NetScaler 14.1

cloud SOFTWARE GROUP

Copyright © 1997–2026. Citrix Systems, Inc. All Rights Reserved.

Contents

NetScaler release notes 242

Getting started with NetScaler 244

- Understanding NetScaler 244
- Data switching 244
- Firewall security 244
- Optimization 245
- Policy infrastructure 245
- Packet flow 245
- Where does a NetScaler appliance fit in the network? 249
  - Physical deployment modes 250
- How a NetScaler appliance communicates with clients and servers 252
  - Understanding NetScaler-owned IP addresses 253
  - How Traffic flows are managed 254
  - Traffic management building blocks 255
  - A simple load balancing configuration 256
  - Understanding virtual servers 257
  - Understanding services 259
- Introduction to the NetScaler product line 260
  - NetScaler Hardware Platforms 260
  - NetScaler Editions 260
  - Supported releases on NetScaler hardware 261
  - Compatible browsers 261
- Install the hardware 261
- Access a NetScaler appliance 262
  - Command line interface 263
    - Log on to the Command Line Interface through the Console Port 263

© 1997–2026 Citrix Systems, Inc. All rights reserved.

Log on to the Command Line Interface by using SSH 263
NetScaler GUI 265
Use the NetScaler GUI 266
Use the Statistical Utility 267
Configure the ADC for the first time 267
NITRO API 267
Secure your NetScaler deployment 267
Configure high availability 268
Add a Node 270
Through CLI 271
Through GUI 271
Disable high availability monitoring for unused interfaces 272
Through CLI 272
Through GUI 273
Change an RPC node password 273
To change an RPC node password by using the GUI 275
To change an RPC node password by using the CLI 276
Configure a FIPS appliance for the first time 277
Configure secure HTTPS by using the CLI 277
Configure secure HTTPS by using the GUI 278
Configure secure RPC by using the CLI 279
Configure secure RPC by using the GUI 279
Common network topologies 280
Set up a common two-arm topology 281
Set up a simple two-arm multiple subnet topology 281
Set up a simple two-arm transparent topology 282
Set up common one-arm topologies 283
Set up a simple one-arm single subnet topology 283

© 1997–2026 Citrix Systems, Inc. All rights reserved.

Set up a simple one-arm multiple subnet topology 284
System management settings 285
System settings 286
Packet forwarding modes 288
Enable and disable layer 2 mode 289
Enable and disable layer 3 mode 291
Enable and disable MAC-based forwarding mode 293
Network interfaces 297
Virtual LANs 297
Link aggregate channels 298
Clock synchronization 298
DNS configuration 300
Add a name server by using the CLI 300
Add a name server by using the GUI 301
SNMP configuration 301
Add SNMP managers 302
Add SNMP traps listeners 303
Configure SNMP alarms 304
Verify configuration 306
Configuration checklist 306
Topology configuration checklist 307
Server configuration checklist 307
Software features configuration checklist 308
Access checklist 309
Firewall checklist 309
Load balance traffic on a NetScaler appliance 309
Load balancing 311
Enable load balancing 313

© 1997–2026 Citrix Systems, Inc. All rights reserved.

Configure services and a virtual server 314
Persistence settings 315
Configure persistence based on cookies 317
Configure persistence based on server IDs in URLs 320
Configure features to protect the load balancing configuration 322
Configure URL redirection 322
Configure backup virtual servers 324
A typical load balancing scenario 326
Use case: How to force Secure and HttpOnly cookie options for websites using the NetScaler appliance 329
To configure the NetScaler appliance to force the Secure and HttpOnly flags for an existing HTTP virtual server by using CLI 330
To configure the NetScaler appliance to force the Secure and HttpOnly flags for an existing HTTP virtual server by using GUI 331
Accelerate load balanced traffic by using compression 332
Compression configuration task sequence 333
Enable compression 333
To enable compression by using the CLI 333
To enable compression by using the GUI 335
Configure services to compress data 335
To enable compression on a service by using the CLI 336
To enable compression on a service by using the GUI 339
Bind a compression policy to a virtual server 339
To bind or unbind a compression policy to a virtual server by using the command line 340
To bind or unbind a compression policy to a load balancing virtual server by using the GUI 342
Secure load balanced traffic by using SSL 342
SSL configuration task sequence 343
Enable SSL offload 345

© 1997–2026 Citrix Systems, Inc. All rights reserved.

Enable SSL by using the CLI 345
Enable SSL by using the GUI 346
Create HTTP services 347
Add an HTTP service by using the CLI 347
Add an HTTP service by using the GUI 351
Add an SSL based virtual server 351
Add an SSL-based virtual server by using the CLI 351
Add an SSL-based virtual server by using the GUI 354
Bind services to the SSL virtual server 354
Bind a service to a virtual server by using the CLI 354
Bind a service to a virtual server by using the GUI 357
Add a certificate-key pair 357
Add a certificate key pair by using the CLI 358
Add a certificate key pair by using the GUI 360
Bind an SSL certificate key pair to the virtual server 360
Bind an SSL certificate key pair to a virtual server by using the CLI 360
Bind an SSL certificate key pair to a virtual server by using the GUI 363
Configure support for Outlook web access 364
Create an SSL action to enable OWA support 364
Create an SSL action to enable OWA support by using the CLI 364
Create an SSL action to enable OWA support by using the GUI 366
Create SSL policies 366
Create an SSL policy by using the CLI 366
Create an SSL policy by using the GUI 367
Bind the SSL policy to the SSL virtual server 368
Bind an SSL policy to an SSL virtual server by using the CLI 368
Bind an SSL policy to an SSL virtual server by using the GUI 370
Features at a glance 370

© 1997–2026 Citrix Systems, Inc. All rights reserved.

Application switching and traffic management features 370
SSL Offloading 370
Access Control Lists 371
Load Balancing 371
Traffic Domains 371
Network Address Translation 372
Multipath TCP Support 373
Content Switching 373
Global Server Load Balancing (GSLB) 373
Dynamic Routing 373
Link Load Balancing 374
TCP Optimization 374
CloudBridge® Connector 374
DataStream 375
Application acceleration features 375
Application security and firewall features 376
Denial of service (DoS) attack defense 376
Content Filtering 377
Responder 377
Rewrite 377
Surge Protection 378
NetScaler Gateway 378
Application Firewall 378
IP reputation 378
Application visibility feature 379
NetScaler Solutions 381
Setting up NetScaler for Citrix Virtual Apps and Desktops 381
Prerequisites 382

© 1997–2026 Citrix Systems, Inc. All rights reserved.

Set up NetScaler for Citrix Virtual Apps and Desktops by using the GUI 383
Global Server Load Balancing (GSLB) Powered Zone Preference 383
Anycast support in NetScaler 384
Anycast GSLB 385
How to configure an ADNS IP address in an anycast mode 386
ADNS IP configuration – Example 386
GSLB site routing table - Example 388
Anycast DNS 389
DNS configuration – Example 389
Deploy digital advertising platform on AWS with NetScaler 389
Digital advertising platform integration with NetScaler 390
Digital advertising platform overview 390
How digital advertising platform is integrated with NetScaler 391
Advantages of advertising platform integration with NetScaler and ADM 392
Select the right AWS instance type for advertising platform 393
Enhancing Clickstream analytics in AWS using NetScaler 393
Why businesses opt for Clickstream analytics? 394
Analytics service to manage Clickstream data using Amazon Kinesis 395
How NetScaler enables Clickstream analytics 395
How NetScaler and NetScaler Console complement the AWS environment 396
Amazon Kinesis 397
NetScaler Console Analytics 398
How NetScaler Console correlates with Clickstream analytics 399
Types of data exported by ADC for Clickstream analytics 400
Configure the NetScaler solution for clickstream analytics 401
Configuring the Amazon Kinesis agent 403
References 405
NetScaler cloud native solution for microservices based on Kubernetes 406

© 1997–2026 Citrix Systems, Inc. All rights reserved.

How does Kubernetes help in the cloud native journey? 406
What is NetScaler cloud native solution? 407
Components of NetScaler cloud native solution 409
Kubernetes Ingress solution 410
What is Kubernetes Ingress? 411
What is the Kubernetes Ingress solution from NetScaler? 412
Deployment options for Kubernetes Ingress solution 413
Unified Ingress (single-tier) 413
Dual-tier Ingress 414
NetScaler® Kubernetes Gateway Controller 415
Service mesh 416
Service mesh lite 416
Service mesh (NetScaler integration with Istio) 416
Solutions for observability 418
NetScaler Console service graph and analytics 418
NetScaler Observability Exporter 419
Distributed tracing support 419
Transaction collection and streaming support 420
Enable analytics using annotations in the NetScaler Ingress Controller YAML file 420
API gateway for Kubernetes 420
How does the API gateway work 421
Key benefits of using the API gateway 422
Deploying the API gateway 422
Use NetScaler Console to troubleshoot NetScaler cloud native networking 422
Overview 422
Application performance and latency overview 423
TLS encryption 423
NetScaler® Application Delivery Management SSL dashboard 425

© 1997–2026 Citrix Systems, Inc. All rights reserved.

Third party integrations 427

Using Splunk tools 427

MongoDB support 428

How to load balance Ingress traffic to TCP or UDP based application 429

Monitor and improve the performance of your TCP or UDP based applications 429

NetScaler Application Delivery Management (ADM) Service 430

Service graph for Kubernetes applications 431

Service graph for 3-tier web applications 432

Troubleshooting for NetScaler teams 433

Highly granular L3-L7 telemetry by NetScaler 435

`NSCONMSG` - main log file (ns data format) 436

`Nstcpdump` 437

`NSTRACE` - packet trace file 438

SYSCTL - Detailed ADC info: Description, Model, Platform, CPUs, and so on 439

aaad.debug - Open Pipe for authentication debug info 439

Troubleshooting for SRE and platforms teams 439

Kubernetes traffic flows 439

How NetScaler CPX load balances east-west traffic flow in a Kubernetes environment 439

ADM service graph for applications 440

View microservice applications counters 441

Exporter for NetScaler stats 442

ADM service distributed tracing 442

ADM distributed tracing prerequisites 443

NetScaler Observability Exporter (COE) parsing 443

COE with Elasticsearch as the transaction endpoint 444

Distributed tracing support with Zipkin 445

Zipkin for application debugging 446

© 1997–2026 Citrix Systems, Inc. All rights reserved.

Kibana for viewing data 447
Deploy a NetScaler VPX instance 450
NetScaler Application Delivery Management for NetScaler VPX 450
Licensing overview 452
NetScaler VPX Express license 453
NetScaler fixed bandwidth (throughput) license 454
NetScaler Flexed license 454
NetScaler Pooled license 454
NetScaler Self Managed Pool license 455
Configure Self Managed Pool license using the CLI 455
Configure Self Managed Pool license using the GUI 458
Changes related to perpetual licensing 458
Related resources 460
VPX licensing on cloud 460
LAS for NetScaler 461
Prerequisites 461
LAS supported NetScaler license types and deployments 462
FAQ 463
Are there any NetScaler licenses that the LAS does not support, and what is the path forward for those licenses? 463
Is MPX/SDX 14000 FIPS supported in LAS? 465
Are End-of-Life (EOL) NetScaler hardware units supported by LAS? 466
I am using Admin Partitions on NetScaler. Will the transition to LAS impact my deployment? 467
If I have transitioned from legacy file-based licensing to LAS-based licensing but still have legacy file-based licenses on my NetScaler or NetScaler Console, will this configuration cause a conflict? 468
I am using LAS with NetScaler Console on-prem Cloud Connect. What notification support is available for this deployment? 468

© 1997–2026 Citrix Systems, Inc. All rights reserved.

Are there any known issues with LAS exception of type license file extension? 468

In case of LAS with Pooled or Flexed license type, what is a valid bandwidth to checkout/allocate to a NetScaler instance? Is there any known issue that I must be aware of? 469

If my NetScaler is LAS licensed using Pooled/Flexed license type with Console on-premises and I want to change the license server from one Console on-premises to another (or from Console on-premises to Console service), how can I do it? 470

License Activation Service 471

NetScaler version compatibility for LAS 472

Prerequisites 472

Transition to LAS by using the NetScaler GUI 473

Transition to LAS by using the NetScaler CLI 479

License activation file behavior and expiry 484

License contract expiry 485

Information sent to LAS during LAS licensing workflow 485

Configure LAS activation identifier 486

Best practices for monitoring your LAS transitioned NetScaler environment 487

Prerequisites 487

Monitoring LAS activation blob expiry 488

Notifications 489

SNMP-based notification 490

Syslog-based notification 491

Monitoring license entitlement expiry (contract expiry) 492

Allocate and apply a license 494

File-based licensing 495

Citrix Licensing guide 495

Prerequisites 495

Allocate a license by using the GUI 496

To allocate your license 496

© 1997–2026 Citrix Systems, Inc. All rights reserved.

Install a license 499
To install a license file by using the GUI 499
To install the licenses by using the CLI 499
Verify licensed features 500
To verify the licensed features by using the CLI 500
To verify the licensed features by using the GUI 501
Enable or disable a feature 501
To enable a feature by using the CLI 501
To disable a feature by using the CLI 503
Configure NetScaler license expiry alerts 504
Check license expiry information 505
Validate license files without rebooting the NetScaler appliance 506
Validate license files by using the GUI 506
Validate license files by using the CLI 508
Upgrade a license 509
Related resources 510
Data governance 511
What is Console Advisory Connect? 511
What is NetScaler Console service? 511
How the Console Advisory Connect is enabled? 512
What data is captured using Console Advisory Connect? 512
How the data is used? 514
How long the collected data is kept? 514
Where the data is stored and how secure is it? 515
How to disable Console Advisory Connect? 515
Introduction to Console Advisory Connect for NetScaler appliances 516
How does Console Advisory Connect support with NetScaler Console service? 517
What versions of NetScaler is Console Advisory Connect supported on? 518

© 1997–2026 Citrix Systems, Inc. All rights reserved.

How to enable Console Advisory Connect? 518

How to enable and disable Console Advisory Connect? 518

Using CLI 518

Using the GUI 519

Using the NITRO API 519

Diagnostic tool 520

NetScaler Console built-in agent behavior 520

References 520

Upgrade and downgrade a NetScaler appliance 521

Before you begin 522

Pre-upgrade validation checks for NetScaler 525

EOL of file-based licensing 531

Resolve file-based licensing upgrade blocks 533

Procure and apply a LAS-based license (recommended) 533

Override or bypass the licensing check during upgrade 534

Upgrade considerations for configurations with classic policies 535

Upgrade considerations for customized configuration files in the /etc directory 537

Steps to preserve upgrade changes and customization 539

Back up customized file before upgrade 540

Remove persistency of customized file before upgrade 540

Apply customizations to upgraded file and add persistency after upgrade 541

Upgrade considerations - SNMP configuration 541

Example 543

Workaround 544

Download a NetScaler release package 544

Upgrade a NetScaler standalone appliance 545

Upgrade a NetScaler standalone appliance by using the GUI 545

Upgrade a NetScaler standalone appliance by using the CLI 548

© 1997–2026 Citrix Systems, Inc. All rights reserved.

How to upgrade a standalone NetScaler appliance by using the CLI 552
Upgrade a NetScaler standalone appliance by using the NITRO API 553
Verify entities status on the NetScaler appliance after upgrading 553
Check and install NetScaler 14.1 software update 553
Related resources 553
Downgrade a NetScaler standalone appliance 554
Downgrade a NetScaler appliance by using the CLI 554
Upgrade a high availability pair 559
Points to note 559
New internal HA version in NetScaler® builds 560
Overview of the high availability pair upgrade process 561
Upgrade software on the secondary node by using the CLI 562
Upgrade software on the primary node by using the CLI 563
Upgrade a high availability pair by using the GUI 565
How to upgrade a high availability setup by using the GUI 566
In Service Software Upgrade support for high availability for performing zero downtime upgrade 566
How the enhanced ISSU works 567
Before you begin 567
Configuration steps 569
CLI Procedure 569
GUI Procedure 569
Display ISSU statistics 569
CLI Procedure 569
GUI Procedure 570
Display ISSU statistics - the list of existing connections that the old primary node is processing 570
CLI Procedure 570
GUI Procedure 571

© 1997–2026 Citrix Systems, Inc. All rights reserved.

Force completion of ISSU migration 571
Force completion of ISSU migration by using the CLI 571
Force completion of ISSU migration by using the GUI 571
Rollback of the ISSU process 572
Configuration steps 572
CLI Procedure 572
GUI Procedure 573
SNMP traps for In Service Software Upgrade process 573
Downgrade a high availability pair 573
Troubleshooting issues related to the installation, upgrade, and downgrade processes 574
Resources for troubleshooting 574
Issues and resolutions 574
FAQs 580
New and deprecated commands, parameters, and SNMP OIDs 580
New parameters 580
Deprecated commands 582
New SNMP OIDs 584
Solutions for Telecom Service Providers 585
Large Scale NAT 586
LSN Architecture 586
LSN Features Supported on NetScaler appliance 587
NAT Resource Allocation 588
IP Pooling 588
Reusing LSN Mappings 589
LSN Filtering 589
Quotas 590
Application Layer Gateways 590
Hairpin Support 591

© 1997–2026 Citrix Systems, Inc. All rights reserved.

Points to Consider before Configuring LSN 591
Configuration Steps for LSN 593
Configuration Using the Command Line Interface 595
Configuration Using the Configuration Utility 598
Parameter Descriptions (of commands listed in the CLI procedure) 599
Parameter Descriptions (of commands listed in the CLI procedure) 599
Parameter Descriptions (of commands listed in the CLI procedure) 600
Parameter Descriptions (of commands listed in the CLI procedure) 602
Parameter Descriptions (of commands listed in the CLI procedure) 603
Parameter Descriptions (of commands listed in the CLI procedure) 606
Parameter Descriptions (of commands listed in the CLI procedure) 608
Parameter Descriptions (of commands listed in the CLI procedure) 609
Parameter Descriptions (of commands listed in the CLI procedure) 613
Sample LSN Configurations 614
Configuring Static LSN Maps 632
To create a static LSN mapping by using the command line interface 632
To create a static LSN mapping by using the configuration utility 632
Parameter Descriptions (of commands listed in the CLI procedure) 632
Wildcard Port Static Maps 633
Configuring the NetScaler appliance to Provide Access to All Ports of an IPv4 Subscriber 634
Configuring Application Layer Gateways 635
Application Layer Gateway for FTP, ICMP, and TFTP Protocols 635
Application Layer Gateway for PPTP Protocol 639
Application Layer Gateway for SIP Protocol 642
Application Layer Gateway for RTSP Protocol 659
Application Layer Gateway for IPSec Protocol 664
Logging and Monitoring LSN 669
Logging LSN 670

© 1997–2026 Citrix Systems, Inc. All rights reserved.

Minimal Logging 678
Load Balancing SYSLOG Servers 682
Logging HTTP Header Information 685
Logging MSISDN Information 688
Displaying Current LSN Sessions 691
Displaying LSN Statistics 693
Compact Logging 697
Configuration Steps 697
IPFIX Logging 699
TCP SYN Idle Timeout 701
Overriding LSN configuration with Load Balancing Configuration 702
To enable override lsn in a net profile by using the CLI 702
Clearing LSN Sessions 703
To clear all LSN sessions by using the command line interface 704
To clear selective LSN sessions by using the command line interface 704
To clear all LSN sessions by using the configuration utility 705
Parameter Descriptions (of commands listed in the CLI procedure) 705
Load Balancing SYSLOG Servers 706
Load balancing of SYSLOG servers using the configuration utility 707
Port Control Protocol 709
Configuration Steps 709
LSN44 in a cluster setup 712
Dual-Stack Lite 714
Architecture 715
Example 717
Points to Consider before Configuring DS-Lite 720
Configuring DS-Lite 720
Configuration by Using the Command Line 722

© 1997–2026 Citrix Systems, Inc. All rights reserved.

Configuration by Using the Configuration Utility 725
Logging and Monitoring DS-Lite 726
Displaying Current DS-Lite Sessions 729
Clearing DS-Lite Sessions 731
Configuring DS-Lite Static Maps 732
To create a DS-Lite static LSN mapping by using the command line 732
To create a DS-Lite static LSN mapping by using the configuration utility 733
Configuring Deterministic NAT Allocation for DS-Lite 733
Example: Deterministic DS-Lite 734
Configuration Steps 735
Configuring Application Layer Gateways for DS-Lite 737
Application Layer Gateway for FTP, ICMP, and TFTP Protocols 737
Application Layer Gateway for SIP Protocol 738
Application Layer Gateway for RTSP Protocol 741
Logging and Monitoring DS-Lite 744
Displaying Current DS-Lite Sessions 747
Clearing DS-Lite Sessions 748
Logging HTTP Header Information 749
IPFIX Logging 752
Port Control Protocol for DS-Lite 754
Configuration Steps 754
Large Scale NAT64 757
Architecture 757
Example: Traffic Flow of NAT64 and DNS64 Deployment 759
DNS64 Traffic Flow 759
NAT64 Traffic Flow 760
Large Scale NAT64 features Supported on NetScaler appliances 762
Points to Consider for Configuring Large Scale NAT64 763

© 1997–2026 Citrix Systems, Inc. All rights reserved.

Configuring DNS64 763

To create a service of type DNS by using the command line interface 764

To create a DNS64 action by using the command line interface 764

To create a DNS64 policy by using the command line interface 764

To create a DNS load balancing virtual server by using the command line interface 764

To bind the DNS services and the DNS64 policy to the DNS load balancing virtual server by using the command line interface 764

Configuring Large Scaler NAT64 766

Configuration Using the Command Line 767

Sample Large Scale NAT64 Configurations 770

Configuring Application Layer Gateways for Large Scale NAT64 773

Application Layer Gateway for FTP, ICMP, and TFTP Protocols 773

Application Layer Gateway for SIP Protocol 773

Application Layer Gateway for RTSP Protocol 777

Configuring Static Large Scale NAT64 Maps 780

To create a Large Scale NAT64 mapping by using the command line 780

Wildcard Port Static Large Scale NAT64 Maps 780

Logging and Monitoring Large Scale NAT64 782

Logging Large Scale NAT64 782

Logging MSISDN Information for Large Scale NAT64 786

Compact Logging for Large Scale NAT 789

Logging HTTP Header Information 791

Displaying Current Large Scale NAT64 Sessions 793

Displaying Large Scale NAT64 Statistics 794

Clearing Large Scale NAT64 Sessions 794

IPFIX Logging 795

Port Control Protocol for Large Scale NAT64 797

Configuration Steps 798

© 1997–2026 Citrix Systems, Inc. All rights reserved.

LSN64 in a cluster setup 800
Mapping Address and Port using Translation 803
Configuring MAP-T 803
To add a default mapping rule by using the CLI 803
To add a basic mapping rule by using the CLI 804
To bind IPv4 NAT address range of CE devices to a basic mapping rule by using the CLI 804
To add a map domain by using the CLI 804
To bind a basic mapping rule to a map domain by using the CLI 805
Telco subscriber management 806
Allocating memory for the subscriber session store module 807
Example 807
Configure an interface for dynamic subscribers 808
Gx interface 808
Detect transport failures over established Gx connections 815
Gx interface in a cluster topology 816
RADIUS interface 820
RADIUS and Gx interface 822
Configure static subscribers 823
Default subscriber profile 825
View and clear subscriber sessions 825
Subscriber policy enforcement & management system 827
IPv6 prefix based subscriber sessions 828
To configure the IPv6 prefix by using the command line 828
To configure the IPv6 prefix by using the configuration utility 828
IP address and VLAN ID key lookup method 829
To configure IP or IPANDVLAN as the key lookup method by using the CLI 829
VLAN parameter 830
Idle session management of subscriber sessions in a Telco network 831

© 1997–2026 Citrix Systems, Inc. All rights reserved.

To configure the idle session timeout and the associated action by using the command line 832

To configure the idle session timeout and the associated action by using the configuration utility 832

Subscriber session event logging 832

Subscriber aware LSN session termination 834

To configure subscriber aware LSN session termination by using the CLI 834

To configure subscriber aware LSN session termination by using the GUI 834

Troubleshooting 835

Subscriber aware traffic steering 835

To configure traffic steering for the above deployment by using the CLI 836

To configure traffic steering on the appliance by using the GUI 842

To configure service chaining on the appliance by using the GUI 843

Subscriber aware service chaining 844

To configure service chaining for the above deployment by using the CLI 845

To configure service chaining on the appliance by using the GUI 854

Subscriber aware traffic steering with TCP optimization 854

Policy based TCP profile selection 861

Load Balance Control-Plane Traffic that is based on Diameter, SIP, and SMPP Protocols 863

SIP 863

SMPP 863

Diameter 864

Provide DNS Infrastructure/Traffic Services, such as, Load Balancing, Caching, and Logging for Telecom Service Providers 864

Provide Subscriber Load Distribution Using GSLB Across Core-Networks of a Telecom Service Provider 865

Bandwidth Utilization Using Cache Redirection Functionality 866

NetScaler TCP Optimization 866

Getting Started 867

© 1997–2026 Citrix Systems, Inc. All rights reserved.

- Hardware 867
- Initial Setup 868
- Software 869
- SSH Client 869

Management Network 870

- Connectivity 870
- Routing 870

Licensing 870

High Availability 872

- Connectivity 872

Gi-LAN Integration 872

- Connectivity 873
- HA Configuration 875
- VLAN Configuration 877
- IPv4 Configuration 877
- IPv4 Static Routing 877
- IPv4 Policy-Based (VLAN - VLAN) routing 878
- IPv6 Configuration 879
- IPv6 Routing 879
- LACP Redundancy and Failover 880
- Route Monitors 880

TCP optimization configuration 880

- TCP termination 881
- TCP optimization 884
- Silently dropping idle connections 888

Analytics and Reporting 888

Real-time Statistics 888

SNMP 890

© 1997–2026 Citrix Systems, Inc. All rights reserved.

Memory 890
Packet Engine CPU 891
Throughput 891
Connections 892
Errors 892
Optimized/Bypass connections 893
Technical Recipes 893
Per-user Connection Limit 893
Smooth Insertion/Deletion of Vserver 894
Policy-Based TCP Profiling 895
Scalability 897
Topology 897
Configuring TCP Optimization in a NetScaler T1000 Cluster 899
Setting Up the Cluster 899
Distributing Traffic Across Cluster Nodes 901
Configuring VLAN and IP Addresses 903
Configuring TCP Optimization 904
Configuring Dynamic Routing 904
Optimizing TCP Performance using TCP Nile 906
Congestion Control Strategies 906
NILE Algorithm 906
Proportional Rate Recovery (PRR) Algorithm 907
TCP Fast Open (TFO) 907
TCP Hystart 910
Optimization Techniques 911
Policy based TCP Profile Selection 911
SACK Block Generation 914
Client Reneging 915

© 1997–2026 Citrix Systems, Inc. All rights reserved.

Memory checks for marking end_point on PCB is not considering total available memory 915
Unnecessary retransmissions due to missing SACK blocks 915
SNMP for number of connections bypassed optimization because of overload 915
Troubleshooting Guidelines 915
Technical Support 915
Traces 916
Trace Analysis 917
Connection Table 917
Frequently Asked Questions 918
Timeouts 918
Maximum Segment Size Table 919
Memory Overload Protection 922
Support for Happy Eyeballs Clients 922
NetScaler Video Optimization 923
Getting Started 923
How NetScaler Video Optimization Works 924
Dynamic Burst Control 926
Random Sampling 926
Licensing 927
Configuring Video Optimization over TCP 928
Configuring Video Optimization over TCP by using the CLI 929
Creating Virtual Servers for HTTP and HTTPS Video Traffic 930
Binding Built-In Detection Policies to an HTTP Load Balancing Virtual Server 931
Binding the HTTP Body Content Detection Policy to Load Balancing Virtual Server 933
Binding Built-In Detection Policies to an SSL-Bridge Load Balancing Virtual Server 933
Adding Optimization Policies for Pacing ABR traffic 934
Binding Optimization Policies to an HTTP Load Balancing Virtual Server 935
Binding Optimization Policies to SSL-bridge Virtual Servers 935

© 1997–2026 Citrix Systems, Inc. All rights reserved.

Setting video optimization pacing parameters 935
Configuring Video Optimization over TCP by using the GUI 936
Configuring Video Optimization over UDP 940
Configuring video optimization for QUIC by using the CLI 941
Configuring video optimization for QUIC by using the GUI 944
NetScaler URL Filtering 948
URL List 948
URL List Types 948
URL List Policy Expressions 949
URL List Policy Actions 950
Prerequisites 950
DNS Server for DNS Requests 950
Importing a custom URL list 951
Configuring a URL List for HTTP traffic 951
Configuring URL List for HTTPS traffic 952
Configuring a URL List by using the GUI 952
Configuring Audit Log Messaging 956
URL List Semantics 957
URL Categorization 958
How URL Categorization Works 959
Prerequisites 960
URL Categorization Policy Expressions 960
URL Categorization Policy Actions 962
Configuring URL Categorization 963
Setting up URL Categorization 963
Configuring URL categorization for HTTP traffic 964
Configuring URL categorization for HTTPS traffic 965
Configuring URL Categorization by using the GUI 966

© 1997–2026 Citrix Systems, Inc. All rights reserved.

Configuring Audit Log Messaging 970
Storing Failure Errors Using SYSLOG Messaging 971
URL Reputation Score 971
FAQs 973
This section provides the FAQ on the following NetScaler features 973
Authentication, Authorization, and Auditing 973
Web Application Firewall protection 973
Admin Partition 974
Where can I get the NetScaler configuration file for a partition? 974
How can I configure integrated caching in a partitioned NetScaler appliance? 974
What is the scope for L2 and L3 parameters in admin partitions? 975
How to enable dynamic routing in an admin partition? 975
Where can I find the logs for a partition? 976
How can I get audit logs for an admin partition? 976
How can I get web logs for an admin partition? 976
How can I get the trace for an admin partition? 977
How can I get the technical support bundle specific to an admin partition? 977
AppFlow® 977
Call Home 980
Clustering 983
Connection Management 983
Content Switching 987
Debugging 993
Hardware 993
High Availability 993
Integrated Caching 993
Content Groups 993
Cache policy 994

© 1997–2026 Citrix Systems, Inc. All rights reserved.

Memory Requirements 995

Verification commands 996

Flushing Objects 998

Flash Cache 998

Default Behavior 999

Interoperability with other features 999

Miscellaneous 1000

Install, upgrade, and downgrade 1004

Install and upgrade 1004

How to download a specific NetScaler release build package? 1004

How to upgrade the system software of a NetScaler appliance? 1004

Where do I find the release notes for a NetScaler release build? 1004

Where do I find security updates for NetScaler appliances? 1004

What is the use of the zebos.conf file available in a NetScaler release? 1004

I want to change the SSH port (22) on the NetScaler appliance to some other port. Is it possible to change the SSH port on the appliance? 1004

The flash directory is missing from the NetScaler appliance. What procedure must I follow to mount the flash directory? 1005

I want to log on to the NetScaler appliance without entering the password. Is it possible to configure SSH on the appliance to allow that? 1006

What is the procedure to reset the NetScaler appliance BIOS? Under what circumstances must I reset the BIOS? 1007

I need to reset the NetScaler appliance to the factory defaults. What procedure must I follow? 1007

The appliance displays a message similar to the “Jun 21 12:20:18 ns /flash/ns-10.0-47.15: dc0: NIC hangs condition #663: TX 10000/10000, RX 0, HF 0” message on the console. What is the meaning of this message? 1008

After I upgraded the NetScaler release on the appliance, the appliance still displays the earlier release/build. What can be the reason? 1009

© 1997–2026 Citrix Systems, Inc. All rights reserved.

Since I upgraded the NetScaler release on the appliance, the LCD display on the front panel of the appliance displays the out of service message or does not display anything. How can I resolve this issue? 1009

I have upgraded the NetScaler release/build. However, after the upgrade process, the appliance fails to start. Can I downgrade the appliance’s software to the previous release/build? 1009

After upgrading the NetScaler release on the appliance, I accidentally deleted the kernel file from the /flash directory. As a result, I am not able to start the appliance. Is there a method for starting the appliance in this situation? 1010

After upgrading the appliance software, I am not able to log on to the appliance, and the following message appears. I tried to resolve this issue by using the password recovery procedure, but I was not successful. Have I done something incorrectly? 1010

During an upgrade of a high availability pair, the following message appears repeatedly. What can be the reason? 1011

I want to change the netmask of the NSIP address on a NetScaler appliance. Can I do so without causing an outage? 1011

I have configured a High Availability pair of NetScaler appliances. After upgrading the software release from a preview release to a final release, I noticed that some of the appliance configurations are missing. Can I retrieve the lost configurations? 1011

Can the primary appliance and secondary appliance have separate builds? 1012

Can both the appliances in a High Availability (HA) pair be upgraded at the same time? 1012

Does NetScaler support firmware upgrades in the Amazon Web Services cloud? 1012

Can I upgrade the NetScaler instance independently of the SDX version? 1012

Can I use the FTP server to upgrade the NetScaler appliance? 1012

Is the procedure for upgrading the NetScaler appliance with GSLB configurations different from an upgrade of an appliance that is not involved in GSLB? 1012

Upgrade fails with a warning "Many deprecated features, parameters, and functionalities, and use of classic expressions have been removed". How do I fix this issue? 1012

Downgrade 1013

I have received a NetScaler appliance with the latest NetScaler release installed on it. However, I want to downgrade the software release. Can I do so? 1013

© 1997–2026 Citrix Systems, Inc. All rights reserved.

When downgrading the NetScaler release, I followed the instructions. However, the appliance displays the following message. How is the rollback procedure performed on a NetScaler appliance? 1014

Load Balancing 1014

GUI 1017

SSL 1018

Authentication, authorization, and auditing application traffic 1019

Supported authentication types 1020

Authentication without authorization 1020

Enabling authentication, authorization, and auditing 1021

To enable authentication, authorization, and auditing by using the CLI 1021

To enable authentication, authorization, and auditing by using the GUI 1021

Disabling Authentication 1021

To disable authentication 1022

How authentication, authorization, and auditing works 1022

Configure authentication authorization and auditing policies 1023

Configure the No_Auth policy to bypass certain traffic 1024

To configure the No_Auth policy to bypass certain traffic by using the CLI 1024

Basic components of authentication, authorization, and auditing configuration 1024

Authentication virtual server 1025

Set up authentication virtual server 1025

Configure the authentication virtual server 1028

Traffic management virtual server 1031

To configure a traffic management virtual server by using the CLI 1032

To configure a traffic management virtual server by using the GUI 1033

Configure DNS 1033

Verify authentication virtual server 1034

Authorization policies 1035

© 1997–2026 Citrix Systems, Inc. All rights reserved.

Configure and bind an authorization policy 1036
Default global authorization 1038
Authentication profiles 1038
Configure an authentication profile 1038
Authentication policies 1039
On the GUI 1041
Add an authentication action 1047
The noAuth authentication 1048
Default global authentication types 1049
Support to retrieve current login attempts for a user 1050
Users and groups 1052
Configure policies with groups 1052
Create users and groups 1053
Authentication methods 1057
nFactor authentication 1058
How nFactor authentication works 1058
Encryption of NetScaler Gateway login information for nFactor authentication 1059
nFactor concepts, entities, and terminology 1060
Configuring nFactor authentication 1066
NFactor configuration using the latest visualizer 1103
nFactor visualizer for simplified configuration 1122
nFactor Extensibility 1133
Set a cookie using nFactor 1154
Sample deployments using nFactor authentication 1158
How to articles 1158
SAML authentication 1160
Why use SAML authentication 1160
NetScaler as a SAML SP 1161

© 1997–2026 Citrix Systems, Inc. All rights reserved.

NetScaler as a SAML IdP 1175
Configure SAML single sign-on 1185
Configure Microsoft Entra ID as SAML IdP and NetScaler as SAML SP 1191
More features supported for SAML 1198
OAuth authentication 1206
Points to note 1206
Configure the OpenID Connect protocol 1207
NetScaler as an OAuth SP 1210
NetScaler as an OAuth IdP 1215
API authentication with the NetScaler appliance 1224
LDAP authentication 1230
Create an LDAP Authentication Action using the GUI 1230
Create an LDAP Authentication Action using the CLI 1231
Edit an LDAP authentication action using the GUI 1232
Edit an LDAP authentication action using the CLI 1232
Create an LDAP authentication policy using the GUI 1232
Create an LDAP authentication policy using the CLI 1233
LDAP parameters 1233
Testing LDAP authentication 1239
Password expiry notification for LDAP authentication 1240
LDAP authentication with nested group extraction 1245
Configure LDAP authentication on NetScaler for management purposes 1250
Configure LDAP after offloading SSL to a load balancing virtual server 1257
RADIUS authentication 1261
To add an authentication action for a RADIUS server by using the command-line interface 1262
To configure an authentication action for an external RADIUS server by using the command line 1263

© 1997–2026 Citrix Systems, Inc. All rights reserved.

To remove an authentication action for an external RADIUS server by using the command-line interface 1264

To configure a RADIUS server by using the configuration utility 1264

Support to pass through RADIUS attribute 66 (Tunnel-Client-Endpoint) 1266

Support for validating end-to-end RADIUS authentication 1267

RADIUS authentication using TCP or TLS 1267

TACACS authentication 1270

Name-value attribute support for TACACS authentication 1271

To configure a TACACS server by using the GUI 1273

Client certificate authentication 1275

Configure client certificate authentication 1276

Configure client certificate advanced authentication policies by using the GUI 1279

Client certificate pass-through 1281

Negotiate authentication 1284

To configure authentication, authorization, and auditing to extract user information from a keytab file by using the command line interface 1284

To configure authentication, authorization, and auditing to extract user information from a keytab file by using the configuration utility 1285

Points to note when advanced encryptions is used for Kerberos authentication 1286

Web authentication 1286

To configure a Web authentication action by using the command line interface 1287

To configure a Web authentication action by using the configuration utility 1288

Configure SMS OTP for Web authentication 1289

Forms based authentication 1294

401 based authentication 1296

re-Captcha configuration for nFactor authentication 1298

re-Captcha configuration 1298

Native OTP support for authentication 1309

© 1997–2026 Citrix Systems, Inc. All rights reserved.

Advantages of native OTP support 1310
Native OTP workflow 1310
Prerequisites 1312
Configure Native OTP using the GUI 1313
Configure Native OTP using the CLI 1318
Display device registration and management page 1320
Register your device with NetScaler 1323
Log in to NetScaler using the OTP 1324
Store OTP secret data in an encrypted format 1325
OTP encryption tool 1328
Recommended native OTP configurations for device registration 1336
Push notification for OTP 1360
Advantages of push notifications 1360
How push notifications work 1360
Prerequisites for using push notification 1361
Push notification configuration 1362
Failure conditions 1368
Failure logs 1368
Citrix SSO app behavior on iOS – points to note 1369
Protected user authentication 1371
To configure protected user authentication by using the CLI 1371
To configure protected user authentication by using the GUI 1372
Email OTP authentication 1373
Prerequisites 1373
Configure Email OTP 1375
Email validation 1378
Troubleshooting 1380
re-Captcha configuration for nFactor authentication 1382

© 1997–2026 Citrix Systems, Inc. All rights reserved.

re-Captcha configuration 1383
Web proxy support for outbound calls to IdP or third party endpoints 1394
Prerequisites 1396
Configure an outbound proxy by using the CLI 1396
Configure an outbound proxy by using the GUI 1398
Use cases 1398
Use case 1: OAuth authorization code flow with Duo universal prompt 1398
Use case 2: NetScaler Gateway and Microsoft Intune integration 1398
Single sign-on types 1399
NetScaler kerberos single sign-on 1399
An overview of NetScaler kerberos SSO 1400
Set up NetScaler SSO 1402
Configure single sign-on 1407
Generate the KCD keytab script 1420
SSO for Basic, Digest, and NTLM authentication 1421
Non-impacted SSO types 1421
Impacted SSO configurations 1421
Per traffic configurations 1422
Security measures to be applied 1422
AAA-TM 1422
NetScaler Gateway cases 1425
Kerberos authentication using the iOS Kerberos extension 1427
iOS client configuration 1427
MDM server configuration 1428
IIS configuration 1432
Domain controller configuration 1434
Rewrite for NetScaler Gateway and authentication server generated responses 1434
An example to use Rewrite 1435

© 1997–2026 Citrix Systems, Inc. All rights reserved.

Sample configuration 1435

Content Security Policy response header support for NetScaler Gateway and authentication virtual server-generated responses 1436

Configuring Content-Security-Policy header for NetScaler Gateway and authentication virtual server-generated responses 1436

Custom Content-Security-Policy header 1439

Rewrite policies to support DUO authentication 1440

Self-service password reset 1442

Prerequisites 1444

Limitations 1444

Active Directory setting 1445

Enforce SSPR registration at login 1446

Self-service password reset registration 1446

To view the default knowledge-based questions JSON file from CLI 1447

To complete knowledge-based question and answer registration Login Schema using CLI 1448

Create user registration and management workflow using CLI 1449

To create authentication virtual server 1449

To create LDAP logon action 1450

To create an authentication policy for LDAP logon 1450

To create knowledge-based question and answer registration action 1450

Display user registration and management screen 1451

Using URL 1451

Using attribute 1452

User registration and management validation 1453

Configure the user logon page 1454

Create load balancer virtual server by using CLI 1455

Create LDAP action with authentication disabled as first policy 1455

Create knowledge-based question and answer validation action 1456

© 1997–2026 Citrix Systems, Inc. All rights reserved.

To create an authentication policy for knowledge-based question and answer validation using CLI 1456

Create an email validation action 1456

To create an authentication policy for email validation by using CLI 1459

To create an authentication policy for the password reset factor 1459

Presenting UI through Login Schema 1459

To create single authentication password reset by using CLI 1459

Create knowledge-based question and answer and email OTP validation factor through the policy label 1459

Create password reset factor through the policy label 1460

Bind the flow 1461

User log on workflow to reset password 1461

Troubleshooting 1462

NS Log 1462

Registration 1462

Knowledge-based question and answer validation 1462

Email ID validation 1462

Configure SSPR using nFactor visualizer 1463

Now that the LDAP servers are added, proceed with the nFactor configuration using the visualizer 1463

Web App Firewall protection for VPN virtual servers and authentication virtual servers 1469

Configure Web App Firewall protection 1469

On the GUI 1469

On the CLI 1471

Configure security insights 1472

On the GUI 1472

On the CLI 1473

Configure the AppFlow® collector and analytics profile on the GUI 1473

© 1997–2026 Citrix Systems, Inc. All rights reserved.

Configure AppFlow collector and analytics profile on the CLI 1475
View the AppFlow records on NetScaler Console 1475
Configure relaxation rules 1476
On the GUI 1476
On the CLI 1478
Debug logging 1479
Dynamic update of the new API specification files provided by NetScaler 1480
Limitations 1481
References 1481
Polling during authentication 1482
Points to note 1482
Limitations 1482
Why configure Polling? 1482
Understanding the Polling mechanism 1482
Configure Polling using CLI 1485
Configure First factor 1485
Configure Second factor 1485
Configure Poll.xml login schema 1485
Configure Polling using GUI 1486
Session and traffic management 1486
Session settings 1486
Session profiles 1487
To create a session profile by using the command line interface 1487
To modify a session profile by using the command line interface 1488
To remove a session profile by using the command line interface 1489
To configure session profiles by using the configuration utility 1489
Session policies 1490
To create a session policy by using the command line interface 1490

© 1997–2026 Citrix Systems, Inc. All rights reserved.

To modify a session policy by using the command line interface 1490

To globally bind a session policy by using the command line interface 1491

To bind a session policy to an authentication virtual server by using the command line interface 1492

To unbind a session policy from an authentication virtual server by using the command line interface 1492

To unbind a globally bound session policy by using the command line interface 1492

To remove a session policy by using the command line interface 1493

To configure and bind session policies by using the configuration utility 1493

Global session settings 1494

To configure the session settings by using the command line interface 1494

To configure the session settings by using the configuration utility 1495

Traffic settings 1496

Traffic profiles 1496

To create a traffic profile by using the command line interface 1496

To modify a session profile by using the command line interface 1496

To remove a session profile by using the command line interface 1497

To configure traffic profiles by using the configuration utility 1497

Support for AAA.USER and AAA.LOGIN expressions 1498

Traffic policies 1500

To create a traffic policy by using the command line interface 1500

To modify a traffic policy by using the command line interface 1500

To globally bind a traffic policy by using the command line interface 1500

To bind a traffic policy to a load balancing or content switching virtual server by using the command line interface 1501

To unbind a globally bound traffic policy by using the command line interface 1501

To unbind a traffic policy from a load balancing or content switching virtual server by using the command line interface 1501

To remove a traffic policy by using the command line interface 1502

© 1997–2026 Citrix Systems, Inc. All rights reserved.

To configure and bind traffic policies by using the configuration utility 1502
Form SSO profiles 1502
To create a form SSO profile by using the command line interface 1503
To modify a form SSO by using the command line interface 1503
To remove a form SSO profile by using the command line interface 1504
To configure form SSO profiles by using the configuration utility 1504
SAML SSO profiles 1505
To create a SAML SSO profile by using the command line interface 1505
To modify a SAML SSO by using the command line interface 1505
To remove a SAML SSO profile by using the command line interface 1506
To configure a SAML SSO profile by using the configuration utility 1506
Session timeout for OWA 2010 1507
To force OWA 2010 to time out after a specified period by using the command line interface 1507
Rate Limiting for NetScaler Gateway 1508
Common use-cases for Rate limiting 1508
Configure Rate Limiting for NetScaler Gateway 1508
Configuration for the common use cases for applying rate limiting to NetScaler Gateway 1512
Bind responder policy for authentication, authorization, and auditing endpoints 1515
Troubleshooting responder action configuration 1515
Client source IP address tracking 1517
Configure client source IP address tracking for sessions 1518
Client IP address validation using X-Forwarded-For (XFF) in AAA sessions 1518
Authorizing user access to application resources 1520
To configure authorization by using the CLI 1521
To configure authorization by using the GUI (Configuration tab) 1521
Sample authorization configurations 1522
Audit authenticated sessions 1522

© 1997–2026 Citrix Systems, Inc. All rights reserved.

To configure syslog auditing by using the CLI 1523
To configure syslog auditing by using the GUI 1523
NetScaler as an Active Directory Federation Services proxy 1524
Advantages of ADFS proxy 1524
Prerequisites for using NetScaler as ADFS proxy 1524
Configure NetScaler appliance as ADFS proxy 1525
Configure NetScaler appliance as ADFS proxy using the CLI 1526
Supported protocols 1528
Web Services Federation protocol 1528
Advantages of WS-Federation 1529
Prerequisites for using NetScaler as WS-Federation 1529
Features supported by NetScaler when configured as ADFS proxy and WS-Federation IdP 1529
Configure NetScaler appliance as WS-Federation IdP 1530
Configure NetScaler appliance as WS-Federation IdP (SAML IdP) using the CLI 1531
Active Directory Federation Service Proxy Integration Protocol compliance 1535
Prerequisites 1535
Authentication mechanism 1536
Configure NetScaler to support ADFS server 1537
Trust renewal support for ADFSPIP 1543
Client certificate based authentication on ADFS server 1544
Use an on-premises NetScaler Gateway as the identity provider for Citrix Cloud 1547
Prerequisites 1547
Create an OAuth IdP policy on the on-premises NetScaler Gateway 1548
Creating an OAuth IdP profile by using the CLI 1548
Creating an OAuth IdP profile by using the GUI 1549
Binding the OAuthIDP policy and LDAP policy to the authentication virtual server 1551
Store Authentication Context Class Reference values 1552

© 1997–2026 Citrix Systems, Inc. All rights reserved.

Support for active-active GSLB deployments on NetScaler Gateway 1553

GSLB active-active support for multifactor authentication using connection proxy 1554

Configuration support for SameSite cookie attribute 1554

Configure SameSite cookie attribute 1555

Setting the SameSite attribute by using the CLI 1555

Binding cookies to the patset by using the CLI 1556

Setting the SameSite attribute by using the GUI 1556

Authentication, authorization, and auditing configuration for commonly used protocols 1558

Handling authentication, authorization and auditing with Kerberos/NTLM 1558

Optimizing Kerberos authentication on authentication, authorization, and auditing 1560

How NetScaler implements Kerberos for client authentication 1560

Configuring kerberos authentication on the NetScaler appliance 1563

Configure kerberos authentication on a client 1567

Offload Kerberos authentication from physical servers 1568

Troubleshoot authentication and authorization-related issues 1571

Localize error messages 1571

Troubleshoot authentication issues with aaad.debug module 1571

Troubleshoot authentication, authorization and auditing issues 1571

Troubleshoot authentication issues in NetScaler and NetScaler Gateway with aaad.debug module 1571

Troubleshooting authentication issues 1572

aaad.debug module error codes 1574

Localize error messages generated by NetScaler nFactor system 1578

Enhanced authentication feedback 1579

Configure certificate authentication as the first factor and LDAP as the second factor in NetScaler nFactor authentication 1579

Use Case: Certificate authentication as the first factor followed by LDAP as the next factor 1579

Perform the following by using the CLI 1582

© 1997–2026 Citrix Systems, Inc. All rights reserved.

Configuring by using the nFactor Visualizer 1585

Unbind the nFactor flow 1593

Configure domain drop-down, username, and password field in the first factor and policy evaluation based on groups in the next factor 1594

Configure domain drop-down, username, and password field in the first factor and policy evaluation based on groups in the next factor using nFactor visualizer 1595

Configure domain drop-down, username, and password field in the first factor and policy evaluation based on groups in the next factor using CLI 1603

Configure EULA as an authentication factor in NetScaler nFactor system 1605

nFactor flow presentation 1605

Configuration by using the CLI 1606

Configuration by using the nFactor Visualizer 1607

To unbind the nFactor flow 1612

Login schema used in this example 1613

Configure nFactor for applications with different login site requirements including step-up authentication 1614

Prerequisites 1615

Basic setup 1615

Authentication level configuration 1617

nFactor configuration for multifactor authentication 1619

Multifactor authentication configuration through nFactor Visualizer 1628

Unbind the nFactor Flow 1636

Result 1637

Configure nFactor for NetScaler Gateway with WebAuth in first factor and LDAP with password change in second factor 1640

How it works 1641

Configuration by using the CLI 1642

Configuration by using the nFactor Visualizer 1649

Debugging – Logs and counters 1653

© 1997–2026 Citrix Systems, Inc. All rights reserved.

Configure periodic Endpoint Analysis scan as a factor in nFactor authentication 1654
Pre-requisites 1655
Perform the following by using the CLI 1656
Configuration by using the nFactor Visualizer in the GUI 1657
Configure post-authentication Endpoint Analysis scan as a factor in NetScaler nFactor authentication 1661
Prerequisites 1662
Perform the following by using the CLI 1662
Configuring using the nFactor Visualizer 1664
Configure pre-authentication Endpoint Analysis scan as a factor in nFactor authentication 1668
Prerequisites 1669
Perform the following by using the CLI 1670
Configuration by using the nFactor Visualizer 1672
Unbind the nFactor flow 1678
Configure pre-auth and post-auth EPA scan as a factor in nFactor authentication 1678
High level steps involved in this configuration 1678
Pre-requisites 1679
Configuration by using the CLI 1679
Configuration by using the GUI 1681
Unbind the nFactor flow 1689
Configure prefill user name from certificate in NetScaler nFactor authentication 1689
Use Case: Certificate and LDAP authentication 1689
Perform the following by using the CLI 1690
Configuring by using the nFactor Visualizer 1691
Unbind the nFactor Flow 1695
Configure protected user as an authentication factor in NetScaler nFactor authentication 1695
Sample configuration 1696

© 1997–2026 Citrix Systems, Inc. All rights reserved.

Configure SAML followed by LDAP or certificate authentication based on SAML attribute extraction in nFactor authentication 1698

SAML authentication in first factor with attribute extraction from SAML assertion 1698

Perform the following by using the CLI 1701

Configuring by using the nFactor Visualizer 1702

Unbind the nFactor Flow 1709

Configure two-factor authentication with one login schema and one passthrough schema in NetScaler nFactor authentication 1709

Two-factor authentication with one login schema and one passthrough schema 1710

Perform the following by using the CLI 1710

Configuring by using the nFactor Visualizer 1712

Configure user name and two passwords with group extraction in third factor by nFactor authentication 1715

User name and two passwords with group extraction in third factor 1715

Perform the following by using the CLI 1717

Configuring by using the nFactor Visualizer 1718

Configure a domain drop-down list for user input in the first factor to decide the next factor authentication flow 1723

Configure domain drop-down list for user input in the first factor to decide the next factor authentication flow using CLI 1724

Prerequisite 1724

Configure authentication virtual server for the domain drop-down list value 1724

Configure domain drop-down list for user input in first factor to decide the next factor authentication flow using GUI 1727

Unbind the nFactor flow 1731

Configure email ID (or user name) input based group extraction at first factor to decide the next factor authentication flow 1731

Configure email ID (or user name) input based group extraction at first factor to decide the next factor authentication using CLI 1733

Prerequisite 1733

© 1997–2026 Citrix Systems, Inc. All rights reserved.

Configure authentication virtual server for email based group extraction 1733
Extracted group based policy configuration 1734
Configure email ID (or user name) input based group extraction at first factor to decide the next factor authentication by using the nFactor Visualizer 1737
Unbind the nFactor 1745
Localize error messages generated by NetScaler nFactor system 1745
Enhanced authentication feedback 1746
Configure NetScaler Gateway preauthentication EPA scan for the domain check 1746
Preauthentication EPA scan configuration by using the advanced authentication policy 1747
High level steps involved in this configuration 1747
Pre-requisites 1747
Configuration by using the GUI 1747
Configuration by using the CLI 1749
Preauthentication EPA scan configuration by using the classic authentication policy 1749
Configuration by using the GUI 1749
Configuration by using the CLI 1752
Admin partition 1753
User access and roles 1755
Points to remember 1755
Use case for managing role based access in a partitioned setup 1756
Configure roles and responsibilities for partition administrators 1757
Benefits of using admin partitions 1758
User case 1: How admin partition is used in an enterprise network 1759
Use case 2: How an admin partition is used by a service provider 1759
NetScaler configurations support in admin partition 1760
Case 1 (global configurations) 1761
Case 2 (partition-specific configurations) 1761
Case 3 1762

© 1997–2026 Citrix Systems, Inc. All rights reserved.

Configure admin partitions 1767
Tip 1768
Partition resource limiting 1768
Configure an admin partition 1770
Access in an admin partition by using the CLI 1770
To access an admin partition by using the GUI 1771
Add an admin partition 1771
To create an administrative partition by using the CLI 1771
Switch user access from the default partition to an admin partition 1771
Add SNIP address to a partition user account with management access enabled 1771
Create and Bind a partition user with partition command policy 1772
Create and bind partition user group with partition command policy 1772
Configuring external server authentication for external users 1772
Configure a partition system user account in a partition by using the GUI 1773
Create a partition user account in a partition by using the GUI 1773
Create a partition user group account in a partition by using the GUI 1773
Configure external server authentication for external users by using the GUI 1773
Sample configuration 1773
Command policies for a partition users and partition user groups in an administrative partition 1774
Configure an LACP Ethernet channel on the default admin partition 1775
Configure and verify LACP 1776
Configure and verify LACP on NetScaler by using the CLI 1776
Save the configuration of all admin partitions from the default partition 1777
Save all admin partitions from the default partition by using the CLI 1777
Support for partition and cluster based custom reports 1777
View the custom reports of the current partition or cluster in the GUI 1777
Support to bind VPN global certificates in a partitioned setup for OAuth IdP 1778

© 1997–2026 Citrix Systems, Inc. All rights reserved.

Bind the certificates in Partitioned setup by using the CLI 1778
VLAN configuration for admin partitions 1778
Dedicated VLANs 1779
Configure the following by using the CLI 1780
Configure a dedicated VLAN by using the NetScaler GUI 1781
Shared VLAN 1781
Configure a shared VLAN by using the CLI 1782
Bind a partition to a Shared VLAN by using the CLI 1782
Configure a Partition MAC Address by using the CLI 1783
Bind partitions to a shared VLAN by using the CLI 1783
Configure Shared VLAN by using the NetScaler GUI 1784
Dynamic routing over a shared VLAN across admin partitions 1784
Before you begin 1785
Configuration steps 1786
Sample configuration 1786
Dynamic routing of IPv6 over a shared VLAN across admin partition 1787
Sample configuration 1787
Shared VLAN with admin partition on NetScaler SDX appliance 1789
VXLAN support for admin partitions 1790
Points to remember before configuring a VXLAN 1790
Supportable VXLAN configurations 1790
Extending VLAN over a VXLAN in the same broadcast domain 1790
SNMP support for admin partitions 1792
SNMP traps for admin partition rate limiting 1792
Configuring PARTITION-RATE-LIMIT alarm 1793
To enable PARTITION-RATE-LIMIT alarm by using the CLI 1793
To configure PARTITION-RATE-LIMIT Alarm by using the CLI 1793
To configure the SNMP trap destination by using the CLI 1793

© 1997–2026 Citrix Systems, Inc. All rights reserved.

To configure the PARTITION-Rate-Limit alarm by using the GUI 1793
To configure the SNMP trap destination by using the GUI 1794
SNMP monitoring for partition resource utilization 1794
Audit log support for admin partitions 1795
Points to remember 1795
Configuring audit logging in partitioned NetScaler appliance 1795
Configure the following by using the CLI 1795
Example 1796
Storing logs 1796
Display configured PMAC addresses for shared VLAN configuration 1797
Display PMACs by using the NetScaler CLI 1797
Display PMAC Addresses by using the NetScaler GUI 1798
AppExpert 1799
Action analytics 1800
Configure a selector 1801
Example 1802
Configure a stream identifier 1803
Example 1804
View statistics 1805
Examples 1806
Group records on attribute values 1808
To group the records on the values of selector expressions by using the command line interface 1809
Clear a stream session 1812
To clear a stream session by using the command line interface 1812
To clear a stream session by using the GUI 1813
Configure policy for optimizing traffic 1814
Example 1815

© 1997–2026 Citrix Systems, Inc. All rights reserved.

How to limit bandwidth consumption per user or client device 1815
AppExpert applications 1820
AppExpert application terminology 1820
How AppExpert application works 1821
Customize AppExpert configuration 1822
Configure public endpoints 1823
Configure services and service groups for an application unit 1824
Create application units 1825
Configure application unit rules 1825
Configure policies for application units 1826
Configure application units 1832
Configure public endpoints for an application 1833
Specify the order of evaluation of application units 1834
Configure persistency groups for application units 1834
View AppExpert applications and configure entities by using the application visualizer 1835
Configure user authentication, authorization, and auditing 1836
Monitor a NetScaler application 1837
View application statistics 1837
Monitoring an Application by Using the Application Visualizer 1837
Viewing Hits 1838
Delete an AppExpert application 1838
Configure application authentication, authorization, and auditing 1838
Configure application authorization 1839
Configure application auditing 1840
Disabling AAA for an Application 1841
Set up a custom NetScaler application 1841
Creating an application 1842
Creating application units 1842

© 1997–2026 Citrix Systems, Inc. All rights reserved.

Configuring public endpoints for an AppExpert application 1842
Configuring public endpoints for an application unit 1843
Configuring Services and Service Groups for an AppExpert Application 1844
Configuring services and service groups for an application unit 1845
Configuring policies 1846
NetScaler Gateway applications 1846
How an NetScaler Gateway application works 1846
How a NetScaler configuration for a file share works 1847
How a NetScaler configuration for an intranet subnet works 1847
How other resources category works 1847
Entity naming conventions 1848
Add intranet subnets 1848
Add other resources 1848
Configure authorization policies 1849
Configure traffic policies 1850
Configure clientless access policies 1851
Configure TCP compression policies 1852
Configure bookmarks 1853
AppQoE 1853
Enable AppQoE 1854
To enable AppQoE by using the command line 1854
To enable AppQoE by using the GUI 1855
AppQoE actions 1855
To configure an AppQoE action by using the command line 1855
To modify an existing AppQoE action by using the command line 1857
To remove an AppQoE action by using the command line 1857
Parameters for configuring an AppQoE action 1857
Limitations 1859

© 1997–2026 Citrix Systems, Inc. All rights reserved.

To configure an AppQoE action by using the configuration utility 1859
AppQoE parameters 1860
To configure the AppQoE parameter settings by using the command line 1860
Parameters for configuring the AppQoE parameters 1860
To configure the AppQoE parameter settings by using the GUI 1861
AppQoE policies 1861
To configure an AppQoE policy by using the command line 1861
Parameters for configuring an AppQoE policy 1862
To configure an AppQoE policy by using the configuration utility 1862
Entity templates 1864
Load balancing virtual server template 1864
How a load balancing virtual server template works 1865
Configure variables in load balancing virtual server template 1866
To configure variables in a load balancing virtual server template 1866
Modify a load balancing virtual server template 1867
Manage load balancing virtual server templates 1868
To upload load balancing virtual server entity template by using NetScaler GUI 1868
To download load balancing virtual server entity template by using NetScaler GUI 1869
Example of load balancing virtual server template and deployment template 1869
HTTP callouts 1874
How an HTTP callout works 1875
Notes on the format of HTTP requests and responses 1876
Format of an HTTP Request 1877
Format of an HTTP Response 1877
Configure an HTTP callout 1878
To configure an HTTP callout by using the command line interface 1882
To configure an HTTP callout by using the configuration utility 1884
Verify the configuration 1886

© 1997–2026 Citrix Systems, Inc. All rights reserved.

To view the hits counter for an HTTP callout 1887
Invoke an HTTP callout 1887
Avoid HTTP callout recursion 1890
Cache HTTP callout responses 1892
To set the cache duration by using the command line interface 1892
To set the cache duration by using the configuration utility 1892
Use Case: Filter clients by using an IP blacklist 1892
Enabling responder 1893
Creating an HTTP callout on the NetScaler appliance 1893
Configuring a responder policy and binding it globally 1893
Creating an HTTP callout agent on the remote server 1894
Use Case: ESI support for fetching and updating content dynamically 1896
Enabling rewrite 1896
Creating an HTTP Callout on the NetScaler Appliance 1896
Configuring the Rewrite Action 1896
Creating the Rewrite Policy and Binding it Globally 1897
Use Case: Access control and authentication 1898
Enabling Responder 1899
Creating an HTTP callout on the NetScaler appliance 1899
Creating a Responder Policy to Analyze the Response 1901
Creating an HTTP Callout Agent on the Remote Server 1902
Use Case: OWA-based spam filtering 1902
Enabling responder 1903
Creating an HTTP callout on the NetScaler appliance 1903
Creating a responder action 1903
Creating a Responder Policy to Invoke the HTTP Callout 1904
Creating an HTTP callout agent on the remote server 1905
Use Case: Dynamiccontent switching 1906

© 1997–2026 Citrix Systems, Inc. All rights reserved.

Pattern sets and data sets 1907
How string matching works with pattern sets and data sets 1908
Configure a pattern set 1910
Configure a pattern set by using the command line interface 1911
Configure a pattern set by using the configuration utility 1912
Configure a dynamic pattern set 1912
Configure file-based pattern sets 1915
Configure a data set 1917
Configure a data set 1917
Configure a dynamic data set 1919
Configure a dynamic data set using the GUI 1920
Configure a data set by using the configuration utility 1922
CIDR subnet notation in IPv4 and IPv6 addresses for policy dataset 1923
Use pattern sets and data sets 1924
Sample usage 1925
Variables 1926
Variables Scope 1927
Configure and use variables 1927
To configure variables by using the command line interface 1927
Use Case to Insert HTTP header in the Response Side 1929
Assignment action 1930
To configure variables by using the configuration utility 1932
View runtime content of NetScaler® variables 1932
View runtime content of NetScaler variables by using the GUI 1933
Use case for caching user privileges 1934
To achieve this use case, perform the following operations 1934
Use case for limiting the number of sessions 1936
Policies and expressions 1937

© 1997–2026 Citrix Systems, Inc. All rights reserved.

Introduction to policies and expressions 1939
Advanced policy infrastructure 1939
Advanced policy expressions 1947
Convert policy expressions using the NSPEPI tool 1949
NSPEPI tool unsupported features 1969
Preconfiguration check tool 1973
Classic policy deprecation FAQs 1979
Before you proceed 1980
Configure advanced policy infrastructure 1981
Rules for names in identifiers used in policies 1981
Create or modify a policy 1982
Policy configuration examples 1985
Configure and bind policies with the policy manager 1985
Unbind a policy 1996
Create policy labels 2001
Invoke or remove a policy label or virtual server policy bank 2006
Configure a policy label or virtual server policy bank 2013
Policy tracing 2021
Configure advanced policy expression: Getting started 2025
Basic elements of an advanced policy expression 2026
Compound advanced policy expressions 2032
Specify the character set in expressions 2041
Configure advanced policy expressions in a policy 2044
Configure named advanced policy expressions 2047
Configure advanced policy expressions outside the context of a policy 2049
Advanced policy expressions: Evaluating text 2051
About text expressions 2052
Expression prefixes for text in HTTP requests and responses 2055

© 1997–2026 Citrix Systems, Inc. All rights reserved.

Expression prefixes for VPNs and clientless VPNs 2055
Basic operations on text 2056
Complex operations on text 2060
Advanced policy expressions: Working with dates, times, and numbers 2076
Format of dates and times in an expression 2076
Expressions for the NetScaler system time 2077
Expressions for SSL certificate dates 2082
Expressions for HTTP request and response dates 2092
Generate the day of the week, as a string, in short and long formats 2093
Expression prefixes for numeric data other than date and time 2094
Convert numbers to text 2094
Virtual server based expressions 2096
Advanced policy expressions: Parsing HTTP, TCP, and UDP data 2097
About evaluating HTTP and TCP payload 2098
Expressions for identifying the protocol in an incoming IP packet 2099
Expressions for HTTP and cache-control headers 2101
Expressions for extracting segments of URLs 2104
Expressions for HTTP status codes and numeric HTTP payload data other than dates 2105
SIP expressions 2106
Operations for HTTP, HTML, and XML encoding and "safe" characters 2118
Expressions for TCP, UDP, and VLAN data 2121
Expressions for evaluating a DNS message and identifying its carrier protocol 2126
XPath and HTML, XML, or JSON expressions 2129
Encrypt and decrypt XML payloads 2134
Advanced policy expressions: Parsing SSL certificates 2137
Parse SSL certificates 2137
Prefixes for text-based SSL and certificate data 2139
Prefixes for numeric data in SSL certificates 2139

© 1997–2026 Citrix Systems, Inc. All rights reserved.

Expressions for SSL certificates 2140
Parse SSL client hello 2144
Advanced policy expressions: IP and MAC addresses, throughput, VLAN IDs 2145
Expressions for IP addresses and IP subnets 2145
Expressions for MAC addresses 2150
Expressions for numeric client and server data 2151
Advanced policy expressions: Stream analytics functions 2152
Advanced policy expressions: DataStream 2153
Expressions for the MySQL protocol 2153
Expressions for evaluating Microsoft SQL server connections 2163
Typecasting data 2167
Regular expressions 2167
Basic characteristics of regular expressions 2168
Operations for regular expressions 2169
Summary examples of advanced policy expressions and policies 2171
References 2178
Tutorial examples of advanced policies for rewrite 2179
Redirecting an external URL to an internal URL 2179
Redirecting a query 2180
Rewriting HTTP to HTTPS 2181
Removing Unwanted Headers 2182
Reducing Web Server Redirects 2183
Masking the Server Header 2183
Rewrite and responder policy examples 2184
Example 1: To add a local Client-IP header by using the command line interface 2184
Example 2: Mask the HTTP Server Type 2186
Example 3: Respond by redirecting to different url when a url is received 2187
Example 4: Respond with a message which can be any expression or a text 2188

© 1997–2026 Citrix Systems, Inc. All rights reserved.

Example 5: Respond with an HTML imported page 2189
Example 6: Redirect URL based on HOSTNAME using Responder Policy 2190
Configure advanced policy infrastructure 2191
Bind policies using advanced policy 2191
Rate limiting 2207
Configure a stream selector 2208
To configure a traffic stream selector by using the command line interface 2209
To configure a stream selector by using the configuration utility 2209
Configure a traffic rate limit identifier 2209
To configure a traffic limit identifier from the command line interface 2209
To configure a traffic limit identifier by using the configuration utility 2211
Configure and bind a traffic rate policy 2211
To configure a rate-based policy by using the command line interface 2211
To configure a rate-based policy by using the configuration utility 2212
View the traffic rate 2212
To view the traffic rate by using the command line interface 2213
To view the traffic rate by using the configuration utility 2213
Testing a rate-based policy 2213
Task overview: Testing a rate-based policy 2213
Examples of rate-based policies 2215
Limit the number of requests from a URL 2215
Cache a response for the request URL 2215
Drop a connection based on cookies 2216
Drop a DNS packet from a particular IP address 2216
Limit the number of HTTP requests from the same host 2217
Sample use cases for rate-based policies 2218
Redirecting Traffic on the Basis of Traffic Rate 2218
Dropping DNS Requests on the Basis of Traffic Rate 2219

© 1997–2026 Citrix Systems, Inc. All rights reserved.

Rate limiting for traffic domains 2221
Configure rate limit at packet level 2223
To configure rate limiting at packet level, perform the following tasks 2223
Responder 2225
Comparison between Rewrite and Responder options 2226
Enable the responder feature 2227
Configure a responder action 2228
Configuring the Global HTTP Action 2235
Configure an HTML page import 2235
Configure a responder policy 2237
Configure a responder policy by using the CLI 2238
Modify an existing responder policy by using the CLI 2239
Remove a responder policy by using the CLI 2239
Configure a responder policy by using the GUI 2239
Bind a responder policy 2240
Set the default action for a responder policy 2243
Set the undefined action by using the GUI 2245
Responder action and policy examples 2246
Example: Blocking Access from Specified IPs 2246
Example: Redirecting a client to a new URL 2247
Diameter support for responder 2249
RADIUS support for responder 2250
Configuring Responder Policies for RADIUS 2251
RADIUS Expressions for Responder 2251
Use Cases 2254
DNS support for the responder feature 2255
Configuring Responder Policies for DNS 2255
MQTT support for responder 2257

© 1997–2026 Citrix Systems, Inc. All rights reserved.

Configuring responder policies for MQTT 2257

To configure the responder to respond to an MQTT request by using CLI 2257

Use case1: Filter clients based on the user name or client ID 2259

Use case2: Limit the maximum message length of MQTT messages to handle jumbo packets 2259

How to redirect HTTP request to HTTPS using responder 2260

How NetScaler responder redirects a request from HTTP to HTTPS 2260

Troubleshooting 2264

Resources for Troubleshooting 2264

Troubleshooting Responder Issues 2264

Rewrite 2265

Comparison between Rewrite and Responder options 2267

How rewrite works 2267

Policy Evaluation 2269

Rewrite Actions 2270

Enable rewrite 2271

Configuring a Rewrite Action 2272

Create a rewrite action by using the command line interface 2273

Name 2274

Type parameter 2274

Target parameter 2291

StringBuilderExpr 2291

Search a part of the request or response to rewrite 2293

Refine the search results 2295

Modify an existing rewrite action by using the command line interface 2300

Remove a rewrite action by using the command line interface 2301

Configure a rewrite action by using the configuration utility 2301

Add an expression by using the Add Expression dialog box 2302

© 1997–2026 Citrix Systems, Inc. All rights reserved.

Rewrite TCP payloads 2303
Evaluate a rewrite action by using the Rewrite Action Evaluator dialog box 2303
Configure rewrite policy 2304
Bind rewrite policy 2308
Configure rewrite policy labels 2313
Content-length header behavior in a streaming rewrite action 2315
How to disable the streaming process in a rewrite policy 2317
Rewrite action and policy examples 2318
Example 1: Delete Old X-Forwarded-For and client-IP headers 2319
Example 2: Add a local client-IP header 2321
Example 3: Tag secure and insecure connections 2322
Example 4: Mask the HTTP server type 2323
Example 5: Redirect an external URL to an internal URL 2324
Example 6: Migrate Apache rewrite module rules 2325
Example 7: Marketing keyword redirection 2327
Example 8: Redirect queries to the queried server 2328
Example 9: Home Page Redirection 2329
Example 10: Policy-based RSA encryption 2331
Example 11: Policy-based RSA encryption with no padding operation 2336
Example 12: Configure rewrite to change the host name and URL in client request on NetScaler appliance 2338
URL transformation 2339
Configure URL transformation profiles 2340
Configure URL transformation policies 2344
Globally binding URL transformation policies 2348
RADIUS support for the rewrite feature 2350
Configuring Rewrite Policies for RADIUS 2351
RADIUS Expressions for Rewrite 2351

© 1997–2026 Citrix Systems, Inc. All rights reserved.

Use Cases 2355
Rewriting the User-Name AVP 2355
Inserting a Vendor-Specific AVP 2356
Diameter support for rewrite 2356
To configure Rewrite to modify a Diameter request 2356
DNS support for rewrite 2357
DNS Expressions 2358
DNS Bind Points 2358
Rewrite Action Types for DNS 2358
Configuring Rewrite Policies for DNS 2358
MQTT support for rewrite 2360
Rewrite action for MQTT 2360
Rewrite policy for MQTT 2362
Bind points for MQTT 2362
Configure a rewrite policy for MQTT 2363
Use case 1: Replace the user name in the MQTT CONNECT message with the certificate name 2363
Use case 2: Provide subscription to a new TOPIC 2364
String maps 2365
How String Maps Work 2365
Configuring a String Map 2366
To configure a string map by using the NetScaler GUI 2366
Example: responder policy with a redirect action 2366
To configure a string map by using the NetScaler GUI 2367
URL sets 2368
Getting started 2368
Use Case for Safe Internet Access Policies for ISPs/Telcos 2369
Advanced policy expressions for URL evaluation 2369

© 1997–2026 Citrix Systems, Inc. All rights reserved.

Configure URL set 2370
Import a URL set with meta by using the command line interface 2373
To show the URL set by using the command line interface 2374
To show the URL set imported by using the command line interface 2374
To show URL set <urlset_name> by using the command line interface 2375
To export a URL set by using the command line interface 2375
To add a URL set by using the command line interface 2375
To update a URL set by using the command line interface 2375
To remove a URL set command by using the command line interface 2375
To import a URL set by using the GUI 2377
To add a URL set by using the GUI 2377
To edit a URL set by using the GUI 2377
To Update a URL set by using the GUI 2377
To Export a URL set by using the GUI 2377
URL pattern semantics 2377
URL Categories 2378
AppFlow® 2387
How AppFlow Works 2388
Flow Records 2388
Templates 2389
EIEs for webpage performance data 2390
EIEs for database information 2391
Configuring the AppFlow® feature 2391
Enabling AppFlow 2392
Enable the AppFlow feature by using the command line interface 2392
Enable the AppFlow feature by using the configuration utility 2392
Specifying a Collector 2392
Specify a collector by using the command line interface 2393

© 1997–2026 Citrix Systems, Inc. All rights reserved.

Specify multiple collectors by using the command line interface 2393
Specify one or more collectors by using the configuration utility 2394
Configure an AppFlow Action 2394
Configure an AppFlow action by using the command line interface 2394
Configure an AppFlow action by using the configuration utility 2395
Configure an AppFlow Policy 2395
Configure an AppFlow policy by using the command line interface 2395
Configure an AppFlow policy by using the configuration utility 2396
Add an expression by using the Add Expression dialog box 2396
Bind an AppFlow Policy 2396
Globally bind an AppFlow policy by using the command line interface 2397
Bind an AppFlow policy to a specific virtual server by using the command line interface 2397
Globally bind an AppFlow policy by using the configuration utility 2398
Bind an AppFlow policy to a specific virtual server by using the configuration utility 2398
Enable AppFlow for Virtual Servers 2398
Enable AppFlow for a virtual server by using the command line interface 2398
Enable AppFlow for a virtual server by using the configuration utility 2399
Enable AppFlow for a Service 2399
Enable AppFlow for a service by using the command line interface 2399
Enable AppFlow for a service by using the configuration utility 2399
Set the AppFlow Parameters 2399
Set the AppFlow Parameters by using the command line interface 2400
Set the AppFlow parameters by using the configuration utility 2401
Support for subscriber ID obfuscation 2401
Configure the subscriber ID obfuscation algorithm by using the CLI 2401
Configure the subscriber ID obfuscation algorithm by using the GUI 2401
Example: Configure AppFlow for DataStream 2402
Exporting performance data of webpages to AppFlow® collector 2403

© 1997–2026 Citrix Systems, Inc. All rights reserved.

Prerequisites for exporting performance data of webpages to AppFlow collectors 2404
Associating an AppFlow action with the EdgeSight monitoring responder policy 2405
To associate an AppFlow action with the EdgeSight Monitoring Responder policy by using the CLI 2405
To associate an AppFlow action with the EdgeSight Monitoring Responder policy by using the GUI 2405
Configuring a virtual server to export EdgeSight statistics to AppFlow collectors 2405
Session reliability on NetScaler high availability pair 2406
Limitations 2408
Session reconnects semantics 2408
API security 2409
Import API Specification 2409
Manage API specification files 2410
Manage API specification files using the CLI 2410
Manage API specification files using the GUI 2412
View the statistics of API specification and API endpoints 2412
View API specifications and API endpoint statistics using the CLI 2413
View API specifications and API endpoint statistics using the GUI 2413
API specification validation 2413
Assign API Spec to a profile using CLI 2414
Assign API Spec to a profile using GUI 2414
Assign API Spec to an existing profile using GUI 2414
Configure REST and gRPC API schema validation using CLI 2414
Configure REST and gRPC API schema validation using GUI 2415
Configure relaxation rule for API schema validation using CLI 2415
Configure relaxation rule for API schema validation using GUI 2416
REST API schema validation 2416
gRPC API schema validation 2417

© 1997–2026 Citrix Systems, Inc. All rights reserved.

Advanced policy expressions using API specification 2418
Advanced policy expression for API schema 2418
Expression to match traffic by HTTP method 2419
Expression to match traffic by URL 2419
Expression to match traffic by API name 2419
Access values from the API specification 2420
Access value from the repeated fields 2420
Access values from the nested objects 2421
Access value using object expression 2421
API traffic visibility using API specification validation 2421
Enable API traffic visibility with the API specification using the CLI 2421
Enable API traffic visibility without the API Specification using the CLI 2422
Enable API traffic visibility using GUI 2423
AI capabilities 2424
AI Gateway 2424
AI Gateway for Kubernetes 2424
MCP Gateway 2425
NetScaler Console MCP Server 2425
AI gateway 2425
Prerequisites 2427
Configure load balancing for AI models 2427
Points to note 2432
Content switching-based model routing 2432
Configure spillover route request to a different language model 2434
Configure rate limiting based on token consumption 2436
Prompt management 2440
Configure a prompt template to modify the system prompt 2441
AI gateway - Observability 2442

© 1997–2026 Citrix Systems, Inc. All rights reserved.

Entity: server_svc_cfg 2442
Entity: vserver_lb 2443
Entity: vserver_cs 2443
Entity: cs_pol 2444
Web Insight records 2444
Usage tracking 2445
MCP Gateway 2449
Role of NetScaler MCP Gateway 2449
Traffic management 2449
Authentication handling 2449
Policy enforcement 2449
Rate limiting 2450
NetScaler as an MCP Gateway 2450
Understanding the MCP profile 2451
Points to note 2452
Use case 2453
Prerequisites 2453
Configure NetScaler as an MCP Gateway 2453
Troubleshooting 2457
Configure persistence for MCP Gateway 2457
Configure persistence by using the CLI 2458
Validation 2458
Troubleshooting 2458
Monitor an MCP server 2458
What the monitor does 2458
Token handling 2459
Configure a monitor by using the CLI 2459
Best practices 2459

© 1997–2026 Citrix Systems, Inc. All rights reserved.

Tool-based rate limiting for MCP Gateway 2460
Use cases 2460
Points to note 2460
Prerequisites 2461
Limitations 2461
Configure rate limiting by using the CLI 2461
Troubleshooting 2463
Server access control for MCP Gateway 2463
Important considerations 2464
Prerequisites 2464
Configure allow list and block list using the CLI 2464
Troubleshooting 2465
Configure NetScaler OAuth 2.1 for MCP Gateway 2466
Key benefits 2467
Points to note 2468
Prerequisites 2469
Configure OAuth by using the CLI 2469
Configure OAuth by using the GUI 2472
Limitations 2472
Monitoring and troubleshooting 2473
Troubleshooting 2473
Authentication for MCP Gateway 2473
NetScaler Web App Firewall 2478
Highlights 2480
FAQs and Deployment Guide 2481
Q: Why is NetScaler Web App Firewall the preferred choice for securing applications? 2481
Q: What do I need to do to configure Web App Firewall? 2484
Q: How do I know what profile type to choose? 2485

© 1997–2026 Citrix Systems, Inc. All rights reserved.

Q: What is the difference between basic and advanced profiles? How do I decide which one I need? 2485

Q: What is a policy? How do I select the bind point and set the priority? 2486

Q: How do I go about configuring the rules to secure my application? 2486

Q: What are signatures? How do I know which signatures to use? 2487

Q: Does the Web App Firewall work with other NetScaler features? 2487

Q: How is the payload processed by the Web App Firewall and the other NetScaler features? 2488

Q: What is the recommended workflow for Web App Firewall deployment? 2488

Introduction to NetScaler Web App Firewall 2490

Web application security 2491

Known web attacks 2492

Unknown web attacks 2494

How NetScaler Web App Firewall works 2495

NetScaler Web App Firewall features 2498

How NetScaler Web App Firewall modifies application traffic 2498

NetScaler Web App Firewall session cookie 2499

How the application firewall affects HTTP headers 2500

How form data is affected 2503

Configuring the Web App Firewall 2505

The Web App Firewall Wizard 2506

The NetScaler Web Interface AppExpert Template 2507

The GUI 2508

The NetScaler command line interface 2509

Enable NetScaler Web App Firewall 2509

Points to remember 2509

Enable NetScaler Web App Firewall by using the command interface 2509

Enable the Web App Firewall by using the GUI 2510

The Web App Firewall wizard 2510

© 1997–2026 Citrix Systems, Inc. All rights reserved.

Opening the wizard 2510
The Wizard screens 2510
Create a new configuration 2515
Modify an existing configuration 2516
Create a new configuration without signatures 2516
Configure a custom policy expression 2517
Manual configuration 2517
Replicating configuration 2518
Manual configuration by using the NetScaler GUI 2518
To create and configure signatures object 2518
To create a Web App Firewall profile by using the GUI 2519
To configure a Web App Firewall profile by using the GUI 2519
Configuring a Web App Firewall rule or relaxation 2521
To configure the Learned Rules by using the NetScaler GUI 2524
To create a NetScaler Web App Firewall policy by using the NetScaler GUI 2525
To create or configure a Web App Firewall rule (expression) 2526
To add a firewall rule (expression) by using the Add Expression dialog box 2528
To bind a Web App Firewall policy by using the NetScaler GUI 2529
Manual configuration By using the command line interface 2531
To create a profile by using the command line interface 2531
To configure a profile by using the command line interface 2531
To create and configure a policy 2533
To bind a Web App Firewall policy 2533
To configure session limit per PE 2533
Web App Firewall protection for NetScaler® GUI endpoints 2534
Enable Web App Firewall protection for GUI endpoints by using the CLI 2534
Enable Web App Firewall protection for GUI endpoints by using the GUI 2534
Signatures 2535

© 1997–2026 Citrix Systems, Inc. All rights reserved.

Security protection for your application 2536
Getting started 2537
Highlights 2538
Manually configuring the signatures feature 2539
Adding or removing a signature object 2539
To create a signatures object from a template 2539
To create a signatures object by importing a file 2540
To create a signatures object by importing a file by using the command line 2540
To add individual signatures by using CLI 2541
To remove a signatures object by using the GUI 2542
To remove a signatures object by using the command line 2542
Configuring or modifying a signatures object 2542
To configure or modify a signatures object 2542
Protecting JSON applications using signatures 2547
Using the NetScaler Web App Firewall signatures to protect JSON applications 2547
To add or remove JSON content-type by using the command line interface 2548
To managing JSON content types by using the GUI 2548
Configuring signature protection to detect attacks in JSON payload 2548
Example of a signature to detect cross-site scripting in JSON payload 2549
Example of the payload 2551
Example of the log message 2551
Highlights 2552
Protect application or JSON content-type with SQL and cross-site scripting encoded payload using policies and signatures 2552
Updating a signature object 2558
To update the Web App Firewall signatures from the source by using the command line 2559
Updating a signatures object from a NetScaler format file 2559
Updating a signatures object from a supported vulnerability scanning tool 2560

© 1997–2026 Citrix Systems, Inc. All rights reserved.

Signature auto update 2561
Customizable location 2561
Support for Cloud Software Group products against vulnerabilities 2562
Update signatures 2562
Configure the signature auto update 2562
Update signatures manually 2563
Import default signatures without internet access 2564
Guidelines to update signatures 2566
Auto-enable new signatures 2566
Snort rule integration 2567
Configure snort rules 2568
Exporting a signatures object to a file 2571
To export a signatures object to a file 2571
Edit signatures to add or modify rules 2571
Add or modify a local signature rule 2571
Add a signature rule category 2573
Add a signature rule category 2573
Add signature rule patterns 2574
Import and merge rules 2579
Signature updates in high availability deployment and build upgrades 2580
Connecting to Amazon AWS 2580
Signature updates during version upgrades 2580
Overview of security checks 2581
Request and response security checks 2582
Request checks 2583
Response checks 2584
Top level protections 2584
HTML cross-site scripting check 2585

© 1997–2026 Citrix Systems, Inc. All rights reserved.

Cross-site scripting Fine grained Relaxations 2587
Using the Command Line to Configure the HTML Cross-Site Scripting check 2589
Using the GUI to configure the HTML cross-site scripting check 2590
Learn HTML Cross-Site Scripting (cross-site scripting) violations 2593
Using the log feature with the HTML Cross-Site Scripting check 2595
Statistics for the HTML Cross-Site Scripting violations 2597
Highlights 2598
HTML SQL injection check 2599
SQL Fine grained Relaxations 2604
Using the Command Line to Configure the SQL Injection Check 2605
Using the GUI to Configure the SQL Injection Security Check 2607
View or customize injection patterns by using the GUI 2608
Using the Learn Feature with the SQL Injection Check 2609
Using the Log Feature with the SQL Injection Check 2611
Statistics for the SQL Injection violations 2614
Highlights 2614
SQL grammar-based protection for HTML and JSON payload 2615
SQL grammar-based protection usage scenario 2616
Configure SQL grammar-based protection for HTML using the CLI 2616
Configure SQL pattern-match protection and grammar-based protection for HTML using the CLI 2616
Configure SQL Injection check only with grammar-based protection for HTML using the CLI 2617
Bind relaxation rules for SQL grammar-based protection for HTML using the CLI 2617
Configure SQL grammar based protection for HTML using the GUI 2618
Configure SQL grammar-based protection for JSON payload using the CLI 2618
Configure SQL pattern match protection and grammar-based protection for JSON payload using the CLI 2619

© 1997–2026 Citrix Systems, Inc. All rights reserved.

Configure SQL Injection check only grammar-based protection for JSON payload using the CLI 2619

Bind url-based relaxation rules for JSON SQL grammar-based protection for JSON payload using the CLI 2620

Configure SQL grammar based protection for JSON payload using the GUI 2620

Command injection grammar-based protection for HTML payload 2620

Command injection grammar-based protection usage scenario 2621

Configure command injection grammar-based protection parameter using the CLI 2621

Configure command injection pattern-match protection and grammar-based protection using the CLI 2622

Configure command injection check only with grammar-based protection using the CLI 2622

Bind relaxation rules for command injection grammar-based protection using the CLI 2622

Configure command injection grammar-based protection using the GUI 2623

Relaxation and deny rules for handling HTML SQL injection attacks 2624

Configure security check-in relaxation and enforcement mode using CLI 2625

Configure security check-in relaxation and enforcement mode using GUI 2625

Bind relaxation and enforcement rules to Web Application Firewall profile using CLI 2625

Bind relaxation and enforcement rules to Web Application Firewall profile using GUI 2626

HTML command injection protection check 2626

How command injection protection works 2626

Keywords and special characters denied for command injection check 2627

Configuring command injection check by using the CLI 2627

Configuring relaxation rules for command injection protection check 2628

Configuring command injection check by using NetScaler GUI 2629

View or customize command injection patterns by using the GUI 2629

Viewing command injection traffic and violation statistics 2631

Viewing HTML command injection statistics by using the NetScaler GUI 2635

Custom keyword support for HTML payload 2635

© 1997–2026 Citrix Systems, Inc. All rights reserved.

Add custom keywords using the CLI 2636
Add custom keywords using the GUI 2637
View custom keyword statistics using the CLI 2638
View custom keyword statistics the GUI 2638
XML external entities (XXE) Attack Protection 2639
Configure XML external entities (XXE) injection protection 2639
Viewing XXE injection traffic and violation statistics 2640
Viewing XXE injection statistics by using the NetScaler GUI 2641
Buffer overflow check 2641
Using the command line to configure the Buffer Overflow security check 2642
Configure buffer overflow security check by using the NetScaler GUI 2642
Using the Log Feature with the Buffer Overflow Security Check 2643
Statistics for the Buffer Overflow violations 2646
Highlights 2647
Web App Firewall support for Google web toolkit 2648
What is GWT 2648
How a GWT request works 2649
Web App Firewall protection for GWT applications 2650
Cookie Protection 2653
Cookie consistency check 2654
Cookie hijacking protection 2657
Limitations 2658
How cookie hijacking protection works 2658
Configure cookie hijacking by using the CLI 2661
Configure cookie hijacking by using the NetScaler GUI 2662
Add a relaxation rule for cookie consistency validation by using the NetScaler GUI 2662
View cookie hijacking traffic and violation statistics by using the CLI 2663
View cookie hijacking traffic and violation statistics by using the GUI 2667

© 1997–2026 Citrix Systems, Inc. All rights reserved.

SameSite cookie attribute 2668
Setting cookie attribute value 2668
Configure the SameSite attribute in the Web App Firewall profile by using the CLI 2669
Configure the SameSite cookie attribute in the Web App Firewall profile by using the GUI 2670
Data leak prevention checks 2670
Credit card check 2671
Using the command line to configure the credit card check 2672
Using the GUI to configure the credit card check 2673
Using the learn feature with the credit card check 2674
Using the log feature with the credit card check 2675
Statistics for the credit card violations 2678
Highlights 2678
Safe object check 2680
Configure the safe object check using the GUI 2680
Advanced form protection checks 2683
Field formats check 2683
Configure the field format check usin the CLI 2688
Configure the field formats security check using the GUI 2690
Using the learn feature with the Field Formats Check 2692
Using the log feature with the field formats check 2695
Statistics for the field formats violations 2697
Deployment Tip 2698
Highlights 2698
Form field consistency check 2700
CSRF form tagging check 2703
Managing CSRF form tagging check relaxations 2706
To configure a CSRF form tagging check relaxation by using the GUI 2706
URL protection checks 2707

© 1997–2026 Citrix Systems, Inc. All rights reserved.

Start URL check 2707
Deny URL check 2712
XML protection checks 2714
XML format check 2715
XML Denial-of-Service check 2715
XML cross-site scripting check 2718
Action Options 2719
Relaxation Rules 2719
Using the Command Line to Configure the XML Cross-Site Scripting check 2720
Using the GUI to configure the XML Cross-Site scripting check 2722
Using the log feature with the XML cross-site scripting check 2724
Statistics for the XML cross-site scripting violations 2726
XML SQL injection check 2727
Action options 2728
XML SQL parameters 2728
Relaxation rules 2731
Using the command line to configure the XML SQL Injection Check 2733
Using the GUI to configure the XMLSQL injection security check 2734
Using the log feature with the XML SQL injection check 2736
Statistics for the XML SQL injection violations 2737
XML attachment check 2738
Web services interoperability check 2739
XML message validation check 2743
XML SOAP fault filtering check 2744
JSON Protection Checks 2745
JSON Denial-of-Service protection check 2745
JSON DoS rules 2746
Configure JSON DoS protection check 2747

© 1997–2026 Citrix Systems, Inc. All rights reserved.

JSON SQL Injection protection check 2756
Configure JSON SQL Injection protection 2756
Configure JSON SQL Injection action 2757
Configure JSON SQL Injection type 2757
Configure fine grain relaxation for JSON SQL injection protection 2760
Points to Consider 2761
JSON Cross-Site Scripting protection check 2762
Configure JSON Cross-Site Scripting protection 2762
Configure JSON Cross-Site Scripting action 2763
Configure JSON Cross Site Scripting (cross-site scripting) protection by using GUI 2764
Configure fine grained relaxation for JSON-based cross-site scripting 2765
JSON command injection protection check 2767
How command injection protection works 2768
Keywords and special characters denied for command injection check 2768
Configuring JSON command injection check by using the CLI 2769
Configuring relaxation rules for JSON command injection protection check 2770
Configure JSON command injection check by using the GUI 2770
Viewing command injection traffic and violation statistics 2770
Viewing JSON command injection statistics by using the NetScaler GUI 2775
Configure fine grain relaxation for JSON command injection 2777
Points to Consider 2777
Custom keyword support for JSON payload 2779
Add custom keywords using the CLI 2780
View the statistics of the custom keyword in CLI 2780
Add custom keywords using the GUI 2781
View the statistics of the custom keyword in GUI 2782
Managing content types 2783
To set the default request content type by using the command line interface 2784

© 1997–2026 Citrix Systems, Inc. All rights reserved.

Example 2784
To remove the user-defined default request content type by using the command line interface 2784
Example 2784
To set the default response content type by using the command line interface 2785
Example 2785
To remove the user-defined default response content type by using the command line interface 2785
Example 2785
To add a content type to the allowed content types list by using the command line interface 2786
Example 2786
To remove a content type from the allowed content types list by using the command line interface 2786
Example 2786
Manage urlencoded and multipart-form content types 2787
To manage the default and allowed content types by using the GUI 2787
To manage Urlencoded and Multipart-form content types by using the NetScaler GUI 2788
Profiles 2789
Built-in profiles 2789
User-defined profiles 2789
Creating Web App Firewall profiles 2791
To create a Web App Firewall profile by using the command line interface 2792
To create a Web App Firewall profile by using the GUI 2792
Configure fake account detection rules 2794
Enforce HTTP RFC compliance 2797
Block or bypass non-RFC compliant requests at global level 2797
Block or bypass non-RFC compliant requests at profile level 2799
To configure an RFC profile in the Web App Firewall profile by using the GUI 2800
Configuring Web App Firewall profiles 2800

© 1997–2026 Citrix Systems, Inc. All rights reserved.

To configure a Web App Firewall profile by using the command line 2801
Bind relaxation rule to a Web App Firewall profile 2801
To configure a Web App Firewall profile by using the GUI 2802
Confidential fields in WAF profile 2803
Web Application Firewall profile settings 2804
Changing an Web App Firewall profile type 2810
To change an Web App Firewall profile type by using the command line interface 2810
To change an Web App Firewall profile type by using the GUI 2810
Exporting and importing an Web App Firewall profile 2811
Exporting Web App Firewall profiles with the CLI 2811
Importing Web App Firewall Profiles with the CLI 2813
Exporting and Importing Web App Firewall Profiles with the GUI 2814
Highlights 2815
Debugging Tips 2816
Ease of troubleshooting with Web Application Firewall logs 2816
Configuring verbose log level by using the command interface 2816
Configuring verbose log level by using the NetScaler GUI 2817
Verbose logging for JSON security checks (SQL, CMD, and cross-site scripting) 2818
Manage global lists to bypass WAF or deny requests 2820
Configure the global bypass and deny list using the CLI 2820
Configure the global bypass and deny list using the GUI 2824
Support for Global Deny List 2827
File upload protection 2828
How file upload works 2829
Configure file type upload by using NetScaler CLI 2829
Configure file upload security protection by using NetScaler GUI 2830
Configure file upload relaxation rule by using NetScaler GUI 2830
Configuring and using the Learning feature 2832

© 1997–2026 Citrix Systems, Inc. All rights reserved.

To configure the learning settings by using the command line interface 2834

To reset learning settings to their defaults by using the command line interface 2836

To display the learning settings for a profile by using the command line interface 2836

To display unreviewed learned rules or relaxations for a profile by using the command line interface 2836

To remove specific unreviewed learned rules or relaxations from the learning database by using the command line interface 2836

To remove all unreviewed learned data by using the command line interface 2837

To export learning data by using the command line interface 2837

To configure the Learning feature by using the GUI 2837

To review learned rules or relaxations by using the GUI 2839

Dynamic profiling 2839

Configure dynamic profiling by using the NetScaler command interface 2841

Configuring dynamic profiling by using the NetScaler GUI 2842

Export and import of relaxation rules 2843

Supplemental Information about profiles 2846

Configuration variable support 2846

PCRE character encoding format 2847

Inverted PCRE Expressions 2850

Disallowed Names for Web App Firewall Profiles 2850

Custom error status and message for HTML, XML, and JSON error object 2852

Configure custom status code and message for HTML error object in a WAF profile by using the CLI 2853

Configure custom status code and message for XML error object in a WAF profile by using the CLI 2853

Configure custom status code and message for JSON error object in a WAF profile by using the CLI 2853

Configure custom status code and message for HTML, JSON, or XML error object in a WAF profile by using the GUI 2854

© 1997–2026 Citrix Systems, Inc. All rights reserved.

Policy labels 2854
To create an Web App Firewall policy label by using the command line 2855
Example 2855
To bind a policy to a policy label by using the command line 2855
Example 2855
To configure an Web App Firewall policy label by using the GUI 2855
Policies 2856
Web App Firewall Policies 2857
Creating and configuring Web App Firewall policies 2859
Binding Web App Firewall policies 2864
Viewing a policy bindings 2869
Supplemental information about Web App Firewall policies 2869
Auditing policies 2869
To create an auditing server by using the command line interface 2870
To modify or remove an auditing server by using the command line interface 2870
To create or configure an auditing server by using the GUI 2871
To create an auditing policy by using the command line interface 2872
To configure an auditing policy by using the command line interface 2872
To configure an auditing policy by using the GUI 2872
Imports 2873
HTML error object 2873
XML error object 2875
XML Schema 2875
WSDL 2875
API Specification Import Object 2876
Import and export files 2876
To import a file by using the command line interface 2876
To import a file by using the GUI 2877

© 1997–2026 Citrix Systems, Inc. All rights reserved.

To export a file by using the GUI 2878
To edit an HTML or XML Error Object in the GUI 2878
Global configuration 2879
Engine settings 2879
To configure engine settings by using the command line interface 2881
To configure engine settings by using the NetScaler GUI 2882
Confidential fields 2884
To add a confidential field by using the command line interface 2886
To modify a confidential field by using the command line interface 2886
To remove a confidential field by using the command line interface 2887
To configure a confidential field by using the GUI 2887
Field types 2889
To add a field type by using the command line interface 2890
To modify a field type by using the command line interface 2890
To remove a field type by using the command line interface 2890
To configure a field type by using the GUI 2891
XML content types 2892
To add an XML content type pattern by using the command line interface 2892
To remove an XML content type pattern by using the command line interface 2892
To configure the XML content type list by using the GUI 2892
JSON content types 2893
To add a JSON content type pattern by using the command line interface 2893
To configure the JSON content type list by using the GUI 2894
Statistics and reports 2895
The Web App Firewall statistics 2895
Relaxation hit statistical counter 2895
To display statistics for relaxation rule hit counters by using the CLI 2896
To display statistics for relaxation rule hit counters by using the GUI 2896

© 1997–2026 Citrix Systems, Inc. All rights reserved.

The Web App Firewall Reports 2896
The PCI DSS report 2897
The Web App Firewall configuration report 2898
Monitor Global Web App Firewall session limit 2898
View global Web App Firewall session statistics 2899
Web App Firewall logs 2899
NetScaler (Native) format logs 2900
Common Event Format (CEF) logs 2901
Log geolocation in the Web App Firewall violation messages 2904
Configure log action and other log parameters using command interface 2905
Customize Web App Firewall logs 2906
Configure Syslog policy to segregate Web App Firewall logs 2907
Send the Application Firewall messages to an external SYSLOG server 2909
View Web App Firewall logs 2910
Highlights 2912
Mask sensitive data using regex pattern 2913
Mask sensitive data in Web Application Firewall logs 2913
Mask sensitive data in Web Application Firewall logs by using NetScaler GUI 2914
Appendices 2914
PCRE character encoding format 2915
Whitehat WASC signature types for WAF use 2917
WASC 1.0 signature types 2917
WASC 2.0 signature types 2918
Best Practices 2918
Streaming support for request processing 2919
Trace HTML requests with security logs 2923
Benefits 2923
Web App Firewall support for cluster configurations 2925

© 1997–2026 Citrix Systems, Inc. All rights reserved.

Highlights 2926
Debugging and troubleshooting 2927
High CPU 2927
Memory 2929
Checking allocated and used memory 2930
Large file upload failures 2931
Learning 2931
Signatures 2933
Getting started with signatures 2933
Tips for Using Signatures 2934
Best Practices for Using Signatures 2934
Trace Log 2934
Miscellaneous 2935
References 2936
Use case - Binding Web App Firewall policy to a VPN virtual server 2937
Protect all the applications behind the VPN virtual server with a single Web App Firewall profile 2937
Protect each application behind VPN virtual server with a different Web App Firewall profile 2938
Signature alert Articles 2940
How to receive signature alert notification 2940
Signature update version 183 2940
Signature version 2940
Common Vulnerability Entry (CVE) insight 2941
Signature update version 182 2942
Signature version 2942
Common Vulnerability Entry (CVE) insight 2942
Signature update version 181 2943
Signature version 2943

© 1997–2026 Citrix Systems, Inc. All rights reserved.

Common Vulnerability Entry (CVE) insight 2944
Signature update version 180 2945
Signature version 2945
Common Vulnerability Entry (CVE) insight 2945
Signature update version 179 2946
Signature version 2946
Common Vulnerability Entry (CVE) insight 2947
Signature update version 178 2948
Signature version 2948
Common Vulnerability Entry (CVE) insight 2948
Signature update version 177 2950
Signature version 2950
Common Vulnerability Entry (CVE) insight 2950
Signature update version 176 2951
Signature version 2951
Common Vulnerability Entry (CVE) insight 2952
Signature update version 175 2952
Signature version 2952
Common Vulnerability Entry (CVE) insight 2952
Signature update version 174 2954
Signature version 2954
Common Vulnerability Entry (CVE) insight 2954
Signature update version 173 2955
Signature version 2955
Common Vulnerability Entry (CVE) insight 2956
Signature update version 172 2957
Signature version 2957
Common Vulnerability Entry (CVE) insight 2958

© 1997–2026 Citrix Systems, Inc. All rights reserved.

Signature update version 171 2959
Signature version 2959
Common Vulnerability Entry (CVE) insight 2959
Signature update version 170 2961
Signature version 2961
Common Vulnerability Entry (CVE) insight 2961
Signature update version 169 2962
Signature version 2962
Common Vulnerability Entry (CVE) insight 2963
Signature update version 168 2964
Signature version 2964
Common Vulnerability Entry (CVE) insight 2964
Signature update version 167 2966
Signature version 2966
Common Vulnerability Entry (CVE) insight 2966
Signature update version 166 2967
Signature version 2967
Common Vulnerability Entry (CVE) insight 2967
Signature update version 165 2968
Signature version 2968
Common Vulnerability Entry (CVE) insight 2968
Signature update version 164 2969
Signature version 2969
Common Vulnerability Entry (CVE) insight 2970
Signature update version 163 2971
Signature version 2971
Common Vulnerability Entry (CVE) insight 2971
Signature update version 162 2972

© 1997–2026 Citrix Systems, Inc. All rights reserved.

Signature version 2972
Common Vulnerability Entry (CVE) insight 2972
Signature update version 161 2974
Signature version 2974
Common Vulnerability Entry (CVE) insight 2974
Signature update version 160 2976
Signature version 2976
Common Vulnerability Entry (CVE) insight 2976
Signature update version 159 2977
Signature version 2977
Common Vulnerability Entry (CVE) insight 2977
Signature update version 158 2978
Signature version 2978
Common Vulnerability Entry (CVE) insight 2978
Signature update version 157 2979
Signature version 2979
Common Vulnerability Entry (CVE) insight 2980
Signature update version 156 2980
Signature version 2981
Common Vulnerability Entry (CVE) insight 2981
Signature update version 155 2983
Signature version 2983
Common Vulnerability Entry (CVE) insight 2983
Signature update version 154 2985
Signature version 2985
Common Vulnerability Entry (CVE) insight 2985
Signature update version 153 2987
Signature version 2987

© 1997–2026 Citrix Systems, Inc. All rights reserved.

Common Vulnerability Entry (CVE) insight 2987
Signature update version 152 2988
Signature version 2988
Common Vulnerability Entry (CVE) insight 2989
Signature update version 151 2990
Signature version 2990
Common Vulnerability Entry (CVE) insight 2990
Signature update version 150 2992
Signature version 2992
Common Vulnerability Entry (CVE) insight 2992
Signature update version 149 2993
Signature version 2993
Common Vulnerability Entry (CVE) insight 2993
Signature update version 148 2994
Signature version 2994
Common Vulnerability Entry (CVE) insight 2995
Signature update version 147 2995
Signature version 2995
Common Vulnerability Entry (CVE) insight 2996
Signature update version 146 2997
Signature version 2997
Common Vulnerability Entry (CVE) insight 2997
Signature update version 145 2999
Signature version 2999
Common Vulnerability Entry (CVE) insight 2999
Signature update version 144 3001
Signature version 3001
Common Vulnerability Entry (CVE) insight 3001

© 1997–2026 Citrix Systems, Inc. All rights reserved.

Signature update version 143 3002
Signature version 3002
Common Vulnerability Entry (CVE) insight 3002
Signature update version 142 3004
Signature version 3004
Common Vulnerability Entry (CVE) insight 3005
Signature update version 141 3006
Signature version 3006
Common Vulnerability Entry (CVE) insight 3007
Signature update version 140 3009
Signature version 3009
Common Vulnerability Entry (CVE) insight 3009
Signature update version 139 3012
Signature version 3012
Common Vulnerability Entry (CVE) insight 3012
Signature update version 138 3013
Signature version 3014
Common Vulnerability Entry (CVE) insight 3014
Signature update version 137 3015
Signature version 3016
Common Vulnerability Entry (CVE) insight 3016
Signature update version 136 3017
Signature version 3017
Common Vulnerability Entry (CVE) insight 3017
Signature update version 135 3019
Signature version 3019
Common Vulnerability Entry (CVE) insight 3019
Signature update version 134 3021

© 1997–2026 Citrix Systems, Inc. All rights reserved.

Signature version 3021
Common Vulnerability Entry (CVE) insight 3021
Signature update version 133 3023
Signature version 3023
Common Vulnerability Entry (CVE) insight 3023
Signature update version 132 3024
Signature version 3024
Common Vulnerability Entry (CVE) insight 3024
Signature update version 131 3025
Signature version 3025
Common Vulnerability Entry (CVE) insight 3025
Signature update version 130 3027
Signature version 3027
Common Vulnerability Entry (CVE) insight 3027
Signature update version 129 3028
Signature version 3028
Common Vulnerability Entry (CVE) insight 3028
Signature update version 128 3029
Signature version 3029
Common Vulnerability Entry (CVE) insight 3029
Signature update version 127 3032
Signature version 3032
Common Vulnerability Entry (CVE) insight 3032
Signature update version 126 3033
Signature version 3033
Common Vulnerability Entry (CVE) insight 3034
Signature update version 125 3035
Signature version 3036

© 1997–2026 Citrix Systems, Inc. All rights reserved.

Common Vulnerability Entry (CVE) insight 3036
Signature update version 124 3038
Signature version 3038
Common Vulnerability Entry (CVE) insight 3038
Signature update version 123 3039
Signature version 3039
Common Vulnerability Entry (CVE) insight 3039
Signature update version 122 3040
Signature version 3040
Common Vulnerability Entry (CVE) insight 3040
Signature update version 121 3041
Signature version 3041
Common Vulnerability Entry (CVE) insight 3041
Signature update version 120 3042
Signature version 3042
Common Vulnerability Entry (CVE) insight 3042
Signature update version 119 3045
Signature version 3045
Common Vulnerability Entry (CVE) insight 3046
Signature update version 118 3048
Signature version 3048
Common Vulnerability Entry (CVE) insight 3048
Signature update version 117 3049
Signature version 3049
Common Vulnerability Entry (CVE) insight 3049
Signature update version 116 3050
Signature version 3050
Common Vulnerability Entry (CVE) insight 3050

© 1997–2026 Citrix Systems, Inc. All rights reserved.

Signature update version 115 3050
Signature version 3050
Common Vulnerability Entry (CVE) insight 3051
Signature update version 114 3051
Signature version 3051
Common Vulnerability Entry (CVE) insight 3052
Signature update version 113 3054
Signature version 3054
Common Vulnerability Entry (CVE) insight 3054
Signature update version 112 3057
Signature version 3057
Common Vulnerability Entry (CVE) insight 3057
Signature update version 111 3058
Signature version 3058
Common Vulnerability Entry (CVE) insight 3059
Signature update version 110 3059
Signature version 3060
Common Vulnerability Entry (CVE) insight 3060
Signature update version 109 3066
Signature version 3066
Common Vulnerability Entry (CVE) insight 3066
Signature update version 108 3066
Signature version 3066
Common Vulnerability Entry (CVE) insight 3067
Signature update version 107 3067
Signature version 3067
Common Vulnerability Entry (CVE) insight 3067
Signature update version 106 3068

© 1997–2026 Citrix Systems, Inc. All rights reserved.

Signature version 3068
Common Vulnerability Entry (CVE) insight 3068
Signature update version 105 3073
Signature version 3073
Common Vulnerability Entry (CVE) insight 3073
Signature alert article document history 3076
Bot Management 3080
What does NetScaler bot management do 3081
How does NetScaler bot management work 3081
Bot Detection 3082
How to upgrade your appliance to NetScaler CLI-based bot management configuration 3084
Configure NetScaler CLI-based bot management 3084
Enable bot management 3085
Import bot signature 3085
Add bot profile 3086
Bind bot profile 3087
Add bot policy 3087
Bind bot policy global 3088
Bind bot policy to a virtual server 3088
Configure bot settings 3089
Configuring bot management by using NetScaler GUI 3090
Enable bot management feature 3091
Configure bot management settings 3091
Clone bot signature file 3092
Import bot signature file 3092
Configure IP reputation 3093
Configure bot static signatures 3095
Create bot management profile 3098

© 1997–2026 Citrix Systems, Inc. All rights reserved.

Create bot policy 3098
Request headers dropped by the NetScaler bot Management 3099
Configure bot profile setting 3099
Configure bot rate limit technique 3100
Configure bot rate limit by using NetScaler CLI 3100
Configure bot rate limit by using NetScaler GUI 3101
Configure bot log expression 3103
Bind the log expression in the bot profile by using the CLI 3104
Bind log expression to bot profile by using the GUI 3104
Client IP policy expression for bot detection 3104
Configure bot trap technique 3105
Enable bot trap URL protection 3106
Configure bot trap URL in bot profile 3106
Bind bot trap insertion URL to bot profile 3107
Configure bot trap URL length and interval in bot settings 3107
Configure bot trap URL by using the GUI 3107
Configure bot trap URL settings 3108
Configure device fingerprint technique for mobile (Android) applications 3109
How the device fingerprint technique for the mobile application works 3109
Configure device fingerprint technique by using NetScaler GUI 3110
Bot detection based on mouse and keyboard dynamics 3111
How bot detection using mouse and keyboard dynamics works 3112
Configure bot detection using mouse and keyboard dynamics 3113
Configure keyboard and mouse bot expression settings by using the GUI 3114
Verbose logging for bot traffic 3115
Configure bot verbose logging by using the CLI 3115
Configure bot verbose logging by using the NetScaler GUI 3115
Configure an action for spoofed bot requests 3116

© 1997–2026 Citrix Systems, Inc. All rights reserved.

Configure an action for spoofed bot requests using CLI 3116
Configure an action for spoofed bot requests using GUI 3117
Configure CAPTCHA 3117
Configure CAPTCHA by using the CLI 3117
Configure CAPTCHA by using the GUI 3118
Configure bot signature setting 3119
Configure bot allow list by using NetScaler GUI 3119
Configure bot block list by using NetScaler GUI 3120
Configure CAPTCHA for IP reputation 3121
How CAPTCHA works in NetScaler bot management 3122
Configure CAPTCHA settings by using the NetScaler GUI 3122
Bot Transactions Per second (TPS) 3123
Configure bot transactions per second (TPS) using CLI 3124
Configure bot transactions per second (TPS) by using the NetScaler GUI 3125
Bot signature auto update 3125
How bot signature auto update works 3126
Configure bot signature auto update 3127
Enable bot signature auto update 3127
Configure proxy server settings (optional) 3127
Configure bot signature auto update using the NetScaler GUI 3127
Update the signature manually 3128
Update a signature file using the CLI 3128
Update the signature file using the GUI 3128
Import default signatures without internet access 3128
Bot Management 3130
Bot Management 3130
Bot signature alert Articles 3131
Bot signature update for June 2026 3132

© 1997–2026 Citrix Systems, Inc. All rights reserved.

Bot signature version 3132
New bot signatures in this version 3132
Updated bot signatures in this version 3132
Bot signature update for November 2020 3135
Bot signature version 3135
New Bot signatures 3135
Bot signature update for January 2021 3136
Bot signature version 3136
Updated bot signatures 3136
Bot signature update for March 2021 3150
Bot signature version 3150
Updated bot signatures 3150
Bot signature update for August 2021 3151
Bot signature version 3151
Updated bot signatures 3151
New bot signature 3152
Bot signature update for September 2021 3171
Bot signature version 3171
Updated bot signatures 3171
Bot signature update for October 2021 3215
Bot signature version 3215
Updated bot signatures 3215
Bot signature update for November 2021 3224
Bot signature version 3224
New bot signatures 3224
Updated bot signatures 3233
Bot signature update for March 2022 3271
Bot signature version 3271

© 1997–2026 Citrix Systems, Inc. All rights reserved.

New bot signatures 3271
Updated bot signatures 3276
Bot signature update for August 2022 3280
Bot signature version 3280
New bot signatures 3280
Updated bot signatures 3285
Bot signature update for April 2023 3290
Bot signature version 3290
New bot signatures 3290
Updated bot signatures 3298
Bot signature update for May 2023 3303
Bot signature version 3303
New bot signatures in this version 3303
Updated bot signatures in this version 3305
Deleted bot signatures in this version 3316
Bot signature update for March 2024 3317
Bot signature version 3318
Updated bot signatures in this version 3318
Bot signature update for June 2024 3318
Bot signature version 3318
Updated bot signatures in this version 3318
Bot signature update for July 2024 3318
Bot signature version 3318
Updated bot signatures in this version 3318
Bot signature update for September 2024 3319
Bot signature version 3319
Updated bot signatures in this version 3319
Bot signature update for November 2025 3321

© 1997–2026 Citrix Systems, Inc. All rights reserved.

Bot signature version 3321
New bot signatures in this version 3321
Updated bot signatures in this version 3322
Bot signature update for December 2025 3323
Bot signature version 3323
New bot signatures in this version 3323
Updated bot signatures in this version 3324
Bot signature update for December 2025 3325
Bot signature version 3325
New bot signatures in this version 3325
Updated bot signatures in this version 3326
Bot signature update for January 2026 3326
Bot signature version 3326
New bot signatures in this version 3326
Updated bot signatures in this version 3327
Bot signature update for February 2026 3328
Bot signature version 3328
New bot signatures in this version 3329
Updated bot signatures in this version 3329
Bot signature update for March 2026 3330
Bot signature version 3330
New bot signatures in this version 3331
Updated bot signatures in this version 3333
Bot signature update for April 2026 3334
Bot signature version 3334
New bot signatures in this version 3334
Updated bot signatures in this version 3337
Bot signature update for May 2026 3338

© 1997–2026 Citrix Systems, Inc. All rights reserved.

Bot signature version 3338
New bot signatures in this version 3338
Updated bot signatures in this version 3340
Bot signature update for May 2026 3341
Bot signature version 3341
New bot signatures in this version 3342
Updated bot signatures in this version 3342
Cache Redirection 3344
Cache redirection policies 3344
Built-in cache redirection policies 3345
Built-in Advanced policy cache redirection policies 3345
Display the built-in cache redirection policies 3346
Configure a cache redirection policy 3348
Add a cache redirection policy by using the CLI 3348
Modify or remove a cache redirection policy by using the CLI 3350
Configure a cache redirection policy with a simple expression by using the GUI 3350
Cache redirection configurations 3351
Configure transparent redirection 3352
Enable cache redirection and load balancing 3352
Configure edge mode 3354
Configure a cache redirection virtual server 3355
Bind policies to the cache redirection virtual server 3357
Unbind a policy from a cache redirection virtual server 3359
Create a load balancing virtual server 3360
Configure an HTTP service 3362
Bind/unbind a service to/from a load balancing virtual server 3364
Disable the use the proxy port setting for transparent caching 3366
Assign a port range to the NetScaler appliance 3366

© 1997–2026 Citrix Systems, Inc. All rights reserved.

Enable load balancing virtual servers to redirect requests to cache 3367
Configure forward proxy redirection 3369
Create a DNS service 3370
Create a DNS load balancing virtual server 3372
Bind the DNS service to the virtual server 3374
Configure a client web browser to use a forward proxy 3375
Configure reverse proxy redirection 3376
Configure mapping policies 3377
Selective cache redirection 3380
Enable content switching 3382
Enable content switching by using the CLI 3382
Enable cache redirection and load balancing by using the GUI 3383
Configure a load balancing virtual server for the cache 3383
Configure a cache redirection policy for a specific type of content 3384
Configure policies for content switching 3384
Create a content switching policy by using the command CLI 3384
Create a rule-based content switching policy by using the GUI 3387
Bind the content switching policy to a cache redirection virtual server by using the CLI 3388
Bind the content switching policy to a cache redirection virtual server by using the GUI 3390
Configure precedence for policy evaluation 3390
Configure precedence for policy evaluation by using the CLI 3390
Configure precedence for policy evaluation by using the GUI 3391
Administer a cache redirection virtual server 3392
View cache redirection virtual server statistics 3392
View statistics for a cache redirection virtual server by using the CLI 3392
View statistics for a cache redirection virtual server by using the GUI 3393
View the statistics of a cache redirection virtual server by using the monitoring and dashboard utilities 3393

© 1997–2026 Citrix Systems, Inc. All rights reserved.

Enable or disable a cache redirection virtual server 3394
Enable or disable a cache redirection virtual server by using the CLI 3394
Enable or disable a cache redirection virtual server by using the GUI 3396
Direct policy requests to cache instead of origin web server 3396
Change the destination for a policy request to the origin or the cache by using the CLI 3397
Change the destination for a policy hit to the origin or the cache by using the GUI 3398
Back up a cache redirection virtual server 3398
Specify a backup cache redirection virtual server by using the CLI 3398
Specify a backup cache redirection virtual server by using the GUI 3399
Manage client connections for a virtual server 3399
Configure client timeout 3400
Insert Via headers in the requests 3402
Reuse TCP connections 3403
Configure delayed connection cleanup 3405
Enable external health check for UDP and non-HTTP TCP virtual servers 3406
To enable external health check for UDP and non-HTTP TCP virtual servers by using CLI 3407
To enable external health check for UDP and non-HTTP TCP virtual servers by using GUI 3407
N-Tier cache redirection 3408
How N-tier cache redirection Is implemented 3408
Setup necessary for configuring N-Tier CRD 3409
How N-tier cache redirection works during a cache hit 3410
Traffic flow 3410
How N-tier cache redirection works during a cache bypass 3411
Traffic flow 3411
How N-tier cache redirection works during a cache miss 3412
Traffic flow 3413
Configure the upper-tier NetScaler appliances 3413
Configure an upper-tier appliance for n-tier cache redirection by using the command CLI 3413

© 1997–2026 Citrix Systems, Inc. All rights reserved.

Configure an upper-tier appliance for n-tier cache redirection by using the GUI 3414
Configure the lower-tier NetScaler appliances 3415
Configure a lower-tier appliance for n-tier cache redirection by using the CLI 3415
Configure a lower-tier appliance for n-tier cache redirection by using the GUI 3415
Translate destination IP address of a request to origin IP address 3416
Use case 3417
To translate the destination IP address and port number of the request to origin IP address by using the CLI 3419
To translate the destination IP address and port of the request to origin IP address by using the GUI 3419
Clustering 3420
Supportability matrix for NetScaler cluster 3420
Prerequisites 3430
Cluster overview 3431
Synchronization across cluster nodes 3433
Striped, partially striped, and spotted configurations 3434
List of spotted configuration 3437
ARP owner support for striped IP 3438
Neighbor discovery owner support for striped IPv6 address 3438
Communication in a cluster setup 3439
Traffic distribution in a cluster setup 3442
Cluster node groups 3444
Cluster and node states 3445
Routing in a cluster 3445
IPv4 routing in L2 cluster 3446
IPv6 routing in L2 cluster 3449
Routing in a L3 cluster 3452
IP addressing for a cluster 3453

© 1997–2026 Citrix Systems, Inc. All rights reserved.

Best practices for VLAN bindings and route configuration while joining a node to the cluster 3455
Configuring layer 3 clustering 3456
Understanding the L3 cluster 3456
Architecture 3456
Configuring the L3 cluster 3460
Spotted, partially striped configurations on L3 cluster 3464
Traffic distribution in a L3 cluster 3467
Setting up a NetScaler cluster 3468
Setting up inter-node communication 3469
To set up the cluster backplane, do the following for every node 3469
UDP based tunnel support for L2 and L3 cluster 3472
Creating a NetScaler cluster 3474
Create a cluster by using the command line interface 3475
To create a cluster by using the GUI 3478
Strict mode support for sync status of the cluster 3479
Add a node to the cluster 3481
Add a node to the cluster by using the CLI 3482
Add a node to the cluster by using the GUI 3485
Join a previously added node to the cluster by using the GUI 3486
Viewing the details of a cluster 3486
View details of a cluster instance by using the CLI 3486
View details of a cluster node by using the CLI 3487
View details of an interface by using the CLI 3487
View details of a cluster instance by using the GUI 3487
To view details of a cluster node by using the GUI 3487
Distributing traffic across cluster nodes 3487
Policy-based backplane steering 3488

© 1997–2026 Citrix Systems, Inc. All rights reserved.

CLI commands for IPv4 3488
CLI commands for IPv6 3488
Limitations 3489
Using the Equal Cost Multiple Path (ECMP) 3489
To configure ECMP on the cluster by using the command line interface 3491
Use Case: ECMP with BGP routing 3494
Configuration of cluster ECMP by using Cisco Nexus 7000 switch with routing Protocol 3496
Using cluster link aggregation 3504
Points to consider 3504
Backup and restore support of cluster LA on NetScaler MPX 3507
Static cluster link aggregation 3508
Dynamic cluster link aggregation 3510
Link redundancy in a cluster with LACP 3512
Using USIP mode in cluster 3513
USIP mode traffic distribution 3513
USIP `useproxyport` scenarios 3514
Limitations 3514
USIP mode deployment 3514
Configure the following using CLI 3514
Static route advertisement to upstream routers 3517
Managing the NetScaler cluster 3519
Configuring linksets 3520
To configure a linkset by using the CLI 3522
To configure a linkset by using the GUI 3523
Node groups for spotted and partially striped configurations 3523
Behavior of node groups 3524
Configuring node groups for spotted and partially striped configurations 3526
Configuring redundancy for node groups 3529

© 1997–2026 Citrix Systems, Inc. All rights reserved.

Configuring redundancy for node groups 3531
Disabling steering on the cluster backplane 3531
Synchronizing cluster configurations 3533
Display list of commands failed during cluster config synchronization 3534
Synchronizing time across cluster nodes 3536
To enable/disable PTP by using the command line interface 3536
To enable/disable PTP by using the configuration utility 3536
Synchronizing cluster files 3537
To synchronize cluster files by using the command line interface 3538
To synchronize cluster files by using the configuration utility 3538
Viewing the statistics of a cluster 3538
To view the statistics of a cluster instance by using the command line interface 3539
To view the statistics of a cluster node by using the command line interface 3539
To view the statistics of a cluster instance by using the configuration utility 3539
To view the statistics of a cluster node by using the configuration utility 3539
Discovering NetScaler appliances 3539
To discover appliances by using the GUI 3540
Disabling a cluster node 3540
To disable a cluster node by using the command line interface 3541
To disable a cluster node by using the configuration utility 3541
Removing a cluster node 3541
To remove a cluster node by using the CLI 3542
To remove a cluster node by using the GUI 3543
Removing a node from a cluster deployed using cluster link aggregation 3543
To remove a node from a cluster that uses cluster link aggregation as the traffic distribution mechanism 3543
Detecting jumbo probe on a cluster 3544
Route monitoring for dynamic routes in cluster 3546

© 1997–2026 Citrix Systems, Inc. All rights reserved.

To bind a cluster node using the CLI 3546
Monitoring cluster setup using SNMP MIB with SNMP link 3547
Configuring SNMP MIB on CLIP 3547
Cluster SNMP trap messages 3549
Monitoring command propagation failures in a cluster deployment 3550
Graceful shutdown of nodes 3550
Graceful handling of Nodes in cluster upgrade 3551
Graceful handling of nodes during a new node addition 3552
Configuring graceful shutdown of nodes in a cluster 3553
Graceful shutdown of services 3555
To configure graceful shutdown for a service by using the CLI 3556
To configure graceful shutdown for a service by using the GUI 3560
To configure a TROFS code or string in a monitor by using the CLI 3560
To configure a TROFS code or string in a monitor by using the GUI 3560
IPv6 ready logo support for clusters 3560
Supportable configurations for testing IPv6 core protocols 3561
More IPv6 cluster configuration 3564
Managing cluster heartbeat messages 3567
To manage heartbeat messages on a node interface by using the NetScaler CLI 3567
Configure secure heartbeats 3567
Configure secure heartbeats using the CLI 3568
Configure secure heartbeats using the GUI 3570
Configuring owner node response status 3570
To set owner node response status by using the NetScaler CLI 3570
Example 3571
To set owner node response status by using the NetScaler GUI 3571
To edit owner node response status by using the NetScaler GUI 3571
Monitor static route (MSR) support for inactive nodes in a spotted cluster configuration 3571

© 1997–2026 Citrix Systems, Inc. All rights reserved.

VRRP interface binding in a single node active cluster 3571
Cluster setup and usage scenarios 3573
Creating a two-node cluster 3573
Migrating an HA setup to a cluster setup 3573
To convert an HA setup to a cluster setup by using the CLI 3574
To convert an HA setup to a cluster setup by using the GUI 3578
Migrate a two-node cluster to an HA setup 3580
Before you begin 3580
Procedure 3580
Transitioning between a L2 and L3 Cluster 3582
Transitioning a cluster from L2 to L3 3582
Transitioning a cluster from L3 to L2 3583
Setting up GSLB in a cluster 3584
Support for GSLB parent-child topology in a cluster 3586
Using cache redirection in a cluster 3589
Using cluster LA channel with linksets 3589
To configure cluster LA channel and linksets by using the CLI 3590
Backplane on LA channel 3590
To deploy a cluster with the backplane interfaces as LA channels 3591
Common interfaces for client and server and dedicated interfaces for backplane 3592
Common switch for client, server, and backplane 3595
Common switch for client and server and dedicated switch for backplane 3599
Different switch for every node 3602
Sample cluster configurations 3603
Using VRRP in a cluster setup 3607
IP based VRRP 3607
Configuring IP based VRRP for IPv4 3607
Configuring IP based VRRP for IPv6 3609

© 1997–2026 Citrix Systems, Inc. All rights reserved.

To add a VRID6 by using the CLI 3609
To bind the VRID6 to VIP6 address by using the CLI 3609
To add a VRID6 by using the GUI 3609
To bind the VRID6 to a VIP6 address by using the GUI 3609
Interface based VRRP 3610
Configuring interface based VRRP for IPv4 3610
Configuring interface based VRRP for IPv6 3611
Monitoring services in a cluster using path monitoring 3612
How path monitoring works 3613
Configuring path monitoring 3614
To enable path monitoring for services/service groups by using the CLI 3614
To enable path monitoring for services/service groups by using the GUI 3615
Backup and restore of cluster setup 3616
Back up a cluster Setup 3616
How to back up a cluster setup 3618
Restore a cluster setup 3619
How to restore a cluster node 3620
Upgrading or downgrading the NetScaler cluster 3621
Points to note before upgrading or downgrading the cluster 3623
To upgrade or downgrade the software of the cluster nodes 3624
Test the application traffic on a single node during cluster upgrade 3625
Operations supported on individual cluster nodes 3626
Support for heterogeneous cluster 3627
Points to note 3628
Deploying NetScaler clusters on public cloud platforms 3628
Deploy a NetScaler cluster on AWS 3629
Architecture 3629
Prerequisites 3629

© 1997–2026 Citrix Systems, Inc. All rights reserved.

Set up the infrastructure 3631
Deploy NetScaler VPX instances on AWS 3632
Create the cluster IP (CLIP) in AWS 3632
Configure the NetScaler cluster 3632
Post-configuration tuning 3633
Verification 3634
Configure cluster networking and load balancing 3634
Troubleshooting and best practices 3635
Deploy NetScaler cluster on Google Cloud Platform 3636
Architecture overview 3636
Cluster deployment methods on GCP 3636
Deploy a NetScaler cluster on GCP with cloud router using dynamic routing 3637
Prerequisites 3637
Deployment steps for a NetScaler cluster with Google Cloud Router using Dynamic Routing 3638
FAQs 3646
How many NetScaler appliances can be included in a single NetScaler cluster? 3647
Can a NetScaler appliance be a part of multiple clusters? 3647
What is a cluster IP address? What is its subnet mask? 3647
How can I make a specific cluster node as the cluster configuration coordinator? 3647
Why are the network interfaces of a cluster represented in 3-tuple (n/u/c) notation instead of the regular 2-tuple (u/c) notation? 3647
How can I set the host name for a cluster node? 3648
Can I automatically detect NetScaler appliances so that I can add them to a cluster? 3648
Is the traffic serving capability of a cluster affected if a node is removed or disabled or reboot or shutdown or made inactive? 3648
I have multiple standalone appliances, each of which has different configurations. Can I add them to a single cluster? 3648

© 1997–2026 Citrix Systems, Inc. All rights reserved.

Can I migrate the configurations of a standalone NetScaler appliance or an HA setup to the clustered setup? 3648

Is backplane interfaces part of the L3 VLANs? 3649

How can I configure a cluster that includes nodes from different networks? 3649

How can I configure/un-configure the NSVLAN on a cluster? 3649

I have a cluster set up where some NetScaler nodes are not connected to the external network. Can the cluster still function normally? 3650

How can deployments that require MAC-Based Forwarding (MBF) be supported in a clustered setup? 3650

Can I run commands from the NSIP address of a cluster node? 3650

Can I disable configuration propagation among cluster nodes? 3650

Can I change the NSIP address or change the NSVLAN of a NetScaler appliance when it is a part of the cluster? 3650

Does the NetScaler cluster support L2 and L3 VLANs? 3650

How can I configure SNMP on a NetScaler cluster? 3651

What details must I have available when I contact technical support for cluster-related issues? 3651

Can I use striped IP addresses as the default gateway of servers? 3651

Can I view the routing configurations of a specific cluster node from the cluster IP address? 3652

How can I specify the node for which I want to set the LACP system priority? 3652

How are IP tunnels configured in a cluster setup? 3652

How can I add a failover interface set (FIS) on the nodes of a NetScaler cluster? 3653

How are net profiles configured in a cluster setup? 3653

How can I configure WIonNS in a cluster setup? 3654

Can the cluster LA channel be used for management access? 3654

How cluster nodes communicate to each other and what are the different types of traffic that goes through the backplane? 3655

What gets routed over the GRE tunnel for the Layer 3 cluster? 3655

© 1997–2026 Citrix Systems, Inc. All rights reserved.

How Node to Node Messaging (NNM) and heartbeat messages are exchanged, and how are they routed? 3655

What are the MTU recommendations for layer 3 cluster tunneled traffic? 3655

How the global hash key is generated and shared across all nodes? 3656

What is the need of `set rsskeytype –rsskey symmetric` command for *:*, USIP on, `useproxyport` off, topologies? 3656

What are the factors that contribute to change the CCO node? 3656

Can I form a cluster with nodes of different hardware platforms? 3656

Troubleshooting the NetScaler cluster 3657

Tracing the packets of a NetScaler cluster 3657

To trace packets of a standalone appliance 3658

To trace packets of a cluster 3658

Merge multiple trace files 3659

Examples 3659

Capturing SSL Session Keys During a Trace 3660

Troubleshooting common issues 3662

While joining a node to the cluster, I get the following message, "ERROR: Invalid interface name/number." What must I do to resolve this error? 3662

While joining a node to the cluster, I get the following message, "ERROR: Clustering cannot be enabled, because the local node is not a member of the cluster." What must I do to resolve this error? 3662

While joining a node to the cluster, I get the following message, "ERROR: Connection refused." What must I do to resolve this error? 3662

While joining a node to the cluster, I get the following message, "ERROR: License mismatch between the configuration coordinator and the local node." What must I do to resolve this error? 3663

What must I do when the configurations of a cluster node are not in synchronize with the cluster configurations? 3663

Why does the node state show "INACTIVE" when the node health shows "UP"? 3664

How can I resolve the health of a node when its health shows "NOT UP"? 3664

© 1997–2026 Citrix Systems, Inc. All rights reserved.

What must I do when the health of a node shows as "NOT UP" and the reason indicates that configuration commands have failed on a node? 3664

When I run the set virtual server command, I get the following message, "No such resource." What must I do to resolve this issue? 3664

I cannot configure the cluster over a Telnet session. What must I do? 3664

I notice a significant time difference across the cluster nodes. What must I do to resolve this issue? 3664

What must I do, if there is no connectivity to the cluster IP address and the NSIP address of a cluster node? 3665

What must I do to recover a cluster node that has connectivity issues? 3665

Some nodes of the cluster have two default routes. How can I remove the second default route from the cluster node? 3665

The cluster functionality gets affected when an existing cluster node comes online. What must I do to resolve this issue? 3665

Content Switching 3667

How Content Switching Works 3667

Configure basic content switching 3670

Enable content switching 3671

Enable content switching by using the CLI 3671

Enable content switching by using the GUI 3672

Create content switching virtual servers 3672

Create a virtual server by using the CLI 3672

Add a content switching virtual server by using the GUI 3672

Content switching virtual server statistics 3673

View statistics of content switching virtual server by using the CLI 3673

View statistics of content switching virtual server by using the GUI 3673

Configure a load balancing setup for content switching 3673

Configure a content switching action 3674

Configure an action that specifies the name of the target load balancing virtual server 3675

© 1997–2026 Citrix Systems, Inc. All rights reserved.

Create and verify a content switching action that specifies the name of the target load balancing virtual server, by using the CLI 3675

Configure a content switching action that specifies the name of the target load balancing virtual server, by using the GUI 3676

Configure an action that specifies an expression for selecting the target at run time 3676

Create a content switching action that specifies an expression, by using the CLI 3677

Configure a content switching action that specifies an expression by using the GUI 3678

Configure content switching policies 3678

Create a content switching policy by using the CLI 3678

Rename a content switching policy by using the CLI 3679

Rename a content switching policy by using the GUI 3679

Create a content switching policy by using the GUI 3679

Configure content switching policy labels 3679

Create a content switching policy label by using the CLI 3680

Rename a content switching policy label by using the CLI 3680

Rename a content switching policy label by using the GUI 3680

Bind a policy to a content switching policy label by using the CLI 3681

Unbind a policy from a policy label by using the CLI 3682

Remove a policy label by using the CLI 3682

Manage a content switching policy label by using the GUI 3682

Bind policies to a Content Switching virtual server 3683

Bind a policy to a content switching virtual server and select a target load balancing virtual server by using the CLI 3683

Bind a policy to a content switching virtual server and select a target load balancing virtual server by using the GUI 3684

Configure policy-based logging for content switching 3684

Configure policy-based logging for a content switching policy by using the CLI 3685

Configure policy-based logging for a content switching policy by using the GUI 3686

Verify the configuration 3686

© 1997–2026 Citrix Systems, Inc. All rights reserved.

View the properties of content switching virtual servers 3686
View the properties of content switching virtual servers by using the CLI 3686
View content switching policies 3690
View the properties of content switching policies by using the CLI 3690
View the properties of content switching policies by using the GUI 3690
View a content switching virtual server configuration by using the visualizer 3690
View a content switching configuration by using the Visualizer in the GUI 3691
Customizing the basic content switching configuration 3692
Support for Multiple Ports for HTTP and SSL Type Content Switching Virtual Servers 3693
To configure an HTTP or SSL content switching virtual server to listen on multiple ports by using the command line 3693
To configure an HTTP or SSL content switching virtual server to listen on multiple ports by using the configuration utility 3694
Configuring per-VLAN Wildcard Virtual Servers 3694
To configure a wildcard virtual server that listens to a specific VLAN by using the command line interface 3694
To configure a wildcard virtual server that listens to a specific VLAN by using the configuration utility 3695
Configuring the Microsoft SQL Server Version Setting 3695
To set the Microsoft SQL Server version parameter by using the command line interface 3695
To set the Microsoft SQL Server version parameter by using the configuration utility 3696
Enable external health check for UDP and non-HTTP TCP virtual servers 3696
To enable external health check for UDP and non-HTTP TCP virtual servers by using CLI 3696
To enable external health check for UDP and non-HTTP TCP virtual servers by using GUI 3697
Content Switching for Diameter Protocol 3697
Sample Configuration 3698
Protecting the content switching setup against failure 3699
Configuring a backup virtual server 3699
To set up a backup content switching virtual server by using the CLI 3700

© 1997–2026 Citrix Systems, Inc. All rights reserved.

To set up a backup content switching virtual server by using the GUI 3700

Diverting excess traffic to a backup virtual server 3700

To configure a content switching virtual server to divert new connections to a backup virtual server by using the CLI 3701

To set a content switching virtual server to divert new connections to a backup virtual server by using the GUI 3701

Configuring a redirection URL 3701

To configure a redirect URL for when the content switching virtual server is unavailable by using the CLI 3702

To configure a redirect URL for when the content switching virtual server is unavailable by using the GUI 3702

Configuring the state update option 3702

To configure the state update option by using the CLI 3703

To configure the state update option by using the GUI 3703

Flushing the surge queue 3704

To flush a surge queue by using the CLI 3705

To flush a surge queue by using the GUI 3706

Managing a content switching setup 3706

Unbinding policies from the content switching virtual server 3706

To unbind a policy from a content switching virtual server by using the CLI 3706

To unbind a policy from a content switching virtual server by using the GUI 3706

Removing Content Switching Virtual Servers 3707

To remove a content switching virtual server by using the CLI 3707

To remove a content switching virtual server by using the GUI 3707

Disabling and Re-Enabling Content Switching Virtual Servers 3707

To disable or re-enable a virtual server by using the CLI 3707

To disable or re-enable a virtual server by using the GUI 3707

Renaming Content Switching Virtual Servers 3708

To rename a virtual server by using the CLI 3708

© 1997–2026 Citrix Systems, Inc. All rights reserved.

To rename a virtual server by using the GUI 3708
Managing content switching policies 3708
To modify, remove, or rename a policy by using the CLI 3708
To modify, remove, or rename a policy by using the GUI 3709
Managing client connections 3709
Redirecting Client Requests to a Cache 3710
To configure cache redirection on a virtual server by using the CLI 3710
To configure cache redirection on a virtual server by using the GUI 3710
Enabling Delayed Cleanup of Virtual Server Connections 3710
To configure the down state flush setting on a virtual server by using the CLI 3710
To configure the down state flush setting on a virtual server by using the GUI 3711
Rewriting Ports and Protocols for Redirection 3711
To configure HTTP redirection on a virtual server by using the CLI 3711
To configure HTTP redirection on a virtual server by using the GUI 3711
Inserting the IP Address and Port of a Virtual Server in the Request Header 3711
To insert the IP address and port of the virtual server in the client requests by using the CLI 3712
To insert the IP address and port of the virtual server in the client requests by using the GUI 3712
Setting a Time-out Value for Idle Client Connections 3712
To set a time-out value for idle client connections by using the CLI 3712
To set a time-out value for idle client connections by using the GUI 3713
Identifying Connections with the 4-tuple and Layer 2 Connection Parameters 3713
To set the L2Conn option for a content switching virtual server by using the CLI 3713
To set the L2Conn option for a content switching virtual server by using the GUI 3714
Persistence support for content switching virtual server 3714
Supported persistence types on content switching virtual server 3715
Backup persistence support 3716

© 1997–2026 Citrix Systems, Inc. All rights reserved.

How persistence on content switching virtual server works 3717
Scenario 1: A content switching virtual server without persistence 3717
Scenario 2: Content switching virtual server with persistence 3718
Configure persistence type on content switching virtual server by using the CLI 3720
Configure persistence type on content switching virtual server by using the GUI 3720
Troubleshooting 3720
Resources for troubleshooting content switching 3720
Troubleshooting content switching issues 3721
DataStream 3723
How DataStream works 3723
Configure database users 3725
Add a database user by using the CLI 3725
Add a database user by using the GUI 3726
Reset the password of a database user by using the CLI 3726
Reset the password of database users by using the GUI 3726
Remove a database user by using the CLI 3726
Remove a database user by using the GUI 3726
Configure a database profile 3727
Create a database profile by using the CLI 3727
Create a database profile by using the GUI 3728
Bind a database profile to a load balancing or content switching virtual server by using the CLI 3728
Bind a database profile to a load balancing or content switching virtual server by using the GUI 3728
Configure load balancing for DataStream 3728
Parameter values specific to DataStream 3729
Configure content switching for DataStream 3730
Parameter values specific to DataStream 3730

© 1997–2026 Citrix Systems, Inc. All rights reserved.

Configure monitors for DataStream 3731
Use Case 1: Configure DataStream for a primary/secondary database architecture 3733
To configure DataStream for a primary/secondary database setup by using the command line interface 3736
Use Case 2: Configure the token method of load balancing for DataStream 3738
Configure this example by using the CLI 3739
Configure this example by using the GUI 3740
Use Case 3: Log MSSQL transactions in transparent mode 3740
Summary of configuration tasks 3740
Configure transparent mode by using a wildcard virtual server 3741
Create a wildcard virtual server by using the CLI 3741
Create a wildcard virtual server by using the GUI 3742
Enable Use Source IP (USIP) mode globally by using the CLI 3742
Enable USIP mode globally by using the GUI 3743
Configure transparent mode by using MSSQL services 3743
Create an MSSQL service and enable USIP mode on the service by using the CLI 3743
Create an MSSQL service, with USIP enabled, by using the GUI 3744
Use Case 4: Database specific load balancing 3744
How database specific load balancing works 3745
Enable load balancing 3745
Enable load balancing by using the CLI 3746
Enable load balancing by using the GUI 3747
Configure a load balancing virtual server for database specific load balancing 3747
Configure a load balancing virtual server for database specific load balancing using the GUI 3747
Configure services 3747
Configure database users 3747
Add a database user by using the CLI 3748
Add a database user by using the GUI 3748

© 1997–2026 Citrix Systems, Inc. All rights reserved.

Reset the password of a database user by using the CLI 3748
Reset the password of database users by using the GUI 3749
Remove a database user by using the GUI 3749
Configure a monitor to retrieve the names of active databases 3749
Configure a monitor to retrieve the names of all the active databases hosted on a service by using the CLI 3750
Availability groups deployment support for MSSQL 3750
Sample configuration 3752
Configuration examples for MSSQL virtual server 3754
Configuration examples for MySQL virtual server 3756
DataStream reference 3758
Supported database versions, protocols, and authentication methods 3758
Character sets 3758
Transactions 3759
Special queries 3760
Audit log message support 3761
Domain Name System 3762
How DNS Works on the NetScaler 3762
Enable the ADC appliance to use DNS to resolve the host name to its respective IP address 3765
Points to note 3765
CLI configuration 3767
GUI configuration 3767
Round Robin DNS 3767
Functional Overview 3768
Round Robin DNS Example 3768
Configure DNS resource records 3769
Create SRV records for a service 3770
Add an SRV record by using the CLI 3771

© 1997–2026 Citrix Systems, Inc. All rights reserved.

Modify or remove an SRV record by using the CLI 3771
Configure an SRV record by using the GUI 3772
Create AAAA records for a domain name 3772
Add an AAAA record by using the CLI 3772
Add an AAAA record by using the GUI 3773
Create address records for a domain name 3773
Add an Address record by using the CLI 3773
Add an Address record by using the GUI 3774
Create MX records for a mail exchange server 3774
Add an MX record by using the CLI 3774
Modify or remove an MX record by using the CLI 3775
Add an MX record by using the GUI 3775
Create NS Records for an authoritative server 3776
Create an NS record by using the CLI 3776
Create an NS record by using the GUI 3776
Create CNAME records for a subdomain 3776
Add a CNAME record by using the CLI 3777
Add a CNAME record by using the GUI 3777
Cache CNAME records 3777
Create NAPTR records for telecommunications domain 3778
Create a NAPTR record by using CLI 3778
Remove a NAPTR record by using CLU 3778
Configure a NAPTR record using GUI 3778
Create PTR records for IPv4 and IPv6 addresses 3779
Add a PTR record by using the CLI 3779
Add a PTR record by using the GUI 3779
Create SOA records for authoritative information 3780
Create an SOA record by using the CLI 3780

© 1997–2026 Citrix Systems, Inc. All rights reserved.

Modify or remove an SOA record by using the CLI 3780
Configure an SOA record by using the GUI 3781
Create TXT records for holding descriptive text 3781
Create a TXT resource record by using the CLI 3781
Split the string in a TXT resource record using CLI 3782
Remove a TXT resource record by using the CLI 3782
Configure a TXT record by using the GUI 3783
Create CAA records for a domain name 3783
Add a CAA record using the CLI 3784
Add a CAA record using the GUI 3786
Create SVCB and HTTPS records for a domain name 3786
Configure SVCB and HTTPS records by using CLI 3787
Configure SVCB and HTTPS Records by using GUI 3787
Limitations 3787
Use cases 3788
View DNS statistics 3789
View DNS records statistics by using the CLI 3789
View DNS records statistics by using the GUI 3790
Configure a DNS zone 3790
Create a DNS zone on the NetScaler appliance by using the CLI 3791
Modify or remove a DNS zone by using the CLI 3792
Configure a DNS zone by using the GUI 3792
Configure the NetScaler as an ADNS server 3792
Create an ADNS service 3794
Configure the ADNS setup to use TCP 3795
Add DNS resource records 3795
Remove ADNS services 3795
Configure domain delegation 3795

© 1997–2026 Citrix Systems, Inc. All rights reserved.

Create an SOA record 3796
Create an NS record for a name server 3796
Create an address record 3796
Create an NS record for domain delegation 3796
Create a glue record 3796
Configure NetScaler as a DNS proxy server 3797
Create a load balancing virtual server 3799
Create DNS services 3799
Bind a load balancing virtual server to DNS services 3799
Configure the DNS proxy setup to use TCP 3799
Configure time-to-live values for DNS entries 3800
Specify the minimum and maximum TTL by using the CLI 3800
Specify the minimum and maximum TTL by using the GUI 3801
Flush DNS records 3801
Delete all proxy records by using the CLI 3801
Delete all proxy records by using the GUI 3801
Add DNS resource records 3802
Remove a load balancing DNS virtual server 3802
Limit the number of concurrent DNS requests on a client connection 3802
Specify the maximum number of concurrent DNS requests allowed on a single client connection by using the CLI 3802
Specify the maximum number of concurrent DNS requests allowed on a single client connection by using the GUI 3803
DNS ECS Insertion Support 3803
Configure the ECS parameter using CLI 3803
Configure the ECS parameter using GUI 3804
Configure the NetScaler as an end resolver 3804
Enable recursive resolution 3806

© 1997–2026 Citrix Systems, Inc. All rights reserved.

Prerequisite 3806
Enable recursive resolution by using the CLI 3806
Enable DNS recursive resolution by using the GUI 3807
Enable recursive resolution in specific deployment use cases 3808
Configure the NetScaler appliance as a forwarder 3811
Add a name server 3811
Add a name server (when the NetScaler appliance acts as a forwarder) by using the CLI 3812
Add a name server (when the NetScaler appliance acts as a resolver) by using the CLI 3813
Add a name server by using the GUI 3814
Set DNS lookup priority 3814
Set the lookup priority to DNS by using the CLI 3815
Set lookup priority to DNS by using the GUI 3815
Disable and enable name servers 3816
Enable or disable a name server by using the CLI 3816
Enable or disable a name server by using the GUI 3816
Configure NetScaler as a non-validating security aware stub-resolver 3817
Jumbo frames support for DNS to handle responses of large sizes 3817
To configure the maximum UDP packet size using the CLI 3818
To configure the maximum UDP packet size using the GUI 3818
Configure DNS logging 3819
DNS profiles 3819
DNS query logging 3820
DNS answer section logging 3820
DNS extended logging 3820
DNS error logging 3821
Policy-based logging 3821
Understand the NetScaler syslog log message format 3821
Understand the record logging format 3825

© 1997–2026 Citrix Systems, Inc. All rights reserved.

Limitations of DNS logging 3827
Configuring DNS logging 3828
Configure DNS logging for NetScaler configured as DNS Proxy by using the CLI 3829
Sample DNS logging configuration for NetScaler appliance configured as DNS proxy 3831
Sample DNS logging configuration for NetScaler appliance configured as ADNS 3831
Sample DNS logging configuration for NetScaler appliance configured as a forwarder 3832
Sample DNS logging configuration for a NetScaler appliance configured as a resolver 3833
Configure policy based logging for DNS 3834
Configure policy based logging for a DNS policy by using the CLI 3834
Configure log action for the DNS policy to log client IP address 3836
Sample DNS logging configuration for a NetScaler appliance to log client IP address 3837
Configuring DNS suffixes 3837
Create DNS suffixes 3837
Create DNS suffixes by using the CLI 3838
Create DNS suffixes by using the GUI 3839
DNS ANY query 3839
Behavior in ADNS mode 3839
Behavior in DNS proxy mode 3839
Behavior for Global Server Load Balancing (GSLB) domains 3839
Configure negative caching of DNS records 3840
Enable or disable negative caching by using the CLI 3840
Specify service or virtual server level DNS parameters by using the CLI 3841
Specify service or virtual server level DNS parameters by using the GUI 3842
Rate limiting negative response served by the appliance 3842
Rate limiting negative response served by the cache by using the CLI 3843
Rate limiting negative response served by the cache by using the GUI 3843
Cache EDNS0 client subnet data when the NetScaler appliance is in proxy mode 3843
Enable caching of ECS responses by using the CLI 3844

© 1997–2026 Citrix Systems, Inc. All rights reserved.

Limit the number of subnets that can be cached per domain by using the CLI 3844
Domain name system security extensions 3845
Configure DNSSEC 3846
Enable and disable DNSSEC 3846
Create DNS keys for a zone 3848
Publish a DNS key in a zone 3850
Configure a DNS key 3852
Sign and unsign a DNS zone 3853
View the NSEC records for a given record in a zone 3856
Remove a DNS key 3856
Revoke a DNS key 3857
Automatic key rollover 3858
SNMP Alarm 3859
DNS Zone Transfer 3859
Configure DNSSEC when the NetScaler is authoritative for a zone 3860
Configure DNSSEC for a zone for which the NetScaler is a DNS proxy server 3861
Configure DNSSEC for a zone-less DNS proxy server configuration 3861
Configure DNSSEC for a partial zone ownership configuration 3862
Configure DNSSEC for global server load balancing (GSLB) domain names 3863
Zone maintenance 3863
Re-sign an updated zone 3864
Zone Transfer in GSLB 3864
Roll over DNSSEC keys 3864
Offload DNSSEC operations to the NetScaler 3870
Enable DNSSEC offloading for a zone by using the CLI 3871
Enable DNSSEC offloading for a zone by using the GUI 3872
Admin partition support for DNSSEC 3872
Supporting wildcard DNS domains 3873

© 1997–2026 Citrix Systems, Inc. All rights reserved.

Example configuration 3873
Mitigate DNS DDoS attacks 3875
Flush negative records 3875
Flush negative cache records by using the CLI 3875
Flush of negative cache records by using the GUI 3875
Protection against random subdomain and NXDOMAIN attacks 3875
Limit the memory consumed by the DNS Cache by using the CLI 3876
Limit the memory consumed by the DNS Cache by using the GUI 3876
Restrict the TTL of negative records by using the CLI 3877
Restrict the TTL of negative records by using the GUI 3877
Retain DNS records in the cache 3877
Retain DNS records in the cache by using the CLI 3877
Retain DNS records in the cache by using the GUI 3877
Enable DNS cache bypass 3878
Enable DNS cache bypass by using the CLI 3878
Enable DNS cache bypass by using the GUI 3878
Prevent the `Slowloris` attack 3878
Limit the DNS queries to a single packet by using the CLI 3878
Limit DNS queries to a single packet by using the GUI 3878
Collect statistics of the DNS responses served from the cache 3879
Enable DNS root referral 3879
Enable root referral by using the CLI 3880
Enable root referral by using the GUI 3880
Use case: Configure the automatic DNSSEC key management feature 3881
Use case: Configure the automatic DNSSEC key management on GSLB deployment 3883
Use case: How to revoke a compromised active key 3887
Federal Information Processing Standards 3890
NetScaler 14.1 FIPS release notes 3891

© 1997–2026 Citrix Systems, Inc. All rights reserved.

VPX FIPS appliances 3892
Prerequisites 3892
Configuration 3893
Ciphers supported on a VPX FIPS appliance 3894
Upgrade a VPX FIPS appliance 3894
Limitations 3894
Troubleshooting 3894
MPX FIPS appliances 3895
Ciphers supported on MPX 8900 FIPS, MPX 9100 FIPS, MPX 9200 FIPS, and MPX 15000-50G FIPS appliances 3896
Upgrade an MPX FIPS appliance 3896
Limitation 3897
Configuration 3897
Enforce strong passphrase requirements using the GUI 3898
Replace the default TLS certificate 3898
Disable HTTP access to the web GUI 3899
Disable local authentication and configure remote authentication using LDAP 3899
Configure remote authentication using RADIUS 3899
Configure RADIUS over TLS by using the CLI 3900
Configure RADIUS over TLS by using the GUI 3900
MPX 14000 FIPS appliances 3901
Limitations 3902
Configure the HSM 3902
Initialize the FIPS card 3902
Create a FIPS key 3905
Create a FIPS key by using the CLI 3906
Create a FIPS key by using the GUI 3907
Import a FIPS key 3907

© 1997–2026 Citrix Systems, Inc. All rights reserved.

Import a FIPS key by using the CLI 3907
Import a FIPS key by using the GUI 3908
Export a FIPS key 3908
Export a FIPS key by using the CLI 3909
Export a FIPS key by using the GUI 3909
Import an external key 3909
Configure FIPS on appliances in an HA setup 3911
Prerequisites 3911
Configure FIPS on appliances in an HA setup by using the CLI 3912
Configure FIPS on appliances in an HA setup by using the GUI 3914
Create a certificate signing request by using the CLI 3915
Create a server certificate by using the CLI 3915
Add a certificate-key pair by using the CLI 3916
Update the license on an MPX 14000 FIPS appliance 3917
Support for hybrid FIPS mode on the MPX 14000 FIPS and SDX 14000 FIPS platforms 3918
Enable hybrid FIPS mode by using the CLI 3918
Enable hybrid FIPS mode by using the GUI 3919
SDX 14000 FIPS appliances 3920
Limitations 3922
Terminology 3922
Initialize the HSM 3922
Zeroize the HSM by using the Management Service 3922
Initialize the HSM by using the Management Service 3923
Create partitions 3924
Create a partition by using the Management Service 3924
Provision a new instance or modify an existing instance and assign a partition 3925
Provision a new instance or modify an existing instance 3925
Configure the HSM for an instance on an SDX 14030/14060/14080 FIPS appliance 3926

© 1997–2026 Citrix Systems, Inc. All rights reserved.

Initialize the FIPS card 3927
Initialize the FIPS card by using the CLI 3927
Create a FIPS key for an instance on an SDX 14030/14060/14080 FIPS appliance 3930
Create a FIPS key by using the CLI 3930
Import a FIPS key by using the CLI 3931
Create a certificate signing request by using the CLI 3932
Create a server certificate by using the CLI 3932
Add a certificate-key pair by using the CLI 3933
Upgrade the FIPS HSM firmware on a VPX instance 3934
Upgrade the FIPS HSM firmware 3934
Support for Thales Luna Network hardware security module 3935
Supported versions matrix 3935
Prerequisites 3936
Configure a Thales Luna client on the ADC 3936
Configure Thales Luna HSMs in a high availability setup on the ADC 3940
Other ADC configuration 3945
NetScaler appliances in a high availability setup 3946
Limitations 3947
Appendix 3947
Run the script 3947
Create a certificate 3948
Copy the certificate to the HSM 3948
Copy the certificate and key from the HSM to the NetScaler appliance 3948
Use SSH to connect to the Thales Luna HSM 3949
Register the NetScaler on the Thales Luna HSM 3950
Assign the client a partition from the partition list 3950
Register the HSM with its certificate on the NetScaler 3950
Verify the network trust links (NTLs) connectivity between the ADC and HSM 3951

© 1997–2026 Citrix Systems, Inc. All rights reserved.

Save the configuration 3951
Configure automatic start of the gateway daemon at boot time 3951
FAQ 3951
Support for Azure Key Vault 3952
Architecture overview 3952
Prerequisites 3953
Configure the ADC Azure Key Vault integration 3954
Perform the following steps on the Azure portal 3954
Perform the following steps on the ADC appliance 3954
Configure an Azure application 3957
Limitations 3968
FAQ 3969
When integrated with Azure Key Vault, are private keys stored in the ADC appliance memory? 3969
Is the integration FIPS 140-2 level 2 compliant? 3969
Which key types are supported? 3969
What key sizes are supported? 3969
Which ciphers are supported? 3969
Are transactions logged? 3969
What is the advantage of implementing NetScaler integration with Azure Key Vault? 3970
By configuring the NetScaler Azure Key Vault integration, can I place individual server certificates in the Azure Key Vault and not install individual server certificates in NetScaler? 3970
What all certificates do I need to bind to the virtual server? 3970
If a content switching virtual server is configured, does the SSL handshake happen twice with Azure Key Vault since the same certificate is bound to content switching virtual server and load balancing virtual server? 3970
Is it mandatory to configure HSM? 3970
NetScaler® FIPS FAQ 3971
General Overview 3971

© 1997–2026 Citrix Systems, Inc. All rights reserved.

What is the Federal Information Processing Standard (FIPS)? 3971

Form factor and series options 3971

What are the current FIPS options for NetScaler? 3971

Which NetScaler appliances are FIPS validated? 3973

Why did NetScaler develop its own cryptographic modules for FIPS validation? 3973

Is FIPS 140-3 level 2 more secure than FIPS 140-2 Level 3? 3974

Is NetScaler trading off security over performance by having MPX 9100 FIPS and MPX 9200 FIPS at Level 2? 3974

FIPS Encryption/Ciphers 3974

Which ciphers are supported on NetScaler MPX 8900/9100/9200 FIPS and VPX FIPS? 3974

What key sizes are supported in the VPX FIPS and MPX 8900/9100/9200 FIPS series? 3974

What happens if I try to add non-compliant ciphers to my virtual servers that are using a certificate to enable FIPS encryption? 3974

Features and Functions 3974

Does NetScaler FIPS include all the standard NetScaler functionality? 3974

Upgrading NetScaler firmware 3975

How do I know which firmware is compatible with my NetScaler? 3975

Can I upgrade to a FIPS validated version firmware from a non-FIPS version of firmware? 3976

How do I upgrade firmware on my FIPS validated appliances? 3976

Can VPX FIPS be installed on NetScaler SDX or NetScaler SDX FIPS appliances? 3976

Can we upgrade or downgrade VPX to VPX FIPS or vice versa? 3976

Firmware information and differences 3976

Can the FIPS validated build be installed on the MPX series other than MPX 8900 FIPS, MPX 9100 FIPS, and MPX 9200 FIPS? 3976

Can I deploy NetScaler FIPS appliances in a high-availability deployment? 3976

Can I deploy a NetScaler FIPS Cluster 3977

Will the NetScaler MPX 14000 FIPS commands work on NetScaler MPX 8900/9100/9200 FIPS appliances? 3977

© 1997–2026 Citrix Systems, Inc. All rights reserved.

Do VPX FIPS and MPX 8900/9100/9200 FIPS support Admin Partitions? Are there any differences from non-FIPS appliances? 3977

Which NetScaler appliances require specific firmware, and why? 3977

Pooled Licensing 3977

Is Pooled licensing supported on NetScaler MPX 8900/9100/9200 and NetScaler VPX FIPS appliances? 3977

VPX FIPS 3978

Which hypervisors are supported for NetScaler VPX FIPS? 3978

What are the prerequisites to run a NetScaler VPX FIPS appliance? 3978

How is NetScaler VPX FIPS packaged? 3978

Where can I find NetScaler FIPS documentation? 3978

Are there advantages to operating an instance in non-FIPS mode on a NetScaler SDX FIPS appliance? 3978

Performance 3979

Why are instances or appliances configured to use FIPS mode not able to achieve the same TPS rates for SSL traffic as the non-FIPS counterparts? 3979

Cloud 3979

How do I get FIPS compliance in the Azure Cloud? 3979

How can I tell if my NetScaler appliance is operating in FIPS mode? 3979

Firewall Load Balancing 3980

Firewall Load Balancing Methods 3981

Firewall Persistence 3981

Firewall Server Monitoring 3981

Sandwich Environment 3981

Configuring the External NetScaler in a Sandwich Environment 3982

Enable the load balancing feature 3983

Configure a wildcard service for each firewall 3984

Configure a monitor for each wildcard service 3984

Configure a wildcard virtual server for traffic coming from the Internet 3985

© 1997–2026 Citrix Systems, Inc. All rights reserved.

Configure the virtual server in MAC rewrite mode 3986
Bind services to the wildcard virtual server 3986
Save and Verify the Configuration 3987
Configuring the Internal NetScaler in a Sandwich Environment 3989
Enable the load balancing feature 3990
Configure a wildcard service for each firewall 3991
Configure a monitor for each wildcard service 3991
Configure a wildcard virtual server to load balance the traffic sent to the firewalls 3992
Configure the virtual server in MAC rewrite mode 3993
Bind firewall services to the wildcard virtual server 3994
Configure a service for each virtual server 3994
Configure a monitor for each service 3995
Configure an HTTP virtual server to balance traffic sent to the servers 3995
Save and Verify the Configuration 3996
Monitoring a Firewall Load Balancing Set up in a Sandwich Environment 3999
Viewing the Statistics of a Virtual Server 3999
Viewing the Statistics of a Service 4001
Enterprise Environment 4001
Configuring the NetScaler in an Enterprise Environment 4002
Enable the load balancing feature 4003
Configure a wildcard service for each firewall 4004
Configure a monitor for each wildcard service 4004
Configure a wildcard virtual server to load balance the traffic sent to the firewalls 4006
Configure the virtual server in MAC rewrite mode 4006
Bind firewall services to the wildcard virtual server 4007
Configure a service for each virtual server 4007
Configure a monitor for each service 4008
Configure an HTTP virtual server to balance traffic sent to the servers 4009

© 1997–2026 Citrix Systems, Inc. All rights reserved.

Bind HTTP services to the HTTP virtual server 4009
Save and Verify the Configuration 4010
Monitoring a Firewall Load Balancing Setup in an Enterprise Environment 4013
Viewing the Statistics of a Virtual Server 4013
Viewing the Statistics of a Service 4014
Multiple-Firewall Environment 4015
Configuring the NetScaler in a Multiple-Firewall Environment 4017
Enabling the load balancing feature 4017
Configuring a wildcard service for each firewall 4018
Configuring a monitor for each service 4019
Configuring a virtual server to load balance the traffic sent to the firewalls 4021
Configuring the virtual server to MAC rewrite mode 4021
Binding firewall services to the virtual server 4022
Configuring the multiple-firewall load balancing on the NetScaler appliance 4022
Saving and Verifying the Configuration 4023
Monitoring a Firewall Load Balancing Setup in a Multiple-Firewall Environment 4026
Viewing the Statistics of a Virtual Server 4026
Viewing the Statistics of a Service 4028
Global Server Load Balancing 4029
How GSLB works 4030
GSLB deployment types 4031
Active-active site deployment 4032
GSLB active-active data center topology 4033
Active-passive site deployment 4034
GSLB active-passive datacenter topology 4035
Parent-child topology deployment using the MEP protocol 4035
Basic parent-child topology 4037
Setting up a parent-child configuration for GSLB 4037

© 1997–2026 Citrix Systems, Inc. All rights reserved.

Backing up a parent site 4039
To configure a backup parent site by using the command line interface 4042
To configure a backup parent site by using the GUI 4042
To change the parent site by using the CLI 4042
To change the parent site by using the GUI 4043
GSLB configuration entities 4043
GSLB Sites 4043
Relationships among GSLB Sites 4043
GSLB Services 4044
GSLB Virtual Servers 4044
Load Balancing or Content Switching Virtual Servers 4045
ADNS Services 4045
DNS VIPs 4045
GSLB methods 4045
Specifying a GSLB method other than static proximity or dynamic RTT 4046
To change the GSLB method by using the CLI 4046
To change the GSLB method by using the GUI 4047
GSLB algorithms 4047
Static proximity 4048
Dynamic round trip time method 4049
Configure a GSLB virtual server for dynamic RTT 4050
Set the probing interval of local DNS servers 4051
API method 4051
To configure a GSLB API method by using the CLI 4051
Configure static proximity 4052
Add a location file to create a static proximity database 4053
To add a static location file by using the CLI 4054
Script to convert MaxMind GeoLite2 database format to NetScaler database format 4057

© 1997–2026 Citrix Systems, Inc. All rights reserved.

Add a third-party static database file on a NetScaler appliance 4059
Add custom entries to a static proximity database 4061
To add custom entries by using the command line interface 4061
Parameters for adding custom entries 4062
To add custom entries by using the configuration utility 4063
Set location qualifiers 4063
To set the location parameters by using the CLI 4064
To set the location parameters by using the GUI 4065
Configuration example (using CLI) 4065
Specify proximity method 4071
To specify static proximity by using the command line interface 4072
To specify static proximity by using the configuration utility 4072
Synchronize GSLB static proximity database 4072
Configure site-to-site communication 4073
Changing the password of an RPC node 4074
To change the password of an RPC node by using the command line interface 4074
To unset the password of an RPC node by using the command line interface 4075
To change the password of an RPC node by using the configuration utility 4075
Encrypt the exchange of site metrics 4075
To encrypt the exchange of site metrics by using the command line interface 4075
To unset the secure parameter by using the command line interface 4076
To encrypt the exchange of site metrics by using the NetScaler configuration utility 4076
Configure source IP address for an RPC node 4076
To specify a source IP address for an RPC node by using the command line interface 4077
To unset the source IP address parameter by using the command line interface 4077
To specify a source IP address for an RPC node by using the NetScaler configuration utility 4077
Configure metrics exchange protocol 4078

© 1997–2026 Citrix Systems, Inc. All rights reserved.

MEP state in a high availability setup 4079
Enable site metrics exchange 4079
To enable or disable site metrics exchange by using the command line interface 4079
To enable or disable site metric exchange by using the GUI 4080
Enable network metric exchange 4080
To enable or disable network metric information exchange by using the command line interface 4080
To enable or disable network metric information exchange by using the GUI 4080
Configuring a time delay for the GSLB services to be marked as DOWN when a MEP connection goes DOWN 4080
To set a time delay by using the command line interface 4081
To set a time delay by using the GUI 4081
Configure a learning time for GSLB services when MEP connection status comes up to avoid flaps on GSLB services 4082
To set a service state learning time by using the CLI 4082
To set a service state learning time by using the GUI 4083
Enable persistence information exchange 4083
To enable or disable persistence information exchange by using the command line interface 4083
To enable or disable persistence information exchange by using the GUI 4084
Configure GSLB by using a wizard 4084
Configure active-active site 4084
To configure an active-active site by using the wizard 4085
Configure active-passive site 4087
To configure an active-passive site by using the wizard 4088
Configure parent-child topology 4091
To configure a parent-child deployment by using the wizard 4092
Configure GSLB entities individually 4095
Configuring a Standard Load Balancing Setup 4096

© 1997–2026 Citrix Systems, Inc. All rights reserved.

Configure an authoritative DNS service 4097
To create an ADNS service by using the command line interface 4097
To modify an ADNS service by using the command line interface 4097
To remove an ADNS service by using the command line interface 4098
To configure an ADNS service by using the configuration utility 4098
Configure a basic GSLB site 4098
Create a GSLB site using the CLI 4099
Modify or remove a GSLB Site using the CLI 4099
Configure a basic GSLB site using the GUI 4099
Change the site IP address using the CLI 4099
Change the site IP address using the GUI 4100
View the statistics of a GSLB site using the CLI 4100
View the statistics of a GSLB site using the GUI 4100
Rename a GSLB site 4100
Configure a GSLB service 4101
To create a GSLB service by using the command line interface 4101
To bind a GSLB service with SSL certificates using the CLI 4102
Configure a GSLB service group 4104
GSLB domain name based autoscale service groups 4104
Configure a GSLB virtual server 4112
To create a GSLB virtual server by using the command line interface 4113
Clearing the GSLB virtual server or service statistics 4117
Enabling and Disabling GSLB Virtual Servers 4118
Use cases - GSLB virtual server 4118
Bind GSLB services to a GSLB virtual server 4118
To bind a GSLB service to a GSLB virtual server by using the command line interface 4119
To unbind a GSLB service from a GSLB virtual server by using the command line interface 4119

© 1997–2026 Citrix Systems, Inc. All rights reserved.

To bind GSLB services by using the configuration utility 4119
Bind a domain to a GSLB virtual server 4119
To bind a domain to a GSLB virtual server by using the command line interface 4120
To unbind a GSLB domain from a GSLB virtual server by using the command line interface 4120
To bind a domain to a GSLB virtual server by using the configuration utility 4120
To view the statistics of a domain by using the command line interface 4121
To view the statistics of a domain by using the configuration utility 4121
To view the configuration details of the entities bound to a GSLB domain using the command line 4121
To view the configuration details of the entities bound to a GSLB domain by using the configuration utility 4123
Example of a GSLB setup and configuration 4123
To configure the GSLB setup with NetScaler appliances by using the CLI commands 4124
Synchronize the configuration in a GSLB setup 4126
To improve the time taken for configuration synchronization on all GSLB sites 4127
Limitations of synchronization 4128
Points to note before starting the synchronization of a GSLB setup 4129
Manual synchronization between sites participating in GSLB 4130
Points to note 4130
Previewing GSLB synchronization 4132
GSLB location file synchronization 4133
Real-time synchronization between sites participating in GSLB 4134
Best practices for using the real-time synchronization feature 4134
To enable real-time synchronization by using the CLI 4135
To enable real-time synchronization by using the GUI 4136
Points to note 4138
Incremental synchronization of GSLB configuration 4138

© 1997–2026 Citrix Systems, Inc. All rights reserved.

Full synchronization of GSLB configuration 4139
Multiple main sites in a GSLB deployment 4141
View GSLB synchronization status and summary 4141
To view the GSLB synchronization status or summary by using the CLI 4141
Sample configuration output for GSLB manual synchronization 4142
Sample configuration output for GSLB real-time synchronization 4143
SNMP traps for GSLB configuration synchronization 4146
Sample SNMP trap messages 4147
Secure GSLB configuration synchronization 4148
Limitations 4148
Configure the KRPC channel by using the CLI 4149
Configure the KRPC channel by using the GUI 4149
Source IP address whitelisting for GSLB communication channels 4149
Source IP address specification 4149
Enforcement and dataset binding 4150
Dataset requirements 4150
Source IP address specification enforcement 4150
Benefits 4150
Configure the Source IP address whitelisting feature by using the CLI 4151
Enable Source IP address whitelisting 4151
Bind authorized IP addresses to the whitelist dataset 4151
Verify configuration status 4151
Enable Source IPaddress whitelisting by using the GUI 4151
GSLB dashboard 4151
Monitor GSLB services 4151
Configure monitor trigger 4152
To configure monitor triggering by using the command line interface 4152
To configure monitor triggering by using the configuration utility 4153

© 1997–2026 Citrix Systems, Inc. All rights reserved.

Add or remove monitors 4153
To add a monitor by using the command line interface 4153
To remove a monitor by using the command line interface 4153
To add a monitor by using the configuration utility 4154
Bind monitors to a GSLB service 4154
To bind the monitor to the GSLB service by using the command line interface 4154
To set the monitoring threshold for a GSLB service by using the command line interface 4154
To bind the monitor to the GSLB service by using the configuration utility 4154
To set the monitoring threshold for a GSLB service by using the configuration utility 4155
How domain name system supports GSLB 4155
Delegation 4156
Benefits of the hierarchical topology 4156
Resolvers 4156
Name Servers 4157
Root name servers and query resolution 4158
Recursive and non-recursive queries 4159
Caching 4160
Resource record types 4160
How GSLB supports DNS 4161
Metric exchange protocol 4164
Priority order for GSLB services 4164
Configure priority order for GSLB services 4165
Configure priority order for GSLB services using the CLI 4165
Configure priority order for GSLB services using the GUI 4166
Configure priority order for GSLB services using LB policy commands 4167
LB action 4168
LB policy 4168
Configure priority order for GSLB services with LB policy commands using the CLI 4169

© 1997–2026 Citrix Systems, Inc. All rights reserved.

Configure priority order for GSLB services with the LB policy commands using the GUI 4170
Persistence settings for services 4172
Priority toggle 4173
Upgrade recommendations for GSLB deployment 4174
Points to note when upgrading GSLB setups 4174
FAQs 4174
Related resources 4175
Use case: Deployment of domain name based autoscale™ service group 4175
Deployment scenario 4175
Use case: Deployment of IP address based GSLB service group 4177
Deployment scenario 4177
How-to articles 4179
Customize your GSLB configuration 4180
Modify maximum connections or maximum bandwidth for a GSLB service 4180
Create CNAME-based GSLB services 4181
Configure transition Out-Of-Service State (TROFS) in GSLB 4183
Configure dynamic weights for services 4183
How to configure persistence in GSLB 4185
Persistence on GSLB virtual server 4185
Site persistence on GSLB services 4186
Configure persistence based on source IP address 4186
Configure site persistence based on HTTP cookies 4187
Connection Proxy 4188
HTTP redirect 4189
Manage client connections 4190
Enable delayed cleanup of virtual server connections 4190
Manage local DNS traffic by using DNS policies 4191
Adding DNS Views 4199

© 1997–2026 Citrix Systems, Inc. All rights reserved.

Configure GSLB for proximity 4201
Configure dynamic round trip time (RTT) method 4201
Configure static proximity 4201
Configure static proximity and dynamic RTT 4202
Protect the GSLB setup against failure 4203
Configure a backup GSLB virtual server 4203
Configure a GSLB setup to respond with multiple IP addresses 4204
Configuring a GSLB Virtual Server to Respond with an Empty Address Record When DOWN 4205
Configure a backup IP address for a GSLB domain 4205
Divert excess traffic to a backup virtual server 4206
Configure GSLB for disaster recovery 4208
Configure GSLB for disaster recovery in an active-standby data center setup 4209
Configure for disaster recovery in an active-active data center setup 4210
Configuring for Disaster Recovery with Weighted Round Robin 4210
Configuring for Disaster Recovery with Data Center Persistence 4213
Override static proximity behavior by configuring preferred locations 4214
Example 4216
Configure GSLB service selection using content switching 4217
Sample Configuration 4218
Associate a target virtual server expression to a GSLB content switching action 4220
Configure GSLB for DNS queries with NAPTR records 4221
NAPTR Record Format 4221
Configuration procedure 4222
Sample configuration 4223
Configure GSLB for wildcard domain 4225
To configure a GSLB setup for wildcard domain by using the CLI 4226
Use the EDNS0 client subnet option for Global Server Load Balancing 4227

© 1997–2026 Citrix Systems, Inc. All rights reserved.

Address validation 4231
Example of a complete parent-child configuration using the metrics exchange protocol 4233
site1 4233
site1_child1 4235
site1_child2 4236
site2 4236
site2_child1 4238
site2_child2 4239
Link load balancing 4240
Configuring a Basic LLB Setup 4240
Configure services 4241
To create a service by using the command line interface 4241
To create services by using the configuration utility 4242
To create services by using the configuration utility 4242
Configure an LLB virtual server and bind a service 4243
To create a link load balancing virtual server and bind a service by using the command line interface 4243
To create a link load balancing virtual server and bind a service by using the configuration utility 4244
Configure the LLB method and persistence 4245
To configure the LLB method and/or persistence by using the command line interface 4245
To configure the link load balancing method and/or persistence by using the configuration utility 4246
Configure an LLB route 4246
To configure an IPv4 LLB route by using the command line interface 4246
To configure an IPv6 LLB route by using the command line interface 4247
To configure an LLB route by using the configuration utility 4247
To configure an LLB route by using the configuration utility 4248

© 1997–2026 Citrix Systems, Inc. All rights reserved.

Create and bind a transparent monitor 4249

To create a transparent monitor by using the command line interface 4250

To create a transparent monitor by using the configuration utility 4251

To create a transparent monitor by using the configuration utility 4251

To bind a monitor to a service by using the configuration utility 4251

To bind a monitor to a service by using the command line interface 4251

To bind a monitor to a service by using the configuration utility 4253

Configure RNAT with LLB 4253

To add SNIPs for ISP routers by using the CLI 4254

To configure RNAT by using the CLI 4254

To configure RNAT by using the GUI 4255

To enable Use Subnet IP mode by using the CLI 4256

To enable Use Subnet IP mode by using the GUI 4256

Configure a backup route 4257

To set the secondary virtual server as the backup virtual server by using the command line interface 4258

To set the secondary virtual server as the backup virtual server by using the configuration utility 4259

Resilient LLB deployment scenario 4259

Monitor an LLB setup 4261

View the statistics of a virtual server 4261

Display virtual server statistics by using the CLI 4262

Display virtual server statistics by using the GUI 4263

View the statistics of a service 4263

View the statistics of a service by using the CLI 4263

View the statistics of a service by using the GUI 4263

Load Balancing 4264

How load balancing works 4264

© 1997–2026 Citrix Systems, Inc. All rights reserved.

Load balancing basics 4264
Understanding the topology 4266
Use of wildcards instead of IP addresses and ports 4268
Configuring global HTTP ports 4272
To configure a global HTTP port by using the command line interface 4272
To configure a global HTTP port by using the configuration utility 4275
Set up basic load balancing 4275
Enable load balancing 4275
To enable load balancing by using the CLI 4275
Example 4275
To enable load balancing by using the GUI 4276
Configure a server object 4277
To create a server object by using the CLI 4277
To create a server object by using the GUI 4277
Configure services 4277
Create a Service 4278
To create a service by using the CLI 4282
To create a service by using the GUI 4282
Create a virtual Server 4282
To create a virtual server by using the CLI 4283
To create a virtual server by using the GUI 4283
Bind services to the virtual server 4283
To bind a service to a load balancing virtual server by using the CLI 4284
To bind a service to a load balancing virtual server by using the GUI 4284
Verify the configuration 4285
View the properties of a server object 4285
View the properties of a virtual server 4285
View the properties of a service 4286

© 1997–2026 Citrix Systems, Inc. All rights reserved.

View the bindings of a service 4286
View the statistics of a virtual server 4287
View the statistics of a service 4289
Load balance virtual server and service states 4289
Support for load balancing profile 4292
To create an LB profile by using the CLI 4294
To create an LB profile by using the GUI 4295
To associate an LB profile with an LB virtual server by using the CLI 4295
To associate an LB profile with an LB virtual server by using the GUI 4297
To configure the Proximity from Self parameter in the load balancing profile by using the GUI 4297
Load balancing algorithms 4297
To set the startup round-robin factor by using the CLI 4300
To set the startup round-robin factor by using the GUI 4300
Least connection method 4300
Round robin method 4306
Least response time method 4308
Selection of services when weights are assigned 4311
LRTM method 4314
Selection of services when weights are assigned 4318
Hashing methods 4320
Consistent hashing algorithms 4323
The URL Hash Method 4326
The Domain Hash Method 4328
The Destination IP Hash Method 4329
The Source IP Hash Method 4329
The Source IP Destination IP Hash Method 4330
The Source IP Source Port Hash Method 4330
The Call ID Hash Method 4330

© 1997–2026 Citrix Systems, Inc. All rights reserved.

Least bandwidth method 4331
Least packets method 4335
Custom load method 4339
Static proximity method 4345
Specifying the Proximity Method 4346
Token method 4347
To configure the Token load balancing method by using the command line interface 4348
To configure the token load balancing method by using the configuration utility 4349
Least requests method 4349
Configure a load balancing method that does not include a policy 4354
To set the load balancing method by using the command line interface 4354
To set the load balancing method by using the configuration utility 4355
Persistence and persistent connections 4355
About Persistence 4355
Source IP address persistence 4359
HTTP cookie persistence 4359
To change the `HTTPOnly` flag setting by using the CLI 4361
To change the `HTTPOnly` flag setting by using the GUI 4361
Encrypting the Cookie 4361
SSL session ID persistence 4362
Back up persistence support for SSL session ID 4362
Diameter AVP number persistence 4363
To configure Diameter-based persistence on a virtual server by using the command line interface 4363
Custom server ID persistence 4363
To configure custom server ID persistence by using the configuration utility 4365
IP address persistence 4365
Persistence Based on Destination IP Addresses 4365

© 1997–2026 Citrix Systems, Inc. All rights reserved.

Persistence Based on Source and Destination IP Addresses 4366
SIP Call ID persistence 4366
RTSP session ID persistence 4366
Configure URL passive persistence 4367
To configure URL passive persistence by using the CLI 4368
To configure persistence on a virtual server by using the GUI 4368
Configure persistence based on user-defined rules 4368
To configure persistence based on user-defined rules by using the CLI 4369
To configure persistence based on user-defined rules by using the GUI 4370
Configure persistence types that do not require a rule 4371
To configure persistence on a virtual server by using the CLI 4371
To configure persistence on a virtual server by using the GUI 4372
Configure backup persistence 4372
To set backup persistence for a virtual server by using the command line interface 4373
To set backup persistence for a virtual server by using the configuration utility 4374
Configure persistence groups 4374
To create a virtual server persistency group by using the command line interface 4375
To modify a virtual server group by using the configuration utility 4375
To modify a virtual server group by using the command line interface 4375
Share persistent sessions between virtual servers 4376
Configuring Sharing of Persistent Sessions 4377
To enable the useVserverPersistency parameter by using the command line interface 4377
To enable the useVserverPersistency parameter by using the GUI 4377
To designate a virtual server as a main virtual server by using the command line interface 4377
To designate a virtual server as a main virtual server by using the GUI 4378
Arguments 4378
Configure RADIUS load balancing with persistence 4380
Enabling the Load Balancing or Content Switching Feature 4380

© 1997–2026 Citrix Systems, Inc. All rights reserved.

Configuring Virtual Servers 4381
Configuring Services 4382
Binding Virtual Servers to Services 4383
Configuring a Persistency Group for Radius 4383
Configuring RADIUS Shared Secret 4383
Message Authenticator attribute support for RADIUS Load Balancing 4385
View persistence sessions 4385
To view persistence sessions by using the command line interface 4386
To view persistence sessions by using the GUI 4386
Clear persistence sessions 4387
To clear a persistence session by using the command line interface 4387
To clear persistence sessions by using the configuration utility 4388
Override persistence settings for overloaded services 4388
To override persistence settings for overloaded services by using the CLI 4390
To override persistence settings for overloaded services by using the GUI 4390
Troubleshooting 4391
Insert cookie attributes to ADC generated cookies 4392
Use case: Configure SameSite cookie attribute 4393
Configure ADC generated cookies 4394
Setting the ADC cookie attributes in the load balancing parameters by using the CLI 4394
Configure variables by using the GUI 4396
Create an assignment by using the GUI 4398
Setting the ADC cookie attributes in load balancing parameters by using the GUI 4398
Setting the ADC cookie attributes in the load balancing profile by using the CLI 4400
Setting the ADC Cookie attributes in the load balancing profile by using the GUI 4401
Verify ns variable configuration 4404
Sample output 4404
Sample configuration for inserting cookie attributes in GSLB deployment 4406

© 1997–2026 Citrix Systems, Inc. All rights reserved.

Sample configuration for inserting cookie attribute in content switching deployment 4407
Customize a load balancing configuration 4409
Customize the hash algorithm for persistence across virtual servers 4410
To change the use-port-number global setting by using the CLI 4410
To change the use-port-number global setting by using the GUI 4411
To create a new service and specify a hash identifier for a service by using the CLI 4411
To specify a hash identifier for an existing service by using the CLI 4412
To specify a hash identifier while adding a service group member 4412
To specify a hash identifier for a service by using the GUI 4413
To specify a hash identifier for an already configured service group member by using the GUI 4414
Configure the redirection mode 4414
To configure the redirection mode by using the CLI 4414
To configure the redirection mode by using the GUI 4415
Configure per-VLAN wildcarded virtual servers 4415
To configure a wildcarded virtual server that listens to a specific VLAN by using the CLI 4415
To configure a wildcarded virtual server that listens to a specific VLAN by using the GUI 4416
Assign weights to services 4416
To configure a virtual server to assign weights to services by using the CLI 4417
To configure a virtual server to assign weights to services by using the GUI 4418
Configure the MySQL and Microsoft SQL server version setting 4418
To set the Microsoft SQL server version parameter by using the CLI 4418
To set the MySQL server version parameter by using the CLI 4419
To set the MySQL or Microsoft SQL server version parameter by using the GUI 4420
Multi-IP virtual servers 4420
Configure a multi-IP virtual server 4420
GSLB support for multi-IP virtual servers 4423
Limit the number of concurrent requests on a client connection 4424

© 1997–2026 Citrix Systems, Inc. All rights reserved.

To limit the number of concurrent connections for a client by using the CLI 4425
To limit the number of concurrent connections for a client by using the GUI 4425
Configure diameter load balancing 4425
How diameter load balancing works 4427
Load balancing diameter traffic 4427
Disconnect a session 4428
Configure load balancing for diameter traffic 4428
To configure load balancing for diameter traffic by using the command line interface 4428
To configure load balancing for Diameter traffic by using the configuration utility 4431
Configure FIX load balancing 4431
How FIX load balancing works 4432
Configure and monitor load balancing for FIX traffic 4432
To configure a FIX load balancing server by using the command line interface 4433
To configure a SSL_FIX load balancing virtual server by using the command line interface 4433
To configure a FIX service by using the command line interface 4433
To configure a SSL_FIX service by using the command line interface 4434
To configure FIXSESSION persistence by using the command line interface 4434
To set persistence timeout by using the command line interface 4434
To display FIX stats by using the command line interface 4434
To bind FIX service to FIX virtual server by using the command line interface 4435
To display FIX persistent sessions by using the command line interface 4435
To configure FIX load balancing virtual server by using the GUI 4435
To edit a FIX load balancing virtual server by using the GUI 4436
To delete a FIX load balancing virtual server by using the GUI 4436
To configure FIX Load Balancing Virtual Service by using the GUI 4436
To edit a FIX load balancing virtual service by using the GUI 4437
To delete a FIX load balancing virtual service by using the GUI 4437
To display FIX load balancing server statistics 4437

© 1997–2026 Citrix Systems, Inc. All rights reserved.

To display Persistent sessions for a FIX server by using the GUI 4437
To clear Persistent sessions for a FIX server by using the GUI 4437
MQTT load balancing 4437
Configure load balancing for MQTT traffic 4439
To configure load balancing for MQTT traffic by using the CLI 4439
To configure load balancing for MQTT traffic by using the GUI 4441
MQTT message length limit 4442
Protect a load balancing configuration against failure 4442
Redirect client requests to an alternate URL 4442
To configure a virtual server to redirect the client request to a URL by using the CLI 4444
To configure a virtual server to redirect the client request to a URL by using the GUI 4444
Configure a backup load balancing virtual server 4444
To set a backup virtual server by using the CLI 4446
To set a backup virtual server by using the GUI 4446
Configure spillover 4447
Configure a predefined spillover method 4448
Configure policy based spillover 4449
Connection failover 4455
How connection failover works on NetScaler appliances 4456
Supported setup 4457
Features affected by connection failover 4459
Flush the surge queue 4461
To flush a surge queue by using the CLI 4462
To flush a surge queue by using the GUI 4463
Manage a load balancing setup 4463
Manage server objects 4463
To enable a server by using the CLI 4464
To enable or disable a server object by using the GUI 4464

© 1997–2026 Citrix Systems, Inc. All rights reserved.

To disable a server object by using the CLI 4464
To remove a server object by using the CLI 4464
To remove a server object by using the GUI 4465
Manage services 4465
To enable or disable a service by using the CLI 4465
To enable or disable a service by using the GUI 4465
Identify the cause for the service state marked DOWN by using the GUI 4465
Manage a load balancing virtual server 4466
To enable or disable a virtual server by using the CLI 4466
To enable or disable a virtual server by using the GUI 4467
To unbind a service from a virtual server by using the CLI 4467
To unbind a service from a virtual server by using the GUI 4467
Identify the cause for the virtual server state marked DOWN by using the GUI 4467
Load balancing visualizer 4469
To view load balancing virtual server properties by using the Visualizer 4470
To view configuration details for services, service groups, and monitors by using the Visualizer 4470
To view configuration details for policies and policy labels by using the Visualizer in the configuration utility 4470
To modify a resource in a load balancing configuration by using the Visualizer 4470
To add a load balancing configuration by using the Visualizer 4471
Manage client traffic 4471
Configure sessionless load balancing virtual servers 4472
Supported setup 4472
Limitations 4473
To add a sessionless virtual server by using the CLI 4473
To configure a sessionless virtual server by using the GUI 4475
Redirect HTTP requests to a cache 4475

© 1997–2026 Citrix Systems, Inc. All rights reserved.

To configure cache redirection on a virtual server by using the CLI 4475

To configure cache redirection on a virtual server by using the GUI 4476

Enable cleanup of virtual server connections 4476

To configure the down state flush setting on a virtual server by using the CLI 4478

To configure the down state flush setting on a virtual server by using the GUI 4478

Rewrite ports and protocols for HTTP redirection 4478

To configure HTTP redirection on a virtual server by using the CLI 4482

To configure HTTP redirection on a virtual server by using the GUI 4483

To configure SSL Redirect on an SSL virtual server or service by using the CLI 4483

To configure SSL redirection and SSL port rewrite on an SSL virtual server or service by using the GUI 4483

Insert IP address and port of a virtual server in the request header 4483

To insert the IP address and port of the virtual server in the client requests by using the CLI 4484

To insert the IP address and port of the virtual server in the client requests by using the GUI 4484

Use a specified source IP for back-end communication 4484

Usage of a net profile for sending traffic 4486

Manage net profiles 4487

Create an IP set 4487

Create a net profile 4490

Bind a net profile to a NetScaler entity 4491

Set a time-out value for idle client connections 4493

To set a time-out value for idle client connections by using the CLI 4493

To set a time-out value for idle client connections by using the GUI 4494

Manage RTSP connections 4494

To configure RTSP NAT by using the CLI 4494

To configure RTSP NAT by using the GUI 4495

© 1997–2026 Citrix Systems, Inc. All rights reserved.

Manage client traffic based on traffic rate 4495
Identify a connection with layer 2 parameters 4495
To configure the L2 connection option by using the CLI 4496
To configure the L2 connection option by using the GUI 4496
Configure the Prefer Direct Route option 4496
To set the Prefer Direct Route option by using the CLI 4496
To set the Prefer Direct Route option by using the GUI 4497
Use a source port from a specified port range for back-end communication 4497
To specify a source port range or ranges by using the CLI 4497
To specify a source port range or ranges by using the GUI 4498
Configure source IP persistency for back-end communication 4499
To enable source IP persistency in a net profile by using the CLI 4499
To enable source IP persistency in a net profile by using the GUI 4499
Example 4500
Use IPv6 link local addresses on the server side of a load balancing setup 4501
Advanced load balancing settings 4501
Gradually step up the load on a new service with virtual server–level slow start 4502
Manual slow start 4504
Automated slow start 4505
Set the slow start parameters 4508
The no-monitor option for services 4509
To set the no-monitor option for a new service by using the CLI 4510
To set the no-monitor option for an existing service by using the CLI 4511
To set the no-monitor option for a service by using the GUI 4513
Protect applications on protected servers against traffic surges 4514
To set surge protection on the service by using the CLI 4514
To set surge protection on the service by using the GUI 4514
Enable cleanup of virtual server and service connections 4514

© 1997–2026 Citrix Systems, Inc. All rights reserved.

To set down state flush on the service by using the CLI 4516
To set down state flush on the service by using the GUI 4516
To set down state flush on the virtual server by using the CLI 4516
To set down state flush on the virtual server by using the GUI 4517
Graceful shutdown of services 4517
Adding a TROFS Code or String 4517
Disabling a Service 4519
To configure graceful shutdown for a service by using the command line interface 4520
To configure graceful shutdown for a service by using the configuration utility 4521
Enable or disable persistence session on TROFS services 4522
To set the trofsPersistence flag by using the command line interface 4522
Direct requests to a custom webpage 4523
To set SureConnect on the service by using the CLI 4523
To set SureConnect on the service by using the GUI 4523
Enable access to services when down 4524
To enable access down on a service by using the CLI 4524
To enable access down on a service by using the GUI 4524
Enable TCP buffering of responses 4524
To enable TCP Buffering on a service by using the CLI 4524
To enable TCP Buffering on a service by using the GUI 4525
Enable compression 4525
To enable compression on a service by using the CLI 4525
To enable compression on a service by using the GUI 4525
Enable external health check for UDP and non-HTTP virtual servers 4526
To enable external health check for UDP and non-HTTP TCP virtual servers by using the CLI 4526
To enable external health check for UDP and non-HTTP TCP virtual servers by using the GUI 4526
Maintain client connection for multiple client requests 4527
To enable the client keep-alive on a service by using the CLI 4527

© 1997–2026 Citrix Systems, Inc. All rights reserved.

To enable the client keep-alive on a service by using the GUI 4527
Insert the IP address of the client in the request header 4528
To insert the client IP address in the client request by using the CLI 4528
To insert the client IP address in the client request by using the GUI 4528
Retrieve location details from user IP address using geolocation database 4528
Getting user location details using geolocation functions 4529
Setting up geolocation database 4529
Geolocation functions 4529
Configuring geolocation functions 4530
Syslog support for logging geolocation details (optional) 4533
Use the source IP address of the client when connecting to the server 4534
To enable USIP mode for a service by using the CLI 4534
To enable USIP mode for a service by using the GUI 4534
Use client source IP address for back end communication in a v4-v6 load balancing configuration 4535
Configuration Steps 4535
Configure the source port for server-side connections 4537
Configure the use proxy port setting on a service 4538
Configure the use proxy port setting globally 4539
Set a limit on the number of client connections 4540
To set a limit to the number of client connections by using the CLI 4540
To set a limit to the number of client connections by using the GUI 4540
Set a limit on the number of requests per connection to the server 4540
To limit the number of client requests per connection by using the CLI 4540
To limit the number of client requests per connection by using the GUI 4541
Set a threshold value for the monitors bound to a service 4541
To set the monitor threshold value on a service by using the CLI 4541
To set the monitor threshold value on a service by using the GUI 4542

© 1997–2026 Citrix Systems, Inc. All rights reserved.

Set a timeout value for idle client connections 4542
To set a timeout value for idle client connections by using the CLI 4542
To set a timeout value for idle client connections by using the GUI 4542
Set a timeout value for idle server connections 4542
To set a timeout value for idle server connections by using the CLI 4543
To set a timeout value for idle server connections by using the GUI 4543
Set a limit on the bandwidth usage by clients 4543
To set a maximum bandwidth limit on a service by using the CLI 4543
To set a maximum bandwidth limit on a service by using the GUI 4543
Redirect client requests to a cache 4544
To set cache redirection on a service by using the CLI 4544
To set cache redirection on a service by using the GUI 4544
Retain the VLAN identifier for VLAN transparency 4544
To configure a load balancing virtual server to retain the client VLAN ID by using the CLI 4544
To configure a load balancing virtual server to retain the client VLAN ID by using the GUI 4545
Configure automatic state transition based on percentage health of bound services 4545
To configure percentage based automatic state transition by using the CLI 4545
To configure percentage based automatic state transition by using the GUI 4545
To enable the ENTITY-STATE alarm by using the CLI 4546
To enable the ENTITY-STATE alarm by using the GUI 4546
Static proximity based on NetScaler location 4546
Prerequisite 4546
To configure the proximityFromSelf parameter by using the CLI 4546
To configure the Proximity from Self parameter by using the GUI 4547
Built-in monitors 4547
TCP-based application monitoring 4547
To configure TCP-based monitors by using CLI 4549
SSL service monitoring 4550

© 1997–2026 Citrix Systems, Inc. All rights reserved.

Sample configuration for HTTP-ECV health check monitor 4551
Bind a monitor to a service by using the GUI 4552
Create and bind a monitor to a service by using the CLI 4552
HTTP/2 service monitoring 4552
Bind the HTTP/2 monitor to a service by using the CLI 4553
Proxy protocol service monitoring 4553
Configure proxy protocol monitor by using the CLI 4555
FTP service monitoring 4556
To send secure FTP probes to FTP services by using the CLI 4557
To send secure FTP probes to FTP services by using the GUI 4557
Secure monitoring of servers by using SFTP 4557
To configure secure monitoring using SFTP by using the CLI 4557
To configure secure monitoring using SFTP by using the GUI 4558
Set SSL parameters on a secure monitor 4558
Monitor Types that Support SSL Profiles 4558
SIP service monitoring 4559
To configure SIP service monitoring using the CLI 4560
To configure SIP service monitoring using the GUI 4560
RADIUS service monitoring 4560
Monitor accounting information delivery from a RADIUS server 4562
To configure a RADIUS accounting monitor by using the command line interface 4562
DNS and DNS-TCP service monitoring 4563
LDAP service monitoring 4564
Configure the LDAP monitor by using CLI 4564
MySQL service monitoring 4565
To configure MySQL monitors by using CLI 4565
SNMP service monitoring 4566
NNTP service monitoring 4566

© 1997–2026 Citrix Systems, Inc. All rights reserved.

POP3 service monitoring 4567

To configure POP3 monitors by using CLI 4568

SMTP service monitoring 4568

RTSP service monitoring 4568

ARP request monitoring 4573

Citrix Virtual Desktops™ Delivery Controller service monitoring 4574

To add an XD-DDC monitor with the validate credentials option by using the command line interface 4575

To specify the validate credentials option on an XD-DDC monitor by using the command line interface 4576

To configure an XD-DDC monitor with the validate credentials option by using the configuration utility 4576

Citrix® StoreFront™ stores monitoring 4577

Create a StoreFront monitor by using the CLI 4577

Create a StoreFront monitor by using the GUI 4578

Extended StoreFront monitor 4579

Oracle ECV service monitoring 4584

Unsupported security features 4584

Custom monitors 4584

Configure HTTP-inline monitors 4585

To configure HTTP-inline monitors by using CLI 4585

Understand user monitors 4586

How to use a user monitor to check websites 4594

Understand the internal dispatcher 4595

Configure user monitor 4597

To configure a user monitor by using the CLI 4598

To configure a user monitor by using the GUI 4599

Understand load monitors 4600

© 1997–2026 Citrix Systems, Inc. All rights reserved.

Configure load monitors 4601
To create a metric table by using the command line interface 4602
To create a metric table and bind metrics to it by using the configuration utility 4602
Unbind metrics from a metrics table 4602
To unbind metrics from a metric table by using the command line interface 4602
To unbind metrics from a metric table by using the configuration utility 4603
Configure reverse monitoring for a service 4603
Configuring HTTP Reverse Monitoring for a Service 4603
Configuring ICMP Reverse Monitoring for a Service 4604
Configuring TCP Reverse Monitoring for a Service 4604
Configure monitors in a load balancing setup 4605
Create monitors 4607
To create a monitor by using the CLI 4607
To create a monitor by using the GUI 4607
Configure monitor parameters to determine the service health 4609
Retries 4609
failureRetries 4609
alertRetries 4609
Bind monitors to services 4610
To bind a monitor to a service by using the CLI 4611
To bind a monitor to a service by using the GUI 4611
Modify monitors 4611
To modify an existing monitor by using the CLI 4611
To modify an existing monitor by using the GUI 4611
Enable and disable monitors 4612
To enable a monitor by using the CLI 4612
To enable a monitor by using the GUI 4612
To disable a monitor by using the CLI 4612

© 1997–2026 Citrix Systems, Inc. All rights reserved.

Unbind monitors 4612
To unbind a monitor from a service by using the CLI 4613
To unbind a monitor from a service by using the GUI 4613
Remove monitors 4613
To remove a monitor by using the CLI 4613
To remove a monitor by using the GUI 4613
View monitors 4614
To view monitor bindings by using the CLI 4614
To view monitor bindings by using the GUI 4614
To view monitors by using the CLI 4614
To view monitors by using the GUI 4614
Close monitor connections 4615
Closing Monitor Connections at the Service or Service Group Level 4615
Ignore the upper limit on client connections for monitor probes 4616
To set the Skip MaxClients for Monitor Connections option by using the CLI 4617
To set the Skip MaxClients for Monitor Connections option by using the GUI 4617
Manage a large scale deployment 4617
Ranges of virtual servers and services 4618
Creating a range of virtual servers 4618
Creating a range of services 4620
Configure service groups 4620
Create service groups 4621
Bind a service group to a virtual server 4622
Bind a member to a service group 4622
Bind a monitor to a service group 4623
Retain the original state of a service group member after disabling and enabling a virtual server 4624
Manage service groups 4625

© 1997–2026 Citrix Systems, Inc. All rights reserved.

Modify a service group 4625
Remove a service group 4626
Unbind a member from a service group 4626
Unbind a service group from a virtual server 4627
Unbind monitors from service groups 4627
Enable or Disable a service group 4628
View the status of service groups members 4629
Viewing the properties of a service group 4629
Viewing service group statistics 4630
Load balancing virtual servers bound to a service group 4631
Configure a desired set of service group members for a service group in one NITRO API call 4632
Use case: Synchronize deployment changes to NetScaler appliance in large scale deployments, such as Kubernetes 4632
Create a service group of type API by using the CLI 4633
Unbind a service group member gracefully 4636
Create a service group of type API by using the GUI 4637
Configure graceful shutdown or a time delay for an API type service group by using the GUI 4637
Configure automatic domain based service group scaling 4637
To configure a service group to scale automatically by using the command line interface 4639
To configure a service group to scale automatically by using the configuration utility 4641
Overwriting TTL values 4641
Auto delayed TROFS 4644
Service discovery using DNS SRV records 4645
Use case: Load balancing microservices 4646
Priority based load balancing using SRV records 4647
Overwriting TTL values 4649
Specifying different name servers for service group and domain name bindings 4651

© 1997–2026 Citrix Systems, Inc. All rights reserved.

Translate the IP address of a domain-based server 4651
To configure a translation IP address for a server by using the command line interface 4652
To configure a translation IP address for a server by using the configuration utility 4653
Mask a virtual server IP address 4653
To configure a virtual server IP address mask by using the command line interface 4654
To configure a virtual server IP address mask by using the configuration utility 4655
Configure load balancing for commonly used protocols 4655
Load balance a group of FTP servers 4655
To create FTP monitors by using the CLI 4657
To create FTP monitors by using the GUI 4658
Load balance DNS servers 4658
To configure DNS monitors by using the CLI 4660
To configure DNS monitors by using the GUI 4660
Load balance domain-name based services 4660
To add a name server by using the command line interface 4664
To add a name server by using the configuration utility 4664
Load balance a group of SIP servers 4664
Server Initiated Traffic 4665
Support for Policies and Expressions 4666
Configuring Load Balancing for SIP Signaling Traffic over TCP or UDP 4666
To configure a basic load balancing setup for SIP traffic by using the command line interface 4668
Sample Configuration for load balancing the SIP traffic over UDP 4671
Sample Configuration for load balancing the SIP traffic over TCP 4672
Sample Configuration for load balancing and securing SIP traffic over TCP 4674
To configure a basic load balancing setup for SIP traffic by using the GUI 4675
SIP Expression and Policy Example: Compression Enabled in Client Requests 4676
Load balance RTSP servers 4677

© 1997–2026 Citrix Systems, Inc. All rights reserved.

To configure RTSP monitors by using the CLI 4679
To configure RTSP monitors by using the GUI 4679
Load balance remote desktop protocol servers 4680
To configure RDP load balancing services by using the command line interface 4682
To configure RDP load balancing services by using the configuration utility 4683
To configure an RDP load balancing virtual server by using the command line interface 4683
To configure an RDP load balancing virtual server by using the configuration utility 4685
To configure a scripting monitor for RDP services by using the command line interface 4685
To configure a scripting monitor for RDP services by using the configuration utility 4686
Priority order for load balancing services 4686
Configure priority order for load balancing services 4687
Configure priority order for load balancing services using the CLI 4687
Configure priority order for load balancing services using the GUI 4688
Configure priority order for load balancing services using LB policy commands 4688
LB action 4689
LB policy 4689
Configure priority order for load balancing services with LB policy commands using the CLI 4690
Configure priority order for load balancing services with the LB policy commands using the GUI 4691
Persistence settings for services 4693
Priority toggle 4694
Set priority order for service group and service 4694
Use Case 1: Prioritize servers within a single service group 4695
Use case 2: Prioritize entire server farms (Multiple Service Groups) 4695
Use case 1: SMPP load balancing 4696
Introduction to SMPP 4696
Architecture Overview of the Different SMPP Entities in a Mobile Network 4697
How SMPP Load Balancing Works on the NetScaler 4699

© 1997–2026 Citrix Systems, Inc. All rights reserved.

Messages Originating from the ESMEs 4699
Messages Originating from a Message Center 4699
Health Monitoring of Message Centers 4701
Content Switching on Message Centers 4701
Concatenated Message Handling 4703
Limitation 4703
Configuring SMPP Load Balancing on the NetScaler 4703
To configure SMPP load balancing by using the command line 4703
To configure SMPP load balancing by using the configuration utility 4704
Use case 2: Configure rule based persistence based on a name-value pair in a TCP byte stream 4705
Use case 3: Configure load balancing in direct server return mode 4707
To configure the load balancing method and redirection mode for a sessionless virtual server by using the command line interface 4710
Example 4710
To configure the load balancing method and redirection mode for a sessionless virtual server by using the configuration utility 4710
To configure a service to use source IP address by using the command line interface 4711
To configure a service to use source IP address by using the configuration utility 4711
Configure a loopback interface on the backend server (Windows Server) 4711
Use case 4: Configure LINUX servers in DSR mode 4712
To configure LINUX server in DSR mode 4713
Use case 5: Configure DSR mode when using TOS 4713
To configure the redirection mode for the virtual server by using the command line interface 4715
To configure the redirection mode for the virtual server by using the configuration utility 4715
To configure the transparent monitor for TOS by using the command line interface 4715
To create the transparent monitor for TOS by using the configuration utility 4716
Wildcard TOS Monitors 4716

© 1997–2026 Citrix Systems, Inc. All rights reserved.

To create a wildcard TOS monitor by using the CLI 4717
To bind a wildcard TOS monitor to a service by using the CLI 4717
To create a wildcard TOS monitor by using the GUI 4717
To bind a wildcard TOS monitor to a service by using the GUI 4717
Use case 6: Configure load balancing in DSR mode for IPv6 networks by using the TOS field 4721
To configure load balancing in DSR Mode using TOS, perform the following steps on the appliance 4723
To configure load balancing in DSR Mode using TOS by using the command line interface 4723
To enable USIP mode by using the configuration utility 4724
To create services by using the configuration utility 4724
To create a load balancing virtual server and bind services by using the configuration utility 4724
Use case 7: Configure load balancing in DSR mode by using IP Over IP 4724
Configure a load balancing virtual server 4725
To create and configure a load balancing virtual server for IP over IP DSR by using the command line interface 4725
To create and configure a load balancing virtual server for IP over IP DSR by using the GUI 4725
Configure services for IP over IP DSR 4726
To create and configure a service for IP over IP DSR by using the command line interface 4726
To configure a monitor by using the GUI 4727
To create and configure a service for IP over IP DSR by using the GUI 4727
To bind a service to a load balancing virtual server by using the command line interface 4727
To bind a service to a load balancing virtual server by using the GUI 4728
Using the client IP address in the Outer header of tunnel packets 4728
To use a client-source IP address as the source IP address by using the CLI 4728
To use client source IP address as the source IP address by using the GUI 4728
To use client source IP address as the source IP address by using the CLI 4728
To use client source IP address as the source IP address by using the GUI 4728

© 1997–2026 Citrix Systems, Inc. All rights reserved.

Decapsulation configuration 4729
NetScaler decapsulation 4729
Back-end server decapsulation 4731
Use case 8: Configure load balancing in one-arm mode 4734
Use case 9: Configure load balancing in the inline mode 4736
Use case 10: Load balancing of intrusion detection system servers 4736
To enable MAC-based forwarding by using the command line interface 4739
To enable MAC-based forwarding by using the configuration utility 4739
To configure a load balancing method and redirection mode for a sessionless virtual server by using the command line interface 4740
To configure a load balancing method and redirection mode for a sessionless virtual server by using the configuration utility 4740
To set a service to use the source IP address by using the command line interface 4740
To set a service to use the source IP address by using the configuration utility 4741
Use case 11: Isolating network traffic using listen policies 4741
How network paths are isolated 4743
Traffic within network domain 1 4743
Traffic between network domain 1 and network domain 2 4744
Configuration Steps 4744
To isolate network traffic by using the command line interface 4745
To isolate network traffic by using the configuration utility 4748
Use case 12: Configure Citrix Virtual Desktops™ for load balancing 4748
To configure load balancing for Citrix Virtual Desktops by using the GUI 4749
To configure load balancing for Citrix Virtual Desktops by using the command line interface 4750
Use case 13: Configure Citrix Virtual Apps™ for load balancing 4751
To configure load balancing for Citrix Virtual Apps by using the GUI 4752
To configure load balancing for Citrix Virtual Apps by using the command line interface 4753
Use case 14: ShareFile wizard for load balancing Citrix® ShareFile 4754

© 1997–2026 Citrix Systems, Inc. All rights reserved.

To configure a NetScaler appliance for load balancing Citrix ShareFile 4756
To remove load balancing configuration for ShareFile 4760
Use case 15: Configure layer 4 load balancing on the NetScaler appliance 4760
To configure layer 4 load balancing using the command line interface 4760
To configure layer 4 load balancing using the GUI 4761
Use case 16: Dual-Stack DNS server support for GSLB 4762
To configure Dual-Stack DNS server by using the CLI 4763
Example 4763
Configure autoScaling workflows in dual-stack environments 4764
Troubleshooting 4765
Resources for Troubleshooting Load Balancing 4765
Troubleshooting Load Balancing Issues 4766
Load balancing FAQs 4772
What are the various load balancing policies I can create on the NetScaler appliance 4772
Can I achieve the Web farm security by implementing load balancing using the NetScaler appliance? 4772
What are the various devices that I can use to load balance with a NetScaler appliance? 4773
Why do I implement the load balancing feature for the website? 4773
Why do I need to disable the Mac Based Forwarding (MBF) option for Link Load Balancing (LLB)? 4774
Networking 4775
IP Addressing 4775
Configuring NetScaler-owned IP addresses 4776
Configuring the NSIP address 4776
Configuring and Managing Virtual IP (VIP) Addresses 4778
Configuring ARP response Suppression for Virtual IP addresses (VIPs) 4785
Configure ICMP response suppression for virtual IP addresses 4788
Configuring Subnet IP Addresses (SNIPs) 4794

© 1997–2026 Citrix Systems, Inc. All rights reserved.

Configuring GSLB Site IP Addresses (GSLBIP) 4801
Removing a NetScaler-owned IP address 4801
Configuring Application Access Controls 4802
How the NetScaler Proxies Connections 4805
How the Destination IP Address Is Selected 4805
How the Source IP Address Is Selected 4806
Enable Use Source IP Mode 4806
Before you begin 4807
Configuration Steps 4809
Configuring Network Address Translation 4810
Inbound Network Address Translation 4810
Coexistence of INAT and Virtual Servers 4813
Stateless NAT46 4814
DNS64 4819
Stateful NAT64 Translation 4825
RNAT 4830
Configuring Prefix-Based IPv6-IPv4 Translation 4844
IP Prefix NAT 4846
Static ARP 4848
Specify a VLAN in a Static ARP Entry 4849
Set the Timeout for Dynamic ARP Entries 4849
Neighbor Discovery 4850
Configuration Steps 4851
IP Tunnels 4853
Configure IP Tunnels 4854
Customizing IP Tunnels Globally 4855
GRE Payload Options in a GRE IP Tunnel 4856
IPv6 Traffic through GRE IPV4 Tunnels 4857

© 1997–2026 Citrix Systems, Inc. All rights reserved.

Send Response Traffic Through an IP-IP Tunnel 4858
Class E IPv4 packets 4861
Before you begin 4861
Configuration steps 4861
Monitor the free ports available on a NetScaler appliance for a new back-end connection 4863
Before you begin 4864
Steps for displaying the number of free ports available on a NetScaler appliance for a new back-end connection 4864
Monitor the ports usage on a NetScaler appliance for back-end connections using SNMP 4866
Interfaces 4867
Configuring MAC-Based Forwarding 4867
MAC based forwarding for a load balancing setup 4869
Before you begin 4870
Limitations 4870
Configure MBF for load balancing configuration 4870
Configure network interfaces 4872
Set the network interface parameters 4872
Setting the receive ring size and ring type for an interface 4873
Enable and disable network interfaces 4876
Reset network interfaces 4878
Monitor a network interface 4878
Configuring Forwarding Session Rules 4879
Assigning an ACL rule to an Existing Forwarding Session Rule 4882
Disabling Steering for Forwarding Sessions on a Cluster Setup 4882
Understanding VLANs 4885
Applying Rules to Classify Frames 4886
VLANs and Packet Forwarding on the NetScaler 4887
Configuring a VLAN 4888

© 1997–2026 Citrix Systems, Inc. All rights reserved.

Configuring VLANs in an HA Setup 4888

Creating or Modifying a VLAN 4889

Monitoring VLANs 4890

Configuring VLANs on a Single Subnet 4891

Configuring VLANs on Multiple Subnets 4891

Configuring Multiple Untagged VLANs across Multiple Subnets 4892

Configuring Multiple VLANs with 802.1q Tagging 4893

Associate an IP Subnet with a NetScaler Interface by Using VLANs 4894

NetScaler appliance networking and VLAN best practices 4898

Configuring NSVLAN 4901

Setting the MTU on the NSVLAN 4903

Configuring Allowed VLAN List 4905

Points to Consider before Configuring Allowed VLAN List 4905

Configuring Allowed VLAN List 4905

Configuring Bridge Groups 4907

Configuration steps 4907

Configuring virtual MACs 4908

Configuring Link Aggregation 4909

Configuring Link Aggregation Manually 4909

Configuring Link Aggregation by Using the Link Aggregation Control Protocol 4911

Link Redundancy using LACP channels 4913

Redundant Interface Set 4917

How a Redundant Interface Set Works 4918

Points to Consider for Configuring Redundant Interface Sets 4918

Configuration Steps 4919

Binding an SNIP address to an Interface 4924

Monitor the Bridge Table and Changing the Aging time 4930

NetScaler Appliances in Active-Active Mode Using VRRP 4931

© 1997–2026 Citrix Systems, Inc. All rights reserved.

Health Tracking 4933
Preemption 4934
Sharing 4934
Configuring Active-Active Mode 4934
Configuring Send to Master 4938
Configuring VRRP Communication Intervals 4940
Configuring Health Tracking based on Interface State 4947
Delaying Preemption 4951
Keeping a VIP Address in the Backup State 4955
Network Visualizer 4956
Configuring Link Layer Discovery Protocol 4956
Configuration Steps 4958
LLDP Support in a Cluster Setup 4959
Jumbo Frames 4961
Configuring Jumbo Frames Support on a NetScaler Appliance 4962
Use Case 1 – Jumbo to Jumbo Setup 4964
Use Case 2 – Non-Jumbo to Jumbo Setup 4967
Use Case 3 – Coexistence of Jumbo and Non-Jumbo flows on the Same Set of Interfaces 4972
NetScaler Support for Microsoft Direct Access Deployment 4975
Architecture 4975
Configuring the Internal NetScaler Appliance in a Microsoft Direct Access Deployment 4976
Displaying the Source Route Cache Table 4977
Clearing the Source Route Cache Table 4977
Access Control Lists 4978
Nomenclature 4978
ACL Precedence 4978
Simple ACLs and Simple ACL6s 4979
Configuring Simple ACLs and Simple ACL6s 4980

© 1997–2026 Citrix Systems, Inc. All rights reserved.

Displaying Simple ACL and Simple ACL6 Statistics 4982
Terminating Established Connections 4983
Extended ACLs and Extended ACL6s 4985
Configuring Extended ACLs and Extended ACL6s 4986
Logging extended ACLs 4988
Logging extended ACL6s 4990
Displaying extended ACLs and extended ACL6s statistics 4991
Stateful ACLs 4993
Dataset based extended ACLs 4998
MAC Address Wildcard Mask for ACLs 5002
Blocking Traffic on Internal Ports 5004
IP Routing 5005
Configuring Dynamic Routes 5005
Routing Tables in NetScaler 5006
Dynamic Routing in a High Availability Setup 5007
Interfaces for Configuring Dynamic Routing 5008
Dynamic Routing Protocol Command Reference Guides and Unsupported Commands 5008
Configuring RIP 5008
Configuring OSPF 5011
Configuring BGP 5016
Configuring IPv6 RIP 5035
Configuring IPv6 OSPF 5037
Configuring ISIS 5043
Install Routes to the NetScaler Routing Table 5048
Advertisement of SNIP and VIP Routes to Selective Areas 5050
Configuring Bidirectional Forwarding Detection 5051
Configuring Static Routes 5065
Configuring IPv4 Static Routes 5067

© 1997–2026 Citrix Systems, Inc. All rights reserved.

Configuring IPv6 Static Routes 5070
Route Health Injection Based on Virtual Server Settings 5074
Configuring Policy-Based Routes 5076
Policy-Based Routes (PBR) for IPv4 Traffic 5077
Policy-Based Routes (PBR6) for IPv6 Traffic 5087
MAC Address Wildcard Mask for PBRs 5089
Using NULL Policy Based Routes to Drop Outgoing Packets 5091
Traffic distribution in multiple routes based on five tuples information 5092
Precedence regarding other route selection based NetScaler features 5093
Troubleshooting Routing Issues 5094
Generic Routing FAQs 5094
Troubleshooting OSPF-Specific Issues 5096
Internet Protocol version 6 (IPv6) 5097
Implementing IPv6 Support 5098
CLI procedures 5098
GUI procedures 5099
VLAN Support 5099
Simple Deployment Scenario 5099
CLI procedures 5101
GUI procedures 5102
Host Header Modification 5103
CLI procedures 5103
GUI procedures 5104
VIP Insertion 5104
CLI procedures 5104
GUI procedures 5105
Traffic Domains 5105
Benefits of using Traffic Domains 5106

© 1997–2026 Citrix Systems, Inc. All rights reserved.

Default Traffic Domain 5106
How Traffic Domains Work 5106
Supported NetScaler Features in Traffic Domains 5110
Configuring Traffic Domains 5112
CLI procedures 5112
GUI procedures 5113
Inter Traffic Domain Entity Bindings 5114
Virtual MAC Based Traffic Domains 5115
Before you Begin 5116
Configuration Steps 5116
Secure management: Implement strict separation of Management and Data planes in NetScaler 5121
NetScaler topology: Separation of Management and Data Planes 5122
Overview of Management and Data plane features in NetScaler 5122
Management plane features 5123
Data plane features 5123
Automatic role assignment between Management and Data plane features 5123
Switch or override features between Management and Data planes 5124
Configure the Secure Management feature 5124
Two distinct routing tables 5125
Verify Secure Management feature status 5126
Important considerations when enabling or disabling Secure Management 5127
Upgrading and Downgrading with Secure Management 5129
Limitations 5130
Understanding default traffic plane behavior and override mechanisms 5130
Default traffic plane assignment and override methods for NetScaler features 5131
Configuration examples for overriding the default traffic plane 5135
Use case: Management and Data plane exceptions 5137
Enable Secure Management on a high availability pair 5138

© 1997–2026 Citrix Systems, Inc. All rights reserved.

Before you begin 5138
How the HA pair moves to Secure Management 5139
Step 1: Prepare the HA pair 5139
Step 2: Enable Secure Management on the secondary node (Node 2) 5141
Step 3: Verify Node 2 after the reboot 5142
Step 4: Fail over to Node 2 5142
Step 5: Enable Secure Management on Node 1 (the original primary) 5143
Step 6: Re-form the HA pair 5143
Common mistakes to avoid 5145
Troubleshooting 5146
Secure Management FAQs 5146
How can I maintain access to NetScaler after enabling Secure Management? 5146
What is the role of NSVLAN, and how do heartbeats and redundancy work in high availability after enabling Secure Management? 5147
What happens to my existing PBRs after enabling Secure Management? 5147
How do I configure a SNIP on the Management plane? 5148
VXLAN 5148
How VXLANs Work 5149
VXLAN Use Case: Load Balancing across Datacenters 5150
Points to Consider for Configuring VXLANs 5154
Configuration Steps 5155
CLI procedures 5155
GUI procedures 5156
Support of IPv6 Dynamic Routing Protocols on VXLANs 5157
Extending VLANs from Multiple Enterprises to a Cloud using VXLAN-VLAN Maps 5158
CLI procedures 5159
GUI procedures 5160
Geneve tunnels 5162

© 1997–2026 Citrix Systems, Inc. All rights reserved.

Configuring Geneve tunnels 5163
Best practices for network configurations 5164
Routing and Default Routes 5164
Interfaces, channels, and VLANs 5167
Example 5169
Gratuitous ARP 5170
NetScaler owned IP Addresses 5170
Configure NetScaler to source FreeBSD data traffic from a SNIP address 5171
Before you begin 5172
Configure NetScaler to source scriptable monitors traffic from a SNIP address 5172
Sample configuration 5173
Configure NetScaler to source GSLB autosync and other FreeBSD originated traffic from a SNIP address 5174
Sample configuration 5175
Observability 5176
What is observability 5176
Monitoring vs Observability 5177
Observability with NetScaler 5177
Metrics 5178
Configure metrics 5178
Configure metrics using metrics profile 5178
Configure metrics using analytics profile 5183
Metrics file generation 5185
Metrics schema 5185
Dynamic schema support 5190
Configure the metrics to subscribe counters using the CLI 5191
Configure a schema file using the CLI 5192
Steps to update the list of counters exported 5193

© 1997–2026 Citrix Systems, Inc. All rights reserved.

Multiple time-series profile support 5193
Add time-series profile using the CLI 5193
Configure time-series profile using the CLI 5193
Log file-naming conventions with multiple time-series profile support 5194
Configure use-case specific metrics export 5194
Rate counters 5219
View metrics 5220
NetScaler® CLI 5220
Citrix proprietary NITRO APIs 5222
Export metrics to NetScaler Console 5223
Export metrics to observability tools 5223
Troubleshoot issues related to export of metrics 5223
Sample dashboards 5226
Logs 5226
Audit logs 5227
Configure audit logs 5227
Sample audit log 5227
Export audit logs 5228
Management logs 5228
Configure export of management logs 5229
Sample management log 5233
Export management logs 5240
Troubleshoot issues related to management logs 5240
Log levels 5248
Processed insights 5248
Processed insights from NetScaler® using stream analytics 5249
Configure stream analytics using the CLI 5250
Configure stream analytics using the GUI 5252

© 1997–2026 Citrix Systems, Inc. All rights reserved.

Export of stream analytics data using syslog through CLI 5252
Export of stream analytics data using syslog through GUI 5253
Export stream analytics data to Observability tools using the CLI 5254
Export of stream analytics data to Observability tools using the GUI 5256
Sample stream analytics data sent in syslog 5257
Sample stream analytics data sent in JSON format to observability tools 5258
Integration with Prometheus 5258
Monitor NetScaler, applications, and application security using Prometheus 5259
Export of metrics from NetScaler to Prometheus 5259
Configure the export of metrics from NetScaler to Prometheus and visualization using Grafana 5261
Troubleshoot issues related to export of metrics to Prometheus 5268
Sample Prometheus graphs 5268
Sample Grafana dashboard 5269
Additional information 5269
Integration with Splunk 5276
Export metrics directly from NetScaler to Splunk 5277
Configure exporting metrics directly from NetScaler to Splunk 5277
Export transaction logs directly from NetScaler® to Splunk 5280
Export transaction logs from NetScaler to Splunk configured as an HTTP server 5280
Field-based filtering of data records 5286
Sample outputs 5290
Sample dashboards for transaction logs 5300
Export management logs directly from NetScaler® to Splunk 5300
Export management logs to Splunk configured as an HTTP server 5300
Export management logs to Splunk configured as a syslog server 5306
Additional information 5306
Troubleshoot issues related to management logs export 5307

© 1997–2026 Citrix Systems, Inc. All rights reserved.

Export audit logs and events directly from NetScaler to Splunk 5307
Configure exporting audit logs from NetScaler to Splunk 5308
Configure exporting events from NetScaler to Splunk 5316
Configuration example 5317
Integration with Elasticsearch 5318
Export transaction logs directly from NetScaler® to Elasticsearch 5319
Export transaction logs from NetScaler to Elasticsearch configured as an HTTP server 5319
Field-based filtering of data records 5323
Sample outputs 5327
Integration with Kafka 5337
Export transaction logs directly from NetScaler® to Kafka 5338
Limitations 5339
Configure export of transaction logs to Kafka by using the NetScaler CLI 5339
Monitor and Troubleshoot 5343
NetScaler® advanced analytics 5350
Advantages of NetScaler advanced analytics 5351
NetScaler advanced analytics on Splunk 5351
Configure NetScaler advanced analytics on Splunk 5351
Prerequisites 5351
Configuration 5352
NetScaler advanced analytics dashboards on Splunk 5354
Unusually large download transactions 5354
Unusually large upload transactions 5355
Traffic surge - download volume 5356
Traffic surge - request rate 5356
Abnormal server latency 5357
Sample dashboards for endpoints 5358
List of sample dashboards 5359

© 1997–2026 Citrix Systems, Inc. All rights reserved.

Enable additional metrics 5362
Sample dashboards on Grafana 5363
View a sample dashboard on Grafana 5363
Observability Sample Dashboard for NetScaler® ADC 5364
Sample dashboards on Splunk 5364
View a sample dashboard on Splunk 5365
Infra and Network Health Dashboard for NetScaler® ADC 5365
App and API Health Dashboard 5366
NetScaler HTTP Insight Dashboard 5367
NetScaler SSL Insight Dashboard 5368
NetScaler TCP Insight Dashboard 5369
NetScaler Management Logs Dashboard (HEC) 5370
NetScaler Management Logs Dashboard (Syslog) 5371
NetScaler metrics reference 5372
Application and API metrics 5372
HTTP metrics 5372
TCP metrics 5375
Application security and API security metrics 5387
Bot metrics 5387
NetScaler system metrics 5391
System metrics 5392
SSL metrics 5399
Priority Load Balancing 5414
Configure priority load balancing 5415
NetScaler Extensions 5418
NetScaler extensions - language overview 5418
Simple types 5419
Numbers 5419

© 1997–2026 Citrix Systems, Inc. All rights reserved.

Strings 5419
Boolean 5420
Nil 5420
Other types 5420
Variables 5420
Global variables 5421
Local variables 5421
Expressions 5421
Arithmetic operations 5422
Relational operations 5422
Logical operations 5423
Concatenation 5423
Length 5424
Precedence 5424
Assignment 5424
Tables 5425
Table constructors 5425
Table usage 5426
Table as arrays 5426
Tables as records 5427
Control structures 5427
If Then Else 5427
While Do and Repeat Until 5429
Numeric For 5430
Break 5431
Goto 5432
Functions 5432
Protocol behavior callback functions 5433

© 1997–2026 Citrix Systems, Inc. All rights reserved.

Policy extension functions 5434
Local function definition 5435
Function body and return 5435
Function calls 5437
Iterator functions and generic for loops 5437
NetScaler extensions - library reference 5439
Basic library 5439
String library 5440
Regular expression patterns - character classes 5441
Regular expression patterns - pattern items 5442
Table library 5443
Math library 5443
Bitwise library 5445
Operating system library 5446
NetScaler library 5447
NetScaler extensions API reference 5447
TCP client behavior 5447
TCP server behavior 5447
TCP client context 5448
TCP server context 5448
Vserver context 5449
Client connection context 5450
Server connection context 5450
TCP context 5450
IP context 5450
IP address context 5451
SSL context 5451
SSL certificate context 5452

© 1997–2026 Citrix Systems, Inc. All rights reserved.

NetScaler libraries 5453
Protocol extensions 5454
Protocol extensions - architecture 5455
Behaviors 5456
Protocol extensions - traffic pipeline for user defined TCP client and server behaviors 5457
Add a custom protocol by using protocol extensions 5458
Protocol extensions - use cases 5459
Message based load balancing 5460
Streaming 5462
Token based load balancing 5462
Load balancing persistence 5463
TCP connection based load balancing 5464
Content based load balancing 5465
SSL 5467
Server connection multiplexing 5467
Modify traffic 5467
Originate traffic to client or server 5472
Data processing on the connection establishment 5474
Tutorial – Add MQTT protocol to the NetScaler appliance by using protocol extensions 5474
Code listing for mqtt.lua 5475
Configure MQTT by using protocol extensions 5484
Configuring SSL offloading for MQTT 5485
Configuring SSL offloading with end-to-end encryption for MQTT 5486
Tutorial - load balancing syslog messages by using protocol extensions 5487
Code for parsing syslog message 5488
Configuring syslog protocol by using protocol extensions 5493
Protocol extensions command reference 5493
Troubleshooting protocol extensions 5499

© 1997–2026 Citrix Systems, Inc. All rights reserved.

Custom logging 5500

Policy extensions 5500

Prerequisites for using policy extensions 5501

How do policy extensions work? 5501

Configuring policy extensions 5502

Configure policy extensions by using the CLI 5502

Policy extensions - use cases 5505

Case 1: Custom hash 5506

Case 2: Collapse double slashes in URLs 5508

Case 3: Combine headers 5510

Troubleshooting policy extensions 5516

Extension tracing 5517

Custom logging 5520

Optimization 5522

Client keep-alive 5522

Configure client keep-alive 5523

Configure client keep-alive by using NetScaler command interface 5524

Configure client keep-alive by using NetScaler GUI 5524

HTTP compression 5525

How HTTP compression works 5526

Configure HTTP compression 5527

Configure a compression action 5528

Configure a compression policy 5528

Bind a compression policy 5530

Evaluate compression configuration 5533

Offload HTTP compression 5534

Integrated caching 5535

How integrated cache works 5536

© 1997–2026 Citrix Systems, Inc. All rights reserved.

How dynamic cache works 5538
Configure integrated cache 5541
Configure global attributes for caching 5542
Enhanced cache memory management with LRU eviction 5543
Enable integrated caching by the GUI 5544
Configure global settings for caching by using the the GUI 5544
Set up built-in content group, pattern set, and policies for Integrated Cache 5544
Flush cache configuration 5545
Example 5545
Flush cache configuration by using the NetScaler GUI 5546
Configure integrated caching for various scenarios 5546
Integrated caching is enabled and the cache memory limit is set to non-zero 5547
Integrated caching is disabled and cache memory limit is set to non-zero 5549
Integrated caching is enabled and cache memory is set to zero 5552
Integrated caching is disabled and cache memory is set to zero 5554
Configure selectors and basic content groups 5557
Advantages of selectors 5558
Configure a selector 5559
Content groups 5560
Configure policies for caching and invalidation 5570
Actions to associate with integrated caching policies 5571
Bind points for a policy 5573
Order of policy evaluation 5573
Configure a policy for integrated caching 5574
Globally binding an integrated caching policy 5576
Bind an integrated caching policy to a virtual server 5577
How to cache compressed and uncompressed versions of a file 5578
Configure a policy bank for caching 5579

© 1997–2026 Citrix Systems, Inc. All rights reserved.

Configure a policy label in an integrated cache 5582
Unbind and delete an integrated caching policy and policy label 5583
Cache support for database protocols 5584
Configure expressions for caching policies and selectors 5586
Expression syntax 5588
Configure an expression in a caching policy or a selector 5588
Display cached objects and cache statistics 5590
Display cached objects and cache statistics 5608
View cached objects 5608
Find particular cached responses 5613
View cache statistics 5614
Viewing cache statistics 5614
Improve cache performance 5625
Reduce flash crowds 5625
Refresh a response before expiration 5625
Queue requests to the cache 5626
Cache a response after a client halts a download 5627
Requiring a minimum number of server hits before caching 5627
Example for performance optimization 5628
Configure cookies, headers, and polling 5629
Divergence of cache behavior from the standards 5629
Remove cookies from a response 5630
Inserting HTTP headers at response time 5631
Insert an age, via, or Tag header 5633
Insert a cache-control header 5634
Ignore cache-control and pragma headers in requests 5634
Poll origin server every time a request is received 5636
PET and client-specific content 5638

© 1997–2026 Citrix Systems, Inc. All rights reserved.

PET and authentication, authorization, and auditing 5638
Configure integrated cache as a forward proxy 5639
Default settings for the integrated cache 5639
Default caching policies 5639
View default policies 5640
Default request policies 5640
Default response policies 5640
Restrictions on default policies 5642
Initial settings for the default content group 5643
Troubleshooting 5643
Resources for troubleshooting 5643
Front end optimization 5643
Optimizations performed by the FEO feature 5644
How front end optimization works 5646
Configure front end optimization 5646
Prerequisites 5647
Configure front end optimization by using NetScaler command interface 5647
Configure front end optimization by using the GUI 5648
Verify front end optimization configuration 5649
View FEO statistics by using the CLI 5649
View FEO statistics on NetScaler dashboard 5649
Media classification 5650
Enable media classification 5653
Verify media classification statistics 5653
Reputation 5655
IP Reputation 5655
Configure the IP reputation feature using the CLI 5660
Configure IP reputation by using NetScaler GUI 5663

© 1997–2026 Citrix Systems, Inc. All rights reserved.

To configure a proxy server by using the NetScaler GUI 5663
Create an allow list and a block list of client IP addresses using the GUI 5663
Highlights 5664
Debugging tips 5665
SSL offload and acceleration 5667
SSL offloading configuration 5667
Enable SSL 5668
Enable SSL processing by using the CLI 5668
Enable SSL processing by using the GUI 5669
Configure services 5669
Add a service by using the CLI 5669
Modify or remove a service by using the CLI 5671
Configure a service by using the GUI 5672
SSL virtual server configuration 5672
Add an SSL-based virtual server by using the CLI 5672
Modify or remove an SSL-based virtual server by using the CLI 5674
Configure an SSL-based virtual server by using the GUI 5674
Bind services to the SSL virtual server 5674
Bind a service to a virtual server by using the CLI 5675
Unbind a service from a virtual server by using the CLI 5677
Bind a service to a virtual server by using the GUI 5677
Configure a server name indication (SNI) virtual server for secure hosting of multiple sites 5678
Bind multiple server certificates to a single SSL virtual server by using the CLI 5678
Bind multiple server certificates to a single SSL virtual server by using the GUI 5679
Support for SNI on the back-end service 5679
Support for dynamic SNI on the back-end service 5680
Configure static SNI on the back-end service by using the CLI 5681
Configure dynamic SNI on the back-end service by using the CLI 5682

© 1997–2026 Citrix Systems, Inc. All rights reserved.

Configure SNI on the back-end service by using the GUI 5683
Configure SNI on the SSL profile by using the GUI 5683
Bind a secure monitor to an SNI-enabled back-end service 5684
Allow the handshake to continue for an unknown server name 5688
Configure allow unknown SNI using the CLI 5688
Configure allow unknown SNI using the GUI 5688
Add or update a certificate-key pair 5689
Add a certificate-key pair by using the CLI 5691
Update or remove a certificate-key pair by using the CLI 5692
Add or update a certificate-key pair by using the GUI 5693
Log certificate-key pair loading failure during reboot 5693
Bind the certificate-key pair to the SSL virtual server 5694
Bind an SSL certificate-key pair to a virtual server by using the CLI 5695
Unbind an SSL certificate-key pair from a virtual server by using the CLI 5697
Bind an SSL certificate-key pair to a virtual server by using the GUI 5698
SSL virtual server parameters 5699
Set SSL virtual server parameters by using the CLI 5699
Diffie-Hellman (DH) parameters 5699
Ephemeral RSA 5701
Session reuse 5703
SSL protocol settings 5705
Close-notify 5708
Global SSL parameters 5709
Configure global SSL parameters by using the CLI 5710
Configure NDcPP compliance certificate check by using the GUI 5712
Support for secure renegotiation at the back end of a NetScaler appliance 5713
Adaptive SSL traffic control 5716
Heterogeneous cluster deployments 5717

© 1997–2026 Citrix Systems, Inc. All rights reserved.

PUSH flag based encryption trigger mechanism 5719
Support for TLS1.2 signature hash algorithm 5721
Configure SSL for ADC Admin UI access 5725
Configure secure HTTPS by using the CLI 5725
Configure secure HTTPS by using the GUI 5726
Support for TLS 1.3 protocol 5726
Supported NetScaler features 5727
Configuration 5729
Add a front-end SSL profile by using the CLI 5729
Add a front-end SSL profile by using the GUI 5732
Add a back-end SSL profile by using the CLI 5732
Add a back-end SSL profile by using the GUI 5734
Bind an SSL profile to an SSL virtual server by using the CLI 5734
Bind an SSL profile to an SSL virtual server by using the GUI 5734
Bind an SSL profile to an SSL service by using the CLI 5735
Bind an SSL profile to an SSL service by using the GUI 5735
SSL profile parameters for TLS 1.3 protocol 5735
Default cipher group 5737
Limitations 5739
Security restrictions 5739
Enhanced audit logging support for TLS Session ID and SNI 5740
Enable TLS Session and SNI Logging 5741
To enable enhanced TLS session ID and SNI logging by using CLI 5741
To enable Client Logs for Enhanced SSL Profiles (front-end and back-end) by using GUI 5742
To enable client logs for a virtual server by using GUI 5742
To enable client logs for a service by using GUI 5742
Support for Hybrid Post-Quantum Cryptography on the front end 5743
Enable PQC on NetScaler 5743

© 1997–2026 Citrix Systems, Inc. All rights reserved.

To enable PQC on NetScaler by using CLI 5743
To enable PQC on NetScaler by using GUI 5744
How-to articles 5744
Configure a secure content switching server 5745
Configure SSLv2 redirection 5748
Configure SSLv2 redirection by using the CLI 5748
Configure SSLv2 redirection by using the GUI 5750
Configure per-directory client authentication 5750
Create an SSL action and a policy to enable client authentication by using the command line interface 5750
Create an SSL action to enable client authentication by using the GUI 5752
Create and bind an SSL policy to enable client authentication by using the GUI 5752
Configure SSL-based header insertion 5752
Command-line example of configuring SSL-based header insertion 5753
Configure SSL-based header insertion by using the GUI 5754
Configure an SSL policy action for inserting client certificate thumbprint in the HTTP header 5755
Configure support for Outlook web access 5759
Create an SSL action and a policy to enable OWA support by using the CLI 5760
Create an SSL action to enable OWA support by using the GUI 5761
Create and bind an SSL policy to enable OWA support by using the GUI 5761
Create a certificate signing request and use SSL certificates on a NetScaler appliance 5762
Create a private key 5762
Create an RSA private key by using the CLI 5762
Create a certificate signing request 5764
Submit the CSR to the Certificate Authority 5766
Add a certificate-key pair 5767
Bind the certificate-key pair to an SSL virtual server 5767

© 1997–2026 Citrix Systems, Inc. All rights reserved.

Troubleshooting 5771
Disable TLS 1.0 and TLS 1.1 on NSIP 5772
Configure SSL offloading with end-to-end encryption 5772
Configure SSL offloading with end-to-end encryption using the GUI 5774
Configure SSL acceleration with HTTP on the front end and SSL on the back end 5775
Configure graceful cleanup of SSL sessions 5776
Export certificates used on a NetScaler appliance as PFX file 5777
Prerequisites 5777
Export certificate using the CLI 5777
Export certificate using the GUI 5778
Configure SSL monitoring when client authentication is enabled on the back-end service 5780
Configure SSL monitoring with client certificate 5780
Configure SSL offloading with other TCP protocols 5782
SSL_TCP based offloading with end-to-end encryption 5782
Back-end encryption for TCP based data 5782
Configure SSL bridging 5783
Configure an HTTPS virtual server to accept HTTP traffic 5784
Configure HTTP to HTTPS redirect on load balancing virtual servers by using the CLI 5785
Configure HTTP to HTTPS redirect on load balancing virtual servers by using the GUI 5786
Configure HTTP to HTTPS redirect on content switching virtual servers by using the CLI 5786
Configure HTTP to HTTPS redirect on content switching virtual servers by using the GUI 5786
Configure SSL action to forward client traffic if a cipher is not supported on the ADC 5786
Configuration using the CLI 5787
Configuration using the GUI 5792
Configure SSL action to forward client traffic 5793
Configure an SSL action to forward client traffic if the appliance does not have a domain specific (SNI) certificate 5794
Configuration using the CLI 5795

© 1997–2026 Citrix Systems, Inc. All rights reserved.

Configure an SSL action to forward client traffic based on the application protocol in the ALPN extension of the client hello message 5801
Configure support for HTTP strict transport security (HSTS) 5807
Configure HSTS by using the CLI 5808
Configure HSTS by using the GUI 5810
Support for HSTS preload 5811
Use case 5814
Configure synchronization of files in a high availability setup 5815
Synchronize files in a high availability setup by using the CLI 5815
Synchronize files in a high availability setup by using the GUI 5815
Configure transparent SSL acceleration 5815
Service-based transparent SSL acceleration 5816
Virtual server-based acceleration with a wildcard IP address (*:443) 5817
SSL virtual server IP address based transparent access with end-to-end encryption 5818
SSL certificates 5818
Create a certificate 5819
How to create and install a new certificate 5820
Create a private key 5820
Support for subject alternative name in a certificate signing request 5823
Limitations 5825
Submit the CSR to the Certificate Authority 5825
Generate a test certificate 5825
Create a certificate by using a wizard 5826
Create an end-user certificate 5827
Create a self-signed SAN Certificate using OpenSSL 5828
Install, link, and update certificates 5831
Link certificates 5831
How to link an intermediate authority certificate 5832

© 1997–2026 Citrix Systems, Inc. All rights reserved.

Manual certificate linking 5832
Automated certificate linking 5845
Create a chain of certificates 5846
Support for SSL certificate key bundle 5847
User scenarios for certificate key bundle binding 5857
Limitations of certificate key bundle 5859
Update an existing server certificate 5859
How to update an existing certificate 5860
Update an existing CA certificate 5864
Disable domain checks 5864
Replace the default certificate of an ADC appliance with a trusted CA certificate that matches the host name of the appliance 5866
Enable the expiry monitor 5866
Update an intermediate certificate without breaking the links 5867
Display a certificate chain 5868
Support for CA certificate bundle 5871
Delete certificate and key files 5877
Generate a server test certificate 5879
Generate a server test certificate by using the GUI 5879
Import and convert SSL files 5880
Import a certificate file 5881
Import PKCS#8 and PKCS#12 certificates 5883
Convert SSL certificates for import or export 5885
Bind an SSL certificate to a virtual server on the NetScaler appliance 5888
To bind an SSL certificate to an SSL virtual server using the command line interface 5888
To bind an SSL certificate to an SSL virtual server using the GUI 5889
Zero-Touch Certificate Management 5890
Benefits of Zero-Touch Certificate Management 5890

© 1997–2026 Citrix Systems, Inc. All rights reserved.

How it works 5891
Prerequisite 5891
Certificates states in NetScaler 5892
CA certificate management 5893
TLS handshake process 5894
View the certificate and key list 5894
To view the status of Zero-Touch Certificate Management using the CLI 5894
To view the certificate source by using CLI 5895
To view the certificate source using the GUI 5898
Restrict virtual servers with a limited domain 5898
Restrict the virtual servers with a limited domain by using CLI 5898
Restrict the virtual servers with a limited domain by using the GUI 5899
Support for verbose logging in NetScaler for Zero Touch Certificate Management 5899
Logged Workflow Touchpoints 5900
Viewing ZTCM Diagnostic Logs 5900
Support for HDX or ICA Proxy virtual servers 5901
Limitations 5902
Zero touch certificate management FAQs 5902
Basic questions 5902
Certificate revocation using OCSP or OCSP stapling in zero touch certificate management 5904
Global zero touch OCSP parameter configuration 5905
SSL policy support for Per-virtual server or service control 5907
Limitations 5911
SSL profiles 5912
Differences between the old and the new SSL profile infrastructure 5913
SSL profile infrastructure 5913
Points to note 5916
Save the configuration by using the CLI 5916

© 1997–2026 Citrix Systems, Inc. All rights reserved.

Enable the default profile 5917
Parameters that are part of the default profiles 5918
Use case 5922
SSL profile parameters 5924
Support for secure renegotiation at the back end of a NetScaler appliance 5924
Host header validation 5927
Set SSL profile parameters by using the CLI 5927
Set SSL profile parameters by using the GUI 5928
TLS session ticket extension 5931
Secure implementation of session tickets 5932
Support for Extended Master Secret in SSL handshake on NetScaler non-FIPS platforms 5939
Support for processing of ALPN extension in the client hello message 5941
Load an old configuration 5944
Rate limiting SSL renegotiations 5945
Bypass extended key usage extension in SSL certificates 5946
Configure EKU bypass 5946
Secure front-end profile 5947
Secure front-end profile parameters 5947
Secure cipher alias 5948
Configuration 5949
Appendix A: Sample migration of the SSL configuration after upgrade 5952
Appendix B: Default front-end and back-end SSL profile settings 5952
Legacy SSL profile 5956
Create an SSL profile by using the CLI 5958
Enable stricter control on client certificate validation 5959
Migrate the SSL configuration to the enhanced SSL profile 5960
Problem statement 5961
Solution 5961

© 1997–2026 Citrix Systems, Inc. All rights reserved.

Result 5962
Certificate revocation lists 5962
Create a CRL on the ADC appliance 5963
Revoke a certificate or create a CRL by using the CLI 5963
Revoke a certificate or create a CRL by using the GUI 5964
Add an existing CRL to the ADC 5964
Add a CRL on the NetScaler by using the CLI 5964
Add a CRL on the NetScaler by using the GUI 5965
Configure CRL refresh parameters 5965
Configure CRL autorefresh by using the CLI 5966
Configure CRL autorefresh using LDAP or HTTP by using the GUI 5967
Synchronize CRLs 5967
Synchronize CRL autorefresh by using the CLI 5968
Synchronize CRL refresh by using the GUI 5968
Perform client authentication by using a certificate revocation list 5968
To configure CRL check by using the CLI 5969
Configure CRL check by using the GUI 5970
Result of a handshake with a revoked or valid certificate 5971
Monitor certificate status with OCSP 5972
OCSP implementation 5972
OCSP request batching 5972
OCSP response caching 5973
OCSP responder configuration 5973
Add an OCSP responder by using the CLI 5973
Modify an OCSP responder by using the CLI 5976
Configure an OCSP responder by using the GUI 5976
OCSP stapling 5977
OCSP stapling solution 5977

© 1997–2026 Citrix Systems, Inc. All rights reserved.

OCSP response caching of server certificates 5978
OCSP stapling configuration 5979
Enable OCSP stapling by using the CLI 5979
Enable OCSP stapling by using the GUI 5981
OCSP configuration 5981
Difference between a manually created OCSP responder and an internally created OCSP responder 5982
Configure OCSP by using the CLI 5983
Modify OCSP by using the CLI 5985
Configure OCSP by using the GUI 5986
Ciphers available on the NetScaler appliances 5986
Perfect Forward Secrecy (PFS) 5998
Why do you need Perfect Forward Secrecy (PFS)? 5998
How does PFS help? 5999
Explanation with example 6000
Configure PFS on NetScaler appliance 6000
Configure DHE by using the GUI 6000
Configure ECDHE by using the GUI 6001
Configure PFS using an SSL profile 6001
ECDHE ciphers 6003
Bind ECC curves to an SSL virtual server by using the CLI 6003
Bind ECC curves to an SSL virtual server by using the GUI 6005
Bind ECC curves to an SSL service by using the CLI 6006
Bind ECC curves to an SSL service group by using the CLI 6008
Bind ECC curves to an SSL service by using the GUI 6009
Bind ECC curves to an SSL service groups by using the GUI 6011
Diffie-Hellman parameters generation and achieving PFS with DHE 6011
Generate DH parameters by using the CLI 6012

© 1997–2026 Citrix Systems, Inc. All rights reserved.

Generate DH key of more than 2048 bits using the CLI 6012
Generate DH parameters by using the GUI 6013
Achieve perfect forward secrecy with DHE 6013
Optimize DH parameters generation by using the CLI 6013
Optimize DH parameters generation by using the GUI 6014
Cipher redirection 6014
Configure cipher redirection by using the CLI 6014
Configure cipher redirection by using the GUI 6016
Use hardware and software to improve ECDHE and ECDSA cipher performance 6016
Enable the hybrid model by using the CLI 6017
Enable the hybrid model by using the GUI 6019
Set an SNMP alarm for ECDHE exchange rate 6019
ECDSA cipher suites support 6020
ECDSA/RSA cipher and certificate selection 6022
Client authentication by using an ECDSA or an RSA certificate 6023
Create an ECDSA certificate-key pair 6023
Configure user-defined cipher groups on the ADC appliance 6024
Configure a user-defined cipher group by using the CLI 6025
Unbind ciphers from a cipher group by using the CLI 6028
Remove a cipher group by using the CLI 6028
Configure a user-defined cipher group by using the GUI 6029
Binding individual ciphers to an SSL virtual server or service 6030
Server certificate support matrix on the ADC appliance 6031
Client authentication or Mutual TLS (mTLS) 6034
Provide the client certificate 6036
Enable client-certificate based authentication 6036
Enable client-certificate based authentication by using the CLI 6037
Enable client-certificate based authentication by using the GUI 6038

© 1997–2026 Citrix Systems, Inc. All rights reserved.

Skip the policy extension check during client authentication by using the CLI 6039
Skip the policy extension check during client authentication by using the GUI 6040
Bind CA certificates to the virtual server 6040
Stricter control on client certificate validation 6041
Enable stricter control on client certificate validation by using the CLI 6041
Enable stricter control on client certificate validation by using the GUI 6041
Dynamic client certificate generation 6041
How it works 6042
Enable dynamic client certificate generation 6043
Prerequisites 6043
To enable dynamic client certificate generation using CLI 6044
Limitations 6045
Encrypted Client Hello (ECH) support 6045
Prerequisites 6045
Configure ECH by using the CLI 6045
Configure ECH by using the GUI 6049
Limitations 6049
Server authentication 6050
Enable (or disable) server certificate authentication 6050
Enable (or disable) server certificate authentication using the CLI 6050
Enable (or disable) server certificate authentication by using the GUI 6051
Bind the CA certificate to the service by using the CLI 6051
Configure a common name for server certificate authentication 6053
Configure common-name verification for an SSL service or service group by using the CLI 6053
Configure common-name verification for an SSL service or service group by using the GUI 6055
SSL actions and policies 6055
SSL policies 6056

© 1997–2026 Citrix Systems, Inc. All rights reserved.

SSL Advanced policies 6056
SSL policy configuration 6057
Support for SSL policies with TLS1.3 protocol 6057
SSL built-in actions and user-defined actions 6058
Examples of built-in actions in a policy 6058
Client certificate verification with policy based client authentication 6059
User-defined SSL actions 6060
Configure an SSL action to forward client traffic to another virtual server 6061
SSL action to selectively pick CAs based on SNI for client authentication 6064
Conditional client authentication and HTTP/2 support 6070
Configure conditional client authentication and HTTP/2 6070
Limitation 6072
SSL policy binding 6072
Bind an SSL policy globally by using the CLI 6073
Bind an SSL policy globally by using the GUI 6074
Bind or unbind an SSL policy to a virtual server by using the CLI 6074
Bind an SSL policy to a virtual server by using the GUI 6076
SSL policy labels 6076
Create an SSL policy label and bind policies to the label by using the CLI 6077
Configure an SSL policy label and bind policies to the label by using the GUI 6078
Selective SSL logging 6078
Set DEBUG level 6079
SSL log profile 6079
Add an SSL log profile by using the CLI 6080
Add an SSL log profile by using the GUI 6082
Modify an SSL log profile by using the CLI 6082
Modify an SSL log profile by using the GUI 6083
View all the SSL log profiles by using the CLI 6083

© 1997–2026 Citrix Systems, Inc. All rights reserved.

View all the SSL log profiles by using the GUI 6084
Attach an SSL log profile to an SSL profile 6084
Attach an SSL log profile on an SSL profile by using the CLI 6085
Attach an SSL log profile to an SSL profile by using the GUI 6085
Attach an SSL log profile to an SSL action 6085
Attach an SSL log profile to an SSL action by using the CLI 6085
Attach an SSL log profile to an SSL action by using the GUI 6086
Sample output from the log file 6086
Support for DTLS protocol 6088
DTLS monitor support for DTLS service 6089
DTLS configuration 6089
Enable the DTLS protocol on DTLS virtual server by using the CLI 6090
Enable a DTLS protocol on DTLS virtual server by using the GUI 6090
Enable the DTLS v1.2 protocol on service by using the CLI 6091
Enable the DTLS v1.2 protocol on service by using the GUI 6091
Support for SNI on a DTLS virtual server 6091
Configure SNI on a DTLS virtual server by using the CLI 6091
Configure SNI on a DTLS virtual server by using the GUI 6094
Features not supported by a DTLS virtual server 6094
Parameters not used by a DTLS virtual server 6094
Features not supported by a DTLS service 6094
Parameters not used by a DTLS service 6095
DTLS profile 6095
Create a DTLS profile by using the CLI 6097
Create a DTLS profile by using the GUI 6100
Example for an end-to-end DTLS configuration 6101
DTLS support for IPv6 address 6109
DTLS cipher support 6109

© 1997–2026 Citrix Systems, Inc. All rights reserved.

DTLS cipher support on NetScaler VPX, MPX/SDX (N2 and N3 based) 6109

DTLS cipher support on NetScaler VPX, MPX/SDX (N2, N3 and Coleto based) 6110

DTLS cipher support on the NetScaler MPX 14000 FIPS platform 6113

DTLS 1.2 cipher support on the front-end and back-end of VPX, MPX/SDX (Coleto and N3 based) 6116

Support for Intel Coleto and Intel Lewisburg SSL chip-based platforms 6121

Limitations 6122

View the software-based SSL chip utilization on NetScaler MPX and SDX platforms 6123

SNMP OID and trap for SSL symmetric and asymmetric crypto utilization 6138

Configure SNMP alarms for crypto utilization using the CLI 6138

Configure SNMP alarms for crypto utilization using the GUI 6139

Crypto utilization on NetScaler SDX™ 6140

Troubleshooting 6142

Resources for troubleshooting 6142

Troubleshooting SSL issues 6142

Decrypting TLS1.3 traffic from packet trace 6142

CRL refresh does not happen on the secondary node in an HA setup 6143

SSL FAQs 6143

Basic questions 6143

HTTPS access to the GUI fails on a VPX instance. How do I gain access? 6143

If I add a license to an MPX appliance, the certificate-key pair binding is lost. How do I resolve this problem? 6143

What are the various steps involved in setting up a secure channel for an SSL transaction? 6144

I understand that SSL is a CPU-intensive process. What is the CPU cost associated with the SSL process? 6144

What are the various entities of an SSL configuration? 6144

I want to use the SSL offloading feature of the NetScaler appliance. What are the various options for receiving an SSL certificate? 6145

© 1997–2026 Citrix Systems, Inc. All rights reserved.

What are the minimum requirements for an SSL setup? 6145

What are the limits for the various components of SSL? 6146

What are the various steps involved in the end-to-end data encryption on a NetScaler appliance? 6146

Certificates and Keys 6146

Can I place the certificate and key files at any location? Is there any recommended location to store these files? 6146

What is the maximum size of the certificate key supported on the NetScaler appliance? 6147

What is the maximum size of the DH parameter supported on the NetScaler appliance? 6147

What is the maximum certificate-chain length, that is, the maximum number of certificates in a chain, supported on a NetScaler appliance? 6148

What are the various certificate and key formats supported on the NetScaler appliance? 6148

Is there a limit for the number of certificates and keys that I can install on the NetScaler appliance? 6148

I have saved the certificate and key files on the local computer. I want to transfer these files to the NetScaler appliance by using the FTP protocol. Is there any preferred mode for transferring these files to the NetScaler appliance? 6148

What is the default directory path for the certificate and key? 6148

When adding a certificate and key pair, what happens if I do not specify an absolute path to the certificate and key files? 6148

I have configured a high availability setup. I want to implement the SSL feature on the setup. How must I handle the certificate and key files in a high availability setup? 6149

nCipher nShield HSM 6149

When integrating with nCipher nShield HSM, do we have to keep in mind any specific configuration when adding the NetScaler appliance to HA? 6149

Do we have to individually integrate both the appliances with nCipher nShield HSM and RFS? Do we need to complete this action before or after the HA setup? 6149

Do we need to import the key into both the primary and secondary NetScaler appliances, or are the keys synchronized from the primary node to the secondary node? 6149

Given that the HSM is not on the NetScaler appliance, but on nCipher, what happens to the keys and certificates when a node fails and is replaced? 6150

© 1997–2026 Citrix Systems, Inc. All rights reserved.

Ciphers 6150

What is a NULL-Cipher? 6150

Are the NULL-Ciphers enabled by default for an SSL VIP or an SSL service? 6150

What is the procedure to remove NULL-Ciphers? 6150

What are the various cipher aliases supported on the NetScaler appliance? 6150

What is the command to display all the predefined ciphers of the NetScaler appliance? 6151

What is the command to display the details of an individual cipher of the NetScaler appliance? 6151

What is the significance of adding the predefined ciphers of the NetScaler appliance? 6151

Is it possible to change the cipher's order without unbinding them from a cipher group on a NetScaler appliance? 6151

Is ECDSA supported on the NetScaler appliance? 6152

Does the NetScaler VPX appliance support AES-GCM/SHA2 ciphers on the front-end? 6152

Certificates 6152

Is the distinguished name in a client certificate available for the length of the user session? 6152

Why do I need to bind the server certificate? 6153

How many certificates can I bind to an SSL VIP or an SSL service? 6153

What happens if I unbind or overwrite a server certificate? 6154

How do I install an intermediate certificate on a NetScaler appliance and link to a server certificate? 6154

Why am I getting a "resource already exists" error when I try to install a certificate on the NetScaler? 6154

I want to create a server certificate on a NetScaler appliance to test and evaluate the product. What is the procedure to create a server certificate? 6154

I have received a NetScaler appliance on which NetScaler software release 9.0 is installed. I have noticed an extra license file on the appliance. Is there any change in the licensing policy starting with NetScaler software release 9.0? 6156

How do I export the certificate from the Internet Information Service (IIS)? 6156

How do I convert the PKCS#12 certificate and install it on the NetScaler? 6157

© 1997–2026 Citrix Systems, Inc. All rights reserved.

How do I convert the PKCS#7 certificate and install it on the NetScaler appliance? 6161

When I bind a cipher to a virtual server or service by using the bind cipher command, I see the error message "Command deprecated."? 6161

Why can't I create a cipher group and bind ciphers to it by using the add cipher command? 6162

OpenSSL 6162

How do I use OpenSSL to convert certificates between PEM and DER? 6162

System Limits 6163

What are the important numbers to remember? 6163

MPX 9700/10500/12500/15500 FIPS appliances 6167

HSM configuration 6168

Configure the HSM on the MPX 9700/10500/12500/15500 FIPS platform by using the CLI 6169

Configure the HSM on the MPX 9700/10500/12500/15500 FIPS platform by using the GUI 6173

Create and transfer FIPS keys 6174

Create FIPS keys 6174

Export FIPS keys 6175

Import an existing FIPS key 6176

Import an external key 6177

Configure FIPS on appliances in a high availability setup 6179

Prerequisites 6180

Configure FIPS on appliances in a high availability setup by using the CLI 6180

Configure FIPS on appliances in a high availability setup by using the GUI 6182

Integration with third-party security solutions 6184

Integrate ExtraHop Discover Appliance with NetScaler for passive traffic inspection 6184

How NetScaler is integrated with ExtraHop Discover Appliance 6185

Configure NetScaler to integrate with the ExtraHop Discover Appliance 6185

Sample configurations 6187

Integrate Fastly NextGen WAF with NetScaler 6189

© 1997–2026 Citrix Systems, Inc. All rights reserved.

Key benefits 6189
Module-agent deployment workflow 6190
Configure NetScaler to integrate with the Fastly NextGen WAF by using the CLI 6191
Content inspection 6194
NetScaler SSL Orchestrator 6194
ICAP for remote content inspection 6195
ICAP on a NetScaler appliance 6195
How ICAP request modification (REQMOD) works 6195
How ICAP response modification (RESPMOD) works 6196
ICAP license 6196
Configure ICAP for content transformation service 6196
To enable content inspection 6196
Add ICAP profile 6196
Support for HTTP/2 in Content Inspection (ICAP Mode) 6198
Add ICAP service as a TCP or SSL_TCP service 6199
Add a TCP or SSL_TCP based load balancing virtual server 6199
Bind ICAP service to the load balancing virtual server 6200
Add content inspection action 6200
Add content inspection policies 6201
Bind content inspection policies to the content switching or load balancing virtual server 6202
Configure secured ICAP service 6202
Add SSL-based TCP service to load balancing virtual server 6202
Add SSL-based TCP service to load balancing virtual server 6203
Bind SSL-based TCP service to SSL_TCP or TCP load balancing virtual server 6203
Bind SSL-based TCP service or load balancing virtual server to the Content Inspection action 6203
Configure ICAP protocol by using the GUI 6204
Configure secured ICAP protocol by using the GUI 6205

© 1997–2026 Citrix Systems, Inc. All rights reserved.

Audit log support for remote content inspection 6206
Inline device integration with NetScaler 6206
How the NetScaler is integrated with inline devices 6207
Software licensing 6208
Configuring inline device integration 6208
Scenario 1 for using a single inline device 6208
Scenario 2: Load balancing multiple inline devices using dedicated interfaces 6213
Scenario 3: Load balancing multiple inline devices using shared interfaces 6217
Configure inline service integration using the NetScaler GUI 6219
Integration with IPS or NGFW as inline devices using SSL forward proxy 6221
SSL forward proxy integration with inline devices 6222
Configuring inline device integration 6223
Scenario 1: Using a single inline device 6223
Scenario 2: Load balance multiple inline devices with dedicated interfaces 6227
Scenario 3: Load balance multiple inline devices with shared interfaces 6232
Integrating NetScaler with passive security devices (Intrusion Detection System) 6236
How NetScaler is integrated with IDS device with L2 connectivity 6237
Software licensing 6238
Configuring intrusion detection system integration 6239
Scenario 1: Integration with a single IDS device 6239
Scenario 2: Load balancing multiple IDS devices 6241
Configure inline service integration using the NetScaler GUI 6245
Integrating NetScaler layer 3 with passive security devices (Intrusion Detection System) 6247
How NetScaler is integrated with IDS device with L3 connectivity 6248
Software licensing 6249
Configuring intrusion detection system integration 6249
Scenario 1: Integration with a single IDS device 6249
Scenario 2: Load balancing multiple IDS devices 6252

© 1997–2026 Citrix Systems, Inc. All rights reserved.

Configure inline service integration using the NetScaler GUI 6256
Content inspection statistics for ICAP, IPS, and IDS 6258
SSL forward proxy 6261
Getting started with the SSL forward proxy feature 6262
SSL forward proxy wizard 6264
Add a listen policy to the transparent proxy server 6264
Limitations 6265
Proxy modes 6265
Configure an SSL forward proxy by using the CLI 6267
Add a listen policy to the transparent proxy server by using the GUI 6268
Configure an SSL forward proxy in Secure mode by using the CLI 6268
Configure an SSL forward proxy in Secure mode by using the GUI 6269
Block privileged upstream ports 6269
Using the CLI 6269
Using the GUI 6270
SSL interception 6270
SSL interception certificate store 6272
Import and apply a CA certificate bundle on the appliance by using the CLI 6272
Import and apply a CA certificate bundle on the appliance by using the GUI 6274
Remove a CA certificate bundle from the appliance by using the CLI 6274
Export a CA certificate bundle from the appliance by using the CLI 6274
Import, apply, and verify a CA certificate bundle from the Mozilla CA certificate store 6275
Limitations 6275
SSL policy infrastructure for SSL interception 6276
Create an SSL policy by using the CLI 6276
Create an SSL policy to a proxy server by using the GUI 6278
Bind an SSL policy to a proxy server by using the CLI 6278
Bind an SSL policy to a proxy server by using the GUI 6279

© 1997–2026 Citrix Systems, Inc. All rights reserved.

Unbind an SSL policy to a proxy server by using the CLI 6279
SSL expressions used in SSL policies 6279
SSL error autolearning 6280
Enable learning by using the GUI 6280
Enable learning by using the CLI 6280
SSL profile 6281
Add an SSL profile and enable SSL interception by using the CLI 6282
Bind an SSL interception CA certificate to an SSL profile by using the CLI 6287
Bind an SSL interception CA certificate to an SSL profile by using the GUI 6291
Bind an SSL profile to a proxy server by using the GUI 6292
URL filtering 6295
Get started 6296
Log on to SSL forward proxy wizard 6296
Step 1: Configure proxy settings 6297
Step 2: Configure SSL interception 6297
Step 3: Configure identity management 6297
Step 4: Configure URL filtering 6297
Step 5: Configure security configuration 6297
Step 6: Configure SSL forward proxy analytics 6297
Step 7: Click "Done" to complete the initial configuration and continue managing the URL filtering configuration 6298
URL list 6298
URL set types 6298
Advanced policy expressions used with URL sets 6298
Responder action types 6299
Prerequisites 6299
Configure a URL list 6300
Configure audit log messaging 6304

© 1997–2026 Citrix Systems, Inc. All rights reserved.

URL pattern semantics 6305
Mapping URL categories 6305
Use case: URL filtering by using custom URL set 6305
URL categorization 6309
How URL categorization works 6309
Use Case: Internet usage under corporate compliance for enterprises 6311
Prerequisites 6311
Responder policy expressions 6311
Responder policy types 6312
Configure URL categorization 6313
Configure audit log messaging 6319
Storing failure errors using SYSLOG messaging 6319
Configure SNMP traps for NetSTAR events 6320
URL reputation score 6321
Use Case: Filtering by URL reputation score 6322
Analytics 6323
Use case: Making an enterprise network secure by using ICAP for remote malware inspection 6324
General configuration 6324
Proxy server and SSL interception configuration 6324
Configure the proxy settings 6326
Configure the SSL interception settings 6327
Configure the ICAP settings 6329
Sample ICAP transactions between the NetScaler appliance and the ICAP server in RESPMOD 6331
How-to articles 6334
URL filtering 6335
How to block an adult category website 6335
Configure URL categorization to block websites belonging to adult category 6335

© 1997–2026 Citrix Systems, Inc. All rights reserved.

How to create a URL categorization policy 6337
How to create a URL list policy 6339
How to allow an exceptional URL 6341
Create a Pattern Set by using the SSL forward proxy wizard 6341
Security 6343
Surge protection 6343
Disable and reenable surge protection 6344
Disable or reenable surge protection by using the CLI 6345
Disable or reenable surge protection by using the GUI 6346
Disable or reenable surge protection for a particular service by using the GUI 6347
Set thresholds for surge protection 6347
Set the threshold for surge protection by using the GUI 6349
Flush the surge queue 6350
Flush a surge queue by using the CLI 6351
Flush a surge queue by using the GUI 6352
DNS security options 6352
Cache poisoning protection 6353
DNS DDoS protection 6353
Set a threshold for incoming traffic by using the GUI 6354
Manage exceptions – allowlist/blocklist servers 6354
Create an allow list or a block list by using the GUI 6354
Prevent random subdomain attacks 6355
Specify a DNS query length by using the GUI 6355
Bypassing the cache 6355
Bypass the cache for specified domains or record types or response types by using the GUI 6356
Enforce DNS transactions over TCP 6356
Force domains or record types to operate at the TCP level by using the GUI 6356

© 1997–2026 Citrix Systems, Inc. All rights reserved.

Provide root details in the DNS response 6357
Enable or disable access to the root server by using the GUI 6357
Binary signing and verification for enhanced system security 6357
Logging and reporting 6358
Limitations 6359
Expected behavior during upgrades 6359
Enhanced NetScaler security against recurring network threats 6360
Configure the Threshold setting by using the CLI 6361
Normalize URLs in NetScaler 6361
Benefits 6361
Prerequisites 6361
Supported URL normalization types in NetScaler 6362
Limitations 6362
Configure URL normalization by using CLI 6362
System 6364
System base operations 6364
How to view, save, and clear NetScaler configuration 6364
View running configuration by using the CLI 6364
View running configuration by using the GUI 6365
View the difference between the two configuration files by using the CLI 6365
View the difference between the two configuration files by using the GUI 6365
Save NetScaler configurations by using the CLI 6365
Save NetScaler configurations by using the GUI 6365
View saved configurations by using the CLI 6365
View saved configurations by using the GUI 6365
Clear NetScaler configuration by using the CLI 6365
Clear NetScaler configuration by using the GUI 6366
How to restart or shut down appliance for unsaved NetScaler configurations 6367

© 1997–2026 Citrix Systems, Inc. All rights reserved.

Restart the appliance by using the CLI 6367

Restart a NetScaler appliance by using the GUI 6367

Shut down an appliance by using the CLI 6367

How to synchronize system clock with servers on the network 6368

Pre-requisite 6368

Add an NTP server by using the CLI 6369

Add an NTP server by using the GUI 6369

Enable NTP synchronization by using the CLI 6369

Enable NTP synchronization by using the GUI 6369

Configure clock synchronization to edit a ntp.conf file by using the GUI 6369

How to configure session timeout for idle client connections 6371

How to set system date and time to synchronize the clock with a time server 6373

View system date and time by using the CLI 6373

View system date and time by using the GUI 6373

How to configure HTTP and HTTPS management ports for internal services 6373

Configure HTTP and HTTPS management ports by using the CLI 6374

Configure HTTP and HTTPS management ports by using the GUI 6375

Configure the internal HTTP GUI service by using NetScaler GUI, or NetScaler CLI, or NetScaler NITRO APIs 6375

Configure the maximum number of concurrent connections between NetScaler® and the Apache HTTP server 6378

Configure the MaxClients or MaxRequestWorkers parameters by using the CLI 6379

Configure the MaxClients or MaxRequestWorkers parameters by using the GUI 6379

Trigger memory recovery by using the CLI 6380

How to allocate extra management CPU for data processing and monitoring 6380

Allocate an extra management CPU by using the CLI 6381

Allocate an extra management CPU by using the GUI 6382

Configure an extra management CPU by using the NITRO API 6382

© 1997–2026 Citrix Systems, Inc. All rights reserved.

Statistics and monitoring before and after adding extra management CPU 6383
How to back up and restore your appliance to recover lost configuration 6389
Points to remember 6389
Back up a NetScaler appliance 6389
Back up a NetScaler appliance using CLI 6390
Restore a NetScaler appliance by using the CLI 6391
Restore the NetScaler from a local backup file by using the CLI 6391
Back up and restore a NetScaler appliance by using the GUI 6391
How to generate a technical support bundle for resolving appliance issues 6392
Generate the NetScaler technical support bundle by using the CLI 6395
How to collect the technical support bundle from SDX and VPX appliances for insight analysis 6396
Download technical support bundle from NetScaler MPX and VPX appliances 6397
Obtain technical support bundle by using the CLI 6397
Obtain the diagnostic bundle from NetScaler SDX using the GUI 6398
Change in the default support bundle collection directory for NetScaler 6399
Key advantages 6399
More Resources 6400
6400
6400
Unified configuration file for NetScaler 6400
Sample output 6400
System user authentication and authorization 6403
User, user groups, and command policies 6404
Configure user accounts 6405
Configure user groups 6409
Configure command policies 6411

© 1997–2026 Citrix Systems, Inc. All rights reserved.

Example use case: Manage user accounts, user groups, and command policies in a manufacturing organization 6417

User account and password management 6419

System user account lockout 6419

Lock system user account for management access 6423

Unlock a locked system user account for management access 6424

Disable management access for system user account 6425

Force passwords change for administrative users 6425

Remove sensitive files in a system user account 6426

Strong password configuration for system users 6427

Enforce password rotation and password history for local accounts 6428

Default user account 6433

How to reset root administrator (`nsroot`) password 6434

External user authentication 6437

LDAP authentication (using external LDAP servers) 6437

Key-based authentication support for LDAP users 6443

RADIUS authentication (using external RADIUS servers) 6444

TACACS+ authentication (using external TACACS+ servers) 6449

Bind authentication policies to the system global entity by using the CLI 6450

Display number of unsuccessful logon attempts for external users 6452

SSH key-based authentication for local system users 6454

SSH key-based authentication for local system users 6455

User-specific SSH key-based authentication for local system users 6456

Two factor authentication for system users and external users 6457

How two factor authentication works 6458

Use case 1: Two factor authentication (2FA) across NetScaler, GUI, CLI, API and SSH interfaces 6458

© 1997–2026 Citrix Systems, Inc. All rights reserved.

Use case 2: Two factor authentication supported on external authentication servers such as LDAP, RADIUS, Active Directory and TACACS 6459

Use case 3: External authentication enabled and local authentication disabled for system users 6459

Use case 4: External authentication enabled for system user with local authentication policy attached 6462

Use case 5: External authentication disabled and local authentication enabled for system user 6464

Use case 6: External authentication enabled and local authentication enabled for system users 6464

Use case 7: External authentication enabled for selected external users only 6467

Configuring two-factor authentication by using the NetScaler GUI 6472

Smart card-based authentication for management GUI access 6474

Configure smart card-based authentication by using the CLI 6475

Configure smart card-based authentication by using the GUI 6477

Access NetScaler® management GUI by using smart card-based authentication 6479

Troubleshoot issues related to smart card-based authentication 6480

References 6480

Restricted system user authentication to NetScaler management interfaces 6480

Configure user access to NetScaler management interfaces by using the CLI 6481

TCP Configurations 6482

Supported TCP configuration 6482

Defending TCP against spoofing attacks as per RFC 5961 6482

Explicit Congestion Notification (ECN) 6482

Round trip time measurement (RTTM) using the timestamp option 6483

Detection of spurious retransmissions 6483

Congestion control 6483

Window scaling 6484

TCP maximum congestion window 6484

© 1997–2026 Citrix Systems, Inc. All rights reserved.

Selective acknowledgment (SACK) 6485
Forward acknowledgment (FACK) 6485
TCP connection multiplexing 6485
Dynamic receive buffering 6485
MPTCP Connection 6485
Support for additional address advertisement (ADD_ADDR) in MPTCP 6486
Configure more address advertisement (ADD_ADDR) feature to advertise additional VIP address by using the CLI 6486
Configure advertising external IP address using ADD_ADDR functionality 6488
Advertise an IP address to MPTCP enabled clients by using the NetScaler GUI 6489
Extracting the TCP/IP path overlay option and inserting the client-IP HTTP header 6489
TCP segmentation offload 6490
Synchronizing cookie for TCP handshake with clients 6490
Learning MSS to enable MSS learning for all the virtual servers configured on the appliance 6490
Supported TCP Parameters 6490
Setting Global TCP Parameters 6504
Default TCP profile 6505
Global TCP command 6506
TCP buffering feature 6506
Setting Service or Virtual Server Specific TCP Parameters 6507
Built-in TCP Profiles 6508
Sample TCP Configurations 6509
Defending TCP against spoofing attacks 6509
Explicit Congestion Notification (ECN) 6511
Selective Acknowledgment (SACK) 6511
Forward Acknowledgment (FACK) 6511
Window Scaling (WS) 6511

© 1997–2026 Citrix Systems, Inc. All rights reserved.

Maximum Segment Size (MSS) 6512
NetScaler to learn the MSS of a virtual server 6512
TCP keep-alive 6512
Buffer size - using TCP profile 6512
Buffer size - using TCP buffering feature 6512
MPTCP 6513
Congestion control 6513
Dynamic receive buffering 6513
Support for TCP Fast Open (TFO) in Multipath TCP (MPTCP) 6513
Support for Variable TFO Cookie Size for MPTCP 6513
SYN-Cookie timeout interval 6514
Enhanced ISN generation 6515
Delink client and server connection 6515
HTTP configurations 6516
Setting global HTTP parameters 6517
Default HTTP profile 6517
Global HTTP command 6517
Configure HTTP profile to drop TRACE or TRACK invalid requests 6518
Configure HTTP profile for a service group 6519
Configure the HTTP profile using the NetScaler GUI 6519
Setting service or virtual server specific HTTP parameters 6519
To specify service or virtual server level HTTP configurations by using the command line interface 6520
To specify service or virtual server level HTTP configurations by using the GUI 6520
Built-in HTTP profiles 6521
Sample HTTP configurations 6521
HTTP band statistics 6521
WebSocket connections 6521

© 1997–2026 Citrix Systems, Inc. All rights reserved.

Configure the NetScaler appliance to delete or pass the upgrade header to the back-end server 6522
Set the passProtocolUpgrade parameter by using the CLI 6522
Set the passProtocolUpgrade parameter by using the GUI 6522
Configure HTTP profile to validate host headers 6523
Validate HTTP host headers using the NetScaler CLI 6523
Validate HTTP host headers using the NetScaler GUI 6523
Configure HTTP profile to validate duplicate HTTP headers 6523
Validate duplicate HTTP headers using the NetScaler CLI 6524
Validate duplicate HTTP headers using the NetScaler GUI 6524
HTTP/2 configuration 6524
How HTTP/2 works 6526
HTTP/2 for HTTPS (SSL) load balancing configuration 6526
HTTP/2 for HTTP load balancing configuration 6527
Before you Begin 6527
Configuring HTTP/2 6528
Sample configurations 6530
Configure HTTP/2 initial connection window size 6531
WebSocket over HTTP/2 configuration 6532
Enable the Extended CONNECT mechanism in HTTP/2 for WebSocket support 6533
HTTP/2 DoS mitigation 6536
Configure the maximum limit for HTTP/2 frames to mitigate DoS attacks by using the command-line interface 6537
HTTP3 over QUIC protocol 6538
Advantage of using HTTP/3 protocol 6539
Transport stack in HTTP protocols 6539
How QUIC and HTTP/3 connection management works in NetScaler 6539
How HTTP/3 protocol works 6540

© 1997–2026 Citrix Systems, Inc. All rights reserved.

HTTP/3 configuration and Stat summary 6541

Enable SSL and load balancing 6542

Add load balancing and content switching (optional) virtual servers of type HTTP_QUIC for HTTP/3 service 6542

Associate QUIC profile with HTTP_QUIC virtual server 6542

Enable and bind HTTP/3 on a HTTP_QUIC virtual server 6545

Bind SSL certificate-key pair with HTTP_QUIC virtual server 6545

Bind SSL/TLS profile with a HTTP_QUIC virtual server 6546

Add services or service groups of type HTTP_QUIC 6547

Associate QUIC profile with HTTP_QUIC services or service groups 6547

Associate the SSL/TLS profile with HTTP_QUIC services or service groups 6547

Add a custom monitor of type QUIC 6548

Associate a QUIC monitor to the HTTP_QUIC services or service groups 6549

Enable SSL and load balancing features by using the GUI 6549

Add load balancing and content switching (optional) virtual servers of type HTTP_QUIC by using the GUI 6550

Associate QUIC profile with the HTTP_QUIC virtual server by using the GUI 6551

Associate SSL/TLS profile with the virtual server of type SSL by using the GUI 6554

Add services or service groups of the type HTTP_QUIC by using the GUI 6556

Associate QUIC profile with the HTTP_QUIC services or service groups by using the GUI 6556

Associate the SSL/TLS profile with the HTTP_QUIC services or service groups by using the GUI 6556

Associate a QUIC monitor to the HTTP_QUIC services or service groups by using the GUI 6557

View QUIC and HTTP/3 statistics 6557

Policy configuration for HTTP/3 traffic 6558

Responder policy configuration for HTTP/3 traffic 6559

Add responder policy 6560

Rewrite policy configuration for HTTP/3 traffic 6561

© 1997–2026 Citrix Systems, Inc. All rights reserved.

Compression policy configuration for HTTP/3 traffic 6563
Add compression policy 6563
Caching policy configuration for HTTP/3 traffic 6566
Add cache content group 6566
URL Transformation policy configuration for HTTP/3 traffic 6571
Front end optimization (FEO) policy configuration for HTTP/3 traffic 6573
Bind FEO policy with load balancing virtual server of type HTTP/3_QUIC 6573
SSL Policy configuration for HTTP/3 traffic 6574
Bind SSL Policy to HTTP/3 virtual server 6575
Application Firewall Policy configuration for HTTP/3 traffic 6576
AppQoE Policy configuration for HTTP/3 traffic 6578
Bind AppQoE policy to HTTP_QUIC virtual server 6578
HTTP/3 service discovery 6579
Configure HTTP/3 service discovery 6579
Configure HTTP/3 alternative service endpoint by using an HTTP/2 Alt-Svc frame 6580
Configure HTTP/3 alternative service with HTTP Alt-Svc header value by using GUI 6580
gRPC 6581
Why gRPC in NetScaler 6581
gRPC end-to-end configuration 6582
How end-to-end gRPC configuration works 6582
Example for gRPC request sent to gRPC server 6583
Example for gRPC response header from gRPC server to NetScaler appliance 6584
Configure gRPC by using the CLI 6584
Configure end-to-end gRPC deployment by using the GUI 6586
gRPC bridging 6587
How gRPC bridging works 6587
Configure gRPC bridging by using the CLI 6588
Configure gRPC bridging by using the GUI 6592

© 1997–2026 Citrix Systems, Inc. All rights reserved.

gRPC reverse bridging 6594
How reverse bridging works 6594
Configure gRPC reverse bridging by using the CLI 6595
Configure gRPC reverse bridging by using the GUI 6597
gRPC call termination 6598
gRPC with rewrite policy 6598
Configure gRPC call termination with rewrite policy 6599
gRPC with the responder policy 6600
Configure gRPC call termination with the responder policy by using the CLI 6600
Policy expressions for matching gRPC protocol buffer fields 6602
gRPC health check monitor 6604
Configure the gRPC health monitor in HTTP/2 by using the command interface 6605
QUIC 6605
Benefits of QUIC bridge 6606
Crypto offload support for QUIC 6606
QUIC bridge configuration 6606
Configure QUIC bridge by using the CLI 6607
Configure QUIC bridge for service groups 6609
Configure QUIC bridge using the GUI 6611
Configure load balancing for the services by using the GUI 6612
View statistics for QUIC bridge 6613
Proxy protocol 6613
Limitations 6614
How proxy protocol works in a NetScaler appliance 6614
Insert operation 6615
Forward operation 6615
Stripped operation 6616
Proxy protocol version formats 6616

© 1997–2026 Citrix Systems, Inc. All rights reserved.

Responder policy infrastructure expression support 6617
Configure Proxy protocol in NetScaler appliance 6618
Enable the proxy protocol as global 6618
Configure proxy protocol for Insert operation 6618
Configure proxy protocol for forward operation 6620
Configure proxy protocol for strip operation 6622
Configure responder policy infrastructure expression for proxy protocol by using the CLI 6623
Sample end-to-end configuration 6623
Configure Proxy protocol by using NetScaler GUI 6625
Client IP address in TCP option 6626
Limitations 6627
How TCP option configuration in a NetScaler appliance 6627
Configure TCP option for Insert operation 6628
Sample configuration 6629
Configure the TCP option for Forward operation 6629
Sample configuration 6630
Configure TCP option by using NetScaler GUI 6630
SNMP 6630
Importing MIB Files to the SNMP Manager and Trap Listener 6632
Configuring the NetScaler to generate SNMP traps 6632
Enabling an SNMP alarm 6633
Configuring alarms 6633
Configuring SNMPv1 or SNMPv2 traps 6634
Configuring SNMPv3 traps 6635
SNMP trap logging 6637
Custom SNMP traps 6637
Configurable custom SNMP traps 6638
User input file 6638

© 1997–2026 Citrix Systems, Inc. All rights reserved.

Admin partitions 6642
Custom traps behavior in a high availability setup 6642
Custom traps behavior in a cluster setup 6642
Custom SNMP OIDs 6642
Create a YAML file `custom_get.yaml` 6642
Configuring NetScaler for SNMP v1 and v2 queries 6645
Specifying an SNMP manager 6645
Specifying an SNMP community 6647
Configuring NetScaler for SNMPv3 queries 6648
Setting the engine ID 6649
Configure a view 6649
Configure a group 6650
Configure a user 6651
Configuring SNMP Alarms for rate limiting 6653
Configuring an SNMP alarm for throughput or PPS 6653
Configuring SNMP alarm for dropped packets 6654
Configuring SNMP in FIPS mode 6655
Audit logging 6656
Local logging 6657
Log levels 6657
Remote logging 6659
SYSLOG and NSLOG 6660
Configuring NetScaler appliance for audit logging 6661
Configuring audit log policies in a classic policy expression 6662
Configuring audit log policies using advanced policy expression 6664
Configuring policy-based logging 6667
Installing and configuring the NSLOG server 6668
Installing an NSLOG server on the Linux operating system 6669

© 1997–2026 Citrix Systems, Inc. All rights reserved.

Installing an NSLOG server on the FreeBSD operating system 6670
Installing NSLOG Server Files on the Windows Operating System 6672
NSLOG Server Command Options 6673
Adding the NetScaler Appliance IP Addresses on the NSLOG Server 6674
Verifying the NSLOG Server Configuration File 6674
Running the NSLOG server 6675
To start audit server logging 6675
To stop audit server logging that starts as a background process in FreeBSD or Linux 6675
To stop audit server logging that starts as a service in Windows 6675
Customizing logging on the NSLOG server 6675
Creating filters 6675
Specifying log properties 6676
SYSLOG Over TCP 6679
How Syslog over TCP works 6679
SNIP support for Syslog 6680
Fully qualified domain name Support for audit Log 6680
Export syslog securely over SSL 6683
Export audit logs securely over an SSL connection by authenticating the syslog server 6683
Export audit logs securely over SSL connection through mutual authentication 6685
Export audit logs to HEC endpoints 6687
Configure export of audit logs from NetScaler to HEC endpoint 6687
Load balancing SYSLOG messages across external log servers 6688
HTTP and TCP attack detection and logging 6691
Key benefits 6692
Supported attack types and log levels 6692
Log information template 6693
Configure audit log (Syslog and Nslog) with HTTP and TCP attack logging by using the CLI 6694

© 1997–2026 Citrix Systems, Inc. All rights reserved.

Configure audit log (Syslog and ns log) with HTTP and TCP attack logging by using the GUI 6695
Implementation and configuration 6695
Best practices 6698
Troubleshooting 6698
Default settings for the log properties 6698
Sample configuration file (audit.conf) 6699
Web server logging 6700
Configure web server logging 6701
Configuring the NetScaler for web server logging 6701
To configure web server logging by using the command line interface 6702
To configure web server logging by using the GUI 6703
Installing the NetScaler web logging (NSWL) client 6703
Download NSWL client 6705
Install NSWL client on Solaris 6707
Install NSWL client on Linux 6708
Install NSWL client on FreeBSD 6709
Install the NSWL client on Mac 6710
Install NSWL client on Windows 6710
Install NSWL client on AIX system 6711
Configure NSWL client 6712
Add the IP addresses of the NetScaler appliance 6713
Verify the NSWL configuration file 6714
Run NSWL Client 6714
Customize logging on the NSWL client system 6715
Sample configuration file 6715
Create filters 6719
Specify log properties 6721

© 1997–2026 Citrix Systems, Inc. All rights reserved.

Understand NCSA and W3C log formats 6724
Create a custom log format 6730
Arguments for defining a custom log format 6732
Time format definition 6735
Display server logs 6738
Call Home 6738
Benefits 6739
Platform support 6739
Prerequisites 6739
How Call Home works 6739
Configuring Call Home 6742
To configure Call Home by using the NetScaler command interface 6743
To configure Call Home by using GUI 6747
Citrix Service Provider (CSP) deployment support 6749
Reporting tool 6749
Using the reporting tool 6750
Invoke the reporting tool 6750
Working with reports 6750
Using built-in reports 6751
Creating and deleting reports 6752
Modifying the time interval 6753
Setting the data Source and time zone 6753
Exporting and importing custom reports 6753
Working with charts 6754
Adding a chart 6754
Modifying a chart 6754
Viewing a chart 6755
Deleting a chart 6758

© 1997–2026 Citrix Systems, Inc. All rights reserved.

Examples 6759

Display the trend report for CPU usage and memory usage for the last week 6759

Compare the bytes received rate and the bytes transmitted rate between the two interfaces for the last week 6759

Stopping and starting the data collection utility 6759

Stop `nscollect` 6760

Monitor the NetScaler® entities 6760

How monitoring works 6760

Configure monitoring of an entity by using the CLI 6760

Disable monitoring of an entity by using the CLI 6761

View the list of entities that are being monitored by using the CLI 6761

Configure monitoring of an entity by using the GUI 6761

System-level reporting 6761

Enable the system-level reporting by using the CLI 6762

Disable the system-level reporting by using the CLI 6762

Show the system-level reporting 6762

Enable or disable the system-level reporting by using the GUI 6762

Deprecation of NetScaler Reporting tool 6762

Reporting tool changes from NetScaler release 14.1 build 51.x onwards 6763

Reporting tool changes from NetScaler release 14.1 build 56.x onwards 6763

Recommended alternatives 6764

CloudBridge® Connector 6764

Understanding CloudBridge Connector 6765

Monitoring CloudBridge® Connector tunnels 6768

Configuring a CloudBridge® Connector tunnel between two datacenters 6770

Points to consider for configuring CloudBridge Connector tunnel 6772

Configuration procedure 6772

Monitoring the CloudBridge Connector Tunnel 6778

© 1997–2026 Citrix Systems, Inc. All rights reserved.

Configuring CloudBridge® Connector between datacenter and AWS cloud 6778

Prerequisites 6781

Configuration steps 6781

Monitoring the CloudBridge Connector tunnel 6787

Configuring a CloudBridge Connector tunnel between a NetScaler appliance and virtual private gateway on AWS 6787

Example of CloudBridge® Connector tunnel configuration and data flow 6788

Points to consider for a CloudBridge Connector tunnel configuration 6791

Configuring Amazon AWS for the CloudBridge Connector tunnel 6792

Configuring the NetScaler appliance for the CloudBridge Connector tunnel 6797

Monitoring the CloudBridge Connector tunnel 6800

Configuring a CloudBridge® Connector tunnel between a datacenter and Azure cloud 6800

How CloudBridge Connector tunnel works 6800

Example of CloudBridge Connector tunnel configuration and data flow 6802

Points to consider for a CloudBridge Connector tunnel configuration 6803

Configuring the CloudBridge Connector tunnel 6804

Monitoring the CloudBridge Connector tunnel 6811

Configuring CloudBridge® Connector tunnel between datacenter and softlayer enterprise cloud 6813

To configure a CloudBridge Connector tunnel by using the GUI 6814

Monitoring the CloudBridge Connector tunnel 6814

Configuring a CloudBridge Connector tunnel between a NetScaler appliance and Cisco IOS device 6814

Example of CloudBridge® Connector tunnel configuration and data flow 6815

Points to Consider for a CloudBridge Connector tunnel configuration 6815

Configuring the Cisco IOS device for the CloudBridge Connector tunnel 6816

Configuring the NetScaler appliance for the CloudBridge Connector tunnel 6821

Monitoring the CloudBridge Connector Tunnel 6824

© 1997–2026 Citrix Systems, Inc. All rights reserved.

Configuring a CloudBridge Connector tunnel between a NetScaler appliance and fortinet fortiGate appliance 6824

Example of a CloudBridge® Connector Tunnel Configuration 6824

Points to consider for a CloudBridge Connector tunnel configuration 6825

Configuring FortiGate appliance for the CloudBridge Connector tunnel 6826

Configuring the NetScaler appliance for the CloudBridge Connector tunnel 6830

Monitoring the CloudBridge Connector tunnel 6834

CloudBridge® Connector tunnel diagnostics and troubleshooting 6834

Troubleshooting a CloudBridge Connector tunnel 6834

Checklist before contacting Citrix technical support 6836

CloudBridge® Connector interoperability – StrongSwan 6836

Example of a CloudBridge Connector tunnel configuration 6837

Points to consider for a CloudBridge Connector tunnel configuration 6838

Configure StrongSwan for the CloudBridge Connector tunnel 6839

Configuring the NetScaler appliance for the CloudBridge Connector tunnel 6840

Monitoring the CloudBridge Connector tunnel 6844

CloudBridge® Connector interoperability – F5 BIG-IP 6844

Example of a CloudBridge Connector tunnel configuration 6844

Points to consider for a CloudBridge Connector tunnel configuration 6845

Configuring F5 BIG-IP for the CloudBridge Connector tunnel 6846

Configuring the NetScaler appliance for the CloudBridge Connector tunnel 6848

Monitoring the CloudBridge Connector tunnel 6851

CloudBridge® Connector interoperability – Cisco ASA 6852

Example of a CloudBridge Connector tunnel configuration 6852

Points to consider for a CloudBridge Connector tunnel configuration 6853

Configuring Cisco ASA for the CloudBridge Connector tunnel 6853

Configuring the NetScaler appliance for the CloudBridge Connector tunnel 6858

Monitoring the CloudBridge Connector Tunnel 6862

© 1997–2026 Citrix Systems, Inc. All rights reserved.

High Availability 6862
Points to consider for a high availability setup 6864
Configuring high availability 6865
Steps to configure high availability 6866
Disabling or Enabling a Node 6868
Configuring the communication intervals 6868
To set the hello and dead intervals by using the command line interface 6869
To set the hello and dead intervals by using the GUI 6869
Configuring synchronization 6869
Disabling or enabling synchronization 6870
Forcing the secondary node to synchronize with the primary node 6870
Synchronizing configuration files in a high availability setup 6871
To synchronize files in a high availability setup by using the command line interface 6871
To synchronize files in a high availability setup by using the GUI 6872
Configuring command propagation 6872
To disable or enable command propagation by using the command line interface 6873
To disable or enable command propagation by using the GUI 6873
Restricting high availability synchronization traffic to a VLAN 6873
Points to consider before configuring an HA SYNC VLAN 6874
Configure HA SYNC VLAN 6875
Configuring fail-safe mode 6875
To enable fail-safe mode by using the command line interface 6877
To enable fail-safe mode by using the GUI 6877
Configuring Virtual MAC Addresses 6877
Configuring IPv4 virtual MACs 6878
Configuring IPv6 virtual MAC6s 6880
Configuring high availability nodes in different subnets 6881
Adding a Remote Node 6883

© 1997–2026 Citrix Systems, Inc. All rights reserved.

Removing a Node 6884
Configuring route monitors 6885
Adding a route monitor to a high availability node 6887
Removing route monitors 6888
Limiting failovers caused by route monitors in non-INC mode 6889
SNMP Alarm for Sticky Primary State 6892
Frequently Asked Questions 6892
Configuring failover interface set 6892
Creating or Modifying an FIS 6893
Removing an FIS 6894
Understanding the causes of failover 6894
Forcing a node to fail over 6895
Forcing the secondary node to stay secondary 6897
To force the secondary node to stay secondary by using the command line interface 6897
To force the secondary node to stay secondary by using the GUI 6898
Forcing the primary node to stay primary 6898
To force the primary node to stay primary by using the command line interface 6898
To force the primary node to stay primary by using the GUI 6898
High Availability FAQs 6898
Troubleshooting high availability issues 6901
Configuring high availability secure heartbeats 6904
Prerequisites 6905
Limitations 6905
Configuring high availability secure heartbeats by using CLI 6905
Monitoring and troubleshooting 6906
Managing high availability heartbeat messages on a NetScaler appliance 6906
Remove and Replace a NetScaler in a High Availability Setup 6907
Points to Consider 6908

© 1997–2026 Citrix Systems, Inc. All rights reserved.

Instructions 6908
Remove an Active Secondary Node 6908
Configure Replacement Secondary Node 6910
Verify and Update the Software Build on Replacement ADC 6911
Set Password on Replacement Secondary Node to Match Primary 6912
Add Licenses to Replacement Secondary Node 6912
Set up High Availability between primary and New Secondary Node 6913
Request retry 6913
Request retry if back-end server resets TCP connection 6913
How request retry works when back-end server resets a TCP connection 6913
Request retry if back-end server resets TCP connection during connection establishment 6918
How request retry works when back-end server resets a TCP connection on SYN establishment 6918
Configure request retry (GET and POST method) when back-end server resets on TCP SYN establishment 6919
Request retry if back-end server response times out 6919
How request retry works when back-end server response times out 6919
Configure request retry (GET and POST method) when back-end server response times out 6921
TCP optimization 6922
Congestion Control Strategies 6923
Proportional Rate Recovery (PRR) algorithm 6923
TCP Fast Open (TFO) 6923
How TFO works 6923
Configuring TCP fast open 6925
To set TCP Fast Open cookie timeout value by using the command line interface 6925
To configure the TCP Fast Open by using the GUI 6925
To Configure the TCP Fast Cookie timeout value by using the GUI 6926

© 1997–2026 Citrix Systems, Inc. All rights reserved.

TCP HyStart 6926
Configuring TCP HyStart 6926
To configure HyStart by using the command line interface (CLI) 6926
TCP burst rate control 6927
How TCP burst rate control works 6927
Configuring TCP burst rate control 6927
To set TCP burst rate control by using the command line 6927
Protection against wrapped sequence (PAWS) algorithm 6931
How PAWS works 6932
To enable or disable TCP timestamp by using the command line interface 6932
Optimization Techniques 6932
Policy based TCP Profile Selection 6933
Configuring policy based TCP profile selection 6933
Configuring using the command line interface 6933
To enable AppQoE by using the command line interface 6933
To bind a TCP profile while creating an AppQoE action using the command line interface 6934
To configure an AppQoE policy by using the command line interface 6934
To bind an AppQoE policy to load balancing, cache redirection or content switching virtual servers by using the command line interface 6934
Configuring policy based TCP profiling using the GUI 6935
To configure AppQoE policy by using the GUI 6935
To bind AppQoE policy by using the GUI 6935
SACK block generation 6936
Client reneging 6936
Memory checks for marking end_point on PCB are not considering total available memory 6936
Unnecessary retransmissions due to missing SACK blocks 6936
SNMP for connections bypassed optimization because of overload 6937
Dynamic receive buffer 6937

© 1997–2026 Citrix Systems, Inc. All rights reserved.

Tail Loss Probe algorithm 6937
Configuring the Tail Loss Probe 6937
Troubleshooting solutions for NetScaler 6938
How to record a packet trace on NetScaler 6938
Use case to capture a packet trace with virtual server IP filter (both front-end and back end) 6942
Capturing cyclic traces 6942
Best Practices 6943
How to free space on the /var directory 6943
Free up disk space in the /var directory on NetScaler 6943
More resources 6947
How to download core or crashed files from NetScaler appliance 6947
Download core or crash files from NetScaler appliance using SFTP client 6947
How to collect performance statistics and event logs 6948
Collect performance statistics and event logs using the CLI 6948
Collect performance statistics and event logs using the NetScaler GUI 6954
How to configure log file rotation 6954
How to free space on a /flash directory in a NetScaler appliance 6958
Procedure to free space in the /flash directory of a NetScaler appliance 6958
Reference Material 6960
Bot signature alert article document history 6961
NetScaler® document history 6963
index 6970
Configure client certificate authentication using advanced policies 6970
Bind policies using advanced policy 6972
Feature-specific differences in policy bindings 6972
Bind points and order of evaluation 6975
Policy evaluation across features 6976

© 1997–2026 Citrix Systems, Inc. All rights reserved.

Entries in a policy bank 6977

Evaluation order within a policy bank 6979

How policy evaluation ends 6982

How features use actions after policy evaluation 6983

Add custom entries to a static proximity database 6983

To add custom entries by using the command line interface 6983

Parameters for adding custom entries 6984

To add custom entries by using the configuration utility 6985

fix 6986

© 1997–2026 Citrix Systems, Inc. All rights reserved.

NetScaler release notes

Release notes describe how the software has changed in a particular build, and the issues known to exist in the build.

NetScaler also supports the following NetScaler cloud native (microservices application delivery) components:

NETSCALER CLOUD NATIVE (MICROSERVICES APPLICATION DELIVERY) COMPONENTS	RELEASE NOTES
NetScaler Ingress Controller	Release notes
NetScaler Kubernetes Gateway Controller	Release notes

NOTE

- The labels under the issue descriptions are internal tracking IDs used by the NetScaler team.
- These release notes do not document security related fixes. For a list of security related fixes and advisories, see the security bulletin.

To view the release notes document for a specific build of release 14.1, click the corresponding link in the following table. When the release notes are updated for a build, the published date is also updated. The published date of the release notes might differ from the GA date of the build. To view the release notes document for a specific FIPS build of release 14.1, see NetScaler 14.1 FIPS release notes.

RELEASE NOTES FOR NETSCALER SOFTWARE VERSION 14.1	PUBLISHED DATE
Build 14.1-73.41	Oct 03, 2026
Build 14.1-72.61	Jun 30, 2026

© 1997–2026 Citrix Systems, Inc. All rights reserved.

RELEASE NOTES FOR NETSCALER SOFTWARE VERSION 14.1	PUBLISHED DATE
Build 14.1-66.59	Jul 22, 2026
Build 14.1-60.58	Jul 22, 2026
Build 14.1-56.74	Apr 28, 2026
Build 14.1-51.80	Apr 28, 2025
Build 14.1-47.48	Aug 26, 2025
Build 14.1-43.56	Jun 25, 2025
Build 14.1-38.53	Dec 18, 2024
Build 14.1-34.42	Dec 03, 2024
Build 14.1-29.72	Nov 12, 2024
Build 14.1-25.56	Aug 28, 2024
Build 14.1-21.57	Apr 23, 2024
Build 14.1-17.38	Mar 05, 2024
Build 14.1-12.35	Mar 05, 2024
Build 14.1-8.50	Mar 05, 2024
Build 14.1-4.42	Mar 05, 2024

© 1997–2026 Citrix Systems, Inc. All rights reserved.

Getting started with NetScaler

This topic describes the basic features and configuration details of a NetScaler appliance. System and network administrators who install and configure network equipment can refer to the content.

Understanding NetScaler

The NetScaler appliance is an application switch that performs application-specific traffic analysis to intelligently distribute, optimize, and secure Layer 4-Layer 7 (L4–L7) network traffic for web applications. For example, a NetScaler appliance load balances decisions on individual HTTP requests instead of long-lived TCP connections. The load balancing feature helps slow down the failure of a server with less disruption to clients. The ADC features can be broadly classified as:

1. Data switching
2. Firewall security
3. Optimization
4. Policy infrastructure
5. Packet flow

Data switching

When deployed in front of application servers, a NetScaler ensures optimal distribution of traffic by how it directs client requests. Administrators can segment application traffic according to information in the body of an HTTP or TCP request, and based on L4–L7 header information such as URL, application data type, or cookie. Numerous load balancing algorithms and extensive server health checks improve application availability by ensuring that client requests are directed to the appropriate servers.

Firewall security

The NetScaler security and protection protect web applications from Application Layer attacks. An ADC appliance allows legitimate client requests and can block malicious requests. It provides built-in defenses against denial-of-service (DoS) attacks and supports features that protect against legitimate surges in application traffic that overwhelms the servers. An available built-in firewall protects web applications from Application Layer attacks, including buffer overflow exploits, SQL

© 1997–2026 Citrix Systems, Inc. All rights reserved.

injection attempts, cross-site scripting attacks, and more. In addition, the firewall provides identity theft protection by securing confidential corporate information and sensitive customer data.

Optimization

Optimization offloads resource-intensive operations, such as Secure Sockets Layer (SSL) processing, data compression, client keep-alive, TCP buffering, and the caching of static and dynamic content from servers. This improves the performance of the servers in the server farm and therefore speeds up applications. An ADC appliance supports several transparent TCP optimizations, which mitigate problems caused by high latency and congested network links. This accelerates the delivery of applications while requiring no configuration changes to clients or servers.

Policy infrastructure

A policy defines specific details of traffic filtering and management on a NetScaler. It consists of two parts: the expression and the action. The expression defines the types of requests that the policy matches. The action tells the ADC appliance what to do when a request matches the expression. For example, the expression might be to match a specific URL pattern for a security attack with the configured to drop or reset the connection. Each policy has a priority, and the priorities determine the order in which the policies are evaluated.

When an ADC appliance receives traffic, the appropriate policy list determines how to process the traffic. Each policy on the list contains one or more expressions, which together define the criteria that a connection must meet to match the policy.

For all policy types except rewrite, the appliance implements only the first policy that has a request match. For Rewrite policies, the ADC appliance evaluates the policies in order and performs the associated actions in the same order. Policy priority is important for getting the results you want.

Packet flow

Depending on requirements, you can choose to configure multiple features. For example, you might choose to configure both compression and SSL offload. As a result, an outgoing packet might be compressed and then encrypted before being sent to the client.

The following figure shows the HTTP2 packet flow in the NetScaler appliance.

© 1997–2026 Citrix Systems, Inc. All rights reserved.

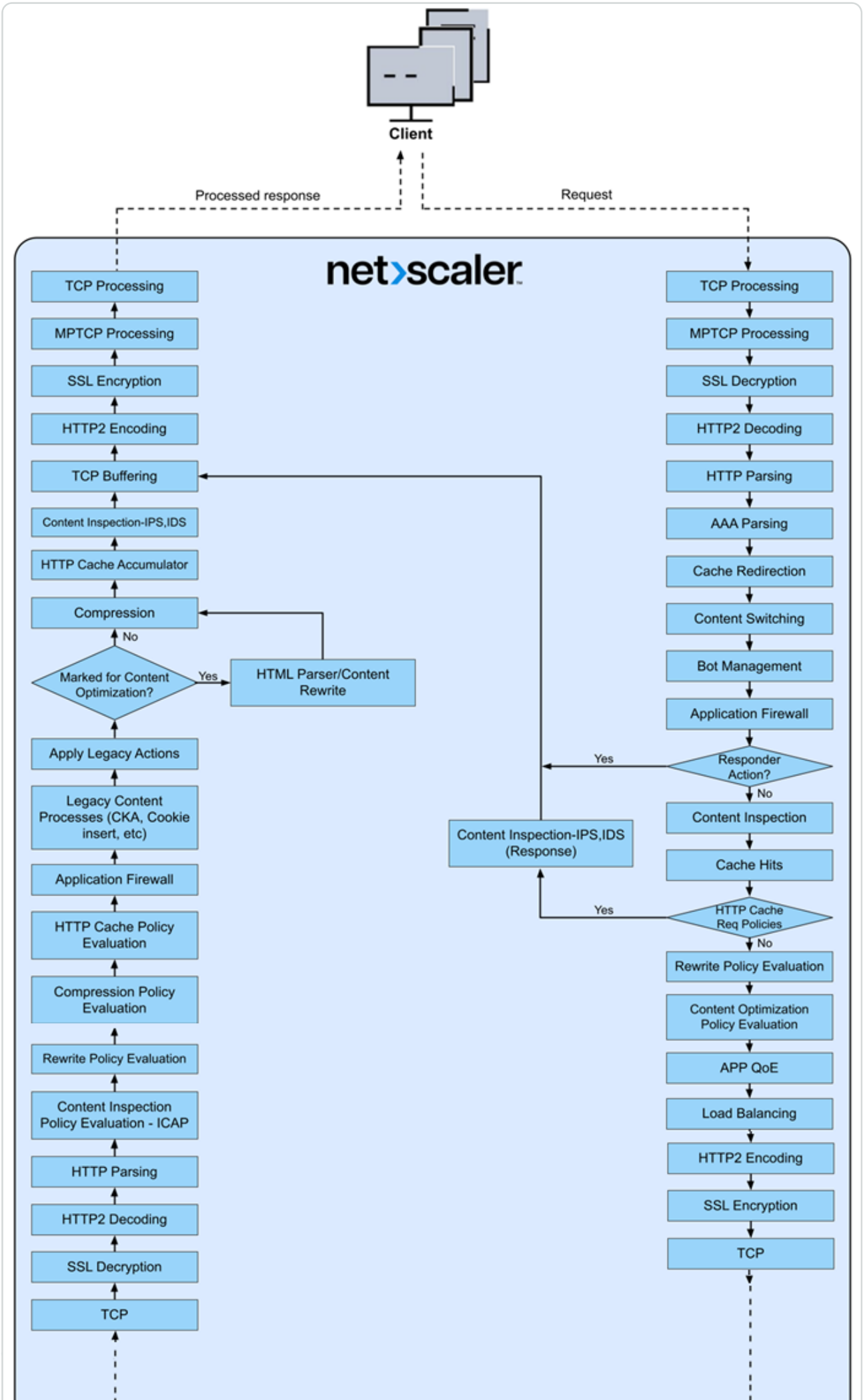
Client
Processed response
Request
netscaler
TCP Processing
MPTCP Processing
SSL Encryption
HTTP2 Encoding
TCP Buffering
Content Inspection-IPS,IDS
HTTP Cache Accumulator
Compression
No
Marked for Content Optimization?
Yes
HTML Parser/Content Rewrite
Apply Legacy Actions
Legacy Content Processes (CKA, Cookie insert, etc)
Application Firewall
HTTP Cache Policy Evaluation
Compression Policy Evaluation
Rewrite Policy Evaluation
Content Inspection Policy Evaluation - ICAP
HTTP Parsing
HTTP2 Decoding
SSL Decryption
TCP
TCP Processing
MPTCP Processing
SSL Decryption
HTTP2 Decoding
HTTP Parsing
AAA Parsing
Cache Redirection
Content Switching
Bot Management
Application Firewall
Yes
Responder Action?
No
Content Inspection
Cache Hits
Yes
HTTP Cache Req Policies
No
Rewrite Policy Evaluation
Content Optimization Policy Evaluation
APP QoE
Load Balancing
HTTP2 Encoding
SSL Encryption
TCP
Content Inspection-IPS,IDS (Response)

The following figure shows the data stream query processing flow in the NetScaler appliance. DataStream is supported for MySQL and MS SQL databases. For information about the DataStream feature, see DataStream.

© 1997–2026 Citrix Systems, Inc. All rights reserved.

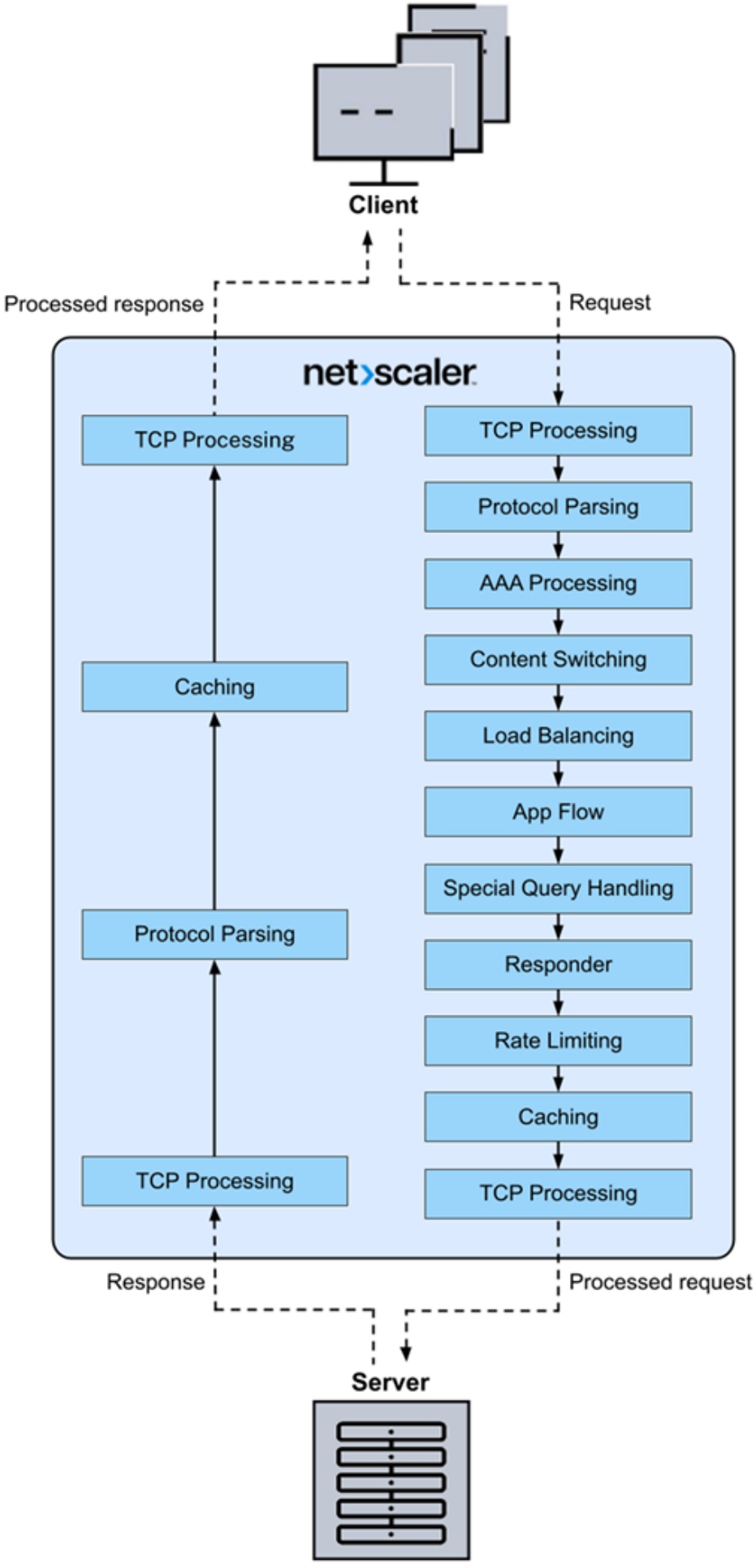

© 1997–2026 Citrix Systems, Inc. All rights reserved.

NOTE:

If the traffic is for a content switching virtual server, the appliance evaluates policies in the following order:

1. bound to global override.
2. bound to load balancing virtual server.
3. bound to content switching virtual server.
4. bound to global default.

This way, if a policy rule is true and `gotopriorityexpression` is END, we stop further policy evaluation. In content switching, if no load balancing virtual server is selected or bound to the content switching virtual server, then we evaluate responder policies bound only to the content switching virtual server.

Where does a NetScaler appliance fit in the network?

NetScaler® resides between the clients and servers in the network. It plays the role of an intermediary, processing the traffic flowing between the client and server. For the traffic coming from the clients, NetScaler acts as a server and receives the requests. After receiving the client request, NetScaler sends a new request on behalf of the client to the server. In sending the request to the server, NetScaler acts as a client.

The following are a few common network deployments where the NetScaler fits:

- **Gateway** - You can use NetScaler as a gateway at the perimeter of your organization's internal network (or intranet) to provide a secure single point of access to the servers, applications, and other network resources that reside in the internal network.
- **Application firewall** - You can use NetScaler as an application firewall to prevent security breaches, data loss, and possible unauthorized modifications to websites that access sensitive business or customer information. It does so by filtering both requests and responses, examining them for evidence of malicious activity, and blocking requests that exhibit such activity.
- **Load balancer** - You can use the NetScaler to operate as a load balancer where it distributes client requests across multiple servers to optimize resource utilization. In a real-world scenario with a limited number of servers providing service to many clients, a server can become overloaded and degrade the performance of the server farm. A NetScaler appliance uses load

© 1997–2026 Citrix Systems, Inc. All rights reserved.

balancing criteria to prevent bottlenecks by forwarding each client request to the server best suited to handle the request when it arrives.

- **Global server load balancer** - You can configure NetScaler as a global server load balancer (GSLB) to provide disaster recovery and ensure continuous availability of applications against points of failure in a WAN. GSLB balances the load across data centers by directing client requests to the closest or best performing data center, or to surviving data centers if there is an outage.
- **Packet forwarder** - You can use NetScaler as a packet forwarder to forward packets to an IP not owned by it. NetScaler behaves like a router, looking at the routes it has learned or that has been configured to forward packets.

Physical deployment modes

A NetScaler appliance logically residing between clients and servers can be deployed in either of two physical modes:

- Inline or Two-arm mode
- One-arm mode

In inline mode, the appliance uses multiple network interfaces to connect to different Ethernet segments, positioning itself between clients and servers. It can connect to the server network with one or more redundant interfaces, and both the appliance and servers can be on separate subnets. It is possible for the servers to be in a public network and the clients to directly access the servers through the appliance, with the appliance transparently applying the L4-L7 features. Usually, virtual servers (described later) are configured to provide an abstraction of the real servers. The following figure shows a typical inline deployment.

© 1997–2026 Citrix Systems, Inc. All rights reserved.

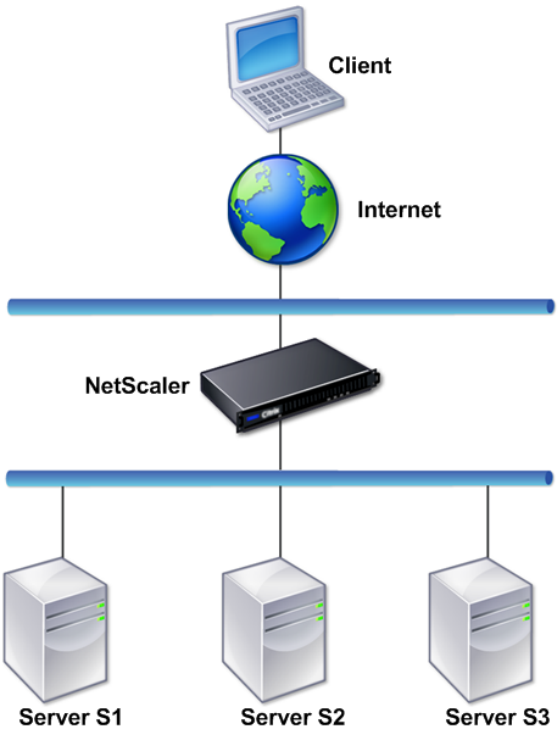

In one-arm mode, only one network interface of the appliance is connected to an Ethernet segment. The appliance in this case does not isolate the client and server sides of the network, but provides access to applications through configured virtual servers. One-arm mode can simplify network changes needed for NetScaler installation in some environments.

© 1997–2026 Citrix Systems, Inc. All rights reserved.

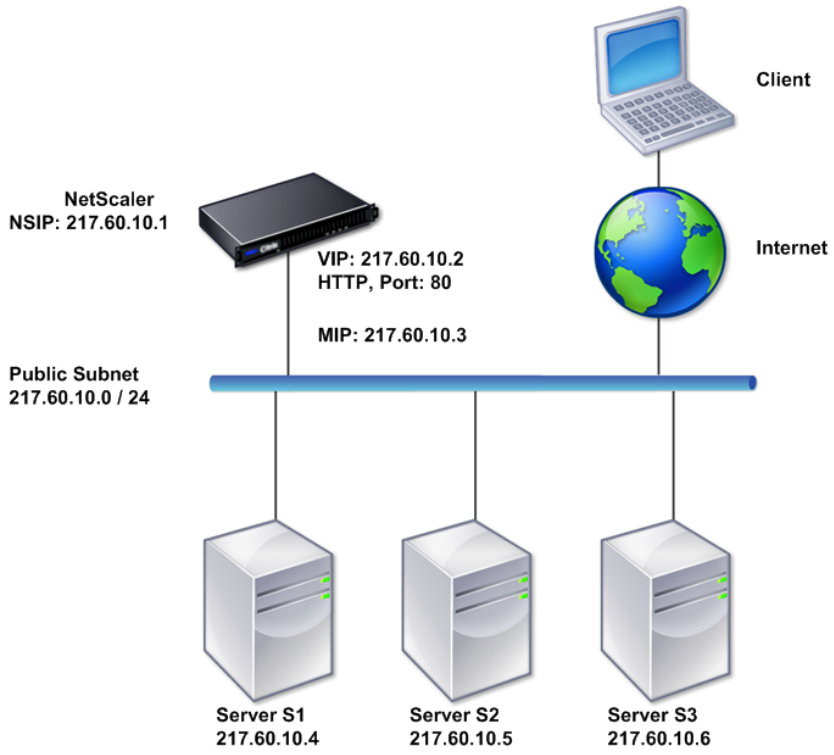

For examples of inline (two-arm) and one-arm deployment, see Understanding Common Network Topologies.

How a NetScaler appliance communicates with clients and servers

A NetScaler appliance is usually deployed in front of a server farm and functions as a transparent TCP proxy between clients and servers, without requiring any client-side configuration. This basic mode of operation is called Request Switching technology and is the core of NetScaler functionality. Request Switching enables an appliance to multiplex and offload the TCP connections, maintain persistent connections, and manage traffic at the request (application layer) level. This is possible because the appliance can separate the HTTP request from the TCP connection on which the request is delivered.

Depending on the configuration, an appliance might process the traffic before forwarding the request to a server. For example, if the client attempts to access a secure application on the server, the appliance might perform the necessary SSL processing before sending traffic to the server.

© 1997–2026 Citrix Systems, Inc. All rights reserved.

To facilitate efficient and secure access to server resources, an appliance uses a set of IP addresses collectively known as NetScaler-owned IP addresses. To manage your network traffic, you assign NetScaler-owned IP addresses to virtual entities that become the building blocks of your configuration. For example, to configure load balancing, you create virtual servers to receive client requests and distribute them to services, which are entities representing the applications on your servers.

Understanding NetScaler-owned IP addresses

To function as a proxy, a NetScaler appliance uses a variety of IP addresses. The key NetScaler-owned IP addresses are:

- NetScaler IP (NSIP) address

  The NSIP address is the IP address for management and general system access to the appliance itself, and for communication between appliances in a high availability configuration.

- Virtual server IP (VIP) address

  A VIP address is the IP address associated with a virtual server. It is the public IP address to which clients connect. An appliance managing a wide range of traffic may have many VIPs configured.

- Subnet IP (SNIP) address

  A SNIP address is used in connection management and server monitoring. You can specify multiple SNIP addresses for each subnet. SNIP addresses can be bound to a VLAN.

- IP Set

  An IP set is a set of IP addresses, which are configured on the appliance as SNIP . An IP set is identified with a meaningful name that helps in identifying the usage of the IP addresses contained in it.

- Net Profile

  A net profile (or network profile) contains an IP address or an IP set. A net profile can be bound to load balancing or content switching virtual servers, services, service groups, or monitors. During communication with physical servers or peers, the appliance uses the addresses specified in the profile as source IP addresses.

© 1997–2026 Citrix Systems, Inc. All rights reserved.

How Traffic flows are managed

Because a NetScaler appliance functions as a TCP proxy, it translates IP addresses before sending packets to a server. When you configure a virtual server, clients connect to a VIP address on the NetScaler appliance instead of directly connecting to a server. As determined by the settings on the virtual server, the appliance selects an appropriate server and sends the client's request to that server. By default, the appliance uses a SNIP address to establish connections with the server, as shown in the following figure.

Figure 1. Virtual Server Based Connections

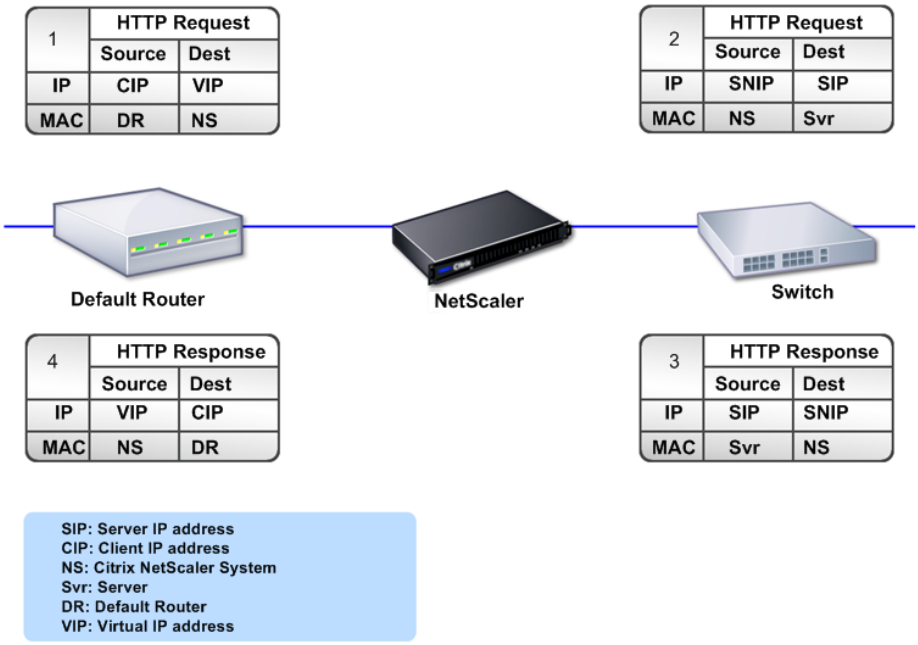

In the absence of a virtual server, when an appliance receives a request, it transparently forwards the request to the server. This is called the transparent mode of operation. When operating in transparent mode, an appliance translates the source IP addresses of incoming client requests to the SNIP address but does not change the destination IP address. For this mode to work, L2 or L3 mode has to be configured appropriately.

For cases in which the servers need the actual client IP address, the appliance can be configured to modify the HTTP header by inserting the client IP address as an additional field, or configured to use the client IP address instead of a SNIP address for connections to the servers.

© 1997–2026 Citrix Systems, Inc. All rights reserved.

Traffic management building blocks

The configuration of a NetScaler appliance is typically built up with a series of virtual entities that serve as building blocks for traffic management. The building block approach helps separate traffic flows. Virtual entities are abstractions, typically representing IP addresses, ports, and protocol handlers for processing traffic. Clients access applications and resources through these virtual entities. The most commonly used entities are virtual servers and services. Virtual servers represent groups of servers in a server farm or remote network, and services represent specific applications on each server.

Most features and traffic settings are enabled through virtual entities. For example, you can configure an appliance to compress all server responses to a client that is connected to the server farm through a particular virtual server. To configure the appliance for a particular environment, you need to identify the appropriate features and then choose the right mix of virtual entities to deliver them. Most features are delivered through a cascade of virtual entities that are bound to each other. In this case, the virtual entities are like blocks being assembled into the final structure of a delivered application. You can add, remove, modify, bind, enable, and disable the virtual entities to configure the features. The following figure shows the concepts covered in this section.

Figure 2. How traffic management building blocks work

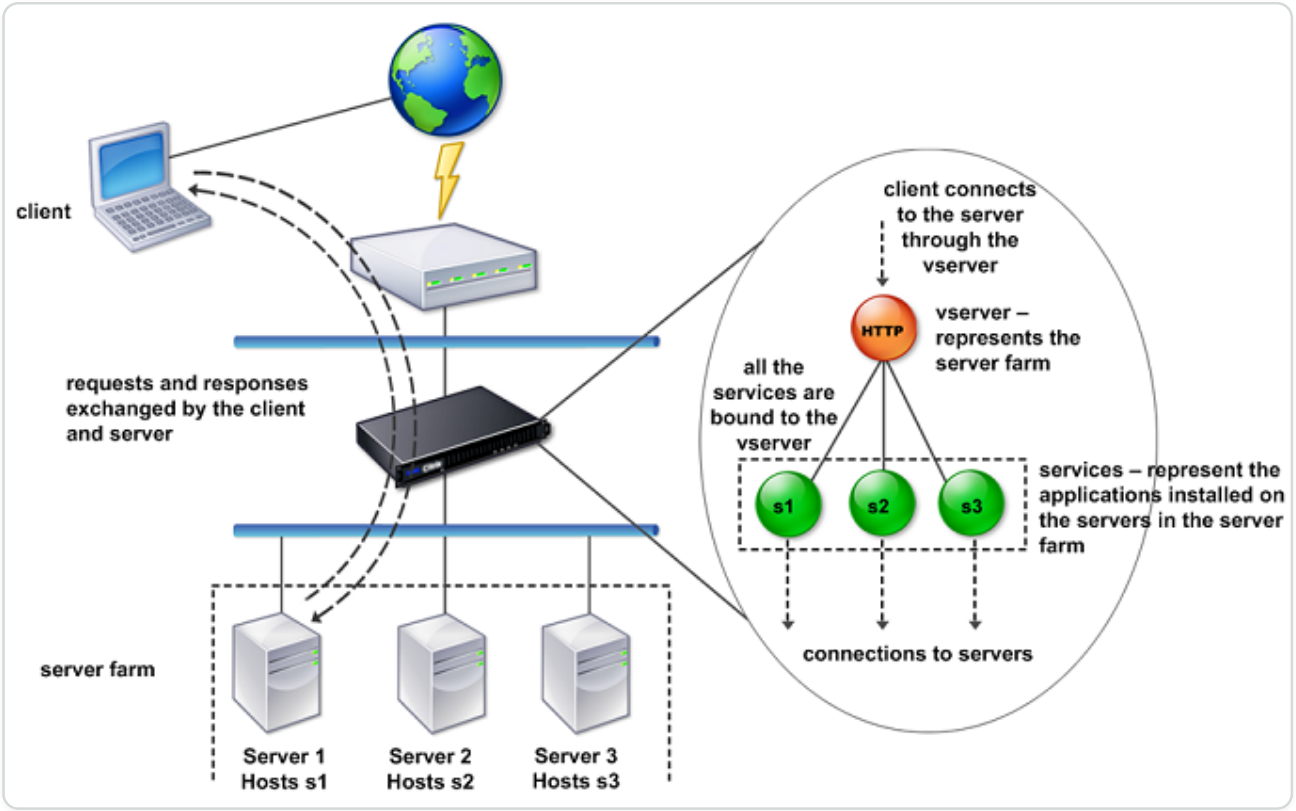

© 1997–2026 Citrix Systems, Inc. All rights reserved.

A simple load balancing configuration

In the example shown in the following figure, the NetScaler appliance is configured to function as a load balancer. For this configuration, you need to configure virtual entities specific to load balancing and bind them in a specific order. As a load balancer, an appliance distributes client requests across several servers and thus optimizes the utilization of resources.

The basic building blocks of a typical load balancing configuration are services and load balancing virtual servers. The services represent the applications on the servers. The virtual servers abstract the servers by providing a single IP address to which the clients connect. To ensure that client requests are sent to a server, you need to bind each service to a virtual server. That is, you must create services for every server and bind the services to a virtual server. Clients use the VIP address to connect to a NetScaler appliance. When the appliance receives client requests sent to the VIP address, it sends them to a server determined by the load balancing algorithm. Load balancing uses a virtual entity called a monitor to track whether a specific configured service (server plus application) is available to receive requests.

Figure 3. Load balancing virtual server, services, and monitors

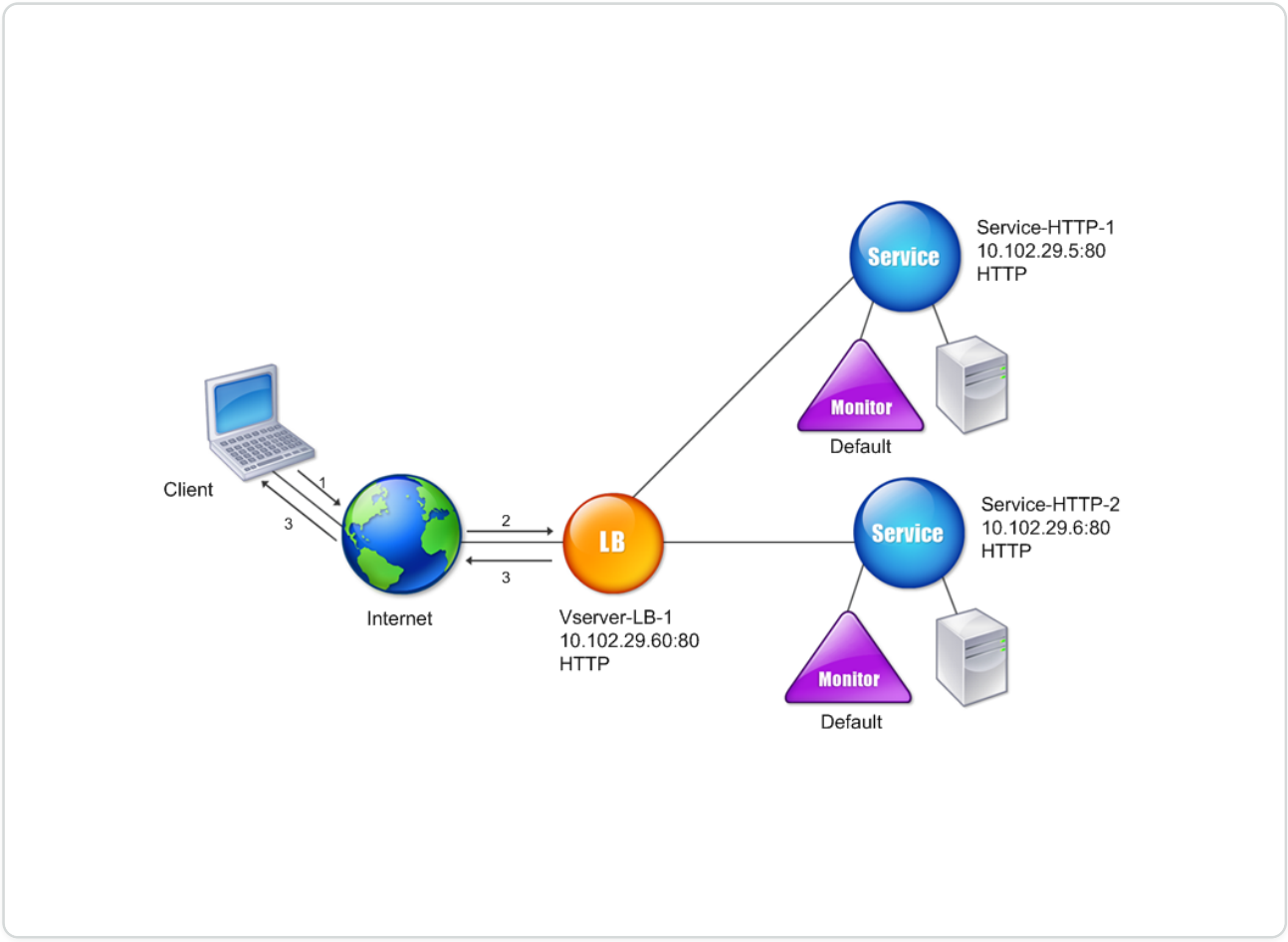

In addition to configuring the load balancing algorithm, you can configure several parameters that affect the behavior and performance of the load balancing configuration. For example, you can

© 1997–2026 Citrix Systems, Inc. All rights reserved.

configure the virtual server to maintain persistence based on source IP address. The appliance then directs all requests from any specific IP address to the same server.

Understanding virtual servers

A virtual server is a named NetScaler entity that external clients can use to access applications hosted on the servers. It is represented by an alphanumeric name, virtual IP (VIP) address, port, and protocol. The name of the virtual server is of only local significance and is designed to make the virtual server easier to identify. When a client attempts to access applications on a server, it sends a request to the VIP instead of the IP address of the physical server. When the appliance receives a request at the VIP address, it terminates the connection at the virtual server and uses its own connection with the server on behalf of the client. The port and protocol settings of the virtual server determine the applications that the virtual server represents. For example, a web server can be represented by a virtual server and a service whose port and protocol are set to 80 and HTTP, respectively. Multiple virtual servers can use the same VIP address but different protocols and ports.

Virtual servers are points for delivering features. Most features, like compression, caching, and SSL offload, are normally enabled on a virtual server. When the appliance receives a request at a VIP address, it chooses the appropriate virtual server by the port on which the request was received and its protocol. The appliance then processes the request as appropriate for the features configured on the virtual server.

In most cases, virtual servers work in tandem with services. You can bind multiple services to a virtual server. These services represent the applications running on physical servers in a server farm. After the appliance processes requests received at a VIP address, it forwards them to the servers as determined by the load balancing algorithm configured on the virtual server. The following figure illustrates these concepts.

Figure 4. Multiple Virtual Servers with a Single VIP Address

© 1997–2026 Citrix Systems, Inc. All rights reserved.

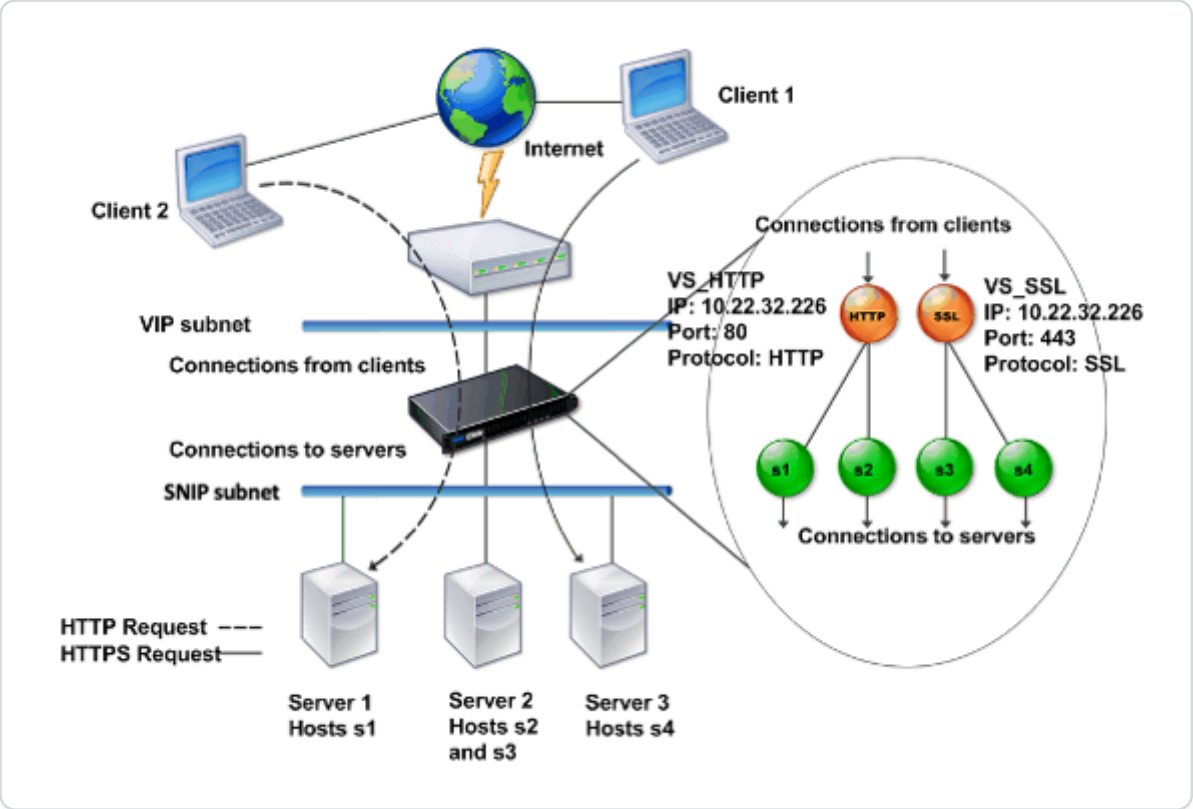

The preceding figure shows a configuration consisting of two virtual servers with a common VIP address but different ports and protocols. Each of the virtual servers has two services bound to it. The services s1 and s2 are bound to VS_HTTP and represent the HTTP applications on Server 1 and Server 2. The services s3 and s4 are bound to VS_SSL and represent the SSL applications on Server 2 and Server 3 (Server 2 provides both HTTP and SSL applications). When the appliance receives an HTTP request at the VIP address, it processes the request as specified by the settings of VS_HTTP and sends it to either Server 1 or Server 2. Similarly, when the appliance receives an HTTPS request at the VIP address, it processes it as specified by the settings of VS_SSL and it sends it to either Server 2 or Server 3.

Virtual servers are not always represented by specific IP addresses, port numbers, or protocols. They can be represented by wildcards, in which case they are known as wildcard virtual servers. For example, when you configure a virtual server with a wildcard instead of a VIP, but with a specific port number, the appliance intercepts and processes all traffic conforming to that protocol and destined for the predefined port. For virtual servers with wildcards instead of VIPs and port numbers, the appliance intercepts and processes all traffic conforming to the protocol.

Virtual servers can be grouped into the following categories:

- Load balancing virtual server

  Receives and redirects requests to an appropriate server. Choice of the appropriate server is based on which of the various load balancing methods the user configures.

© 1997–2026 Citrix Systems, Inc. All rights reserved.

- Cache redirection virtual server

  Redirects client requests for dynamic content to origin servers, and requests for static content to cache servers. Cache redirection virtual servers often work in conjunction with load balancing virtual servers.

- Content switching virtual server

  Directs traffic to a server on the basis of the content that the client has requested. For example, you can create a content switching virtual server that directs all client requests for images to a server that serves images only. Content switching virtual servers often work in conjunction with load balancing virtual servers.

- Virtual private network (VPN) virtual server

  Decrypts tunneled traffic and sends it to intranet applications.

- SSL virtual server

  Receives and decrypts SSL traffic, and then redirects to an appropriate server. Choosing the appropriate server is similar to choosing a load balancing virtual server.

Understanding services

Services represent applications on a server. While services are normally combined with virtual servers, in the absence of a virtual server, a service can still manage application-specific traffic. For example, you can create an HTTP service on a NetScaler appliance to represent a web server application. When the client attempts to access a web site hosted on the web server, the appliance intercepts the HTTP requests and creates a transparent connection with the web server.

In service-only mode, an appliance functions as a proxy. It terminates client connections, uses a SNIP address to establish a connection to the server, and translates the source IP addresses of incoming client requests to a SNIP address. Although the clients send requests directly to the IP address of the server, the server sees them as coming from the SNIP address. The appliance translates the IP addresses, port numbers, and sequence numbers.

A service is also a point for applying features. Consider the example of SSL acceleration. To use this feature, you must create an SSL service and bind an SSL certificate to the service. When the appliance receives an HTTPS request, it decrypts the traffic and sends it, in clear text, to the server. Only a limited set of features can be configured in the service-only case.

Services use entities called monitors to track the health of applications. Every service has a default monitor, which is based on the service type, bound to it. As specified by the settings configured on

© 1997–2026 Citrix Systems, Inc. All rights reserved.

the monitor, the appliance sends probes to the application at regular intervals to determine its state. If the probes fail, the appliance marks the service as down. In such cases, the appliance responds to client requests with an appropriate error message or re-routes the request as determined by the configured load balancing policies.

For more information about configuring load balancing virtual servers, services, and monitors, see NetScaler Load balancing.

Introduction to the NetScaler product line

The NetScaler product line optimizes delivery of applications over the internet and private networks, combining application-level security, optimization, and traffic management into a single, integrated appliance. You can install a NetScaler appliance in your server room and route all connections to your managed servers through it. The NetScaler features that you enable and the policies you set are then applied to incoming and outgoing traffic.

A NetScaler appliance can be integrated into any network as a complement to existing load balancers, servers, caches, and firewalls. It requires no additional client or server-side software, and can be configured using the NetScaler web-based GUI and CLI configuration utilities.

This topic includes the following sections:

- NetScaler Hardware Platforms
- NetScaler Editions
- Supported Releases on ADC Hardware
- Supported Browsers

NetScaler Hardware Platforms

NetScaler hardware is available in various platforms that have a range of hardware specifications:

NetScaler MPX hardware platform

NetScaler SDX hardware platform

NetScaler Editions

The NetScaler operating system is available in two editions:

- Advanced
- Premium

© 1997–2026 Citrix Systems, Inc. All rights reserved.

Features are enabled based on the license.

Supported releases on NetScaler hardware

See the following compatibility matrix tables for all NetScaler hardware platforms and the software releases supported on these platforms:

NetScaler MPX Hardware-Software Compatibility Matrix

NetScaler SDX Hardware-Software Compatibility Matrix

Compatible browsers

To access the NetScaler GUI, your workstation must have a compatible web browser.

The following table lists the supported web browsers for accessing the NetScaler GUI in versions 14.1 and 13.1:

WEB BROWSERS	SUPPORTED VERSIONS	COMPATIBLE OPERATING SYSTEMS
Google Chrome	Version 113 and newer	Windows, macOS
Mozilla Firefox	Version 111 and newer	Windows, macOS
Microsoft Edge	Version 112 and newer (Chromium-based)	Windows, macOS
Apple Safari	Version 17 and newer	macOS, iOS
Opera	Version 98 and newer (Chromium-based)	Windows, macOS, Linux

Install the hardware

Before installing a NetScaler appliance, review the pre-installation checklist.

To use the SDX appliance, you must complete the following tasks by following the instructions given in the resources provided in table. Complete the tasks in the sequence given.

Task

Description

© 1997–2026 Citrix Systems, Inc. All rights reserved.

1. Read safety, cautions, warnings, and other information

   Read the caution and danger information you need to know, before installing the product.

2. Prepare for installation

   Unpack your appliance and ensure all parts were delivered, prepare the site and rack, and follow basic electrical safety precautions before you install your new appliance.

3. Install the hardware

   Rack mount the appliance, install transceivers (if available), and connect the appliance to the network and a power source.

4. Configure the appliance.

   Configure the initial settings of the NetScaler appliance by using the GUI or the serial console.

   Follow the steps given in the following documentations to complete these tasks:

   - NetScaler MPX hardware documentation
   - NetScaler SDX hardware documentation

Access a NetScaler appliance

A NetScaler appliance has both a command line interface (CLI) and a GUI. The GUI includes a configuration utility for configuring the appliance and a statistical utility, called Dashboard. For initial access, all appliances ship with the default NetScaler IP address (NSIP) of 192.168.100.1 and the default subnet mask of 255.255.0.0. You can assign a new NSIP and an associated subnet mask during initial configuration.

If you encounter an IP address conflict when deploying multiple NetScaler units, check for the following possible causes:

- Did you select an NSIP that is an IP address already assigned to another device on your network?
- Did you assign the same NSIP to multiple NetScaler appliances?
- The NSIP is reachable on all physical ports. The ports on a NetScaler are host ports, not switch ports.

The following table summarizes the available access methods.

© 1997–2026 Citrix Systems, Inc. All rights reserved.

ACCESS METHOD	PORT	DEFAULT IP ADDRESS REQUIRED? (Y/N)
CLI	Console	N
CLI and GUI	Ethernet	Y

Command line interface

Access the CLI locally by connecting a workstation to the console port, or remotely by connecting through the secure shell (SSH) from any workstation on the same network.

Log on to the Command Line Interface through the Console Port

The appliance has a console port for connecting to a computer workstation. To log on to the appliance, you need a serial crossover cable and a workstation with a terminal emulation program.

To log on to the CLI through the console port, follow these steps:

1. Connect the console port to a serial port on the workstation. For more information, see Connect the console cable.
2. On the workstation, start HyperTerminal or any other terminal emulation program. If the logon prompt does not appear, you might have to press ENTER one or more times to display it.
3. In User Name, type `nsroot`. In Password, type `nsroot` and if that password does not work, try typing the serial number of the appliance. The serial number bar code is available at the back of the appliance.

Log on to the Command Line Interface by using SSH

The SSH protocol is the preferred remote access method for accessing an appliance remotely from any workstation on the same network. You can use either SSH version 1 (SSH1) or SSH version 2 (SSH2.)

If you do not have a working SSH client, you can download and install any of the following SSH client programs:

- PuTTY

  Open Source software supported on multiple platforms. Available at:

  `<http://www.chiark.greenend.org.uk/~sgtatham/putty/>`

- `Vandyke` Software SecureCRT

© 1997–2026 Citrix Systems, Inc. All rights reserved.

Commercial software supported on the Windows platform. Available at:

`<http://www.vandyke.com/products/securecrt/>`

These programs are tested by the NetScaler team, who have verified that they work correctly with a NetScaler appliance. Other programs might also work correctly, but have not been tested.

To verify that the SSH client is installed properly, use it to connect to any device on your network that accepts SSH connections.

To log on to a NetScaler appliance by using an SSH client, follow these steps:

1. On your workstation, start the SSH client.
2. For initial configuration, use the default IP address (NSIP), which is 192.168.100.1. For subsequent access, use the NSIP that was assigned during initial configuration. Select either SSH1 or SSH2 as the protocol.
3. In User Name, type `nsroot`. In Password, type `nsroot` and if that password does not work, try typing the serial number of the appliance. The serial number bar code is available at the back of the appliance. For example.

```
login as: nsroot



Using keyboard-interactive authentication.



Password:



Last login: Tue Jun 16 10:37:28 2009 from 10.102.29.9
```

© 1997–2026 Citrix Systems, Inc. All rights reserved.

```
Done


>
```

NetScaler GUI

IMPORTANT:

A certificate-key pair is required for HTTPS access to the Citric ADC GUI. On the ADC, a certificate-key pair is automatically bound to the internal services. On an MPX or SDX appliance, the default key size is 1024 bytes, and on a VPX instance, the default key size is 512 bytes. However, most browsers today do not accept a key that is less than 1024 bytes. As a result, HTTPS access to the VPX configuration utility is blocked.

Also, if a license is not present on an MPX appliance when it starts, and you add a license later and restart the appliance, you might lose the certificate binding.

Citrix® recommends that you install a certificate-key pair of at least 1024 bytes on the appliance for HTTPS access to the GUI. Also, install an appropriate license before starting the appliance.

The GUI includes a configuration utility and a statistical utility, called Dashboard, either of which you access through a workstation connected to an Ethernet port on the appliance.

The system requirements for the workstation running the GUI are as follows:

- For Windows-based workstations, a Pentium 166 MHz or faster processor.
- For Linux-based workstations, a Pentium platform running Linux kernel v2.2.12 or above, and `glibc` version 2.12–11 or later. A minimum of 32 MB RAM is required, and 48 MB RAM is

© 1997–2026 Citrix Systems, Inc. All rights reserved.

recommended. The workstation must support 16-bit color mode, KDE, and KWM window managers used in conjunction, with displays set to local hosts.

- For Solaris-based workstations, a Sun running either Solaris 2.6, Solaris 7, or Solaris 8.

Your workstation must have a supported web browser to access the configuration utility and Dashboard.

The following table lists the compatible browsers for NetScaler GUI version 12.1, 13.0, and 13.1:

OPERATING SYSTEM	BROWSER	VERSIONS
Windows 10 and later	Edge	110.1587.63 and later
Windows 10 and later	Mozilla Firefox	102 and later
Windows 10 and later	Chrome	108 and later
MAC	Mozilla Firefox	110.0.1 and later
MAC	Safari	15.5 and later

Use the NetScaler GUI

Once you log on to the configuration utility, you can configure the appliance through a graphical interface that includes context-sensitive help.

To log on to the GUI, follow these steps:

1. Open your web browser and enter the NetScaler IP (NSIP) as an HTTP address. If you have not yet set up the initial configuration, enter the default NSIP (http://192.168.100.1). The NetScaler logon page appears.

   Note: If you have two NetScaler appliances in a high availability setup, do not access the GUI by entering the IP address of the secondary NetScaler appliance. If you do so and use the GUI to configure the secondary appliance, your configuration changes are not applied to the primary NetScaler appliance.
2. In the User Name text box, type `nsroot`.
3. In the Password text box, type the administrative password you assigned to the `nsroot` account during initial configuration and click **Login**. If that password does not work, try typing the serial number of the appliance. The serial number bar code is available at the back of the appliance.

© 1997–2026 Citrix Systems, Inc. All rights reserved.

To access the online help, select Help from the Help menu at the top right corner.

Use the Statistical Utility

Dashboard, the statistical utility, is a browser-based application that displays charts and tables on which you can monitor the performance of a NetScaler appliance.

To log on to Dashboard, follow these steps:

1. Open your web browser and enter the NSIP as an HTTP address. The NetScaler® logon page appears.
2. In the User Name text box, type `nsroot`.
3. In the Password text box, type the administrative password you assigned to the `nsroot` account during initial configuration. If that password does not work, try typing the serial number of the appliance. The serial number bar code is available at the back of the appliance.

Configure the ADC for the first time

For initial configuration of a NetScaler MPX appliance, see Initial Configuration of a NetScaler MPX appliance.

For initial configuration of a NetScaler SDX appliance, see Initial Configuration of a NetScaler SDX appliance.

NITRO API

You can use the NITRO API to configure the NetScaler appliance. NITRO exposes its functionality through Representational State Transfer (REST) interfaces. Therefore, NITRO applications can be developed in any programming language. Additionally, for applications that must be developed in Java or .NET or Python, NITRO APIs are exposed through relevant libraries that are packaged as separate Software Development Kits (SDKs). For more information, see NITRO API.

Secure your NetScaler deployment

To maintain security through the deployment life cycle of NetScaler appliance, Citrix recommends you to consider the following security aspects:

- Physical Security
- Appliance Security
- Network Security

© 1997–2026 Citrix Systems, Inc. All rights reserved.

- Administration and Management

Different deployments might require different security considerations. The NetScaler secure deployment guidelines provide general security guidance to help you decide on an appropriate secure deployment based on your specific security requirements.

For more information on guidelines for securely deploying the NetScaler appliance, see NetScaler secure deployment guidelines.

Configure high availability

You can deploy two NetScaler appliances in a high availability configuration, where one unit actively accepts connections and manages servers while the secondary unit monitors the first. The NetScaler appliance that is actively accepting connections and managing the servers is called a primary unit and the other one is called a secondary unit in a high availability configuration. If there is a failure in the primary unit, the secondary unit becomes the primary and begins actively accepting connections.

Each NetScaler appliance in a high availability pair monitors the other by sending periodic messages, called heartbeat messages or health checks, to determine the health or state of the peer node. If a health check for a primary unit fails, the secondary unit retries the connection for a specific time period. For more information about high availability, see High Availability. If a retry does not succeed by the end of the specified time period, the secondary unit takes over for the primary unit in a process called failover. The following figure shows two high availability configurations, one in one-arm mode and the other in two-arm mode.

Figure 1. High availability in one-arm mode

© 1997–2026 Citrix Systems, Inc. All rights reserved.



Figure 2. High availability in two-arm mode

© 1997–2026 Citrix Systems, Inc. All rights reserved.

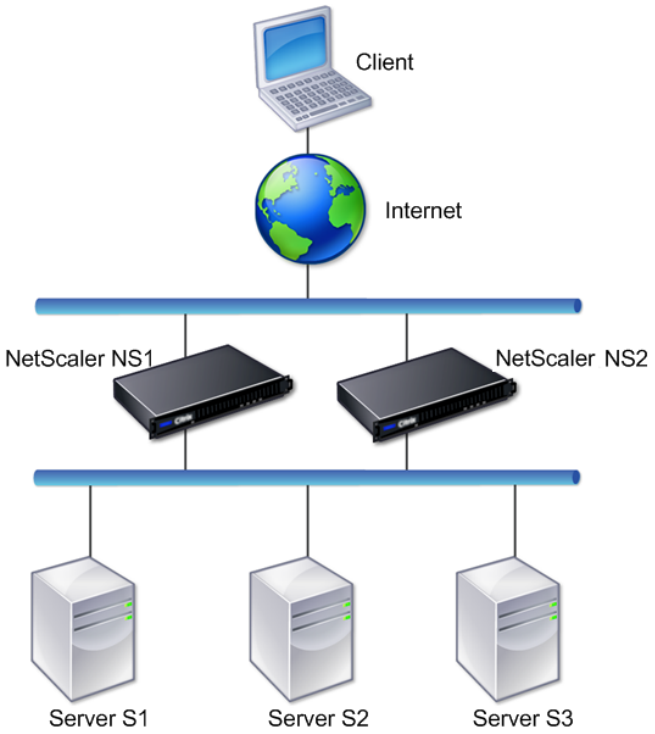

In one-arm configuration, both NS1 and NS2 and servers S1, S2, and S3 are connected to the switch.

In two-arm configuration, both NS1 and NS2 are connected to two switches. The servers S1, S2, and S3 are connected to the second switch. The traffic between client and the servers passes through either NS1 or NS2.

To set up a high availability environment, configure one ADC appliance as primary and another as secondary. Perform the following tasks on each of the ADC appliances:

- Add a node.
- Disable high availability monitoring for unused interfaces.

Add a Node

A node is a logical representation of a peer NetScaler appliance. It identifies the peer unit by ID and NSIP. An appliance uses these parameters to communicate with the peer and track its state. When you add a node, the primary and secondary units exchange heartbeat messages asynchronously. The node ID is an integer that must not be greater than 64.

© 1997–2026 Citrix Systems, Inc. All rights reserved.

Through CLI

To add a node by using the command line interface, follow these steps:

At the command prompt, type the following commands to add a node and verify that the node has been added:

- add HA node \<id\> \<IPAddress\>
- show HA node \<id\>

Example

```
add HA node 0 10.102.29.170

 Done

> show HA node 0

1)      Node ID:      0

        IP:   10.102.29.200 (NS200)

        Node State: UP

        Master State: Primary

        SSL Card Status: UP

        Hello Interval: 200 msecs

        Dead Interval: 3 secs

        Node in this Master State for: 1:0:41:50 (days:hrs:min:sec)
```

Through GUI

To add a node by using the GUI, follow these steps:

1. Navigate to **System** > **High Availability**.
2. Click **Add** on the **Nodes** tab.
3. On the **Create HA Node** page, in the **Remote Node IP Address** text box, type the NSIP Address (for example, 10.102.29.170) of the remote node.

© 1997–2026 Citrix Systems, Inc. All rights reserved.

4. Ensure that the **Configure remote system to participate in High Availability setup** check box is selected. Provide the login credentials of the remote node in the text boxes under **Remote System Login Credentials**.
5. Select the **Turn off HA monitor on interfaces/channels that are down** check box to disable the HA monitor on interfaces that are down.

Verify that the node you added appears in the list of nodes in the Nodes tab.

Disable high availability monitoring for unused interfaces

The high availability monitor is a virtual entity that monitors an interface. You must disable the monitor for interfaces that are not connected or being used for traffic. When the monitor is enabled on an interface whose status is DOWN, the state of the node becomes NOT UP. In a high availability configuration, a primary node entering a NOT UP state might cause a high availability failover. An interface is marked DOWN under the following conditions:

- The interface is not connected
- The interface is not working properly
- The cable connecting the interface is not working properly

Through CLI

To disable the high availability monitor for an unused interface by using the command line interface, follow these steps:

At the command prompt, type the following commands to disable the high availability monitor for an unused interface and verify that it is disabled:

- set interface \<id\> -haMonitor OFF
- show interface \<id\>

Example

```
> set interface 1/8 -haMonitor OFF

 Done

> show interface 1/8

        Interface 1/8 (Gig Ethernet 10/100/1000 MBits) #2
```

© 1997–2026 Citrix Systems, Inc. All rights reserved.

```
        flags=0x4000 <ENABLED, DOWN, down, autoneg, 802.1q>

        MTU=1514, native vlan=1, MAC=00:d0:68:15:fd:3d, downtime
238h55m44s

        Requested: media AUTO, speed AUTO, duplex AUTO, fctl OFF,

                 throughput 0



        RX: Pkts(0) Bytes(0) Errs(0) Drops(0) Stalls(0)

        TX: Pkts(0) Bytes(0) Errs(0) Drops(0) Stalls(0)

        NIC: InDisc(0) OutDisc(0) Fctls(0) Stalls(0) Hangs(0) Muted(0)

        Bandwidth thresholds are not set.
```

When the high availability monitor is disabled for an unused interface, the output of the show interface command for that interface does not include "HAMON."

Through GUI

To disable the high availability monitor for unused interfaces by using the GUI, follow these steps:

1. Navigate to System > Network > Interfaces.
2. Select the interface for which the monitor must be disabled.
3. Click Open. The Modify Interface dialog box appears.
4. In HA Monitoring, select the OFF option.
5. Click OK.
6. Verify that, when the interface is selected, "HA Monitoring: OFF" appears in the details at the bottom of the page.

Change an RPC node password

To communicate with other NetScaler appliances, each appliance requires knowledge of the other appliances, including how to authenticate on NetScaler appliance. RPC nodes are internal system entities used for system-to-system communication of configuration and session information. One

© 1997–2026 Citrix Systems, Inc. All rights reserved.

RPC node exists on each NetScaler appliance and stores information, such as the IP addresses of the other NetScaler appliance and the passwords used for authentication. The NetScaler appliance that contacts the other NetScaler appliance checks the password within the RPC node.

For enhanced security, we recommend you to enable the **Secure** and **Validate Server Certificate** options on RPC nodes. When you enable the **Secure** option, NetScaler encrypts all the RPC communication sent from one NetScaler to other NetScaler thus securing the RPC communication. This secure communication uses the port number 3008. If the firewall between the NetScaler appliances blocks the port number 3008, unblock it and proceed. Otherwise, configuration synchronization and configuration propagation might fail.

The **Validate Server Certificate** option allows server certificate validation for RPC communication such as Configuration Synchronization or Configuration Propagation between the nodes. To validate the server certificate, the CA `/nsconfig/ssl/certs/ca.pem` file must be configured. Therefore, configure the CA file `/nsconfig/ssl/certs/ca.pem` with the peer CA certificate, which is used to sign the server certificate for the `nsrpcs-127.0.0.1-3008` service.

NOTE:

After you upgrade a NetScaler appliance to release 13.1 build 33.x or later from one of the following builds, the `secure` option for the RPC node is enabled or disabled on the basis of the TLS 1.2 setting (enabled or disabled) present for the internal RPCS and KRPCS services.

- Release 13.0 build 64.35 or earlier
- Release 12.1 build 61.18 or earlier

The RPC communication is encrypted between the NetScaler nodes of the following setups if the `secure` option is enabled:

- High availability
- Cluster
- GSLB

The `secure` option uses secure protocol TLS1.2 and port numbers 3008 and 3009 for the RPC connection between the NetScaler nodes.
For ensuring secure RPC communication, Citrix® recommends performing the following operations before upgrading these setups:

- TLS 1.2 must be enabled for the internal RPCS and KRPCS services:

© 1997–2026 Citrix Systems, Inc. All rights reserved.

- `nsrpcs-127.0.0.1-3008`
- `nskrpcs-127.0.0.1-3009`
- `nsrpcs-::1l-3008`

- 3008 and 3009 must be unblocked in firewalls between the NetScaler nodes.

You can enable or disable the `secure` option using the NetScaler CLI or the GUI.

To change an RPC node password by using the GUI

1. Navigate to **System** > **Network** > **RPC**.
2. In the **RPC** pane, select the node and then click **Edit**.
3. In **Configure RPC Node**, type the new password.
4. In **Source IP Address**, type the existing node's IP address to be used to communicate with the peer system node.

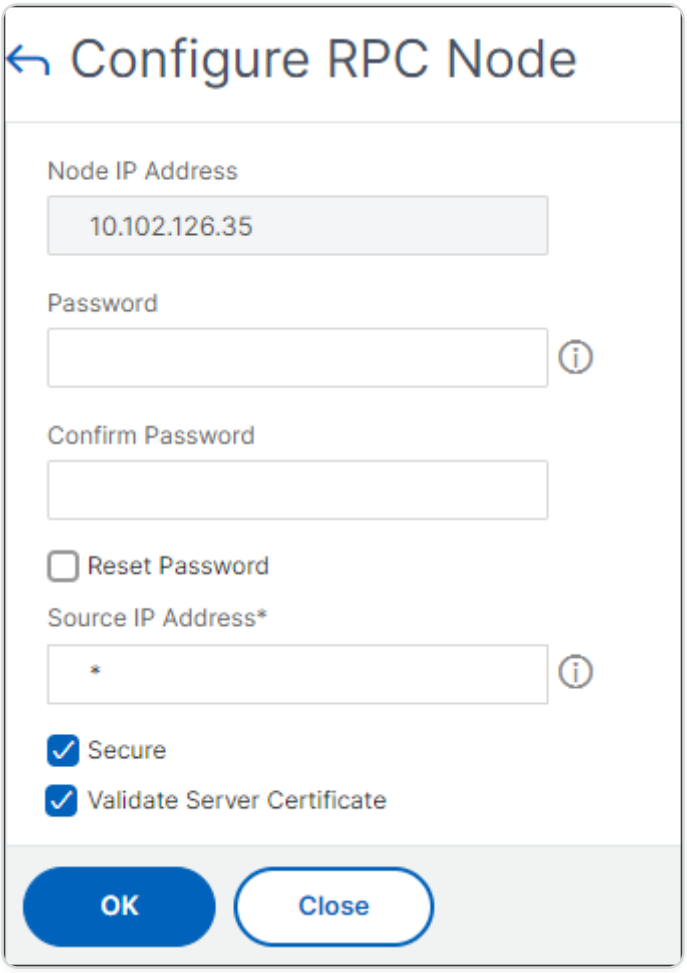

5. Select **Secure** and **Validate Server Certificate**. Click **OK**.

© 1997–2026 Citrix Systems, Inc. All rights reserved.

To change an RPC node password by using the CLI

At the command line, type the following commands:

```
set ns rpcNode <IPAddress> {-password} [-secure ( YES | NO )] [-
validateCert (YES | NO)]

show ns rpcNode
```

Example:

```
> set ns rpcNode 192.0.2.4 -password mypassword -secure YES -validateCert
YES

 Done

> show rpcNode

.

.

.

 IPAddress:  192.0.2.4 Password:  d336004164d4352ce39e

     SrcIP:  *           Secure:  ON

     SrcIP:  *           validateCert:  YES

Done

>
```

© 1997–2026 Citrix Systems, Inc. All rights reserved.

Configure a FIPS appliance for the first time

NOTE

- FIPS FAQ can be found here: FIPS FAQ.

A certificate-key pair is required for HTTPS access to the configuration utility and for secure remote procedure calls. RPC nodes are internal system entities used for system-to-system communication of configuration and session information. One RPC node exists on each appliance. This node stores the password, which is checked against the one provided by the contacting appliance. To communicate with other NetScaler appliances, each appliance requires knowledge of the other appliances, including how to authenticate on the other appliance. RPC nodes maintain this information, which includes the IP addresses of the other NetScaler appliances and the passwords used to authenticate on each.

On a NetScaler MPX appliance virtual appliance, a certificate-key pair is automatically bound to the internal services. On a FIPS appliance, a certificate-key pair must be imported into the hardware security module (HSM) of a FIPS card. To do so, you must configure the FIPS card, create a certificate-key pair, and bind it to the internal services.

Configure secure HTTPS by using the CLI

To configure secure HTTPS by using the CLI, follow these steps

1. Initialize the hardware security module (HSM) on the FIPS card of the appliance. For information about initializing the HSM, see one of the following links:
   - For MPX: Configure the HSM.
   - For SDX: Configure the HSM for an instance on an SDX 14030/14060/14080 FIPS appliance.
2. If the appliance is part of a high availability setup, enable the SIM. For information about enabling the SIM on the primary and secondary appliances, see Configure FIPS appliances in a high availability setup.
3. Import the FIPS key into the HSM of the FIPS card of the appliance. At the command prompt, type:

   ```
   import ssl fipskey serverkey -key ns-server.key -inform PEM
   ```
4. Add a certificate-key pair. At the command prompt, type:

© 1997–2026 Citrix Systems, Inc. All rights reserved.

```
add certkey server -cert ns-server.cert -fipskey serverkey
```

5. Bind the certificate-key created in the previous step to the following internal services. At the command prompt, type:

```
bind ssl service nshttps-127.0.0.1-443 -certkeyname server
```

```
bind ssl service nshttps-::11-443 -certkeyname server
```

Configure secure HTTPS by using the GUI

To configure secure HTTPS by using the GUI, follow these steps:

1. Initialize the hardware security module (HSM) on the FIPS card of the appliance. For information about initializing the HSM, see one of the following links:
   - For MPX: Configure the HSM.
   - For SDX: Configure the HSM for an instance on an SDX 14030/14060/14080 FIPS appliance.
2. If the appliance is part of a high availability setup, enable the secure information system (SIM). For information about enabling the SIM on the primary and secondary appliances, see Configure FIPS appliances in a high availability setup.
3. Import the FIPS key into the HSM of the FIPS card of the appliance. For more information about importing a FIPS key, see the Import an existing FIPS key section.
4. Navigate to **Traffic Management > SSL > Certificates**.
5. In the details pane, click Install.
6. In the Install Certificate dialog box, type the certificate details.
7. Click Create, and then click Close.
8. Navigate to **Traffic Management > Load Balancing > Services**.
9. In the details pane, on the Action tab, click Internal Services.
10. Select `nshttps-127.0.0.1-443` from the list, and then click Open.
11. On the SSL Settings tab, in the Available pane, select the certificate created in step 7, click Add, and then click OK.
12. Select `nshttps-::11-443` from the list, and then click Open.
13. On the SSL Settings tab, in the Available pane, select the certificate created in step 7, click Add, and then click OK.
14. Click OK.

© 1997–2026 Citrix Systems, Inc. All rights reserved.

Configure secure RPC by using the CLI

To configure secure RPC by using the CLI, follow these steps:

1. Initialize the hardware security module (HSM) on the FIPS card of the appliance. For information about initializing the HSM, see one of the following links:
   - For MPX: Configure the HSM.
   - For SDX: Configure the HSM for an instance on an SDX 14030/14060/14080 FIPS appliance.
2. Enable the secure information system (SIM). For information about enabling the SIM on the primary and secondary appliances, see Configure FIPS appliances in a high availability setup.
3. Import the FIPS key into the HSM of the FIPS card of the appliance. At the command prompt, type:

   ```
   import ssl fipskey serverkey -key ns-server.key -inform PEM
   ```
4. Add a certificate-key pair. At the command prompt, type:

   ```
   add certkey server -cert ns-server.cert -fipskey serverkey
   ```
5. Bind the certificate-key pair to the following internal services. At the command prompt, type:

   ```
   bind ssl service nsrpcs-127.0.0.1-3008 -certkeyname server
   ```

   ```
   bind ssl service nskrpcs-127.0.0.1-3009 -certkeyname server
   ```

   ```
   bind ssl service nsrpcs-::1l-3008 -certkeyname server
   ```
6. Enable secure RPC mode. At the command prompt, type:

   ```
   set ns rpcnode \<IP address\> -secure YES
   ```

   For more information about changing an RPC node password, see Change an RPC node password.

Configure secure RPC by using the GUI

To configure secure RPC by using the GUI, follow these steps:

1. Initialize the hardware security module (HSM) on the FIPS card of the appliance. For information about initializing the HSM, see one of the following links:
   - For MPX: Configure the HSM.

© 1997–2026 Citrix Systems, Inc. All rights reserved.

- For SDX: Configure the HSM for an instance on an SDX 14030/14060/14080 FIPS appliance.

2. Enable the secure information system (SIM). For information about enabling the SIM on the primary and secondary appliances, Configure FIPS appliances in a high availability setup.
3. Import the FIPS key into the HSM of the FIPS card of the appliance. For more information about importing a FIPS key, the Import an existing FIPS key section.
4. Navigate to **Traffic Management > SSL > Certificates**.
5. In the details pane, click **Install**.
6. In the **Install Certificate** dialog box, type the certificate details.
7. Click **Create**, and then click **Close**.
8. Navigate to **Traffic Management > Load Balancing > Services**.
9. In the details pane, on the **Action** tab, click **Internal Services**.
10. Select `nsrpcs-127.0.0.1-3008` from the list, and then click **Open**.
11. On the **SSL Settings** tab, in the **Available** pane, select the certificate created in step 7, click **Add**, and then click **OK**.
12. Select `nskrpcs-127.0.0.1-3009` from the list, and then click **Open**.
13. On the **SSL Settings** tab, in the **Available** pane, select the certificate created in step 7, click **Add**, and then click **OK**.
14. Select `nsrpcs-::11-3008` from the list, and then click **Open**.
15. On the **SSL Settings** tab, in the **Available** pane, select the certificate created in step 7, click **Add**, and then click **OK**.
16. Click **OK**.
17. Navigate to **System > Network > RPC**.
18. In the details pane, select the IP address, and click **Open**.
19. In the **Configure RPC Node** dialog box, select **Secure**.
20. Click **OK**.

Common network topologies

As described in the "Physical deployment mode" section in Where does a NetScaler appliance fit in the network?, you can deploy the NetScaler appliance either inline between the clients and servers

© 1997–2026 Citrix Systems, Inc. All rights reserved.

or in one-arm mode. Inline mode uses a two-arm topology, which is the most common type of deployment.

Set up a common two-arm topology

In a two-arm topology, one network interface is connected to the client network and another network interface is connected to the server network, ensuring that all traffic flows through the appliance. This topology might require you to reconnect your hardware and also might result in a momentary downtime. The basic variations of two-arm topology are multiple subnets, typically with the appliance on a public subnet and the servers on a private subnet, and transparent mode, with both the appliance and the servers on the public network.

Set up a simple two-arm multiple subnet topology

One of the most commonly used topologies has the NetScaler appliance inline between the clients and the servers, with a virtual server configured to handle the client requests. This configuration is used when the clients and servers reside on different subnets. In most cases, the clients and servers reside on public and private subnets, respectively.

For example, consider an appliance deployed in two-arm mode for managing servers S1, S2, and S3, with a virtual server of type HTTP configured on the appliance, and with HTTP services running on the servers. The servers are on a private subnet and a SNIP is configured on the appliance to communicate with the servers. The Use SNIP (USNIP) option must be enabled on the appliance so that it uses the SNIP instead of the MIP.

As shown in the following figure, the VIP is on public subnet 217.60.10.0, and the NSIP, the servers, and the SNIP are on private subnet 192.168.100.0/24.

Figure 1. Topology Diagram for Two-Arm Mode, Multiple Subnets

© 1997–2026 Citrix Systems, Inc. All rights reserved.

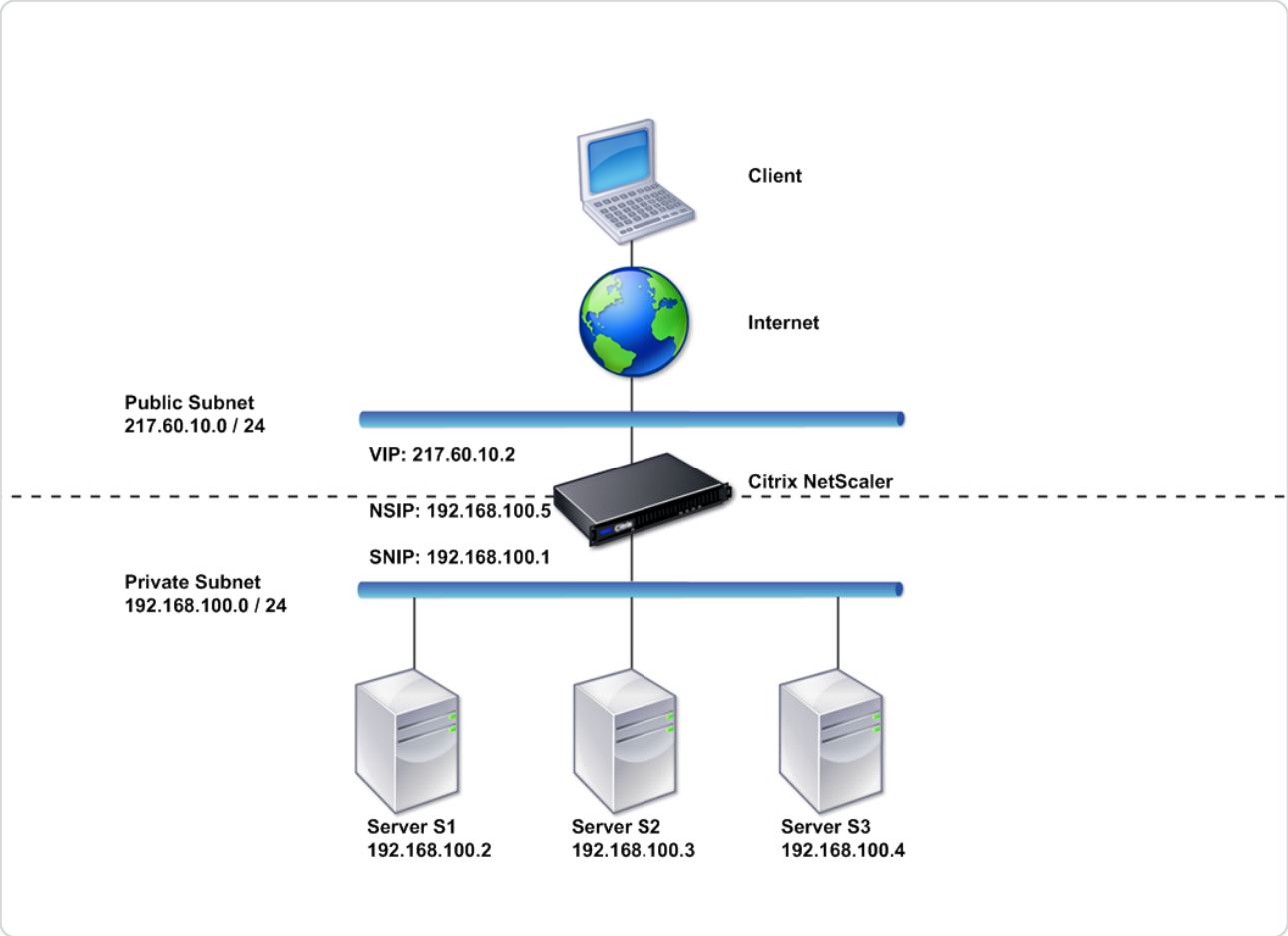

To deploy a NetScaler appliance in two-arm mode with multiple subnets, follow these steps:

1. Configure the NSIP and default gateway, as described in Configuring the NetScaler IP Address (NSIP).
2. Configure the SNIP, as described in Configuring Subnet IP Addresses.
3. Enable the USNIP option, as described in To enable or disable USNIP mode section.
4. Configure the virtual server and the services, as described in Creating a Virtual Server section and Configuring Services section.
5. Connect one of the network interfaces to a private subnet and the other interface to a public subnet.

Set up a simple two-arm transparent topology

Use transparent mode if the clients need to access the servers directly, with no intervening virtual server. The server IP addresses must be public because the clients need to be able to access them. In the example shown in the following figure, a NetScaler appliance is placed between the client and the server, so the traffic must pass through the appliance. You must enable L2 mode for bridging the packets. The NSIP and MIP are on the same public subnet, 217.60.10.0/24.

Figure 2. Topology Diagram for Two-Arm, Transparent Mode

© 1997–2026 Citrix Systems, Inc. All rights reserved.

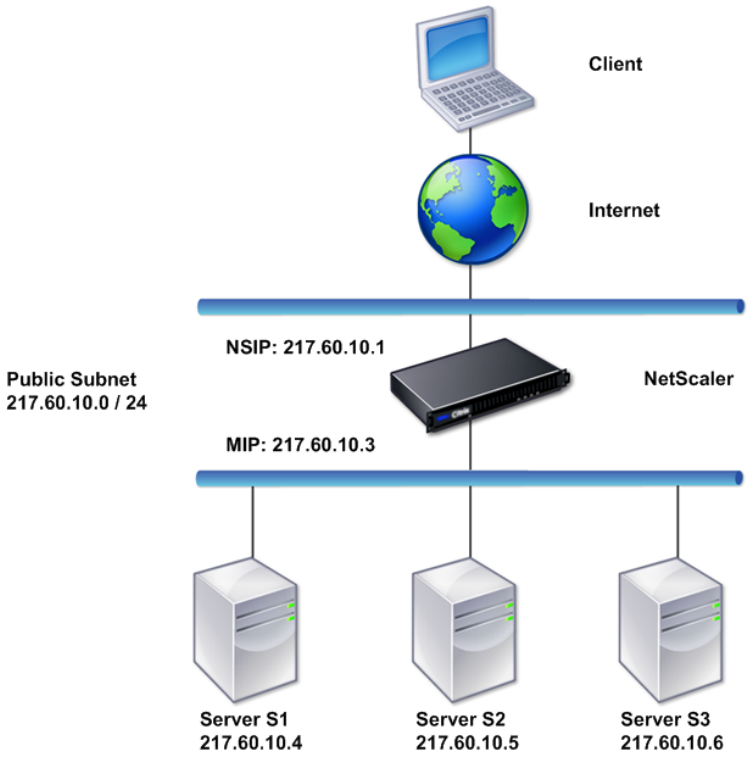

To deploy a NetScaler appliance in two-arm, transparent mode, follow these steps

1. Configure the NSIP and default gateway, as described in Configuring the NetScaler IP Address (NSIP).
2. Enable L2 mode, as described in Enabling and Disabling Layer 2 Mode.
3. Configure the default gateway of the managed servers as the MIP.
4. Connect the network interfaces to the appropriate ports on the switch.

Set up common one-arm topologies

The two basic variations of one-arm topology are with a single subnet and with multiple subnets.

Set up a simple one-arm single subnet topology

You can use a one-arm topology with a single subnet when the clients and servers reside on the same subnet. For example, consider a NetScaler appliance deployed in one-arm mode for managing servers S1, S2, and S3. A virtual server of type HTTP is configured on an ADC appliance, and HTTP services are running on the servers. As shown in the following figure, the NetScaler IP address (NSIP), the Mapped IP address (MIP), and the server IP addresses are on the same public subnet, 217.60.10.0/24.

© 1997–2026 Citrix Systems, Inc. All rights reserved.

Figure 3. Topology Diagram for One-Arm Mode, Single Subnet

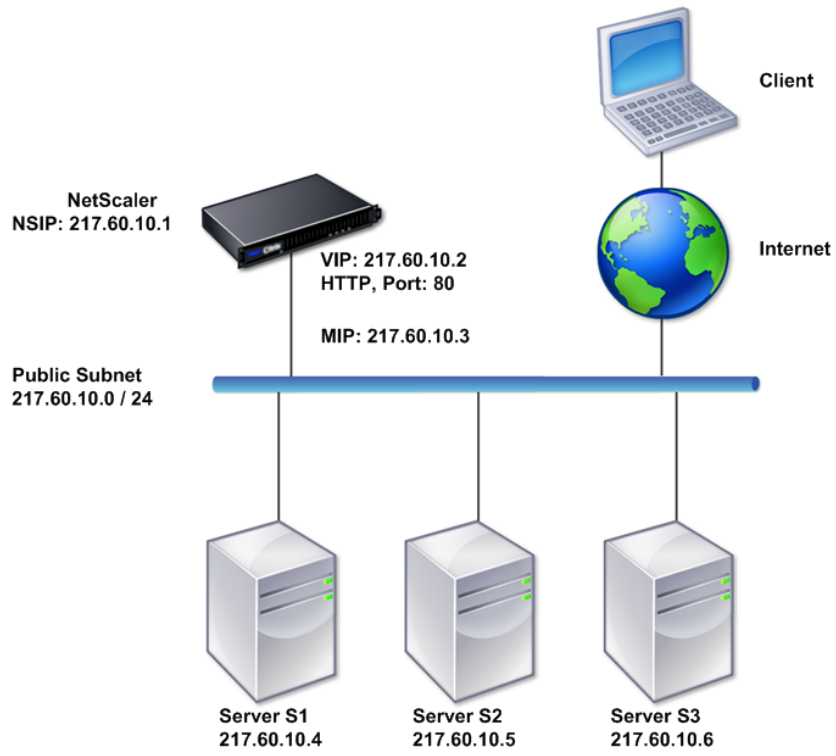

To deploy a NetScaler appliance in one-arm mode with a single subnet, follow these steps:

1. Configure the NSIP and the default gateway, as described in, as described in Configuring the NetScaler IP Address (NSIP).
2. Configure the virtual server and the services, as described in Creating a Virtual Server section and Configuring Services section.
3. Connect one of the network interfaces to the switch.

Set up a simple one-arm multiple subnet topology

You can use a one-arm topology with multiple subnets when the clients and servers reside on the different subnets. For example, consider a NetScaler appliance deployed in one-arm mode for managing servers S1, S2, and S3, with the servers connected to switch SW1 on the network. A virtual server of type HTTP is configured on the appliance, and HTTP services are running on the servers. These three servers are on the private subnet, so a subnet IP address (SNIP) is configured to communicate with them. The Use Subnet IP address (USNIP) option must be enabled so that the appliance uses the SNIP instead of a MIP. As shown in the following figure, the

© 1997–2026 Citrix Systems, Inc. All rights reserved.

virtual IP address (VIP) is on public subnet 217.60.10.0/24; the NSIP, SNIP, and the server IP addresses are on private subnet 192.168.100.0/24.

Figure 4. Topology Diagram for One-Arm Mode, Multiple Subnets

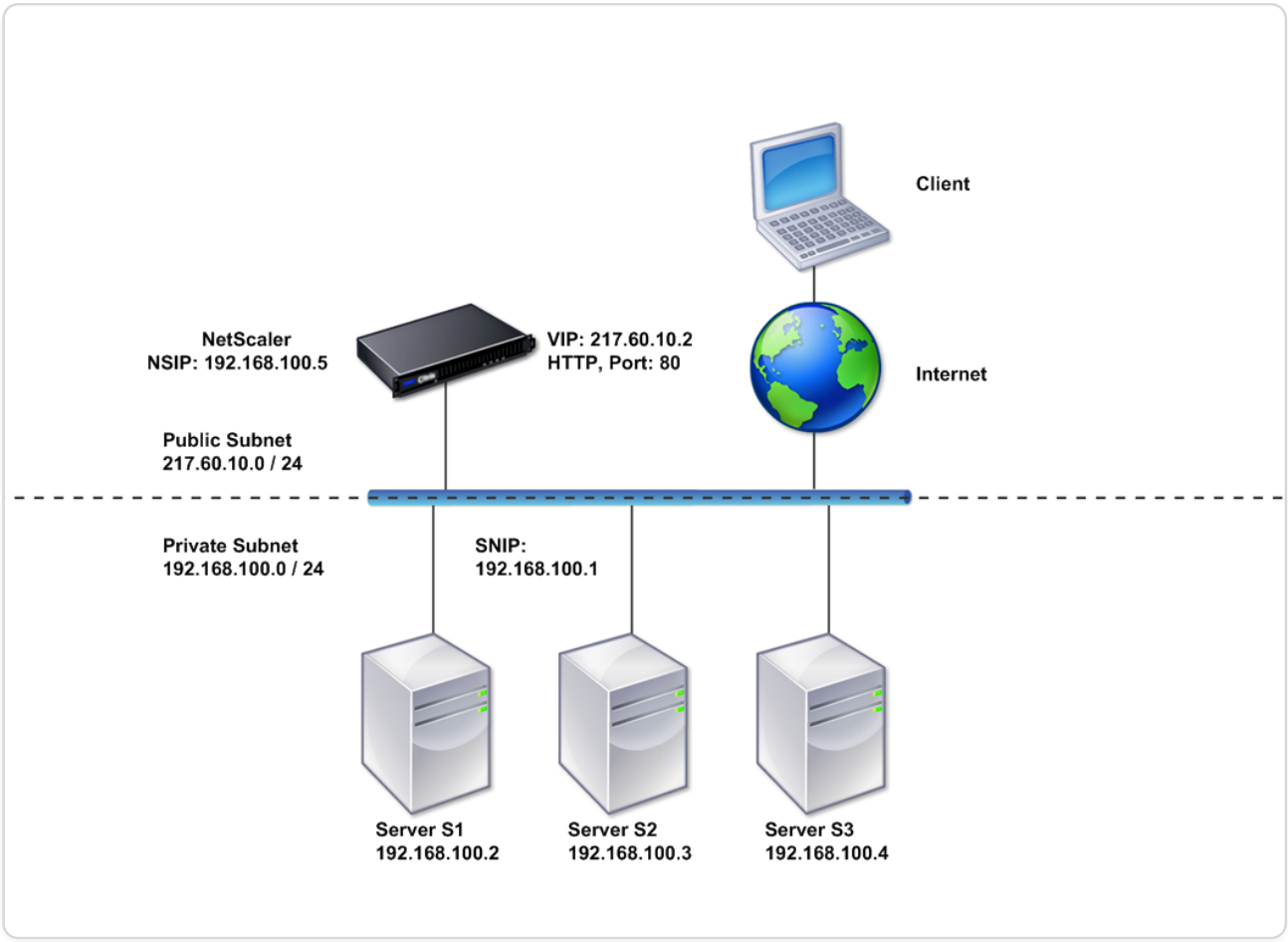

To deploy a NetScaler appliance in one-arm mode with multiple subnets, follow these steps:

1. Configure the NSIP and the default gateway, as described in Configuring the NetScaler IP Address (NSIP).
2. Configure the SNIP and enable the USNIP option, as described in Configuring Subnet IP Addresses.
3. Configure the virtual server and the services, as described in Creating a Virtual Server section and Configuring Services section.
4. Connect one of the network interfaces to the switch.

System management settings

Once your initial configuration is in place, you can configure settings to define the behavior of the NetScaler appliance and facilitate connection management. You have a number of options for handling HTTP requests and responses. Routing, bridging, and MAC based forwarding modes are

© 1997–2026 Citrix Systems, Inc. All rights reserved.

available for handling packets not addressed to the NetScaler appliance. You can define the characteristics of your network interfaces and can aggregate the interfaces. To prevent timing problems, you can synchronize the Citrix clock with a Network Time Protocol (NTP) server. The NetScaler appliance can operate in various DNS modes, including as an authoritative domain name server (ADNS). You can set up SNMP for system management and customize syslog logging of system events. Before deployment, verify that your configuration is complete and correct.

System settings

Configuration of system settings includes basic tasks such as configuring HTTP ports to enable connection keep-alive and server offload, setting the maximum number of connections for each server, and setting the maximum number of requests per connection. You can enable client IP address insertion for situations in which a proxy IP address is not suitable, and you can change the HTTP cookie version.

You can also configure a NetScaler appliance to open FTP connections on a controlled range of ports instead of ephemeral ports for data connections. This improves security, because opening all ports on the firewall is insecure. You can set the range anywhere from 1,024 to 64,000.

Before deployment, go through the verification checklists to verify your configuration. To configure HTTP parameters and the FTP port range, use the NetScaler GUI.

You can modify the types of HTTP parameters described in the following table.

Parameter Type: HTTP Port Information

Specifies: The web server HTTP ports used by your managed servers. If you specify the ports, the appliance performs request switching for any client request that has a destination port matching a specified port.

Note: If an incoming client request is not destined for a service or a virtual server that is specifically configured on the appliance, the destination port in the request must match one of the globally configured HTTP ports. This allows the appliance to perform connection keep-alive and server off-load.

Parameter Type: Limits

Specifies: The maximum number of connections to each managed server, and the maximum number of requests sent over each connection. For example, if you set Max Connections to 500, and the appliance is managing three servers, it can open a maximum of 500 connections to each of the three servers. By default, the appliance can create an unlimited number of connections to

© 1997–2026 Citrix Systems, Inc. All rights reserved.

any of the servers it manages. To specify an unlimited number of requests per connection, set Max Requests to 0.

Note: If you are using the Apache HTTP server, you must set Max Connections equal to the value of the MaxClients parameter in the Apache httpd.conf file. Setting this parameter is optional for other web servers.

Parameter Type: Client IP Insertion

Specifies: Enable/disable insertion of the client's IP address into the HTTP request header. You can specify a name for the header field in the adjacent text box. When a web server managed by an appliance receives a subnet IP address, the server identifies it as the client’s IP address. Some applications need the client’s IP address for logging purposes or to dynamically determine the content to be served by the web server.

You can enable insertion of the actual client IP address into the HTTP header request sent from the client to one, some, or all servers managed by the appliance. You can then access the inserted address through a minor modification to the server (using an Apache module, ISAPI interface, or NSAPI interface).

Parameter Type: Cookie Version

Specifies: The HTTP cookie version to use when COOKIEINSERT persistence is configured on a virtual server. The default, version 0, is the most common type on the Internet. Alternatively, you can specify version 1.

Parameter Type: Requests/Responses

Specifies: Options for handling certain types of requests, and enable/disable logging of HTTP error responses.

Parameter Type: Server Header Insertion

Specifies: Insert a server header in NetScaler-generated HTTP responses.

To configure HTTP parameters by using the GUI, follow these steps:

1. In the navigation pane, expand **System**, and then click **Settings**.
2. In the details pane, under **Settings**, click **Change HTTP parameters**.
3. In the **Configure HTTP parameters** dialog box, specify values for some or all of the parameters that appear under the headings listed in the table above.
4. Click **OK**.

© 1997–2026 Citrix Systems, Inc. All rights reserved.

To set the FTP port range by using the GUI, follow these steps:

1. In the navigation pane, expand **System**, and then click **Settings**
2. In the details pane, under **Settings**, click **Change global system settings**.
3. Under **FTP Port Range,** in the **Start Port** and **End Port** text boxes, type the lowest and highest port numbers, respectively, for the range you want to specify (for example, 5000 and 6000).
4. Click **OK**.

Packet forwarding modes

The NetScaler appliance can either route or bridge packets that are not destined for an IP address owned by the appliance (that is, the IP address is not the NSIP, a MIP, a SNIP, a configured service, or a configured virtual server). By default, L3 mode (routing) is enabled and L2 mode (bridging) is disabled, but you can change the configuration. The following flow chart shows how the appliance evaluates packets and either processes, routes, bridges, or drops them.

Figure 1. Interaction between Layer 2 and Layer 3 Modes

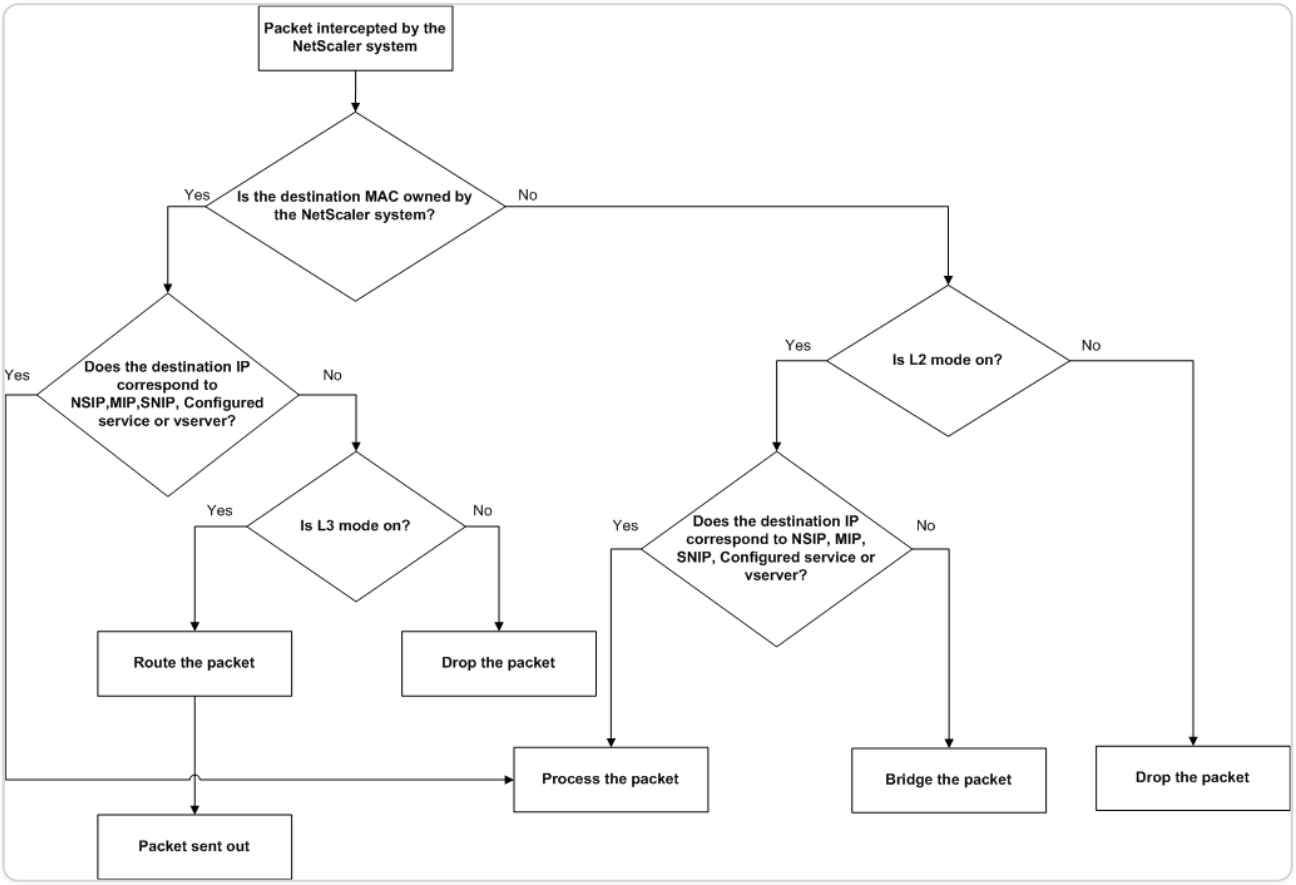

An appliance can use the following modes to forward the packets it receives:

- Layer 2 (L2) Mode

© 1997–2026 Citrix Systems, Inc. All rights reserved.

- Layer 3 (L3) Mode
- MAC-Based Forwarding Mode

Enable and disable layer 2 mode

Layer 2 mode controls the Layer 2 forwarding (bridging) function. You can use this mode to configure a NetScaler appliance to behave as a Layer 2 device and bridge the packets that are not destined for it. When this mode is enabled, packets are not forwarded to any of the MAC addresses, because the packets can arrive on any interface of the appliance and each interface has its own MAC address.

With Layer 2 mode disabled (which is the default), the appliance drops packets that are not destined for one of its MAC address. If another Layer 2 device is installed in parallel with the appliance, Layer 2 mode must be disabled to prevent bridging (Layer 2) loops. You can use the configuration utility or the command line to enable Layer 2 mode.

Note: The appliance does not support the Spanning Tree Protocol. To avoid loops, if you enable L2 mode, do not connect two interfaces on the appliance to the same broadcast domain.

To enable or disable Layer 2 mode by using the CLI

At the command prompt, type the following commands to enable/disable Layer 2 mode and verify that it has been enabled/disabled:

- enable ns mode \<Mode\>
- disable ns mode \<Mode\>
- show ns mode

Examples

```
> enable ns mode l2

Done

> show ns mode



Mode Acronym Status

------- ------- ------
```

© 1997–2026 Citrix Systems, Inc. All rights reserved.

```
    1) Fast Ramp FR ON

    2) Layer 2 mode L2 ON

    .

    .

    .

    Done

    >



    > disable ns mode l2

    Done

    > show ns mode


    Mode Acronym Status

    ------- ------- ------

    1) Fast Ramp FR ON

    2) Layer 2 mode L2 OFF

    .

    .

    .

    Done

    >
```

© 1997–2026 Citrix Systems, Inc. All rights reserved.

To enable or disable Layer 2 mode by using the GUI

1. In the navigation pane, expand **System**, and then click **Settings**.
2. In the details pane, under **Modes** and **Features**, click **Configure modes**.
3. In the **Configure Modes** dialog box, to enable Layer 2 mode, select the **Layer 2 Mode** check box. To disable Layer 2 mode, clear the check box.
4. Click **OK**. The **Enable/Disable Mode(s)?** message appears in the details pane.
5. Click **Yes**.

Enable and disable layer 3 mode

Layer 3 mode controls the Layer 3 forwarding function. You can use this mode to configure a NetScaler appliance to look at its routing table and forward packets that are not destined for it. With Layer 3 mode enabled (which is the default), the appliance performs route table lookups and forwards all packets that are not destined for any appliance-owned IP address. If you disable Layer 3 mode, the appliance drops these packets.

Enable or disable Layer 3 mode by using the CLI

At the command prompt, type the following commands to enable/disable Layer 3 mode and verify that it has been enabled/disabled:

- enable ns mode \<Mode\>
- disable ns mode \<Mode\>
- show ns mode

Examples

```
> enable ns mode l3

Done

> show ns mode



Mode Acronym Status

------- ------- ------

1) Fast Ramp FR ON
```

© 1997–2026 Citrix Systems, Inc. All rights reserved.

```
    2) Layer 2 mode L2 OFF

    .

    .

    .

    9) Layer 3 mode (ip forwarding) L3 ON

    .

    .

    .

    Done

    >



    > disable ns mode l3

    Done

    > show ns mode



    Mode Acronym Status

    ------- ------- ------

    1) Fast Ramp FR ON

    2) Layer 2 mode L2 OFF

    .

    .

    .
```

© 1997–2026 Citrix Systems, Inc. All rights reserved.

```
    9) Layer 3 mode (ip forwarding) L3 OFF

    .

    .

    .

    Done

    >
```

Enable or disable Layer 3 mode by using the GUI

1. In the navigation pane, expand **System**, and then click **Settings**.
2. In the details pane, under **Modes and Features**, click **Configure Modes**.
3. In the **Configure Modes** dialog box, to enable Layer 3 mode, select the **Layer 3 Mode (IP Forwarding)** check box. To disable Layer 3 mode, clear the check box.
4. Click **OK**. The **Enable/Disable Mode(s)?** message appears in the details pane.
5. Click **Yes**.

Enable and disable MAC-based forwarding mode

You can use MAC-based forwarding to process traffic more efficiently and avoid multiple-route or ARP lookups when forwarding packets, because the NetScaler appliance remembers the MAC address of the source. To avoid multiple lookups, the appliance caches the source MAC address of every connection for which it performs an ARP lookup, and it returns the data to the same MAC address.

MAC-based forwarding is useful when you use VPN devices because the appliance ensures that all traffic flowing through a particular VPN passes through the same VPN device.

The following figure shows the process of MAC-based forwarding.

Figure 2. MAC-based Forwarding Process

© 1997–2026 Citrix Systems, Inc. All rights reserved.

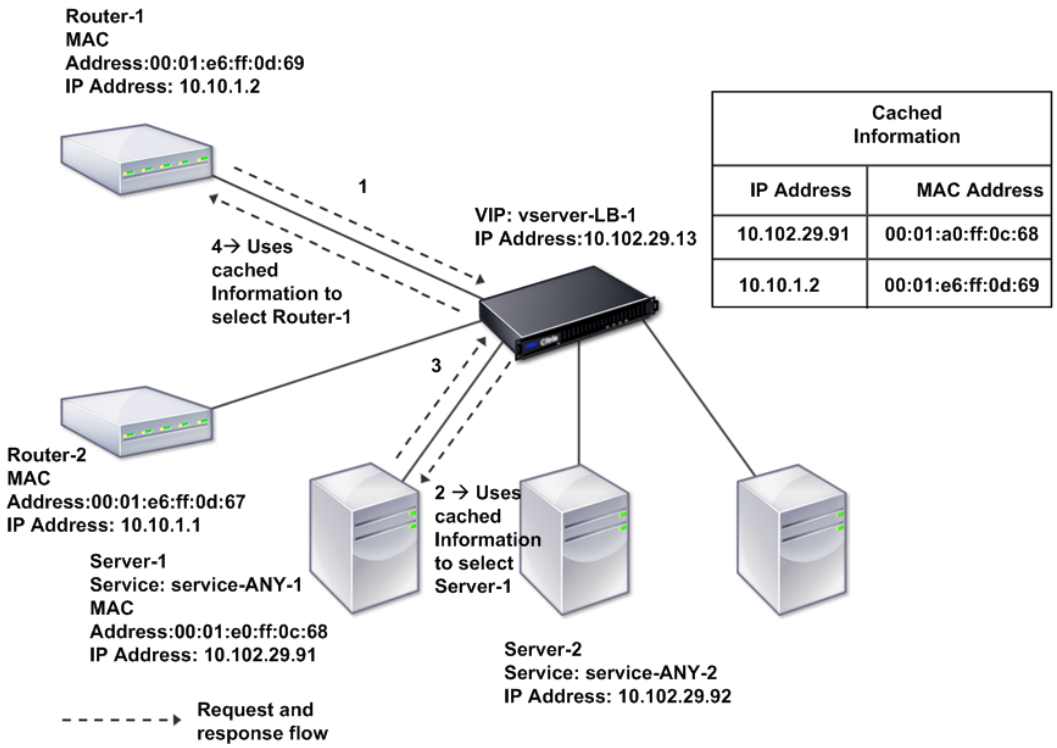

When MAC-based forwarding is enabled, the appliance caches the MAC address of:

- The source (a transmitting device such as router, firewall, or VPN device) of the inbound connection.
- The server that responds to the requests.

When a server responds through an appliance, the appliance sets the destination MAC address of the response packet to the cached address, ensuring that the traffic flows in a symmetric manner, and then forwards the response to the client. The process bypasses the route table lookup and ARP lookup functions. However, when an appliance initiates a connection, it uses the route and ARP tables for the lookup function. To enable MAC-based forwarding, use the configuration utility or the command line.

Some deployments require the incoming and outgoing paths to flow through different routers. In these situations, MAC-based forwarding breaks the topology design. For a global server load balancing (GSLB) site that requires the incoming and outgoing paths to flow through different routers, you must disable MAC-based forwarding and use the appliance's default router as the outgoing router.

© 1997–2026 Citrix Systems, Inc. All rights reserved.

With MAC-based forwarding disabled and Layer 2 or Layer 3 connectivity enabled, a route table can specify separate routers for outgoing and incoming connections. To disable MAC-based forwarding, use the configuration utility or the command line.

Enable or disable MAC-based forwarding by using the CLI

At the command prompt, type the following commands to enable/disable MAC-based forwarding mode and verify that it has been enabled/disabled:

- <enable ns mode \<Mode\>
- <disable ns mode \<Mode\>
- <show ns mode **Example**

```
> enable ns mode mbf

 Done

> show ns mode


     Mode                        Acronym          Status

     -------                     -------          ------

 1)  Fast Ramp                   FR               ON

 2)  Layer 2 mode                L2               OFF

 .

 .

 .

 6)  MAC-based forwarding        MBF              ON

 .

 .

 .
```

© 1997–2026 Citrix Systems, Inc. All rights reserved.

```
 Done
>


> disable ns mode mbf
 Done
> show ns mode

     Mode                        Acronym          Status
     -------                     -------          ------
 1)  Fast Ramp                   FR               ON
 2)  Layer 2 mode                L2               OFF
 .
 .
 .
 6)  MAC-based forwarding        MBF              OFF
 .
 .
 .
 Done
>
```

To enable or disable MAC-based forwarding by using the GUI

© 1997–2026 Citrix Systems, Inc. All rights reserved.

1. In the navigation pane, expand **System**, and then click **Settings**.
2. In the details pane, under **Modes and Features** group, click **Configure modes**.
3. In the **Configure Modes** dialog box, to enable MAC-based forwarding mode, select the **MAC Based Forwarding** check box. To disable MAC-based forwarding mode, clear the check box.
4. Click **OK**. The **Enable/Disable Mode(s)?** message appears in the details pane.
5. Click **Yes**.

Network interfaces

The NetScaler interfaces are numbered in slot/port notation. In addition to modifying the characteristics of individual interfaces, you can configure virtual LANs to restrict traffic to specific groups of hosts. You can also aggregate links into high-speed channels.

Virtual LANs

The NetScaler appliance supports (Layer 2) port and IEEE802.1Q tagged virtual LANs (VLANs). VLAN configurations are useful when you need to restrict traffic to certain groups of stations. You can configure a network interface to belong to multiple VLANs by using IEEE 802.1q tagging.

You can bind your configured VLANs to IP subnets. The ADC appliance (if it is configured as the default router for the hosts on the subnets) then performs IP forwarding between these VLANs.

The NetScaler appliance supports the following types of VLANs.

- Default VLAN

  By default, the network interfaces on a NetScaler appliance are included in a single, port-based VLAN as untagged network interfaces. This default VLAN has a VID of 1 and exists permanently. It cannot be deleted, and its VID cannot be changed.

- Port-Based VLANs

  A set of network interfaces that share a common, exclusive, Layer 2 broadcast domain define the membership of a port-based VLAN. You can configure multiple port-based VLANs. When you add an interface to a new VLAN as an untagged member, it is automatically removed from the default VLAN.

- Tagged VLAN

  A network interface can be a tagged or untagged member of a VLAN. Each network interface is an untagged member of only one VLAN (its native VLAN). The untagged network interface forwards the frames for the native VLAN as untagged frames. A tagged network interface can

© 1997–2026 Citrix Systems, Inc. All rights reserved.

be a part of more than one VLAN. When you configure tagging, be sure that both ends of the link have matching VLAN settings. You can use the configuration utility to define a tagged VLAN (nsvlan) that can have any ports bound as tagged members of the VLAN. Configuring this VLAN requires a reboot of the ADC appliance and therefore must be done during initial network configuration.

Link aggregate channels

Link aggregation combines incoming data from multiple ports into a single high speed link. Configuring the link aggregate channel increases the capacity and availability of the communication channel between a NetScaler appliance and other connected devices. An aggregated link is also referred to as a channel.

When a network interface is bound to a channel, the channel parameters have precedence over the network interface parameters. A network interface can be bound to only one channel. Binding a network interface to a link aggregate channel changes the VLAN configuration. That is, binding network interfaces to a channel removes them from the VLANs that they originally belonged to and adds them to the default VLAN. However, you can bind the channel back to the old VLAN, or to a new one. For example, if you have bound network interfaces 1/2 and 1/3 to a VLAN with ID 2, and then you bind them to link aggregate channel LA/1, the network interfaces are moved to the default VLAN, but you can bind them to VLAN 2.

Note: You can also use Link Aggregation Control Protocol (LACP) to configure link aggregation. For more information, see Configuring Link Aggregation by Using the Link Aggregation Control Protocol.

Clock synchronization

You can configure your NetScaler appliance to synchronize its local clock with a Network Time Protocol (NTP) server. This ensures that its clock has the same date and time settings as the other servers on your network. NTP uses User Datagram Protocol (UDP) port 123 as its transport layer. Add NTP servers in the NTP configuration file so that the appliance periodically gets updates from these servers.

If you do not have a local NTP server, you can find a list of public, open access, NTP servers at the official NTP site at `<http://www.ntp.org>`.

To configure clock synchronization on your appliance, follow these steps:

1. Log on to the command line and enter the shell command.

© 1997–2026 Citrix Systems, Inc. All rights reserved.

2. At the shell prompt, copy the ntp.conf file from the /etc directory to the /nsconfig directory. If the file already exists in the /nsconfig directory, make sure that you remove the following entries from the ntp.conf file:

   `restrict localhost`

   `restrict 127.0.0.2`

   These entries are required only if you want to run the device as a time server. However, this feature is not supported on the NetScaler appliance.
3. Edit /nsconfig/ntp.conf by typing the IP address for the desired NTP server under the file's server and restrict entries.
4. Create a file named rc.netscaler in the /nsconfig directory, if the file does not already exist in the directory.
5. Edit /nsconfig/rc.netscaler by adding the following entry: `/bin/sh /etc/ntpd_ctl full_start`.

   This entry starts the ntpd service, and checks the ntp.conf file.

   If you do not want to forcibly sync the time when there is a large difference, you can set the date manually and then start ntpd again. You can check the time difference between the appliance and the time server, by running the following command in the shell:

   ```
   ntpdate -q <IP address or domain name of the NTP server>
   ```

6. Reboot the appliance to enable clock synchronization.

   Note: If you want to start time synchronization without restarting the appliance, enter one of the following commands at the shell prompt:

   ```
   /usr/sbin/ntpd -c /nsconfig/ntp.conf -g -p /var/run/ntpd.pid -l /var/
   log/ntpd.log &


   or


   /bin/sh /etc/ntpd_ctl full_start
   ```

© 1997–2026 Citrix Systems, Inc. All rights reserved.

DNS configuration

You can configure a NetScaler appliance to function as an Authoritative Domain Name Server (ADNS), DNS proxy server, End Resolver, or Forwarder. You can add DNS resource records such as SRV Records, AAAA Records, A Records, MX Records, NS Records, CNAME Records, PTR Records, and SOA Records. Also, the appliance can balance the load on external DNS servers.

A common practice is to configure an appliance as a forwarder. For this configuration, you need to add external name servers. After you have added the external servers, you should verify that your configuration is correct.

You can add, remove, enable, and disable external name servers. You can create a name server by specifying its IP address, or you can configure an existing virtual server as the name server.

When adding name servers, you can specify IP addresses or virtual IP addresses (VIPs). If you use IP addresses, the appliance load balances requests to the configured name servers in a round robin manner. If you use VIPs, you can specify any load balancing method.

Add a name server by using the CLI

At the command prompt, type the following commands to add a name server and verify the configuration:

- `<add dns nameServer \<IP\>`
- `<show dns nameServer \<IP\>`

Example

```
> add dns nameServer 10.102.29.10
 Done
> show dns nameServer 10.102.29.10
1)       10.102.29.10  -  State: DOWN
 Done
```

© 1997–2026 Citrix Systems, Inc. All rights reserved.

Add a name server by using the GUI

1. Navigate to **Traffic Management** > **DNS** > **Name Servers**.
2. In the details pane, click **Add**.
3. In the **Create Name Server** dialog box, select **IP Address**.
4. In the **IP Address** text box, type the IP address of the name server (for example, 10.102.29.10). If you are adding an external name server, clear the **Local** check box.
5. Click **Create**, and then click **Close**.
6. Verify that the name server you added appears in the **Name Servers** pane.

SNMP configuration

The Simple Network Management Protocol (SNMP) network management application, running on an external computer, queries the SNMP agent on the NetScaler appliance. The agent searches the management information base (MIB) for data requested by the network management application and sends the data to the application.

SNMP monitoring uses traps messages and alarms. SNMP traps messages are asynchronous events that the agent generates to signal abnormal conditions, which are indicated by alarms. For example, if you want to be informed when CPU utilization is above 90 percent, you can set up an alarm for that condition. The following figure shows a network with a NetScaler appliance that has SNMP enabled and configured.

Figure 1. SNMP on the NetScaler appliance

© 1997–2026 Citrix Systems, Inc. All rights reserved.

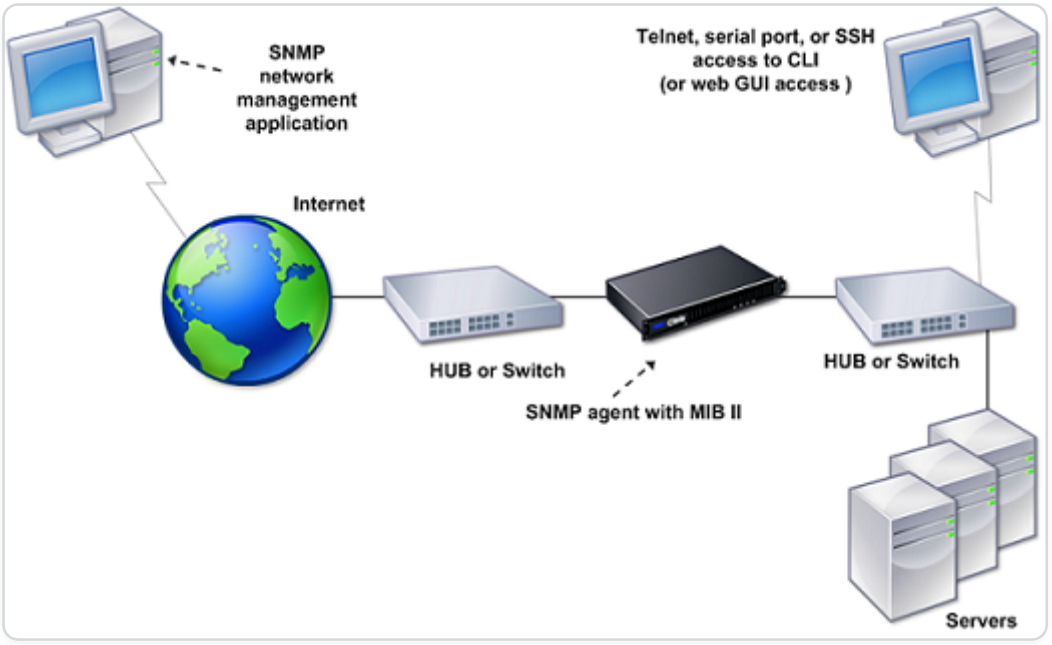

The SNMP agent on a NetScaler appliance supports SNMP version 1 (SNMPv1), SNMP version 2 (SNMPv2), and SNMP version 3 (SNMPv3). Because it operates in bilingual mode, the agent can handle SNMPv2 queries, such as Get-Bulk, and SNMPv1 queries. The SNMP agent also sends traps compliant with SNMPv2 and supports SNMPv2 data types, such as counter64. SNMPv1 managers (programs on other servers that request SNMP information from the ADC appliance) use the NS-MIB-smiv1.mib file when processing SNMP queries. SNMPv2 managers use the NS-MIB-smiv2.mib file.

The NetScaler appliance supports the following enterprise-specific MIBs:

- A subset of standard MIB-2 groups. Provides MIB-2 groups SYSTEM, IF, ICMP, UDP, and SNMP.
- A system enterprise MIB. Provides system-specific configuration and statistics.

To configure SNMP, you specify which managers can query the SNMP agent, add SNMP trap listeners that will receive the SNMP trap messages, and configure SNMP Alarms.

Add SNMP managers

You can configure a workstation running a management application that complies with SNMP version 1, 2, or 3 to access an appliance. Such a workstation is called an SNMP manager. If you do not specify an SNMP manager on the appliance, the appliance accepts and responds to SNMP queries from all IP addresses on the network. If you configure one or more SNMP managers, the appliance accepts and responds to SNMP queries from only those specific IP addresses. When specifying the IP address of an SNMP manager, you can use the netmask parameter to grant

© 1997–2026 Citrix Systems, Inc. All rights reserved.

access from entire subnets. You can add a maximum of 100 SNMP managers or networks. To add an SNMP manager by using the CLI

At the command prompt, type the following commands to add an SNMP manager and verify the configuration:

`add snmp manager <IPAddress> ... [-netmask <netmask>]` `show snmp manager <IPAddress>`

Example:

```
add snmp manager 10.102.29.5 -netmask 255.255.255.255

Done

show snmp manager 10.102.29.5

10.102.29.5 255.255.255.255

Done
```

To add an SNMP manager by using the GUI:

1. In the navigation pane, expand **System**, expand **SNMP**, and then click **Managers**.
2. In the details pane, click **Add**.
3. In the **Add SNMP Manager** dialog box, in the **IP Address** text box, type the IP address of the workstation running the management application (for example, 10.102.29.5).
4. Click **Create**, and then click **Close**.
5. Verify that the SNMP manager you added appears in the **Details** section at the bottom of the pane.

Add SNMP traps listeners

After configuring the alarms, you need to specify the trap listener to which the appliance will send the trap messages. Apart from specifying parameters like IP address and the destination port of the trap listener, you can specify the type of trap (either generic or specific) and the SNMP version.

You can configure a maximum of 20 trap listeners for receiving either generic or specific traps.

© 1997–2026 Citrix Systems, Inc. All rights reserved.

To add an SNMP trap listener by using the CLI

At the command prompt, type the following command to add an SNMP trap and verify that it has been added:

- `add snmp trap specific <IP>`
- `show snmp trap`

Example:

```
Trap type: SPECIFIC

Destination IP: 10.102.29.3

TD: 0

Destination Port: 162

Source IP: NetScaler IP

Version: V2

Min-Severity: -

AllPartition: DISABLED

Community: public
```

To add an SNMP trap listener by using the GUI

1. In the navigation pane, expand System, expand **SNMP**, and then click **Traps**.
2. In the details pane, click **Add**.
3. In the **Create SNMP Trap Destination** dialog box, in the **Destination IP Address** text box, type the IP address (for example, 10.102.29.3).
4. Click **Create** and then click **Close**.
5. Verify that the SNMP trap you added appears in the **Details** section at the bottom of the pane.

Configure SNMP alarms

You configure alarms so that the appliance generates a trap message when an event corresponding to one of the alarms occurs. Configuring an alarm consists of enabling the alarm and setting the severity level at which a trap is generated. There are five severity levels: Critical,

© 1997–2026 Citrix Systems, Inc. All rights reserved.

Major, Minor, Warning, and Informational. A trap is sent only when the severity of the alarm matches the severity specified for the trap.

Some alarms are enabled by default. If you disable an SNMP alarm, the appliance will not generate trap messages when corresponding events occur. For example, if you disable the Login-Failure SNMP alarm, the appliance will not generate a trap message when a login failure occurs.

To enable or disable an alarm by using the CLI

At the command prompt, type the following commands to enable or disable an alarm and verify that it has been enabled or disabled:

- set snmp alarm \<trapName\> \[-state ENABLED | DISABLED \]
- show snmp alarm \<trapName\>

Example

```
set snmp alarm LOGIN-FAILURE -state ENABLED

Done

show snmp alarm LOGIN-FAILURE

Alarm Alarm Threshold Normal Threshold Time State Severity Logging

\----- --------------- ---------------- ---- -------- --------- --------

LOGIN-FAILURE N/A N/A N/A ENABLED - ENABLED

Done
```

To set the severity of the alarm by using the CLI

At the command prompt, type the following commands to set the severity of the alarm and verify that the severity has been set correctly:

- `set snmp alarm <trapName> [-severity <severity>]`
- `show snmp alarm <trapName>`

Example:

© 1997–2026 Citrix Systems, Inc. All rights reserved.

```
set snmp alarm LOGIN-FAILURE -severity Major

Done

show snmp alarm LOGIN-FAILURE

Alarm Alarm Threshold Normal Threshold Time State Severity Logging

\----- --------------- ---------------- ---- -------- --------- --------

LOGIN-FAILURE N/A N/A N/A ENABLED Major ENABLED

Done
```

To configure alarms by using the GUI

1. In the navigation pane, expand **System**, expand SNMP, and then click **Alarms**.
2. In the details pane, select an alarm (for example, LOGIN-FAILURE), and then click **Open**.
3. In the **Configure SNMP Alarm** dialog box, to enable the alarm, select Enabled in the **State** drop-down list. To disable the alarm, select Disabled.
4. In the **Severity** drop-down list, select a severity option (for example, Major).
5. Click **OK**, and then click **Close**.
6. Verify that the parameters for the SNMP alarm you configured are correctly configured by viewing the **Details** section at the bottom of the pane.

Verify configuration

After you've finished configuring your system, complete the following checklists to verify your configuration.

Configuration checklist

- The build running is:
- There are no incompatibility issues. (Incompatibility issues are documented in the build’s release notes.)
- The port settings (speed, duplex, flow control, monitoring) are the same as the switch’s port.
- Enough SNIP IP addresses have been configured to support all server-side connections during peak times.

© 1997–2026 Citrix Systems, Inc. All rights reserved.

- The number of configured SNIP IP addresses is:____
- The expected number of simultaneous server connections is:

  \[\] 62,000 \[\] 124,000 \[\] Other____

Topology configuration checklist

The routes have been used to resolve servers on other subnets.

The routes entered are:

_____

- If the NetScaler appliance is in a public-private topology, reverse NAT has been configured.
- The failover (high availability) settings configured on the ADC appliance resolve in a one arm or two-arm configuration. All unused network interfaces have been disabled:

_____

- If the ADC appliance is placed behind an external load balancer, then the load balancing policy on the external load balancer is not "least connection".

  The load balancing policy configured on the external load balancer is:

  _____
- If the ADC appliance is placed in front of a firewall, the session time-out on the firewall is set to a value greater than or equal to 300 seconds.

  Note: The TCP idle connection timeout on a NetScaler appliance is 360 seconds. If the timeout on the firewall is also set to 300 seconds or more, then the appliance can perform TCP connection multiplexing effectively because connections will not be closed earlier.

  The value configured for the session time-out is: _____

Server configuration checklist

- "Keep-alive" has been enabled on all the servers.

  The value configured for the keep-alive time-out is: _____
- The default gateway has been set to the correct value. (The default gateway should either be a NetScaler appliance or upstream router.) The default gateway is:

  _____

© 1997–2026 Citrix Systems, Inc. All rights reserved.

- The server port settings (speed, duplex, flow control, monitoring) are the same as the switch port settings.

  _____

- If the Microsoft Internet Information Server is used, buffering is enabled on the server.
- If an Apache Server is used, the MaxConn (maximum number of connections) parameter is configured on the server and on the NetScaler appliance.

  The MaxConn (maximum number of connections) value that has been set is:

  _____

- If a Netscape Enterprise Server is used, the maximum requests per connection parameter is set on the NetScaler appliance. The maximum requests per connection value that has been set is:

  _____

Software features configuration checklist

- Does the Layer 2 mode feature need to be disabled? (Disable if another Layer 2 device is working in parallel with a NetScaler appliance.)

  Reason for enabling or disabling:

  _____

- Does the MAC-based forwarding feature need to be disabled? (If the MAC address used by return traffic is different, it should be disabled.)

  Reason for enabling or disabling:

  _____

- Does host-based reuse need to be disabled? (Is there virtual hosting on the servers?)

  Reason for enabling or disabling:

  _____

- Do the default settings of the surge protection feature need to be changed?

  Reason for changing or not changing:

  _____

© 1997–2026 Citrix Systems, Inc. All rights reserved.

Access checklist

- The system IPs can be pinged from the client-side network.
- The system IPs can be pinged from the server-side network.
- The managed server(s) can be pinged through the NetScaler.
- Internet hosts can be pinged from the managed servers.
- The managed server(s) can be accessed through the browser.
- The Internet can be accessed from managed server(s) using the browser.
- The system can be accessed using SSH.
- Admin access to all managed server(s) is working.

Note: When you are using the ping utility, ensure that the pinged server has ICMP ECHO enabled, or your ping will not succeed.

Firewall checklist

The following firewall requirements have been met:

- UDP 161 (SNMP)
- UDP 162 (SNMP trap)
- TCP/UDP 3010 (GUI)
- HTTP 80 (GUI)
- TCP 22 (SSH)

Load balance traffic on a NetScaler appliance

The load balancing feature distributes client requests across multiple servers to optimize resource utilization. In a real-world scenario with a limited number of servers providing service to a large number of clients, a server can become overloaded and degrade the performance of the server farm. A NetScaler appliance uses load balancing criteria to prevent bottlenecks by forwarding each client request to the server best suited to handle the request when it arrives.

To configure load balancing, you define a virtual server to proxy multiple servers in a server farm and balance the load among them.

When a client initiates a connection to the server, a virtual server terminates the client connection and initiates a new connection with the selected server, or reuses an existing connection with the

© 1997–2026 Citrix Systems, Inc. All rights reserved.

server, to perform load balancing. The load balancing feature provides traffic management from Layer 4 (TCP and UDP) through Layer 7 (FTP, HTTP, and HTTPS).

The NetScaler appliance uses a number of algorithms, called load balancing methods, to determine how to distribute the load among the servers. The default load balancing method is the Least Connections method.

A typical load balancing deployment consists of the entities described in the following figure.

Figure 1. Load Balancing Architecture

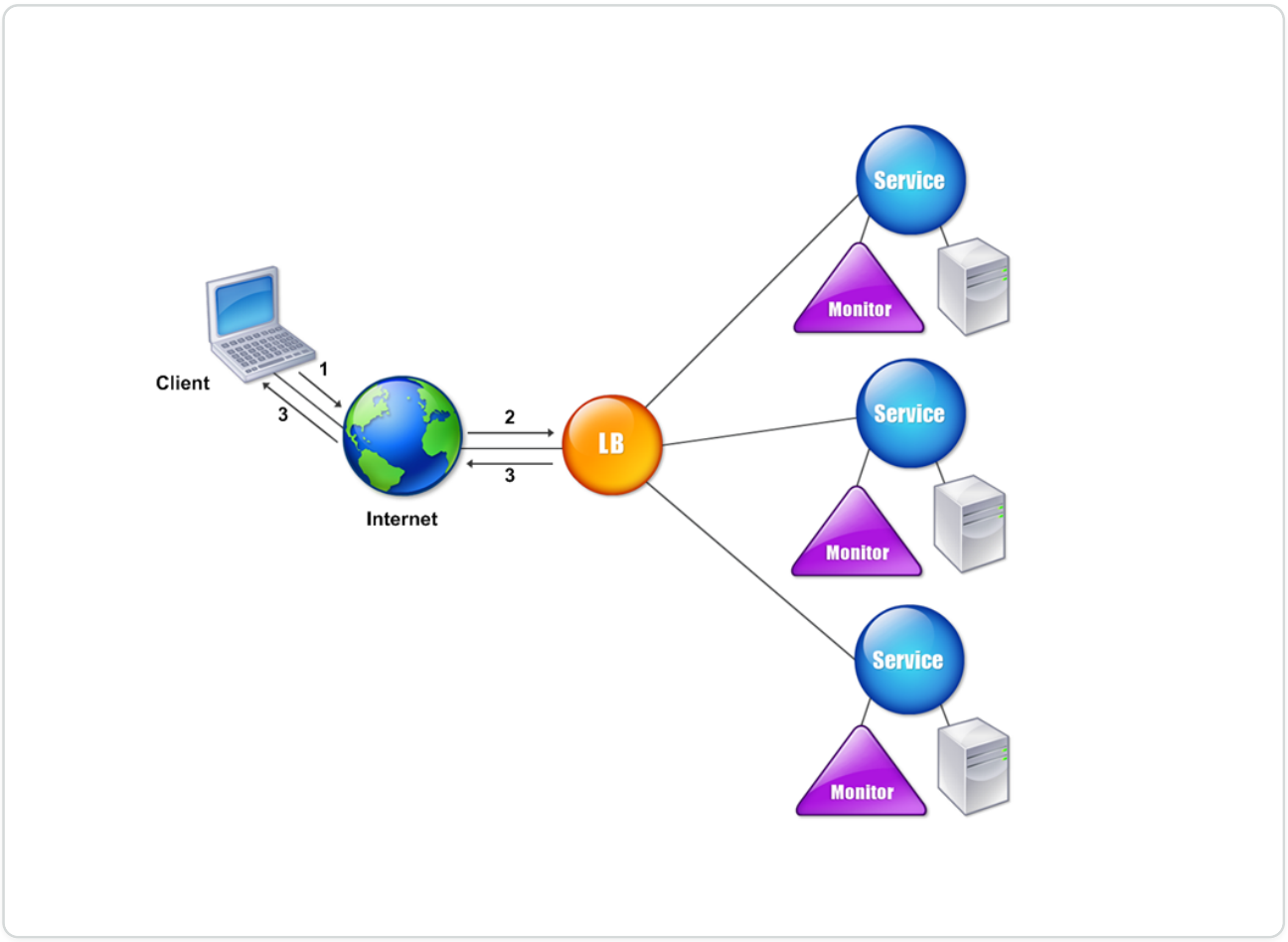

The entities function as follows:

- **Virtual server**. An entity that is represented by an IP address, a port, and a protocol. The virtual server IP address (VIP) is usually a public IP address. The client sends connection requests to this IP address. The virtual server represents a bank of servers.
- **Service**. A logical representation of a server or an application running on a server. Identifies the server's IP address, a port, and a protocol. The services are bound to the virtual servers.
- **Server object**. An entity that is represented by an IP address. The server object is created when you create a service. The IP address of the service is taken as the name of the server object. You can also create a server object and then create services by using the server object.

© 1997–2026 Citrix Systems, Inc. All rights reserved.

- **Monitor**. An entity that tracks the health of the services. The appliance periodically probes the servers using the monitor bound to each service. If a server does not respond within a specified response timeout, and the specified number of probes fails, the service is marked DOWN. The appliance then performs load balancing among the remaining services.

Load balancing

To configure load balancing, you must first create services. Then, you create virtual servers and bind the services to the virtual servers. By default, the NetScaler appliance binds a monitor to each service. After binding the services, verify your configuration by making sure that all of the settings are correct.

Note: After you deploy the configuration, you can display statistics that show how the entities in the configuration are performing. Use the statistical utility or the stat lb vserver \<vserverName\> command.

Optionally, you can assign weights to a service. The load balancing method then uses the assigned weight to select a service. For getting started, however, you can limit optional tasks to configuring some basic persistence settings, for sessions that must maintain a connection to a particular server, and some basic configuration-protection settings.

The following flow chart illustrates the sequence of the configuration tasks.

Figure 1. Sequence of Tasks to Configure Load Balancing

© 1997–2026 Citrix Systems, Inc. All rights reserved.

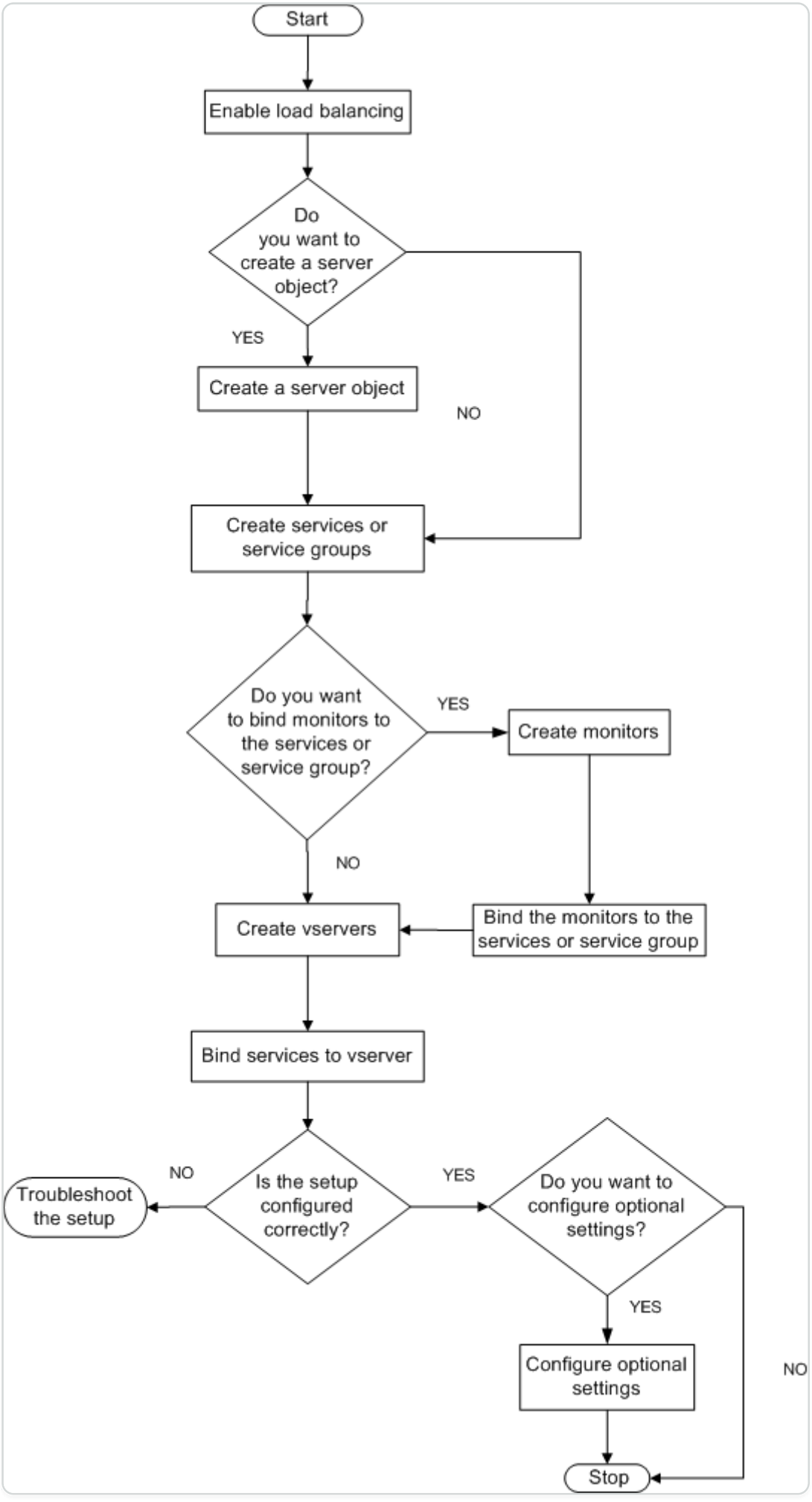

© 1997–2026 Citrix Systems, Inc. All rights reserved.

Enable load balancing

Before configuring load balancing, make sure that the load balancing feature is enabled.

To enable load balancing by using the CLI

At the command prompt, type the following commands to enable load balancing and verify that it is enabled:

- enable feature lb
- show feature

Example

```
> enable feature lb
 Done
> show feature

     Feature                 Acronym          Status
     -------                 -------          ------
 1)  Web Logging             WL               OFF
 2)  Surge Protection        SP               OFF
 3)  Load Balancing          LB               ON
 .
 .
 .
 9)  SSL Offloading          SSL              ON
 .
```

© 1997–2026 Citrix Systems, Inc. All rights reserved.

```
  .

  .

Done
```

To enable load balancing by using the GUI

1. In the navigation pane, expand System, and then click Settings.
2. In the details pane, under Modes and Features, click Change basic features.
3. In the Configure Basic Features dialog box, select the Load Balancing check box, and then click OK.
4. In the Enable/Disable Feature(s)? message, click Yes.

Configure services and a virtual server

When you have identified the services you want to load balance, you can implement your initial load balancing configuration by creating the service objects, creating a load balancing virtual server, and binding the service objects to the virtual server.

To implement the initial load balancing configuration by using the CLI

At the command prompt, type the following commands to implement and verify the initial configuration:

- <add service \<name\> \<IPaddress\> \<serviceType\> \<port\>
- <add lb vserver \<vServerName\> \<serviceType\> \[\<IPaddress\> \<port\>\]
- <bind lb vserver \<name\> \<serviceName\>
- <show service bindings \<serviceName\>

Example

```
> add service service-HTTP-1 10.102.29.5 HTTP 80

 Done

> add lb vserver vserver-LB-1 HTTP 10.102.29.60 80

 Done
```

© 1997–2026 Citrix Systems, Inc. All rights reserved.

```
> bind lb vserver vserver-LB-1 service-HTTP-1

 Done

> show service bindings service-HTTP-1

   service-HTTP-1 (10.102.29.5:80) - State : DOWN



     1)      vserver-LB-1 (10.102.29.60:80) - State : DOWN

 Done
```

To implement the initial load balancing configuration by using the GUI

1. Navigate to Traffic Management > Load Balancing.
2. In the details pane, under Getting Started, click Load Balancing wizard, and follow the instructions to create a basic load balancing setup.
3. Return to the navigation pane, expand Load Balancing, and then click Virtual Servers.
4. Select the virtual server that you configured and verify that the parameters displayed at the bottom of the page are correctly configured.
5. Click Open.
6. Verify that each service is bound to the virtual server by confirming that the Active check box is selected for each service on the Services tab.

Persistence settings

You must configure persistence on a virtual server if you want to maintain the states of connections on the servers represented by that virtual server (for example, connections used in e-commerce). The appliance then uses the configured load balancing method for the initial selection of a server, but forwards to that same server all subsequent requests from the same client.

If persistence is configured, it overrides the load balancing methods once the server has been selected. If the configured persistence applies to a service that is down, the appliance uses the load balancing methods to select a new service, and the new service becomes persistent for subsequent requests from the client. If the selected service is in an Out Of Service state, it continues to serve the outstanding requests but does not accept new requests or connections.

© 1997–2026 Citrix Systems, Inc. All rights reserved.

After the shutdown period elapses, the existing connections are closed. The following table lists the types of persistence that you can configure.

PERSISTENCE TYPE	PERSISTENT CONNECTIONS
Source IP, SSL Session ID, Rule, DESTIP, SRCIPDESTIP	250K `*`
CookieInsert, URL passive, Custom Server ID	Memory limit. In case of CookieInsert, if time out is not 0, any number of connections is allowed until limited by memory.

The `*` in the preceding table refers to the following:

250K sessions per core is the default per packet engine. To configure 1 million session entries per packet engine, run the following command:

```
set lb parameter -sessionsthreshold <1000000*number of PE>
```

For a 3 PE system, run the following command:

```
set lb parameter -sessionsthreshold 3000000
```

Table 1. Limitations on Number of Simultaneous Persistent Connections

If the configured persistence cannot be maintained because of a lack of resources on an appliance, the load balancing methods are used for server selection. Persistence is maintained for a configured period of time, depending on the persistence type. Some persistence types are specific to certain virtual servers. The following table shows the relationship.

PERSISTENCE TYPEHEADER 1	HTTP	HTTPS	TCP	UDP/IP	SSL_BRIDGE
Source IP	YES	YES	YES	YES	YES
CookieInsert	YES	YES	NO	NO	NO
SSL Session ID	NO	YES	NO	NO	YES

© 1997–2026 Citrix Systems, Inc. All rights reserved.

PERSISTENCE TYPEHEADER 1	HTTP	HTTPS	TCP	UDP/IP	SSL_BRIDGE
URL Passive	YES	YES	NO	NO	NO
Custom Server ID	YES	YES	NO	NO	NO
Rule	YES	YES	NO	NO	NO
SRCIPDESTIP	N/A	N/A	YES	YES	N/A
DESTIP	N/A	N/A	YES	YES	N/A

Table 2. Persistence Types Available for Each Type of Virtual Server

You can also specify persistence for a group of virtual servers. When you enable persistence on the group, the client requests are directed to the same selected server regardless of which virtual server in the group receives the client request. When the configured time for persistence elapses, any virtual server in the group can be selected for incoming client requests.

Two commonly used persistence types are persistence based on cookies and persistence based on server IDs in URLs.

Configure persistence based on cookies

When you enable persistence based on cookies, the NetScaler appliance adds an HTTP cookie into the **Set-Cookie header** field of the HTTP response. The cookie contains information about the service to which the HTTP requests must be sent. The client stores the cookie and includes it in all subsequent requests, and NetScaler uses it to select the service for those requests. You can use this type of persistence on virtual servers of type HTTP or HTTPS.

The NetScaler appliance inserts the cookie \<NSC_XXXX\>= \<ServiceIP\> \<ServicePort\> \<expires\>

where:

- <\<NSC_XXXX\> is the virtual server ID that is derived from the virtual server name.
- <\<ServiceIP\> is the hexadecimal value of the IP address of the service.

© 1997–2026 Citrix Systems, Inc. All rights reserved.

- <\<ServicePort\> is the hexadecimal value of the port of the service.
- <\<expires\> is the absolute expiration time for the cookie. The default value is 2 minutes

Once the specified date and time are reached, the client's browser automatically deletes the cookie from its cache. If the client's subsequent requests do not include the cookie value, the back-end server is selected based on the configured load balancing method.

If the `useEncryptedPersistenceCookie` option is enabled, NetScaler encrypts ServiceIP and ServicePort using the SHA2 hash algorithm when it inserts a cookie and decrypts when it receives a cookie.

Note: If the client is not allowed to store the HTTP cookie, the subsequent requests do not have the HTTP cookie, and persistence is not honored.

By default, NetScaler sends HTTP cookie version 0, in compliance with the Netscape specification. It can also send version 1, in compliance with RFC 2109.

You can configure a timeout value for persistence that is based on HTTP cookies. Note the following:

- If HTTP cookie version 0 is used, NetScaler inserts the absolute Coordinated Universal Time (UTC) of the cookie's expiration (the expires attribute of the HTTP cookie), calculated as the sum of the current UTC time on NetScaler, and the timeout value.
- If an HTTP cookie version 1 is used, NetScaler inserts a relative expiration time (Max-Age attribute of the HTTP cookie). In this case, the client software calculates the actual expiration time.

Note: Most client software currently installed (Microsoft Internet Explorer and Netscape browsers) understand HTTP cookie version 0; however, some HTTP proxies understand HTTP cookie version 1.

If you set the timeout value to 0, NetScaler does not specify the expiration time, regardless of the HTTP cookie version used. The expiration time then depends on the client software, and such cookies are not valid if that software is shut down. This persistence type does not consume any system resources. Therefore, it can accommodate an unlimited number of persistent clients.

An administrator can change the HTTP cookie version.

To change the HTTP cookie version by using the CLI

At the command prompt, type;

© 1997–2026 Citrix Systems, Inc. All rights reserved.

```
set ns param [-cookieversion ( 0 | 1 )]
```

Example:

```
set ns param -cookieversion 1
```

To change the HTTP cookie version by using the GUI

1. Navigate to **System > Settings**.
2. In the details pane, click Change HTTP Parameters.
3. In the Configure HTTP Parameters dialog box, under Cookie, select Version 0 or Version 1.

Note: For information about the parameters, see Configure persistence based on cookies.

To configure persistence based on cookies by using the CLI

At the command prompt, type the following commands to configure persistence based on cookies and verify the configuration:

```
set lb vserver <name> -persistenceType COOKIEINSERT



show lb vserver <name>
```

Example:

```
set lb vserver vserver-LB-1 -persistenceType COOKIEINSERT

Done

show lb vserver vserver-LB-1

    vserver-LB-1 (10.102.29.60:80) - HTTP   Type: ADDRESS

    .

    .

    .
```

© 1997–2026 Citrix Systems, Inc. All rights reserved.

```
    Persistence: COOKIEINSERT (version 0)

    Persistence Timeout: 2 min

    .

    .

    .

Done
```

To configure persistence based on cookies by using the GUI

1. Navigate to **Traffic Management > Load Balancing > Virtual Servers**.
2. In the details pane, select the virtual server for which you want to configure persistence (for example, vserver-LB-1), and then click Open.
3. In the Configure Virtual Server (Load Balancing) dialog box, on the Method and Persistence tab, in the Persistence list, select COOKIEINSERT.
4. In the Time-out (min) text box, type the time-out value (for example, 2).
5. Click OK.
6. Verify that the virtual server for which you configured persistence is correctly configured by selecting the virtual server and viewing the Details section at the bottom of the pane.

Configure persistence based on server IDs in URLs

The NetScaler appliance can maintain persistence based on the server IDs in the URLs. In a technique called URL passive persistence, NetScaler extracts the server ID from the server response and embeds it in the URL query of the client request. The server ID is an IP address and the port specified as a hexadecimal number. NetScaler extracts the server ID from subsequent client requests and uses it to select the server.

URL passive persistence requires configuring either a payload expression or a policy infrastructure expression specifying the location of the server ID in the client requests. For more information about expressions, see Policy Configuration and Reference.

Note: If the server ID cannot be extracted from the client requests, server selection is based on the load balancing method.

Example: Payload Expression

© 1997–2026 Citrix Systems, Inc. All rights reserved.

The expression, URLQUERY contains sid= configures the system to extract the server ID from the URL query of a client request, after matching the token sid=. Thus, a request with the URL `http://www.citrix.com/index.asp?&sid;=c0a864100050` is directed to the server with the IP address 10.102.29.10 and port 80.

The timeout value does not affect this type of persistence, which is maintained as long as the server ID can be extracted from the client requests. This persistence type does not consume any system resources, so it can accommodate an unlimited number of persistent clients.

Note: For information about the parameters, see Load Balancing.

To configure persistence based on server IDs in URLs by using the CLI

At the command prompt, type the following commands to configure persistence based on server IDs in URLs and verify the configuration:

```
set lb vserver <name> -persistenceType URLPASSIVE



<show lb vserver <name>
```

Example:

```
set lb vserver vserver-LB-1 -persistenceType URLPASSIVE

Done

show lb vserver vserver-LB-1

    vserver-LB-1 (10.102.29.60:80) - HTTP   Type: ADDRESS

    .

    .

    .

    Persistence: URLPASSIVE

    Persistence Timeout: 2 min
```

© 1997–2026 Citrix Systems, Inc. All rights reserved.

```
    .

    .

    .

Done
```

To configure persistence based on server IDs in URLs by using the GUI

1. Navigate to Traffic Management > Load Balancing > Virtual Servers.
2. In the details pane, select the virtual server for which you want to configure persistence (for example, vserver-LB-1), and then click Open.
3. In the Configure Virtual Server (Load Balancing) dialog box, on the Method and Persistence tab, in the Persistence list, select URLPASSIVE.
4. In the Time-out (min) text box, type the time-out value (for example, 2).
5. In the Rule text box, enter a valid expression. Alternatively, click Configure next to the Rule text box and use the Create Expression dialog box to create an expression.
6. Click OK.
7. Verify that the virtual server for which you configured persistence is correctly configured by selecting the virtual server and viewing the Details section at the bottom of the pane.

Configure features to protect the load balancing configuration

You can configure URL redirection to provide notifications of virtual server malfunctions, and you can configure backup virtual servers to take over if a primary virtual server becomes unavailable.

Configure URL redirection

You can configure a redirect URL to communicate the status of the appliance in the event that a virtual server of type HTTP or HTTPS is down or disabled. This URL can be a local or remote link. The appliance uses HTTP 302 redirect.

Redirects can be absolute URLs or relative URLs. If the configured redirect URL contains an absolute URL, the HTTP redirect is sent to the configured location, regardless of the URL specified in the incoming HTTP request. If the configured redirect URL contains only the domain name (relative URL), the HTTP redirect is sent to a location after appending the incoming URL to the domain configured in the redirect URL.

© 1997–2026 Citrix Systems, Inc. All rights reserved.

Note: If a load balancing virtual server is configured with both a backup virtual server and a redirect URL, the backup virtual server takes precedence over the redirect URL. In this case, a redirect is used when both the primary and backup virtual servers are down.

To configure a virtual server to redirect client requests to a URL by using the CLI

At the command prompt, type the following commands to configure a virtual server to redirect client requests to a URL and verify the configuration:

```
set lb vserver <name> -redirectURL <URL>



show lb vserver <name>
```

Example:

```
> set lb vserver vserver-LB-1 -redirectURL <http://www.newdomain.com/
mysite/maintenance>

 Done

> show lb vserver vserver-LB-1

    vserver-LB-1 (10.102.29.60:80) - HTTP   Type: ADDRESS

    State: DOWN

    Last state change was at Wed Jun 17 08:56:34 2009 (+666 ms)

    .

    .

    .

    Redirect URL: <http://www.newdomain.com/mysite/maintenance>

    .

    .

    .
```

© 1997–2026 Citrix Systems, Inc. All rights reserved.

```
 Done

>
```

To configure a virtual server to redirect client requests to a URL by using the GUI

1. Navigate to Traffic Management > Load Balancing > Virtual Servers.
2. In the details pane, select the virtual server for which you want to configure URL redirection (for example, vserver-LB-1), and then click Open.
3. In the Configure Virtual Server (Load Balancing) dialog box, on the Advanced tab, in the Redirect URL text box, type the URL (for example, `http://www.newdomain.com/mysite/maintenance`), and then click OK.
4. Verify that the redirect URL you configured for the server appears in the Details section at the bottom of the pane.

Configure backup virtual servers

If the primary virtual server is down or disabled, the appliance can direct the connections or client requests to a backup virtual server that forwards the client traffic to the services. The appliance can also send a notification message to the client regarding the site outage or maintenance. The backup virtual server is a proxy and is transparent to the client.

You can configure a backup virtual server when you create a virtual server or when you change the optional parameters of an existing virtual server. You can also configure a backup virtual server for an existing backup virtual server, thus creating a cascaded backup virtual server. The maximum depth of cascading backup virtual servers is 10. The appliance searches for a backup virtual server that is up and accesses that virtual server to deliver the content.

You can configure URL redirection on the primary for use when the primary and the backup virtual servers are down or have reached their thresholds for handling requests.

Note: If no backup virtual server exists, an error message appears, unless the virtual server is configured with a redirect URL. If both a backup virtual server and a redirect URL are configured, the backup virtual server takes precedence.

To configure a backup virtual server by using the CLI

At the command prompt, type the following commands to configure a backup server and verify the configuration:

© 1997–2026 Citrix Systems, Inc. All rights reserved.

```
set lb vserver <name> [-backupVserver <string>]



show lb vserver <name>
```

Example:

```
> set lb vserver vserver-LB-1 -backupVserver vserver-LB-2

 Done

> show lb vserver vserver-LB-1

    vserver-LB-1 (10.102.29.60:80) - HTTP   Type: ADDRESS

    State: DOWN

    Last state change was at Wed Jun 17 08:56:34 2009 (+661 ms)

    .

    .

    .

    Backup: vserver-LB-2

    .

    .

    .

 Done

>
```

To set up a backup virtual server by using the GUI

1. Navigate to Traffic Management > Load Balancing > Virtual Servers.

© 1997–2026 Citrix Systems, Inc. All rights reserved.

2. In the details pane, select the virtual server for which you want to configure the backup virtual server (for example, vserver-LB-1), and then click Open.
3. In the Configure Virtual Server (Load Balancing) dialog box, on the Advanced tab, in the Backup Virtual Server list, select the backup virtual server (for example, vserver-LB-2, and then click OK.
4. Verify that the backup virtual server you configured appears in the Details section at the bottom of the pane.

   Note: If the primary server goes down and then comes back up, and you want the backup virtual server to function as the primary server until you explicitly reestablish the primary virtual server, select the Disable Primary When Down check box.

A typical load balancing scenario

In a load balancing setup, the NetScaler appliances are logically located between the client and the server farm, and they manage traffic flow to the servers.

The following figure shows the topology of a basic load balancing configuration.

Figure 1. Basic Load Balancing Topology

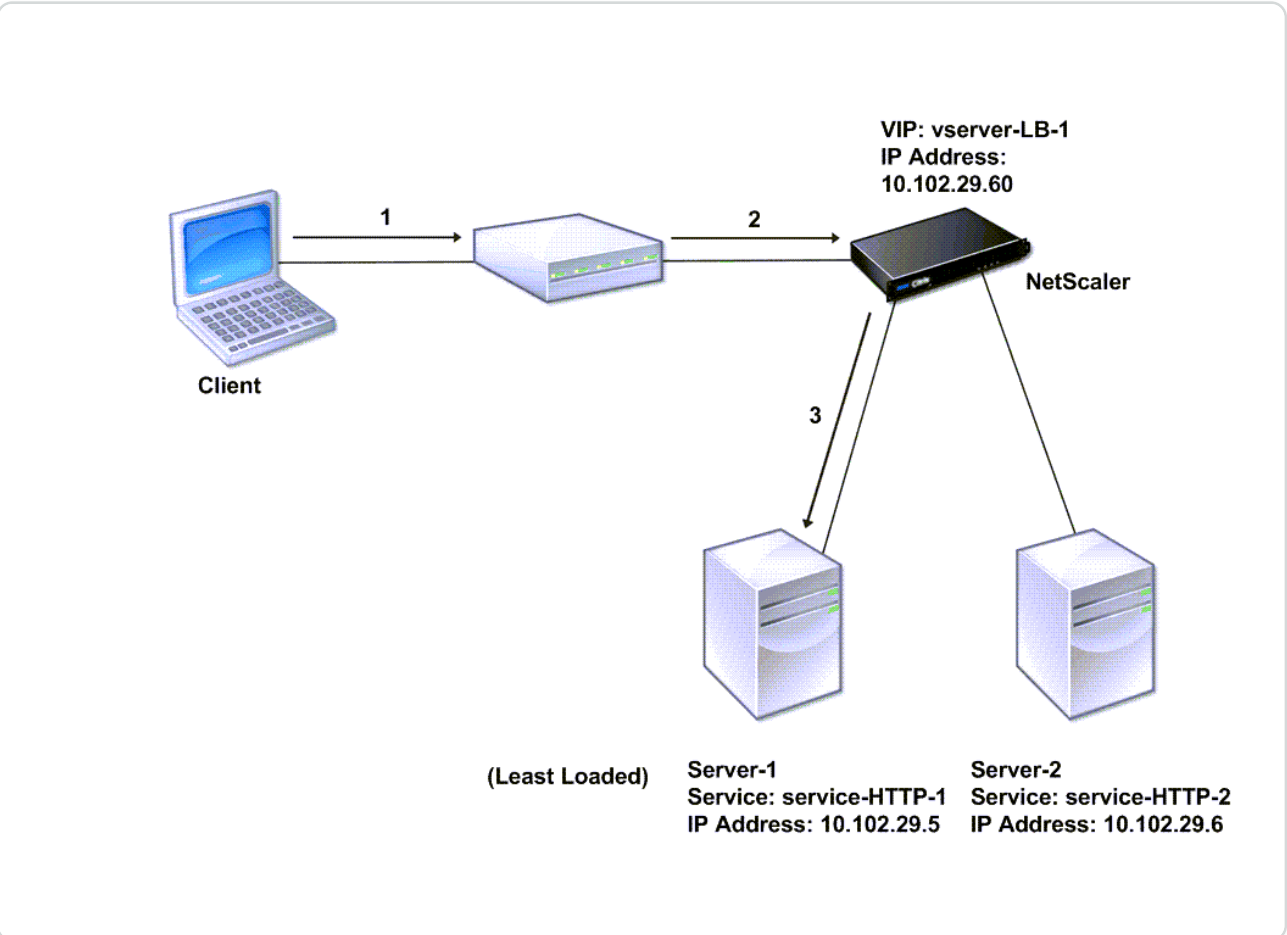

© 1997–2026 Citrix Systems, Inc. All rights reserved.

The virtual server selects the service and assigns it to serve client requests. Consider the scenario in the preceding figure, where the services service-HTTP-1 and service-HTTP-2 are created and bound to the virtual server named virtual server-LB-1. Virtual server-LB-1 forwards the client request to either service-HTTP-1 or service-HTTP-2. The system selects the service for each request by using the Least Connections load balancing method. The following table lists the names and values of the basic entities that must be configured on the system.

Table 1. LB Configuration Parameter Values

The following figure shows the load balancing sample values and required parameters that are described in the preceding table.

Figure 2. Load Balancing Entity Model

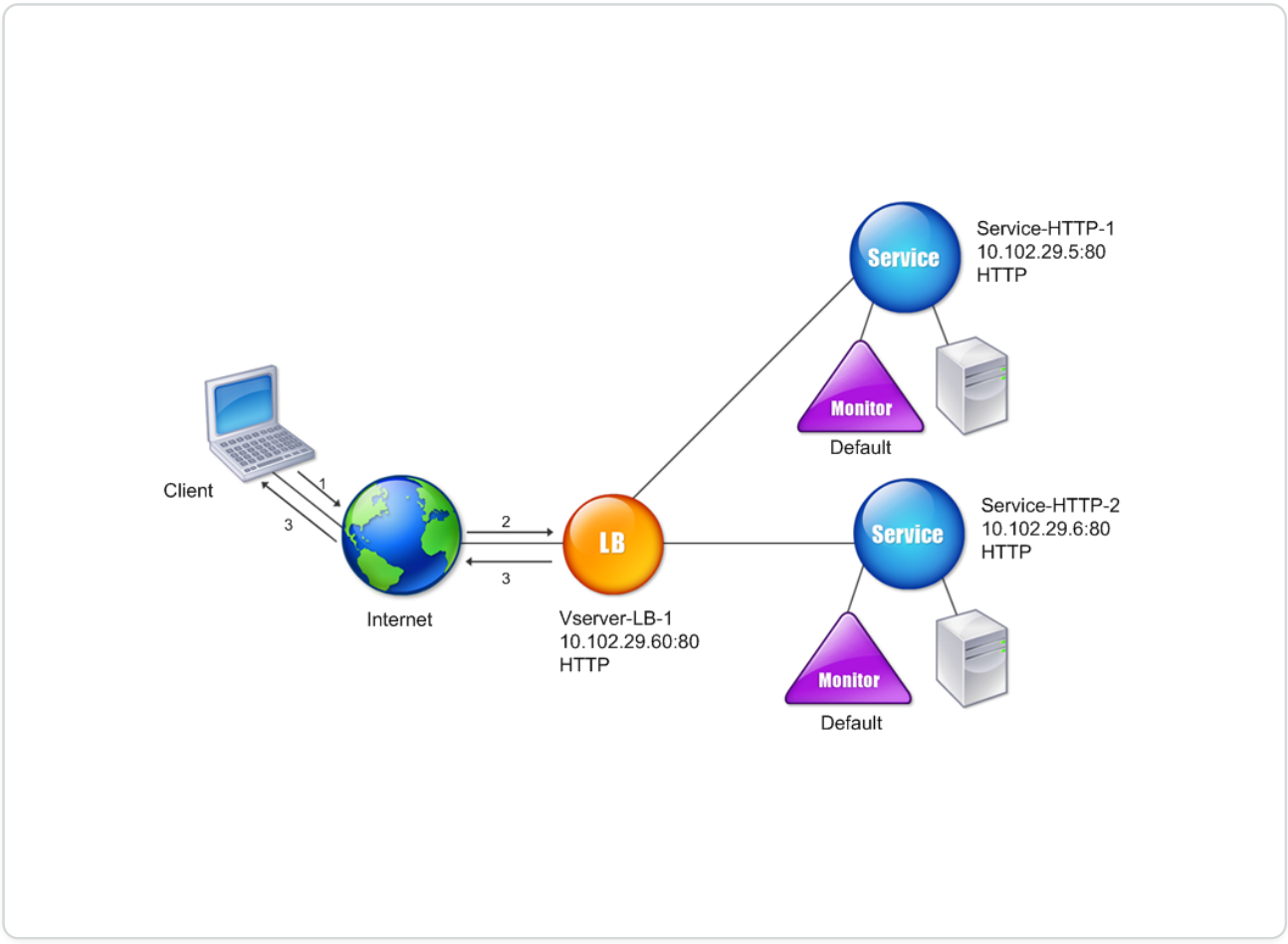

The following tables list the commands used to configure this load balancing setup by using the command line interface.

TASK	COMMAND
To enable load balancing	enable feature lb

© 1997–2026 Citrix Systems, Inc. All rights reserved.

TASK	COMMAND
To create a service named service-HTTP-1	add service service-HTTP-1 10.102.29.5 HTTP 80
To create a service named service-HTTP-2	add service service-HTTP-2 10.102.29.6 HTTP 80
To create a virtual server named vserver-LB-1	add lb vserver vserver-LB-1 HTTP 10.102.29.60 80
To bind a service named service-HTTP-1 to a virtual server named vserver-LB-1	bind lb vserver vserver-LB-1 service-HTTP-1
To bind a service named service-HTTP-2 to a virtual server named vserver-LB-1	bind lb vserver vserver-LB-1 service-HTTP-2

Table 2. Initial Configuration Tasks

For more information about the initial configuration tasks, see Setting Up Basic Load Balancing.

TASK	COMMAND
To view the properties of a virtual server named vserver-LB-1	show lb vserver vserver-LB-1
To view the statistics of a virtual server named vserver-LB-1	stat lb vserver vserver-LB-1
To view the properties of a service named service-HTTP-1	show service service-HTTP-1
To view the statistics of a service named service-HTTP-1	stat service service-HTTP-1
To view the bindings of a service named service-HTTP-1	show service bindings service-HTTP-1

Table 3. Verification Tasks

© 1997–2026 Citrix Systems, Inc. All rights reserved.

TASK	COMMAND
To configure persistence on a virtual server named vserver-LB-1	set lb vserver vserver-LB-1 -persistenceType SOURCEIP -persistenceMask 255.255.255.255 -timeout 2
To configure COOKIEINSERT persistence on a virtual server named vserver-LB-1	set lb vserver vserver-LB-1 -persistenceType COOKIEINSERT
To configure URLPassive persistence on a virtual server named vserver-LB-1	set lb vserver vserver-LB-1 -persistenceType URLPASSIVE
To configure a virtual server to redirect the client request to a URL on a virtual server named vserver-LB-1	set lb vserver vserver-LB-1 -redirectURL `http://www.newdomain.com/mysite/maintenance`
To set a backup virtual server on a virtual server named vserver-LB-1	set lb vserver vserver-LB-1 -backupVserver vserver-LB-2

Table 4. Customization Tasks

For more information about configuring persistence, see Choosing and Configuring Persistence Settings. For information about configuring a virtual server to redirect a client request to a URL and setting up a backup virtual server, see Configuring Features to Protect the Load Balancing Configuration.

Use case: How to force Secure and HttpOnly cookie options for websites using the NetScaler appliance

The web administrators may force the Secure, or HttpOnly, or both the flags on the Session ID and the authentication cookies that are generated by the web applications. You can modify the Set-cookie headers to include these two options by using an HTTP load balancing virtual server and rewrite policies on a NetScaler appliance.

- **HttpOnly** - This option on a cookie causes the web browsers to return the cookie using the HTTP or HTTPS protocol only. The non-HTTP methods such as JavaScript document.cookie references cannot access the cookie. This option helps in preventing cookie theft due to cross-site scripting.

© 1997–2026 Citrix Systems, Inc. All rights reserved.

NOTE

You cannot use the HttpOnly option when a web application requires access to Cookie contents by using a client-side script, such as JavaScript or a client-side Java Applet. You can use the method mentioned in this document to rewrite only the server-generated cookies and not the cookies generated by NetScaler appliance. For example, AppFirewall, persistence, VPN session cookies and so on.

- **Secure** - This option on a cookie causes the web browsers to return only the cookie value when the transmission is encrypted by SSL. This option can be used to prevent cookie theft through connection eavesdropping.

NOTE

The following procedure is not applicable for VPN virtual servers.

To configure the NetScaler appliance to force the Secure and HttpOnly flags for an existing HTTP virtual server by using CLI

1. Create a rewrite action.

   This example is configured to set both Secure and HttpOnly flags. If either one is missing, modify it as necessary for other combinations.

   ```
   add rewrite action act_cookie_Secure replace_all http.RES.full_Header
   "\"Secure; HttpOnly; path=/\"" -search "regex(re!(path=/\\; Secure;
   HttpOnly)|(path=/\\; Secure)|(path=/\\; HttpOnly)|(path=/)!)"
   ```

   This policy replaces all instances of "path=/", "path=/; Secure", "path=/; Secure; HttpOnly" and "path=/; HttpOnly" with "Secure; HttpOnly; path=/". This regular expression (regex) fails if the case doesn't match.

2. Create a rewrite policy to trigger the action.

   ```
   add rewrite policy rw_force_secure_cookie "http.RES.HEADER(\"Set-
   Cookie\").EXISTS" act_cookie_Secure
   ```

3. Bind the rewrite policy to the virtual server to be secured. If `Secure` option is used, an SSL virtual server must be used.

© 1997–2026 Citrix Systems, Inc. All rights reserved.

```
bind lb vserver mySSLVServer -policyName rw_force_secure_cookie
-priority 100 -gotoPriorityExpression NEXT -type RESPONSE
```

Examples:

The following example shows the cookie before setting the httpOnly flag

```
Set-Cookie: CtxsAuthId=C5614491; path=/Citrix/ProdWeb
```

The following example shows the cookie after setting the httpOnly flag

```
Set-Cookie: CtxsAuthId=C5614491; Secure; HttpOnly; path=/Citrix/ProdWeb/
```

To configure the NetScaler appliance to force the Secure and HttpOnly flags for an existing HTTP virtual server by using GUI

1. Navigate to **AppExpert > Rewrite > Actions**, and click **Add** to add a new rewrite action.

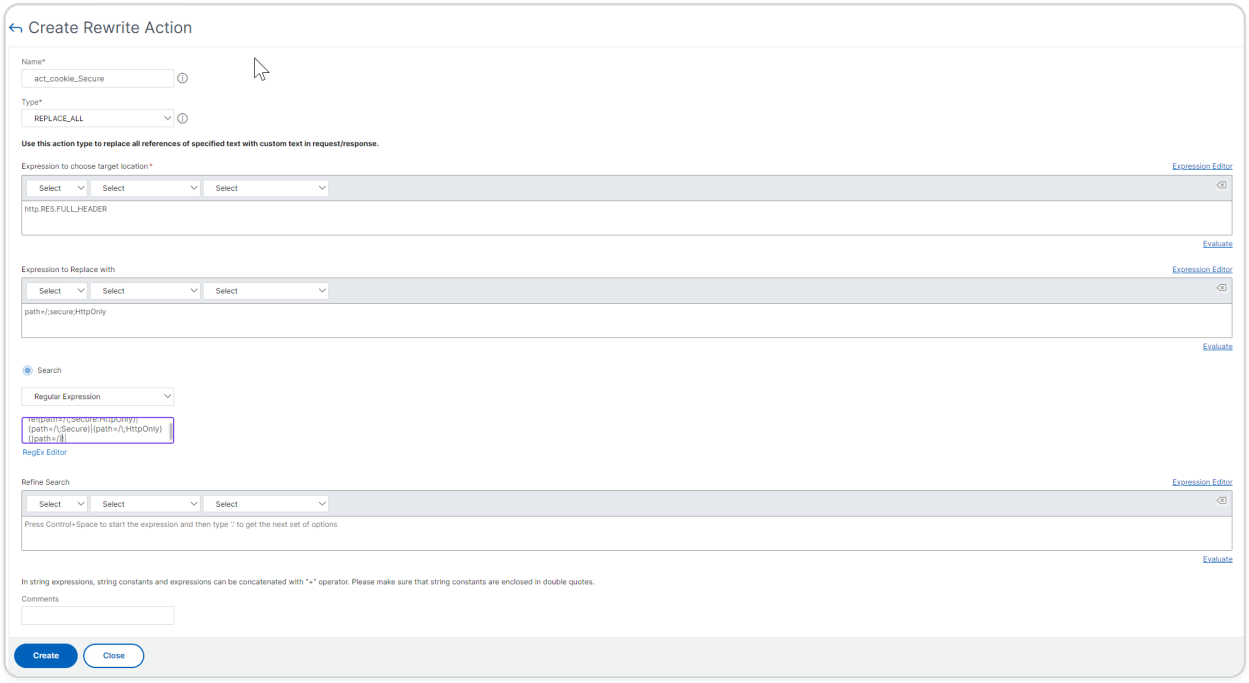

2. Navigate to **AppExpert > Rewrite > Policies**, and click **Add** to add a new rewrite policy.

© 1997–2026 Citrix Systems, Inc. All rights reserved.

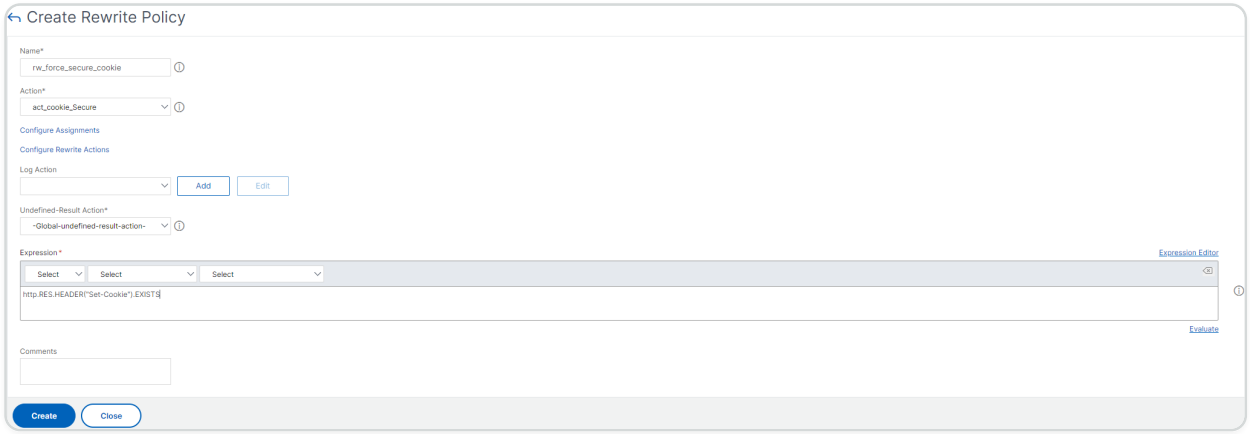

3. Navigate to **Traffic Management > Load Balancing > Virtual Servers**, and then bind the rewrite (response) policy to the corresponding SSL virtual server.

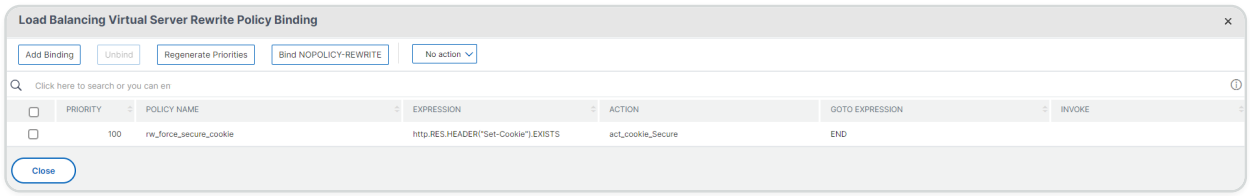

Accelerate load balanced traffic by using compression

Compression is a popular means of optimizing bandwidth usage, and most web browsers support compressed data. If you enable the compression feature, the NetScaler appliance intercepts requests from clients and determines whether the client can accept compressed content. After receiving the HTTP response from the server, the appliance examines the content to determine whether it is compressible. If the content is compressible, the appliance compresses it, modifies the response header to indicate the type of compression performed, and forwards the compressed content to the client.

NetScaler compression is a policy-based feature. A policy filters requests and responses to identify responses to be compressed, and specifies the type of compression to apply to each response. The appliance provides several built-in policies to compress common MIME types such as text/html, text/plain, text/xml, text/css, text/rtf, application/msword, application/vnd.ms-excel, and application/vnd.ms-powerpoint. You can also create custom policies. The appliance does not compress compressed MIME types such as application/octet-stream, binary, bytes, and compressed image formats such as GIF and JPEG.

To configure compression, you must enable it globally and on each service that will provide responses that you want compressed. If you have configured virtual servers for load balancing or content switching, you should bind the polices to the virtual servers. Otherwise, the policies apply to all traffic that passes through the appliance.

© 1997–2026 Citrix Systems, Inc. All rights reserved.

Compression configuration task sequence

The following flow chart shows the sequence of tasks for configuring basic compression in a load balancing setup.

Figure 1. Sequence of Tasks to Configure Compression

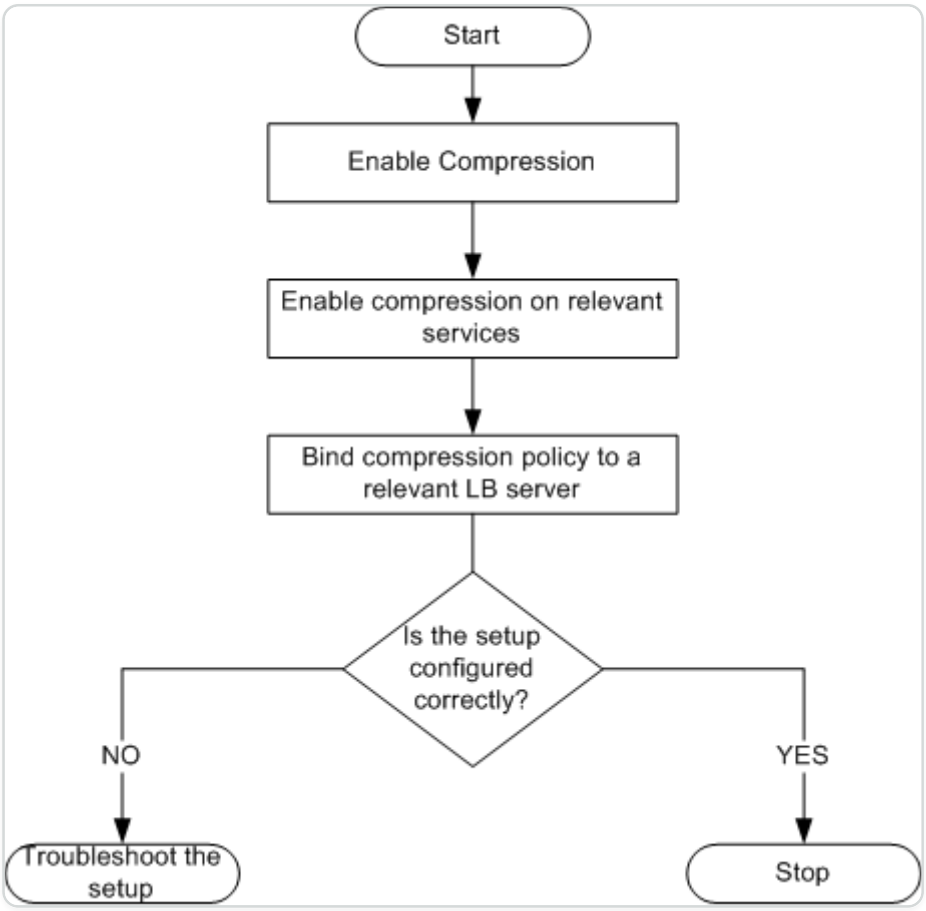

Note: The steps in the above figure assume that load balancing has already been configured.

Enable compression

By default, compression is not enabled. You must enable the compression feature to allow compression of HTTP responses that are sent to the client.

To enable compression by using the CLI

At the command prompt, type the following commands to enable compression and verify the configuration:

- enable ns feature CMP
- show ns feature

© 1997–2026 Citrix Systems, Inc. All rights reserved.

```
> enable ns feature CMP

Done

> show ns feature

        Feature                         Acronym             Status

        -------                         -------             ------

1)      Web Logging                     WL                  ON
```

© 1997–2026 Citrix Systems, Inc. All rights reserved.

```
    2)     Surge Protection               SP                    OFF



    .



    7) Compression Control CMP ON

       .



    Done
```

To enable compression by using the GUI

1. In the navigation pane, expand System, and then click Settings.
2. In the details pane, under Modes and Features, click Change basic features.
3. In the Configure Basic Features dialog box, select the Compression check box, and then click OK.
4. In the Enable/Disable Feature(s)? dialog box, click Yes.

Configure services to compress data

In addition to enabling compression globally, you must enable it on each service that will deliver files to be compressed.

© 1997–2026 Citrix Systems, Inc. All rights reserved.

To enable compression on a service by using the CLI

At the command prompt, type the following commands to enable compression on a service and verify the configuration:

- set service \<name\> -CMP YES
- show service \<name\>

```
> show service SVC_HTTP1

SVC_HTTP1 (10.102.29.18:80) - HTTP

State: UP

Last state change was at Tue Jun 16 06:19:14 2009 (+737 ms)

Time since last state change: 0 days, 03:03:37.200

Server Name: 10.102.29.18
```

© 1997–2026 Citrix Systems, Inc. All rights reserved.

```
Server ID : 0   Monitor Threshold : 0

Max Conn: 0     Max Req: 0      Max Bandwidth: 0 kbits

Use Source IP: NO

Client Keepalive(CKA): NO

Access Down Service: NO

TCP Buffering(TCPB): NO

HTTP Compression(CMP): YES
```

© 1997–2026 Citrix Systems, Inc. All rights reserved.

```
Idle timeout: Client: 180 sec   Server: 360 sec



Client IP: DISABLED



Cacheable: NO



SC: OFF



SP: OFF



Down state flush: ENABLED

1)      Monitor Name: tcp-default



State: DOWN     Weight: 1
```

© 1997–2026 Citrix Systems, Inc. All rights reserved.

```
Probes: 1095    Failed [Total: 1095 Current: 1095]



Last response: Failure - TCP syn sent, reset received.



Response Time: N/A



Done
```

To enable compression on a service by using the GUI

1. Navigate to Traffic Management > Load Balancing > Services.
2. In the details pane, select the service for which you want to configure compression (for example, service-HTTP-1), and then click Open.
3. On the Advanced tab, under Settings, select the Compression check box, and then click OK.
4. Verify that, when the service is selected, HTTP Compression(CMP): ON appears in the **Details** section at the bottom of the pane.

Bind a compression policy to a virtual server

If you bind a policy to a virtual server, the policy is evaluated only by the services associated with that virtual server. You can bind compression policies to a virtual server either from the Configure Virtual Server (Load Balancing) dialog box or from the Compression Policy Manager dialog box. This topic includes instructions to bind compression policies to a load balancing virtual server by using the Configure Virtual Server (Load Balancing) dialog box.

© 1997–2026 Citrix Systems, Inc. All rights reserved.

To bind or unbind a compression policy to a virtual server by using the command line

At the command prompt, type the following commands to bind or unbind a compression policy to a load balancing virtual server and verify the configuration:

```
bind lb vserver <name> -policyName <string>

Done



unbind lb vserver <name> -policyName <string>

Done



show lb vserver <name>
```

Example:

```
> bind lb vserver lbvip -policyName ns_cmp_msapp

Done

> show lb vserver lbvip



lbvip (8.7.6.6:80)-HTTPType:ADDRESS

State:UP

Last state change was at Thu May2805:37:212009(+685ms)

Time since last state change:19days,04:26:50.470

EffectiveState:UP
```

© 1997–2026 Citrix Systems, Inc. All rights reserved.

```
Client Idle Timeout:180sec

Down state flush:ENABLED

Disable Primary Vserver On Down:DISABLED

Port Rewrite:DISABLED

No.of Bound Services:1(Total)1(Active)

Configured Method:LEASTCONNECTION

Current Method:RoundRobin,Reason:Boundservice'sstatechangedtoUP

Mode:IP

Persistence:NONE

Vserver IP and Port insertion:OFF

Push:DISABLEDPushVServer:

Push Multi Clients:NO

Push Label Rule: None


BoundServiceGroups:

1)GroupName:Service-Group-1


1)Service-Group-1(10.102.29.252:80)-HTTPState:UPWeight:1


1)Policy:ns_cmp_msappPriority:0


Done
```

© 1997–2026 Citrix Systems, Inc. All rights reserved.

To bind or unbind a compression policy to a load balancing virtual server by using the GUI

1. Navigate to Traffic Management > Load Balancing > Virtual Servers.
2. In the details pane, select the virtual server to which you want to bind or unbind a compression policy (for example, Vserver-LB-1), and then click Open.
3. In the Configure Virtual Server (Load Balancing) dialog box, on the Policies tab, click Compression.
4. Do one of the following:
   - To bind a compression policy, click Insert Policy, and then select the policy you want to bind to the virtual server.
   - To unbind a compression policy, click the name of the policy you want to unbind from the virtual server, and then click Unbind Policy.
5. Click OK.

Secure load balanced traffic by using SSL

The NetScaler SSL offload feature transparently improves the performance of websites that conduct SSL transactions. By offloading CPU-intensive SSL encryption and decryption tasks from the local web server to the appliance, SSL offloading ensures secure delivery of web applications without the performance penalty incurred when the server processes the SSL data. Once the SSL traffic is decrypted, it can be processed by all standard services. The SSL protocol works seamlessly with various types of HTTP and TCP data and provides a secure channel for transactions using such data.

To configure SSL, you must first enable it. Then, you configure HTTP or TCP services and an SSL virtual server on the appliance, and bind the services to the virtual server. You must also add a certificate-key pair and bind it to the SSL virtual server. If you use Outlook Web Access servers, you must create an action to enable SSL support and a policy to apply the action. An SSL virtual server intercepts incoming encrypted traffic and decrypts it by using a negotiated algorithm. The SSL virtual server then forwards the decrypted data to the other entities on the appliance for appropriate processing.

For detailed information about SSL offloading, see SSL offload and acceleration.

© 1997–2026 Citrix Systems, Inc. All rights reserved.

SSL configuration task sequence

To configure SSL, you must first enable it. Then, you must create an SSL virtual server and HTTP or TCP services on the NetScaler appliance. Finally, you must bind a valid SSL certificate and the configured services to the SSL virtual server.

An SSL virtual server intercepts incoming encrypted traffic and decrypts it using a negotiated algorithm. The SSL virtual server then forwards the decrypted data to the other entities on the NetScaler appliance for appropriate processing.

The following flow chart shows the sequence of tasks for configuring a basic SSL offload setup.

Figure 1. Sequence of Tasks to Configure SSL Offloading

© 1997–2026 Citrix Systems, Inc. All rights reserved.

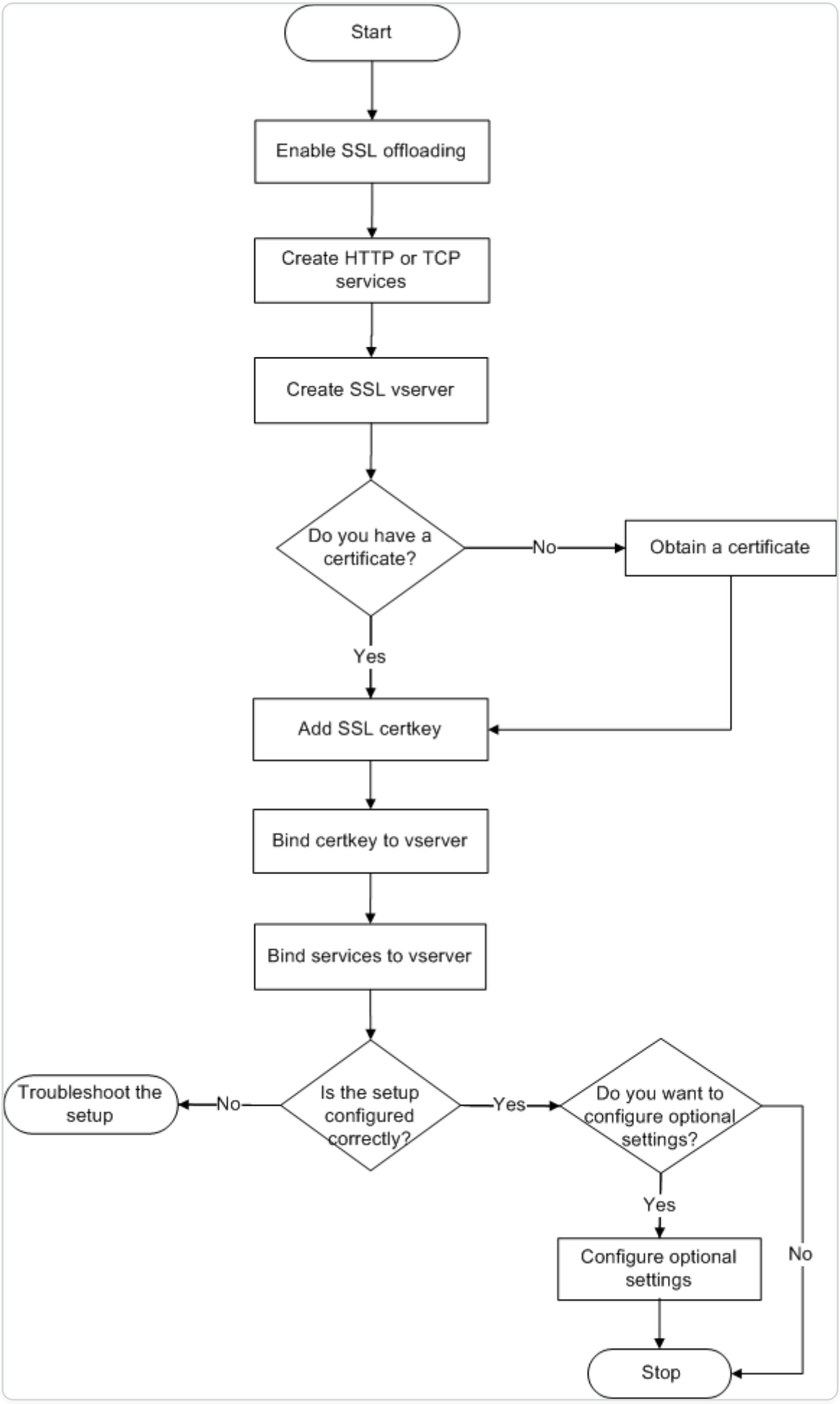

© 1997–2026 Citrix Systems, Inc. All rights reserved.

Enable SSL offload

First enable the SSL feature. You can configure SSL-based entities on the appliance without enabling the SSL feature, but they will not work until you enable SSL.

Enable SSL by using the CLI

At the command prompt, type the following commands to enable SSL Offload and verify the configuration:

```
-  enable ns feature SSL

-  show ns feature
```

Example:

```
> enable ns feature ssl



Done




> show ns feature




Feature Acronym Status




------- ------- ------
```

© 1997–2026 Citrix Systems, Inc. All rights reserved.

```
1) Web Logging WL ON



2) SurgeProtection SP OFF



3) Load Balancing LB ON . . .



 9) SSL Offloading SSL ON



10) Global Server Load Balancing GSLB ON . .



Done >
```

Enable SSL by using the GUI

Follow these steps:

1. In the navigation pane, expand **System**, and then click **Settings**.
2. In the details pane, under **Modes and Features**, click **Change basic features**.
3. Select the **SSL Offloading** check box, and then click **OK**.
4. In the **Enable/Disable Feature(s)?** message box, click **Yes**.

© 1997–2026 Citrix Systems, Inc. All rights reserved.

Create HTTP services

A service on the appliance represents an application on a server. Once configured, services are in the disabled state until the appliance can reach the server on the network and monitor its status. This topic covers the steps to create an HTTP service.

Note: For TCP traffic, perform the following procedures, but create TCP services instead of HTTP services.

Add an HTTP service by using the CLI

At the command prompt, type the following commands to add an HTTP service and verify the configuration:

```
-  add service <name> (<IP> | <serverName>) <serviceType> <port>

-  show service <name>
```

Example:

```
> add service SVC_HTTP1 10.102.29.18 HTTP 80




 Done



> show service SVC_HTTP1



        SVC_HTTP1 (10.102.29.18:80) - HTTP
```

© 1997–2026 Citrix Systems, Inc. All rights reserved.

```
        State: UP



        Last state change was at Wed Jul 15 06:13:05 2009



        Time since last state change: 0 days, 00:00:15.350



        Server Name: 10.102.29.18



        Server ID : 0   Monitor Threshold : 0



        Max Conn: 0     Max Req: 0      Max Bandwidth: 0 kbits



        Use Source IP: NO



        Client Keepalive(CKA): NO
```

© 1997–2026 Citrix Systems, Inc. All rights reserved.

```
        Access Down Service: NO


        TCP Buffering(TCPB): NO


        HTTP Compression(CMP): YES


        Idle timeout: Client: 180 sec   Server: 360 sec


        Client IP: DISABLED


        Cacheable: NO


        SC: OFF
```

© 1997–2026 Citrix Systems, Inc. All rights reserved.

```
        SP: OFF



        Down state flush: ENABLED









1)      Monitor Name: tcp-default



                State: UP       Weight: 1



                Probes: 4       Failed [Total: 0 Current: 0]



                Last response: Success - TCP syn+ack received.
```

© 1997–2026 Citrix Systems, Inc. All rights reserved.

```
                Response Time: N/A




 Done
```

Add an HTTP service by using the GUI

Follow these steps:

1. Navigate to **Traffic Management > SSL Offload > Services**.
2. In the details pane, click **Add**.
3. In the **Create Service** dialog box, type the name of the service, IP address, and port (for example, SVC_HTTP1, 10.102.29.18, and 80).
4. In the **Protocol** list, select the type of the service (for example, HTTP).
5. Click **Create**, and then click **Close**. The HTTP service you configured appears in the Services page.
6. Verify that the parameters you configured are correctly configured by selecting the service and viewing the Details section at the bottom of the pane.

Add an SSL based virtual server

In a basic SSL offloading setup, the SSL virtual server intercepts encrypted traffic, decrypts it, and sends the clear text messages to the services that are bound to the virtual server. Offloading CPU-intensive SSL processing to the appliance allows the back-end servers to process a greater number of requests.

Add an SSL-based virtual server by using the CLI

At the command prompt, type the following commands to create an SSL-based virtual server and verify the configuration:

```
-  add lb vserver <name> <serviceType> [<IPAddress> <port>]

-  show lb vserver <name>
```

© 1997–2026 Citrix Systems, Inc. All rights reserved.

CAUTION:

To ensure secure connections, you must bind a valid SSL certificate to the SSL-based virtual server before you enable it.

Example:

```
> add lb vserver vserver-SSL-1 SSL 10.102.29.50 443

  Done



  > show lb vserver vserver-SSL-1



  vserver-SSL-1 (10.102.29.50:443) - SSL Type: ADDRESS



  State: DOWN[Certkey not bound] Last state change was at Tue Jun 16
06:33:08 2009 (+176 ms)



  Time since last state change: 0 days, 00:03:44.120



  Effective State: DOWN Client Idle Timeout: 180 sec
```

© 1997–2026 Citrix Systems, Inc. All rights reserved.

```
  Down state flush: ENABLED



  Disable Primary Vserver On Down : DISABLED



  No. of Bound Services : 0 (Total) 0 (Active)



  Configured Method: LEASTCONNECTION Mode: IP



  Persistence: NONE



  Vserver IP and Port insertion: OFF



  Push: DISABLED Push VServer: Push Multi Clients: NO Push Label Rule:
Done
```

© 1997–2026 Citrix Systems, Inc. All rights reserved.

Add an SSL-based virtual server by using the GUI

Follow these steps:

1. Navigate to **Traffic Management > SSL Offload > Virtual Servers**.
2. In the details pane, click **Add**.
3. In the **Create Virtual Server (SSL Offload)** dialog box, type the name of the virtual server, IP address, and port.
4. In the **Protocol** list, select the type of the virtual server, for example, SSL.
5. Click **Create**, and then click **Close**.
6. Verify that the parameters you configured are correctly configured by selecting the virtual server and viewing the Details section at the bottom of the pane. The virtual server is marked as DOWN because a certificate-key pair and services have not been bound to it.

CAUTION:

To ensure secure connections, you must bind a valid SSL certificate to the SSL-based virtual server before you enable it.

Bind services to the SSL virtual server

After decrypting the incoming data, the SSL virtual server forwards the data to the services that you have bound to the virtual server.

Data transfer between the appliance and the servers can be encrypted or in clear text. If the data transfer between the appliance and the servers is encrypted, the entire transaction is secure from end to end. For more information about configuring the system for end-to-end security, see SSL offload and acceleration.

Bind a service to a virtual server by using the CLI

At the command prompt, type the following commands to bind a service to the SSL virtual server and verify the configuration:

```
- bind lb vserver <name> <serviceName>

- show lb vserver <name>
```

Example:

© 1997–2026 Citrix Systems, Inc. All rights reserved.

```
> bind lb vserver vserver-SSL-1 SVC_HTTP1

  Done

  > show lb vserver vserver-SSL-1 vserver-SSL-1 (10.102.29.50:443) - SSL
Type:

  ADDRESS State: DOWN[Certkey not bound]

  Last state change was at Tue Jun 16 06:33:08 2009 (+174 ms)

  Time since last state change: 0 days, 00:31:53.70

  Effective State: DOWN Client Idle
```

© 1997–2026 Citrix Systems, Inc. All rights reserved.

```
  Timeout: 180 sec



  Down state flush: ENABLED Disable Primary Vserver On Down :



  DISABLED No. of Bound Services : 1 (Total) 0 (Active)



  Configured Method: LEASTCONNECTION Mode: IP Persistence: NONE Vserver IP
and



  Port insertion: OFF Push: DISABLED Push VServer: Push Multi Clients: NO
Push Label Rule:









  1) SVC_HTTP1 (10.102.29.18: 80) - HTTP
```

© 1997–2026 Citrix Systems, Inc. All rights reserved.

```
State: DOWN Weight: 1



Done
```

Bind a service to a virtual server by using the GUI

1. Navigate to **Traffic Management > SSL Offload > Virtual Servers**.
2. In the details pane, select a virtual server, and then click **Open**.
3. On the **Services** tab, in the **Active** column, select the check boxes next to the services that you want to bind to the selected virtual server.
4. Click **OK**.
5. Verify that the Number of Bound Services counter in the Details section at the bottom of the pane is incremented by the number of services that you bound to the virtual server.

Add a certificate-key pair

An SSL certificate is an integral element of the SSL Key-Exchange and encryption/decryption process. The certificate is used during an SSL handshake to establish the identity of the SSL server. You can use a valid, existing SSL certificate that you have on the NetScaler appliance, or you can create your own SSL certificate. The appliance supports RSA certificates of up to 4096 bits.

ECDSA certificates with only the following curves are supported:

- prime256v1 (P_256 on the ADC)
- secp384r1 (P_384 on the ADC)
- secp521r1 (P_521 on the ADC; supported on VPX only)
- secp224r1 (P_224 on the ADC; supported on VPX only)

© 1997–2026 Citrix Systems, Inc. All rights reserved.

NOTE:

Citrix® recommends that you use a valid SSL certificate that has been issued by a trusted certificate authority. Invalid certificates and self-created certificates are not compatible with all SSL clients.

Before a certificate can be used for SSL processing, you must pair it with its corresponding key. The certificate key pair is then bound to the virtual server and used for SSL processing.

Add a certificate key pair by using the CLI

Note: For information about creating an ECDSA certificate-key pair, see Create an ECDSA certificate-key pair.

At the command prompt, type the following commands to create a certificate key pair and verify the configuration:

```
-  add ssl certKey <certkeyName> -cert <string> [-key <string>]

-  show sslcertkey <name>
```

Example:

```
> add ssl certKey CertKey-SSL-1 -cert ns-root.cert -key ns-root.key


 Done




> show sslcertkey CertKey-SSL-1


   Name: CertKey-SSL-1 Status: Valid,
```

© 1997–2026 Citrix Systems, Inc. All rights reserved.

```
   Days to expiration:4811 Version: 3



   Serial Number: 00 Signature Algorithm: md5WithRSAEncryption Issuer:
C=US,ST=California,L=San



   Jose,O=Citrix ANG,OU=NS Internal,CN=de fault



   Validity Not Before: Oct 6 06:52:07 2006 GMT Not After : Aug 17
21:26:47 2022 GMT



   Subject: C=US,ST=California,L=San Jose,O=Citrix ANG,OU=NS Internal,CN=d
efault Public Key



   Algorithm: rsaEncryption Public Key



   size: 1024
```

© 1997–2026 Citrix Systems, Inc. All rights reserved.

```
Done
```

Add a certificate key pair by using the GUI

Follow these steps:

1. Navigate to **Traffic Management > SSL > Certificates**.
2. In the details pane, click **Add**.
3. In the **Install Certificate** dialog box, in the Certificate-Key Pair Name text box, type a name for the certificate key pair you want to add, for example, Certkey-SSL-1.
4. Under **Details**, in Certificate File Name, click **Browse (Appliance)** to locate the certificate. Both the certificate and the key are stored in the /nsconfig/ssl/ folder on the appliance. To use a certificate present on the local system, select Local.
5. Select the certificate you want to use, and then click **Select**.
6. In Private Key File Name, click **Browse (Appliance)** to locate the private key file. To use a private key present on the local system, select Local.
7. Select the key you want to use and click **Select**. To encrypt the key used in the certificate key pair, type the password to be used for encryption in the Password text box.
8. Click **Install**.
9. Double-click the certificate key pair and, in the Certificate Details window, verify that the parameters have been configured correctly and saved.

Bind an SSL certificate key pair to the virtual server

After you pairing an SSL certificate with its corresponding key, bind the certificate-key pair to the SSL virtual server so that it can be used for SSL processing. Secure sessions require establishing a connection between the client computer and an SSL-based virtual server on the appliance. SSL processing is then carried out on the incoming traffic at the virtual server. Therefore, before enabling the SSL virtual server on the appliance, you need to bind a valid SSL certificate to the SSL virtual server.

Bind an SSL certificate key pair to a virtual server by using the CLI

At the command prompt, type the following commands to bind an SSL certificate key pair to a virtual server and verify the configuration:

© 1997–2026 Citrix Systems, Inc. All rights reserved.

```
-  bind ssl vserver <vServerName> -certkeyName <string>

-  show ssl vserver <name>
```

Example:

```
> bind ssl vserver Vserver-SSL-1 -certkeyName CertKey-SSL-1


Done




> show ssl vserver Vserver-SSL-1









     Advanced SSL configuration for VServer Vserver-SSL-1:



     DH: DISABLED



     Ephemeral RSA: ENABLED Refresh Count: 0
```

© 1997–2026 Citrix Systems, Inc. All rights reserved.

```
Session Reuse: ENABLED Timeout: 120 seconds

Cipher Redirect: ENABLED

SSLv2 Redirect: ENABLED

ClearText Port: 0

Client Auth: DISABLED

SSL Redirect: DISABLED

Non FIPS Ciphers: DISABLED
```

© 1997–2026 Citrix Systems, Inc. All rights reserved.

```
     SSLv2: DISABLED SSLv3: ENABLED TLSv1: ENABLED


1) CertKey Name: CertKey-SSL-1 Server Certificate


1) Cipher Name: DEFAULT


   Description: Predefined Cipher Alias


Done
```

Bind an SSL certificate key pair to a virtual server by using the GUI

Follow these steps:

1. Navigate to **Traffic Management > SSL Offload > Virtual Servers**.
2. Select the virtual server to which you want to bind the certificate key pair, for example, Vserver-SSL-1, and click Open.

© 1997–2026 Citrix Systems, Inc. All rights reserved.

3. In the **Configure Virtual Server (SSL Offload)** dialog box, on the **SSL Settings** tab, under **Available**, select the certificate key pair that you want to bind to the virtual server. Then click **Add**.
4. Click **OK**.
5. Verify that the certificate key pair that you selected appears in the Configured area.

Configure support for Outlook web access

If you use Outlook Web Access (OWA) servers on your NetScaler appliance, you must configure the appliance to insert a special header field, FRONT-END-HTTPS: ON, in HTTP requests directed to the OWA servers, so that the servers generate URL links as `https://` instead of `http://`.

Note: You can enable OWA support for HTTP-based SSL virtual servers and services only. You cannot apply it for TCP-based SSL virtual servers and services.

To configure OWA support, do the following:

- Create an SSL action to enable OWA support.
- Create an SSL policy.
- Bind the policy to the SSL virtual server.

Create an SSL action to enable OWA support

Before you can enable Outlook Web Access (OWA) support, you must create an SSL action. SSL actions are bound to SSL policies and triggered when incoming data matches the rule specified by the policy.

Create an SSL action to enable OWA support by using the CLI

At the command prompt, type the following commands to create an SSL action to enable OWA support and verify the configuration:

```
-  add ssl action <name> -OWASupport ENABLED

-  show SSL action <name>
```

Example:

© 1997–2026 Citrix Systems, Inc. All rights reserved.

```
> add ssl action Action-SSL-OWA -OWASupport enabled

Done

> show SSL action Action-SSL-OWA

Name: Action-SSL-OWA

Data Insertion Action: OWA

Support: ENABLED

Done
```

© 1997–2026 Citrix Systems, Inc. All rights reserved.

Create an SSL action to enable OWA support by using the GUI

Follow these steps:

1. Navigate to **Traffic Management > SSL > Policies**.
2. In the details pane, on the **Actions** tab, click **Add**.
3. In the **Create SSL Action** dialog box, in the Name text box, type Action-SSL-OWA.
4. Under Outlook Web Access, select **Enabled**.
5. Click **Create**, and then click **Close**.
6. Verify that Action-SSL-OWA appears in the **SSL Actions** page.

Create SSL policies

SSL policies are created by using the policy infrastructure. Each SSL policy has an SSL action bound to it, and the action is carried out when incoming traffic matches the rule that has been configured in the policy.

Create an SSL policy by using the CLI

At the command prompt, type the following commands to configure an SSL policy and verify the configuration:

```
-  add ssl policy <name> -rule <expression> -reqAction <string>

-  show ssl policy <name>
```

Example:

```
> add ssl policy-SSL-1 -rule ns_true -reqaction Action-SSL-OWA


Done


> show ssl policy-SSL-1


Name: Policy-SSL-1 Rule: ns_true
```

© 1997–2026 Citrix Systems, Inc. All rights reserved.

```
Action: Action-SSL-OWA Hits: 0

Policy is bound to following entities

1) PRIORITY : 0

Done
```

Create an SSL policy by using the GUI

Follow these steps:

1. Navigate to **Traffic Management > SSL > Policies**.
2. In the details pane, click **Add**.
3. In the **Create SSL Policy** dialog box, in the Name text box, type the name of the SSL Policy (for example, Policy-SSL-1).
4. In **Request** Action, select the configured SSL action that you want to associate with this policy (for example, Action-SSL-OWA). The ns_true general expression applies the policy to all successful SSL handshake traffic. However, to filter specific responses, you can create policies with a higher level of detail. For more information about configuring granular policy expressions, see SSL actions and policies.
5. In **Named Expressions**, choose the built-in general expression ns_true and click **Add Expression**. The expression ns_true now appears in the Expression text box.
6. Click **Create**, and then click **Close**.
7. Verify that the policy is correctly configured by selecting the policy and viewing the Details section at the bottom of the pane.

© 1997–2026 Citrix Systems, Inc. All rights reserved.

Bind the SSL policy to the SSL virtual server

After you configure an SSL policy for Outlook Web Access, bind the policy to a virtual server that will intercept incoming Outlook traffic. If the incoming data matches any of the rules configured in the SSL policy, the policy is triggered and the action associated with it is carried out.

Bind an SSL policy to an SSL virtual server by using the CLI

At the command prompt, type the following commands to bind an SSL policy to an SSL virtual server and verify the configuration:

```
-  bind ssl vserver <vServerName> -policyName <string>

-  show ssl vserver <name>
```

Example:

```
> bind ssl vserver Vserver-SSL-1 -policyName Policy-SSL-1


 Done


> show ssl vserver Vserver-SSL-1


Advanced SSL configuration for VServer Vserver-SSL-1:


DH: DISABLED


Ephemeral RSA: ENABLED


Refresh Count: 0
```

© 1997–2026 Citrix Systems, Inc. All rights reserved.

```
Session Reuse: ENABLED

Timeout: 120 seconds

Cipher Redirect: ENABLED

SSLv2 Redirect: ENABLED

ClearText Port: 0

Client Auth: DISABLED

SSL Redirect: DISABLED

Non FIPS Ciphers: DISABLED

SSLv2: DISABLED SSLv3: ENABLED TLSv1: ENABLED

1) CertKey Name: CertKey-SSL-1 Server Certificate

1) Policy Name: Policy-SSL-1 Priority: 0
```

© 1997–2026 Citrix Systems, Inc. All rights reserved.

```
1) Cipher Name: DEFAULT Description: Predefined Cipher Alias


Done
```

Bind an SSL policy to an SSL virtual server by using the GUI

Follow these steps:

1. Navigate to **Traffic Management > SSL Offload > Virtual Servers**.
2. In the details pane, select the virtual server (for example, Vserver-SSL-1), and then click **Open**.
3. In the **Configure Virtual Server (SSL Offload)** dialog box, click **Insert Policy**, and then select the policy that you want to bind to the SSL virtual server. Optionally, you can double-click the Priority field and type a new priority level.
4. Click **OK**.

Features at a glance

NetScaler features can be configured independently or in combinations to address specific needs. Although some features fit more than one category, the numerous NetScaler features can generally be categorized as application switching and traffic management features, application acceleration features, and application security and firewall features, and an application visibility feature.

To understand the order in which the features perform their processing, see Processing Order of Features section.

Application switching and traffic management features

Below are the application switching and traffic management features.

SSL Offloading

Transparently offloads SSL encryption and decryption from web servers, freeing server resources to service content requests. SSL places a heavy burden on an application's performance and can render many optimization measures ineffective. SSL offload and acceleration allow all the benefits

© 1997–2026 Citrix Systems, Inc. All rights reserved.

of Citrix® Request Switching technology to be applied to SSL traffic, ensuring secure delivery of web applications without degrading end-user performance.

For more information, see SSL offload and acceleration.

Access Control Lists

Compares incoming packets to Access Control Lists (ACLs). If a packet matches an ACL rule, the action specified in the rule is applied to the packet. Otherwise, the default action (ALLOW) is applied and the packet is processed normally. For the appliance to compare incoming packets to the ACLs, you have to apply the ACLs. All ACLs are enabled by default, but you have to apply them in order for the NetScaler appliance to compare incoming packets against them. If an ACL is not required to be a part of the lookup table, but still needs to be retained in the configuration, it should be disabled before the ACLs are applied. An ADC appliance does not compare incoming packets to disabled ACLs.

For more information, see Access Control List.

Load Balancing

Load balancing decisions are based on a variety of algorithms, including round robin, least connections, weighted least bandwidth, weighted least packets, minimum response time, and hashing based on URL, domain source IP, or destination IP. Both the TCP and UDP protocols are supported, so the NetScaler appliance can load balance all traffic that uses those protocols as the underlying carrier (for example, HTTP, HTTPS, UDP, DNS, NNTP, and general firewall traffic). In addition, the ADC appliance can maintain session persistence based on source IP, cookie, server, group, or SSL session. It allows users to apply custom Extended Content Verification (ECV) to servers, caches, firewalls and other infrastructure devices to ensure that these systems are functioning properly and are providing the right content to users. It can also perform health checks using ping, TCP, or HTTP URL, and the user can create monitors based on Perl scripts. To provide high-scale WAN optimization, the CloudBridge appliances deployed at data centers can be load balanced through NetScaler appliances. The bandwidth and number of concurrent sessions can be improved significantly.

For more information, see Load Balancing.

Traffic Domains

Traffic domains provide a way to create logical ADC partitions within a single NetScaler appliance. They enable you to segment network traffic for different applications. You can use traffic domains to create multiple isolated environments whose resources do not interact with each other. An application belonging to a specific traffic domain communicates only with entities, and processes

© 1997–2026 Citrix Systems, Inc. All rights reserved.

traffic, within that domain. Traffic belonging to one traffic domain cannot cross the boundary of another traffic domain. Therefore, you can use duplicate IP addresses on the appliance as long as an addresses is not duplicated within the same domain.

For more information, see Traffic Domains.

Network Address Translation

Network address translation (NAT) involves modification of the source and/or destination IP addresses, and/or the TCP/UDP port numbers, of IP packets that pass through the NetScaler appliance. Enabling NAT on the appliance enhances the security of your private network, and protects it from a public network such as the Internet, by modifying your network's source IP addresses when data passes through the NetScaler appliance.

The NetScaler appliance supports the following types of network address translation:

INAT: In Inbound NAT (INAT), an IP address (usually public) configured on the NetScaler appliance listens to connection requests on behalf of a server. For a request packet received by the appliance on a public IP address, the ADC replaces the destination IP address with the private IP address of the server. In other words, the appliance acts as a proxy between clients and the server. INAT configuration involves INAT rules, which define a 1:1 relationship between the IP address on the NetScaler appliance and the IP address of the server.

RNAT: In Reverse Network Address Translation (RNAT), for a session initiated by a server, the NetScaler appliance replaces the source IP address in the packets generated by the server with an IP address (type SNIP) configured on the appliance. The appliance thereby prevents exposure of the server's IP address in any of the packets generated by the server. An RNAT configuration involves an RNAT rule, which specifies a condition. The appliance performs RNAT processing on those packets that match the condition.

Stateless NAT46 Translation: Stateless NAT46 enables communication between IPv4 and IPv6 networks, by way of IPv4 to IPv6 packet translation and vice versa, without maintaining any session information on the NetScaler appliance. A stateless NAT46 configuration involves an IPv4-IPv6 INAT rule and an NAT46 IPv6 prefix.

Stateful NAT64 Translation: The stateful NAT64 feature enables communication between IPv4 clients and IPv6 servers through IPv6 to IPv4 packet translation, and vice versa, while maintaining session information on the NetScaler appliance. A stateful NAT64 configuration involves an NAT64 rule and an NAT64 IPv6 prefix.

For more information, see Configuring Network Address Translation.

© 1997–2026 Citrix Systems, Inc. All rights reserved.

Multipath TCP Support

NetScaler appliances support Multipath TCP (MPTCP). MPTCP is a TCP/IP protocol extension that identifies and uses multiple paths available between hosts to maintain the TCP session. You must enable MPTCP on a TCP profile and bind it to a virtual server. When MPTCP is enabled, the virtual server functions as an MPTCP gateway and converts MPTCP connections with the clients to TCP connections that it maintains with the servers.

For more information, see MPTCP (Multi-Path TCP).

Content Switching

Determines the server to which to send the request on the basis of configured content switching policies. Policy rules can be based on the IP address, URL, and HTTP headers. This allows switching decisions to be based on user and device characteristics such as who the user is, what type of agent is being used, and what content the user requested.

For more information, see Content Switching.

Global Server Load Balancing (GSLB)

Extends the traffic management capabilities of a NetScaler® to include distributed Internet sites and global enterprises. Whether installations are spread across multiple network locations or multiple clusters in a single location, the NetScaler maintains availability and distributes traffic across them. It makes intelligent DNS decisions to prevent users from being sent to a site that is down or overloaded. When the proximity-based GSLB method is enabled, the NetScaler can make load balancing decisions based on the proximity of the client's local DNS server (LDNS) in relation to different sites. The main benefit of the proximity-based GSLB method is faster response time resulting from the selection of the closest available site.

For more information, see Global Server Load Balancing.

Dynamic Routing

Enables routers to obtain topology information, routes, and IP addresses from neighboring routers automatically. When dynamic routing is enabled, the corresponding routing process listens to route updates and advertises routes. The routing processes can also be placed in passive mode. Routing protocols enable an upstream router to load balance traffic to identical virtual servers hosted on two standalone NetScaler units using the Equal Cost Multipath technique.

For more information, see Configuring Dynamic Routes.

© 1997–2026 Citrix Systems, Inc. All rights reserved.

Link Load Balancing

Load balances multiple WAN links and provides link failover, further optimizing network performance and ensuring business continuity. Ensures that network connections remain highly available, by applying intelligent traffic control and health checks to distribute traffic efficiently across upstream routers. Identifies the best WAN link to route both incoming and outbound traffic based on policies and network conditions, and protects applications against WAN or Internet link failure by providing rapid fault detection and failover.

For more information, see Link Load Balancing.

TCP Optimization

You can use TCP profiles to optimize TCP traffic. TCP profiles define the way that NetScaler virtual servers process TCP traffic. Administrators can use the built-in TCP profiles or configure custom profiles. After defining a TCP profile, you can bind it to a single virtual server or to multiple virtual servers.

Some of the key optimization features that can be enabled by TCP profiles are:

- TCP keep-alive—Checks the operational status of the peers at specified time intervals to prevent the link from being broken.
- Selective Acknowledgment (SACK)— Improves the performance of data transmission, especially in long fat networks (LFNs).
- TCP window scaling— Allows efficient transfer of data over long fat networks (LFNs).

For more information on TCP Profiles, see Configuring TCP Profiles.

CloudBridge® Connector

The NetScaler CloudBridge Connector feature, a fundamental part of the Citrix OpenCloud framework, is a tool used to build a cloud-extended data center. The OpenCloud Bridge enables you to connect one or more NetScaler appliances or NetScaler virtual appliances on the cloud-to your network without reconfiguring your network. Cloud hosted applications appear as though they are running on one contiguous enterprise network. The primary purpose of the OpenCloud Bridge is to enable companies to move their applications to the cloud while reducing costs and the risk of application failure. In addition, the OpenCloud Bridge increases network security in cloud environments. An OpenCloud Bridge is a Layer-2 network bridge that connects a NetScaler appliance or NetScaler virtual appliance on a cloud instance to a NetScaler appliance or NetScaler virtual appliance on your LAN. The connection is made through a tunnel that uses the Generic Routing Encapsulation (GRE) protocol. The GRE protocol provides a mechanism for encapsulating

© 1997–2026 Citrix Systems, Inc. All rights reserved.

packets from a wide variety of network protocols to be forwarded over another protocol. Then Internet Protocol security (IPsec) protocol suite is used to secure the communication between the peers in the OpenCloud Bridge.

For more information, see CloudBridge.

DataStream

The NetScaler DataStream feature provides an intelligent mechanism for request switching at the database layer by distributing requests on the basis of the SQL query being sent.

When deployed in front of database servers, a NetScaler ensures optimal distribution of traffic from the application servers and Web servers. Administrators can segment traffic according to information in the SQL query and on the basis of database names, user names, character sets, and packet size.

You can configure load balancing to switch requests according to load balancing algorithms, or you can elaborate the switching criteria by configuring content switching to make a decision based on SQL query parameters, such as user name, database names, and command parameters. You can further configure monitors to track the states of database servers.

The advanced policy infrastructure on the NetScaler appliance includes expressions that you can use to evaluate and process the requests. The advanced expressions evaluate traffic associated with MySQL database servers. You can use request-based expressions (expressions that begin with MYSQL.CLIENT and MYSQL.REQ) in advanced policies to make request switching decisions at the content switching virtual server bind point and response-based expressions (expressions that begin with MYSQL.RES) to evaluate server responses to user-configured health monitors.

Note: DataStream is supported for MySQL and MS SQL databases.

For more information, see DataStream.

Application acceleration features

- AppCompress

  Uses the gzip compression protocol to provide transparent compression for HTML and text files. The typical 4:1 compression ratio yields up to 50% reduction in bandwidth requirements out of the data center. It also results in significantly improved end-user response time, because it reduces the amount of data that must be delivered to the user’s browser.

- Cache Redirection

© 1997–2026 Citrix Systems, Inc. All rights reserved.

Manages the flow of traffic to a reverse proxy, transparent proxy, or forward proxy cache farm. Inspects all requests, and identifies non-cacheable requests and sends them directly to the origin servers over persistent connections. By intelligently redirecting non-cacheable requests back to the origin web servers, the NetScaler appliance frees cache resources and increases cache hit rates while reducing overall bandwidth consumption and response delays for these requests.

For more information, see Cache Redirection.

- AppCache

  Helps optimize web content and application data delivery by providing a fast in-memory HTTP/1.1 and HTTP/1.0 compliant web caching for both static and dynamic content. This on-board cache stores the results of incoming application requests even when an incoming request is secured or the data compressed, and then reuses the data to fulfill subsequent requests for the same information. By serving data directly from the on-board cache, the appliance can reduce page regeneration times by eliminating the need to funnel static and dynamic content requests to the server.

  For more information, see Integrated Caching.

- TCP Buffering

  Buffers the server's response and delivers it to the client at the client's speed, thus offloading the server faster and thereby improving the performance of web sites.

Application security and firewall features

The following are the security and firewall features.

Denial of service (DoS) attack defense

Detects and stops malicious distributed denial-of-service (DDoS) attacks and other types of malicious attacks before they reach your servers, preventing them from affecting network and application performance. The NetScaler appliance identifies legitimate clients and elevates their priority, leaving suspect clients unable to consume a disproportionate percentage of resources and cripple your site. The appliance provides application-level protection from the following types of malicious attacks:

- SYN flood attacks
- Pipeline attacks
- Teardrop attacks

© 1997–2026 Citrix Systems, Inc. All rights reserved.

- Land attacks
- Fraggle attacks
- Zombie connection attacks

The appliance aggressively defends against these types of attacks by preventing the allocation of server resources for these connections. This insulates servers from the overwhelming flood of packets associated with these events.

The appliance also protects network resources from ICMP based attacks by using ICMP rate limiting and aggressive ICMP packet inspection. It performs strong IP reassembly, drops a variety of suspicious and malformed packets, and applies Access Control Lists (ACLs) to site traffic for further protection.

For more information, see AppQoE.

Content Filtering

Provides protection from malicious attacks for websites at the Layer 7 level. The appliance inspects each incoming request according to user-configured rules based on HTTP headers, and performs the action the user configured. Actions can include resetting the connection, dropping the request, or sending an error message to the user's browser. This allows the appliance to screen unwanted requests and reduces your servers' exposure to attacks.

This feature can also analyze HTTP GET and POST requests and filter out known bad signatures, allowing it to defend your servers against HTTP-based attacks.

Responder

Functions like an advanced filter and can be used to generate responses from the appliance to the client. Some common uses of this feature are generation of redirect responses, user-defined responses, and resets.

For more information, see Responder.

Rewrite

Modifies HTTP headers and body text. You can use the rewrite feature to add HTTP headers to an HTTP request or response, modify individual HTTP headers, or delete HTTP headers. It also enables you to modify the HTTP body in requests and responses.

© 1997–2026 Citrix Systems, Inc. All rights reserved.

When the appliance receives a request or sends a response, it checks for rewrite rules, and if applicable rules exist, it applies them to the request or response before passing it on to the web server or client computer.

For more information, see Rewrite.

Surge Protection

Regulates the flow of user requests to servers and controls the number of users that can simultaneously access the resources on the servers, queuing any additional requests once your servers have reached their capacity. By controlling the rate at which connections can be established, the appliance blocks surges in requests from being passed on to your servers, thus preventing site overload.

For more information, see Surge Protection.

NetScaler Gateway

NetScaler Gateway is a secure application access solution that provides administrators granular application-level policy and action controls to secure access to applications and data while allowing users to work from anywhere. It gives IT administrators a single point of control and tools to help ensure compliance with regulations and the highest levels of information security across and outside the enterprise. At the same time, it empowers users with a single point of access—optimized for roles, devices, and networks—to the enterprise applications and data they need. This unique combination of capabilities helps maximize the productivity of today's mobile workforce.

For more information, see NetScaler Gateway.

Application Firewall

Protects applications from misuse by hackers and malware, such as cross site scripting attacks, buffer overflow attacks, SQL injection attacks, and forceful browsing, by filtering traffic between each protected web server and users that connect to any website on that web server. The application firewall examines all traffic for evidence of attacks on web server security or misuse of web server resources, and takes the appropriate action to prevent these attacks from succeeding.

For more information, see Application Firewall.

IP reputation

IP reputation is an essential tool for identifying IP addresses that generate unwanted requests. By using an IP reputation list, you can effectively reject requests from addresses known to have a negative reputation. This approach not only enhances the performance of the Web Application

© 1997–2026 Citrix Systems, Inc. All rights reserved.

Firewall by streamlining the filtering process but also ensures that only genuine requests are processed. Also, it is possible to reset or drop unwanted requests or implement a responder policy to take specific actions based on the identified reputation of the requesting IP address.

For more information, see IP Reputation.

Application visibility feature

- NetScaler® Application Delivery Management

  NetScaler Application Delivery Management (ADM) is a high performance collector that provides end-to-end user experience visibility across Web and HDX (ICA) traffic. It collects HTTP and ICA AppFlow records generated by NetScaler appliances and populates analytical reports covering Layer 3 to Layer 7 statistics. NetScaler Console provides in-depth analysis for the last five minutes of real-time data, and for historical data collected for the last one hour, one day, one week, and one month.

  HDX™ (ICA) analytic dashboard enables you to drill down from HDX Users, Applications, Desktops, and even from gateway-level information. Similarly, HTTP analytics provide a bird's eye view of Web Applications, URLs Accessed, Client IP Addresses and Server IP Addresses, and other dashboards. The administrator can drill down and identify the pain points from any of these dashboards, as appropriate for the use case.

- Enhanced Application Visibility Using AppFlow®

  The NetScaler appliance is a central point of control for all application traffic in the data center. It collects flow and user-session level information valuable for application performance monitoring, analytics, and business intelligence applications. AppFlow transmits this information by using the Internet Protocol Flow Information eXport (IPFIX) format, which is an open Internet Engineering Task Force (IETF) standard defined in RFC 5101. IPFIX (the standardized version of Cisco's NetFlow) is widely used to monitor network flow information. AppFlow defines new Information Elements to represent application-level information.

  Using UDP as the transport protocol, AppFlow transmits the collected data, called *flow records*, to one or more IPv4 collectors. The collectors aggregate the flow records and generate real-time or historical reports.

  AppFlow provides visibility at the transaction level for HTTP, SSL, TCP, and SSL_TCP flows. You can sample and filter the flow types that you want to monitor.

  To limit the types of flows to monitor, by sampling and filtering the application traffic, you can enable AppFlow for a virtual server. AppFlow can also provide statistics for the virtual server.

© 1997–2026 Citrix Systems, Inc. All rights reserved.

You can also enable AppFlow for a specific service, representing an application server, and monitor the traffic to that application server.

For more information, see AppFlow.

- Stream Analytics

The performance of your website or application depends on how well you optimize the delivery of the most frequently requested content. Techniques such as caching and compression help accelerate the delivery of services to clients, but you must be able to identify the resources that are requested most frequently, and then cache or compress those resources. You can identify the most frequently used resources by aggregating real-time statistics about website or application traffic. Statistics such as how frequently a resource is accessed relative to other resources and how much bandwidth is consumed by those resources help you determine whether those resources must be cached or compressed to improve server performance and network utilization. Statistics such as response times and the number of concurrent connections to the application help you determine whether you must enhance server-side resources.

If the website or application does not change frequently, you can use products that collect statistical data, and then manually analyze the statistics and optimize the delivery of content. However, if you do not want to perform manual optimizations, or if your website or application is dynamic in nature, you need infrastructure that can not only collect statistical data but can also automatically optimize the delivery of resources based on the statistics. On the NetScaler appliance, this functionality is provided by the Stream Analytics feature. The feature operates on a single NetScaler appliance and collects run-time statistics based on the criteria that you define. When used with NetScaler policies, the feature also provides you with the infrastructure that you need for automatic, real-time traffic optimization.

For more information, see Action Analytics.

© 1997–2026 Citrix Systems, Inc. All rights reserved.

NetScaler Solutions

NetScaler solutions simplify the task of setting up frequently deployed configurations. Check this space from time to time for additional solutions.

This section includes the following solutions.

- Setting up NetScaler for Citrix Virtual Apps and Desktops
- Global Server Load Balancing (GSLB) Powered Zone Preference
- Anycast support in NetScaler
- Deploy digital advertising platform on AWS with NetScaler
- Enhancing Clickstream analytics in AWS using NetScaler

Setting up NetScaler for Citrix Virtual Apps and Desktops

NetScaler can provide load balanced, secure remote access to your Citrix Virtual Apps and Desktops applications. You can use the NetScaler load balancing feature to distribute traffic across the Citrix Virtual Apps and Desktops server. You can use the NetScaler Gateway feature to provide secure remote access to the servers.

NetScaler can also accelerate and optimize the traffic flow and offer visibility features that are useful for Citrix Virtual Apps and Desktops deployments.

Figure 1. NetScaler in Citrix Virtual Apps and Desktops setup

© 1997–2026 Citrix Systems, Inc. All rights reserved.

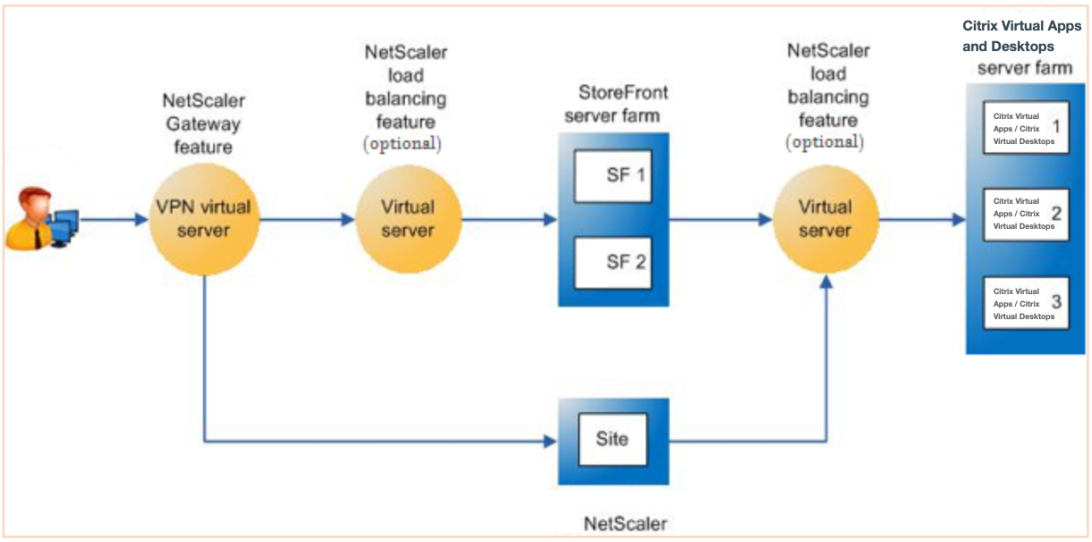

The preceding figure shows the components involved in this deployment:

- **NetScaler® Gateway.** Provides the URL for user access, and provides security by authenticating the users. For more information, see About NetScaler Gateway.
- **NetScaler load balancing virtual server.** Load balances the traffic for the StoreFront servers. You can also deploy a load balancing virtual server in front of the Citrix Virtual Apps and Desktop servers to load balance key components such as XML Broker and Desktop Delivery Controller (DDC) server.
- **Citrix Virtual Apps and Desktops.** Provides the applications that your users want to access.

Prerequisites

- Citrix Virtual Apps™ and Desktop servers are configured and available.
- You have a working knowledge of NetScaler Gateway, NetScaler, Citrix Virtual Apps and Desktops, and StoreFront
- Make sure that you have configured a virtual server and a service and bound the service to the virtual server. For more information, see the following documents:
  - Configure Citrix Virtual Desktops™ for load balancing
  - Configure Citrix Virtual Apps™ for load balancing
- Make sure that the required communication ports are open between NetScaler, StoreFront, and the Citrix Virtual Apps and Desktops components. For the list of ports, see NetScaler communication ports.

© 1997–2026 Citrix Systems, Inc. All rights reserved.

Set up NetScaler for Citrix Virtual Apps and Desktops by using the GUI

To set up the NetScaler for Citrix Virtual Apps and Desktops by using the NetScaler GUI, follow this procedure.

Procedure:

1. Log on to NetScaler and on the **Configuration** tab click **XenApp and XenDesktop**.
2. On the **Details** pane, click **Get Started**. If the setup exists on the NetScaler, click the **Edit** link corresponding to each of the section that you want to modify.
3. Select the product (StoreFront) that in your deployment provides the interface for access to the Citrix Virtual Apps and Desktops applications.
4. Set up secure remote access.
    a. In the **NetScaler Gateway Settings** section, specify the details for the VPN virtual server and click **Continue**.
    b. In the **Server Certificate** section, choose an existing certificate or install a new certificate and click **Continue**.
    c. In the **Authentication** section, configure the primary authentication mechanism to be used and specify the server details or use an existing server and click **Continue**.
    d. In the **StoreFront™** section, specify the details of the server that provides the interface for accessing the applications and click **Continue**.
    e. You can use LB virtual server pointing to multiple SF servers as your StoreFront server.
5. Click **Done** to complete the configuration.

Global Server Load Balancing (GSLB) Powered Zone Preference

GSLB powered zone preference is a feature that integrates Citrix Virtual Apps and Desktops, StoreFront, and NetScaler to provide clients access to the most optimized data center based on the client location.

In a distributed Citrix Virtual Apps and Desktops deployment, StoreFront might not select an optimal data center when multiple equivalent resources are available from multiple data centers. In such cases, StoreFront randomly selects a data center. It can send the request to any of the Citrix

© 1997–2026 Citrix Systems, Inc. All rights reserved.

Virtual Apps and Desktops servers in any data center, regardless of proximity to the client making the request.

The client IP address is examined when an HTTP request arrives at the NetScaler Gateway appliance. The real client IP address is used to create the data center preference list that is forwarded to StoreFront. If the NetScaler appliance is configured to insert the zone preference header, StoreFront 3.5 or later can use the information provided by the appliance to reorder the list of delivery controllers and connect to an optimal delivery controller in the same zone as the client. StoreFront selects the optimal gateway VPN virtual server for the selected data center zone, adds this information to the ICA file with appropriate IP addresses, and sends it to the client. StoreFront then tries to launch applications hosted on the preferred data center's delivery controllers before trying to contact equivalent controllers in other data centers.

For more information about configuring this solution, click here.

Anycast support in NetScaler

Anycast is a type of network where a set of servers shares an IP address. The client request is directed to the topographically closest server based on their routing tables. This routing reduces latency issues, ensures high availability, and minimizes downtime.

NetScaler supports anycast network with Global Server Load Balancing (GSLB) and DNS features.

The following diagram illustrates a topology diagram of Anycast in NetScaler.

© 1997–2026 Citrix Systems, Inc. All rights reserved.

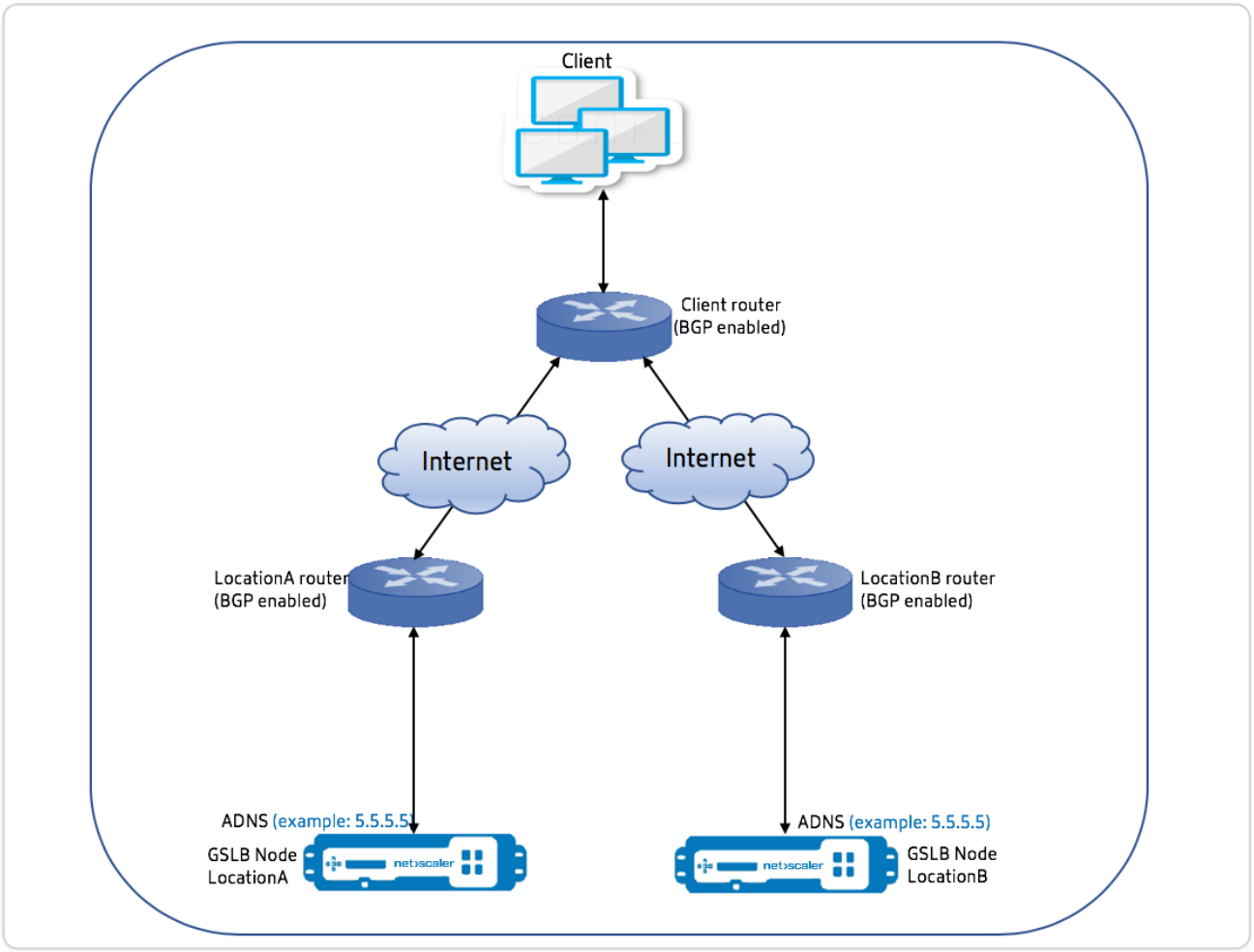

Anycast GSLB

The NetScaler GSLB feature provides load balancing across globally distributed sites along with disaster recovery and ensures continuous availability of applications.

During an outage, GSLB provides immediate disaster recovery by routing traffic to the closest or the best performing data center. However, GSLB cannot control the following:

- How the DNS traffic is routed to GSLB nodes in different geographical locations.
- How much latency is getting added while DNS queries get routed to GSLB nodes.

In a typical GSLB setup, each data center has a GSLB node configured with the site-specific Authoritative Domain Name Server (ADNS) to receive DNS queries. Each site's ADNS is configured as the nameserver in the DNS resolver. As the number of GSLB nodes increases, the number of nameserver records also increase. In such cases, if there is a failure of a data center, LDNS has to retry resolution with a different nameserver. This retry adds to the latency in DNS resolution. Also, every time a GSLB node is added, the nameserver records must be updated.

© 1997–2026 Citrix Systems, Inc. All rights reserved.

To overcome these drawbacks, you can use Anycast ADNS. In Anycast ADNS, a single ADNS IP address is used for all GSLB nodes and the DNS traffic is routed to GSLB nodes using dynamic routing.

For example, if a GSLB site is DOWN, the routing table is updated and route to this site is removed. As a result, The DNS queries are not sent to the sites that are DOWN. As a result, there are no retries.

If a new GSLB node is added, the new node is assigned the same ADNS IP address. The dynamic routing automatically updates the routing tables with routes to new sites based on the routing algorithms. Hence, you do not have to update the DNS name server records. The rollout of new GSLB sites is made simpler and faster with Anycast.

How to configure an ADNS IP address in an anycast mode

Enable host routing on the ADNS IP in a NetScaler appliance, and set the appropriate Route Health Injection (RHI) level. Mostly, there would not be any virtual servers on the ADNS IP and therefore RHI level must be selected as NONE. Enabling host route on the ADNS IP makes it a kernel route. You can then enable the dynamic routing of choice and configure the routing protocol to redistribute the kernel routes.

ADNS IP configuration – Example

At the command prompt, type;

```
add service adns_public 5.5.5.5 ADNS 53



set ip 5.5.5.5 -hostRoute ENABLED -vserverRHILevel ALL_VSERVERS
```

BGP configuration in GSLB site – Example

```
Site1#sh run

!

hostname Site1

!

log syslog
```

© 1997–2026 Citrix Systems, Inc. All rights reserved.

```
log record-priority

!

ns route-install bgp

!

interface lo0

 ip address 127.0.0.1/8

 ipv6 address fe80::1/64

 ipv6 address ::1/128

!

interface vlan0

 ip address 10.102.148.94/25

 ipv6 address fe80::e84c:f4ff:fe74:4588/64

!

interface vlan2

 ip address 172.18.30.15/24

!

router bgp 5

 redistribute kernel -----> redistributing the kernel routes

 neighbor 172.18.30.30 remote-as 4

 neighbor 172.18.30.30 advertisement-interval 1

 neighbor 172.18.30.30 timers 4 16

!
```

© 1997–2026 Citrix Systems, Inc. All rights reserved.

```
End



Site1#
```

GSLB site routing table - Example

```
Site1#sh ip route

Codes: K - kernel, C - connected, S - static, R - RIP, B - BGP

       O - OSPF, IA - OSPF inter area

       N1 - OSPF NSSA external type 1, N2 - OSPF NSSA external type 2

       E1 - OSPF external type 1, E2 - OSPF external type 2

       i - IS-IS, L1 - IS-IS level-1, L2 - IS-IS level-2

       ia - IS-IS inter area, I - Intranet

       * - candidate default



K       5.5.5.5/32 via 0.0.0.0 ---------------------------------------->
Kernel Route for ADNS

C       10.102.148.0/25 is directly connected, vlan0

C       127.0.0.0/8 is directly connected, lo0

B       172.18.10.0/24 [20/0] via 172.18.30.30, vlan2, 01w5d22h

B       172.18.20.0/24 [20/0] via 172.18.30.30, vlan2, 01w5d22h

C       172.18.30.0/24 is directly connected, vlan2

B       192.168.3.0/24 [20/0] via 172.18.30.30, vlan2, 01w5d22h

B       192.168.5.0/24 [20/0] via 172.18.30.30, vlan2, 01w5d22h
```

© 1997–2026 Citrix Systems, Inc. All rights reserved.

```
B       192.168.10.0/24 [20/0] via 172.18.30.30, vlan2, 01w5d22h



Gateway of last resort is not set

Site1#
```

Anycast DNS

You can use Anycast DNS for DNS proxy virtual servers on NetScaler. When there are multiple DNS name servers configured, the DNS resolver responds based on round robin method. For example, if the resolver does not receive any response from the first server, it switches to the second server after the configured timeout value expires. The switching from first server to second server adds to the latency in DNS resolution. If the DNS resolvers are configured with Anycast, then this latency can be eliminated.

DNS configuration – Example

At the command prompt, type;

```
add lb vserver dns DNS 5.5.5.50 53



set ip 5.5.5.50 -hostRoute ENABLED -vserverRHILevel ALL_VSERVERS
```

Deploy digital advertising platform on AWS with NetScaler

With the evolving nature of digital platforms, a wide range of advertising applications are available. For example, social media, direct mail, videos, banners, pops, interstitials, rich media and so on. Advertisers are embracing video advertising networks at a fast pace, constituting nearly 40% of the advertisement traffic. But with more usage of mobiles by the modern users, running video ads on the mobile platform has seen considerable surge.

The digital advertising platforms face several challenges. Some of the challenges are:

- Security threats
- High operational costs

© 1997–2026 Citrix Systems, Inc. All rights reserved.

- Wide range of devices are available to send traffic over the internet. The different protocols for real-time communication pose the following challenges:
    - webRTC
    - Adaptive streaming
    - UDP for video, where WebRTC uses UDP over HTTP

To deal with the complex behavior of advertising platforms, NetScaler solution with its whole suite of capabilities and features well integrated with AWS, provides an instant, secure, and reliable access to digital advertisement inventory, anywhere and anytime. NetScaler plays a critical role in delivering the SaaS and web apps for digital platforms.

Digital advertising platform integration with NetScaler

Digital advertising platform overview

The digital advertising platform consists of the following key components:

- Ad exchange
- Ad network
- Demand side platform (DSP)
- Supply side platform (SSP)
- Real time bidding (RTB) systems

An overview of the process followed in an advertising system is as follows.

- The first transaction happens when the user visits the website.
- This triggers a bid/advertisement request (including user's demographic information) that is sent to the ad server or publisher contacting an ad exchange.
- The Ad publishers send the advertisement request to an Ad exchange through SSPs.
- The Ad exchange submits this request and the accompanying data to DSP telling there is an impression or advertisement request available. Therefore, multiple advertisers can automatically submit bids in real time to place their advertisements.
- Meanwhile, the advertisers must set up their campaigns in DSP. Use the information about the user from Data Management Platform (DMP) to assess the amount they are willing to pay for delivering an advertisement to the user.
- DSPs submit these real-time bids on each advertisement impression because it is served to the advertisement exchange.

© 1997–2026 Citrix Systems, Inc. All rights reserved.

- Whichever bidder bids the most within a time period set by the Ad exchange or SSPs, gets an advertisement slot by the publishers to serve their advertisements. Otherwise, they lose the opportunity to get the right advertisement for their key demographic.

How digital advertising platform is integrated with NetScaler

The following diagram illustrates how the different components of advertising platform communicate with NetScaler and NetScaler Application Delivery Management (ADM) to serve online advertisements.

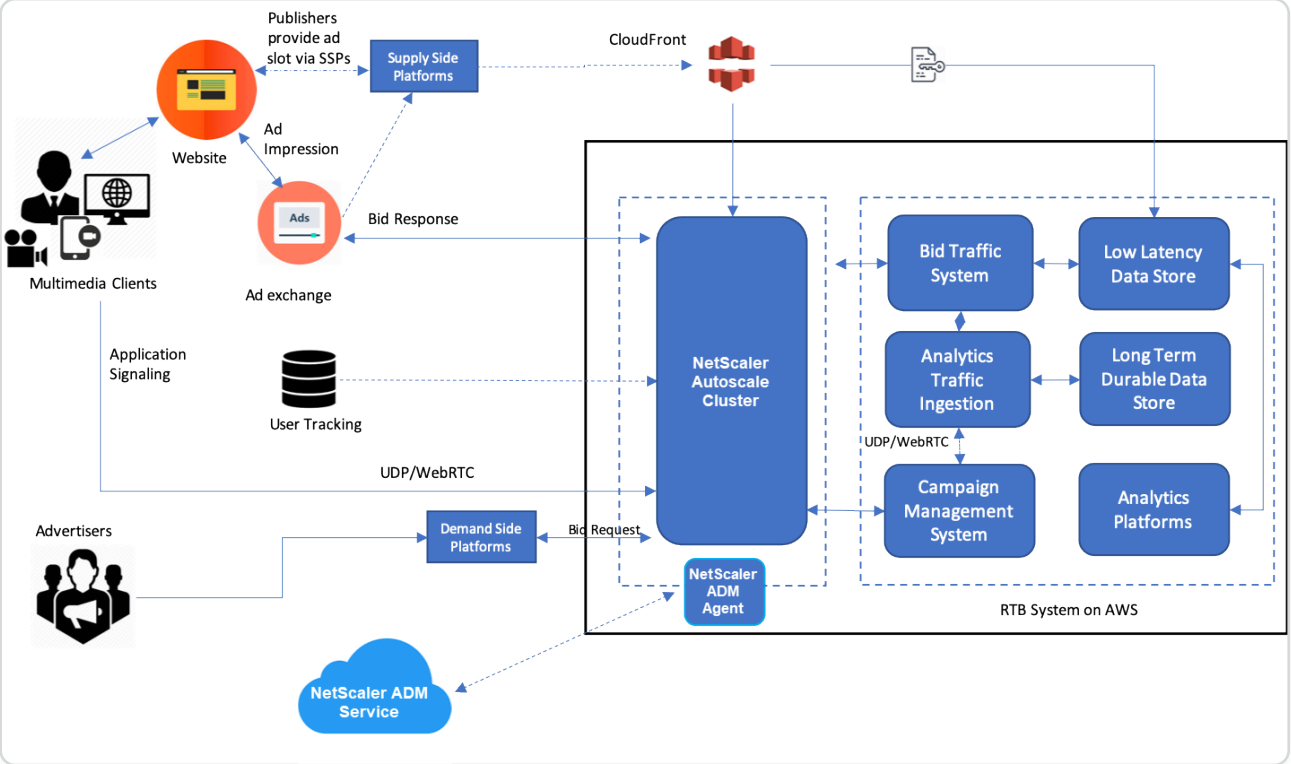

How NetScaler contributes

In the advertisement publishing process, NetScaler solution helps in handling and processing the inconsistent influx of bid traffic. It acts as an entry point for all traffic to ensure scalability and availability across the availability zones. To cater to the elastic nature of advertising traffic, it is deployed in an autoscaling group in front of web applications and database servers.

The advertising platform on AWS with NetScaler solution allows you to get the real-time performance, high scalability, and high availability across the globe. You can buy and sell rich media, video, mobile, and native advertisements in real time. It reduces the overall operational cost and latency involved in running an Advertising platform. It is the best performing proxy with the rich capabilities of gracefully removing the back-end servers during Autoscale, connection multiplexing, and ensuring that the end-user traffic never gets impacted. NetScaler supports load balancing the HTTP, UDP, WebRTC, and RTSP protocols that are used in the advertising platforms.

© 1997–2026 Citrix Systems, Inc. All rights reserved.

NetScaler fits coherently into the AWS environment with the following key attributes:

- Content switching – Switch to the right platform based on host name.
- Security protection – Use web application firewall (WAF) functionality, rate limiting (through Client IP), and protection against DDoS attacks.
- Autoscaling of both front-end and back-end traffic.
- End-to-end visibility, and anomaly detection across ADC appliances by utilizing ADM.
- Low latency.

How NetScaler Console contributes

NetScaler utilizes NetScaler Console to overcome the following challenges faced by the digital advertising platforms:

- Identify the trend deviations from expected performance
- Real-time application performance analysis
- Capacity monitoring

Advantages of advertising platform integration with NetScaler and ADM

The NetScaler solution offers the following capabilities and benefits to a digital advertising platform vendor.

Low cost

- Integrated with AWS Autoscaling service, the NetScaler VPX instance can scale up or down your front-end and back-end resources automatically. This provides a zero-touch configuration catering to the elasticity of advertising platforms.
- Consolidation of delivering all types of traffic from a single point.

For more information on AWS autoscaling, see Add back-end AWS Autoscaling service.

High availability

- If one Availability Zone becomes unavailable, NetScaler applies its fault tolerance ability to autodetect the servers in another availability zone, without any traffic interruption.
- Also, It gracefully terminates servers avoiding the loss of client connections.

For more information, see How high availability on AWS works.

Application performance analytics

NetScaler Console intelligent analytics and application performance analytics ensures to:

© 1997–2026 Citrix Systems, Inc. All rights reserved.

- Gain visibility into the issues (server response anomalies, 5XX errors, and so on) plaguing the end user experience.
- Alert the administrator to take corrective actions immediately.

For more information, see Performance indicators for application analytics.

Rich firewall security

Most common security vulnerabilities occur in web applications rather in networks. It is vital to protect your web applications from unauthorized access such as bots, data thefts, and application layer attacks.

NetScaler provides comprehensive and integrated Layer 4 to Layer 7 security that includes:

- Web App Firewall (WAF) to protect your web applications, identify, and mitigate malicious bots with regularly updated bot signatures and behaviour-based detection.
- Rate limiting to prevent an advertising platform from being overwhelmed.

For more information, see NetScaler Web App Firewall.

Select the right AWS instance type for advertising platform

Choose the right AWS instance type for ADC depending on the following two factors:

- Number of users simultaneously accessing the advertising platform.
- Average number of users on the platform.

The NetScaler can be deployed in various EC2 instances, which include c5, c5n, m5, and so on. For advertising platforms, use the following AWS instance types:

- c5 or c5n is appropriate for handling SSL heavy traffic.
- c5.large can handle up to 1000 SSL TPS.

For more information, see VPX-AWS support matrix.

Enhancing Clickstream analytics in AWS using NetScaler

Customers are increasingly accessing the company products through various applications such as Mobile apps, SaaS apps and so on. Therefore, applications can become a landmine of customer experience data. To track customer behavior online, customer-centric companies form data-driven profiles for each of their customers using this customer behavior data.

© 1997–2026 Citrix Systems, Inc. All rights reserved.

A clickstream is a sequence or stream of events that represent user actions (clicks) on a website or a mobile application. However, the scope of clickstream extends beyond clicks. It includes product searches, impressions, purchases, and any such events that might be of relevance to the business. Mere collecting and storing the customer experience data is not of much value. There is a need to distribute the highly complex data seamlessly to the right vendors at the right time. Businesses can derive value from the data and quickly take conscious decisions to improve upon their strategies. Therefore companies increasingly use clickstream analytics to glean insights into the customer experience journey of the apps.

This document provides you a good understanding on why Clickstream data is of utmost importance, how it is collected, stored, distributed, and transformed into meaningful and actionable analytics.

NetScaler integrates with NetScaler Console, and adds value to AWS services such as Amazon Kinesis Data Firehose to equip businesses with the best-in-class analytics solution that revolves around user’s Clickstreams.

This NetScaler solution helps you to solve complex business issues efficiently and with extreme simplicity. NetScaler and AWS Kinesis help to capture the issues with the poorly designed workflow. NetScaler Console helps to capture web app and network performance related issues by applying relevant filters. Conjunction of NetScaler with NetScaler Console and AWS Kinesis helps you to manage and analyze the huge influx of clickstream data in each phase. This solution is highly available, scalable, robust, and ensures the delivery is continuous and secure. Thus, you can derive actionable insights.

Why businesses opt for Clickstream analytics?

Businesses opt for clickstream primarily to understand how users interact with the application, and to get insights on improving the goals of the application. Clickstream Analytics is an information retrieval use case that tracks your user’s behavior, navigation habits, and so on. Clickstream analytics gives you information on:

- Which link your customers are clicking more often and at what point in time.
- Where was the visitor before reaching my website?
- How much time did the visitor spend on each page?
- When and where did the visitor click the “back” button on the web browser?
- What items did the visitor add to (or remove from) their shopping cart?
- From which page did the visitor exit my website?

© 1997–2026 Citrix Systems, Inc. All rights reserved.

Analytics service to manage Clickstream data using Amazon Kinesis

You can use Amazon Kinesis to perform clickstream analytics. Amazon kinesis enables clickstream analytics with the following services:

- Amazon Kinesis Data Firehose
- Amazon Kinesis Data Analytics
- Amazon Kinesis Data Streams

With Amazon Kinesis, you can collect and analyze your huge data sets at any scale. AWS Kinesis can handle data from various sources, such as:

- Mobile and web applications (for example, Gaming, ecommerce)
- IoT devices
- Social networking applications
- Financial trading services
- Geospatial services

How NetScaler enables Clickstream analytics

The NetScaler solution collates and delivers information securely on the activities of users, such as, websites visited, the bandwidth spent, navigation flow. Companies analyze this high throughput and continuous clickstream data to corroborate the effectiveness of the following:

- Site layout
- Marketing campaigns
- New application features

© 1997–2026 Citrix Systems, Inc. All rights reserved.

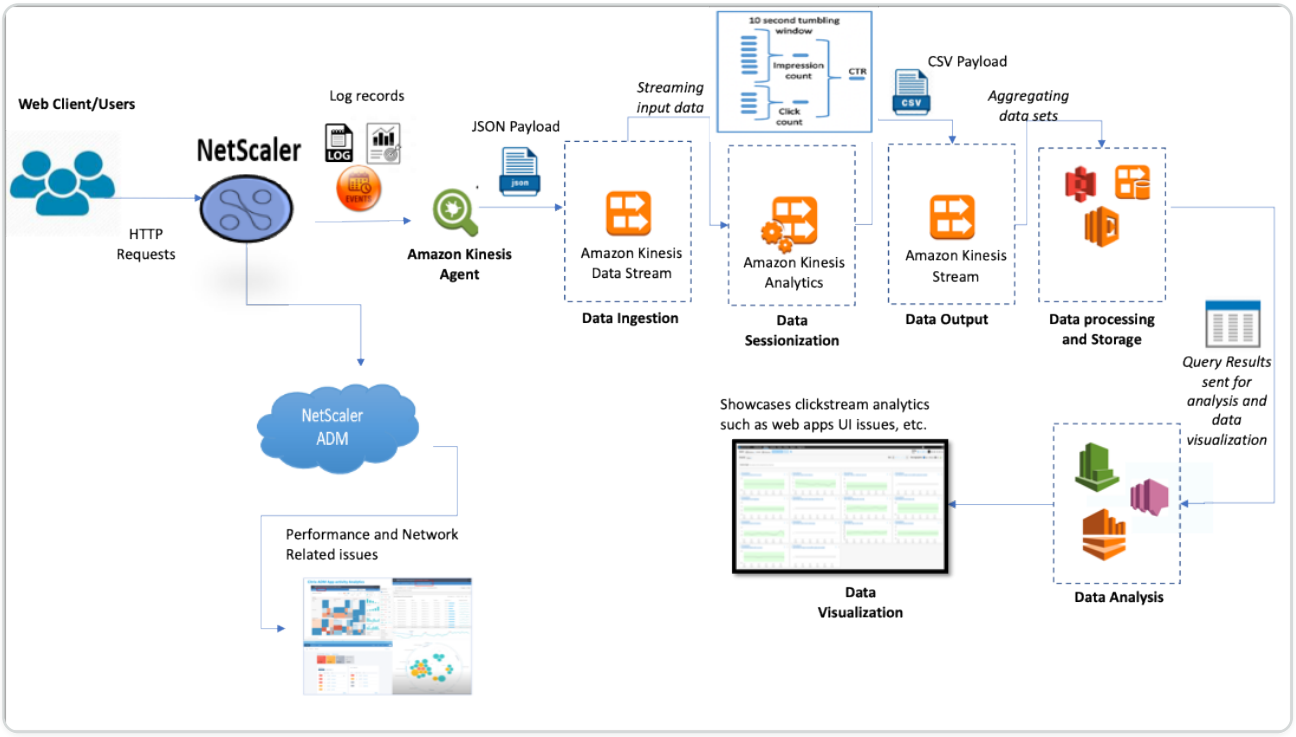

With the NetScaler's ability to provide a resilient network protection for enterprise environments, the server cost is reduced manifolds by offloading computationally intensive tasks, and running sessions on this data. Thereby helping companies to identify events in real-time with high availability, security, and low latency always.

For configuration information, see Configure the NetScaler solution for clickstream analytics.

How NetScaler and NetScaler Console complement the AWS environment

The following diagram illustrates the end-to-end user workflow to perform Clickstream analytics in AWS infrastructure. This diagram helps you understand the following processes:

- How user interacts with NetScaler
- How NetScaler captures user’s actions and generates clickstream data
- How the clickstream data is delivered to AWS services (Amazon Kinesis)
- How Amazon Kinesis processes the data logs and stores them to produce meaningful clickstream analytics

© 1997–2026 Citrix Systems, Inc. All rights reserved.

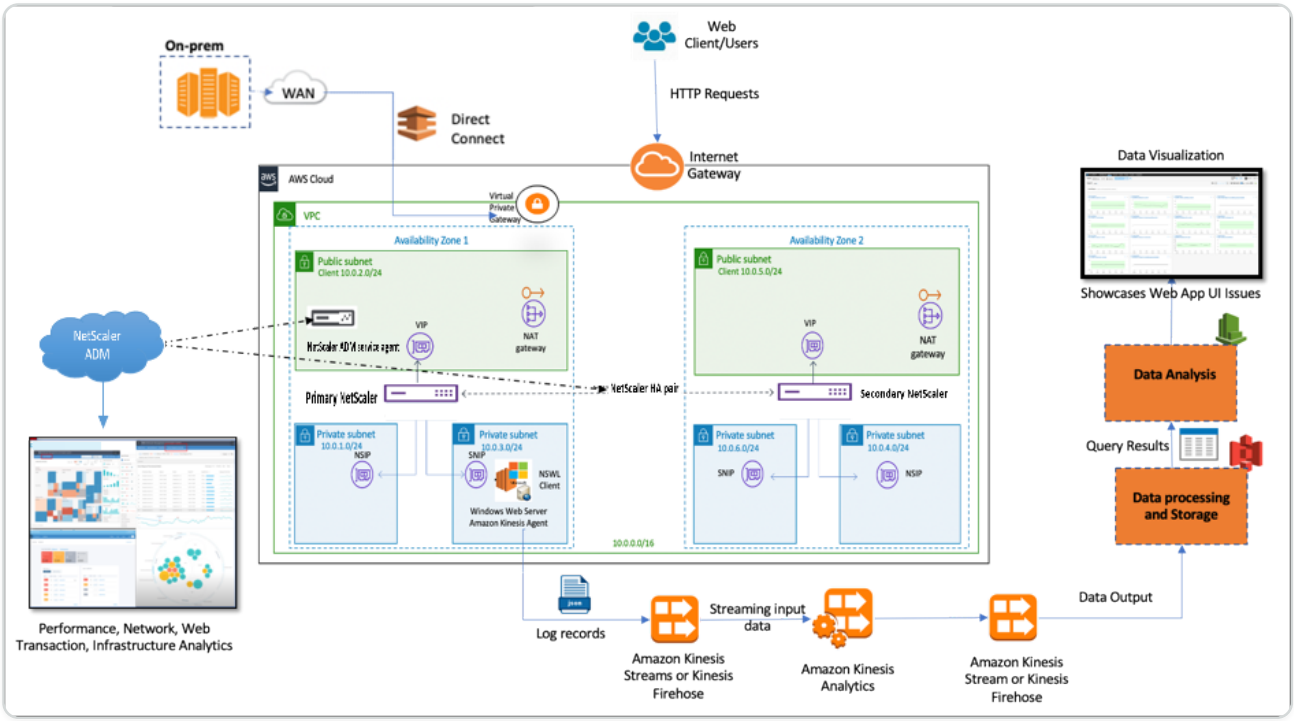

The NetScaler seamlessly integrates into the AWS environment and NetScaler Console that helps businesses to be compatible with variable volume and diverse nature of the clickstream data. It provides services to load and analyze streaming knowledge with simplicity. You can also create custom streaming knowledge applications for specialized desires.

Amazon Kinesis

The AWS environment has different services that perform analytics on the user events, logs, and metrics captured by NetScaler. The data can be website clickstreams, financial transactions, social media feeds, IT logs, and location-tracking events.

- Amazon Kinesis Data Streams perform analytics in scenarios that involve scalable and durable real-time data streaming that can continuously capture GB of data per second from several sources.
- Amazon Kinesis Data Analytics can be used for scenarios with lower latency between the session generation because it takes less time to aggregate various data sets.
- Amazon Kinesis Agent for Microsoft Windows collects, parses, filters, and streams input data to Kinesis data streams.
- Once the data is up in the cloud, you can implement the exact data pipeline to get the results you want. For example, you can use this information in Amazon Quick Sight, which is a visualization tool that is used to build dashboards.

The AWS Kinesis dashboard provides the following offerings:

- Showcases web apps UI issues

© 1997–2026 Citrix Systems, Inc. All rights reserved.

- Near real-time visualizations of web usage metrics such as events per hour, visitor count, and referrers.
- Session-wise analysis

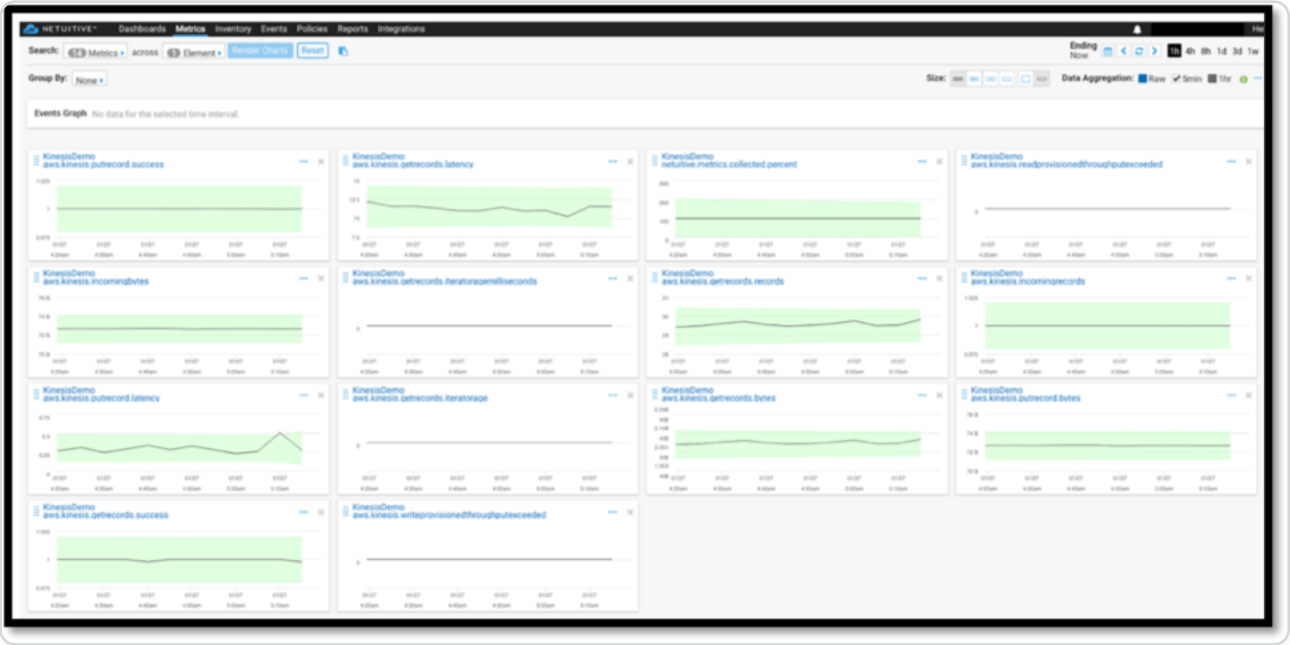

NetScaler Console Analytics

By utilizing NetScaler Console with NetScaler, you can get a single-pane-of-glass view across all the business environments. NetScaler captured logs are fed into NetScaler Console, that treats your individual applications as a single entity. You can gain valuable insights and effectively troubleshoot issues with the following ADM capabilities:

- Intelligent analytics
- Web transaction analytics
- Anomaly detection
- Performance and network-related issues

The following ADM service dashboard helps you gain valuable insights to effectively troubleshoot the issues.

© 1997–2026 Citrix Systems, Inc. All rights reserved.



How NetScaler Console correlates with Clickstream analytics

Clickstream analytics data can be correlated with ADM analytics to describe, predict, and improve application's performance.

For more information on NetScaler Console, see NetScaler Console

For example, an organization while analyzing their logs notice that most of the users are abandoning their sites. But to find the root cause behind this user behavior, they need to find out which part of their application is performing bad. With clickstream analytics data and ADM analytics, you can derive the following insights to analyze the reason behind users abandoning a site:

- Is the user abandoning due to latency, 5xx errors?
- Are there any SSL Handshake errors?
- Is there some part of the application that has performance or network related issues?
- Is there a 404 error, or the page loading time takes forever to respond, and so on.
- Are customers facing server response anomalies?

© 1997–2026 Citrix Systems, Inc. All rights reserved.

NetScaler Console service provides Web Insights that allow IT administrators to speed up solving issues with the following features:

- Provides integrated and real-time monitoring of all web applications that served by the NetScaler.
- Get a holistic view on the application performance w.r.t. time, latency, and the usual user's behavior through observability tools (such as global service graph).
- Perform intelligent analytics to understand server response anomalies.
- SSL insights contribute towards resolving 5xx and 4xx errors.
- To maintain records of all web sessions that include:
    - Detailed logs of every web transaction
    - Search capability to find relevant logs
    - Ability to isolate an ADC-to-end user vs. ADC-to-server problem

Types of data exported by ADC for Clickstream analytics

NetScaler captures the different sources that generate varied forms of data, which are as follows:

- Web server logs

  Web server logging feature sends logs of HTTP and HTTPS requests to a client system for storage and retrieval. These logs contain huge amount of data, which is difficult to comprehend and make sense out of it. Analytical tools help in understanding and bring value from it. For configuration details, see the **Web logging configuration section** in this document.

- Syslogs

  The primary use of syslogs is for systems management. Proactive syslog monitoring pays off because it significantly reduces downtime of servers and other devices in your infrastructure. Syslog identifies critical network issues and reports them proactively.

- Access logs

  The access logs store information about events that occurred on your web server. For instance, when someone visits your website, a log is recorded and stored to provide the web server administrator with information such as the IP address of the visitor, what pages they were viewing, status codes, browser used. To access logs might be overwhelming, if there is lack of appropriate knowledge to understand them. You can program your system to integrate with:
    - NetScaler for seamless delivery

© 1997–2026 Citrix Systems, Inc. All rights reserved.

    - Kinesis for actionable insights that is useful for businesses

- Audit logs

  The Audit Logging feature enables you to log the NetScaler states and status information collected by various modules in the kernel and in the user-level daemons.

- Error logs

  The error logs file is an aid for administrators to provide more information regarding a specific error that has occurred on the web server.

Configure the NetScaler solution for clickstream analytics

The Web server logging feature enables you to send logs of HTTP and HTTPS requests to a client system for storage and retrieval.

To configure the NetScaler for web server logging you must:

- Enable web logging feature
- Configure the size of the buffer to temporarily store the log entries because the Web log server runs on the NetScaler.

To configure web server logging by using CLI:

1. Enable the web server logging feature.

   ```
   enable ns feature WL
   ```

2. Modify/Configure the buffer size for storing the logged information.

   ```
   set ns weblogparam -bufferSizeMB 60
   ```

3. Install the NetScaler web logging (NSWL) client. For more information, see Installing the NetScaler web logging (NSWL) client
4. Install the NSWL client on Windows by performing the following operations on the system where you downloaded the package.

   a. Extract and copy the nswl_win-< release number >-< build number >.zip file from the package to a Windows system on which you want to install the NSWL client.

© 1997–2026 Citrix Systems, Inc. All rights reserved.

b. On the Windows system, unzip the file in a directory (referred as < NSWL-HOME>). Bin, samples, and other directories are extracted.

c. At the command prompt, run the following command from the < NSWL-HOME >\bin directory:

```
nswl -install -f < path of the log.conf file >\log.conf
```

NOTE:

To uninstall the NSWL client, at the command prompt, run the following command from the < NSWL-HOME >\bin directory:

```
nswl -remove
```

5. After you install the NSWL client, configure the NSWL client using the NSWL executable. These configurations are stored in the NSWL client configuration file (log.conf).

   Run the following commands from the directory in which the NSWL executable is located:

```
\ns\bin
```

6. In the NSWL client configuration file (log.conf), add the NetScaler IP address (NSIP) from which the NSWL client collects logs by running the following in the client system command prompt:

```
nswl -addns -f < Path to the configuration(log.conf) file >\log.conf
```

7. Input the NetScaler appliance's NSIP (IP address), user name as `nsroot` and password as "the instance id/your set password" so that:

   - NSWL client connects to the ADC after you add the NetScaler® IP address (NSIP) to the NSWL configuration file
   - ADC buffers the HTTP and HTTPS request log entries before sending them to the client.
   - The client can filter the entries(by modifying log.conf file) before storing them.

© 1997–2026 Citrix Systems, Inc. All rights reserved.

Note

Change the default password for NetScaler and then proceed with the configuration. Type the following command to change the password:

```
set system user nsroot -password &lt;your password>
```

Configuring the Amazon Kinesis agent

Perform the following steps in the AWS web console to configure the Amazon Kinesis agent:

1. Create a configuration file (appsettings.json) and deploy it. Configuration files define sets of sources, sinks, and pipes that connect sources to sinks, along with optional transformations.

   The following example is a complete `appsettings.json` configuration file that configures Kinesis Agent to stream Windows application log events to Kinesis Data Firehose.

```
{
"Sources": [
    {
        "Id": "NSWLog",
        "SourceType": "DirectorySource",
        "Directory": "C:\\Users\\Administrator\\Downloads\
\nswl_win-13.0-52.24\\bin",
        "FileNameFilter": "*.log"
        "RecordParser": "TimeStamp",
        "TimestampFormat": "yyyy-MM-dddd HH:mm:ss.ffff", //Optional
parameter required only by the timestamp record parser
        "TimeZoneKind": "UTC", //Local or UTC
        "SkipLines": 0 //Skip a number of lines at the beginning of
each file
```

© 1997–2026 Citrix Systems, Inc. All rights reserved.

```
    }
    ],
"Sinks": [
    {
        "Id": "ApplicationLogKinesisFirehoseSink",
        "SinkType": "KinesisFirehose",
        "StreamName": "Delivery-ik-logs",
        "AccessKey": "Your Access Key",
        "SecretKey": "YourSecretKey",
        "Region": "ap-south-1"
    }
    ],
"Pipes": [
    {
    "Id": "ApplicationLogSourceToApplicationLogKinesisFirehoseSink",
    "SourceRef": "ApplicationLogSource",
    "SinkRef": "ApplicationLogKinesisFirehoseSink"
    }
    ],
"Telemetrics":
    {
    "off": "true"
```

© 1997–2026 Citrix Systems, Inc. All rights reserved.

```
    }

}
```

2. Set up a Kinesis Agent on data sources to collect data and send it continuously to Amazon Kinesis Firehose/Kinesis Data Analytics. For more information, see Getting Started with Amazon Kinesis Agent for Microsoft Windows.
3. Create an end-to-end data delivery stream using Amazon Kinesis Firehose. The delivery stream transmits your data from the agent to the destination. The destination includes Amazon Kinesis Analytics, Amazon Redshift, Amazon Elasticsearch service, and Amazon S3. For the Source, choose **Direct PUT or other sources** to create a Kinesis Data Firehose delivery stream.
4. Process the incoming log data using SQL queries in Amazon Kinesis Analytics.
5. Load processed data from Kinesis Analytics to Amazon Elasticsearch Service to index the data.
6. Analyze and visualize the processed data using Visualization tools, such as Kibana and AWS QuickInsight Services.

References

- View and Export syslog messages
- Citrix Networking for Hybrid Multi Cloud
- Writing to AWK Kinesis Data Streams using Kinesis Agent

© 1997–2026 Citrix Systems, Inc. All rights reserved.

NetScaler cloud native solution for microservices based on Kubernetes

As companies transform to innovate faster and get closer to customers, they are rearchitecting their internal process and breaking down boundaries within their organization. They are removing silos to pull together the right skill sets in the same team. One of the goals is to create and deliver software applications with speed, agility, and efficiency. In this regard, modern application architectures based on microservices are being adopted by a growing number of enterprises. Using a microservices architecture, you can create applications as sets of loosely coupled services which can be deployed, updated, and scaled independently.

Cloud native is an approach that relies on the microservices architecture for building and deploying applications with the following key attributes:

- Deploys applications as loosely coupled microservices or containers
- Involves a very high degree of automation
- Implements agile DevOps processes and continuous delivery workflows
- Centers around APIs for interaction and collaboration

How does Kubernetes help in the cloud native journey?

To provide the desired levels of agility and stability, cloud native applications require high levels of infrastructure automation, security, networking, and monitoring. You need a container orchestration system that can efficiently manage containers at a large scale. Kubernetes has emerged as the most popular platform for container deployment and orchestration. Kubernetes abstracts the complex task of running, deploying, and managing containers from developers and operators and automatically schedules containers among a cluster of nodes. Kubernetes and the cloud native computing foundation (CNCF) ecosystem helps you to build a platform for cloud native solutions.

Some of the key benefits of using Kubernetes:

- Simplifies application deployment be it on-premises, hybrid, or public cloud infrastructure
- Accelerates application development and deployment
- Increases agility, flexibility, and scalability of applications

© 1997–2026 Citrix Systems, Inc. All rights reserved.

What is NetScaler cloud native solution?

To maximize the benefits of using Kubernetes in production, you need to integrate Kubernetes with several tools, vendor-sourced, and open-source components. Ensuring production grade reliability and security for their cloud native application is a challenge faced by many organizations. NetScaler offers a NetScaler cloud native solution to address the challenges in a Kubernetes production environment.

NetScaler cloud native solution leverages the advanced traffic management, observability, and comprehensive security features of NetScaler to ensure enterprise grade reliability and security. It can provide complete visibility to application traffic in your Kubernetes environment, render immediate feedback, and help gain meaningful insights about the application performance.

The following table lists the key requirements of different stakeholders while implementing an Ingress solution.

STAKEHOLDERS	JOB FUNCTION	NEEDS
Platform administrators	Ensure availability of Kubernetes clusters	Simpler ways to manage applications deployed across multiple clusters, operation, and platform life cycle management
DevOps	Accelerate the deployment of applications to production	Integration with CI/CD pipeline, support for deployment techniques like Canary and blue-green for faster deployment
Developers	Develop and test microservices	Ways to bring traffic into the Kubernetes cluster, tracing and debugging, rate limiting for applications, and authentication for applications
SREs	Ensure availability of applications to meet service level agreements	Advanced telemetry for applications and infrastructure
SecOPs	Ensure security compliance	Secure Ingress traffic, API protection, service mesh for secure communication

© 1997–2026 Citrix Systems, Inc. All rights reserved.

STAKEHOLDERS	JOB FUNCTION	NEEDS
		between microservices inside the Kubernetes cluster

The following diagram explains the NetScaler cloud native solution and how it addresses the various challenges faced by stakeholders in their cloud native journey.

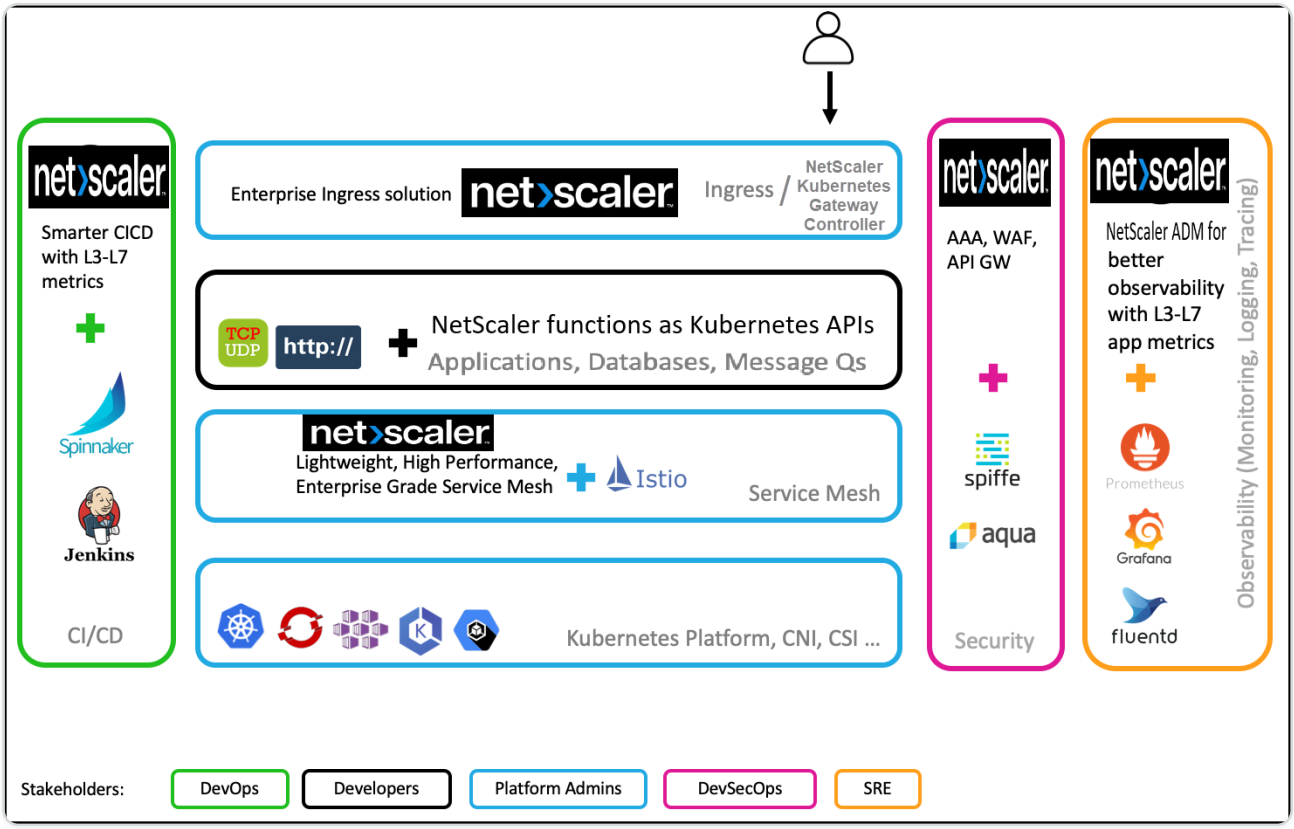

NetScaler cloud native solution provides the following key benefits:

- Provides an advanced Kubernetes Ingress solution that caters to the needs of developers, SREs, devOps, and network or cluster administrators.
- Eliminates the need to rewrite legacy applications based on TCP or UDP traffic while moving them into a Kubernetes environment.
- Secures applications with NetScaler policies exposed as Kubernetes APIs.
- Helps to deploy high performing microservices for North-South traffic and East-West traffic.
- Provides an all-in-one view of all microservices using NetScaler Console service graph.
- Enables faster troubleshooting of microservices across different kinds of traffic including TCP, UDP, HTTP, HTTPS, and SSL.
- Secures APIs.
- Automates CI/CD pipeline for Canary deployments.

© 1997–2026 Citrix Systems, Inc. All rights reserved.

- Provides out of the box integrations with CNCF open-source tools.

For more information on the various cloud native solutions offered by NetScaler, see the following links:

- Kubernetes Ingress solution
- NetScaler Kubernetes Gateway Controller
- Service mesh
- Solutions for observability
- API gateway for Kubernetes

Components of NetScaler cloud native solution

The following table explains the major components of NetScaler cloud native solution:

COMPONENT	DESCRIPTION
NetScaler Ingress Controller	This container is an implementation of the Kubernetes Ingress Controller to manage and route traffic into your Kubernetes cluster using NetScaler ADCs (NetScaler CPX, BLX, VPX, or MPX). Using NetScaler Ingress Controller, you can configure NetScaler CPX, BLX, VPX, or MPX according to the Ingress rules and integrate your NetScaler ADCs with the Kubernetes environment.
NetScaler Kubernetes Gateway Controller	This container is an implementation of the Kubernetes Gateway API to provide a flexible, extensible, and role-oriented approach for managing external access to Kubernetes services using NetScaler ADCs (NetScaler CPX, BLX, VPX, or MPX). By using NetScaler's advanced traffic management and security capabilities through the standard Kubernetes Gateway API, you can achieve secure, scalable, and high-performing application delivery in cloud-native environments.

© 1997–2026 Citrix Systems, Inc. All rights reserved.

COMPONENT	DESCRIPTION
NetScaler Observability Exporter	NetScaler Observability Exporter is a container which collects metrics and transactions from NetScaler ADCs and transforms them to suitable formats (such as JSON, AVRO) for supported endpoints. You can export the data collected by NetScaler Observability Exporter to the desired endpoint. By analyzing the data exported to the endpoint, you can get valuable insights at a microservices level for applications proxied by NetScaler ADCs.
NetScaler xDS adapter	NetScaler xDS adapter is a container for integrating NetScaler with service mesh control plane implementations based on xDS APIs (Istio, Consul, and so on). It communicates with the service mesh control plane and listens for updates by acting as a gRPC client to the control plane API server. Based on the updates from the control plane, the NetScaler xDS-Adaptor generates the equivalent NetScaler configuration.
NetScaler CPX	NetScaler CPX is a container-based application delivery controller that can be provisioned on a Docker host. NetScaler CPX enables customers to leverage Docker engine capabilities and use NetScaler load balancing and traffic management features for container-based applications. You can deploy one or more NetScaler CPX instances as standalone instances on a Docker host.

Kubernetes Ingress solution

This topic provides an overview of the Kubernetes Ingress solution provided by NetScaler® and explains the benefits.

© 1997–2026 Citrix Systems, Inc. All rights reserved.

What is Kubernetes Ingress?

When you are running an application inside a Kubernetes cluster, you need to provide a way for external users to access the applications from outside the Kubernetes cluster. Kubernetes provides an object called Ingress that provides the most effective way to expose multiple services using a stable IP address. A Kubernetes ingress object is always associated with one or more services and acts as a single-entry point for external users to access services running inside the cluster.

The following diagram explains how Kubernetes Ingress works.

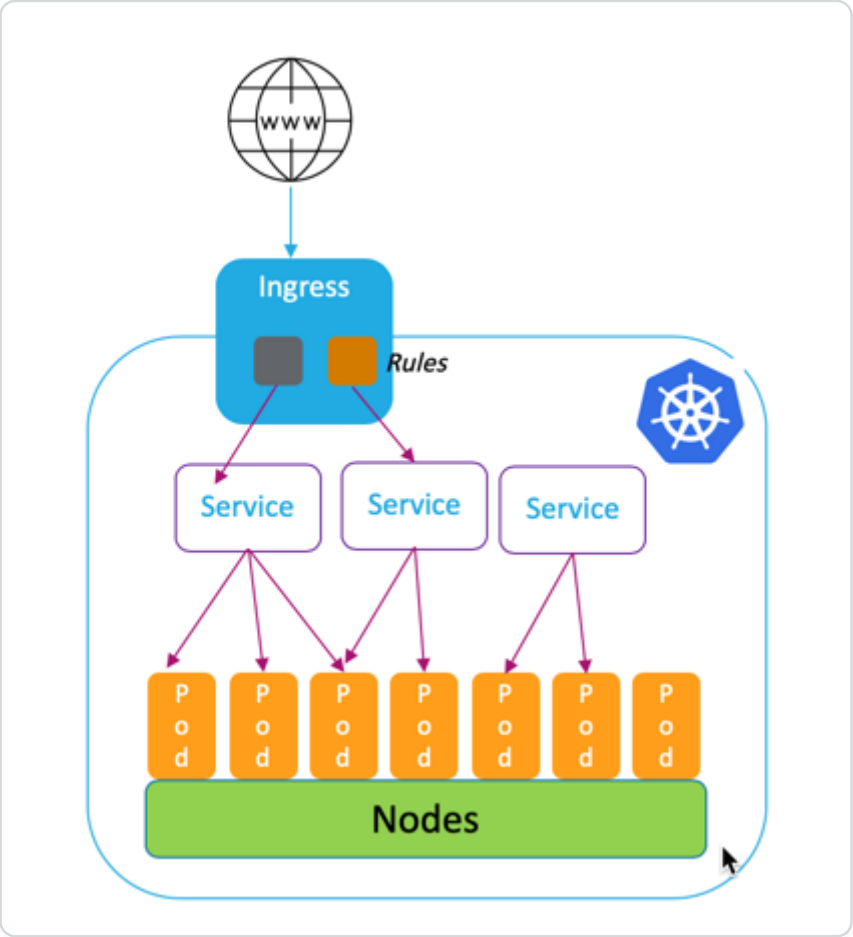

Kubernetes Ingress implementation consists of the following components:

- **Ingress resource**. An Ingress resource allows you to define rules for accessing the applications from outside of the cluster.
- **Ingress controller**. An Ingress controller is an application deployed inside the cluster that interprets rules defined in the Ingress. Ingress controller converts the Ingress rules into configuration instructions for a load balancing application integrated with the cluster. The load balancer can be a software application running inside your Kubernetes cluster or a hardware appliance running outside the cluster.

© 1997–2026 Citrix Systems, Inc. All rights reserved.

- **Ingress device**. An Ingress device is a load balancing application like NetScaler CPX, VPX, or MPX which performs load balancing according to the configuration instructions provided by the Ingress controller.

What is the Kubernetes Ingress solution from NetScaler?

In this solution, NetScaler provides an implementation of Kubernetes Ingress controller to manage and route traffic into your Kubernetes cluster using NetScaler ADCs (NetScaler CPX, VPX, or MPX). The NetScaler Ingress Controller integrates NetScaler ADCs with your Kubernetes environment and configures NetScaler CPX, VPX, or MPX according to the Ingress rules.

Standard Kubernetes Ingress solutions provide load balancing only at layer 7 (HTTP or HTTPS traffic). Some times, you need to expose many legacy applications which rely on TCP or UDP or applications and need a way to load balance those applications. NetScaler Ingress Controller solution provides TCP, TCP-SSL, and UDP traffic support apart from the standard HTTP or HTTPS Ingress. Also, it works seamlessly across multiple clouds or on-premises data centers.

NetScaler provides enterprise-grade traffic management policies like rewrite and responder policies for efficiently load balancing traffic at layer 7. However, Kubernetes Ingress lacks such enterprise-grade traffic management policies. With the Kubernetes Ingress solution from NetScaler, you can apply rewrite and responder policies for application traffic in a Kubernetes environment using CRDs provided by NetScaler.

The Kubernetes Ingress solution from NetScaler also supports automated canary deployment for your CI/CD application pipeline. In this solution, NetScaler is integrated with the Spinnaker platform and acts as a source for providing accurate metrics for analyzing Canary deployment using Kayenta. After analyzing the metrics, Kayenta generates an aggregate score for the canary and decides to promote or fail the Canary version. You can also regulate traffic distribution to the Canary version using the NetScaler policy infrastructure.

The following table summarizes the benefits offered by the Ingress solution from NetScaler over Kubernetes Ingress.

FEATURES	KUBERNETES INGRESS	INGRESS SOLUTION FROM NETSCALER
HTTP and HTTPs support	Yes	Yes
URL routing	Yes	Yes
TLS	Yes	Yes

© 1997–2026 Citrix Systems, Inc. All rights reserved.

FEATURES	KUBERNETES INGRESS	INGRESS SOLUTION FROM NETSCALER
Load balancing	Yes	Yes
TCP, TCP-SSL	No	Yes
UDP	No	Yes
HTTP/2	Yes	Yes
Automated canary deployment support with CI/CD tools	No	Yes
Support for applying NetScaler rewrite and responder policies	No	Yes
Authentication (Open Authorization (OAuth), mutual TLS (mTLS))	No	Yes
Support for applying NetScaler Rate Limiting policies	No	Yes

Deployment options for Kubernetes Ingress solution

Kubernetes Ingress solution from NetScaler provides you flexible architecture depending on how you want to manage your NetScaler ADCs and Kubernetes environment.

Unified Ingress (single-tier)

In a unified Ingress (single-tier) architecture, a NetScaler MPX or VPX device deployed outside the Kubernetes cluster is integrated with the Kubernetes environment using the NetScaler Ingress Controller. The NetScaler Ingress Controller is deployed as a pod in the Kubernetes cluster and automates the configuration of NetScaler ADCs based on changes to the microservices or the Ingress resources. The NetScaler device performs functions like load balancing, TLS termination, and HTTP or TCP protocol optimizations on inbound traffic and then routes the traffic to the correct microservice within a Kubernetes cluster. This architecture suits best in scenarios where the same

© 1997–2026 Citrix Systems, Inc. All rights reserved.

team manages the Kubernetes platform and other networking infrastructure including application delivery controllers (ADCs).

The following diagram shows a deployment using the unified Ingress architecture.

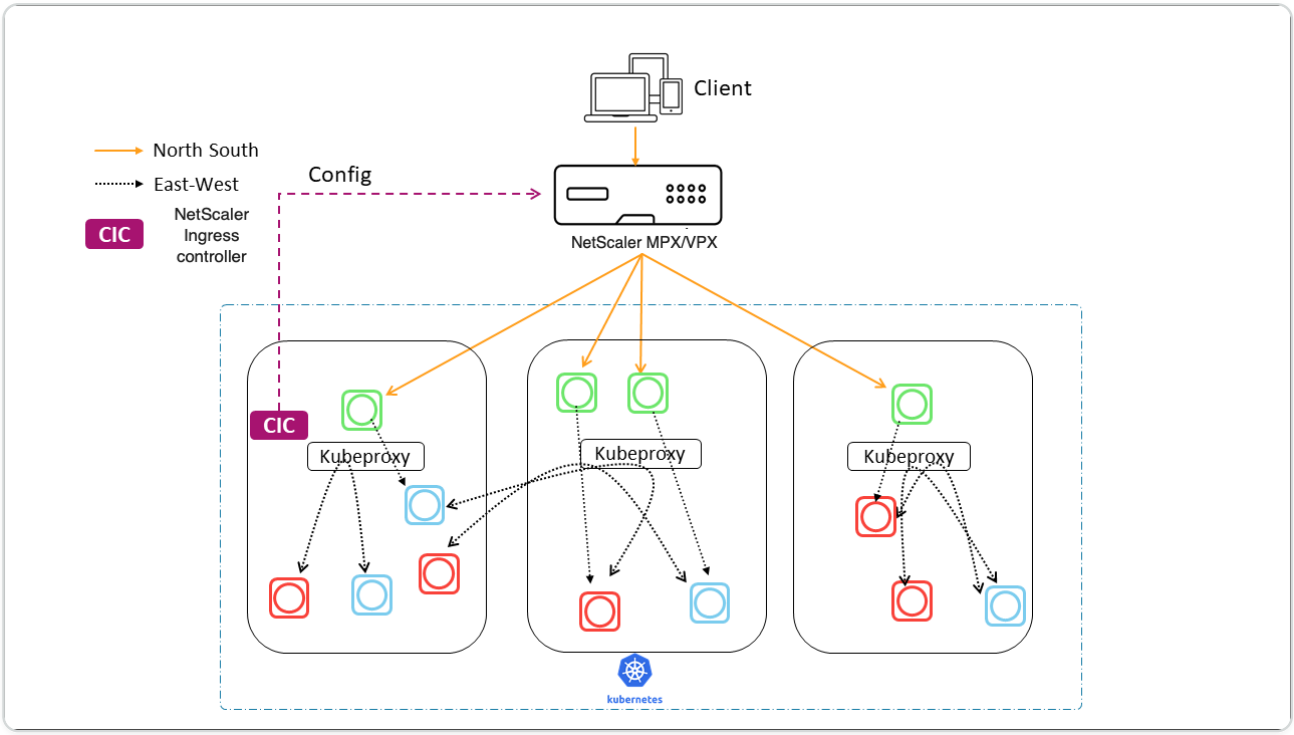

A unified Ingress solution provides the following key benefits:

- Provides a way to extend the capabilities of your existing NetScaler infrastructure to the Kubernetes environment
- Enables you to apply traffic management policies for inbound traffic
- Provides a simplified architecture suitable for network-savvy DevOps teams
- Supports multitenancy

Dual-tier Ingress

In a dual-tier architecture, NetScaler (MPX or VPX) deployed outside the Kubernetes cluster acts at tier 1 and load balances North-South traffic to NetScaler CPXs running inside the cluster. NetScaler CPX acts at tier 2 and performs load balancing for microservices inside the Kubernetes cluster.

In scenarios where separate teams manage the Kubernetes platform and the network infrastructure, the dual-tier architecture is most suitable.

Networking teams use tier 1 NetScaler for use cases such as GSLB, TLS termination on the hardware platform, and TCP load balancing. Kubernetes platform teams can use tier 2 NetScaler

© 1997–2026 Citrix Systems, Inc. All rights reserved.

(CPX) for Layer 7 (HTTP/HTTPS) load balancing, mutual TLS, and observability or monitoring of microservices. The tier 2 NetScaler (CPX) can have a different software release version than the tier 1 NetScaler to accommodate newly available capabilities.

The following diagram shows a deployment with dual-tier architecture.

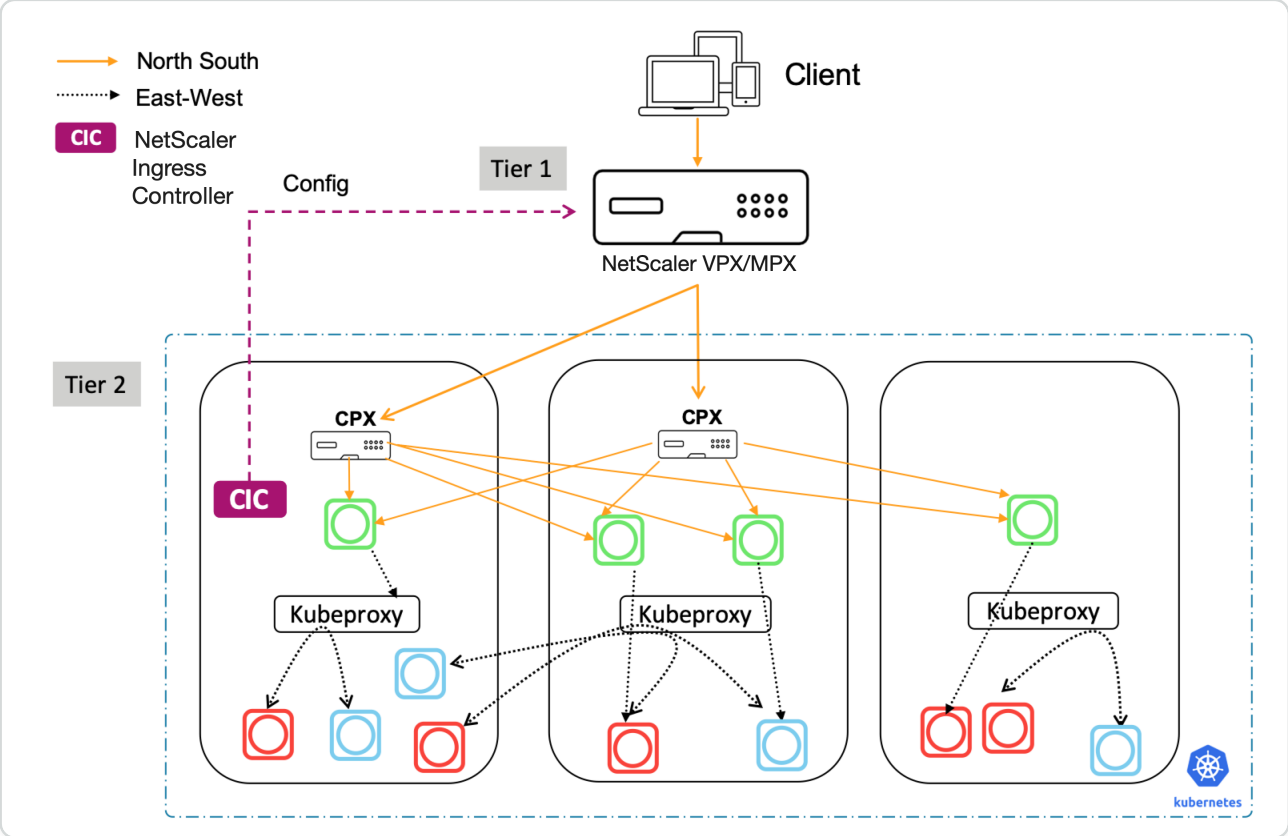

A dual-tier Ingress provides the following key benefits:

- Ensures high velocity of application development for developers or platform teams
- Enables applying developer driven traffic management policies for microservices inside the Kubernetes cluster
- Enables cloud scale and multitenancy

For more information, see the NetScaler Ingress Controller documentation.

NetScaler® Kubernetes Gateway Controller

As organizations increasingly adopt Kubernetes for deploying and managing their applications, the need for robust and scalable solutions for handling external traffic becomes paramount. NetScaler, a leading Application Delivery Controller™ (ADC), provides a powerful and feature-rich solution, seamlessly integrating with Kubernetes by implementing the Kubernetes Gateway API.

© 1997–2026 Citrix Systems, Inc. All rights reserved.

For detailed information on NetScaler Kubernetes Gateway Controller, its key features, benefits, and how it enables secure and efficient application delivery in Kubernetes environments, see NetScaler Kubernetes Gateway Controller documentation.

Service mesh

A service mesh is an infrastructure layer for handling service-to-service communication for cloud-native applications using APIs. It provides a way to connect, secure, and monitor your microservices. NetScaler® provides two solutions to meet your service mesh requirements:

- Service mesh lite
- Service mesh (NetScaler integration with Istio)

Service mesh lite

A full-fledged service-mesh implementation is complex and requires a steep learning curve. If you are looking for a simplified implementation of a service mesh with similar benefits, NetScaler offers a solution called service mesh lite with lesser complexity. In this solution, a NetScaler CPX runs as a centralized load balancer in the Kubernetes cluster and load balances East-West traffic among microservices. NetScaler CPX enforces policies for inbound and inter-container traffic.

The following diagram shows a service mesh lite architecture.

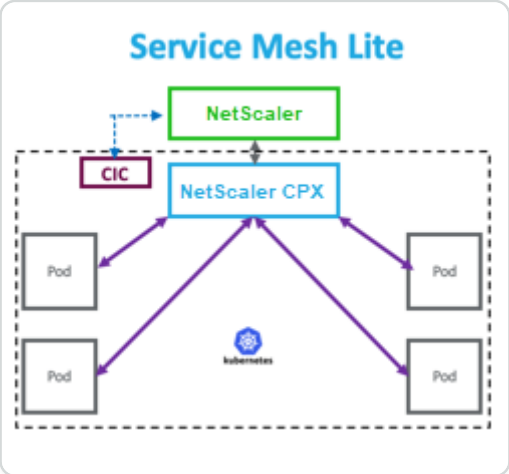

For information, see the service mesh lite documentation.

Service mesh (NetScaler integration with Istio)

NetScaler provides a service mesh solution by integrating NetScaler with Istio. Istio, an open source and platform-independent service mesh, is one of the most popular service mesh

© 1997–2026 Citrix Systems, Inc. All rights reserved.

implementations. By integrating NetScaler with Istio, you can take advantage of the NetScaler features to secure and optimize the traffic for applications in the service mesh.

NetScaler can be integrated with Istio in the following ways:

- NetScaler MPX, VPX, or CPX as an Istio Ingress Gateway to the service mesh to expose traffic to the Kubernetes cluster.
- NetScaler CPX as a sidecar proxy with application containers in the service mesh to control communication between applications.

You can use either integration independently or you can combine both ways to have a unified data plane solution.

The following diagram shows a service mesh architecture.

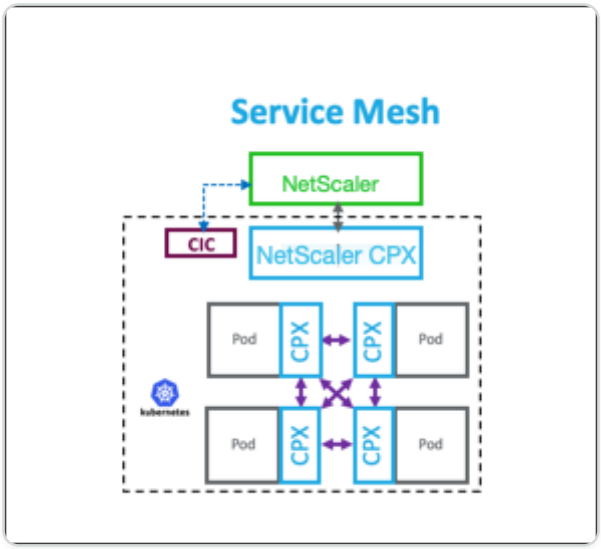

Service mesh is ideal for highly secure applications and also offers the following benefits.

- Offers fine-grained (modularized) traffic management per container
- Ensures richer observability, analytics, and security (Mutual TLS) due to sidecar implementation
- Enables automated canary deployment for each container with embedded NetScaler CPX
- Supports cloud portability
- Allows offloading of some of the functions performed by applications to the sidecar
- Provides lower sidecar latency
- Provides integrations with open-source tools
- Offers scalability

For more information, see the NetScaler integration with Istio documentation.

© 1997–2026 Citrix Systems, Inc. All rights reserved.

Solutions for observability

In a microservices based architecture, visibility into service to service communications is critical to build an efficient and resilient architecture. Traditional ways for logging and monitoring is not capable of addressing the challenges of a microservices architecture. Observability solutions from Citrix® provide you the ability to see what is happening when your services interact with each other and get meaningful insights about your system.

NetScaler® provides the following solutions to address the observability needs of your microservices architecture:

- NetScaler Console service graph and analytics
- NetScaler Observability Exporter

NetScaler Console service graph and analytics

NetScaler Application Delivery Management (ADM) is a centralized management solution that provides enterprise-wide visibility and automation for management jobs that need to be run across multiple instances.

In a microservice architecture, troubleshooting is challenging because a single end-user request may span across multiple microservices.

NetScaler Console service graph and analytics provides visibility into interactions between microservices and helps to identify and fix issues based on various metrics such as latency and HTTP errors.

NetScaler Console also provides advanced analytics based on metrics and transaction logs collected from NetScaler.

NetScaler Console solution provides the following benefits:

- Provides a single pane of glass for applications across containers, on-premises, or cloud
- Provides better observability and faster troubleshooting for microservices
- Supports Canary deployment

The following diagram shows a sample service graph for an application which contains multiple microservices.

© 1997–2026 Citrix Systems, Inc. All rights reserved.

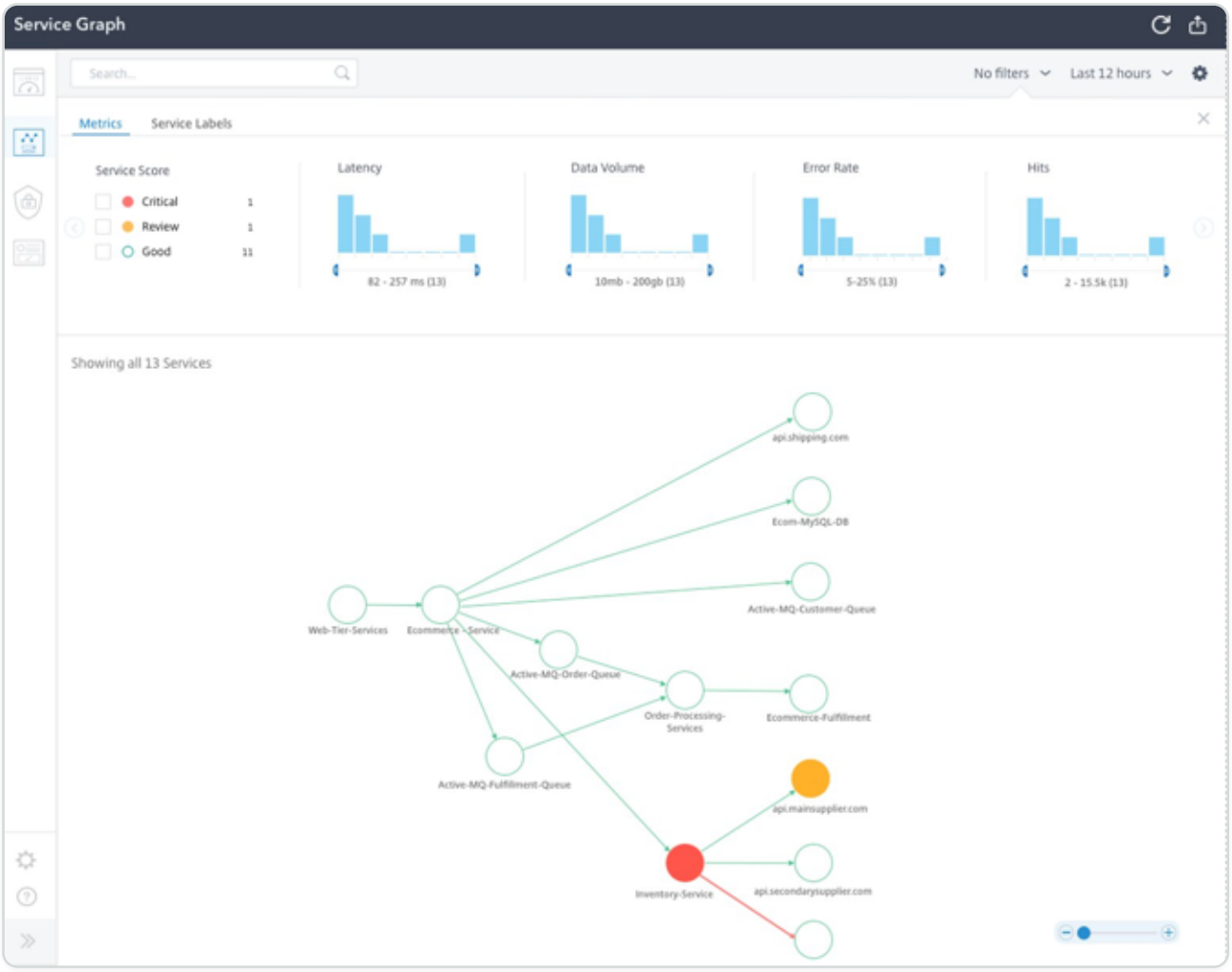

For more information on how to set up NetScaler Console service graph and analytics, see the Service graph documentation.

NetScaler Observability Exporter

NetScaler Observability Exporter is a container which collects metrics and transactions from NetScalers and transforms them to suitable formats (such as JSON, AVRO) for supported endpoints. You can export the data collected by NetScaler Observability Exporter to the desired endpoint. By analyzing the data, you can get valuable insights at a microservices level for applications proxied by NetScalers.

Distributed tracing support

Distributed tracers allow you to visualize the data flow between your microservices and helps to identify the bottlenecks in your microservices architecture. OpenTracing is a specification and standard set of APIs for designing and implementing distributed tracing.

NetScaler Observability Exporter implements distributed tracing for NetScaler and currently supports Zipkin as the distributed tracer.

© 1997–2026 Citrix Systems, Inc. All rights reserved.

You can enhance the trace analysis by using Elasticsearch and Kibana with Zipkin. Elasticsearch provides long-term retention of the trace data. Kibana allows you to get much deeper insight into the data by providing a tool to explore, and visualize log messages.

Transaction collection and streaming support

NetScaler Observability Exporter supports collecting transactions and streaming them to endpoints. Currently, NetScaler Observability Exporter supports Elasticsearch and Kafka as transaction endpoints.

For more information, see the NetScaler Observability Exporter documentation.

Enable analytics using annotations in the NetScaler Ingress Controller YAML file

You can enable analytics using the analytics profile which is defined as a smart annotation in Ingress or service of type LoadBalancer configuration. You can define the specific parameters you need to monitor by specifying them in the Ingress or service configuration of the application. For more information about enabling analytics using annotations, see Analytics using annotations.

API gateway for Kubernetes

An API gateway acts as the single entry point for your APIs and ensures secure and reliable access to multiple APIs and microservices in your system.

NetScaler® provides an enterprise grade API gateway for North-South API traffic into the Kubernetes cluster. The API gateway integrates with Kubernetes through the NetScaler Ingress Controller and the NetScaler (NetScaler MPX, VPX, or CPX) deployed as the Ingress Gateway for on-premises or cloud deployments.

The following diagram shows a dual-tier topology for the API gateway.

© 1997–2026 Citrix Systems, Inc. All rights reserved.

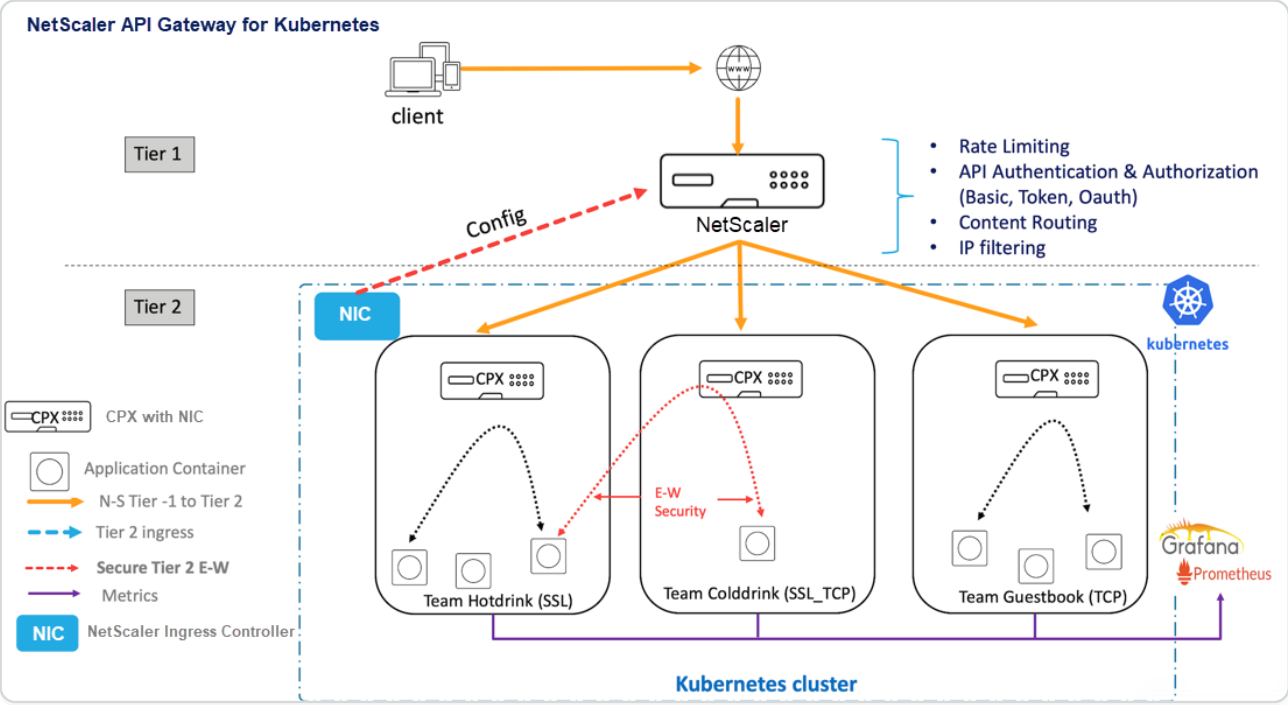

Using the API gateway offered by Citrix®, you can perform the following functionalities:

- Enforce authentication policies
- Rate limit access to services
- Advanced content routing
- Flexible and comprehensive transformation of HTTP transactions using the rewrite and responder policies
- Enforce web application firewall policies

How does the API gateway work

The API gateway is built on top of the NetScaler Ingress Gateway and uses Kubernetes API extensions such as custom resource definitions (CRDs). Using CRDs, you can automatically configure the NetScaler and API gateway in the same instance.

NetScaler provides the following CRDs for the API gateway:

- Auth CRD
- Rate limit CRD
- Content routing CRD
- Rewrite and responder CRD
- WAF CRD

© 1997–2026 Citrix Systems, Inc. All rights reserved.

Key benefits of using the API gateway

Following are the key benefits of the API gateway offered by Citrix:

- Uses the advanced traffic management and comprehensive security features of NetScaler.
- Optimizes your deployments by consolidating multiple network functions into a single component of the NetScaler Ingress Gateway.
- Reduces the operational complexity and cost involved in deploying multiple components.
- Ensures better performance for your application traffic by reducing multiple hops of TCP or TLS decryption while using separate components.
- Simplifies deploy and integrate in your Kubernetes environments either by directly using YAMLs or helm charts.

Deploying the API gateway

For more information on how to configure the API gateway features using CRDs, see the NetScaler Ingress Controller documentation:

- Authentication
- Rate limiting
- Advanced content routing
- Rewrite and responder policies
- Web application firewall policies

Use NetScaler Console to troubleshoot NetScaler cloud native networking

Overview

This document provides information about how you can use NetScaler Console to deliver and monitor Kubernetes microservice applications. You also dive into using the CLI, service graphs, and tracing to allow the platform and SRE teams to troubleshoot.

© 1997–2026 Citrix Systems, Inc. All rights reserved.

Application performance and latency overview

TLS encryption

TLS is an encryption protocol designed to secure Internet communications. A TLS handshake is the process that begins a communication session that uses TLS encryption. During a TLS handshake, the two communicating sides exchange messages to acknowledge each other, verify each other, establish the encryption algorithms they use, and agree on session keys. TLS handshakes are a foundational part of how HTTPS works.

TLS vs SSL handshakes

SSL (Secure Sockets Layer), was the original encryption protocol developed for HTTP. TLS (Transport Layer Security) replaced SSL some time ago. SSL handshakes are now called TLS handshakes, although the "SSL" name is still in wide use.

When does a TLS handshake occur?

A TLS handshake takes place whenever a user navigates to a website over HTTPS and the browser first begins to query the website's origin server. A TLS handshake also happens whenever any other communications use HTTPS, including API calls and DNS over HTTPS queries.

TLS handshakes occur after a TCP connection has been opened via a TCP handshake.

What happens during a TLS handshake?

- During a TLS handshake, the client and server together do the following:
    - Specify which version of TLS (TLS 1.0, 1.2, 1.3, and so forth) they use.
    - Decide on which cipher suites (see the following section) they use.
    - Authenticate the identity of the server via the server’s public key and the SSL certificate authority’s digital signature.
    - Generate session keys to use symmetric encryption after the handshake is complete.

What are the steps of a TLS handshake?

- TLS handshakes are a series of datagrams, or messages, exchanged by a client and a server. A TLS handshake involves multiple steps, as the client and server exchange the information necessary for completing the handshake and making further conversation possible.

© 1997–2026 Citrix Systems, Inc. All rights reserved.

The exact steps within a TLS handshake vary depending upon the kind of key exchange algorithm used and the cipher suites supported by both sides. The RSA key exchange algorithm is used most often. It goes as follows:

1. The 'client hello' message: The client initiates the handshake by sending a "hello" message to the server. The message includes which TLS version the client supports, the cipher suites supported, and a string of random bytes known as the "client random."
2. The 'server hello' message: In reply to the client hello message, the server sends a message containing the server's SSL certificate, the server's chosen cipher suite, and the "server random," another random string of bytes that's generated by the server.
3. Authentication: The client verifies the server's SSL certificate with the certificate authority that issued it. This confirms that the server is who it says it is, and that the client is interacting with the actual owner of the domain.
4. The premaster secret: The client sends one more random string of bytes, the "premaster secret." The premaster secret is encrypted with the public key and can only be decrypted with the private key by the server. (The client gets the public key from the server's SSL certificate.)
5. Private key used: The server decrypts the premaster secret.
6. Session keys created: Both client and server generate session keys from the client random, the server random, and the premaster secret. They should arrive at the same results.
7. Client is ready: The client sends a "finished" message that is encrypted with a session key.
8. Server is ready: The server sends a "finished" message encrypted with a session key.
9. Secure symmetric encryption achieved: The handshake is completed, and communication continues using the session keys.

All TLS handshakes use asymmetric encryption (the public and private key), but not all use the private key in the process of generating session keys. For instance, an ephemeral Diffie-Hellman handshake proceeds as follows:

1. Client hello: The client sends a client hello message with the protocol version, the client random, and a list of cipher suites.
2. Server hello: The server replies with its SSL certificate, its selected cipher suite, and the server random. In contrast to the RSA handshake described in the previous section, in this message the server also includes the following (step 3).
3. Server's digital signature: The server uses its private key to encrypt the client random, the server random, and its DH parameter*. This encrypted data functions as the server's digital

© 1997–2026 Citrix Systems, Inc. All rights reserved.

signature, establishing that the server has the private key that matches with the public key from the SSL certificate.

4. Digital signature confirmed: The client decrypts the server's digital signature with the public key, verifying that the server controls the private key and is who it says it is. Client DH parameter: The client sends its DH parameter to the server.
5. Client and server calculate the premaster secret: Instead of the client generating the premaster secret and sending it to the server, as in an RSA handshake, the client and the server use the DH parameters they exchanged to calculate a matching premaster secret separately.
6. Session keys created: Now, the client and server calculate session keys from the premaster secret, client random, and server random, just like in an RSA handshake.

    - Client is ready: Same as an RSA handshake
    - Server is ready
    - Secure symmetric encryption achieved

    *DH parameter: DH stands for Diffie-Hellman. The Diffie-Hellman algorithm uses exponential calculations to arrive at the same premaster secret. The server and client each provide a parameter for the calculation, and when combined they result in a different calculation on each side, with results that are equal.

To read more about the contrast between ephemeral Diffie-Hellman handshakes and other kinds of handshakes, and how they achieve forward secrecy, see this TLS Protocol Documentation.

What is a cipher suite?

- A cipher suite is a set of encryption algorithms for use in establishing a secure communications connection. (An encryption algorithm is a set of mathematical operations performed on data for making the data appear random.) There are various cipher suites in wide use, and an essential part of the TLS handshake is agreeing upon which cipher suite is used for that handshake.

To get started, see Reference: TLS Protocol Documentation.

NetScaler® Application Delivery Management SSL dashboard

NetScaler Application Delivery Management (ADM) now streamlines every aspect of certificate management for you. Through a single console, you can establish automated policies to ensure the right issuer, key strength, and correct algorithms, while keeping close tabs on certificates that are unused or soon to expire. To begin using NetScaler Console SSL dashboard and its

© 1997–2026 Citrix Systems, Inc. All rights reserved.

functionalities, you must understand what an SSL certificate is and how you can use NetScaler Console to track your SSL certificates.

A Secure Socket Layer (SSL) certificate, which is a part of any SSL transaction, is a digital data form (X509) that identifies a company (domain) or an individual. The certificate has a public key component that is visible to any client that wants to initiate a secure transaction with the server. The corresponding private key, which resides securely on the Citrix® Application Delivery Controller™ (ADC) appliance, is used to complete asymmetric key (or public key) encryption and decryption.

You can obtain an SSL certificate and key in either of the following ways:

- From an authorized certificate authority (CA)
- By generating a new SSL certificate and key on the NetScaler appliance

NetScaler Console provides a centralized view of SSL certificates installed across all managed NetScaler instances. On the SSL Dashboard, you can view graphs that help you track certificate issuers, key strengths, signature algorithms, expired or unused certificates and so on. You can also see the distribution of SSL protocols that are running on your virtual servers and the keys that are enabled on them.

You can also set up notifications to inform you when certificates are about to expire and include information about which NetScaler instances use those certificates.

You can link a NetScaler instance’s certificates to a CA certificate. However, make sure that the certificates that you link to the same CA certificate have the same source and the same issuer. After you have linked the certificates to a CA certificate, you can unlink them.

© 1997–2026 Citrix Systems, Inc. All rights reserved.

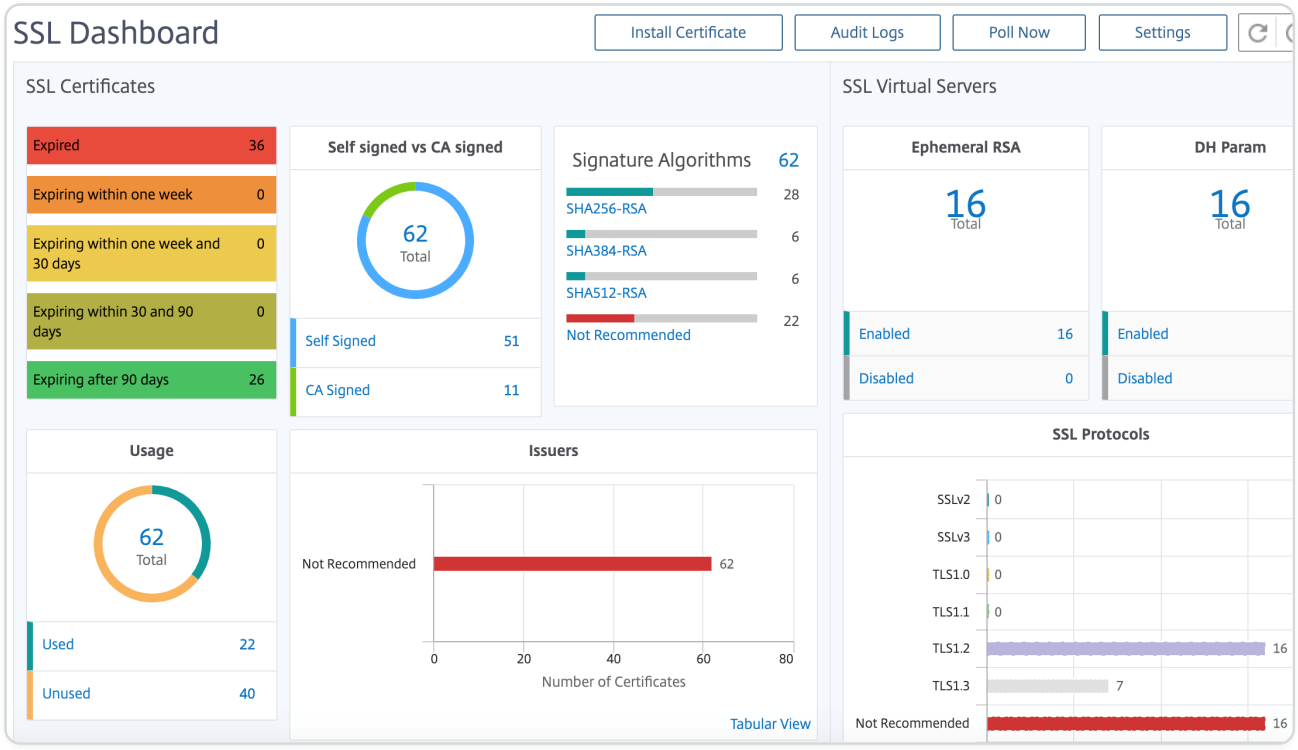

To get started, see the SSL Dashboard Documentation.

Third party integrations

Application latency is measured in milliseconds, and it can indicate one of two things depending on the metric used. The more common way of measuring latency is called “round-trip time” (or RTT). RTT calculates the time it takes for a data packet to travel from one point to another on the network, and for a response to be sent back to the source. The other measurement is called “time to first byte” (or TTFB), which records the time it takes from the moment a packet departs a point on the network to the moment it arrives at its destination. RTT is more commonly used to measure latency because it can be run from a single point on the network and does not require data collection software to be installed on the destination point (as TTFB does).

By monitoring your Application bandwidth usage and performance in real time, the ADM service makes it easy to identify issues and to preemptively address potential problems before they manifest and affect users on your network. This flow-based solution tracks usage by interface, application, and conversation, giving you detailed information about activity across your network.

Using Splunk tools

Infrastructure and application performance are interdependent. To see the full picture, SignalFx provides seamless correlation between cloud infrastructure and the microservices running on top of it. If your application acts out because of memory leakage, a noisy neighbor container or any

© 1997–2026 Citrix Systems, Inc. All rights reserved.

other infrastructure-related issue, SignalFx lets you know. To complete the picture, in-context access to Splunk logs and events enable deeper troubleshooting and root cause analysis.

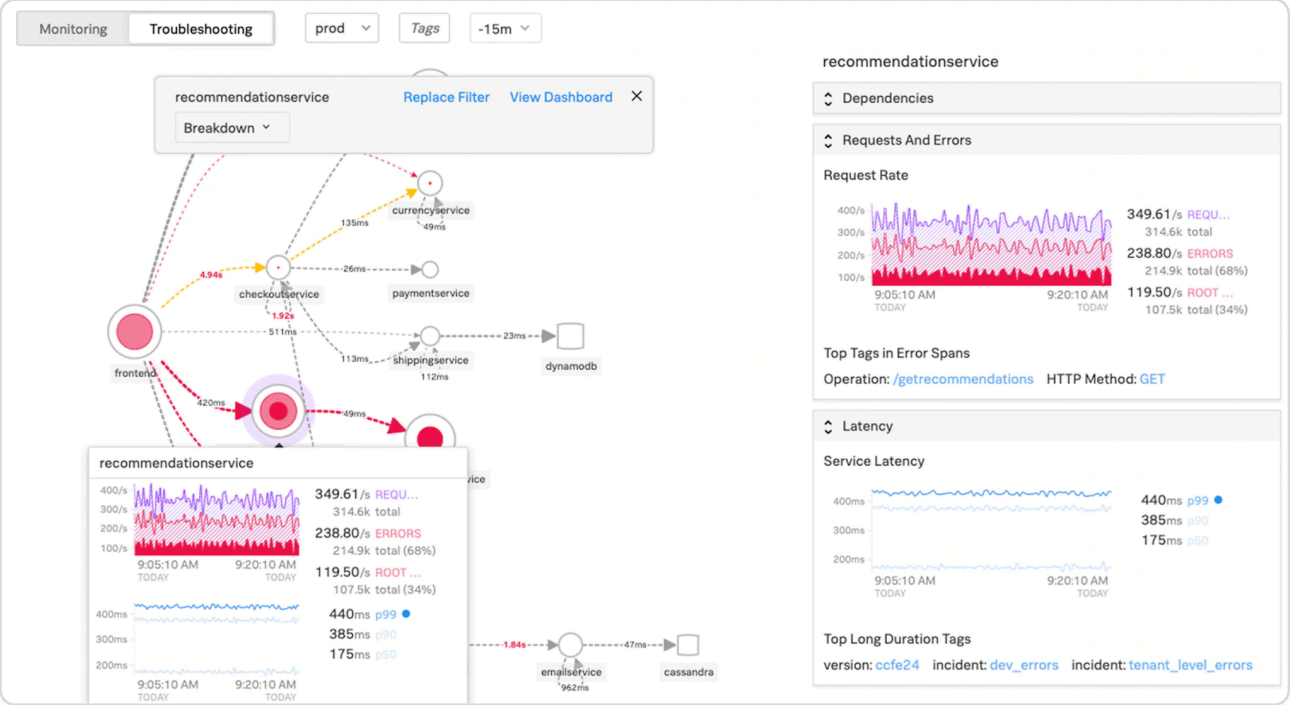

For more information on SignalFx Microservices APM and troubleshooting with Splunk, view Splunk for DevOps information.

MongoDB support

MongoDB stores data in flexible, JSON-like documents. Meaning fields can vary from document to document and data structure can be changed over time.

The document model maps to the objects in your application code, making data easy to work with.

On-demand queries, indexing, and real time aggregation provide powerful ways to access and analyze your data.

MongoDB is a distributed database at its core, so high availability, horizontal scaling, and geographic distribution are built in and easy to use.

MongoDB is designed to meet the demands of modern apps with a technology foundation that enables you through:

- The document data model – presenting you the best way to work with data.
- A distributed systems design – allowing you to intelligently put data where you want it.
- A unified experience that gives you the freedom to run anywhere – allowing you to future-proof your work and eliminate vendor lock-in.

© 1997–2026 Citrix Systems, Inc. All rights reserved.

With these capabilities, you can build an Intelligent Operational Data Platform, underpinned by MongoDB. For more information, see MongoDB Documentation.

How to load balance Ingress traffic to TCP or UDP based application

In a Kubernetes environment, an Ingress is an object that allows access to the Kubernetes services from outside the Kubernetes cluster. Standard Kubernetes Ingress resources assume that all the traffic is HTTP-based and does not cater to non-HTTP based protocols such as, TCP, TCP-SSL, and UDP. Hence, critical applications based on L7 protocols such as DNS, FTP, LDAP, cannot be exposed using standard Kubernetes Ingress.

The standard Kubernetes solution is to create a service of type LoadBalancer. See Service Type LoadBalancer in NetScaler for more information.

The second option is to annotate the ingress object. NetScaler Ingress Controller enables you to load balance TCP or UDP based Ingress traffic. It provides the following annotations that you can use in your Kubernetes Ingress resource definition to load balance the TCP or UDP based Ingress traffic:

- ingress.citrix.com/insecure-service-type: The annotation enables L4 load balancing with TCP, UDP, or ANY as protocol for NetScaler.
- ingress.citrix.com/insecure-port: The annotation configures the TCP port. The annotation is helpful when micro service access is required on a non-standard port. By default, port 80 is configured.

For more information, see How to load balance Ingress traffic to TCP or UDP based application.

Monitor and improve the performance of your TCP or UDP based applications

Application developers can closely monitor the health of TCP or UDP based applications through rich monitors (such as TCP-ECV, UDP-ECV) in NetScaler. The ECV (extended content validation) monitors help in checking whether the application is returning expected content or not.

Also, the application performance can be improved by using persistence methods such as source IP. You can use these NetScaler features through Smart Annotations in Kubernetes. The following is one such example:

```
apiVersion: extensions/v1beta1

kind: Ingress
```

© 1997–2026 Citrix Systems, Inc. All rights reserved.

```
metadata:

    name: mongodb

    annotations:

        ingress.citrix.com/insecure-port: “80”

        ingress.citrix.com/frontend-ip: “192.168.1.1”

        ingress.citrix.com/csvserver: ‘{“l2conn”:”on”}’

        ingress.citrix.com/lbvserver: ‘{“mongodb-svc”:
{“lbmethod”:”SRCIPDESTIPHASH”}}’

        ingress.citrix.com/monitor: ‘{“mongodbsvc”:{“type”:”tcp-ecv”}}’

Spec:

    rules:

    - host: mongodb.beverages.com

      http:

        paths:

        - path: /

          backend:

            serviceName: mongodb-svc

            servicePort: 80
```

NetScaler Application Delivery Management (ADM) Service

NetScaler Console Service provides the following benefits:

- **Agile** – Easy to operate, update, and consume. The service model of NetScaler Console Service is available over the cloud, making it is easy to operate, update, and use the features

© 1997–2026 Citrix Systems, Inc. All rights reserved.

provided. The frequency of updates, combined with the automated update feature, quickly enhances your NetScaler deployment.

- **Faster time to value** – Quicker business goals achievement. Unlike the traditional on-premises deployment, you can use your NetScaler Console Service with a few clicks. You not only save on installation and configuration time, but also avoid wasting time and resources on potential errors.
- **Multi-Site Management** – Single Pane of Glass for instances across Multi-Site data centers. With the NetScaler Console Service, you can manage and monitor NetScalers that are in various types of deployments. You have one-stop management for NetScalers deployed on-premises and in the cloud.
- **Operational Efficiency** – Optimized and automated way to achieve higher operational productivity. With the NetScaler Console Service, your operational costs are reduced by saving your time, money, and resources on maintaining and upgrading the traditional hardware deployments.

Service graph for Kubernetes applications

Using the service graph for the cloud-native application feature in NetScaler Console, you can:

- Ensure end-to-end application overall performance
- Identify bottlenecks created by the interdependency of different components of your applications
- Gather insights into the dependencies of different components of your applications
- Monitor services within the Kubernetes cluster
- Monitor which service has issues
- Check the factors contributing to performance issues
- View detailed visibility of service HTTP transactions
- Analyze the HTTP, TCP, and SSL metrics

By visualizing these metrics in NetScaler Console, you can analyze the root cause of issues and take necessary troubleshooting actions faster. Service graph displays your applications in various component services. These services running inside the Kubernetes cluster can communicate with various components within and outside the application.

To get started, see Setting up service graph.

© 1997–2026 Citrix Systems, Inc. All rights reserved.

Service graph for 3-tier web applications

Using the service graph feature from the application dashboard, you can view:

- Details on how the application is configured (with content switching virtual server and load balancing virtual server)
    - For GSLB applications, you can view data center, ADC instance, CS, and LB virtual servers
- End-to-end transactions from client to service
- The location from where the client is accessing the application
- The data center name where the client requests are processed and the associated data center NetScaler metrics (only for GSLB applications)
- Metrics details for client, service, and virtual servers
- If the errors are from the client or from the service
- The service status such as **Critical**, **Review**, and **Good**. NetScaler Console displays the service status based on service response time and error count.
    - **Critical (red)** - Indicates when average service response time > 200 ms AND error count > 0
    - **Review (orange)** - Indicates when average service response time > 200 ms OR error count > 0
    - **Good (green)** - Indicates no error and average service response time < 200 ms
- The client status such as **Critical**, **Review**, and **Good**. NetScaler Console displays the client status based on client network latency and error count.
    - **Critical (red)**- Indicates when average client network latency > 200 ms AND error count > 0
    - **Review (orange)** - Indicates when average client network latency > 200 ms OR error count > 0
    - **Good (green)** - Indicates no error and average client network latency < 200 ms
- The virtual server status such as **Critical**, **Review**, and **Good**. NetScaler Console displays the virtual server status based on the app score.
    - **Critical (red)** - Indicates when app score < 40
    - **Review (orange)** - Indicates when app score is between 40 and 75
    - **Good (green)** - Indicates when app score is > 75

© 1997–2026 Citrix Systems, Inc. All rights reserved.

Points to note:

- Only Load Balancing, Content Switching, and GSLB virtual servers are displayed in the service graph.
- If no virtual server is bound to a custom application, the details are not visible in the service graph for the application.
- You can view metrics for clients and services in the service graph only if active transactions occur between virtual servers and web application.
- If no active transactions are available between virtual servers and web application, you can only view details in the service graph based on the configuration data such as load balancing, content switching, GSLB virtual servers, and services.
- Updates in the application configuration might take 10 minutes to reflect in the service graph.

For more information, see Service graph for applications.

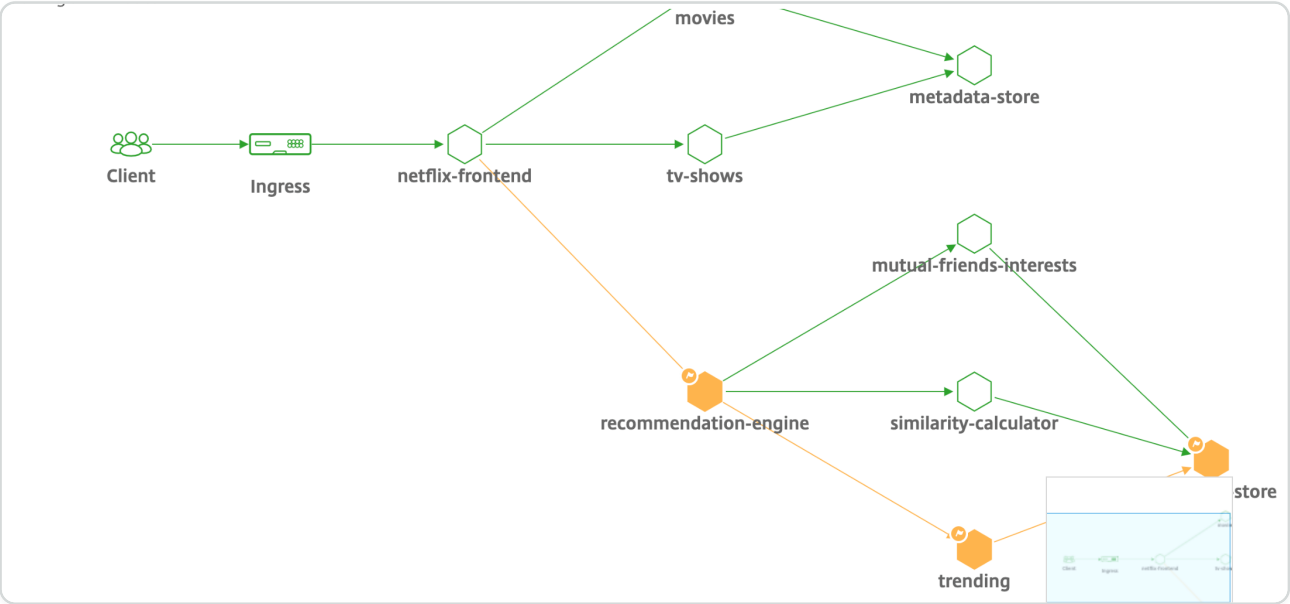

To get started, see Service Graph Documentation.

Troubleshooting for NetScaler teams

Let's discuss some of the most common attributes for troubleshooting the NetScaler platform and how these troubleshooting techniques apply to the Tier-1 deployments for microservices topologies.

The NetScaler has a command line interface (CLI) that shows commands in real-time and is useful for determining runtime configurations, statics, and policy configuration. This is facilitated via the **“SHOW”** command.

© 1997–2026 Citrix Systems, Inc. All rights reserved.

SHOW - perform ADC CLI operations:

```
>Show running config (-summary -fullValues)



 Ability to search (grep command)

>“sh running config | -i grep vserver”



Check the version.

>Show license

  “sh license"
```

Show SSL Statistics

```
>Sh ssl

        System

        Frontend

        Backend

        Encryption
```

© 1997–2026 Citrix Systems, Inc. All rights reserved.

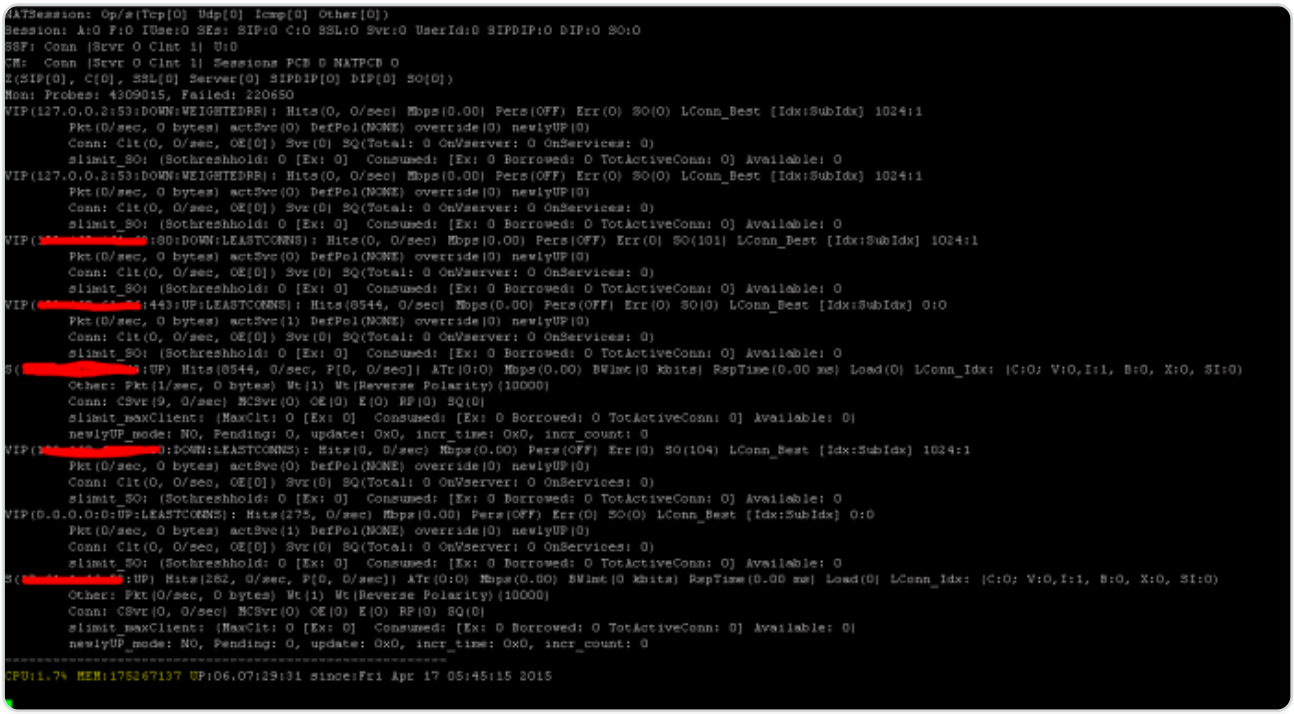

The NetScaler has a command for enumerating statistics for all objects based on a seven (7) second counter interval. This is facilitated via the **“STAT”** command.

Highly granular L3-L7 telemetry by NetScaler

- System Level: CPU and memory utilization of ADC.
- HTTP Protocol: #Requests/Responses, GET/POST split, HTTP errors for N-S and E-W (for service mesh lite only, sidecar soon).
- SSL: #Sessions and #Handshakes for N-S and E-W traffic for service mesh lite only.
- IP Protocol: #Packets receieved/sent, #Bytes received/sent, #Truncated packets, and #IP address lookup.
- NetScaler AAA: #Active Sessions
- Interface: #Total multicast packets, #Total transferred bytes, and #Jumbo packets received/sent.
- Load balancing virtual server and content switching virtual server: #Packets, #Hits, and #Bytes received/sent.

STAT - perform ADC CLI operations:

```
>Statistics

“stat ssl”
```

© 1997–2026 Citrix Systems, Inc. All rights reserved.

```
> stat ns

System overview

Up since        Thu Apr 16 19:45:15 2015
Packet CPU usage (%)                1.60
Management CPU usage (%)            0.80
Memory usage (MB)                    165
InUse Memory (%)                   17.03
Last Transition time Th...015
System state                          UP
Master state                     Primary
# SSL cards UP                         0
# SSL cards present                    0

System Disks                   Used (%) Available
/flash Used (%)                      17      1168
/var Used (%)                        13     11246

Throughput Statistics                    Rate (/s)               Total
Megabits received                                2               288237
Megabits transmitted                             3               345685

TCP Connections                  Client   Server
All client connections              158      272
Established client connections      158      145

HTTP                                     Rate (/s)               Total
Total requests                                   0               191529
Total responses                                  0               263011
Request bytes received                        7007           1178810535
Response bytes received                     164477          12348432171

SSL                                      Rate (/s)               Total
```

The NetScaler has a log archive structure that allows for the searching of statistics and counters when troubleshooting specific errors via the **“NSCONMSG”** command.

`NSCONMSG` - main log file (ns data format)

```
Cd/var/nslog



“Mac Moves”

nsconmsg -d current -g nic_err
```

© 1997–2026 Citrix Systems, Inc. All rights reserved.

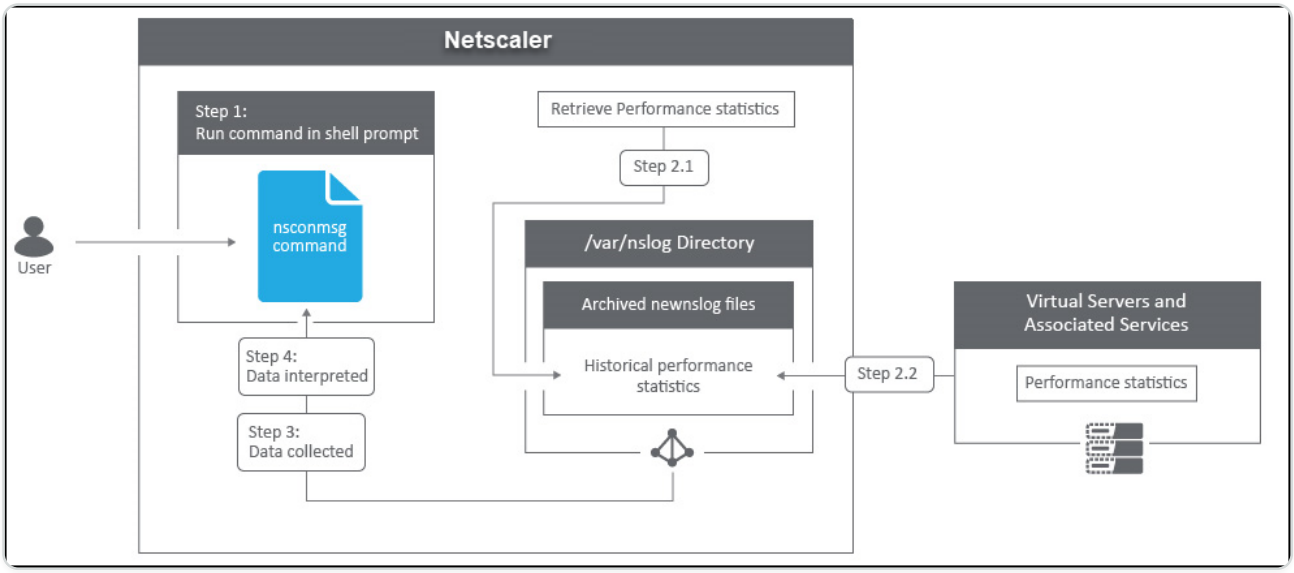

`Nstcpdump`

You can use `nstcpdump` for low-level troubleshooting. `nstcpdump` collects less detailed information than `nstrace`. Open the ADC CLI and type `shell`. You can use filters with `nstcpdump` but cannot use filters specific to ADC resources. The dump output can be viewed directly within the CLI screen.

CTRL + C – Press these keys simultaneously to stop an `nstcpdump`.

`nstcpdump.sh dst host x.x.x.x` – Shows traffic sent to the destination host.

`nstcpdump.sh -n src host x.x.x.x` – Shows traffic from specified host and don't convert IP addresses to names (-n).

`nstcpdump.sh host x.x.x.x` – Shows traffic to and from specified host IP.

© 1997–2026 Citrix Systems, Inc. All rights reserved.

```
root@Netscaler1# nstcpdump.sh -c 10 dst host 192.168.0.242
reading from file -, link-type EN10MB (Ethernet)
21:45:45.834700 IP 192.168.0.11.62477 > citrixstore.citrixpro.co.uk.https: Flags
 [S], seq 1702255264, win 8192, options [mss 1460,nop,wscale 8,nop,nop,sackOK],
length 0
21:45:45.836702 IP 192.168.0.11.62477 > citrixstore.citrixpro.co.uk.https: Flags
 [.], ack 748367253, win 64240, length 0
21:45:45.837202 IP 192.168.0.11.62477 > citrixstore.citrixpro.co.uk.https: Flags
 [P.], ack 1, win 64240, length 232
21:45:45.839203 IP 192.168.0.11.62477 > citrixstore.citrixpro.co.uk.https: Flags
 [.], ack 1544, win 64240, length 0
21:45:45.840244 IP 192.168.0.11.62477 > citrixstore.citrixpro.co.uk.https: Flags
 [P.], ack 1544, win 64240, length 342
21:45:45.847709 IP 192.168.0.11.62477 > citrixstore.citrixpro.co.uk.https: Flags
 [P.], ack 1619, win 64165, length 469
21:45:45.994744 IP 192.168.0.11.62477 > citrixstore.citrixpro.co.uk.https: Flags
 [P.], ack 2712, win 63072, length 581
21:45:46.002746 IP 192.168.0.11.62477 > citrixstore.citrixpro.co.uk.https: Flags
 [.], ack 7092, win 64240, length 0
21:45:46.003250 IP 192.168.0.11.62477 > citrixstore.citrixpro.co.uk.https: Flags
 [.], ack 15853, win 64240, length 0
21:45:46.009748 IP 192.168.0.11.62477 > citrixstore.citrixpro.co.uk.https: Flags
 [.], ack 30455, win 64240, length 0
```

NSTRACE - packet trace file

NSTRACE is a low-level packet debugging tool for troubleshooting networks. It allows you to store capture files that you can analyze further using the analyzer tools. Two common tools are Network Analyzer and Wireshark.

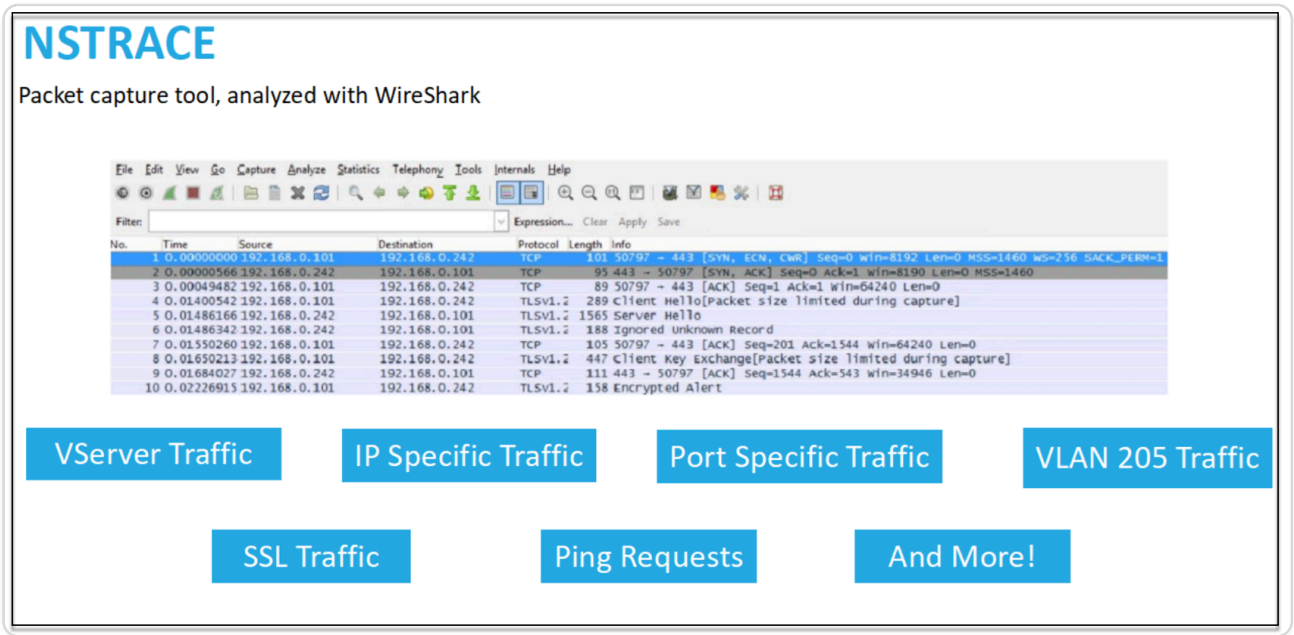


```
> start nstrace -size 0
 Done
> stop nstrace
 Done
```

Once the NSTRACE capture file is created in /var/nstrace on the ADC, you can import the capture file into Wireshark for packet capture and network analysis.

© 1997–2026 Citrix Systems, Inc. All rights reserved.

SYSCTL - Detailed ADC info: Description, Model, Platform, CPUs, and so on

```
sysctl -a grep hw.physmem



hw.physmem: 862306304

netscaler.hw_physmem_mb: 822
```

aaad.debug - Open Pipe for authentication debug info

```
process_radius Got RADIUS event
process_radius Received BAD_ACCESS_REJECT for: <username>
process_radius Sending reject.
send_reject_with_code Rejecting with error code 4001.
```

For more information on how to troubleshoot authentication issues through ADC or ADC Gateway with the aaad.debug module, see aaad.debug Support Article.

There is also the ability to obtain performance statistics and event logs directly for the ADC. For more information on this, see ADC Support Document.

Troubleshooting for SRE and platforms teams

Kubernetes traffic flows

North/South:

- North/south traffic is traffic flowing from the user into the cluster, through the ingress.

East/West:

- East/west traffic is traffic flowing around the Kubernetes cluster: service-to-service or service-to-datastore.

How NetScaler CPX load balances east-west traffic flow in a Kubernetes environment

After you have deployed the Kubernetes cluster, you must integrate the cluster with ADM by providing the details of the Kubernetes environment in ADM. ADM monitors the changes in Kubernetes resources, such as services, endpoints, and Ingress rules.

© 1997–2026 Citrix Systems, Inc. All rights reserved.

When you deploy an NetScaler CPX instance in the Kubernetes cluster, it automatically registers with ADM. As part of the registration process, ADM learns about the CPX instance IP address and the port on which it can reach the instance to configure it by using NITRO REST APIs.

The following figure shows how NetScaler CPX load balances east-west traffic flow in a Kubernetes cluster.

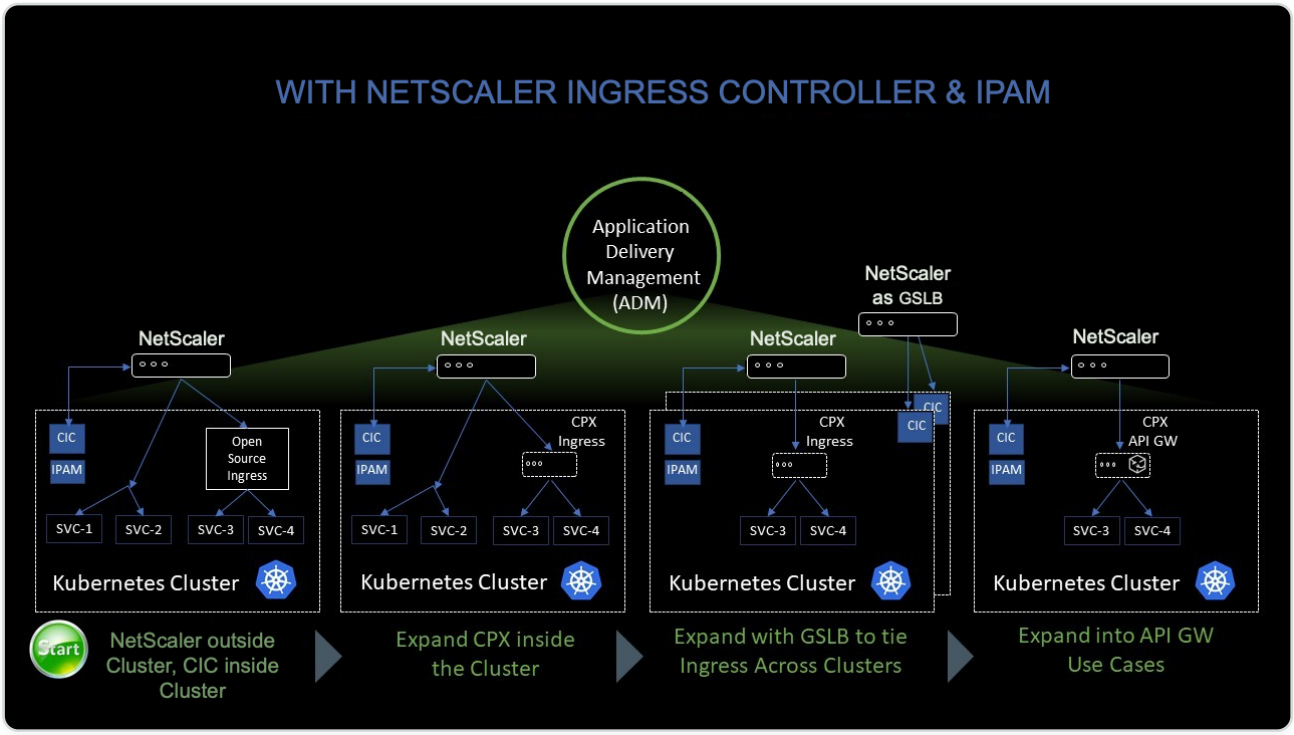

In this example,

Node 1 and Node 2 of the Kubernetes clusters contains instances of a front-end service and a back-end service. When the NetScaler CPX instances are deployed in Node 1 and Node 2, the NetScaler CPX instances are automatically registered with ADM. You must manually integrate the Kubernetes cluster with ADM by configuring the Kubernetes cluster details in ADM.

When a client requests the front-end service, the ingress resource load balances the request between the instances of the front-end service on the two nodes. When an instance of the front-end service needs information from the back-end services in the cluster, it directs the requests to the NetScaler CPX instance in its node. That NetScaler CPX instance load balances the requests between the back-end services in the cluster, providing east-west traffic flow.

ADM service graph for applications

The service graph feature in NetScaler Console enables you to monitor all services in a graphical representation. This feature also provides a detailed analysis and useful metrics. You can view service graphs for:

© 1997–2026 Citrix Systems, Inc. All rights reserved.

- Applications configured across all NetScaler instances
- Kubernetes applications
- 3-tier Web applications

To get started, see the details in service graph.

View microservice applications counters

The service graph also displays all microservice applications that belong to the Kubernetes clusters. However, the mouse pointer on a service to view the metrics details.

You can view:

- The service name
- The protocol used by the service such as SSL, HTTP, TCP, SSL over HTTP
- **Hits** – The total number of hits received by the service
- **Service Response Time** – The average response time taken from the service. (Response time = Client RTT + request last byte – request first byte)
- **Errors** – The total errors such as 4xx, 5xx, and so on
- **Data Volume** – The total volume of data processed by the service
- **Namespace** – The namespace of the service
- **Cluster Name** – The cluster name where the service is hosted
- **SSL Server Errors** – The total SSL errors from the service

© 1997–2026 Citrix Systems, Inc. All rights reserved.

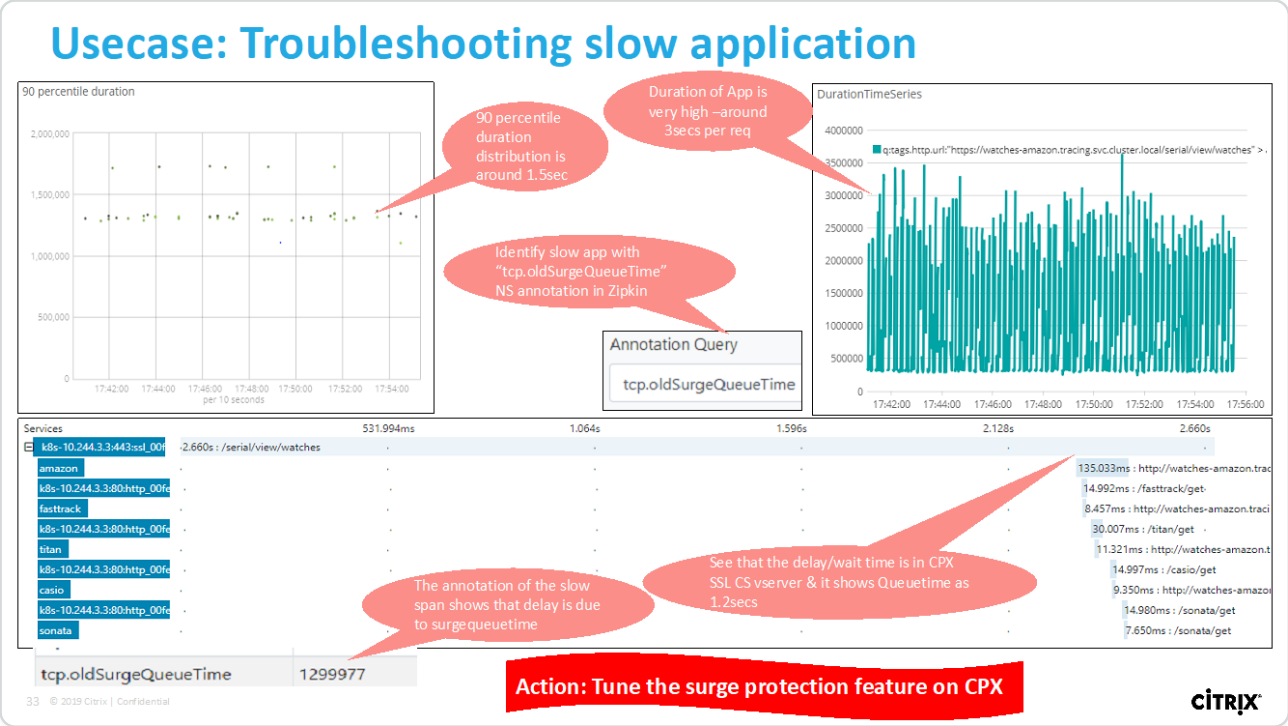

These specific counters and transaction logs can be extracted through the NetScaler Observability Exporter (COE) using a range of supported endpoints. For more information on COE, see the following sections.

Exporter for NetScaler stats

This is a simple server that scrapes NetScaler stats and exports them via HTTP to Prometheus. Prometheus can then be added as a data source to Grafana to view the NetScaler stats graphically.

To monitor the stats and counters of NetScaler instances, `citrix-adc-metric-exporter` can be run as a container or script. The exporter collects NetScaler stats such as total hits to a virtual server, HTTP request rate, SSL encryption-decryption rate, and so on from the NetScaler instances and holds them until the Prometheus server pulls the stats and stores them with a timestamp. Grafana can then be pointed to the Prometheus server to fetch the stats, plot them, set alarms, create heat maps, generate tables, and so forth as needed to analyze the NetScaler stats.

Details about setting up the exporter to work in an environment as given in the figure is provided in the following sections. A note on which NetScaler entities/metrics the exporter scrapes by default and how to modify it is also explained.

For more information on Exporter for NetScaler, see the Metrics Exporter GitHub.

ADM service distributed tracing

In the service graph, you can use the distributed tracing view to:

© 1997–2026 Citrix Systems, Inc. All rights reserved.

- Analyze the overall service performance.
- Visualize the communication flow between the selected service and its inter-dependent services.
- Identify which service indicates errors and troubleshoot the erroneous service
- View transaction details between the selected service and each interdependent service.

ADM distributed tracing prerequisites

To view the trace information for the service, you must:

- Ensure that an application maintains the following trace headers, while sending any east-west traffic:

```
x-request-id
x-b3-traceid
x-b3-spanid
x-b3-parentspanid
x-b3-sampled
x-b3-flags
x-ot-span-context
```

- Update the CPX YAML file with NS_DISTRIBUTED_TRACING and the value as YES. To get started, see Distributed Tracing.

NetScaler Observability Exporter (COE) parsing

NetScaler Observability Exporter is a container which collects metrics and transactions from NetScalers and transforms them to suitable formats (such as JSON, AVRO) for supported endpoints. You can export the data collected by the NetScaler Observability Exporter to the desired endpoint. By analyzing the data exported to the endpoint, you can get valuable insights at a microservices level for applications proxied by NetScalers.

For more information on COE, see the COE GitHub.

© 1997–2026 Citrix Systems, Inc. All rights reserved.

COE with Elasticsearch as the transaction endpoint

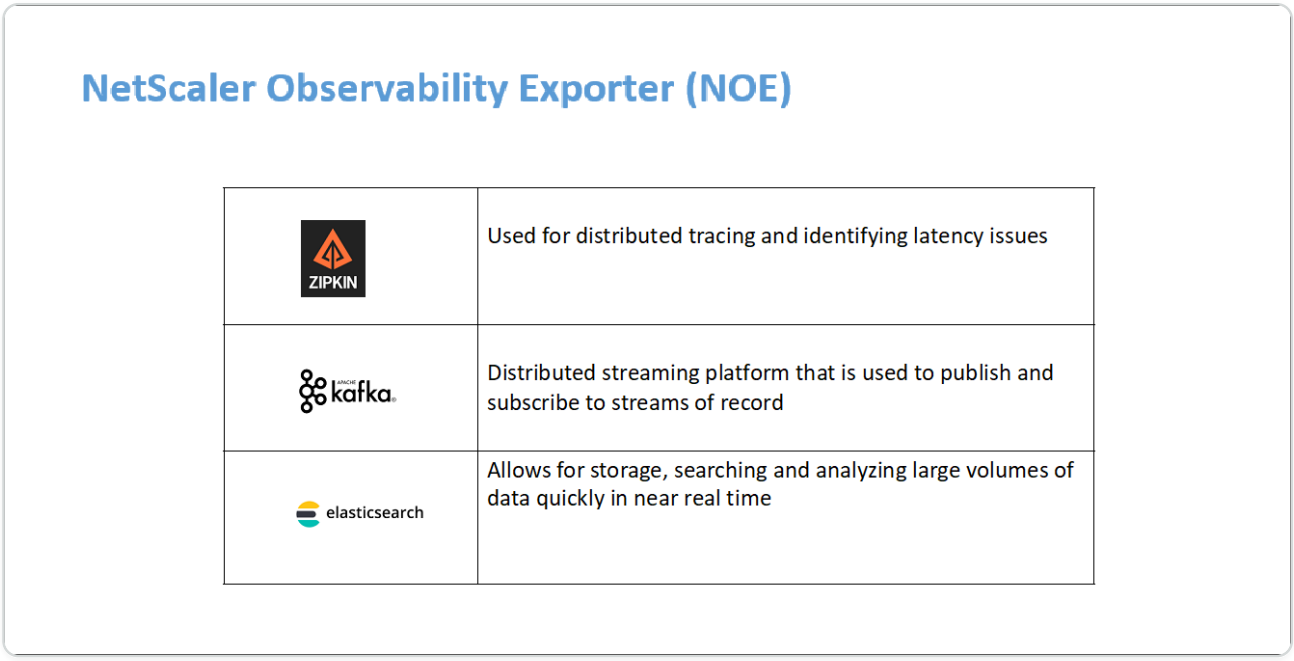

When Elasticsearch is specified as the transaction endpoint, NetScaler Observability Exporter converts the data to JSON format. On the Elasticsearch server, NetScaler Observability Exporter creates Elasticsearch indexes for each ADC on an hourly basis. These indexes are based on data, hour, UUID of the ADC, and the type of HTTP data (http_event or http_error). Then, the NetScaler Observability Exporter uploads the data in JSON format under Elastic search indexes for each ADC. All regular transactions are placed into the http_event index and any anomalies are placed into the http_error index.

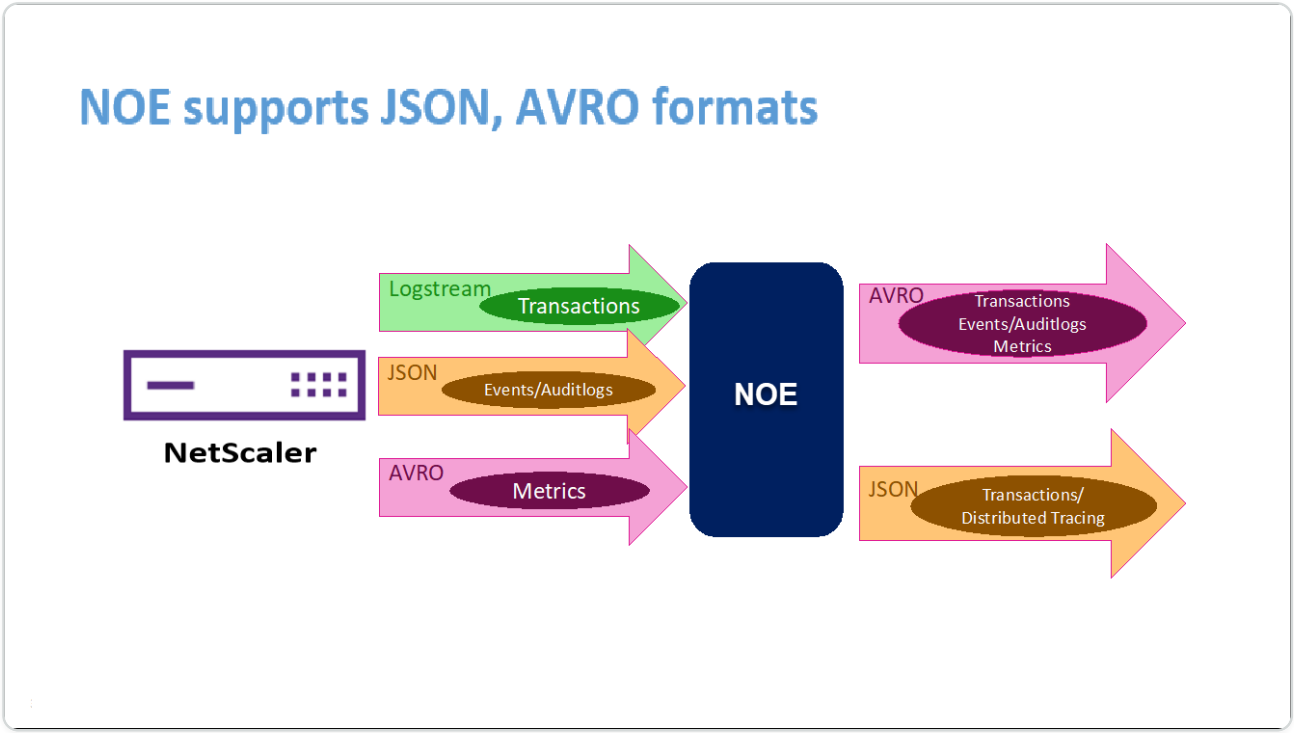

© 1997–2026 Citrix Systems, Inc. All rights reserved.

Distributed tracing support with Zipkin

In a microservice architecture, a single end-user request may span across multiple microservices making tracking a transaction and fixing sources of errors challenging. In such cases, traditional ways for performance monitoring cannot accurately pinpoint where failures occur and what is the reason behind poor performance. You need a way to capture data points specific to each microservice handling a request and analyze them to get meaningful insights.

Distributed tracing addresses this challenge by providing a way to track a transaction end-to-end and understand how it is being handled across multiple microservices.

OpenTracing is a specification and standard set of APIs for designing and implementing distributed tracing. Distributed tracers allow you to visualize the data flow between your microservices and helps to identify the bottlenecks in your microservices architecture.

NetScaler Observability Exporter implements distributed tracing for NetScaler and currently supports Zipkin as the distributed tracer.

Currently, you can monitor performance at the application level using NetScaler. Using NetScaler Observability Exporter with NetScaler, you can get tracing data for microservices of each application proxied by your NetScaler CPX, MPX, or VPX.

To get started, see the GitHub Observability Exporter.

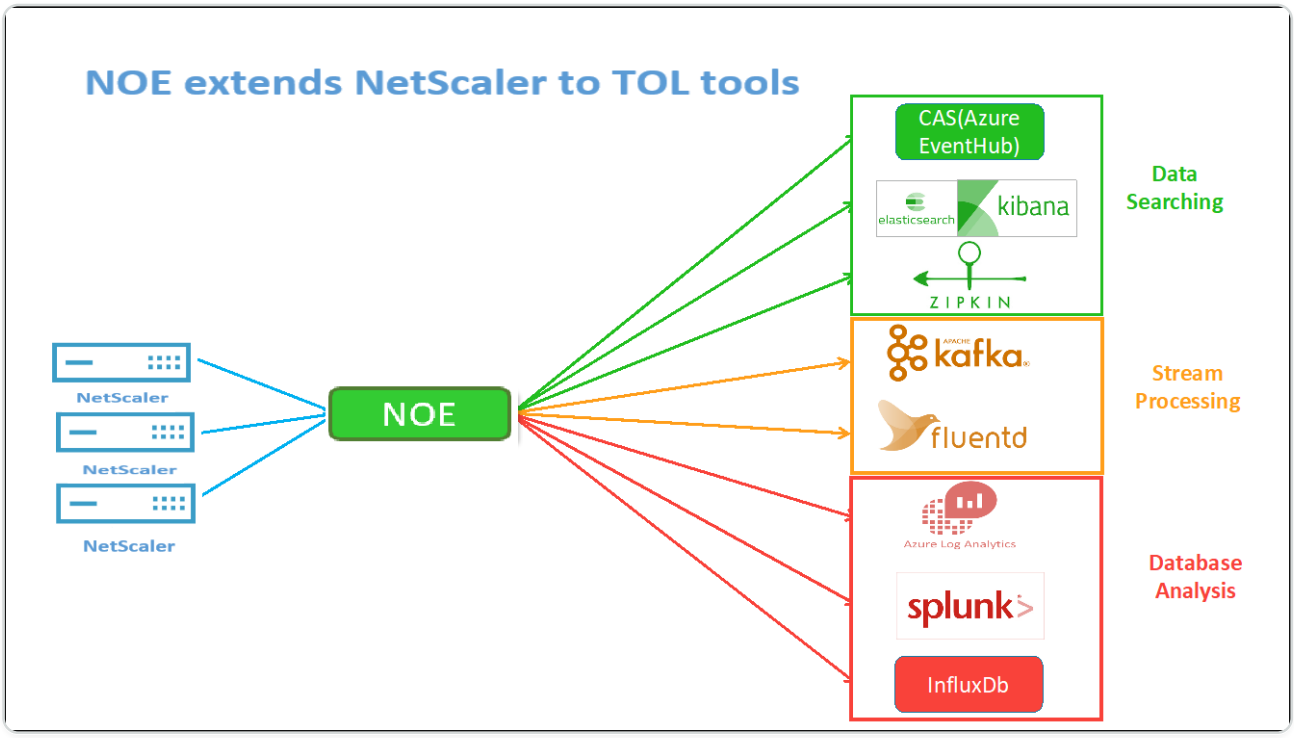

© 1997–2026 Citrix Systems, Inc. All rights reserved.

Zipkin for application debugging

Zipkin is an open source distributed tracing system based on Dapper's paper from Google. Dapper is Google's system for its system distributed tracing in production. Google explains this in their paper - "We built Dapper to provide Google's developers with more information about the behavior of complex distributed systems". Observing the system from different angles is critical when troubleshooting, especially when a system is complex and distributed.

The following Zipkin trace data identifies a total of 5 spans and 5 services related to the Watches sample application. The trace data shows the specific span data across the 5 microservices.

To get started, see Zipkin.

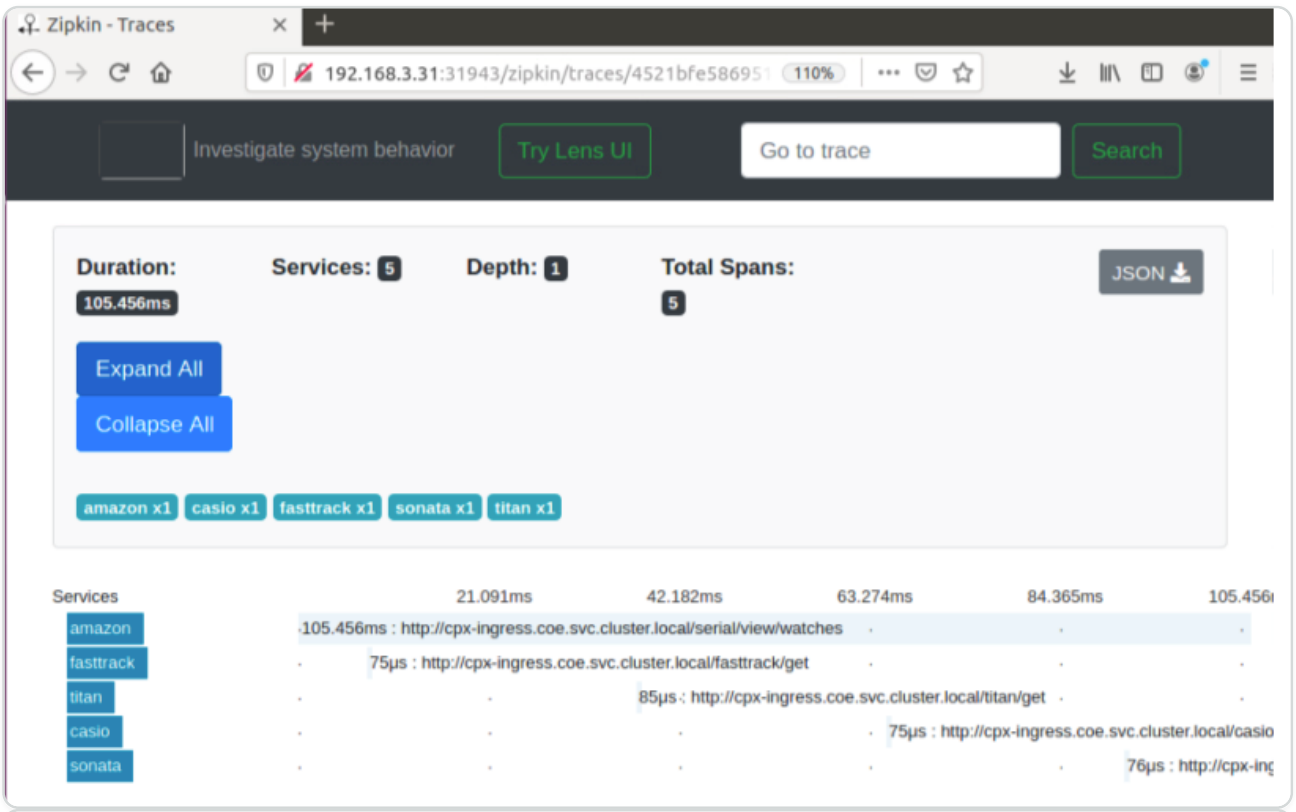

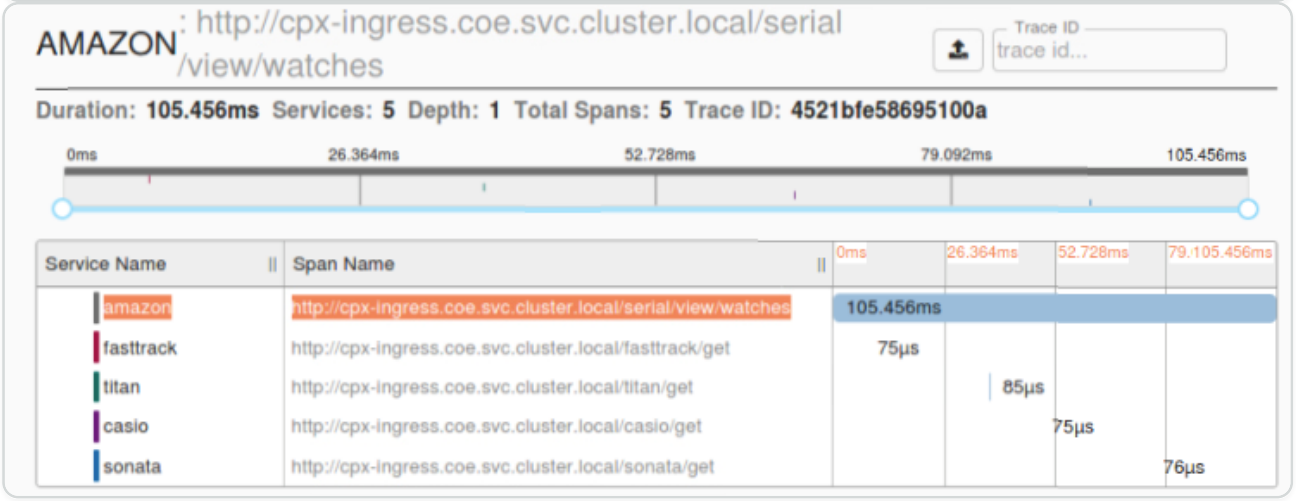

Sample Zipkin span showing application latency for initial page load request:

© 1997–2026 Citrix Systems, Inc. All rights reserved.

Services: amazon

Date Time	Relative Time	Annotation	Address
7/15/2020, 2:14:24 PM		Server Start	10.10.235.179:1719 (amazon)
7/15/2020, 2:14:24 PM	105.456ms	Server Finish	10.10.235.179:1719 (amazon)

Key	Value
component	py_zipkin
http.host	amazon:1719
http.method	GET
http.path	/serial/view/watches
http.url	http://cpx-ingress.coe.svc.cluster.local/serial/view/watches
Local Component	amazon
peer.address	10.10.235.190

Kibana for viewing data

Kibana is an open user interface that lets you visualize your Elasticsearch data and navigate the Elastic Stack. Do anything from tracking query load to understanding the way requests flow through your apps.

Whether you’re an analyst or an admin, Kibana makes your data actionable by providing the following three key functions:

- **An open-source analytics and visualization platform.** Use Kibana to explore your Elasticsearch data, and then build beautiful visualizations and dashboards.
- **A UI for managing the Elastic Stack.** Manage your security settings, assign user roles, take snapshots, roll up your data, and more — all from the convenience of a Kibana UI.
- **A centralized hub for Elastic’s solutions.** From log analytics to document discovery to SIEM, Kibana is the portal for accessing these and other capabilities.

© 1997–2026 Citrix Systems, Inc. All rights reserved.

Kibana is designed to use Elasticsearch as a data source. Think of Elasticsearch as the engine that stores and processes the data, with Kibana sitting on top.

From the home page, Kibana provides these options for adding data:

- Import data using the File Data visualizer.
- Set up a data flow to Elasticsearch using our built-in tutorials. If a tutorial doesn't exist for your data, go to the Beats Overview to learn about other data shippers in the Beats family.
- Add a sample data set and take Kibana for a test drive without loading data yourself.
- Index your data into Elasticsearch with REST APIs or Client Libraries.

Kibana uses an index pattern to tell it which Elasticsearch indices to explore. If you upload a file, run a built-in tutorial, or add sample data you get an index pattern for free and are good to start exploring. If you load your own data you can create an index pattern in Stack Management.

Step 1: Configure Index Pattern for Logstash

Step 2: Select the index and generate traffic to populate.

Step 3: generate application from the unstructured data from log feeds.

Step 4: Kibana formats the Logstash input to create reports and dashboards.

- Time Range
- Tabular View
- Hit counts based on the application.
    - Time IP, Agent, Machine.OS, Response Code (200), URL
    - Filter on values

Step 5: Visualize the data in a report of aggregations.

- Result Aggregation in a chart report (pie, graph, and so forth)

© 1997–2026 Citrix Systems, Inc. All rights reserved.

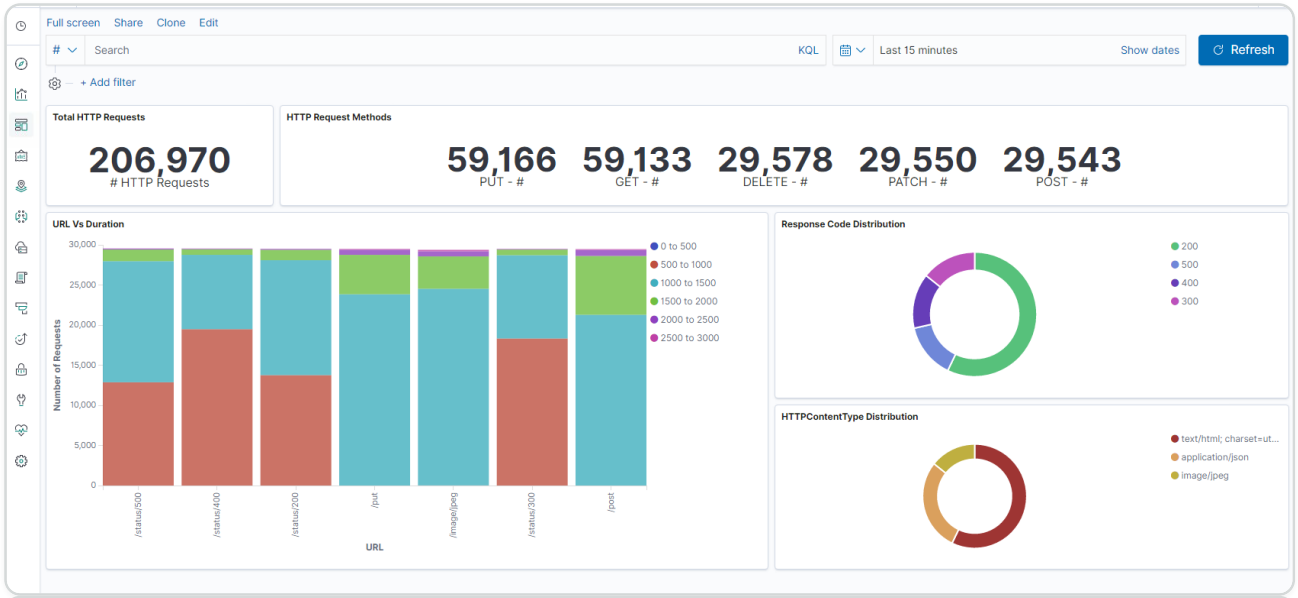

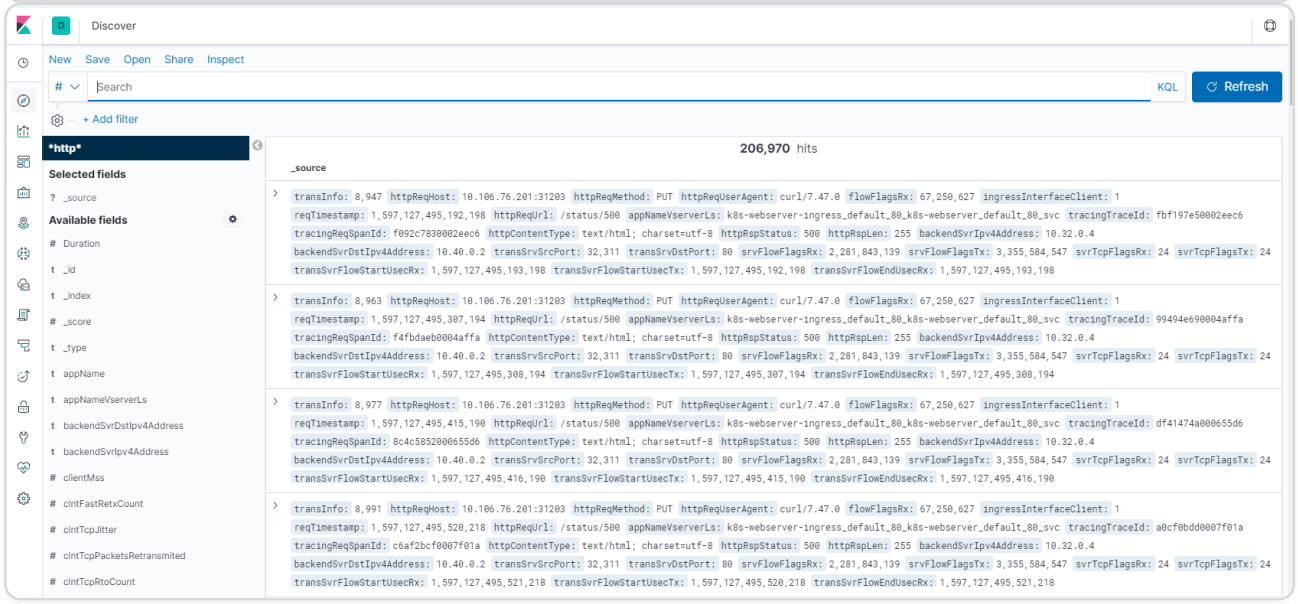

© 1997–2026 Citrix Systems, Inc. All rights reserved.

Deploy a NetScaler VPX instance

NOTE

Console Advisory Connect is enabled by default, after you install or upgrade NetScaler or NetScaler Gateway to release 13.0 build 61.xx and above. For more information see, Data governance and Console Advisory Connect.

The NetScaler VPX product is a virtual appliance that can be hosted on a wide variety of virtualization and cloud platforms:

- Citrix Hypervisor
- VMware ESX
- Microsoft Hyper-V
- Linux KVM
- Nutanix AHV
- Red Hat® OpenShift® Virtualization
- Amazon Web Services
- Microsoft Azure
- Google Cloud Platform

For more information, see the NetScaler VPX data sheet.

For more information about provisioning a NetScaler VPX instance on an SDX appliance, see Provisioning NetScaler instances.

NetScaler Application Delivery Management for NetScaler VPX

NetScaler® Application Delivery Management software is a centralized management solution that simplifies operations by providing administrators with enterprise-wide visibility and automating management jobs that need to be run across multiple instances.

© 1997–2026 Citrix Systems, Inc. All rights reserved.

You can manage and monitor NetScaler VPX instances in addition to other NetScaler products such as NetScaler Gateway, NetScaler SDX, NetScaler CPX, and Citrix SD-WAN. You can use the Application Delivery Management software to manage, monitor, and troubleshoot the entire global application delivery infrastructure from a single, unified console.

For more information, see NetScaler Application Delivery Management documentation.

© 1997–2026 Citrix Systems, Inc. All rights reserved.

Licensing overview

IMPORTANT:

File-based licensing system (also referred to as manually managed entitlements), traditionally used for activating various on-premises components, will be End of Life (EOL) on April 15, 2026. License Activation Service (LAS) is the next generation technology for product activations across the suite of Citrix products. LAS will be the only way to activate and license NetScaler instances after April 15, 2026, supporting NetScaler Flexed licenses (CPL/UHMC), legacy NetScaler Pooled licenses, and NetScaler Fixed term Bandwidth licenses. To remain supported, your NetScaler and NetScaler Console deployments must be on a LAS compatible version.

The minimum required NetScaler® versions that are LAS compatible are:

- NetScaler ADCs: 14.1-51.x, 13.1-60.x, 13.1-37.246 (FIPS)
- NetScaler SVM: 14.1-51.x, 13.1-60.x
- NetScaler Console Service: Supported from early September 2025
- NetScaler Console on-prem: 14.1-51.x

  Note: LAS support for Console on-prem is from release 14.1-51.x onwards. However, file-based licensing is deprecated as of April 15 2026 from Console on-prem releases 14.1-51.x onwards and 13.1-60.x onwards. If you upgrade to Console on-prem release 14.1-51.x or release 13.1-60.x or later, you can continue using file-based licensing until 15th April 2026. However you must upgrade to Console on-prem release 14.1-51.x or later, and switch to LAS before 15th April 2026 because Console on-prem 13.1 does not support LAS.

All the other forms of legacy NetScaler licenses such as Pooled vCPU, CICO, perpetual will not be supported with LAS. NetScaler instances leveraging perpetual licenses without an active maintenance will become unlicensed upon upgrade to the above mentioned software versions.
LAS based licenses may not be available to customers where prohibited by law or regulations.
If you have questions or concerns, contact Customer Care. Citrix® may limit or suspend your Citrix Maintenance for non-compliance with these requirements without liability in addition to any other remedies Citrix may have at law or equity. These requirements don’t apply where prohibited by law or regulation.

© 1997–2026 Citrix Systems, Inc. All rights reserved.

NetScaler offers a wide range of product editions and licensing models for MPX and VPX appliances, to meet your organization's needs.

For proper operation of a NetScaler appliance, it must have one of the NetScaler family edition licenses. The ADC product line has three family editions:

- Standard Edition

  NOTE

  The standard edition has reached End-of-Sale (EOS) and is only available for renewal.

- Advanced Edition
- Premium Edition

For more information, see the data sheet. The data sheet is available on www.netscaler.com.

Select a NetScaler edition. Then select an MPX or a VPX license offering based on the following criteria:

- Perpetual and subscription (yearly and hourly subscription)
- vCPU and bandwidth
- on-premises and cloud

IMPORTANT:

Starting from NetScaler release 14.1-51.x, there are some changes related to perpetual licensing. For details, see Changes related to perpetual licensing.

NetScaler VPX Express license

VPX Express for on-premises and cloud deployments does not require a license file, and it offers the following features:

- 20 Mbps bandwidth
- Starting with NetScaler release 14.1 build 29.65, VPX Express includes all the advanced features that are available with the Premium license.
- Maximum 250 SSL sessions
- 20 Mbps SSL throughput

© 1997–2026 Citrix Systems, Inc. All rights reserved.

NetScaler fixed bandwidth (throughput) license

Fixed bandwidth perpetual licenses are EOS and you must now use fixed bandwidth subscription licenses. Fixed bandwidth subscription allows you to run a fixed throughput deployment in any form factor (MPX/SDX/VPX/BLX). After deploying your NetScaler, you must fetch your license files from the license server and download a license manually to each device (on-premises or cloud) or use LAS-based licensing. For more information on LAS, see License Activation Service.

NOTES:

- NetScaler instance stops its normal operations after the license expiry, including configuration loss and complete shutdown of traffic processing.
- Only advanced and premium editions are supported.
- Edition and bandwidth upgrades are not supported.
- Migration to pooled capacity license is not supported.

NetScaler Flexed license

NetScaler Flexed licensing is the new licensing framework aimed at simplifying the license management process. Your Flexed license includes software instance licenses (VPX/CPX/BLX, SDX, and MPX) and bandwidth capacity licenses. You must apply the Flexed licenses on the NetScaler Console service or NetScaler Console on-prem. You can then allocate them across all NetScaler form factors deployed in cloud or on-prem.

For more information about Flexed licenses on NetScaler Console, see Flexed license.

For more information about Flexed licenses on NetScaler Console service, see Flexed license.

NetScaler Pooled license

Use NetScaler Console to create a licensing framework that comprises a common bandwidth and an instance pool. For more information, see NetScaler Pooled Capacity.

© 1997–2026 Citrix Systems, Inc. All rights reserved.

NOTE:

NetScaler Console can host both Pooled and Self Managed Pool licenses. To use the required license, configure the license server on NetScaler and check out the capacity from the appropriate pool. The ADC CLI and GUI configuration steps for the Pooled and Self Managed Pool license are the same.

NetScaler Self Managed Pool license

From NetScaler release 13.1 build 30.x onwards, NetScaler instances support the Self Managed Pool license. With this license, you can simplify and automate license file uploads to a license server. Use NetScaler Console to create a licensing framework that comprises a common bandwidth or vCPU and instance pool.

To use the Self Managed Pool license, configure the license server to the `SelfManagedPool` license mode on NetScaler and check out the required capacity. Use the `show ns license` command after rebooting the NetScaler appliance to find out the license that is configured.

IMPORTANT

If your system is configured with Pooled Capacity license but want to migrate to Self Managed Pool license without impacting the traffic flow, ensure that the target server has the required Self Managed Pool license.

You can migrate only between the following compatible licenses:

- Pooled Capacity to Self Managed Pool, and conversely.
- vCPU to Self Managed vCPU, and conversely.

To migrate the license, run the following command:

```
add ns licenseserver (<licenseServerIP> | <serverName>) -forceUpdateIP
-licensemode [CICO | Pooled | SelfManagedPool | VCPU | SelfManagedvCPU]
```

Example:

```
add licenseserver 192.0.2.246 -forceUpdateIP -licensemode selfManagedvcPU
```

Configure Self Managed Pool license using the CLI

To add the license server config to the NetScaler appliance, run the following command:

© 1997–2026 Citrix Systems, Inc. All rights reserved.

```
add ns licenseserver (<licenseServerIP> | <serverName>) [-port
<positive_integer>] -licensemode [CICO | Pooled | SelfManagedPool | VCPU |
SelfManagedvCPU]
```

Example:

```
add ns licenseserver 192.0.2.246 -port 27000 -licensemode SelfManagedPool
```

NOTE:

The `show ns licenseserverpool` command displays only licenses based on the specified license mode. Hence, the licenses are fetched faster. To get an inventory of all the licenses, run the `show ns licenseserverpool -getallLicenses` command. If the license mode is not specified, the Pooled Capacity licenses are displayed by default.

To modify the system capacity, run the following command:

```
set ns capacity ((-bandwidth <positive_integer> -unit ( Gbps | Mbps )) |
-platform <platform>) [-Edition <Edition>]
```

Example:

```
set ns capacity -bandwidth 3 -unit gbps -edition enterprise
```

Note:

Capacity is checked out from the license pool of the license server.

To reboot the NetScaler appliance, run the following command:

```
reboot [-warm]
```

To display the state of all the licensed features and configured license mode, run the following command:

```
show ns license
```

© 1997–2026 Citrix Systems, Inc. All rights reserved.

Sample output of `show ns licenseserverpool` command:

```
> add licenseserver                    -licensemode SelfManagedPool
 Done
> sh licenseserverpool
        Instance Total                      : 200
        Instance Available                  : 199
        Standard Bandwidth Total            : 10.00 Gbps
        Standard Bandwidth Available        : 10.00 Gbps
        Enterprise Bandwidth Total          : 10.00 Gbps
        Enterprise Bandwidth Available      : 7.00 Gbps
        Platinum Bandwidth Total            : 0 Mbps
        Platinum Bandwidth Available        : 0 Mbps
```

Sample output of `show ns licenseserverpool -getallLicenses` command:

```
> sh licenseserverpool -getallLicenses
        Instance Total                      : 40
        Instance Available                  : 33
        Standard Bandwidth Total            : 210.00 Gbps
        Standard Bandwidth Available        : 210.00 Gbps
        Enterprise Bandwidth Total          : 50.00 Gbps
        Enterprise Bandwidth Available      : 50.00 Gbps
        Platinum Bandwidth Total            : 210.00 Gbps
        Platinum Bandwidth Available        : 205.00 Gbps
        VPX8000P Total                      : 1
        VPX8000P Available                  : 1
        Standard CPU Total                  : 100
        Standard CPU Available              : 100
        Enterprise CPU Total                : 100
        Enterprise CPU Available            : 100
        Platinum CPU Total                  : 25
        Platinum CPU Available              : 20
```

Sample output of `show license` command:

© 1997–2026 Citrix Systems, Inc. All rights reserved.

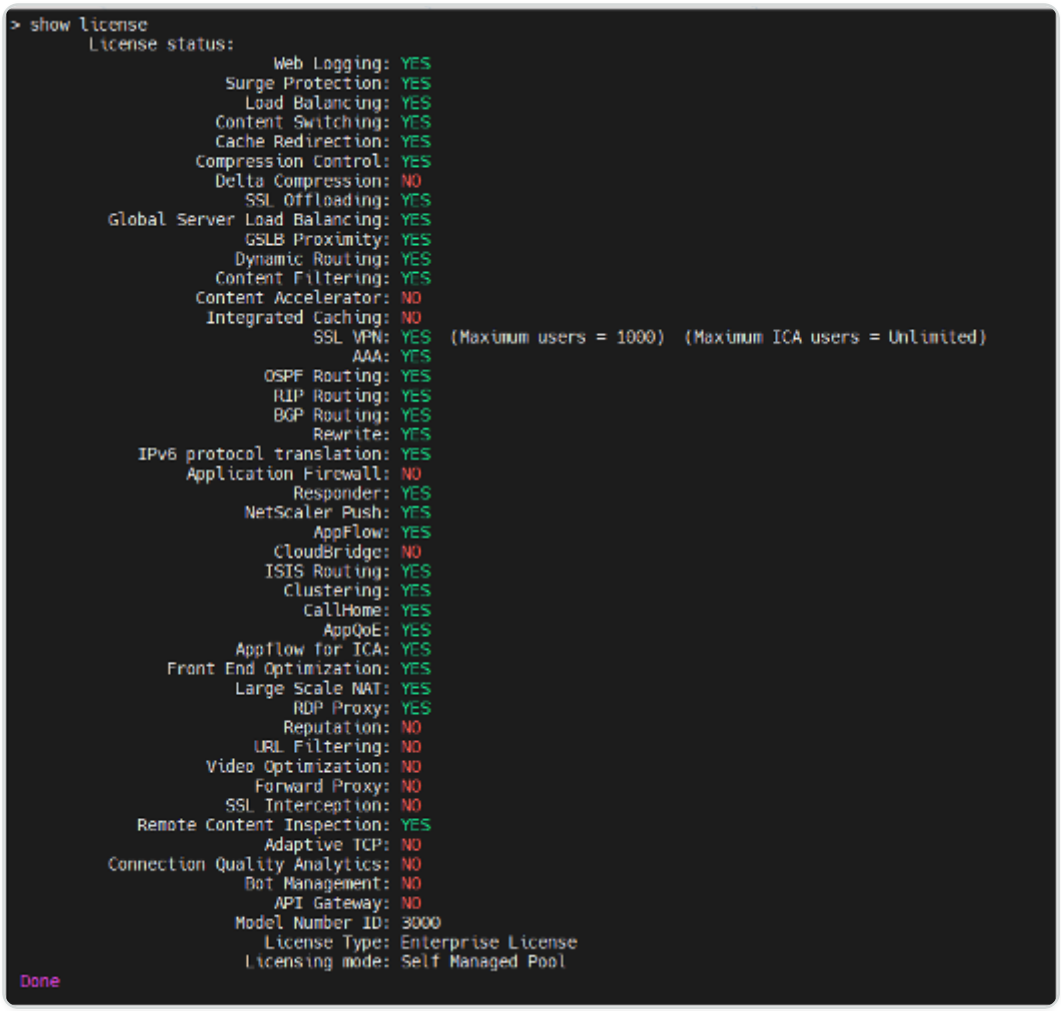

Configure Self Managed Pool license using the GUI

Complete the following steps to configure the Self Managed Pool license:

1. Navigate to **System > Licenses > ADC License > Manage Licenses > Add New License**.
2. In the **Licenses** page, select the **Use remote licensing** radio button, and choose your license mode from **Remote Licensing Mode**.
3. Enter the server IP address and the license port details.
4. Provide the NetScaler Console access credentials.
5. Click **Continue**.

Changes related to perpetual licensing

Terminology description:

- **Subscription Advantage (SA) Date:** A date present in perpetual license files, introduced to limit upgrades to NetScaler versions released only up to a certain date.

© 1997–2026 Citrix Systems, Inc. All rights reserved.

- **Burn-In Date (BID):** A date associated with every NetScaler version and build.

The following changes are introduced in Perpetual licensing:

Change 1: SA Date check and enforcement:

This check and enforcement is introduced to block NetScaler customers who are running NetScaler instances on perpetual licenses with expired maintenance, resulting in unsupported deployments.

If the Burn-In Date of the NetScaler build to which you are trying to upgrade to is later than the SA date in the perpetual license file used on your NetScaler instance, your NetScaler instance becomes unlicensed after the upgrade. Some NetScaler VPX™ versions already had this check and enforcement. It is now introduced for NetScaler form-factors: VPX, MPX, and SDX starting from the following NetScaler releases:

- NetScaler ADC: 14.1 51.x, 13.1-60.x, 13.1-37.x (FIPS)
- NetScaler SVM: 14.1 51.x, 13.1-60.x

To find the SA date of the perpetual license used on your NetScaler instance, see your perpetual license file for the SA date in `YYYY.MMDD` format as shown in the following sample image.

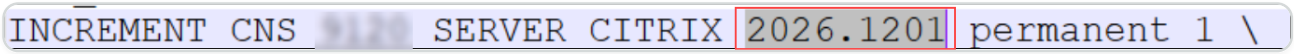

This check occurs during boot up after a NetScaler upgrade. To avoid your NetScaler instance becoming unlicensed, obtain a supported NetScaler license with active maintenance.

NOTE:

If you are using a perpetual license on your NetScaler instance and have active maintenance, but have not replaced the old perpetual license file with the license file provided with your latest maintenance renewal (that is, you did not use the latest license file with updated SA date and are still using the older license file with old SA date), your NetScaler becomes unlicensed if you upgrade to NetScaler builds that have the SA date check and enforcement. To avoid this impact, use the latest file that you received during your most recent maintenance renewal.

Change 2: Burn-In Date specific to each build:

Earlier, the Burn-In Date for all builds across a major NetScaler version used to be the same. For example, all builds under NetScaler version 14.1 used to have the same Burn-In Date. Now, each

© 1997–2026 Citrix Systems, Inc. All rights reserved.

unique NetScaler build has its own Burn-In Date (approximately based on its release date) starting from the following NetScaler releases:

- NetScaler ADC: 14.1-51.x, 13.1 60.x, 13.1 37.x (FIPS)
- NetScaler SVM: 14.1-51.x, 13.1 60.x

For example, from NetScaler version 14.1 build 51.x onwards, each build has a different Burn-In Date.

The following table lists the Burn-In Dates for various NetScaler releases and builds:

NETSCALER VERSION	BUILD NUMBER	BURN-IN DATE
14.1	All builds older than 51.72	Jul 12, 2023
14.1	51.72	Sep 2, 2025
14.1	56.74	Nov 9, 2025
14.1	60.52	Dec 3, 2025
13.1	All builds older than 60.32	Aug 23, 2021
13.1	60.32	Oct 31, 2025
13.1	61.25	Nov 27,2025
13.1 (FIPS)	All builds older than 37.250	Aug 23, 2021
13.1 (FIPS)	37.250	Oct 31, 2025
13.1 (FIPS)	37.255	Dec 2, 2025

Related resources

The Citrix Licensing System

VPX licensing on cloud

VPX deployment is supported on public cloud providers such as Azure, AWS, and Google. For more information, see the following documents:

- VPX-Azure license

© 1997–2026 Citrix Systems, Inc. All rights reserved.

- VPX-AWS license
- VPX-GCP license

LAS for NetScaler

File-based licensing system traditionally used for activating NetScaler instances will be End of Life (EOL) on April 15, 2026. License Activation Service (LAS) is the next generation technology for product activations across the suite of Citrix products. From April 15, 2026 onwards, file-based licensing will no longer function and LAS will be the only way to activate and license NetScaler instances.

To remain supported, your NetScaler and NetScaler Console deployments must be on a LAS compatible version and must be transitioned to leverage LAS based licensing.

The minimum required NetScaler versions that are LAS compatible are:

- NetScaler ADC: 14.1-51.x, 13.1-60.x, 13.1-37.246 (FIPS)
- NetScaler SVM: 14.1-51.x, 13.1-60.x
- NetScaler Console service: Supported from early September 2025.
- NetScaler Console on-prem: 14.1-51.x

NOTE:

LAS support for NetScaler Console on-prem is from release 14.1-51.x onwards. However, file-based licensing is deprecated as of April 15 2026 from Console on-prem releases 14.1-51.x onwards and 13.1-60.x onwards. If you upgrade to NetScaler Console on-prem release 14.1-51.x or release 13.1-60.x or later, you can continue using file-based licensing until 15th April 2026. However you must upgrade to NetScaler Console on-prem release 14.1-51.x or later, and switch to LAS before 15th April 2026 because NetScaler Console on-prem 13.1 does not support LAS.

Prerequisites

To use LAS, ensure that you have completed the following prerequisites:

- You must have a valid Citrix Cloud account. For more information about existing cloud accounts or to onboard new cloud accounts, see Account Management.

© 1997–2026 Citrix Systems, Inc. All rights reserved.

- The Organization ID (Org ID) linked to the Citrix Cloud account used for the LAS activation workflow must possess valid purchased entitlements. To view the current entitlements, see Entitlements.
- For LAS-based licensing to work on hypervised environments, ensure that the dynamic MAC settings of your hypervisor are switched off.

LAS supported NetScaler license types and deployments

LAS SUPPORTED LICENSE TYPES	EXAMPLE PRODUCT NAMES AS SEEN IN MYCITRIX PORTAL	DEPLOYMENT OPTIONS (LINK TO LAS TRANSITION DOC)
Citrix Platform License (CPL)	Citrix Platform License contains keyword 'Flexed' Example: NetScaler Flexed VPX SW instance Example: NetScaler Flexed MPX SW instance	LAS with Console service LAS with Console on-prem Cloud Connect
Universal Hybrid Multi-Cloud (UHMC) License	Citrix Universal Hybrid Multi Cloud contains keyword 'Flexed' Example: NetScaler Flexed VPX SW instance Example: NetScaler Flexed MPX SW instance	
Legacy Pooled Capacity/Bandwidth License	Contains keyword 'Starter Pool' Example: ADC VPX/BLX/CPX Starter Pool for	

© 1997–2026 Citrix Systems, Inc. All rights reserved.

LAS SUPPORTED LICENSE TYPES	EXAMPLE PRODUCT NAMES AS SEEN IN MYCITRIX PORTAL	DEPLOYMENT OPTIONS (LINK TO LAS TRANSITION DOC)	
	20/20 pack, Premium Edition with 20G, 20 Instances		
NetScaler Fixed Capacity /Bandwidth Subscription License	Example: ADC VPX/ BLX Software Subs (Fixed Model) Advanced 1 Gbps Example: NetScaler MPX Fixed Term Software Premium 9120 Example: NetScaler SDX Fixed Term Software Premium 16030	LAS with NetScaler ADC (VPX, MPX) LAS with NetScaler SVM (SDX)	

NOTE:

LAS does not support any license type other than the license types specified in the preceding table.

FAQ

Are there any NetScaler licenses that the LAS does not support, and what is the path forward for those licenses?

The following table describes the path forward to LAS for some of the other legacy license types not supported by LAS.

© 1997–2026 Citrix Systems, Inc. All rights reserved.

NOTE:

This list is not exhaustive.

NETSCALER LICENSE TYPES NOT SUPPORTED IN LAS	PATH FORWARD TO LAS
Any License type with expired contract end date	Expired termed licenses or perpetual licenses with expired maintenance date or expired contract expiry date are not supported in LAS. A new and supported license type needs to be purchased to transition to LAS.
Any license type running on EOL hardware	Licenses running on EOL hardware are not supported in LAS. A new active/supported hardware with its relevant supported license type needs to be purchased to transition to LAS.
NetScaler VPX/MPX/SDX perpetual license with active maintenance beyond April 15, 2026	Replacement LAS compatible license for the remainder of the contract term duration will be provided which can be used to transition to LAS. Read more.
NetScaler Gateway license type with active maintenance beyond April 15, 2026	Replacement LAS compatible license for the remainder of the contract term duration will be provided which can be used to transition to LAS.
Pooled vCPU license (also known as NetScaler virtual CPU licensing) with license contract end date beyond April 15, 2026.	Replacement LAS compatible license for the remainder of the contract term duration will be provided which can be used to transition to LAS.
NetScaler Marketplace VPX (Pay-As-You-Go VPX)	LAS works only with Citrix-provided licenses and does not support Marketplace licenses. Customers must migrate from PAYG to BYOL VPXs to avoid service impact. Read more.

© 1997–2026 Citrix Systems, Inc. All rights reserved.

NOTE:

LAS-based licenses might not be available to customers where prohibited by law or regulations.

If you have questions or concerns, contact Customer Care. Citrix may limit or suspend your Citrix Maintenance for non-compliance with these requirements without liability in addition to any other remedies Citrix may have at law or equity. These requirements don't apply where prohibited by law or regulation.

Is MPX/SDX 14000 FIPS supported in LAS?

For NetScaler MPX 14000 FIPS, LAS is supported when customers upgrade to firmware versions 14.1-66.x and 13.1-62.x. NetScaler MPX 14000 FIPS customers with perpetual licenses receive a fixed-capacity replacement license for the MPX 14080 FIPS license that supports LAS. For customers who have deployed pooled licensing on MPX 14000 FIPS, the appliance also works when they transition to LAS.

For NetScaler SDX 14000 FIPS, LAS is supported only on SVM release 13.1 starting from build 13.1-60.x. SVM 14.1 releases are not supported.

SDX 14000 FIPS customers with perpetual licenses receive a fixed-capacity replacement license for SDX 14080 FIPS that supports LAS. For customers who have deployed pooled licensing on SDX 14000 FIPS, the appliance also works when they transition to LAS.

The following table explains the SDX 14000 FIPS LAS-supported scenarios with licensing type:

SDX 14000 FIPS LICENSING	13.1 SVM	14.1 SVM
Perpetual	LAS is supported. Install the latest 13.1 SVM build, move to the available fixed-capacity replacement license, and follow LAS licensing steps. **Note:** If a customer has not received a fixed-capacity replacement license	Contact Citrix Support to connect with the Product Management team.

© 1997–2026 Citrix Systems, Inc. All rights reserved.

SDX 14000 FIPS LICENSING	13.1 SVM	14.1 SVM	
	for a perpetual license, ask your sales contact to open a ticket with the Citrix Operations team. If the customer meets the eligibility requirements, the Operations team helps issue a replacement license, which then appears in the customer's MyCitrix portal.		
Pooled	LAS is supported. Install SVM build 13.1.60.x and follow the instructions to make the license available from NetScaler Console.	Contact Citrix Support to connect with the Product Management team.	

Are End-of-Life (EOL) NetScaler hardware units supported by LAS?

EOL NetScaler hardware units are not supported in LAS. The following table lists the NetScaler hardware that has reached EOL in recent years.

NETSCALER EOL HARDWARE	EOL DATE	LAS SUPPORT
MPX/SDX 14000-40G (All Bandwidth and Zero-capacity)	April 1, 2025	No

© 1997–2026 Citrix Systems, Inc. All rights reserved.

NETSCALER EOL HARDWARE	EOL DATE	LAS SUPPORT
MPX/SDX 14000-40S (All Bandwidth and Zero-capacity)	April 1, 2025	No
MPX/SDX 25000-40G (All Bandwidth and Zero-capacity)	April 1, 2025	No
MPX/SDX 25000A (All Bandwidth and Zero-capacity)	April 1, 2025	No
MPX 25000TA (All Bandwidth)	April 1, 2025	No
MPX 25000T (All Bandwidth)	April 1, 2025	No
MPX/SDX 14000 (All Bandwidth and Zero-capacity)	October 1, 2024	No
MPX/SDX 22000 (All Bandwidth and Zero-capacity)	July 1, 2024	No
MPX 5550, MPX 5650, MPX 8005, MPX 8010, MPX/SDX 8015, MPX 8200, MPX/SDX 8400, MPX/SDX 8600, MPX/SDX 8800	January 1, 2024	No

I am using Admin Partitions on NetScaler. Will the transition to LAS impact my deployment?

If you are using VPX or SDX instances, there should be no impact. However, for MPX deployments transitioning from Fixed or Perpetual license types to Pooled or Flexed licensing, certain modifications might be required. For detailed instructions, see Admin Partition missing/fail to load after migrating from NetScaler local license to Pooled/Flexed license.

© 1997–2026 Citrix Systems, Inc. All rights reserved.

If I have transitioned from legacy file-based licensing to LAS-based licensing but still have legacy file-based licenses on my NetScaler or NetScaler Console, will this configuration cause a conflict?

There is a known issue affecting NetScaler SDX that has migrated from file-based licensing to LAS when specific criteria are met. To understand the scope, impact, and required resolution for this issue, see Important LAS Advisory: Action required for SDX customers migrating to LAS.

I am using LAS with NetScaler Console on-prem Cloud Connect. What notification support is available for this deployment?

For information related to Notifications for LAS with Console on-prem Cloud Connect, see Notification behavior for LAS with NetScaler Console on-prem Cloud Connected.

Are there any known issues with LAS exception of type license file extension?

There is a critical issue related to the use of LAS exception license file extension blobs across NetScaler components. Review the following details carefully to take the recommended actions as applicable.

1. **If you are using or planning to use LAS exception (license file extension type) with NetScaler SDX 13.1-60.x or later, or Console on-prem 13.1-60.x or later, this section applies to you.** This does not apply to NetScaler SDX 14.1 or Console on-prem 14.1.

   NetScaler Console on-prem:

   If you are using or planning to use LAS exception blobs of type license file extension on Console on-prem version 13.1-60.x or later, with Console-based license types (for example, CPL, UHMC, Pooled Bandwidth), note the following:

   A critical issue (JIRA ID: NSADM-127861) will cause the Console on-prem to become non-functional, and the LAS exception license file extension will not be honored.

   To resolve this:

   - Upgrade to Console on-prem releases with the fix: 13.1-62.27 or 13.1-61.28 or 13.1-60.33.
   - Refer to the *LAS Exception License File Extension* documentation for steps and follow all the steps in the documentation if you have not already completed the steps on an earlier version.

   NetScaler SDX (SVM):

© 1997–2026 Citrix Systems, Inc. All rights reserved.

If you are using or planning to use LAS exception blobs of type license file extension on SVM 13.1-60.x or later, with NetScaler local license types (for example, Fixed Capacity Subscription or Perpetual licenses), note the following:

A critical issue (JIRA ID: NSSVM-7346) will cause SDX to become non-functional, and the LAS exception license file extension will not be honored.

To resolve this:

- Upgrade to SVM releases with the fix: 13.1-62.27 or 13.1-61.28 or 13.1-60.33.
- Refer to the *LAS Exception License File Extension* documentation for steps and follow all the steps in the documentation if you have not already completed the steps on an earlier version.

2. **If you are using or planning to use LAS exception (license file extension type) with NetScaler ADC, this message applies to you.**

   NOTE:

   The following details have been updated in the *LAS Exception License File Extension* documentation as well.

   NetScaler ADC:

   - When generating the LAS exception license file extension blob, do not use the Host ID shown in the NetScaler GUI.
   - Always use the Host ID obtained from the NetScaler CLI.

   If you have already used the NetScaler GUI-based Host ID, regenerate the LAS exception license file extension blob using the Host ID from the NetScaler CLI command output and re-perform all the steps. Refer to the *LAS Exception License File Extension* documentation for detailed steps.

In case of LAS with Pooled or Flexed license type, what is a valid bandwidth to checkout/allocate to a NetScaler instance? Is there any known issue that I must be aware of?

For VPX, CPX, BLX: The starting minimum bandwidth is 20 Mbps. In all cases, the value must always be in multiples of 10 Mbps.

© 1997–2026 Citrix Systems, Inc. All rights reserved.

IMPORTANT NOTE DETAILING A KNOWN ISSUE:

Bandwidth allocation in non-multiples of 10 Mbps is considered invalid.

While Console service now auto-heals this situation (by rounding off the bandwidth to the nearest higher multiple of 10 Mbps), it is a known issue with NetScaler licensed using Console on-premises release 14.1-73.x or earlier that can cause your NetScaler instances to become unlicensed. This known issue, depending on your NetScaler version and build, could either hide silently and cause NetScaler to go unlicensed on the next reboot or it could put your NetScaler in grace and eventually cause it to become unlicensed. The issues have been release noted with NSCONFIG-14995 and NSHELP-44344 in the following release notes:

- 14.1-73.33: Product Documentation
- 13.1-64.22: Product Documentation

Given this issue, it is important that you review the bandwidth checked out by all your NetScaler VPX/BLX/CPX instances and take action as soon as possible to correct or update the bandwidth value to a multiple of 10 Mbps.
For MPX, SDX: Depending on the MPX or SDX model/platform, the minimum and maximum allowed bandwidth checkout varies. In all cases, it must be in multiples of 1 Gbps. Refer to the following documentation for more details.

- Console service documentation - Minimum and maximum capacity for checkout
- Console on-premises documentation - Minimum and maximum capacity for Flexed and Pooled licensing

If my NetScaler is LAS licensed using Pooled/Flexed license type with Console on-premises and I want to change the license server from one Console on-premises to another (or from Console on-premises to Console service), how can I do it?

To move NetScaler instances licensed using Console on-premises 1 to Console on-premises 2 as the licensing server, follow these steps:

- **Step 1:** Deploy and ready the Console on-premises 2 with all the license entitlements reflecting in Console on-premises 2.
- **Step 2:** Add or manage the NetScaler instances on Console on-premises 2.
- **Step 3:** You will see the NetScaler instances under the **Migrate** or **License with LAS** option in Console on-premises 2. Use these workflows to re-license the NetScaler instance from Console on-premises 2.

© 1997–2026 Citrix Systems, Inc. All rights reserved.

- **Step 4:** Remove NetScaler from Console on-premises 1, only after Console on-premises 2 starts to act as the license server. Otherwise, Console on-premises 1 will continue to show the devices in the **Migrate** option and an alarm would appear on Console on-premises 1 that there are devices in grace, which is incorrect.

License Activation Service

IMPORTANT:

File-based licensing system (also referred to as manually managed entitlements), traditionally used for activating various on-premises components, will be End of Life (EOL) on April 15, 2026. License Activation Service (LAS) is the next generation technology for product activations across the suite of Citrix products. LAS will be the only way to activate and license NetScaler instances after April 15, 2026, supporting NetScaler Flexed licenses (CPL/UHMC), legacy NetScaler Pooled licenses, and NetScaler Fixed term Bandwidth licenses. To remain supported, your NetScaler and NetScaler Console deployments must be on a LAS compatible version.

The minimum required NetScaler® versions that are LAS compatible are:

- NetScaler ADCs: 14.1-51.x, 13.1-60.x, 13.1-37.246 (FIPS), 14.1-66.68 (FIPS)
- NetScaler SVM: 14.1-51.x, 13.1-60.x
- NetScaler Console Service: Supported from early September 2025
- NetScaler Console on-prem: 14.1-51.x

  Note: LAS support for Console on-prem is from release 14.1-51.x onwards. However, file-based licensing is deprecated as of April 15 2026 from Console on-prem releases 14.1-51.x onwards and 13.1-60.x onwards. If you upgrade to Console on-prem release 14.1-51.x or release 13.1-60.x or later, you can continue using file-based licensing until 15th April 2026. However you must upgrade to Console on-prem release 14.1-51.x or later, and switch to LAS before 15th April 2026 because Console on-prem 13.1 does not support LAS.

All the other forms of legacy NetScaler licenses such as Pooled vCPU, CICO, perpetual will not be supported with LAS. NetScaler instances leveraging perpetual licenses without an active maintenance will become unlicensed upon upgrade to the above mentioned software versions. LAS-based licenses may not be available to customers where prohibited by law or regulations. If you have questions or concerns, contact Customer Care. Citrix® may limit or suspend your Citrix Maintenance for non-compliance with these requirements without liability in addition to any other

© 1997–2026 Citrix Systems, Inc. All rights reserved.

remedies Citrix may have at law or equity. These requirements don't apply where prohibited by law or regulation.

Before starting your transition to LAS, we recommend reading LAS for NetScaler. This ensures you understand the general prerequisites, the supported or unsupported license types, the accurate workflow for your specific license and deployment types along with other important information.

License Activation Service (LAS) is a new cloud-based licensing solution that provides an alternative to traditional file-based licensing. LAS introduces new modules for activation of Citrix and NetScaler products, ensuring a seamless and modern approach to license management.

NOTE:

LAS is a licensing mechanism, not a license type. LAS supports Fixed-term Bandwidth licensing for NetScaler deployments. All other forms of legacy NetScaler licenses, such as perpetual licenses, are not supported with LAS.

NetScaler version compatibility for LAS

To use LAS, your NetScaler must be running one of the following minimum versions or later:

- **NetScaler ADC:** 14.1 build 51.x, 13.1 build 60.x, 13.1 build 37.246 (FIPS)
- **NetScaler SVM:** 14.1 build 51.x, 13.1 build 60.x

NOTE:

For SDX appliances, upgrade the Management Service (SVM) to a LAS-supported build and transition to LAS-based licensing. The VPX build version does not impact LAS compatibility.

Prerequisites

To use LAS, ensure that you have completed the following prerequisites:

- You must have a valid Citrix Cloud account. For more information about existing cloud accounts or to onboard new cloud accounts, see Account Management.
- The Organization ID (Org ID) linked to the Citrix Cloud account used for the LAS activation workflow must possess valid purchased entitlements. To view the current entitlements, see Entitlements.
- Ensure your NetScaler is running on a LAS-compatible version.

© 1997–2026 Citrix Systems, Inc. All rights reserved.

Transition to LAS by using the NetScaler GUI

Follow the steps described in this section, if you are:

- A Fixed-term Bandwidth customer using file-based licensing and moving to Fixed-term Bandwidth LAS-based licensing.
- Have an unlicensed NetScaler and want to use Fixed-term Bandwidth LAS-based licensing.
- A perpetual license customer using file-based licensing and moving to Fixed-term Bandwidth LAS-based licensing.

NOTE:

If the license type is NetScaler Flexed license (CPL/UHMC) or Pooled Bandwidth license, see NetScaler Console documentation instead of this documentation.

Step 1: In the NetScaler GUI, navigate to **System > Licenses > ADC License** and select the LAS Activation option.

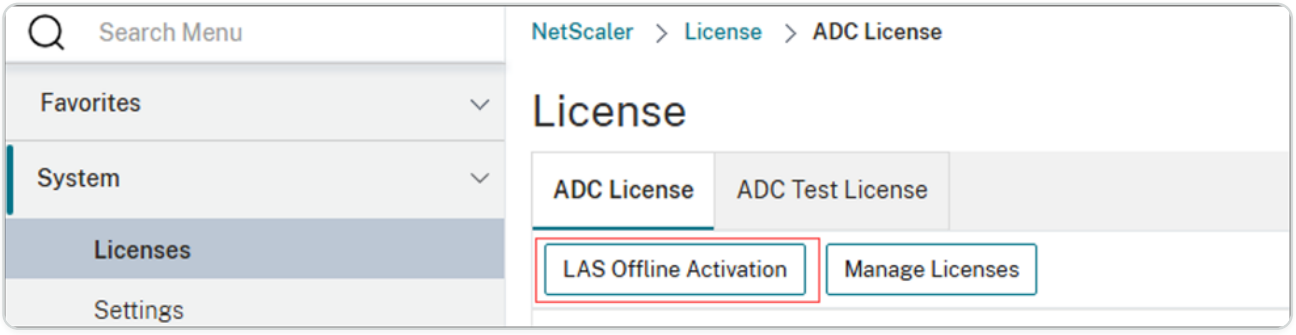

Step 2: LAS activation begins by generating an activation request file that contains the unique identity information for a specific NetScaler instance.

1. To generate the LAS activation request file, under the **Generate NetScaler offline activation request file** section, click **Generate**.

© 1997–2026 Citrix Systems, Inc. All rights reserved.

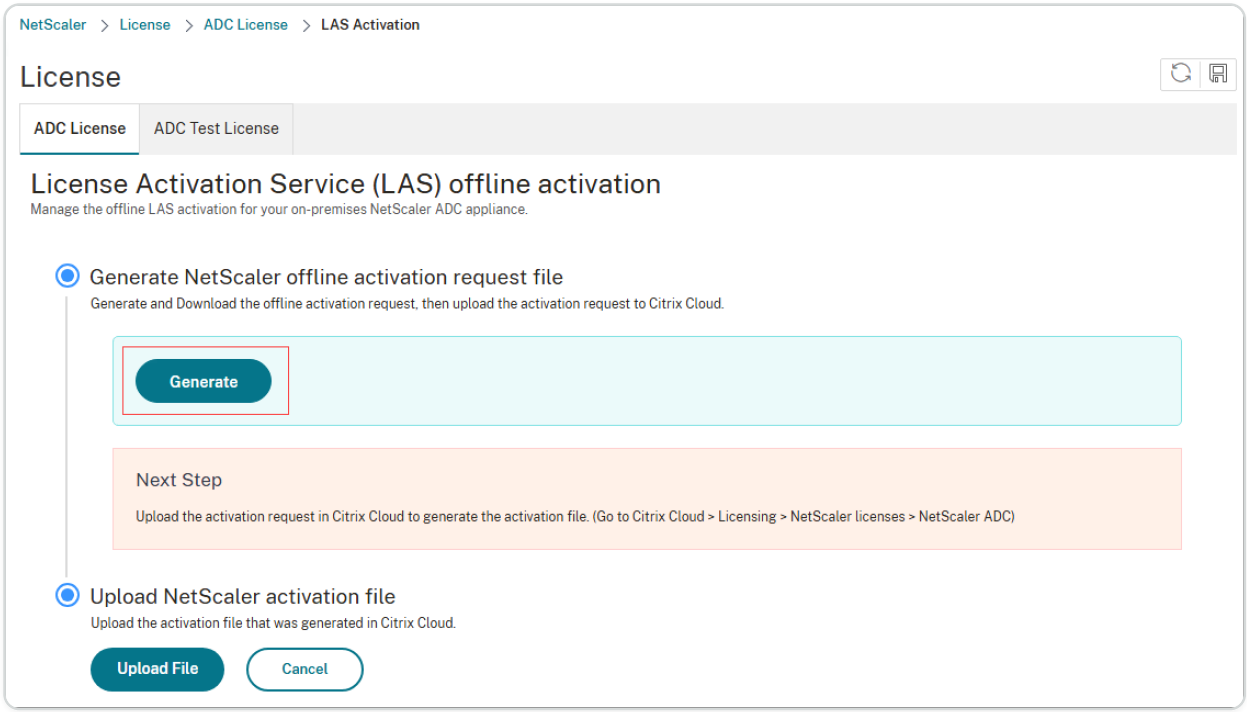

2. After the activation request file is generated, click **Download** to save it to your local system.

NOTE:

The activation request file expires after 7 days. Complete the activation process described in **Step 3** within this timeframe to ensure that the file remains valid.

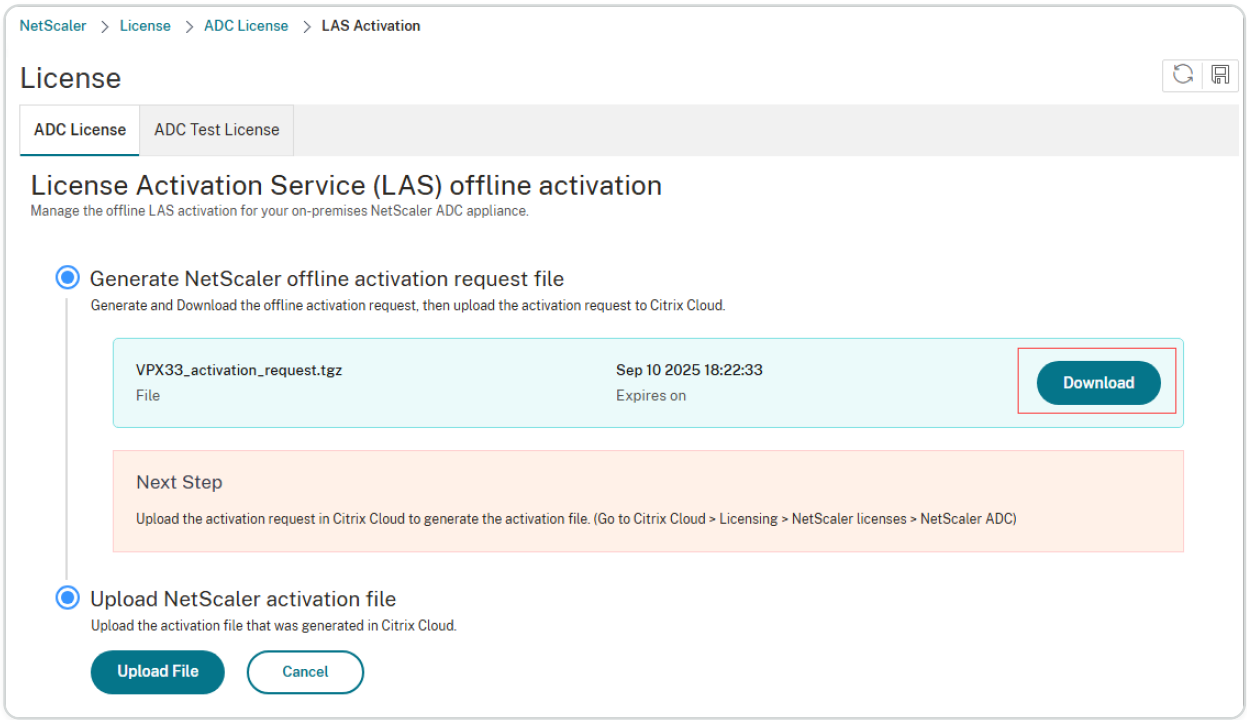

Step 3: Upload the activation request file generated from **Step 2** to Citrix Cloud™ (LAS UI) to generate the license activation file or blob for your NetScaler.

© 1997–2026 Citrix Systems, Inc. All rights reserved.

1. Log in to Citrix Cloud and navigate to **Citrix Cloud > Licensing > NetScaler licenses > NetScaler ADC**.
2. Upload the activation request file generated in **Step 2**.
3. After the file uploads successfully, select the required license type for your NetScaler.

> **NOTE:**
>
> If you have multiple Fixed-term Bandwidth entitlements, a drop-down menu displays all available entitlements. Choose the appropriate one for this NetScaler instance.

4. After selecting the license type, generate and download the license activation file or blob.

> **NOTE:**
>
> The license activation file or blob remains valid for one year from generation.

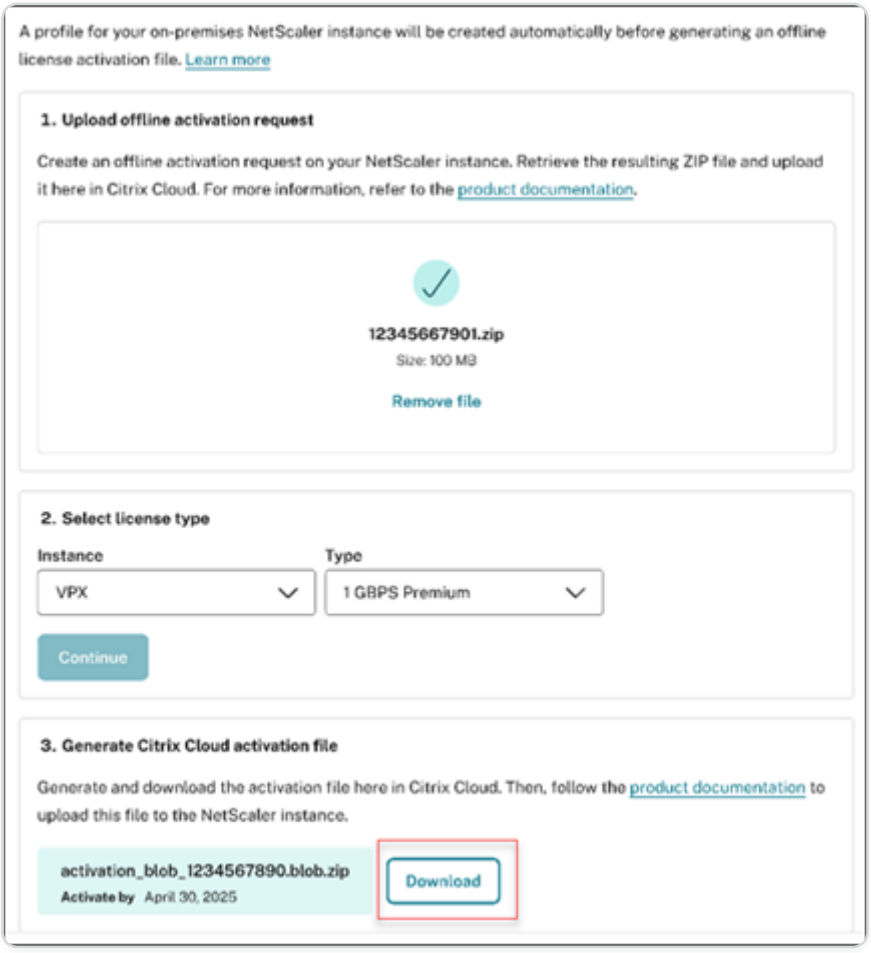

Step 4: Return to the NetScaler GUI, navigate to **System > Licenses > ADC License** and select the LAS Activation option.

© 1997–2026 Citrix Systems, Inc. All rights reserved.

1. In the **Upload NetScaler activation file** section, click **Upload File** to upload the license activation file or blob generated in **Step 3**.

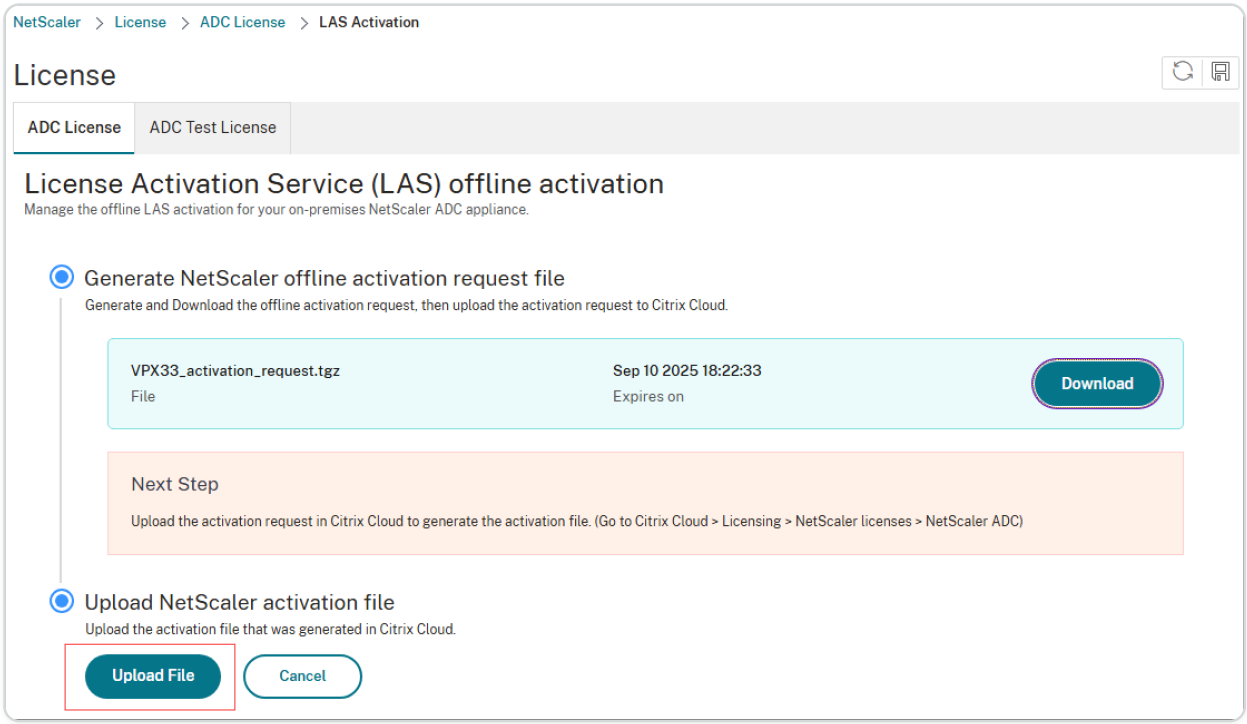

2. After you upload the activation file, confirm the activation by clicking **Yes**.

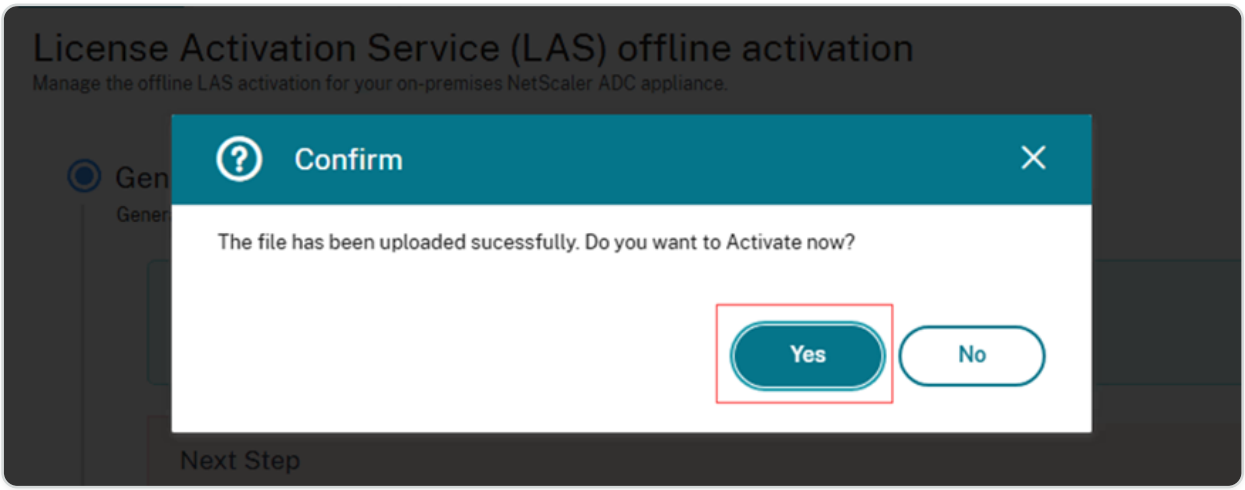

3. Click **Reboot** to reboot NetScaler for the license to take effect.

NOTE:

A reboot is not required in the following scenarios:

- You have the same Perpetual license file (file-based licensing) or Fixed-term Bandwidth license file (file-based licensing) switching to the same Fixed-term Bandwidth license entitlement using LAS.

© 1997–2026 Citrix Systems, Inc. All rights reserved.

- You are an existing LAS user, and are performing these steps after renewing your license contract.

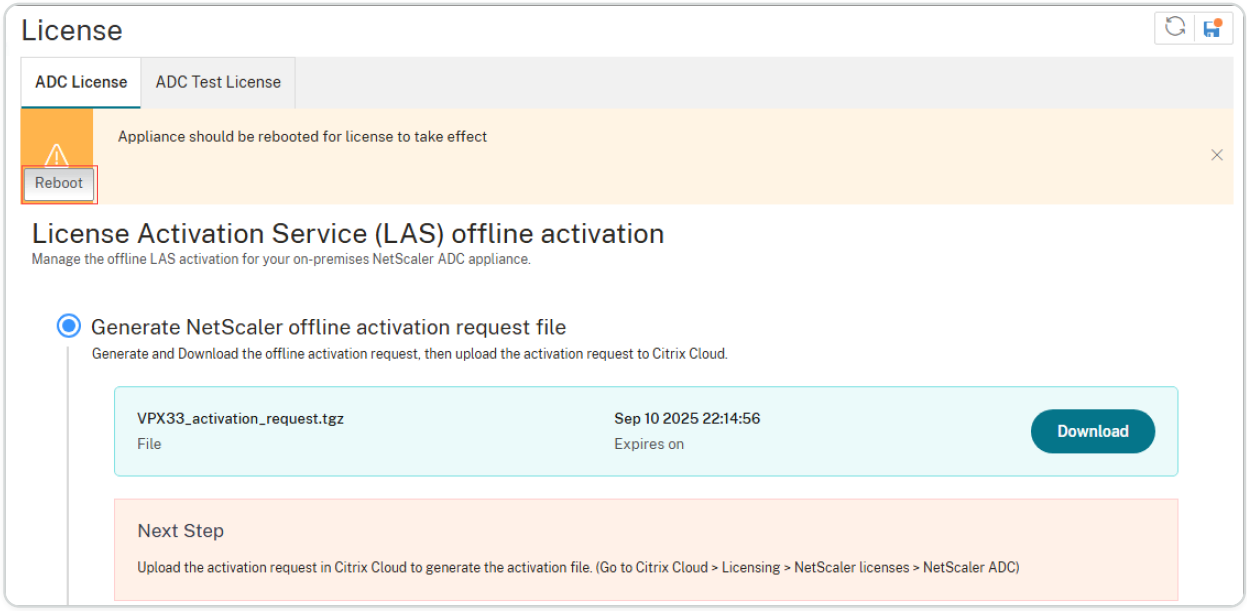

Step 5: Your NetScaler instance is now licensed through LAS.

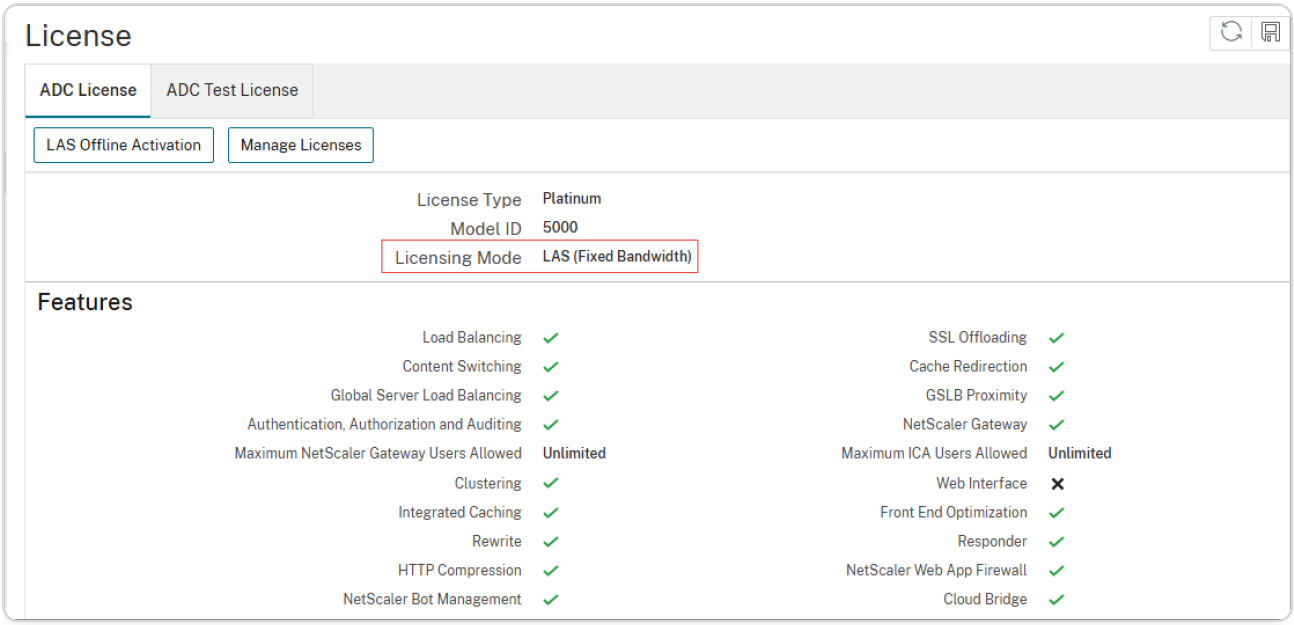

Step 6: Monitor and manage license activation file or blob to ensure continuous operation.

The license activation file or blob remains valid for one year. You can view both the last renewal or activation date and the upcoming renewal or activation date in the interface.

To maintain continuous NetScaler functionality, click **Renew Now** and repeat **Step 2** through **Step 5** before the upcoming renewal date expires.

© 1997–2026 Citrix Systems, Inc. All rights reserved.

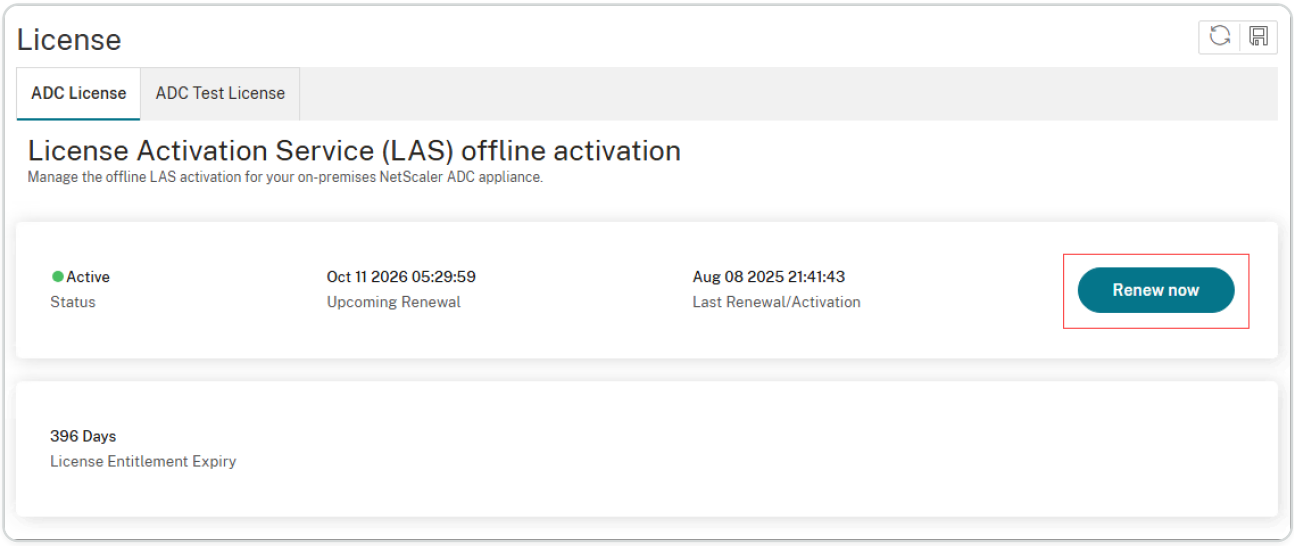

IMPORTANT:

If you do not renew and apply the license activation file or blob in time, NetScaler becomes unlicensed.

Step 7: View LAS activation blobs by logging into **Citrix Cloud** and navigating to **Licensing > NetScaler licenses > NetScaler ADC**.

NOTE:

By default, LAS uses a system identifier (`lsguid`) to identify the NetScaler deployment for the activation blob listing.

If the host name is selected instead of the system identifier (`lsguid`), the host name appears in the **NetScaler GUI** field.

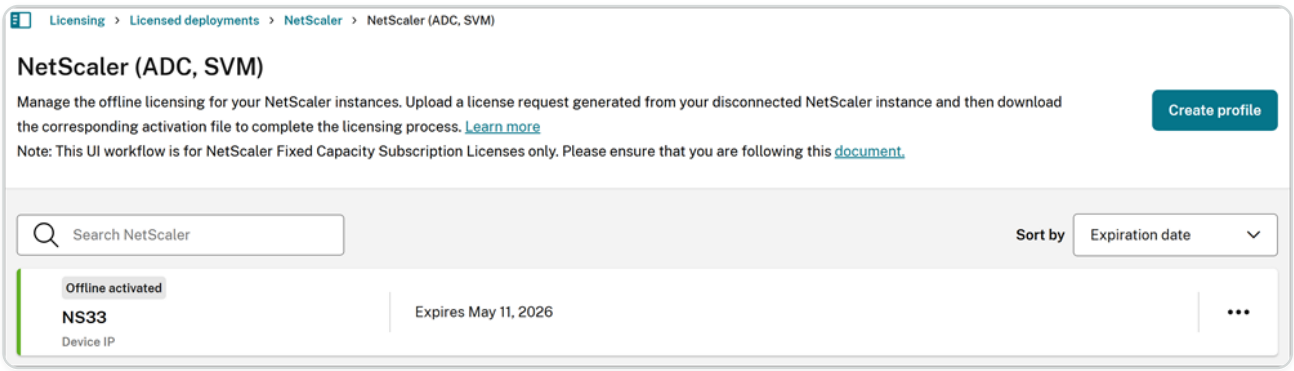

For NetScaler ADC HA deployments:

Ensure that both nodes are running LAS-compatible versions/builds. Follow these steps:

© 1997–2026 Citrix Systems, Inc. All rights reserved.

1. Complete the licensing process (step 1 through step 7) for the secondary node. This may require a reboot for the node as mentioned in step 4.
2. Perform a force failover. The old primary node becomes the new secondary node.
3. Complete the licensing process (step 1 through step 7) on the new secondary node (formerly the primary node). This may require a reboot as mentioned in step 4.

NOTE:

This applies only to VPX, MPX, and BLX form factors. It does not apply to VPX instances on SDX.

For NetScaler ADC Cluster deployments:

Complete the licensing process (step 1 through step 7) individually on each node, one at a time. The order in which you process the nodes does not matter.

NOTE:

This applies only to VPX, MPX, and BLX form factors. It does not apply to VPX instances on SDX.

Transition to LAS by using the NetScaler CLI

Follow the steps described in this section, if you are:

- A Fixed-term Bandwidth customer using file-based licensing and moving to Fixed-term Bandwidth LAS-based licensing.
- Have an unlicensed NetScaler and want to use Fixed-term Bandwidth LAS-based licensing.
- A perpetual license customer using file-based licensing and moving to Fixed-term Bandwidth LAS-based licensing.

Step 1: Generate an activation request file that contains the unique identity information for your NetScaler instance.

1. Generate the LAS activation request file by running the following command in NetScaler CLI:

```
show ns licenseactivationdata
```

2. After the activation request file is generated, you can see it at the following path:

© 1997–2026 Citrix Systems, Inc. All rights reserved.

`"/nsconfig/license/<FileName>"`

3. Use SCP to transfer the file from the NetScaler to your local computer.

NOTE:

The activation request file expires after 7 days. Complete the next steps within this timeframe to ensure that the file remains valid.

Step 2: Upload the activation request file generated from **Step 1** to Citrix Cloud (LAS UI) to generate the license activation file for your NetScaler.

NOTE:

Step 2 cannot be performed using CLI.

1. Log in to Citrix Cloud and navigate to **Citrix Cloud > Licensing > NetScaler licenses > NetScaler ADC**.
2. Upload the activation request file generated from **Step 1**.
3. After the file uploads successfully, select the required license type for your NetScaler.

   NOTE:

   If you have multiple Fixed-term Bandwidth entitlements, a drop-down menu displays all available entitlements. Choose the appropriate one for this NetScaler instance.

4. After selecting the license type, generate and download the license activation file.

   NOTE:

   The license activation file or blob remains valid for one year from generation.

© 1997–2026 Citrix Systems, Inc. All rights reserved.

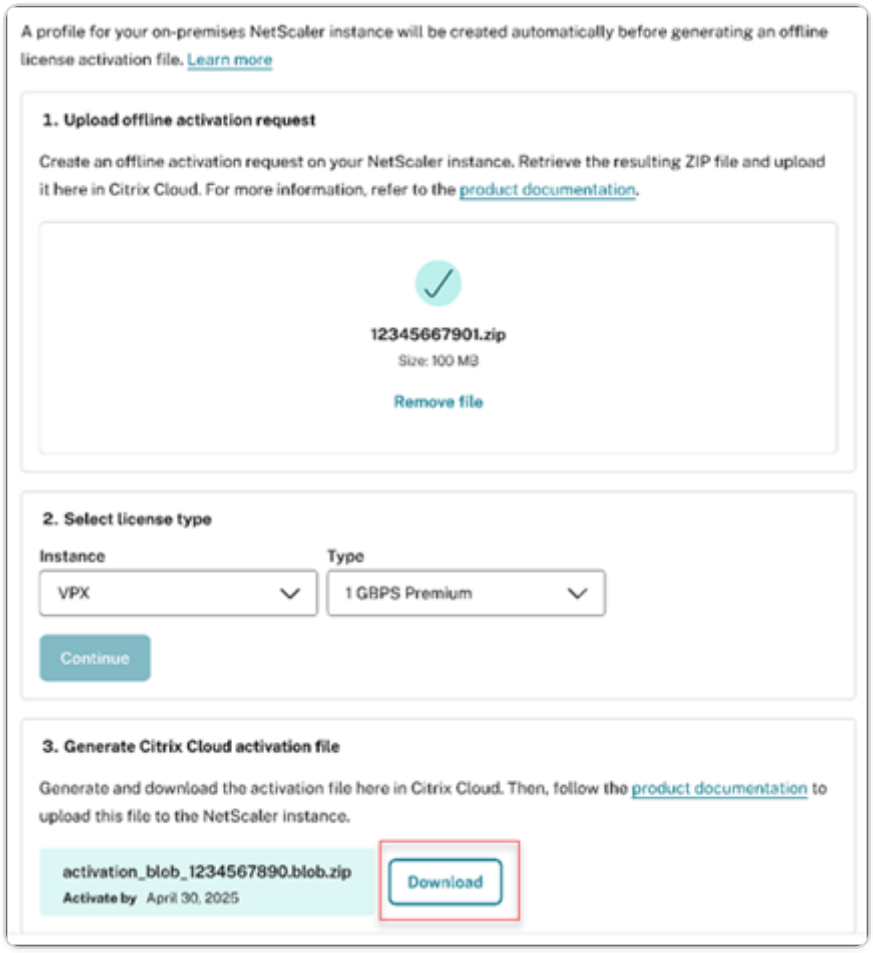

Step 3: Transfer the license activation file generated from **Step 2** to your NetScaler and activate it.

1. Use SCP to copy the license activation file generated in **Step 2** from your local system to the following NetScaler directory:

   `/nsconfig/license`

2. After transferring the file to this location, run the following command to activate the license on your NetScaler:

   ```
   apply ns laslicense -filename <activation_blob_file> -filelocation
   <path_to_license_directory> -fixedBandwidth
   ```

   Example:

   ```
   apply ns laslicense -filename NS_activation_blob.tgz -filelocation /
   nsconfig/license -fixedBandwidth
   ```

```
> apply ns laslicense -filename NS_activation_blob.tgz -filelocation /nsconfig/license -fixedBandwidth
Warning: The configuration changes will not take effect until the system is rebooted
 Done
```

© 1997–2026 Citrix Systems, Inc. All rights reserved.

3. If you get a Warning to reboot, reboot NetScaler for the license to take effect.

   NOTE:

   A reboot is not required in the following scenarios:

   - You have the same Perpetual license file (file-based licensing) or Fixed-term Bandwidth license file (file-based licensing) switching to the same Fixed-term Bandwidth license entitlement using LAS.
   - You are an existing LAS user, and are performing these steps after renewing your license contract.

Step 4: Your NetScaler instance is now licensed through LAS. Verify the applied license using the following command:

```
show ns license
```

The command output displays the current license status and details:

© 1997–2026 Citrix Systems, Inc. All rights reserved.

```
> show ns license
       License status:
                        Web Logging: YES
                  Surge Protection: YES
                    Load Balancing: YES
                 Content Switching: YES
                 Cache Redirection: YES
               Compression Control: YES
                 Delta Compression: NO
                    SSL Offloading: YES
       Global Server Load Balancing: YES
                  GSLB Proximity: YES
                Dynamic Routing: YES
               Content Filtering: YES
             Content Accelerator: YES
              Integrated Caching: YES
                         SSL VPN: YES  (Maximum users = Unlimited)  (Maximum ICA users = Unlimited)
                             AAA: YES
                  OSPF Routing: YES
                   RIP Routing: YES
                   BGP Routing: YES
                         Rewrite: YES
          IPv6 protocol translation: YES
               Application Firewall: YES
                        Responder: YES
                NetScaler Push: YES
                        AppFlow: YES
                   CloudBridge: YES
                  ISIS Routing: YES
                    Clustering: YES
                      CallHome: YES
                         AppQoE: YES
                Appflow for ICA: YES
          Front End Optimization: YES
                 Large Scale NAT: YES
                       RDP Proxy: YES
                     Reputation: YES
                  URL Filtering: NO
               Video Optimization: YES
                     Forward Proxy: YES
               SSL Interception: YES
          Remote Content Inspection: YES
                   Adaptive TCP: YES
       Connection Quality Analytics: YES
                 Bot Management: YES
                    API Gateway: YES
               Model Number ID: 5000
                  License Type: Platinum License
               Licensing mode: LAS (Fixed Bandwidth)
             Days to expiration: 405
Done
```

Step 5: Monitor and manage license activation file or blob renewal to ensure continuous operation.

NOTE:

The license activation file or blob remains valid for one year. To view the last activation date and upcoming renewal date, use the following command:

```
show ns laslicense
```

The command output displays the LAS license details including activation and renewal dates:

```
> show ns laslicense
       Status:  ACTIVE          DaysToExpiration:  401   Renewalprev:  1754669503 Renewalnext:  1791676799
       Renewalprevdate:  Fri Aug  8 21:41:43 2025 Renewalnextdate:  Sun Oct 11 05:29:59 2026
Done
```

© 1997–2026 Citrix Systems, Inc. All rights reserved.

To maintain continuous NetScaler functionality, repeat **Step 1** through **Step 4** before the upcoming renewal date expires.

IMPORTANT:

If you do not renew and apply the license activation file or blob in time, your NetScaler becomes unlicensed.

For NetScaler ADC HA deployments:

Ensure that both nodes are running LAS-compatible versions/builds. Follow these steps:

1. Complete the licensing process (step 1 through step 5) for the secondary node. This may require a reboot for the node as mentioned in step 3.
2. Perform a force failover. The old primary node becomes the new secondary node.
3. Complete the licensing process (step 1 through step 5) on the new secondary node (formerly the primary node). This may require a reboot as mentioned in step 3.

NOTE:

This applies only to VPX, MPX, and BLX form factors. It does not apply to VPX instances on SDX.

For NetScaler ADC Cluster deployments:

Complete the licensing process (step 1 through step 5) individually on each node, one at a time. The order in which you process the nodes does not matter.

NOTE:

This applies only to VPX, MPX, and BLX form factors. It does not apply to VPX instances on SDX.

License activation file behavior and expiry

The license activation file or blob remains valid for one year from the date of generation. Customers are responsible for tracking the upcoming renewal date and renewing the file before it expires.

© 1997–2026 Citrix Systems, Inc. All rights reserved.

IMPORTANT:

Failure to renew the license activation file before its expiration date results in the NetScaler becoming unlicensed.

License contract expiry

The number of days remaining until your license contract expires, is shown under **License Entitlement Expiry** by navigating to **System > Licenses > ADC License**.

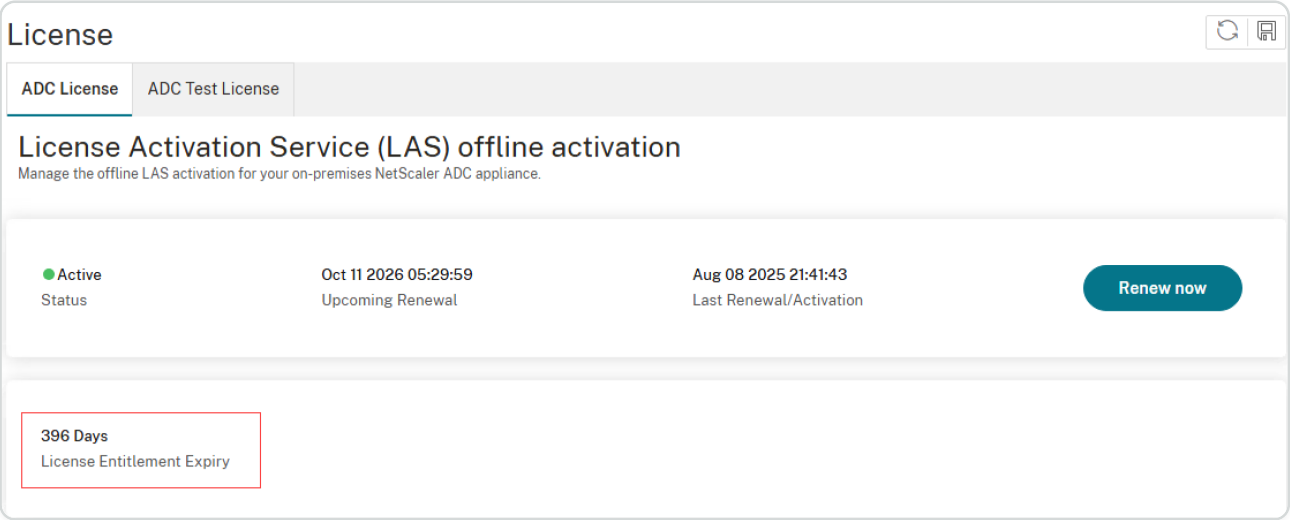

To ensure smooth functioning of your NetScaler, you must renew your license contract and complete the steps outlined in the following sections before your license contract expires:

- For GUI instructions, see Transition to LAS by using the NetScaler GUI.
- For CLI instructions, see Transition to LAS by using the NetScaler CLI.

IMPORTANT

- If the license contract is not renewed in time, your NetScaler becomes unlicensed.
- NetScaler instance stops its normal operations after the license expiry, including configuration loss and complete shutdown of traffic processing.

Information sent to LAS during LAS licensing workflow

This section details all information sent as part of the request for an activation blob to LAS during every initial request and each LAS activation blob refresh request.

The following table summarizes the parameters sent to LAS during the licensing workflow.

© 1997–2026 Citrix Systems, Inc. All rights reserved.

PARAMETER	DESCRIPTION	NEED FOR IT IN LAS WORKFLOW
type	Hardcoded to identify the LAS deployment type for offline NetScaler	For LAS-side tracking
lsguid/lsid	Unique ID for NetScaler	LAS binding parameter
NSIP and hostname	Current hostname of NetScaler in the IP_hostname format	For LAS-side tracking
lsbuild	NetScaler version and build	For LAS-side tracking
requesttime	Timestamp when the request package (tgz) was created	LAS binding parameter
orgid	Organization ID of customer	LAS binding parameter
ccid	CC ID of customer	LAS binding parameter
platform	NetScaler form factor and model	LAS binding parameter
burnindate	Software release date for the NetScaler version and build	For LAS-side tracking
lastactivationid	Previous LAS activation ID sent during renewal	LAS binding parameter
uiver	Ensures file integrity verification	File integrity verification

Configure LAS activation identifier

Starting from NetScaler ADC/SVM 14.1-60.57, NetScaler ADC/SVM 13.1-61.26, and NetScaler FIPS 13.1-37.259, the LAS-based licensing workflow for NetScaler (ADC/SVM) deployments no longer uses the IP address and host name. Instead, a system identifier (`lsguid`) is used by LAS to uniquely identify the NetScaler (ADC/SVM) deployment.

To use the host name instead of the system identifier (`lsguid`), manually select the **Use hostname for LAS activation blob workflow** option from the NetScaler GUI

© 1997–2026 Citrix Systems, Inc. All rights reserved.

To activate the host name for LAS activation

1. Navigate to **System > Licenses > LAS Activation**.
2. Turn the **Use hostname for LAS activation blob workflow** toggle ON.

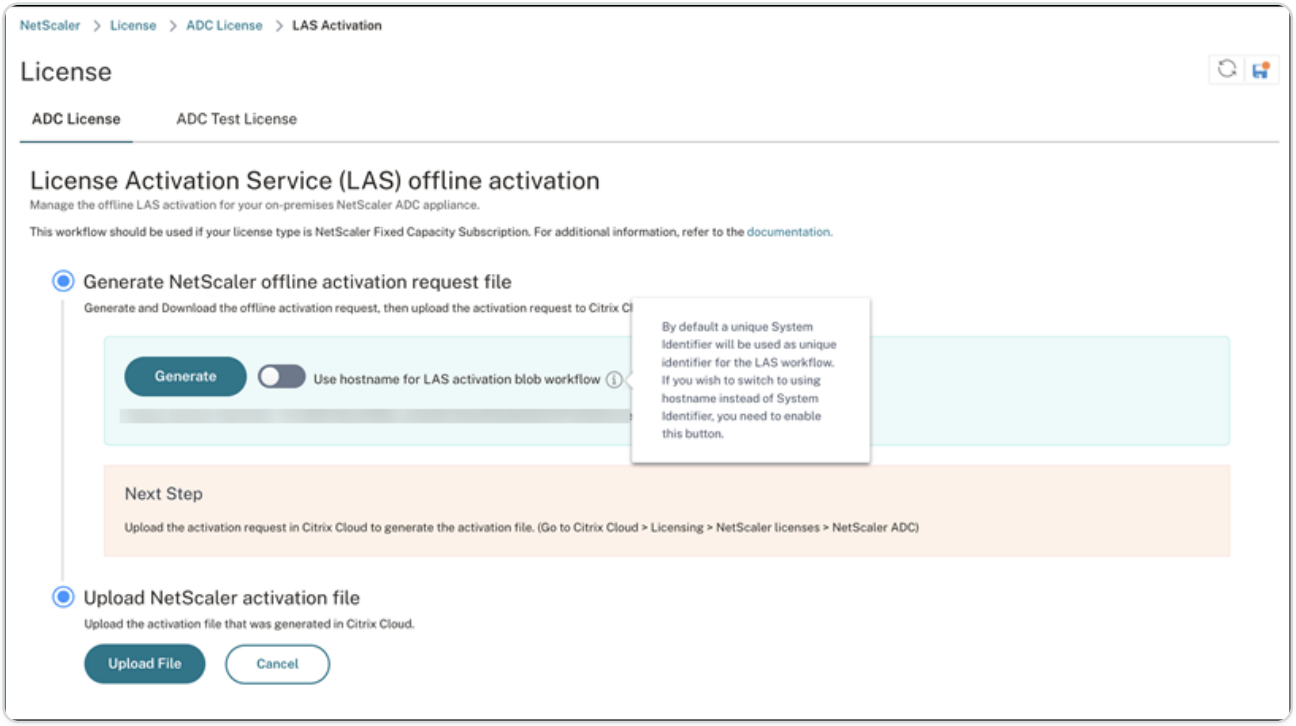

Best practices for monitoring your LAS transitioned NetScaler environment

This document focuses on the best practices that you can follow to monitor your NetScaler environments that use LAS. This document applies to deployments that use LAS with NetScaler ADC form factors: VPX (excluding VPX on SDX), MPX, and BLX having the Fixed Capacity Subscription license type.

Prerequisites

- Read the LAS for NetScaler page, including the FAQs for LAS with NetScaler ADC.
- Read the License Activation Service and complete your LAS migration.
- Ensure that you set up the relevant notifications, and monitor the NetScaler GUI and CLI regularly.

© 1997–2026 Citrix Systems, Inc. All rights reserved.

NOTE:

We intend to make continuous improvements to notifications and keep this documentation updated accordingly.

Monitoring LAS activation blob expiry

You can use the NetScaler ADC GUI and CLI to track your LAS activation blob expiry and avoid unexpected license interruptions.

NetScaler ADC GUI:

Navigate to **ADC GUI > Configuration > System > Licenses > LAS Offline Activation > ADC Licenses**, and monitor your **Upcoming Renewal**.

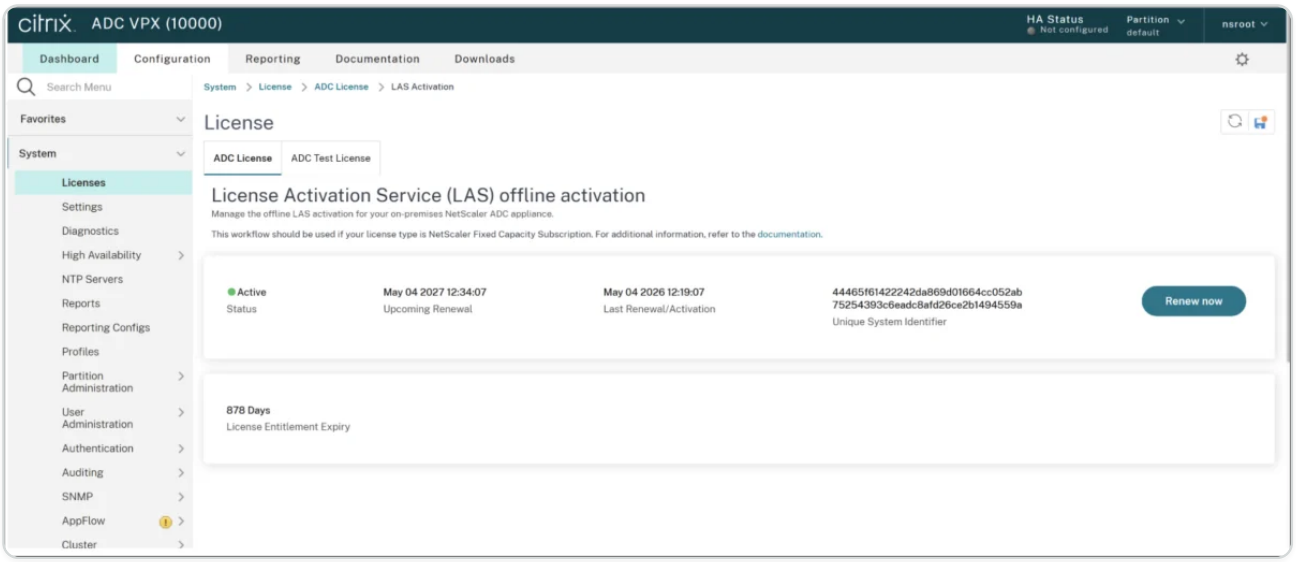

NetScaler ADC CLI:

You can use the `show ns laslicense` command and refer to the value of the `Renewalnextdate` parameter.

Sample:

```
show ns laslicense

        Status:  ACTIVE

DaysToExpiration:  878

Renewalprev:  1777877347 Renewalnext:  1809414247
```

© 1997–2026 Citrix Systems, Inc. All rights reserved.

```
        Renewalprevdate:  Mon May  4 00:49:07 2026

        Renewalnextdate:  Tue May  4 01:04:07 2027

Done
```

Notifications

Banner on NetScaler ADC GUI:

This banner on the NetScaler ADC GUI is triggered by the NetScaler instance when LAS activation blob expiry is upcoming in less than 30 days. It appears on the GUI every time a user logs in.



You can configure this setting to appear "x" days before expiry. The default is 30 days before expiry.

To configure this setting, navigate to **ADC GUI > Configuration > System > Licenses > ADC Licenses > Notification Settings**, and click the **Pencil** icon to edit the details.

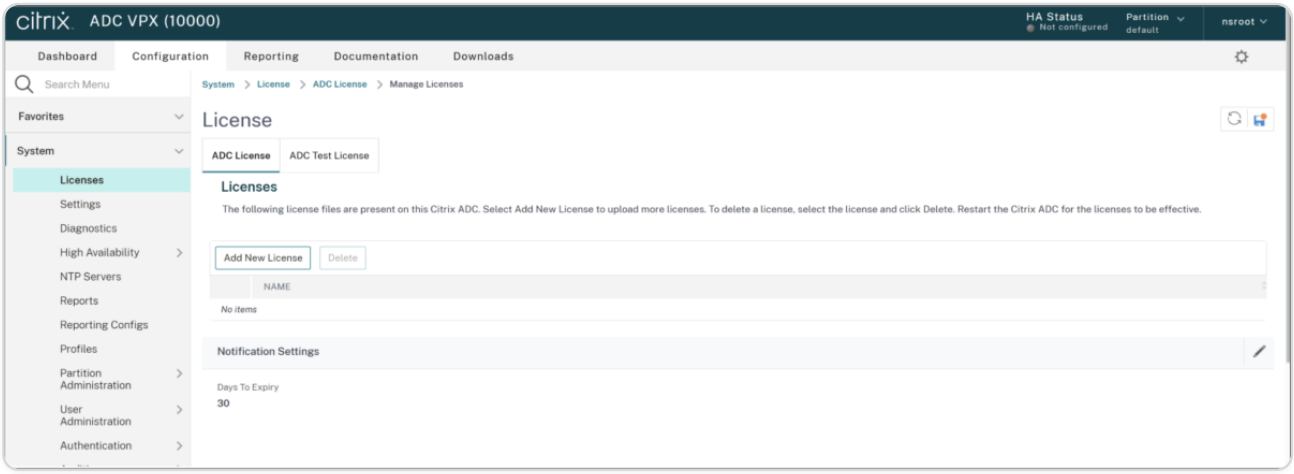

A similar banner is shown if the LAS activation blob has expired.

© 1997–2026 Citrix Systems, Inc. All rights reserved.

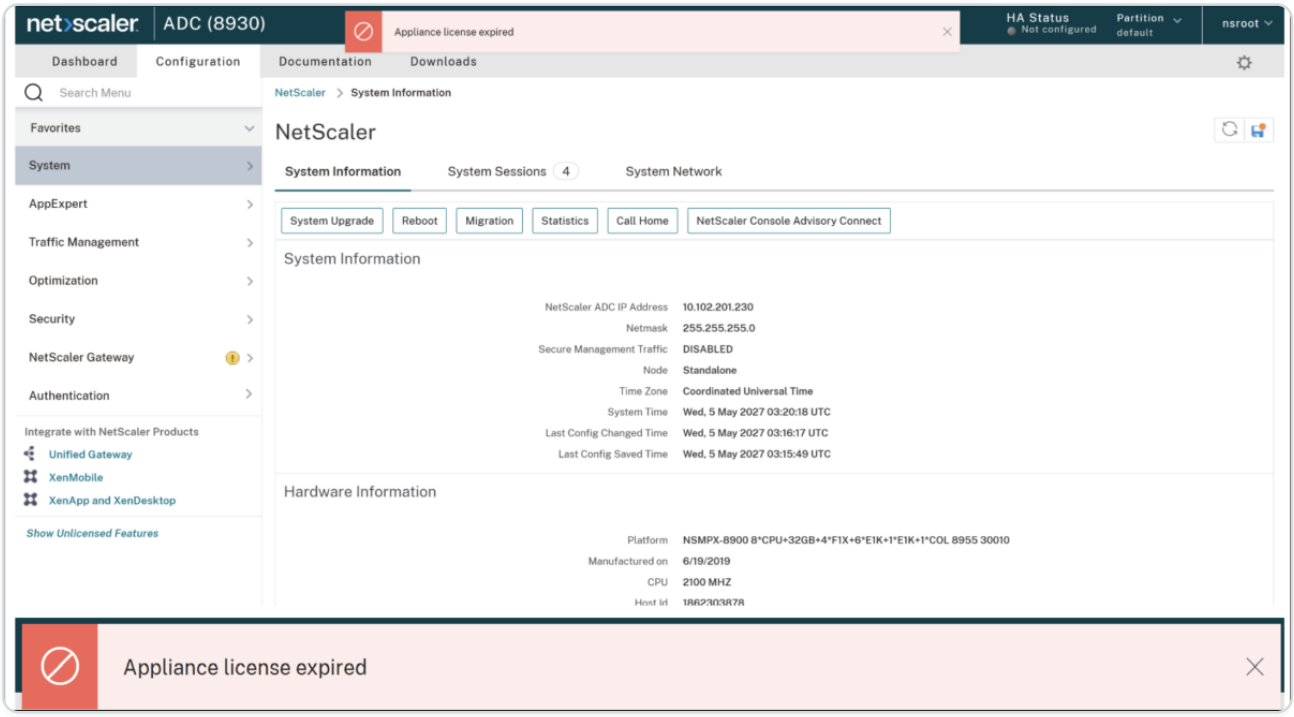

SNMP-based notification

SNMP trap for upcoming LAS activation blob expiry:

The SNMP trap is named `nsLicenseExpiry`. This SNMP trap is triggered by a NetScaler instance when the LAS activation blob expiry is upcoming in less than 30 days. This trap is generated every 24 hours, starting 30 days before LAS activation blob expiry, and continues until the blob is expired.

You can configure your SNMP manager to recognize this SNMP alarm and set up notifications as needed.

Sample:

```
May 5 23:30:14 <local0.info> 10.102.201.33 05/06/2026:05:30:14 GMT 0-
PPE-2 : default SNMP TRAP_SENT 0 0 : nsLicenseExpiry (nsPartitionName =
default)
```

You can configure this SNMP alarm to be triggered from `x` days before expiry. The default is 30 days before LAS activation blob expiry.

To configure this setting, navigate to **ADC GUI > Configuration > System > Licenses > ADC Licenses > Notification Settings** and click the **Pencil** icon to edit the details.

© 1997–2026 Citrix Systems, Inc. All rights reserved.

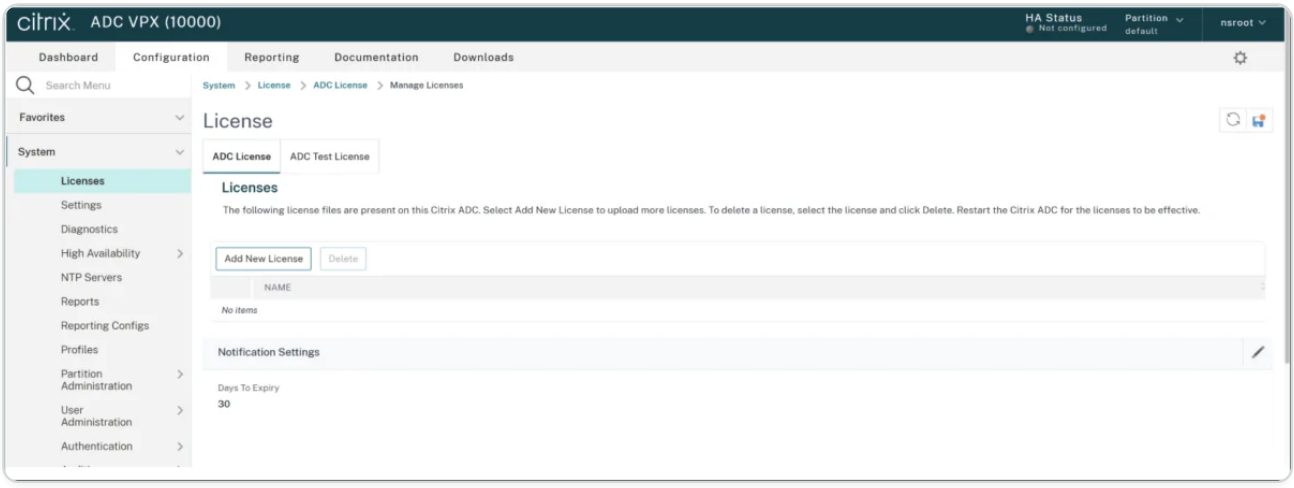

SNMP for LAS activation blob already expired:

The SNMP trap is named `nsLicenseExpired`. This SNMP trap is triggered by a NetScaler instance when the LAS activation blob has expired.

You can configure your SNMP manager to recognize this SNMP alarm and set up notifications as needed.

Sample:

```
May 12 01:03:48 <local0.info> 10.102.201.33  05/12/2026:07:03:48 GMT  0-PPE-2 : default SNMP TRAP_SENT 0 0 :  nsLicenseExpired (nsPartitionName = default)
```

Syslog-based notification

Syslog for LAS activation blob upcoming expiry:

A syslog is triggered by a NetScaler instance when the LAS activation blob expiry is upcoming in less than 30 days. This trap is generated every 24 hours, starting 30 days before LAS activation blob expiry, and continues until the blob is expired.

You can set up your syslog manager to recognize this syslog and set up notifications as needed.

Sample:

```
May  5 23:30:14 <local0.crit> ns nsnetsvc[97782]: nscfe_licenseexp_timer_handler(): Some licenses are expiring in 19 days. Please ensure timely renewal and apply the license to ensure uninterrupted functioning
```

© 1997–2026 Citrix Systems, Inc. All rights reserved.

You can configure the syslog to be triggered from `x` days before expiry. The default is 30 days before LAS activation blob expiry.

To configure this setting, navigate to **ADC GUI > Configuration > System > Licenses > ADC Licenses > Notification Settings** and click the **Pencil** icon to edit the details.

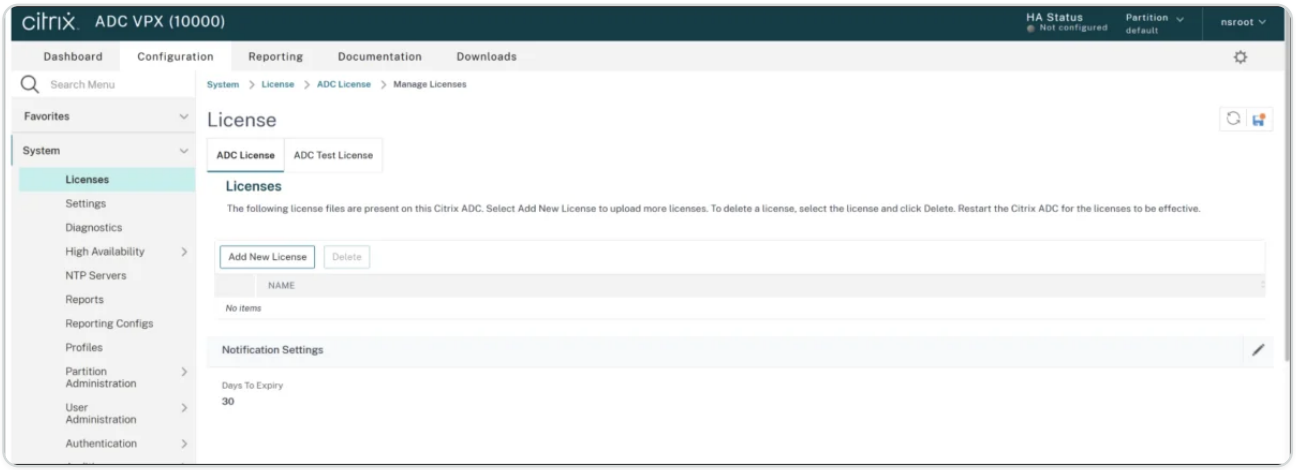

Syslog for LAS activation blob already expired:

A syslog is triggered by a NetScaler instance when the LAS activation blob has reached an expired state (that is, 0 days to expiry). You can set up your syslog manager to recognize this syslog and set up notifications as needed.

Sample:

```
May 12 01:03:48 <local0.crit> ns nsnetsvc[94684]:
nscfe_licenseexp_timer_handler(): License expired, system will be
unlicensed now. Rebooting the system...
```

Monitoring license entitlement expiry (contract expiry)

NetScaler ADC GUI:

Navigate to **ADC GUI > Configuration > System > Licenses > LAS Offline Activation > ADC Licenses** and monitor your **License Entitlement Expiry**.

© 1997–2026 Citrix Systems, Inc. All rights reserved.

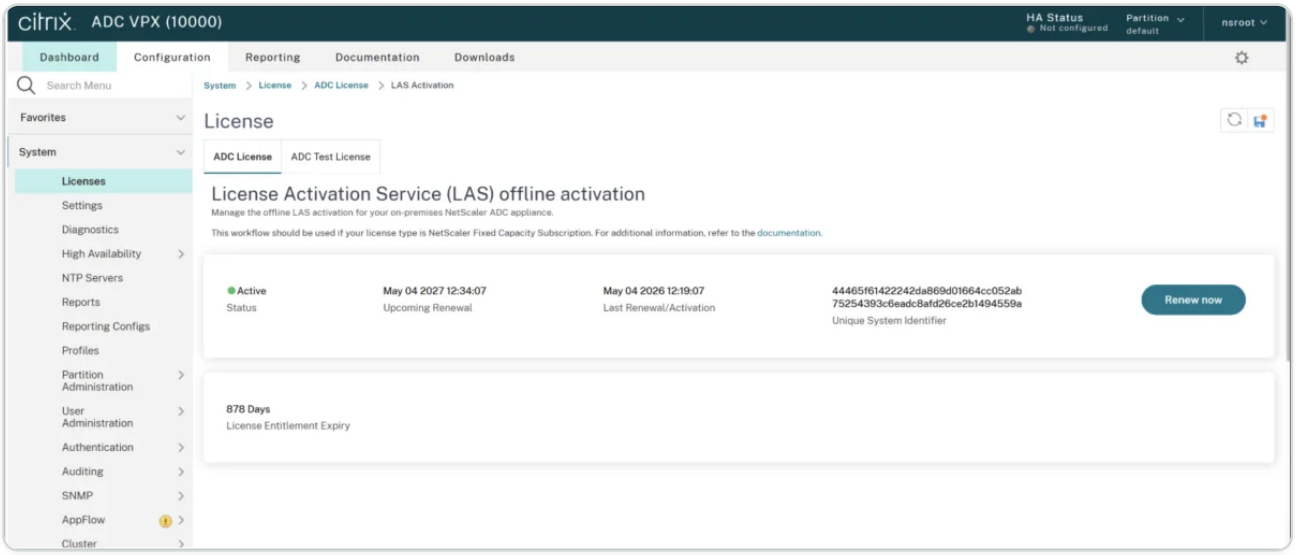

NetScaler ADC CLI:

You can use the `show ns laslicense` command and refer to the value of the `DaysToExpiration` parameter.

Sample:

```
show ns laslicense



         Status:  ACTIVE

DaysToExpiration:  878

Renewalprev:  1777877347 Renewalnext:  1809414247

       Renewalprevdate:  Mon May  4 00:49:07 2026

       Renewalnextdate:  Tue May  4 01:04:07 2027

Done
```

© 1997–2026 Citrix Systems, Inc. All rights reserved.

Allocate and apply a license

IMPORTANT:

File-based licensing system (also referred to as manually managed entitlements), traditionally used for activating various on-premises components, will be End of Life (EOL) on April 15, 2026. License Activation Service (LAS) is the next generation technology for product activations across the suite of Citrix products. LAS will be the only way to activate and license NetScaler instances after April 15, 2026, supporting NetScaler Flexed licenses (CPL/UHMC), legacy NetScaler Pooled licenses, and NetScaler Fixed term Bandwidth licenses. To remain supported, your NetScaler and NetScaler Console deployments must be on a LAS compatible version.

The minimum required NetScaler® versions that are LAS compatible are:

- NetScaler ADCs: 14.1-51.x, 13.1-60.x, 13.1-37.246 (FIPS), 14.1-66.68 (FIPS)
- NetScaler SVM: 14.1-51.x, 13.1-60.x
- NetScaler Console Service: Supported from early September 2025
- NetScaler Console on-prem: 14.1-51.x

  Note: LAS support for Console on-prem is from release 14.1-51.x onwards. However, file-based licensing is deprecated as of April 15 2026 from Console on-prem releases 14.1-51.x onwards and 13.1-60.x onwards. If you upgrade to Console on-prem release 14.1-51.x or release 13.1-60.x or later, you can continue using file-based licensing until 15th April 2026. However you must upgrade to Console on-prem release 14.1-51.x or later, and switch to LAS before 15th April 2026 because Console on-prem 13.1 does not support LAS.

All the other forms of legacy NetScaler licenses such as Pooled vCPU, CICO, perpetual will not be supported with LAS. NetScaler instances leveraging perpetual licenses without an active maintenance will become unlicensed upon upgrade to the above mentioned software versions.
LAS based licenses may not be available to customers where prohibited by law or regulations.
If you have questions or concerns, contact Customer Care. Citrix® may limit or suspend your Citrix Maintenance for non-compliance with these requirements without liability in addition to any other remedies Citrix may have at law or equity. These requirements don’t apply where prohibited by law or regulation.

© 1997–2026 Citrix Systems, Inc. All rights reserved.

File-based licensing

NOTE:

The following sections are applicable for File-based licensing and does not apply to License Activation Service (LAS).

In the NetScaler MPX and VPX ADC GUI, you can use your hardware serial number (HSN) or your license access code to allocate your licenses. Alternatively, if a license is already present on your local computer, you can upload it to the appliance.

For all other functionality, such as returning or reallocating your license, you must use the licensing portal. Optionally, you can still use the licensing portal for license allocation. For more information, see Manage Licenses.

Citrix Licensing guide

The Citrix Licensing guide also covers information about installing licenses in a NetScaler appliance and installing licenses in other NetScaler products. For more information, see the NetScaler Licensing Guide.

Prerequisites

NOTE:

Buy separate licenses for each appliance in a high availability pair. Ensure that the same types of licenses are installed on both the appliances. For example, if you buy a premium license for one appliance, you must purchase another premium license for the other appliance.

To use the hardware serial number or license access code to allocate your licenses:

- You must be able to access public domains through the appliance. For example, the appliance must be able to access `<www.citrix.com>`. The license allocation software internally accesses the Citrix licensing portal for your license. To access a public domain:
  - Use a proxy server or set up a DNS server.
  - Configure a NetScaler IP (NSIP) address or a subnet IP (SNIP) address on your NetScaler appliance.

© 1997–2026 Citrix Systems, Inc. All rights reserved.

- Your license must be linked to your hardware, or you must have a valid license access code. Citrix sends your license access code by email when you purchase a license.

Allocate a license by using the GUI

If your license is already linked to your hardware, the license allocation process can use the hardware serial number. Otherwise, you must type the license access code.

You can partially allocate licenses as required for your deployment. For example, if your license file contains 10 licenses, but your current requirement is for only six licenses, you can allocate six licenses now, and allocate more licenses later. You can’t allocate more than the total number of licenses present in your license file.

To allocate your license

1. In a web browser, type the IP address of the NetScaler appliance (for example, `http://192.168.100.1`).
2. In User Name and Password, type the administrator credentials.
3. On the **Configuration** tab, navigate to **System > Licenses**.
4. In the details pane, click **Manage Licenses**, click **Add New License**, and then select one of the following options:

   - **Use Serial Number**: The software internally fetches the serial number of your appliance and uses this number to display your licenses.
   - **Use license access code**: Citrix emails the license access code for the license that you purchased. Enter the license access code in the text box.

     If you do not want to configure internet connectivity on the NetScaler appliance, you can use a proxy server. Select **Connect through Proxy Server** and specify the IP address and port of your proxy server.

5. Click **Get Licenses**. Depending on the option that you selected, one of the following dialog boxes appears.

   - The following dialog box appears if you selected Hardware Serial Number.

© 1997–2026 Citrix Systems, Inc. All rights reserved.

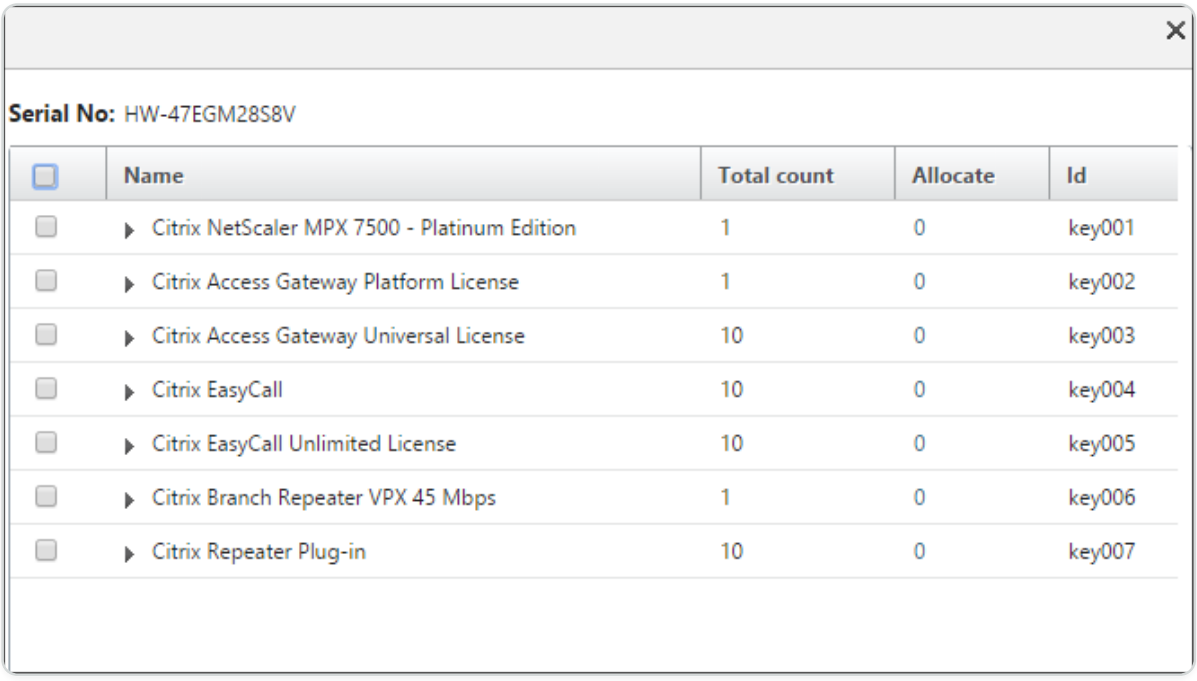

Serial No: HW-47EGM28S8V

	Name	Total count	Allocate	Id
☐	▸ Citrix NetScaler MPX 7500 - Platinum Edition	1	0	key001
☐	▸ Citrix Access Gateway Platform License	1	0	key002
☐	▸ Citrix Access Gateway Universal License	10	0	key003
☐	▸ Citrix EasyCall	10	0	key004
☐	▸ Citrix EasyCall Unlimited License	10	0	key005
☐	▸ Citrix Branch Repeater VPX 45 Mbps	1	0	key006
☐	▸ Citrix Repeater Plug-in	10	0	key007

- The following dialog box appears if you selected License Access Code.

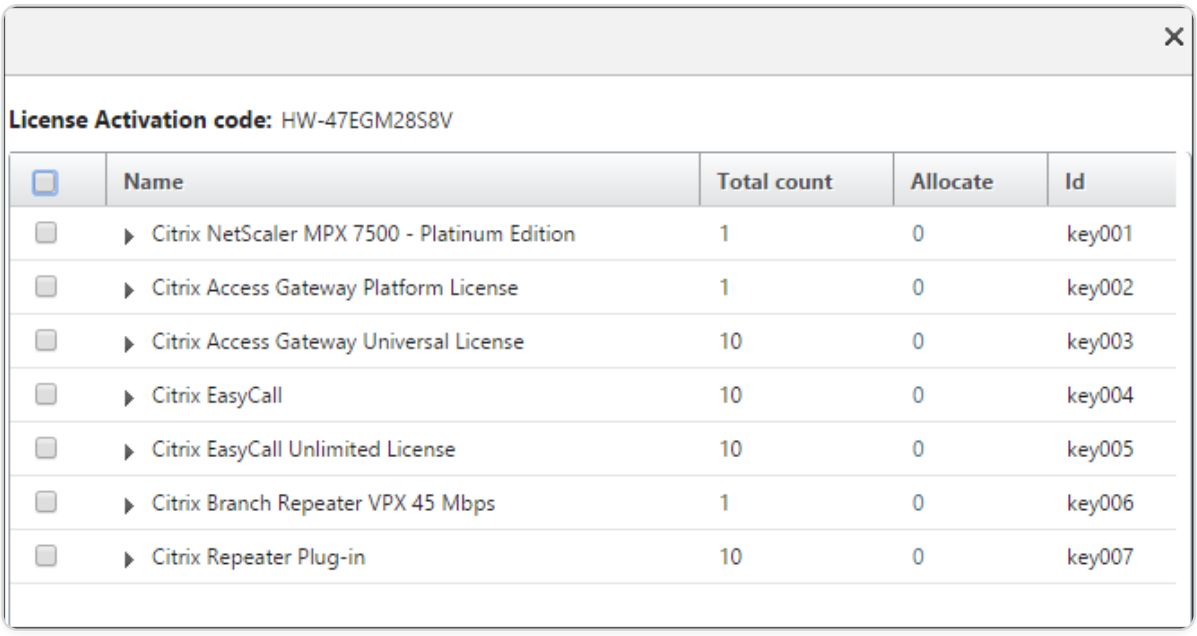

License Activation code: HW-47EGM28S8V

	Name	Total count	Allocate	Id
☐	▸ Citrix NetScaler MPX 7500 - Platinum Edition	1	0	key001
☐	▸ Citrix Access Gateway Platform License	1	0	key002
☐	▸ Citrix Access Gateway Universal License	10	0	key003
☐	▸ Citrix EasyCall	10	0	key004
☐	▸ Citrix EasyCall Unlimited License	10	0	key005
☐	▸ Citrix Branch Repeater VPX 45 Mbps	1	0	key006
☐	▸ Citrix Repeater Plug-in	10	0	key007

6. Select the license file that you want to use to allocate your licenses.
7. In the **Allocate** column, enter the number of licenses to be allocated. Then click **Get**.
   - If you selected **Hardware Serial Number**, enter the number of licenses, as shown in the following screenshot.

© 1997–2026 Citrix Systems, Inc. All rights reserved.

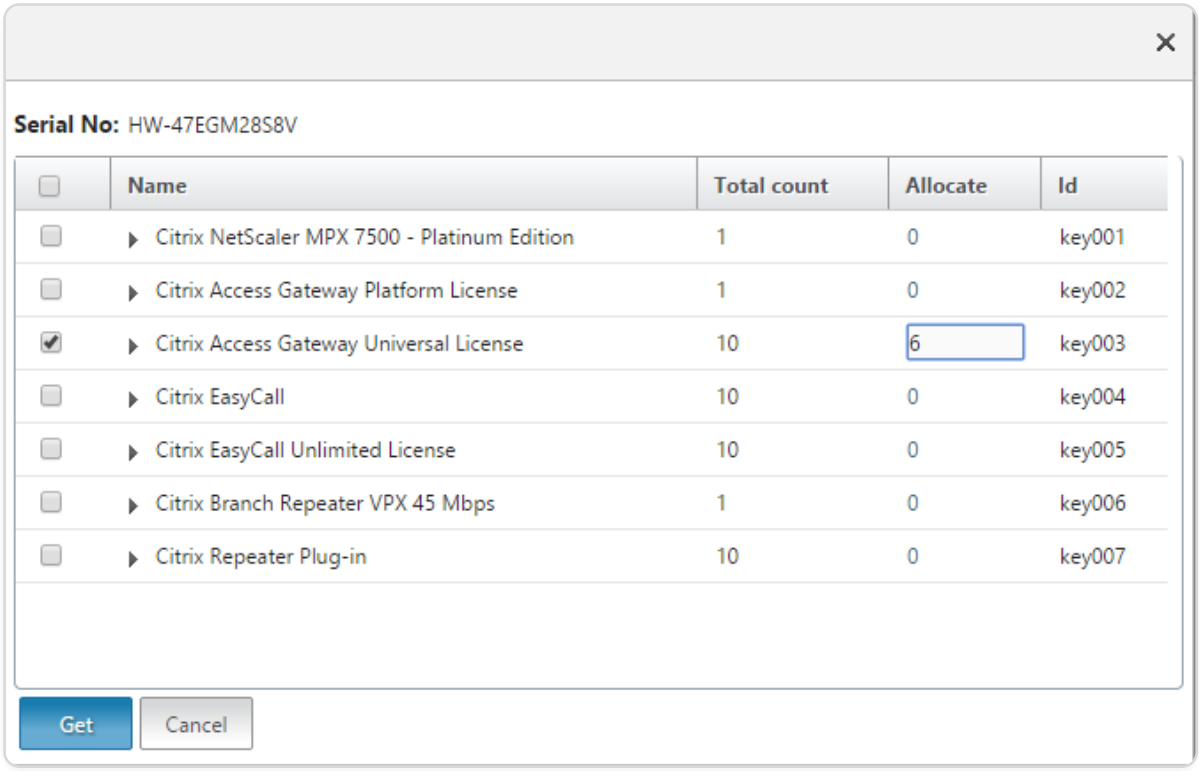

- If you selected **license access code**, enter the number of licenses, as shown in the following screenshot.

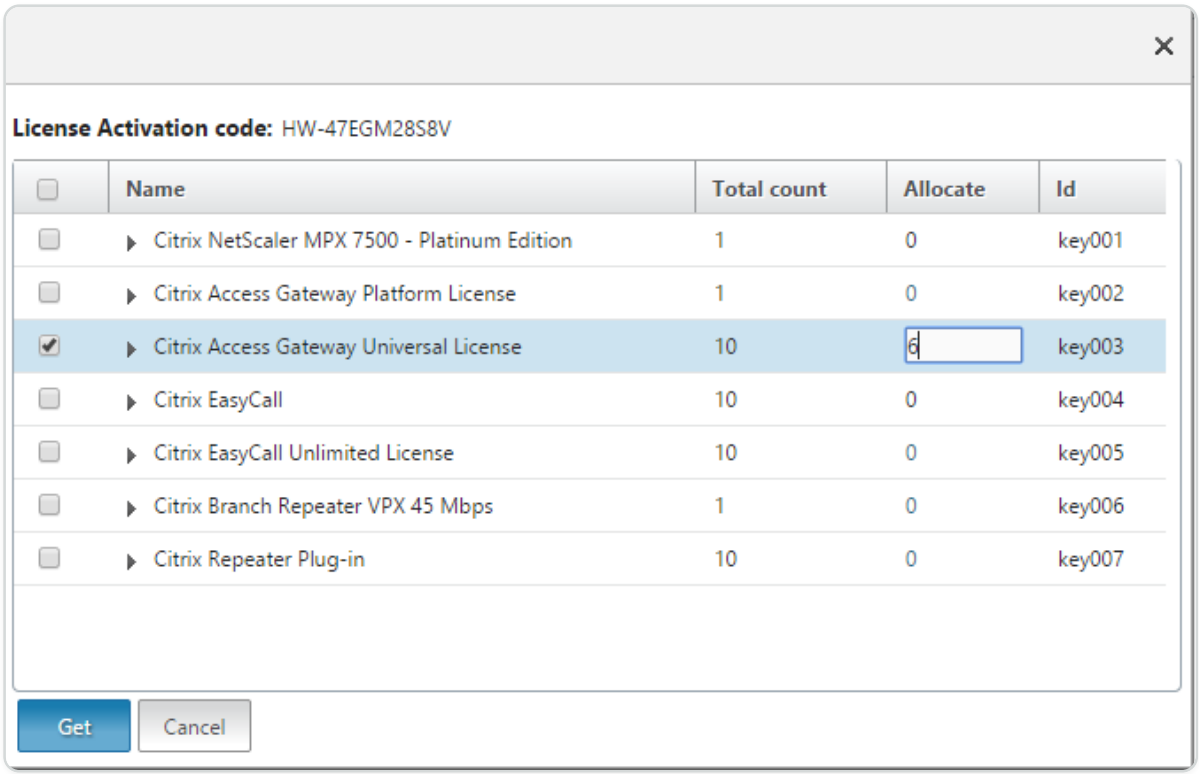

8. Click **Restart** for the license to take effect.
9. In the restart dialog box, click **OK** to proceed with the changes, or click **Close** to cancel the changes.

© 1997–2026 Citrix Systems, Inc. All rights reserved.

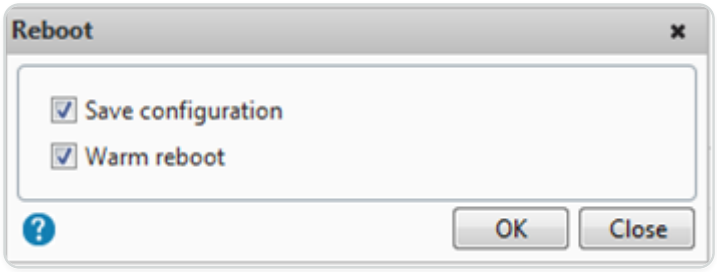

Install a license

If you downloaded your license file to your local computer by accessing the licensing portal, you must upload the license to the appliance.

To install a license file by using the GUI

1. In a web browser, type the IP address of the NetScaler appliance (for example, `http://192.168.100.1`).
2. In User Name and Password, type the administrator credentials.
3. On the **Configuration** tab, navigate to System Licenses.
4. In the details pane, click **Manage Licenses**.
5. Click **Add New License**, then select **Upload license files from a local computer**.
6. Click **Browse**. Navigate to the location of the license files, select the license file, and then click **Open**.
7. Click restart to apply the license.
8. In the restart dialog box, click **OK** to proceed with the changes, or click **Close** to cancel the changes.

To install the licenses by using the CLI

1. Open an **SSH connection** to the ADC appliance by using an SSH client, such as PuTTY.
2. Log on to the ADC appliance by using the administrator credentials.
3. Switch to the shell prompt, create a license subdirectory in the `nsconfig` directory, if it does not exist, and copy one or more new license files to this directory.

   Example

   ```
   login: nsroot

   Password: nsroot
   ```

© 1997–2026 Citrix Systems, Inc. All rights reserved.

```
Last login: Mon Aug  4 03:37:27 2008 from 10.102.29.9

Done

> shell

Last login: Mon Aug  4 03:51:42 from 10.103.25.64

root@ns# mkdir /nsconfig/license

root@ns# cd /nsconfig/license
```

Copy one or more new license files to this directory.

NOTE

The NetScaler appliance does not prompt for a reboot option when you use the command line interface to install the licenses. Run the reboot -w command to warm restart the system, or run the restart command to restart the system normally.

Verify licensed features

Before using a feature, ensure that your license supports the feature.

To verify the licensed features by using the CLI

1. Open an **SSH connection** to the ADC appliance by using an SSH client, such as PuTTY.
2. Log on to the ADC appliance by using the administrator credentials.
3. At the command prompt, enter the sh ns license command to display the features supported by the license.

   Example

```
sh ns license

        License status:

                        Web Logging: YES

                    Surge Protection: YES
```

© 1997–2026 Citrix Systems, Inc. All rights reserved.

```
                        .......


                        Responder: YES

   Done
```

To verify the licensed features by using the GUI

1. In a web browser, type the IP address of the ADC appliance, such as `http://192.168.100.1`.
2. In User Name and Password, type the administrator credentials.
3. Provide the User name and Password and click **Login**.
4. In the navigation pane, expand **System**, and then click **Licenses**. You see a green check mark next to the licensed features.

Enable or disable a feature

When you use the NetScaler appliance for the first time, you must enable a feature before you can use its functionality. If you configure a feature before it's enabled, a warning message appears. The configuration is saved but it applies only after the feature is enabled.

To enable a feature by using the CLI

At the command prompt, type the following commands to enable a feature and verify the configuration:

```
-  enable feature <FeatureName>


-  show feature
```

Example:

```
    enable feature lb cs

    done
```

© 1997–2026 Citrix Systems, Inc. All rights reserved.

```
>show feature


        Feature                        Acronym             Status

        -------                        -------             ------

1)      Web Logging                    WL                  OFF

2)      Surge Protection               SP                  ON

3)      Load Balancing                 LB                  ON

4)      Content Switching              CS                  ON

5)      Cache Redirection              CR                  ON

.

.

.

24)     NetScaler Push                 push                OFF

Done
```

The example shows how to enable load balancing and content switching.

If the license key isn't available for a particular feature, the following error message appears for that feature:

ERROR: features not licensed

NOTE:

To enable an optional feature, you must have a feature-specific license. For example, you've purchased and installed the NetScaler Advanced Edition license. However, to enable the Integrated Caching feature, you must purchase and install the AppCache license.

© 1997–2026 Citrix Systems, Inc. All rights reserved.

To disable a feature by using the CLI

At the command prompt, type the following commands to disable a feature and verify the configuration:

```
-  disable feature \<FeatureName\>



-  show feature
```

Example:

The following example shows how to disable load balancing.

```
    > disable feature lb

     Done

    > show feature


           Feature                      Acronym             Status

           -------                      -------             ------

     1)    Web Logging                  WL                  OFF

     2)    Surge Protection             SP                  ON

     3)    Load Balancing               LB                  OFF

     4)    Content Switching            CS                  ON

     .

     .

     .

     24)   NetScaler Push               push                OFF
```

© 1997–2026 Citrix Systems, Inc. All rights reserved.

```
     Done

    >
```

Configure NetScaler license expiry alerts

By default, a GUI alert appears when the ADC license expiry date is less than or equal to 30 days.

You can configure the NetScaler appliance to perform the following alert operations from a specified number of days before a NetScaler license is due to expire:

- Display a license expiry alert banner on the NetScaler GUI.
- Send SNMP traps containing the license expiry information at regular intervals to the configured trap listeners if the "NS_LICENSE_EXPIRY" SNMP alarm is enabled.

Upon license expiry, the NetScaler appliance automatically restarts to revoke the license. If a NetScaler appliance uses Citrix service provider (CSP) licenses, the appliance does not restart automatically to revoke the license. However, if the user restarts the appliance, it restarts as unlicensed.

To specify a number of days for NetScaler license expiry alerts by using the CLI:

At the command prompt, type:

- **set licenseparameters**
- **sh licenseparameters**

Example:

```
> set licenseparameters -licenseexpiryalerttime 200

Done



> sh licenseparameters

...

    Licenseexpiryalerttime:  200
```

© 1997–2026 Citrix Systems, Inc. All rights reserved.

To specify a number of days for NetScaler license expiry alerts by using the NetScaler GUI:

1. Navigate to **Configuration** > **System** > **Licenses** > **Manage Licenses**.
2. In **Notification Settings**, click the edit button to specify a number of days for NetScaler license expiry alerts.

The following license expiry alerts are displayed depending on the condition met:

- After license expiry

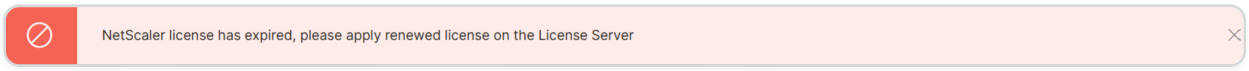

- License nearing expiration and crosses the specified number of days before a NetScaler license is due to expire

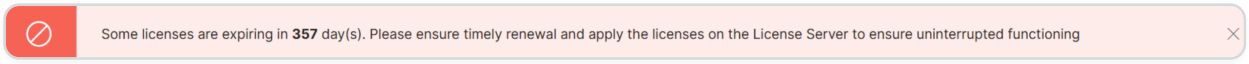

Check license expiry information

You can check NetScaler license expiry information through the GUI or CLI.

To check NetScaler license expiry information through GUI:

- Go to **Configuration > System > Licenses**.
- For Flexed/Pooled license, go to **Configuration > System > Licenses > Manage Licenses**.

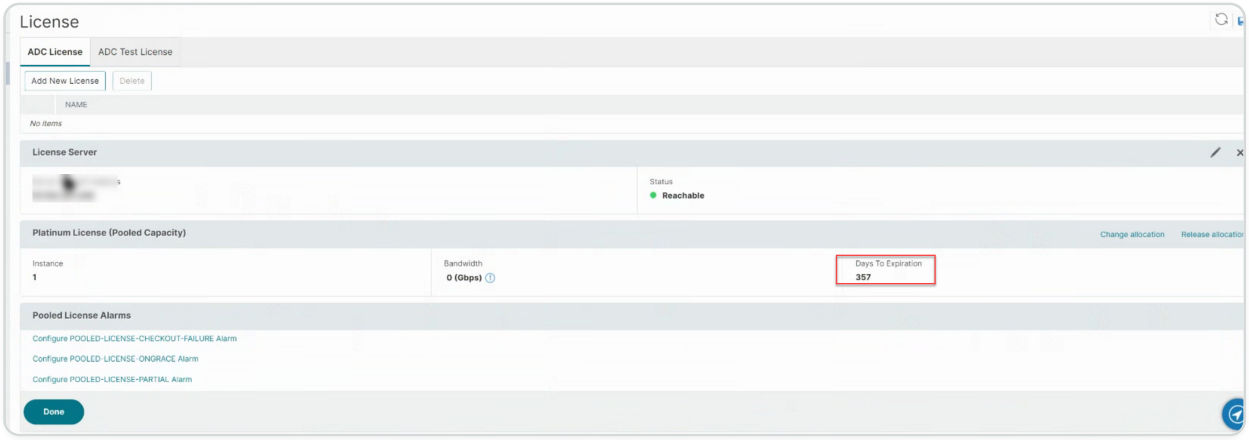

A GUI alert appears when the ADC license expiry date is less than or equal to the specified number of days for the NetScaler license expiry alert.

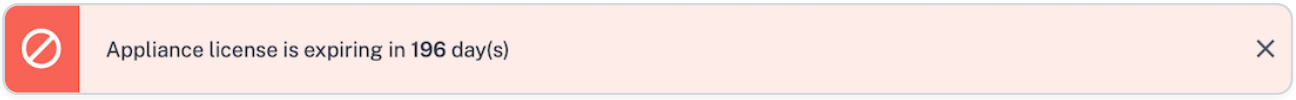

To check the license expiry information through CLI:

Type the command "show ns license".

© 1997–2026 Citrix Systems, Inc. All rights reserved.

```
> sh license

    License status:



    Web Logging: YES

    Surge Protection: YES



    Web Logging: YES

    Surge Protection: YES



    …



Days to expiry: 196



Done

>
```

Validate license files without rebooting the NetScaler appliance

With this feature, you can test licenses and see all the features available in the given license without applying them on the NetScaler appliance. This option allows you to test new licenses without rebooting the NetScaler appliance.

You can use this feature by both GUI and CLI.

Validate license files by using the GUI

1. Go to **System -> Licences**.
2. In the **ADC Test License** tab, click **Manage Test Licenses**.

© 1997–2026 Citrix Systems, Inc. All rights reserved.

3. Click **Upload**, and upload one or more license files. If multiple license files are uploaded, the union of all license files is calculated.
4. After the license file upload is complete, click **ADC Test License** again to display the licensed features of the uploaded license.

   Section 1 shows license information and Section 2 shows all features that the license includes.

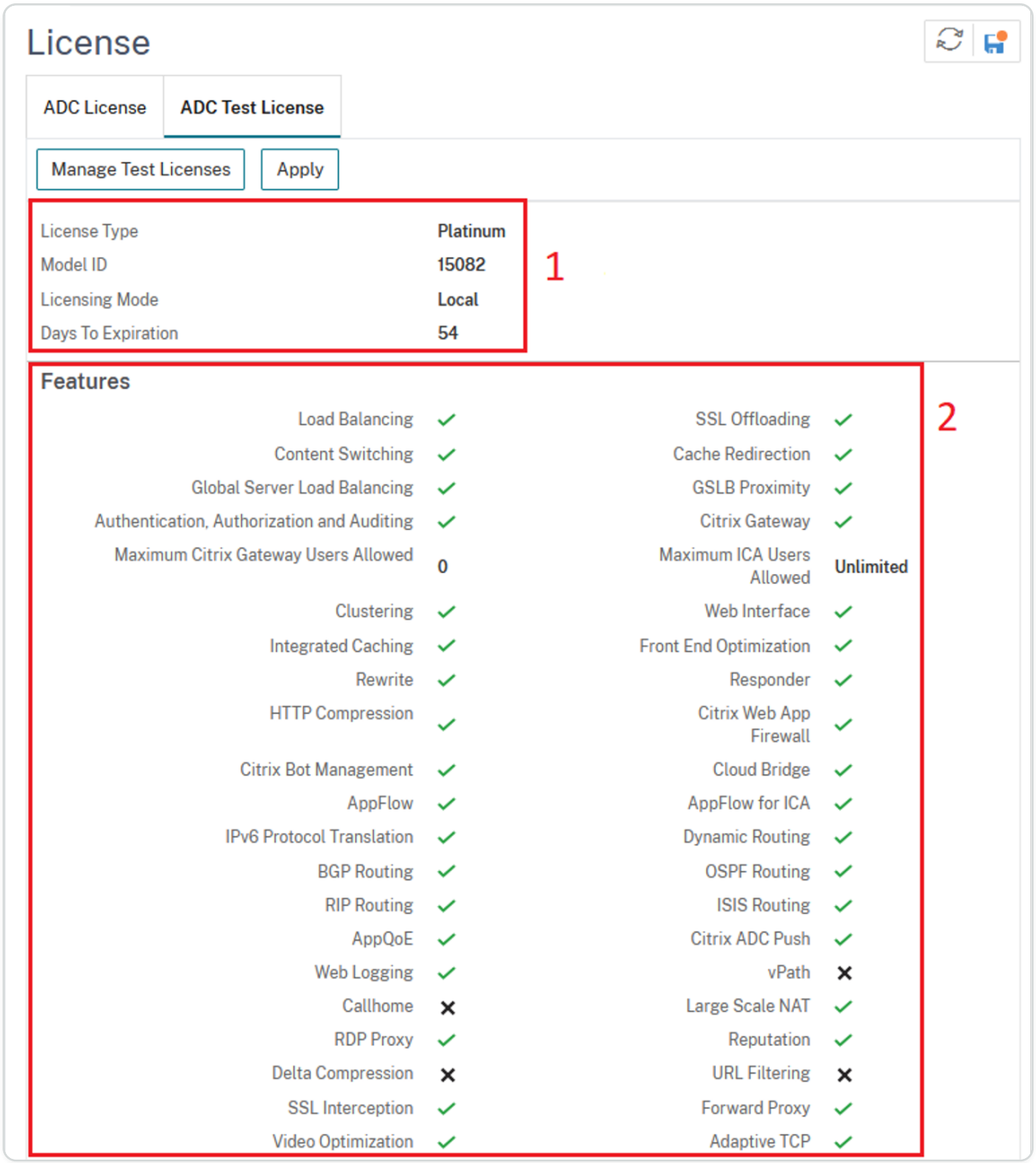

5. Verify the information displayed and click **Apply** to use the license. Reboot (warm) the NetScaler appliance for the license to take effect. Immediate reboot isn't mandatory, and the current license is applicable until the next reboot.

© 1997–2026 Citrix Systems, Inc. All rights reserved.

Validate license files by using the CLI

1. Copy the test license file to the ADC appliance at path: `/nsconfig/testlicense`.

   Example:

   ```
   scp CNS_15082_SERVER_PLT_Retail.lic nsroot@<ns_ip>:/nsconfig/
   testlicense/
   ```

2. Verify whether the license file is copied to the correct location.

   Example:

   ```
   ls /nsconfig/testlicense/  CNS_15082_SERVER_PLT_Retail.lic
   ```

3. Run the `show ns testlicense` command to see the license information.

   ```
   > sh ns testlicense

       License status:

                          Web Logging: YES

                     Surge Protection: YES

                       Load Balancing: YES

                    Content Switching: YES

                    Cache Redirection: YES

                  Compression Control: YES

                    Delta Compression: NO

                       SSL Offloading: YES

         Global Server Load Balancing: YES

                                .....

                          API Gateway: YES
   ```

© 1997–2026 Citrix Systems, Inc. All rights reserved.

```
                    Model Number ID: 15082

                       License Type: Platinum License

                     Licensing mode: Local

                  Days to expiration: 54
```

4. Verify the information displayed, and run the `apply ns testlicense` command to apply the license. Reboot (warm) the NetScaler appliance for the license to take effect.

```
> apply ns testlicense



Warning: The configuration changes will not take effect until the
system is rebooted

Done

> reboot -w

Are you sure you want to restart NetScaler (Y/N)? [N]:Y

Done
```

Upgrade a license

Edition and bandwidth upgrades aren’t supported. To move between editions in a pooled subscription, you must purchase a new pooled subscription with the new edition and upload those licenses to {{page:adm-product-name-short}}.

Bandwidth upgrade does not apply to pooled licenses because each instance can check-in/check-out the necessary bandwidth based on the requirement as long as the underlying hardware or software supports it.

© 1997–2026 Citrix Systems, Inc. All rights reserved.

NOTE:

You can use {{page:adm-product-name-long}} to create a licensing framework that comprises a common bandwidth and instance pool. For complete information, see NetScaler pooled capacity.

Related resources

- The Citrix Licensing System
- How to Allocate NetScaler VPX Licenses

© 1997–2026 Citrix Systems, Inc. All rights reserved.

Data governance

What is Console Advisory Connect?

Console Advisory Connect is a feature to enable seamless onboarding of NetScaler MPX, SDX, and VPX instances, and NetScaler Gateway appliances onto NetScaler Console service. This feature lets the NetScaler instance or NetScaler Gateway appliance automatically, securely connect with NetScaler Console service, and send system, usage, and telemetry data to it. Based on this data, you get insights and recommendations for your NetScaler infrastructure on NetScaler Console service.

By using the Console Advisory Connect feature and onboarding your NetScaler instances or NetScaler Gateway appliances to NetScaler Console service. You can also manage all your NetScaler and NetScaler Gateway assets whether on-premises or in the cloud. Also, you benefit from access to a rich set of visibility features that help in quick identification of performance issues, high resource usage, critical errors, and so on. NetScaler Console service provides a wide range of capabilities for your NetScaler instances and applications. For more information on NetScaler Console service, see NetScaler Application Delivery Management Service

IMPORTANT

- NetScaler Gateway appliance also supports the Console Advisory Connect feature. For better ease, the NetScaler Gateway appliance isn't called explicitly in the consecutive sections.

What is NetScaler Console service?

NetScaler Console service is a cloud-based solution that helps you manage, monitor, orchestrate, automate, and troubleshoot your NetScaler instances. It also provides you analytical insights and curated machine learning based recommendations about NetScaler instances and about application health, performance, and security. For more information, see NetScaler Console service Overview

© 1997–2026 Citrix Systems, Inc. All rights reserved.

How the Console Advisory Connect is enabled?

Console Advisory Connect is enabled by default, after you install or upgrade NetScaler or Gateway to release 13.0 build 61.xx and above.

What data is captured using Console Advisory Connect?

The following details are captured using Console Advisory Connect:

- **NetScaler details**
  - Serial ID
  - Encoded Serial ID
  - Host ID
  - UUID
  - Management IP address
  - Host name
  - Version
  - Build type
  - Build
  - License type
  - Hypervisor
  - Deployment type(standalone/HA)
  - Platform type
  - Platform description
  - System ID
  - Modes enabled on ADC
  - Features enabled on ADC
- **License Information**
  - Features licensed on NetScaler
  - License number
- **Key usage metrics**

© 1997–2026 Citrix Systems, Inc. All rights reserved.

- System date time
- CPU usage percentage
- Management CPU percentage
- Throughput
- SSL new sessions
- SSL encryption throughput
- SSL decryption throughput
- System Uptime

- **Configuration**
  - ns.conf file

> **NOTE**
>
> Before the Console Advisory Connect sends the `ns.conf` file from NetScaler appliance to the NetScaler Console service, it anonymizes the encrypted or hashed passwords. The Console Advisory Connect checks for `-encrypted` or `-passcrypt` parameters and replaces the associated encrypted or hashed value with `XXXX`. The Console Advisory Connect then encodes and compresses the `ns.conf` file, and sends it to the NetScaler Console service endpoint.

- **Critical error details**
  - Hard disk failures
  - SSL card failures
  - Power Supply Unit (PSU) failures
  - Flash drive failure
  - Warm reboot
  - Sustained memory usage above 90% or a memory leak
  - Sustained rate limit drops

- **Usage of NITRO automation tools**
  - Usage of automation tools such as Ansible, Terraform, or NITRO SDKs.

- **Diagnostics details**

© 1997–2026 Citrix Systems, Inc. All rights reserved.

Note:

The ADM diagnostic tool uses the following diagnostic details. For more information, see the Diagnostic tool topic in NetScaler Console.

- ADC CLI status
- ADC DNS status
- network connection status to ADM endpoint "adm.cloud.com"
- network connection status to ADM endpoint "agent.adm.cloud.com"
- network connection status to ADM trust service "trust.citrixnetworkapi.net"
- network connection status to ADM download site "download.citrixnetworkapi.net"

How the data is used?

By collecting the data, NetScaler can provide you with timely and in-depth insights about your NetScaler installations, which include the following:

- **Key metrics**. Details of key metrics about CPU, memory, throughput, SSL throughput, and highlight anomalous behavior on NetScaler instances.
- **Critical errors**. Any critical errors that might have occurred on your NetScaler instances.
- **Deployment advisory**. Identify NetScaler instances that are deployed in standalone mode but have high throughput and are vulnerable to a single point of failure.
- **Diagnostic tool**. When you onboard an ADC instance onto NetScaler Console, you might experience a few issues that prevent the ADC instance from successfully onboarding. To troubleshoot the issues, you can either manually use the diagnostic tool or see the diagnostic information in the ADM GUI. For more information, see Diagnostic tool.

How long the collected data is kept?

Any data collected is kept for no longer than 13 months.

If you decide to terminate the use of the service by disabling the Console Advisory Connect feature from the NetScaler, any previously collected data is deleted after a period of 30 days.

© 1997–2026 Citrix Systems, Inc. All rights reserved.

Where the data is stored and how secure is it?

All data collected by Console Advisory Connect is stored in one of the three regions–United States, European Union, and Australia and New Zealand (ANZ). For more information, see Geographical Considerations.

The data is stored securely with strict tenant isolation at the database layer.

How to disable Console Advisory Connect?

If you want to disable data collection through Console Advisory Connect, see How to enable and disable Console Advisory Connect.

© 1997–2026 Citrix Systems, Inc. All rights reserved.

Introduction to Console Advisory Connect for NetScaler appliances

NetScaler Console service is a cloud-based solution that helps you manage, monitor, orchestrate, automate, and troubleshoot your NetScaler instances. It also provides analytical insights and curated machine learning based recommendations for your applications health, performance, and security. For more information, see NetScaler Application Delivery Management Service.

Console Advisory Connect is a feature to enable seamless onboarding of NetScaler instances onto NetScaler Console service. This feature helps NetScaler instances and NetScaler Console service to function as a holistic solution, which offers customers multi fold benefits.

Console Advisory Connect feature lets the NetScaler instance automatically connect with the NetScaler Console service and send system, usage, and telemetry data to it. Based on this data, the NetScaler Console service gives you some insights and recommendations on your NetScaler and Gateway infrastructure like the following:

- Security advisory insight highlighting your vulnerable ADC appliances.
- Upgrade advisory insight highlighting ADC appliances that have reached or about to reach end of maintenance and end of life.
- Quick identification of performance issues, high resource usage, and critical errors.

To harness the power of NetScaler Console service, you can choose to onboard your NetScaler instances to NetScaler Console service. The onboarding process uses Console Advisory Connect, and makes the experience smooth and faster for you.

© 1997–2026 Citrix Systems, Inc. All rights reserved.

POINTS TO NOTE

- Console Advisory Connect is now available on NetScaler MPX, SDX, and VPX instances and NetScaler Gateway appliances.
- The initiative in NetScaler Console service that uses this Console Advisory Connect feature is Console Advisory Connect based low-touch onboarding. For more information, see Low-touch onboarding of NetScaler instances using Console Advisory Connect.
- If Console Advisory Connect is enabled on an ADC instance, certain diagnostic details are automatically sent to ADM service.

For more information, see Data governance.

IMPORTANT

Console Advisory Connect fails to collect the probe data and cannot help in on-boarding the ADC appliance to ADM service if the following conditions are met:

- `NSinternal` user account is disabled.
- SSH public key is not set up.

To overcome the preceding scenario, Citrix® recommends you follow any one of the following:

- Enable `internaluser` user account by using the `set ns param –internaluserlogin ENABLED`.
- Configure the public key authentication. For more information, see Access a NetScaler appliance by using SSH keys and no password .

How does Console Advisory Connect support with NetScaler Console service?

Here is a high-level workflow of how the Console Advisory Connect feature on NetScaler interacts with NetScaler Console service.

1. Console Advisory Connect feature on NetScaler appliance auto connects with NetScaler Console service using a periodic probe request.

© 1997–2026 Citrix Systems, Inc. All rights reserved.

2. This request has system, usage and telemetry data, using which the NetScaler Console service gives you some insights and recommendations on your NetScaler infrastructure. Like; quick identification of performance issues, high resource usage, and critical errors.
3. You can view the insights and recommendations and decide to onboard your ADC instances to the NetScaler Console service to start managing your NetScaler instances.
4. When you decide to onboard, the Console Advisory Connect feature helps complete the onboarding seamlessly.

What versions of NetScaler is Console Advisory Connect supported on?

Console Advisory Connect is supported on all NetScaler platforms and all appliance models (MPX, VPX, and SDX). Starting from NetScaler release 13.0 build 61.xx, Console Advisory Connect is enabled by default for NetScaler appliances.

How to enable Console Advisory Connect?

If you are an existing NetScaler customer, and upgrade to NetScaler release 13.0 build 61.xx, Console Advisory Connect is enabled by default as part of the upgrade process.

If you are a new NetScaler customer, installing NetScaler release 13.0 build 61.xx, Console Advisory Connect is enabled by default as part of the install process.

NOTE

Unlike the new NetScaler appliances, existing NetScaler appliances find the route through Citrix Insight Service (CIS) or Call Home.

How to enable and disable Console Advisory Connect?

You can enable and disable Console Advisory Connect from CLI, GUI, or NITRO API methods.

Using CLI

To enable the Console Advisory Connect by using the CLI

At the command prompt, type:

© 1997–2026 Citrix Systems, Inc. All rights reserved.

```
set adm parameter –admserviceconnect ENABLED
```

To disable the Console Advisory Connect by using the CLI

At the command prompt, type:

```
set adm parameter –admserviceconnect DISABLED
```

IMPORTANT

If your NetScaler is on release 13.0 build 61.xx, the parameter name to enable or disable Console Advisory Connect is "autoconnect." For example, to enable service connect, use the `set adm parameter – autoconnect ENABLED` command.

Using the GUI

To disable the Console Advisory Connect by using the NetScaler GUI

1. In a web browser, type the IP address of the NetScaler appliance (for example, `<http://192.0.2.10>`).
2. In **User Name** and **Password**, enter the administrator credentials.
3. Navigate to **System > Settings > Configure ADM Parameters**.
4. On the **Configure ADM Parameters** page, clear the **Enable Console Advisory Connect** dialog box, and click **OK**.

Using the NITRO API

You can disable Console Advisory Connect by using the **NITRO** command.

- In NetScaler release 13.0 build 61.xx, you can enable or disable the Console Advisory Connect by using the following command:
  - `curl –X PUT –H "Content-Type:application/json" http://192.0.2.10/nitro/v1/config/admparameter> -d '{"admparameter":{"autoconnect":"enabled"}}' -u nsroot:Test@1`
- From NetScaler release 13.0 build 64.xx, the "autoconnect" parameter name is renamed to `admserviceconnect`. You can disable the Console Advisory Connect by using the following command:

© 1997–2026 Citrix Systems, Inc. All rights reserved.

- `curl –X PUT –H “Content-Type:application/json” http://192.0.2.10/nitro/v1/config/admparameter -d '{"admparameter":{"admserviceconnect":"disabled"}}' -u nsroot:Test@1`

Diagnostic tool

When you onboard an ADC instance onto NetScaler Console, you might experience a few issues that prevent the ADC instance from successfully onboarding. To troubleshoot the issues, you can either manually use the diagnostic tool or see the diagnostic information in the ADM GUI.

- For more information about the details captured using Console Advisory Connect, see Data governance.
- For more information about the diagnostic tool, see Diagnostic tool.

NetScaler Console built-in agent behavior

From NetScaler release 13.0 build 61.xx and higher, the NetScaler Console built-in agent available on NetScaler instances communicates with ADM service. It communicates without the need for manual initialization on the respective ADC instance. After communication with ADM service is established, the built-in agent stays evergreen by auto-upgrading itself to the latest software version regularly.

Previously, you had to initialize the built-in agent on the ADC instances, using `mastools` commands, to establish communication with ADM service and for regular auto-upgrades. For more information, see Configure the ADC built-in agent to manage instances.

References

For more information on Console Advisory Connect, see the following topics:

- Data governance: Data governance.
- NetScaler Console service: NetScaler Application Delivery Management Service.

© 1997–2026 Citrix Systems, Inc. All rights reserved.

Upgrade and downgrade a NetScaler appliance

IMPORTANT:

File-based licensing system (also referred to as manually managed entitlements), traditionally used for activating various on-premises components, will be End of Life (EOL) on April 15, 2026. License Activation Service (LAS) is the next generation technology for product activations across the suite of Citrix products. LAS will be the only way to activate and license NetScaler instances after April 15, 2026, supporting NetScaler Flexed licenses (CPL/UHMC), legacy NetScaler Pooled licenses, and NetScaler Fixed term Bandwidth licenses. To remain supported, your NetScaler and NetScaler Console deployments must be on a LAS compatible version.

The minimum required NetScaler® versions that are LAS compatible are:

- NetScaler ADCs: 14.1-51.x, 13.1-60.x, 13.1-37.246 (FIPS)
- NetScaler SVM: 14.1-51.x, 13.1-60.x
- NetScaler Console Service: Supported from early September 2025
- NetScaler Console on-prem: 14.1-51.x

  Note: LAS support for Console on-prem is from release 14.1-51.x onwards. However, file-based licensing is deprecated as of April 15 2026 from Console on-prem releases 14.1-51.x onwards and 13.1-60.x onwards. If you upgrade to Console on-prem release 14.1-51.x or release 13.1-60.x or later, you can continue using file-based licensing until 15th April 2026. However you must upgrade to Console on-prem release 14.1-51.x or later, and switch to LAS before 15th April 2026 because Console on-prem 13.1 does not support LAS.

All the other forms of legacy NetScaler licenses such as Pooled vCPU, CICO, perpetual will not be supported with LAS. NetScaler instances leveraging perpetual licenses without an active maintenance will become unlicensed upon upgrade to the above mentioned software versions.
LAS based licenses may not be available to customers where prohibited by law or regulations.
If you have questions or concerns, contact Customer Care. Citrix® may limit or suspend your Citrix Maintenance for non-compliance with these requirements without liability in addition to any other

© 1997–2026 Citrix Systems, Inc. All rights reserved.

remedies Citrix may have at law or equity. These requirements don’t apply where prohibited by law or regulation.
NetScaler 14.1 offers new and updated features with increased functionality. A comprehensive list of enhancements is listed in the release notes accompanying the release announcement. Read the release notes document before you upgrade your software.

This section provides information about **upgrading and downgrading a NetScaler appliance** (MPX and VPX) firmware **by using the NetScaler GUI or CLI**.

You can also **use NetScaler Console to upgrade a NetScaler appliance**. For more information, see:

- 10 ways NetScaler Console service supports easier NetScaler upgrades
- Use NetScaler Console service to upgrade NetScaler instances
- Use NetScaler Console software to upgrade NetScaler instances

For information about **upgrading a NetScaler SDX appliance**, see Single Bundle Upgrade.

Before you begin

Before you start the upgrade or downgrade process, make sure you check the following:

- Evaluate your organization's support agreement. Document appliance serial number, support agreement, and contact details for support from Citrix® technical support or the Citrix Authorized Partner.
- Time allocated for upgrading NetScaler appliances. Follow your organization's change control procedure. Allocate twice as much time to perform the upgrades. Allocate enough time to upgrade each of the NetScaler appliance.
- The NetScaler licensing system enforces Customer Success Services (CSS) membership license validation for NetScaler VPX appliances. Before you upgrade a NetScaler VPX appliance, ensure that the current CSS membership of the appliance is valid and has not expired.

  Ensure that the current CSS membership expiration date is equal or newer than the CSS eligibility date of the NetScaler product version to be upgraded.

  If the CSS membership expiration date is earlier than the CSS eligibility date, then the existing license does not work on the upgraded version of the NetScaler VPX appliance. This

© 1997–2026 Citrix Systems, Inc. All rights reserved.

functionality can prevent unauthorized usage of the licenses. You must renew the CSS membership before you can upgrade the NetScaler VPX appliance.

For a list of NetScaler VPX releases and their CSS eligibility dates, see NetScaler product Customer Success Services Eligibility Dates.

For more information about CSS, see Customer Success Services.

- We recommend upgrading to one major release at a time. For example, if the NetScaler appliance is on release 12.1, and you want to upgrade to release 14.1, first upgrade the appliance to release 13.1, and then to release 14.1.
- The licensing framework and types of licenses. A software edition upgrade might require new licenses, such as:
  - upgrading from the standard edition to the advanced edition, or
  - the standard edition to the Premium edition, or
  - the advanced edition to the Premium edition.

  Existing NetScaler licenses continue to work when you upgrade to version 14.1. For more information, see Licensing.
- Check the New and deprecated commands, parameters, and SNMP OIDs.
- Check the NetScaler MPX Hardware Compatibility Matrix and NetScaler SDX Software Compatibility Matrix.
- If the NetScaler Gateway logon page is customized, then make sure that the UI theme is set to default.
- If you are upgrading LOM, review the LOM Firmware Upgrade page.
- Download the NetScaler firmware from the NetScaler Downloads. For the detailed steps to download the NetScaler firmware, see the Download a NetScaler release package.
- Back up files. Perform a backup of the configuration file, customization file, certificates, monitor scripts, license files, and so on either manually or refer to the following documentation for back-up using NetScaler CLI or GUI - Backup and restore.
  - Refer to the following list for other common customized files for backup.
    - `/nsconfig/monitors/*.pl`
    - `/nsconfig/rc.netscaler`

© 1997–2026 Citrix Systems, Inc. All rights reserved.

- Back up and delete the customization folder. The folder is usually in the path `/var/customizations`. An example of customization is a logon page with a logo. After you have copied the customizations folder, you have to delete it from the NetScaler appliance, before you upgrade the appliance. Upgrading with customization in place might cause some issues.

IMPORTANT:

We recommend that you review the backup procedures first and have an action plan in case the update does not complete on NetScaler.

- Verify that there is adequate space in the `/var` and `/flash` directory for the NetScaler appliance before performing an upgrade. The `/var` directory requires 7 GB of free space (1 GB for the upgrade bundle, 2 GB for extraction, and 4 GB for the upgrade process) The `/flash` directory requires anywhere between 140 MB to 160 MB space to copy the new kernel. Therefore, ensure that there is at least 250 MB free space available. For more information on clearing out the disk space in `/var`, see How to free space on /var directory for logging issues with a NetScaler appliance. For more information on clearing out the disk spaces in `/flash`, see `<https://support.citrix.com/article/CTX133587>`.
- Verify that there are no invalid configurations before performing an upgrade using the preconfiguration check tool. This tool is also run by default during the upgrade process and as part of the `installns` script. To avoid upgrade failures due to invalid configuration, it is recommended to run the preconfiguration check tool before upgrade. For more information, see Preconfiguration check tool.

  If there are configurations related to classic policies, see Upgrade considerations for configurations with classic policies and Classic Policy Deprecation FAQs.

  If there are any invalid configurations, use the `nspepi` tool for converting the invalid configurations to valid configurations. For information about the `nspepi` tool, see Converting policy expressions using NSPEPI tool.

NOTE:

If you select option `Y` in the `installns` script for upgrading the build, the preconfiguration check is not performed.

© 1997–2026 Citrix Systems, Inc. All rights reserved.

- Validate the integrity of the NetScaler appliance. If you have a NetScaler hardware appliance, Citrix highly recommends running `fsck` for running a disk check and validating the integrity of the NetScaler hard drive. In the event of an error, reset the hard disk drive and repeating the disk check command. If the error message reappears, contact NetScaler support to further investigate the issue.
    - Validate the disk integrity of the hard drive using a `fsck` command. For more information, see CTX122845.
    - Validate the integrity of NetScaler using the diagnostic bundle files and upload the logs to Citrix Insight Service for analysis.
- Check the NetScaler VPX Support matrix and usage guidelines.
- Check the FAQ section.
- Verify the upgrading procedures with a test environment.
- Before upgrading NetScaler (ADC or SVM), the system checks for a valid local license. This upgrade check applies to the following legacy file-based NetScaler local license types:
    - Legacy file-based NetScaler perpetual licenses
    - Legacy file-based NetScaler Fixed Capacity Subscription licenses

  The upgrade proceeds if one of the following conditions is met:
    - NetScaler (ADC, SVM) has a legacy file-based NetScaler Perpetual license, and the Subscription Advantage (SA) date has not expired, which means the SA date has not crossed the NetScaler build date to which the customer is attempting to upgrade.
    - NetScaler (ADC, SVM) has a legacy file-based Fixed Capacity Subscription license, and the contract license expiry date is not yet reached.
    - A valid and active LAS-based Fixed Capacity Subscription license activation blob is applied.

  If none of these checks are met, the upgrade is blocked and aborted. If the upgrade is blocked, we recommend that the customer apply a valid license and then retry the upgrade.

Pre-upgrade validation checks for NetScaler

NOTE:

This feature is available in NetScaler release 14.1 build 66.x and later.

© 1997–2026 Citrix Systems, Inc. All rights reserved.

Pre-upgrade validation checks are built into the upgrade workflow to ensure safer system upgrades and confirm that the system is ready for the upgradation process. The following are the prechecks added to the upgrade workflow.

PRE-CHECK	DESCRIPTION	STATUS	DEFAULT BEHAVIOR AND OVERRIDE	ADDITIONAL COMMENTS	
EOL of file-based licensing	Checks whether the license mechanism in use from April 15, 2026 onwards is file-based licensing or LAS-based licensing. For more information, see EOL of file-based licensing.	• SUCCESS: Using LAS-based licensing • FAILED: Using file-based licensing	How to override	Older licensing mechanism (that is, file-based licensing) reaches end-of-life from April 15, 2026 and LAS-based licensing is required.	
License expiry check	Verifies both contract and runtime license validity.	• SUCCESS: License active • FAILED: License expired	Not applicable	Expired licenses might block data path or feature availability.	
License server connectivity (Pooled licensing)	Ensures that NetScaler can reach the license server. Required for	• SUCCESS: Connect	• DEFAULT: Continu	Connectivity issues might result in temporary degraded licensing	

© 1997–2026 Citrix Systems, Inc. All rights reserved.

PRE-CHECK	DESCRIPTION	STATUS	DEFAULT BEHAVIOR AND OVERRIDE	ADDITIONAL COMMENTS	
	pooled licensing environments.	ivity intact • WARNING: Unable to connect	e upgrade • OVERRIDE: use -E flag	behavior, but the upgrade is not blocked.	
License server compatibility (Pooled licensing)	Validates that the license server version is compatible with the upgrade.	• SUCCESS: Compatible • FAILED: Not compatible	Not applicable	Run only if the connectivity check passes. Incompatible license servers (NetScaler Console) must be upgraded first.	
Non-existent symbol used in nsapi_mgr calls in startup files	Ensures that startup scripts reference valid symbols to avoid boot time failures.	• SUCCESS: all symbols found • WARNING: symbols not found	• DEFAULT: Cancel • OVERRIDE: use -p flag	Missing symbols might break data path initialization or custom workflows.	

© 1997–2026 Citrix Systems, Inc. All rights reserved.

PRE-CHECK	DESCRIPTION	STATUS	DEFAULT BEHAVIOR AND OVERRIDE	ADDITIONAL COMMENTS	
New build compatibility with the NetScaler platform	Checks whether the hardware or the virtual platform supports the new build.	• SUCCESS: Compatible • FAILED: Not compatible	Not applicable	Ensures major hardware and software compatibility.	
Custom HTTPD and SSHD configuration files	Checks for symlink based overrides of HTTPD or SSHD configurations.	• SUCCESS: No symlinks • ADVISORY: Symlink exists	Not applicable	Admins must verify custom configurations for post upgrade compatibility. For more information, see Upgrade considerations.	
VPX resource requirements	Validates minimum memory requirements for VPX instances.	• SUCCESS: Memory OK • FAILED: Minimum memory	Not applicable	Insufficient memory might cause upgrade failures or unstable operations.	

© 1997–2026 Citrix Systems, Inc. All rights reserved.

PRE-CHECK	DESCRIPTION	STATUS	DEFAULT BEHAVIOR AND OVERRIDE	ADDITIONAL COMMENTS	
		check failed			
Disk space on `/flash` and `/var`	Validates the minimum disk space for upgrade package unpacking and operations.	• SUCCESS: Sufficient space • FAILED: Insufficient space	Not applicable	Low disk space might corrupt the upgrade or prevent the installation.	
Conditions for upgrade to 14.1-66.x and later releases (direct upgrade from version 13.0 to 14.1 is blocked)	Validates that the current firmware is eligible for upgrade.	• SUCCESS: Allowed • FAILED: Not allowed	Not applicable	Step upgrade enforced. For example, a direct upgrade from 13.0 to 14.1-66.x is blocked.	
Platform check: FIPS to NON-FIPS	Checks if platform restrictions block upgrade to a FIPS build.	• SUCCESS: Allowed • FAILED: Not allowed	Not applicable	FIPS compliance prevents installing FIPS builds on non-FIPS platforms.	

© 1997–2026 Citrix Systems, Inc. All rights reserved.

PRE-CHECK	DESCRIPTION	STATUS	DEFAULT BEHAVIOR AND OVERRIDE	ADDITIONAL COMMENTS	
Check for unsaved configuration	Detects unsaved running configuration.	• SUCCESS: Config saved • WARNING: Config not saved	• DEFAULT: Abort • OVERRIDE: use --ignore_unsaved_config flag	Unsaved configuration might result in a loss of configuration after rebooting.	
HA sync check	Checks if the configuration is in sync between the HA nodes.	• SUCCESS: In sync • WARNING: Not in sync	• DEFAULT: Abort • OVERRIDE: use --ignore_unsynced_config flag	Required to avoid split-brain or post-upgrade failover issues.	
Perpetual license subscription advantage (SA) expiry (Flexera)	Checks if SA is valid for perpetual licenses.	• SUCCESS: SA valid • FAILED: SA expired	Not applicable	SA expiry blocks the upgrade due to license entitlement enforcement.	

© 1997–2026 Citrix Systems, Inc. All rights reserved.

PRE-CHECK	DESCRIPTION	STATUS	DEFAULT BEHAVIOR AND OVERRIDE	ADDITIONAL COMMENTS	
SSL certificate file integrity	Verifies SSL certificate file integrity using digest checks.	• SUCCESS: All good • WARNING: Verification failed	• DEFAULT: Abort • OVERRIDE: use –C flag	Corrupt or missing certificates might disable SSL features.	

EOL of file-based licensing

NOTE:

These checks come into effect from April 15, 2026.

File-based licensing will be EOL from April 15, 2026. All NetScaler (ADC, SVM) instances must be upgraded to LAS-compliant versions and transitioned to use LAS-based licensing before this date.

The minimum required NetScaler versions that are LAS compatible are:

- NetScaler ADCs: 14.1-51.x, 13.1-60.x, 13.1-37.246 (FIPS)
- NetScaler SVM: 14.1-51.x, 13.1-60.x

After April 15, 2026, in NetScaler ADC and SVM release 14.1-66.x and later, an upgrade related check will be triggered before NetScaler upgrade. This check validates if your NetScaler (ADC, SVM) is still using file-based licensing, and if true, the upgrade would be blocked with an error "NetScaler Upgrade Blocked: File based licensing in use". This precaution avoids your NetScaler instances from proceeding with the upgrade and becoming unlicensed after April 15, 2026.

Contact Citrix Support or your ATS representative to understand how you can unblock the upgrade and the risks involved with it.

The following screenshot shows the message in the NetScaler GUI.

© 1997–2026 Citrix Systems, Inc. All rights reserved.

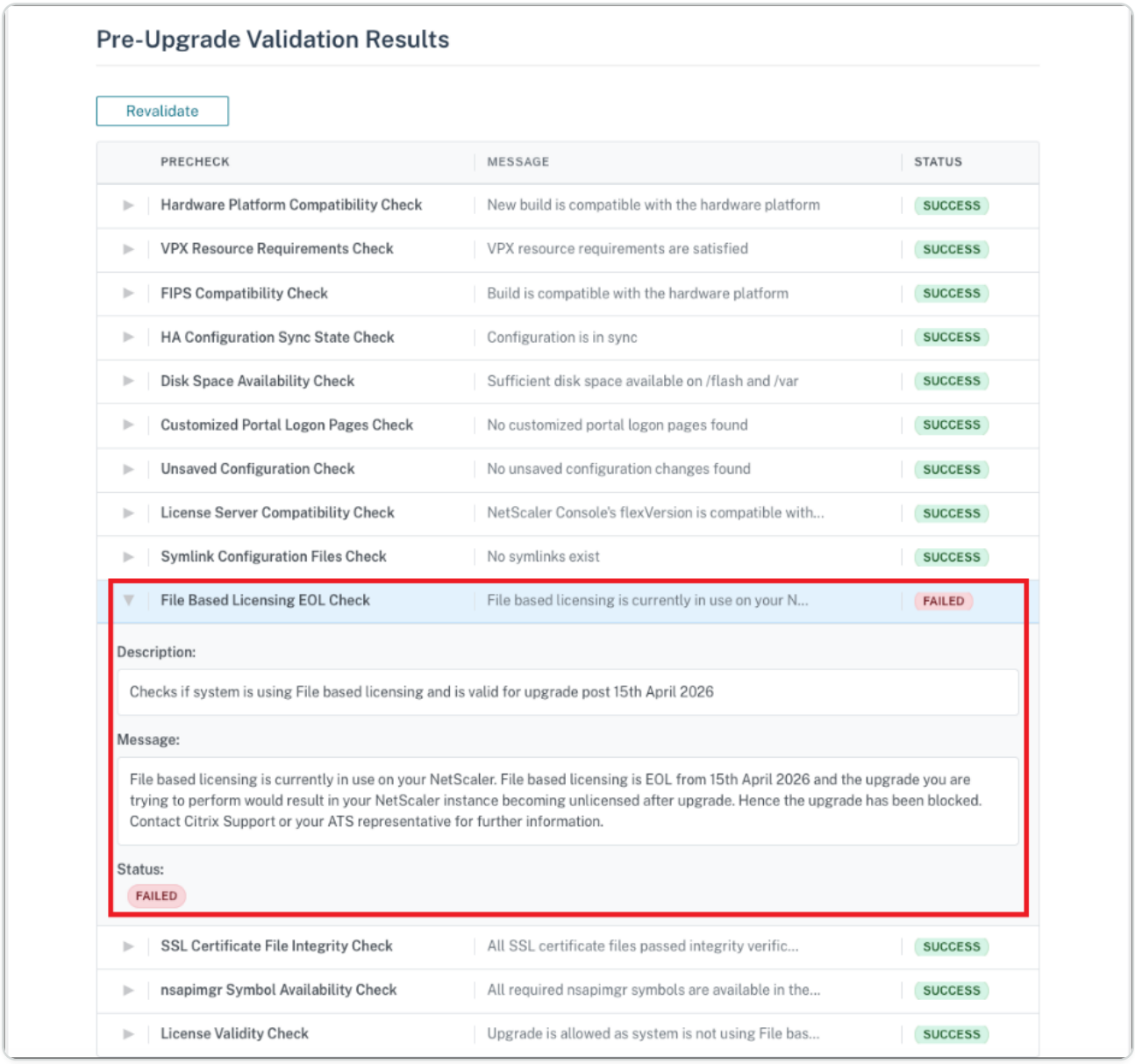

The following screenshot shows the message in the NetScaler CLI.

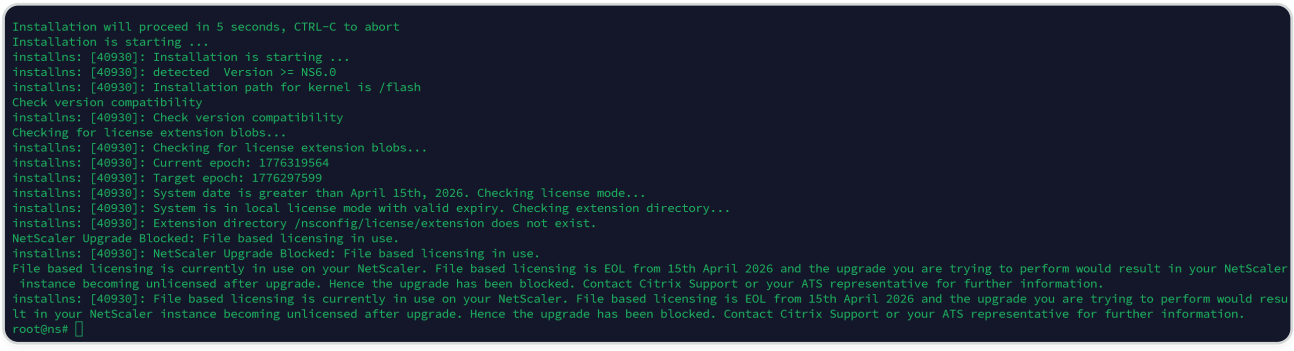

The following screenshots show the messages in NetScaler Console.

- When file-based licensing is in use, and the contract date has expired.

© 1997–2026 Citrix Systems, Inc. All rights reserved.

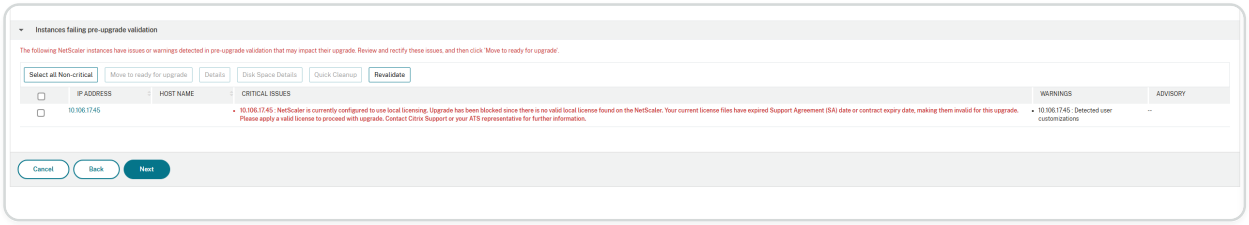

- When file-based licensing is in use, which has reached EOL on April 15, 2026.

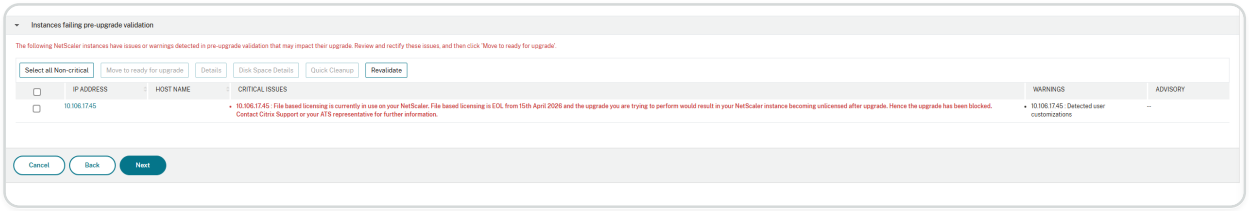

- When file-based licensing is in use, and the SA date has expired.

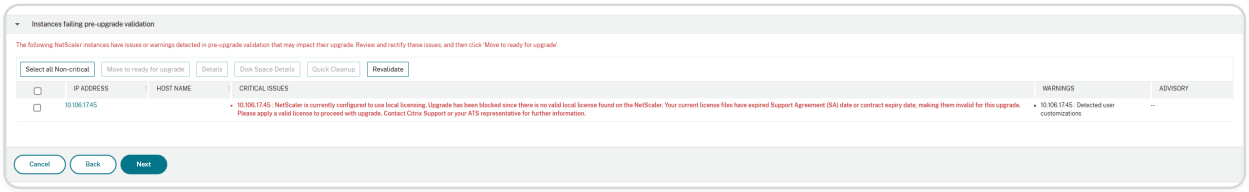

The following message appears in the NetScaler API response.

File based licensing is currently in use on your NetScaler. File based licensing is EOL from 15th April 2026 and the upgrade you are trying to perform would result in your NetScaler instance becoming unlicensed after the upgrade. Hence the upgrade has been blocked. Contact Citrix Support or your ATS representative for further information.

Resolve file-based licensing upgrade blocks

Effective April 15, 2026, all ADC and SVM instances must upgrade to LAS-compliant versions. You must migrate to LAS-based licensing before this date. If your upgrade is blocked with a **File-based licensing in use** error, resolve this issue either by procuring a new LAS-based license or temporarily overriding the licensing check.

Procure and apply a LAS-based license (recommended)

1. Procure a LAS-based license. Ensure that this license is sufficient for your deployment. Contact your ATS or Citrix Customer Support to obtain the license.

   IMPORTANT:

   Take a system backup before you attempt the upgrade.

2. After the LAS licensing is in place, continue with the upgrade through the standard upgrade workflow.

© 1997–2026 Citrix Systems, Inc. All rights reserved.

Override or bypass the licensing check during upgrade

NOTE:

This option is available, but we do not recommend it.

This option allows you to bypass the file-based licensing validation and continue with the upgrade. Use this approach only as a last resort, typically for emergency or short-term recovery scenarios where an immediate upgrade is required and where migration to LAS-based licensing cannot be completed on time.

IMPORTANT:

This method might result in an unlicensed state after the upgrade and cause a loss of configuration.

Before attempting the upgrade, ensure that you take a system backup.

To override or bypass the licensing by using the CLI

1. At the command prompt, type `shell`.
2. Switch to the directory where the install package is untarred (for example, `cd /var/nsinstall/`).
3. Run the following command. `./installns --skip_lic_exp_chk`

To override or bypass the licensing by using the Automation or GUI (APIs or NetScaler GUI or NetScaler Console or any automation tool)

1. At the command prompt, type `shell`.
2. Create an empty file in /var/tmp.

   `touch /var/tmp/skip_las_checks`
3. Proceed with the normal upgrade workflow using the API or NetScaler GUI or NetScaler Console

To override or bypass the licensing for an SDX upgrade

1. Log in to the SVM and run the `shell` command.
2. Create a file named skip_las_prechecks in the `/mps` directory

© 1997–2026 Citrix Systems, Inc. All rights reserved.

```
touch /mps/skip_las_prechecks
```

3. Proceed with the single bundle upgrade.

Upgrade considerations for configurations with classic policies

Classic policies are deprecated from NetScaler release 12.0 build 56.20. Starting with release 13.1, classic policy support is removed from some of the features. To know the complete list of features or commands that aren't supported from release 13.1 release, see **Table 2** in Notice of Status Change Announcement for NetScaler Classic Policy Based Features and Functionalities.

As a prerequisite for upgrading to release 13.1 or later, we recommend you to convert the classic policies to advanced policies for the features that are supported by the NSPEPI tool. To know the features that are supported by the NSPEPI tool, see Commands or features handled by the nspepi conversion tool. If you do not convert to advanced policies before the upgrade, then the upgrade fails due to invalid configuration.

IMPORTANT:

Before you upgrade to release 13.1 or later, we recommend you to run the preconfiguration check tool. This tool ensures that your configuration does not contain commands related to the deprecated or removed features. If there are any commands related to the deprecated or removed features, the tool throws an error and the configuration might be lost. We recommend you to download the latest version of the preconfiguration check tool from the public GitHub link - `<https://github.com/citrix/ADC-scripts/tree/master/nspepi>`.

For more information, see the Preconfiguration check tool before upgrade.
If there are any errors as part of the preconfiguration check, we recommend you to use the `nspepi` tool to convert the invalid configurations to valid configurations. Download the latest version of the `nspepi` tool from the public GitHub link - `<https://github.com/citrix/ADC-scripts/tree/master/nspepi>`. For more information on converting policy expressions using the `nspepi` tool, see Converting policy expressions using NSPEPI tool.

If you miss converting the classic policies before the upgrade, you can choose to convert to advanced policies during the upgrade. As part of the upgrade, you can choose one of the options described in the following table while running the `./installns` command.

© 1997–2026 Citrix Systems, Inc. All rights reserved.

OPTION	DESCRIPTION
No option	If there are any errors as part of the preconfiguration check, the installation stops. You must convert classic policies to advanced policies to proceed with the upgrade process.
-M	NSPEPI tool is run as part of the installation and converts classic policies to advanced policies.
-Y	This option isn't recommended. In this option, the preconfiguration check is skipped and therefore any valid configuration might get lost.

To convert classic policies to advanced policies during the upgrade, select the `-M` option. The `-M` option triggers the NSPEPI tool and updates the existing `ns.conf` file with the modified configuration. The old configuration is present at `/nsconfig/ns.conf_old` for future reference.

```
./installns -M
```

If you find any error during the advanced policy conversion, contact NetScaler support.

The `nspepi` tool does not handle the conversion for a few commands or features. See Commands or features not handled by the nspepi conversion tool for the complete list.

NOTE:

If you have classic policies and want to convert them to advanced policies during the upgrade, then you can use the regular upgrade procedure (HA or Cluster or Standalone setup) but use the "-M" option with `installns` command.

If you want to convert the configuration before the upgrade, then perform the following steps for each configuration:

1. Run the `nspepi` tool on Citrix ADC release 12.1 or 13.0 to convert the `ns.conf` file. The NSPEPI tool generates two files with prefixes `new_` and `warn_`. The file with the `new_` prefix contains the converted configuration and the file with the `warn_` prefix contains the warnings and errors.

© 1997–2026 Citrix Systems, Inc. All rights reserved.

2. Check the file with the `warn_` prefix and fix errors (if any).
3. Test the converted configuration. Apply the converted configuration using one of the following options:

    a. Run the `clear config -f basic` command and then source the converted configuration by running the `source /nsconfig/new_ns.conf` command.

    b. Remove the classic commands manually (by unbinding and removing policies) and then source the converted configuration by running the `source /nsconfig/new_ns.conf` command.

    NOTE:

    You might see "Resource already exists" errors for the configurations that aren't cleared using the `clear config -f basic` command. You can ignore these errors.

4. Save the configuration.

After successfully converting invalid configurations to valid configurations, verify if there are any other prerequisites and then proceed to upgrade. For more information, see Upgrade and downgrade a NetScaler appliance.

Upgrade considerations for customized configuration files in the /etc directory

Before you upgrade a NetScaler, review any customized configuration files, especially in the `/etc` directory. Unreviewed customizations can block release updates or cause post-upgrade issues. This document explains which files can be customized and how to manage them safely during upgrade.

The following configuration files are supported to be modified in the `/etc` directory:

- `crontab`
- `dhclient.conf` (In NetScaler VPX on Nutanix, this file is located in `/etc/dhcp/`.)
- `gettytab` (Not supported on NetScaler VPX on Nutanix.)
- `host.conf` (In NetScaler VPX on Nutanix, use `nsswitch.conf` instead.)
- `hosts`
- `httpd.conf` (In NetScaler VPX on Nutanix, this file is `/etc/blx/nshttpd.conf`.)

© 1997–2026 Citrix Systems, Inc. All rights reserved.

- `inetd.conf` (Not supported on NetScaler VPX on Nutanix.)
- `issue` (In NetScaler VPX on Nutanix, this file is `/etc/blx/nsissue.net`.)
- `ldap.conf`
- `localtime`
- `monitrc`
- `motd`
- `newsyslog.conf` (In NetScaler VPX on Nutanix, use `/etc/logrotate.d/blx-syslog`.)
- `nsssl.conf`
- `ntp.conf`
- `ntpd_ctl` (Not supported on NetScaler VPX on Nutanix.)
- `profile`
- `rc.conf` (Not supported on NetScaler VPX on Nutanix.)
- `resolv.conf`
- `ssh_config`
- `sshd_config` (In NetScaler VPX on Nutanix, this file is `/etc/blx/nssshd_config`.)
- `syslog.conf` (In NetScaler VPX on Nutanix, use `rsyslog.conf` instead.)
- `ttys` (Not supported on NetScaler VPX on Nutanix.)

NOTE:

New files might be added to the above list depending on the NetScaler build running on the appliance. You can display an updated list of files by running the following shell command in the NetScaler command line interface:

`grep NSETC= /etc/rc`

To display the list of files on NetScaler VPX on Nutanix, run the following command:

`sed -n '/NSETC="/,/"/p' /sbin/vpx-startup.sh | tr -d '"' | tr -d '\\' | xargs -n1`

If you have modified any of the configuration files in the `/etc` directory and copied it to the `/nsconfig` directory, to maintain persistency, the NetScaler appliance creates a symlink in `/etc` pointing to the file in `/nsconfig`.

For example: `/etc/httpd.conf -> /nsconfig/httpd.conf`

© 1997–2026 Citrix Systems, Inc. All rights reserved.

A release package might contain its own version of the configuration files in the `/etc` directory. These configuration files include important updates that are required for the NetScaler appliance to properly function. Upgrading a NetScaler appliance to a release replaces the configuration files in the `/etc` directory with the configuration files containing the release updates.

Consider an example of a customized configuration file, `example.conf`, which is present in the `/etc` directory. The `example.conf` file is copied to the `/nsconfig` directory to maintain persistency. The NetScaler appliance creates a symlink in `/etc` pointing to the file in `/nsconfig`: `/etc/example.conf -> /nsconfig/example.conf`

Also, a release package includes its own version of `example.conf`, which contains important updates. The following behavior is observed when you upgrade the NetScaler appliance to the release:

Because the symlink `/etc/example.conf` is already present, the NetScaler appliance does not place the release package copy of the `example.conf` in the `/etc` directory during the upgrade process.

As the release package copy of `example.conf` contains important updates, the absence of it in the `/etc` directory can cause the NetScaler appliance to fail or to not properly function.

Steps to preserve upgrade changes and customization

To ensure that both release updates and your customizations are not lost, perform the following steps:

- Pre-upgrade steps:
  - Back up customized file before upgrade
  - Remove persistency of customized file before upgrade
- Post-upgrade steps:
  - Apply customizations to upgraded file and add persistency after upgrade

IMPORTANT:

Do NOT directly replace your customized file in the `/etc` folder. Directly replacing a `/etc` file with the back-up customized file removes any release updates added to the file during the upgrade process.

© 1997–2026 Citrix Systems, Inc. All rights reserved.

Back up customized file before upgrade

Take a backup of the customized files present in the `/nsconfig` directory before upgrading the appliance.

Create a `/var/nsconfig_backup` directory and move the customized files to this directory. That is, move any files that you modified in the `/etc` directory and copied to `/nsconfig` by running the following command at the shell prompt:

```
mv /nsconfig/<filename> /var/nsconfig_backup/
```

Example:

```
mv /nsconfig/httpd.conf /var/nsconfig_backup/
```

Remove persistency of customized file before upgrade

Delete the `/etc` symlinks that are pointing to the `/nsconfig` files before upgrading the appliance.

1. Check the existing symlinks in the `/etc` directory by running the following command at the shell prompt:

   ```
   ls -la /etc
   ```

2. Delete a `/etc` symlink pointing to a `/nsconfig` file by running the following command at the shell prompt:

   ```
   unlink /etc/<filename>
   ```

   Example:

   ```
   unlink /etc/httpd.conf
   ```

3. Verify that the symlink is removed by running the following command at the shell prompt:

   ```
   cat /etc/<filename>
   ```

© 1997–2026 Citrix Systems, Inc. All rights reserved.

Example:

```
cat /etc/httpd.conf
```

This command does not display any content if the symlink is removed.

Apply customizations to upgraded file and add persistency after upgrade

If you have taken a backup of any modified `/nsconfig` config file to the `/var/nsconfig_backup`, do the following after upgrading the appliance:

1. Compare the file present in the `/var/nsconfig_backup` and the `/etc` directories. Manually add the appropriate changes to the `/etc` file already containing the release updates.

   IMPORTANT:

   Directly replacing the `/etc` file with the `/var/nsconfig_backup` file removes any release updates added to the file during the upgrade process. This removal of updates can cause the related NetScaler functionalities to fail or to not work properly.

2. To maintain persistency, copy the updated file present in the `/etc` directory to the `/nsconfig` directory by running the following command at the shell prompt:

   ```
   cp /etc/<filename> /nsconfig/
   ```

   Example:

   ```
   cp /etc/httpd.conf /nsconfig/
   ```

3. Repeat the above two steps for each customized file present in the `/var/nsconfig_backup` directory.
4. Restart the appliance to put the changes into effect.

Upgrade considerations - SNMP configuration

The timeout parameter for an SNMP alarm is an internal option that has no impact on the alarm configuration.

© 1997–2026 Citrix Systems, Inc. All rights reserved.

Timeout parameter might appear in the SNMP alarm configurations in the running configuration (sh running) and the saved configuration (ns.conf) even if you have not made any changes to these SNMP alarm configurations.

On upgrading to a release build with the fix for the timeout setting issue, the SNMP configurations are erroneously reset to default values.

The following SNMP alarms (if configured) are impacted during an upgrade:

- APPFW-BUFFER-OVERFLOW
- APPFW-COOKIE
- APPFW-CSRF-TAG
- APPFW-DENY-URL
- APPFW-FIELD-CONSISTENCY
- APPFW-FIELD-FORMAT
- APPFW-POLICY-HIT
- APPFW-REFERER-HEADER
- APPFW-SAFE-COMMERCE
- APPFW-SAFE-OBJECT
- APPFW-SQL
- APPFW-START-URL
- APPFW-VIOLATIONS-TYPE
- APPFW-XML-ATTACHMENT
- APPFW-XML-DOS
- APPFW-XML-SCHEMA-COMPILE
- APPFW-XML-SOAP-FAULT
- APPFW-XML-SQL
- APPFW-XML-VALIDATION
- APPFW-XML-WSI
- APPFW-XML-XSS
- APPFW-XSS
- CLUSTER-BACKPLANE-HB-MISSING
- CLUSTER-NODE-HEALTH

© 1997–2026 Citrix Systems, Inc. All rights reserved.

- CLUSTER-NODE-QUORUM
- CLUSTER-VERSION-MISMATCH
- COMPACT-FLASH-ERRORS
- CONFIG-CHANGE
- CONFIG-SAVE
- HA-BAD-SECONDARY-STATE
- HA-NO-HEARTBEATS
- HA-SYNC-FAILURE
- HA-VERSION-MISMATCH
- HARD-DISK-DRIVE-ERRORS
- HA-STATE-CHANGE
- HA-STICKY-PRIMARY
- PORT-ALLOC-FAILED
- SYNFLOOD

These SNMP alarms configurations are impacted when you upgrade the NetScaler to the following release builds:

- Release 11.1 build 61.2 or later
- Release 12.0 build 61.0 or later
- Release 12.1 build 30.1 or later
- Release 13.0 build 51.4 or later

Example

Let's consider an example of CLUSTER-NODE-HEALTH SNMP alarm.

```
CLUSTER-NODE-HEALTH SNMP alarm is set up by using the NetScaler command
line:



> set snmp alarm CLUSTER-NODE-HEALTH -time 111 -state DISABLED -severity
Major
```

© 1997–2026 Citrix Systems, Inc. All rights reserved.

```
> save config
```

This SNMP alarm configuration appears in the saved configuration file (`ns.conf`) as:

```
set snmp alarm CLUSTER-NODE-HEALTH -time 111 -state DISABLED -severity
Major -timeout 86400
```

During an upgrade to any of the release builds mentioned above, the following error appears in ns.log file:

```
May 23 09:14:46 <local0.err> ns nsconfigd: __init_config_filter(): (null)
line 0: No such argument [-timeout]>> set snmp alarm CLUSTER-NODE-HEALTH
-time 111 -state DISABLED -severity Major -timeout 86400.
```

After the upgrade, the SNMP alarm configurations are reset to the default values.

Workaround

Use one of the following workarounds:

- Before the upgrade, remove the timeout setting from the SNMP configurations in the saved configuration file (ns.conf).
- After the upgrade, reconfigure the SNMP alarms without the timeout parameter.

Download a NetScaler release package

Complete the following steps to download a NetScaler release package:

1. Open NetScaler Downloads page in a Web browser.
2. On the NetScaler Downloads page, expand the **NetScaler release** that you want to update to.
3. Expand one of the appropriate categories, and click the NetScaler build link. For example, for downloading a version of NetScaler firmware, expand **Firmware**, and click the NetScaler build that you want to download.
4. On the selected NetScaler build page, expand the **Build** section, click **Download File** to download the NetScaler build package.

© 1997–2026 Citrix Systems, Inc. All rights reserved.

NOTE:

The checksum is provided to ensure that you match the downloaded build package with the actual package which is hosted on the website. Checksum is an important check to ensure that you have the correct bits.

Upgrade a NetScaler standalone appliance

Before upgrading the system software, make sure that you read the Before you begin section and complete the prerequisites such as backing up the necessary files and downloading the NetScaler® firmware.

Upgrade a NetScaler standalone appliance by using the GUI

Follow these steps to upgrade a standalone NetScaler to release 14.1 by using the GUI.

1. In a web browser, type the IP address of the NetScaler, for example `http://10.102.29.50`.
2. In User Name and Password, type the administrator credentials (nsroot/nsroot) and then click **Log On**.
3. Navigate to **System** and click **System Upgrade**.
4. Click **System Disk** to check whether enough space is available on the device.

   NOTE:

   A minimum of 7 GB disk space in `/var` and 200 MB disk space in `/flash` is required for the upgrade.

5. If enough space is not available, click **Disk Cleanup** and choose the directories to clear enough space.

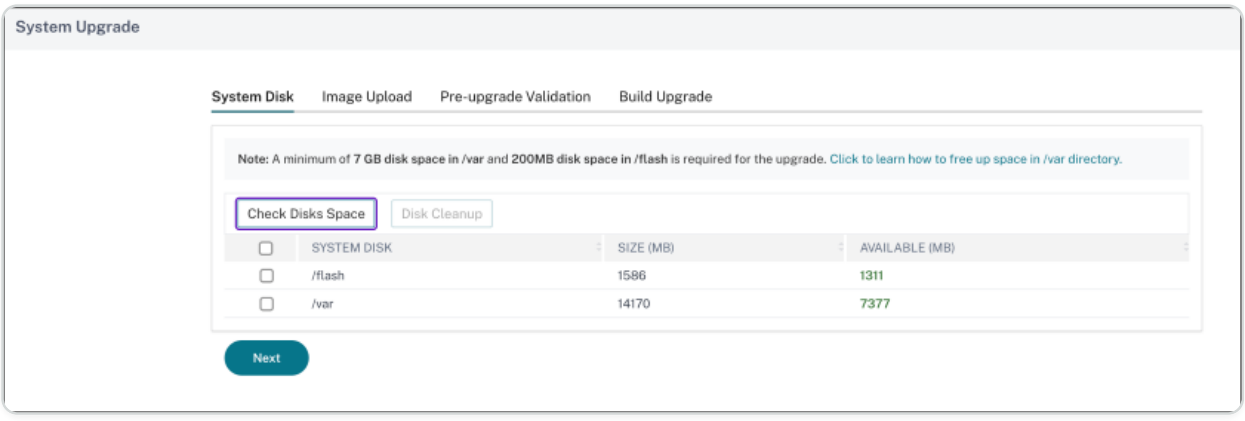

© 1997–2026 Citrix Systems, Inc. All rights reserved.

6. Click **Next** to open the **Image Upload** tab, from the **Choose File** menu, select the appropriate option: **Local** or **Appliance**. To use the **Appliance** option, you must upload the firmware to the NetScaler first. You can use any file transfer method such as WinSCP to upload the NetScaler firmware to the appliance.

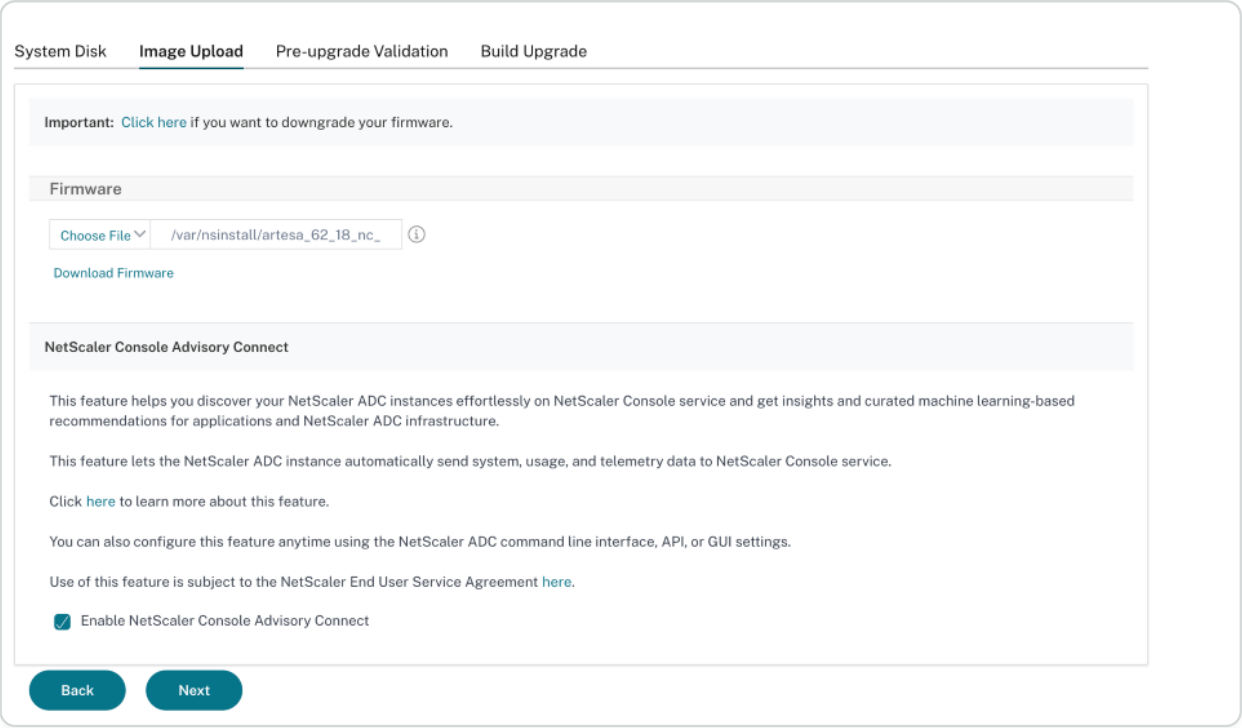

7. Click **Next** to open the **Pre-upgrade Validation** tab. The device performs pre-upgrade validation checks.

© 1997–2026 Citrix Systems, Inc. All rights reserved.

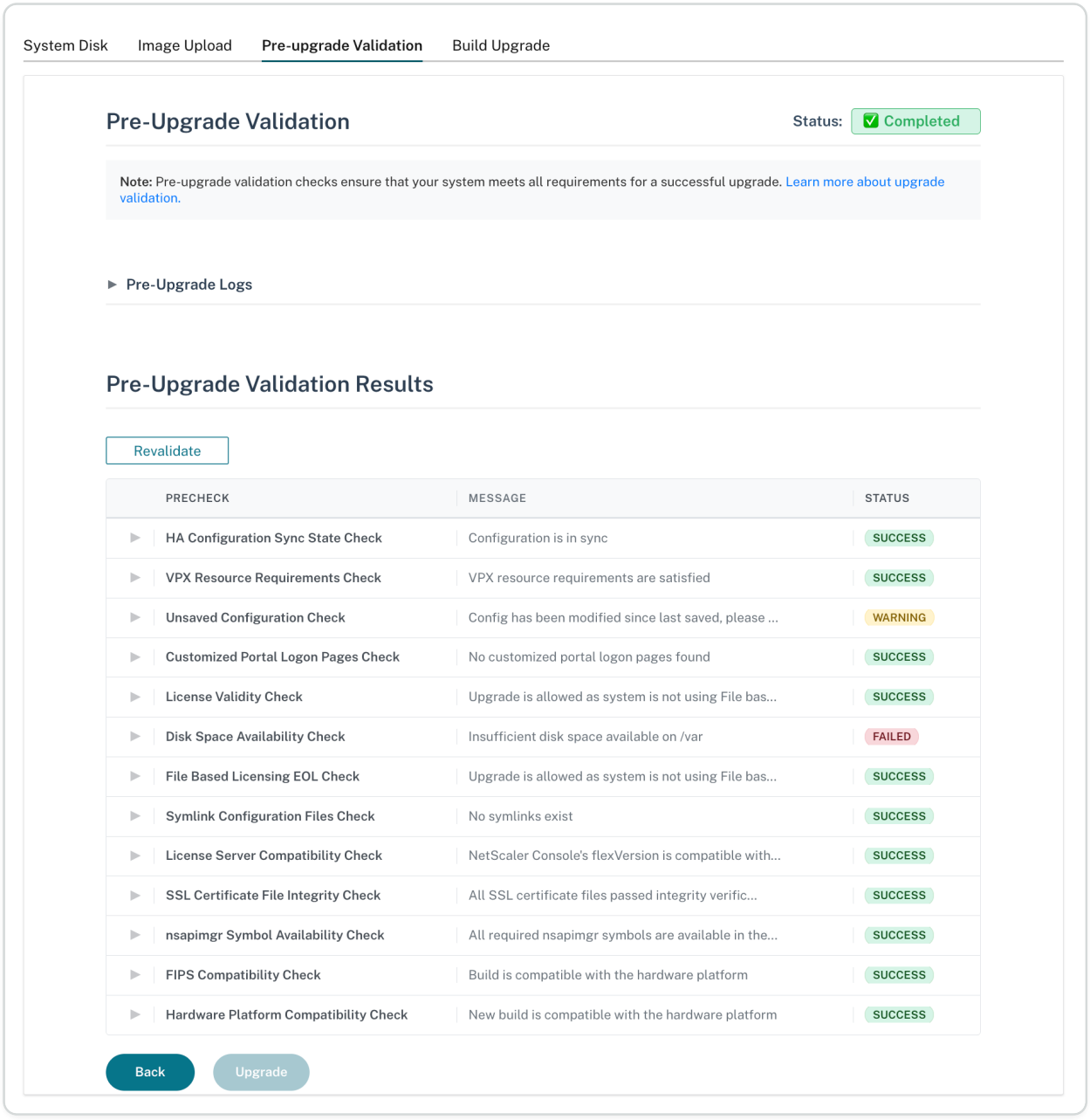

For any Failed or Warning check, click the row to view the error, then use the action button at the end of the status row to take corrective action.

NOTE:

For a Warning check, fix the warning and click **Revalidate** before you continue. If you are sure it does not affect the system, click **Ignore Warning & Upgrade**. This can cause configuration loss, such as unsaved changes.

8. Click **Revalidate** (at the top of the validation tasks) to ensure that no checks fail. For more details about the pre-upgrade check performed, see Pre-upgrade validation checks for NetScaler.

© 1997–2026 Citrix Systems, Inc. All rights reserved.

9. Click **Upgrade** to proceed with the system upgrade.

   NOTE:

   The system reboots after a successful upgrade.

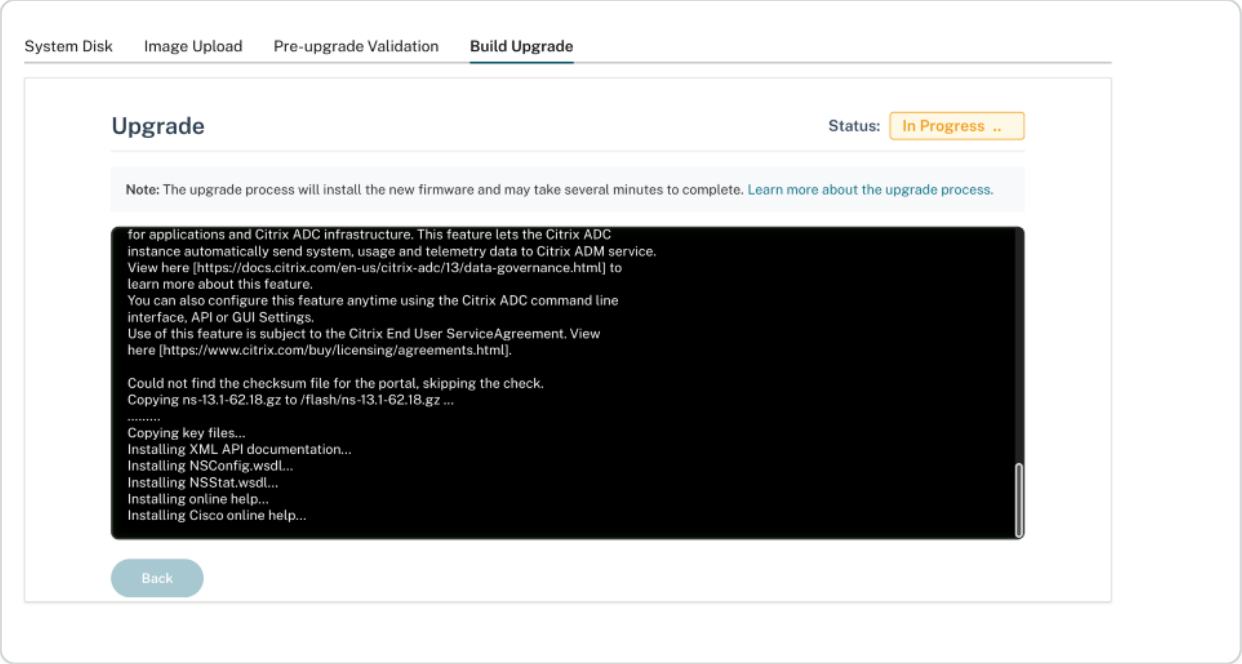

10. After the upgrade, close all browser instances and clear your computer's cache before accessing the appliance.

Upgrade a NetScaler standalone appliance by using the CLI

Follow these steps to upgrade a standalone NetScaler to release 14.1 by using the CLI:

In the following procedure, `<release>` and `<releasenumber>` represent the release version you are upgrading to, and `<targetbuildnumber>` represents the build number that you are upgrading to. The procedure includes optional steps to avoid losing any updates that are pushed to the /etc directory during the upgrade.

1. Use an SSH client, such as PuTTy, to open an SSH connection to the appliance.
2. Log on to the appliance by using the administrator credentials. Save the running configuration. At the prompt, type:

   ```
   save config
   ```

3. Switch to the shell prompt by running the following command:

   ```
   shell
   ```

© 1997–2026 Citrix Systems, Inc. All rights reserved.

4. Create a copy of the ns.conf file. At the shell prompt, type:

   - `cd /nsconfig`
   - `cp ns.conf ns.conf.NS<currentreleasenumber><currentbuildnumber>`

   You must take a backup of the configuration file to another computer.

5. **IMPORTANT:**

   It is important that both the upgrade changes and your customizations are applied to an upgraded NetScaler appliance. So, if you have customized configuration files in the `/etc` directory, perform the **pre-upgrade steps** in Upgrade considerations for customized configuration files

6. Create a location for the installation package. At the shell prompt type:

   - `cd /var/nsinstall`
   - `cd <releasenumber>`

     NOTE:

     If the desired release number directory is not present, create one using the following command:

     `mkdir <releasenumber>`

     Example:

     `mkdir 14.1`

   - `mkdir build_<targetbuildnumber>`
   - `cd build_<targetbuildnumber>`

7. Copy the already downloaded NetScaler firmware to the build directory that you have created in the preceding step, by using any file transferring method such as WinSCP. See the Before You Begin section for more information about downloading the NetScaler firmware.
8. Extract the contents of the installation package. Example:

   `tar -xvzf build-14.1-60.58_nc_64.tgz`

9. Run the following script to perform the pre-upgrade checks in NetScaler.

© 1997–2026 Citrix Systems, Inc. All rights reserved.

```
./installns --pre_check
```

NOTE:

For more information, see Pre-upgrade validation checks.

10. Run the `installns` script to install the new version of the system software.

    ```
    ./installns
    ```

    NOTE:

    During CLI upgrade, you might see the following prompt:

    ```
    Do you wish to delete old signature files and kernel images?
    ```

    In most cases, select **No** to retain older kernel images and corresponding signature files. Select **Yes** only if `/flash` has insufficient free space and cleanup is required to continue the upgrade.

11. When prompted, restart the NetScaler.

12. **IMPORTANT:**

    It is important that both the upgrade changes and your customizations are applied to an upgraded NetScaler appliance. So, if you have customized configuration files in the `/etc` directory, perform the **post-upgrade steps** in Upgrade considerations for customized configuration files

See the following example of NetScaler firmware upgrade.

```
login: nsroot


Password: nsroot


Last login: Mon Apr 17 15:05:05 2018 from 10.252.243.134
```

© 1997–2026 Citrix Systems, Inc. All rights reserved.

```
Done

> save config

> shell

Last login: Mon Apr 17 15:05:05 2018 from 10.252.243.134

root@NSnnn# cd /var/nsinstall

root@NSnnn# cd 14.1

root@NSnnn# mkdir build_43.1

root@NSnnn# cd build_43.1

root@NSnnn# ftp &lt;FTP server IP address>

ftp> mget build-14.1-41.1_nc.tgz

ftp> bye
```

© 1997–2026 Citrix Systems, Inc. All rights reserved.

```
root@NSnnn# tar xzvf build-14.1-41.1_nc.tgz

root@NSnnn# ./installns

installns version (14.1-41.1) kernel (ns-14.1-41.1_nc.gz)

...

Copying ns-14.1-41.1_nc.gz to /flash/ns-14.1-41.1_nc.gz ...

...

Installation has completed.

Do you wish to delete old signature files and kernel images? [Y/N] N

Reboot NOW? [Y/N] Y
```

How to upgrade a standalone NetScaler appliance by using the CLI

<iframe src="https://www.youtube.com/embed/C4YDhlXRsVM" width="720px" height="480px" frameborder="0" title="YouTube video player" allowfullscreen=""> </iframe>

© 1997–2026 Citrix Systems, Inc. All rights reserved.

Upgrade a NetScaler standalone appliance by using the NITRO API

To use NITRO API to upgrade or downgrade a NetScaler, see Automate NetScaler Upgrade and Downgrade with a Single API.

Verify entities status on the NetScaler appliance after upgrading

After the NetScaler appliance is upgraded, verify the status of the following entities:

- Virtual servers are in UP state
- Monitors are in UP state
- GSLB sites synchronize without any issues
- All certificates are present on the appliance
- All the licenses are present on the appliance

Check and install NetScaler 14.1 software update

Update the NetScaler software when an update is available, for better performance. A NetScaler update can include feature improvements, performance fixes, or enhancements. Make sure that you read the release notes to see what fixes and enhancements are available in the update. To check and install a software update, do the following.

1. In the NetScaler home page, click **Check for Update** from the **nsroot** menu at the top right corner.
2. In the **Latest System Software Updates Available** page, check the available software update that you can install.
3. Click **Download** to download the installation package from the NetScaler download website.
4. After you have downloaded the software package, install the update through either CLI or GUI procedure.

NOTE:

The **Check for Update** link is accessible only if you log into the GUI through the HTTP protocol and not through the HTTPS protocol.

Related resources

The following resources provide related information about upgrading or downgrading a NetScaler appliance:

© 1997–2026 Citrix Systems, Inc. All rights reserved.

- Video tutorial - How to upgrade your NetScaler using CLI
- You can also upgrade NetScaler by using the following methods:
  - In Service Software Upgrade.
  - Upgrade jobs.

Downgrade a NetScaler standalone appliance

You can downgrade to any earlier release on a standalone NetScaler by using the CLI.

NOTE:

Loss in configuration might occur when downgrading. Compare the configurations before and after the downgrade, and then manually reenter any missing entries.

Downgrade a NetScaler appliance by using the CLI

Follow the steps given below to downgrade a NetScaler standalone appliance running release 14.1 to an earlier release.

In this procedure, `<release>` and `<releasenumber>` represent the release version you are downgrading to, and `<targetbuildnumber>` represents the build number that you are downgrading to.

1. Open an SSH connection to the NetScaler by using an SSH client, such as PuTTY.
2. Log on to the NetScaler by using the administrator credentials. Save the running configuration. At the prompt, type:

   save config
3. Create a copy of the ns.conf file. At the shell prompt, type:

   a. `cd /nsconfig`

   b. `cp ns.conf ns.conf.NS<currentbuildnumber>`

   You should backup a copy of the configuration file on another computer.
4. Copy the \<releasenumber\> configuration file (ns.conf.NS\<releasenumber\>) to ns.conf. At the shell prompt, type:

© 1997–2026 Citrix Systems, Inc. All rights reserved.

```
cp ns.conf.NS<releasenumber> ns.conf
```

NOTE:

`ns.conf.NS<releasenumber>` is the backup configuration file that is automatically created when the system software is upgraded from release version `<releasenumber>` to the current release version.

There may be some loss in configuration when downgrading. After the appliance restarts, compare the configuration saved in step 3 with the running configuration, and make any adjustments for features and entities configured before the downgrade. Save the running configuration after making the changes.

Important:

If routing is enabled, perform step 5. Otherwise, skip to step 6.

5. If routing is enabled, the ZebOS.conf file contains the configuration. At the shell prompt, type:

```
cd /nsconfig

cp ZebOS.conf ZebOS.conf.NS

cp ZebOS.conf.NS<targetreleasenumber> ZebOS.conf
```

6. Change directory to `/var/nsinstall/<releasenumber>nsinstall`, or create one if it does not exist.
7. Change directory to `build_<targetbuildnumber>`, or create one if it does not exist.
8. Download or copy the installation package (`build-<release>-<targetbuildnumber>.tgz`) to this directory and extract the contents of the installation package.
9. Run the `installns` script to install the new version of the system software. The script updates the `/etc` directory.

© 1997–2026 Citrix Systems, Inc. All rights reserved.

NOTES:

- **NetScaler version 14-1 build 12.35 or earlier**: You might see a prompt to load the configuration file if the configuration file for the build you are downgrading to does not exist. You can select a different configuration file from the list and downgrade the system software.
- **NetScaler version 14-1 build 17.x or later**: The downgrade fails if the configuration file for the build you are downgrading to does not exist. You must use the `./installns -a` command to select the configuration file and then downgrade the system software manually.

If the free space available on the flash drive is insufficient to install the new build, the NetScaler aborts the installation. Manually clean up the flash drive and restart the installation.

Example:

```
login: nsroot


Password: nsroot


Last login: Mon Apr 24 02:06:52 2017 from 10.102.29.9


Done


> save config


> shell


```

© 1997–2026 Citrix Systems, Inc. All rights reserved.

```
root@NSnnn# cp ns.conf.NS10.5 ns.conf

root@NSnnn# cd /var/nsinstall

root@NSnnn# mkdir 10.5nsinstall

root@NSnnn# cd 10.5nsinstall

root@NSnnn# mkdir build_57

root@NSnnn# cd build_57

root@NSnnn# ftp 10.102.1.1

ftp> mget build-10.5-57_nc.tgz

ftp> bye

root@NSnnn# tar -xzvf build-10.1-125_nc.tgz

root@NSnnn# ./installns
```

© 1997–2026 Citrix Systems, Inc. All rights reserved.

```
installns version (10.5-57) kernel (ns-10.5-57.gz)


...


...


...


Copying ns-10.5-57.gz to /flash/ns-10.5-57_nc.gz ...


Changing /flash/boot/loader.conf for ns-10.5-57 ...









Installation has completed.









Reboot NOW? [Y/N] Y
```

© 1997–2026 Citrix Systems, Inc. All rights reserved.

Upgrade a high availability pair

One of the requirements of NetScaler in a high availability setup is to install the same NetScaler software version (Release) on both the primary and secondary nodes. Therefore, ensure that the software is upgraded on both nodes.

You can follow the same procedure as upgrading a standalone instance to upgrade both the nodes in a high availability pair, although other considerations apply to upgrading a high availability pair.

Before you start a NetScaler firmware upgrade on an HA pair, read the prerequisites mentioned in the Before you begin section. Also, you need to consider a few HA-specific points.

Points to note

IMPORTANT:

It's important that both the upgrade changes and your customizations are applied to an upgraded NetScaler. Therefore, if you have customized configuration files in the `/etc` directory, see Upgrade considerations for customized configuration files before you continue with the upgrade.

- Upgrade the secondary node first and then the primary node. You can upgrade NetScaler using the CLI or GUI.

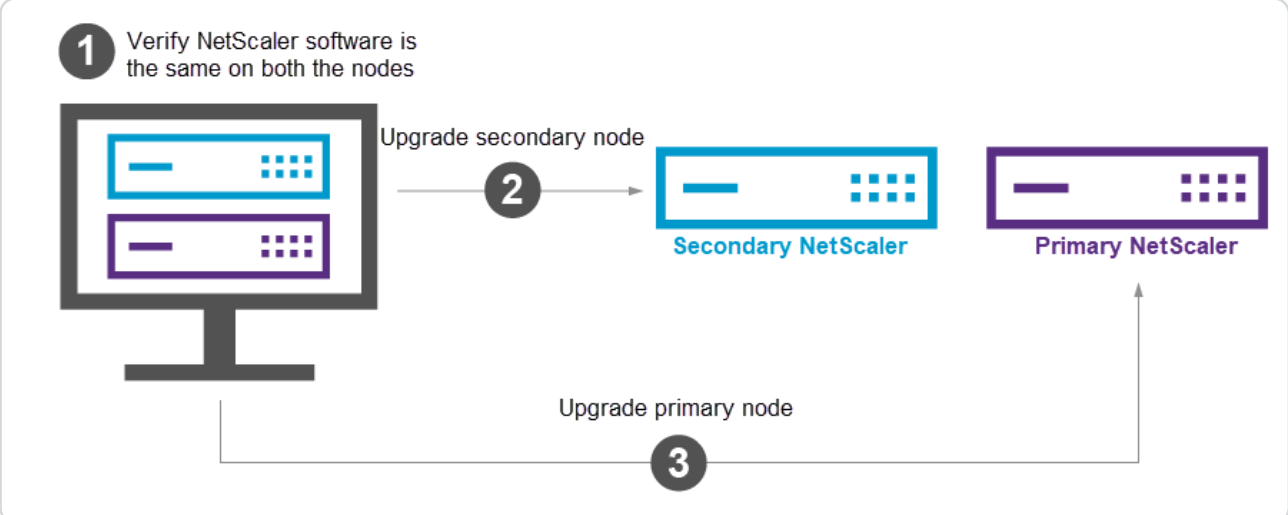

- If both the nodes in an HA setup are running different NetScaler software versions, the following functionalities are disabled:
  - HA config synchronization
  - HA command propagation

© 1997–2026 Citrix Systems, Inc. All rights reserved.

- HA synchronization of state service information
- Connection mirroring (connection failover) of sessions
- HA synchronization of persistence sessions information

NOTES:

The functionality behavior changes as follows when both the nodes are running different builds (for example 8.x and 4.x) of the same NetScaler software release (for example 14.1):

- These functionalities are disabled if both the builds have different internal HA versions.
- These functionalities work fine if both the builds have the same internal HA versions.

Refer to the New internal HA version in NetScaler builds section to check if the internal HA version has changed in a NetScaler build.

- Synchronization of the files in the `All` mode of the `sync HA files` command works successfully if the two nodes in an HA configuration are running different NetScaler software versions, or the two nodes are running different builds of the same version. For more information, see synchronizing Configuration Files in High Availability Setup.

New internal HA version in NetScaler® builds

The following table lists the NetScaler® builds in which the internal HA version has changed:

RELEASE 14.1	RELEASE 13.1	RELEASE 12.1
Build 43.50	Build 57.26	Build 65.35
Build 38.53	Build 54.29	Build 62.27
Build 34.42	Build 53.24	Build 61.19
Build 29.72	Build 51.15	Build 60.19
Build 25.56	Build 50.23	Build 59.16
Build 21.57	Build 49.15	Build 58.15
Build 17.38	Build 48.47	Build 57.18

© 1997–2026 Citrix Systems, Inc. All rights reserved.

RELEASE 14.1	RELEASE 13.1	RELEASE 12.1
Build 12.30	Build 45.64	Build 56.22
Build 8.50	Build 37.38	Build 55.24
Build 4.42	Build 33.54	Build 50.31
	Build 30.52	Build 49.37
	Build 27.59	
	Build 24.38	
	Build 21.50	
	Build 17.42	
	Build 12.51	
	Build 9.60	
	Build 4.44	

Overview of the high availability pair upgrade process

The HA pair upgrade process includes the following steps:

1. Upgrade software on the secondary node.
2. Upgrade software on the primary node.

The following illustration shows the procedure to upgrade software on the node:

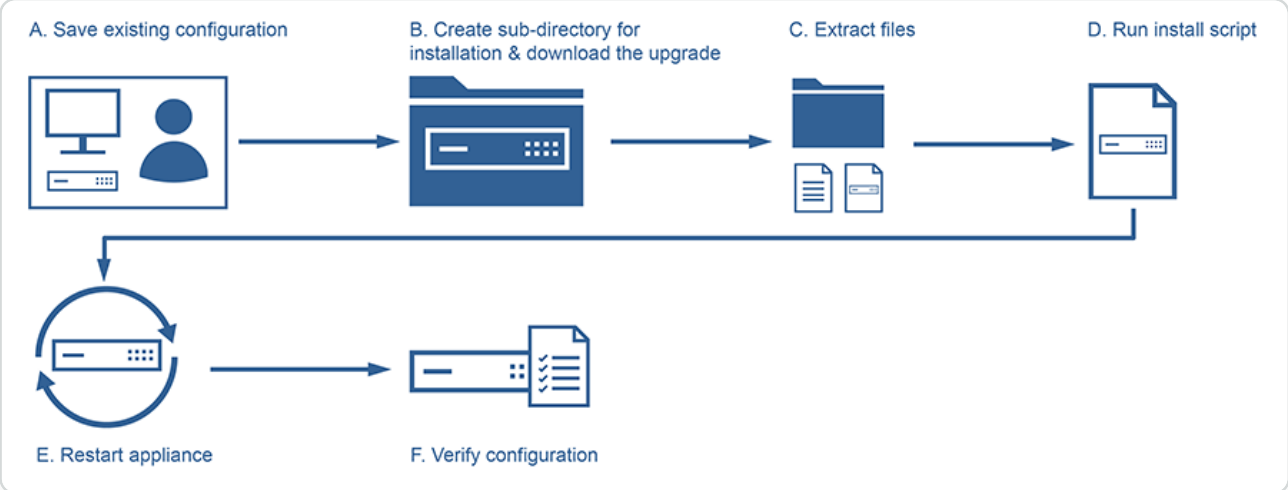

© 1997–2026 Citrix Systems, Inc. All rights reserved.

Upgrade software on the secondary node by using the CLI

1. Upgrade the secondary node as described in Upgrade a NetScaler standalone appliance using the CLI.
2. Log in to the NetScaler CLI using the `nsroot` credentials.
3. Run the following command to display the state of NetScaler.

   ```
   show ha node
   ```

   The command output must show that the node is a secondary node and synchronization is disabled.
4. Run the following command to perform a force failover and takeover as primary node:

   ```
   force failover
   ```

5. Verify that the node is now a primary node.

   Here's a sample configuration in the new primary node.

   ```
   login: nsroot

   Password: nsroot

   Last login: Monday Apr  17 08:37:26 2017 from 10.102.29.9

   Done

   show ha node

           2 nodes:

           Node ID:      0

           IP:        10.0.4.2

           Node State: UP

           Master State: Primary

           ...
   ```

© 1997–2026 Citrix Systems, Inc. All rights reserved.

```
        Sync State: AUTO DISABLED

        Propagation: AUTO DISABLED

        ...

Done
```

Upgrade software on the primary node by using the CLI

NOTE:

After completing the "Upgrade software on the secondary node" procedure, the original primary node is now a secondary node.

1. Upgrade the secondary node as described in Upgrade a NetScaler standalone appliance using the CLI.
2. Log in to the NetScaler CLI using the `nsroot` credentials.
3. Run the following command to display the state of the NetScaler.

   ```
   show ha node
   ```

   The command output must show that the node is a secondary node and the status of the node as UP.
4. Run the following command to perform a force failover to ensure that the node is a primary node:

   ```
   force failover
   ```
5. Verify that the node is a primary node.

   Here's an example configuration of the new primary node and the new secondary node.

   ```
   show ha node

       Node ID:      0
   ```

© 1997–2026 Citrix Systems, Inc. All rights reserved.

```
    IP:   10.0.4.11

    Node State: UP

    Master State: Primary

    ...

    ...

    INC State: DISABLED

    Sync State: ENABLED

    Propagation: ENABLED

    Enabled Interfaces : 1/1

    Disabled Interfaces : None

    HA MON ON Interfaces : 1/1

    ...

    ...

    Local node information

    Critical Interfaces: 1/1

Done



Show ha node

    Node ID:      0

    IP:   10.0.4.2

    Node State: UP

    Master State: Secondary
```

© 1997–2026 Citrix Systems, Inc. All rights reserved.

```
    ..

    ..

    INC State: DISABLED

    Sync State: SUCCESS

    Propagation: ENABLED

    Enabled Interfaces : 1/1

    Disabled Interfaces : None

    HA MON ON Interfaces : 1/1

    . .

    . .

    Local node information:

    Critical Interfaces: 1/1

Done
```

Upgrade a high availability pair by using the GUI

Follow these steps to upgrade a NetScaler pair in a high availability setup, by using the ADC GUI. Consider an example of a high availability setup of NetScaler instances: NetScaler-A (primary) and NetScaler-B (secondary).

1. **Upgrade the secondary node**. Log in to the secondary node GUI using administrator credentials, and upgrade the node as described in Upgrade a NetScaler standalone appliance by using the GUI.
2. **Force failover**. Perform a force failover on the secondary node using the GUI as described in Forcing a node to fail over.

   After failover operation, the secondary node takes over as primary and the primary node becomes the new secondary node. After the failover operation in the example HA setup:

© 1997–2026 Citrix Systems, Inc. All rights reserved.

- NetScaler-B becomes the new primary
- NetScaler-A becomes the new secondary

3. **Upgrade the original primary node (new secondary node)**. Log in to the new secondary node GUI (NetScaler-A) and upgrade the node as described in Upgrade a NetScaler standalone appliance by using the GUI.
4. **Force failover**. Perform a force failover on the new secondary node (NetScaler-A) using the GUI as described in Forcing a node to fail over.

   After this second failover operation, the state of both the nodes returns to the same state as before starting the HA upgrade operation. After the failover operation in the example HA setup:

   - NetScaler-A becomes primary
   - NetScaler-B becomes secondary

5. **Verify the upgrade process**. Log in to the GUI of both the nodes. Navigate to **System > High Availability**, on the details page. Verify the HA state of both the nodes. Also, verify the upgraded version details displayed on the top pane of the GUI.

How to upgrade a high availability setup by using the GUI

<iframe src="https://www.youtube.com/embed/F_58_P4gqtg" width="720px" height="480px" frameborder="0" title="YouTube video player" allowfullscreen=""> </iframe>

In Service Software Upgrade support for high availability for performing zero downtime upgrade

During a regular upgrade process in a high availability (HA) setup, at some point, both nodes run different software builds. These two builds can have the same or different internal HA version numbers.

If both the builds have different HA version numbers, connection failover (even if it is enabled) for existing data connections is not supported. In other words, all existing data connections are lost, which leads to downtime.

To address this issue, in Service Software Upgrade (ISSU) can be used for HA set-ups. ISSU introduces a migration functionality, which replaces the force failover operation step in the upgrade process. The migration functionality takes care of honoring the existing connections and includes the force failover operation.

© 1997–2026 Citrix Systems, Inc. All rights reserved.

After a migration operation is performed, the new primary node always receives traffic (request and response) related to the existing connections but steers them to the old primary node. The old primary node processes the data traffic and then sends them directly to the destination.

How the enhanced ISSU works

The regular upgrade process in an HA setup consists of the following steps:

1. **Upgrade the secondary node**. This step includes software upgrade of the secondary node and restart of the node.
2. **Force Failover**. Running the force failover makes the upgraded secondary node to primary, and the primary node to secondary.
3. **Upgrade the new secondary node**. This step includes software upgrade of the new secondary node and restart of the node.

During the time frame between step 1 and step 3, both nodes run different software builds. These two builds can have the same or different internal HA versions.

If both the builds have different HA version numbers, connection failover (even if it is enabled) for existing data connections is not supported. In other words, all existing data connections are lost, which leads to downtime.

The ISSU upgrade process in an HA setup consists of the following steps:

1. **Upgrade the secondary node**. This step includes software upgrade of the secondary node and restart of the node.
2. **ISSU migration operation**. The step includes the force failover operation and takes care of the existing connections. After you perform the migration operation, the new primary node always receives traffic (request and response) related to the existing connections but steers them to the old primary node through the configured SYNC VLAN (if configured) in the GRE tunnel. The old primary node processes the data traffic and then sends them directly to the destination. The ISSU migration operation is completed when all the existing connections are closed.
3. **Upgrade the new secondary node**. This step includes software upgrade of the new secondary node and restart of the node.

Before you begin

Before you start performing the ISSU process in an HA setup, go through the following pre-requisites, limitations, and points to note:

© 1997–2026 Citrix Systems, Inc. All rights reserved.

- Ensure that the capacity of the interface, where the MAC address of the peer NSIP address is resolved, is equal to or greater than the capacity of the client or server interface. For example, consider the following scenarios:
  - The MAC address of the peer NSIP address is resolved on the interface 1/x, and the data interface is 10/x. In this scenario, you must not perform ISSU because the capacity of the interface on which the MAC address is resolved is less than that of the data interface.
  - The MAC address of the peer NSIP address is resolved on the interface 10/x, and the data interface is 10/x. In this scenario, you can perform ISSU because the capacity of the interface on which the MAC address is resolved is the same as the data interface.
- Ensure the `SYNC VLAN` is configured on both the nodes of the HA setup. For more information, see Restricting high availability synchronization traffic to a VLAN.

NOTE:

SYNC VLAN configuration is supported only in L2 HA. It is not supported for HA-INC mode.

- ISSU is not supported on the Microsoft Azure cloud because Microsoft Azure does not support GRE tunneling.
- HA config propagation and synchronization do not work during ISSU.
- ISSU is not supported for IPv6 HA setup.
- ISSU is not supported with admin partitions.
- ISSU is not supported for the following sessions:
  - Jumbo frames
  - IPv6 sessions
  - Large scale NAT (LSN)
- In an HA setup in INC mode, ISSU migration operation migrates only the client side connections. The migration of server-side connections is not required because both the HA nodes have independent SNIP configurations.
- For SYNC VLAN configuration, it is recommended to increase the SYNC VLAN MTU by at least 42 bytes.

© 1997–2026 Citrix Systems, Inc. All rights reserved.

Configuration steps

ISSU includes a migration feature, which replaces the force failover operation in the regular upgrade process of an HA setup. The migration functionality takes care of honoring the existing connections and includes the force failover operation.

During the ISSU process of an HA setup, you run the migration operation just after you upgraded the secondary node. You can perform the migration operation from either of the two nodes.

CLI Procedure

To perform the HA migration operation by using the CLI:

At the command prompt type:

```
start ns migration
```

GUI Procedure

To perform the HA migration operation by using the GUI:

Navigate to **System > System Information > Migration tab**. Click **Start Migration**.

Display ISSU statistics

You can view the ISSU statistics for monitoring the current ISSU process in an HA setup. The ISSU statistics displays the following information:

- Current status of ISSU migration operation
- Start time of the ISSU migration operation
- End time of the ISSU migration operation
- Start time of the ISSU rollback operation
- Total number of connections that are processed as part of ISSU migration operation
- Number of remaining connections that are being processed as part of ISSU migration operation

You can view the ISSU statistics on either of the HA nodes by using the CLI or GUI.

CLI Procedure

To display the ISSU statistics by using the CLI:

At the command prompt type:

© 1997–2026 Citrix Systems, Inc. All rights reserved.

```
show ns migration
```

GUI Procedure

To display the ISSU statistics by using the GUI:

Navigate to **System > System Information > Migration tab**. Click **Click to show migration details**.

Display ISSU statistics - the list of existing connections that the old primary node is processing

You can display the list of existing connections that the old primary node is serving as part of the ISSU migration operation by using the `dumpsession` (`Dump Session`) option of the `show migration` operation.

The show migration operation with the `dumpsession` option must be run only on the new primary node during the ISSU operation.

CLI Procedure

To display the list of existing connections that the old primary node is processing by using the CLI:

At the command prompt type:

```
show ns migration –dumpsession YES
```

```
> sh migration -dumpsession yes


Index   remote-IP-port          local-IP-port           idle-time(x 10ms)


1       192.0.2.10      22      192.0.2.1       15998       703

2       198.51.100.20   7375    98.51.100.2     22          687

3       203.0.113.30    5506    203.0.113.3     22          687
```

© 1997–2026 Citrix Systems, Inc. All rights reserved.

```
```

GUI Procedure

To display the list of existing connections that the old primary node is processing by using the GUI:

Navigate to **System > System Information > Migration tab**. Click **Click to show migration connections**.

Force completion of ISSU migration

During ISSU upgrades, NetScaler® waits for existing connections to naturally close before completing the migration. However, some connections might be long-lived and prevent the migration from proceeding to completion.

From NetScaler release 14.1-47.x, the "Force ISSU Migration Completion" feature allows administrators to force the completion of ISSU migration by terminating long-lived active connections. The management-related sessions, such as CLI, GUI, and Console connections, are excluded from migration to ensure uninterrupted access. This enhancement improves the efficiency and reliability of ISSU processes.

This feature can be used in the following scenarios:

- When migration is "in progress" and waiting for connections to close.
- When rollback is "in progress" and waiting for connections to close.

Force completion of ISSU migration by using the CLI

At the command prompt, type:

```
complete ns migration
```

Force completion of ISSU migration by using the GUI

1. Navigate to **System > System Information > Migration** tab.
2. Click **Complete Migration** to terminate active migrated connections and mark the migration status as "Complete."

© 1997–2026 Citrix Systems, Inc. All rights reserved.

Rollback of the ISSU process

HA setups now support rollback of the In Service Software Upgrade (ISSU) process. The ISSU rollback feature is helpful if you observe that the HA setup during the ISSU migration operation is not stable, or is not performing at an optimum level as expected.

The ISSU rollback is applicable when the ISSU migration operation is in progress. The ISSU rollback does not work if the ISSU migration operation is already completed. In other words, you must run the ISSU rollback operation when the ISSU migration operation is in progress.

The ISSU rollback functions differently based on the state of the ISSU migration operation when the ISSU rollback operation is triggered:

- **Force failover has not yet happened during the ISSU migration operation**. The ISSU rollback stops the ISSU migration operation, and removes any internal data related to the ISSU migration stored in both the nodes. The current primary node remains as the primary node and continues to process data traffic related to existing and new connections.
- **Force failover has happened during ISSU migration operation**. If the HA failover has happened during the ISSU migration operation, then the new primary node (say it is N1) processes traffic related to the new connections. The old primary node (new secondary node, say it is N2) processes traffic related to the old connections (existing connections before the ISSU migration operation).

  The ISSU rollback stops the ISSU migration operation and triggers a force failover. The new primary node (N2) now starts processing traffic related to the new connections. The new primary node (N2) also continues to process traffic related to old connections (existing connections established before the ISSU migration operation). In other words, the existing connections established before the ISSU migration operation are not lost.

  The new secondary node (N1) removes all the existing connections (new connections created during the ISSU migration operation) and does not process any traffic. In other words, any existing connections that were established after the force failover of the ISSU migration operation are lost forever.

Configuration steps

You can use the NetScaler CLI or GUI to perform the ISSU rollback operation.

CLI Procedure

To perform the ISSU rollback operation by using the CLI:

© 1997–2026 Citrix Systems, Inc. All rights reserved.

At the command prompt type:

```
stop ns migration
```

GUI Procedure

To perform the ISSU rollback operation by using the GUI:

Navigate to **System > System Information > Migration tab**. Click **Stop Migration**.

SNMP traps for In Service Software Upgrade process

The In Service Software Upgrade (ISSU) process for an HA setup supports the following SNMP trap messages at the start and end of the ISSU migration operation.

SNMP TRAP	DESCRIPTION
migrationStarted	This SNMP trap is generated and sent to the configured SNMP trap listeners when the ISSU migration operation starts.
migrationComplete	This SNMP trap is generated and sent to the configured SNMP trap listeners when the ISSU migration operation completes.

The primary node (before the start of the ISSU process) always generates these two SNMP traps and sends them to the configured SNMP trap listeners.

There are no SNMP alarms associated with the ISSU SNMP traps. In other words, these traps are generated irrespective of any SNMP alarm. You only have to configure the trap SNMP listeners.

For more information on configuring SNMP trap listeners, see SNMP traps on NetScaler.

Downgrade a high availability pair

You can downgrade to any release on a high availability pair by using the command line interface. The GUI does not support the downgrade process.

To downgrade the system software on a NetScaler pair in a high availability pair, you need to downgrade the software first on the secondary node and then on the primary node. For instructions on downgrading each node separately, see Downgrade a NetScaler standalone appliance.

© 1997–2026 Citrix Systems, Inc. All rights reserved.

IMPORTANT

Loss in configuration might occur when downgrading. You should compare the configurations before and after the downgrade, and then manually re-enter any missing entries.

Troubleshooting issues related to the installation, upgrade, and downgrade processes

If the appliance does not work as expected after you complete the installation, upgrade, or downgrade process, the first thing to do is to check for the most common causes of the problem.

Resources for troubleshooting

For best results, use the following resources to troubleshoot an issue related to installing, upgrading, or downgrading a NetScaler:

- The configuration files from the appliance. In case of a High Availability pair, the configuration files from both appliances.
- The following files from the appliance(s):
  - The relevant newnslog files.
  - The ns.log file.
  - The messages file.
- A network topology diagram.

Issues and resolutions

Following are the most common installation, upgrade, and downgrade issues, and tips for resolving them:

1. **Issue**

   Upgrading a NetScaler MPX appliance fails due to hardware and software incompatibility.

   Resolution

   See the NetScaler MPX hardware-software compatibility matrix and check whether the software release is supported on the NetScaler MPX hardware.

2. **Issue**

© 1997–2026 Citrix Systems, Inc. All rights reserved.

Upgrading a NetScaler VPX appliance fails due to NetScaler VPX appliance and hypervisor incompatibility.

Resolution

See the NetScaler VPX appliance and hypervisor compatibility matrix and check whether the NetScaler VPX appliance model is supported on the hypervisor.

3. **Issue**

   Upgrading a NetScaler appliance fails due to hardware errors.

   Resolution

   Validate the integrity of the NetScaler appliance. If you have a NetScaler hardware appliance, Citrix recommends running `fsck` for running a disk check and validating the integrity of the NetScaler hard drive.

   For more information, see How to Verify the File System Integrity of a NetScaler appliance.

4. **Issue**

   Upgrading a NetScaler appliance by using the GUI stalls.

   Resolution

   Refresh the browser to check whether the upgrade is progressing or not.

5. **Issue**

   Upgrading a NetScaler appliance fails due to low Space in /var Directory

   Resolution

   Free up space on the /var directory. For more information, see Refer to How to free space on /var directory.

6. **Issue**

   The NetScaler is not accessible after the software downgrade

   Cause

   During the software downgrade process, if the configuration file of the existing release and build does not match the configuration file of the earlier release and build, the appliance cannot load the configuration, and the default IP address is assigned to the appliance.

© 1997–2026 Citrix Systems, Inc. All rights reserved.

Resolution

- Verify that the appliance is accessible from the console.
- Verify the NSIP address and the routes on the appliance.
  - If the IP address has changed to the default 192.168.100.1 IP address, change the IP address as required.
  - Verify that the appliance is accessible.

7. **Issue**

   During an upgrade, if I run the command for synchronizing, the following message appears:

   Command failed on the secondary node but succeeded on the primary node.

   Resolution

   Do not run any dependent commands (set /unset /bind /unbind) when High Availability (HA) synchronization is in progress.

8. **Issue**

   During an upgrade process, traffic does not pass through the new primary node when you run the force failover command.

   Resolution

   - Check for problems with the network topology and the switch configurations.
   - Run the set L2param -garpreply ENABLED command to enable the GARP reply.
   - Try using virtual MAC if not already used.
   - Run the sendarp –a command from the primary node.

9. **Issue**

   After upgrading or downgrading a NetScaler appliance, connecting to the appliance fails through SSH.

   Resolution

   Perform the following operations in the NetScaler appliance:

   - Remove old or insecure host keys at `/nsconfig/ssh/ssh_host_*`.

© 1997–2026 Citrix Systems, Inc. All rights reserved.

- Review the custom SSHD configuration at `/nsconfig/sshd_config` and check if it is still relevant and compatible. Rename or remove the custom SSHD configuration accordingly.
- Cold reboot the NetScaler appliance

10. **Issue**

    In an HA pair, after you run the force HA failover command the devices keep rebooting. The secondary device does not come up after an upgrade.

    Resolution

    Check to see if the /var directory is full. If so, remove the old installation files. Run the df –h command to show the available disk space.

11. **Issue**

    After upgrading an HA pair, one of the nodes is listed as state UNKNOWN.

    Resolution

    - Check to see if both nodes are running the same build. If the builds are not same and HA nodes have a version mismatch, some of the fields are shown as UNKNOWN when you run the show ha node command.
    - Check to see if the secondary appliance is reachable.

12. **Issue**

    After you upgrade the NetScaler, the interface shows most of the load balancing virtual servers and services are DOWN.

    Resolution

    Verify that the SNIP address is active on the secondary appliance. Also, type the show service command to see if the service is running.

13. **Issue**

    After performing an upgrade, all virtual servers are down on the secondary appliance.

    Resolution

    Enable the HA state and HA synchronization by running the following commands:

    - set node hastate enable
    - set node hasync enable

© 1997–2026 Citrix Systems, Inc. All rights reserved.

Disabling HA is not recommended.

14. **Issue**

    After performing a downgrade, the NetScaler does not boot up properly.

    Resolution

    Check to see if the correct license has been installed.

15. **Issue**

    In an HA pair, some features do not get synchronized after an upgrade is performed.

    Resolution

    Run the sync ha file misc command to synchronize the configurations files from the primary node to secondary node.

16. **Issue**

    During reboot, the following error message appears:

    One or more commands in ns.conf failedWhat should I do?

    Resolution

    Make sure that no command in the ns.conf file exceeds the 255 byte limit. In commands that create policies that are too long for the 255-byte limit, you can use pattern sets to shorten the policies.

    Example:

    ```
    add cs policy p11 -rule
    'HTTP.REQ.URL.ENDSWITH_ANY("ctx_file_extensions")'

    Done
    ```

    ctx_file_extensions is a default patset that covers a large number of extensions. In addition to the default pattern sets, you can create user-defined pattern sets. Add a patset by running the following command:

    ```
    add patset <name>
    ```

    Note: Patsets are supported only in release 9.3 or later.

© 1997–2026 Citrix Systems, Inc. All rights reserved.

17. **Issue**

    When upgrading a NetScaler VPX appliance, I am told to free up space in /var. What files do I remove?

    Resolution

    Remove the old installation files from /var/tmp/ directory. Also remove unwanted files from /flash.

18. **Issue**

    There is no connectivity to the graphical user interface (GUI) when you run the force HA failover command on the secondary appliance.

    Resolution

    Log on to the secondary appliance using the command line interface and enable the access to GUI by running the set ns ip \<IP\> -gui enabled command.

19. **Issue**

    After performing an upgrade, and when I click on any link on the GUI that has to load a java applet (Upgrade Wizard or license Wizard), the following error message appears: **GUI version does not match with the kernel version. Please close this instance, clear java plug-in cache and reopen**.

    Resolution

    - Log on to the NetScaler using the GUI.
    - Navigate to NetScaler Gateway \> Global Settings.
    - Click Change Global Settings under Settings.
    - In the details pane, under Client Experience, select Default from the UI theme list.
    - Click OK.

20. **Issue**

    If upgrading a NetScaler appliance failed because of any reason, how to restore the appliance using the backed-up files?

    Resolution

© 1997–2026 Citrix Systems, Inc. All rights reserved.

If the upgrade is unsuccessful then restore the appliance to the previous version of the NetScaler appliance using the backed-up files. For more information, see Backup and restore a NetScaler appliance.

For more information on backup and restore of a NetScaler cluster setup, see Backup and restore of a cluster setup.

21. **Issue**

    If licenses are missing after a failed upgrade of a NetScaler appliance, how to resolve the issue?

    Resolution

    If any license goes missing or if you want to reallocate the licenses, refer to the following topic Licensing overview.

NOTE

These troubleshooting steps also apply to issues with configuration loss when downgrading the software across multiple releases.

For any other issue, see the release notes, Knowledge Center articles, and FAQs.

FAQs

For answers to the questions that you might have about upgrading the NetScaler firmware, see the Installing, Upgrading, and Downgrading FAQs.

New and deprecated commands, parameters, and SNMP OIDs

This section lists the new and deprecated commands, parameters, and SNMP OIDs.

New parameters

The following table lists the new commands in release 14.1.

© 1997–2026 Citrix Systems, Inc. All rights reserved.

COMMAND GROUP	COMMANDS AND PARAMETERS
Application Firewall	`bind appfw profile <name> [-grpcValidation <string> ]`; `bind appfw profile <name> [-restValidation]`; `unbind appfw profile <name> [-grpcValidation <string>]`; `unbind appfw profile <name> [-restValidation <string>]`; `show appfw profile [grpcValidation]`; `show appfw profile [restvalidation]`
NS	`show ns httpProfile [-http3WebTransport]`; `add ns httpProfile [-http3WebTransport ( ENABLED | DISABLED)`; `set ns httpProfile [-http3WebTransport ( ENABLED | DISABLED)]`; `rm ns httpProfile [-http3WebTransport]`; `unset ns httpProfile [-http3WebTransport]`; `add vpn vserver <name> <servicetype> [-quicProfileName <strings>]`; `set vpn vserver <name>[-quicProfileName <strings>]`; `unset vpn vserver <name> [-quicProfileName]`; `add ns tcpProfile <name> [-rfc5961Compliance ( ENABLED | DISABLED)]`; `set ns tcpProfile <name> [-rfc5961Compliance ( ENABLED | DISABLED)]`; `unset ns tcpProfile <name> [-rfc5961Compliance]`; `show ns tcpProfile <name> [rfc5961Compliance]`; `set ns tcpParam [-rfc5961ChlgAckLimit <positive_integer>]`; `show ns tcpParam` [rfc5961ChlgAckLimit]
Policy	`add policy patset <name> [-dynamic (YES | NO)]`; `set policy patset [-dynamic (YES | NO)]`; `show policy patset [<name>] [-dynamicOnly]`; `add policy dataset <name> <type> [-dynamic (Yes | NO)]`; `set policy dataset`

© 1997–2026 Citrix Systems, Inc. All rights reserved.

COMMAND GROUP	COMMANDS AND PARAMETERS
	`<name> [-dynamic (Yes | NO)]`; `show policy dataset <name> [-dynamicOnly]`; `show policy dataset`
API	`show api specfile [<name>]`
HA	`add HA node <id> <IPAddress> [-rpcnodepassword]`
Utility	`show techsupport [-authtoken <string>]`

Deprecated commands

COMMAND GROUP	COMMANDS
LSN	`stat lsn`; `add lsn pool`; `rm lsn pool`; `set lsn pool`; `unset lsn pool`; `bind lsn pool`; `unbind lsn pool`; `show lsn pool`; `stat lsn pool`; `add lsn client`; `bind lsn client`; `unbind lsn client`; `show lsn client`; `rm lsn client`; `add lsn group`; `rm lsn group`; `set lsn group`; `unset lsn group`; `bind lsn group`; `unbind lsn group`; `show lsn group`; `stat lsn group`; `add lsn transportprofile`; `rm lsn transportprofile`; `set lsn transportprofile`; `unset lsn transportprofile`; `show lsn transportprofile`; `add lsn httphdrlogprofile`; `rm lsn httphdrlogprofile`; `set lsn httphdrlogprofile`; `unset lsn httphdrlogprofile`; `show lsn httphdrlogprofile`; `add lsn logprofile`; `rm lsn logprofile`; `set lsn logprofile`; `unset lsn logprofile`; `show lsn logprofile`; `add lsn appsprofile`; `rm lsn appsprofile`; `set`

© 1997–2026 Citrix Systems, Inc. All rights reserved.

COMMAND GROUP	COMMANDS
	`lsn appsprofile`; `unset lsn appsprofile`; `bind lsn appsprofile`; `unbind lsn appsprofile`; `show lsn appsprofile`; `set lsn parameter`; `show lsn parameter`; `show lsn session`; `flush lsn session`; `add lsn static`; `rm lsn static`; `show lsn static`; `show lsn deterministicNat`; `add lsn ip6profile`; `rm lsn ip6profile`; `show lsn ip6profile`; `stat lsn dslite`; `add lsn sipalgprofile`; `set lsn sipalgprofile`; `unset lsn sipalgprofile`; `show lsn sipalgprofile`; `rm lsn sipalgprofile`; `add lsn rtspalgprofile`; `set lsn rtspalgprofile`; `unset lsn rtspalgprofile`; `show lsn rtspalgprofile`; `rm lsn rtspalgprofile`; `stat lsn nat64`; `show lsn sipalgcall`; `flush lsn sipalgcall`; `show lsn rtspalgsession`; `flush lsn rtspalgsession`; `add lsn appsattributes`; `rm lsn appsattributes`; `set lsn appsattributes`; `unset lsn appsattributes`; `show lsn appsattributes`
URL Filtering	`add urlfiltering categorization`; `set urlfiltering parameter`; `unset urlfiltering parameter`; `show urlfiltering parameter`; `show urlfiltering categorization`; `show urlfiltering Categories`; `show urlfiltering CategoryGroups`; `clear urlfiltering categorization`
API	`import api specfile <name> <src>`

© 1997–2026 Citrix Systems, Inc. All rights reserved.

New SNMP OIDs

For more information, see the SNMP OID Reference guide.

© 1997–2026 Citrix Systems, Inc. All rights reserved.

Solutions for Telecom Service Providers

Information and Communication Technology (ICT) is about bringing the Internet user closer to the apps and data. The latest datacenter technologies have enabled the user, apps and data to be located anywhere. A user can access apps and data from the office or from home, or from a location such as an airport. The apps and data can be located either on the enterprise's premises, in a public or private cloud, or on a hybrid host. The result has been on only increased productivity, but also reduced costs of ownership and maintenance.

Service provides offer the core infrastructure needed for carrying the user's apps and data over the network. Because the core infrastructure serves millions of subscribers and a wide variety of apps and data, requirements for scale and protocol support are very high. The core infrastructure handles two major types of traffic: data plane and control plane. Each of these planes has its own scale and protocol-support requirements.

The data plane is the part of the core infrastructure that carries user apps and data from end to end, that is, between end-user equipment and the application server. The number of users accessing apps and data is in the thousands of millions, so throughput and IP-addressing requirements are very high. Every user in the network must be uniquely identifiable. Only then can the service provider control the traffic, monitor network usage, deliver user-specific services, and log information correctly. Many of the today's client devices and application servers support IPv6 natively. The core infrastructure must not only support a mix of IPv4 and IPv6 clients and servers, but also provide the technologies for cross-communication between IPv4 and IPv6. Finally, a service provider is measured by the quality of service (directly related to end-user experience) and the availability of service without disruptions. The data plane should be resilient enough to provide both quality and availability at the same time.

The control-plane infrastructure manages user traffic and maintains the business and network operations services. The most important of the many protocols that run in this plane are Diameter, Radius, and SMPP. Diameter is a base protocol over which several other function-specific protocols have been developed. For example:

- Gx interface between the Policy and Charging Enforcement Function (PCEF) and the Policy and Charging Rules Function (PCRF)
- Gy interface between the Online Charging System (OCS) and the Cisco Packet Data Network Gateway (PGW)/Policy and Charging Enforcement Function (PCEF)

© 1997–2026 Citrix Systems, Inc. All rights reserved.

The volume of control plane traffic is in direct proportion to user activity. To manage the control plane traffic, service providers use several ADC functionalities, such as load balancing and content switching. They need fine-grain control of control plane traffic, which equals data-plane traffic in complexity.

Service providers must meet demanding service-level agreements (SLAs), and are scrutinized thoroughly by regulators for compliance. Adhering to requirements while managing the data and control plane traffic requires a service provider to keep its infrastructure nimble, within budget, easily upgradable, and flexible. As the most powerful and advanced ADCs in the market today, NetScaler products are a natural fit for the service-provider environment.

Large Scale NAT

NOTE:

Large Scale NAT (LSN) feature is deprecated from NetScaler 14.1 release onwards.

Deprecated features are not removed immediately. The NetScaler® appliance continues to support the deprecated feature until it is removed in a future release.
The Internet’s phenomenal growth has resulted in a shortage of public IPv4 addresses. Large Scale NAT (LSN/CGNAT) provides a solution to this issue, maximizing the use of available public IPv4 addresses by sharing a few public IPv4 addresses among a large pool of Internet users.

LSN translates private IPv4 addresses into public IPv4 addresses. It includes network address and port translation methods to aggregate many private IP addresses into fewer public IPv4 addresses. LSN is designed to handle NAT on a large scale. The NetScaler LSN feature is very useful for Internet Service Providers (ISPs) and carriers providing millions of translations to support a large number of users (subscribers) and at very high throughput.

LSN Architecture

The LSN architecture of an ISP using NetScaler products consists of subscribers (Internet users) in private address spaces accessing the Internet through a NetScaler appliance deployed in ISP’s core network. Subscribers are connected to the ISP through the ISP's access network. Usually, subscribers for commercial use of the Internet are directly connected to the ISP's access network. Serving those subscribers requires only one level of NAT (NAT44).

Noncommercial subscribers, however, are typically behind customer-premises equipment (CPE), such as routers and modems, that also implements NAT. These two levels of NAT create the

© 1997–2026 Citrix Systems, Inc. All rights reserved.

NAT444 model. Deploying a NetScaler appliance in an ISP's core network for LSN functionality is transparent to the subscribers and requires no configuration changes to subscribers or the CPEs.

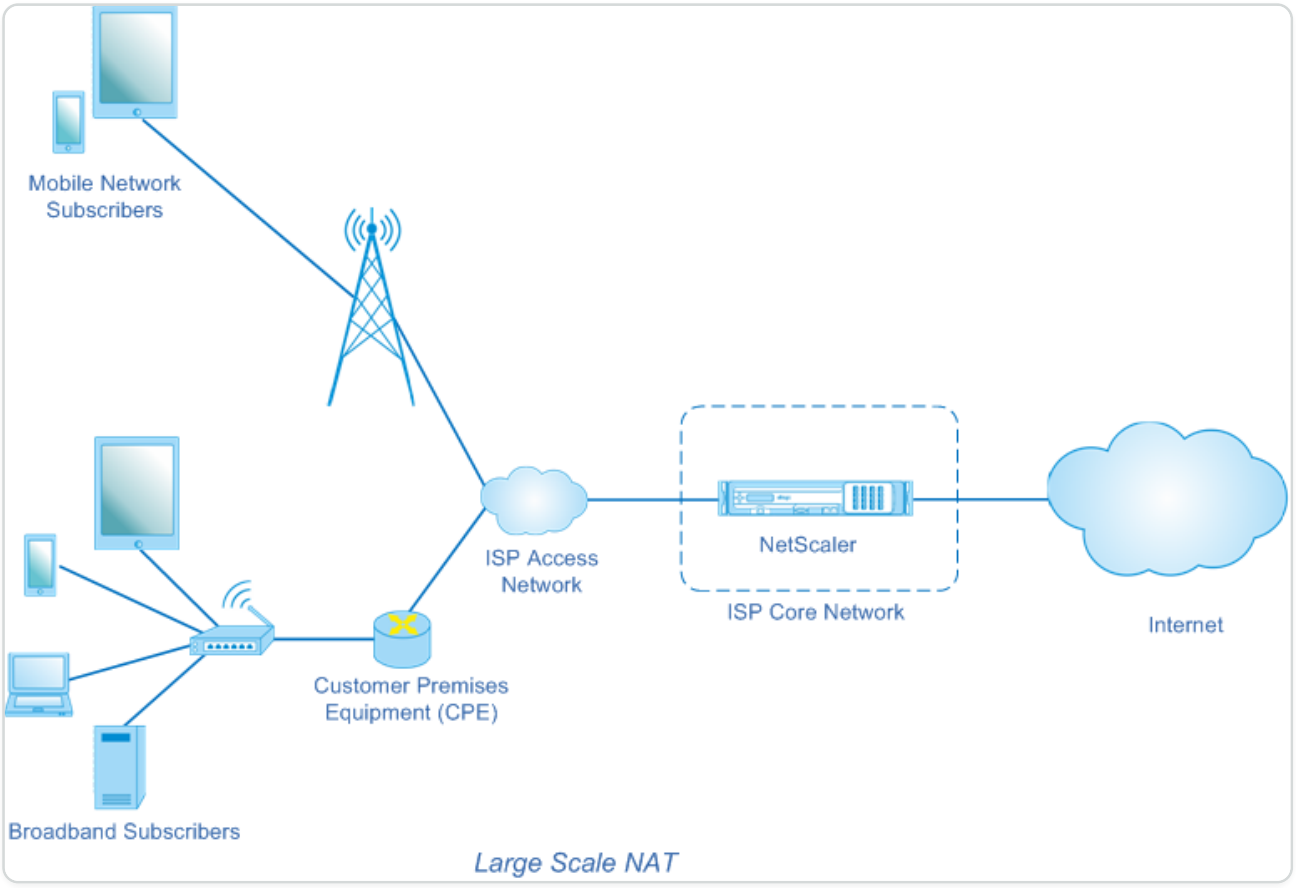

The NetScaler appliance receives all subscriber packets destined to the Internet. The appliance is configured with a pool of pre-defined NAT IP addresses to use for LSN. The NetScaler appliance uses its LSN feature to translate the source IP address (private) and port of the packet to the NAT IP address (public) and NAT port, and then sends the packet to its destination on the Internet. The appliance maintains a record of all active sessions that use the LSN feature. These sessions are called LSN sessions. The NetScaler appliance also maintains the mappings between subscriber IP address and port, and NAT IP address and port, for each session. These mappings are called LSN mappings. From LSN sessions and LSN mappings, the NetScaler appliance recognizes a response packet (received from the Internet) belonging to a particular session. The appliance translates the destination IP address and port of the response packet from NAT IP address:port to the subscriber IP address:port, and sends the translated packet to the subscriber.

LSN Features Supported on NetScaler appliance

The following describes some of the LSN features supported on NetScaler appliance:

© 1997–2026 Citrix Systems, Inc. All rights reserved.

NAT Resource Allocation

The NetScaler appliance allocates NAT IP addresses and ports, from its pre-defined NAT resource pool, to subscribers to translate their packets for transmission to external hosts (Internet). The NetScaler appliance supports the following types of NAT IP address and port allocation for subscribers:

- **Deterministic.** The NetScaler appliance allocates a NAT IP address and a block of ports to each subscriber. The appliance sequentially allocates NAT resources to these subscribers. It assigns the first block of ports on the beginning NAT IP address to the beginning subscriber IP address. The next range of ports is assigned to the next subscriber, and so on, until the NAT address does not have enough ports for the next subscriber. At that point, the first port block on the next NAT address is assigned to the subscriber, and so on.

  The NetScaler appliance logs the allocated NAT IP address and the port block for a subscriber. For a connection, a subscriber can be identified just by its mapped NAT IP address and port block. Because of this reason, the NetScaler appliance does not log any LSN session created or deleted. If the entire block of ports is being used, the NetScaler appliance drops any new connection from the subscriber.
- **Dynamic.** The NetScaler appliance allocates a random NAT IP address and a port from the LSN NAT pool for a subscriber's connection. When port block allocation is enabled in the configuration, the appliance allocates a random NAT IP address and a block of ports for a subscriber when it initiates a connection for the first time. The NetScaler appliance then allocates this NAT IP address and one of the ports from the allocated block to each subsequent connection from this subscriber. If the entire block of ports is being used, the appliance allocates a new random port block to the subscriber when it initiates a new connection. One of the port in the new port block is allocated for the new connection.

IP Pooling

The following NAT resource allocation options are available for subsequent sessions of a subscriber who was allocated a random NAT IP address and port for an existing session.

- **Paired.** The NetScaler appliance allocates the same NAT IP address for all sessions associated with the same subscriber. When no more ports are available for that address, the appliance drops any new connections from the subscriber. This option is needed for proper functioning of certain applications that require creation of multiple sessions on the same source IP address (for example in peer-to-peer applications that use RTP or RTCP protocol.
- **Random.** The NetScaler appliance allocates random NAT IP addresses, from the pool, for different sessions associated with the same subscriber.

© 1997–2026 Citrix Systems, Inc. All rights reserved.

Reusing LSN Mappings

The NetScaler appliance can reuse an existing LSN map for new connections originating from the same subscriber IP address and port. The NetScaler LSN feature supports the following types of LSN mapping reuse:

1. **Endpoint Independent.** The NetScaler appliance reuses the LSN mapping for subsequent packets sent from the same subscriber IP address and port (X:x) to any external IP address and port. This type of LSN map reuse is useful for proper functioning of VOIP and peer-to-peer applications.
2. **Address dependent.** The NetScaler appliance reuses the LSN mapping for subsequent packets sent from the same subscriber IP address and port (X:x) to the same external IP address (Y), regardless of the external port.
3. **Address port dependent.** The NetScaler appliance reuses the LSN mapping for subsequent packets sent from the same internal IP address and port (X:x) to the same external IP address and port (Y:y) while the mapping is still active.

LSN Filtering

The NetScaler appliance can filter packets from external hosts based on the active LSN sessions and LSN mappings. Consider an example of an LSN mapping that includes the mapping of subscriber IP:port (X:x), NAT IP:port (N:n), and external host IP:port (Y:y). The NetScaler LSN feature supports the following types of filtering:

1. **Endpoint Independent.** The NetScaler appliance filters out only those packets that are not destined to NAT IP:port (N:n), which represents subscriber IP:port (X:x), regardless of the external host IP address and port source (Z:z). The NetScaler appliance forwards any packets destined to X:x. In other words, sending packets from the subscriber to any external IP address is sufficient to allow packets from any external host to the subscriber. This type of filtering is useful for proper functioning of VOIP and peer-to-peer applications.
2. **Address dependent.** The NetScaler appliance filters out packets not destined to NAT IP:port (N:n), which represents subscriber IP:port (X:x). In addition, the appliance filters out packets from external host IP address and port (Y:y) destined for N:n if the subscriber has not previously sent packets to Y:anyport (external port independent). In other words, receiving packets from a specific external host requires that the subscriber first send packets to that specific external host's IP address.
3. **Address port dependent.** The NetScaler appliance filters out packets not destined to NAT IP:port (N:n), which represents subscriber IP:port (X:x). In addition, the appliance filters out packets from external host IP address and port (Y:y) destined for N:n if the subscriber has not

© 1997–2026 Citrix Systems, Inc. All rights reserved.

previously sent packets to Y:y. In other words, receiving packets from a specific external host requires that the subscriber first send packets to that specific external IP address and port.

Quotas

The NetScaler appliance can limit the number of NAT ports and sessions for each subscriber to ensure fair distribution of resources among subscribers. The NetScaler appliance can also limit the number of session for a subscriber group to ensure fair distribution of resources among different subscriber groups.

- **Port quota.** The NetScaler appliance can limit the LSN NAT ports to be used at a time by each subscriber for a specified protocol. For example, you could limit each subscriber to a maximum of 500 TCP NAT ports. When the LSN NAT mappings for a subscriber reach the limit, the NetScaler appliance does not allocate additional NAT ports of the specified protocol to that subscriber.
- **Subscriber Session Limit.** The number of concurrent session for a subscriber can be more than it port quota. The NetScaler appliance can limit the LSN sessions allowed for each subscriber for a specified protocol. When the number of LSN sessions reaches the limit for a subscriber, the NetScaler appliance does not allow the subscriber to open additional sessions of the specified protocol.
- **Group Session Limit.** The NetScaler appliance can limit the total number of LSN sessions allowed for a subscriber group for a specified protocol. When the total number of LSN sessions reaches the limit for a group for a specified protocol, the NetScaler appliance does not allow any subscriber of the group to open additional sessions of the specified protocol. For example, You limit a group to a maximum of 10000 UDP sessions. When the total number of UDP sessions for this group reaches 10000, the NetScaler appliance does not allow any subscriber of the group to open additional UDP sessions.

Application Layer Gateways

For some Application layer protocols, the IP addresses and protocol port numbers are also communicated in the packet's payload. Application Layer Gateway for a protocol parses the packet’s payload and does necessary changes to ensure that the protocol continues to work over LSN.

The NetScaler appliance supports ALG for the following protocols:

- FTP
- ICMP
- TFTP

© 1997–2026 Citrix Systems, Inc. All rights reserved.

- PPTP
- SIP
- RTSP

Hairpin Support

The NetScaler appliance supports communication between subscribers or internal hosts using NAT IP addresses. This type of communication between two subscribers using NAT IP addresses is called hairpin flow. Hairpin flow is enabled by default, and you cannot disable it.

Points to Consider before Configuring LSN

Consider the following points before configuring LSN on a NetScaler appliance:

- Make sure that you understand the different components of Large Scale NAT, described in RFCs 6888, 5382, 5508, and 4787.
- Endpoint independent mapping (EIM) and endpoint independent filtering (EIF) are disabled by default. These options must be enabled for proper functioning of VoIP and peer-to-peer (P2P) applications.
- **Logging LSN**: Following are the consideration points for logging LSN information:
    - Citrix recommends logging the LSN information on external log servers instead of on the NetScaler appliance. Logging on external servers facilitates optimal performance when the appliance creates large numbers of LSN log entries (in order of millions).
    - Citrix® recomends using SYSLOG over TCP, or NSLOG. By default SYSLOG uses UDP, and NSLOG uses only TCP to transfer log information to the log servers. TCP is more reliable than UDP for transferring complete data.
    - The following limitations apply to SYSLOG over TCP:
        - The Syslog over TCP solution does not provide authentication, integrity check, and privacy.
        - The NetScaler appliance relies on the TCP protocol to provide confirmation of SYSLOG message delivery to external log servers.
- **High Availability**: Following are the consideration points for high availability of NetScaler appliances for LSN:
    - Citrix recommends configuring the LSN feature in a high availability deployment of two NetScaler appliances for uninterrupted and seamless operation of all LSN sessions.

© 1997–2026 Citrix Systems, Inc. All rights reserved.

    - In a high availability deployment, Citrix recommends:
        - Setting the SYNC VLAN parameter for dedicating a VLAN for all HA related communication.
        - Synchronizing the symmetric RSS key of the primary node to the secondary node for stateful synchronization of a large number of LSN mappings and sessions.
        - Binding the subnet of LSN IP addresses to a VLAN to avoid flooding of GARP broadcasts on all VLANs after a failover.
    - In a high availability deployment of NetScaler appliances, ALG-related sessions are not mirrored to the secondary appliance.

- **Application Layer Gateways (ALGs)**: Following are the consideration points related for ALGs on a NetScaler appliance:
    - The following are not supported for SIP ALG:
        - Multicast IP addresses
        - Encrypted SDP
        - SIP messages over TLS
        - FQDN translation in SIP messages
        - Authentication of SIP messages
        - Traffic domains, admin partitions, andNetScaler clusters.
        - SIP messages with multipart bodies.
    - The following are not supported for RTSP ALG:
        - Multicast RTSP sessions
        - RTSP session over UDP
        - NetScaler traffic domains, admin partitions, andNetScaler clusters
    - The NetScaler appliance does not support ALG for the IPSec protocol.
- If you disable the LSN feature when some LSN sessions exist on the NetScaler appliance, these sessions continue to exist for the duration of the configured timeout interval.
- LSN takes precedence over RNAT. If a packet from a specified LSN subscriber also matches a RNAT rule, the packet is translated according to the LSN configuration.

© 1997–2026 Citrix Systems, Inc. All rights reserved.

- Forwarding of packets related only to the LSN sessions is based on the NetScaler appliance's routing table.
- Unlike with subnet IP addresses, selection of an LSN NAT IP address for a subscriber's connection is not based on the routing entry for the destination IP address.
- For inbound packets, static LSN mappings take precedence over dynamic LSN mappings.
- For outbound packets, LSN application profiles take precedence over static mapping.
- When a large number of LSN sessions (\> 1 million) exist on the NetScaler appliance, Citrix recommends displaying selected LSN sessions instead of all of them. In the command line interface or the configuration utility, use the selection parameters for showing LSN session operation.
- To reduce the amount of active memory allocated to the LSN feature, you must warm restart the NetScaler appliance after changing the configured-memory setting. Without a warm restart, you can only increase the amount of active memory.

Configuration Steps for LSN

Configuring LSN on a NetScaler appliance consists of the following tasks:

1. **Set the global LSN parameters.** Global parameters include the amount of NetScaler memory reserved for the LSN feature and synchronization of LSN sessions in a high availability setup.
2. **Create an LSN client entity and bind subscribers to it.** An LSN client entity is a set of subscribers on whose traffic you want the NetScaler appliance to perform LSN. The client entity includes IPv4 addresses and extended ACL rules for identifying subscribers. An LSN client can be bound to only one LSN group. The command line interface has two commands for creating an LSN client entity and binding a subscriber to the LSN client entity. The configuration utility combines these two operations on a single screen.
3. **Create an LSN pool and bind NAT IP addresses to it.** An LSN pool defines a pool of NAT IP addresses to be used by the NetScaler appliance to perform LSN. The pool is assigned parameters, such as port block allocation and NAT type (Deterministic or Dynamic). An LSN pool bound to an LSN group applies to all subscribers of an LSN client entity bound to the same group. Only LSN Pools and LSN groups with the same NAT type settings can be bound together. Multiple LSN pools can be bound to an LSN group. For Dynamic NAT, an LSN pool can be bound to multiple LSN groups. For Deterministic NAT, pools bound to an LSN group cannot be bound to other LSN groups. The command line interface has two commands for creating an LSN pool and binding NAT IP addresses to the LSN pool. The configuration utility combines these two operations on a single screen.

© 1997–2026 Citrix Systems, Inc. All rights reserved.

4. **(Optional) Create an LSN Transport Profile for a specified protocol.** An LSN transport profile defines various timeouts and limits, such as maximum LSN sessions and maximum ports usage, that a subscriber can have for a given protocol. You bind an LSN transport profile for each protocol (TCP, UDP, and ICMP) to an LSN group. A profile can be bound to multiple LSN groups. A profile bound to an LSN group applies to all subscribers of an LSN client bound to the same group. By default, one LSN transport profile with default settings for TCP, UDP, and ICMP protocols is bound to an LSN group during its creation. This profile is called default transport profile. An LSN transport profile that you bind to an LSN group overrides the default LSN transport profile for that protocol.
5. **(Optional) Create an LSN Application Profile for a specified protocol and bind a set of destination ports to it.** An LSN application profile defines the LSN mapping and LSN filtering controls of a group for a given protocol and for a set of destination ports. For a set of destination ports, you bind an LSN profile for each protocol (TCP, UDP, and ICMP) to an LSN group. A profile can be bound to multiple LSN groups. An LSN application profile bound to an LSN group applies to all subscribers of an LSN client bound to the same group. By default, one LSN application profile with default settings for TCP, UDP, and ICMP protocols for all destination ports is bound to an LSN group during its creation. This profile is called a default application profile. When you bind an LSN application profile, with a specified set of destination ports, to an LSN group, the bound profile overrides the default LSN application profile for that protocol at that set of destination ports. The command line interface has two commands for creating an LSN application profile and binding a set of destination ports to the LSN application profile. The configuration utility combines these two operations on a single screen.
6. **Create an LSN Group and bind LSN pools, (optional) LSN transport profiles, and (optional) LSN application profiles to the LSN group.** An LSN group is an entity consisting of an LSN client, LSN pool(s), LSN transport profile(s), and LSN application profiles(s). A group is assigned parameters, such as port block size and logging of LSN sessions. The parameter settings apply to all the subscribers of an LSN client bound to the LSN group. Only LSN Pools and LSN groups with the same NAT type settings can be bound together. Multiples LSN pools can be bound to an LSN group. For Dynamic NAT, an LSN pool can be bound to multiple LSN groups. For Deterministic NAT, pools bound to an LSN group cannot be bound to other LSN groups. Only one LSN client entity can be bound to an LSN group, and an LSN client entity bound to an LSN group cannot be bound to other LSN groups. The command line interface has two commands for creating an LSN group and binding LSN pools, LSN transport profiles, LSN application profiles to the LSN group. The configuration utility combines these two operations in a single screen.

© 1997–2026 Citrix Systems, Inc. All rights reserved.

The following table lists the maximum numbers of different LSN entities and bindings that can be created on a NetScaler appliance. These limits are also subject to memory available on the NetScaler appliance.

LSN ENTITIES AND BINDINGS	LIMIT
LSN clients	1024
LSN pools	128
LSN groups	1024
Subscriber networks that can be bound to an LSN client	64
Extended ACLs that can be bound to an LSN client	1024
NAT IP addresses in a Pool	4096
LSN pools that can be bound to an LSN group	8
LSN groups that can use the same LSN pool	16
LSN transport profiles that can be bound to an LSN group	3 (one each for TCP, UDP, and ICMP protocols)
LSN groups that can use same LSN transport profile	8
LSN application profiles that can be bound to an LSN group	64
LSN groups that can use same LSN application profile	8
Port ranges that can be bound to an LSN application profile	8

Configuration Using the Command Line Interface

To create an LSN client by using the command line interface

At the command prompt, type:

© 1997–2026 Citrix Systems, Inc. All rights reserved.

```
add lsn client <clientname>



show lsn client
```

To bind a network address or an ACL rule to an LSN client by using the command line interface

At the command prompt, type:

```
bind lsn client <clientname> ((-network <ip_addr> [-netmask <netmask>] [-
td<positive_integer>]) | -aclname <string>)



show lsn client
```

To create an LSN pool by using the command line interface

At the command prompt, type:

```
add lsn pool <poolname> [-nattype ( DYNAMIC | DETERMINISTIC )] [-
portblockallocation ( ENABLED | DISABLED )] [-portrealloctimeout <secs>]
[-maxPortReallocTmq <positive_integer>]



show lsn pool
```

To bind an IP address range to an LSN pool by using the command line interface

At the command prompt, type:

```
bind lsn pool <poolname> <lsnip>



show lsn pool
```

Note: For removing LSN IP addresses from an LSN pool, use the unbind lsn pool command.

© 1997–2026 Citrix Systems, Inc. All rights reserved.

To create an LSN transport profile by using the command line interface

At the command prompt, type:

```
add lsn transportprofile <transportprofilename> <transportprotocol> [-
sessiontimeout <secs>] [-finrsttimeout <secs>] [-portquota
<positive_integer>] [-sessionquota <positive_integer>] [-
portpreserveparity ( ENABLED | DISABLED )] [-portpreserverange (ENABLED |
DISABLED )] [-syncheck ( ENABLED | DISABLED )]



show lsn transportprofile
```

To create an LSN application profile by using the command line interface

At the command prompt, type:

```
add lsn appsprofile <appsprofilename> <transportprotocol> [-ippooling
(PAIRED | RANDOM )] [-mapping <mapping>] [-filtering <filtering>][-
tcpproxy ( ENABLED | DISABLED )] [-td <positive_integer>]



show lsn appsprofile
```

To bind an application protocol port range to an LSN application profile by using the command line interface

At the command prompt, type:

```
bind lsn appsprofile <appsprofilename> <lsnport>



show lsn appsprofile
```

To create an LSN group by using the command line interface

At the command prompt, type:

© 1997–2026 Citrix Systems, Inc. All rights reserved.

```
add lsn group <groupname> -clientname <string> [-nattype ( DYNAMIC |
DETERMINISTIC )] [-portblocksize <positive_integer>] [-logging (ENABLED |
DISABLED )] [-sessionLogging ( ENABLED | DISABLED )][-sessionSync (ENABLED
| DISABLED )] [-snmptraplimit <positive_integer>] [-ftp ( ENABLED |
DISABLED )]



show lsn group
```

To bind LSN profiles and LSN pools to an LSN group by using the command line interface

At the command prompt, type:

```
bind lsn group <groupname> (-poolname <string> | -transportprofilename
<string> | -appsprofilename <string>)



show lsn group
```

Configuration Using the Configuration Utility

To configure an LSN client and bind an IPv4 network address or an ACL rule by using the configuration utility

Navigate to **System** > **Large Scale NAT** > **Clients**, and add a client and then bind an IPv4 network address or an ACL rule to the client.

To configure an LSN pool and bind NAT IP addresses by using the configuration utility

Navigate to **System > Large Scale NAT** > **Pools**, and add a pool and then bind an NAT IP address or a range of NAT IP addresses to the pool.

To configure an LSN transport profile by using the configuration utility

1. Navigate to **System > Large Scale NAT > Profiles**.
2. On the details pane, click **Transport** tab, and then add a transport profile.

To configure an LSN application profile by using the configuration utility

1. Navigate to **System > Large Scale NAT > Profiles**.

© 1997–2026 Citrix Systems, Inc. All rights reserved.

2. On the details pane, click **Application** tab, and then add an application profile.

To configure an LSN group and bind an LSN client, pools, transport profiles, and application profiles by using the configuration utility

Navigate to **System > Large Scale NAT > Groups**, and add a group and then bind an LSN client, pools, transport profiles, and application profiles to the group.

Parameter Descriptions (of commands listed in the CLI procedure)

- add lsn client
  - clientname

    Name for the LSN client entity. Must begin with an ASCII alphanumeric or underscore (_) character, and must contain only ASCII alphanumeric, underscore, hash (#), period (.), space, colon (:), at (@), equals (=), and hyphen (-) characters. Cannot be changed after the LSN client is created. The following requirement applies only to the CLI: If the name includes one or more spaces, enclose the name in double or single quotation marks (for example, "lsn client1" or 'lsn client1').

    This is a mandatory argument. Maximum Length: 127

Parameter Descriptions (of commands listed in the CLI procedure)

- bind lsn client
  - clientname

    Name for the LSN client entity. Must begin with an ASCII alphanumeric or underscore (_) character, and must contain only ASCII alphanumeric, underscore, hash (#), period (.), space, colon (:), at (@), equals (=), and hyphen (-) characters. Cannot be changed after the LSN client is created. The following requirement applies only to the CLI: If the name includes one or more spaces, enclose the name in double or single quotation marks (for example, "lsn client1" or 'lsn client1').

    This is a mandatory argument. Maximum Length: 127
  - network

    IPv4 address(es) of the LSN subscriber(s) or subscriber network(s) on whose traffic you want the NetScaler appliance to perform Large Scale NAT.
  - netmask

© 1997–2026 Citrix Systems, Inc. All rights reserved.

Subnet mask for the IPv4 address specified in the Network parameter.

Default value: 255.255.255.255

- td

  ID of the traffic domain on which this subscriber or the subscriber network (as specified by the network parameter) belongs.

  If you do not specify an ID, the subscriber or the subscriber network becomes part of the default traffic domain.

  Default value: 0

  Minimum value: 0

  Maximum value: 4094

- aclname

  Name(s) of any configured extended ACL(s) whose action is ALLOW. The condition specified in the extended ACL rule identifies the traffic from an LSN subscriber for which the NetScaler appliance is to perform large scale NAT. Maximum Length: 127

Parameter Descriptions (of commands listed in the CLI procedure)

- add lsn pool

  - poolname

    Name for the LSN pool. Must begin with an ASCII alphanumeric or underscore (_) character, and must contain only ASCII alphanumeric, underscore, hash (#), period (.), space, colon (:), at (@), equals (=), and hyphen (-) characters. Cannot be changed after the LSN pool is created. The following requirement applies only to the CLI: If the name includes one or more spaces, enclose the name in double or single quotation marks (for example, "lsn pool1" or 'lsn pool1').

    This is a mandatory argument. Maximum Length: 127

  - nattype

    Type of NAT IP address and port allocation (from the LSN pools bound to an LSN group) for subscribers (of the LSN client entity bound to the LSN group):

    Available options function as follows:

© 1997–2026 Citrix Systems, Inc. All rights reserved.

- **Deterministic**—Allocate a NAT IP address and a block of ports to each subscriber (of the LSN client bound to the LSN group). The NetScaler appliance sequentially allocates NAT resources to these subscribers. The NetScaler appliance assigns the first block of ports (block size determined by the port block size parameter of the LSN group) on the beginning NAT IP address to the beginning subscriber IP address. The next range of ports is assigned to the next subscriber, and so on, until the NAT address does not have enough ports for the next subscriber. In this case, the first port block on the next NAT address is used for the subscriber, and so on. Because each subscriber now receives a deterministic NAT IP address and a block of ports, a subscriber can be identified without any need for logging. For a connection, a subscriber can be identified based only on the NAT IP address and port, and the destination IP address and port.
- **Dynamic**—Allocate a random NAT IP address and a port from the LSN NAT pool for a subscribers connection. If port block allocation is enabled (in LSN pool) and a port block size is specified (in the LSN group), the NetScaler appliance allocates a random NAT IP address and a block of ports for a subscriber when it initiates a connection for the first time. The appliance allocates this NAT IP address and a port (from the allocated block of ports) for different connections from this subscriber. If all the ports are allocated (for different subscribers connections) from the subscribers allocated port block, the appliance allocates a new random port block for the subscriber. Only LSN Pools and LSN groups with the same NAT type settings can be bound together. Multiples LSN pools can be bound to an LSN group.

  Possible values: DYNAMIC, DETERMINISTIC

  Default value: DYNAMIC

- portblockallocation

  Allocate a random NAT port block, from the available NAT port pool of an NAT IP address, for each subscriber when the NAT allocation is set as Dynamic NAT. For any connection initiated from a subscriber, the NetScaler appliance allocates a NAT port from the subscribers allocated NAT port block to create the LSN session.

  You must set the port block size in the bound LSN group. For a subscriber, if all the ports are allocated from the subscribers allocated port block, the NetScaler appliance allocates a new random port block for the subscriber.

  For Deterministic NAT, this parameter is enabled by default, and you cannot disable it.

  Possible values: ENABLED, DISABLED

© 1997–2026 Citrix Systems, Inc. All rights reserved.

Default value: DISABLED

- portrealloctimeout

  The waiting time, in seconds, between deallocating LSN NAT ports (when an LSN mapping is removed) and reallocating them for a new LSN session. This parameter is necessary in order to prevent collisions between old and new mappings and sessions. It ensures that all established sessions are broken instead of redirected to a different subscriber. This is not applicable for ports used in:

  - Deterministic NAT
  - Address-Dependent filtering and Address-Port-Dependent filtering
  - Dynamic NAT with port block allocation

  In these cases, ports are immediately reallocated.

  Default value: 0

  Maximum value: 600

- maxPortReallocTmq

  Maximum number of ports for which the port reallocation timeout applies for each NAT IP address. In other words, the maximum deallocated-port queue size for which the reallocation timeout applies for each NAT IP address.

  When the queue size is full, the next port deallocated is reallocated immediately for a new LSN session.

  Default value: 65536

  Maximum value: 65536

Parameter Descriptions (of commands listed in the CLI procedure)

- bind lsn pool

  - poolname

    Name for the LSN pool. Must begin with an ASCII alphanumeric or underscore (_) character, and must contain only ASCII alphanumeric, underscore, hash (#), period (.), space, colon (:), at (@), equals (=), and hyphen (-) characters. Cannot be changed after the LSN pool is created. The following requirement applies only to the CLI: If the name includes

© 1997–2026 Citrix Systems, Inc. All rights reserved.

one or more spaces, enclose the name in double or single quotation marks (for example, "lsn pool1" or 'lsn pool1').

This is a mandatory argument. Maximum Length: 127

- lsnip

  IPv4 address or a range of IPv4 addresses to be used as NAT IP address(es) for LSN.

  After the pool is created, these IPv4 addresses are added to the NetScaler appliance as NetScaler owned IP address of type LSN. An LSN IP address associated with an LSN pool cannot be shared with other LSN pools. IP addresses specified for this parameter must not already exist on the NetScaler appliance as any NetScaler owned IP addresses. In the command line interface, separate the range with a hyphen. For example: 10.102.29.30-10.102.29.189. You can later remove some or all the LSN IP addresses from the pool, and add IP addresses to the LSN pool.

Parameter Descriptions (of commands listed in the CLI procedure)

- add lsn transportprofile
  - transportprofilename

    Name for the LSN transport profile. Must begin with an ASCII alphanumeric or underscore (_) character, and must contain only ASCII alphanumeric, underscore, hash (#), period (.), space, colon (:), at (@), equals (=), and hyphen (-) characters. Cannot be changed after the LSN transport profile is created. The following requirement applies only to the CLI: If the name includes one or more spaces, enclose the name in double or single quotation marks (for example, "lsn transport profile1" or 'lsn transport profile1').

    This is a mandatory argument. Maximum Length: 127

  - transportprotocol

    Protocol for which to set the LSN transport profile parameters.

    This is a mandatory argument.

    Possible values: TCP, UDP, ICMP

  - sessiontimeout

    Timeout, in seconds, for an idle LSN session. If an LSN session is idle for a time that exceeds this value, the NetScaler appliance removes the session.

© 1997–2026 Citrix Systems, Inc. All rights reserved.

This timeout does not apply for a TCP LSN session when a FIN or RST message is received from either of the endpoints.

Default value: 120

Minimum value: 60

- finrsttimeout

  Timeout, in seconds, for a TCP LSN session after a FIN or RST message is received from one of the endpoints.

  f a TCP LSN session is idle (after the NetScaler appliance receives a FIN or RST message) for a time that exceeds this value, the NetScaler appliance removes the session.

  Since the LSN feature of the NetScaler appliance does not maintain state information of any TCP LSN sessions, this timeout accommodates the transmission of the FIN or RST, and ACK messages from the other endpoint so that both endpoints can properly close the connection.

  Default value: 30

- portquota

  Maximum number of LSN NAT ports to be used at a time by each subscriber for the specified protocol. For example, each subscriber can be limited to a maximum of 500 TCP NAT ports. When the LSN NAT mappings for a subscriber reach the limit, the NetScaler appliance does not allocate additional NAT ports for that subscriber.

  Default value: 0

  Minimum value: 0

  Maximum value: 65535

- sessionquota

  Maximum number of concurrent LSN sessions allowed for each subscriber for the specified protocol. When the number of LSN sessions reaches the limit for a subscriber, the NetScaler appliance does not allow the subscriber to open additional sessions.

  Default value: 0

  Minimum value: 0

  Maximum value: 65535

© 1997–2026 Citrix Systems, Inc. All rights reserved.

- portpreserveparity

  Enable port parity between a subscriber port and its mapped LSN NAT port. For example, if a subscriber initiates a connection from an odd numbered port, the NetScaler appliance allocates an odd numbered LSN NAT port for this connection. You must set this parameter for proper functioning of protocols that require the source port to be even or odd numbered, for example, in peer-to-peer applications that use RTP or RTCP protocol.

  Possible values: ENABLED, DISABLED

  Default value: DISABLED

- portpreserverange

  If a subscriber initiates a connection from a well-known port (0-1023), allocate a NAT port from the well-known port range (0-1023) for this connection. For example, if a subscriber initiates a connection from port 80, the NetScaler appliance can allocate port 100 as the NAT port for this connection.

  This parameter applies to dynamic NAT without port block allocation. It also applies to Deterministic NAT if the range of ports allocated includes well-known ports.

  When all the well-known ports of all the available NAT IP addresses are used in different subscribers connections (LSN sessions), and a subscriber initiates a connection from a well- known port, the NetScaler appliance drops this connection.

  Possible values: ENABLED, DISABLED

  Default value: DISABLED

- syncheck

  Silently drop any non-SYN packets for connections for which there is no LSN-NAT session present on the NetScaler appliance.

  If you disable this parameter, the NetScaler appliance accepts any non-SYN packets and creates a new LSN session entry for this connection.

  Following are some reasons for the NetScaler appliance to receive such packets:

  - LSN session for a connection existed but the NetScaler appliance removed this session because the LSN session was idle for a time that exceeded the configured session timeout.
  - Such packets can be a part of a DoS attack.

© 1997–2026 Citrix Systems, Inc. All rights reserved.

Possible values: ENABLED, DISABLED

Default value: ENABLED

Parameter Descriptions (of commands listed in the CLI procedure)

- add lsn appsprofile
  - appsprofilename

    Name for the LSN application profile. Must begin with an ASCII alphanumeric or underscore (_) character, and must contain only ASCII alphanumeric, underscore, hash (#), period (.), space, colon (:), at (@), equals (=), and hyphen (-) characters. Cannot be changed after the LSN application profile is created. The following requirement applies only to the CLI: If the name includes one or more spaces, enclose the name in double or single quotation marks (for example, "lsn application profile1" or 'lsn application profile1').

    This is a mandatory argument. Maximum Length: 127
  - transportprotocol

    Name of the protocol for which the parameters of this LSN application profile applies.

    This is a mandatory argument.

    Possible values: TCP, UDP, ICMP
  - ippooling

    NAT IP address allocation options for sessions associated with the same subscriber.

    Available options function as follows:

    - **Paired**—The NetScaler appliance allocates the same NAT IP address for all sessions associated with the same subscriber. When all the ports of a NAT IP address are used in LSN sessions (for same or multiple subscribers), the NetScaler appliance drops any new connection from the subscriber.
    - **Random**—The NetScaler appliance allocates random NAT IP addresses, from the pool, for different sessions associated with the same subscriber.

    This parameter is applicable to dynamic NAT allocation only.

    Possible values: PAIRED, RANDOM

    Default value: RANDOM

© 1997–2026 Citrix Systems, Inc. All rights reserved.

- mapping

  Type of LSN mapping to apply to subsequent packets originating from the same subscriber IP address and port.

  Consider an example of an LSN mapping that includes the mapping of the subscriber IP:port (X:x), NAT IP:port (N:n), and external host IP:port (Y:y).

  Available options function as follows:

  - **ENDPOINT-INDEPENDENT**—Reuse the LSN mapping for subsequent packets sent from the same subscriber IP address and port (X:x) to any external IP address and port.
  - **ADDRESS-DEPENDENT**—Reuse the LSN mapping for subsequent packets sent from the same subscriber IP address and port (X:x) to the same external IP address (Y), regardless of the external port.
  - **ADDRESS-PORT-DEPENDENT**—Reuse the LSN mapping for subsequent packets sent from the same internal IP address and port (X:x) to the same external IP address and port (Y:y) while the mapping is still active.

  Possible values: ENDPOINT-INDEPENDENT, ADDRESS-DEPENDENT, ADDRESS-PORT-DEPENDENT

  Default value: ADDRESS-PORT-DEPENDENT

- filtering

  Type of filter to apply to packets originating from external hosts.

  Consider an example of an LSN mapping that includes the mapping of subscriber IP:port (X:x), NAT IP:port (N:n), and external host IP:port (Y:y).

  Available options function as follows:

  - **ENDPOINT INDEPENDENT**—Filters out only packets not destined to the subscriber IP address and port X:x, regardless of the external host IP address and port source (Z:z). The NetScaler appliance forwards any packets destined to X:x. In other words, sending packets from the subscriber to any external IP address is sufficient to allow packets from any external hosts to the subscriber.
  - **ADDRESS DEPENDENT**—Filters out packets not destined to subscriber IP address and port X:x. In addition, the appliance filters out packets from Y:y destined for the subscriber (X:x) if the client has not previously sent packets to Y:anyport (external port

© 1997–2026 Citrix Systems, Inc. All rights reserved.

independent). In other words, receiving packets from a specific external host requires that the subscriber first send packets to that specific external host's IP address.

- **ADDRESS PORT DEPENDENT** (the default)—Filters out packets not destined to subscriber IP address and port (X:x). In addition, the NetScaler appliance filters out packets from Y:y destined for the subscriber (X:x) if the subscriber has not previously sent packets to Y:y. In other words, receiving packets from a specific external host requires that the subscriber first send packets first to that external IP address and port.

Possible values: ENDPOINT-INDEPENDENT, ADDRESS-DEPENDENT, ADDRESS-PORT-DEPENDENT

Default value: ADDRESS-PORT-DEPENDENT

- tcpproxy

Enable TCP proxy, which enables the NetScaler appliance to optimize the TCP traffic by using Layer 4 features.

Possible values: ENABLED, DISABLED

Default value: DISABLED

- td

ID of the traffic domain through which the NetScaler appliance sends the outbound traffic after performing LSN.

If you do not specify an ID, the appliance sends the outbound traffic through the default traffic domain, which has an ID of 0.

Default value: 65535

Maximum value: 65535

Parameter Descriptions (of commands listed in the CLI procedure)

- bind lsn appsprofile
  - appsprofilename

Name for the LSN application profile. Must begin with an ASCII alphanumeric or underscore (_) character, and must contain only ASCII alphanumeric, underscore, hash (#), period (.), space, colon (:), at (@), equals (=), and hyphen (-) characters. Cannot be changed after the LSN application profile is created. The following requirement applies only to the CLI: If the

© 1997–2026 Citrix Systems, Inc. All rights reserved.

name includes one or more spaces, enclose the name in double or single quotation marks (for example, "lsn application profile1" or 'lsn application profile1').

This is a mandatory argument. Maximum Length: 127

- lsnport

Port numbers or range of port numbers to match against the destination port of the incoming packet from a subscriber. When the destination port is matched, the LSN application profile is applied for the LSN session. Separate a range of ports with a hyphen. For example, 40-90.

Parameter Descriptions (of commands listed in the CLI procedure)

- add lsn group
  - groupname

    Name for the LSN group. Must begin with an ASCII alphanumeric or underscore (_) character, and must contain only ASCII alphanumeric, underscore, hash (#), period (.), space, colon (:), at (@), equals (=), and hyphen (-) characters. Cannot be changed after the LSN group is created. The following requirement applies only to the CLI: If the name includes one or more spaces, enclose the name in double or single quotation marks (for example, "lsn group1" or 'lsn group1').

    This is a mandatory argument. Maximum Length: 127
  - clientname

    Name of the LSN client entity to be associated with the LSN group. You can associate only one LSN client entity with an LSN group. You cannot remove this association or replace with another LSN client entity once the LSN group is created.

    This is a mandatory argument. Maximum Length: 127
  - nattype

    Type of NAT IP address and port allocation (from the bound LSN pools) for subscribers:

    Available options function as follows:

    - **Deterministic**—Allocate a NAT IP address and a block of ports to each subscriber (of the LSN client bound to the LSN group). The NetScaler appliance sequentially allocates NAT resources to these subscribers. The NetScaler appliance assigns the first block of ports (block size determined by the port block size parameter of the LSN group) on the

© 1997–2026 Citrix Systems, Inc. All rights reserved.

beginning NAT IP address to the beginning subscriber IP address. The next range of ports is assigned to the next subscriber, and so on, until the NAT address does not have enough ports for the next subscriber. In this case, the first port block on the next NAT address is used for the subscriber, and so on. Because each subscriber now receives a deterministic NAT IP address and a block of ports, a subscriber can be identified without any need for logging. For a connection, a subscriber can be identified based only on the NAT IP address and port, and the destination IP address and port.

- **Dynamic**—Allocate a random NAT IP address and a port from the LSN NAT pool for a subscriber's connection. If port block allocation is enabled (in LSN pool) and a port block size is specified (in the LSN group), the NetScaler appliance allocates a random NAT IP address and a block of ports for a subscriber when it initiates a connection for the first time. The appliance allocates this NAT IP address and a port (from the allocated block of ports) for different connections from this subscriber. If all the ports are allocated (for different subscribers connections) from the subscribers allocated port block, the appliance allocates a new random port block for the subscriber.

Possible values: DYNAMIC, DETERMINISTIC

Default value: DYNAMIC

- portblocksize

Size of the NAT port block to be allocated for each subscriber.

To set this parameter for Dynamic NAT, you must enable the port block allocation parameter in the bound LSN pool. For Deterministic NAT, the port block allocation parameter is always enabled, and you cannot disable it.

In Dynamic NAT, the NetScaler appliance allocates a random NAT port block, from the available NAT port pool of an NAT IP address, for each subscriber. For a subscriber, if all the ports are allocated from the subscribers allocated port block, the appliance allocates a new random port block for the subscriber.

- logging

Log mapping entries and sessions created or deleted for this LSN group. The NetScaler appliance logs LSN sessions for this LSN group only when both logging and session logging parameters are enabled.

The appliance uses its existing syslog and audit log framework to log LSN information. You must enable global level LSN logging by enabling the LSN parameter in the related NSLOG action and SYLOG action entities. When the Logging parameter is enabled, the NetScaler

© 1997–2026 Citrix Systems, Inc. All rights reserved.

appliance generates log messages related to LSN mappings and LSN sessions of this LSN group. The appliance then sends these log messages to servers associated with the NSLOG action and SYSLOG actions entities.

A log message for an LSN mapping entry consists of the following information:

- NSIP address of the NetScaler appliance
- Time stamp
- Entry type (MAPPING or SESSION)
- Whether the LSN mapping entry is created or deleted
- Subscriber's IP address, port, and traffic domain ID
- NAT IP address and port
- Protocol name
- Destination IP address, port, and traffic domain ID might be present, depending on the following conditions:
  - Destination IP address and port are not logged for Endpoint-Independent mapping
  - Only Destination IP address (and not port) is logged for Address-Dependent mapping
  - Destination IP address and port are logged for Address-Port-Dependent mapping

Possible values: ENABLED, DISABLED

Default value: DISABLED

- sessionLogging

Log sessions created or deleted for the LSN group. The NetScaler appliance logs LSN sessions for this LSN group only when both logging and session logging parameters are enabled.

A log message for an LSN session consists of the following information:

- NSIP address of the NetScaler appliance
- Time stamp
- Entry type (MAPPING or SESSION)
- Whether the LSN session is created or removed
- Subscriber's IP address, port, and traffic domain ID

© 1997–2026 Citrix Systems, Inc. All rights reserved.

- NAT IP address and port
- Protocol name
- Destination IP address, port, and traffic domain ID

Possible values: ENABLED, DISABLED

Default value: DISABLED

- sessionSync

In a high availability (HA) deployment, synchronize information of all LSN sessions related to this LSN group with the secondary node. After a failover, established TCP connections and UDP packet flows are kept active and resumed on the secondary node (new primary).

For this setting to work, you must enable the global session synchronization parameter.

Possible values: ENABLED, DISABLED

Default value: ENABLED

- snmptraplimit

Maximum number of SNMP Trap messages that can be generated for the LSN group in one minute.

Default value: 100

Minimum value: 0

Maximum value: 10000

- ftp

Enable Application Layer Gateway (ALG) for the FTP protocol. For some application-layer protocols, the IP addresses and protocol port numbers are usually communicated in the packets payload. When acting as an ALG, the appliance changes the packets payload to ensure that the protocol continues to work over LSN.

Note: The NetScaler appliance also includes ALG for ICMP and TFTP protocols. ALG for the ICMP protocol is enabled by default, and there is no provision to disable it. ALG for the TFTP protocol is disabled by default. ALG is enabled automatically for an LSN group when you bind a UDP LSN application profile, with endpoint-independent-mapping, endpoint-independent filtering, and destination port as 69 (well-known port for TFTP), to the LSN group.

© 1997–2026 Citrix Systems, Inc. All rights reserved.

Possible values: ENABLED, DISABLED

Default value: ENABLED

Parameter Descriptions (of commands listed in the CLI procedure)

- bind lsn group
  - groupname

    Name for the LSN group. Must begin with an ASCII alphanumeric or underscore (_) character, and must contain only ASCII alphanumeric, underscore, hash (#), period (.), space, colon (:), at (@), equals (=), and hyphen (-) characters. Cannot be changed after the LSN group is created. The following requirement applies only to the CLI: If the name includes one or more spaces, enclose the name in double or single quotation marks (for example, "lsn group1" or 'lsn group1').

    This is a mandatory argument. Maximum Length: 127
  - poolname

    Name of the LSN pool to bind to the specified LSN group. Only LSN Pools and LSN groups with the same NAT type settings can be bound together. Multiples LSN pools can be bound to an LSN group.

    For Deterministic NAT, pools bound to an LSN group cannot be bound to other LSN groups. For Dynamic NAT, pools bound to an LSN group can be bound to multiple LSN groups. Maximum Length: 127
  - transportprofilename

    Name of the LSN transport profile to bind to the specified LSN group. Bind a profile for each protocol for which you want to specify settings.

    By default, one LSN transport profile with default settings for TCP, UDP, and ICMP protocols is bound to an LSN group during its creation. This profile is called a default transport.

    An LSN transport profile that you bind to an LSN group overrides the default LSN transport profile for that protocol. Maximum Length: 127
  - appsprofilename

    Name of the LSN application profile to bind to the specified LSN group. For each set of destination ports, bind a profile for each protocol for which you want to specify settings.

© 1997–2026 Citrix Systems, Inc. All rights reserved.

By default, one LSN application profile with default settings for TCP, UDP, and ICMP protocols for all destination ports is bound to an LSN group during its creation. This profile is called a default application profile.

When you bind an LSN application profile, with a specified set of destination ports, to an LSN group, the bound profile overrides the default LSN application profile for that protocol at that set of destination ports. Maximum Length: 127

Sample LSN Configurations

The following are examples of configuring LSN through command line interface.

Create a simple LSN configuration with a single subscriber network, single LSN NAT IP address, and default settings:

```
add lsn client LSN-CLIENT-1


Done


bind lsn client LSN-CLIENT-1 -network 192.0.2.0 -netmask 255.255.255.0


Done


add lsn pool LSN-POOL-1


Done


bind lsn pool LSN-POOL-1 203.0.113.3
```

© 1997–2026 Citrix Systems, Inc. All rights reserved.

```
Done


add lsn group LSN-GROUP-1 -clientname LSN-CLIENT-1


Done


bind lsn group LSN-GROUP-1 -poolname pool1 LSN-POOL-1


Done
```

Create an LSN configuration with an extended ACL for identifying LSN subscribers:

```
add ns acl LSN-ACL-2 ALLOW -srcIP 192.0.2.10-192.0.2.20


Done


apply acls


Done


add lsn client LSN-CLIENT-2


Done
```

© 1997–2026 Citrix Systems, Inc. All rights reserved.

```
bind lsn client LSN-CLIENT-2 –aclname LSN-ACL-2

Done

add lsn pool LSN-POOL-2

Done

bind lsn pool LSN-POOL-2 203.0.113.5-203.0.113.10

Done

add lsn group LSN-GROUP-2 -clientname LSN-CLIENT-2

Done

bind lsn group LSN-GROUP-2 -poolname LSN-POOL-2

Done
```

Create an LSN configuration with endpoint-independent mapping for HTTP protocol (port 80) and address-port dependent mapping for SSH protocol (port 22). Also, restrict each subscriber to use a maximum of 1000 NAT ports for TCP protocol and 100 NAT ports for

© 1997–2026 Citrix Systems, Inc. All rights reserved.

UDP protocol. Restrict each subscriber to have a maximum of 2000 concurrent sessions for TCP protocol. Restrict the group to have a maximum of 30000 concurrent sessions for TCP protocol:

```
add lsn client LSN-CLIENT-3


Done


bind lsn client LSN-CLIENT-3 -network 192.0.3.0 -netmask 255.255.255.0


Done


add lsn pool LSN-POOL-3


Done


bind lsn pool LSN-POOL-3 203.0.113.11


Done


add lsn group LSN-GROUP-3 -clientname LSN-CLIENT-3


Done
```

© 1997–2026 Citrix Systems, Inc. All rights reserved.

```
bind lsn group LSN-GROUP-3 -poolname LSN-POOL-3

Done

add lsn appsprofile LSN-APPS-HTTPPROFILE-3 TCP -mapping ENDPOINT-
INDEPENDENT

Done

bind lsn appsprofile LSN-APPS-HTTPPROFILE-3 80

Done

bind lsn group LSN-GROUP-3 -applicationprofilename LSN-APPS-HTTPPROFILE-3

Done

add lsn appsprofile LSN-APPS-SSHPROFILE-3 TCP -mapping ADDRESS-PORT-
DEPENDENT

Done

bind lsn appsprofile LSN-APPS-SSHPROFILE-3 22
```

© 1997–2026 Citrix Systems, Inc. All rights reserved.

```
Done

bind lsn group LSN-GROUP-3 -applicationprofilename LSN-APPS-SSHPROFILE-3

Done

add lsn transportprofile LSN-TRANS-PROFILE-TCP-3 TCP -portquota 1000
-sessionquota 2000 -groupSessionLimit 30000

Done

bind lsn group LSN-GROUP-3 -transportprofilename LSN-TRANS-PROFILE-TCP-3

Done

add lsn transportprofile LSN-TRANS-PROFILE-UDP-3 UDP -portquota 100

Done

bind lsn group LSN-GROUP-3 -transportprofilename LSN-TRANS-PROFILE-UDP-3
```

© 1997–2026 Citrix Systems, Inc. All rights reserved.

```
Done
```

Create an LSN configuration for a large set of subscribers:

```
add lsn client LSN-CLIENT-4


Done


bind lsn client LSN-CLIENT-4 -network 192.0.4.0 -netmask 255.255.255.0


Done


bind lsn client LSN-CLIENT-4 -network 192.0.5.0 -netmask 255.255.255.0


Done


bind lsn client LSN-CLIENT-4 -network 192.0.6.0 -netmask 255.255.255.0


Done


bind lsn client LSN-CLIENT-4 -network 192.0.7.0 -netmask 255.255.255.0


Done
```

© 1997–2026 Citrix Systems, Inc. All rights reserved.

```
bind lsn client LSN-CLIENT-4 -network 192.0.8.0 -netmask 255.255.255.0

Done

add lsn pool LSN-POOL-4

Done

bind lsn pool LSN-POOL-4 203.0.113.30-203.0.113.40

Done

bind lsn pool LSN-POOL-4 203.0.113.45-203.0.113.50

Done

bind lsn pool LSN-POOL-4 203.0.113.55-203.0.113.60

Done

add lsn group LSN-GROUP-4 -clientname LSN-CLIENT-4
```

© 1997–2026 Citrix Systems, Inc. All rights reserved.

```
Done

bind lsn group LSN-GROUP-4 -poolname LSN-POOL-4

Done

add lsn appsprofile LSN-APPS-WELLKNOWNPROFILE-4 TCP -mapping ENDPOINT-
INDEPENDENT

Done

bind lsn appsprofile LSN-APPS-WELLKNOWN-PORTS-PROFILE-4 1- 1023

Done

bind lsn group LSN-GROUP-4 -applicationprofilename LSN-APPS-WELLKNOWN-
PORTS-PROFILE-4

Done
```

Create an LSN configuration with sharing of NAT resources among multiple LSN groups. In this example, LSN pool LSN-POOL-5 is shared with LSN groups LSN-GROUP-5 and LSN-GROUP-6:

© 1997–2026 Citrix Systems, Inc. All rights reserved.

```
add lsn client LSN-CLIENT-5


Done


bind lsn client LSN-CLIENT-5 -network 192.0.15.0 -netmask 255.255.255.0


Done


add lsn pool LSN-POOL-5


Done


bind lsn pool LSN-POOL-5 203.0.113.12-203.0.113.14


Done


add lsn group LSN-GROUP-5 -clientname LSN-CLIENT-5


Done


bind lsn group LSN-GROUP-5 -poolname LSN-POOL-5
```

© 1997–2026 Citrix Systems, Inc. All rights reserved.

```
Done

add lsn client LSN-CLIENT-6

Done

bind lsn client LSN-CLIENT-6 -network 192.0.16.0 -netmask 255.255.255.0

Done

add lsn pool LSN-POOL-6

Done

bind lsn pool LSN-POOL-6 203.0.113.15-203.0.113.18

Done

add lsn group LSN-GROUP-6 -clientname LSN-CLIENT-6

Done
```

© 1997–2026 Citrix Systems, Inc. All rights reserved.

```
bind lsn group LSN-GROUP-6 -poolname LSN-POOL-6

Done

bind lsn group LSN-GROUP-6 -poolname LSN-POOL-5

Done
```

Create an LSN configuration with deterministic NAT resource allocation:

```
add lsn client LSN-CLIENT-7

Done

bind lsn client LSN-CLIENT-7 -network 192.0.17.0 -netmask 255.255.255.0

Done

add lsn pool LSN-POOL-7 -nattype DETERMINISTIC

Done

bind lsn pool LSN-POOL-7 203.0.113.19-203.0.113.23
```

© 1997–2026 Citrix Systems, Inc. All rights reserved.

```
Done


add lsn group LSN-GROUP-7 -clientname LSN-CLIENT-7 -nattype DETERMINISTIC
-portblocksize 1024


Done


bind lsn group LSN-GROUP-7 -poolname LSN-POOL-7


Done
```

Create an LSN configuration with multiple subscriber networks having the same network address but each network belonging to a different traffic domain. Also, restrict the outbound traffic related to HTTP protocol (port 80), sending it through a particular traffic domain (td 5):

```
add lsn client LSN-CLIENT-8


Done


bind lsn client LSN-CLIENT-8 -network 192.0.18.0 -netmask 255.255.255.0
-td 1


Done
```

© 1997–2026 Citrix Systems, Inc. All rights reserved.

```
bind lsn client LSN-CLIENT-8 -network 192.0.18.0 -netmask 255.255.255.0
-td 2


Done


bind lsn client LSN-CLIENT-8 -network 192.0.18.0 -netmask 255.255.255.0
-td 3


Done


add lsn pool LSN-POOL-8


Done


bind lsn pool LSN-POOL-8 203.0.113.80-203.0.113.86


Done


add lsn group LSN-GROUP-8 -clientname LSN-CLIENT-8


Done


bind lsn group LSN-GROUP-8 -poolname LSN-POOL-8
```

© 1997–2026 Citrix Systems, Inc. All rights reserved.

```
Done

add lsn appsprofile LSN-APPS-HTTP-PROFILE-8 TCP -td 5

Done

bind lsn appsprofile LSN-APPS-HTTP-PROFILE-8 80

Done

bind lsn group LSN-GROUP-8 -applicationprofilename LSN-APPS-HTTP-PROFILE-8

Done
```

Create an LSN configuration that restricts the outbound traffic of a specific protocol (TCP), sending it through a particular traffic domain (td 5). With endpoint-independent filtering, receive inbound traffic related to this protocol (TCP) on any traffic domain:

```
add lsn client LSN-CLIENT-9

Done

bind lsn client LSN-CLIENT-9 -network 192.0.9.0 -netmask 255.255.255.0 -td
1
```

© 1997–2026 Citrix Systems, Inc. All rights reserved.

```
Done

add lsn pool LSN-POOL-9

Done

bind lsn pool LSN-POOL-9 203.0.113.90

Done

add lsn group LSN-GROUP-9 -clientname LSN-CLIENT-9

Done

bind lsn group LSN-GROUP-9 -poolname LSN-POOL-9

Done

add lsn appsprofile LSN-APPS-PROFILE-9 TCP -filtering ENDPOINT-INDEPENDENT
-td 5
```

© 1997–2026 Citrix Systems, Inc. All rights reserved.

```
Done


bind lsn group LSN-GROUP-9 -approfile LSN-APPS-PROFILE-9


Done
```

Create an LSN configuration that restricts outbound HTTP (port 80) traffic, sending it through a particular traffic domain (td 10). With address-dependent filtering, receive inbound traffic related to this protocol (HTTP) on the specified traffic domain (td 10):

```
add lsn client LSN-CLIENT-10


Done


bind lsn client LSN-CLIENT-10 -network 192.0.10.0 -netmask 255.255.255.0
-td 1


Done


add lsn pool LSN-POOL-10


Done


bind lsn pool LSN-POOL-10 203.0.113.100
```

© 1997–2026 Citrix Systems, Inc. All rights reserved.

```
Done


add lsn group LSN-GROUP-10 -clientname LSN-CLIENT-10


Done


bind lsn group LSN-GROUP-10 -poolname LSN-POOL-10


Done


add lsn appsprofile LSN-APPS-PROFILE-10 TCP -mapping ENDPOINT -INDEPENDENT
-filtering ADDRESS-DEPENDENT -td 10


Done


bind lsn appsprofile LSN-APPS-PROFILE-10 80


Done


bind lsn group LSN-GROUP-10 -approfile LSN-APPS-PROFILE-10
```

© 1997–2026 Citrix Systems, Inc. All rights reserved.

```
Done
```

Configuring Static LSN Maps

The NetScaler appliance supports manual creation of a one-to-one LSN mapping between a subscriber IP address:port and a NAT IP address:port. Static LSN mappings are useful in cases where you want to ensure that the connections initiated to a NAT IP:Port maps to the subscriber IP address:Port. For example, Web servers located in the internal network.

To create a static LSN mapping by using the command line interface

At the command prompt, type:

```
add lsn static <name> <transportprotocol> <subscrIP> <subscrPort> [-td
<positive_integer>] [<natIP> [<natPort>]] [-destIP <ip_addr> [-dsttd
<positive_integer>]]

-  show lsn static
```

To create a static LSN mapping by using the configuration utility

Navigate to System > Large Scale NAT > Static, and add a new static mapping.

Parameter Descriptions (of commands listed in the CLI procedure)

add lsn static name

Name for the LSN static mapping entry. Must begin with an ASCII alphanumeric or underscore (_) character, and must contain only ASCII alphanumeric, underscore, hash (#), period (.), space, colon (:), at (@), equals (=), and hyphen (-) characters. Cannot be changed after the LSN group is created. The following requirement applies only to the CLI: If the name includes one or more spaces, enclose the name in double or single quotation marks (for example, "lsn static1" or 'lsn static1'). This is a mandatory argument. Maximum Length: 127

transportprotocol

Protocol for the LSN mapping entry. This is a mandatory argument. Possible values: TCP, UDP, ICMP

subscrIP

IPv4 address of an LSN subscriber for the LSN mapping entry. This is a mandatory argument.

© 1997–2026 Citrix Systems, Inc. All rights reserved.

subscrPort

Port of the LSN subscriber for the LSN mapping entry. This is a mandatory argument. Maximum value: 65535

td

ID of the traffic domain to which the subscriber belongs. If you do not specify an ID, the subscriber is assumed to be a part of the default traffic domain. Default value: 0, Minimum value: 0, Maximum value: 4094

natIP

IPv4 address, already existing on the NetScaler appliance as type LSN, to be used as NAT IP address for this mapping entry.

natPort

NAT port for this LSN mapping entry.

destIP

Destination IP address for the LSN mapping entry.

dsttd

ID of the traffic domain through which the destination IP address for this LSN mapping entry is reachable from the NetScaler appliance. If you do not specify an ID, the destination IP address is assumed to be reachable through the default traffic domain, which has an ID of 0. Default value: 0, Minimum value: 0, Maximum value: 4094

Wildcard Port Static Maps

A static mapping entry is usually a one-to-one LSN mapping between a subscriber IP address:port and a NAT IP address:port. A one-to-one static LSN mapping entry exposes only one port of the subscriber to the Internet.

Some situations might require exposing all ports (64K) of a subscriber to the Internet (for example, a server hosted on an internal network and running a different service on each port). To make these internal services accessible through the Internet, you have to expose all the ports of the server to the Internet.

One way to meet this requirement is to add 64K one-to-one static mapping entries, one mapping entry for each port. Creating 64K entries is very cumbersome and a big task. Also, this large number of configuration entries might lead to performance issues in the NetScaler appliance.

© 1997–2026 Citrix Systems, Inc. All rights reserved.

Another simple method is to use wildcard ports in a static mapping entry. You just need to create one static mapping entry with NAT-port and subscriber-port parameters set to the wildcard character (*), and the protocol parameter set to ALL, to expose all the ports of a subscriber to the Internet. For a subscriber's inbound or outbound connections matching a wildcard static mapping entry, the subscriber's port does not change after the NAT operation.

When a subscriber-initiated connection to the Internet matches a wildcard static mapping entry, the NetScaler appliance assigns a NAT port that has the same number as the subscriber port from which the connection is initiated. Similarly, an Internet host gets connected to a subscriber's port by connecting to the NAT port that has the same number as the subscriber's port.

Configuring the NetScaler appliance to Provide Access to All Ports of an IPv4 Subscriber

To configure the NetScaler appliance to provide access to all ports of an IPv4 subscriber, create a wildcard static map with the following mandatory parameter settings:

- Protocol=ALL
- Subscriber port = *
- NAT port = *

In a wildcard static map, unlike in a one-to-one static map, setting the NAT IP parameter is mandatory. Also, the NAT IP address assigned to a wildcard static map cannot be used for any other subscribers.

To create a wildcard static map by using the command line interface

At the command prompt, type:

```
add lsn static <name> ALL <subscrIP> *  <natIP> * [-td <positive_integer>]
[-destIP <ip_addr> [-dsttd <positive_integer>]]



show lsn static
```

Sample Configuration

In the following sample configuration of a wildcard static map, all ports of a subscriber whose IP address is 192.0.2.10 are made accessible through NAT IP 203.0.11.33.

Sample configuration:

© 1997–2026 Citrix Systems, Inc. All rights reserved.

```
add lsn static NAT44-WILDCARD-STATIC-1 ALL  192.0.2.10 * 203.0.113.33 *



Done
```

Configuring Application Layer Gateways

For some Application layer protocols, the IP addresses and protocol port numbers are also communicated in the packet's payload. Application Layer Gateway for a protocol parses the packet’s payload and does necessary changes to ensure that the protocol continues to work over LSN.

The NetScaler appliance supports ALG for the following protocols:

- FTP
- ICMP
- TFTP
- PPTP
- SIP
- RTSP

Application Layer Gateway for FTP, ICMP, and TFTP Protocols

You can enable or disable ALG for the FTP protocol for an LSN configuration by enabling or disabling the FTP option of the LSN group of the LSN configuration.

ALG for the ICMP protocol is enabled by default, and there is no provision to disable it.

ALG for the TFTP protocol is disabled by default. TFTP ALG is enabled automatically for an LSN configuration when you bind a UDP LSN application profile, with endpoint-independent-mapping, endpoint-independent filtering, and destination port as 69 (well-known port for TFTP), to the LSN group.

Sample LSN Configuration for FTP ALG: In the following sample LSN configuration, FTP ALG is enabled for subscribers that have IP address in the range 192.0.2.30-192.0.2.100.

```
add ns acl LSN-ACL-1 ALLOW -srcIP 192.0.2.30-192.0.2.100
```

© 1997–2026 Citrix Systems, Inc. All rights reserved.

```
Done

apply acls

Done

add lsn client LSN-CLIENT-1

Done

bind lsn client LSN-CLIENT-1 –aclname LSN-ACL

Done

add lsn pool LSN-POOL-1

Done

bind lsn pool LSN-POOL-1 203.0.113.10

Done
```

© 1997–2026 Citrix Systems, Inc. All rights reserved.

```
add lsn group LSN-GROUP-1 -clientname LSN-CLIENT-1  -FTP ENABLED


Done


bind lsn group LSN-GROUP-1 -poolname pool1 LSN-POOL-1


Done
```

Sample LSN Configuration for TFTP ALG:

In the following sample LSN configuration, endpoint-independent mapping and endpoint-independent filtering are enabled for TFTP protocol (UDP port 69). The NetScaler appliance automatically enables TFTP ALG for this LSN configuration.

```
add lsn client LSN-CLIENT-2


Done


bind lsn client LSN-CLIENT-2 -network 198.51.100.0 -netmask 255.255.255.0


Done


add lsn pool LSN-POOL-2


Done
```

© 1997–2026 Citrix Systems, Inc. All rights reserved.

```
bind lsn pool LSN-POOL-2 203.0.113.10-203.0.113.11

Done

add lsn group LSN-GROUP-2 -clientname LSN-CLIENT-2

Done

bind lsn group LSN-GROUP-2 -poolname pool1 LSN-POOL-2

Done

add lsn appsprofile LSNAPPSPROFILE-TFTP-2 UDP -mapping ENDPOINT-
INDEPENDENT –filtering  ENDPOINT-INDEPENDENT

Done

bind lsn appsprofile LSNAPPSPROFILE-TFTP-2 69

Done

bind lsn group LSN-GROUP-1 -applicationprofilename LSNAPPSPROFILE-TFTP-2
```

© 1997–2026 Citrix Systems, Inc. All rights reserved.

```
Done
```

Application Layer Gateway for PPTP Protocol

The NetScaler appliance supports Application Layer Gateways (ALGs) for the Point-to-Point Tunneling Protocol (PPTP).

PPTP is a network protocol that enables secure transfer of data from a remote client to an enterprise server by creating a tunnel across TCP/IP-based data networks. PPTP encapsulates PPP packets into IP packets for transmission over the Internet. PPTP establishes a tunnel for each communicating PPTP network server (PNS)-PPTP Access Concentrator (PAC) pair. After the tunnel is set up, enhanced generic routing encapsulation (GRE) is used to exchange PPP packets. A call ID in the GRE header indicates the session to which a particular PPP packet belongs.

The NetScaler appliance recognizes PPTP packets that arrive on the default TCP port, 1723. The appliance parses PPTP control packets, translates the call ID, and assigns a NAT IP address. For two-way data communication between the client and server, the NetScaler appliance creates an LSN session entry based on the server call ID, and an LSN session based on the client call ID. The appliance then parses the GRE data packets and translates call IDs on the basis of the two LSN session entries.

For PPTP protocol, the NetScaler appliance also includes timeout setting for any idle PPTP LSN sessions. If a PPTP LSN session is idle for a time that exceeds the timeout setting, the NetScaler appliance removes the session.

Limitations:

The following are the limitations of PPTP ALG on a NetScaler appliance:

- PPTP ALG is not supported for hairpin LSN flow.
- PPTP ALG is not supported to work with any RNAT configuration.
- PPTP ALG is not supported in NetScaler clusters.

Configuring PPTP ALG

Configuring PPTP ALG on the NetScaler appliance consist of the following tasks:

© 1997–2026 Citrix Systems, Inc. All rights reserved.

- Create an LSN configuration and enable PPTP ALG on it. In an LSN configuration, the LSN group includes the PPTP ALG setting. For instructions on creating an LSN configuration, see Configuration Steps for LSN.
- (Optional) Set the global timeout for idle PPTP LSN sessions.

TO ENABLE PPTP ALG FOR AN LSN CONFIGURATION BY USING THE CLI

At the command prompt, type:

```
add lsn group <groupname> -clientname <string> [-pptp ( ENABLED |
DISABLED )]



show lsn group
```

TO SET THE GLOBAL TIMEOUT FOR IDLE PPTP LSN SESSIONS BY USING THE CLI

At the command prompt, type:

```
set appAlgParam -pptpGreIdleTimeout <positive_integer>



show appAlgParam
```

Example:

In the following sample LSN configuration, PPTP ALG is enabled for subscribers in the 192.0.2.0/24 network.

Also idle PPTP LSN session timeout is set to 200 secs.

```
add lsn client LSN-CLIENT-1



Done



bind lsn client LSN-CLIENT-1 -network 192.0.2.0 -netmask 255.255.255.0
```

© 1997–2026 Citrix Systems, Inc. All rights reserved.

```
Done

add lsn pool LSN-POOL-1

Done

bind lsn pool LSN-POOL-1 203.0.113.3

Done

add lsn group LSN-GROUP-1 -clientname LSN-CLIENT-1  -pptp ENABLED

Done

bind lsn group LSN-GROUP-1 -poolname pool1 LSN-POOL-1

Done

set appAlgParam -pptpGreIdleTimeout 200
```

© 1997–2026 Citrix Systems, Inc. All rights reserved.

```
Done
```

Application Layer Gateway for SIP Protocol

Using Large Scale NAT (LSN) with Session Initiation Protocol (SIP) is complicated, because SIP messages contain IP addresses in the SIP headers as well as in the SIP body. When LSN is used with SIP, the SIP headers contain information about the caller and the receiver, and the device translates this information to hide it from the outside network. The SIP body contains the Session Description Protocol (SDP) information, which includes IP addresses and port numbers for transmission of the media.

SIP ALG adheres to the following RFCs:

- RFC 3261
- RFC 3581
- RFC 4566
- RFC 4475

NOTE

SIP ALG is supported in a NetScaler standalone appliance, in a NetScaler high availability setup, as well as in a NetScaler cluster setup.

How SIP ALG Works

How IP address translation is performed depends on the type and direction of the message. A message can be any of the following:

- Inbound request
- Outbound response
- Outbound request
- Inbound response

For an outgoing message, the private IP address and port number of the SIP client are replaced with the NetScaler owned public IP address and port number, called the *LSN pool IP address and port number*, specified during LSN configuration. For an incoming message, the LSN pool IP address and the port number are replaced with the private address of the client. If the message

© 1997–2026 Citrix Systems, Inc. All rights reserved.

contains any public IP addresses, the NetScaler SIP ALG retains them. Also, a pinhole is created on the:

- LSN pool IP address and port on behalf of the private client, so that the messages that arrive at this IP address and port from the public network are treated as SIP messages.
- Public IP address and port on behalf of the public clients, so that the messages that arrive at this IP address and port from the private network are treated as SIP messages.

When a SIP message is sent out across the network, the SIP Application Layer Gateway (ALG) collects information from the message and translates the IP addresses in the following headers into LSN pool IP addresses:

- Via
- Contact
- Route
- Record-Route

In the following sample SIP request message, LSN replaces the IP addresses in the header fields to hide them from the outside network.

```
INVITE adam@10.102.185.156 SIP/2.0 Via: SIP/2.0/UDP 192.170.1.161:62914
From: eve@10.120.210.3 To: adam@10.102.185.156 Call-ID:
a12abcde@10.120.210.3 Contact: adam@10.102.185.156 Route:
<sip:netscreen@10.150.20.3:5060> Record-Route:
<sip:netscreen@10.150.20.3:5060>
```

When a message containing SDP information arrives, the SIP ALG collects information from the message and translates the IP addresses in the following fields into LSN pool IP addresses and port numbers:

- c= (connection information)

  This field can appear at the session or media level. It appears in the following format:

  c=`<network-type><address-type><connection-address>`

  If the destination IP address is a unicast IP address, the SIP ALG creates pinholes by using the IP address and port numbers specified in the m= field.
- m= (media announcement)

© 1997–2026 Citrix Systems, Inc. All rights reserved.

This field appears at the media level and contains the description of the media. It appears in the following format:

m= `<media><port><transport><fmt list>`

- a= `(information about the media field)`

  This field can appear at the session or media level, in the following format:

  a= `<attribute>`

  a= `<attribute>:<value>`

The following excerpt from a sample SDP section shows the fields that are translated for resource allocation.

o=user 2344234 55234434 IN IP4 10.150.20.3

c=IN IP4 10.150.20.3

m=audio 43249 RTP/AVP 0

The following table shows how SIP payload is translated.

Inbound Request (from public to private)	To	None
	From	None
	Call-ID	None
	Via	None
	Request-URI	Replace LSN pool IP address with private IP address
	Contact	None
	Record-Route	None
	Route	None
Outbound Response (from private to public)	To	None

© 1997–2026 Citrix Systems, Inc. All rights reserved.

	From	None
	Call-ID	None
	Via	None
	Request-URI	Replace private IP address with LSN pool IP address
	Contact	Replace private IP address with LSN pool IP address
	Record-Route	None
	Route	None
Outbound Request (from private to public)	To	None
	From	None
	Call-ID	None
	Via	Replace private IP address with LSN pool IP address
	Request-URI	None
	Contact	Replace private IP address with LSN pool IP address
	Record-Route	None
	Route	None
Inbound Response (from public to private)	To	None
	From	None
	Call-ID	None

© 1997–2026 Citrix Systems, Inc. All rights reserved.

	Via	Replace LSN pool IP address with private IP address
	Request-URI	None
	Contact	Retain public IP address, if present
	Record-Route	None
	Route	None

Limitations of SIP ALG

A SIP ALG has the following limitations:

- Only SDP payload is supported.
- The following are not supported:
  - Multicast IP addresses
  - Encrypted SDP
  - SIP TLS
  - FQDN translation
  - SIP layer authentication
  - TD/partitioning
  - Multipart body
  - SIP messages over IPv6 network
  - Line folding

Tested SIP Clients and Proxy Servers

The following SIP clients and proxy server have been tested with SIP ALG:

- **SIP Clients:** X-Lite, Zoiper, Ekiga. Avaya
- **Proxy Server:** openSIPS

© 1997–2026 Citrix Systems, Inc. All rights reserved.

LSN SIP Scenario: SIP Proxy Outside the Private Network (Public Network)

SIP CLIENT REGISTRATION

For a typical SIP call, SIP client must register with the SIP registrar by composing a REGISTER request and sending it to the SIP registrar. The NetScaler appliance's SIP ALG intercepts the request, replaces the IP address and port number in the request with the LSN pool IP address and port number provided in the LSN configuration, and forwards the request to the SIP registrar. The SIP ALG then opens a pinhole in the NetScaler configuration to allow further SIP communication between the SIP client and the SIP registrar. The SIP registrar sends a 200 OK response to the SIP client over the LSN pool IP address and port number. The NetScaler appliance captures this response in the pinhole, and the SIP ALG replaces the SIP header, putting the original Contact, Via, Route, and Record-Route SIP fields back into the message. The SIP ALG then forwards the message to the SIP client. The following figure shows how SIP ALG uses LSN in a SIP call registration flow.

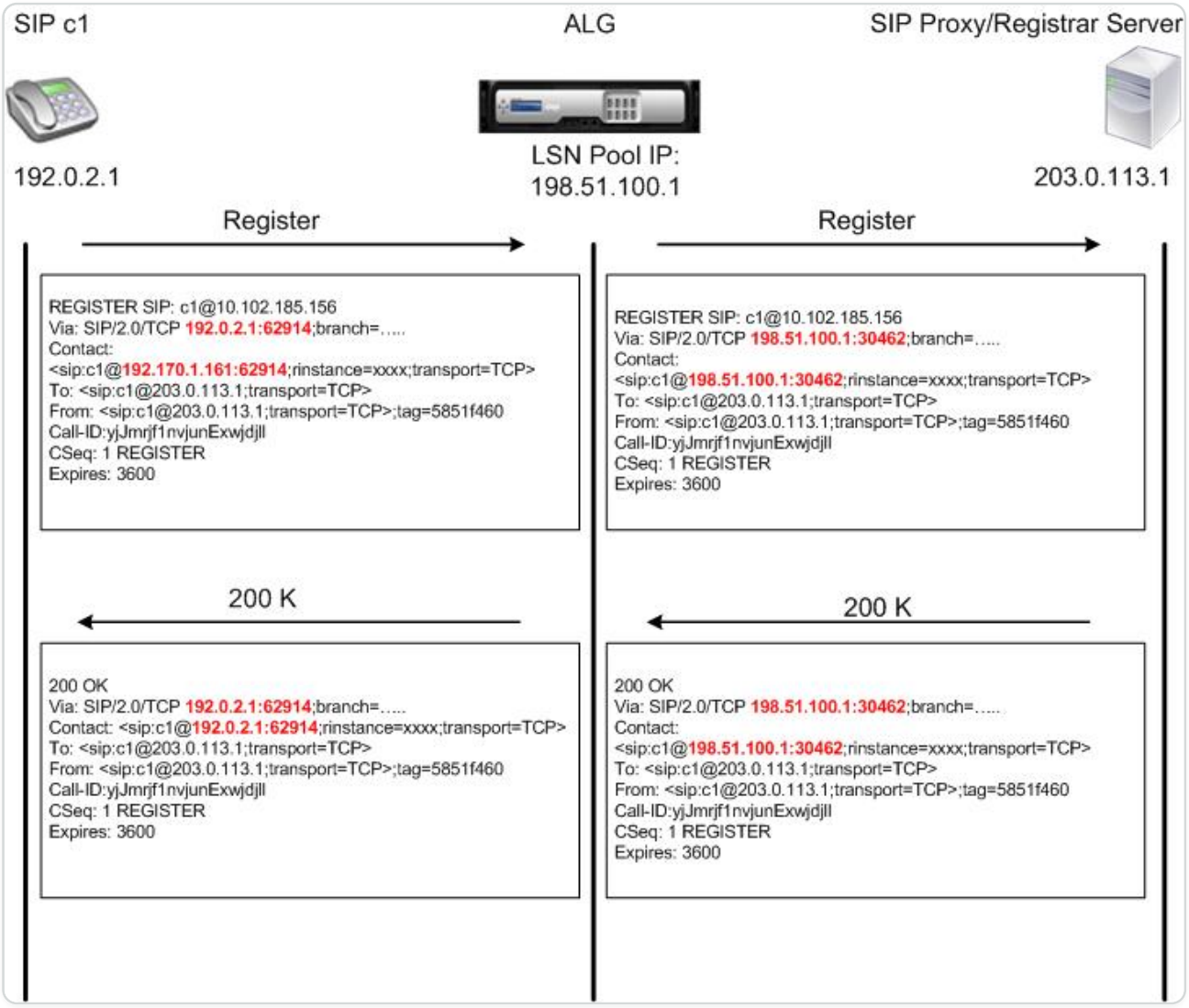

© 1997–2026 Citrix Systems, Inc. All rights reserved.

OUTGOING CALLS

A SIP call is initiated with a SIP INVITE message sent from the internal to the external network. The SIP ALG performs NAT on the IP addresses and port numbers in the Via, Contact, Route, and Record-Route SIP header fields, replacing them with the LSN pool IP address and port number. LSN stores these mappings for subsequent SIP messages in the SIP call. The SIP ALG then opens separate pinholes in the NetScaler configuration to allow SIP and media through the NetScaler appliance on the dynamically assigned ports specified in the SDP and SIP headers. When a 200 OK message arrives at the NetScaler, it is captured by one of the created pinholes. The SIP ALG replaces the SIP header, restoring the original Contact, Via, Route, and Record-Route SIP fields, and then forwards the message to the internal SIP client.

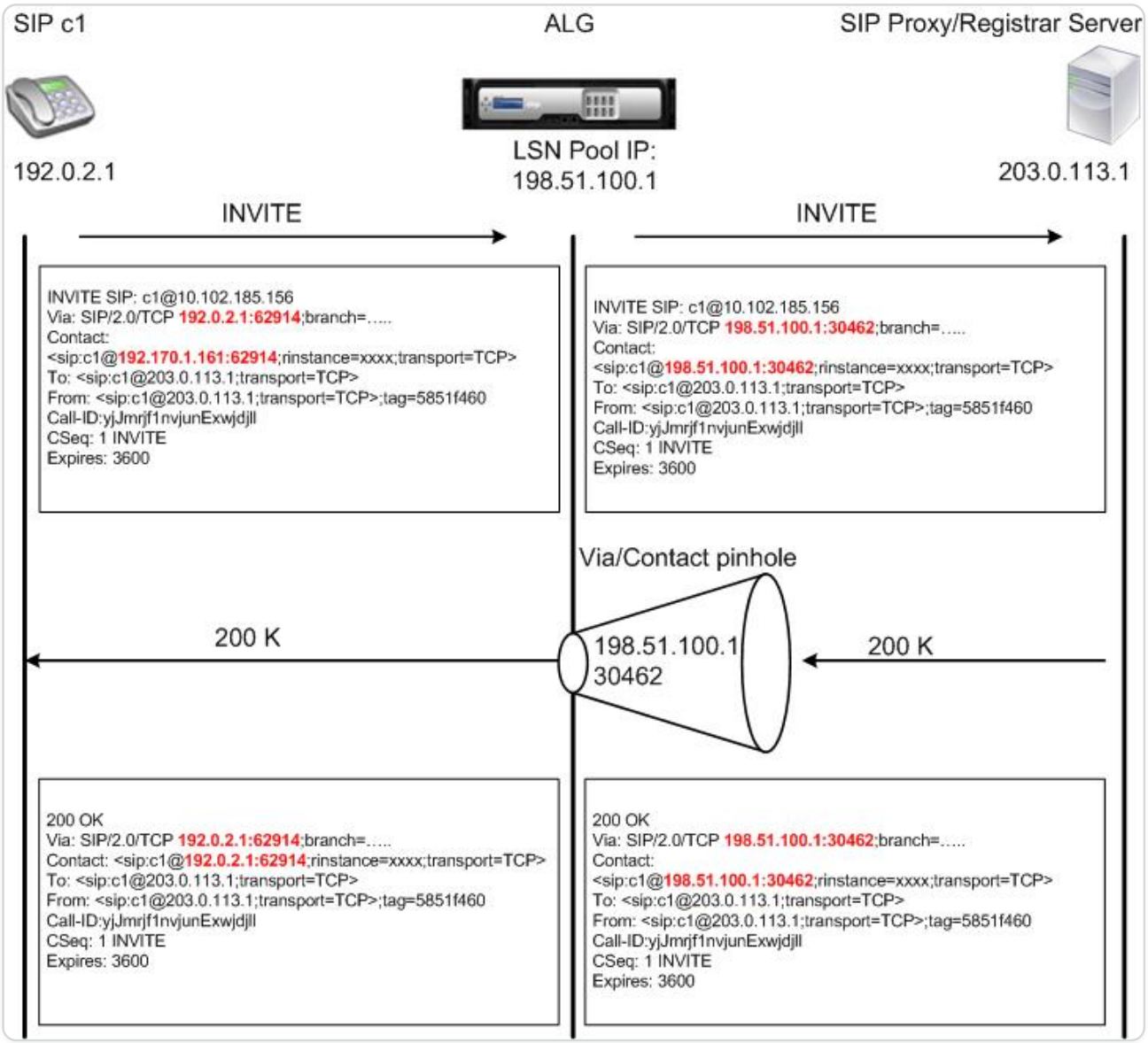

INCOMING CALLS

A SIP incoming call is initiated with a SIP INVITE message from the external client to the internal network. The SIP registrar forwards the INVITE message to the SIP client in the internal network, using the pinhole that was created when the Internal SIP client registered with the SIP registrar.

© 1997–2026 Citrix Systems, Inc. All rights reserved.

The SIP ALG performs NAT on the LSN IP addresses and port numbers in the Via, Contact, Route, and Record-Route SIP header fields, translating them to the IP address and port number of the internal SIP client, and forwards the request to the SIP client. When the 200 OK response message sent by the internal SIP client arrives at the NetScaler appliance, the SIP ALG performs NAT on the IP addresses and port numbers in the Via, Contact, Route, and Record-Route SIP header fields, translating them to the LSN pool IP address and port number, forwards the response message to the SIP registrar, and then opens a pinhole in the outbound direction for further SIP communication.

© 1997–2026 Citrix Systems, Inc. All rights reserved.

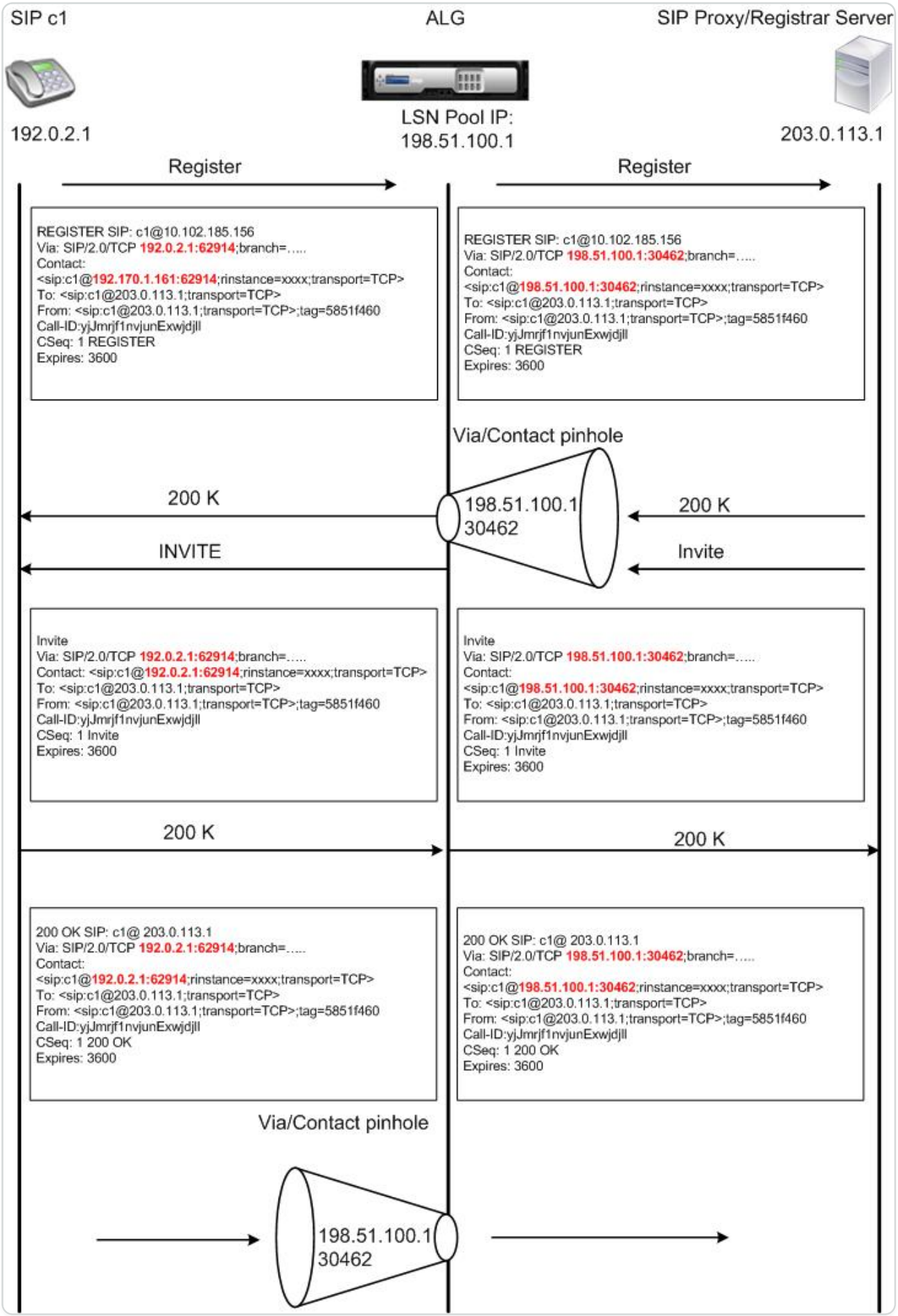

© 1997–2026 Citrix Systems, Inc. All rights reserved.

CALL TERMINATION

The BYE message terminates a call. When the device receives a BYE message, it translates the header fields in the message just as it does for any other message. But because a BYE message must be acknowledged by the receiver with a 200 OK, the ALG delays call teardown for 15 seconds to allow time for transmission of the 200 OK.

CALL BETWEEN CLIENTS IN THE SAME NETWORK

When both client A and client B in the same network initiate a call, the SIP messages are routed through the SIP proxy in the outside network. The SIP ALG processes the INVITE from client A as a normal outgoing call. Since client B is in the same network, the SIP proxy sends the INIVITE back to the NetScaler appliance. The SIP ALG examines the INIVITE message, determines that it contains the NAT IP address of client A, and replaces that address with the private IP address of client A before sending the message to client B. Once the call is established between the clients, the NetScaler is not involved in the media transmission between the clients.

More LSN SIP Scenarios: SIP Proxy Inside the Private Network

If you want to host the SIP Proxy server inside the private network, Citrix® recommends that you do one of the following:

- Configure a static LSN Mapping for the private SIP proxy. For more information, see Configuring Static LSN Maps. Make sure that the NAT port is the same as the port configured in the SIP ALG profile.
- Configure the SIP Proxy server inside a demilitarized zone (DMZ).

Figure 1. SIP Call Registration

© 1997–2026 Citrix Systems, Inc. All rights reserved.

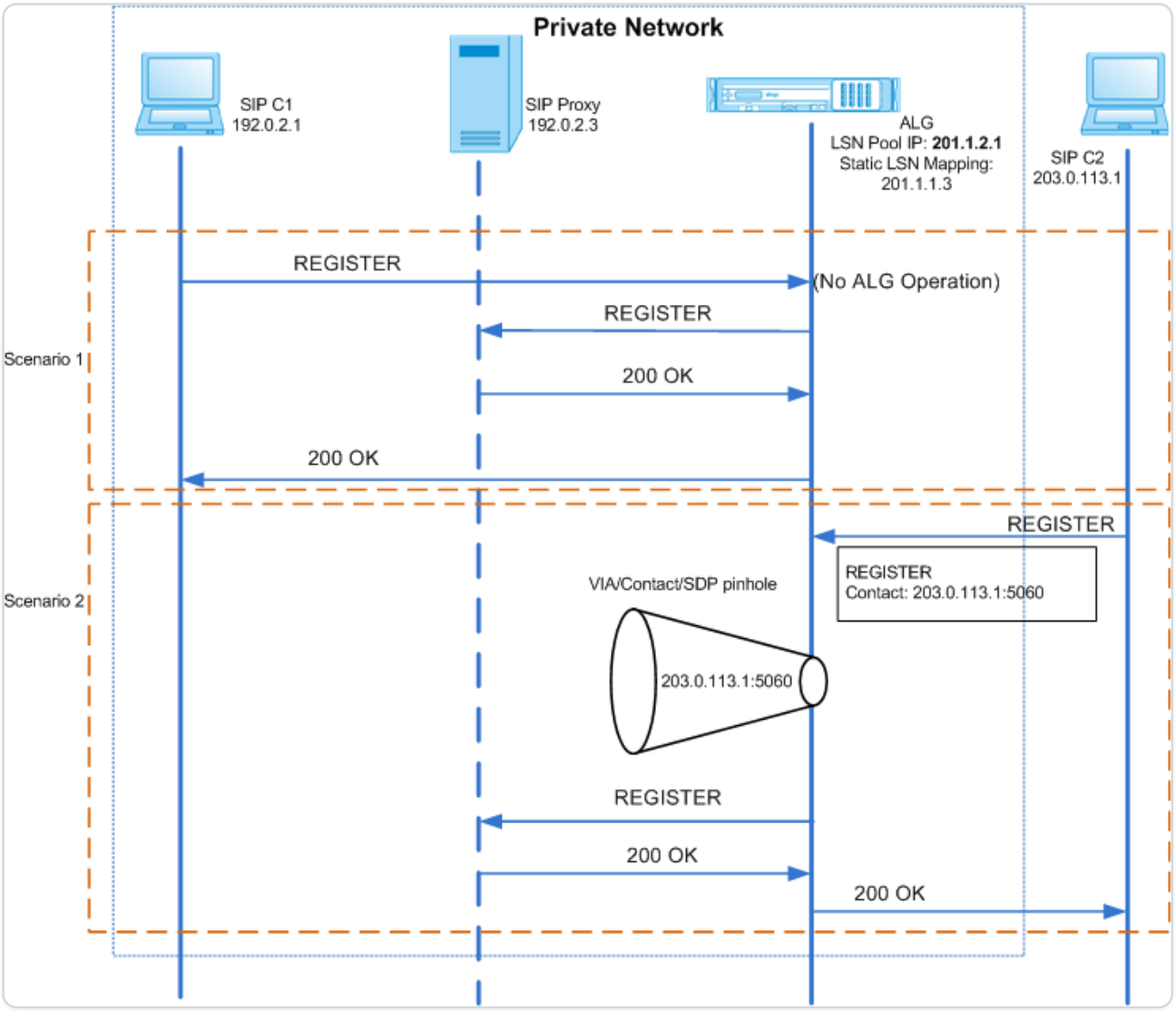

Figure 2. SIP Incoming Call Flow

© 1997–2026 Citrix Systems, Inc. All rights reserved.

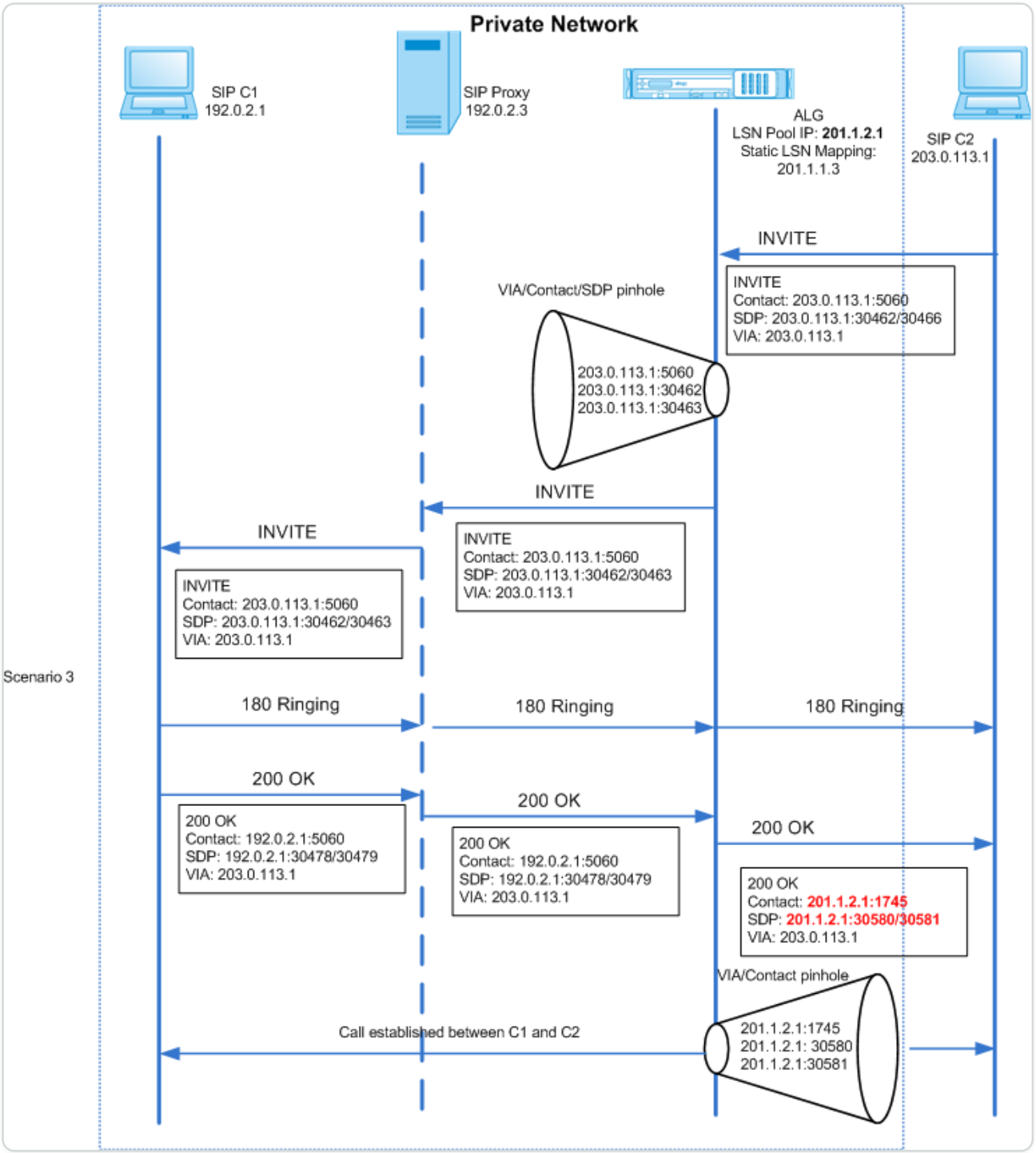

Figures 1 and 2 show the following scenarios:

- Scenario 1—SIP client in the private network registers with the SIP proxy server in the same network. ALG operations are not performed, because the SIP client and SIP proxy server are in the same network.
- Scenario 2—SIP client in the public network registers with the SIP proxy server in the private network. The REGISTER message from the public SIP client is sent to the NetScaler appliance by using the static LSN mapping configured on the appliance, and the appliance creates a pinhole for further SIP operations.

© 1997–2026 Citrix Systems, Inc. All rights reserved.

- Scenario 3— SIP Incoming call flow. A SIP incoming call is initiated with a SIP INVITE message from the external to the internal network. The NetScaler appliance receives the INVITE message from SIP client C2, which is in the external network, through the static LSN maps configured on the NetScaler appliance.

  The appliance creates a pinhole and forwards the INVITE message to the SIP proxy. The SIP proxy then forwards the INVITE message to SIP client C1 in the internal network. SIP client C1 then sends 180 and 200 OK messages to the SIP proxy, which in turn forwards the message to SIP client C2 through the NetScaler appliance. When the 200 OK response message sent by internal SIP client C1 arrives at the NetScaler, the SIP ALG performs NAT on the IP addresses and port numbers in the Via, Contact, Route, and Record-Route SIP header fields, and in the SDP fields, replacing them with the LSN pool IP address and port number. The SIP ALG then forwards the response message to SIP client C2 and opens a pinhole in the outbound direction for further SIP communication.

Support for Audit Logs

You can log ALG information as part of LSN logging by enabling ALG in the LSN audit logging configuration. For more information on LSN logging, see Logging and Monitoring LSN. A log message for an ALG entry in the LSN log consists of the following information:

- Time stamp
- Type of SIP message (for example, SIP request)
- Source IP address and port of the SIP client
- Destination IP address and port of the SIP proxy
- NAT IP address and port
- SIP method
- Sequence number
- Whether or not the SIP client is registered
- Caller’s user name and domain
- Receiver’s user name and domain

Sample audit log:

Request:

© 1997–2026 Citrix Systems, Inc. All rights reserved.

```
07/19/2013:09:49:19 GMT Informational 0-PPE-0 : default ALG
ALG_SIP_INFO_PACKET_EVENT 169 0 : Infomsg: "SIP request" - Group: g2 -
Call_ID: NTY0YjYwMTJmYjNhNDU5ZjlhMmQxOTM5ZTE3Zjc3NjM. - Transport: TCP -
Source_IP: 192.169.1.165 - Source_port: 57952 - Destination_IP:
10.102.185.156 - Destination_port: 5060 - Natted_IP: 10.102.185.191 -
Natted_port: 10313 - Method: REGISTER - Sequence_Number: 3060 - Register:
YES - Content_Type: - Caller_user_name: 156_pvt_1 - Callee_user_name:
156_pvt_1 - Caller_domain_name: - Callee_domain_name: -
```

Response:

```
07/19/2013:09:49:19 GMT Informational 0-PPE-0 : default ALG
ALG_SIP_INFO_PACKET_EVENT 170 0 : Infomsg: "SIP response" - Group: g2 -
Call_ID: NTY0YjYwMTJmYjNhNDU5ZjlhMmQxOTM5ZTE3Zjc3NjM. - Transport: TCP -
Response_code 200 - Source_IP: 10.102.185.156 - Source_port: 5060 -
Destination_IP: 192.169.1.165 - Destination_port: 57952 - Natted_IP:
10.102.185.191 - Natted_port: 10313 - Sequence_Number: 3060 -
Content_Type: - Caller_user_name: 156_pvt_1 - Callee_user_name: 156_pvt_1
- Caller_domain_name: - Callee_domain_name: -
```

Configuring SIP ALG

You need to configure the SIP ALG as part of the LSN configuration. For instructions on configuring LSN, see Configuration Steps for LSN. While configuring LSN, make sure that you:

- Set the following parameters while adding the LSN application profile:
  - IP Pooling = PAIRED
  - Address and Port Mapping = ENDPOINT-INDEPENDENT
  - Filtering = ENDPOINT-INDEPENDENT

Important: For the SIP ALG to work, a full cone NAT configuration is mandatory.

Example:

```
add lsn appsprofile app_tcp TCP -ippooling PAIRED -mapping ENDPOINT-
INDEPENDENT -filtering ENDPOINT-INDEPENDENT
```

- Create a SIP ALG profile and make sure that you define either the source port range or destination port range.

© 1997–2026 Citrix Systems, Inc. All rights reserved.

Example:

```
add lsn sipalgprofile sipalgprofile_tcp -sipsrcportrange 1-65535
-sipdstportrange 5060 -openViaPinhole ENABLED -openRecordRoutePinhole
ENABLED –sipTransportProtocol TCP
```

- Set SIP ALG = ENABLED, while creating the LSN group.

Example:

```
add lsn group g1 -clientname c1 -sipalg ENABLED
```

- Bind the SIP ALG profile to the LSN group.

Sample SIP ALG Configuration:

The following sample configuration shows how to create a simple LSN configuration with a single subscriber network, single LSN NAT IP address, SIP ALG specific setting, and configure SIP ALG:

```
add lsn pool p1


Done


bind lsn pool p1 10.102.185.190


Done


add lsn client c1


Done
```

© 1997–2026 Citrix Systems, Inc. All rights reserved.

```
bind lsn client c1 -network 192.170.1.0 -netmask 255.255.255.0

Done

add lsn appsprofile app_tcp TCP -ippooling PAIRED -mapping ENDPOINT-
INDEPENDENT -filtering ENDPOINT-INDEPENDENT

Done

add lsn appsprofile app_udp UDP -ippooling PAIRED -mapping ENDPOINT-
INDEPENDENT -filtering ENDPOINT-INDEPENDENT

Done

bind lsn appsprofile app_tcp 1-65535

Done

bind lsn appsprofile app_udp 1-65535

Done

add lsn sipalgprofile sipalgprofile_tcp -sipdstportrange 5060
```

© 1997–2026 Citrix Systems, Inc. All rights reserved.

```
-openViaPinhole ENABLED -openRecordRoutePinhole ENABLED –
sipTransportProtocol TCP



Done



add lsn sipalgprofile sipalgprofile_udp -sipdstportrange 5060
-openViaPinhole ENABLED -openRecordRoutePinhole ENABLED
-sipTransportProtocol UDP



Done



add lsn group g1 -clientname c1 -sipalg ENABLED



Done



bind lsn group g1 -poolname p1



Done



bind lsn group g1 -appsprofilename app_tcp



Done



bind lsn group g1 -appsprofilename app_udp
```

© 1997–2026 Citrix Systems, Inc. All rights reserved.

```
Done

bind lsn group g1 -sipalgprofilename sipalgprofile_tcp

Done

bind lsn group g1 -sipalgprofilename sipalgprofile_udp

Done
```

Application Layer Gateway for RTSP Protocol

Real Time Streaming Protocol (RTSP) is an application-level protocol for the transfer of real-time media data. Used for establishing and controlling media sessions between end points, RTSP is a control channel protocol between the media client and the media server. The typical communication is between a client and a streaming media server.

Streaming media from a private network to a public network requires translating IP addresses and port numbers over the network. NetScaler functionality includes an Application Layer Gateway (ALG) for RTSP, which can be used with Large Scale NAT (LSN) to parse the media stream and make any necessary changes to ensure that the protocol continues to work over the network.

How IP address translation is performed depends on the type and direction of the message, and the type of media supported by the client-server deployment. Messages are translated as follows:

- Outbound request—Private IP address to NetScaler owned public IP address called an LSN pool IP address.
- Inbound response—LSN pool IP address to private IP address.
- Inbound request—No translation.
- Outbound response—Private IP address to LSN pool IP address.

© 1997–2026 Citrix Systems, Inc. All rights reserved.

NOTE

RTSP ALG is supported in a NetScaler standalone appliance, in a NetScaler high availability setup, as well as in a NetScaler cluster setup.

Limitations of RTSP ALG

The RTSP ALG does not support the following:

- Multicast RTSP sessions
- RTSP session over UDP
- TD/admin partitioning
- RSTP Authentication
- HTTP tunneling

RTSP and LSN scenario

Typically, a RTSP SETUP request specifies how a single media stream must be transported. The request contains the media stream URL and a transport specifier. This specifier typically includes one local port for receiving RTP data (audio or video), and another for receiving RTCP data (meta information). The server reply usually confirms the chosen parameters and fills in the missing parts, such as the server's chosen ports. Each media stream must be configured by using the SETUP command before an aggregate play request can be sent.

In a typical RTSP communication, the media client in the public network sends a SETUP request to the media server in the private network. RSTP ALG intercepts the request and, in the media stream, replaces the public IP address and port number with the LSN pool IP address and LSN port number.

The media server in the private network uses the LSN pool IP address and LSN port number to send a 200 OK response to the media client in the public network. The NetScaler RTSP ALG intercepts the response and replaces the LSN pool IP address and LSN port number with the public IP address and port number of the media client.

Configuring RTSP ALG

Configure RTSP ALG as part of the LSN configuration. For instructions on configuring LSN, see Configuration Steps for LSN. While configuring LSN, make sure that you:

- Set the **NAT Type** as DETERMINSTIC or DYNAMIC while adding the LSN pool.
- Set the following parameters while adding the LSN application profile:

© 1997–2026 Citrix Systems, Inc. All rights reserved.

- IP Pooling = PAIRED
- Address and Port Mapping = ENDPOINT-INDEPENDENT
- Filtering = ENDPOINT-INDEPENDENT

- Create a RTSP ALG profile and bind the RTSP ALG profile to the LSN group

Sample RTSP ALG Configuration:

The following sample configuration shows how to create a simple LSN configuration with a single subscriber network, single LSN NAT IP address, and RTSP ALG settings:

```
enable ns feature WL SP LB CS LSN


Done


add lsn pool pool1 -nattype DETERMINISTIC


Done


bind lsn pool pool1 10.102.218.246


Done


add lsn client client1


Done
```

© 1997–2026 Citrix Systems, Inc. All rights reserved.

```
bind lsn client client1 -network 200.200.200.11 -netmask 255.255.255.0

Done

add lsn appsprofile app1 TCP -ippooling PAIRED -mapping ENDPOINT-
INDEPENDENT -filtering ENDPOINT-INDEPENDENT

Done

add lsn appsprofile app2 UDP -ippooling PAIRED -mapping ENDPOINT-
INDEPENDENT -filtering ENDPOINT-INDEPENDENT

Done

bind lsn appsprofile app1 1-65535

Done

bind lsn appsprofile app2 1-65535

Done

add lsn rtspalgprofile rtspalgprofiledefault -rtspIdleTimeout 1000
```

© 1997–2026 Citrix Systems, Inc. All rights reserved.

```
-rtspportrange 554


Done


add lsn group group1 -clientname client1 -nattype DETERMINISTIC
-portblocksize 512 -rtspalg ENABLED


Done


bind lsn group group1 -poolname pool1


Done


bind lsn group group1 -appsprofilename app1


Done


bind lsn group group1 -appsprofilename app2


Done


bind lsn group group1 -rtspalgprofilename rtspalgprofiledefault
```

© 1997–2026 Citrix Systems, Inc. All rights reserved.

```
Done
```

Application Layer Gateway for IPSec Protocol

If communication between two network devices (for example, client and server) uses the IPSec protocol, IKE traffic (which is over UDP) uses port fields, but Encapsulating Security Payload (ESP) traffic does not. If a NAT device on the path assigns the same NAT IP address (but different ports) to two or more clients at the same destination, the NAT device is unable to distinguish and properly route the return ESP traffic does not contain port information. Therefore, IPSec ESP traffic fails at the NAT device.

NAT-Traversal (NAT-T) capable IPSec endpoints detect the presence of an intermediate NAT device during IKE phase 1 and switch to UDP port 4500 for all subsequent IKE and ESP traffic (encapsulating ESP in UDP). Without NAT-T support on the peer IPSec endpoints, IPSec protected ESP traffic is transmitted without any UDP encapsulation. Therefore, IPSec ESP traffic fails at the NAT device.

The NetScaler appliance supports IPSec application layer gateway (ALG) functionality for large scale NAT configurations. The IPSec ALG processes IPSec ESP traffic and maintains session information so that the traffic does not fail when the IPSec endpoints do no support NAT-T (UDP encapsulation of ESP traffic).

How IPSec ALG Works

An IPSec ALG monitors IKE traffic between a client and the server, and permits only one IKE phase 2 message exchange between the client and the server at any given time.

Once the two-way ESP packets are received for a particular flow, the IPSec ALG creates a NAT session for this particular flow so that subsequent ESP traffic can flow smoothly. The ESP traffic is identified by Security Parameters Indexes (SPIs), which are unique for a flow and for each direction. An IPSec ALG uses ESP SPIs in place of source and destination ports for performing large scale NAT.

If a gate receives no traffic, it times out. After both gates time out, another IKE phase 2 exchange is permitted.

IPSec ALG Timeouts

IPsec ALG on a NetScaler appliance has three timeout parameters:

© 1997–2026 Citrix Systems, Inc. All rights reserved.

- **ESP Gate Timeout**. Maximum time that the NetScaler appliance blocks an IPSec ALG gate for a particular client on a specific NAT IP address for a given server if no two-way ESP traffic is exchanged between the client and the server.
- **IKE Session Timeout**. Maximum time that the NetScaler appliance keeps the IKE session information before removing it if there is no IKE traffic for that session.
- **ESP Session Timeout**. Maximum time that NetScaler appliance keeps the ESP session information before removing it if there is no ESP traffic for that session.

Points to Consider before Configuring IPSec ALG

Before you start configuring IPSec ALG, consider the following points:

- You must understand the different components of IPSec protocol.
- IPSec ALG is not supported for DS-Lite and Large scale NAT64 configurations.
- IPSec ALG is not supported for hairpin LSN flow.
- IPSec ALG does not work with RNAT configurations.
- IPSec ALG is not supported in NetScaler clusters.

Configuration Steps

Configuring IPSec ALG for large scale NAT44 on a NetScaler appliance consists of the following tasks:

- **Create an LSN application profile and bind it to the LSN configuration.** Set the following parameters while configuring an application profile:
  - Protocol=UDP
  - IP Pooling = PAIRED
  - Port=500

Bind the application profile to the LSN group of an LSN configuration. For instructions on creating an LSN configuration, see Configuration Steps for LSN.

- **Create an IPSec ALG profile**. An IPSec profile includes various IPSec timeouts, such as IKE session timeout, ESP session timeout, and ESP gate timeout. You bind an IPSec ALG profile to an LSN group. An IPSec ALG profile has the following default settings:
  - IKE session timeout = 60 minutes
  - ESP session timeout = 60 minutes
  - ESP gate timeout = 30 seconds

© 1997–2026 Citrix Systems, Inc. All rights reserved.

- **Bind the IPSec ALG profile to the LSN configuration**. IPSec ALG is enabled for an LSN configuration when you bind an IPSec ALG profile to the LSN configuration. Bind the IPSec ALG profile to the LSN configuration by setting the IPSec ALG profile parameter to the name of the created profile in the LSN group. An IPSec ALG profile can be bound to multiple LSN groups, but an LSN group can have only one IPSec ALG profile.

TO CREATE AN LSN APPLICATION PROFILE BY USING THE COMMAND LINE INTERFACE

At the command prompt, type:

```
add lsn appsprofile <appsprofilename> UDP -ippooling PAIRED



show lsn appsprofile
```

TO BIND DESTINATION PORT TO THE LSN APPLICATION PROFILE BY USING THE COMMAND LINE INTERFACE

At the command prompt, type:

```
bind lsn appsprofile <appsprofilename> <lsnport>



show lsn appsprofile
```

TO BIND AN LSN APPLICATION PROFILE TO AN LSN GROUP BY USING THE COMMAND LINE INTERFACE

At the command prompt, type:

```
bind lsn group <groupname> -appsprofilename <string>



show lsn group
```

TO CREATE AN IPSEC ALG PROFILE BY USING THE CLI

At the command prompt, type:

© 1997–2026 Citrix Systems, Inc. All rights reserved.

```
add ipsecalg profile <name> [-ikeSessionTimeout <positive_integer>] [-
espSessionTimeout <positive_integer>] [-espGateTimeout <positive_integer>]
[-connfailover ( ENABLED | DISABLED)



show ipsecalg profile <name>
```

TO BIND AN IPSEC ALG PROFILE TO AN LSN CONFIGURATION BY USING THE CLI

At the command prompt, type:

```
bind lsn group <groupname> -poolname <string> - ipsecAlgProfile <string>



show lsn group <name>
```

TO CREATE AN LSN APPLICATION PROFILE AND BIND IT TO AN LSN CONFIGURATION BY USING THE GUI

Navigate to **System** > **Large Scale NAT** > **Profiles**, click **Application** tab, add an LSN application profile and bind it to an LSN group.

To create an IPSec ALG profile by using the GUI**

Navigate to **System** > **Large Scale NAT** > **Profiles**, click **IPSEC ALG** tab, and then add an IPSec ALG profile.

To bind an IPSec ALG profile to an LSN configuration by using the GUI**

1. Navigate to **System** > **Large Scale NAT** > **LSN Group**, open the LSN group.
2. In **Advanced Settings**, click **+ IPSEC ALG Profile** to bind the created IPSec ALG profile to the LSN group.

Sample Configuration

In the following sample large scale NAT44 configuration, IPSec ALG is enabled for subscribers in the 192.0.2.0/24 network. IPSec ALG profile IPSECALGPROFILE-1 with various IPSec timeout settings is created and is bound to LSN group LSN Group -1.

Sample configuration:

© 1997–2026 Citrix Systems, Inc. All rights reserved.

```
add lsn client LSN-CLIENT-1

Done

bind lsn client LSN-CLIENT-1 -network 192.0.2.0 -netmask 255.255.255.0

Done

add lsn pool LSN-POOL-1

Done

bind lsn pool LSN-POOL-1 203.0.113.3-203.0.113.9

Done

add lsn appsprofile LSN-APPSPROFILE-1 UDP -ippooling PAIRED

Done

bind lsn appsprofile LSN-APPSPROFILE-1 500
```

© 1997–2026 Citrix Systems, Inc. All rights reserved.

```
Done


add ipsecalg profile  IPSECALGPROFILE-1 -ikeSessionTimeout 45 –
espSessionTimeout 40 –espGateTimeout 20 -connfailover ENABLED


Done


bind lsn group LSN-GROUP-1 -appsprofilename LSN-APPSPROFILE-1


Done


bind lsn group LSN-GROUP-1 -poolname LSN-POOL-1


Done


bind lsn group LSN-GROUP-1 - ipsecAlgProfile IPSECALGPROFILE-1


Done
```

Logging and Monitoring LSN

You can log LSN information to diagnose, troubleshoot problems, and to meet legal requirements. You can monitor the performance of the LSN feature by using LSN statistical counters and displaying current LSN sessions.

© 1997–2026 Citrix Systems, Inc. All rights reserved.

Logging LSN

Logging LSN information is one of the important functions required by the ISPs to meet legal requirements and for identifying the source of traffic at any given time.

A NetScaler appliance logs LSN mapping entries and the LSN sessions created or deleted for each LSN group. You can control logging of LSN information for an LSN group by using the logging and session logging parameters of the LSN group. These are group level parameters and are disabled by default. The NetScaler appliance logs LSN sessions for an LSN group only when both logging and session logging parameters are enabled.

The following table displays the logging behavior for an LSN group for various settings of logging and session logging parameters.

LOGGING	SESSION LOGGING	LOGGING BEHAVIOR
Enabled	Enabled	Logs LSN mapping entries as well as LSN sessions.
Enabled	Disabled	Logs LSN mapping entries but not LSN sessions.
Disabled	Enabled	Logs neither mapping entries nor LSN sessions.

A log message for an LSN mapping entry consists of the following information:

- NetScaler owned IP address (NSIP address or SNIP address) from which the log message is sourced.
- Time stamp
- Entry type (MAPPING)
- Whether the LSN mapping entry was created or deleted
- Subscriber's IP address, port, and traffic domain ID
- NAT IP address and port
- Protocol name
- Destination IP address, port, and traffic domain ID might be present, depending on the following conditions:
    - Destination IP address and port are not logged for Endpoint-Independent mapping.

© 1997–2026 Citrix Systems, Inc. All rights reserved.

- Only the destination IP address is logged for Address-Dependent mapping. The port is not logged.
- Destination IP address and port are logged for Address-Port-Dependent mapping.

A log message for an LSN session consists of the following information:

- NetScaler owned IP address (NSIP address or SNIP address) from which the log message is sourced.
- Time stamp
- Entry type (SESSION)
- Whether the LSN session is created or removed
- Subscriber's IP address, port, and traffic domain ID
- NAT IP address and port
- Protocol name
- Destination IP address, port, and traffic domain ID

The appliance uses its existing syslog and audit log framework to log LSN information. You must enable global level LSN logging by enabling the LSN parameter in the related NSLOG action and SYLOG action entities. When the Logging parameter is enabled, the NetScaler appliance generates log messages related to LSN mappings and LSN sessions of this LSN group. The appliance then sends these log messages to servers associated with the NSLOG action and SYSLOG action entities.

For logging LSN information, Citrix® recommends:

- Logging the LSN information on external log servers instead of on the NetScaler appliance. Logging on external servers facilitates optimal performance when the appliance creates large amounts of LSN log entries (in order of millions).
- Using SYSLOG over TCP, or NSLOG. By default SYSLOG uses UDP, and NSLOG uses only TCP to transfer log information to the log servers. TCP is more reliable than UDP for transferring complete data.

  Note:

  - The SYSLOG generated on NetScaler appliance are dynamically sent to the external log servers.

© 1997–2026 Citrix Systems, Inc. All rights reserved.

- When using SYSLOG over TCP, if the TCP connection is down or the SYSLOG server is busy, then the NetScaler appliances stores the logs in buffer and send the data once the connection is active.

For more information about configuring logging, see Audit Logging.

Configuring LSN logging consists of the following tasks:

- **Configuring the NetScaler appliance for logging.** This task involves creating and setting various entities and parameters of the NetScaler appliance:
  - **Create a SYSLOG or NSLOG audit logging configuration**. Creating an audit logging configuration involves the following tasks:
    - Create a NSLOG or SYSLOG audit action and enable the LSN parameter. Audit actions specify the IP addresses of log servers.
    - Create a SYSLOG or NSLOG audit policy and bind the audit action to the audit policy. Audit actions specify the IP addresses of log servers. Optionally, you can set the transport method for log messages that are sent to the external log servers. By default UDP is selected, you can set the transport method as TCP for a reliable transport mechanism.Bind the audit policy to system global.
    - Create a SYSLOG or NSLOG audit policy and bind the audit action to the audit policy.
    - Bind the audit policy to system global. **Note**: For an existing audit logging configuration, just enable the LSN parameter for logging LSN information in the server specified by the audit action.
  - **Enable logging and session logging parameters.** Enable logging and session logging parameters either as you add LSN groups or after you have created the groups. The NetScaler appliance generates log messages related to these LSN groups and sends them to the server of those audit actions that have the LSN parameter enabled.
- **Configuring log servers.** This task involves installing SYSLOG or NSLOG packages on the desired servers. This task also involves specifying the NSIP address of the NetScaler appliance in the configuration file of SYSLOG or NSLOG. Specifying the NSIP address enables the server to identify the log information sent by the NetScaler appliance for storing them in a log file.

For more information about configuring logging, see Audit Logging.

© 1997–2026 Citrix Systems, Inc. All rights reserved.

SYSLOG Configuration Using the CLI

TO CREATE A SYSLOG SERVER ACTION FOR LSN LOGGING BY USING THE COMMAND LINE INTERFACE

At the command prompt, type:

```
add audit syslogAction <name> <serverIP> [-serverPort <port>] -logLevel
<logLevel>... [-transport (TCP)] [-lsn ( ENABLED | DISABLED )]
```

TO CREATE A SYSLOG SERVER POLICY FOR LSN LOGGING BY USING THE CLI

At the command prompt, type:

```
add audit syslogPolicy <name> <rule> <action>
```

TO BIND A SYSLOG SERVER POLICY TO SYSTEM GLOBAL FOR LSN LOGGING BY USING THE CLI

At the command prompt, type:

```
bind system global [<policyName> [-priority <positive_integer>]]
```

SYSLOG Configuration Using the Configuration Utility

TO CONFIGURE A SYSLOG SERVER ACTION FOR LSN LOGGING BY USING THE CONFIGURATION UTILITY

1. Navigate to **Systems** > **Auditing** > **Syslog** and, on the Servers tab, add a new auditing server or edit an existing server.
2. To enable LSN logging, select the **Large Scale NAT Logging** option.
3. (Optional) To enable SYSLOG over TCP, select the **TCP Logging** option.

TO CONFIGURE A SYSLOG SERVER POLICY FOR LSN LOGGING BY USING THE CONFIGURATION UTILITY

Navigate to **Systems** > **Auditing** > **Syslog** and, on the **Policies** tab, add a new policy or edit an existing policy.

TO BIND A SYSLOG SERVER POLICY TO SYSTEM GLOBAL FOR LSN LOGGING BY USING THE CONFIGURATION UTILITY

1. Navigate to **Systems** > **Auditing** > **Syslog**.
2. On the **Policies** tab, in the **Action** list, click **Global Bindings** to bind the audit global policies.

© 1997–2026 Citrix Systems, Inc. All rights reserved.

NSLOG Configuration Using the CLI

TO CREATE A NSLOG SERVER ACTION FOR LSN LOGGING BY USING THE CLI

At the command prompt, type:

```
add audit nslogAction <name> <serverIP> [-serverPort <port>] -logLevel
<logLevel> ... [-lsn ( ENABLED | DISABLED )]
```

TO CREATE A NSLOG SERVER POLICY FOR LSN LOGGING BY USING THE CLI

At the command prompt, type:

```
add audit nslogPolicy <name> <rule> <action>
```

TO BIND A NSLOG SERVER POLICY TO SYSTEM GLOBAL FOR LSN LOGGING BY USING THE CLI

At the command prompt, type:

```
bind system global [<policyName>]
```

NSLOG Configuration Using the Configuration Utility

TO CONFIGURE A NSLOG SERVER ACTION FOR LSN LOGGING BY USING THE CONFIGURATION UTILITY

1. Navigate to **Systems** > **Auditing** > **Nslog** and, on the **Servers** tab, add a new auditing server or, edit an existing server.
2. To enable LSN logging, select the **Large Scale NAT Logging** option.

TO CONFIGURE A NSLOG SERVER POLICY FOR LSN LOGGING BY USING THE CONFIGURATION UTILITY

Navigate to **Systems** > **Auditing** > **Nslog** and, on the **Policies** tab, add a new policy or edit an existing policy.

TO BIND A NSLOG SERVER POLICY TO SYSTEM GLOBAL FOR LSN LOGGING BY USING THE CONFIGURATION UTILITY

1. Navigate to **Systems** > **Auditing** > **Nslog**.
2. On the **Policies** tab, in the **Action** list, click **Global Bindings** to bind the audit global policies.

© 1997–2026 Citrix Systems, Inc. All rights reserved.

EXAMPLE

The following configuration specifies two SYSLOG and two NSLOG servers for storing log entries including LSN logs. LSN Logging is configured for LSN groups LSN-GROUP-2 and LSN-GROUP-3.

The NetScaler appliance generates log messages related to LSN mappings and LSN sessions of these LSN groups, and sends them to the specified log servers.

```
add audit syslogAction SYS-ACTION-1 198.51.101.10 -logLevel ALL -lsn
ENABLED

Done

add audit syslogPolicy SYSLOG-POLICY-1 ns_true SYS-ACTION-1

Done

bind system global SYSLOG-POLICY-1

Done



add audit syslogAction SYS-ACTION-2 198.51.101.20 -logLevel ALL -lsn
ENABLED

Done

add audit syslogPolicy SYSLOG-POLICY-2 ns_true SYS-ACTION-2

Done

bind system global SYSLOG-POLICY-2

Done



add audit nslogAction NSLOG-ACTION-1 198.51.101.30 -logLevel ALL -lsn
ENABLED

Done
```

© 1997–2026 Citrix Systems, Inc. All rights reserved.

```
add audit nslogPolicy NSLOG-POLICY-1 ns_true NSLOG-ACTION-1

Done

bind system global NSLOG-POLICY-1

Done

add audit nslogAction NSLOG-ACTION-2 198.51.101.40 -logLevel ALL -lsn
ENABLED

Done

add audit nslogPolicy NSLOG-POLICY-2 ns_true NSLOG-ACTION-2

Done

bind system global NSLOG-POLICY-2

Done



add lsn group LSN-GROUP-3 -clientname LSN-CLIENT-2 –logging ENABLED –
sessionLogging ENABLED

Done

set lsn group LSN-GROUP-2  –logging ENABLED –sessionLogging ENABLED

Done
```

The following configuration specifies SYSLOG configuration for sending log messages to the external SYSLOG server 192.0.2.10 using TCP.

```
add audit syslogAction SYS-ACTION-1 192.0.2.10 -logLevel ALL -transport
TCP

Done
```

© 1997–2026 Citrix Systems, Inc. All rights reserved.

```
add audit syslogPolicy SYSLOG-POLICY-1 ns_true SYS-ACTION-1

Done



bind system global SYSLOG-POLICY-1

Done
```

The following table displays sample LSN log entries of each type stored on the configured log servers. These LSN log entries are generated by a NetScaler appliance whose NSIP address is 10.102.37.115.

LSN LOG ENTRY TYPE	SAMPLE LOG ENTRY
LSN session creation	Local4.Informational 10.102.37.115 08/05/2014:09:59:48 GMT 0-PPE-0 : LSN LSN_SESSION 2581750 : SESSION CREATED Client IP:Port:TD 192.0.2.10: 15136:0, NatIP:NatPort 203.0.113.6: 6234, Destination IP:Port:TD 198.51.100.9: 80:0, Protocol: TCP
LSN session deletion	Local4.Informational 10.102.37.115 08/05/2014:10:05:12 GMT 0-PPE-0 : LSN LSN_SESSION 3871790 : SESSION DELETED Client IP:Port:TD 192.0.2.11: 15130:0, NatIP:NatPort 203.0.113.6: 7887, Destination IP:Port:TD 198.51.101.2:80:0, Protocol: TCP
LSN mapping creation	Local4.Informational 10.102.37.115 08/05/2014:09:59:47 GMT 0-PPE-0 : LSN LSN_MAPPING 2581580 : EIM CREATED Client IP:Port 192.0.2.15: 14567, NatIP:NatPort 203.0.113.5: 8214, Protocol: TCP
LSN mapping deletion	Local4.Informational 10.102.37.115 08/05/2014:10:05:12 GMT 0-PPE-0 : LSN LSN_MAPPING 3871700 : EIM DELETED

© 1997–2026 Citrix Systems, Inc. All rights reserved.

LSN LOG ENTRY TYPE	SAMPLE LOG ENTRY
	Client IP:Port 192.0.3.15: 14565, NatIP:NatPort 203.0.113.11: 8217, Protocol: TCP

Minimal Logging

Deterministic LSN configurations and Dynamic LSN configurations with port block significantly reduces the LSN log volume. For these two types of configuration, the NetScaler appliance allocates a NAT IP address and a block of ports to a subscriber. The NetScaler appliance generates a log message for a port block at the time of allocation to a subscriber. The NetScaler appliance also generates a log message when a NAT IP address and port block is freed. For a connection, a subscriber can be identified just by its mapped NAT IP address and port block. Because of this reason, the NetScaler appliance does not log any LSN session created or deleted. The appliance also neither logs any mapping entry created for a session nor when the mapping entry gets removed.

The minimal logging feature for deterministic LSN configurations and dynamic LSN configurations with port block is enabled by default and there is no provision to disable it. In other words, the NetScaler appliance automatically do minimal logging for deterministic LSN configurations and dynamic LSN configurations with port block. There is no option available for disabling this feature. The appliance sends the log messages to all the configured log servers.

A log message for each port block consists of the following information:

- NSIP address of the NetScaler appliance
- Time stamp
- Entry type as DETERMINISTIC or PORTBLOCK
- Whether a port block is allocated or is freed
- Subscriber’s IP address and the assigned NAT IP address and port block
- Protocol name

Minimal Logging for Deterministic LSN Configuration

Consider an example of a simple deterministic LSN configuration for four subscribers having the IP address 192.0.17.1, 192.0.17.2, 192.0.17.3, and 192.0.17.4.

In this LSN configuration, the port block size is set to 32768 and LSN NAT IP address pool has IP addresses in the range 203.0.113.19-203.0.113.23.

© 1997–2026 Citrix Systems, Inc. All rights reserved.

```
add lsn client LSN-CLIENT-7

Done

bind lsn client LSN-CLIENT-7 -network 192.0.17.0 -netmask 255.255.255.253

Done

add lsn pool LSN-POOL-7 -nattype DETERMINISTIC

Done

bind lsn pool LSN-POOL-7 203.0.113.19-203.0.113.23

Done

add lsn group LSN-GROUP-7 -clientname LSN-CLIENT-7 -nattype DETERMINISTIC
-portblocksize 32768

Done

bind lsn group LSN-GROUP-7 -poolname LSN-POOL-7

Done
```

The NetScaler appliance sequentially preallocates, from the LSN NAT IP pool and on the basis of the set port block size, an LSN NAT IP address and a block of ports to each subscriber. It assigns the first block of ports (1024-33791) on the beginning NAT IP address (203.0.113.19) to the beginning subscriber IP address (192.0.17.1). The next range of ports is assigned to the next subscriber, and so on, until the NAT address does not have enough ports for the next subscriber. At that point, the first port block on the next NAT IP address is assigned to the subscriber, and so on. The appliance logs the NAT IP address and the block of ports allocated for each subscriber.

The NetScaler appliance does not log any LSN session created or deleted for these subscribers. The appliance generates the following log messages for the LSN configuration.

```
1) 03/23/2015:00:30:56 GMT  Informational 0-PPE-0 : default LSN
LSN_DETERMINISTIC 79201453 0 :  Dtrstc ALLOC Client 12.0.0.241, NatInfo
50.0.0.2:59904 to 60415

2) 03/23/2015:00:30:56 GMT  Informational 0-PPE-0 : default LSN
```

© 1997–2026 Citrix Systems, Inc. All rights reserved.

```
LSN_DETERMINISTIC 79201454 0 :  Dtrstc ALLOC Client 12.0.0.242, NatInfo
50.0.0.2:60416 to 60927

3) 03/23/2015:00:30:56 GMT  Informational 0-PPE-0 : default LSN
LSN_DETERMINISTIC 79201455 0 :  Dtrstc ALLOC Client 12.0.0.243, NatInfo
50.0.0.2:60928 to 61439

4) 03/23/2015:00:30:56 GMT  Informational 0-PPE-0 : default LSN
LSN_DETERMINISTIC 79201455 0 :  Dtrstc ALLOC Client 12.0.0.243, NatInfo
50.0.0.2:60928 to 61439
```

When you remove the LSN configuration, the allocated NAT IP address and block of ports is freed from each subscriber. The appliance logs NAT IP address and block of ports freed from each subscriber. The appliance generates the following log messages for each subscriber when you remove the LSN configuration.

```
1) 03/23/2015:00:33:57 GMT  Informational 0-PPE-0 : default LSN
LSN_DETERMINISTIC 79201706 0 :  Dtrstc FREE Client 12.0.0.238, NatInfo
50.0.0.2:58368 to 58879

2) 03/23/2015:00:33:57 GMT  Informational 0-PPE-0 : default LSN
LSN_DETERMINISTIC 79201707 0 :  Dtrstc FREE Client 12.0.0.239, NatInfo
50.0.0.2:58880 to 59391

3) 03/23/2015:00:33:57 GMT  Informational 0-PPE-0 : default LSN
LSN_DETERMINISTIC 79201708 0 :  Dtrstc FREE Client 12.0.0.240, NatInfo
50.0.0.2:59392 to 59903
```

Minimal Logging for Dynamic LSN Configuration with Port Block

Consider an example of a simple dynamic LSN configuration with port block for any subscriber in the network 192.0.2.0/24. In this LSN configuration, the port block size is set to 1024 and LSN NAT IP address pool has IP addresses in the range 203.0.113.3-203.0.113.4.

```
set lsn parameter -memLimit 4000

Done

add lsn client LSN-CLIENT-1

Done
```

© 1997–2026 Citrix Systems, Inc. All rights reserved.

```
bind lsn client LSN-CLIENT-1 -network 192.0.2.0 -netmask 255.255.255.0

Done

add lsn pool LSN-POOL-1

Done

bind lsn pool LSN-POOL-1 203.0.113.3-203.0.113.4

Done

add lsn group LSN-GROUP-1 -clientname LSN-CLIENT-1 -portblocksize 1024

Done

bind lsn group LSN-GROUP-1 -poolname pool1 LSN-POOL-1

Done
```

The NetScaler appliance allocates a random NAT IP address and a block of ports, from the LSN NAT IP pool and on the basis of the set port block size, for a subscriber when it initiates a session for the first time. The NetScaler logs the NAT IP address and block of ports allocated to this subscriber. The appliance does not log any LSN session created or deleted for this subscriber. If all the ports are allocated (for different subscriber's sessions) from the subscriber's allocated port block, the appliance allocates a new random NAT IP address and port block for the subscriber for additional sessions. The NetScaler logs every NAT IP address and port block allocated to a subscriber.

The appliance generates the following log message when the subscriber, having the IP address 192.0.2.1, initiates a session. The log message shows that the appliance has allocated NAT IP address 203.0.113.3 and port block 1024-2047 to the subscriber.

```
03/23/2015:00:07:12 GMT  Informational 0-PPE-3 : default LSN LSN_PORTBLOCK
106725793 0 :  Portblock ALLOC Client 12.0.2.72, NatInfo 203.0.113.3:1024
to 2047, Proto:TCP
```

Once there are no more sessions left that is using the allocated NAT IP address and one of the ports in the allocated port block, the allocated NAT IP address and block of ports is freed from the subscriber. The NetScaler logs that the NAT IP address and the block of ports is freed from the

© 1997–2026 Citrix Systems, Inc. All rights reserved.

subscriber. The appliance generates the following log messages for the subscriber, having the IP address 192.0.2.1 , when no more sessions are left that is using the allocated NAT IP address (203.0.113.3) and a port from the allocated port block (1024-2047). The log message shows that the NAT IP address and port block are freed from the subscriber.

```
03/23/2015:00:11:09 GMT Informational 0-PPE-3 : default LSN LSN_PORTBLOCK
106814342 0 :  Portblock FREE Client 12.0.3.122, NatInfo 203.0.113.3: 1024
to 2047, Proto:TC
```

Load Balancing SYSLOG Servers

The NetScaler appliance send its SYSLOG events and messages to all the configured external log servers. This results in storing redundant messages and makes monitoring difficult for system administrators. To address this issue, the NetScaler appliance offers load balancing algorithms that can load balance the SYSLOG messages among the external log servers for better maintenance and performance. The supported load balancing algorithms include RoundRobin, LeastBandwidth, CustomLoad, LeastConnection, LeastPackets, and AuditlogHash.

Load balancing of SYSLOG servers using the CLI

Add a service and specify the service type as SYSLOGTCP or SYSLOGUDP.

```
add service <name>(<IP> | <serverName>) <serviceType (SYSLOGTCP |
SYSLOGUDP)> <port>
```

Add a load balancing virtual server, specify the service type as SYSLOGTCP or SYSLOGTCP, and load balancing method as AUDITLOGHASH.

```
add lb vserver <name> <serviceType (SYSLOGTCP | SYSLOGUDP)> [-lbMethod
<AUDITLOGHASH>]
```

Bing the service to the load balancing virtual server.

```
Bind lb vserver <name> <serviceName>
```

Add a SYSLOG action and specify the load balancing server name that has SYSLOGTCP or SYSLOGUDP as service type.

© 1997–2026 Citrix Systems, Inc. All rights reserved.

```
add syslogaction <name> <serverIP> [-lbVserverName <string>] [-logLevel
<logLevel>]
```

Add a SYSLOG policy by specifying the rule and action.

```
add syslogpolicy <name> <rule> <action>
```

Bind the SYSLOG policy to the system global for the policy to take effect.

```
bind system global <policyName>
```

Load balancing of SYSLOG servers using the configuration utility

1. Add a service and specify the service type as SYSLOGTCP or SYSLOGUDP.

   Navigate to Traffic Management > Services, click Add and select SYLOGTCP or SYSLOGUDP as protocol.

2. Add a load balancing virtual server, specify the service type as SYSLOGTCP or SYSLOGTCP, and load balancing method as AUDITLOGHASH.

   Navigate to Traffic Management > Virtual Servers, click Add and select SYLOGTCP or SYSLOGUDP as protocol.

3. Bing the service to the load balancing virtual server to the service.

   Bing the service to the load balancing virtual server.

   Navigate to Traffic Management > Virtual Servers, select a virtual server and then selectAUDITLOGHASH in the Load Balancing Method.

4. Add a SYSLOG action and specify the load balancing server name that has SYSLOGTCP or SYSLOGUDP as service type.

   Navigate to System > Auditing, click Servers and add a server by selecting LB Vserver option inServers.

5. Add a SYSLOG policy by specifying the rule and action.

   Navigate to System > Syslog, click Policies and add a SYSLOG policy.

6. Bind the SYSLOG policy to the system global for the policy to take effect.

© 1997–2026 Citrix Systems, Inc. All rights reserved.

Navigate to System > Syslog, select a SYSLOG policy and click Action, and then click Global Bindings and bind the policy to system global.

Example:

The following configuration specifies load balance of SYSLOG messages among the external log servers using the AUDITLOGHASH as load balancing method. The NetScaler appliance generates SYSLOG events and messages that are load balanced amongst the services, service1, service2, and service 3.

```
add service service1 192.0.2.10 SYSLOGUDP 514

Done



add service service2 192.0.2.11 SYSLOGUDP 514

Done



add service service3 192.0.2.11 SYSLOGUDP 514

Done



add lb vserver lbvserver1 SYSLOGUDP -lbMethod AUDITLOGHASH

Done



bind lb vserver lbvserver1 service1

Done



bind lb vserver lbvserver1 service2

Done
```

© 1997–2026 Citrix Systems, Inc. All rights reserved.

```
bind lb vserver lbvserver1 service3

Done


add syslogaction sysaction1 -lbVserverName lbvserver1 -logLevel All

Done


add syslogpolicy syspol1 ns_true sysaction1

Done


bind system global syspol1

Done
```

Logging HTTP Header Information

The NetScaler appliance can now log request header information of an HTTP connection that is using the LSN fucntionality of the NetScaler. The following header information of an HTTP request packet can be logged:

- URL that the HTTP request is destined to.
- HTTP Method specified in the HTTP request.
- HTTP version used in the HTTP request.
- IP address of the subscriber that sent the HTTP request.

The HTTP header logs can be used by ISPs to see the trends related to the HTTP protocol among a set a subscribers. For example, an ISP can use this feature to find out the most popular websites among a set of subscribers.

© 1997–2026 Citrix Systems, Inc. All rights reserved.

An HTTP header log profile is a collection of HTTP header attributes (for example, URL and HTTP method) that can be enabled or disabled for logging. The HTTP header log profile is then bound to an LSN group. The NetScaler appliance then logs HTTP header attributes, which are enabled in the bound HTTP header log profile for logging, of any HTTP requests related to the LSN group. The appliance then sends the log messages to the configured log servers.

An HTTP header log profile can be bound to multiple LSN groups but an LSN group can have only one HTTP header log profile.

To create an HTTP header log profile by using the the CLI

At the command prompt, type:

```
add lsn httphdrlogprofile <httphdrlogprofilename> [-logURL ( ENABLED |
DISABLED )] [-logMethod ( ENABLED | DISABLED )] [-logVersion ( ENABLED |
DISABLED )] [-logHost ( ENABLED | DISABLED )]



show lsn httphdrlogprofile
```

To bind an HTTP header log profile to an LSN group by using the the CLI

At the command prompt, type:

```
bind lsn group <groupname> -httphdrlogprofilename <string>



show lsn group <groupname>
```

Example

In the following example of an LSN configuration, HTTP header log profile HTTP-Header-LOG-1 is bound to LSN group LSN-GROUP-1. The log profile has all the HTTP attributes (URL, HTTP method, HTTP version, and HOST IP address) enabled for logging so that all these attributes are logged for any HTTP requests from subscribers (in the network 192.0.2.0/24) related to the LSN group.

```
add lsn httphdrlogprofile HTTP-HEADER-LOG-1

Done
```

© 1997–2026 Citrix Systems, Inc. All rights reserved.

```
set lsn parameter -memLimit 4000
Done

add lsn client LSN-CLIENT-1
Done

bind lsn client LSN-CLIENT-1 -network 192.0.2.0 -netmask 255.255.255.0
Done

add lsn pool LSN-POOL-1
Done

bind lsn pool LSN-POOL-1 203.0.113.3-203.0.113.4
Done

add lsn group LSN-GROUP-1 -clientname LSN-CLIENT-1 -portblocksize 1024
Done

bind lsn group LSN-GROUP-1 -poolname pool1 LSN-POOL-1
Done
```

© 1997–2026 Citrix Systems, Inc. All rights reserved.

```
bind lsn group  LSN-GROUP-1  -httphdrlogprofilename HTTP-HEADER-LOG-1

Done
```

The NetScaler generates the following HTTP header log message when one of the subscriber belonging to the LSN configuration example sends an HTTP request.

The log message tells us that a client having the IP address 192.0.2.33 sends an HTTP request to URL example.com using HTTP method GET and HTTP version 1.1.

```
03/19/2015:16:24:04 GMT  Informational 0-PPE-1 : default LSN Message 59
0 :  "LSN Client IP:TD 10.102.37.118:0 URL: example.com Host: 192.0.2.33
Version: HTTP1.1 Method: GET"
```

Logging MSISDN Information

A Mobile Station Integrated Subscriber Directory Number (MSISDN) is a telephone number uniquely identifying a subscriber across multiple mobile networks. The MSISDN is associated with a country code and a national destination code identifying the subscriber's operator.

You can configure a NetScaler appliance to include MSISDNs in LSN log entries for subscribers in mobile networks. The presence of MSISDNs in the LSN logs helps the administrator in faster and accurate back tracing of a mobile subscriber who has violated a policy or law, or whose information is required by lawful interception agencies.

The following sample LSN log entries include MSISDN information for a connection from a mobile subscriber in an LSN configuration. The log entries show that a mobile subscriber whose MSISDN is E164:5556543210 was connected to destination IP:port 23.0.0.1:80 through the NAT IP:port 203.0.113.3:45195.

LOG ENTRY TYPE	SAMPLE LOG ENTRY
LSN session creation	Oct 14 15:37:30 10.102.37.77 10/14/2015:10:08:14 GMT 0-PPE-6 : default LSN LSN_SESSION 25012 0 : SESSION CREATED E164:5556543210 Client IP:Port:TD 192.0.2.50:4649:0, NatIP:NatPort 203.0.113.3:45195, Destination IP:Port:TD 23.0.0.1:0:0, Protocol: TCP

© 1997–2026 Citrix Systems, Inc. All rights reserved.

LOG ENTRY TYPE	SAMPLE LOG ENTRY
LSN mapping creation	Oct 14 15:37:30 10.102.37.77 10/14/2015:10:08:14 GMT 0-PPE-6 : default LSN LSN_ADDR_MAPPING 25013 0 : ADM CREATED E164:5556543210 Client IP:Port:TD 192.0.2.50:4649:0, NatIP:NatPort 203.0.113.3:45195, Destination IP:Port:TD 23.0.0.1:0:0, Protocol: TCP
LSN session deletion	Oct 14 15:40:30 10.102.37.77 10/14/2015:10:11:14 GMT 0-PPE-6 : default LSN LSN_SESSION 25012 0 : SESSION CREATED E164:5556543210 Client IP:Port:TD 192.0.2.50:4649:0, NatIP:NatPort 203.0.113.3:45195, Destination IP:Port:TD 23.0.0.1:0:0, Protocol: TCP
LSN mapping	Oct 14 15:40:30 10.102.37.77 10/14/2015:10:11:14 GMT 0-PPE-6 : default LSN LSN_ADDR_MAPPING 25013 0 : ADM CREATED E164:5556543210 Client IP:Port:TD 192.0.2.50:4649:0, NatIP:NatPort 203.0.113.3:45195, Destination IP:Port:TD 23.0.0.1:0:0, Protocol: TCP

Perform the following tasks for including MSISDN information in LSN logs

- **Create an LSN log profile**. An LSN log profile includes the log subscriber ID parameter, which specifies whether to or not to include the MSISDN information in the LSN logs of an LSN configuration. Enable the log subscriber ID parameter when creating the LSN log profile.
- **Bind the LSN log profile to an LSN group of an LSN configuration**. Bind the created LSN log profile to an LSN group of an LSN configuration by setting the log profile name parameter to the created LSN log profile name. For instructions on configuring Large Scale NAT, see Configuration Steps for LSN.

TO CREATE AN LSN LOG PROFILE BY USING THE CLI

At the command prompt, type:

© 1997–2026 Citrix Systems, Inc. All rights reserved.

```
add lsn logprofile <logprofilename -logSubscriberID ( ENABLED | DISABLED )



show lsn logprofile
```

TO BIND AN LSN LOG PROFILE TO AN LSN GROUP OF AN LSN CONFIGURATION BY USING THE CLI

At the command prompt, type:

```
bind lsn group <groupname>  -logProfileName <lsnlogprofilename>



show lsn group
```

Sample Configuration:

In this example of LSN configuration, the LSN log profile has the log subscriber ID parameter enabled. The profile is bound to LSN group LSN-GROUP-9. MSISDN information is included in the LSN session and LSN mapping logs for connections from mobile subscribers (in the network 192.0.2.0/24).

```
add lsn logprofile  LOG-PROFILE-MSISDN-9   -logSubscriberID ENABLED



Done

add lsn client LSN-CLIENT-9



Done

bind lsn client LSN-CLIENT-9 -network 192.0.2.0 -netmask 255.255.255.0



Done
```

© 1997–2026 Citrix Systems, Inc. All rights reserved.

```
add lsn pool LSN-POOL-9



Done

bind lsn pool LSN-POOL-9 203.0.113.3-203.0.113.4



Done

add lsn group LSN-GROUP-9 -clientname LSN-CLIENT-9



Done

bind lsn group LSN-GROUP-9 -poolname LSN-POOL-9



Done

bind lsn group  LSN-GROUP-9  -logprofilename LOG-PROFILE-MSISDN-9



Done
```

Displaying Current LSN Sessions

You can display the current LSN sessions for detecting any unwanted or inefficient LSN sessions on the NetScaler appliance. You can display all or some LSN sessions on the basis of selection parameters.

Note: When more than a million LSN sessions exist on the NetScaler appliance, Citrix recommends displaying selected LSN sessions instead of all by using the selection parameters.

© 1997–2026 Citrix Systems, Inc. All rights reserved.

Configuration Using the CLI

TO DISPLAY ALL LSN SESSIONS BY USING THE CLI

At the command prompt, type:

```
show lsn session
```

TO DISPLAY SELECTIVE LSN SESSIONS BY USING THE CLI

At the command prompt, type:

```
show lsn session [-clientname <string>] [-network <ip_addr> [-netmask
<netmask>] [-td <positive_integer>]] [-natIP <ip_addr> [-natPort <port>]]
```

Example

To display all LSN sessions existing on a NetScaler

```
> show lsn session
          SubscrIP              SubscrPort      SubscrTD                DstIP                          DstPort DstTD     NatIP NatPort Proto   Dir
1.      192.0.2.10              15136           0               198.51.100.9           80              0       203.0.113.6     6234            TCP     OUT
2.      192.0.2.11              15130           0               198.51.101.2           80              0       203.0.113.6     7887            TCP     OUT
3.      192.0.2.12              16136           0               198.51.100.3           80              0       203.0.113.6     9807            TCP     OUT
4.      192.0.2.13              18148           0               198.51.101.6           80              0       203.0.113.6     4657            TCP     OUT
5.      192.0.2.14              13560           0               198.51.101.7           80              0       203.0.113.7     9341            TCP     OUT
6.      192.0.2.15              14567           0               198.51.100.8           80              0       203.0.113.5     8214            TCP     OUT
7.      192.0.2.15              16890           0               198.51.101.1           80              0       203.0.113.5     8214            TCP     OUT
8.      192.0.2.16              12345           0               198.51.102.9           80              0       203.0.113.5     1678            TCP     OUT
9.      192.0.2.19              19876           0               198.51.103.8           80              0       203.0.113.5     1567            TCP     OUT
10.     192.0.2.20              10989           0               198.51.104.19          80              0       203.0.113.11    1343            TCP     OUT
11.     192.0.3.13              18149           0               198.51.101.61          80              0       203.0.113.11    4653            TCP     OUT
12.     192.0.3.14              13510           0               198.51.101.74          80              0       203.0.113.11    9344            TCP     OUT
13.     192.0.3.15              14565           0               198.51.100.82          80              0       203.0.113.11    8217            TCP     OUT
14.     192.0.3.15              16899           0               198.51.101.12          80              0       203.0.113.11    8219            TCP     OUT
15.     192.0.3.16              12343           0               198.51.102.99          80              0       203.0.113.11    1673            TCP     OUT

Done
```

To display all LSN sessions related to an LSN client entity LSN-CLIENT-2

```
> show lsn session -clientname LSN-CLIENT-2
        SubscrIP                SubscrPort      SubscrTD                DstIP                   DstPort DstTD     NatIP NatPort Proto   Dir
1.      192.0.2.10              15136           0               198.51.100.9           80              0       203.0.113.6     6ß234           TCP     OUT
2.      192.0.2.11              15130           0               198.51.101.2           80              0       203.0.113.6     7887            TCP     OUT
3.      192.0.2.12              16136           0               198.51.100.3           80              0       203.0.113.6     9807            TCP     OUT
4.      192.0.2.13              18148           0               198.51.101.6           80              0       203.0.113.6     4657            TCP     OUT
5.      192.0.2.14              13560           0               198.51.101.7           80              0       203.0.113.7     9341            TCP     OUT
6.      192.0.2.15              14567           0               198.51.100.8           80              0       203.0.113.5     8214            TCP     OUT
7.      192.0.2.15              16890           0               198.51.101.1           80              0       203.0.113.5     8214            TCP     OUT
8.      192.0.2.16              12345           0               198.51.102.9           80              0       203.0.113.5     1678            TCP     OUT
9.      192.0.2.19              19876           0               198.51.103.8           80              0       203.0.113.5     1567            TCP     OUT
10.     192.0.2.20              10989           0               198.51.104.19          80              0       203.0.113.11    1343            TCP     OUT

Done
```

To display all LSN sessions that uses 203.0.113.5 as the NAT IP address

```
> show lsn session –natIP 203.0.113.5
SubscrIP                SubscrPort      SubscrTD        DstIP                   DstPort DstTD     NatIP NatPort Proto   Dir
1.      192.0.2.15              14567           0               198.51.100.8           80              0       203.0.113.5     8214            TCP     OUT
2.      192.0.2.15              16890           0               198.51.101.1           80              0       203.0.113.5     8214            TCP     OUT
3.      192.0.2.16              12345           0               198.51.102.9           80              0       203.0.113.5     1678            TCP     OUT
4.      192.0.2.19              19876           0               198.51.103.8           80              0       203.0.113.5     1567            TCP     OUT
Done
```

© 1997–2026 Citrix Systems, Inc. All rights reserved.

Configuration Using the Configuration Utility

TO DISPLAY ALL OR SELECTED LSN SESSIONS BY USING THE CONFIGURATION UTILITY

1. Navigate to System > Large Scale NAT > Sessions, and click the NAT44 tab.
2. For displaying LSN sessions on the basis of selection parameters, click Search.

Parameter Descriptions (of commands listed in the CLI procedure)

- show lsn session
  - clientname

    Name of the LSN Client entity. Maximum Length: 127
  - network

    IP address or network address of subscriber(s).
  - netmask

    Subnet mask for the IP address specified by the network parameter.

    Default value: 255.255.255.255
  - td

    Traffic domain ID of the LSN client entity.

    Default value: 0

    Minimum value: 0

    Maximum value: 4094
  - natIP

    Mapped NAT IP address used in LSN sessions.

Displaying LSN Statistics

You can display statistics related to the LSN feature for evaluating the performance of the LSN feature or to troubleshoot problems. You can display a summary of statistics of the LSN feature or of a particular LSN group. The statistical counters reflect events since the NetScaler appliance was last restarted. All these counters are reset to 0 when the NetScaler appliance is restarted.

To display all LSN statistics by using the CLI

At the command prompt, type:

© 1997–2026 Citrix Systems, Inc. All rights reserved.

```
stat lsn
```

To display statistics for a specified LSN group by using the CLI

At the command prompt, type:

```
stat lsn group [<groupname>]
```

EXAMPLE

```
> stat lsn



Large Scale NAT statistics

                                                  Rate(/s)            Total

LSN TCP Received Packets                            0                   40

LSN TCP Received Bytes                              0                 3026

LSN TCP Transmitted Packets                         0                   40

LSN TCP Transmitted Bytes                           0                 3026

LSN TCP Dropped Packets                             0                    0

LSN TCP Current Sessions                            0                    0

LSN UDP Received Packets                            0                    0

LSN UDP Received Bytes                              0                    0

LSN UDP Transmitted Packets                         0                    0

LSN UDP Transmitted Bytes                           0                    0

LSN UDP Dropped Packets                             0                    0

LSN UDP Current Sessions                            0                    0

LSN ICMP Received Packets                           0                  982
```

© 1997–2026 Citrix Systems, Inc. All rights reserved.

```
LSN ICMP Received Bytes                          0                 96236

LSN ICMP Transmitted Packets                     0                     0

LSN ICMP Transmitted Bytes                       0                     0

LSN ICMP Dropped Packets                         0                   982

LSN ICMP Current Sessions                        0                     0

LSN Subscribers                                  0                     1


Done


> stat lsn group LSN-GROUP-1


LSN Group Statistics
                                            Rate (/s)            Total

TCP Translated Pkts                              0                    40

TCP Translated Bytes                             0                  3026

TCP Dropped Pkts                                 0                     0

TCP Current Sessions                             0                     0

UDP Translated Pkts                              0                     0

UDP Translated Bytes                             0                     0

UDP Dropped Pkts                                 0                     0

UDP Current Sessions                             0                     0

ICMP Translated Pkts                             0                     0
```

© 1997–2026 Citrix Systems, Inc. All rights reserved.

```
ICMP Translated Bytes                          0                    0

ICMP Dropped Pkts                              0                    0

ICMP Current Sessions                          0                    0

Current Subscribers                            0                    1



Done
```

Parameter Descriptions (of commands listed in the CLI procedure)

- stat lsn group
  - groupname

    Name of the LSN Group. Maximum Length: 127
  - detail

    Specifies detailed output (including more statistics). The output can be quite voluminous. Without this argument, the output will show only a summary.
  - fullValues

    Specifies that numbers and strings should be displayed in their full form. Without this option, long strings are shortened and large numbers are abbreviated.
  - ntimes

    The number of times, in intervals of seven seconds, the statistics should be displayed.

    Default value: 1
  - logFile

    The name of the log file to be used as input.
  - clearstats

    Clear the statsistics / counters

    Possible values: basic, full

© 1997–2026 Citrix Systems, Inc. All rights reserved.

Compact Logging

Logging LSN information is one of the important functions needed by ISPs to meet legal requirements and be able to identify the source of traffic at any given time. This eventually results in a huge volume of log data, requiring the ISPs to make large investments to maintain the logging infrastructure.

Compact logging is a technique for reducing the log size by using a notational change involving short codes for event and protocol names. For example, C for client, SC for session created, and T for TCP. Compact logging results in an average of 40 percent reduction in log size.

The following examples of NAT44 mapping creation log entries show the advantage of compact logging.

Default logging format	02/02/2016:01:13:01 GMT Informational 0-PPE-2 : default LSN LSN_ADDRPORT_MAPPING 85 0 : A&PDM CREATED ClientIP:Port:TD1.1.1.1:6500:0,NatIP:NatPort8.8.8.8:47902, DestinationIP:Port:TD2.2.2.2:80:0, Protocol: TCP
Compact logging format	02/02/2016:01:14:57 GMT Info 0-PE2:default LSN 87 0:A&PDMC|C-1.1.1.1:6500:0| N-8.8.8.9:51066|D-2.2.2.2:80:0|T

Configuration Steps

Perform the following tasks for logging LSN information in compact format:

- **Create an LSN log profile.** An LSN log profile includes the Log Compact parameter, which specifies whether to or not to log information in compact format for an LSN configuration.
- **Bind the LSN log profile to an LSN group of an LSN configuration.** Bind the created LSN log profile to an LSN group of an LSN configuration by setting the Log Profile Name parameter to the created LSN log profile name. All sessions and mappings for this LSN group are logged in compact format.

To create an LSN log profile by using the CLI

At the command prompt, type:

© 1997–2026 Citrix Systems, Inc. All rights reserved.

```
add lsn logprofile <logprofilename> -logCompact (ENABLED|DISABLED)



show lsn logprofile
```

To bind an LSN log profile to an LSN group of an LSN configuration by using the CLI

At the command prompt, type:

```
bind lsn group <groupname> -logProfileName <lsnlogprofilename>



show lsn group
```

Sample configuration:

```
add lsn logprofile  LOG-PROFILE-COMPACT-9 -logCompact ENABLED



Done

add lsn client LSN-CLIENT-9

Done

bind lsn client LSN-CLIENT-9 -network 192.0.2.0 -netmask 255.255.255.0

Done

add lsn pool LSN-POOL-9

Done

bind lsn pool LSN-POOL-9 203.0.113.3-203.0.113.4

Done

add lsn group LSN-GROUP-9 -clientname LSN-CLIENT-9
```

© 1997–2026 Citrix Systems, Inc. All rights reserved.

```
Done

bind lsn group LSN-GROUP-9 -poolname LSN-POOL-9

Done

bind lsn group  LSN-GROUP-9 –logProfileName LOG-PROFILE-COMPACT-9

Done
```

IPFIX Logging

The NetScaler appliance supports sending information about LSN events in Internet Protocol Flow Information Export (IPFIX) format to the configured set of IPFIX collector(s). The appliance uses the existing AppFlow feature to send LSN events in IPFIX format to the IPFIX collectors.

IPFIX based logging is available for the following large scale NAT44 related events:

- Creation or deletion of an LSN session.
- Creation or deletion of an LSN mapping entry.
- Allocation or de-allocation of port blocks in the context of deterministic NAT.
- Allocation or de-allocation of port blocks in the context of dynamic NAT.
- Whenever subscriber session quota is exceeded.

Points to Consider before you Configure IPFIX logging

Before you start configuring IPSec ALG, consider the following points:

- You must configure the AppFlow feature and IPFIX collector(s) on the NetScaler appliance. For instructions, see Configuring the AppFlow feature topic.

Configuration Steps

Perform the following tasks for logging LSN information in IPFIX format:

- **Enable LSN logging in the AppFlow® configuration**. Enable the LSN logging parameter as part of AppFlow configuration.
- **Create an LSN log profile**. An LSN log profile includes the IPFIX parameter that enables or disables the log information in IPFIX format.

© 1997–2026 Citrix Systems, Inc. All rights reserved.

- **Bind the LSN log profile to an LSN group of an LSN configuration**. Bind the LSN log profile to one or multiple LSN group(s). Events related to the bound LSN group will be logged in IPFIX format.

TO ENABLE LSN LOGGING IN THE APPFLOW CONFIGURATION BY USING THE CLI

At the command prompt, type:

```
set appflow param -lsnLogging ( ENABLED | DISABLED )



show appflow param
```

TO CREATE AN LSN LOG PROFILE BY USING THE CLI

At the command prompt, type:

```
set lsn logprofile <logProfileName>  -logipfix ( ENABLED | DISABLED )



show lsn logprofile
```

TO BIND THE LSN LOG PROFILE TO AN LSN GROUP OF AN LSN CONFIGURATION BY USING THE CLI

At the command prompt, type:

```
bind lsn group <groupname>  -logProfileName <lsnlogprofilename>



show lsn group
```

TO CREATE AN LSN LOG PROFILE BY USING THE GUI

Navigate to **System** > **Large Scale NAT** > **Profiles**, click **Log** tab, and then add a log profile.

TO BIND THE LSN LOG PROFILE TO AN LSN GROUP OF AN LSN CONFIGURATION BY USING THE GUI

1. Navigate to **System** > **Large Scale NAT** > **LSN Group,** open the **LSN** group.
2. In **Advanced Settings,** click **+ Log Profile** to bind the created Log profile to the LSN group.

© 1997–2026 Citrix Systems, Inc. All rights reserved.

TCP SYN Idle Timeout

SYN idle timeout is the timeout for establishing TCP connections that use LSN on the NetScaler appliance. If a TCP session is not established within the configured timeout period, the NetScaler removes the session. SYN idle timeout is useful in providing protection against SYN flood attacks. In an LSN configuration, the LSN group entity includes the SYN idle timeout setting.

Example:

In the following sample LSN configuration, SYN idle timeout is set to 30 secs for TCP connections related to subscribers from the 192.0.2.0/24 network.

```
add lsn client LSN-CLIENT-1


Done


bind lsn client LSN-CLIENT-1 -network 192.0.2.0 -netmask 255.255.255.0


Done


add lsn pool LSN-POOL-1


Done


bind lsn pool LSN-POOL-1 203.0.113.3


Done
```

© 1997–2026 Citrix Systems, Inc. All rights reserved.

```
add lsn group LSN-GROUP-1 -clientname LSN-CLIENT-1 –synidletimeout 30


Done


bind lsn group LSN-GROUP-1 -poolname pool1 LSN-POOL-1


Done
```

Overriding LSN configuration with Load Balancing Configuration

An LSN configuration takes precedence over any load balancing configuration by default. For overriding the large scale networking (LSN) configuration with the load balancing configuration for traffic matching both configurations, create a net profile with Override LSN parameter enabled and bind this profile to the virtual server of the load balancing configuration. USNIP or USIP settings of the load balancing configuration are applied to the traffic, instead of applying the LSN IP address of the LSN configuration.

This option is useful in an LSN deployment that includes NetScaler appliances and value added services, such as firewall and optimization devices. In this type of deployment, the ingress traffic on the NetScaler appliance is required to pass through these value-added services before an LSN configuration on the appliance is applied to the traffic. For the NetScaler appliance to send the ingress traffic to a value added service, a load balancing configuration is created and override LSN is enabled on the appliance. The load balancing configuration includes value added services, represented as load balancing services, bound to a virtual server of type ANY. The virtual server is configured with listen policies for identifying the traffic to be sent to the value added service.

To enable override lsn in a net profile by using the CLI

To enable override lsn while adding a net profile, at the command prompt, type

```
add netProfile <name> -overrideLsn ( ENABLED | DISABLED )


```

© 1997–2026 Citrix Systems, Inc. All rights reserved.

```
show netprofile <name>
```

To enable override lsn while adding a net profile, at the command prompt, type

```
set netProfile <name> -overrideLsn ( ENABLED | DISABLED )


show netprofile <name>
```

To enable override lsn in a net profile by using GUI

1. Navigate to **System** > **Network** > **Net Profiles**.
2. Set the **Override LSN** parameter while adding or modifying net profiles.

In the following sample configuration, net profile NETPROFILE-OVERRIDELSN-1 has override LSN option enabled and is bound to load balancing virtual server LBVS-1.

Sample configuration:

```
add netprofile NETPROFILE-OVERRIDELSN-1 -overrideLsn ENABLED


Done


set lb vserver LBVS-1 -netprofile NETPROFILE-OVERRIDELSN-1


Done
```

Clearing LSN Sessions

You can remove any unwanted or inefficient LSN sessions from the NetScaler appliance. The appliance immediately releases resources (such as NAT IP address, port, and memory) allocated for these sessions, making the resources available for new sessions. The appliance also drops all

© 1997–2026 Citrix Systems, Inc. All rights reserved.

the subsequent packets related to these removed sessions. You can remove all or selected LSN sessions from the NetScaler appliance.

To clear all LSN sessions by using the command line interface

At the command prompt, type:

```
flush lsn session



show lsn session
```

To clear selective LSN sessions by using the command line interface

At the command prompt, type:

```
flush lsn session [-clientname <string>] [-network <ip_addr> [-netmask
<netmask>] [-td <positive_integer>]] [-natIP <ip_addr> [-natPort <port>]]



show lsn session
```

Example

Clear all LSN sessions existing on a NetScaler

```
flush lsn session



Done
```

Clear all LSN sessions related to LSN client entity LSN-CLIENT-1

```
flush lsn session -clientname LSN-CLIENT-1



Done
```

© 1997–2026 Citrix Systems, Inc. All rights reserved.

Clear all LSN sessions related to a subscriber network (192.0.2.0) of LSN client entity LSN-CLIENT-2 belonging to traffic domain 100

```
flush lsn session -clientname LSN-CLIENT-2 –network 192.0.2.0 –netmask
255.255.255.0 –td 100



Done
```

To clear all LSN sessions by using the configuration utility

Navigate to System > Large Scale NAT > Sessions, and click Flush Sessions.

Parameter Descriptions (of commands listed in the CLI procedure)

- flush lsn session
  - clientname

    Name of the LSN Client entity. Maximum Length: 127
  - network

    IP address or network address of subscriber(s).
  - netmask

    Subnet mask for the IP address specified by the network parameter.

    Default value: 255.255.255.255
  - td

    Traffic domain ID of the LSN client entity.

    Default value: 0

    Minimum value: 0

    Maximum value: 4094
  - natIP

    Mapped NAT IP address used in LSN sessions.
  - natPort

© 1997–2026 Citrix Systems, Inc. All rights reserved.

Mapped NAT port used in the LSN sessions.

Load Balancing SYSLOG Servers

The NetScaler appliance send its SYSLOG events and messages to all the configured external log servers. This results in storing redundant messages and makes monitoring difficult for system administrators. To address this issue, the NetScaler appliance offers load balancing algorithms that can load balance the SYSLOG messages among the external log servers for better maintenance and performance. The supported load balancing algorithms include RoundRobin, LeastBandwidth, CustomLoad, LeastConnection, LeastPackets, and AuditlogHash.

Load balancing of SYSLOG servers using the command line interface

At the command prompt, type:

Add a service and specify the service type as SYSLOGTCP or SYSLOGUDP.

```
add service <name>(<IP> | <serverName>) <serviceType (SYSLOGTCP |
SYSLOGUDP)> <port>
```

Add a load balancing virtual server, specify the service type as SYSLOGTCP or SYSLOGTCP, and load balancing method as AUDITLOGHASH.

```
add lb vserver <name> <serviceType (SYSLOGTCP | SYSLOGUDP)> [-lbMethod
<AUDITLOGHASH>]
```

Bind the service to the load balancing virtual server.

```
bind lb vserver <name> <serviceName>
```

1. Add a SYSLOG action and specify the load balancing server name that has SYSLOGTCP or SYSLOGUDP as service type.

```
add syslogaction <name> <serverIP> [-lbVserverName <string>] [-logLevel
<logLevel>]
```

Add a SYSLOG policy by specifying the rule and action.

```
add syslogpolicy <name> <rule> <action>
```

© 1997–2026 Citrix Systems, Inc. All rights reserved.

Bind the SYSLOG policy to the system global for the policy to take effect.

```
bind system global <policyName>
```

Load balancing of SYSLOG servers using the configuration utility

1. Add a service and specify the service type as SYSLOGTCP or SYSLOGUDP.

   Navigate to Traffic Management > Services, click Add and select SYLOGTCP or SYSLOGUDP as protocol.

2. Add a load balancing virtual server, specify the service type as SYSLOGTCP or SYSLOGTCP, and load balancing method as AUDITLOGHASH.

   Navigate to Traffic Management > Virtual Servers, click Add and select SYLOGTCP or SYSLOGUDP as protocol.

3. Bing the service to the load balancing virtual server to the service.

   Bing the service to the load balancing virtual server.

   Navigate to Traffic Management > Virtual Servers, select a virtual server and then selectAUDITLOGHASH in the Load Balancing Method.

4. Add a SYSLOG action and specify the load balancing server name that has SYSLOGTCP or SYSLOGUDP as service type.

   Navigate to System > Auditing, click Servers and add a server by selecting LB Vserver option inServers.

5. Add a SYSLOG policy by specifying the rule and action.

   Navigate to System > Syslog, click Policies and add a SYSLOG policy.

6. Bind the SYSLOG policy to the system global for the policy to take effect.

   Navigate to System > Syslog, select a SYSLOG policy and click Action, and then click Global Bindings and bind the policy to system global.

Example:

The following configuration specifies load balance of SYSLOG messages among the external log servers using the AUDITLOGHASH as load balancing method. The NetScaler appliance generates SYSLOG events and messages that are load balanced amongst the services, service1, service2, and service 3.

© 1997–2026 Citrix Systems, Inc. All rights reserved.

```
add service service1 192.0.2.10 SYSLOGUDP 514

add service service2 192.0.2.11 SYSLOGUDP 514

add service service3 192.0.2.11 SYSLOGUDP 514

add lb vserver lbvserver1 SYSLOGUDP -lbMethod AUDITLOGHASH

bind lb vserver lbvserver1 service1

bind lb vserver lbvserver1 service2

bind lb vserver lbvserver1 service3

add syslogaction sysaction1 -lbVserverName lbvserver1 -logLevel All

add syslogpolicy syspol1 ns_true sysaction1

bind system global syspol1
```

Limitations:

The NetScaler appliance does not support an external load balancing virtual server load balancing the SYSLOG messages among the log servers.

© 1997–2026 Citrix Systems, Inc. All rights reserved.

Port Control Protocol

NetScaler appliances now support Port Control Protocol (PCP) for large scale NAT (LSN). Many of an ISP's subscriber applications must be accessible from Internet (for example, Internet of Things (IOT) devices, such as an IP camera that provides surveillance over the Internet). One way to meet this requirement is to create static large scale NAT (LSN) maps. But for a very large number of subscribers, creating static LSN NAT maps is not a feasible solution.

Port Control Protocol (PCP) enables a subscriber to request specific LSN NAT mappings for itself and/or for other 3rd party devices. The large scale NAT device creates an LSN map and sends it to the subscriber. The subscriber sends the remote devices on the Internet the NAT IP address:NAT port at which they can connect to the subscriber.

Applications usually send frequent keep-alive messages to the large scale NAT device so that their LSN mappings do not time out. PCP helps reduce the frequency of such keep-alive messages by enabling the applications to learn the timeout settings of the LSN mappings. This helps reduce bandwidth consumption on the ISP’s access network and battery consumption on mobile devices.

PCP is a client-server model and runs over the UDP transport protocol. A NetScaler appliance implements the PCP server component and is compliant with RFC 6887.

Configuration Steps

Perform the following tasks for configuring PCP:

- (Optional) Create a PCP profile. A PCP profile includes settings for PCP related parameters (for example, to listen for mapping and peer PCP requests). A PCP profile can be bound to a PCP server. A PCP profile bound to a PCP server applies all its settings to the PCP server. A PCP profile can be bound to multiple PCP servers. By default, one PCP profile with default parameters settings is bound to all PCP servers. A PCP profile that you bind to a PCP server overrides the default PCP profile settings for that server. A default PCP profile has the following parameter settings:
    - Mapping: Enabled
    - Peer: Enabled
    - Minimum map life: 120 seconds
    - Maximum max life: 86400 seconds
    - Announce count: 10
    - Third Party: Disabled

© 1997–2026 Citrix Systems, Inc. All rights reserved.

- Create a PCP server and bind a PCP profile to it. Create a PCP server on the NetScaler appliance to listen for PCP related requests and messages from the subscribers. A Subnet IP (SNIP) address must be assigned to a PCP server to access it. By default, a PCP server listens on port 5351.
- Bind the PCP server to an LSN group of an LSN configuration. Bind the created PCP server to an LSN group of an LSN configuration by setting the PCP Server parameter to specify the created PCP server. The created PCP server can be accessed only by the subscribers of this LSN group.

NOTE

A PCP server for a large scale NAT configuration does not serve requests from subscribers that are identified from ACL rules.

To create a PCP profile by using the CLI

At the command prompt, type:

```
add pcp profile <name> [-mapping ( ENABLED | DISABLED )] [-peer ( ENABLED
| DISABLED )] [-minMapLife <secs>]  [-maxMapLife <secs>] [-
announceMultiCount <positive_integer>][-thirdParty ( ENABLED | DISABLED )]



show pcp profile <name>
```

To create a PCP server by using the CLI

At the command prompt, type:

```
add pcp server <name> <IPAddress> [-port <portNum|*>] [-pcpProfile
<string>]



show pcp server <name>
```

© 1997–2026 Citrix Systems, Inc. All rights reserved.

Sample Configuration for NAT44

In the following sample configuration, PCP server PCP-SERVER-9, with default PCP settings, is bound to LSN group LSN-GROUP-9. PCP-SERVER-9 serves PCP requests from subscribers in network 192.0.2.0/24.

Sample configuration:

```
add pcp server PCP-SERVER-9 192.0.3.9

Done

add lsn client LSN-CLIENT-9

Done

bind lsn client LSN-CLIENT-9 -network 192.0.2.0 -netmask 255.255.255.0

Done

add lsn pool LSN-POOL-9

Done

bind lsn pool LSN-POOL-9 203.0.113.3-203.0.113.4
```

© 1997–2026 Citrix Systems, Inc. All rights reserved.

```
Done


add lsn group LSN-GROUP-9 -clientname LSN-CLIENT-9


Done


bind lsn group LSN-GROUP-9 -poolname LSN-POOL-9


Done


bind lsn group  LSN-GROUP-9  -pcpServer PCP-SERVER-9


Done
```

LSN44 in a cluster setup

Large scale NAT44 configurations are supported on a NetScaler cluster setup.

A NetScaler cluster is a group of NetScaler appliances that are configured and managed as a single system. A NetScaler cluster provides scalability and availability. Each NetScaler appliance in a cluster setup acts as an independent LSN entity and is managed as a single system.

The LSN configuration in a cluster setup is same as in a standalone appliance except a specific pool of LSN IP addresses are owned by only one node at a time. In other words, an LSN IP pool entity is configured as a spotted entity in a particular node. All the nodes of a cluster setup can have a specific LSN IP pool entity. To make sure that the packets related to an LSN session are received on the same cluster node that performed the NAT operation, policy based backplane (PBS) steering is configured. PBS steers the received related packets of an LSN session to the same cluster node.

© 1997–2026 Citrix Systems, Inc. All rights reserved.

Sample configuration:

```
add lsn client LSN-CLIENT-1

Done

bind lsn client LSN-CLIENT-1 -network 192.0.2.0 -netmask 255.255.255.0

Done

add lsn pool LSN-POOL-1

Done

bind lsn pool LSN-POOL-1 -ownerNode 1 203.0.113.3

Done

bind lsn pool LSN-POOL-1 -ownerNode 2 203.0.113.3

Done

add lsn group LSN-GROUP-1 -clientname LSN-CLIENT-1
```

© 1997–2026 Citrix Systems, Inc. All rights reserved.

```
Done

bind lsn group LSN-GROUP-1 -poolname pool1 LSN-POOL-1

Done

add ns acl b1 ALLOW -srcIP = 192.0.2.0-192.0.2.255 -type DFD -dfdhash SIP



Done

apply ns acls -type DFD

Done
```

Dual-Stack Lite

NOTE:

Dual-Stack Lite feature is deprecated from NetScaler 14.1 release onwards.

Deprecated features are not removed immediately. The NetScaler® appliance continues to support the deprecated feature until it is removed in a future release.

© 1997–2026 Citrix Systems, Inc. All rights reserved.

Because of the shortage of IPv4 addresses, and the advantages of IPv6 over IPv4, many ISPs have started transitioning to IPv6 infrastructure. But during the transition, ISPs must continue to support IPv4 along with IPv6, because most of the public Internet still uses only IPv4, and many subscribers do not support IPv6.

Dual Stack Lite (DS-Lite) is an IPv6 transition solution for ISPs with IPv6 infrastructure to connect their IPv4 subscribers to the Internet. DS-Lite uses IPv4-in-IPv6 tunneling to send a subscriber's IPv4 packet through a tunnel on the IPv6 access network to the ISP. The IPv6 packet is decapsulated to recover the subscriber's IPv4 packet and is then sent to the Internet after NAT address and port translation and other LSN related processing. The response packets traverse through the same path to the subscriber.

The NetScaler appliance implements the AFTR component of a DS-Lite deployment and is compliant with RFC 6333.

Architecture

The Dual-Stack Lite architecture for an ISP consists of the following components:

- **Basic Bridging Broadband (B4).** Basic Bridging broadband, or B4, is a device or component that resides in the subscriber premises. Typically, B4 is a component in the CPE devices in the subscriber premises. IPv4 subscribers are connected to the IPv6-only ISP access network through the CPE device containing the B4 component. The main function of the B4 is to initiate an IPv6 tunnel between B4 and an address family transition router (AFTR) in order to send or receive subscriber IPv4 request or response packets over the tunnel. B4 includes an IPv6 address known as the B4 tunnel endpoint address. B4 uses this address to source IPv6 packets to AFTR and receive packets from AFTR.
- **Address family transition router (AFTR).** AFTR is a device or component residing in the ISP's core network. AFTR terminates the IPv6 tunnel from the B4 device. In other words, the IPv6 tunnel is formed between B4 in the subscriber premise and AFTR in ISP core network. AFTR decapsulates IPv6 packets received from B4 to recover the subscribers' original IPv4 packets. AFTR sends the IPv4 packets to the LSN device or component. LSN routes the IPv4 packets to their destination after performing NAT address and port translation (NAT 44) and other LSN related processing. AFTR includes an IPv6 address known as the AFTR tunnel endpoint address. AFTR uses this address to source IPv6 packets to B4 and receive IPv6 packets from B4. The NetScaler appliance implements the AFTR component.
- **Softwire.** The IPv6 tunnel created between B4 and AFTR is called a softwire.

© 1997–2026 Citrix Systems, Inc. All rights reserved.

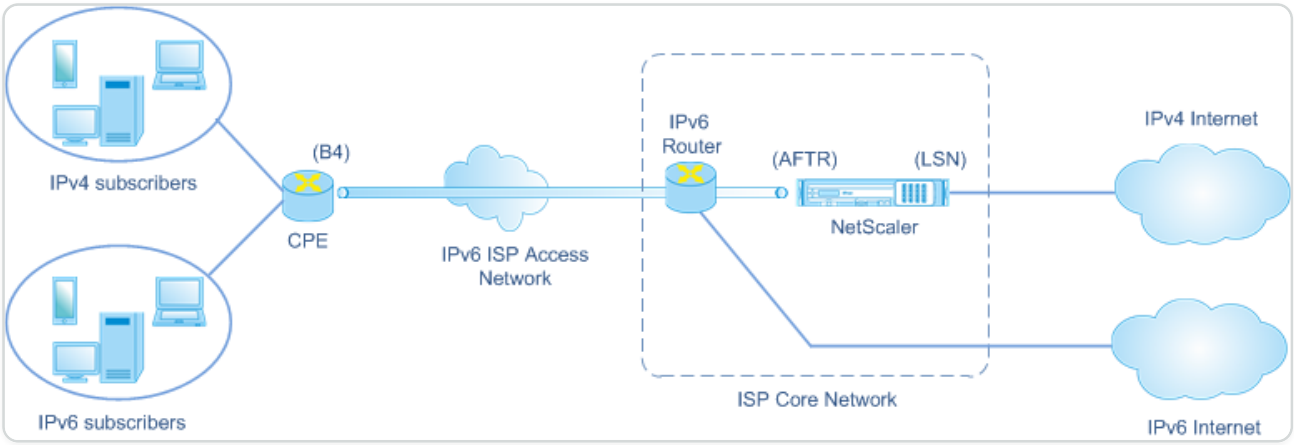

The DS-Lite architecture of an ISP using a NetScaler appliance consists of subscribers in private address spaces accessing the Internet through a NetScaler appliance deployed in ISP's core network. IPv4 subscribers are connected to a CPE device that includes the DS-Lite B4 functionality. The CPE device is connected to the ISP core network through ISP's IPv6-only access network. The NetScaler appliance contains the DS-Lite AFTR and LSN functionality.

IPv4 subscribers connected to the CPE device are assigned private IPv4 addresses either manually or through DHCP server running on the CPE device. On the CPE device, the AFTR tunnel endpoint address is specified manually or through DHCPv6. Configuration of CPE devices is vendor specific and therefore outside the scope of this documentation.

Upon receiving a request packet that is from an IPv4 subscriber and destined to a location on the Internet, the B4 component of the CPE device encapsulates the IPv4 packet in an IPv6 packet and sends it to the NetScaler appliance in the ISP core network. The NetScaler appliance‘s AFTR functionality decapsulates the IPv6 packet to recover the subscriber's original IPv4 packet. The LSN functionality of the NetScaler appliance translates the source IP address and port of the IPv4 packet to an NAT IP address and NAT port selected from the configured NAT pool, and then sends the packet to its destination on the Internet.

The appliance maintains a record of all active sessions that use the AFTR and LSN functionalities. These sessions are called DS-Lite sessions. The NetScaler appliance also maintains the mappings between B4 IPv6 address, subscriber IPv4 address and port, and NAT IPv4 address and port, for each DS-Lite session. These mappings are called DS-Lite LSN mappings. From DS-Lite session entries and DS-Lite LSN mapping entries, the NetScaler appliance recognizes a response packet (received from the Internet) as belonging to a particular DS-Lite session.

When the NetScaler appliance receives a response packet belonging to a particular DS-Lite session, the appliance's LSN functionality translates the destination IP address and port of the response packet from NAT IP address and port to the subscriber IP address and port, the AFTR functionality encapsulates the resulting packet in an IPv6 packet and sends it to the CPE device.

© 1997–2026 Citrix Systems, Inc. All rights reserved.

The B4 functionality of the CPE device decapsulates the IPv6 packet to recover the IPv4 response packet, and then sends the IPv4 packet to the subscriber.

Example

Consider an example of a DS-Lite deployment consisting of NetScaler NS-1 in an ISP's core network, CPE device B4-CPE-1 in a subscriber premise, and a single IPv4 subscriber SUB-1. B4-CPE-1 supports the B4 functionality of DS-Lite feature.

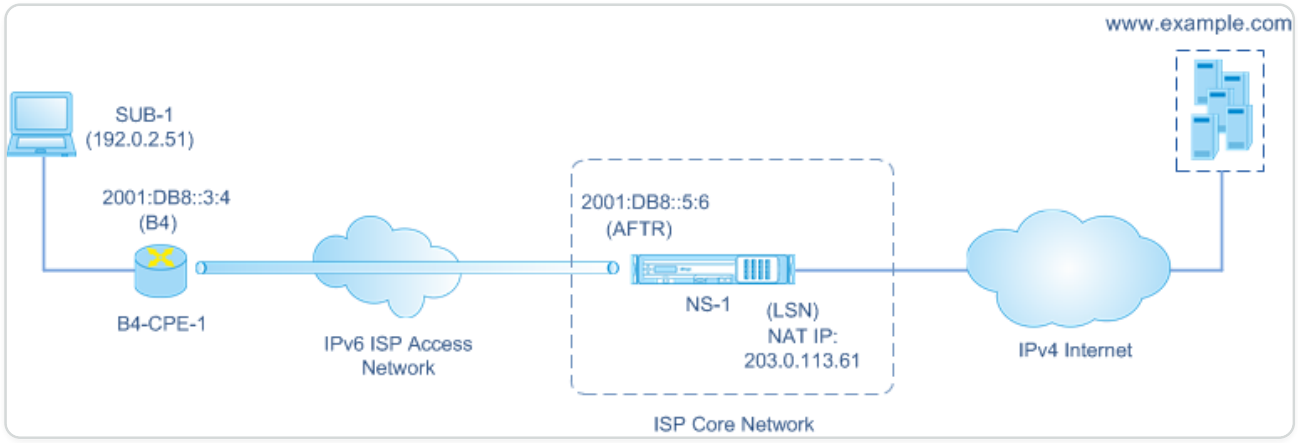

The following table lists the settings used in this example.

ENTITY	NAME	DETAILS
IPv4 address of subscriber SUB-1	192.0.2.51	
IPv6 address of softwire endpoint on the B4 device (B4-CPE-1)	2001:DB8::3:4	
IPv6 address of the softwire endpoint on the AFTR device (NS-1)	2001:DB8::5:6	

Settings on NetScaler appliance NS-1:

ENTITY	NAME	DETAILS
LSN client	LSN-DSLITE-CLIENT-1	Network6 (Identifying traffic from B4 devices) = 2001:DB8::3:0/100

© 1997–2026 Citrix Systems, Inc. All rights reserved.

ENTITY	NAME	DETAILS
LSN pool	LSN-DSLITE-POOL-1	LSN IPs (NAT IP) = 203.0.113.61 - 203.0.113.70
IPv6 Profile	LSN-DSLITE-PROFILE-1	Type = DS-LITE; IPv6 address (AFTR IPv6 address) = One of the NetScaler owned IPv6 address of type SNIP6 = 2001:DB8::5:6
LSN group	LSN-DSLITE-GROUP-1	LSN client = LSN-DSLITE-CLIENT-1; LSN pool = LSN-DSLITE-POOL-1;IPv6 profile = LSN-DSLITE-PROFILE-1

Following is the traffic flow in this example:

1. IPv4 subscriber SUB-1 sends a request to (`http://www.example.com/`). The IPv4 packet has:
   - Source IP address = 192.0.2.51
   - Source port = 2552
   - Destination IP address = 198.51.100.250
   - Destination port = 80
2. Upon receiving the IPv4 request packet, B4-CPE-1 encapsulates it in the payload of an IPv6 packet and then sends the IPv6 packet to NS-1. The IPv6 packet has:
   - Source IP address = 2001:DB8::3:4
   - Destination IP address = 2001:DB8::5:6
3. When NS-1 receives the IPv6 packet, the AFTR module decapsulates the packet by removing the IPv6 headers. The resulting packet is SUB-1’s original IPv4 request packet.
4. The LSN module of NS-1 translates the source IP address and port of the packet to an NAT IP address and NAT port selected from the configured NAT pool. The translated IPv4 packet has:
   - Source IP address = 203.0.113.61
   - Source port = 3002
   - Destination IP address = 198.51.100.250

© 1997–2026 Citrix Systems, Inc. All rights reserved.

- Destination port = 80

5. The LSN module also creates an LSN mapping and session entry for this DS Lite session. The mapping includes the following information:
   - Source IP address of the IPv6 packet (B4-CPE-1's IPv6 address) = 2001:DB8::3:4
   - Source IP address of the IPv4 packet (SUB-1's IPv4 address) = 192.0.2.51
   - Source port of the IPv4 packet = 2552
   - NAT IP address = 203.0.113.61
   - NAT port = 3002
6. NS-1 sends the resulting IPv4 packet to its destination on the Internet.
7. The server for www.example.com processes the request packet and sends a response packet. The IPv4 response packet has:
   - Source IP address = 198.51.100.250
   - Source port = 80
   - Destination IP address = 203.0.113.61
   - Destination port = 3002
8. Upon receiving the IPv4 packet, NS-1 examines the LSN mapping and session entries and finds that the IPv4 response packet belongs to a DS Lite session. The LSN module of NS-1 translates the destination IP address and port. The IPv4 packet now has:
   - Source IP address = 198.51.100.250
   - Source port = 80
   - Destination IP address = 192.0.2.51
   - Destination port = 2552
9. The AFTR module of NS-1 encapsulates the IPv4 packet in an IPv6 packet and then sends the IPv6 packet to B4-CPE-1. The IPv6 packet has:
   - Source IP address = 2001:DB8::5:6
   - Destination IP address = 2001:DB8::3:4
10. Upon receiving the packet, B4-CPE-1 decapsualtes the IPv6 packet by removing the IPv6 headers, and then sends the resulting IPv4 packet to CL-1.

© 1997–2026 Citrix Systems, Inc. All rights reserved.

Points to Consider before Configuring DS-Lite

Consider the following points before configuring DS-Lite on a NetScaler appliance:

1. You must understand the different components of DS-Lite, described in RFC 6333.
2. A DS-lite configuration on a NetScaler appliance uses the LSN commands sets. In a DS-Lite configuration, the LSN client entity specifies the IPv6 address or IPv6 network address or ACL6 rules for identifying the traffic from the B4 device. A DS-Lite configuration also includes an IPv6 profile, which specifies the IPv6 address AFTR component on a NetScaler appliance. For more information on NetScaler LSN feature, see Large Scale NAT.
3. For a DS-Lite configuration, the NetScaler appliance supports LSN for IPv4 packets that belong to one of the following protocols only. The NetScaler appliance drops IPv4 packets belonging to other protocols:
    - TCP
    - UDP
    - ICMP
4. The NetScaler appliance supports the following ALGs DS-Lite:
    - ICMP
    - FTP
    - TFTP
    - Session Initiation Protocol (SIP)
    - Real Time Streaming Protocol (RTSP)

Configuring DS-Lite

A DS-lite configuration on a NetScaler appliance uses the LSN commands sets. In a DS-Lite configuration, the LSN client entity specifies the IPv6 address or IPv6 network address or ACL6 rules for identifying the traffic from the B4 device. For more information on the NetScaler LSN feature, see Large Scale NAT. A DS-Lite configuration also includes an IPv6 profile, which specifies the IPv6 address (of type SNIP6) of the DS-Lite AFTR component on a NetScaler appliance.

Configuring DS-Lite on a NetScaler appliance consists of the following tasks:

- **Set the global LSN parameters**. Global parameters include the amount of NetScaler memory reserved for the LSN feature and synchronization of LSN sessions in a high availability setup.

© 1997–2026 Citrix Systems, Inc. All rights reserved.

- **Create an LSN client entity for identifying traffic from B4 CPE devices**. The LSN client entity refers to a set of DS-Lite B4 devices. The client entity includes IPv6 addresses or IPv6 network address or ACL6 rules for identifying the traffic from these B4 devices. An LSN client can be bound to only one LSN group. The command line interface has two commands for creating an LSN client entity and binding a subscriber to the LSN client entity. The configuration utility combines these two operations on a single screen.
- **Create an LSN pool and bind NAT IP addresses to it**. An LSN pool defines a pool of NAT IP addresses to be used by the NetScaler appliance to perform LSN. The command line interface has two commands for creating an LSN pool and binding NAT IP addresses to the LSN pool. The configuration utility combines these two operations on a single screen.
- **Create an LSN IP6 profile.** An LSN IP6 profile defines the IPv6 address of the DS-Lite AFTR component on the NetScaler appliance. The IPv6 address must be one of the NetScaler owned IPv6 address of type SNIP6.
- **(Optional) Create an LSN Transport Profile for a specified protocol**. An LSN transport profile defines various timeouts and limits, such as maximum LSN sessions and maximum ports usage that a subscriber can have for a given protocol. You bind an LSN transport profile for each protocol (TCP, UDP, and ICMP) to an LSN group. A profile can be bound to multiple LSN groups. A profile bound to an LSN group applies to all subscribers of an LSN client bound to the same group. By default, one LSN transport profile with default settings for TCP, UDP, and ICMP protocols is bound to an LSN group during its creation. This profile is called the default transport profile. An LSN transport profile that you bind to an LSN group overrides the default LSN transport profile for that protocol.
- **(Optional) Create an LSN Application Profile for a specified protocol and bind a set of destination ports to it**. An LSN application profile defines the LSN mapping and LSN filtering controls of a group for a given protocol and for a set of destination ports. For a set of destination ports, you bind an LSN profile for each protocol (TCP, UDP, and ICMP) to an LSN group. A profile can be bound to multiple LSN groups. An LSN application profile bound to an LSN group applies to all subscribers of an LSN client bound to the same group. By default, one LSN application profile with default settings for TCP, UDP, and ICMP protocols for all destination ports is bound to an LSN group during its creation. This profile is called a default application profile. When you bind an LSN application profile, with a specified set of destination ports, to an LSN group, the bound profile overrides the default LSN application profile for that protocol at that set of destination ports. The command line interface has two commands for creating an LSN application profile and binding a set of destination ports to the LSN application profile. The configuration utility combines these two operations on a single screen.

© 1997–2026 Citrix Systems, Inc. All rights reserved.

- **Create an LSN Group and bind LSN pools, LSN IPv6 profile, (optional) LSN transport profiles, and (optional) LSN application profiles to the LSN group**. An LSN group is an entity consisting of an LSN client, an LSN IPv6 profile, LSN pool(s), LSN transport profile(s), and LSN application profiles(s). A group is assigned parameters, such as port block size and logging of LSN sessions. The parameter settings apply to all the subscribers of an LSN client bound to the LSN group. Only one LSN IPv6 profile can be bound to an LSN group, and an LSN IPv6 profile bound to an LSN group cannot be bound to other LSN groups. Only LSN Pools and LSN groups with the same NAT type settings can be bound together. Multiples LSN pools can be bound to an LSN group. Only one LSN client entity can be bound to an LSN group, and an LSN client entity bound to an LSN group cannot be bound to other LSN groups. The command line interface has two commands for creating an LSN group and binding LSN pools, LSN transport profiles, and LSN application profiles to the LSN group. The configuration utility combines these two operations in a single screen.

Configuration by Using the Command Line

To create an LSN client by using the command line interface:

At the command prompt, type:

```
add lsn client <clientname>



show lsn client
```

To bind an IPv6 network or an ACL6 rule to an LSN client by using the command line interface:

At the command prompt, type:

```
bind lsn client <clientname> (-network6 <ipv6_addr|*>| -acl6name <string>)



show lsn client
```

To create an LSN pool by using the command line interface:

At the command prompt, type:

© 1997–2026 Citrix Systems, Inc. All rights reserved.

```
add lsn pool <poolname> [-nattype ( DYNAMIC )] [-portblockallocation
( ENABLED | DISABLED )] [-portrealloctimeout <secs>] [-maxPortReallocTmq
<positive_integer>]



show lsn pool
```

To bind an IP address range to an LSN pool by using the command line interface:

At the command prompt, type:

```
bind lsn pool <poolname> <lsnip>



show lsn pool
```

Note: For removing LSN IP addresses from an LSN pool, use the unbind lsn pool command.

To configure an LSN IPv6 profile by using the command line interface:

At the command prompt, type:

```
add lsn ip6profile <name> –type DS-Lite –network6 < ipv6_addr|*s >



show lsn ip6profile
```

To create an LSN transport profile by using the command line interface:

At the command prompt, type:

```
add lsn transportprofile <transportprofilename> <transportprotocol> [-
sessiontimeout <secs>] [-finrsttimeout <secs>] [-portquota
<positive_integer>] [-sessionquota <positive_integer>] [-
portpreserveparity ( ENABLED | DISABLED )] [-portpreserverange (ENABLED |
DISABLED )] [-syncheck ( ENABLED | DISABLED )]
```

© 1997–2026 Citrix Systems, Inc. All rights reserved.

```
show lsn transportprofile
```

To create an LSN application profile by using the command line interface:

At the command prompt, type:

```
add lsn appsprofile <appsprofilename> <transportprotocol> [-ippooling
(PAIRED | RANDOM )] [-mapping <mapping>] [-filtering <filtering>][-
tcpproxy ( ENABLED | DISABLED )] [-td <positive_integer>]



show lsn appsprofile
```

To bind an application protocol port range to an LSN application profile by using the command line interface:

At the command prompt, type:

```
bind lsn appsprofile <appsprofilename> <lsnport>



show lsn appsprofile
```

To create an LSN group by using the command line interface:

At the command prompt, type:

```
add lsn group <groupname> -clientname <string> [-nattype ( DYNAMIC )] [-
portblocksize <positive_integer>] [-logging (ENABLED | DISABLED )] [-
sessionLogging ( ENABLED | DISABLED )][-sessionSync ( ENABLED |
DISABLED )] [-snmptraplimit<positive_integer>] [-ftp ( ENABLED |
DISABLED )] [-pptp ( ENABLED |DISABLED )] [-sipalg ( ENABLED | DISABLED )]
[-rtspalg ( ENABLED |DISABLED )] [-ip6profile <string>]



show lsn group
```

© 1997–2026 Citrix Systems, Inc. All rights reserved.

To bind LSN protocol profiles and LSN pools to an LSN group by using the command line interface:

At the command prompt, type:

```
bind lsn group <groupname> (-poolname <string> | -transportprofilename
<string> | -httphdrlogprofilename <string> | -appsprofilename <string> |
-sipalgprofilename <string> | rtspalgprofilename <string>)



show lsn group
```

Configuration by Using the Configuration Utility

To configure an LSN client and bind an IPv6 network address or an ACL6 rule by using the configuration utility:

Navigate to **System** > **Large Scale NAT** > **Clients**, and add a client and then bind an IPv6 network address or an ACL6 rule to the client.

To configure an LSN pool and bind NAT IP addresses by using the configuration utility:

Navigate to **System** > **Large Scale NAT** > **Pools**, and add a pool and then bind an NAT IP address or a range of NAT IP addresses to the pool.

To configure an LSN IPv6 profile by using the configuration utility:

Navigate to **System** > **Large Scale NAT** > **Profiles**, click the **IPv6** tab, and assign an IPv6 address for DS-Lite AFTR.

To configure an LSN transport profile by using the configuration utility:

1. Navigate to **System** > **Large Scale NAT** > **Profiles**.
2. On the details pane, click **Transport**, and then add a transport profile.

To configure an LSN application profile by using the configuration utility:

1. Navigate to **System** > **Large Scale NAT** > **Profiles**.
2. On the details pane, click **Application**, and then add an application profile.

To configure an LSN group and bind an LSN client, an LSN IPv6 profile, pools, transport profiles, and application profiles by using the configuration utility:

© 1997–2026 Citrix Systems, Inc. All rights reserved.

Navigate to **System** > **Large Scale NAT** > **Groups**, and add a group and then bind an LSN client, an LSN IPv6 profile, pools, transport profiles, and application profiles to the group.

```
> add lsn client LSN-DSLITE-CLIENT-1

Done

> bind lsn client LSN-DSLITE-CLIENT-1 -network6 2001:DB8::3:0/100

Done

> add lsn pool LSN-DSLITE-POOL-1

Done

> bind lsn pool LSN-DSLITE-POOL-1 203.0.113.61 - 203.0.113.70

Done

> add lsn ip6profile LSN-DSLITE-PROFILE-1 -type DS-Lite -network6
2001:DB8::5:6

Done

> add lsn group LSN-DSLITE-GROUP-1 -clientname LSN-DSLITE-CLIENT-1
-portblocksize 1024 -ip6profile LSN-DSLITE-PROFILE-1

Done

> add lsn group LSN-DSLITE-GROUP-1 -poolname LSN-DSLITE-POOL-1

Done
```

Logging and Monitoring DS-Lite

You can log DS-Lite information to diagnose or troubleshoot problems, and to meet legal requirements. The NetScaler appliance supports all LSN logging features for logging DS-Lite information. For configuring DS-Lite logging, use the procedures for configuring LSN logging, described at Logging and Monitoring LSN.

A log message for a DS-Lite LSN mapping entry consists of the following information:

© 1997–2026 Citrix Systems, Inc. All rights reserved.

- NetScaler owned IP address (NSIP address or SNIP address) from which the log message is sourced
- Time stamp
- Entry type (MAPPING)
- Whether the DS-Lite LSN mapping entry was created or deleted
- IPv6 address of B4
- Subscriber's IP address, port, and traffic domain ID
- NAT IP address and port
- Protocol name
- Destination IP address, port, and traffic domain ID might be present, depending on the following conditions:
  - Destination IP address and port are not logged for Endpoint-Independent mapping.
  - Only the destination IP address is logged for Address-Dependent mapping. The port is not logged.
  - Destination IP address and port are logged for Address-Port-Dependent mapping.

A log message for a DS-Lite session consists of the following information:

- NetScaler owned IP address (NSIP address or SNIP address) from which the log message is sourced
- Time stamp
- Entry type (SESSION)
- Whether the DS-Lite session is created or removed
- IPv6 address of B4
- Subscriber's IP address, port, and traffic domain ID
- NAT IP address and port
- Protocol name
- Destination IP address, port, and traffic domain ID

The following table shows sample DS-Lite log entries of each type stored on the configured log servers. These log entries are generated by a NetScaler appliance whose NSIP address is 10.102.37.115.You can log DS-Lite information to diagnose or troubleshoot problems, and to meet legal requirements. The NetScaler appliance supports all LSN logging features for logging DS-Lite

© 1997–2026 Citrix Systems, Inc. All rights reserved.

information. For configuring DS-Lite logging, use the procedures for configuring LSN logging, described at Logging and Monitoring LSN.

A log message for a DS-Lite LSN mapping entry consists of the following information:

- NetScaler owned IP address (NSIP address or SNIP address) from which the log message is sourced
- Time stamp
- Entry type (MAPPING)
- Whether the DS-Lite LSN mapping entry was created or deleted
- IPv6 address of B4
- Subscriber's IP address, port, and traffic domain ID
- NAT IP address and port
- Protocol name
- Destination IP address, port, and traffic domain ID might be present, depending on the following conditions:
  - Destination IP address and port are not logged for Endpoint-Independent mapping.
  - Only the destination IP address is logged for Address-Dependent mapping. The port is not logged.
  - Destination IP address and port are logged for Address-Port-Dependent mapping.

A log message for a DS-Lite session consists of the following information:

- NetScaler owned IP address (NSIP address or SNIP address) from which the log message is sourced
- Time stamp
- Entry type (SESSION)
- Whether the DS-Lite session is created or removed
- IPv6 address of B4
- Subscriber's IP address, port, and traffic domain ID
- NAT IP address and port
- Protocol name
- Destination IP address, port, and traffic domain ID

© 1997–2026 Citrix Systems, Inc. All rights reserved.

The following table shows sample DS-Lite log entries of each type stored on the configured log servers. These log entries are generated by a NetScaler appliance whose NSIP address is 10.102.37.115.

LSN Log Entry Type	Sample Log Entry
DS-Lite session creation	Local4.Informational 10.102.37.115 08/14/2015:13:35:38 GMT 0-PPE-1 : default LSN LSN_SESSION 37647607 0 : SESSION CREATED 2001:DB8::3:4 Client IP:Port:TD 192.0.2.51:2552:0, NatIP:NatPort 203.0.113.61:3002, Destination IP:Port:TD 198.51.100.250:80:0, Protocol:TCP
DS-Lite session deletion	Local4.Informational 10.102.37.115 08/14/2015:13:38:22 GMT 0-PPE-1 : default LSN LSN_SESSION 37647617 0 : SESSION DELETED 2001:DB8::3:4 Client IP:Port:TD 192.0.2.51:2552:0, NatIP:NatPort 203.0.113.61:3002, Destination IP:Port:TD 198.51.100.250:80:0, Protocol: TCP
DS-Lite LSN mapping creation	Local4.Informational 10.102.37.115 08/14/2015:13:35:39 GMT 0-PPE-1 : default LSN LSN_EIM_MAPPING 37647610 0 : EIM CREATED 2001:DB8::3:4 Client IP:Port:TD 192.0.2.51:2552:0, NatIP:NatPort 198.51.100.250:80, Protocol: TCP
DS-Lite LSN mapping deletion	Local4.Informational 10.102.37.115 08/14/2015:13:38:25 GMT 0-PPE-1 : default LSN LSN_EIM_MAPPING 37647618 0 : EIM DELETED 2001:DB8::3:4 Client IP:Port:TD 192.0.2.51:2552:0, NatIP:NatPort 198.51.100.250:80, Protocol: TCP

Displaying Current DS-Lite Sessions

You can display the current DS-Lite sessions for detecting any unwanted or inefficient sessions on the NetScaler appliance. You can display all or some DS-Lite sessions, on the basis of selection parameters.

© 1997–2026 Citrix Systems, Inc. All rights reserved.

Configuration by Using the Command Line Interface

To display all DS-Lite sessions by using the command line interface:

At the command prompt, type:

```
show lsn session –nattype DS-Lite
```

To display selected DS-Lite sessions by using the command line interface:

At the command prompt, type:

```
show lsn session –nattype DS-Lite [-clientname <string>] [-network
<ip_addr> [-netmask <netmask>] [-td <positive_integer>]] [-natIP <ip_addr>
[-natPort <port>]]
```

Example:

The following sample ouput displays all DS-Lite sessions existing on a NetScaler appliance:

```
show lsn session –nattype DS-Lite

  B4-Address SubscrIP SubscrPort SubscrTD DstIP DstPort DstTD NatIP
NatPort Proto Dir



1.  2001:DB8::3:4 192.0.2.51 2552 0 198.51.100.250 80 0 203.0.113.61 3002
TCP OUT



2.  2001:DB8::3:4 192.0.2.51 3551 0 198.51.100.300 80 0 203.0.113.61 52862
TCP OUT



3.  2001:DB8::3:4 192.0.2.100 4556 0 198.51.100.250 0 0 203.0.113.61 48116
ICMP OUT



4.  2001: DB8::190 192.0.2.150 3881 0 198.51.100.199 80 0 203.0.113.69
```

© 1997–2026 Citrix Systems, Inc. All rights reserved.

```
48305 TCP OUT



Done
```

Configuration Using the Configuration Utility

To display all or selected DS-Lite sessions by using the configuration utility

1. **Navigate to System** > **Large Scale NAT** > **Sessions**, and click the **DS-Lite** tab.
2. For displaying DS-Lite sessions on the basis of selection parameters, click **Search**.

Clearing DS-Lite Sessions

You can remove any unwanted or inefficient DS-Lite sessions from the NetScaler appliance. The appliance immediately releases the resources (such as NAT IP address, port, and memory) allocated for these sessions, making the resources available for new sessions. The appliance also drops all the subsequent packets related to these removed sessions. You can remove all or selected DS-Lite sessions from the NetScaler appliance.

To clear all DS-Lite sessions by using the command line interface:

At the command prompt, type:

`flush lsn session –nattype DS-Lite` `show lsn session –nattype DS-Lite`

To clear selected DS-Lite sessions by using the command line interface:

At the command prompt, type:

```
flush lsn session –nattype DS-Lite [-clientname <string>] [-network
<ip_addr> [-netmask <netmask>] [-td <positive_integer>]] [-natIP <ip_addr>
[-natPort <port>]]



show lsn session –nattype DS-Lite
```

To clear all or selected DS-Lite sessions by using the configuration utility:

1. Navigate to **System** > **Large Scale NAT** > **Sessions**, and click the **DS-Lite** tab.
2. Click **Flush Sessions**.

© 1997–2026 Citrix Systems, Inc. All rights reserved.

Configuring DS-Lite Static Maps

The NetScaler appliance supports manual creation of DS-Lite LSN mappings, which contain the mapping between the following information:

- Subscriber's IP address and port, and IPv6 address of B4 device or component
- NAT IP address and port

Static DS-Lite LSN mappings are useful in cases where you want to ensure that the connections initiated to a NAT IP address and port map to the subscriber IP address and port through the specified B4 device (for example, web servers located in the internal network).

Note: This feature is supported in release 11.0 build 64.x and later.

To create a DS-Lite static LSN mapping by using the command line

At the command prompt, type:

```
add lsn static <name> <transportprotocol> <subscrIP> <subscrPort> [-td
<positive_integer>] [-network6 <B4_ADDR>] [<natIP> [<natPort>]] [-
destIP<ip_addr> [-dsttd <positive_integer>]]



show lsn static
```

Parameter Descriptions

ADD LSN STATIC

- name

Name for the LSN static mapping entry. Must begin with an ASCII alphanumeric or underscore (_) character, and must contain only ASCII alphanumeric, underscore, hash (#), period (.), space, colon (:), at (@), equals (=), and hyphen (-) characters. Cannot be changed after the LSN group is created. The following requirement applies only to the CLI: If the name includes one or more spaces, enclose the name in double or single quotation marks (for example, "ds-lite lsn static1" or 'ds-lite lsn static1'). This is a mandatory argument. Maximum Length: 127

- transportprotocol

Protocol for the DS-Lite LSN mapping entry.

- subscrIP

© 1997–2026 Citrix Systems, Inc. All rights reserved.

IPv4 address of a subscriber for the DS-Lite LSN mapping entry.

- subscrPort

Port of the subscriber for the DS-Lite LSN mapping entry.

- Network6

IPv6 address of the B4 device or component.

- td

ID of the traffic domain to which the B4 device belongs. The IPv6 address of the B4 device is specified in the network6 paramter. If you do not specify an ID, the B4 device is assumed to be a part of the default traffic domain.

- natIP

IPv4 address, already existing on the NetScaler appliance as type LSN, to be used as NAT IP address for this mapping entry.

- natPort

NAT port for this DS-Lite LSN mapping entry.

- destIP

Destination IP address for the DS-Lite LSN mapping entry.

- dsttd

ID of the traffic domain through which the destination IP address for this DS-Lite LSN mapping entry is reachable from the NetScaler appliance. If you do not specify an ID, the destination IP address is assumed to be reachable through the default traffic domain, which has an ID of 0.

To create a DS-Lite static LSN mapping by using the configuration utility

Navigate to System > Large Scale NAT > Static, and add a new DS-Lite static LSN mapping.

Configuring Deterministic NAT Allocation for DS-Lite

Deterministic NAT allocation for DS-Lite LSN deployments is a type of NAT resource allocation in which the NetScaler appliance pre-allocates, from the LSN NAT IP pool and on the basis of the specified port block size, an LSN NAT IP address and a block of ports to each subscriber (subscriber behind B4 device).

© 1997–2026 Citrix Systems, Inc. All rights reserved.

Note: This feature is supported in release 11.0 build 64.x and later.

The appliance sequentially allocates NAT resources to these subscribers. It assigns the first block of ports on the beginning NAT IP address to the beginning subscriber IP address. The next range of ports is assigned to the next subscriber, and so on, until the NAT address does not have enough ports for the next subscriber. At that point, the first port block on the next NAT address is assigned to the subscriber, and so on.

The NetScaler appliance logs the allocated NAT IP address and the port block for a subscriber. For a connection, a subscriber can be identified by just its mapped NAT IP address and port block. For this reason, the NetScaler appliance does not log the creation or deletion of an LSN session.

A DS-Lite subscriber can have only one deterministic port block. If the entire block of ports is being used, the NetScaler appliance drops any new connection from the subscriber.

Example: Deterministic DS-Lite

In this example, a deterministic DS-Lite configuration includes four subscribers with IP addresses 192.0.17.5, 192.0.17.6, 192.0.17.7, and 192.0.17.8. These ipv4 subscribers are behind a B4 device having the IPv6 address 2001:DB8::3:4. In this configuration, the port block size is set to 20480 and LSN NAT IP address pool has IP addresses in the range 203.0.113.41-203.0.113.42.

The NetScaler appliance sequentially pre-allocates, from the LSN NAT IP pool and on the basis of the set port block size, an LSN NAT IP address and a block of ports to each subscriber. It assigns the first block of ports (1024-21503) on the beginning NAT IP address (203.0.113.41) to the beginning subscriber IP address (192.0.17.5). The next range of ports is assigned to the next subscriber, and so on, until the NAT address does not have enough ports for the next subscriber. At that point, the first port block on the next NAT IP address is assigned to the subscriber, and so on. The NetScaler logs the NAT IP address and the block of ports allocated for each subscriber.

The NetScaler appliance does not log any LSN session created or deleted for these subscribers.

The following table lists the NAT IP address and blocks of ports allocated to each subscriber in this example:

Subscriber IP address	Allocated NAT IP address	Allocated Block of Ports	IPv6 address of B4
192.0.17.5	203.0.113.41	1024 - 21503	2001:DB8::3:4
192.0.17.6	203.0.113.41	21504 - 41983	2001:DB8::3:4

© 1997–2026 Citrix Systems, Inc. All rights reserved.

192.0.17.7	203.0.113.41	41984 - 62463	2001:DB8::3:4
192.0.17.8	203.0.113.42	1024 - 21503	2001:DB8::3:4

Configuration Steps

You need to configure deterministic NAT as part of the DS-Lite configuration. For instructions on configuring DS-Lite, see Configuring DS-Lite.

While configuring DS-Lite, make sure that you:

- Set the NAT Type parameter to Deterministic when adding the LSN pool and the LSN group.
- Set the desired port block size parameter when adding the LSN group, unless you can accept the default value.

Points to Consider before Configuring Deterministic DS-Lite

Consider the following points before configuring deterministic DS-Lite:

- The complete IP address of each subscriber must be specified in a separate add lsn client command, by setting the Network and Netmask parameters. (Set Netmask to 255.255.255.255.) Also the IPv4 address of the B4 device specified in Network6 parameter must be complete (/128 prefix). In other words, Network and Network6 parameter do not accept addresses other than /32 bit mask and /128 prefix, respectively.
- The NetScaler appliance drops connections from subscribers that are not specified in any deterministic DS-Lite configuration but are behind B4 devices specified in a deterministic DS-lite configuration.
- The NetScaler appliance recognizes subscribers having the same IPv4 address as different subscribers if they are behind different B4 devices. A combination of subscriber IPv4 address and B4 device defines a unique subscriber in the LSN client entity of a DS-Lite configuration.

Sample Deterministic DS-Lite Configuration:

The following configuration uses the settings listed in section Example: Deterministic DS-Lite.

```
add lsn client LSN-DSLITE-CLIENT-10



Done
```

© 1997–2026 Citrix Systems, Inc. All rights reserved.

```
bind lsn client LSN-DSLITE-CLIENT-10 -network 192.0.17.5 -netmask
255.255.255.255 -network6 2001:DB8::3:4/128



Done

bind lsn client LSN-DSLITE-CLIENT-10 -network 192.0.17.6 -netmask
255.255.255.255 -network6 2001:DB8::3:4/128



Done

bind lsn client LSN-DSLITE-CLIENT-10 -network 192.0.17.7 -netmask
255.255.255.255 -network6 2001:DB8::3:4/128



Done

bind lsn client LSN-DSLITE-CLIENT-10 -network 192.0.17.8 -netmask
255.255.255.255 -network6 2001:DB8::3:4/128



Done

add lsn pool LSN-DSLITE-POOL-10 -nattype DETERMINISTIC



Done

bind lsn pool LSN-DSLITE-POOL-10  203.0.113.41-203.0.113.42



Done

add lsn ip6profile LSN-DSLITE-PROFILE-10 -type DS-Lite -network6
2001:DB8::5:6
```

© 1997–2026 Citrix Systems, Inc. All rights reserved.

```
Done

add lsn group LSN-DSLITE-GROUP-10 -clientname LSN-DSLITE-CLIENT-10
-nattype DETERMINISTIC -portblocksize 20480 -ip6profile LSN-DSLITE-
PROFILE-10



Done

bind lsn group LSN-DSLITE-GROUP-10 -poolname LSN-DSLITE-POOL-10



Done
```

Configuring Application Layer Gateways for DS-Lite

For some application layer protocols, the IP addresses and protocol port numbers are also communicated in the packet's payload. Application Layer Gateway (AGL) for a protocol parses the packet payload and does necessary changes to ensure that the protocol continues to work over DS-Lite.

The NetScaler appliance supports ALG for the following protocols for DS-Lite:

- FTP
- ICMP
- TFTP
- SIP
- RTSP

Application Layer Gateway for FTP, ICMP, and TFTP Protocols

You can enable or disable ALG for the FTP protocol for a DS-Lite configuration by enabling or disabling the FTP ALG option of the LSN group of the configuration.

ALG for the ICMP protocol is enabled by default, and there is no provision to disable it.

ALG for the TFTP protocol is disabled by default. TFTP ALG is enabled automatically for a DS-Lite configuration when you bind a UDP LSN application profile, with endpoint-independent-mapping,

© 1997–2026 Citrix Systems, Inc. All rights reserved.

endpoint-independent filtering, and destination port as 69 (well-known port for TFTP), to the LSN group.

Application Layer Gateway for SIP Protocol

Using DS-Lite with Session Initiation Protocol (SIP) is complicated, because SIP messages contain IP addresses in the SIP headers as well as in the SIP body. When LSN is used with SIP, the SIP headers contain information about the caller and the receiver, and the device translates this information to hide it from the outside network. The SIP body contains the Session Description Protocol (SDP) information, which includes IP addresses and port numbers for transmission of the media. SIP ALG for DS-Lite is compliant with RFC 3261, RFC 3581, RFC 4566, and RFC 4475.

NOTE

SIP ALG is supported in a NetScaler standalone appliance, in a NetScaler high availability setup, as well as in a NetScaler cluster setup.

Limitations of SIP ALG

SIP ALG for DS-Lite has the following limitations:

- Only SDP payload is supported.
- The following are not supported:
  - Multicast IP addresses
  - Encrypted SDP
  - SIP TLS
  - FQDN translation
  - SIP layer authentication
  - Admin partitions
  - Multipart body
  - Line folding

Configuring SIP ALG

You need to configure the SIP ALG as part of the LSN configuration. For instructions on configuring LSN, see Configuring DS-Lite. While configuring LSN, make sure that you:

- Set the following parameters while adding an LSN application profile:

© 1997–2026 Citrix Systems, Inc. All rights reserved.

- IP Pooling = PAIRED
- Address and Port Mapping = ENDPOINT-INDEPENDENT
- Filtering = ENDPOINT-INDEPENDENT

- Create a SIP ALG profile and make sure that you define either the source port range or destination port range. Bind the SIP ALG profile to the LSN group
- Enable SIP ALG in the LSN group

TO ENABLE SIP ALG FOR AN LSN CONFIGURATION BY USING THE CLI

At the command prompt, type:

```
add lsn group <groupname> -clientname <string>[-sipalg ( ENABLED |
DISABLED )]



show lsn group<groupname>
```

TO ENABLE SIP ALG FOR AN LSN CONFIGURATION BY USING THE CLI

At the command prompt, type:

```
add lsn sipalgprofile<sipalgprofilename>[-
dataSessionIdleTimeout<positive_integer>][-
sipSessionTimeout<positive_integer>][-
registrationTimeout<positive_integer>][-sipsrcportrange<port[-port]>][-
sipdstportrange<port[-port]>][-openRegisterPinhole ( ENABLED | DISABLED )]
[-openContactPinhole ( ENABLED | DISABLED )][-openViaPinhole ( ENABLED |
DISABLED )][-openRecordRoutePinhole ( ENABLED | DISABLED )]-
sipTransportProtocol ( TCP | UDP )[-openRoutePinhole ( ENABLED |
DISABLED )][-rport ( ENABLED | DISABLED )]



show lsn sipalgprofile<sipalgprofilename>
```

SAMPLE CONFIGURATION

The following sample DS-Lite configuration, SIP ALG is enabled for TCP traffic from B4 devices in the network 2001:DB8::3:0/96.

© 1997–2026 Citrix Systems, Inc. All rights reserved.

```
add lsn client LSN-DSLITE-CLIENT-1

Done

bind lsn client LSN-DSLITE-CLIENT-1 -network6 2001:DB8::3:0/96

Done

add lsn pool LSN-DSLITE-POOL-1

Done

bind lsn pool LSN-DSLITE-POOL-1 203.0.113.61 - 203.0.113.70

Done

add lsn ip6profile LSN-DSLITE-PROFILE-1 -type DS-Lite -network6
2001:DB8::5:6

Done

add lsn appsprofile LSN-DSLITE-APPS-PROFILE-1 TCP -ippooling PAIRED –
mapping ENDPOINT-INDEPENDENT -filtering ENDPOINT-INDEPENDENT

Done

add lsn sipalgprofile SIPALGPROFILE-1  -sipdstportrange 5060
-sipTransportProtocol TCP

Done

add lsn group LSN-DSLITE-GROUP-1 -clientname LSN-DSLITE-CLIENT-1
-portblocksize 1024 -ip6profile LSN-DSLITE-PROFILE-1 -sipalg ENABLED

Done

bind lsn group LSN-DSLITE-GROUP-1 -poolname LSN-DSLITE-POOL-1

Done

bind lsn group LSN-DSLITE-GROUP-1 -appsprofilename LSN-DSLITE-APPS-
PROFILE-1
```

© 1997–2026 Citrix Systems, Inc. All rights reserved.

```
Done

bind lsn group LSN-DSLITE-GROUP-1 -sipalgprofilename SIPALGPROFILE-1

Done
```

Application Layer Gateway for RTSP Protocol

Real Time Streaming Protocol (RTSP) is an application-level protocol for the transfer of real-time media data. Used for establishing and controlling media sessions between end points, RTSP is a control channel protocol between the media client and the media server. The typical communication is between a client and a streaming media server.

Streaming media from a private network to a public network requires translating IP addresses and port numbers over the network. NetScaler functionality includes an Application Layer Gateway (ALG) for RTSP, which can be used with Large Scale NAT (LSN) to parse the media stream and make any necessary changes to ensure that the protocol continues to work over the network.

How IP address translation is performed depends on the type and direction of the message, and the type of media supported by the client-server deployment. Messages are translated as follows:

- Outbound request—Private IP address to NetScaler owned public IP address called LSN IP address.
- Inbound response—LSN IP address to private IP address.
- Inbound request—No translation.
- Outbound response—Private IP address to LSN pool IP address.

NOTE

RTSP ALG is supported in a NetScaler standalone appliance, in a NetScaler high availability setup, as well as in a NetScaler cluster setup.

Limitations of RTSP ALG

The RTSP ALG does not support the following:

- Multicast RTSP sessions
- RTSP session over UDP
- Admin partitions

© 1997–2026 Citrix Systems, Inc. All rights reserved.

- RTSP Authentication
- HTTP tunneling

Configuring RTSP ALG

Configure RTSP ALG as part of the LSN configuration. For instructions on configuring LSN, see Configuring DS-Lite. While configuring LSN, make sure that you:

- Set the following parameters while adding an LSN application profile:
  - IP Pooling = PAIRED
  - Address and Port Mapping = ENDPOINT-INDEPENDENT
  - Filtering = ENDPOINT-INDEPENDENT
- Enable RTSP ALG in the LSN group
- Create a RTSP ALG profile and bind the RTSP ALG profile to the LSN group

TO ENABLE RTSP ALG FOR AN LSN CONFIGURATION BY USING THE CLI

At the command prompt, type:

```
add lsn group <groupname> -clientname <string> [-rtspalg ( ENABLED |
DISABLED )]



show lsn group <groupname>
```

TO ENABLE RTSP ALG FOR AN LSN CONFIGURATION BY USING THE CLI

At the command prompt, type:

```
add lsn rtspalgprofile <rtspalgprofilename> [-rtspIdleTimeout
<positive_integer>] -rtspportrange <port[-port]> [-rtspTransportProtocol
(TCP|UDP)]



show lsn rtspalgprofile <rtspalgprofilename>
```

SAMPLE RTSP ALG CONFIGURATION

The following sample DS-Lite configuration, RTSP ALG is enabled for TCP traffic from B4 devices in the network 2001:DB8::4:0/96.

© 1997–2026 Citrix Systems, Inc. All rights reserved.

Sample RTSP ALG Configuration:

```
add lsn client LSN-DSLITE-CLIENT-5

Done

bind lsn client LSN-DSLITE-CLIENT-5 -network6 2001:DB8::4:0/96

Done

add lsn pool LSN-DSLITE-POOL-5

Done

bind lsn pool LSN-DSLITE-POOL-5 203.0.113.61 - 203.0.113.70

Done

add lsn ip6profile LSN-DSLITE-PROFILE-5 -type DS-Lite -network6
2001:DB8::5:6

Done

add lsn appsprofile LSN-DSLITE-APPS-PROFILE-5 TCP -ippooling PAIRED –
mapping ENDPOINT-INDEPENDENT -filtering ENDPOINT-INDEPENDENT

Done

add lsn rtspalgprofile RTSPALGPROFILE-5 -rtspIdleTimeout 1000
-rtspportrange 554

Done

add lsn group LSN-DSLITE-GROUP-5 -clientname LSN-DSLITE-CLIENT-5
-portblocksize 1024 -ip6profile LSN-DSLITE-PROFILE-5 -rtspalg ENABLED

Done

bind lsn group LSN-DSLITE-GROUP-5 -poolname LSN-DSLITE-POOL-5

Done

bind lsn group LSN-DSLITE-GROUP-5 -appsprofilename LSN-DSLITE-APPS-
```

© 1997–2026 Citrix Systems, Inc. All rights reserved.

```
PROFILE-5

Done

bind lsn group LSN-DSLITE-GROUP-5 -rtspalgprofilename RTSPALGPROFILE-5

Done
```

Logging and Monitoring DS-Lite

You can log DS-Lite information to diagnose or troubleshoot problems, and to meet legal requirements. The NetScaler appliance supports all LSN logging features for logging DS-Lite information. For configuring DS-Lite logging, use the procedures for configuring LSN logging, described at Logging and Monitoring LSN.

A log message for a DS-Lite LSN mapping entry consists of the following information:

- NetScaler owned IP address (NSIP address or SNIP address) from which the log message is sourced
- Time stamp
- Entry type (MAPPING)
- Whether the DS-Lite LSN mapping entry was created or deleted
- IPv6 address of B4
- Subscriber's IP address, port, and traffic domain ID
- NAT IP address and port
- Protocol name
- Destination IP address, port, and traffic domain ID might be present, depending on the following conditions:
  - Destination IP address and port are not logged for Endpoint-Independent mapping.
  - Only the destination IP address is logged for Address-Dependent mapping. The port is not logged.
  - Destination IP address and port are logged for Address-Port-Dependent mapping.

A log message for a DS-Lite session consists of the following information:

- NetScaler owned IP address (NSIP address or SNIP address) from which the log message is sourced

© 1997–2026 Citrix Systems, Inc. All rights reserved.

- Time stamp
- Entry type (SESSION)
- Whether the DS-Lite session is created or removed
- IPv6 address of B4
- Subscriber's IP address, port, and traffic domain ID
- NAT IP address and port
- Protocol name
- Destination IP address, port, and traffic domain ID

The following table shows sample DS-Lite log entries of each type stored on the configured log servers. These log entries are generated by a NetScaler appliance whose NSIP address is 10.102.37.115.You can log DS-Lite information to diagnose or troubleshoot problems, and to meet legal requirements. The NetScaler appliance supports all LSN logging features for logging DS-Lite information. For configuring DS-Lite logging, use the procedures for configuring LSN logging, described at Logging and Monitoring LSN.

A log message for a DS-Lite LSN mapping entry consists of the following information:

- NetScaler owned IP address (NSIP address or SNIP address) from which the log message is sourced
- Time stamp
- Entry type (MAPPING)
- Whether the DS-Lite LSN mapping entry was created or deleted
- IPv6 address of B4
- Subscriber's IP address, port, and traffic domain ID
- NAT IP address and port
- Protocol name
- Destination IP address, port, and traffic domain ID might be present, depending on the following conditions:
    - Destination IP address and port are not logged for Endpoint-Independent mapping.
    - Only the destination IP address is logged for Address-Dependent mapping. The port is not logged.
    - Destination IP address and port are logged for Address-Port-Dependent mapping.

© 1997–2026 Citrix Systems, Inc. All rights reserved.

A log message for a DS-Lite session consists of the following information:

- NetScaler owned IP address (NSIP address or SNIP address) from which the log message is sourced
- Time stamp
- Entry type (SESSION)
- Whether the DS-Lite session is created or removed
- IPv6 address of B4
- Subscriber's IP address, port, and traffic domain ID
- NAT IP address and port
- Protocol name
- Destination IP address, port, and traffic domain ID

The following table shows sample DS-Lite log entries of each type stored on the configured log servers. These log entries are generated by a NetScaler appliance whose NSIP address is 10.102.37.115.

LSN Log Entry Type	Sample Log Entry
DS-Lite session creation	Local4.Informational 10.102.37.115 08/14/2015:13:35:38 GMT 0-PPE-1 : default LSN LSN_SESSION 37647607 0 : SESSION CREATED 2001:DB8::3:4 Client IP:Port:TD 192.0.2.51:2552:0, NatIP:NatPort 203.0.113.61:3002, Destination IP:Port:TD 198.51.100.250:80:0, Protocol:TCP
DS-Lite session deletion	Local4.Informational 10.102.37.115 08/14/2015:13:38:22 GMT 0-PPE-1 : default LSN LSN_SESSION 37647617 0 : SESSION DELETED 2001:DB8::3:4 Client IP:Port:TD 192.0.2.51:2552:0, NatIP:NatPort 203.0.113.61:3002, Destination IP:Port:TD 198.51.100.250:80:0, Protocol: TCP
DS-Lite LSN mapping creation	Local4.Informational 10.102.37.115 08/14/2015:13:35:39 GMT 0-PPE-1 : default LSN LSN_EIM_MAPPING 37647610 0 : EIM

© 1997–2026 Citrix Systems, Inc. All rights reserved.

	CREATED 2001:DB8::3:4 Client IP:Port:TD 192.0.2.51:2552:0, NatIP:NatPort 198.51.100.250:80, Protocol: TCP
DS-Lite LSN mapping deletion	Local4.Informational 10.102.37.115 08/14/2015:13:38:25 GMT 0-PPE-1 : default LSN LSN_EIM_MAPPING 37647618 0 : EIM DELETED 2001:DB8::3:4 Client IP:Port:TD 192.0.2.51:2552:0, NatIP:NatPort 198.51.100.250:80, Protocol: TCP

Displaying Current DS-Lite Sessions

You can display the current DS-Lite sessions for detecting any unwanted or inefficient sessions on the NetScaler appliance. You can display all or some DS-Lite sessions, on the basis of selection parameters.

To display all DS-Lite sessions by using the command line interface

At the command prompt, type:

```
show lsn session –nattype DS-Lite
```

To display selected DS-Lite sessions by using the command line interface

At the command prompt, type:

```
show lsn session –nattype DS-Lite [-clientname <string>] [-network
<ip_addr> [-netmask <netmask>] [-td <positive_integer>]] [-natIP <ip_addr>
[-natPort <port>]]
```

The following sample ouput displays all DS-Lite sessions existing on a NetScaler appliance:

show lsn session –nattype DS-Lite

```
  B4-Address SubscrIP SubscrPort SubscrTD DstIP DstPort DstTD NatIP
NatPort Proto Dir



1. 2001:DB8::3:4 192.0.2.51 2552 0 198.51.100.250 80 0 203.0.113.61 3002
TCP OUT
```

© 1997–2026 Citrix Systems, Inc. All rights reserved.

```
2. 2001:DB8::3:4 192.0.2.51 3551 0 198.51.100.300 80 0 203.0.113.61 52862
TCP OUT



3. 2001:DB8::3:4 192.0.2.100 4556 0 198.51.100.250 0 0 203.0.113.61 48116
ICMP OUT



4. 2001: DB8::190 192.0.2.150 3881 0 198.51.100.199 80 0 203.0.113.69
48305 TCP OUT

Done
```

Configuration Using the Configuration Utility

To display all or selected DS-Lite sessions by using the configuration utility

1. **Navigate to System** > **Large Scale NAT** > **Sessions**, and click the **DS-Lite** tab.
2. For displaying DS-Lite sessions on the basis of selection parameters, click **Search**.

Clearing DS-Lite Sessions

You can remove any unwanted or inefficient DS-Lite sessions from the NetScaler appliance. The appliance immediately releases the resources (such as NAT IP address, port, and memory) allocated for these sessions, making the resources available for new sessions. The appliance also drops all the subsequent packets related to these removed sessions. You can remove all or selected DS-Lite sessions from the NetScaler appliance.

To clear all DS-Lite sessions by using the command line interface

At the command prompt, type:

```
flush lsn session –nattype DS-Lite



show lsn session –nattype DS-Lite
```

© 1997–2026 Citrix Systems, Inc. All rights reserved.

To clear selected DS-Lite sessions by using the command line interface

At the command prompt, type:

```
flush lsn session –nattype DS-Lite [-clientname <string>] [-network
<ip_addr> [-netmask <netmask>] [-td <positive_integer>]] [-natIP <ip_addr>
[-natPort <port>]]



show lsn session –nattype DS-Lite
```

To clear all or selected DS-Lite sessions by using the configuration utility

1. Navigate to **System** > **Large Scale NAT** > **Sessions**, and click the **DS-Lite** tab.
2. Click **Flush Sessions**.

Logging HTTP Header Information

The NetScaler appliance can log request header information of an HTTP connection that is using the DS-Lite functionality. The following header information of an HTTP request packet can be logged:

- URL that the HTTP request is destined to
- HTTP Method specified in the HTTP request
- HTTP version used in the HTTP request
- IPv4 address of the subscriber that sent the HTTP request

The HTTP header logs can be used by ISPs to see the trends related to the HTTP protocol among a set of subscribers. For example, an ISP can use this feature to find out the most popular website among a set of subscribers.

Configuration Steps

Perform the following tasks for configuring the NetScaler appliance to log HTTP header information:

- **Create an HTTP header log profile**. An HTTP header log profile is a collection of HTTP header attributes (for example, URL and HTTP method) that can be enabled or disabled for logging.
- **Bind the HTTP header to an LSN group of a DS-Lite LSN configuration**. Bind the HTTP header log profile to an LSN group of an LSN configuration by setting the HTTP header log

© 1997–2026 Citrix Systems, Inc. All rights reserved.

profile name parameter to the name of the created HTTP header log profile. The NetScaler appliance then logs HTTP header information of any HTTP requests related to the LSN group. An HTTP header log profile can be bound to multiple LSN groups, but an LSN group can have only one HTTP header log profile.

TO CREATE AN HTTP HEADER LOG PROFILE BY USING THE COMMAND LINE INTERFACE

At the command prompt, type:

```
add lsn httphdrlogprofile <httphdrlogprofilename> [-logURL ( ENABLED |
DISABLED )] [-logMethod ( ENABLED | DISABLED )] [-logVersion ( ENABLED |
DISABLED )] [-logHost ( ENABLED | DISABLED )]



show lsn httphdrlogprofile
```

TO BIND AN HTTP HEADER LOG PROFILE TO AN LSN GROUP BY USING THE COMMAND LINE INTERFACE

At the command prompt, type:

```
bind lsn group <groupname> -httphdrlogprofilename <string>



show lsn group <groupname>
```

Sample Configuration

In the following DS-Lite LSN configuration, HTTP header log profile HTTP-Header-LOG-1 is bound to LSN group LSN-DSLITE-GROUP-1. The log profile has all the HTTP attributes (URL, HTTP method, HTTP version, and HOST IP address) enabled for logging, so that all these attributes are logged for any HTTP requests from B4 devices (in the network 2001:DB8:5001::/96).

Sample Configuration:

```
add lsn httphdrlogprofile HTTP-HEADER-LOG-1



Done
```

© 1997–2026 Citrix Systems, Inc. All rights reserved.

```
add lsn client LSN-DSLITE-CLIENT-1

Done

bind lsn client LSN-DSLITE-CLIENT-1 -network6 2001:DB8::3:0/100

Done

add lsn pool LSN-DSLITE-POOL-1

Done

bind lsn pool LSN-DSLITE-POOL-1 203.0.113.61 - 203.0.113.70

Done

add lsn ip6profile LSN-DSLITE-PROFILE-1 -type DS-Lite -network6
2001:DB8::5:6

Done

add lsn group LSN-DSLITE-GROUP-1 -clientname LSN-DSLITE-CLIENT-1
```

© 1997–2026 Citrix Systems, Inc. All rights reserved.

```
-portblocksize 1024 -ip6profile LSN-DSLITE-PROFILE-1


Done


bind lsn group LSN-DSLITE-GROUP-1 -poolname LSN-DSLITE-POOL-1


Done


bind lsn group LSN-DSLITE-GROUP-1 -httphdrlogprofilename HTTP-HEADER-LOG-1


Done
```

IPFIX Logging

The NetScaler appliance supports sending information about LSN events in Internet Protocol Flow Information Export (IPFIX) format to the configured set of IPFIX collector(s). The appliance uses the existing AppFlow feature to send LSN events in IPFIX format to the IPFIX collectors.

IPFIX based logging is available for the following DS_Lite related events:

- Creation or deletion of an LSN session.
- Creation or deletion of an LSN mapping entry.
- Allocation or de-allocation of port blocks in the context of deterministic NAT.
- Allocation or de-allocation of port blocks in the context of dynamic NAT.
- Whenever subscriber session quota is exceeded.

Points to Consider before you Configure IPFIX logging

Before you start configuring IPSec ALG, consider the following points:

- You must configure the AppFlow feature and IPFIX collector(s) on the NetScaler appliance. For instructions, see Configuring the AppFlow feature.

© 1997–2026 Citrix Systems, Inc. All rights reserved.

Configuration Steps

Perform the following tasks for logging LSN information in IPFIX format:

- **Enable LSN logging in the AppFlow® configuration**. Enable the LSN logging parameter as part of AppFlow configuration.
- **Create an LSN log profile**. An LSN log profile includes the IPFIX parameter that enables or disables the log information in IPFIX format.
- **Bind the LSN log profile to an LSN group of an LSN configuration**. Bind the LSN log profile to one or multiple LSN group(s). Events related to the bound LSN group will be logged in IPFIX format.

TO ENABLE LSN LOGGING IN THE APPFLOW CONFIGURATION BY USING THE CLI

At the command prompt, type:

```
set appflow param -lsnLogging (ENABLED |DISABLED )



show appflow param
```

TO CREATE AN LSN LOG PROFILE BY USING THE CLIAT THE COMMAND PROMPT, TYPE

At the command prompt, type:

```
set lsn logprofile <logProfileName>  -logipfix ( ENABLED | DISABLED )



show lsn logprofile
```

TO BIND THE LSN LOG PROFILE TO AN LSN GROUP OF AN LSN CONFIGURATION BY USING THE CLI

At the command prompt, type:

```
bind lsn group <groupname>  -logProfileName <lsnlogprofilename>



show lsn group
```

© 1997–2026 Citrix Systems, Inc. All rights reserved.

TO CREATE AN LSN LOG PROFILE BY USING THE GUI

Navigate to **System** > **Large Scale NAT** > **Profiles**, click **Log** tab, and then add a log profile.

TO BIND THE LSN LOG PROFILE TO AN LSN GROUP OF AN LSN CONFIGURATION BY USING THE GUI

1. Navigate to **System** > **Large Scale NAT** > **LSN Group,** open the **LSN** group.
2. In **Advanced Settings,** click **+ Log Profile** to bind the created Log profile to the LSN group.

Port Control Protocol for DS-Lite

NetScaler appliances now support Port Control Protocol (PCP) for large scale NAT (LSN). Many of an ISP's subscriber applications must be accessible from Internet (for example, Internet of Things (IOT) devices, such as an IP camera that provides surveillance over the Internet). One way to meet this requirement is to create static large scale NAT (LSN) maps. But for a very large number of subscribers, creating static LSN NAT maps is not a feasible solution.

Port Control Protocol (PCP) enables a subscriber to request specific LSN NAT mappings for itself and/or for other 3rd party devices. The large scale NAT device creates an LSN map and sends it to the subscriber. The subscriber sends the remote devices on the Internet the NAT IP address:NAT port at which they can connect to the subscriber.

Applications usually send frequent keep-alive messages to the large scale NAT device so that their LSN mappings do not time out. PCP helps reduce the frequency of such keep-alive messages by enabling the applications to learn the timeout settings of the LSN mappings. This helps reduce bandwidth consumption on the ISP’s access network and battery consumption on mobile devices.

PCP is a client-server model and runs over the UDP transport protocol. A NetScaler appliance implements the PCP server component and is compliant with RFC 6887.

Configuration Steps

Perform the following tasks for configuring PCP:

- (Optional) Create a PCP profile. A PCP profile includes settings for PCP related parameters (for example, to listen for mapping and peer PCP requests). A PCP profile can be bound to a PCP server. A PCP profile bound to a PCP server applies all its settings to the PCP server. A PCP profile can be bound to multiple PCP servers. By default, one PCP profile with default parameters settings is bound to all PCP servers. A PCP profile that you bind to a PCP server overrides the default PCP profile settings for that server. A default PCP profile has the following parameter settings:

© 1997–2026 Citrix Systems, Inc. All rights reserved.

- Mapping: Enabled
- Peer: Enabled
- Minimum map life: 120 seconds
- Maximum max life: 86400 seconds
- Announce count: 10
- Third Party: Disabled

- Create a PCP server and bind a PCP profile to it. Create a PCP server on the NetScaler appliance to listen for PCP related requests and messages from the subscribers. A Subnet IP (SNIP) address must be assigned to a PCP server to access it. By default, a PCP server listens on port 5351.
- Bind the PCP server to an LSN group of an LSN configuration. Bind the created PCP server to an LSN group of an LSN configuration by setting the PCP Server parameter to specify the created PCP server. The created PCP server can be accessed only by the subscribers of this LSN group. Note: A PCP server for a large scale NAT configuration does not serve requests from subscribers that are identified from ACL rules.

To create a PCP profile by using the CLI

At the command prompt, type:

```
add pcp profile <name> [-mapping ( ENABLED | DISABLED )] [-peer ( ENABLED
| DISABLED )] [-minMapLife <secs>]  [-maxMapLife <secs>] [-
announceMultiCount <positive_integer>][-thirdParty ( ENABLED | DISABLED )]



show pcp profile <name>
```

To create a PCP server by using the CLI

At the command prompt, type:

```
add pcp server <name> <IPAddress> [-port <portNum|*>] [-pcpProfile
<string>]



show pcp server <name>
```

© 1997–2026 Citrix Systems, Inc. All rights reserved.

Sample Configuration for DS-LITE

In the following sample configuration, PCP server PCP-SERVER-1, with PCP settings from PCP-DSLITE-PROFILE-1, is bound to LSN group LSN-DSLITE-GROUP-1. PCP-SERVER-9 serves PCP requests from IPv4 subscribers behind B4 devices from network 2001:DB8::3:0/100.

Sample configuration:

```
add pcp profile PCP-DSLITE-PROFILE-1 -minMapLife 300

Done

add pcp server PCP-DSLITE-SERVER-1 192.0.3.10  -pcpProfile PCP-DSLITE-
PROFILE-1

Done

add lsn client LSN-DSLITE-CLIENT-1

Done

bind lsn client LSN-DSLITE-CLIENT-1 -network6 2001:DB8::3:0/100

Done

add lsn pool LSN-DSLITE-POOL-1

Done

bind lsn pool LSN-DSLITE-POOL-1 203.0.113.61 - 203.0.113.70

Done

add lsn ip6profile LSN-DSLITE-PROFILE-1 -type DS-Lite -network6
2001:DB8::5:6

Done

add lsn group LSN-DSLITE-PROFILE-1 -clientname LSN-NAT64-CLIENT-1  -
ip6profile LSN-NAT64-PROFILE-1

Done

bind lsn group LSN-DSLITE-GROUP-1 -poolname LSN-NAT64-POOL-1
```

© 1997–2026 Citrix Systems, Inc. All rights reserved.

```
Done

bind lsn group LSN-DSLITE-GROUP-1 -poolname  PCP-NAT64-SERVER-1

Done
```

Large Scale NAT64

NOTE:

Large Scale NAT64 (LSN64) feature is deprecated from NetScaler 14.1 release onwards.

Deprecated features are not removed immediately. The NetScaler® appliance continues to support the deprecated feature until it is removed in a future release.
Because of the imminent exhaustion of IPv4 addresses, ISPs have started transitioning to IPv6 infrastructure. But during the transition, ISPs must continue to support IPv4 along with IPv6, because most of the public Internet still uses IPv4. Large scale NAT64 is an IPv6 transition solution for ISPs with IPv6 infrastructure to connect their IPv6-only subscribers to the IPv4 Internet. DNS64 is a solution for enabling discovery of IPv4-only domains by IPv6-only clients. DNS64 is used with large scale NAT64 to enable seamless communication between IPv6-only clients and IPv4-only servers.

A NetScaler appliance implements large scale NAT64 and DNS64 and is compliant with RFCs 6145, 6146, 6147, 6052, 3022, 2373, 2765, and 2464.

Architecture

The NAT64 architecture of an ISP using a NetScaler appliance consists of IPv6 subscribers accessing the IPv4 Internet through a NetScaler appliance deployed in the ISP’s core network. IPv6 subscribers are connected to the ISP core network through the ISP’s IPv6-only access network.

© 1997–2026 Citrix Systems, Inc. All rights reserved.

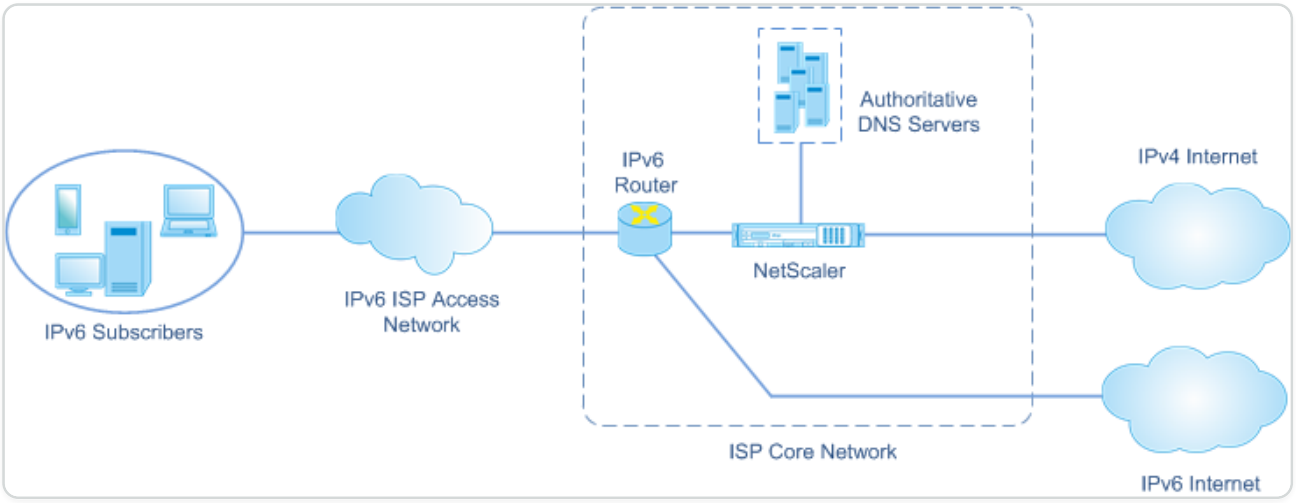

The large scale NAT64 functionality of a NetScaler appliance enables communication between IPv6 clients and IPv4 servers through IPv6-to-IPv4 packet translation, and vice versa, while maintaining session information on the NetScaler appliance.NetScaler DNS64 functionality represents IPv4-only domains to IPv6-subscribers by synthesizing DNS AAAA records for IPv4-only domains and sending them to the subscribers.

Large scale NAT64 has two main components: NAT64 prefix and NAT IPv4 pool. DNS64 has one main component, DNS64 prefix, which has the same value as NAT64 prefix.

Upon receiving an AAAA request from an IPv6-only subscriber for a domain name that is hosted on an IPv4-only web server on the Internet, the NetScaler DNS64 functionality synthesizes an AAAA record for the domain name and sends it to the subscriber. The AAAA record is synthesized by concatenating the DNS64 prefix (which is set to the NAT64 prefix) and the actual IPv4 address of the domain name.

The subscriber now has an IPv6 destination address that corresponds to the desired domain name. The subscriber sends the request to the synthesized IPv6 address. Upon receiving the IPv6 request, the large scale NetScaler NAT64 functionality translates the IPv6 request packet to an IPv4 request packet. Large scale NAT64 sets the IPv4 request's destination address to the IPv4 address, which is extracted from the IPv6 request's destination address by stripping the NAT64 prefix from the IPv6 address. The destination port is retained from the IPv6 request. Large Scale NAT64 also sets the source IP address:source port of the IPv4 packet to the NAT IP address:NAT port selected from the configured NAT pool.

The appliance maintains a record of all active sessions that use the large scale NAT64 functionality. These sessions are called large scale NAT64 sessions. The appliance also maintains the mappings between subscriber IPv6 address and port, and NAT IPv4 address and port, for each large scale NAT64 session. These mappings are called large scale NAT64 mappings. From large scale NAT64 session entries and large scale NAT64 mapping entries, the NetScaler appliance

© 1997–2026 Citrix Systems, Inc. All rights reserved.

recognizes a response packet (received from the Internet) as belonging to a particular NAT64 session.

When the appliance receives an IPv4 response packet belonging to a particular NAT64 session, it uses the information stored in the NAT64 session to translate the IPv4 packet into an IPv6 packet, and then sends the IPv6 response packet to the subscriber.

Example: Traffic Flow of NAT64 and DNS64 Deployment

Consider an example of a large scale NAT64 and DNS64 deployment consisting of NetScaler appliance NS-1 and two local DNS servers, DNS-1 and DNS-2, in an ISP's core network, and IPv6 subscriber SUB-1. SUB-1 is connected to NS-1 through the ISP's IPv6 access network. NS-1 includes large scale NAT64 and DNS64 configurations for enabling the communication between IPv6 subscriber SUB-1 and IPv4 hosts (internal and external).

Large scale NAT64 configuration includes a NAT64 prefix (2001:DB8:300::/96) and NAT IPv4 pool for translation of IPv6 requests to IPv4 requests and IPv4 responses to IPv6 responses.

DNS64 configuration includes a DNS load balancing virtual server LBVS-DNS64-1 (2001:DB8:9999::99) and a DNS64 prefix (2001:DB8:300::/96). LBVS-DNS64-1 represents local DNS server DNS-1 and DNS-2 to ISP's subscribers. The DNS64 prefix, which has the same value as the NAT64 prefix, is used for synthesizing DNS AAAA records from DNS A records received from DNS servers DNS-1 and DNS-2. NS-1 responds with a synthesized AAAA record to SUB-1 for a DNS request to resolve an IPv4 host.

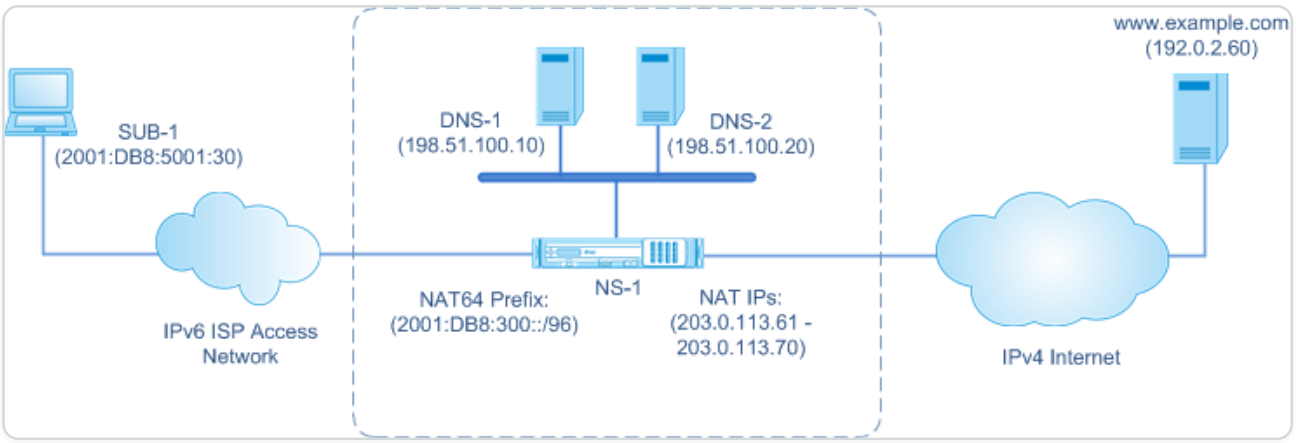

DNS64 Traffic Flow

Traffic flows between IPv6 subscriber SUB-1 and site `www.example.com`, which resides on an IPv4-only web server on the Internet, as follows:

1. IPv6 subscriber SUB-1 sends a DNS AAAA request for `www.example.com` to its designated DNS server (2001:DB8:9999::99).

© 1997–2026 Citrix Systems, Inc. All rights reserved.

2. DNS load balancing virtual server LBVS-DNS64-1 (2001:DB8:9999::99) on NetScaler appliance NS1 receives the AAAA request. LBVS-DNS64-1's load balancing algorithm selects DNS server DNS-1 and forwards the AAAA request to it.
3. DNS-1 returns an empty record or an error message, because there is no AAAA record available for `www.example.com`.
4. Because the DNS64 option is enabled on LBVS-DNS64-1 and the AAAA request from CL1 matches the condition specified in DNS64-Policy-1, NS1 sends a DNS A request to DNS-1 for the IPv4 address of `www.example.com`.
5. DNS-1 responds with the A record of 192.0.2.60 for `www.example.com`.
6. DNS64 module on NS1 synthesizes an AAAA record for `www.example.com` by concatenating the DNS64 Prefix (2001:DB8:300::/96) associated with LBVS-DNS64-1, and IPv4 address (192.0.2.60) for `www.example.com` = 2001:DB8:300::192.0.2.60
7. NS1 sends the synthesized AAAA record to IPv6 client CL1. NS1 also caches the A record into its memory. NS1 uses the cached A record to synthesize AAAA records for subsequent AAAA requests.

NAT64 Traffic Flow

1. IPv6 subscriber SUB-1 sends a request to 2001:DB8:5001:30 `www.example.com`. The IPv6 packet has:
   - Source IP address = 2001:DB8:5001:30
   - Source port = 2552
   - Destination IP address = 2001:DB8:300::192.0.2.60
   - Destination port = 80
2. IPv6 subscriber SUB-1 sends a request to 2001:DB8:5001:30 `www.example.com`. The IPv6 packet has:
   - Source IP address = 2001:DB8:5001:30
   - Source port = 2552
   - Destination IP address = 2001:DB8:300::192.0.2.60
   - Destination port = 80
3. When NS-1 receives the IPv6 packet, the large scale NAT64 module creates a translated IPv4 request packet with:

© 1997–2026 Citrix Systems, Inc. All rights reserved.

- Source IP address = One of the IPv4 addresses available in the configured NAT pool (203.0.113.61)
- Source port = One of ports available with the allocated NAT IPv4 address (3002)
- Destination IP address = IPv4 address extracted from the IPv6 request's destination address by stripping the NAT64 prefix (2001:DB8:300::/96) from the IPv6 address (192.0.2.60)
- Destination port = IPv6 request's destination port (80)

4. The large scale NAT64 module also creates mapping and session entries for this large scale NAT64 flow. The session and mapping entries include the following information:
   - Source IP address of the IPv6 packet = 2001:DB8:5001:30
   - Source port of the IPv6 packet = 2552
   - NAT IP address = 203.0.113.61
   - NAT port = 3002
   - NS-1 sends the resulting IPv4 packet to its destination on the Internet.
5. Upon receiving the request packet, the server for `www.example.com` processes the packet and sends a response packet to NS-1. The IPv4 response packet has:
   - Source IP address = 192.0.2.60
   - Source port = 80
   - Destination IP address = 203.0.113.61
   - Destination port = 3002
6. Upon receiving the IPv4 response packet, NS-1 examines the large scale NAT64 mapping and session entries and finds that the IPv4 response packet belongs to a large scale NAT64 session. The large scale NAT64 module creates a translated IPv6 response packet:
   - Source IP address = 2001:DB8:300::192.0.2.60
   - Source port = 80
   - Destination IP address = 2001:DB8:5001:30
   - Destination port = 2552
7. NS-1 sends the translated IPv6 response to client SUB-1.

© 1997–2026 Citrix Systems, Inc. All rights reserved.

Large Scale NAT64 features Supported on NetScaler appliances

Large scale NAT64 on a NetScaler appliance supports the standard LSN feature set. For more information on these LSN features, see LSN Architecture.

Following are some of the large scale NAT64 features supported on NetScaler appliances:

- ALGs. Support of application Layer Gateway (ALG) for SIP, RTSP, FTP, ICMP, and TFTP protocols.
- Deterministic/Fixed NAT. Support for pre-allocation of blocks of ports to subscribers to minimize logging.
- Mapping. Support of Endpoint-independent mapping (EIM), Address-dependent mapping (ADM), and Address-Port dependent mapping (APDM).
- Filtering. Support of Endpoint-Independent Filtering (EIF), Address-Dependent Filtering (ADF), and Address-Port-Dependent Filtering (APDF).
- Quotas. Configurable limits on number of ports, sessions per subscriber, and sessions per LSN group.
- Static Mapping. Support for manually defining a large scale NAT64 mapping.
- Hairpin Flow. Support for communication between subscribers or internal hosts using NAT IP addresses.
- 464XLAT connections. Support for communication between IPv4-only applications on IPv6 subscriber hosts and IPv4 hosts on the Internet through IPv6 network.
- Variable length NAT64 and DNS64 prefixes. The NetScaler appliance supports defining NAT64 and DNS64 prefixes of lengths of 32, 40, 48, 56, 64, and 96.
- Multiple NAT64 and DNS64 prefix. The NetScaler appliance supports multiple NAT64 and DNS64 prefixes.
- LSN Clients. Support for specifying or identifying subscribers for large scale NAT64 by using IPv6 prefixes and extended ACL6 rules.
- Logging. Support for logging NAT64 sessions for law enforcement. In addition, the following are also supported for logging.
    - **Reliable SYSLOG**. Support for sending SYSLOG messages over TCP to external log servers for a more reliable transport mechanism.
    - **Load balancing of log servers**. Support for load balancing of external log servers for preventing storage of redundant log messages.

© 1997–2026 Citrix Systems, Inc. All rights reserved.

- **Minimal Logging**. Deterministic LSN configurations or Dynamic LSN configurations with port block significantly reduce the large scale NAT64 log volume.
- **Logging MSISDN information**. Support for including subscribers' MSISDN information in large scale NAT64 logs to identify and track subscriber activity over the Internet.

Points to Consider for Configuring Large Scale NAT64

Before you start configuring large scale NAT64 and DNS64, consider these points:

1. Make sure you understand the different components of large scale NAT64, described in RFCs.
2. The NetScaler appliance supports only the following ALGs for large Scale NAT64:
   - FTP
   - TFTP
   - ICMP
   - SIP
   - RTSP
3. In a high availability setup of two NetScaler appliances, large NAT64 session synchronization (connection mirroring) is not supported.

Configuring DNS64

Creating the required entities for stateful NAT64 configuration on the NetScaler appliance involves the following procedures:

- Add DNS services. DNS services are logical representations of DNS servers for which the NetScaler appliance acts as a DNS proxy server. For more information on setting optional parameters of a service, see Load Balancing.
- Add DNS64 action and DNS64 policy and then bind the DNS64 action to the DNS64 policy. A DNS64 policy specifies conditions to be matched against traffic for DNS64 processing according to the settings in the associated DNS64 action. The DNS64 action specifies the mandatory DNS64 prefix and the optional exclude-rule and mapped-rule settings.
- Create a DNS load balancing virtual server and bind the DNS services and the DNS64 policy to it. The DNS load balancing virtual server acts as a DNS proxy server for DNS servers represented by the bound DNS services. Traffic arriving at the virtual server is matched against the bound DNS64 policy for DNS64 processing. For more information on setting optional parameters of a load balancing virtual server, see Load Balancing.

© 1997–2026 Citrix Systems, Inc. All rights reserved.

NOTE

The command line interface has separate commands for these two tasks, but the GUI combines them in a single dialog box.

- Enable caching of DNS records. Enable the global parameter for the NetScaler appliance to cache DNS records, which are obtained through DNS proxy operations. For more information on enabling caching of DNS records, see Enabling Caching of DNS Records.

To create a service of type DNS by using the command line interface

At the command prompt, type:

```
add service <name> <IP> <serviceType> <port> …
```

To create a DNS64 action by using the command line interface

At the command prompt, type:

```
add dns action64 <actionName> -Prefix <ipv6_addr|*> [-mappedRule
<expression>] [-excludeRule <expression>]
```

To create a DNS64 policy by using the command line interface

At the command prompt, type:

```
add dns policy64 <name> -rule <expression> -action <string>
```

To create a DNS load balancing virtual server by using the command line interface

At the command prompt, type:

```
add lb vserver <name> DNS <IPAddress> <port> -dns64 (ENABLED | DISABLED)
[-bypassAAAA ( YES | NO)] …
```

To bind the DNS services and the DNS64 policy to the DNS load balancing virtual server by using the command line interface

At the command prompt, type:

© 1997–2026 Citrix Systems, Inc. All rights reserved.

```
bind lb vserver <name> <serviceName> ...



bind lb vserver <name> -policyName <string> -priority
<positive_integer> ...
```

Sample configuration:

```
add service SVC-DNS-1 203.0.113.50 DNS 53

Done

add service SVC-DNS-2 203.0.113.60 DNS 53

Done

add dns Action64 DNS64-Action-1 -Prefix 2001:DB8:300::/96

Done

add dns Policy64 DNS64-Policy-1 -rule
"CLIENT.IPv6.SRC.IN_SUBNET(2001:DB8:5001::/64)" -action DNS64-Action-1

Done

add lb vserver LBVS-DNS64-1 DNS 2001:DB8:9999::99 53 -dns64 ENABLED

Done

bind lb vserver LBVS-DNS64-1 SVC-DNS-1

Done

bind lb vserver LBVS-DNS64-1 SVC-DNS-2

Done

bind lb vserver LBVS-DNS64-1 -policyname DNS64-Policy-1 -priority 2

Done
```

© 1997–2026 Citrix Systems, Inc. All rights reserved.

Configuring Large Scaler NAT64

A large scale NAT64 configuration on a NetScaler appliance uses the LSN commands sets. In a large scale NAT64 configuration, the LSN client entity specifies the IPv6 address or IPv6 network address, or ACL6 rules, for identifying IPv6 subscribers. A NAT64 configuration also includes an IPv6 profile, which specifies a NAT64 prefix.

Configuring NAT64 on a NetScaler appliance consists of the following tasks:

- Set the global LSN parameters. Global parameters include the amount of NetScaler memory reserved for the LSN feature and synchronization of LSN sessions in a high availability setup.
- Create an LSN client entity for identifying traffic from IPv6 subscribers. The LSN client entity refers to a set of IPv6 subscribers. The client entity includes IPv6 addresses or IPv6 network prefixes, or ACL6 rules, for identifying the traffic from these subscribers. An LSN client can be bound to only one LSN group. The command line interface has two commands for creating an LSN client entity and binding a subscriber to the LSN client entity. The GUI combines these two operations on a single screen.
- Create an LSN pool and bind NAT IP addresses to it. An LSN pool defines a pool of NAT IP addresses to be used by the NetScaler appliance to perform large scale NAT64. The command line interface has two commands for creating an LSN pool and binding NAT IP addresses to the LSN pool. The GUI combines these two operations on a single screen.
- Create an LSN IP6 profile. An LSN IP6 profile defines the NAT64 prefix for a large scale NAT64 configuration.
- (Optional) Create an LSN Transport Profile for a specified protocol. An LSN transport profile defines various timeouts and limits, such as maximum large scale NAT64 sessions and maximum ports usage that a subscriber can have for a given protocol. You bind an LSN transport profile for each protocol (TCP, UDP, and ICMP) to an LSN group. A profile can be bound to multiple LSN groups. A profile bound to an LSN group applies to all subscribers of an LSN client bound to the same group. By default, one LSN transport profile with default settings for TCP, UDP, and ICMP protocols is bound to an LSN group during its creation. This profile is called the default transport profile. An LSN transport profile that you bind to an LSN group overrides the default LSN transport profile for that protocol.
- (Optional) Create an LSN Application Profile for a specified protocol and bind a set of destination ports to it. An LSN application profile defines the LSN mapping and LSN filtering controls of a group for a given protocol and for a set of destination ports. For a set of destination ports, you bind an LSN profile for each protocol (TCP, UDP, and ICMP) to an LSN group. A profile can be bound to multiple LSN groups. An LSN application profile bound to an LSN group applies to all subscribers of an LSN client bound to the same group. By default, one

© 1997–2026 Citrix Systems, Inc. All rights reserved.

LSN application profile with default settings for TCP, UDP, and ICMP protocols for all destination ports is bound to an LSN group during its creation. This profile is called a default application profile. When you bind an LSN application profile, with a specified set of destination ports, to an LSN group, the bound profile overrides the default LSN application profile for that protocol at that set of destination ports. The command line interface has two commands for creating an LSN application profile and binding a set of destination ports to the LSN application profile. The GUI combines these two operations on a single screen.

- Create an LSN Group and bind LSN pools, LSN IPv6 profile, (optional) LSN transport profiles, and (optional) LSN application profiles to the LSN group. An LSN group is an entity consisting of an LSN client, an LSN IPv6 profile, LSN pool(s), LSN transport profile(s), and LSN application profiles(s). A group is assigned parameters, such as port block size and logging of LSN sessions. The parameter settings apply to all the subscribers of an LSN client bound to the LSN group. Only one LSN IPv6 profile can be bound to an LSN group, and an LSN IPv6 profile bound to an LSN group cannot be bound to other LSN groups. Only LSN Pools and LSN groups with the same NAT type settings can be bound together. Multiples LSN pools can be bound to an LSN group. Only one LSN client entity can be bound to an LSN group, and an LSN client entity bound to an LSN group cannot be bound to other LSN groups. The command line interface has two commands for creating an LSN group and binding LSN pools, LSN transport profiles, and LSN application profiles to the LSN group. The GUI combines these two operations in a single screen.

Configuration Using the Command Line

You can create different configurations using the command line interface. Follow the steps given below.

To create an LSN client by using the command line interface

At the command prompt, type:

```
add lsn client <clientname


show lsn client
```

To bind an IPv6 network or an ACL6 rule to an LSN client by using the command line interface

At the command prompt, type:

© 1997–2026 Citrix Systems, Inc. All rights reserved.

```
bind lsn client <clientname> (-network6 <ipv6_addr|*>| -acl6name <string>)



show lsn client
```

To create an LAN pool by using the command line interface

At the command prompt, type:

```
add lsn pool <poolname>



show lsn pool <poolname>
```

To bind NAT IP addresses to an LSN pool by using the command line interface

At the command prompt, type:

```
bind lsn pool <poolname> <lsnip>



show lsn pool
```

NOTE

For removing NAT IP (LSN IP addresses) addresses from an LSN pool, use the unbind lsn pool command.

To configure an LSN IPv6 profile by using the command line interface

At the command prompt, type:

```
add lsn ip6profile <name> –type NAT64 -natprefix <ipv6_addr|*>



show lsn ip6profile
```

© 1997–2026 Citrix Systems, Inc. All rights reserved.

To create an LSN transport profile by using the command line interface

At the command prompt, type:

```
add lsn transportprofile <transportprofilename> <transportprotocol> [-
sessiontimeout <secs>] [-finrsttimeout <secs>] [-portquota
<positive_integer>] [-sessionquota <positive_integer>] [-
portpreserveparity ( ENABLED | DISABLED )] [-portpreserverange (ENABLED |
DISABLED )] [-syncheck ( ENABLED | DISABLED )]



show lsn transportprofile
```

To create an LSN application profile by using the command line interface

At the command prompt, type:

```
add lsn appsprofile <appsprofilename> <transportprotocol> [-ippooling
(PAIRED | RANDOM )] [-mapping <mapping>] [-filtering <filtering>][-
tcpproxy ( ENABLED | DISABLED )]



show lsn appsprofile
```

To bind an application protocol port range to an LSN application profile by using the command line interface

At the command prompt, type:

```
bind lsn appsprofile <appsprofilename> <lsnport>



show lsn appsprofile
```

To create an LSN group by using the command line interface

At the command prompt, type:

© 1997–2026 Citrix Systems, Inc. All rights reserved.

```
add lsn group <groupname> -clientname <string> [-nattype ( DYNAMIC |
DETERMINISTIC )] [-portblocksize <positive_integer>] [-logging(ENABLED |
DISABLED )] [-sessionLogging ( ENABLED | DISABLED )][-sessionSync
( ENABLED | DISABLED )] [-snmptraplimit<positive_integer>] [-ftp ( ENABLED
| DISABLED )] [-sipalg ( ENABLED | DISABLED )] [-rtspalg ( ENABLED |
DISABLED )] [-ip6profile <string>]



show lsn group
```

To bind LSN protocol profiles and LSN pools to an LSN group by using the command line interface

At the command prompt, type:

```
bind lsn group <groupname> (-poolname <string> | -transportprofilename
<string> | -httphdrlogprofilename <string> | -appsprofilename <string> |
-sipalgprofilename <string> | rtspalgprofilename <string>)



show lsn group
```

Sample Large Scale NAT64 Configurations

Here are some sample configurations of large scale NAT64:

Simple large scale NAT64 configuration with default settings:

```
add lsn client LSN-NAT64-CLIENT-1



bind lsn client LSN-NAT64-CLIENT-1 -network6 2001:DB8:5001::/96



add lsn pool LSN-NAT64-POOL-1
```

© 1997–2026 Citrix Systems, Inc. All rights reserved.

```
bind lsn pool LSN-NAT64-POOL-1 203.0.113.61 - 203.0.113.70



add lsn ip6profile LSN-NAT64-PROFILE-1 -type NAT64 -natprefix
2001:DB8:300::/96



add lsn group LSN-NAT64-GROUP-1 -clientname LSN-NAT64-CLIENT-1  -
ip6profile LSN-NAT64-PROFILE-1



bind lsn group LSN-NAT64-GROUP-1 -poolname LSN-NAT64-POOL-1
```

Simple large scale NAT64 configuration with an extended ACL6 rule for identifying subscribers:

```
add ns acl6 LSN-NAT64-ACL-2 ALLOW –srcIPv6 = 2001:DB8:5002::20 -
2001:DB8:5002::200



apply acl6s



add lsn client LSN-NAT64-CLIENT-2



bind lsn client LSN-NAT64-CLIENT-2 –acl6name LSN-NAT64-ACL-2



add lsn pool LSN-NAT64-POOL-2



bind lsn pool LSN-NAT64-POOL-2 203.0.113.5-203.0.113.10
```

© 1997–2026 Citrix Systems, Inc. All rights reserved.

```
add lsn ip6profile LSN-NAT64-PROFILE-2 -type NAT64 -natprefix
2001:DB8:302::/96

add lsn group LSN-NAT64-GROUP-2 -clientname LSN-NAT64-CLIENT-2 -ip6profile
LSN-NAT64-PROFILE-2

bind lsn group LSN-NAT64-GROUP-2 -poolname LSN-NAT64-POOL-2
```

Large scale NAT64 configuration with deterministic NAT resource allocation:

```
add lsn client LSN-NAT64-CLIENT-7

bind lsn client LSN-NAT64-CLIENT-7 -network6 2001:DB8:1002::7/128

add lsn pool LSN-NAT64-POOL-7 -nattype DETERMINISTIC

bind lsn pool LSN-NAT64-POOL-7 203.0.113.24-203.0.113.27

add lsn ip6profile LSN-NAT64-PROFILE-7 -type NAT64 -natprefix
2001:DB8:307::/96

add lsn group LSN-NAT64-GROUP-7 -clientname LSN-NAT64-CLIENT-7 -ip6profile
LSN-NAT64-PROFILE-7 -nattype DETERMINISTIC -portblocksize 256
```

© 1997–2026 Citrix Systems, Inc. All rights reserved.

```
bind lsn group LSN-NAT64-GROUP-7 -poolname LSN-POOL-7
```

Configuring Application Layer Gateways for Large Scale NAT64

For some Application layer protocols, the IP addresses and protocol port numbers are also communicated in the packet payload. Application Layer Gateway for a protocol parses the packet's payload and does necessary changes to ensure that the protocol continues to work over large scale NAT64.

The NetScaler appliance supports ALG for the following protocols for large scale NAT64:

- FTP
- ICMP
- TFTP
- SIP
- RTSP

Application Layer Gateway for FTP, ICMP, and TFTP Protocols

You can enable or disable ALG for the FTP protocol for an large scale NAT64 configuration by enabling or disabling the FTP ALG option of the LSN group of the configuration.

ALG for the ICMP protocol is enabled by default, and there is no provision to disable it.

ALG for the TFTP protocol is disabled by default. TFTP ALG is enabled automatically for an large scale NAT64 configuration when you bind a UDP LSN application profile, with endpoint-independent-mapping, endpoint-independent filtering, and destination port as 69 (well-known port for TFTP), to the LSN group.

Application Layer Gateway for SIP Protocol

Using Large Scale NAT64 with Session Initiation Protocol (SIP) is complicated, because SIP messages contain IP addresses in the SIP headers as well as in the SIP body. When LSN is used with SIP, the SIP headers contain information about the caller and the receiver, and the device translates this information to hide it from the outside network. The SIP body contains the Session Description Protocol (SDP) information, which includes IP addresses and port numbers for

© 1997–2026 Citrix Systems, Inc. All rights reserved.

transmission of the media. SIP ALG for large scale NAT64 is compliant with RFC 3261, RFC 3581, RFC 4566, and RFC 4475.

NOTE

SIP ALG is supported in a NetScaler standalone appliance, in a NetScaler high availability setup, as well as in a NetScaler cluster setup.

Limitations of SIP ALG

SIP ALG for large scale NAT64 has the following limitations:

- Only SDP payload is supported.
- The following are not supported:
  - Multicast IP addresses
  - Encrypted SDP
  - SIP TLS
  - FQDN translation
  - SIP layer authentication
  - Traffic Domains
  - Admin partitions
  - Multipart body
  - Line folding

Configuring SIP ALG

You need to configure the SIP ALG as part of the LSN configuration. For instructions on configuring LSN, see Configuration Large Scale NAT64. While configuring LSN, make sure that you:

- Set the following parameters while adding an LSN application profile:
  - IP Pooling = PAIRED
  - Address and Port Mapping = ENDPOINT-INDEPENDENT
  - Filtering = ENDPOINT-INDEPENDENT
- Create a SIP ALG profile and make sure that you define either the source port range or destination port range. Bind the SIP ALG profile to the LSN group.
- Enable SIP ALG in the LSN group.

© 1997–2026 Citrix Systems, Inc. All rights reserved.

TO ENABLE SIP ALG FOR AN LSN CONFIGURATION BY USING THE CLI

At the command prompt, type:

```
add lsn group <groupname> -clientname <string> [-sipalg ( ENABLED |
DISABLED )]



show lsn group <groupname>
```

TO ENABLE SIP ALG FOR AN LSN CONFIGURATION BY USING THE CLI

At the command prompt, type:

```
add lsn sipalgprofile <sipalgprofilename>[-dataSessionIdleTimeout
<positive_integer>][-sipSessionTimeout <positive_integer>] [-
registrationTimeout <positive_integer>] [-sipsrcportrange <port[-port]>]
[-sipdstportrange <port[-port]>] [-openRegisterPinhole ( ENABLED |
DISABLED )] [-openContactPinhole ( ENABLED | DISABLED )] [-openViaPinhole
( ENABLED | DISABLED )] [-openRecordRoutePinhole ( ENABLED | DISABLED )]-
sipTransportProtocol ( TCP | UDP ) [-openRoutePinhole ( ENABLED |
DISABLED )] [-rport ( ENABLED | DISABLED )]



show lsn sipalgprofile <sipalgprofilename
```

SAMPLE CONFIGURATION

The following sample large scale NAT64 configuration, SIP ALG is enabled for TCP traffic from subscriber devices in the network 2001:DB8:1003::/96.

```
add lsn client LSN-NAT64-CLIENT-9



Done

bind lsn client LSN-NAT64-CLIENT-9 -network6 2001:DB8:1002::/96



Done
```

© 1997–2026 Citrix Systems, Inc. All rights reserved.

```
add lsn pool LSN-NAT64-POOL-9



Done

bind lsn pool LSN-NAT64-POOL-9 203.0.113.90



Done

add lsn ip6profile LSN-NAT64-PROFILE-9 -type NAT64 -natprefix
2001:DB8:309::/96



Done

add lsn appsprofile LSN-NAT64-APPS-PROFILE-9 TCP -ippooling PAIRED –
mapping ENDPOINT-INDEPENDENT -filtering ENDPOINT-INDEPENDENT



Done

add lsn sipalgprofile SIPALGPROFILE-9  -sipdstportrange 5060  -
sipTransportProtocol TCP



Done

add lsn group LSN-NAT64-GROUP-9 -clientnameLSN-NAT64-CLIENT-9 -ip6profile
LSN-NAT64-PROFILE-7 -sipalg ENABLED



Done

bind lsn group LSN-NAT64-GROUP-9 -poolnameLSN-NAT64-POOL-9

Done
```

© 1997–2026 Citrix Systems, Inc. All rights reserved.

```
bind lsn group LSN-NAT64-GROUP-9 -appsprofilename LSN-NAT64-APPS-PROFILE-9

Done

bind lsn group LSN-NAT64-GROUP-9 -sipalgprofilename SIPALGPROFILE-9

Done
```

Application Layer Gateway for RTSP Protocol

Real Time Streaming Protocol (RTSP) is an application-level protocol for the transfer of real-time media data. Used for establishing and controlling media sessions between end points, RTSP is a control channel protocol between the media client and the media server. The typical communication is between a client and a streaming media server.

Streaming media from a private network to a public network requires translating IP addresses and port numbers over the network. NetScaler functionality includes an Application Layer Gateway (ALG) for RTSP, which can be used with Large Scale NAT (LSN) to parse the media stream and make any necessary changes to ensure that the protocol continues to work over the network.

How IP address translation is performed depends on the type and direction of the message, and the type of media supported by the client-server deployment. Messages are translated as follows:

- Outbound request—Private IP address to NetScaler owned public IP address called LSN IP address.
- Inbound response—LSN IP address to private IP address.
- Inbound request—No translation.
- Outbound response—Private IP address to LSN pool IP address.

NOTE

RTSP ALG is supported in a NetScaler standalone appliance, in a NetScaler high availability setup, as well as in a NetScaler cluster setup.

Limitations of RTSP ALG

The RTSP ALG does not support the following:

- Multicast RTSP sessions
- RTSP session over UDP

© 1997–2026 Citrix Systems, Inc. All rights reserved.

- Admin partitions
- RTSP Authentication
- HTTP tunneling

Configuring RTSP ALG

Configure RTSP ALG as part of the LSN configuration. For instructions on configuring LSN, see Configuring Large Scale NAT64. While configuring, make sure that you:

- Set the following parameters while adding an LSN application profile:
  - IP Pooling = PAIRED
  - Address and Port Mapping = ENDPOINT-INDEPENDENT
  - Filtering = ENDPOINT-INDEPENDENT
- Enable RTSP ALG in the LSN group
- Create a RTSP ALG profile and bind the RTSP ALG profile to the LSN group

TO ENABLE RTSP ALG FOR AN LSN CONFIGURATION BY USING THE CLI

At the command prompt, type:

```
add lsn group <groupname> -clientname <string> [-rtspalg ( ENABLED |
DISABLED )]



show lsn group <groupname>
```

TO ENABLE RTSP ALG FOR AN LSN CONFIGURATION BY USING THE CLI

At the command prompt, type:

```
add lsn rtspalgprofile <rtspalgprofilename> [-rtspIdleTimeout
<positive_integer>] -rtspportrange <port[-port]> [-rtspTransportProtocol
(TCP|UDP)]



show lsn rtspalgprofile <rtspalgprofilename>
```

© 1997–2026 Citrix Systems, Inc. All rights reserved.

SAMPLE RTSP ALG CONFIGURATION

The following sample large scale NAT64 configuration, RTSP ALG is enabled for TCP traffic from subscriber devices in the network 2001:DB8:1002::/96.

```
add lsn client LSN-NAT64-CLIENT-9

Done

bind lsn client LSN-NAT64-CLIENT-9 -network6 2001:DB8:1002::/96

Done

add lsn pool LSN-NAT64-POOL-9

Done

bind lsn pool LSN-NAT64-POOL-9 203.0.113.90

Done

add lsn ip6profile LSN-NAT64-PROFILE-9 -type NAT64 -natprefix
2001:DB8:309::/96

Done

add lsn appsprofile LSN-NAT64-APPS-PROFILE-9 TCP -ippooling PAIRED –
mapping ENDPOINT-INDEPENDENT -filtering ENDPOINT-INDEPENDENT

Done

add lsn rtspalgprofile RTSPALGPROFILE-9 -rtspIdleTimeout 1000
-rtspportrange 554

Done

add lsn group LSN-NAT64-GROUP-9 -clientname LSN-NAT64-CLIENT-9 -ip6profile
LSN-NAT64-PROFILE-7 -rtspalg ENABLED

Done

bind lsn group LSN-NAT64-GROUP-9 -poolname LSN-NAT64-POOL-9

Done
```

© 1997–2026 Citrix Systems, Inc. All rights reserved.

```
bind lsn group LSN-NAT64-GROUP-9 -appsprofilename LSN-NAT64-APPS-PROFILE-9

Done

bind lsn group LSN-NAT64-GROUP-9  -rtspalgprofilename RTSPALGPROFILE-9

Done
```

Configuring Static Large Scale NAT64 Maps

The NetScaler appliance supports manual creation of NAT64 mappings, which contain the mapping between the following information:

- Subscriber's IP address and port
- NAT IP address and port

Static Large Scale NAT64 mappings are useful in cases where you want to ensure that the IPv4 connections initiated to a NAT IP address:port are IPv6 translated and mapped to the subscriber IP address:port (for example, web servers located in the internal network).

To create a Large Scale NAT64 mapping by using the command line

At the command prompt, type:

```
add lsn static <name> <transportprotocol> <subscrIP> <subscrPort>
 [<natIP> [<natPort>]] [-destIP <ip_addr> [-dsttd <positive_integer>]]



show lsn static
```

Wildcard Port Static Large Scale NAT64 Maps

A static large scale NAT64 mapping entry is usually a one-to-one mapping between a subscriber IPv6 address:port and a NAT IPv4 address:port. A one-to-one static large scale NAT64 mapping entry exposes only one port of the subscriber IP address to the Internet.

Some situations might require exposing all ports (64K - limited to the maximum number of ports of a NAT IPv4 address) of a subscriber IP address to the Internet (for example, a server hosted on an

© 1997–2026 Citrix Systems, Inc. All rights reserved.

internal network and running a different service on each port). To make these internal services accessible through the Internet, you have to expose all the ports of the server to the Internet.

One way to meet this requirement is to add 64 thousand one-to-one static mapping entries, one mapping entry for each port. Creating those entries is very cumbersome and a big task. Also, this large number of configuration entries might lead to performance issues in the NetScaler appliance.

A simpler method is to use wildcard ports in a static mapping entry. You just need to create one static mapping entry with NAT-port and subscriber-port parameters set to the wildcard character (*), and the protocol parameter set to ALL, to expose all the ports of a subscriber IP address for all protocols to the Internet.

For a subscriber's inbound or outbound connections matching a wildcard static mapping entry, the subscriber's port does not change after the NAT operation. When a subscriber-initiated connection to the Internet matches a wildcard static mapping entry, the NetScaler appliance assigns a NAT port that has the same number as the subscriber port from which the connection is initiated. Similarly, an Internet host gets connected to a subscriber's port by connecting to the NAT port that has the same number as the subscriber's port.

To configure the NetScaler appliance to provide access to all ports of a subscriber IPv6 address, create a wildcard static map with the following mandatory parameter settings:

- Protocol=ALL
- Subscriber port = *
- NAT port = *

In a wildcard static map, unlike in a one-to-one static map, setting the NAT IP parameter is mandatory. Also, the NAT IP address assigned to a wildcard static map cannot be used for any other subscribers.

To create a wildcard static map by using the command line interface

At the command prompt, type:

```
add lsn static <name> ALL <subscrIP> *  <natIP> * [-td <positive_integer>]
[-destIP <ip_addr>



show lsn static
```

© 1997–2026 Citrix Systems, Inc. All rights reserved.

In the following sample configuration of a wildcard static map, all ports of a subscriber whose IP address is 2001:DB8:5001::3 are made accessible through NAT IP 203.0.11.33.

```
add lsn static NAT64-WILDCARD-STATIC-1 ALL 2001:DB8:5001::3 * 203.0.113.33
*

Done
```

Logging and Monitoring Large Scale NAT64

You can log large scale NAT64 information to diagnose and troubleshoot problems, and to meet legal requirements. You can monitor the performance of the large scale NAT64 deployment by using statistical counters and displaying the related current sessions.

Logging Large Scale NAT64

Logging large scale NAT64 information is required for ISPs to meet legal requirements and identify the source of traffic at any given time.

A log message for a large scale NAT64 mapping entry consists of the following information:

- NetScaler owned IP address (NSIP address or SNIP address) from which the log message is sourced.
- Time stamp.
- Entry type (MAPPING).
- Whether the mapping entry was created or deleted.
- Subscriber's IP address, port, and traffic domain ID.
- NAT IP address and port.
- Protocol name.
- Destination IP address, port, and traffic domain ID might be present, depending on the following conditions:
  - Destination IP address and port are not logged for endpoint-independent mapping.
  - Only the destination IP address is logged for address-dependent mapping. The port is not logged.
  - Destination IP address and port are logged for address-port-dependent mapping.

A log message for a large scale NAT64 session consists of the following information:

© 1997–2026 Citrix Systems, Inc. All rights reserved.

- NetScaler owned IP address (NSIP address or SNIP address) from which the log message is sourced
- Time stamp
- Entry type (SESSION)
- Whether the session is created or removed
- Subscriber's IP address, port, and traffic domain ID
- NAT IP address and port
- Protocol name
- Destination IP address, port, and traffic domain ID

The following table displays sample large scale NAT64 log entries of each type stored on the configured log servers. The log entries show that a subscriber whose IPv6 address is 2001:db8:5001::9 was connected to destination IP:port 23.0.0.1:80 through NAT IP:port 203.0.113.63:45195 on April 7, 2016, from 14:07:57 GMT to 14:10:59 GMT.

LOG ENTRY TYPE	SAMPLE LOG ENTRY
Session Creation	04/07/2016:14:07:57 GMT Informational 0-PPE-10 : default LSN LSN_SESSION 5532 0 : SESSION CREATED Client IP-Port:TD **2001:db8:5001::9-34937:0**, NatIP:NatPort 203.0.113.63:45195, Destination IP:Port:TD 23.0.0.1:0:80, Protocol: TCP
Mapping Creation	04/07/2016:14:07:57 GMT Informational 0-PPE-10 : default LSN LSN_ADDR_MAPPING 5533 0 : ADM CREATED Client IP-Port:TD **2001:db8:5001::9-34937:0**, NatIP:NatPort 203.0.113.63:45195, Destination IP:TD 23.0.0.1:80, Protocol: TCP
Session Deletion	04/07/2016:14:10:59 GMT 0-PPE-10 : default LSN LSN_SESSION 25012 0 : SESSION DELETED Client IP-Port:TD **2001:db8:5001::9-34937:0**, NatIP:NatPort 203.0.113.63:45195, Destination IP:Port:TD 23.0.0.1:0:80, Protocol: TCP

© 1997–2026 Citrix Systems, Inc. All rights reserved.

LOG ENTRY TYPE	SAMPLE LOG ENTRY
Mapping Deletion	04/07/2016:14:10:59 GMT 0-PPE-10 : default LSN LSN_ADDR_MAPPING 25013 0 : ADM DELETED Client IP-Port:TD **2001:db8:5001::9-34937:0**, NatIP:NatPort 203.0.113.63:45195, Destination IP:Port:TD 23.0.0.1:0:80, Protocol: TCP

Configuration Steps

You can configure logging of large scale NAT64 information for a large scale NAT64 configuration by setting the LSN groups's logging and session logging parameters. These are group level parameters and are disabled by default. The NetScaler appliance logs large scale NAT64 sessions for an LSN group only when both logging and session logging parameters are enabled.

The following table displays the logging behavior for an LSN group for various settings of logging and session logging parameters.

LOGGING	SESSION LOGGING	LOGGING BEHAVIOR
Enabled	Enabled	Logs LSN mapping entries as well as LSN sessions
Enabled	Disabled	Logs LSN mapping entries but not LSN sessions
Disabled	Enabled	Logs neither mapping entries nor LSN sessions

To log large scale NAT64 information by using the CLI

To set the logging and session logging parameters while adding an LSN group, at the command prompt, type:

```
add lsn group <groupname> -clientname <string> [-logging (ENABLED|
DISABLED)] [-sessionLogging (ENABLED|DISABLED)]



show lsn group
```

© 1997–2026 Citrix Systems, Inc. All rights reserved.

To set the logging and session logging parameters for an existing LSN group, at the command prompt, type:

```
set lsn group <groupname> [-logging (ENABLED|DISABLED)] [-sessionLogging
(ENABLED|DISABLED)]



show lsn group
```

Sample Configuration

In this example of large scale NAT64 configuration, logging and session logging paramters are enabled for LSN group LSN-NAT64-GROUP-1.

The NetScaler appliance logs large scale NAT64 session and mapping information for connections from subscribers (in the network 2001:DB8:5001::/96).

Sample configuration:

```
add lsn client LSN-NAT64-CLIENT-1 Done

Done

bind lsn client LSN-NAT64-CLIENT-1 -network6 2001:DB8:5001::/96

Done

add lsn pool LSN-NAT64-POOL-1

Done

bind lsn pool LSN-NAT64-POOL-1 203.0.113.61 - 203.0.113.70

Done

add lsn ip6profile LSN-NAT64-PROFILE-1 -type NAT64 -natprefix
2001:DB8:300::/96

Done

add lsn group LSN-NAT64-GROUP-1 -clientname LSN-NAT64-CLIENT-1  -
ip6profile LSN-NAT64-PROFILE-1  -logging ENABLED -sessionLogging ENABLED
```

© 1997–2026 Citrix Systems, Inc. All rights reserved.

```
Done

bind lsn group LSN-NAT64-GROUP-1 -poolname LSN-NAT64-POOL-1

Done
```

Logging MSISDN Information for Large Scale NAT64

A Mobile Station Integrated Subscriber Directory Number (MSISDN) is a telephone number uniquely identifying a subscriber across multiple mobile networks. The MSISDN is associated with a country code and a national destination code identifying the subscriber's operator.

You can configure a NetScaler appliance to include MSISDNs in large scale NAT64 LSN log entries for subscribers in mobile networks. The presence of MSISDNs in the LSN logs facilitates faster and accurate back tracing of a mobile subscriber who has violated a policy or law, or whose information is required by lawful interception agencies.

The following sample LSN log entries include MSISDN information for a connection from a mobile subscriber in an LSN configuration. The log entries show that a mobile subscriber whose MSISDN is E164:5556543210 and IPv6 address is 2001:db8:5001::9 was connected to destination IP:port 23.0.0.1:80 through the NAT IP:port 203.0.113.63:45195 on April 7, 2016, from 14:07:57 GMT to 14:10:59 GMT.

LOG ENTRY TYPE	SAMPLE LOG ENTRY
Session Creation	04/07/2016:14:07:57 GMT Informational 0-PPE-10 : default LSN LSN_SESSION 5532 0 : SESSION CREATED **E164:5556543210** Client IP-Port:TD **2001:db8:5001::9-34937:0**, NatIP:NatPort 203.0.113.63:45195, Destination IP:Port:TD 23.0.0.1:0:80, Protocol: TCP
Mapping Creation	04/07/2016:14:07:57 GMT Informational 0-PPE-10 : default LSN LSN_ADDR_MAPPING 5533 0 : ADM CREATED **E164:5556543210** Client IP-Port:TD **2001:db8:5001::9-34937:0**, NatIP:NatPort 203.0.113.63:45195, Destination IP:TD 23.0.0.1:80, Protocol: TCP
Session Deletion	04/07/2016:14:10:59 GMT 0-PPE-10 : default LSN LSN_SESSION 25012 0 : SESSION

© 1997–2026 Citrix Systems, Inc. All rights reserved.

LOG ENTRY TYPE	SAMPLE LOG ENTRY
	DELETED **E164:5556543210** Client IP-Port:TD **2001:db8:5001::9-34937:0**, NatIP:NatPort 203.0.113.63:45195, Destination IP:Port:TD 23.0.0.1:0:80, Protocol: TCP
Mapping Deletion	04/07/2016:14:10:59 GMT 0-PPE-10 : default LSN LSN_ADDR_MAPPING 25013 0 : ADM DELETED **E164:5556543210** Client IP-Port:TD **2001:db8:5001::9-34937:0**, NatIP:NatPort 203.0.113.63:45195, Destination IP:Port:TD 23.0.0.1:0:80, Protocol: TCP

Configuration Steps

Perform the following tasks for including MSISDN information in LSN logs:

- **Create an LSN log profile**. An LSN log profile includes the log subscriber ID parameter, which specifies whether to or not to include the MSISDN information in the LSN logs of an LSN configuration.
- Bind the LSN log profile to an LSN group of an LSN configuration.Bind the created LSN log profile to an LSN group of an LSN configuration by setting the log profile name parameter to the created LSN log profile name. MSISDN information is included in all LSN logs related to mobile subscribers of this LSN group.

TO CREATE AN LSN LOG PROFILE BY USING THE CLI

At the command prompt, type:

```
add lsn logprofile <logprofilename> -logSubscriberID ( ENABLED |
DISABLED )



show lsn logprofile
```

TO BIND AN LSN LOG PROFILE TO AN LSN GROUP OF AN NAT64 LSN CONFIGURATION BY USING THE CLI

At the command prompt, type:

© 1997–2026 Citrix Systems, Inc. All rights reserved.

```
bind lsn group <groupname>  -logProfileName <lsnlogprofilename>



show lsn group
```

Sample Configuration

In this example of NAT64 LSN configuration, the LSN log profile LOG-PROFILE-MSISDN-1 has the log subscriber ID parameter enabled. LOG-PROFILE-MSISDN-1 is bound to LSN group LSN-NAT64-GROUP-1. MSISDN information is included in the LSN session and LSN mapping logs for connections from mobile subscribers (in network 2001:DB8:5001::/96).

```
add lsn logprofile  LOG-PROFILE-MSISDN-1  -logSubscriberID ENABLED

Done

add lsn client LSN-NAT64-CLIENT-1

Done

bind lsn client LSN-NAT64-CLIENT-1 -network6 2001:DB8:5001::/96

Done

add lsn pool LSN-NAT64-POOL-1

Done

bind lsn pool LSN-NAT64-POOL-1 203.0.113.61 - 203.0.113.70

Done

add lsn ip6profile LSN-NAT64-PROFILE-1 -type NAT64 -natprefix
2001:DB8:300::/96

Done

add lsn group LSN-NAT64-GROUP-1 -clientname LSN-NAT64-CLIENT-1  -
ip6profile LSN-NAT64-PROFILE-1

Done
```

© 1997–2026 Citrix Systems, Inc. All rights reserved.

```
bind lsn group LSN-NAT64-GROUP-1 -poolname LSN-NAT64-POOL-1

Done

bind lsn group LSN-NAT64-GROUP-1 -logprofilename  LOG-PROFILE-MSISDN-1

Done
```

Compact Logging for Large Scale NAT

Logging LSN information is one of the important functions needed by ISPs to meet legal requirements and be able to identify the source of traffic at any given time. This eventually results in a huge volume of log data, requiring the ISPs to make large investments to maintain the logging infrastructure.

Compact logging is a technique for reducing the log size by using a notational change involving short codes for event and protocol names. For example, C for client, SC for session created, and T for TCP. Compact logging results in an average of 40 percent reduction in log size.

Configuration Steps

Perform the following tasks for logging LSN information in compact format:

1. Create an LSN log profile. An LSN log profile includes the Log Compact parameter, which specifies whether to or not to log information in compact format for an LSN configuration.
2. Bind the LSN log profile to an LSN group of an LSN configuration. Bind the created LSN log profile to an LSN group of an LSN configuration by setting the Log Profile Name parameter to the created LSN log profile name. All sessions and mappings for this LSN group are logged in compact format.

TO CREATE AN LSN LOG PROFILE BY USING THE CLI

At the command prompt, type:

```
add lsn logprofile <logprofilename> -logCompact (ENABLED|DISABLED)



show lsn logprofile
```

© 1997–2026 Citrix Systems, Inc. All rights reserved.

TO BIND AN LSN LOG PROFILE TO AN LSN GROUP OF AN LSN CONFIGURATION BY USING THE CLI

At the command prompt, type:

```
bind lsn group <groupname> -logProfileName <lsnlogprofilename>



show lsn group
```

Sample Configuration for NAT64:

```
add lsn logprofile  LOG-PROFILE-COMPACT-1 -logCompact ENABLED

Done

add lsn client LSN-NAT64-CLIENT-1

Done

bind lsn client LSN-NAT64-CLIENT-1 -network6 2001:DB8:5001::/96

Done

add lsn pool LSN-NAT64-POOL-1

Done

bind lsn pool LSN-NAT64-POOL-1 203.0.113.61 - 203.0.113.70

Done

add lsn ip6profile LSN-NAT64-PROFILE-1 -type NAT64 -natprefix
2001:DB8:300::/96

Done

add lsn group LSN-NAT64-PROFILE-1 -clientname LSN-NAT64-CLIENT-1  -
ip6profile LSN-NAT64-PROFILE-1

Done
```

© 1997–2026 Citrix Systems, Inc. All rights reserved.

```
bind lsn group LSN-NAT64-GROUP-1 -poolname LSN-NAT64-POOL-1

Done

bind lsn group LSN-NAT64-GROUP-1 –logProfileName LOG-PROFILE-COMPACT-1

Done
```

Logging HTTP Header Information

The NetScaler appliance can log request header information of an HTTP connection that is using the NetScaler large scale NAT64 functionality. The following header information of an HTTP request packet can be logged:

- URL that the HTTP request is destined to
- HTTP Method specified in the HTTP request
- HTTP version used in the HTTP request
- IPv6 address of the subscriber that sent the HTTP request

The HTTP header logs can be used by ISPs to see the trends related to the HTTP protocol among a set of subscribers. For example, an ISP can use this feature to find out the most popular website among a set of subscribers.

Configuration Steps

Perform the following tasks for configuring the NetScaler appliance to log HTTP header information:

- Create an HTTP header log profile. An HTTP header log profile is a collection of HTTP header attributes (for example, URL and HTTP method) that can be enabled or disabled for logging.
- Bind the HTTP header to an LSN group of a large scale NAT64 configuration. Bind the HTTP header log profile to an LSN group of an LSN configuration by setting the HTTP header log profile name parameter to the name of the created HTTP header log profile. The NetScaler appliance then logs HTTP header information of any HTTP requests related to the LSN group. An HTTP header log profile can be bound to multiple LSN groups, but an LSN group can have only one HTTP header log profile.

TO CREATE AN HTTP HEADER LOG PROFILE BY USING THE THE COMMAND LINE INTERFACE

At the command prompt, type:

© 1997–2026 Citrix Systems, Inc. All rights reserved.

```
add lsn httphdrlogprofile <httphdrlogprofilename> [-logURL ( ENABLED |
DISABLED )] [-logMethod ( ENABLED | DISABLED )] [-logVersion ( ENABLED |
DISABLED )] [-logHost ( ENABLED | DISABLED )]



show lsn httphdrlogprofile
```

TO BIND AN HTTP HEADER LOG PROFILE TO AN LSN GROUP BY USING THE THE COMMAND LINE INTERFACE

At the command prompt, type:

```
bind lsn group <groupname> -httphdrlogprofilename <string>



show lsn group <groupname>
```

Sample Configuration

```
add lsn httphdrlogprofile HTTP-HEADER-LOG-1

Done

add lsn client LSN-NAT64-CLIENT-1 Done

Done

bind lsn client LSN-NAT64-CLIENT-1 -network6 2001:DB8:5001::/96

Done

add lsn pool LSN-NAT64-POOL-1

Done

bind lsn pool LSN-NAT64-POOL-1 203.0.113.61 - 203.0.113.70

Done

add lsn ip6profile LSN-NAT64-PROFILE-1 -type NAT64 -natprefix
2001:DB8:300::/96
```

© 1997–2026 Citrix Systems, Inc. All rights reserved.

```
Done

add lsn group LSN-NAT64-GROUP-1 -clientname LSN-NAT64-CLIENT-1  -
ip6profile LSN-NAT64-PROFILE-1

Done

bind lsn group LSN-NAT64-GROUP-1 -poolname LSN-NAT64-POOL-1

Done

bind lsn group LSN-NAT64-GROUP-1 -httphdrlogprofilename HTTP-HEADER-LOG-1

Done
```

Displaying Current Large Scale NAT64 Sessions

You can display the current large scale NAT64 sessions in order to detect any unwanted or inefficient sessions on the NetScaler appliance. You can display all or some large scale NAT64 sessions on the basis of selection parameters.

NOTE

When more than a million large scale NAT64 sessions exist on the NetScaler appliance, Citrix recommends using the selection parameters to display selected large scale NAT64 sessions instead of displaying all of them.

To display all large scale NAT64 sessions by using the command line interface

At the command prompt, type:

```
show lsn session –nattype NAT64
```

To display selective large scale NAT64 sessions by using the command line interface

At the command prompt, type:

```
show lsn session –nattype NAT64 [-network6 <ipv6_addr|*>] [-clientname
<string>] [-natIP <ip_addr> [-natPort <port>]]
```

© 1997–2026 Citrix Systems, Inc. All rights reserved.

Displaying Large Scale NAT64 Statistics

You can display statistics related to large scale NAT64 module, and evaluate its performance or troubleshoot problems. You can display a summary of statistics of all large scale NAT64 configurations or of a particular large scale NAT64 configuration. The statistical counters reflect events since the NetScaler appliance was last restarted. All these counters are reset to 0 when the NetScaler appliance is restarted.

To display total statistics of large scale NAT64 by using the command line interface

At the command prompt, type:

```
stat lsn nat64
```

To display statistics for a specified large scale NAT64 configuration by using the command line interface

At the command prompt, type:

```
stat lsn group <groupname>
```

Clearing Large Scale NAT64 Sessions

You can remove any unwanted or inefficient large scale NAT64 sessions from the NetScaler appliance. The appliance immediately releases resources (such as NAT IP address, port, and memory) allocated for these sessions, making the resources available for new sessions. The appliance also drops all the subsequent packets related to these removed sessions. You can remove all or selected large scale NAT64 sessions from the NetScaler appliance.

To clear all large scale NAT64 sessions by using the command line interface

At the command prompt, type:

```
flush lsn session –nattype NAT64



show lsn session –nattype NAT64
```

To clear selective large scale NAT64 sessions by using the command line interface

At the command prompt, type:

© 1997–2026 Citrix Systems, Inc. All rights reserved.

```
flush lsn session –nattype NAT64 [-network6 <ipv6_addr|*>] [-clientname
<string>] [-natIP <ip_addr> [-natPort <port>]]



show lsn session –nattype NAT64 [-network6 <ipv6_addr|*>] [-clientname
<string>] [-natIP <ip_addr> [-natPort <port>]]
```

Sample configuration:

Clear all large scale NAT64 sessions existing on a NetScaler appliance

```
flush lsn session  –nattype NAT64

Done
```

Clear all large scale NAT64 sessions related to client entity LSN-NAT64-CLIENT-1

```
flush lsn session –nattype NAT64 -clientname LSN-NAT64-CLIENT-1

Done
```

Clear all large scale NAT64 sessions related to a subscriber network (2001:DB8:5001::/96) of LSN client entity LSN-NAT64-CLIENT-2

```
flush lsn session –nattype NAT64 –network6 2001:DB8:5001::/96 -clientname
LSN-NAT64-CLIENT-2

Done
```

IPFIX Logging

The NetScaler appliance supports sending information about LSN events in Internet Protocol Flow Information Export (IPFIX) format to the configured set of IPFIX collector(s). The appliance uses the existing AppFlow feature to send LSN events in IPFIX format to the IPFIX collectors.

IPFIX based logging is available for the following NAT64 related events:

- Creation or deletion of an LSN session.
- Creation or deletion of an LSN mapping entry.

© 1997–2026 Citrix Systems, Inc. All rights reserved.

- Allocation or de-allocation of port blocks in the context of deterministic NAT.
- Allocation or de-allocation of port blocks in the context of dynamic NAT.
- Whenever subscriber session quota is exceeded.

Points to Consider before you Configure IPFIX logging

Before you start configuring IPSec ALG, consider the following points:

- You must configure the AppFlow feature and IPFIX collector(s) on the NetScaler appliance. For instructions, see Configuring the AppFlow feature.

Configuration Steps

Perform the following tasks for logging LSN information in IPFIX format:

- **Enable LSN logging in the AppFlow® configuration**. Enable the LSN logging parameter as part of AppFlow configuration.
- **Create an LSN log profile**. An LSN log profile includes the IPFIX parameter that enables or disables the log information in IPFIX format.
- **Bind the LSN log profile to an LSN group of an LSN configuration**. Bind the LSN log profile to one or multiple LSN group(s). Events related to the bound LSN group will be logged in IPFIX format.

TO ENABLE LSN LOGGING IN THE APPFLOW CONFIGURATION BY USING THE CLI

At the command prompt, type:

```
set appflow param -lsnLogging ( ENABLED | DISABLED )



show appflow param
```

TO CREATE AN LSN LOG PROFILE BY USING THE CLIAT THE COMMAND PROMPT, TYPE

At the command prompt, type:

```
set lsn logprofile <logProfileName>  -logipfix ( ENABLED | DISABLED )



show lsn logprofile
```

© 1997–2026 Citrix Systems, Inc. All rights reserved.

TO BIND THE LSN LOG PROFILE TO AN LSN GROUP OF AN LSN CONFIGURATION BY USING THE CLI

At the command prompt, type:

```
bind lsn group <groupname>  -logProfileName <lsnlogprofilename>



show lsn group
```

TO CREATE AN LSN LOG PROFILE BY USING THE GUI

Navigate to **System** > **Large Scale NAT** > **Profiles**, click **Log** tab, and then add a log profile.

TO BIND THE LSN LOG PROFILE TO AN LSN GROUP OF AN LSN CONFIGURATION BY USING THE GUI

1. Navigate to **System** > **Large Scale NAT** > **LSN Group,** open the **LSN** group.
2. In **Advanced Settings,** click **+ Log Profile** to bind the created Log profile to the LSN group.

Port Control Protocol for Large Scale NAT64

NetScaler appliances now support Port Control Protocol (PCP) for large scale NAT (LSN). Many of an ISP's subscriber applications must be accessible from Internet (for example, Internet of Things (IOT) devices, such as an IP camera that provides surveillance over the Internet). One way to meet this requirement is to create static large scale NAT (LSN) maps. But for a very large number of subscribers, creating static LSN NAT maps is not a feasible solution.

Port Control Protocol (PCP) enables a subscriber to request specific LSN NAT mappings for itself and/or for other 3rd party devices. The large scale NAT device creates an LSN map and sends it to the subscriber. The subscriber sends the remote devices on the Internet the NAT IP address:NAT port at which they can connect to the subscriber.

Applications usually send frequent keep-alive messages to the large scale NAT device so that their LSN mappings do not time out. PCP helps reduce the frequency of such keep-alive messages by enabling the applications to learn the timeout settings of the LSN mappings. This helps reduce bandwidth consumption on the ISP’s access network and battery consumption on mobile devices.

PCP is a client-server model and runs over the UDP transport protocol. A NetScaler appliance implements the PCP server component and is compliant with RFC 6887.

© 1997–2026 Citrix Systems, Inc. All rights reserved.

Configuration Steps

Perform the following tasks for configuring PCP:

- **(Optional) Create a PCP profile**. A PCP profile includes settings for PCP related parameters (for example, to listen for mapping and peer PCP requests). A PCP profile can be bound to a PCP server. A PCP profile bound to a PCP server applies all its settings to the PCP server. A PCP profile can be bound to multiple PCP servers. By default, one PCP profile with default parameters settings is bound to all PCP servers. A PCP profile that you bind to a PCP server overrides the default PCP profile settings for that server. A default PCP profile has the following parameter settings:
  - Mapping: Enabled
  - Peer: Enabled
  - Minimum map life: 120 seconds
  - Maximum max life: 86400 seconds
  - Announce count: 10
  - Third Party: Disabled
- **Create a PCP server and bind a PCP profile to it**. Create a PCP server on the NetScaler appliance to listen for PCP related requests and messages from the subscribers. A Subnet IP (SNIP) or (SNIP6) address must be assigned to a PCP server to access it. By default, a PCP server listens on port 5351.
- **Bind the PCP server to an LSN group of an LSN configuration**. Bind the created PCP server to an LSN group of an LSN configuration by setting the PCP Server parameter to specify the created PCP server. The created PCP server can be accessed only by the subscribers of this LSN group.

NOTE

A PCP server for a large scale NAT configuration does not serve requests from subscribers that are identified from ACL rules.

To create a PCP profile by using the CLI

At the command prompt, type:

© 1997–2026 Citrix Systems, Inc. All rights reserved.

```
add pcp profile <name> [-mapping ( ENABLED | DISABLED )] [-peer ( ENABLED
| DISABLED )] [-minMapLife <secs>]  [-maxMapLife <secs>] [-
announceMultiCount <positive_integer>][-thirdParty ( ENABLED | DISABLED )]



show pcp profile <name>
```

To create a PCP server by using the CLI

At the command prompt, type:

```
add pcp server <name> <IPAddress> [-port <portNum|*>] [-pcpProfile
<string>]



show pcp server <name>
```

Sample Configuration for NAT64

In the following sample configuration, PCP server PCP-SERVER-1, with PCP settings from PCP-PROFILE-1,is bound to LSN group LSN-NAT64-GROUP-1. PCP-SERVER-1 serves PCP requests from IPv6 subscribers in network 2001:DB8:5001::/96.

Sample configuration:

```
add pcp profile PCP-PROFILE-1 -minMapLife 400

Done

add pcp server PCP-SERVER-1 2001:DB8:6001::90  -pcpProfile PCP-PROFILE-1

Done

add lsn client LSN-NAT64-CLIENT-1

Done

bind lsn client LSN-NAT64-CLIENT-1 -network6 2001:DB8:5001::/96

Done
```

© 1997–2026 Citrix Systems, Inc. All rights reserved.

```
add lsn pool LSN-NAT64-POOL-1

Done

bind lsn pool LSN-NAT64-POOL-1 203.0.113.61 - 203.0.113.70

Done

add lsn ip6profile LSN-NAT64-PROFILE-1 -type NAT64 -natprefix
2001:DB8:300::/96

Done

add lsn group LSN-NAT64-PROFILE-1 -clientname LSN-NAT64-CLIENT-1  -
ip6profile LSN-NAT64-PROFILE-1

Done

bind lsn group LSN-NAT64-GROUP-1 -poolname LSN-NAT64-POOL-1

Done

bind lsn group LSN-NAT64-GROUP-1 –pcpServer PCP-NAT64-SERVER-1

Done
```

LSN64 in a cluster setup

Large scale NAT64 configurations are supported on a NetScaler cluster setup.

A NetScaler cluster is a group of NetScaler appliances that are configured and managed as a single system. A NetScaler cluster provides scalability and availability. Each NetScaler appliance in a cluster setup acts as an independent LSN entity and is managed as a single system.

The LSN configuration in a cluster setup is same as in a standalone appliance except for a specific pool of LSN IP addresses are owned by only one node at a time. In other words, an LSN IP pool entity is configured as a spotted entity in a particular node. All the nodes of a cluster setup can have a specific LSN IP pool entity. To make sure that the packets related to an LSN session are received on the same cluster node that performed the NAT operation, policy based backplane (PBS) steering is configured. PBS steers the received related packets of an LSN session to the same cluster node.

© 1997–2026 Citrix Systems, Inc. All rights reserved.

Sample configuration:

```
add lsn client LSN-NAT64-CLIENT-1

Done

bind lsn client LSN-NAT64-CLIENT-1 -network6 2001:DB8:5001::/96

Done

add lsn pool LSN-NAT64-POOL-1

Done

bind lsn pool LSN-NAT64-POOL-1 -ownerNode 1  203.0.113.61 - 203.0.113.70

Done

bind lsn pool LSN-NAT64-POOL-1 -ownerNode 2  203.0.113.101 - 203.0.113.110

Done

add lsn ip6profile LSN-NAT64-PROFILE-1 -type NAT64 -natprefix
```

© 1997–2026 Citrix Systems, Inc. All rights reserved.

```
2001:DB8:300::/96



Done



add lsn group LSN-NAT64-GROUP-1 -clientname LSN-NAT64-CLIENT-1  -
ip6profile LSN-NAT64-PROFILE-1



Done



bind lsn group LSN-NAT64-GROUP-1 -poolname LSN-NAT64-POOL-1



Done



add ns acl6 NAT64-DFD ALLOW -srcIPv6 = 2001:DB8:5001:: -type DFD -dfdhash
SIP -dfdprefix 64



Done



apply ns acls6 -type DFD



Done
```

© 1997–2026 Citrix Systems, Inc. All rights reserved.

Mapping Address and Port using Translation

Mapping Address and Port using Translation (MAP-T) is an IPv6 transition solution for ISPs with IPv6 infrastructure to connect their IPv4 subscribers to the IPv4 internet `<sub>. </sub>MAP-T` is built on stateless IPv4 and IPv6 address translation technologies. MAP-T is a mechanism that performs double translation (IPv4 to IPv6 and vice versa) on customer edge (CE) devices and border routers (in ISP core network).

In a MAP-T deployment, the CE device implements a combination of stateful NAPT44 translation and stateless NAT46 translation. The CE device obtains NAT-IP and the port-block to be used for translation through DHCPv6 or any other method.

When an IPv4 packet from a subscriber device arrives at the CE device, the CE device performs NAPT44 and stores the NAPT44 binding information. After NAT44 translation, the packet is subjected to NAT46 translation and then forwarded to the border router (BR) device located in the ISP's core network. The BR device receives the IPv6 packets from the CE device, extracts and validates the NAT-IP and port-block embedded in the IPv6 header, and forwards the IPv4 packet to the IPv4 Internet. When the BR receives the IPv4 packet from the Internet, it translates the IPv4 packet to an IPv6 packet and send the IPv6 packet to the CE device.

MAP-T is stateless on a BR device, so it does not require the BR device to perform NAT on the traffic. Instead, NAT functionality is delegated to the CE devices. This delegation and stateless functionality in BR devices allows the BR deployment to scale in proportion to the volume of traffic.

The NetScaler appliance implements the BR functionality of a MAP-T solution as described by RFC 7599.

Configuring MAP-T

Configuring MAP-T on a NetScaler appliance consists of the following tasks:

- Add a default mapping rule
- Add a basic mapping rule
- Bind an IPv4 NAT address range of CE devices to a basic mapping rule
- Add a map domain and bind a basic mapping rule and default mapping rule to the domain

To add a default mapping rule by using the CLI

At the command prompt, type:

© 1997–2026 Citrix Systems, Inc. All rights reserved.

```
add MapDmr <name> -BRIpv6Prefix ( <ipv6_addr> | <*> )



show MapDmr <name>
```

To add a basic mapping rule by using the CLI

At the command prompt, type:

```
add MapBmr <name> -RuleIpv6Prefix <ipv6_addr> | <*>  [-psidoffset
<positive_integer>] [-EAbitLength <positive_integer>]  [-psidlength
<positive_integer>]



show MapBmr <name>
```

To bind IPv4 NAT address range of CE devices to a basic mapping rule by using the CLI

At the command prompt, type:

```
bind MapBmr <name> (-network <ip_addr>  [-netmask <netmask>])



show MapBmr <name>
```

To add a map domain by using the CLI

At the command prompt, type:

```
add MapDomain <name> -MapDmrName <string>



show MapDomain <name>
```

© 1997–2026 Citrix Systems, Inc. All rights reserved.

To bind a basic mapping rule to a map domain by using the CLI

At the command prompt, type:

```
bind MapDomain <name> -MapBmrName <string>


show MapDomain <name>
```

Sample configuration

```
add mapdmr DMR-1 -BRIpv6Prefix 2002:db8::/64


Done


add mapbmr BMR-1 -ruleIpv6Prefix 2002:db8:89ab::/48 -eAbitLength 16
-psidlength 8 -psidoffset 6


Done


bind mapbmr BMR-1 -network 192.0.1.0 -netmask 255.255.255.0


Done


add MapDomain MAP-DOMAIN-1 -mapdmrname DMR-1


Done
```

© 1997–2026 Citrix Systems, Inc. All rights reserved.

```
bind MapDomain MAP-DOMAIN-1 -mapbmrname BMR-1

Done
```

Telco subscriber management

The number of subscribers in a telco network is increasing at an unprecedented rate, and managing them is becoming a challenge for service providers. Newer, faster, and smarter devices are placing high demand on the network and the subscriber management systems. It is no longer feasible to provide each subscriber the same standard of service, and the need for traffic processing on a per-subscriber basis is imperative.

The NetScaler appliance provides the intelligence to profile subscribers based on their information stored in the Policy and Charging Rules Function (PCRF). When a mobile subscriber connects to the Internet, the packet gateway associates an IP address with the subscriber and forwards the data packet to the appliance. The appliance receives the subscriber information dynamically, or you can configure static subscribers. This information enables the appliance to apply its rich traffic management capabilities, such as content switching, integrated caching, rewrite, and responder, on a per-subscriber basis to manage the traffic.

Before you configure the NetScaler appliance to manage subscribers, you must allocate memory to the module that stores subscriber sessions. For dynamic subscribers, you must configure an interface through which the appliance receives session information. Static subscribers must be assigned IDs, and you can associate them with policies.

You can also do the following:

- Subscriber policy enforcement and management.
- Configure the appliance to uniquely identify a subscriber by using only the IPv6 prefix instead of the complete IPv6 address.
- Use policies to optimize TCP traffic for both dynamic and static subscribers. These policies associate different TCP profiles with different types of users.
- Manage idle sessions on a NetScaler appliance.
- Enable logging to a log server.
- Remove LSN sessions for deleted subscriber sessions.

© 1997–2026 Citrix Systems, Inc. All rights reserved.

Allocating memory for the subscriber session store module

Each subscriber session entry consumes 1 KB of memory. Storing 500,000 subscriber sessions at any point in time requires 500 MB of memory. This value must be added to the minimum memory requirement, which is shown as part of the output of the “show extendedmemoryparam” command. In the following example, the output is for a NetScaler VPX instance with 3 packet engines and 8 GB memory.

To store 500,000 subscriber sessions on this appliance, the configured memory must be 2058+500 MB (500,000 x 1 KB = 500 MB.)

NOTE

The configured memory must be in multiples of 2 MB and must not exceed the maximum memory usage limit. The appliance must be restarted for the changes to take effect.

Example

```
show extendedmemoryparam

       Extended Memory Global Configuration. This memory is utilized by
LSN and Subscriber Session Store Modules:

        Active Memory Usage: 0 MBytes

        Configured Memory Limit: 0 MBytes

        Minimum Memory Required: 2058 MBytes

        Maximum Memory Usage Limit: 2606 MBytes

    Done

    set extendedmemoryparam -memLimit 2558

    Done

    show extendedmemoryparam

            Extended Memory Global Configuration. This memory is utilized
by LSN and Subscriber Session Store Modules:
```

© 1997–2026 Citrix Systems, Inc. All rights reserved.

```
            Active Memory Usage: 2558 MBytes

            Configured Memory Limit: 2558 MBytes

            Minimum Memory Required: 2058 MBytes

            Maximum Memory Usage Limit: 2606 MBytes

    Done
```

Configure an interface for dynamic subscribers

The NetScaler appliance dynamically receives the subscriber information through any of the following types of interface:

- Gx Interface
- RADIUS Interface
- RADIUS and Gx Interface

NOTE

- Starting with NetScaler release 12.0 build 57.19, Gx interface is supported for a cluster deployment. For more information see Gx interface in a cluster topology.
- In an HA setup, the subscriber sessions are continually synchronized on the secondary node. In the event of a failover, the subscriber information is still available on the secondary node.

Gx interface

A Gx interface (as specified in 3GPP 29.212) is a standard interface based on the Diameter protocol that allows exchange of policy control and charging rules between a PCRF and a Policy and Charging Enforcement Function (PCEF) entity in a Telco network.

When an IP-CAN session is established, the packet gateway forwards the subscriber ID, such as the MSISDN, and Framed-IP address information about the subscriber to the PCRF as a Diameter message. When the data packet arrives at the appliance from packet gateway (PGW), the

© 1997–2026 Citrix Systems, Inc. All rights reserved.

appliance uses the subscriber IP address to query the PCRF to get the subscriber information. This is also known as secondary PCEF functionality.

The Policy and Charging Control (PCC) rules received by the appliance over the Gx interface are stored on the appliance during the subscriber session, that is, until the PCRF sends a Re-Auth-Request (RAR) message with a Session-Release-Cause AVP or the subscriber session is terminated from the CLI or the configuration utility. If there are any updates to an existing subscriber, the PCRF sends the updates in an RAR message. A subscriber session is initiated when a subscriber logs on to the network, and terminated when the subscriber logs off.

NOTE

. If the PCRF server is down, the NetScaler appliance creates negative sessions for the pending or incoming Gx subscriber requests. When the PCRF server is back up again, the NetScaler appliance prevents a storm of requests by waiting for the negative sessions to expire before performing the specific subscriber requests.

The following illustration shows the high-level traffic flow. It assumes that the data plane traffic is HTTP. The appliance sends a Credit Control Request (CCR) over a Gx interface to the PCRF server and, in the credit control answer (CCA), receives the PCC rules and, optionally, other information, such as the Radio Access Technology (RAT) type, that applies to the particular subscriber. PCC rules include one or more policy (rule) names and other parameters. The appliance uses this information to retrieve the predefined rules stored on the appliance, and to direct the flow of traffic. It also stores this information in the subscriber policy and enforcement management system during the subscriber session. After a subscriber session is terminated, the appliance discards all the information about the subscriber.

© 1997–2026 Citrix Systems, Inc. All rights reserved.

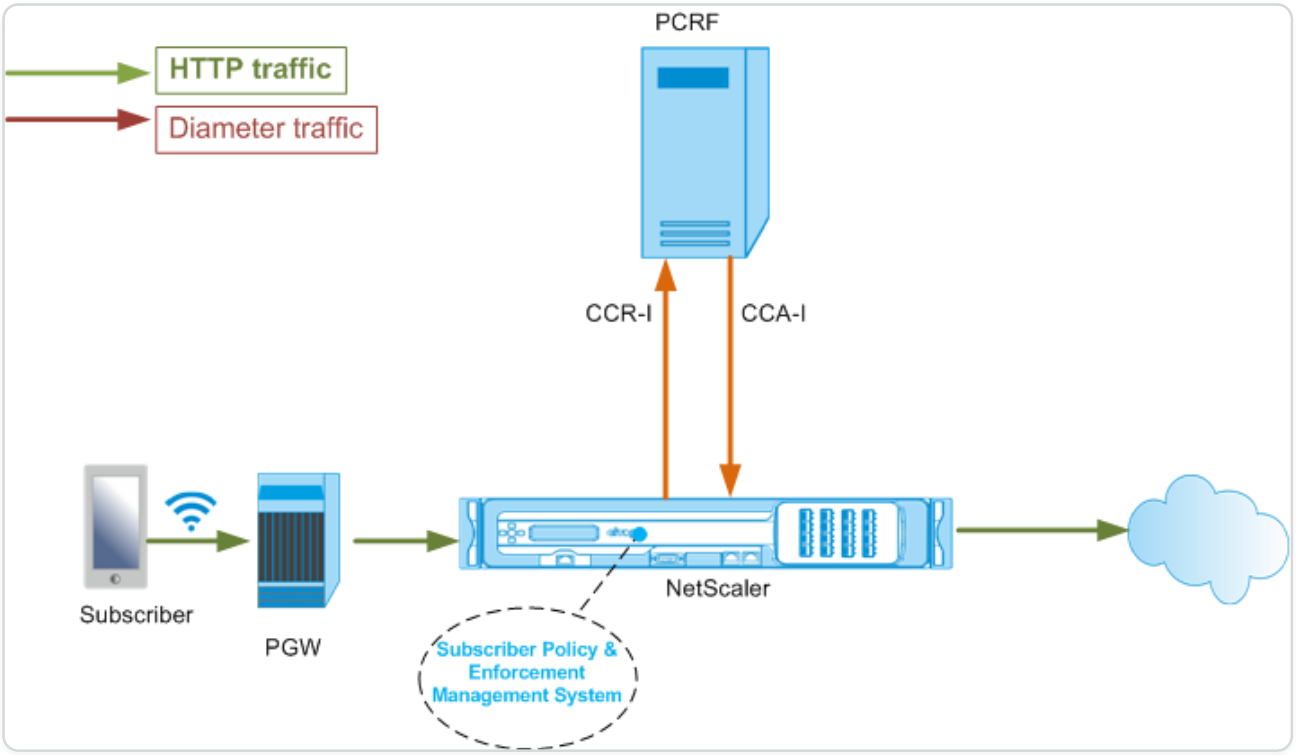

The following example shows the commands for configuring a Gx interface. The commands are in boldface.

To set up a Gx interface, perform the following tasks

Add a DIAMETER service for each Gx interface. For example:

```
add service pcrf-svc1 203.0.113.1 DIAMETER 3868



add service pcrf-svc2 203.0.113.2 DIAMETER 3868
```

Add a non-addressable DIAMETER load balancing virtual server and bind the services created in step 1 to this virtual server. For more than one service, specify a persistenceType and the persistAVPno so that specific sessions are handled by the same PCRF server. For example:

```
add lb vserver vdiam DIAMETER 0.0.0.0 0 -persistenceType DIAMETER
-persistAVPno 263



bind lb vserver vdiam pcrf-svc1
```

© 1997–2026 Citrix Systems, Inc. All rights reserved.

```
bind lb vserver vdiam pcrf-svc2
```

Configure NetScaler diameter identity and realm. Identity and realm are used as Origin-Host and Origin-Realm AVPs in diameter messages sent by the Gx client. For example:

```
set ns diameter –identity netscaler.com –realm com
```

Configure the Gx interface to use the virtual server created in step 2 as the PCRF virtual server. Specify the PCRF realm to use as Destination-Realm AVP in diameters messages sent by the Gx client. For example:

```
set subscriber gxInterface -vServer vdiam -pcrfRealm pcrf.com
```

Set the subscriber interface type to GxOnly. For example:

```
set subscriber param -interfaceType GxOnly
```

To see the Gx interface configuration and status, type:

```
show subscriber gxinterface
```

Example

```
show subscriber gxinterface

    Gx Interface parameters:

        PCRF Vserver: vdiam (DOWN)

        Gx Client Identity...:  netscaler1.com

        Gx Client Realm ..........:  com

        PCRF Realm: epc.mnc030.mcc234.3gppnetwork.org

        Hold Packets On Subscriber Absence: YES

        CCR Request Timeout: 4 Seconds
```

© 1997–2026 Citrix Systems, Inc. All rights reserved.

```
        CCR Request Retry Attempts: 1

        Gx HealthCheck enabled: NO

        Gx HealthCheck TTL : 30 Seconds

        CER Request Timeout: 10 Seconds

        RevalidationTimeout: 30 Seconds

        NegativeTTL: 60 Seconds

        NegativeTTL Limited Success: NO

        Purge SDB on Gx Failure: YES

        ServicePath AVP code: 262099    ServicePath AVP VendorID: 3845

        PCRF Connection State: PCRF is not ready

    Done
```

ARGUMENTS

VSERVER

Name of the load balancing or content switching virtual server to which the Gx connections are established. The service type of the virtual server must be DIAMETER or SSL_DIAMETER. This parameter is mutually exclusive with the service parameter. Therefore, you cannot set both service and the virtual server in the Gx interface.

SERVICE

Name of DIAMETER or SSL_DIAMETER service corresponding to PCRF to which the Gx connection is established. This parameter is mutually exclusive with the vserver parameter. Therefore, you cannot set both service and the virtual server in the Gx Interface.

PCRFREALM

The realm of PCRF to which the message is to be routed. This is the realm used in Destination-Realm AVP by NetScaler Gx client (as a Diameter node).

© 1997–2026 Citrix Systems, Inc. All rights reserved.

HOLDONSUBSCRIBERABSENCE

Set to Yes to hold packets until the subscriber session information is fetched from the PCRF server. If set to No, the default subscriber profile is applied until the subscriber session information is fetched from the PCRF server. If a default subscriber profile is not configured, an UNDEF is raised for expressions that use subscriber attributes.

REQUESTTIMEOUT

Time, in seconds, within which the Gx CCR request must complete. If the request does not complete within this time, the request is retransmitted for the number of times specified in the requestRetryAttempts parameter. If request is not complete even after retransmitting, then the default subscriber profile is applied to this subscriber. If a default subscriber profile is not configured, an UNDEF is raised for expressions that use subscriber attributes. Zero disables the timeout. Default value: 10

REQUESTRETRYATTEMPTS

Specify the number of times a request must be retransmitted if the request does not complete within the value specified in the requestTimeout parameter. Default value: 3.

HEALTHCHECK

Set to Yes to enable inline health check of Gx peer. When enabled, NetScaler sends DWR packets to the PCRF server. When the Gx session is idle, the healthCheck timer expires and DWR packets are initiated to check if the PCRF server is active. Default value: No. **Note:** This parameter is supported in NetScaler 12.1 build 51.xx and later.

HEALTHCHECKTTL

Time in seconds defined for watchdog supervision. After the health check TTL time expires, DWR is sent to check the status of the PCRF server. Any CCR, CCA, RAR, or RAA message resets the timer. Minimum value: 6 seconds. Default value: 30 seconds. **Note:** This parameter is supported in NetScaler 12.1 build 51.xx and later.

CERREQUESTTIMEOUT

Time in seconds defined for retransmission of the capabilities exchange request. NetScaler initiates a new CER message if it does not receive a CEA from the PCRF within this configured time. If no response is received from the PCRF server, the appliance tries to send the CER message 5 times. If there is no response even after 5 CER messages, the appliance closes the TCP connection and reports a failure. If the timeout value is set to 0, the application health check feature is disabled. Minimum value: 0 seconds. Default value: 0 seconds. **Note:** This parameter is supported in NetScaler 12.1 build 51.xx and later.

© 1997–2026 Citrix Systems, Inc. All rights reserved.

REVALIDATIONTIMEOUT

Time, in seconds, after which the Gx CCR-U request is sent after any PCRF activity on a session. Any RAR or CCA message resets the timer. Zero value disables the idle timeout.

NEGATIVETTL

Time, in seconds, after which the Gx CCR-I request is resent for sessions that have not been resolved by PCRF because the server is down or there is no response or a failed response is received. Instead of polling the PCRF server constantly, a negative-TTL makes the appliance hold on to an unresolved session. For negative sessions, the appliance inherits the attributes from the default subscriber profile, if one is configured and from the RADIUS accounting message, if one is received. Zero value disables the negative sessions. The appliance does not install negative sessions even if a subscriber session could not be fetched. Default value: 600

NEGATIVETTLLIMITEDSUCCESS

Set to Yes to create negative session for partial success response code (2002). If set to No, regular session is created. Default value: No.

This parameter is supported in NetScaler 12.1 build 49.xx and later.

PURGESDBONGXFAILURE

Set to Yes to flush subscriber database when the Gx interface fails. Gx interface failure includes both DWR monitoring (if enabled) and network healthCheck (if enabled). When set to Yes, all subscriber sessions are cleared. Default value: No. **Note:** This parameter is supported in NetScaler 12.1 build 51.xx and later.

SERVICEPATHAVP

The AVP code in which PCRF sends the service path applicable to a subscriber.

SERVICEPATHVENDORID

The vendor id of the AVP in which PCRF sends the service path applicable to a subscriber.

To configure Gx interface by using the GUI

1. Navigate to **Traffic Management** > **Subscriber** > **Parameters**.
2. Click **Configure Subscriber Parameters**.
3. In Interface Type, select **GxOnly**.
4. Specify the values for the all required parameters.
5. Click **OK**.

© 1997–2026 Citrix Systems, Inc. All rights reserved.

Detect transport failures over established Gx connections

Note: This feature is supported in NetScaler 12.1 build 51.xx and later.

A NetScaler appliance can be configured to detect transport failures over established Gx connections by using device watchdog request (DWR) and device watchdog answer (DWA) messages.

After a Gx session is established, a predefined timer is triggered to detect if a session is idle. A DWR message is sent after the idle time timer expires. The idle time timer is reset each time the NetScaler appliance receives a message over an established Gx session. The peer's availability is confirmed based on the DWA message after a DWR message is sent.

- If the DWA is received, a peer's availability is confirmed and the watchdog timer is reset.
- If the DWA is not received and the watchdog timer expires twice consecutively, the session is considered as down and peer unavailable. The appliance closes the session and tries to establish a new session with the Gx peer.

When the watchdog timer expires twice without a response, the NetScaler appliance considers the Gx connection as faulty and initiates a connection closure. Once the connection is closed, no other watchdog request is sent towards the Gx peer. NetScaler appliance uses the next available Gx session for any PCRF requests.

To detect transport failures over established Gx connections by using the CLI

At the command prompt, type:

```
set subscriber gxInterface [-vServer <string>] [-service <string>] [-
healthCheck ( YES | NO )] [-healthCheckTTL<positive_integer>][-
cerRequestTimeout <positive_integer>] [-purgeSDBonGxFailure ( YES | NO )]
```

Example:

```
set subscriber gxInterface set subscriber gxInterface -vServer vdiam
-healthCheck YES -healthCheckTTL 31 -cerRequestTimeout 15
purgeSDBonGxFailure  YES
```

To detect transport failures over established Gx connections by using the GUI

1. Navigate to **Traffic Management** > **Subscriber** > **Parameters**.
2. Click **Configure Subscriber Parameters**.

© 1997–2026 Citrix Systems, Inc. All rights reserved.

3. In **Interface Type**, select **GxOnly**.
4. Specify the values for all required parameters.
5. Select **Health Check** and specify values for **Health Check TTL** and **CER Request Timeout**.
6. Click **OK**.

Gx interface in a cluster topology

The NetScaler appliance supports Gx interface in a cluster topology.

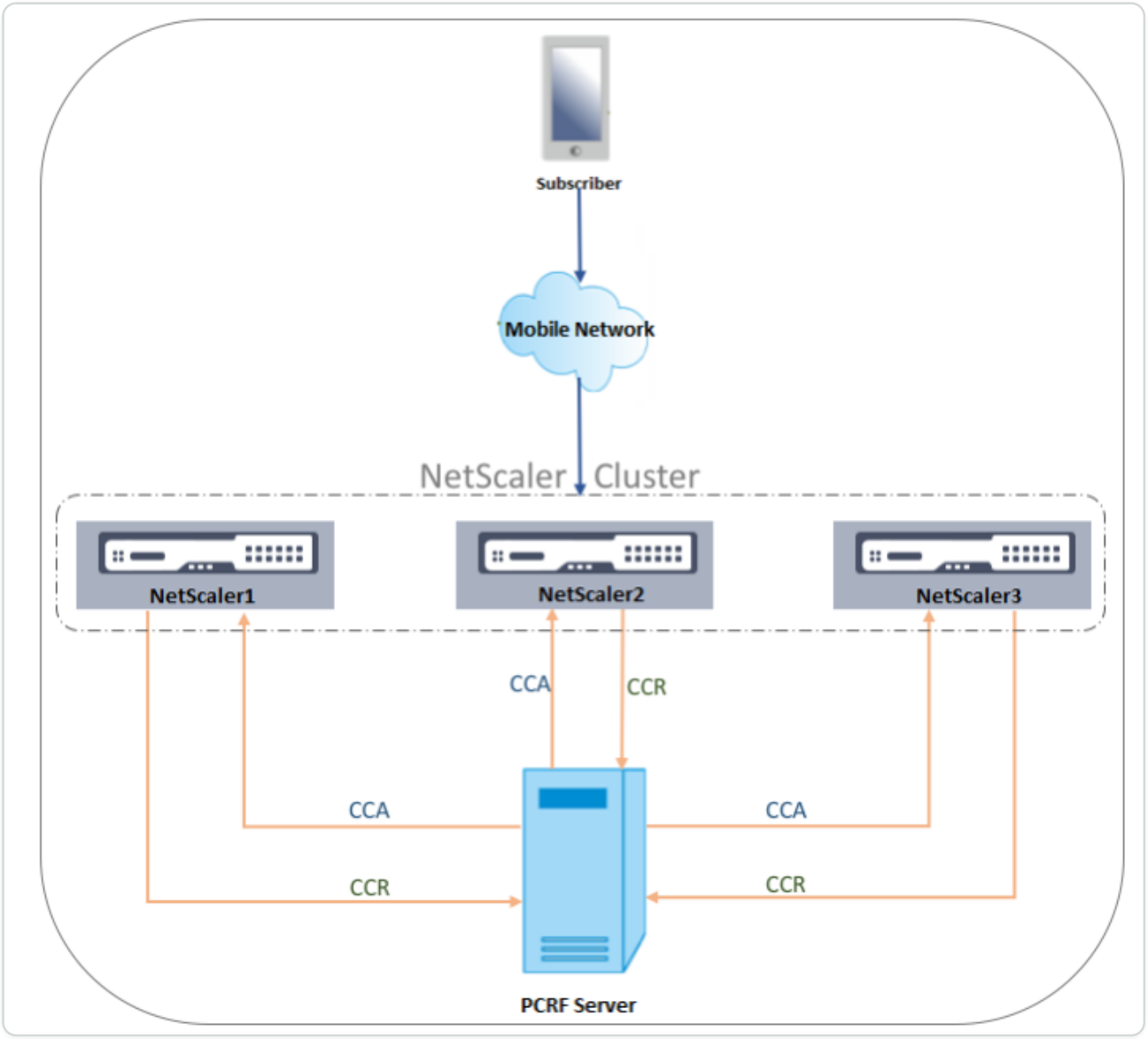

The NetScaler nodes in the cluster communicate with an external PCRF server through the Gx interface. When a node receives client traffic, the appliance performs the following:

- Sends a CCR-I request to the PCRF server to fetch subscriber information.
- The PCRF server responds with a CCR-A.

© 1997–2026 Citrix Systems, Inc. All rights reserved.

- The NetScaler node then stores the received subscriber information in its subscriber store and applies the rules to the client traffic.

Each node maintains an independent subscriber store and subscriber sessions are not synchronized to other nodes.

As per the Diameter Base Protocol RFC 6733, each peer must be configured with a unique diameter identity to communicate with other peers over the diameter protocol. Hence, in a cluster deployment, configuration of diameter identity is spotted. The diameter parameters (identity, realm, server close propagation) for each node can be configured individually by using the GUI or the CLI.

When a node is added to a cluster, it assumes the default diameter parameters (identity=netscaler.com, realm=com, serverClosePropogation=NO). After the nodes are added, the diameter parameters for each node must be configured.

To configure the diameter parameters by using the GUI

1. Navigate to **System** > **Settings**.
2. In the details pane, click **Change Diameter Parameters**.
3. In the Diameter Parameters page, select the NetScaler node for which you want to configure the diameter parameters and then click **Configure**.
4. In the Configure Diameter Parameters page, configure the diameter Identity, diameter Realm, and server Close Propagation for the selected node.
5. Click **OK**.

To configure the diameter parameters by using the CLI

At the command prompt, type:

```
set ns diameter [-identity <string>] [-ownerNode <positive_integer>]
```

ARGUMENTS

IDENTITY

Diameter Identity is used to identify a Diameter node uniquely. Before setting up diameter configuration, the NetScaler appliance (as a Diameter node) must be assigned a unique diameter identity.

For example, set ns diameter -identity netscaler.com -ownerNode 1. So, whenever NetScaler system needs to use identity in diameter messages, it uses 'netscaler.com' as Origin-Host AVP as defined in RFC3588.

© 1997–2026 Citrix Systems, Inc. All rights reserved.

Maximum Length: 255

OWNERNODE

OwnerNode represents the ID of the cluster node for which the diameter ID is set. OwnerNode can be configured only through CLIP.

Minimum value: 0

Maximum value: 31

Example:

set ns diameter -identity netscaler1.com -ownerNode 1

Note:

The OwnerNode option is also added to the show ns diameter command.

Example:

```
show diameter -ownerNode <0-31>
```

When the show ns diameter command is executed, it displays the diameter parameters for a given node.

To configure a Gx interface for cluster deployment

To set up a Gx interface, perform the following tasks:

Add a DIAMETER service for each Gx interface.

Example:

```
add service pcrf-svc1 203.0.113.1 DIAMETER 3868

add service pcrf-svc2 203.0.113.2 DIAMETER 3868
```

Add a DIAMETER load balancing virtual server and bind the services created in step 1 to this virtual server.

Example:

© 1997–2026 Citrix Systems, Inc. All rights reserved.

```
add lb vserver vdiam DIAMETER 0.0.0.0 0 -persistenceType DIAMETER
-persistAVPno 263



bind lb vserver vdiam pcrf-svc1



bind lb vserver vdiam pcrf-svc2
```

Configure NetScaler diameter identity and realm on all the cluster nodes. Identity and realm are used as Origin-Host and Origin-Realm AVPs in diameter messages sent by the Gx client.

Example:

```
set ns diameter -identity node0.netscaler.com -realm netscaler.com
-ownerNode 0



set ns diameter -identity node1.netscaler.com -realm netscaler.com
-ownerNode 1
```

Configure the Gx interface to use the virtual server created in step 2 as the PCRF virtual server and set the PCRF realm as well.

Example:

```
set subscriber gxInterface -vServer vdiam -pcrfRealm pcrf.com



Set the subscriber interface type to GxOnly.
```

Example:

```
set subscriber param -interfaceType GxOnly
```

To see the Gx interface configuration and status, type:

© 1997–2026 Citrix Systems, Inc. All rights reserved.

```
show subscriber gxinterface
```

RADIUS interface

With a RADIUS interface, the packet gateway forwards the subscriber information in a RADIUS Accounting Start message to the appliance through the RADIUS interface when an IP-CAN session is established. A service of type RADIUSListener processes RADIUS Accounting messages. Add a shared secret for the RADIUS client. If a shared secret is not configured, the RADIUS message is silently dropped. The following example shows the commands for configuring a RADIUS interface. The commands are in boldface.

To set up a RADIUS interface, perform the following tasks:

Create a RADIUS listener service at the SNIP address where the RADIUS messages are received. For example:

```
add service srad1 192.0.0.206 RADIUSLISTENER 1813
```

Configure the subscriber RADIUS interface to use this service. For example:

```
set subscriber radiusInterface -listeningService srad1
```

Set the subscriber interface type to RadiusOnly. For example:

```
set subscriber param -interfaceType RadiusOnly
```

Add a RADIUS client specifying a subnet and shared secret. For example:

```
add radius client 192.0.2.0/24 -radkey client123
```

A subnet of 0.0.0.0/0 implies that it is the default shared secret for all clients. To see the RADIUS interface configuration and status, type:

```
show subscriber radiusInterface
```

RADIUS Interface parameters:

Radius Listener Service: srad1(UP)

© 1997–2026 Citrix Systems, Inc. All rights reserved.

Done

Example:

```
add service pcrf-svc1 203.0.113.1 DIAMETER 3868



add service pcrf-svc2 203.0.113.2 DIAMETER 3868
```

ARGUMENTS

LISTENINGSERVICE

Name of the RADIUS listening service that processes the RADIUS accounting requests.

SVRSTATE

The state of the RADIUS listening service.

The following illustration shows the high-level traffic flow.

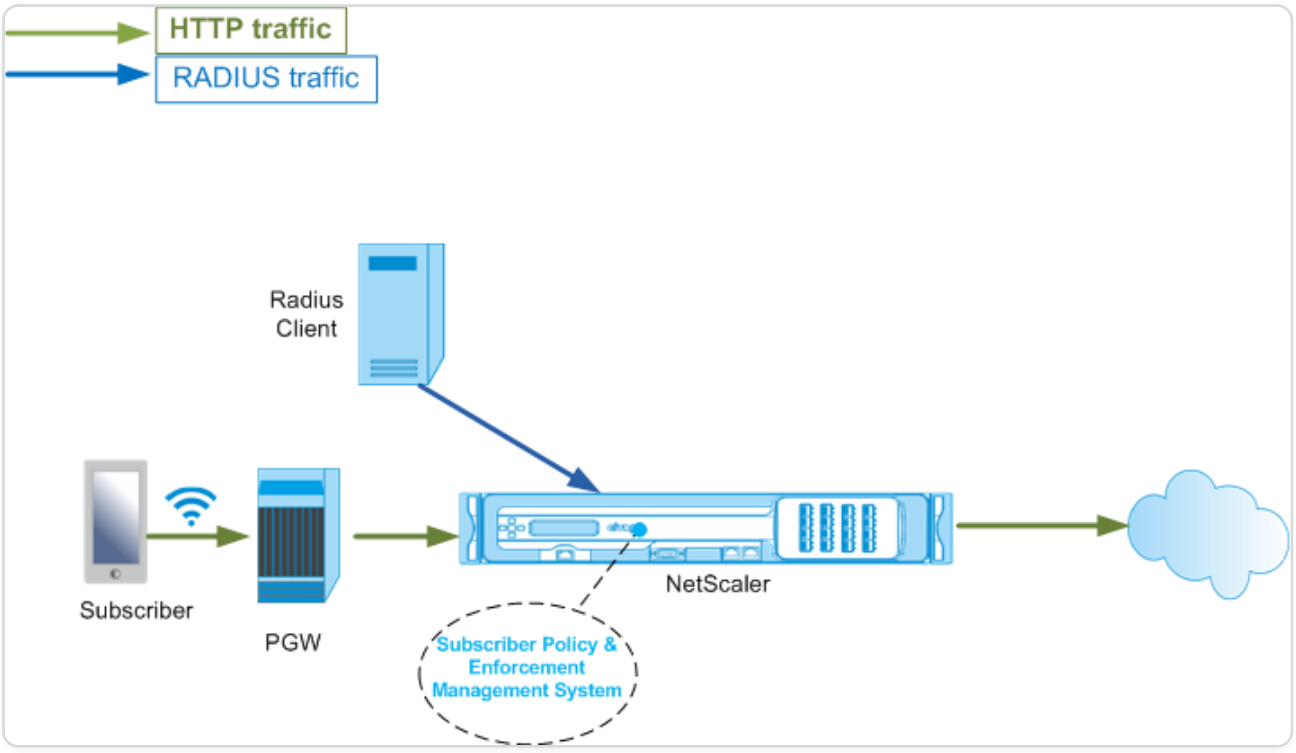

To configure RadiusOnly interface by using the GUI

1. Navigate to **Traffic Management** > **Subscriber** > **Parameters**.
2. Click **Configure Subscriber Parameters**.
3. In Interface Type, select **RadiusOnly**.

© 1997–2026 Citrix Systems, Inc. All rights reserved.

4. Specify the values for the all required parameters.
5. Click **OK**.

RADIUS and Gx interface

With a RADIUS and Gx interface, when an IP-CAN session is established, the packet gateway forwards the subscriber ID, such as the MSISDN, and Framed-IP address information about the subscriber to the appliance through the RADIUS interface. The appliance uses this subscriber ID to query the PCRF on the Gx interface to get the subscriber information. This is known as primary PCEF functionality. The following example shows the commands for configuring a RADIUS and Gx interface.

```
set subscriber param -interfaceType RadiusandGx

add service pcrf-svc 203.0.113.1 DIAMETER 3868

add lb vserver vdiam DIAMETER 0.0.0.0 0 -persistenceType DIAMETER
-persistAVPno 263

bind lb vserver vdiam pcrf-svc

set subscriber gxInterface -vServer vdiam -pcrfRealm testrealm1.net
-holdOnSubscriberAbsence YES -revalidationTimeout 60 -negativeTTL 120

add service srad1 192.0.0.206 RADIUSLISTENER 1813    set subscriber
radiusInterface -listeningService srad1
```

The following illustration shows the high-level traffic flow.

© 1997–2026 Citrix Systems, Inc. All rights reserved.

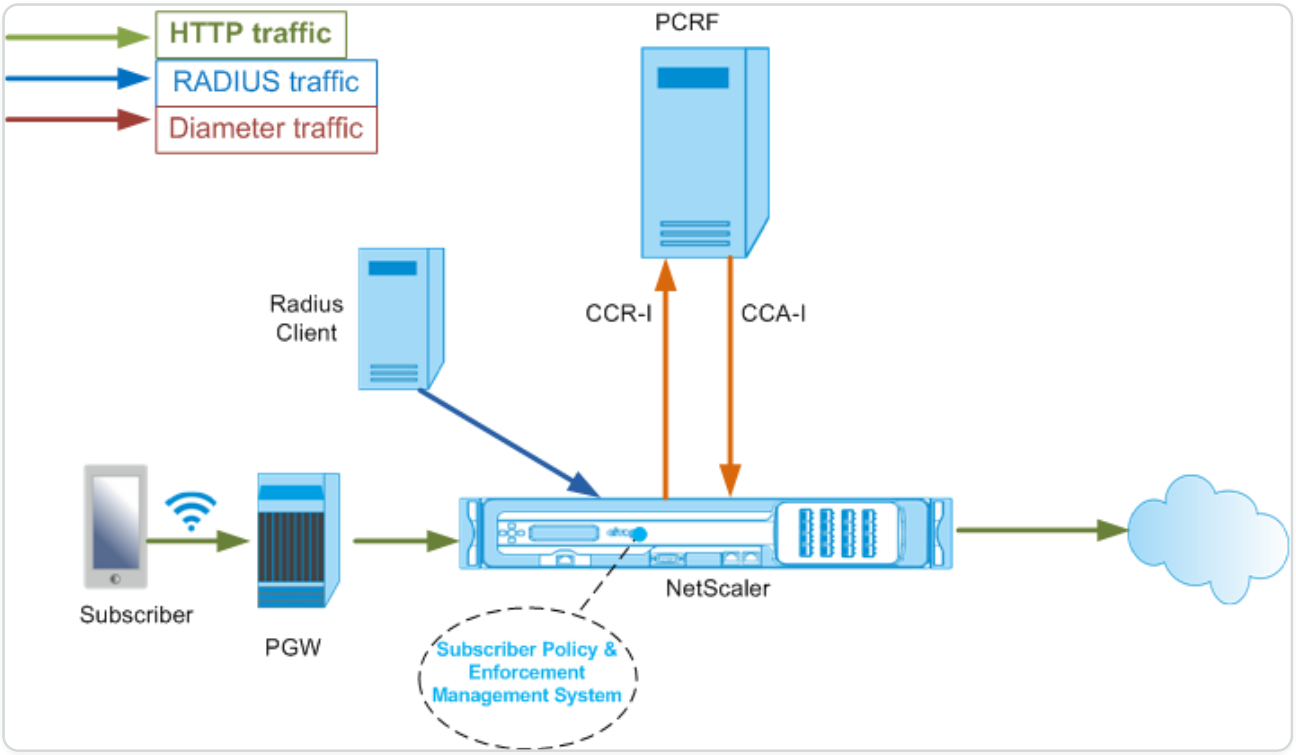

To configure RadiusAndGx interface by using the GUI

1. Navigate to **Traffic Management** > **Subscriber** > **Parameters**.
2. Click **Configure Subscriber Parameters**.
3. In Interface Type, select **RadiusAndGx**.
4. Specify the values for the all required parameters.
5. Click **OK**.

Configure static subscribers

You can configure the subscribers manually on the NetScaler appliance by using the command line or the configuration utility. You create static subscribers by assigning a unique subscriber ID and optionally associating a policy with each subscriber. The following examples show the commands for configuring a static subscriber.

In the following examples, **subscriptionIdvalue** specifies the international telephone number, and **subscriptionIdType** (E164 in this example) specifies the general format for international telephone numbers.

```
add subscriber profile 203.0.113.6 -subscriberRules policy1 policy2
-subscriptionIdType E164 -subscriptionIdvalue 98767543211

add subscriber profile 2002::a66:e8d3/64 -subscriberRules policy1 policy3
-subscriptionIdtype E164 -subscriptionIdvalue 98767543212
```

© 1997–2026 Citrix Systems, Inc. All rights reserved.

```
add subscriber profile 203.0.24.2 10 -subscriberRules policy2 policy3
-subscriptionIdtype E164 -subscriptionIdvalue 98767543213
```

To view the configured subscriber profiles, type:

show subscriber profile

```
    > show subscriber profile



    1)  Subscriber IP: 203.0.24.2 VLAN:10

        Profile Attributes:

                Active Rules: policy2, policy3

                Subscriber Id Type: E164

                Subscriber Id Value: 98767543213

    2)  Subscriber IP: 2002::/64

        Profile Attributes:

                Active Rules: policy1, policy3

                Subscriber Id Type: E164

                Subscriber Id Value: 98767543212

    3)  Subscriber IP: 203.0.113.6

        Profile Attributes:

                Active Rules: policy1, policy2

                Subscriber Id Type: E164

                Subscriber Id Value: 98767543211
```

© 1997–2026 Citrix Systems, Inc. All rights reserved.

```
    Done
```

Default subscriber profile

A default subscriber profile is used if the subscriber IP address is not found in the subscriber session store on the appliance. In the following example, a default subscriber profile is added with the subscriber rule policy1.

```
> add subscriber profile * -subscriberRules policy1
```

View and clear subscriber sessions

Use the following command to display all the static and dynamic subscriber sessions.

show subscriber sessions

```
    > show subscriber sessions

    1)  Subscriber IP: 2002::/64

        Session Attributes:

                Active Rules: policy1, policy3

                Subscriber Id Type: E164

                Subscriber Id Value: 98767543212

    2)  Subscriber IP: *

        Session Attributes:

                Active Rules: policy1

    3)  Subscriber IP: 203.0.24.2 VLAN:10

        Session Attributes:

                Active Rules: policy2, policy3

                Subscriber Id Type: E164
```

© 1997–2026 Citrix Systems, Inc. All rights reserved.

```
                Subscriber Id Value: 98767543213

    4)  Subscriber IP: 203.0.113.6

        Session Attributes:

                Active Rules: policy1, policy2

                Subscriber Id Type: E164

                Subscriber Id Value: 98767543211

    5)  Subscriber IP: 192.168.0.11

        Session Attributes:

                Idle TTL remaining: 361 Seconds

                Active Rules: policy1

                Subscriber Id Type: E164

                Subscriber Id Value: 1234567811

                Service Path: policy1

                AVP(44): 34 44 32 42 42 38 41 43  2D 30 30 30 30 30 30 31
31

                AVP(257): 00 01 C0 A8 0A 02

                PCRF-Host: host.pcrf.com

                AVP(280): 74 65 73 74 2E 63 6F 6D


    Done
```

Use the following command to clear a single session or the complete session store. If you do not specify an IP address, the complete subscriber session store is cleared.

© 1997–2026 Citrix Systems, Inc. All rights reserved.

```
clear subscriber sessions <ip>
```

Subscriber policy enforcement & management system

The NetScaler appliance uses the subscriber's IP address as the key to the subscriber policy enforcement and management system.

You can add subscriber expressions to read the subscriber information available in the Subscriber Policy Enforcement & Management System. These expressions can be used with policy rules and actions that are configured for NetScaler features, such as integrated caching, rewrite, responder, and content switching.

The following commands are an example of adding a subscriber-based responder action and policy. The policy evaluates to true if the subscriber rule value is“pol1.”

```
add responder action error_msg respondwith '"HTTP/1.1 403 OKrnrn" + " You
are  not authorized to access Internet"'

add responder policy no_internet_access "SUBSCRIBER.RULE_ACTIVE("pol1")"
error_msg
```

The following example shows the commands to add a subscriber-based rewrite action and policy. The action inserts an HTTP header “X-Nokia-MSISDN” by using the value of AVP(45) in the subscriber session.

```
> add rewrite action AddHDR-act insert_http_header X-Nokia-MSISDN
"SUBSCRIBER.AVP(45).VALUE"

> add rewrite policy AddHDR-pol
"HTTP.REQ.HOSTNAME.APPEND(HTTP.REQ.URL).EQUALS_ANY("patset-test")" AddHDR-
act
```

In the following example, two policies are configured on the appliance. When the appliance checks the subscriber information and the subscriber rule is cache_enable, it performs caching. If the subscriber rule is cache_disable, the appliance does not perform caching.

```
> add cache policy nocachepol -rule
"SUBSCRIBER.RULE_ACTIVE("cache_disable")" - action NOCACHE
```

© 1997–2026 Citrix Systems, Inc. All rights reserved.

```
> add cache policy cachepol -rule "SUBSCRIBER.RULE_ACTIVE("cache_enable")"
- action CACHE -storeInGroup cg1
```

For a complete list of expressions starting with “SUBSCRIBER.” see the Policy Configuration Guide.

IMPORTANT

NetScaler software release 12.1 supports IPANDVLAN key lookup method when the subscriber interface is set to GxOnly. For details, see IP address and VLAN ID key lookup method.

IPv6 prefix based subscriber sessions

A telco user is identified by the IPv6 prefix rather than the complete IPv6 address. The NetScaler appliance now uses the prefix instead of the complete IPv6 address (/128) to identify a subscriber in the database (subscriber store). For communicating with the PCRF server (for example, in a CCR-I message), the appliance now uses the framed-IPv6-Prefix AVP instead of the complete IPv6 address. The default prefix length is /64, but you can configure the appliance to use a different value.

To configure the IPv6 prefix by using the command line

`set subscriber param [-ipv6PrefixLookupList <positive_integer> ...]`

The first example command below sets a single prefix and the second example command sets multiple prefixes.

```
set subscriber param -ipv6PrefixLookupList 64

set subscriber param -ipv6PrefixLookupList 64 72 96
```

To configure the IPv6 prefix by using the configuration utility

1. Navigate to **Traffic Management** > **Subscriber** > **Parameters**.
2. In the details pane, under **Settings**, click **Configure Subscriber Parameters** and in **IPv6 Prefix Lookup List**, specify one or more prefixes.

© 1997–2026 Citrix Systems, Inc. All rights reserved.

IP address and VLAN ID key lookup method

The NetScaler appliance uses the subscriber's IP address as the key lookup method to the subscriber policy enforcement and management system. This method is not effective if the IP addresses are overlapping. In such cases, you can use the VLAN ID as an additional subscriber lookup type. IPANDVLAN key lookup method is supported only when the subscriber interface is set to GxOnly. When IPANDVLAN is configured as the lookup method, the NetScaler appliance performs the following:

- Includes the originating VLAN ID in the Gx query for IPv4 subscribers.
- Includes the Gx VLAN AVP in all Gx responses. However, if there is a VLAN ID mismatch, the appliance ignores the responses.

For example, if the appliance sends a CCR-I with GxSessionId-a:IPv4-b:VLAN-c and the response contains GxSessionId-a:IPv4-b:VLAN-d, the response is dropped and a default subscriber entry is created.

NOTE

- Interface type RadiusAndGx and RadiusOnly cannot be configured together with key type IPANDVLAN.
- If the traffic is from an IPv6 address, the NetScaler appliance uses the IP lookup method.

To configure IP or IPANDVLAN as the key lookup method by using the CLI

At the command prompt, type:

```
set subscriber param [-keytype ( IP | IPANDVLAN )] [-interfaceType
<interfaceType>]
```

Example:

```
set subscriber param -keytype IPANDVLAN -interfaceType GxOnly



set subscriber param -keytype IP -interfaceType GxOnly
```

© 1997–2026 Citrix Systems, Inc. All rights reserved.

NOTE

Changing the keytype parameter from IP to IPANDVLAN and conversely clears all subscriber data.

VLAN parameter

The VLAN parameter is also added for the following commands.

```
add subscriber profile <ip>@ [-vlan]



set subscriber profile <ip>@ [-vlan] [-subscriptionIdType
 <subscriptionIdType>]



show subscriber profile [<ip>@] [-vlan]



rm subscriber profile <ip>@ [-vlan <positive_integer>]
```

Arguments

IP

Represents the subscriber IP address. This is a mandatory argument and cannot be changed after the subscriber profile is added.

VLAN

Represents the VLAN number on which the subscriber is located. The VLAN number cannot be changed after the subscriber profile is added.

Minimum value: 1

Maximum value: 4096

```


add subscriber profile 192.0.2.23 10
```

© 1997–2026 Citrix Systems, Inc. All rights reserved.

```
set subscriber profile 192.0.2.23 10 -subscriptionIdtype E164

show subscriber profile 192.0.2.23 10

rm subscriber profile 192.0.2.23 10
```

To configure IP or IPANDVLAN as the key lookup method by using the GUI

1. Navigate to **Traffic Management** > **Subscriber** > **Parameters.**
2. Click **Configure Subscriber Parameters.**
3. In **Key Type**, select **IP** or **IPANDVLAN** as per your requirement.
4. Complete the configuration and click **OK**.

Idle session management of subscriber sessions in a Telco network

Subscriber session cleanup on a NetScaler appliance is based on control plane events, such as a RADIUS Accounting Stop message, a Diameter RAR (session release) message, or a "clear subscriber session" command. In some deployments, the messages from a RADIUS client or a PCRF server might not reach the appliance. Also, during heavy traffic, the messages might be lost. A subscriber session that is idle for a long time continues to consume memory and IP resources on the NetScaler appliance. The idle session management feature provides configurable timers to identify idle sessions, and cleans up these sessions based on the specified action.

A session is considered idle if no traffic from this subscriber is received on the data plane or the control plane. You can specify an update, terminate (inform PCRF and then delete the session), or delete (without informing PCRF) action. The action is taken only after the session is idle for the time specified in the idle timeout parameter.

© 1997–2026 Citrix Systems, Inc. All rights reserved.

To configure the idle session timeout and the associated action by using the command line

```
set subscriber param [-idleTTL <positive_integer>] [-idleAction
<idleAction>]
```

Examples:

```
set subscriber param -idleTTL 3600 -idleAction ccrTerminate



set subscriber param -idleTTL 3600 -idleAction ccrUpdate



set subscriber param -idleTTL 3600 -idleAction delete
```

To disable the idle session timeout, set the idle timeout to zero.

set subscriber param –idleTTL 0

To configure the idle session timeout and the associated action by using the configuration utility

1. Navigate to **Traffic Management** > **Subscriber** > **Parameters**.
2. In the details pane, under **Settings**, click **Configure Subscriber Parameters** and specify an **Idle Time** and **Idle Action**.

Subscriber session event logging

If you enable subscriber logging, you can track the RADIUS and Gx control plane messages specific to a subscriber, and use the historical data to analyze subscriber activities. Some of the key attributes are MSISDN and time stamp. The following attributes are also logged:

- Session Event (Install, Update, Delete, Error)
- Gx Message Type (CCR-I, CCR-U, CCR-T, RAR)
- Radius Message Type (Start, Stop)
- Subscriber IP
- SubscriberID Type (MSISDN(E164), IMSI)

© 1997–2026 Citrix Systems, Inc. All rights reserved.

- SubscriberID value

By using these logs, you can track users by IP address and, if available, MSISDN.

You can enable subscriber session logging to a local or remote syslog or nslog server. The following example shows how to enable subscriber logging to a remote syslog server.

```
> add syslogAction sysact1 192.0.2.0 -loglevel EMERGENCY ALERT CRITICAL
ERROR WARNING NOTICE INFORMATIONAL -subscriberlog enabled
```

From these logs, you can learn about any activity related to a user, such as the time when a session was updated, deleted, or created (installed). Additionally, error messages are also logged.

Examples:

1. The following log entries are examples of RADIUSandGx session creation, session update, and session deletion.

   09/30/2015:16:29:18 GMT Informational 0-PPE-0 : default SUBSCRIBER SESSION_EVENT 147 0 : Session Install, GX MsgType: CCR-I, RADIUS MsgType: Start, IP: 100.10.1.1, ID: E164 - 30000000001

   09/30/2015:16:30:18 GMT Informational 0-PPE-0 : default SUBSCRIBER SESSION_EVENT 148 0 : Session Update, GX MsgType: CCR-U, IP: 100.10.1.1, ID: E164 - 30000000001

   09/30/2015:17:27:56 GMT Informational 0-PPE-0 : default SUBSCRIBER SESSION_EVENT 185 0 : Session Delete, GX MsgType: CCR-T, RADIUS MsgType: Stop, IP: 100.10.1.1, ID: E164 - 30000000001

2. The following log entries are examples of failure messages, such as when a subscriber is not found on the PCRF server and when the appliance cannot connect to the PCRF server.

   09/30/2015:16:44:15 GMT Error 0-PPE-0 : default SUBSCRIBER SESSION_FAILURE 169 0 : Failure Reason: PCRF failure response, GX MsgType: CCR-I, IP: 100.10.1.1

   Sep 30 13:03:01 09/30/2015:16:49:08 GMT 0-PPE-0 : default SUBSCRIBER SESSION_FAILURE 176 0 : Failure Reason: Unable to connect to PCRF, GX MsgType: CCR-I, RADIUS MsgType: Start, IP: 100.10.1.1, ID: E164 - 30000000001#000#000#000#000#000#000#000#000#000#000#000#000#000#000#000#000

© 1997–2026 Citrix Systems, Inc. All rights reserved.

Subscriber aware LSN session termination

In earlier releases, if a subscriber session is deleted when a RADIUS Accounting STOP or a PCRF-RAR message is received, or as a result of any other event, such as TTL expiry or flush, the corresponding LSN sessions of the subscriber are removed only after the configured LSN timeout period. LSN sessions that are kept open until this timeout expires continue to consume resources on the appliance.

From release 11.1, a new parameter (subscrSessionRemoval) is added. If this parameter is enabled, and the subscriber information is deleted from the subscriber database, LSN sessions corresponding to that subscriber are also removed. If this parameter is disabled, the subscriber sessions are timed out as specified by the LSN timeout settings.

To configure subscriber aware LSN session termination by using the CLI

At the command prompt, type:

set lsn parameter -subscrSessionRemoval (ENABLED | DISABLED)

```
> set lsn parameter -subscrSessionRemoval ENABLED

Done

> sh lsn parameter

            LSN Global Configuration:



            Active Memory Usage: 0 MBytes

            Configured Memory Limit: 0 MBytes

            Maximum Memory Usage Limit: 912 MBytes

            Session synchronization: ENABLED

            Subscriber aware session removal: ENABLED
```

To configure subscriber aware LSN session termination by using the GUI

1. Navigate to **System** > **Large Scale NAT**.

© 1997–2026 Citrix Systems, Inc. All rights reserved.

2. In **Getting started**, click **Set LSN Parameter**.
3. Set the **Subscriber Aware Session Removal parameter**.

Troubleshooting

If your deployment is not working as expected, use the following commands to troubleshoot:

- show subscriber gxinterface This command's output can include the following error messages (shown here with suggested responses):
  - Gx Interface Not Configured-Use set subscriber param command to configure the correct interface type.
  - PCRF not configured-Configure a Diameter vServer or Service on GxInterface-Use the set subscriber gx interface command to assign a Diameter virtual server or service to this interface.
  - PCRF is not ready-Check corresponding vserver/service for more details-Use the show LB vserver or show service command to check the state of the service.
  - NetScaler is waiting for CEA from PCRF-Capability negotiation between the PCRF and NetScaler might be failing. This could be an intermittent state. If it persists, check the DIAMETER settings on your PCRF server.
  - Memory is not configured to store subscriber sessions. Please use 'set extendedmemoryparam -memlimit <>'-Use the set extendedmemoryparam command to configure extended memory.
- show subscriber radiusinterface If "Not Configured" is the output of this command, use the set subscriber radiusinterface command to specify a RADIUSListener service.

If subscriber logging is enabled, you can get more detailed information from the log files.

Subscriber aware traffic steering

Traffic steering directs subscriber traffic from one point to another. When a subscriber connects to the network, the packet gateway associates an IP address with the subscriber and forwards the data packet to the NetScaler appliance. The appliance communicates with the PCRF server over the Gx interface to get the policy information. Depending on the policy information, the appliance performs one of the following actions:

- Forward the data packet to another set of services (as shown in the following illustration).
- Drop the packet.

© 1997–2026 Citrix Systems, Inc. All rights reserved.

- Perform only Large Scale NAT (LSN), if LSN is configured on the appliance.

The values shown in the following figure are configured in the CLI procedure that follows the figure. A content switching virtual server on the NetScaler appliance directs requests to the value added services or skips them, depending on the defined rule, and then sends the packet out to the Internet after performing LSN.

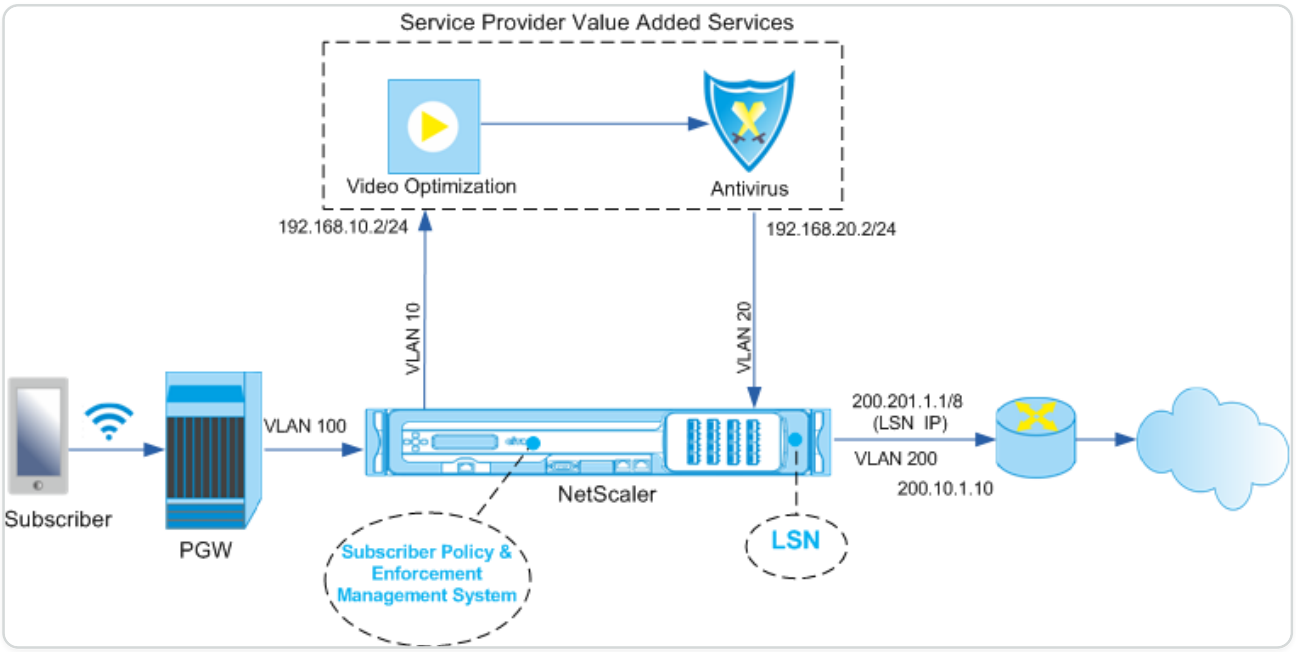

To configure traffic steering for the above deployment by using the CLI

Add the appliance's subnet IP (SNIP) addresses.

Example:

```
add ns ip 192.168.10.1 255.255.255.0 -type snip


add ns ip 192.168.20.1 255.255.255.0 -type snip


add ns ip 100.100.100.1 255.0.0.0 -type snip


add ns ip 200.200.200.1 255.0.0.0 -type snip
```

© 1997–2026 Citrix Systems, Inc. All rights reserved.

```
add ns ip 100.1.1.1 255.0.0.0 -type snip


add ns ip 200.201.1.1 255.0.0.0 -type snip
```

Add the VLANs. VLANs help the appliance identify the source of the traffic. Bind the VLANs to the interfaces and subnet IP addresses.

Example:

```
add vlan 10


add vlan 20


add vlan 100


add vlan 200


bind vlan 10 -ifnum 1/4 -tagged -IPAddress 192.168.10.1 255.255.255.0


bind vlan 20 -ifnum 1/4 -tagged -IPAddress 192.168.20.1 255.255.255.0


bind vlan 100 -ifnum 1/2 -tagged -IPAddress 100.1.1.1 255.0.0.0


bind vlan 200 -ifnum 1/3 -tagged -IPAddress 200.1.1.1 255.0.0.0
```

© 1997–2026 Citrix Systems, Inc. All rights reserved.

Specify the VLAN on which the subscriber traffic arrives on the appliance. Specify the service path AVP that tells the appliance where to look for the service path name within the subscriber session. For primary PCEF functionality, specify the interfaceType as RadiusAndGx.

Example:

```
set ns param -servicePathIngressVLAN 100



set subscriber gxinterface -servicepathAVP 1001 1005 -servicepathVendorid
10415



set subscriber param -interfaceType RadiusAndGx
```

Configure a service and virtual server of type Diameter, and bind the service to the virtual server. Then, specify the PCRF realm and subscriber Gx interface parameters. For primary PCEF functionality, configure a RADIUS listener service and RADIUS interface.

Example:

```
add service sd1 10.102.232.200 DIAMETER 3868



add lb vserver vdiam DIAMETER 0.0.0.0 0 -persistenceType DIAMETER
-persistAVPno 263



bind lb vserver vdiam sd1



set ns diameter -identity netscaler.sc1.net -realm pcrf1.net



set subscriber gxInterface -vServer vdiam -pcrfRealm pcrf1.net
-holdOnSubscriberAbsence YES -idleTTL 1200 -negativeTTL 120
```

© 1997–2026 Citrix Systems, Inc. All rights reserved.

```
add service srad1 10.102.232.236 RADIUSListener 1813

set subscriber radiusInterface -listeningService srad1
```

Add service functions to associate a VAS with an ingress VLAN. Add a service path to define the chain, that is, specify the VAS that the packet must be sent to and the order in which it must go to that VAS. The service path name is usually sent by the PCRF. However, the service path of the default subscriber profile (*) applies if any of the following is true:

- PCRF does not have the subscriber information.
- The subscriber information does not include this AVP.
- The appliance is unable to query the PCRF. For example, the service representing the PCRF is DOWN.

The service path AVP that contains this name must already be configured as part of the global configuration. Bind the service function to the service path. The service index specifies the order in which the VAS is added to the chain. The highest number (255) indicates the beginning of the chain.

Example:

```
add ns servicefunction SF1 -ingressVLAN 20

add ns servicepath pol1

bind ns servicepath pol1 -servicefunction SF1 -index 255

add subscriber profile * -subscriberrules default_path
```

© 1997–2026 Citrix Systems, Inc. All rights reserved.

Add the LSN configuration. That is, define the NAT pool and identify the clients for which the appliance must perform LSN.

```
add lsn pool pool1


bind lsn pool pool1 200.201.1.1


add lsn client client1


bind lsn client client1 -network 100.0.0.0 -netmask 255.0.0.0


add lsn group group1 -clientname client1


bind lsn group group1 -poolname pool1
```

The appliance performs LSN by default. To override LSN, you must create a net profile with the overrideLsn parameter enabled, and bind this profile to all the load balancing virtual servers that are configured for value added services (VASs).

Example:

```
add netprofile np1


set netprofile np1 -overrideLsn ENABLED


set lb vserver vs1 -netprofile np1
```

© 1997–2026 Citrix Systems, Inc. All rights reserved.

Configure the VAS on the appliance. This includes creating the services and virtual servers and then binding the services to the virtual servers.

```
add service vas1 192.168.10.2 ANY 80 -usip YES

add service sint 200.10.1.10 ANY 80 -usip YES

add lb vserver vs1 ANY -m MAC -l2Conn ON

add lb vserver vint ANY -m MAC -l2Conn ON

bind lb vserver vs1 vas1

bind lb vserver vint sint
```

Add the content switching (CS) configuration. This includes virtual servers, policies, and their associated actions. The traffic arrives at the CS virtual server and is then redirected to the appropriate load balancing virtual server. Define expressions that associate a virtual server with a service function.

Example:

```
add cs vserver cs1 ANY * 80 -l2Conn ON

add cs action csact1 -targetLBVserver vs1

add cs action csactint -targetLBVserver vint
```

© 1997–2026 Citrix Systems, Inc. All rights reserved.

```
add cs policy cspol1 -rule  SUBSCRIBER.SERVICEPATH.IS_NEXT("SF1") &&
SYS.VSERVER("vs1").STATE.EQ(UP)" -action csact1


bind cs vserver cs1 -policyName cspol1 -priority 110


bind cs vserver cs1 -lbvserver vint
```

To configure traffic steering on the appliance by using the GUI

1. Navigate to **System** > **Network** > **IPs** and add the subnet IP addresses.
2. Navigate to System > Network > **VLANs** and add VLANs, Bind the VLANs to the interfaces and subnet IP addresses.
3. Navigate to **Traffic Management** > **Service Chaining** > **Configure Service Path Ingress VLAN** and specify an ingress VLAN.
4. Navigate to **Traffic Management** > **Subscriber** > **Parameters** > **Configure Subscriber Parameters** and specify the following:
   - Interface Type: Specify **RadiusAndGx**.
   - Configure a diameter virtual server, PCRF realm, and the subscriber GX interface parameters.
   - Specify the RADIUS interface parameters.
5. Navigate to **Traffic Management** > **Service Chaining** > **Service Function** and add service functions to associate a value-added service with an ingress VLAN.
6. Navigate to **System** > **Network** > **Large Scale NAT**. Click **Pools** and add a pool. Click **Clients** and add a client. Click **Groups** and add a group and specify the client. Edit the group and bind the pool to this group.
7. Navigate to **System** > **Network** > **Net Profiles** and add a net profile. Select **Override LSN**. Optionally, navigate to **System** > **Network** > **Settings** > **Configure Layer 3 Parameters** and verify that **Override LSN** is not selected.

© 1997–2026 Citrix Systems, Inc. All rights reserved.

8. Navigate to **Traffic Management** > **Load Balancing** > **Virtual Servers** and configure the virtual servers and value-added services on the appliance. Bind the services and the net profile to the virtual server.
9. Navigate to **Traffic Management** > **Content Switching** > **Virtual Servers** and configure a virtual server, policy, and action. Specify the target load balancing virtual server.

To configure service chaining on the appliance by using the GUI

1. Navigate to **System** > **Network** > **IPs** and add the subnet IP addresses.
2. Navigate to System > Network > **VLANs** and add VLANs, Bind the VLANs to the interfaces and subnet IP addresses.
3. Navigate to **Traffic Management** > **Service Chaining** > **Configure Service Path Ingress VLAN** and specify an ingress VLAN.
4. Navigate to **Traffic Management** > **Subscriber** > **Parameters** > **Configure Subscriber Parameters** and specify the following:
   - Interface Type: Specify **RadiusAndGx**.
   - Configure a diameter virtual server, PCRF realm, and the subscriber GX interface parameters.
   - Specify the RADIUS interface parameters.
5. Navigate to **Traffic Management** > **Service Chaining** > **Service Function** and add service functions to associate a value-added service with an ingress VLAN.
6. Navigate to **System** > **Network** > **Large Scale NAT**. Click **Pools** and add a pool. Click **Clients** and add a client. Click **Groups** and add a group and specify the client. Edit the group and bind the pool to this group.
7. Navigate to **System** > **Network** > **Net Profiles** and add a net profile. Select **Override LSN**. Optionally, navigate to **System** > **Network** > **Settings** > **Configure Layer 3 Parameters** and verify that **Override LSN** is not selected.
8. Navigate to **Traffic Management** > **Load Balancing** > **Virtual Servers** and configure the virtual servers and value-added services on the appliance. Bind the services and the net profile to the virtual server.
9. Navigate to **Traffic Management** > **Content Switching** > **Virtual Servers** and configure a virtual server, policy, and action. Specify the target load balancing virtual server.

© 1997–2026 Citrix Systems, Inc. All rights reserved.

Subscriber aware service chaining

With the huge increase in the data traffic passing through telco networks, it is no longer feasible for service providers to steer all the traffic through all the value added services (VAS). A service provider should be able to optimize usage of VAS and intelligently steer traffic to improve the user experience. For example, video optimization is not required for traffic that does not include a video. Moreover, if a subscriber is connected to a 4G network, content can be streamed in high definition (HD), and video optimization might not be needed. However, video optimization improves the experience for a user in a 3G network. Similarly, caching provides a faster and better user experience and can be enabled depending on the subscriber plan. Another example of VAS is parental control. If parents provide a mobile handset to a minor child, they would like some kind of control over the websites that their child visits.

To do the above and more, service providers must be able to provide value-added services on a per-subscriber basis. In other words, entities in the service provider network must be capable of extracting the subscriber information and intelligently steering the packet on the basis of this information.

Service chaining determines the set of services through which the traffic from a subscriber must pass before going to the Internet. Instead of sending all the traffic to all the services, the NetScaler intelligently routes all requests from a subscriber to a specific set of services on the basis of the policy defined for that subscriber.

The following figure shows the entities involved in service chaining. The values shown are configured in the procedure that follows the figure. A content switching virtual server on the NetScaler appliance directs requests to the value added services or skips them, depending on the defined rule, and then sends the packet out to the Internet after performing LSN.

© 1997–2026 Citrix Systems, Inc. All rights reserved.

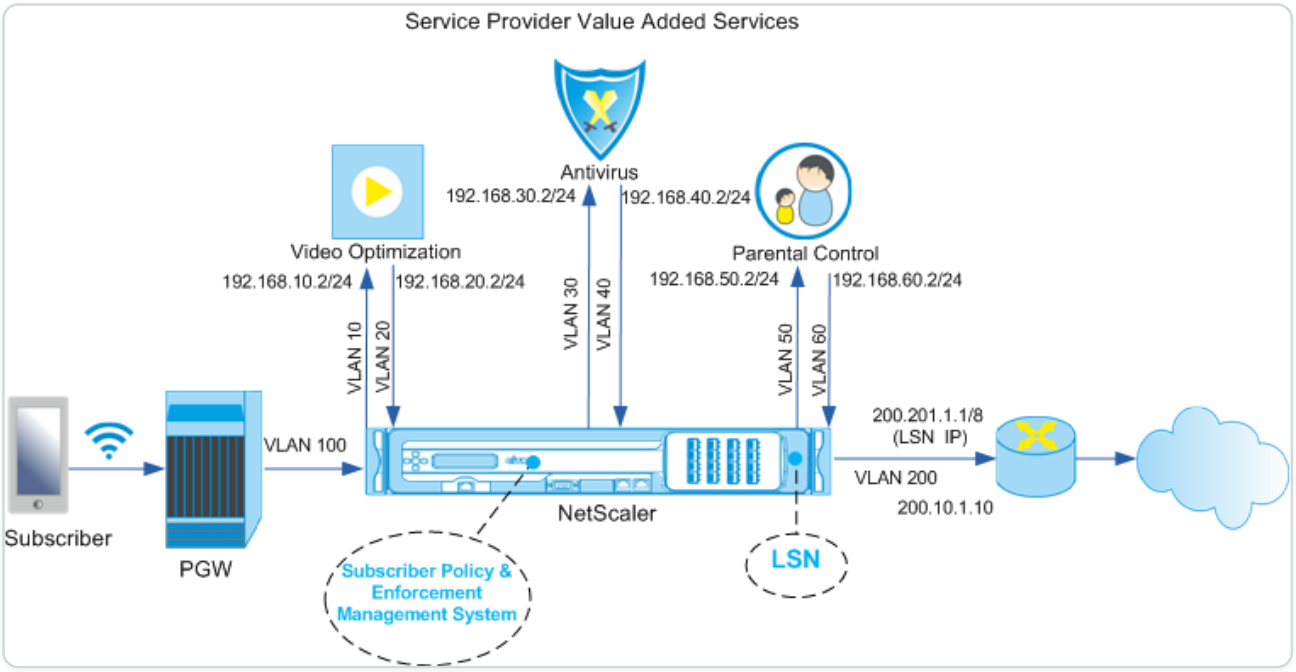

To configure service chaining for the above deployment by using the CLI

Add the appliance's subnet IP (SNIP) addresses.

Example:

```
add ns ip 192.168.10.1 255.255.255.0 -type snip

add ns ip 192.168.20.1 255.255.255.0 -type snip

add ns ip 192.168.30.1 255.255.255.0 -type snip

add ns ip 192.168.40.1 255.255.255.0 -type snip

add ns ip 192.168.50.1 255.255.255.0 -type snip

add ns ip 192.168.60.1 255.255.255.0 -type snip
```

© 1997–2026 Citrix Systems, Inc. All rights reserved.

```
add ns ip 100.1.1.1 255.0.0.0 -type snip

add ns ip 200.201.1.1 255.0.0.0 -type snip
```

Add the VLANs. VLANs help the appliance identify the source of the traffic. Bind the VLANs to the interfaces and subnet IP addresses. Add an ingress and an egress VLAN for each VAS.

Example:

```
add vlan 10

add vlan 20

add vlan 30

add vlan 40

add vlan 50

add vlan 60

add vlan 100

add vlan 200
```

© 1997–2026 Citrix Systems, Inc. All rights reserved.

```
bind vlan 10 -ifnum 1/4 -tagged -IPAddress 192.168.10.1 255.255.255.0

bind vlan 20 -ifnum 1/4 -tagged -IPAddress 192.168.20.1 255.255.255.0

bind vlan 20 -ifnum 1/4 -tagged -IPAddress 192.168.30.1 255.255.255.0

bind vlan 20 -ifnum 1/4 -tagged -IPAddress 192.168.40.1 255.255.255.0

bind vlan 20 -ifnum 1/4 -tagged -IPAddress 192.168.50.1 255.255.255.0

bind vlan 20 -ifnum 1/4 -tagged -IPAddress 192.168.60.1 255.255.255.0

bind vlan 100 -ifnum 1/2 -tagged -IPAddress 100.1.1.1 255.0.0.0

bind vlan 200 -ifnum 1/3 -tagged -IPAddress 200.201.1.1 255.0.0.0
```

Specify the VLAN on which the subscriber traffic arrives on the appliance. Specify the service path AVP that tells the appliance where to look for the service path name within the subscriber session. For primary PCEF functionality, specify the interfaceType as RadiusAndGx.

Example:

```
set ns param -servicePathIngressVLAN 100

set subscriber gxinterface -servicepathAVP 1001 1005 -servicepathVendorid
```

© 1997–2026 Citrix Systems, Inc. All rights reserved.

```
10415



set subscriber param -interfaceType RadiusAndGx
```

Configure a service and virtual server of type Diameter, and bind the service to the virtual server. Then, specify the PCRF realm and subscriber Gx interface parameters. For primary PCEF functionality, configure a RADIUS listener service and RADIUS interface.

Example:

```
add service sd1 10.102.232.200 DIAMETER 3868



add lb vserver vdiam DIAMETER 0.0.0.0 0 -persistenceType DIAMETER
-persistAVPno 263



bind lb vserver vdiam sd1



set ns diameter -identity netscaler.sc1.net -realm pcrf1.net



set subscriber gxInterface -vServer vdiam -pcrfRealm pcrf1.net
-holdOnSubscriberAbsence YES -idleTTL 1200 -negativeTTL 120



add service srad1 10.102.232.236 RADIUSListener 1813



set subscriber radiusInterface -listeningService srad1
```

© 1997–2026 Citrix Systems, Inc. All rights reserved.

Add service functions to associate a VAS with an ingress VLAN. Add a service path to define the chain, that is, specify the VAS that the packet must be sent to and the order in which it must go to that VAS. The service path name is usually sent by the PCRF. However, the service path of the default subscriber profile (*) applies if any of the following is true:

- PCRF does not have the subscriber information.
- The subscriber information does not include this AVP.
- The appliance is unable to query the PCRF. For example, the service representing the PCRF is DOWN.

The service path AVP that contains this name must be configured as part of the global configuration earlier. Bind the service function to the service path. The service index specifies the order in which the VAS is added to the chain. The highest number (255) indicates the beginning of the chain.

Example:

```
add ns servicefunction SF1 -ingressVLAN 20

add ns servicefunction SF2 -ingressVLAN 40

add ns servicefunction SF3 -ingressVLAN 60

add ns servicepath pol1

bind ns servicepath pol1 -servicefunction SF1 -index 255

bind ns servicepath pol1 -servicefunction SF2 -index 254

bind ns servicepath pol1 -servicefunction SF3 -index 253
```

© 1997–2026 Citrix Systems, Inc. All rights reserved.

```
add ns servicepath pol2

bind ns servicepath pol2 -servicefunction SF2 -index 255

add ns servicepath pol3

bind ns servicepath pol3 -servicefunction SF1 -index 255

add subscriber profile * -subscriberrules default_path
```

Add the LSN configuration. That is, define the NAT pool and identify the clients for which the appliance must perform LSN.

Example:

```
add lsn pool pool1

bind lsn pool pool1 200.201.1.1

add lsn client client1

bind lsn client client1 -network 100.0.0.0 -netmask 255.0.0.0

add lsn group group1 -clientname client1
```

© 1997–2026 Citrix Systems, Inc. All rights reserved.

```
bind lsn group group1 -poolname pool1
```

The appliance performs LSN by default. To override LSN, you must create a net profile with overrideLsn parameter enabled and bind this profile to all the load balancing virtual servers that are configured for value added services (VASs).

Example:

```
add netprofile np1

set netprofile np1 -overrideLsn ENABLED

set lb vserver vs1 -netprofile np1
```

Configure the VAS on the appliance. This includes creating the services and virtual servers and then binding the services to the virtual servers.

Example:

```
add service vas1 192.168.10.2 ANY 80 -usip YES

add service vas2 192.168.30.2 ANY 80 -usip YES

add service vas3 192.168.50.2 ANY 80 -usip YES

add service sint 200.10.1.10 ANY 80 -usip YES
```

© 1997–2026 Citrix Systems, Inc. All rights reserved.

```
add lb vserver vs1 ANY -m MAC -l2Conn ON

add lb vserver vs2 ANY -m MAC -l2Conn ON

add lb vserver vs3 ANY -m MAC -l2Conn ON

add lb vserver vint ANY -m MAC -l2Conn ON

bind lb vserver vs1 vas1

bind lb vserver vs2 vas2

bind lb vserver vs3 vas3

bind lb vserver vint sint
```

Add the content switching (CS) configuration. This includes virtual servers, policies, and their associated actions. The traffic arrives at the CS virtual server and is then redirected to the appropriate load balancing virtual server. Define expressions that associate a virtual server with a service function.

Example:

```
add cs vserver cs1 ANY * 80 -l2Conn ON

add cs action csact1 -targetLBVserver vs1
```

© 1997–2026 Citrix Systems, Inc. All rights reserved.

```
add cs action csact2 -targetLBVserver vs2

add cs action csact3 -targetLBVserver vs3

add cs action csactint -targetLBVserver vint

add cs policy cspol1 -rule "SUBSCRIBER.SERVICEPATH.IS_NEXT("SF1") &&
SYS.VSERVER("vs1").STATE.EQ(UP)" -action csact1

add cs policy cspol2 -rule "SUBSCRIBER.SERVICEPATH.IS_NEXT("SF2") &&
SYS.VSERVER("vs2").STATE.EQ(UP)" -action csact2

add cs policy cspol3 -rule "SUBSCRIBER.SERVICEPATH.IS_NEXT("SF3") &&
SYS.VSERVER("vs3").STATE.EQ(UP)" -action csact3

bind cs vserver cs1 -policyName cspol1 -priority 110

bind cs vserver cs1 -policyName cspol2 -priority 120

bind cs vserver cs1 -policyName cspol3 -priority 130
```

© 1997–2026 Citrix Systems, Inc. All rights reserved.

```
bind cs vserver cs1 -lbvserver vint
```

To configure service chaining on the appliance by using the GUI

1. Navigate to **System** > **Network** > **IPs** and add the subnet IP addresses.
2. Navigate to **System** > **Network** > **VLANs** and add VLANs, Bind the VLANs to the interfaces and subnet IP addresses.
3. Navigate to **Traffic Management** > **Service Chaining** > **Configure Service Path Ingress VLAN** and specify an ingress VLAN.
4. Navigate to **Traffic Management** > **Subscriber** > **Parameters** > **Configure Subscriber Parameters** and specify the following:
   - Interface Type: Specify **RadiusAndGx**.
   - Configure a diameter virtual server, PCRF realm, and the subscriber GX interface parameters.
   - Specify the RADIUS interface parameters.
5. Navigate to **Traffic Management** > **Service Chaining** > **Service Function** and add service functions to associate a value-added service with an ingress VLAN.
6. Navigate to **System** > **Network** > **Large Scale NAT**. Click **Pools** and add a pool. Click **Clients** and add a client. Click **Groups** and add a group and specify the client. Edit the group and bind the pool to this group.
7. Navigate to **System** > **Network** > **Net Profiles** and add a net profile. Select **Override LSN**. Optionally, navigate to **System** > **Network** > **Settings** > **Configure Layer 3 Parameters** and verify that **Override LSN** is not selected.
8. Navigate to **Traffic Management** > **Load Balancing** > **Virtual Servers** and configure the virtual servers and value-added services on the appliance. Bind the services and the net profile to the virtual server.
9. Navigate to **Traffic Management** > **Content Switching** > **Virtual Servers** and configure a virtual server, policy, and action. Specify the target load balancing virtual server.

Subscriber aware traffic steering with TCP optimization

Traffic steering directs subscriber traffic from one point to another. When a subscriber connects to the network, the packet gateway associates an IP address with the subscriber and forwards the data packet to the NetScaler appliance. The appliance communicates with the PCRF server over

© 1997–2026 Citrix Systems, Inc. All rights reserved.

the Gx interface to get the subscriber policy information. Depending on the policy information, the appliance performs one of the following actions:

- Forward the data packet to another set of services (as shown in the following illustration).
- Perform only TCP optimization.

The values shown in the following figure are configured in the CLI procedure that follows the figure. A content switching virtual server on the NetScaler appliance directs requests to the value added services or skips them and performs TCP optimization, depending on the defined rule, and then sends the packet out to the Internet.

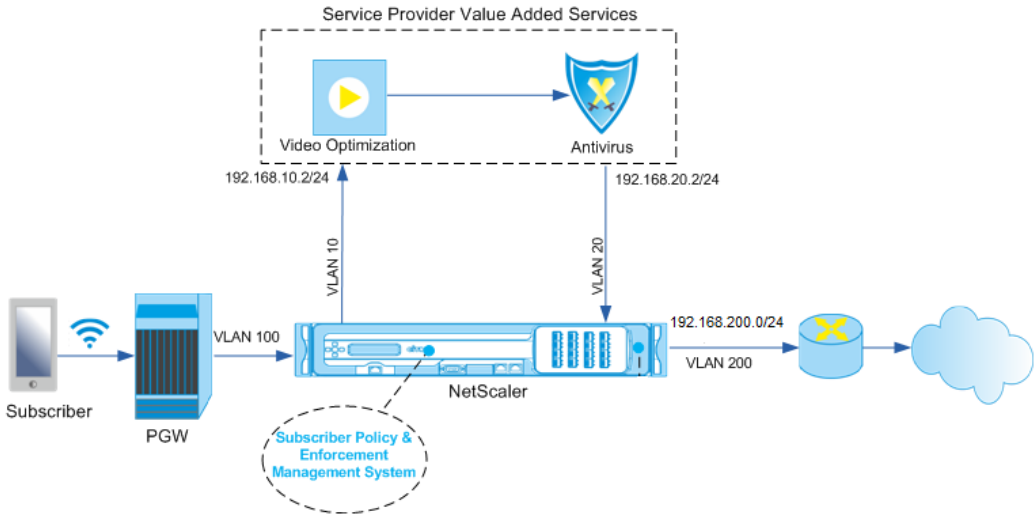

NOTE

Support for the configuration shown below was introduced in release 11.1 build 50.10.

To configure traffic steering for the above deployment by using the CLI:

1. Add the appliance's subnet IP (SNIP) addresses.

```
add ns ip 192.168.10.1 255.255.255.0 -type snip


add ns ip 192.168.20.1 255.255.255.0 -type snip
```

© 1997–2026 Citrix Systems, Inc. All rights reserved.

```
add ns ip 192.168.100.1 255.255.255.0 -type snip

add ns ip 192.168.200.1 255.255.255.0 -type snip

add ns ip 10.102.232.236 255.255.255.0 –type snip
```

2. Add the VLANs. VLANs help the appliance identify the source of the traffic. Bind the VLANs to the interfaces and subnet IP addresses.

```
add vlan 10

add vlan 20

add vlan 100

add vlan 200

add vlan 102

bind vlan 10 -ifnum 1/4 -tagged -IPAddress 192.168.10.1 255.255.255.0

bind vlan 20 -ifnum 1/4 -tagged -IPAddress 192.168.20.1 255.255.255.0

bind vlan 100 -ifnum 1/2 -tagged -IPAddress 192.168.100.1 255.255.255.0
```

© 1997–2026 Citrix Systems, Inc. All rights reserved.

```
bind vlan 200 -ifnum 1/2 -tagged -IPAddress 192.168.200.1 255.255.255.0

bind vlan 102 –ifnum 1/1 –tagged –IPAddress 10.102.232.236
255.255.255.0
```

3. Configure a service and virtual server of type Diameter, and bind the service to the virtual server. Specify the PCRF realm and values for the subscriber Gx interface parameters. Also specify the service path AVP that indicates where the appliance can find the service path name within the subscriber session. For primary PCEF functionality, configure a RADIUS listener service and RADIUS interface, and specify the interface type as "RadiusAndGx".

```
add service sd1 10.102.232.200 DIAMETER 3868

add lb vserver vdiam DIAMETER 0.0.0.0 0 -persistenceType DIAMETER
-persistAVPno 263

bind lb vserver vdiam sd1

set ns diameter -identity netscaler.sc1.net -realm pcrf1.net

set extendedmemoryparam -memLimit 2558

set subscriber gxInterface -vServer vdiam -pcrfRealm pcrf1.net

set subscriber gxinterface -servicepathAVP 1001 1005
```

© 1997–2026 Citrix Systems, Inc. All rights reserved.

```
-servicepathVendorid 10415



add service srad1 10.102.232.236 RADIUSListener 1813



set subscriber radiusInterface -listeningService srad1



set subscriber param -interfaceType RadiusAndGx
```

4. Specify a default subscriber profile (*) to be applied if any of the following is true:

   - PCRF does not have the subscriber information.
   - The subscriber information does not include the service path AVP.
   - The appliance is unable to query the PCRF. For example, the service representing the PCRF is DOWN.

   ```
   add subscriber profile * -subscriberrules default_path
   ```

5. Create TCP profiles for the VAS and TCP optimization path, respectively. Traffic steered to VAS will not undergo any TCP optimization before or after leaving the VAS. Therefore, the TCP mode of the VAS profile should be set to TRANSPARENT while the TCP mode of the TCPOpt profile should be set to ENDPOINT.

   add ns tcpProfile VAS –tcpMode TRANSPARENT

   add ns tcpProfile TCPOpt -WS ENABLED -SACK ENABLED -WSVal 8 -mss 1460 -maxBurst 30 -initialCwnd 16 -oooQSize 15000 -minRTO 800 -bufferSize 4000000 -flavor BIC -dynamicReceiveBuffering ENABLED -KA ENABLED -sendBuffsize 4000000 -rstWindowAttenuate ENABLED -spoofSynDrop ENABLED -ecn ENABLED -frto ENABLED -maxcwnd 1000000 -fack ENABLED -rstMaxAck enABLED -tcpmode ENDPOINT

6. Configure load balancing for the VAS servers. Create a non-addressable virtual server of type TCP. Create TCP services with the IP addresses of the VAS servers, and bind the services to the virtual server. The virtual server and services will use the transparent TCP profile created for the VAS path:

© 1997–2026 Citrix Systems, Inc. All rights reserved.

```
add service vas1 192.168.10.2 TCP * -usip YES -useproxyport NO -TCPB NO
-tcpProfileName VAS



add service vas2 192.168.10.3 TCP * -usip YES -useproxyport NO -TCPB NO
-tcpProfileName VAS



add lb vserver vs1 TCP -m MAC -l2Conn ON –tcpProfileName VAS



bind lb vserver vs1 vas1



bind lb vserver vs1 vas2
```

7. Add a load balancing virtual server to capture VAS egress traffic. This vserver will monitor the VAS egress VLAN and will use the transparent TCP profile:

```
add lb vserver vsint TCP * * -Listenpolicy "CLIENT.VLAN.ID.EQ(20)" –
Listenpriority 30 –l2Conn ON –tcpProfileName VAS
```

8. Add a TCP optimization virtual server that listens for any traffic in the wireless-side VLAN and uses the endpoint TCP profile created for the TCP optimization path:

```
add lb vserver vs-TcpOpt TCP * * -Listenpolicy "client.vlan.id.eq(100)"
–Listenpriority 20 -l2Conn ON -tcpProfileName TCPOpt
```

9. Add the content switching (CS) configuration. This includes virtual servers, policies, and their associated actions. The CS virtual server receives the traffic and redirects it to the appropriate load balancing virtual server according to defined CS policies. Create a CS TCP virtual server that listens for any traffic in the wireless-side VLAN with highest priority and uses the endpoint TCP profile. Create a CS policy that evaluates to TRUE when "vas" is the subscriber rule, and specify a CS action that steers traffic to VAS. Make the TCP optimization virtual server the

© 1997–2026 Citrix Systems, Inc. All rights reserved.

default LB vserver. Any subscriber traffic with a rule other than "vas" will go through the default LB vserver.

```
add cs vserver cs1 TCP * * -Listenpolicy "client.vlan.id.eq(100)" –
Listenpriority 10 -l2Conn ON –tcpProfileName TCPOpt



add cs action csact1 -targetLBVserver vs1



add cs policy cspol1 -rule  SUBSCRIBER.RULE_ACTIVE(\"vas\") &&
SYS.VSERVER(\"vs1\").STATE.EQ(UP)" -action csact1



bind cs vserver cs1 -policyName cspol1



bind cs vserver cs1 -lbvserver vs-TcpOpt
```

10. Add static or policy based routes to the internet. Dynamic routing is also supported in this configuration. The following example uses policy based routes:

```
add ns pbr pbr-vlan100-to-vlan200 ALLOW -nextHop 192.168.200.10 -vlan
100 -priority 10



add ns pbr pbr-vlan20-to-vlan200 ALLOW -nextHop 192.168.200.10 -vlan 20
-priority 11



apply ns pbrs
```

© 1997–2026 Citrix Systems, Inc. All rights reserved.

NOTE

- The CS policies can contain IP addresses and port numbers in addition to the subscriber expressions—for example, SUBSCRIBER.RULE_ACTIVE(\"vas\") && && (CLIENT.TCP.DSTPORT.EQ(80) || CLIENT.TCP.DSTPORT.EQ(443). They can also contain HTTP based expressions—for example, HTTP.REQ.HOSTNAME.DOMAIN.EQ(\"somedomain.com\"). In this case, replace TCP entities (vserver, service, etc.) with HTTP. The TCP profile configuration remains the same.
- Add IPv6 configuration (addresses, routes, PBRs) to support IPv6 subscribers. Happy Eyeballs client applications will work smoothly for both VAS and TCP optimization paths.
- Add VLANs, IP addresses, PBRs and LB virtual servers in front of VAS (vs1, vs2, etc.) to support multiple subscriber flows. Modify the listen policies of CS vserver "cs1" and LB vserver "vsint" to include the additional VLANs.

Policy based TCP profile selection

You can configure the NetScaler appliance to perform TCP optimization based on subscriber attributes. For example, the appliance can select different TCP profiles at run time, based on the network to which the user equipment (UE) is connected. As a result, you can improve a mobile user's experience by setting some parameters in the TCP profiles and then using a policy to select the appropriate profile.

Create separate TCP profiles for subscribers connecting through a 4G network and for users connecting through any other network. Define a policy rule that is selected based on a subscriber parameter, such as Radio Access Technolog type (RAT-Type). In the following examples, if RAT-Type is EUTRAN, a TCP profile that supports a faster connection is selected (Example 1). For all other RAT-Type values, a different TCP profile is selected (Example 2).

For more information about radio access technology and its policy configuration, see RFC 29.212.

NOTE

The RAT-Type AVP (AVP code 1032) is of type "Enumerated" and is used to identify the radio access technology serving the UE.

The value "1004" indicates that the RAT is EUTRAN.

© 1997–2026 Citrix Systems, Inc. All rights reserved.

Example 1:

```
add ns tcpProfile tcp2 -WS ENABLED -SACK ENABLED -WSVal 8 -initialCwnd 16
- oooQSize 15000 -slowStartIncr 1 -bufferSize 1000000 -flavor BIC -
dynamicReceiveBuffering DISABLED -sendBuffsize 1000000 -dsack DISABLED
-maxcwnd 4000000 -fack ENABLED -minRTO 500 -maxburst 15



add appqoe action appact2 -priority HIGH -tcpprofile tcp2



add appqoe policy apppol2 -rule
"SUBSCRIBER.AVP(1032).VALUE.GET_UNSIGNED32(0, BIG_ENDIAN).EQ(1004)"
-action appact2



bind cs vserver <name>  -policyname apppol2 -priority 20 -type request
```

Example 2:

```
add ns tcpProfile tcp1 -WS ENABLED -SACK ENABLED -WSVal 8 -initialCwnd 16
- oooQSize 15000 -slowStartIncr 1 -bufferSize 150000 -flavor BIC -
dynamicReceiveBuffering DISABLED -sendBuffsize 150000 -dsack DISABLED
-maxcwnd 4000000 -fack ENABLED -minRTO 200 -maxburst 15



add appqoe action appact1 -priority HIGH -tcpprofile tcp1



add appqoe policy apppol1 -rule
"SUBSCRIBER.AVP(1032).VALUE.GET_UNSIGNED32(0, BIG_ENDIAN).NE(1004)"
-action appact1



bind cs vserver <name>  -policyname apppol1 -priority 10 -type request
```

© 1997–2026 Citrix Systems, Inc. All rights reserved.

Load Balance Control-Plane Traffic that is based on Diameter, SIP, and SMPP Protocols

With the increase in control-plane traffic, the servers can become a bottleneck because the traffic is not optimally distributed among the servers. Therefore, messages must be load balanced. The NetScaler appliance supports Diameter, SIP, and SMPP load balancing.

SIP

NetScaler enables you to load balance SIP messages over UDP or over TCP (including TLS) to a group of proxy servers. NetScaler also provides Call-ID based persistence and Call-ID hash load balancing method using which you direct packets for a particular SIP session to the same load balanced SIP server. The NetScaler default expressions language contains a number of expressions that operate on Session Initiation Protocol (SIP) connections. These expressions are intended to be used in policies for SIP protocol that operates on a request/response basis. These expressions can be used in content switching, rate limiting, responder, and rewrite policies.

For more information, see Load Balancing a Group of SIP Servers.

SMPP

Millions of short messages are exchanged daily between individuals and value-added service providers, such as banks, advertisers, and directory services, by using the short message peer to peer (SMPP) protocol. Often, message delivery is delayed because servers are overloaded and traffic is not optimally distributed among the servers. The NetScaler appliance provides optimal distribution of messages across your servers, preventing poor performance and outages. The NetScaler appliance:

- Load balances messages originating from the server and from the client
- Monitors the health of the message centers
- Provides content switching support for the message centers
- Handles concatenated messages

Limitation: Message IDs, from the message center, longer than 59 bytes are not supported. If the message ID length returned by the message center is more than 59 bytes, ancillary operations fail and the NetScaler appliance responds with an error message.

For more information, see SMPP Load Balancing

© 1997–2026 Citrix Systems, Inc. All rights reserved.

Diameter

Diameter is a base protocol with more than 50 protocols (also called applications) built over it. Therefore, the diameter traffic generated in a Telco network is high. To optimally maintain this diameter traffic, the NetScaler appliance performs load balancing, content switching, and acts as a relay agent. Additionally, the appliance offers rewrite and responder functionality. The appliance supports rate limiting of Diameter messages.

For more information, see Configuring Diameter Load Balancing.

Provide DNS Infrastructure/Traffic Services, such as, Load Balancing, Caching, and Logging for Telecom Service Providers

Telecom service providers can configure the NetScaler appliance to function as a DNS proxy. Caching of DNS records, which is an important function of a DNS proxy, is enabled by default on the NetScaler appliance. This enables the NetScaler appliance to provide quick responses for repeated translations and hence enhances the customer experience and also saves the bandwidth. The caches responses from DNS name servers. When the appliance receives a DNS query, it checks for the queried domain in its cache. If the address for the queried domain is present in its cache, the NetScaler appliance returns the corresponding address to the client. Otherwise, it forwards the query to a DNS name server that checks for the availability of the address and returns it to the NetScaler appliance. The NetScaler appliance then returns the address to the client.

For requests for a domain that has been cached earlier, the NetScaler appliance serves the Address record of the domain from the cache without querying the configured DNS server and hence saves the bandwidth.

From 11.0 release onwards, NetScaler also logs the DNS requests that it receives and also the responses that it sends to the client. Telecom service providers can use this log to:

- Audit the DNS responses to the client
- Audit DNS clients
- Detect and prevent DNS attacks
- Troubleshooting

For more information, see Domain Name System.

© 1997–2026 Citrix Systems, Inc. All rights reserved.

Provide Subscriber Load Distribution Using GSLB Across Core-Networks of a Telecom Service Provider

Scalability, high availability and performance are critical to service provider deployments. While many service providers deploy there infrastructure at a single location or multiple location, these deployments are subject to a number of inherent limitations, such as:

- If the site loses connectivity to all or part of the public Internet, it will be inaccessible to users and customers, which can have significant impact on the business.
- Users accessing the site from geographically distant locations may experience large and highly variable delays, which are exacerbated by the large number of round trips that HTTP requires to transfer content.

NetScaler appliance's Global Server Load Balancing (GSLB) overcomes these problems by distributing traffic among sites deployed in multiple geographic locations. By serving content from many different points in the Internet, GSLB alleviates the impact of network bandwidth bottlenecks and provides robustness in case of network failures at a particular site. Users can be automatically directed to the nearest or least loaded site at the time of the request, minimizing the likelihood of long download delays and/or service disruptions.

You can use NetScaler appliance's global server load balancing for:

- Disaster recovery or high availability by configuring an Active-standby data center setup that consists of an active and a standby data center. When a failover occurs as a result of a disaster event, the standby data center becomes operational.
- High availability and speed by configuring an active-active data center setup that consists of multiple active data centers. Client requests are load balanced across active data centers.
- Directing client requests to the data center that is closest in geographical distance or network distance by configuring a proximity setup.
- Full-DNS resolutions, GSLB processes DNS queries of the A, AAAA and CNAME types, and the DNS function option can process DNS queries of all other types, such as MX and PTR. Also, if the recursive resolution is enabled, the appliance will forward DNS queries for domain names that are not configured on the NetScaler appliance.

For more information, see Global Server Load Balancing.

© 1997–2026 Citrix Systems, Inc. All rights reserved.

Bandwidth Utilization Using Cache Redirection Functionality

The volume of web traffic on the Internet is enormous and a large percentage of that traffic is redundant. Multiple clients ask web servers for the same content repeatedly leading to inefficient use of bandwidth. To relieve the origin web server of processing each request, Internet Service Providers (ISPs) can use the cache redirection feature of NetScaler appliance and serve the content from a cache server instead of from the origin server. The NetScaler appliance analyzes incoming requests, sends requests for cacheable data to cache servers, and sends non-cacheable requests and dynamic HTTP requests to origin servers. Cache redirection feature of NetScaler is policy-based, and by default, requests that match a policy are sent to the origin server, and all other requests are sent to a cache server. You can combine content switching with cache redirection to cache selective content and serve content from specific cache servers for specific types of requested content.

For more information, see Cache Redirection.

NetScaler TCP Optimization

The NetScaler appliance provides advanced TCP tuning and optimization techniques and capabilities that are well suited to modern 3.5 and 4G networks, improving user experience and perceived download speeds significantly.

This section focuses on detailed instructions relevant to:

- Choosing and inserting an appropriate NetScaler T1000 Series model in a mobile network for TCP optimization
- Full configuration instructions related to not only TCP optimization but also for appropriate Layer-2 and Layer-3 configuration of the T1 device

The section includes the following topics:

- Getting Started
- Managment Network
- Licensing
- High Availability
- Gi-LAN Integration
- TCP Optimization Configuration

© 1997–2026 Citrix Systems, Inc. All rights reserved.

- Optimizing TCP Performance Using TCP NILE
- Analytics and Reporting
- Real-time Statistics
- SNMP
- Technical Recipes
- Troubleshooting Guidelines
- Frequently Asked Questions

Getting Started

Hardware

NetScaler provides a wide breath of NetScaler models that might be loosely based on two factors:

- Capacity, currently ranging from hundreds of Mbps for the low-end VPX appliance to 160Gbps for the high-end 25000 MPX series appliance
- Telco grade, with the availability of the T1000 series for Telco datacenters.

Your NetScaler® sales or Support representative can help you select the appropriate hardware for your demo, trial, or production needs.

The remainder of this section uses a NetScaler T1200 as a reference hardware. Note that putting aside superficial differences related to number and notation of available interfaces (see `*` in note) or well-documented limitations of NetScaler VPX (see `*` in note) the instructions should apply mostly verbatim regardless of the NetScaler model selected.

NOTE

`*` For instance a the T1010 model only has 12x1GbE typically marked as 1/1-1/12 rather than the 10/x notation used in this document.

`**` A NetScaler VPX instance typically doesn't support LACP aggregation; it might also not support VLAN tagging.

© 1997–2026 Citrix Systems, Inc. All rights reserved.

Initial Setup

Through Serial Console

After a serial cable is connected, you can log on to the NetScaler appliance with the following credentials:

- Username: nsroot
- Password: nsroot

Once logged in, configure the basic details of the NetScaler appliance as shown in the screen capture below.

Example:

```
set ns config –IPAddress <ip_addr> -netmask <netmask>


saveconfig


reboot -warm
```

After you restart the appliance, you might use SSH for further configuration of the T1100 nodes.

Through LOM

Lights out Management (LOM) port on the front panel of the NetScaler appliance allows operator to remotely monitor and manage the appliance independently of the operating system. Operator can change the IP address, power cycle, and perform a code dump by connecting to the NetScaler appliance through the LOM port.

Default IP Address of LOM port is 192.168.1.3

Figure. Intial Configuration of LOM Module

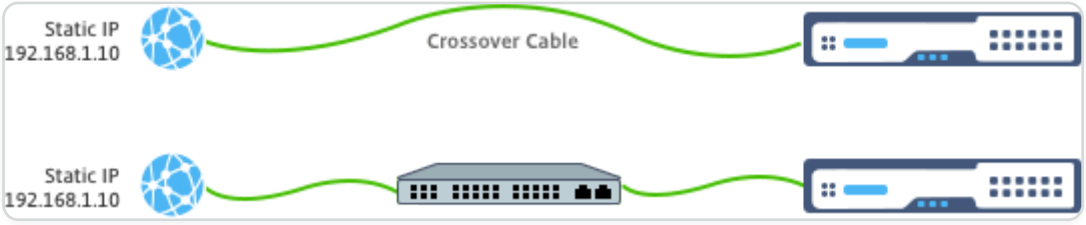

© 1997–2026 Citrix Systems, Inc. All rights reserved.

Set a static IP on your laptop and plug it directly into the LOM interface with a crossover cable or into a switch in the same broadcast domain as the LOM interface.

For initial configuration, type the port's default address: `<http://192.168.1.3>` in a web browser and change the LOM port's default IP address.

Refer to Configuration Guides for further details.

Software

The NetScaler TCP optimization for mobile networks is constantly evolving. The capabilities and tunings outlined in this document require a NetScaler Telco build. Here is an example showing the NetScaler Telco build.

Example:

```
show ver



NetScaler NS11.0: Build 64.957.nc, Date: Aug 26 2016, 02:00:23
```

If the T1000 has not shipped with the appropriate build revision, contact the NetScaler Customer Support.

IMPORTANT

Both the appliances should have the same software image.

SSH Client

A NetScaler appliance can be configured by using either the CLI or the HTML5 GUI. However, this section provides only CLI-based instructions.

While the CLI is accessible through the NetScaler serial console, an SSH client is normally recommended to allow for remote NetScaler configuration.

© 1997–2026 Citrix Systems, Inc. All rights reserved.

Management Network

Connectivity

Most NetScaler devices offer redundant 1GbE OAM ports, notated as 0/1 and 0/2. To provide for redundancy in case of a switch failure, you should connect the relevant ports to different upstream switches.

A high-level overview of the recommended connectivity is outlined in the following diagram:

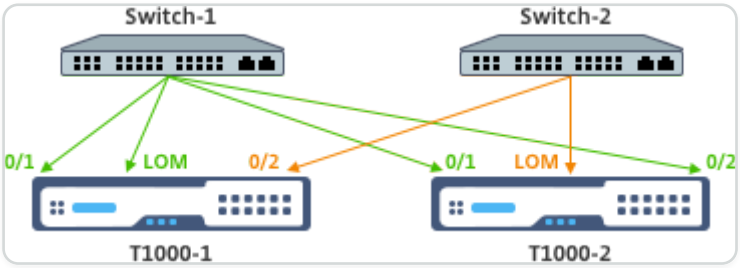

After the NetScaler appliance is connected to the management network, subsequent configuration steps can be performed remotely using SSH or web connectivity to the CLI and GUI respectively.

Routing

The add route command may be used to configure any routes appropriate to the management network. The relevant gateway should be reachable on the NSIP subnet, as shown below.

Example:

```
add route <network>  <netmask>  <gateway>
```

Licensing

A valid license file should be installed on the NetScaler appliance. The license should support at least as many Gbps as the expected maximum Gi-LAN throughput.

License files should be copied through an SCP client to the /nsconfig/license of the appliance, as shown in the screen capture below.

EXample:

```
shell ls /nsconfig/license/
```

© 1997–2026 Citrix Systems, Inc. All rights reserved.

```
CNS_V3000_SERVER_PLT_Retail.lic ssl
```

Do a warm restart to apply the new license, as shown in the screen capture below.

EXample:

```
reboot -warm



Are you sure you want to restart NetScaler (Y/N)? [N]:y



Done
```

After the restart completes, verify that the license has been properly applied, by using the show license CLI.

In the example below a 3Gbps Premium license has been successfully installed.

Example:

```
> show license

            License status:

                                  Web Logging: YES

                                           ...

                               Model Number ID: 3000
```

© 1997–2026 Citrix Systems, Inc. All rights reserved.

```
                                License Type: Premium License



Done
```

High Availability

High availability (HA) refers to an active-standby operational mode of a NetScaler device pair. Each device has its own dedicated management IP address. All other IP addresses are owned by the active device in the pair.

Connectivity

While there are multiple connectivity options for a NetScaler HA pair, the most recommended one is depicted in the following diagram:

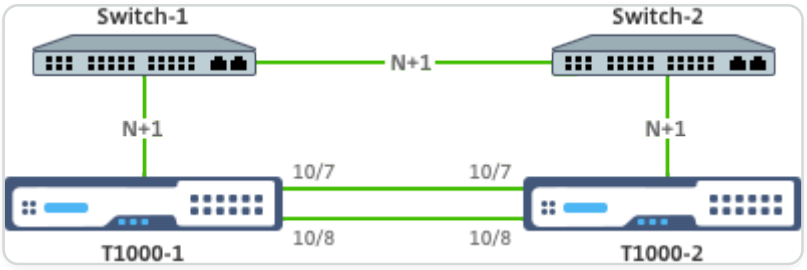

In the above diagram, the N+1 red links between each T1000 and the respective switch imply N+1 redundancy - as explained in Connectivity. For instance, considering a 45 Gbps Gi-LAN N=5 is an appropriate value, with 6x10GbE LACP channels between each switch and the respective T1000 as well as between the two switches.

An extra pair of links is recommended between the NetScaler pair, to provide for HA communication isolation from the OAM network.

Gi-LAN Integration

Typically, a NetScaler appliance is inserted as a separate L3 inline node in the Gi-LAN, similarly to an L3 router.

Figure: A simple depiction of a Gi-LAN

© 1997–2026 Citrix Systems, Inc. All rights reserved.



Connectivity

A physical NetScaler connectivity to upstream switches is recommended to provide for sufficient redundancy. For example, assuming that a NetScaler appliance is inserted in a Gi-LAN that is handling a total (uplink+downlink) of 24Gbps, connectivity with 4x10GbE or more interfaces is recommended. This effectively provides for N+1 redundancy in case of a link failure.

The relevant ports on the upstream switch should be configured for LACP port aggregation. The relevant configuration on NetScaler is outlined below:

Connectivity Configuration:

```
set interface 10/1 –tagall ON –lacpMode ACTIVE –lacpKey 1


set interface 10/2 –tagall ON –lacpMode ACTIVE –lacpKey 1


set interface 10/3 –tagall ON –lacpMode ACTIVE –lacpKey 1


set interface 10/4 –tagall ON –lacpMode ACTIVE –lacpKey 1
```

You can verify the appropriate functionality of LACP using the “show interface” command:

show interface:

```
sh interface LA/1


    1)      Interface LA/1 (802.3ad Link Aggregate) #39
```

© 1997–2026 Citrix Systems, Inc. All rights reserved.

```
            flags=0x4100c020 <ENABLED, UP, AGGREGATE, UP, HAMON, 802.1q>

            MTU=1500, native vlan=1, MAC=02:e0:ed:33:88:b0, uptime
340h11m56s

            Requested: media NONE, speed AUTO, duplex NONE, fctl NONE,

            throughput 0

            Actual: throughput 4000

            LLDP Mode: NONE,

            RX: Pkts(918446) Bytes(110087414) Errs(0) Drops(795989)
Stalls(0)

            TX: Pkts(124113) Bytes(15255532) Errs(0) Drops(0) Stalls(0)

            NIC: InDisc(0) OutDisc(0) Fctls(0) Stalls(0) Hangs(0)
Muted(0)

            Bandwidth thresholds are not set.
```

© 1997–2026 Citrix Systems, Inc. All rights reserved.

```
Disable the remaining unused interfaces and turn off the monitor.



set interface 10/5 –haMonitor OFF
```

Command:

```
set interface 10/24 –haMonitor OFF



disable interface 10/5



disable interface 10/24
```

Configuration of physical interfaces is not shared across the two NetScaler units. Hence, the above commands must be run across both NetScaler nodes in case of an HA pair deployment.

HA Configuration

All other configuration parameters are shared between the NetScaler nodes of an HA pair. Hence, HA sync should be enabled prior to any other configuration commands being run. Basic HA configuration involves the following steps:

1\. Using the exact same NetScaler hardware, software, and license: HA pairs are not supported between different models (i.e. a T1100 and an MPX21550) or same models with different firmware levels. Refer to the appropriate instructions on upgrading an existing HA pair - Upgrading to Release 11.1.

2\. Establishing the HA pair.

Example:

```
netscaler-1> add HA node 1 <netscaler-2-NSIP>
```

© 1997–2026 Citrix Systems, Inc. All rights reserved.

```
netscaler-2> add HA node 1 <netscaler-1-NSIP>
```

3\. Verify the HA pair establishment running the following command in either node; both nodes should be visible, one of them as Primary (active), the other as a Secondary (standby).

Example:

```
show HA node
```

4\. Enable failsafe mode and maxFlips. This ensures that in case of a route monitor failure on both nodes at least one node remains active without active/standby status constantly switching.

Example:

```
set HA node –failsafe ON



set HA node -maxFlips 3 -maxFlipTime 1200
```

5\. Finally, enable HA sync to occur over the dedicated intra-NetScaler ports rather than the OAM network.

Example:

```
add vlan 4080 -aliasName syncVlan



set HA node -syncvlan 4080
```

NOTE

The VLAN 4080 in the commands in the above example shouldn’t be taken literally. Any unused VLAN-ID might be reserved.

© 1997–2026 Citrix Systems, Inc. All rights reserved.

VLAN Configuration

After the physical interfaces have been appropriately configured, you might configure the appropriate Gi-LAN VLANs. For instance, consider a rather simple Gi-LAN environment with an ingress/egress VLAN pair with 100/101 VLAN-identifier respectively.

The following commands configure the relevant VLANs on top of the LACP channel created in the prior step.

```
add vlan 100

add vlan 101

bind vlan 100 –ifnum LA/1 –tagged

bind vlan 101 –ifnum LA/1 –tagged
```

IPv4 Configuration

Typically, a NetScaler appliance requires one SNIP per VLAN. The example below assumes that the networks outlined in the Gi-LAN integration diagram, given in the begining of this page, have a /24 subnet mask:

```
add ns ip 192.168.1.254 255.255.255.0 –vserver DISABLED –mgmtAccess
DISABLED

add ns ip 192.168.2.254 255.255.255.0 –vserver DISABLED –mgmtAccess
DISABLED
```

After the SNIPs have been configured they should be associated with the appropriate VLAN:

```
bind vlan 100 –IPAddress 192.168.1.254 255.255.255.0

bind vlan 101 –IPAddress 192.168.2.254 255.255.255.0
```

IPv4 Static Routing

The example outlined in the Management Network section calls for only a couple of static routing rules:

- A 10.0.0.0/8 static route to the clients through the ingress router

© 1997–2026 Citrix Systems, Inc. All rights reserved.

- A default route to the internet through the egress router

Example:

```
add route 0.0.0.0 0.0.0.0 192.168.2.1

add route 10.0.0.0 255.0.0.0 192.168.1.1
```

IPv4 Policy-Based (VLAN - VLAN) routing

A NetScaler appliance allows for policy-based routing instead of static routing, with routing decisions usually keyed against the incoming interface and/or VLAN rather than destination IP. Policy-based routing is either a convenient alternative, in case the client source IP address range is subject to periodic changes, or a mandatory consideration, in case a packet's destination IP address is not sufficient by itself to reach a routing decision (i.e. in case of overlapping client IP addresses across multiple VLANs).

Example:

```
add ns pbr fromWirelessToInternet ALLOW –nextHop 192.168.2.1 –vlan 100 –
priority 10



Done



 add ns pbr fromInternetToWireless ALLOW –nextHop 192.168.1.1 –vlan 200 –
priority 20



Done



apply ns pbrs
```

© 1997–2026 Citrix Systems, Inc. All rights reserved.

IPv6 Configuration

The following commands assign IPv6 SNIP per vlan. The example below assumes that the networks outlined in the Figure: A simple depiction of a Gi-LAN in this page have a /64 subnet mask:

Command:

```
add ns ip6 fd00:192:168:1::254/64 -vServer DISABLED –mgmtAccess DISABLED

add ns ip6 fd00:192:168:2::254/64 -vServer DISABLED –mgmtAccess DISABLED

bind vlan 100 -IPAddress fd00:192:168:1::254/64

bind vlan 200 -IPAddress fd00:192:168:2::254/64
```

IPv6 Routing

After IPv6 addressing is complete, IPv6 static routing might be configured:

- A fd00:10::/64 static route to the clients via the ingress router
- A default route to the internet via the egress router

Example:

```
add route6 fd00:10::/64 fd00:192:168:1::1

add route6 ::/0 fd00:192:168:2::1
```

Or using policy-based routing:

Example:

```
add ns pbr6 fromWirelessToInternetv6 ALLOW -vlan 100 -priority 10 -nextHop
fd00:192:168:2::1



add ns pbr6 fromInternetToWirelessv6 ALLOW -vlan 200 -priority 20 -nextHop
fd00:192:168:1::1
```

© 1997–2026 Citrix Systems, Inc. All rights reserved.

```
apply ns pbr6
```

LACP Redundancy and Failover

In case of an HA configuration, it's recommended to leverage the throughput option to configure a low threshold for the LACP channel. For instance, consider a 25Gbps Gi-LAN and a 4x10GbE channel between each NetScaler appliance in the HA pair and the upstream switch to provide N+1 link redundancy:

Example:

```
set interface LA/1 –haMonitor ON –throughput 29000
```

In case of a double-link failure between the primary appliance and the upstream switch the maximum Gi-LAN throughput that can be supported would fall to 20Gbps. A 29Gbps low threshold per the example above would result in a redundancy switchover event to the secondary appliance (which has not suffered similar link failures) so that Gi-LAN traffic is not affected.

Route Monitors

In addition to LACP redundancy, route monitor checks might be configured and associated with the HA pair configuration. Route monitor checks can be useful to detect failures between the NetScaler appliance and the next-hop routers, especially if said routers are not directly connected but through an upstream switch.

A typical HA route monitor configuration per the sample Gi-LAN in section 2.5.1 is outlined below:

```
add route 192.168.1.0 255.255.255.0 192.168.1.1 -msr ENABLED -monitor arp

add route 192.168.2.0 255.255.255.0 192.168.2.1 -msr ENABLED -monitor arp

bind HA node -routeMonitor 192.168.1.0 255.255.255.0

bind HA node -routeMonitor 192.168.2.0 255.255.255.0
```

TCP optimization configuration

Before configuring TCP optimization, apply the following basic configuration settings on the NetScaler appliance:

© 1997–2026 Citrix Systems, Inc. All rights reserved.

Initial configuration:

```
enable ns feature LB IPv6PT

enable ns mode FR L3 USIP MBF Edge USNIP PMTUD

disable ns feature SP

disable ns mode TCPB

set lb parameter -preferDirectRoute NO

set lb parameter -vServerSpecificMac ENABLED

set l4param -l2ConnMethod Vlan

set rsskeytype -rsstype SYMMETRIC

set ns param -useproxyport DISABLED
```

NOTE

Restart the NetScaler appliance if you change the rsskeytype system parameter.

TCP termination

For NetScaler T1 to apply TCP optimization it needs to first terminate incoming TCP traffic. Towards this end, a wildcard TCP vserver should be created and configured to intercept ingress traffic and then forward it to the Internet router.

Static or dynamic routing environment

For environments with static or dynamic routing in place, vserver can rely on routing table info to forward packets towards internet router. Default route must point to the internet router and also routing entries for client subnets towards wireless router should be in place:

Example:

```
add lb vserver vsrv-wireless TCP * * -persistenceType NONE -Listenpolicy
"CLIENT.VLAN.ID.EQ(100) && SYS.VSERVER(\"vsrv-wireless\").STATE.EQ(UP)" -m
IP -cltTimeout 9000
```

© 1997–2026 Citrix Systems, Inc. All rights reserved.

```
add route 0.0.0.0 0.0.0.0 192.168.2.1

add route 10.0.0.0 255.0.0.0 192.168.1.1
```

VLAN-to-VLAN (PBR) environment

There are customer environments where subscriber traffic is segmented to multiple flows and needs to be forwarded to different routers based on incoming traffic parameters. Policy Based Routing (PBR) can be used to route packets based on incoming packet parameters, such as VLAN, MAC address, Interface, source IP, source port, destination IP address, and destination port.

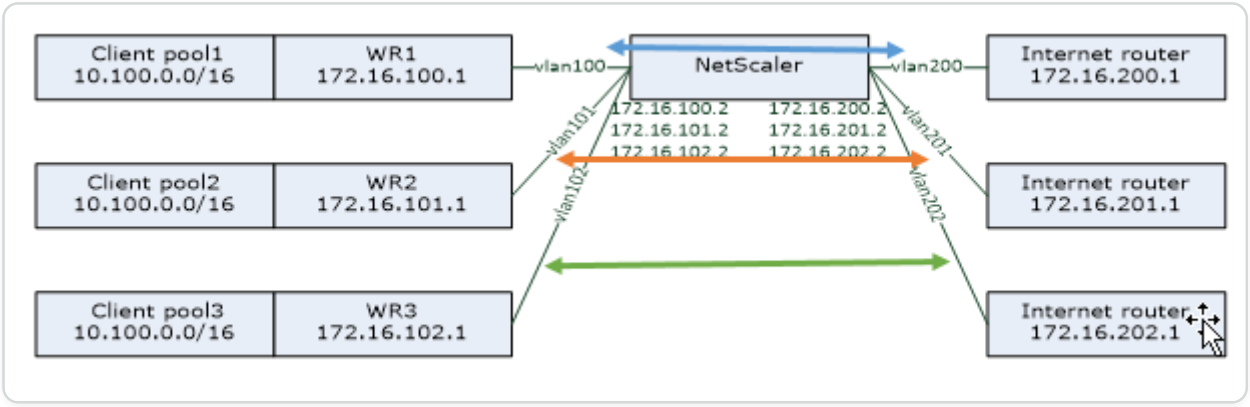

Example:

```
add lb vserver vsrv-wireless TCP * * -m IP -l2Conn ON -listenpolicy
"CLIENT.VLAN.ID.EQ(100) || CLIENT.VLAN.ID.EQ(101) ||
CLIENT.VLAN.ID.EQ(102)"



add ns pbr pbr-vlan100-to-vlan200 ALLOW -vlan 100 -nexthop 172.16.200.1



add ns pbr pbr-vlan101-to-vlan201 ALLOW -vlan 101 -nexthop 172.16.201.1



add ns pbr pbr-vlan102-to-vlan202 ALLOW -vlan 102 -nexthop 172.16.202.1
```

Using Policy Based Routing to route TCP optimized traffic is a new feature added in release 11.1 50.10. For previous releases, having multiple “mode MAC” vserver entities per VLAN is an

© 1997–2026 Citrix Systems, Inc. All rights reserved.

alternative solution for multi-VLAN environments. Each vserver has a bound service representing the internet router for the particular flow.

Example:

```
add server internet_router_1 172.16.200.1

add server internet_router_2 172.16.201.1

add server internet_router_3 172.16.202.1

add service svc-internet-1 internet_router_1 TCP * -usip YES -useproxyport
NO

add service svc-internet-2 internet_router_2 TCP * -usip YES -useproxyport
NO

add service svc-internet-3 internet_router_3 TCP * -usip YES -useproxyport
NO

bind service svc-internet-1 -monitorName arp

bind service svc-internet-2 -monitorName arp

bind service svc-internet-3 -monitorName arp
```

© 1997–2026 Citrix Systems, Inc. All rights reserved.

```
add lb vserver vsrv-wireless-1 TCP * * -Listenpolicy
"CLIENT.VLAN.ID.EQ(100) && SYS.VSERVER(\"vsrv-wireless-1\").STATE.EQ(UP)"
-m MAC -l2Conn ON



add lb vserver vsrv-wireless-2 TCP * * -Listenpolicy
"CLIENT.VLAN.ID.EQ(101) && SYS.VSERVER(\"vsrv-wireless-2\").STATE.EQ(UP)"
-m MAC -l2Conn ON



add lb vserver vsrv-wireless-3 TCP * * -Listenpolicy
"CLIENT.VLAN.ID.EQ(102) && SYS.VSERVER(\"vsrv-wireless-3\").STATE.EQ(UP)"
-m MAC -l2Conn ON



bind lb vserver vsrv-wireless-1 svc-internet-1



bind lb vserver vsrv-wireless-2 svc-internet-2



bind lb vserver vsrv-wireless-3 svc-internet-3
```

NOTE:

The vserver mode is MAC in contrast to previous examples where it is mode IP. This is required to retain the destination IP information when we have service(s) bound to vserver. Also, the additional PBR configuration need to route non-optimized traffic.

TCP optimization

Out-of-the-box NetScaler TCP termination is configured for TCP pass-through functionality. TCP pass-through essentially means that NetScaler T1 may transparently intercept a client-server TCP stream but does not retain separate client/server buffers or otherwise apply any optimization techniques.

© 1997–2026 Citrix Systems, Inc. All rights reserved.

To enable TCP optimization a TCP profile, named as nstcpprofile, is used to specify TCP configurations that is used if no TCP configurations are provided at the service or virtual server level and it should be modified as follows:

Command:

```
add ns tcpProfile nstcpprofile -WS ENABLED -SACK ENABLED -WSVal 8 -mss
1460 -maxBurst 30 -initialCwnd 16 -oooQSize 15000 -minRTO 800 -bufferSize
4000000 -flavor BIC -dynamicReceiveBuffering ENABLED -KA ENABLED
-sendBuffsize 4000000 -rstWindowAttenuate ENABLED -spoofSynDrop ENABLED
-ecn ENABLED -frto ENABLED -maxcwnd 1000000 -fack ENABLED -rstMaxAck
enABLED -tcpmode ENDPOINT
```

NOTE:

If there is not any profile explicitly created and bound to vserver and service, the profile nstcp_default_profile is bound by default.

In case of multiple TCP profiles requirement, extra TCP profiles can be created and associated with the appropriate virtual server

Command:

```
add ns tcpProfile custom_profile -WS ENABLED -SACK ENABLED -WSVal 8 -mss
1460 -maxBurst 30 -initialCwnd 16 -oooQSize 15000 -minRTO 800 -bufferSize
4000000 -flavor BIC -dynamicReceiveBuffering ENABLED -KA ENABLED
-sendBuffsize 4000000 -rstWindowAttenuate ENABLED -spoofSynDrop ENABLED
-ecn ENABLED -frto ENABLED -maxcwnd 1000000 -fack ENABLED -rstMaxAck
enABLED -tcpmode ENDPOINT



set lb vserver vsrv-wireless -tcpProfileName custom_profile
```

NOTE:

For deployments with vserver -m MAC and service, same profile should be associated with service.

© 1997–2026 Citrix Systems, Inc. All rights reserved.

```
set service svc-internet -tcpProfileName custom_profile
```

TCP optimization capabilities

Most of the relevant TCP optimization capabilities of a NetScaler appliance are exposed through a corresponding TCP profile. Typical CLI parameters that should be considered when creating a TCP profile are the following:

1. **Window Scaling (WS)**: TCP Window scaling allows increasing the TCP receive window size beyond 65535 bytes. It helps improving TCP performance overall and specially in high bandwidth and long delay networks. It helps with reducing latency and improving response time over TCP.
2. **Selective acknowledgment (SACK)**: TCP SACK addresses the problem of multiple packet loss which reduces the overall throughput capacity. With selective acknowledgement the receiver can inform the sender about all the segments which are received successfully, enabling sender to only retransmit the segments which were lost. This technique helps T1 improve overall throughput and reduce the connection latency.
3. **Window Scaling Factor (WSVal)**: Factor used to calculate the new window size. It must be configured with a high value in order to allow the advertised window by NS to be at least equal to the buffer size.
4. **Maximum Segment Size (MSS)**: MSS of a single TCP segment. This value depends on the MTU setting on intermediate routers and end clients. A value of 1460 corresponds to an MTU of 1500.
5. **maxBurst**: Maximum number of TCP segments allowed in a burst.
6. **Initial Congestion Window size(initialCwnd)**: TCP initial congestion window size determines the number of bytes which can be outstanding in beginning of the transaction. It enables T1 to send those many bytes without bothering for congestion on the wire.
7. **Maximum OOO packet queue size(oooQSize)**: TCP maintains Out Of Order queue to keep the OOO packets in the TCP communication. This setting impacts system memory if the queue size is long as the packets need to be kept in runtime memory. Thus this needs to be kept at optimized level based on the kind of network and application characteristics.
8. **Minimum RTO(minRTO)**: The TCP retransmission timeout is calculated on each received ACK based on internal implementation logic. The default retransmission timeout happens at 1 second to start with and this can be tweaked with this setting. For second retransmission of these packets RTO will be calculated by N*2 and then N*4 … N*8… goes on till last retransmission attempt.

© 1997–2026 Citrix Systems, Inc. All rights reserved.

9. **bufferSize/sendBuffsize**: these refer to the maximum amount of data that the T1 may receive from the server and buffer internally without sending to the client. They should be set to a value larger (at least double) than the Bandwidth Delay Product of the underlying transmission channel.
10. **flavor**: this refers to the TCP congestion control algorithm. Valid values are Default, BIC, CUBIC, Westwood and Nile.
11. **Dynamic receive buffering**: allows the receive buffer to be adjusted dynamically based on memory and network conditions. It will fill up the buffer as much as it's required to keep the client's download pipe full instead of filling up, by reading ahead from server, a fixed size buffer, as latter is specified in TCP profile and typically based on criteria such as 2*BDP, for a connection. NetScaler T1 monitors the network conditions to the client and estimates how much it should read ahead from the server.
12. **Keep-Alive (KA)**: Send periodic TCP keep-alive (KA) probes to check if peer is still up.
13. rstWindowAttenuate: Defending TCP against spoofing attacks. It will reply with corrective ACK when a sequence number is invalid.
14. **rstMaxAck**: Enable or disable acceptance of RST that is out of window yet echoes highest ACK sequence number.
15. **spoofSynDrop**: Drop of invalid SYN packets to protect against spoofing.
16. **Explicit Congestion Notification(ecn)**: It sends notification of the network congestion status to the sender of the data and takes corrective measures for data congestion or data corruption.
17. **Forward RTO-Recovery**: In case of spurious retransmissions, the congestion control configurations are reverted to their original state.
18. **TCP maximum congestion window (maxcwnd)**: TCP maximum congestion window size that is user configurable.
19. **Forward acknowledgment (FACK)**: To avoid TCP congestion by explicitly measuring the total number of data bytes outstanding in the network, and helping the sender (either T1 or a client) control the amount of data injected into the network during retransmission timeouts.
20. **tcpmode**: TCP optimization modes for specific profile. There are two TCP optimization modes - Transparent and Endpoint.

    - Endpoint. In this mode, the appliance manages the client and server connections seperately.
    - Transparent. In the transparent mode the clients need to access the servers directly, with no intervening virtual server. The server IP addresses must be public because the clients need to be able to access them.

© 1997–2026 Citrix Systems, Inc. All rights reserved.

Silently dropping idle connections

In a telco network, almost 50 percent of a NetScaler appliance's TCP connections become idle, and the appliance sends RST packets to close them. The packets sent over radio channels activate those channels unnecessarily, causing a flood of messages that in turn cause the appliance to generate a flood of service-reject messages. The default TCP profile now includes DropHalfClosedConnOnTimeout and DropEstConnOnTimeout parameters, which by default are disabled. If you enable both of them, neither a half closed connection nor an established connection causes a RST packet to be sent to the client when the connection times out. The appliance just drops the connection.

```
set ns tcpProfile nstcpprofile  -DropHalfClosedConnOnTimeout ENABLED

set ns tcpProfile nstcpprofile  -DropEstConnOnTimeout ENABLED
```

Analytics and Reporting

The TCP Speed Reporting is a NetScaler feature which extracts TCP connection statistics, as a measure of TCP download and upload performance, and is utilized in TCP Insight reports of the NetScaler Application Delivery Management (ADM). To achieve this, NetScaler monitors each TCP connection, locates packet bursts on an idle time-out basis and reports key metrics (such as byte count, retransmitted byte count and duration) for the identified maximum burst. TCP Speed Reporting feature is enabled by default, support both TCP and HTTP vServers and depends on the Appflow/ULFD reporting infrastructure.

Real-time Statistics

The stat command might be used to verify that TCP optimization is properly applied:

Command:

```
> stat lb vserver vsrv-wireless

Virtual Server Summary

                    vsvrIP  port     Protocol        State   Health
 actSvcs

vsrv...eless               *     0          TCP           UP      100
   1
```

© 1997–2026 Citrix Systems, Inc. All rights reserved.

```
          inactSvcs

vsrv...eless       0

Virtual Server Statistics

                                        Rate (/s)                Total

Vserver hits                                 0                   10

Requests                                     0                    0

Responses                                    0                    0

Request bytes                                0                 1580

Response bytes                               0            532594360

Total Packets rcvd                           0               216463

Total Packets sent                           0               369898

Current client connections                  --                    0

Current Client Est connections              --                    0

Current server connections                  --                    0

Requests in surge queue                     --                    0

Requests in vserver's surgeQ                --                    0

Requests in service's surgeQs               --                    0

Spill Over Threshold                        --                    0

Spill Over Hits                             --                    0

Labeled Connection                          --                    0

Push Labeled Connection                     --                    0
```

© 1997–2026 Citrix Systems, Inc. All rights reserved.

```
Deferred Request                                  0                   0

Invalid Request/Response                         --                   0

Invalid Request/Response Dropped                 --                   0

Bound Service(s) Summary

                          IP  port         Type        State     Hits
Hits/s

svc-internet     192.168.2.2     0          TCP           UP       10
 0/s



                 Req    Req/s      Rsp    Rsp/s Throughp ClntConn   SurgeQ

svc-internet       0      0/s        0      0/s        0        0        0

                  SvrConn   ReuseP  MaxConn ActvTran  SvrTTFB     Load

svc-internet         0        0        0        0        0        0
```

The Total counters should constantly increase for an operational system. In addition, the Rate counters should be non-zero.

NOTE

The preceding output is from an operational yet idle lab system, explaining the zero rate.

SNMP

SNMP agent can be queried for system specific information from a remote device (SNMP Manager). Based on the query, the agent searches for the equal object identifier (OID) in the management information base (MIB) for the data requested and sends the information to the SNMP Manager. The following are the most useful SNMP OIDs for Telco deployments:

Memory

- **resMemUsage (1.3.6.1.4.1.5951.4.1.1.41.2)**

© 1997–2026 Citrix Systems, Inc. All rights reserved.

Percentage of memory utilization on NetScaler.

Packet Engine CPU

- **resCpuUsage (1.3.6.1.4.1.5951.4.1.1.41.1)**

CPU utilization percentage.

- **nsCPUTable (1.3.6.1.4.1.5951.4.1.1.41.6)**

This table contains information about each CPU in NetScaler.

Indexed on: nsCPUname

- **nsCPUname (1.3.6.1.4.1.5951.4.1.1.41.6.1.1)**

The name of the CPU.

- **nsCPUusage (1.3.6.1.4.1.5951.4.1.1.41.6.1.2)**

CPU utilization percentage.

Throughput

- **allNicTotRxMbits (1.3.6.1.4.1.5951.4.1.1.71.1)**

Number of megabits received by the NetScaler appliance.

- **allNicTotTxMbits (1.3.6.1.4.1.5951.4.1.1.71.2)**

Number of megabits transmitted by the NetScaler appliance.

- **ipTotRxPkts (1.3.6.1.4.1.5951.4.1.1.43.25)**

IP packets received.

- **ipTotRxMbits (1.3.6.1.4.1.5951.4.1.1.43.27)**

Megabits of IP data received.

- **ipTotTxPkts (1.3.6.1.4.1.5951.4.1.1.43.28)**

IP packets transmitted.

- **ipTotTxMbits (1.3.6.1.4.1.5951.4.1.1.43.30)**

Megabits of IP data transmitted.

© 1997–2026 Citrix Systems, Inc. All rights reserved.

Connections

Active connections:

- **tcpActiveServerConn (1.3.6.1.4.1.5951.4.1.1.46.8)**

Connections to a server currently responding to requests.

Total connections:

- **tcpCurServerConn (1.3.6.1.4.1.5951.4.1.1.46.1)**

Server connections, including connections in the Opening, Established, and Closing state.

- **tcpCurClientConn (1.3.6.1.4.1.5951.4.1.1.46.2)**

Client connections, including connections in the Opening, Established, and Closing state.

Note: Because of SYN-Cookie, this doesn't include Client in Opening state

- **tcpTotZombieCltConnFlushed (1.3.6.1.4.1.5951.4.1.1.46.26)**

Client connections that are flushed because the client has been idle for some time.

- **tcpTotZombieSvrConnFlushed (1.3.6.1.4.1.5951.4.1.1.46.27)**

Server connections that are flushed because there have been no client requests in the queue for some time.

Errors

- **tcpErrSynGiveUp (1.3.6.1.4.1.5951.4.1.1.46.37)**

Attempts to establish a connection on the NetScaler that timed out.

- **tcpErrRetransmitGiveUp (1.3.6.1.4.1.5951.4.1.1.46.60)**

Number of times NetScaler terminates a connection after retransmitting the packet seven times on that connection. Retransmission happens when recieving end doesn't acknowledges the packet.

- **ifInDiscards (1.3.6.1.2.1.2.2.1.13)**

The number of inbound packets which were chosen to be discarded even though no errors had been detected to prevent their being deliverable to a higher-layer protocol. One possible reason for discarding such a packet could be to free up buffer space.

- **ifOutDiscards (1.3.6.1.2.1.2.2.1.19)**

© 1997–2026 Citrix Systems, Inc. All rights reserved.

The number of outbound packets which were chosen to be discarded even though no errors had been detected to prevent their being transmitted. One possible reason for discarding such a packet could be to free up buffer space.

- **ifErrTxOverflow (1.3.6.1.4.1.5951.4.1.1.54.1.36)**

Number of packets that have passed through the overflow queues, during transmission on the specified interface, since the NetScaler appliance was started or the interface statistics were cleared. This gets incremented only on congested ports.

Optimized/Bypass connections

- **tcpOptimizationEnabled (1.3.6.1.4.1.5951.4.1.1.46.131)**

Total number of connections enabled with TCP optimization.

- **tcpOptimizationBypassed (1.3.6.1.4.1.5951.4.1.1.46.132)**

Total number of connections bypassed TCP Optimization.

Technical Recipes

The NetScaler T1 models provide advanced features and a powerful policy configuration language that allow for evaluation of complex decision in runtime.

While it is not possible to evaluate all capabilities that are potentially unlocked by the T1000 features and policy configuration guide, technical receipes consider implementation of various requirements brought in by Telco operators. Feel free to re-use the “recipes” as is or adapt to your environment.

Per-user Connection Limit

The NetScaler T1 model can be configured to limit the number of connections per unique subscriber IP. With the below configuration, N concurrent TCP connections per IP (CLIENT.IP.SRC) is allowed. For every attempt for connection beyond the configured threshold, T1 sends an RST. For maximum 2 concurrent connections per user:

Command:

```
add stream selector streamSel_usrlimit CLIENT.IP.SRC

add ns limitIdentifier limitId_usrlimit -threshold 2 -mode CONNECTION
-selectorName streamSel_usrlimit
```

© 1997–2026 Citrix Systems, Inc. All rights reserved.

```
add responder policy respPol_usrlimit
"SYS.CHECK_LIMIT(\"limitId_usrlimit\")" RESET

bind lb vserver vsrv-wireless -policyName respPol_usrlimit -priority 1
-gotoPriorityExpression END
```

Smooth Insertion/Deletion of Vserver

Many operators concern about TCP connections disruption when the NetScaler T1 model is activated inline for TCP optimization or when it is disabled for maintenance purposes. To avoid breaking existing connections when vserver is introduced, the following configuration needs to be applied before configuring or activating vserver for TCP optimization:

Command:

```
add ns acl acl-ingress ALLOW –vlan 100

add forwardingSession fwd-ingress –aclname acl-ingress

apply ns acls
```

Forwarding sessions are effective on top of routing (either static or dynamic or PBR) and create session entries for traffic that is routed (L3 mode). Any existing connection is handled by forwarding session due to corresponding sessions, and upon vserver introduction it starts capturing only new TCP connections.

ACLs can be configured to capture only specific ports like vserver, in order to avoid creating sessions for unnecessary traffic, which is memory consuming. Another option is to remove specific configuration after vserver activation.

For maintenance purposes, vserver should be disabled and its state appears as OUT OF SERVICE. When this happens, the vserver terminates all connections immediately by default. To make vserver to still serve the existing connections and not accept new, the following configuration should be applied:

Command:

```
set lb vserver vsrv-wireless –downStateFlush DISABLED
```

© 1997–2026 Citrix Systems, Inc. All rights reserved.

New connections go through the routing table, and corresponding session entries are created due to forwarding sessions.

Policy-Based TCP Profiling

Policy-based TCP Profile selection allows operators to configure TCP profile dynamically for clients coming from different traffic domains (i.e. 3G or 4G). Some of the QoS metrics are different for these traffic domains, and in order to achieve better performance, you need to change some of the TCP parameter dynamically. Consider a case where clients coming from 3G and 4G hit same vserver and use same TCP profile, which have negative impact on some client's performance. AppQoE functionality can classify these clients and dynamically change TCP profile on vserver.

Example:

```
enable feature AppQoE



add ns tcpProfile nstcpprofile1 -WS ENABLED -SACK ENABLED -WSVal 8 -mss
1460 -maxBurst 30 -initialCwnd 16 -oooQSize 15000 -minRTO 800
-slowStartIncr 1 -bufferSize 4000000 -flavor BIC -KA ENABLED -sendBuffsize
4000000 -rstWindowAttenuate ENABLED -spoofSynDrop ENABLED -frto ENABLED
-maxcwnd 1000000 -fack ENABLED -tcpmode ENDPOINT



add ns tcpProfile nstcpprofile2 -WS ENABLED -SACK ENABLED -WSVal 8 -mss
1460 -maxBurst 15 -initialCwnd 16 -oooQSize 15000 -minRTO 800
-slowStartIncr 1 -bufferSize 128000 -flavor BIC -KA ENABLED -sendBuffsize
6000000 -rstWindowAttenuate ENABLED -spoofSynDrop ENABLED -frto ENABLED
-maxcwnd 64000 -fack ENABLED -tcpmode ENDPOINT



add appqoe action action_1 -priority HIGH -tcpprofile nstcpprofile1



add appqoe action action_2 -priority HIGH -tcpprofile nstcpprofile2



add appqoe policy appqoe_4G -rule "CLIENT.VLAN.ID.EQ(100)" -action
```

© 1997–2026 Citrix Systems, Inc. All rights reserved.

```
action_1



add appqoe policy appqoe_3G -rule "CLIENT.VLAN.ID.EQ(200)" -action
action_2



bind lb vserver vsrv-wireless -policyName appqoe_4G -priority 100



bind lb vserver vsrv-wireless -policyName appqoe_3G -priority 110
```

The NetScaler T1 model is capable to receive the subscriber information dynamically through Gx or Radius or Radius and Gx interface and apply different TCP profile on a per-subscriber basis.

Command:

```
add appqoe action action_1 -priority HIGH -tcpprofile nstcpprofile1



add appqoe action action_2 -priority HIGH -tcpprofile nstcpprofile2



add appqoe policy appqoe_4G -rule "SUBSCRIBER.RULE_ACTIVE(\"3G\")" -action
action_1



add appqoe policy appqoe_3G -rule "SUBSCRIBER.RULE_ACTIVE(\"4G\")" -action
action_2
```

For integration of the NetScaler T1 model with operator control-plane network, see Telco Subscriber Management.

© 1997–2026 Citrix Systems, Inc. All rights reserved.

Scalability

Because TCP optimization is resource intensive, a single NetScaler appliance, even a high end – appliance, might not be able to sustain high Gi-LAN throughputs. To expand the capacity of your network, you can deploy NetScaler appliances in an N+1 cluster formation. In a cluster deployment, the NetScaler appliances work together as a single system image. The client traffic is distributed across the cluster nodes with the help of external switch device.

Topology

Figure 1 is an example of a cluster consisting of four T1300-40G nodes.

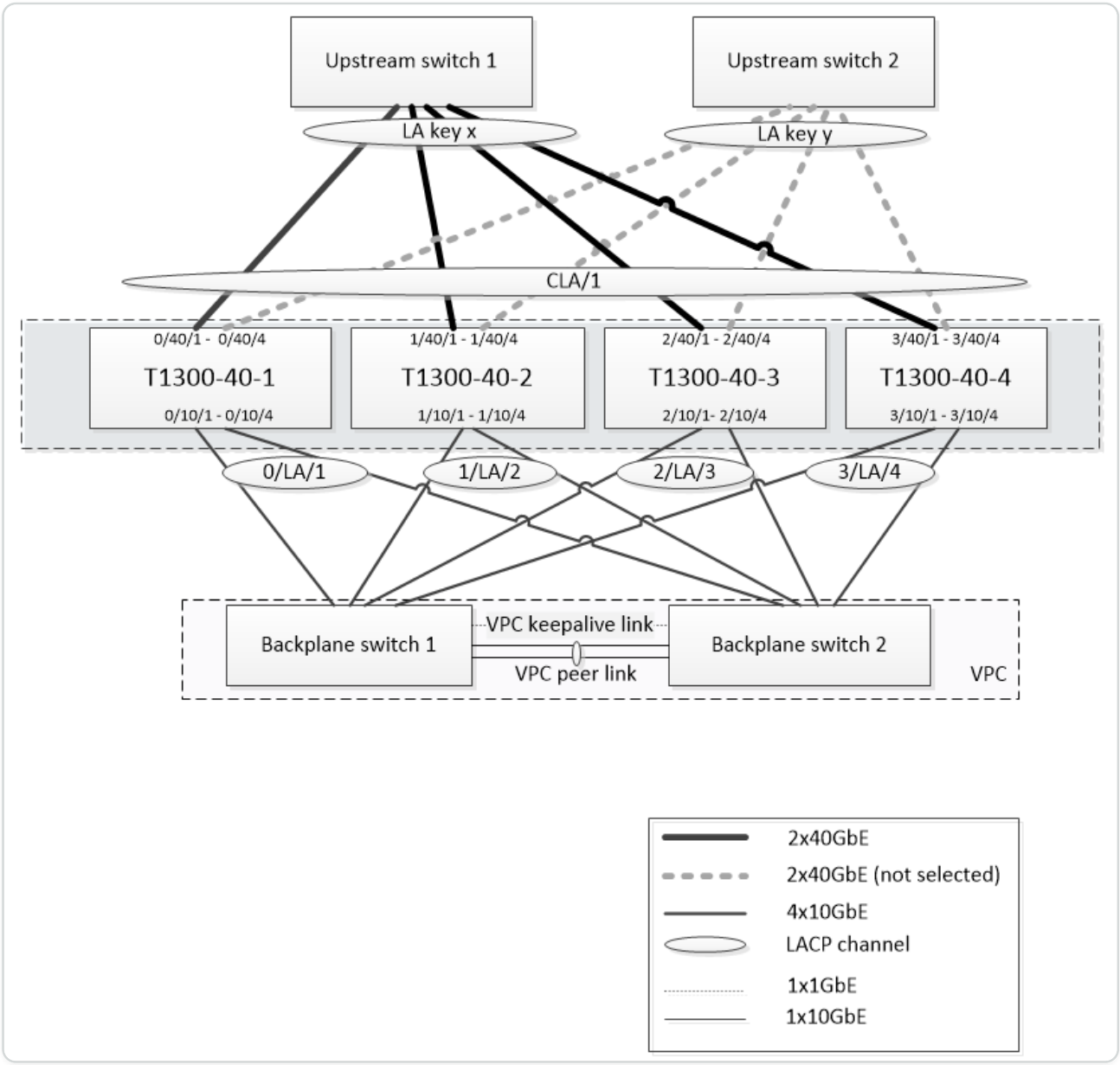

The setup shown in Figure 1 has the following properties:

1. All cluster nodes belong to the same network (also known as an L2 cluster).
2. Data plane and backplane traffic are handled by different switches.

© 1997–2026 Citrix Systems, Inc. All rights reserved.

3. Assuming Gi-LAN throughput is 200 Gbps and that a T1300-40G appliance can sustain 80Gbps of throughput, we need three T1300-40G appliances. To provide redundancy in case of single cluster node failure, we deploy four appliances in total.
4. Each node will receive up to 67Gbps of traffic (50Gbps in normal operating conditions and 67Gbps in case of single cluster node failure), so it needs 2x40Gbps connections to the upstream switch. To provide redundancy in case of switch failure, we deploy a couple of upstream switches and double the number of connections.
5. Cluster Link Aggregation (CLAG) is used to distribute traffic across cluster nodes. A single CLAG handles both client and server traffic. Link Redundancy is enabled on the CLAG, so only one "subchannel" is selected at any given time and handles the traffic. If some link fails or throughput falls below specified threshold, the other subchannel is selected.
6. The upstream switch performs symmetric port-channel load balancing (for example, source-dest-ip-only algorithm of Cisco IOS 7.0(8) N1(1)) so that forward and reverse traffic flows are handled by the same cluster node. This property is desirable because it eliminates packet reordering, which would degrade TCP performance.
7. Fifty percent of data traffic is expected to be steered to backplane, which means each node will steer up to 34Gbps to other cluster nodes (25Gbps in normal operating conditions and 34Gbps in case of single cluster node failure). Thus, each node needs at least 4x10G connections to the backplane switch. To provide redundancy in case of switch failure, we deploy a couple of backplane switches and double the number of connections. Link redundancy is not currently supported for backplane, so Cisco VPC or equivalent technology is desired to achieve switch-level redundancy.
8. MTU size of steered packets is 1578 bytes, so backplane switches must support an MTU more than 1500 bytes.

Note: The design depicted in Figure 1 is also applicable to T1120 and T1310 appliances. For T1310 we would use 40GbE interfaces for the backplane connections, since it lacks 10GbE ports.

Note: While this document uses Cisco VPC as an example, if working with non-Cisco switches alternate equivalent solutions could be used, such as Juniper’s MLAG.

Note: While other topologies such as ECMP instead of CLAG are possible, they are not currently supported for this particular use case.

© 1997–2026 Citrix Systems, Inc. All rights reserved.

Configuring TCP Optimization in a NetScaler T1000 Cluster

After physical installation, physical connectivity, software installation, and licensing are completed, you can proceed with the actual cluster configuration. The configurations described below apply to the cluster depicted in Figure 1.

Note: For more information about cluster configuration, see Setting up a NetScaler cluster.

Assume that the four T1300 nodes in Figure 1 have the following NSIP addresses:

Four T1300 nodes with NSIP address:

```
T1300-40-1: 10.102.29.60

T1300-40-2: 10.102.29.70

T1300-40-3: 10.102.29.80

T1300-40-4: 10.102.29.90
```

The cluster will be managed through the cluster IP (CLIP) address, which is assumed to be 10.78.16.61.

Setting Up the Cluster

To begin configuring the cluster shown in Figure 1, log on to the first appliance that you want to add to the cluster (for example, T1300-40-1) and do the following.

1. At the command prompt, enter the following commands:

   Command:

   ```
   > add cluster instance 1

   > add cluster node 0 10.102.29.60 -state ACTIVE

   > add ns ip 10.102.29.61 255.255.255.255 -type clip

   > enable cluster instance 1

   > save ns config
   ```

© 1997–2026 Citrix Systems, Inc. All rights reserved.

```
> reboot –warm
```

2. After the appliance restarts, connect to the Cluster IP (CLIP) address and add the rest of the nodes to the cluster:

   Command:

```
> add cluster node 1 10.102.29.70 -state ACTIVE

> add cluster node 2 10.102.29.80 -state ACTIVE

> add cluster node 3 10.102.29.90 –state ACTIVE

> save ns config
```

3. Connect to the NSIP address of each of the newly added nodes and join the cluster:

   Command:

```
> join cluster -clip 10.102.29.61 -password nsroot

> save ns config

> reboot –warm
```

4. After the nodes restart, proceed with backplane configuration. On the cluster IP address, enter the following commands to create an LACP channel for the backplane link of each cluster node:

   Command:

```
> set interface 0/10/[1-8] –lacpkey 1 –lacpmode ACTIVE

> set interface 1/10/[1-8] –lacpkey 2 –lacpmode ACTIVE

> set interface 2/10/[1-8] –lacpkey 3 –lacpmode ACTIVE

> set interface 3/10/[1-8] –lacpkey 4 –lacpmode ACTIVE
```

© 1997–2026 Citrix Systems, Inc. All rights reserved.

5. Similarly, configure dynamic LA and VPC on the backplane switches. Make sure the MTU of the backplane switch interfaces is at least 1578 bytes.
6. Verify the channels are operational:

   Command:

   ```
   > show channel 0/LA/1

   > show channel 1/LA/2

   > show channel 2/LA/3

   > show channel 3/LA/4
   ```

7. Configure the cluster node backplane interfaces.

   Command:

   ```
   > set cluster node 0 -backplane 0/LA/1

   > set cluster node 1 -backplane 1/LA/2

   > set cluster node 2 -backplane 2/LA/3

   > set cluster node 3 –backplane 3/LA/4
   ```

8. Check the cluster status and verify that the cluster is operational:

   ```
   > show cluster instance

   > show cluster node
   ```

For more information on cluster setup, see Setting up a NetScaler cluster

Distributing Traffic Across Cluster Nodes

After you have formed theNetScaler cluster, deploy Cluster Link Aggregation (CLAG) to distribute traffic across cluster nodes. A single CLAG link will handle both client and server traffic.

On the cluster IP address, execute the following commands to create the Cluster Link Aggregation (CLAG) group shown in Figure 1:

© 1997–2026 Citrix Systems, Inc. All rights reserved.

Command:

```
> set interface 0/40/[1-4] -lacpMode active -lacpKey 5 -lagType Cluster

> set interface 1/40/[1-4] -lacpMode active -lacpKey 5 -lagType Cluster

> set interface 2/40/[1-4] -lacpMode active -lacpKey 5 -lagType Cluster

> set interface 3/40/[1-4] -lacpMode active -lacpKey 5 -lagType Cluster
```

Configure dynamic link aggregation on the external switches.

Then, enable Link Redundancy as follows:

Code:

```
> set channel CLA/1 -linkRedundancy ON -lrMinThroughput 240000
```

Finally, check the channel status by entering:

Command:

```
> show channel CLA/1
```

The channel should be UP and the actual throughput should be 320000.

For more information about cluster link aggregation, see the following topics:

- Dynamic Cluster Link Aggregation
- Link Redundancy in a Cluster with LACP.

Because we will be using MAC-based forwarding (MBF), configure a linkset and bind it to the CLAG group as follows:

Command:

```
> add linkset LS/1

> bind linkset LS/1 -ifnum CLA/1
```

More information about linksets, see the following topics:

© 1997–2026 Citrix Systems, Inc. All rights reserved.

- Configuring Linksets
- Using Cluster LA Channel with Linksets

Configuring VLAN and IP Addresses

We will be using striped IP configuration, which means that IP addresses are active on all nodes (default setting). See Striped, Partially Striped, and Spotted Configurations for more information about this topic.

1. Add the ingress and egress SNIPs:

   Command:

   ```
   > add ns ip 172.16.30.254 255.255.255.0 –type SNIP

   > add ns ip 172.16.31.254 255.255.255.0 –type SNIP

   > add ns ip6 fd00:172:16:30::254/112 –type SNIP

   > add ns ip6 fd00:172:16:31::254/112 –type SNIP
   ```

2. Add the corresponding ingress and egress VLANs:

   Command:

   ```
   > add vlan 30 -aliasName wireless

   > add vlan 31 -aliasName internet
   ```

3. Bind VLANs with IPs and linkset:

   Command:

   ```
   > bind vlan 31 -ifnum LS/1 -tagged

   > bind vlan 30 -ifnum LS/1 -tagged

   > bind vlan 30 -IPAddress 172.16.30.254 255.255.255.0

   > bind vlan 31 -IPAddress 172.16.31.254 255.255.255.0

   > bind vlan 30 -IPAddress fd00:172:16:30::254/112
   ```

© 1997–2026 Citrix Systems, Inc. All rights reserved.

```
> bind vlan 31 -IPAddress fd00:172:16:31::254/112
```

More ingress and egress VLANs can be added if needed.

Configuring TCP Optimization

At this point, we have applied all cluster specific commands. To complete the configuration, follow the steps described in TCP optimization configuration.

Configuring Dynamic Routing

A NetScaler cluster can be integrated into the dynamic routing environment of the customer's network. Following is an example of dynamic routing configuration using BGP routing protocol (OSPF is also supported).

1. From the CLIP address, enable BGP and dynamic routing on ingress and egress IP addresses:

   Command:

   ```
   > enable ns feature bgp

   > set ns ip 172.16.30.254 –dynamicRouting ENABLED

   > set ns ip 172.16.31.254 –dynamicRouting ENABLED
   ```

2. Open vtysh and configure BGP for the egress side:

   Code:

   ```
   > shell

   root@ns# vtysh

   ns# configure terminal

   ns(config)# router bgp 65531

   ns(config-router)# network 10.0.0.0/24

   ns(config-router)# neighbor 172.16.31.100 remote-as 65530

   ns(config-router)# neighbor 172.16.31.100 update-source 172.16.31.254
   ```

© 1997–2026 Citrix Systems, Inc. All rights reserved.

```
ns(config-router)# exit

ns(config)# ns route-install propagate

ns(config)# ns route-install default

ns(config)# ns route-install bgp

ns(config)# exit
```

3. Configure the egress-side BGP peer to advertise the default route to the NetScaler cluster. For example:

   Command:

```
router bgp 65530

 bgp router-id 172.16.31.100

 network 0.0.0.0/0

 neighbor 172.16.31.254 remote-as 65531
```

4. Follow similar steps to configure the ingress side.
5. From vtysh verify that configuration is propagated to all cluster nodes, by entering:

   Command:

```
ns# show running-config
```

6. Finally, log on to NSIP address of each cluster node and verify routes advertised from BGP peer:

   Command:

```
> show route | grep BGP
```

© 1997–2026 Citrix Systems, Inc. All rights reserved.

Optimizing TCP Performance using TCP Nile

TCP uses the following optimization techniques and congestion control strategies (or algorithms) to avoid network congestion in data transmission.

Congestion Control Strategies

The Transmission Control Protocol (TCP) has long been used to establish and manage Internet connections, handle transmission errors, and smoothly connect web applications with client devices. But network traffic has become more difficult to control, because packet loss does not depend only on the congestion in the network, and congestion does not necessarily cause packet loss. Therefore, to measure congestion, a TCP algorithm should focus on both packet loss and bandwidth.

NILE Algorithm

Citrix® Systems has developed a new congestion-control algorithm, NILE, a TCP optimization algorithm designed for high-speed networks such as LTE, LTE advanced and 3G. Nile addresses unique challenges caused by fading, random or congestive losses, link layer retransmissions and carrier aggregation.

The NILE algorithm:

- Bases queue-latency estimates on round-trip time measurements.
- Uses a congestion-window-increase function that is inversely proportional to the measured queue latency. This method results in approaching the network congestion point more slowly than does the standard TCP method, and reduces the packet losses during congestion.
- Can distinguish between random loss and congestion based loss on the network by using the estimated queue latency.

The telecom service providers can use the NILE algorithm in their TCP infrastructure to:

- Optimize mobile and long-distance networks— The NILE algorithm achieves higher throughput compared to standard TCP. This feature is especially important for mobile and long-distance networks.
- Decrease application perceived latency and enhance subscriber experience— The Nile algorithm uses packet loss information to determine whether the transmission-window size should be increased or decreased, and uses queuing delay information to determine the size of the increment or decrement. This dynamic setting of transmission-window size decreases the application latency on the network.

© 1997–2026 Citrix Systems, Inc. All rights reserved.

To configure NILE support using the command line interface

At the command prompt, type the following:

```
set ns tcpProfile <name> [-flavor NILE]
```

Configuring NILE support using the configuration utility

1. Navigate to **System** > **Profiles** > **TCP Profiles** and click **TCP profiles**.
2. From the **TCP Flavor** drop-down list, select **NILE**.

Example:

```
set ns tcpProfile tcpprofile1 -flavor NILE
```

Proportional Rate Recovery (PRR) Algorithm

TCP Fast Recovery mechanisms reduce web latency caused by packet losses. The new Proportional Rate Recovery (PRR) algorithm is a fast recovery algorithm that evaluates TCP data during a loss recovery. It is patterned after Rate-Halving, by using the fraction that is appropriate for the target window chosen by the congestion control algorithm. It minimizes window adjustment, and the actual window size at the end of recovery is close to the Slow-Start threshold (ssthresh).

TCP Fast Open (TFO)

TCP Fast Open (TFO) is a TCP mechanism that enables speedy and safe data exchange between a client and a server during TCP's initial handshake. This feature is available as a TCP option in the TCP profile bound to a virtual server of a NetScaler appliance. TFO uses a TCP Fast Open Cookie (a security cookie) that the NetScaler appliance generates to validate and authenticate the client initiating a TFO connection to the virtual server. By using the TFO mechanism, you can reduce an application's network latency by the time required for one full round trip, which significantly reduces the delay experienced in short TCP transfers.

How TFO works

When a client tries to establish a TFO connection, it includes a TCP Fast Open Cookie with the initial SYN segment to authenticate itself. If authentication is successful, the virtual server on the NetScaler appliance can include data in the SYN-ACK segment even though it has not received the final ACK segment of the three-way handshake. This saves up to one full round-trip compared to a normal TCP connection, which requires a three-way handshake before any data can be exchanged.

© 1997–2026 Citrix Systems, Inc. All rights reserved.

A client and a backend server perform the following steps to establish a TFO connection and exchange data securely during the initial TCP handshake.

1. If the client does not have a TCP Fast Open Cookie to authenticate itself, it sends a Fast Open Cookie request in the SYN packet to the virtual server on the NetScaler appliance.
2. If the TFO option is enabled in the TCP profile bound to the virtual server, the appliance generates a cookie (by encrypting the client's IP address under a secret key) and responds to the client with a SYN-ACK that includes the generated Fast Open Cookie in a TCP option field.
3. The client caches the cookie for future TFO connections to the same virtual server on the appliance.
4. When the client tries to establish a TFO connection to the same virtual server, it sends SYN that includes the cached Fast Open Cookie (as a TCP option) along with HTTP data.
5. The NetScaler appliance validates the cookie, and if the authentication is successful, the server accepts the data in the SYN packet and acknowledges the event with a SYN-ACK, TFO Cookie, and HTTP Response.

Note: If the client authentication fails, the server drops the data and acknowledges the event only with a SYN indicating a session timeout.

1. On the server side, if the TFO option is enabled in a TCP profile bound to a service, the NetScaler appliance determines whether the TCP Fast Open Cookie is present in the service to which it is trying to connect.
2. If the TCP Fast Open Cookie is not present, the appliance sends a cookie request in the SYN packet.
3. When the backend server sends the Cookie, the appliance stores the cookie in the server information cache.
4. If the appliance already has a cookie for the given destination IP pair, it replaces the old cookie with the new one.
5. If the cookie is available in the server information cache when the virtual server tries to reconnect to the same backend server by using the same SNIP address, the appliance combines the data in SYN packet with the cookie and sends it to the backend server.
6. The backend server acknowledges the event with both data and a SYN.

Note: If the server acknowledges the event with only a SYN segment, the NetScaler appliance immediately resends the data packet after removing the SYN segment and the TCP options from the original packet.

© 1997–2026 Citrix Systems, Inc. All rights reserved.

Configuring TCP Fast Open

To use the TCP Fast Open (TFO) feature, enable the TCP Fast Open option in the relevant TCP profile and set the TFO Cookie Timeout parameter to a value that suits the security requirement for that profile.

TO ENABLE OR DISABLE TFO BY USING THE COMMAND LINE

At the command prompt, type one of the following commands to enable or disable TFO in a new or existing profile.

Note: The default value is DISABLED.

```
add tcpprofile <TCP Profile Name> - tcpFastOpen ENABLED | DISABLED

set tcpprofile <TCP Profile Name> - tcpFastOpen ENABLED | DISABLED

unset tcpprofile <TCP Profile Name> - tcpFastOpen
```

Examples:

add tcpprofile Profile1 – tcpFastOpen Set tcpprofile Profile1 – tcpFastOpen Enabled unset tcpprofile Profile1 – tcpFastOpen

To set TCP Fast Open cookie timeout value by using the command line interface

At the command prompt, type:

```
set tcpparam –tcpfastOpenCookieTimeout <Timeout Value>
```

Example:

```
set tcpprofile –tcpfastOpenCookieTimeout 30secs
```

To configure the TCP Fast Open by using the GUI

1. Navigate to **Configuration** > **System** > **Profiles** > and then click **Edit** to modify a TCP profile.
2. On the **Configure TCP Profile** page, select the **TCP Fast Open** checkbox.
3. Click **OK** and then **Done**.

© 1997–2026 Citrix Systems, Inc. All rights reserved.

To Configure the TCP Fast Cookie timeout value by using the GUI

Navigate to **Configuration** > **System** > **Settings** > **Change TCP Parameters** and then **Configure TCP Parameters** page to set the TCP Fast Open Cookie timeout value.

TCP Hystart

A new TCP profile parameter, hystart, enables the Hystart algorithm, which is a slow-start algorithm that dynamically determines a safe point at which to terminate (ssthresh). It enables a transition to congestion avoidance without heavy packet losses. This new parameter is disabled by default.

If congestion is detected, Hystart enters a congestion avoidance phase. Enabling it gives you better throughput in high-speed networks with high packet loss. This algorithm helps maintain close to maximum bandwidth while processing transactions. It can therefore improve throughput.

Configuring TCP Hystart

To use the Hystart feature, enable the Cubic Hystart option in the relevant TCP profile.

To configure Hystart by using the command line interface (CLI)

At the command prompt, type one of the following commands to enable or disable Hystart in a new or existing TCP profile.

```
add tcpprofile <profileName> -hystart ENABLED

set tcpprofile <profileName> -hystart ENABLED

unset tcprofile <profileName> -hystart
```

Examples:

```
add tcpprofile Profile1 – tcpFastOpen

Set tcpprofile Profile1 – tcpFastOpen Enabled

unset tcpprofile Profile1 – tcpFastOpen
```

TO CONFIGURE HYSTART SUPPORT BY USING THE GUI

1. Navigate to **Configuration** > **System** > **Profiles** > and click **Edit** to modify a TCP profile.
2. On the **Configure TCP Profile** page, select the **Cubic Hystart** check box.
3. Click **OK** and then **Done**.

© 1997–2026 Citrix Systems, Inc. All rights reserved.

Optimization Techniques

TCP uses the following optimization techniques and methods for optimized flow controls.

Policy based TCP Profile Selection

Network traffic today is more diverse and bandwidth-intensive than ever before. With the increased traffic, the effect that Quality of Service (QoS) has on TCP performance is significant. To enhance QoS, you can now configure AppQoE policies with different TCP profiles for different classes of network traffic. The AppQoE policy classifies a virtual server's traffic to associate a TCP profile optimized for a particular type of traffic, such as 3G, 4G, LAN, or WAN.

To use this feature, create a policy action for each TCP profile, associate an action with AppQoE policies, and bind the policies to the load balancing virtual servers.

Configuring Policy Based TCP Profile Selection

Configuring policy based TCP profile selection consists of the following tasks:

- Enabling AppQoE. Before configuring the TCP profile feature, you must enable the AppQoE feature.
- Adding AppQoE Action. After enabling the AppQoE feature, configure an AppQoE action with a TCP profile.
- Configuring AppQoE based TCP Profile Selection. To implement TCP profile selection for different classes of traffic, you must configure AppQoE policies with which your NetScaler appliance can distinguish the connections and bind the correct AppQoE action to each policy.
- Binding AppQoE Policy to Virtual Server. Once you have configured the AppQoE policies, you must bind them to one or more load balancing, content switching, or cache redirection virtual servers.

Configuring using the command line interface

To enable AppQoE by using the command line interface:

At the command prompt, type the following commands to enable the feature and verify that it is enabled:

```
enable ns feature appqoe
```

© 1997–2026 Citrix Systems, Inc. All rights reserved.

```
show ns feature
```

TO BIND A TCP PROFILE WHILE CREATING AN APPQOE ACTION USING THE COMMAND LINE INTERFACE

At the command prompt, type the following AppQoE action command with tcpprofiletobind option.

Binding a TCP Profile:

```
add appqoe action <name> [-priority <priority>] [-respondWith ( ACS | NS )
[<CustomFile>] [-altContentSvcName <string>] [-altContentPath <string>] [-
maxConn <positive_integer>] [-delay <usecs>]] [-polqDepth
<positive_integer>] [-priqDepth <positive_integer>] [-dosTrigExpression
<expression>] [-dosAction ( SimpleResponse |HICResponse )] [-
tcpprofiletobind <string>]



show appqoe action
```

To configure an AppQoE policy by using the command line interface

At the command prompt, type:

```
add appqoe policy <name> -rule <expression> -action <string>
```

To bind an AppQoE policy to load balancing, cache redirection or content switching virtual servers by using the command line interface

At the command prompt, type:

```
bind cs vserver cs1 -policyName <appqoe_policy_name> -priority <priority>

bind lb vserver <name> - policyName <appqoe_policy_name> -priority
<priority>

bind cr vserver <name> -policyName <appqoe_policy_name> -priority
<priority>
```

Example:

© 1997–2026 Citrix Systems, Inc. All rights reserved.

```
add ns tcpProfile tcp1 -WS ENABLED -SACK ENABLED -WSVal 8 -nagle ENABLED
-maxBurst 30 -initialCwnd 16 -oooQSize 15000 -minRTO 500 -slowStartIncr 1
-bufferSize 4194304 -flavor BIC -KA ENABLED -sendBuffsize 4194304
-rstWindowAttenuate ENABLED -spoofSynDrop ENABLED -dsack enabled -frto
ENABLED -maxcwnd 4000000 -fack ENABLED -tcpmode ENDPOINT



add appqoe action appact1 -priority HIGH -tcpprofile tcp1



add appqoe policy apppol1 -rule "client.ip.src.eq(10.102.71.31)" -action
appact1



bind lb vserver lb2 -policyName apppol1 -priority 1
-gotoPriorityExpression END -type REQUEST



bind cs vserver cs1 -policyName apppol1 -priority 1
-gotoPriorityExpression END -type REQUEST
```

Configuring Policy based TCP Profiling using the GUI

To enable AppQoE by using the GUI

1. Navigate to **System** > **Settings**.
2. In the details pane, click **Configure Advanced Features**.
3. In the **Configure Advanced Features** dialog box, select the **AppQoE** check box.
4. Click **OK**.

To configure AppQoE policy by using the GUI

1. Navigate to **App-Expert** > **AppQoE** > **Actions**.
2. In the details pane, do one of the following:
3. To create a new action, click **Add**.
4. To modify an existing action, select the action, and then click **Edit**.

© 1997–2026 Citrix Systems, Inc. All rights reserved.

5. In the **Create AppQoE Action** or the **Configure AppQoE Action** screen, type or select values for the parameters. The contents of the dialog box correspond to the parameters described in "Parameters for configuring the AppQoE Action" as follows (asterisk indicates a required parameter):
    a. Name—name
    b. Action type—respondWith
    c. Priority—priority
    d. Policy Queue Depth—polqDepth
    e. Queue Depth—priqDepth
    f. DOS Action—dosAction
6. Click **Create**.

To bind AppQoE policy by using the GUI

1. Navigate to **Traffic Management** > **Load Balancing** > **Virtual Servers**, select a server and then click **Edit**.
2. In the **Policies** section and click (+) to bind an AppQoE policy.
3. In the **Policies** slider, do the following:
    a. Select a policy type as AppQoE from the drop-down list.
    b. Select a traffic type from the drop-down list.
4. In the **Policy Binding** section, do the following:
    a. Click **New** to create a new AppQoE policy.
    b. Click **Existing Policy** to select an AppQoE policy from the drop-down list.
5. Set the binding priority and click **Bind** to the policy to the virtual server.
6. Click **Done**.

SACK Block Generation

TCP performance slows down when multiple packets are lost in one window of data. In such a scenario, a Selective Acknowledgement (SACK) mechanism combined with a selective repeat retransmission policy overcomes this limitation. For every incoming out-of-order packet, you must generate a SACK block.

© 1997–2026 Citrix Systems, Inc. All rights reserved.

If the out-of-order packet fits in the reassembly queue block, insert packet info in the block, and set the complete block info as SACK-0. If an out-of-order packet does not fit into reassembly block, send the packet as SACK-0 and repeat the earlier SACK blocks. If an out-of-order packet is a duplicate and packet info is set as SACK-0 then D-SACK the block.

Note: A packet is considered as D-SACK if it is an acknowledged packet, or an out of order packet which is already received.

Client Reneging

A NetScaler appliance can handle client reneging during SACK based recovery.

Memory checks for marking end_point on PCB is not considering total available memory

In a NetScaler appliance, if the memory usage threshold is set to 75 percent instead of using the total available memory, it causes new TCP connections to bypass TCP optimization.

Unnecessary retransmissions due to missing SACK blocks

In a non-endpoint mode, when you send DUPACKS, if SACK blocks are missing for few out of order packets, triggers additional retransmissions from the server.

SNMP for number of connections bypassed optimization because of overload

The following SNMP ids have been added to a NetScaler appliance to track number of connections bypassed TCP optimization due to overload.

1. 1.3.6.1.4.1.5951.4.1.1.46.13 (tcpOptimizationEnabled). To track the total number of connections enabled with TCP optimization.
2. 1.3.6.1.4.1.5951.4.1.1.46.132 (tcpOptimizationBypassed). To track the total number of connections bypassed TCP Optimization.

Dynamic Receive Buffer

To maximize TCP performance, a NetScaler appliance can now dynamically adjust the TCP receive buffer size.

Troubleshooting Guidelines

Technical Support

All troubleshooting and escalation queries require a recent NetScaler techsupport bundle, which captures current configuration, firmware version installed, log files, outstanding cores, and others.

© 1997–2026 Citrix Systems, Inc. All rights reserved.

Example:

```
show techsupport



showtechsupport data collector tool - $Revision: #5 $!

...
```

All the data will be collected under

```
...

Archiving all the data into "/var/tmp/support/
collector_P_192.168.121.117_18Jun2015_09_53.tar.gz" ....

Created a symbolic link for the archive with /var/tmp/support/support.tgz

/var/tmp/support/support.tgz  ---- points to ---> /var/tmp/support/
collector_P_192.168.121.117_18Jun2015_09_53.tar.gz
```

After a techsupport bundle has been generated, it might be copied using SCP.

Traces

NetScaler TCP optimization issues normally require NetScaler traces to troubleshoot properly. Note that one should try to capture traces under similar conditions, i.e. on the same cell, during the same time of day, using the same user equipment and application, and others.

The start nstrace and stop nstrace commands might be used to capture traces:

- It’s strongly recommended that the appropriate filter is used to avoid capturing extraneous, unnecessary packets on the trace. For instance use start nstrace -filter 'IP == 10.20.30.40' to only capture packets being sent to or received from IP address 10.20.30.40, which is the user equipment IP address.
- Do not use the -tcpdump option, since it strips the nstrace headers which are required for debugging.

© 1997–2026 Citrix Systems, Inc. All rights reserved.

Trace Analysis

After a NetScaler trace has been captured, it might be viewed with Wireshark 1.12 or later. Verify that the captured traces include the appropriate NetScaler Packet Trace headers, as shown in the screen capture below:

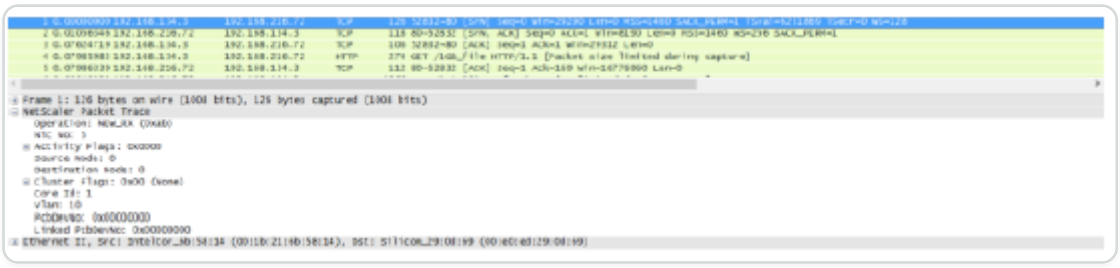

The additional debug headers are also visible per the illustration below:

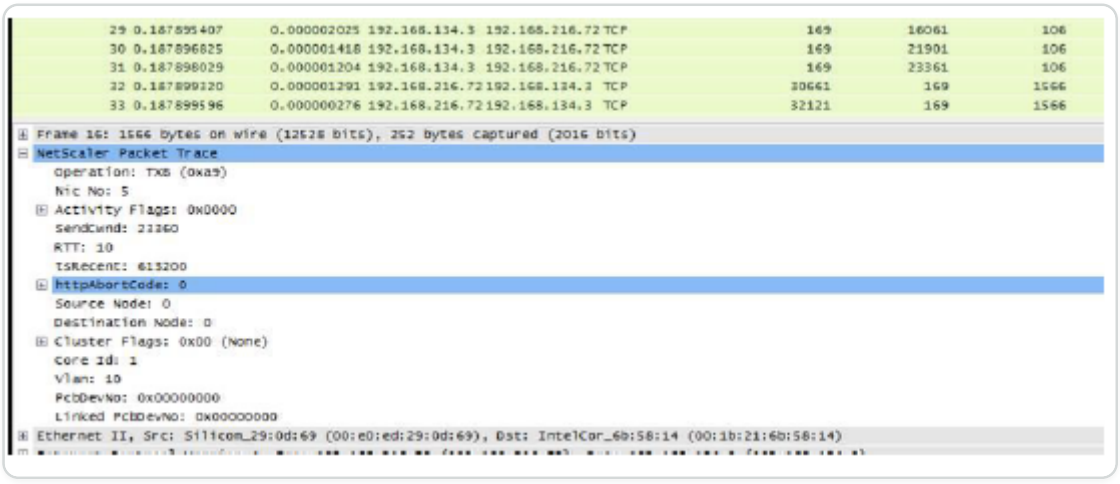

Connection Table

When the issue is related to TCP optimization and it can be reproduced or it's on-going, it is best to get also the connection table when the issue occurs from the primary T1 node.

To get the table you shall need to switch to the BSD shell and run the following command:

```
shell

...



nscli -U 127.0.0.1:nsroot:nsroot show connectiontable -detail full link
> /var/tmp/contable.log
```

© 1997–2026 Citrix Systems, Inc. All rights reserved.

NOTE

The command might be executed for a longer time and management CPU might be stressed at that time (depends on the number of connection table entries), but it's not service affecting.

Frequently Asked Questions

Timeouts

IMPORTANT

Before using *any nsapimgr* knob, consult with Citrix® Customer Support.

The following is a list of different idle connection timeouts that can be set on NetScaler T1 virtual servers and services. Idle timeout set for client or server connections at the vserver or service level are applicable only for the connections in TCP ESTABLISHED state and are idle.

- Load Balancing virtual server cltTimeout parameter specifies the time in seconds that a connection from a client to a Load Balancing virtual server must be idle, before the appliance closes the connection.
- Service svrTimeout parameter specifies the time in seconds that a connection from the appliance to a service or server must be idle, before the appliance closes the connection.
- Service cltTimeout parameter specifies the time in seconds that a connection from a client to a service must be idle, before the appliance closes the connection.

When a service is bound to a Load Balancing virtual server, then the cltTimeout for the Load Balancing virtual server takes precedence, and the service cltTimeout for service is ignored.

In case of there is not service bound to Load Balancing virtual server, global idle timeout, namely tcpServer, is used for server side connections. It can be configured as follows:

Command:

```
set ns timeout –tcpServer 9000
```

Connections in other state have different timeout values:

- Half open connections idle timeout: 120 seconds (hardcoded value)

© 1997–2026 Citrix Systems, Inc. All rights reserved.

- TIME_WAIT connections idle timeout: 40 seconds (hardcoded value)
- Half close connections idle timeout. By default it is 10s and can be configured between 1s and 600s using the snippet

Command:

```
set ns timeout –halfclose 10
```

When half-close timeout is triggered, connection is moved to zombie state. When zombie timeout expires, zombie cleanup kicks in and T1 sends RST on both client and server side for given connection by default.

- Zombie timeout: Interval at which the zombie cleanup process must run to clean up inactive TCP connections. Default timeout value is 120s and can be configured between 1s and 600s.

Command:

```
set ns timeout –zombie 120
```

Maximum Segment Size Table

A NetScaler T1 appliance defends against SYN flood attacks by using SYN cookies instead of maintaining half-open connections on the system memory stack. The appliance sends a cookie to each client that requests a TCP connection, but it does not maintain the states of half-open connections. Instead, the appliance allocates system memory for a connection only upon receiving the final ACK packet, or, for HTTP traffic, upon receiving an HTTP request. This prevents SYN attacks and allows normal TCP communications with legitimate clients to continue uninterrupted. Specific function is enabled by default without option to disable.

However, there is caveat as standard SYN cookies limit connections to the use of only eight Maximum Segment Size (MSS) values. If connection MMS does not match with any predefined value, it will pick up the next available lower value towards both client and server side.

The predefined TCP Maximum Segment Size (MSS) values are the following and can be configured through a new nsapimgr knob.

1460	1440	1330	1220	956	536	384	128

The new MSS table:

© 1997–2026 Citrix Systems, Inc. All rights reserved.

- Need not contain Jumbo-Frame support. Even though by default 8 values are reserved in the MSS table for jumbo frames, the table settings can be modified to include standard Ethernet-sized frames only.
- Should have 16 values
- Should have values in descending order
- Should include 128 as the last value

If the new MSS table is valid, the table is stored and the old values are switched out at the SYN-cookie rotation time. Otherwise the new table returns an error. Changes are applied to new connections while existing connections preserve the old MSS table until the connections expire or are terminated.

To display the current MSS table in a NetScaler appliance, type the following command.

Command:

```
>shell


#nsapimgr -d mss_table
```

Example:

```
#nsapimgr -d mss_table


MSS table


{9176,9156,8192,7168,6144,4196,3072,2048,1460,1440,1330,1212,956,536,384,1
28}


Done.
```

To change the mss table, type the following command:

© 1997–2026 Citrix Systems, Inc. All rights reserved.

Command:

```
>shell



#nsapimgr -s mss_table=<16 comma seperated values>
```

Example:

```
#nsapimgr -ys
mss_table=9176,9156,8192,7168,6144,4196,3072,2048,1460,1400,1330,1212,956,
536,384,128



# nsapimgr -d mss_table



MSS table



{9176,9156,8192,7168,6144,4196,3072,2048,1460,1400,1330,1212,956,536,384,1
28}



Done.
```

An example using standard Ethernet-sized values is depicted below:

Example:

```
#nsapimgr -ys
mss_table=1460,1440,1420,1400,1380,1360,1340,1320,1300,1280,1260,1212,956,
536,384,128



# nsapimgr -d mss_table
```

© 1997–2026 Citrix Systems, Inc. All rights reserved.

```
MSS table

{1460,1440,1420,1400,1380,1360,1340,1320,1300,1280,1260,1212,956,536,384,1
28}

Done.
```

To make this change permanent even after the NetScaler appliance restarts, include the command `#nsapimgr -ys mss_table=<16 comma seperated values>` in the "/nsconfig/rc.netscaler" file. If the "rc.netscaler" file doesn't exist, create it under the "/nsconfig" folder, and then append the command.

Memory Overload Protection

A NetScaler Packet Processing Engine (PPE) starts bypassing connections from TCP optimization if the memory in use by that one PPE is more than a specified high watermark value. If a PPE memory utilization goes above ~2.6GB, then it starts bypassing *any new* connections from optimization. The existing connections (ones admitted for optimization previously) continues getting optimization. This watermark value has been purposefully selected and is not recommended for tuning.

NOTE

If you believe that there is a good reason to change that watermark value, contact Customer Support.

Support for Happy Eyeballs Clients

If the NetScaler appliance receives a SYN for a destination for which the state is unknown, the appliance first checks the reachability of the server and then acknowledges the client. This probing mechanism enables clients with dual IP stacks to discover the reachability of dual-stack internet servers. If the client discovers that both IPv6 and IPv4 access are available, it establishes a

© 1997–2026 Citrix Systems, Inc. All rights reserved.

connection to the server that responds more quickly, and resets the other. For the connection for the NetScaler appliance receives a reset, it will reset the corresponding server side connection.

Note: This feature has no user configurable TCP settings to be disabled/enabled on the NetScaler appliance.

For more information on Happy Eyeballs support, see RFC 6555.

NetScaler Video Optimization

WARNING:

Video optimization is supported only for a forward proxy telco solution. Do not enable video optimization for any other type of use case. Video optimization is not supported on admin partition and cluster topologies.

The NetScaler appliance provides optimization techniques and capabilities to optimization ABR video traffic for video traffic over mobile networks. This improves user experience and reduces the overall network bandwidth consumption.

The section includes the following topics:

- Getting Started
- Licensing
- Configuring Video Optimization over TCP
- Configuring Video Optimization over UDP

Getting Started

Media files have been driving an increasing amount of traffic over mobile networks, and migration to faster networking technologies has dramatically increased the volume of encrypted video traffic. The traditional media delivery technology (Progressive Download) is failing to deliver acceptable quality of experience (QoE) at a high transmission rate. This has led to the introduction of the Adaptive Bit Rate (ABR) protocol. It can adapt the streaming bit rate to the available network bandwidth and restrict streaming quality to match the capability of the handset receiving the video. However, the ABR protocol does not work as well in mobile networks as it does over the internet. Mobile operators must, therefore, optimize ABR traffic.

© 1997–2026 Citrix Systems, Inc. All rights reserved.

A NetScaler appliance has unique capabilities to detect incoming video traffic and selectively optimize ABR videos.

How NetScaler Video Optimization Works

A NetScaler appliance can identify and optimize encrypted ABR traffic (including Facebook video traffic) over TCP, and YouTube ABR traffic over QUIC. The appliance has the following capabilities:

1. Detect Progressive Download (PD) videos over HTTP.
2. Detect and optimize ABR videos over HTTP.
3. Detect and optimize ABR videos over HTTPS.
4. Detect and optimize YouTube ABR videos over QUIC.

Also, the appliance uses the following support domains for detecting video traffic over TCP and QUIC protocols.

- Unencrypted ABR videos over TCP. Appliance detects all standard compliant video streaming web sites. The appliance detects ABR sessions by inspecting the response video payload header, URL, and HTTP headers.
- Encrypted ABR video over TCP. Appliance detects ABR sessions using a generic and heuristic algorithm based on domain, SSL header and traffic patterns. Using this, the appliance has a built-in support to detect top video web sites, with 95 percent accuracy and we continue to add support for new video types. NetScaler also has a program to provide additional verification for top encrypted ABR sites for a region or country to ensure network coverage.
- Encrypted ABR videos over QUIC. The appliance detects ABR sessions for QUIC based video provider, such as YouTube. The detection algorithm is on the basis of a heuristic leveraging the QUIC headers and domain. NetScaler will continue to add support for newer video sites using QUIC.

Benefits

Optimizing the ABR video traffic can provide the following benefits:

- Manage the network during congestion in peak hours.
- Improve video play consistency and reduce video stalling.
- Enable new video service offerings (for example, Binge-on video services).
- Enable customers to select the best sustainable video quality.
- Provide a consistent user experience for the subscriber.

© 1997–2026 Citrix Systems, Inc. All rights reserved.



Video Optimization over TCP

NetScaler optimization of ABR traffic over TCP works as follows:

1. HTTP or HTTPS traffic that the appliance receives over TCP is sent to the corresponding load balancing virtual server.
2. The built-in detection policies bound to the virtual server combined with other proprietary detection algorithms evaluate the traffic.
3. The policies use a set of built-in video detection signatures to detect the video type. The policy that matches traffic applies an action that categorizes the video type as one of the following:
    a. Clear-text PD
    b. Clear-text ABR
    c. Encrypted ABR
    d. Other
4. The optimization policies bound to the same virtual server evaluate the traffic and determine the optimization bit rate to apply to the traffic.

© 1997–2026 Citrix Systems, Inc. All rights reserved.

5. The optimization bit rate is applied if the traffic is either clear-text ABR or encrypted ABR.

A mobile service provider can improve the quality of experience (QoE) by setting the download speed for 2G, 3G, and 4G mobile traffic. This reduces the video start times or buffering events. Optimization can also reduce the amount of network bandwidth consumed by video sessions.

The optimization techniques include dynamic burst control and random sampling.

Dynamic Burst Control

NetScaler ABR optimization adapts dynamically to changing network conditions. It allows an initial burst rate of 1.3 times the configured pacing rate for 15 seconds. The initial burst rate applies to the beginning of every optimized ABR video session, even when multiple sessions use the same TCP connection or group of TCP connections.

The appliance also supports recovery bursts in the event that the bit rate supported by the network drops below the configured pacing rate. For example, if the effective bit rate drops at the 7th second and recovers at 15th second of the initial burst, the appliance recovers the loss during the next burst cycle. By doing so, the appliance dynamically optimizes the network bandwidth for all subscribers so that the quality of video remains consistent per pixel.

Note: When a recovery burst happens during an initial burst, the pacing bit rate must not exceed the maximum recovery-burst and initial-burst rates (you must not add the Recovery Burst factor on top of the Initial Burst factor). Otherwise, it might be so fast that the media player shifts to a higher quality mode. However, if necessary, you can extend the duration of the Initial Burst to compensate the unused bandwidth.

Random Sampling

To estimate the savings from video optimization, the NetScaler appliance implements random sampling. With this technique, the appliance randomly selects a configurable percentage of the detected video traffic (the random sampling parameter is an integer number ranging from 0 to 100, so less than 1 percent is not possible). These randomly selected and non-optimized transactions (and sessions) become a reference group, and they are identified in the transaction logs (along with other characteristics, such as byte size and timer fields. The characteristics of the optimized sessions are also logged, and the reporting engine compares statistics of the optimized and reference groups to estimate the savings from optimization (including the savings from ABR Optimization).

© 1997–2026 Citrix Systems, Inc. All rights reserved.

Video Optimization over UDP

Google has introduced a new transport protocol called QUIC. Google's QUIC protocol is very similar to TCP+TLS+HTTP/2 and is implemented on top of UDP. NetScaler can detect YouTube ABR videos streamed over the QUIC protocol, and apply ABR video optimization in a similar way as ABR over TCP.

Licensing

The Video Optimization feature works on Telco platforms with the purchase of a basic CBM license and CBM Premium license and for other NetScaler platforms, the feature works with the purchase of a CNS Premium license. Before you configure the video optimization feature, your appliance must have a suitable license.

License support for Telco platforms:

- **CBM_TXXX_SERVER_Retail.lic**
- **CBM_TPRE_SERVER_Retail.lic**
- **CNS_WEBF_SSERVER_Retail.lic**

Where XXX is the throughput, for example, NetScaler T1000.

License support for other NetScaler platforms:

- **CNS_XXX_SERVER_PLT_Retail.lic**

Where XXX is the throughput.

To upload a Premium license file, follow the steps given below:

1. A valid license file should be installed on the NetScaler appliance. The license should support at least as many Gbps as the expected maximum Gi-LAN throughput.

   License files should be copied through an SCP client to the /nsconfig/license of the appliance, as shown in the screen capture below.

   ```
   > shell ls /nsconfig/license/

   CNS_V3000_SERVER_PLT_Retail.lic ssl
   ```

2. Do a warm restart to apply for the new license, as shown in the screen capture below.

© 1997–2026 Citrix Systems, Inc. All rights reserved.

```
> reboot -warm

Are you sure you want to restart NetScaler (Y/N)? [N]:y

 Done
```

3. After the restart completes, verify that the license has been properly applied, by using the show license CLI.

In the example below a Premium license with Premium edition has been successfully installed.

```
> show license



              License status:



                                    Video Optimization: YES



                                                ...



                                 Model Number ID: 110050



                                   License Type: Premium License
```

Configuring Video Optimization over TCP

WARNING:

As part of video optimization, the video pacing functionality is deprecated and will be removed from the NetScaler appliance in forthcoming releases.

© 1997–2026 Citrix Systems, Inc. All rights reserved.

To optimize video traffic over TCP, begin by enabling the video optimization feature. The appliance then activates the built-in detection policies to detect the incoming video traffic and identify the type of video. User configurable optimization policies for each video type specify the optimization bit rate needed for optimizing the traffic.

Configuring Video Optimization over TCP by using the CLI

To configure video optimization on a NetScaler appliance, you perform the following tasks:

1. Enable the video optimization feature.
2. Add virtual servers for HTTP and HTTPS traffic.
3. Bind all the built-in detection policies to a load balancing virtual server for HTTP traffic.
4. Bind all the built-in detection policies to an SSL-bridge load balancing virtual server for HTTPS traffic.
5. Add the desired optimization policies for HTTP and HTTPS traffic.
6. Bind optimization policies to a load balancing virtual server for HTTP Traffic.
7. Bind optimization policies to an SSL-bridge load balancing virtual server for HTTPS traffic.

Enabling Video Optimization

If you want the NetScaler appliance to detect, optimize, and report video traffic, you must enable the Video Optimization feature and set optimization to ON. After enabling the feature you can use built-in detection policies to identify the incoming video traffic, and you can configure optimization policies to optimize encrypted ABR traffic. To optimize ABR video traffic, you must configure the download bit rate (also called the *pacing rate*).

You must also enable the load balancing feature, and if you want to use video optimization for HTTPS traffic you must enable the SSL feature.

TO ENABLE THE VIDEO OPTIMIZATION FEATURE

At the command prompt, type the following command:

```
enable ns feature VideoOptimization
```

© 1997–2026 Citrix Systems, Inc. All rights reserved.

NOTE

If you want to monitor the video optimization performance and video insight reports you must enable the AppFlow feature and then access the Video Analytics feature on NetScaler Application Delivery Management (ADM). For more information, see Video Insight documentation.

Creating Virtual Servers for HTTP and HTTPS Video Traffic

A NetScaler appliance uses different virtual servers for detecting and optimizing the different types of incoming video traffic. The appliance supports the following types of virtual servers for TCP traffic.

- **HTTP Load Balancing virtual server**. For detecting HTTP video traffic, the appliance uses an HTTP load balancing virtual server. It manages HTTP video requests that the appliance receives from clients.
- **SSL-Bridge Load Balancing virtual server**. To detect encrypted video traffic, you must configure an SSL bridge virtual server on the appliance.

To add an HTTP Load Balancing virtual server for detecting HTTP video traffic

At the command prompt, type the following:

```
add lb vserver <name> HTTP * 80 -persistenceType NONE
```

Example:

```
add lb vserver ProxyVserver-HTTP HTTP * 80 -persistenceType NONE
-cltTimeout 120
```

To add an SSL Bridge virtual server for detecting HTTPS video traffic

At the command prompt, type the following:

```
add lb vserver <name> SSL_BRIDGE * 443 -persistenceType NONE
```

Example:

© 1997–2026 Citrix Systems, Inc. All rights reserved.

```
add lb vserver ProxyVserver-SSL SSL_BRIDGE * 443 -persistenceType NONE
-cltTimeout 180
```

Binding Built-In Detection Policies to an HTTP Load Balancing Virtual Server

To detect video traffic over an HTTP connection, you must bind all the built-in detection policies to a load balancing virtual server. You must bind the policies to either request-time or response-time processing, depending on the policy type.

NOTE:

The `ns_videoopt_http_body_detection` video optimization policy does not support the `CONNECT` HTTP request method.

To bind detection policies for different video types to an HTTP load balancing virtual server

At the command prompt, type the appropriate command for each type. The available commands are:

```
bind lb vserver <name> -policyName ns_videoopt_http_abr_netflix -priority
<integer> -type (REQUEST | RESPONSE)



bind lb vserver <name>   -policyName ns_videoopt_http_abr_netflix2
-priority <integer> -type (REQUEST | RESPONSE)



bind lb vserver <name>   -policyName ns_videoopt_http_abr_youtube
-priority <integer>  -type (REQUEST | RESPONSE)



bind lb vserver <name>    -policyName ns_videoopt_http_pd_youtube
-priority <integer>  -type (REQUEST | RESPONSE)



bind lb vserver <name>    -policyName ns_videoopt_http_pd_youtube2  -
priority <integer>  -type (REQUEST | RESPONSE)
```

© 1997–2026 Citrix Systems, Inc. All rights reserved.

```
bind lb vserver  <name>   -policyName ns_videoopt_http_pd_youtube3
-priority <integer>  -type (REQUEST | RESPONSE)


bind lb vserver  <name>  -policyName ns_videoopt_http_abr_generic
-priority <integer> -type (REQUEST | RESPONSE)
```

Example:

```
bind lb vserver ProxyVserver-HTTP    -policyName
ns_videoopt_http_abr_netflix -priority 400  type RESPONSE


bind lb vserver ProxyVserver-HTTP    -policyName
ns_videoopt_http_abr_netflix2 -priority 500 -type RESPONSE


bind lb vserver ProxyVserver-HTTP    -policyName
ns_videoopt_http_abr_youtube -priority 600  -type RESPONSE


bind lb vserver ProxyVserver-HTTP    -policyName
ns_videoopt_http_pd_youtube -priority 800  -type RESPONSE


bind lb vserver ProxyVserver-HTTP    -policyName
ns_videoopt_http_pd_youtube2 -priority 900 -type RESPONSE


bind lb vserver  ProxyVserver-HTTP   -policyName
ns_videoopt_http_pd_youtube3 -priority 1000 -type REQUEST
```

© 1997–2026 Citrix Systems, Inc. All rights reserved.

```
bind lb vserver  ProxyVserver-HTTP   -policyName
ns_videoopt_http_abr_generic -priority 1100 -type RESPONSE
```

Binding the HTTP Body Content Detection Policy to Load Balancing Virtual Server

To detect video traffic over HTTP, you must bind the body content detection policy to the load balancing virtual server. You can use the following command:

```
bind lb vserver <name> -policyName ns_videoopt_http_body_detection
-priority <integer> -type (REQUEST | RESPONSE)
```

Example:

```
bind lb vserver ProxyVserver-HTTP -policyName
ns_videoopt_http_body_detection -priority 1500 -type REQUEST
```

Binding Built-In Detection Policies to an SSL-Bridge Load Balancing Virtual Server

To detect video traffic over an HTTPS connection, you must bind built-in detection policies to an SSL Bridge load balancing virtual server.

To bind a detection policy to an SSL bridge load balancing virtual server

At the command prompt, type the appropriate command for each type. The available commands are:

```
bind lb vserver <name> -policyName ns_videoopt_https_abr_netflix -priority
<positive_integer> -type (REQUEST | RESPONSE)



bind lb vserver <name> -policyName ns_videoopt_https_abr_youtube -priority
<positive_integer> -type (REQUEST | RESPONSE)



bind lb vserver <name> -policyName ns_videoopt_https_abr_generic -priority
<positive_integer> -type (REQUEST | RESPONSE)
```

Example:

© 1997–2026 Citrix Systems, Inc. All rights reserved.

```
bind lb vserver ProxyVserver-SSL -policyName ns_videoopt_https_abr_netflix
-priority 120 -type REQUEST



bind lb vserver ProxyVserver-SSL -policyName ns_videoopt_https_abr_youtube
-priority 140 -type REQUEST



bind lb vserver ProxyVserver-SSL -policyName ns_videoopt_https_abr_generic
-priority 150 -type REQUEST
```

Adding Optimization Policies for Pacing ABR traffic

To optimize ABR traffic, you have to configure optimization policies and the associated actions. You then bind the policies to the same load balancing virtual servers to which you bound the detection policies. For each policy, create the action first, so that you can include it when you create the policy.

To add an optimization action

At the command prompt, type:

```
add videooptimization pacingaction <action Name> -rate <integer> [-comment
<string>]
```

Where the **rate** parameter specifies the rate in Kbps at which to send the traffic (the pacing rate).

Example:

```
add videooptimization pacingaction MyOptAct2000 -rate 2000
```

To add an optimization policy

At the command prompt, type:

```
add videooptimization pacingpolicy <name> -rule <expression> -action
<string>
```

Example:

© 1997–2026 Citrix Systems, Inc. All rights reserved.

```
add videooptimization pacingpolicy myOptPolicy2000 -rule TRUE -action
MyOptAct2000
```

Binding Optimization Policies to an HTTP Load Balancing Virtual Server

To optimize ABR video traffic over an HTTP connection, you must bind the optimization policies to a load balancing virtual server to which the detection policies are bound.

To bind an optimization policy to a Load Balancing virtual server

At the command prompt, type the following command:

```
bind lb vserver <name> -policyName <policy_name> -priority
<positive_integer> -type  (REQUEST | RESPONSE)
```

Example:

```
bind lb vserver ProxyVserver-HTTP -policyName myOptPolicy2000 -priority
3400 -type  REQUEST
```

Binding Optimization Policies to SSL-bridge Virtual Servers

To optimize ABR video traffic over an HTTPS connection, you must bind the optimization policies to the SSL Bridge virtual server to which the built-in detection policies are bound.

To bind an optimization policy to SSL Bridge virtual server for pacing encrypted traffic

At the command prompt, type the following command:

```
bind lb vserver <name> -policyName <policy_name> -priority
<positive_integer> -type  (REQUEST |RESPONSE)
```

Example:

```
bind lb vserver ProxyVserver-SSL -policyName myOptPolicy2000 -priority
3400 -type  REQUEST
```

Setting video optimization pacing parameters

The CLI enables you to set the video optimization pacing parameters, such as random sampling percentage.

© 1997–2026 Citrix Systems, Inc. All rights reserved.

To set the random sampling percentage

At the command prompt, type the following command:

```
set videooptimization parameter –RandomSamplingPercentage <realNumber>
```

Where, a realNumber is a value from 0.0 to 100.0.

Example:

```
set videooptimization parameter -RandomSamplingPercentage 50
```

Configuring Video Optimization over TCP by using the GUI

The GUI enables you to:

- Enable video optimization feature.
- Create HTTP load balancing virtual server.
- Create SSL-bridge load balancing virtual server.
- Bind built-in detection policies to HTTP load balancing virtual server.
- Bind built-in detection policies to SSL-bridge load balancing virtual server.
- Create an optimization policy.
- Create an optimization action.
- Configuring optimization pacing parameter.
- Bind optimization policy to load balancing virtual server for HTTP traffic.
- Bind optimization policy to SSL-bridge load balancing virtual server for HTTPS traffic.

To enable video optimization feature

1. In the navigation pane, expand **System**, and then click **Settings**.
2. On the **Settings** page, click the **Configure Advanced Features** link.
3. On the **Configure Advanced Features** page, select the **Video Optimization** check box.
4. Click **OK**, and then click **Close**.

To create load balancing virtual server for HTTP traffic

1. Sign in to the NetScaler appliance and navigate to the **Traffic Management** > **Load Balancing** > **Virtual Servers** page.

© 1997–2026 Citrix Systems, Inc. All rights reserved.

2. In the details pane, click **Add**.
3. On the Load Balancing Virtual Server screen, set the following parameters:
    a. **Name**. Name of the load balancing virtual server.
    b. **Protocol**. Select protocol type as HTTP
    c. **IP Address Type**. IP address type: IPv4 or IPv6.
    d. **IP Address**. IPv4 or IPv6 address assigned to the virtual server.
    e. **Port**. Port number of the virtual server.
4. Click **OK** to continue with configuration of other, optional, parameters. For more information, see Creating a Virtual Server.
5. Click **Create** and **Close**.

To create load balancing virtual server for HTTPS traffic

1. Sign in to the NetScaler appliance and navigate to the **Traffic Management** > **Load Balancing** > **Virtual Servers** page.
2. In the details pane, click **Add**.
3. On the **Load Balancing Virtual Server** screen, set the following parameters:
    a. **Name**. Name of the load balancing virtual server.
    b. **Protocol**. Select protocol type as SSL-bridge.
    c. **IP Address Type**. IP address type: IPv4 or IPv6.
    d. **IP Address**. IPv4 or IPv6 address assigned to the virtual server.
    e. **Port**. Port number of the virtual server.
4. Click **OK** to continue with the configuration of other, optional, parameters. For more information, see Creating a Virtual Server.
5. Click **Create** and then **Close**.

To bind a built-in detection policy to a load balancing virtual server

1. Sign in to the NetScaler appliance and navigate to **Traffic Management** > **Load Balancing** > **Virtual Servers** screen.
2. In the details pane, select the load balancing virtual server and click **Edit**.
    a. In the **Advanced Setting** section, click **Policies**.
    b. In the **Policies** section, click the **+** icon to access the **Policies** slider.

© 1997–2026 Citrix Systems, Inc. All rights reserved.

c. In the **Policies** section, set the following parameters.

d. Choose Policy. Select a video optimization detection policy from the drop-down list.

e. Choose Type. Select the policy type as Request.

f. Click **Continue**.

3. Select the video detection policy from the list and click **Close**.

To bind a built-in detection policy to a SSL-bridge load balancing virtual server

1. Log on to the NetScaler appliance and navigate to the **Traffic Management** > **Load Balancing** > **Virtual Servers** screen.
2. In the details pane, select the SSL-bridge load balancing virtual server and click **Edit**.
3. In the **Advanced Setting** section, click **Policies**.
4. In the **Policies** section, click the **+** icon to access the **Policies** slider.
5. In the **Policies** section, set the following parameters.

   a. Choose Policy. Select video optimization detection policy from the drop-down list.

   b. Choose Type. Select the policy type as Request.

6. Click **Continue**.
7. Select the video detection policy from the list and click **Close**.

To create a video optimization action

1. Log on to the NetScaler appliance and navigate to **Configuration** > **Optimization** > **Video Optimization** > **Pacing** > **Actions**.
2. In the details pane, click **Add**.
3. On the **Create Video Optimization Pacing Action** page, set the following parameters.

   a. **Name**. Name of the optimization action.

   b. **ABR Optimization Rate (Kbps).** Pacing rate at which to send the ABR video traffic. The default rate for ABR optimization is 1000 Kbps. The minimum value is 1, and the maximum value is 2147483647.

   c. **Comment**. A short description of the action.

4. Click **Create** and **Close**.

© 1997–2026 Citrix Systems, Inc. All rights reserved.

To create a video optimization policy

1. Log on to the NetScaler appliance and navigate to **Configuration** > **Optimization** > **Video Optimization** > **Pacing** > **Policies**.
2. In the details pane, click **Add**.
3. On the **Create Video Optimization Pacing Policy** page, set the following parameters.
    a. **Name**. Name of the optimization policy
    b. **Expression**. Custom regex expressions that implement the policy.
    c. **Action**. Optimization action associated with the policy to handle the incoming video traffic.
    d. **UNDEF Action.** Undefined event if the incoming request does not match the optimization policy.
    e. **Comment**. A short description of the policy.
    f. **Log Action.** Select the audit log action that creates the desired log messages.
4. Click **Create**, and then click **Close.**

To set video optimization pacing parameters

1. Log on to the NetScaler appliance and navigate to **Configuration** > **Optimization** > **Video Optimization.**
2. In the **Video Optimization** page, click **Change Video Optimization Settings** link.
3. In the **Video Optimization Settings** page, set the following parameter.
    a. **Random Sampling Percentage (%)**. Percentage of packets selected for random sampling.
4. Click **OK** and **Close**.

To bind a video optimization policy to an HTTP load balancing virtual server

1. Log on to the NetScaler appliance and navigate to **Configuration** > **Optimization** > **Video Optimization**.
2. On the **Video Optimization** page, click the **Video Optimization Pacing Policy Manager** link.
3. Set the following parameters.
    a. **Bind Point**. The point at which to apply the optimization policy during request or response processing.
    b. **Connection Type**. Connection type as Request or Response.
    c. **Virtual Server**. The load balancing virtual server to which to bind the policy.

© 1997–2026 Citrix Systems, Inc. All rights reserved.

d. Click **Continue**.

4. In the **Bind Point** section, do one of the following:

   a. Select a policy from the list.

   b. Click **Add Binding** to access the **Policies Binding** slider.

      i. Select an existing policy or add a new policy.

      ii. Enter binding details and click **Bind**.

5. Click **Close**.

To bind a video optimization policy to an SSL-bridge load balancing virtual server

1. Log on to the NetScaler appliance and navigate to **Configuration** > **Optimization** > **Video Optimization**.
2. On the **Video Optimization** page, click the **Video Optimization Pacing Policy Manager** link.
3. On the **Video Optimization Policy Manager** page, set the following parameters.

   a. Bind Point. The point at which to apply the optimization policy during request/response processing.

   b. Connection Type. Connection type as Request or Response.

   c. Virtual Server. The SSL-bridge load balancing virtual server to which to bind the policy.

4. Click **Continue**.
5. In the **Bind Point** section, do one of the following:

   a. Select a policy binding from the list.

   b. Click **Add Binding** to access the **Policies Binding** slider.

      i. Select an existing policy or add a new policy.

      ii. Enter binding details and click **Bind**.

6. Click **Close**.

Configuring Video Optimization over UDP

To optimize QUIC ABR video traffic over UDP, begin by enabling the video optimization feature. After you complete the configuration, the appliance detects QUIC based ABR video traffic and applies the optimization bit rate that is configured on the appliance.

© 1997–2026 Citrix Systems, Inc. All rights reserved.

Configuring video optimization for QUIC by using the CLI

To configure video optimization for QUIC video traffic over UDP, you must perform the following tasks:

1. Enable Video Optimization.
2. Create a QUIC service.
3. Create a QUIC load balancing virtual server.
4. Bind QUIC web service to the loading balancing virtual server.
5. Create video optimization policy for pacing QUIC based UDP traffic.
6. Bind optimization policy to a QUIC based load balancing virtual server.

Enabling video optimization for QUIC traffic

If you want the NetScaler appliance to detect, optimize, and report video traffic, you must enable the Video Optimization feature and set optimization ON.

NOTE

If you want to use video optimization for QUIC traffic, you must enable the load balancing and AppFlow® features.

TO ENABLE THE VIDEO OPTIMIZATION

At the command prompt, type the following command:

```
enable ns feature VideoOptimization
```

Creating a service for QUIC traffic

A NetScaler appliance uses a QUIC service for the load balancing virtual server to connect to the egress router in the static routing mode.

NOTE

Currently, dynamic routing is not supported.

TO CREATE A LOAD BALANCING WEB SERVICE FOR QUIC VIDEO TRAFFIC

At the command prompt, type:

© 1997–2026 Citrix Systems, Inc. All rights reserved.

```
add service <name> <router-IP> <serviceType> <port> -usip yes
-useproxyport  [yes | no]
```

Example:

```
add service svc-quic 10.102.29.200 QUIC 443 –usip yes –useproxyport no



where IP address is the internet router address.
```

Creating a load balancing virtual server for QUIC traffic

A NetScaler appliance uses a load balancing virtual server for detecting and optimizing QUIC video traffic over UDP.

TO CREATE A LOAD BALANCING VIRTUAL SERVER FOR QUIC VIDEO TRAFFIC

At the command prompt, type:

```
add lb vserver <name> <serviceType> <ip> <port> -m MAC
```

Example:

```
add lb vserver vs-quic QUIC * 443 -persistenceType NONE -m MAC -cltTimeout
120
```

Binding a QUIC web service to the load balancing virtual server

After you have created the web services and load balancing virtual server for QUIC traffic, you must bind the services to the virtual server.

TO BIND A WEB SERVICE TO LOAD BALANCING VIRTUAL SERVER FOR QUIC VIDEO TRAFFIC

At the command prompt, type:

```
bind lb vserver <name> <serviceName>
```

Example:

© 1997–2026 Citrix Systems, Inc. All rights reserved.

```
bind lb vserver vs-quic svc-quic
```

Creating Video Optimization Policy for QUIC based UDP traffic

To optimize QUIC based UDP traffic, you have to configure optimization pacing policies and its actions. You must then, bind the policies to QUIC based load balancing virtual servers. For each policy, create an action first so that you can associate it to the policy.

TO ADD AN OPTIMIZATION ACTION

At the command prompt, type:

```
add videooptimization pacingaction <action Name> -rate <integer> [-comment
<string>]
```

Where, the **rate** parameter specifies the rate in Kbps at which to send the traffic (the pacing rate).

Example:

```
set videooptimization parameter -QUICPacingRate 1000
```

where 1000 represents the desired pacing rate in Kbits/sec.

TO ADD AN OPTIMIZATION POLICY

At the command prompt, type:

```
add videooptimization pacingpolicy <name> -rule <expression> -action
<string>
```

Example:

```
add videooptimization pacingpolicy myOptPolicy2000 -rule TRUE -action
MyOptAct2000
```

BINDING OPTIMIZATION POLICIES TO A QUIC LOAD BALANCING VIRTUAL SERVER

To optimize QUIC video traffic over a UDP connection, you must bind the optimization policies to a QUIC load balancing virtual server.

To bind an optimization policy to a QUIC Load Balancing virtual server

At the command prompt, type the following command:

© 1997–2026 Citrix Systems, Inc. All rights reserved.

```
bind lb vserver <name> -policyName <policy_name> -priority
<positive_integer> -type (REQUEST)
```

NOTE

The pacing policies must be bound to a QUIC load balancing virtual server only at request time.

Example:

```
bind lb vserver vs-quic -policyName myOptPolicy2000 -priority 3400 -type
 REQUEST
```

Configuring video optimization for QUIC by using the GUI

To configure the feature on the appliance through the GUI, you must perform the following tasks:

1. Enable video optimization
2. Configure a QUIC servers
3. Configure QUIC service
4. Configure a QUIC load balancing virtual server
5. Bind the QUIC web service to the load balancing virtual server
6. Create optimization policy.
7. Create optimization action.
8. Configuring optimization pacing parameter.
9. Bind optimization policy to load balancing virtual server for QUIC traffic.

To enable video optimization

1. Log on to the NetScaler appliance and navigate to **System** > **Settings.**
2. On the details page, select **Configure Advanced Features** link.
3. On the **Configure Advanced Features** page, select the **Video Optimization** check box.

TO CREATE A QUIC SERVERS

1. Log on to the NetScaler appliance and navigate to the **Traffic Management** > **Load Balancing** > **Servers** screen.

© 1997–2026 Citrix Systems, Inc. All rights reserved.

2. In the details pane, click **Add**.
3. On the **Create Server** page, set the following parameters:
    a. Name. Name of the QUIC server.
    b. IP address. IP address of the QUIC server
    c. Traffic Domain. Domain name of the server.
    d. Enabling after creating. Initial state of the server.
    e. Comments. Brief information about the server.
4. Click **Create.**

TO CREATE A QUIC SERVICE

1. Log on to the NetScaler appliance and navigate to the **Traffic Management** > **Load Balancing** > **Services screen**.
2. In the details pane, click **Add**.
3. On the **Load Balancing Service** page, set the following parameters:
    a. **Service Name**. Name of the QUIC service.
    b. **IP address**. IP address assigned to the QUIC service.
    c. **Protocol**. Select protocol as QUIC.
    d. **Port**. Port number of the web service.
4. Click **OK** to continue. You can then configure other, optional, parameters. For more, see Configuring Services.
5. Once you configure the optional parameters, click **OK** and **Close**.

TO CREATE A LOAD BALANCING VIRTUAL SERVER

1. Log on to the NetScaler appliance and navigate to the **Traffic Management** > **Load Balancing** > **Virtual Servers** screen.
2. In the details pane, click **Add**.
3. On the **Load Balancing Virtual Server** page, set the following parameters:
    a. **Name**. Name of the load balancing virtual server.
    b. **Protocol**. The protocol used by the service to send QUIC requests.
    c. IP Address Type. IP address type: IPv4 or IPv6.
    d. **IP Address**. IP 4 or IP6 IP address assigned to the virtual server.

© 1997–2026 Citrix Systems, Inc. All rights reserved.

e. **Port**. Port number of the virtual server.

4. Click OK to continue with the configuration of other, optional, parameters. For more information, see Creating a Virtual Server.

TO BIND A LOAD BALANCING VIRTUAL SERVER TO A QUIC SERVICE

1. Navigate to **Traffic Management** > **Load Balancing** > **Virtual Servers**, and select a virtual server.
2. Click **Services and Service Groups** to access the **Load Balancing Virtual Server Service Binding** screen.
3. Select a QUIC based web service and click **Bind**.
4. Click **Done**.

TO BIND A LOAD BALANCING VIRTUAL SERVER TO A QUIC SERVICE

1. Navigate to **Traffic Management** > **Load Balancing** > **Virtual Servers**, and select a virtual server.
2. Click **Services and Service Groups** to access the **Load Balancing Virtual Server Service Binding** screen.
3. Select a QUIC based web service and click **Bind**.
4. Click **Done**.

TO CREATE A VIDEO OPTIMIZATION ACTION FOR QUIC TRAFFIC

1. Log on to the NetScaler appliance and navigate to **Configuration** > **Optimization** > **Video Optimization** > **Pacing** > **Actions**.
2. In the details pane, click **Add**.
3. On the **Create Video Optimization Pacing Action** page, set the following parameters.

   a. **Name**. Name of the optimization action.

   b. **ABR Optimization Rate (Kbps).** Pacing rate at which to send the ABR video traffic. The default rate for ABR optimization is 1000 Kbps. The minimum value is 1, and the maximum value is 2147483647.

   c. **Comment**. A short description of the action.

4. Click **Create** and **Close**.

© 1997–2026 Citrix Systems, Inc. All rights reserved.

TO CREATE A VIDEO OPTIMIZATION POLICY FOR QUIC TRAFFIC

1. Log on to the NetScaler appliance and navigate to **Configuration** > **Optimization** > **Video Optimization** > **Pacing** > **Policies**.
2. In the details pane, click **Add**.
3. On the **Create Video Optimization Pacing Policy** page, set the following parameters.
    a. Name. Name of the optimization policy
    b. Expression. Custom regrex expressions that implement the policy.
    c. Action. Optimization action associated with the policy to handle the incoming video traffic.
    d. UNDEF Action. Undefined event if the incoming request does not match the optimization policy.
    e. Comment. A short description of the policy.
    f. Log Action. Select the audit log action that creates the desired log messages.
4. Click **Create**, and then click **Close**.

TO BIND A VIDEO OPTIMIZATION POLICY TO AN QUIC LOAD BALANCING VIRTUAL SERVER

1. Log on to the NetScaler appliance and navigate to **Configuration** > **Optimization** > **Video Optimization**.
2. On the **Video Optimization** page, click the **Video Optimization Pacing Policy Manager** link.
3. On the **Video Optimization Policy Manager** page, set the following parameters.
    a. Bind Point. The point at which to apply the optimization policy during request processing. **Note**: The pacing policies must be bound to a QUIC load balancing virtual server only at request time.
    b. Connection Type. Connection type as Request or Response.
    c. Virtual Server. The load balancing virtual server to which to bind the policy.
4. Click **Continue**.
5. In the **Bind Point** section, do one of the following:
    a. Select a policy from the list.
    b. Click **Add Binding** to access the **Policies Binding** slider.
        i. Select an existing policy or add a new policy.
        ii. Enter binding details and click **Bind**.

© 1997–2026 Citrix Systems, Inc. All rights reserved.

6. Click **Close**.

NetScaler URL Filtering

NOTE:

URL categorisation in the URL filtering feature is deprecated in this release.

URL Filtering provides policy-based control of websites by using the information contained in URLs. This feature helps network administrators monitor and control user access to malicious websites on mobile networks.

As an administrator, you can configure a URL filtering policy by using either the URL Categorization feature or the URL List feature.

URL List. Controls access to blacklisted websites and webpages by blocking access to URLs that are in a URL set imported into the appliance.

URL Categorization. Controls access to websites and webpages by filtering traffic based on a predefined list of categories.

URL List

The URL List feature enables you to control access to customized URL lists (up to one million entries). The feature filters websites by applying a URL filtering policy bound to a virtual server.

As an administrator, you must import the URL List into the NetScaler appliance. This imported list is internally stored as a Policy data set called a *URL Set*. The appliance then applies a unique fast URL matching algorithm to the incoming URL requests. If the incoming URL request matches an entry in the set, the appliance applies the associated policy action to control access.

URL List Types

Each entry in a URL set can include a URL and, optionally, its metadata (URL category, category groups, or any other related data). For URLs with a metadata, the appliance uses a policy expression that evaluates the metadata. For more information, see URL Sets.

Custom URL List. You can create a customized URL set of up to 1,000,000 URL entries and import it as a text file into your appliance. The list can contain URLs with or without metadata (which could be like a URL category). TheNetScaler platform automatically detects whether

© 1997–2026 Citrix Systems, Inc. All rights reserved.

metadata is present. It also supports storing the imported lists securely. For more information, see URL Set.

You can host the URL list and configure the NetScaler appliance to periodically update the list without requiring manual intervention. Once the URL list is updated, the appliance can automatically detect the metadata and the categories by using policy expressions to evaluate each incoming URL and then apply actions such as allow, block, redirect, or notify the user.

URL List Policy Expressions

The following table describes the basic expressions you can use to evaluate incoming traffic. After you import an URL List to the appliance, it is called a *URL Set*.

EXPRESSION	OPERATION
`<URL expression>.URLSET_MATCHES_ANY(<URLSET>)`	Evaluates to TRUE if the URL exactly matches any entry in the URL set.
`<URL expression>.GET_URLSET_METADATA(<URLSET>)`	The GET_URLSET_METADATA() expression returns the associated metadata if the URL exactly matches any pattern within the URL set. An empty string is returned if there is no match.
`<URL expression>.GET_URLSET_METADATA(<URLSET>).EQ(<METADATA>)`	Evaluates to TRUE if the matched metadata is equal to `<METADATA>`.
`<URLexpression>.GET_URLSET_METADATA(<URLSET>).TYPECAST_LIST_T('','').GET(0).EQ(<CATEGORY>)`	Evaluates to TRUE if the matched metadata is at the beginning of the category. This pattern can be used to encode separate fields within metadata, but match only the `1<sup>st</sup>` field.
HTTP.REQ.HOSTNAME.APPEND(HTTP.REQ.URL)	Joins the host and URL parameters, which can then be used as a `<URL expression>` for matching.

© 1997–2026 Citrix Systems, Inc. All rights reserved.

URL List Policy Actions

The most common enforcement action for URLs that match a URL list is to restrict access. Create a URL list policy with a desired URL list matching expression and enforcement action. The policy group usage depends upon the incoming traffic type (HTTP or HTTPS) and the virtual server configured on the appliance. You can use a Responder policy for HTTP traffic or a Video Optimization policy for HTTPS traffic. Specify actions to apply to the URLs that match the expressions in the policies. The following table lists the available actions.

ACTION TYPE	POLICY	DESCRIPTION
ALLOW	Responder	Allow the request to access the target URL.
REDIRECT	Responder	Redirect the request to the URL specified as the target.
DENY	Responder	Deny the request.
RESET	Responder, VideoOptimization	Reset the connection.
DROP	Responder, VideoOptimization	Drop the connection.

Prerequisites

To configure URL List feature, make sure you have configured the following server.

DNS Server for DNS Requests

You must configure a DNS server if you import a URL Set from a hostname URL.

At the command prompt, type:

```
add dns nameServer ((<IP> [-local]) | <dnsVserverName>) [-state (ENABLED |
DISABLED )] [-type <type>] [-dnsProfileName <string>]
```

Example:

```
add dns nameServer 10.140.50.5
```

© 1997–2026 Citrix Systems, Inc. All rights reserved.

Importing a custom URL list

To import a URL set, see URL Set topic.

Configuring a URL List for HTTP traffic

The NetScaler appliance supports HTTP and HTTPS traffic. To configure a load balancing virtual server for HTTP traffic and bind URL list policies to the server, do the following:

- Add URL List actions.
- Add URL List policies.
- Add an HTTP load balancing virtual server for HTTP traffic
- Bind the URL List policies to the HTTP load balancing virtual server for HTTP traffic

To add a URL list action

At the command prompt, type the following:

```
add responder action <name> <type> (<target> | <htmlpage>) [-comment
<string>] [-responseStatusCode <positive_integer>] [-reasonPhrase
<string>]
```

To add a HTTP load balancing virtual server for HTTP traffic

At the command prompt, type the following:

```
add lb vserver <name> [-td <positive_integer>] <serviceType> [-cltT imeout
<secs>]
```

Example:

```
add lb vserver vsrv-HTTP HTTP * 80 -persistenceType NONE -cltTimeout 120
```

To bind URL list policy to HTTP load balancing virtual server

At the command prompt, type the following:

```
bind lb vserver <vServerName> -policyName <string> [-priority
<positive_integer>]
```

© 1997–2026 Citrix Systems, Inc. All rights reserved.

Configuring URL List for HTTPS traffic

The NetScaler appliance supports HTTP and HTTPS traffic. To configure a SSL-bridge load balancing virtual server for HTTPS traffic and bind URL list policies to the server, do the following:

- Add URL List actions.
- Add URL List policies.
- Add a SSL-bridge load balancing virtual server for HTTP traffic
- Bind the URL List policies to the SSL-bridge load balancing virtual server for HTTP traffic

To add a URL List policy for HTTPS traffic

At the command prompt, type:

```
add videooptimization detectionpolicy <name> -rule <expression> -action
<string> [-undefAction <string>] [-comment <string>] [-logAction <string>]
```

To add a SSL-bridge load balancing virtual server

At the command prompt type:

```
add lb vserver <name> [-td <positive_integer>] <serviceType> [-cltT imeout
<secs>]
```

Example:

```
add lb vserver vsrv-HTTPS SSL_BRIDGE * 443 -persistenceType NONE
-cltTimeout 180
```

To bind URL List policy with SSL-bridge load balancing by using the CLI

At the command prompt type:

```
bind lb vserver <vServerName> -policyName <string> [-priority
<positive_integer>]
```

Configuring a URL List by using the GUI

The GUI enables you to:

- Import a URL list.

© 1997–2026 Citrix Systems, Inc. All rights reserved.

- Add a URL list.
- Configure URL list actions.
- Configure URL list policies for HTTP traffic.
- Add an HTTP load balancing virtual server for HTTP traffic.
- Add an SSL-bridge load balancing virtual server for HTTPS traffic.
- Bind URL list policies to the HTTP load balancing virtual server.
- Bind a URL list policies to the SSL-bridge load balancing virtual server.

To import a URL list

1. In the navigation pane, expand **AppExpert** > **URL Sets**.
2. In the details pane, click **Import**.
3. On the **Configure URL Set** page, set the following parameters.
    a. **Name**. Name of the URL set.
    b. **URL**. Web address of the location at which to access the URL Set.
    c. **Overwrite**. Overwrite a previously imported URL set.
    d. **Delimiter**. Character sequence that delimits a CSV file record.
    e. **Row Separator**. Row separator used in the CSV file. A single character value is permitted for example "/n".
    f. **Interval**. Interval in seconds, rounded off to the nearest 15 minutes, at which the URL set is updated.
    g. **Private Set.** Option to prevent exporting the URL set
    h. **Canary URL**. Internal URL for testing whether the content of the URL set is to be kept confidential. The maximum length of the URL is 2047 characters
4. Click **Create**, and then **Close**.

To add a URL list

1. In the navigation pane, expand **AppExpert** > **URL Sets**.
2. In the details pane, click **Add**.
3. On the **Create URL Set** page, set the following parameters.
    a. **Name**. The name of the URL set that was given when it was imported.
    b. **Comments**. A short description about the URL set.

© 1997–2026 Citrix Systems, Inc. All rights reserved.

4. Click **Create**.

To configure a URL list action

1. Log on to the NetScaler appliance and navigate to **Configuration** tab page.
2. In the menu pane, navigate to **AppExpert** > **Responder** > **Actions**.
3. In the details pane, click **Add**.
4. On the **Create Responder Action** page, set the following parameters.
    a. **Name**. Name of the URL List policy action.
    b. **Type**. Select an action type.
    c. **Expression**. Use the expression editor to create the policy expression.
    d. **Comments**. A short description about the policy action.
5. Click **Create** and **Close**.

To configure a URL list policy

1. In the navigation pane, expand **AppExpert** > **Responder** > **Policies**.
2. In the details pane, click **Add**.
3. On the **Create Responder Policy** page, set the following parameters.
    a. **Name**. Name of the URL List policy action.
    b. **Action**. Select the URL List action that you prefer to associate with the policy.
    c. **Log Action**. Select the log action.
    d. **AppFlow®**. Select an AppFlow action.
    e. **Expression**. Use the expression editor to create the policy expression.
    f. **Comments**. A short description about the policy.
4. Click **Create** and **Close**.

To add an HTTP load balancing virtual server

1. Navigate to the **Traffic Management** > **Load Balancing** > **Virtual Servers** page.
2. In the details pane, click **Add**.
3. On the **Load Balancing Virtual Server** screen, set the following parameters:
    a. **Name**. Name of the load balancing virtual server.
    b. **Protocol**. Choose protocol type as HTTP.

© 1997–2026 Citrix Systems, Inc. All rights reserved.

c. **IP Address Type**. IP addressable type.

d. **IP Address**. IP 4 or IP6 IP address assigned to the virtual server.

e. **Port**. Port number of the virtual server.

4. Click **OK** to continue with the configuration of other, optional, parameters. For more information, see Creating a Virtual Server.

To bind a URL List policy to the HTTP load balancing virtual server

1. Navigate to **Traffic Management** > **Load Balancing** > **Virtual Servers** screen.
2. In the details pane, select the load balancing virtual server and click **Edit**.
3. In the **Advanced Setting** section, click **Policies**.
4. In the **Policies** section, click the **+** icon to access the **Policies** slider.
5. In the **Policies** section, set the following parameters.

   a. Choose Policy. Select a URL categorization policy from the drop-down list.

   b. Choose Type. Select the policy type as Request.

6. Click **Continue**.
7. In the Policies page, select the URL List policy from the list and click **Select**.
8. In the **Policies** slider, click **Bind** and **Close**.

To add URL List policy for HTTPS traffic

1. Log on to the NetScaler appliance and navigate to **Configuration** > **Optimization** > **Video Optimization** > **Detection**.
2. On the **Detection** page, click the **Video Optimization Detection Policies** link.
3. On the **Video Optimization Detection Policies** page, click **Add**.
4. On the **Create Video Optimization Detection Policy** page, set the following parameters.

   a. **Name**. Name of the optimization policy

   b. **Expression**. Configure policy using custom expressions.

   c. **Action**. Optimization action associated with the policy to handle the incoming video traffic.

   d. **UNDEF Action**. Undefined event if the incoming request does not match the optimization policy.

   e. **Comment**. A short description of the policy.

© 1997–2026 Citrix Systems, Inc. All rights reserved.

f. **Log Action**. Select an audit log action that specifies the action to be performed for the log messages.

5. Click **Create** and **Close**.

To add a SSL-bridge load balancing virtual server for HTTPS traffic

1. Navigate to the **Traffic Management** > **Load Balancing** > **Virtual Servers** page.
2. In the details pane, click **Add**.
3. On the **Load Balancing Virtual Server** screen, set the following parameters:
   a. **Name**. Name of the load balancing virtual server.
   b. **Protocol**. Select protocol type as SSL-bridge.
   c. **IP Address Type**. IP address type: IPv4 or IPv6.
   d. **IP Address**. IPv4 or IP6vIP address assigned to the virtual server.
   e. **Port**. Port number of the virtual server.
4. Click **OK** to continue with the configuration of other, optional, parameters. For more information, see "Creating a Virtual Server" topic.

To bind a URL List Policy to the SSL-bridge load balancing virtual server

1. Navigate to the **Traffic Management** > **Load Balancing** > **Virtual Servers** screen.
2. In the details pane, select the SSL-bridge load balancing virtual server and click **Edit**.
3. In the **Advanced Setting** section, click **Policies**.
4. In the **Policies** section, click the **+** icon to access the **Policies** slider.
5. Set the following parameters.
   a. **Choose Policy.** Select video detection policy from the drop-down list.
   b. **Choose Type**. Select the policy type as Request.
6. Click **Continue**.
7. Select the video detection policy from the list and click **Close**.

Configuring Audit Log Messaging

Audit logging enables you to review a condition or a situation in any phase of URL List process. When a NetScaler appliance receives an incoming URL, if the responder policy has an URL Set

© 1997–2026 Citrix Systems, Inc. All rights reserved.

advanced policy expression, the audit log feature collects URL Set information in the URL and stores the details as a log message for any target allowed by audit logging.

The log message contains the following information:

1. Timestamp.
2. Log message type.
3. The predefined log levels (Critical, Error, Notice, Warning, Informational, Debug, Alert, and Emergency).
4. Log message information, such as URL set name, policy action, URL.

To configure audit logging for URL List feature, you must complete the following tasks:

1. Enable Audit Log.
2. Create Audit Log message action.
3. Set URL List responder policy with Audit Log message action.

For more information, see Audit Logging.

URL List Semantics

The following table lists the URL Match patterns and describes how the URLs within a URL list are matched against the incoming-request URLs. For example, the pattern `www.example.com/bar` matches only with one page at `www.example.com/bar`. To match all the pages whose URL starts with `www.example.com/bar`, you would add an asterisk (*) to the end of the URL.

SEMANTICS	URL PATTERN	MATCHED	UNMATCHED
Subdomain matching	domain.com	domain.com; `www.domain.com`; sub.one.domain.com	yourdomain.com; wwwdomain.com
URL matching, exact path	domain.com/example/bar/index.html	domain.com/example/bar/index.html; `www.domain.com/example/bar/index.html`; s.domain.com/example/bar/index.html	wwwdomaincom/example/bar/index.html; domain.com/example/bar/index.html/one.jpg

© 1997–2026 Citrix Systems, Inc. All rights reserved.

SEMANTICS	URL PATTERN	MATCHED	UNMATCHED
URL matching, exact path	domain.com/example/bar/index.html	domain.com/example/bar/index.html?key=value; `www.domain.com/example/bar/index.html?`; s.domain.com/example/bar/index.html	wwwdomaincom/example/bar/index.html; domain.com/example/bar/index.html/one.jpg
URL matching, subpath matching	domain.com/example/bar/	domain.com/example/bar/;domain.com/example/bar/index.html; `www.domain.com/example/bar/index.html`; domain.com/example/bar/index.html/one.jpg	wwwdomaincom/example/bar/index.html

URL Categorization

NOTE:

URL categorisation in the URL filtering feature is deprecated in this release.

URL Categorization restricts user access to specific websites and website categories. As a subscribed service in collaboration with `NetSTAR`, the feature enables enterprise customers to filter web traffic using a commercial categorization database. The `NetSTAR` database has a vast number (billions) of URLs classified into different categories, such as social networking, gambling, adult content, new media, and shopping. In addition to categorization, each URL has a reputation score kept up to date based on the site's historical risk profile. We can use `NetSTAR` data to filter the traffic by configuring advanced policies based on categories, category groups (such as Terrorism, Illegal drugs), or site-reputation scores.

© 1997–2026 Citrix Systems, Inc. All rights reserved.

For example, you might block access to dangerous sites, such as sites infected with malware, or selectively restrict access to adult content or entertainment streaming media.

How URL Categorization Works

The following figure shows how the NetScaler URL Filtering service is integrated with a commercial URL Categorization database and cloud services for frequent updates.

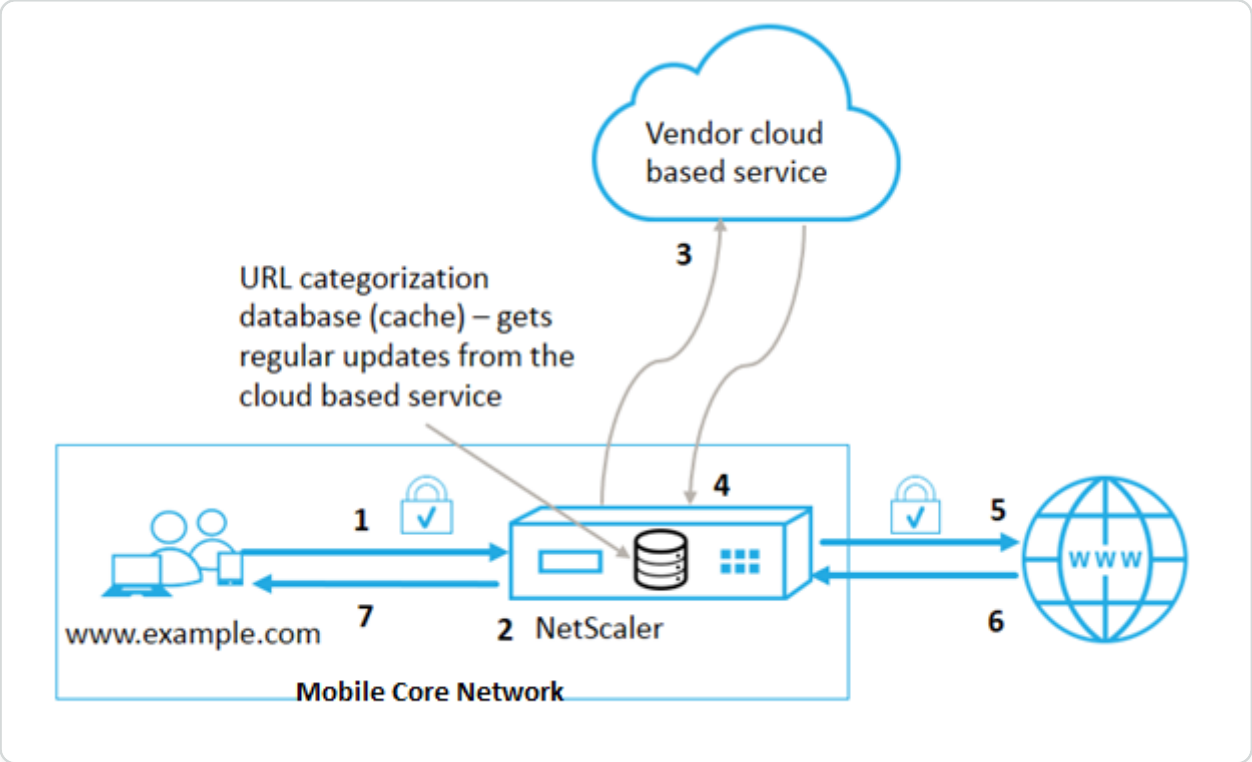

The components interact as follows:

1. Client sends internet bound URL request.
2. A NetScaler policy attempts to evaluate the request in terms of categorization details (such as category, category group, and site-reputation score) retrieved from the URL categorization database. If the database returns the category details, the process jumps to step 5.
3. If the database does not return categorization details, the request is sent to a cloud-based lookup service maintained by a URL categorization vendor. However, the appliance does not wait for a response. Instead, it marks the URL as Uncategorized and jumps to step 5. However, it continues to monitor the cloud query feedback and uses it to update the cache so that future requests can benefit from the cloud lookup.
4. The NetScaler appliance receives the URL category details (category, category group, and reputation score) from the cloud-based service and stores it in the cloud cache.
5. If the policy allows the URL, the request is sent to the origin server. Otherwise, the appliance drops or redirects the request, or responds with a custom HTML page.

© 1997–2026 Citrix Systems, Inc. All rights reserved.

6. The origin server responds with the requested data to the NetScaler appliance.
7. The appliance sends the response to the client.

You can use the URL filtering feature to detect sites that violate safe internet usage mandates issued by the government and implement policies to block these sites. Sites that host adult content, streaming media, or social networking identified as unsafe for children or banned as illegal.

Prerequisites

The feature works on Telco platforms with the purchase of a basic CBM license and CBM Premium license and for other NetScaler platforms, the feature works with the purchase of a CNS Premium license.

Note: In addition to a Basic CBM license and a CBM Premium license, the appliance must have a URL Threat Intelligence license with a subscription service for 1 year or 3 years. Before enabling and configuring the feature, you must install the following licenses:

License support for Telco platforms:

- **CBM_TXXX_SERVER_Retail.lic**
- **CBM_TPRE_SERVER_Retail.lic**
- **CNS_WEBF_SSERVER_Retail.lic**

Where XXX is the throughput, for example, NetScaler T1000.

License support for other NetScaler platforms:

- **CNS_XXX_SERVER_PLT_Retail.lic**

Where XXX is the throughput.

URL Categorization Policy Expressions

The following table lists the different URL categorization policy expressions for identifying incoming URLs and applies a configured action.

EXPRESSION	OPERATION
`<text>. URL_CATEGORIZE (<min_reputation>, <max_reputation>)`	Returns a URL_CATEGORY object. Reputation score is a number from 1 to 4. To get objects all reputation scores use 0.0 as `<min reputation>` and <max_reputation>.

© 1997–2026 Citrix Systems, Inc. All rights reserved.

EXPRESSION	OPERATION
	If <min_reputation> is greater than 0, the returned object does not contain a category with reputation lower than <min_reputation>. If <max_reputation> is greater than 0, the returned object does not contain a category with reputation higher than <max_reputation>. If the category fails to resolve in a timely manner, the undef value is returned.
<url_category>. CATEGORY	Returns the category string for this object. If the URL does not have a category, or if the URL is malformed, the returned value is "Uncategorized".
<url_category>. GROUP	Returns a string identifying the object's category group. This is a higher level grouping of categories, which is useful in operations that require less detailed information about the URL category. If the URL does not have a category, or if the URL is malformed, the returned value is "Uncategorized".
<url_category>. REPUTATION	Returns the reputation score as a number from 1 to 4, where 4 indicates the riskiest reputation. If the category is "Uncategorized," the reputation value is 2.

Sample Policy Expressions

POLICY	POLICY EXPRESSIONS
Policy to select requests for URLs that are in the Search Engine category	add responder policy p1 'HTTP.REQ.HOSTNAME.APPEND(HTTP.REQ .URL).URL_CATEGORIZE(0,0). CATEGORY.EQ("Search Engine")
Policy to select requests for URLs that are in the Adult category group	add responder policy p1 'HTTP.REQ.HOSTNAME.APPEND(HTTP.REQ .URL).URL_CATEGORIZE(0,0). GROUP.EQ("Adult")'

© 1997–2026 Citrix Systems, Inc. All rights reserved.

POLICY	POLICY EXPRESSIONS
Policy to select requests for Search Engine URLs with a reputation score equal to 4.	add responder policy p2 'HTTP.REQ.HOSTNAME.APPEND(HTTP.REQ .URL).URL_CATEGORIZE(4,0). CATEGORY.EQ("Search Engine")'
Policy to select requests for Search Engine and Shopping URLs	add policy patset good_categories; bind policy good_categories "Search Engine"; bind policy good_categories "Shopping"; add responder policy p3 'HTTP.REQ.HOSTNAME.APPEND(HTTP.REQ .URL).URL_CATEGORIZE(0,0). CATEGORY .EQUALS_ANY("good_categories ")
Policy to select requests for Search Engine URLs with a reputation score equal to 4.	add responder policy p5 'CLIENT.SSL.DETECTED_DOMAIN.URL_CAT EGORIZE(4,0). CATEGORY.EQ("Search Engine")

URL Categorization Policy Actions

A URL filtering policy evaluates the traffic to identify requests belonging to a particular category. The following table lists the actions that you can assign to a URL filtering policy.

POLICY ACTION	POLICY GROUP	DESCRIPTION
ALLOW	Responder	Allow the incoming request to access the target URL
REDIRECT	Responder	Redirect the incoming request to the URL specified as the target.
DENY	Responder	Deny incoming request.
RESET	Responder, VideoOptimization	Reset connection.
DROP	Responder, VideoOptimization	Drop connection.

© 1997–2026 Citrix Systems, Inc. All rights reserved.

NOTE

For encrypted traffic, the VideoOptimization policy includes actions that implement the URL Filtering actions.

Configuring URL Categorization

To configure URL categorization, begin by enabling the URL Filtering feature. You must then configure the cache memory limits, categorization policy, and virtual servers for HTTP and HTTPS traffic. Configuring URL Categorization by using the CLI.

To use the CLI configure URL categorization on a NetScaler appliance, do the following:

- Set up URL Categorization.
  - Enable the URL Filtering feature.
  - Configure shared memory to limit cache memory.
  - Configure URL categorization parameters.
- Configure URL categorization for HTTP traffic.
  - Add URL categorization actions.
  - Add URL categorization policies.
  - Add a load balancing virtual server for HTTP traffic.
  - Bind URL categorization policies to the load balancing virtual server.
- Configure URL categorization for HTTPS traffic.
  - Add URL categorization policies.
  - Add a SSL-Bridge load balancing virtual server.
  - Bind URL categorization policies to the load balancing virtual server.

Setting up URL Categorization

To set up the feature, you must enable the URL Categorization feature, configure the filtering parameters and set the shared memory limit.

To enable URL Filtering feature

At the command prompt, type:

```
enable ns feature URLFiltering VideoOptimization Responder IC SSL AppFlow
```

© 1997–2026 Citrix Systems, Inc. All rights reserved.

To configure shared memory limit

At the command prompt, type:

```
set cache parameter [-memLimit <megaBytes>]
```

Where memLimit is the memory limit for caching.

Example:

```
set cache parameter -memLimit 10
```

To configure URL categorization parameters

At the command prompt, type:

```
set urlfiltering parameter [-HoursBetweenDBUpdates <positive_integer>] [-
TimeOfDayToUpdateDB <HH:MM>]
```

***Example:**

```
set urlfiltering parameter -HoursBetweenDBUpdates 3 -TimeOfDayToUpdateDB 03:00
```

Configuring URL categorization for HTTP traffic

To configure the URL categorization feature for HTTP traffic, you must configure a loading balancing virtual server, add URL categorization policies and bind the policies to the virtual server. By doing so, the virtual server receives the HTTP traffic and based on policy evaluation, the system assigns a filtering action.

To add URL categorization action for HTTP traffic

At the command prompt, type:

```
add responder action <name> <type> (<target> | <htmlpage>) [-comment <string>]
[-responseStatusCode <positive_integer>] [-reasonPhrase <string>]
```

Example:

```
add responder action act_url_categorize respondwith "\"HTTP/1.1 200 OK\r\n\r\n\"
+ HTTP.REQ.HOSTNAME.APPEND(HTTP.REQ.URL).URL_CATEGORIZE(0,0).CATEGORY + \"\n\""
```

To add URL categorization policy for HTTP traffic

At the command prompt, type:

© 1997–2026 Citrix Systems, Inc. All rights reserved.

```
add responder policy <name> <rule> <action> [<undefAction>] [-comment <string>] [-logAction <string>] [-appflowAction <string>]
```

Example:

```
add responder policy pol_url_categorize_http "HTTP.REQ.HOSTNAME.APPEND(HTTP.REQ.URL).URL_CATEGORIZE(0,0).GROUP.EQ(\"Adult\") || HTTP.REQ.HOSTNAME.APPEND(HTTP.REQ.URL).URL_CATEGORIZE(0,0).GROUP.EQ(\"Gambling\")" RESET
```

To add an HTTP load balancing virtual server

If a virtual server for HTTP traffic is not already configured, at the command prompt, type:

```
add lb vserver <name> [-td <positive_integer>] <serviceType> [-clt Timeout <secs>]
```

Example:

```
add lb vserver vsrv-HTTP HTTP * 80 -persistenceType NONE -cltTimeout 120
```

To bind URL categorization policy with load balancing virtual server

At the command prompt, type:

```
bind lb vserver <name> -policyName <string> [-priority <positive_integer>]
```

Example:

```
bind lb vserver vsrv-HTTP -policyName pol_url_categorize_http -priority 10 -gotoPriorityExpression END -type REQUEST
```

Configuring URL categorization for HTTPS traffic

To configure the URL categorization feature for HTTPS traffic, you must configure a SSL-bridge loading balancing virtual server, add URL categorization policies and bind the policies to the SSL-bridge virtual server. By doing so, the server receives the HTTPS traffic and based on policy evaluation, the system assigns a filtering action.

To add URL categorization policy for HTTPS traffic

At the command prompt, type:

© 1997–2026 Citrix Systems, Inc. All rights reserved.

```
add videooptimization detectionpolicy <name> -rule <expression> -action <string> [-undefAction <string>] [-comment <string>] [-logAction <string>]
```

Example:

```
add videooptimization detectionpolicy pol_url_categorize_https_block_adult –rule "CLIENT.SSL.DETECTED_DOMAIN.URL_CATEGORIZE(0,0).CATEGORY.EQ("Adult")' –action RESET
```

To add SSL-Bridge load balancing virtual server

At the command prompt, type:

```
add lb vserver <name> [-td <positive_integer>] <serviceType> [-cltT imeout <secs>]
```

Example:

```
add lb vserver vsrv-HTTPS SSL_BRIDGE * 443 -persistenceType NONE -cltTimeout 180
```

To bind categorization policy with SSL-Bridge virtual server

At the command prompt, type:

```
bind lb vserver <name> -policyName <string> [-priority <positive_integer>]
```

Example:

```
bind lb vserver vsrv-HTTPS -policyName pol_url_categorize_https_block_adult -priority 20 -type REQUEST
```

Configuring URL Categorization by using the GUI

The GUI enables you to:

- Enable the URL Categorization feature.
- Add URL Categorization actions for HTTP traffic.
- Add URL Categorization policies for HTTP traffic.
- Add URL Categorization policies for HTTPS traffic.
- Add a load balancing virtual server for HTTP traffic.
- Add an SSL bridge load balancing virtual server for HTTPS traffic.
- Bind URL Categorization policies to the load balancing virtual server.

© 1997–2026 Citrix Systems, Inc. All rights reserved.

- Bind URL Categorization policies to the SSL-Bridge load balancing virtual server.
- Configure shared memory limit.
- Configure URL categorization parameters.

To enable URL categorization

1. In the navigation pane, expand **System** and then click **Settings**.
2. On the **Settings** page, click **Configure Advanced Features** link.
3. On the **Configure Advanced Features** page, select **URL Filtering** check box.
4. Click **OK** and **Close**.

To add a URL categorization action

1. In the navigation pane, expand **AppExpert** > **Responder** > **Action**.
2. In the details pane, click **Add**.
3. On the **Create Responder Action** page, set the following parameters.
    a. **Name**. Name of the URL categorization policy action.
    b. **Type**. Select an action type.
    c. **Expression**. Use the expression editor to create the policy expression.
    d. **Comments**. A short description of the policy action.
4. Click **Create** and **Close**.

To add a URL categorization policy for HTTP traffic

1. In the navigation pane, expand **AppExpert** > **Responder** > **Policies**.
2. On the details pane, click **Add**.
3. On the **Create Responder Policy** page, set the following parameters.
    a. **Name**. Name of the URL categorization policy action.
    b. **Action**. Select the URL Categorization action that you prefer to associate with the policy.
    c. **Log Action**. Select the log action.
    d. **AppFlow®**. Select an AppFlow action.
    e. **Expression**. Use the expression editor to create the policy expression.
    f. **Comments**. A short description about the policy action.
4. Click **Create** and **Close**.

© 1997–2026 Citrix Systems, Inc. All rights reserved.

To add a categorization policy for HTTPS traffic

1. Log on to the NetScaler appliance and navigate to **Configuration** > **Optimization** > **Video Optimization** > **Detection**.
2. On the **Detection** page, click the **Video Optimization Detection Policies** link.
3. On the Video Optimization Detection Policies page, click **Add**.
4. On the **Create Video Optimization Detection Policy** page, set the following parameters.
    a. **Name**. Name of the optimization policy
    b. **Expression**. Configure policy using custom expressions.
    c. **Action**. Optimization action associated with the policy to handle the incoming video traffic.
    d. **UNDEF Action**. Undefined event if the incoming request does not match the optimization policy.
    e. **Comment**. A short description about the policy.
    f. **Log Action.** Select an audit log action that specifies the action to be performed for the log messages.
5. Click **Create** and **Close**.

To add a load balancing virtual server for HTTP traffic

1. Navigate to the **Traffic Management** > **Load Balancing** > **Virtual Servers** page.
2. In the details pane, click **Add**.
3. On the **Load Balancing Virtual Server** page set the following parameters:
    a. **Name**. Name of the load balancing virtual server.
    b. **Protocol**. Choose protocol type as HTTP.
    c. **IP Address Type.** IPv4 or IPv6.
    d. **IP Address.** IPv4 or IPv6, VIP address assigned to the virtual server.
    e. **Port**. Port number of the virtual server.
4. Click **OK** to continue with the configuration of other, optional, parameters.
5. Click **Create** and **Close**.

To add an SSL-bridge load balancing virtual server

1. Navigate to the **Traffic Management** > **Load Balancing** > **Virtual Servers** page.
2. On the details pane, click **Add**.

© 1997–2026 Citrix Systems, Inc. All rights reserved.

3. On the **Load Balancing Virtual Server** page, set the following parameters:
    a. **Name**. Name of the load balancing virtual server.
    b. **Protocol**. Select protocol type as SSL-bridge.
    c. **IP Address Type**. IP addressable type.
    d. **IP Address**. IP 4 or IP6 IP address assigned to the virtual server.
    e. **Port**. Port number of the virtual server.
4. Choose **OK** to continue configuration other optional parameters.
5. Click **Create** and then **Close**.

To bind a URL categorization policy to the HTTP load balancing virtual server

1. Navigate to **Traffic Management** > **Load Balancing** > **Virtual Servers** page.
2. On the details pane, select the load balancing virtual server and click **Edit**.
3. In the **Advanced Setting** section, click **Policies**.
4. In the **Policies** section, click the **+** icon to access the **Policies** slider.
5. Set the following parameters.
    a. **Choose Policy**. Select URL categorization policy from the drop-down list.
    b. **Choose Type**. Select the policy type as Request.
6. Click **Continue**.
7. Select the URL categorization policy from the list and click **Close**.

To bind a categorization policy to the SSL-bridge load balancing virtual server

1. Navigate to **Traffic Management** > **Load Balancing** > **Virtual Servers** screen.
2. In the details pane, select the SSL-bridge load balancing virtual server and click **Edit**.
3. In the **Advanced Setting** section, click **Policies**.
4. In the **Policies** section, click **+** icon to access the **Policies** slider.
5. In the **Policies** section, set the following parameters.
    a. **Choose Policy**. Select video detection policy from the drop-down list.
    b. **Choose Type**. Select the policy type as Request.
6. Click **Continue**.
7. Select the video detection policy from the list and click **Close**.

© 1997–2026 Citrix Systems, Inc. All rights reserved.

To configure the shared memory limit

1. Sign on to the appliance and navigate to **Optimization** > **Integrated Caching**.
2. In the details pane, click **Change cache settings** link.
3. On the **Cache Global Settings** page, set the following parameters.
    a. **Memory Usage Limit (MB).**
    b. **Active memory Usage Limit**.
    c. **Via Header**.
    d. **Maximum Post Body Length to be Cached**
    e. **Global Undefined-Result Action**
    f. **Enable HA Object Persist**
    g. **Verify Cached Object Persist**
    h. **Prefetches**
4. Click **OK** and **Close**.

To configure URL categorization parameters

1. Sign to the appliance and navigate to **Security**.
2. On the details pane, click **Change URL filtering settings** link.
3. In the **Configuring URL Filtering Params** page, set the following parameters.
    a. Hours Between DB Updates. URL Filtering hours between database updates. Minimum value: 0 and Maximum value: 720.
    b. Time of Day to Update DB. URL Filtering time of day to update the database.
4. Click **OK** and **Close.**

Configuring Audit Log Messaging

When a NetScaler appliance receives an incoming URL, if the responder policy has a URL Filtering expression, the audit log feature collects categorization information and displays it as log messages to any target audit log server that is configured. The info is logged.

- Source IP address (the IP address of the client that made the request).
- Destination IP address (the IP address of the requested server).
- Requested URL containing the schema, the host, and the domain name (`http://www.example.com`).

© 1997–2026 Citrix Systems, Inc. All rights reserved.

- URL category that the URL filtering framework returns.
- URL category group that the URL filtering framework returned.
- URL reputation number that the URL filtering framework returned.
- Audit log action taken by URL Categorization policy.

To configure audit logging for the URL List feature, you must complete the following tasks:

1. Enable Audit Log.
2. Create Audit Log message action.
3. Set URL List responder policy with Audit Log message action.

For more information, see Audit Logging topic.

Storing Failure Errors Using SYSLOG Messaging

At any stage of the URL Filtering process, if there is a system-level failure, the NetScaler appliance uses the audit log mechanism to store logs in the ns.log file. The errors are stored as text messages in SYSLOG format so that, an administrator can view it later in a chronological order of event occurrence. These logs are also sent to an external SYSLOG server for archival.

For example, if a failure occurs when you initialize the URL Filtering SDK, the error message is stored in the following messaging format.

Oct 3 15:43:40 `<local0.err>` ns URLFiltering: Error initializing NetStar SDK (SDK error=-1). (status=1).

The NetScaler appliance stores the error messages under four different failure categories:

- Download failure. If an error occurs when you try to download the categorization database.
- Integration failure. If an error occurs when you integrate an update into the existing categorization database.
- Initialization failure. If an error occurs when you initialize the URL Categorization feature, set categorization parameters, or end a categorization service.
- Retrieval failure. If an error occurs when the appliance retrieves the categorization details of the request.

URL Reputation Score

The URL Categorization feature provides policy-based control to restrict blacklisted URLs. You can control access to websites based on URL category, reputation score, or URL category and

© 1997–2026 Citrix Systems, Inc. All rights reserved.

reputation score. If a network administrator monitors a user accessing highly risky websites, he or she can use a responder policy bound to the URL reputation score to block such risky websites.

Upon receiving an incoming URL request, the appliance retrieves the category and reputation score from the URL categorization database. Based on the reputation score returned by the database, the appliance assigns a reputation rating for websites. The value can range from 1 to 4, where 4 is the riskiest type of websites, as shown in the following table.

URL REPUTATION RATING	REPUTATION COMMENT
1	Clean site.
2	Unknown site.
3	Potentially dangerous or affiliated to dangerous site.
4	Malicious site.

© 1997–2026 Citrix Systems, Inc. All rights reserved.

FAQs

This section provides the FAQ on the following NetScaler features

- Authentication, Authorization, and Auditing
- Admin Partition
- AppFlow
- Call Home
- Clustering
- Connection Management
- Content Switching
- Debugging
- Hardware
- High Availability
- Integrated Caching
- Installing, Upgrading, and Downgrading
- Load Balancing
- NetScaler GUI
- SSL

Authentication, Authorization, and Auditing

Web Application Firewall protection

- Is it necessary to upgrade NetScaler to a version that addresses security vulnerabilities if the Web Application Firewall protection feature is enabled?

  Yes, because the Web Application Firewall protection feature does not resolve security vulnerabilities on NetScaler. It only offers protection against malicious attacks. We recommend you to always upgrade NetScaler to the latest version as it contains the latest security fixes.

- What are the licensing requirements for the Web Applciation Firewall feature?

© 1997–2026 Citrix Systems, Inc. All rights reserved.

This feature is available with all the licenses (Standard, Enterprise, and Premium).

Admin Partition

Where can I get the NetScaler configuration file for a partition?

The configuration file (*ns.conf*) for the default partition is available in the */nsconfig* directory. For admin partitions, the file is available in the */nsconfig/partitions/\<partitionName>* directory.

How can I configure integrated caching in a partitioned NetScaler appliance?

NOTE

Integrated caching in admin partitions is supported from NetScaler 11.0 onwards.

To configure integrated caching (IC) on a partitioned NetScaler, after defining the IC memory on the default partition, the superuser can configure the IC memory on each admin partition such that the total IC memory allocated to all admin partitions does not exceed the IC memory defined on the default partition. The memory that is not configured for the admin partitions remains available for the default partition.

For example, if a NetScaler appliance with two admin partitions has 10 GB of IC memory allocated to the default partition, and the IC memory allocation for the two admin partitions is as follows:

- Partition1: 4 GB
- Partition2: 3 GB

Then, the default partition has 10 - (4 + 3) = 3 GB of IC memory available for use.

NOTE

If all IC memory is used by the admin partitions, no IC memory is available for the default partition.

© 1997–2026 Citrix Systems, Inc. All rights reserved.

What is the scope for L2 and L3 parameters in admin partitions?

NOTE

- Applicable from NetScaler 11.0 onwards.
- For ARP to work in non-default partition, you must enable the "proxyArp" parameter in the "set l2param" command.

On a partitioned NetScaler appliance, the scope of updating the L2 and L3 parameters is as follows:

- For L2 parameters that are set by using the "set L2Param" command, the following parameters can be updated only from the default partition, and their values are applicable to all the admin partitions:

  maxBridgeCollision, bdgSetting, garpOnVridIntf, garpReply, proxyArp, resetInterfaceOnHAfailover, and skip_proxying_bsd_traffic.

  The other L2 parameters can be updated in specific admin partitions, and their values are local to those partitions.
- For L3 parameters that are set by using the "set L3Param" command, all parameters can be updated in specific admin partitions, and their values are local to those partitions. Similarly, the values that are updated in the default partition are applicable only to the default partition.

How to enable dynamic routing in an admin partition?

NOTE

Dynamic routing in admin partitions is supported from NetScaler 11.0 onwards.

While dynamic routing (OSPF, RIP, BGP, ISIS, BGP+) is by default enabled on the default partition, in an admin partition, it must be enabled by using the following command:

```
> set L3Param -dynamicRouting ENABLED
```

© 1997–2026 Citrix Systems, Inc. All rights reserved.

NOTE

A maximum of 63 partitions can run dynamic routing (62 admin partitions and 1 default partition).

On enabling dynamic routing on an admin partition, a virtual router (VR) is created.

- Each VR maintains its own vlan0 which will be displayed as vlan0_\<partition-name>.
- All unbound IP addresses that are exposed to ZebOS are bound to vlan0.
- The default VR (of the default partition) shows all the VRs that are configured.
- The default VR shows the VLANs that are bound to these VRs (except default VLANs).

Where can I find the logs for a partition?

NetScaler logs are not partition-specific. Log entries for all partitions must be stored in the */var/log/* directory.

How can I get audit logs for an admin partition?

In a partitioned NetScaler, you cannot have specific log servers for a specific partition. The servers that are defined at the default partition are applicable across all admin partitions. Therefore, to view the audit logs for a specific partition, you have to use the "show audit messages" command.

NOTE

The users of an admin partition do not have access to the shell and therefore are not able to access the log files.

How can I get web logs for an admin partition?

You can get the web logs for an admin partition as follows:

- **For NetScaler 11.0 and later versions**

  The web logging feature must be enabled on each of the partitions that require web logging. Using the NetScaler Web Logging (NSWL) client, the NetScaler retrieves the web logs for all the partitions with which the user is associated.

- **For versions prior to NetScaler 11.0**

© 1997–2026 Citrix Systems, Inc. All rights reserved.

Web logs can be obtained only by `nsroot` and other superusers. Also, even though web logging is enabled on the default partition, the NetScaler Web Logging (NSWL) client fetches web logs for all the partitions.

To view the partition for each log entry, customize the log format to include the %P option. You can then filter the logs to view the logs for a specific partition.

How can I get the trace for an admin partition?

You can get the trace for an admin partition as follows:

- **For NetScaler 11.0 and later versions**

  In a partitioned NetScaler appliance, the `nstrace` operation can be performed on individual admin partitions. The trace files are stored in the */var/partitions/\<partitionName>/nstrace/ *directory.

  Note: You cannot get the trace of an admin partition by using the GUI. You must use the CLI.

- **For versions prior to NetScaler 11.0**

  The `nstrace` operation can only be performed on the default partition. Therefore, packet captures are available for the entire NetScaler system. To get partition-specific packet captures, use VLAN-ID based filters.

How can I get the technical support bundle specific to an admin partition?

To get the tech support bundle for a specific partition, run the following command from the default partition:

```
> show techsupport -scope partition <partitionName>
```

Note: This command also gives system-specific information.

AppFlow®

- **Which build of NetScaler supports AppFlow?**

  AppFlow is supported on NetScaler appliances running version 9.3 and above with nCore build.

- **What is the format used by AppFlow to transmit data?**

© 1997–2026 Citrix Systems, Inc. All rights reserved.

AppFlow transmits information in the Internet Protocol Flow Information eXport (IPFIX) format, which is an open Internet Engineering Task Force (IETF) standard defined in RFC 5101. IPFIX (the standardized version of Cisco's NetFlow) is widely used to monitor network flow information.

- **What do AppFlow records contain?**

  AppFlow records contain standard NetFlow or IPFIX information, such as time stamps for the beginning and end of a flow, packet count, and byte count. AppFlow records also contain application-level information (such as HTTP URLs, HTTP request methods and response-status codes, server response time, and latency). IPFIX flow records are based on templates that must be sent before sending flow records.

- **After an upgrade to NetScaler Version 9.3 Build 48.6 Cl, why does an attempt to open a virtual server from the GUI result in the error message "The AppFlow feature is only available on NetScaler Ncore"?**

  AppFlow is supported only on nCore appliances. When you open the virtual server configuration tab, clear the **AppFlow** check box.

- **What does the transaction ID in an AppFlow records contain?**

  A transaction ID is an unsigned 32-bit number identifying an application-level transaction. For HTTP, a transaction corresponds to a request and response pair. All flow records that correspond to this request and response pair have the same transaction ID. A typical transaction has four flow records. If the NetScaler generates the response by itself (served from the integrated cache or by a security policy), there might be only two flow records for the transaction.

- **What is an AppFlow action ?**

  An AppFlow action is a set of collectors to which the flow records are sent if the associated AppFlow policy matches.

- **What commands can I run on the NetScaler appliance to verify that the AppFlow action is a hit?**

  The show AppFlow action. For example:

```
> show appflow action

1) Name: aFL-act-collector-1

  Collectors: collector-1
```

© 1997–2026 Citrix Systems, Inc. All rights reserved.

```
 Hits: 0

 Action Reference Count: 2

2) Name: apfl-act-collector-2-and-3

 Collectors: collector-2, collecter-3

 Hits: 0

 Action Reference Count: 1

3) Name: apfl-act-collector-1-and-3

 Collectors: collector-1, collecter-3

 Hits: 0

 Action Reference Count: 1
```

- **What is an AppFlow collector?**

A collector receives flow records generated by the NetScaler appliance. To be able to send flow records, you must specify at least one collector. You can specify up to four. You can remove unused collectors.

- **What NetScaler verison is required for using AppFlow?**

  Use NetScaler version 9.3.49.5 or higher, and remember that AppFlow is available in only the nCore builds.

- **What transport protocol does AppFlow use?**

  AppFlow uses UDP as the transport protocol.

- **What ports needs to be opened if I have a firewall in the network?**

  Port 4739. It is the default UDP port the AppFlow collector uses for listening on IPFIX messages. If the user changes the default port, that port must be opened on the firewall.

- **How can I change the default port AppFlow uses?**

  When you add an AppFlow collector by using the add appflowCollector command, you can specify the port to be used.

© 1997–2026 Citrix Systems, Inc. All rights reserved.

```
> add appflowCollector coll1 -IPAddress 10.102.29.251 -port 8000

 Done
```

- **What does setting clientTrafficOnly do?**

  NetScaler generates AppFlow records only for client-side traffic.

- **How many collectors can be configured at a time?**

  You can configure up to four AppFlow collectors at a time on the NetScaler appliance. Note that the maximum number of collectors that can be configured on a NetScaler appliance is four.

Call Home

- **What is Call Home on a NetScaler appliance?**

  Call Home monitors, and notifies critical events on a NetScaler appliance. By enabling Call Home, you can automate the error notification process. You not only avoid calling NetScaler support, raise a service request, and upload system data before NetScaler support can troubleshoot the issue, but also identify and resolve issues before it occurs.

- **Is Call Home enabled by default on a NetScaler appliance?**

  Yes, Call Home is enabled by default on the appliance. If you upgrade to the latest software from an older version where Call Home was disabled by default, the upgrade process automatically enables the feature. If you later choose to disable it, the updated setting is remembered for all further upgrades. For information, see Call Home.

- **What are the pre-requisites for Call Home to work?**

  Access to an Internet connection.

  Note: If your NetScaler appliance does not have an Internet connectivity, you can configure a proxy server through which NetScaler can generate System Logs and upload it to the Citrix technical support server (CIS).

- **What are the benefits of using Call Home?**

  - Monitor hardware and software error conditions.
  - Notify about the occurrence of critical events that impact your network.
  - Send performance data and System Logs to Citrix® to:

© 1997–2026 Citrix Systems, Inc. All rights reserved.

    - Analyze and improve product quality.
    - Provide real-time troubleshooting information for proactive issue identification, and faster issue resolution.

- **Which release of NetScaler software supports Call Home?**

  NetScaler release 10.0 and later.

- **What NetScaler platform models support Call Home?**

  Call Home feature is enabled by default on all NetScaler platforms and all appliance models (MPX, VPX, and SDX).

    - NetScaler MPX: All MPX models.
    - NetScaler VPX: All VPX models. In addition, it is supported on VPX appliances that obtain their licenses from external or central licensing pools. However, the feature remains the same as for a standard VPX appliance.
    - NetScaler SDX: Monitors the disk drive and assigned SSL chips for any errors or failures. The VPX instances, however, do not have access to the Power Supply Unit (PSU) and therefore their status is not monitored. In an SDX platform, you can configure Call Home either directly on an individual instance or through the SVM.

- **Should I configure SNMP alarm for Call Home to notify error conditions?**

  No, you need not configure SNMP for Call Home to monitor error conditions, because SNMP and Call Home uploads are independent of each other. If you want to be notified each time an error condition occurs, you can configure the CALLHOME-UPLOAD-EVENT SNMP alarm to generate an SNMP alert whenever a Call Home upload happens. The SNMP alert notifies the local administrator about the occurrences of critical events.

- **How do I contact a technical support?**

  For all critical hardware-related events, Call Home automatically creates a service request to NetScaler. For other errors, after you review the System Logs, you can contact the NetScaler technical support team to open a service request for further investigation. To contact support, visit https://www.netscaler.com/resources/support.

- **What error conditions does Call Home monitor in a NetScaler appliance?**

  Call Home supports monitoring of the following events in a NetScaler appliance:

    - Compact flash drive errors

© 1997–2026 Citrix Systems, Inc. All rights reserved.

- Hard disk drive errors
- Power supply unit failure
- SSL card failure
- Warm restart
- Memory anomalies
- Rate limit drops

- **Do you need a separate license for Call Home?**

  No, Call Home does not require a separate license. You can enable it in all NetScaler platform licenses.

- **What data does Call Home send to NetScaler® support server and how frequently is it sent?**

  Call Home collects and sends two types of data to the CIS. They are:

  - Basic System information (running NetScaler version, deployment mode (standalone, HA, cluster), hardware details and so on). It is sent at the time of Call Home registration and as part of periodic heartbeats. The heartbeat is sent once every 30 days, but you can configure this interval anywhere from 1 to 30 days. However, a value of less than 5 days is not recommended, because frequent uploads are usually not very useful.
  - An abbreviated version of the `show tech support bundle` when there is an error condition. It is sent upon the first occurrence of a particular error condition since the appliance was last started. That is, a reoccurrence of the same error condition does not trigger another upload unless the appliance was rebooted after the previous occurrence.

- **Can Call Home generate and upload system logs through a proxy server?**

  Yes. If your NetScaler appliance does not have direct Internet connectivity, you can configure a proxy server and upload System Logs to the Citrix technical support server (CIS).

- **Can I review Call Home data before it is sent to CIS?**

  Unfortunately, you cannot review Call Home data before it is sent to CIS. Call Home does not collect any other data in addition to the data that you will provide when contacting the NetScaler support team.

- **How secure and private are the Call Home uploads?**

  Call Home provides data security and privacy in the following ways:

© 1997–2026 Citrix Systems, Inc. All rights reserved.

- Uses a secure SSL/TLS channel to transfer data to Citrix servers.
- Uploaded data is reviewed only by authorized personnel and is not shared with any third party.

Clustering

Click here for FAQs on clustering.

Connection Management

- **What is an admin connection?**

  An admin connection establishes a connection to the NSIP address and allows administrators to configure and monitor the NetScaler appliance.

- **What are the types of admin connections?**

  There are two types of admin connections:

  - SSH connection – Admin users use an SSH client to log on through the NSIP address.
  - NITRO API connection – Admin users use NITRO APIs to automate the logon process to the NetScaler appliance.

NOTE

Admin users can also log on through the GUI to log on, by using a browser to connect to the NSIP address. The GUI internally opens a NITRO API connection. Therefore, a GUI session is equivalent to a NITRO API connection, and FAQs related to the NITRO API apply to GUI.

- **How many concurrent admin connections are allowed on a NetScaler appliance?**

  The appliance allows up to 20 concurrent admin connections.

- **Which login credentials are required for an admin logon?**

  Admin logon requires a user name and a password.

  Note: An authentication key can be used instead of a password.

- **Which external authentication methods does a NetScaler appliance support?**

  The appliance supports the following external authentication methods:

© 1997–2026 Citrix Systems, Inc. All rights reserved.

- RADIUS
- LDAP
- TACACS

- **What is a client?**

  A client is a device (laptop or desktop), used by the admin user to open an admin connection.

- **What is a session token?**

  A session token is a unique identifier that the NetScaler appliance issues to a client that sends a NITRO API logon request.

  - API clients can reuse the session token, if it has not expired, for subsequent API requests on new TCP connections
  - GUI clients internally open NITRO API connections and keep the session token active during the GUI session.

- **What is an active session on a NetScaler appliance?**

  A CLI session is considered active if the session has not expired and has an open SSH connection with a NetScaler appliance.

  A NITRO API session is considered active if the session token timeout has not expired on the NetScaler appliance.

- **How does NetScaler enforce the concurrent connection limit?**

  Every time the NetScaler appliance receives an admin connection request (SSH or NITRO API), it checks the number of admin connections it has open. If the number is lower than 20, a new connection is opened.

- **Which counter reflects the number of admin connections on a NetScaler appliance?**

  The connection counter (nsconfigd_cur_clients) reflects the number of active connections. This counter is incremented when a client opens new connection to the appliance, and is decremented when a connection is closed.

- **Which counter reflects the number of active tokens on the NetScaler appliance?**

  The *configd_cur_tokens* counter reflects the number of active tokens on the NetScaler appliance.

- **How does NetScaler appliance handle errors on a connection?**

© 1997–2026 Citrix Systems, Inc. All rights reserved.

The NetScaler appliance immediately closes the client (CLI, API, and GUI) connection if it encounters errors on a connection.

- **Does a CLI or GUI session on a connection to the management address count against the admin connection limit?**

  Yes, all CLI and GUI connections are TCP based connections, and every TCP connection to the management address counts against the admin connection limit.

- **Does a NITRO session count against the admin connection limit?**

  A NITRO session counts against the admin connection limit if there is an open TCP connection using the session token issued by the NetScaler appliance.

- **What is the default timeout period for API, GUI, and CLI sessions on NetScaler appliance?**

  The following table lists the default timeout period for API, GUI, and CLI sessions on the NetScaler appliance:

NETSCALER RELEASES	CLI DEFAULT TIMEOUT PERIOD (MIN)	API DEFAULT TIMEOUT PERIOD (MIN)	GUI DEFAULT TIMEOUT PERIOD (MIN)
NetScaler 9.3	None	30 Minutes	30 Minutes
NetScaler 10.1	None	30 Minutes	30 Minutes
NetScaler 10.5 Onwards	15 Minutes	30 Minutes	15 Minutes

- **How can you set the CLI sessions time out on a NetScaler appliance?**

  The CLI session timeout can be configured by running the following command at the CLI prompt:

  ```
  set cli mode -timeout \<xx seconds>
  ```

- **How do you override the default timeout period when using the NITRO API?**

  You can override the default timeout period for a NITRO API by setting the timeout duration in the "timeout" field of the login object. If the session timeout is set to zero, the session token has an infinite timeout.

© 1997–2026 Citrix Systems, Inc. All rights reserved.

Note: An infinite timeout is not advisable, because sessions that do not time out continue to count against the admin connection count.

- **What happens if a user account is deleted from the NetScaler appliance after an admin session is created?**

  For internal system users, the NetScaler appliance closes the existing CLI or NITRO API session.

  For external system users, the session remains active until it expires.

- **Can NITRO API clients use a single session token to open multiple admin connections on the NetScaler appliance?**

  Yes. Each such connection counts against the admin connection limit.

- **If management access is enabled for a SNIP address, do admin connections to that address count against the limit for the number of admin connections?**

  Yes, admin connections to management address (SNIP) count against the admin connection limit on NetScaler.

- **Can a NetScaler admin log on to the NetScaler appliance after the maximum connections limit is reached?**

  Yes. One more admin connection is allowed after the maximum connection limit is reached.

- **Can NITRO API endpoints open multiple admin connections on NetScaler the appliance?**

  Yes, NITRO API endpoints can open multiple admin connections and exhaust the concurrent admin connection limit on a NetScaler appliance. In such situations, an extra SSH/CLI connection is allowed and the admin can force closure of old API sessions, or reduce the session timeout duration for the existing API sessions.

- **Can same client open multiple API sessions on a NetScaler appliance?**

  Yes, a client can open multiple API sessions by repeatedly logging on. For example, the client might log back on after a reboot. Note: Repeated client logons count against the admin connection limit on NetScaler appliance.

- **Can API clients use the entire API session token limit?**

  Yes, API clients can use the entire API session token limit, provided by repeatedly logging on without using a previously issued token.

© 1997–2026 Citrix Systems, Inc. All rights reserved.

Note: If a client's session timeout is zero, the token is valid forever. Repeated logons using new session tokens can count against the limit for API session tokens.

- **Do CLI sessions count against the API session token limit?**

  No, CLI sessions are not counted against the API session token limit.

- **Can admin users use telnet to open a CLI session?**

  No. Only an SSH client can open a CLI session.

- **What is connection limit and API session limit applicable for various NetScaler releases?**

  The following table lists the maximum concurrent admin connection and active API session limits applicable for various NetScaler releases:

NETSCALER RELEASES	9.3	10.1 (BEFORE 130.X)	10.1 (BEFORE 130.10)	10.1 (FROM 130.10)
Maximum number of concurrent admin connections	20	20	20	20
Maximum number of active API sessions*	1000	20	1000	1000

  Note:

  - API sessions are considered active if they have not timed out. For example, if 500 API sessions were created but 100 have expired, 400 API sessions are active.
  - An API session need not open a TCP connection to the NetScaler appliance.

Content Switching

- **I have installed a non-NetScaler load balancing appliance on the network. However, I would like to use the content switching feature of the NetScaler appliance to direct the client requests to the load balancing appliance. Is it possible to use the Content switching feature of the NetScaler appliance with a non-NetScaler load balancing appliance?**

© 1997–2026 Citrix Systems, Inc. All rights reserved.

Yes. You can use the Content switching feature of the NetScaler appliance with the load balancing feature of the NetScaler appliance or a non-NetScaler load balancing appliance. However, when using the non-NetScaler load balancing appliance, make sure that you create a load balancing virtual server on the NetScaler appliance and bind it to the non-NetScaler load balancing appliance as a service.

- **How is a Content switching virtual server different from a load balancing virtual server?**

  A Content switching virtual server is capable only of sending the client requests to other virtual servers. It does not communicate with the servers.

  A Load balancing virtual server balances the client load among servers and communicates with the servers. It monitors server availability and can be used to apply different load balancing algorithms to distribute the traffic load.

  Content switching is a method used to direct client requests for specific types of content to targeted servers by way of load balancing virtual servers. You can direct the client requests to the servers best suited to handle them. This result in reduced overheads to process the client requests on the servers.

- **I want to implement the Content switching feature of the NetScaler appliance to direct the client requests. What types of client request can I direct by using the Content switching feature?**

  You can direct only HTTP, HTTPS, FTP, TCP, Secure TCP, and RTSP client requests by using the Content switching feature. To direct HTTPS client requests, you must configure the SSL offload feature on the appliance.

- **I want to create Content switching rules on the NetScaler appliance. What are the various elements of the client request on which I can create a content switching rule?**

  You can create the content switching rules based on the following elements and their values in the client request:

  - URL
  - URL tokens
  - HTTP version
  - HTTP Headers
  - Source IP address of the client
  - Client version
  - Destination TCP port

© 1997–2026 Citrix Systems, Inc. All rights reserved.

- **I understand that the content switching feature of the NetScaler appliance helps enhance the performance of the network. Is this correct?**

  Yes. You can direct the client requests you the servers best suited to handle them. The result is reduced overhead for processing the client requests on the servers.

- **Which feature of the NetScaler appliance should I configure on the NetScaler appliance to enhance the site manageability and response time to the client requests?**

  You can configure the content switching feature of the NetScaler appliance to enhance the site manageability and response time to the client request. This feature enables you to create content groups within the same domain name and IP address. This approach is flexible, unlike the common approach of explicitly partitioning the content into different domain names and IP addresses, which are visible to the user.

  Multiple partitions dividing a website into various domain names and IP addresses force the browser to create a separate connection for each domain it finds when rendering and fetching the content of a webpage. These additional WAN connections degrade the response time for the webpage.

- **I have hosted a web site on a web server farm. What advantages does the NetScaler content switching feature offer for this type of setup?**

  The content switching feature provides the following advantages on a NetScaler appliance in a site that is based in a web server farm:

  - Manage the site content by creating a content group within the same domain and IP address.
  - Enhance the response time to client requests by using the content group within the same domain and IP address.
  - Avoid the need for full content replication across domains.
  - Enable application-specific content partitioning. For example, you can direct client requests to a server that handles only dynamic content or only static content, as appropriate for the request.
  - Support multi-homing of multiple domains on the same server and use the same IP address.
  - Reuse connections to the servers.

- **I want to implement the content switching feature on the NetScaler appliance. I want to direct the client requests to the various servers after evaluating the various parameters**

© 1997–2026 Citrix Systems, Inc. All rights reserved.

of each request. What approach should I follow to implement this setup when configuring the content switching feature?

You can use policy expressions to create policies for the content switching feature. An expression is a condition evaluated by comparing the qualifiers of the client request to an operand by using an operator. You can use the following parameters of the client request to create an expression:

- **Method**- HTTP request method.
- **URL**- URL in the HTTP header.
- **URL TOKENS**- Special tokens in the URL.
- **VERSION**- HTTP request version.
- **URL QUERY**- Contains the URL Query LEN, URL LEN, and HTTP header.
- **SOURCEIP**- IP address of the client.

Following is a complete list of the operators that you can use to create an expression:

- \== (equals)
- \!= (not equals)
- EXISTS
- NOT EXISTS
- CONTAINS
- NOT CONTAINS
- GT (greater than)
- LT (less than)

You can also create various rules, which are logical aggregations of a set of expressions. You can combine multiple expressions to create rules. To combine expressions, you can use the *&&* (AND) and || (OR) operators. You can also use parenthesis to create nested and complex rules.

- **I want to configure a rule based policy along with a URL based policy for the same content switching virtual server. Is it possible to create both types of policies for the same content switching virtual server?**

  Yes. You can create both type of policies for the same content switching virtual server. However, be sure to assign priorities to set an appropriate precedence for the policies.

© 1997–2026 Citrix Systems, Inc. All rights reserved.

- **I want to create content switching policies that evaluate the domain name, along with a prefix and suffix of a URL, and direct the client requests accordingly. Which type of content switching policy should I create?**

  You can create a Domain and Exact URL policy. When this type of policy is evaluated, the NetScaler appliance selects a content group if the complete domain name and the URL in the client request match the ones configured. The client request must match the configured domain name and exactly match the prefix and suffix of the URL if they are configured.

- **I want to create content switching policies that evaluate the domain name, along with a partial prefix and suffix of URL, and direct the client requests accordingly. Which type of content switching policy should I create?**

  You can create a Domain and Wildcard URL policy for the content switching virtual server. When this type of policy is evaluated, the NetScaler appliance selects a content group if the request matches the complete domain name and partially matches the URL prefix.

- **What is a Wildcard URL policy?**

  You can use wildcards to evaluate partial URLs in client requests to the URL you have configured on the NetScaler appliance. You can use wildcards in the following types of URL-based policies:

  - Prefix only. For example, the /sports/* expression matches all URLs available under the /sports URL. Similarly, the /sports* expression matches all URLs whose prefix is /sports.
  - Suffix only. For example the /*.jsp expression matches all URLs with a file name extension of jsp.
  - Prefix and Suffix. For example, the /sports/*.jsp expression matches all URLs under the /sports/ URL that also have the jsp file name extension. Similarly, the /sports*.jsp expression matches all URLs with a prefix of /sports* and a file name extension of jsp.

- **What is a Domain and Rule policy?**

  When you create a Domain and Rule policy, the client request must match the complete domain and the rule configured on the NetScaler appliance.

- **What is the default precedence set for evaluating policies?**

  By default, the rule based policies are evaluated first.

- **If some of the content is the same for all client requests, what type of precedence should I use for evaluating policies?**

© 1997–2026 Citrix Systems, Inc. All rights reserved.

If some of the content is the same for all the users and different content must be served on the basis of client attributes, you can use URL-based precedence for policy evaluation.

- **What policy expression syntaxes are supported in content switching?**

  Content switching supports two types of policy expressions:

  - **Classic Syntax-** Classic syntax in content switching starts with the keyword REQ and is more advanced than the Advanced policy. Classic policies cannot be bound to an action. Therefore, the target load balancing virtual server can be added only after binding the content switching virtual server.
  - **Advanced policy:** Advanced policy generally starts with the key word HTTP and is easier to configure. A target load balancing virtual server action can be bound to a Advanced policy, and the policy can be used on multiple content switching virtual servers.

- **Can I bind a single content switching policy to multiple virtual servers?**

  Yes. You can bind a single content switching policy to multiple virtual servers by using policies with defined actions. Content switching policies that use an action can be bound to multiple content switching virtual servers because the target load balancing virtual server is no longer specified in the content switching policy. The ability to bind a single policy to multiple content switching virtual servers helps to further reduce the size of the content switching configuration.

  For more information, see the following Knowledge Center articles and NetScaler® documentation topics:

  - See CTX122918 - How to Bind the Same Content Switching Policy to Two Content Switching virtual server on a NetScaler Appliance.
  - See CTX122736 - How to Bind the Same Advanced Policy to Multiple Content Switching Virtual Servers using Policy Labels.
  - Configuring Basic Content Switching.

- **Can I create an action based policy using classic expressions?**

  No. As of now NetScaler does not support policies using classic syntax expressions with actions. The target load balancing virtual server must be added when binding the policy instead of defining it in an action.

© 1997–2026 Citrix Systems, Inc. All rights reserved.

Debugging

- **How can I determine the interface (CLI, GUI, or API) through which an operation was performed?**

  The NetScaler keeps track of the interfaces through which operations are performed. You can view this information in syslogs (in the GUI, navigate to Configuration > System > Auditing > Audit Messages > Syslog messages) or in the ns.log (located at the /var/log/ directory) file.

  For example, operations that are performed through the API are flagged as "API CMD_EXECUTED."

Hardware

Click here for FAQs about MPX hardware.

High Availability

Click here for FAQs about High Availability.

Integrated Caching

Content Groups

- **How is a DEFAULT content group different from other content groups?**

  The behavior of the DEFAULT content group is the same as any other group. The only attribute that makes the DEFAULT content group special is that if an object is being cached and no content group has been created. The object is cached in the DEFAULT group.

- **What is the 'cache-Control' option of the content group level?**

  You can send any cache-control header the browser. There is a content group level option, -cacheControl, which enables you to specify the cache-control header that you want to be inserted in the response to the browser.

- **What is the 'Minhit' option in content group level?**

  `Minhit` is an integer value specifying the minimum number of select to a cache policy before the object is cached. This value is configurable at the content group level. Following is the syntax to configure this value from the CLI.

  ```
  add/set cache contentGroup \<Content_Group_Name> [-minHits \<Integer>]
  ```

© 1997–2026 Citrix Systems, Inc. All rights reserved.

- **What is the use of the expireAtLastByte option?**

  The expireAtLastByte option enables the integrated cache to expire the object when it is downloaded. Only requests that are outstanding requests then are served from the cache. any new requests are sent to the server. This setting is useful when the object is frequently modified, as in the case of stock quotes. This expiry mechanism works along with the Flash Cache feature. To configure a expireAtLastByte option, run the following command from the CLI:

  ```
  add cache contentGroup \<Group_Name> –expireAtLastByte YES
  ```

Cache policy

- **What is a caching policy?**

  Policies determine which transactions are cacheable and which are not. Also, policies add or override the standard HTTP caching behavior. Policies determine an action, such as CACHE or NOCACHE, depending on the specific characteristics of the request or response. If a response matches the policy rules, the object in the response is added to the content group configured in the policy. If you have not configured a content group, the object is added to the DEFAULT content group.

- **What is a policy hit?**

  A select occurs when a request or response matches a cache policy.

- **What is a miss?**

  A miss occurs when a request or response does not match any cache policy. A miss can also occur if the request or response matches a cache policy but some override of RFC behavior prevents the object from being stored in the cache.

- **I have configured Integrated Caching feature of the NetScaler appliance. When adding the following policy, an error message appears. Is there any error in the command?**

  ```
  add cache policy image_caching -rule exp1 | ns_ext_not_jpeg –action cache
  ```

  ```
  \> ERROR: No such command
  ```

  In the preceding command, the expression must be within the quotation marks. Without quotation marks, the operator is considered to be the pipe operator.

© 1997–2026 Citrix Systems, Inc. All rights reserved.

Memory Requirements

- **What are the commands that I can run on the NetScaler appliance to check the memory allocated to cache?**

  To display the memory allocated for cache in the NetScaler appliance, run any of the following commands from the CLI:

  - `show cache parameter`

    In the output, check the value of the Memory usage limit parameter. This is the maximum memory allocated for cache.

  - `show cache \<Content_Group_Name>`

    In the output, check the values of the Memory usage and Memory usage limit parameters indicating the memory used and allocated for the individual content group.

- **My NetScaler appliance has 2 GB of memory. Is there any recommended memory limit for cache?**

  For any model of the NetScaler appliance, you can allocate half of the memory to the cache. However, Citrix recommends allocating a little less than half of the memory, because of internal memory dependency. You can run the following command to allocate 1 GB of memory to the cache:

  ```
  set cache parameter -memLimit 1024
  ```

- **Is it possible to allocate memory for individual content groups?**

  Yes. Even though you allocate memory for the integrated cache globally by running the set cache parameter –memlimit\<Integer>, you can allocate memory to individual content groups by running the set cache \<Content_Group_Name> –memLimit \<Integer> command. The maximum memory you can allocate to content groups (combined) cannot exceed the memory you have allocated to the integrated cache.

- **What is the dependency of memory between integrated cache and TCP buffer?**

  If the NetScaler appliance has 2 GB memory, then the appliance reserves approximately 800 MB to 900 MB of memory and the remaining is allocated to the FreeBSD operating system. Therefore, you can allocate up to 512 MB of memory to the integrated cache and the rest is allocated to the TCP buffer.

- **Does it affect the caching process if I do not allocate global memory to the integrated cache?**

© 1997–2026 Citrix Systems, Inc. All rights reserved.

If you do not allocate memory to the integrated cache, all requests are sent to the server. To make sure that you have allocated memory to the integrated cache, run the show cache parameter command. Actually no objects are cached if the global memory is 0, so it must be set first.

Verification commands

- **What are the options for displaying cache statistics?**

  You can use either of the following options to display the statistics for cache:

  - `stat cache`

    To display the summary of the cache statistics.

  - `stat cache –detail`

    To display the full details of the cache statistics.

- **What are the options for displaying the cached content?**

  To display the cached content, you can run the `show cache object` command.

- **What is the command that I can run to display the characteristics of an object stored in cache?**

  If the object stored in the cache is, for example, GET //10.102.12.16:80/index.html, you can display the details about the object by running the following command from the CLI of the appliance:

  `show cache object -url '/index.html' -host 10.102.3.96 -port 80`

- **Is it mandatory to specify the group name as a parameter to display the parameterized objects in cache?**

  Yes. It is mandatory to specify the group name as a parameter to display the parameterized objects in the cache. For example, consider that you have added the following policies with the same rule:

  ```
  add cache policy p2 -rule ns_url_path_cgibin -action CACHE –
  storeInGroup g1

  add cache policy p1 -rule ns_url_path_cgibin -action CACHE
  -storeInGroup g2
  ```

© 1997–2026 Citrix Systems, Inc. All rights reserved.

In this case, for the multiple requests, if policy p1 is evaluated, its select counter is incremented and the policy stores the object in the g1 group, which has select parameters. Therefore, you have to run the following command to display the objects from the cache:

```
show cache object -url "/cgi-bin/setCookie.pl" -host 10.102.18.152 groupName g1
```

Similarly, for another set of multiple requests, if policy p2 is evaluated, its select counter is incremented and the policy stores the object in the g2 group, which does not have select parameters. Therefore, you have to run the following command to display the objects from the cache:

```
show cache object -url "/cgi-bin/setCookie2.pl" -host 10.102.18.152
```

- **I notice that there are some blank entries in the output of the nscachemgr command. What are those entries?**

  Consider the following sample output of the `nscachemgr` command. The blank entries in this output are highlighted in bold face for your reference:

```
root@ns# /netscaler/nscachemgr -a

//10.102.3.89:80/image8.gif

//10.102.3.97:80/staticdynamic.html

//10.102.3.97:80/

//10.102.3.89:80/image1.gif

//10.102.3.89:80/file5.html

//10.102.3.96:80/

//10.102.3.97:80/bg_logo_segue.gif

//10.102.3.89:80/file500.html

//10.102.3.92:80/

//10.102.3.96:80/cgi-bin/rfc/ccProxyReval.pl
```

© 1997–2026 Citrix Systems, Inc. All rights reserved.

```
Total URLs in IC = 10
```

The blank entries in the output are due to the default caching properties for GET / HTTP/1.1.

Flushing Objects

- **How can I flush a selective object from the cache?**

  You can identify an object uniquely by its complete URL. To flush such an object, you can perform any of the following tasks:

  - Flush cache
  - Flush content group
  - Flush the specific object

  To flush the specific object, you have to specify the query parameters. You specify the invalParam parameter to flush the object. This parameter applies only to a query.

- **Does any change in the cache configuration trigger flushing of cache?**

  Yes. When you change to the cache configuration, all the SET cache commands inherently flush the appropriate content groups.

- **I have updated the objects on the server. Do I need to flush the cached objects?**

  Yes. When you update objects on the server, you must flush the cached objects, or at least the relevant objects and content groups. The integrated cache is not affected by an update to the server. It continues to serve the cached objects until they expire.

Flash Cache

- **What is Flash Cache feature of the NetScaler appliance?**

  The phenomenon of Flash crowds occurs when many clients access the same content. The result is a sudden surge in traffic toward the server. The Flash Cache feature enables the NetScaler appliance to improve performance in such a situation by sending only one request to the server. All other requests are queued on the appliance and the single response is served to the requests. You can use either of the following commands to enable the Fast Cache feature:

  - `add cache contentGroup \<Group_Name> -flashCache YES`
  - `set cache contentGroup \<Group_Name> -flashCache YES`

© 1997–2026 Citrix Systems, Inc. All rights reserved.

- **What is the limit for Flash Cache clients?**

  The number of Flash Cache clients depends on the availability of resources on the NetScaler appliance.

Default Behavior

- **Does the NetScaler appliance proactively receive objects upon expiry?**

  The NetScaler appliance never proactively receives objects on expiry. This is true even for the negative objects. The first access after expiry triggers a request to the server.

- **Does the integrated cache add clients to the queue for serving even before it starts receiving the response?**

  Yes. The integrated cache adds clients to the queue for serving even before it starts receiving the response.

- **What is the default value for the Verify cached object using parameter of the cache configuration?**

  HOSTNAME_AND_IP is the default value.

- **Does the NetScaler appliance create log entries in the log files?**

  Yes. The NetScaler appliance creates log entries in the log files.

- **Are compressed objects stored in the cache?**

  Yes. Compressed objects are stored in the cache.

Interoperability with other features

- **What happens to objects that are currently stored in cache and are being accessed through SSL VPN?**

  Objects stored in the cache and accessed regularly are served as cache, select when accessed through the SSL VPN.

- **What happens to objects stored in the cache when accessed through SSL VPN and later accessed through a regular connection?**

  The objects stored through the SSL VPN access are served as a select when accessed through the regular connection.

- **When using web logging, how do I differentiate entries that indicate response served from cache from those served by the server?**

© 1997–2026 Citrix Systems, Inc. All rights reserved.

For responses served from the integrated cache, the server log field contains the value IC. For responses served from a server, the server log field contains the value sent by the server. Following is a sample log entry for an integrated caching transaction:

```
"10.102.1.52 - "Mozilla/4.0 (compatible; MSIE 6.0; Windows NT 4.0; .NET CLR 1.0.3705)" "GET /" 200 0 "IC" 10.102.1.45"
```

Along with a client request, the response logged is the one sent to the client and not necessarily the one sent by the server.

NOTE

When using the web logging, the responses from the integrated cache contains the value IC in the server log field. The server log field is present in the NSWL client with “%o1” format specifier.

Miscellaneous

- **What do you mean by configuring relexpiry and absexpiry?**

  By configuring `relexpiry` and `absexpiry`, it means that you are overriding the header irrespective of what appears in the header. You can configure a different expiry setting and the content group level. With `relexpiry`, the expiration of the header is based on the time at which the object is received by the NetScaler. With `absexpiry`, expiration is based on the time configured on the NetScaler. `Relexpiry` is configured in terms of seconds. `Absexpiry` is a time of day.

- **What do you mean by configuring weakpos and heuristic?**

  The `weakpos` and heuristic are like fallback values. If there is an expiry header, it is considered only if the last-modified header is present. The NetScaler appliance sets expiry based on the last-modified header and the heuristic parameter. The heuristic expiry calculation determines the time to expiry by checking the last-modified header. Some percentage of the duration since the object was last modified is used as time to expiry. The heuristic of an object that remains unmodified for longer periods of time and is likely to have longer expiry periods. The –heurExpiryParam specifies what percentage value to use in this calculation. Otherwise, the appliance uses the `weakpos` value.

- **What should I consider before configuring dynamic caching?**

© 1997–2026 Citrix Systems, Inc. All rights reserved.

If there is some parameter that is in name-value form and does not have the full URL query, or the appliance receives the parameter in a cookie header or POST body, consider configuring dynamic caching. To configure dynamic caching, you have to configure the hitParams parameter.

- **How is hexadecimal encoding supported in the parameter names?**

  On the NetScaler appliance, the %HEXHEX encoding is supported in the parameter names. In the names that you specify for hitParams or invalParams, you can specify a name that contains %HEXHEX encoding in the names. For example, name, name%65, and n %61m%65 are equivalent.

- **What is the process for selecting a hitParam parameter?**

  Consider the following excerpt of an HTTP header for a POST request:

```
POST /data2html.asp?param1=value1&param2=&param3&param4=value4

HTTP/1.1

Accept: image/gif, image/x-xbitmap, image/jpeg, image/pjpeg,

application/vnd.ms-powerpoint, application/vnd.ms-excel,

application/msword, application/x-shockwave-flash, */*

Referer: http://10.102.3.97/forms.html

Accept-Language: en-us

Content-Type: application/x-www-form-urlencoded

Accept-Encoding: gzip, deflate

User-Agent: Mozilla/4.0 (compatible; MSIE 6.0; Windows NT 5.1)

Host: 10.102.3.97

Content-Length: 153

Connection: Keep-Alive

Cache-Control: no-cache
```

© 1997–2026 Citrix Systems, Inc. All rights reserved.

```
Cookie: ASPSESSIONIDQGQGGRNY=NNLLKDADEENOAFLCCDGFGDMO

S1=This+text+is+only+text%2C+not+more+and+not+less%2C+
%0D%0Ajust+text+to+be+itself%2C+namely+%22Text%22+to+be+posted+as+text+
%28what+else...%29&B1=Submit
```

In the preceding request, you can use S1 and B1, highlighted in bold face for your reference, as hitParams depending on your requirements. Also, if you use -matchCookies YES in the ASPSESSIONIDQGQGGRNY content group, then you can also use these parameters as hitParams.

- **What happens to the queued clients if the response is not cacheable?**

  If the response is not cacheable, all the clients in the queue receive the same response that the first client receives.

- **Can I enable the Poll every time (PET) and Flash Cache features on the same content group?**

  No. You cannot enable PET and Flash Cache on the same content group. The integrated cache does not perform the AutoPET function on Flash Cache content groups. The PET feature ensures that the integrated cache does not serve a stored object without consulting the server. You can configure PET explicitly for a content group.

- **When are the log entries created for the queued clients?**

  The log entries are created for the queued clients soon after the appliance receives the response header. The log entries are created only if the response header does not make the object non-cacheable.

- **What is the meaning of the DNS, HOSTNAME, and HOSTNAME_AND_IP values of the Verify cached object using parameter of the cache configuration?**

  The meanings are as follows:

  - `set cache parameter -verifyUsing HOSTNAME`

    The command ignores the destination IP address.

  - `set cache parameter -verifyUsing HOSTNAME_AND_IP`

    The command matches the destination IP address.

  - `set cache parameter -verifyUsing DNS`

© 1997–2026 Citrix Systems, Inc. All rights reserved.

The command uses the DNS server.

- **I have set weakNegRelExpiry to 600, which is 10 minutes. I noticed that 404 responses are not getting cached. What is the reason?**

  This completely depends on your configuration. By default, 404 responses are cached for 10 minutes. If you want all 404 responses to be fetched from the server, specify–weakNegRelExpiry 0. You can fine-tune the –weakNegRelExpiry to a desired value, such as higher or lower to get the 404 responses cached appropriately. If you have configured –absExpiry for positive responses, then it might not yield the desired results.

- **When the user accesses the site by using the Mozilla Firefox browser, the updated content is served. However, when the user accesses the site by using the Microsoft Internet Explorer browser, stale content is served. What could be the reason?**

  The Microsoft Internet Explorer browser might be taking the content from its local cache instead of the NetScaler integrated cache. The reason can be that the Microsoft Internet Explorer browser is not respecting the expiry related header in the response.

  To resolve this issue, you can disable the local cache of the Internet Explorer and clear the offline content. After clearing the offline content, the browser must display the updated content.

- **What if Hits are zero?**

  Check to see if the server time and NS time are in sync. And the weakPosrelexpiry limit set must bear the time difference between NS and server as following:

  ```
  root@ns180\# date

  Tue May 15 18:53:52 IST 2012
  ```

- **Why are policies getting hits but nothing is being cached?**

  Verify that memory is allocated to the integrated cache and that the allocation is greater than zero.

- **Is it possible to zero the cache counters?**

  There is no command line or GUI option for setting the cache counters to zero, and flushing the cache does not do so either. Rebooting the box automatically sets these counters to zero.

© 1997–2026 Citrix Systems, Inc. All rights reserved.

Install, upgrade, and downgrade

Install and upgrade

How to download a specific NetScaler release build package?

For information on downloading a specific NetScaler release build package, see Download a NetScaler release package.

How to upgrade the system software of a NetScaler appliance?

For information on upgrading the system software of a NetScaler appliance, see Upgrade a NetScaler standalone appliance.

Where do I find the release notes for a NetScaler release build?

The release notes document for a NetScaler release build lists the following for the release build:

- Enhancements
- Fixed issues
- Known issues

The release notes document for a NetScaler release build is found at the following locations:

- NetScaler firmware or virtual appliance downloads page of a specific release build.
- ADC release notes page in NetScaler docs site

Where do I find security updates for NetScaler appliances?

NetScaler security team regularly releases security bulletins on Common Vulnerabilities and Exposures (CVE) for all related NetScaler products. This information can be found at security bulletin. Alternatively, you can search for a specific CVE at NetScaler support site.

What is the use of the zebos.conf file available in a NetScaler release?

A NetScaler appliance uses ZebOS as the routing suite. The zebos.conf file available in a NetScaler release is the configuration file for ZebOS.

I want to change the SSH port (22) on the NetScaler appliance to some other port. Is it possible to change the SSH port on the appliance?

Yes. You can change the SSH port on the NetScaler appliance by editing the sshd_config file in the "/nsconfig" directory. If the file does not exist in the /nsconfig directory, copy it from the "/etc" directory.

© 1997–2026 Citrix Systems, Inc. All rights reserved.

In the sshd_config file, edit the entry for Port 22 to Port \<Number>, where \<Number> is the target port number. If you do not want to restart the appliance and make the changes effective, terminate the `sshd` process by using the kill command, and then restart the process.

NOTE:

Some features such as config synchronization, file synchronization, and HA synchronization don't work after you customize the default SSH port.

The flash directory is missing from the NetScaler appliance. What procedure must I follow to mount the flash directory?

To mount the flash directory, do the following:

1. Start the NetScaler appliance in single-user mode.

   When the appliance starts, the following message appears:

   Select to boot immediately, or any other key for the command prompt. Booting in 10 seconds...” Select space and you must see the following prompt:

   Type '?' for a list of commands, 'help' for more detailed help.
2. Enter the following command to start FreeBSD in single-user mode:

   boot –s

   After the appliance starts, the following message appears:

   Enter full pathname of shell or RETURN for /bin/sh:
3. Press Enter to display the # prompt.
4. Run the following command to mount the flash directory:

   ```
   mount /dev/ad0s1a /flash



   Note: If the preceding command displays an error message about
   permissions, run the following command to check the disk for
   consistency:
   ```

© 1997–2026 Citrix Systems, Inc. All rights reserved.

```
fsck /dev/ad0s1a



Run the mount command again to mount the flash directory.
```

5. Restart the appliance.
6. From the shell prompt, run the following command to verify that the flash directory is mounted:

```
df -kh
```

I want to log on to the NetScaler appliance without entering the password. Is it possible to configure SSH on the appliance to allow that?

Yes. You can configure SSH on the NetScaler appliance to log on without a password. However, you must provide your user name. To configure SSH for logging in without a password, do the following:

1. Run the following command to generate the public and private keys:

```
&num; ssh-keygen -t rsa
```

2. Run the following command to copy the id_rsa.pub file to the .ssh directory of the remote host that you want to log on to:

```
&num; scp id_dsa.pub \&lt;user>@\&lt;remote_host>/.ssh/id_dsa.pub
```

3. Log on to the remote host.
4. Change to the .ssh directory.
5. Run the following commands to add the public key of the client to the known public keys:

```
&num; cat id_dsa.pub >> authorized_keys2



&num; chmod 640 authorized_keys2
```

© 1997–2026 Citrix Systems, Inc. All rights reserved.

```
&num; rm id_dsa.pub
```

What is the procedure to reset the NetScaler appliance BIOS? Under what circumstances must I reset the BIOS?

To reset the BIOS of the NetScaler appliance, complete the following procedure:

1. Connect to the appliance through the serial port.
2. Start the appliance and press Delete when the boot-up process starts.

   Pressing Delete during the POST process displays the appliance's BIOS settings.
3. Activate the Exit page of the BIOS settings.
4. Select the Load Optimal Defaults option. The Load Optimal Settings message box appears.
5. Select OK.
6. Make the following changes to the BIOS settings on the various tabs:

   Tab
7. Activate the Exit page of the BIOS settings.
8. Select Save changes and Exit.
9. Select OK to confirm.
10. Verify that the appliance starts cleanly and the serial console displays output after the appliance starts.

    You must reset BIOS when the serial console does not respond. This usually happens after you upgrade the appliance and the serial console is disabled. However, you can still access the appliance by using the telnet or SSH utility.

I need to reset the NetScaler appliance to the factory defaults. What procedure must I follow?

To reset the NetScaler appliance to the factory defaults, you need to reset two environments: the NetScaler application environment and the base FreeBSD environment. To reset the NetScaler application environment of the appliance to the factory defaults, do the following:

1. Make a backup of the appliance's /nsconfig/ns.conf.
2. Delete the /nsconfig/ns.conf file.

© 1997–2026 Citrix Systems, Inc. All rights reserved.

3. Restart the appliance. To reset the FreeBSD environment of the appliance to the factory defaults, do the following:

    a. Install a fresh NetScaler code image on the appliance. This overwrites several FreeBSD-level configuration files with default values.

    b. Delete any users and groups that are added to the appliance, that is, all except the default users.

    c. Delete the /etc/resolv.conf file.

    d. Delete the entries that you have added to the /etc/hosts file.

    e. If the /etc/rc.netscaler file exists, delete it.

    f. Open the /etc/nsperm_group_suser file and make sure that all IOCTL entries are comment entries.

    g. Open the /etc/rc.conf file and make sure that the syslogd_enable=NO entry is not changed to syslogd_enable=YES.

    h. Open the /etc/syslog.conf file and make sure that there are no additional entries in the file.

    i. Delete the contents of the /var/nslog, /var/nstrace, and /var/crash files.

    j. If the syslog process is enabled on the appliance and the appliance creates log files locally, delete the contents of the log files listed in the /etc/syslog.conf file. The files are created in the /var/log directory. For example, if the syslog process writes system events to the /var/log/events file, and `sslvpn` access events to the /var/log/sslvpnevents file, delete these files.

The appliance displays a message similar to the “Jun 21 12:20:18 ns /flash/ns-10.0-47.15: dc0: NIC hangs condition #663: TX 10000/10000, RX 0, HF 0” message on the console. What is the meaning of this message?

The message consists of the following components (shown here as examples):

- #663: Number of times this condition has occurred on the appliance.
- TX 10000/10000: Number of packets that the appliance attempted to transmit, and number of packets transmitted. If both numbers are the same, as in this example, the NIC transmitted all the packets that the appliance attempted to transmit.
- RX 0: Number of packets received. In this example, no packet was received.
- HF0: Number of hardware issues reported by the NIC. In this example, the NIC did not report any hardware issue.

© 1997–2026 Citrix Systems, Inc. All rights reserved.

If the appliance does not receive any packets, it reports a hang condition, because on a network it is unlikely not to receive any packets. However, if the appliance is plugged into quite the interface, you can ignore this error message.

After I upgraded the NetScaler release on the appliance, the appliance still displays the earlier release/build. What can be the reason?

The appliance displays the software version number from the /flash/boot/loader.conf file. If the kernel entry for the current NetScaler release is missing from that file, the appliance displays the last NetScaler release version for which the entry was available. To resolve this issue, do the following:

1. Verify that the kernel file exists in the /nsconfig directory.
2. Check the /flash/boot/loader.conf file for an entry for the kernel.

   (You can expect the entry for the kernel of the release/build that you installed to be missing from the file.)
3. Open the loader.conf file in a text editor, such as the vi editor, and update the kernel entry for the new release/build.
4. Save and close the file.
5. Repeat step 2 through step 4 for the /flash/boot/loader.conf.local file.
6. Update the release/build entry in the ns.conf file.
7. Restart the appliance.

Since I upgraded the NetScaler release on the appliance, the LCD display on the front panel of the appliance displays the out of service message or does not display anything. How can I resolve this issue?

Run the following command from the appliance's shell prompt:

```
/netscaler/nslcd –k
```

I have upgraded the NetScaler release/build. However, after the upgrade process, the appliance fails to start. Can I downgrade the appliance's software to the previous release/build?

Yes. You can start the appliance with the kernel.old kernel file. When you restart the appliance, press the F1 key when the appliance console displays the Press F1 message. Type kernel.old and press **Enter**.

© 1997–2026 Citrix Systems, Inc. All rights reserved.

After upgrading the NetScaler release on the appliance, I accidentally deleted the kernel file from the /flash directory. As a result, I am not able to start the appliance. Is there a method for starting the appliance in this situation?

Yes. You can start the appliance by using the `kernel.GENERIC` kernel file, as follows:

1. When you restart the appliance, press the F1 key when the appliance console displays the Press F1 message.
2. Type kernel. GENERIC and press Enter.
3. Log in as the root user.
4. Reinstall the NetScaler release.
5. Restart the appliance.

After upgrading the appliance software, I am not able to log on to the appliance, and the following message appears. I tried to resolve this issue by using the password recovery procedure, but I was not successful. Have I done something incorrectly?

```
```

login: nsroot

Password:

connect: No such file or directory

nsnet_connect: No such file or directory

Login incorrect

```
```

You cannot resolve this issue by using the password recovery procedure. NetScaler release 12.1 or later use the new licensing system, based on the `Imgrd` daemon, which runs during the startup procedure. For this daemon to work properly, the host name of NetScaler appliance, which is set in the /nsconfig/rc.conf file, must be resolved by a name server to the NSIP address. Alternately, you can create a hosts file in the /nsconfig directory and add the 127.0.0.1 \<Host_Name> entry in file.

Also, make sure that you have copied the license files to the /nsconfig/license/ directory.

© 1997–2026 Citrix Systems, Inc. All rights reserved.

During an upgrade of a high availability pair, the following message appears repeatedly. What can be the reason?

\<auth.err> ns sshd: error: Invalid user name or password

This error message appears when the appliances involved in the high availability pairing have either a different NetScaler release or a different build of the same release installed. The appliances can have different version installed if you have upgraded or downgraded one appliance but not the other.

I want to change the netmask of the NSIP address on a NetScaler appliance. Can I do so without causing an outage?

Changing the netmask of the NetScaler IP might result in a short outage. Make sure that you change the netmask on the secondary appliance, and then break the high availability pairing. Check the functionality of the appliance. If everything works as expected, rebuild the high availability pairing.

To change the netmask on the appliance, run the `config ns` command from the CLI prompt, and then choose the second option in the menu.

I have configured a High Availability pair of NetScaler appliances. After upgrading the software release from a preview release to a final release, I noticed that some of the appliance configurations are missing. Can I retrieve the lost configurations?

You can use the following procedure to restore the configuration:

1. Log on to the NetScaler command line of the primary appliance.
2. Run the following commands:

```
save config


shell


&num;cp /nsconfig/ns.conf /nsconfig/ns.conf.bkup

```

© 1997–2026 Citrix Systems, Inc. All rights reserved.

```
The ns.conf.bkup file is a backup for the running configuration.
```

3. Upgrade software of both the appliances to the final release.
4. Log on to the NetScaler command line of the primary appliance.

Can the primary appliance and secondary appliance have separate builds?

Recommended practice is to use the same version and build number on both the primary and the secondary appliance.

Can both the appliances in a High Availability (HA) pair be upgraded at the same time?

No. In an HA pair, first upgrade the secondary node and then upgrade the primary node.

For details, refer Upgrading a High Availability Pair.

Does NetScaler support firmware upgrades in the Amazon Web Services cloud?

Yes.

Can I upgrade the NetScaler instance independently of the SDX version?

It is not required to upgrade the SDX version when the NetScaler appliance is upgraded. However, some features might not work.

Can I use the FTP server to upgrade the NetScaler appliance?

No. You must first download the firmware from the NetScaler site, save it on your local computer, and then upgrade the appliance.

Is the procedure for upgrading the NetScaler appliance with GSLB configurations different from an upgrade of an appliance that is not involved in GSLB?

No. The upgrade procedure is similar to the basic upgrade procedure. The only difference is that you can upgrade the standalone or HA appliances on different sites in a phased manner.

Upgrade fails with a warning "Many deprecated features, parameters, and functionalities, and use of classic expressions have been removed". How do I fix this issue?

Starting from NetScaler 13.1 release, classic expressions aren’t supported in some features. Similarly, some deprecated features are also removed. For more information on deprecated

© 1997–2026 Citrix Systems, Inc. All rights reserved.

features and commands, see Notice of Status Change Announcement for NetScaler Classic Policy Based Features and Functionalities.

If the configuration contains any command related to the removed features, then the upgrade fails. The removed commands throw errors in releases 13.1 or later and therefore configuration can be lost. Use the `nspepi` tool to convert the invalid or classic configuration to valid or advanced configuration. For information on the `nspepi` tool, see Converting policy expressions using the NSPEPI tool.

NOTE:

If you see an invalid configuration error, we recommend you to use the `-M` option to convert classic policies to advanced policies.

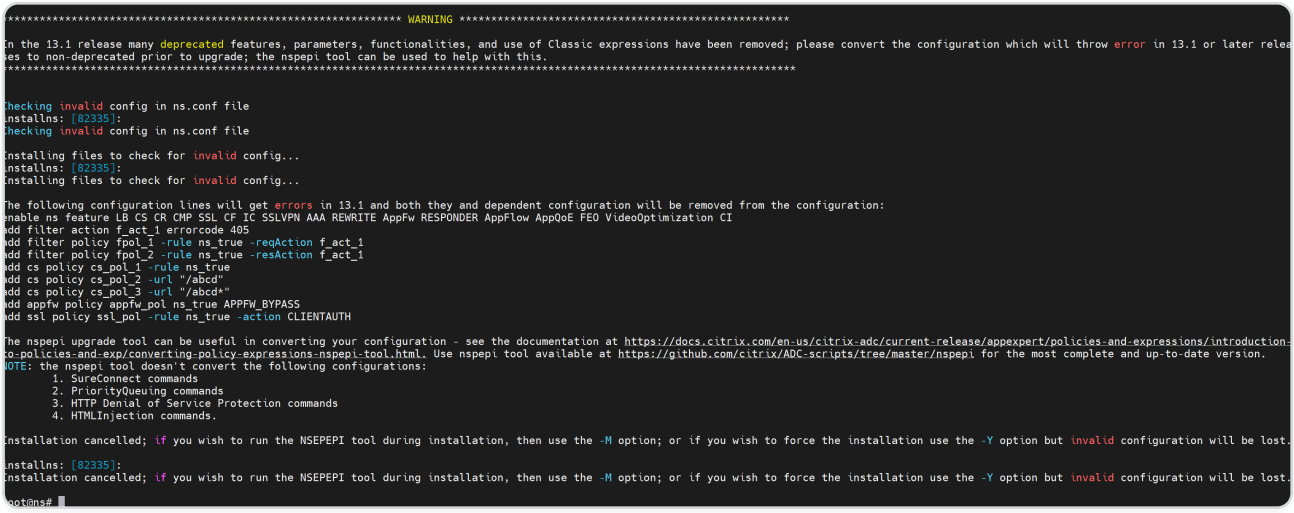

We do **NOT** recommend you to use the **Y** option while running the `installns` script. If you use the **Y** option, then configuration check does not happen and the invalid configuration can be lost.

Downgrade

I have received a NetScaler appliance with the latest NetScaler release installed on it. However, I want to downgrade the software release. Can I do so?

No. If you attempt to downgrade the software release, the appliance might not work as expected, because the ns.conf file of the later release might not be compatible with the earlier release, and the appliance might restore to the factory settings.

© 1997–2026 Citrix Systems, Inc. All rights reserved.

When downgrading the NetScaler release, I followed the instructions. However, the appliance displays the following message. How is the rollback procedure performed on a NetScaler appliance?

```
root@LBCOL03B# ./installns

installns version (10.0-47.7) kernel (ns-10.0-47.7.gz)

Note:

Installation may pause for up to 3 minutes while data is written to the
flash.

Caution:

Do not interrupt the installation process.

Doing so may cause the system to become unusable.

Installation will proceed in 5 seconds, CTRL-C to abort

No Valid NetScaler Version Detected

root@LBCOL03B#
```

The rollback procedure is similar to the basic upgrade procedure. Select the target build that you want to roll back to and perform the downgrade. Before rolling back to a different release, it is recommended that you create a copy of your current configuration files. To downgrade from a release, see Downgrading a NetScaler Standalone Appliance.

Load Balancing

- **What are the various load balancing policies I can create on the NetScaler appliance?**

  You can create the following types of load balancing policies on the NetScaler appliance:

  - Least Connections
  - Round Robin
  - Least response time
  - Least bandwidth

© 1997–2026 Citrix Systems, Inc. All rights reserved.

- Least packets
- URL hashing
- Domain name hashing
- Source IP address hashing
- Destination IP address hashing
- Source IP - Destination IP hashing
- Token
- LRTM

- **Can I achieve the Web farm security by implementing load balancing using the NetScaler appliance?**

  Yes. You can achieve Web farm security by implementing load balancing using the NetScaler appliance. NetScaler appliance enables you to implement the following options of the load balancing feature:

  - IP Address hiding: Enables you to install the actual servers to be on private IP address space for security reasons and for IP address conservation. This process is transparent to the end-user because the NetScaler appliance accepts requests on behalf of the server. While in the address hiding mode, the appliance completely isolates the two networks. Therefore, a client can access a service running on the private subnet, such as FTP or a Telnet server, through a different VIP on the appliance for that service.
  - Port Mapping: Enables the actual TCP services to be hosted on non-standard ports for security reasons. This process is transparent to the end-user as the NetScaler appliance accepts requests on behalf of the server on the standard advertised IP address and port number.

- **What are various devices that I can use to load balance with a NetScaler appliance?**

  You can load balance the following devices with a NetScaler appliance:

  - Server farms
  - Caches or Reverse Proxies
  - Firewall devices
  - Intrusion detection systems
  - SSL offload devices
  - Compression devices

© 1997–2026 Citrix Systems, Inc. All rights reserved.

- Content Inspection servers

- **Why should I implement the load balancing feature for the website?**

  You can implement the Load balancing feature for the website to take the following advantages:

  - Reduce the response time: When you implement the load balancing feature for the website, one of the major benefits is the boost you can look forward to in load time. With two or more servers sharing the load of the web traffic, each of the servers runs less traffic load than a single server alone. This means there are more resources available to fulfill the client requests. This results in a faster website.
  - Redundancy: Implementing the load balancing feature introduces a bit of redundancy. For example, if the website is balanced across three servers and one of them does not respond at all, the other two can keep running and the website visitors do not even notice any downtime. Any load balancing solution immediately stops sending traffic to the back-end server that is not available.

- **Why do I need to disable the Mac Based Forwarding (MBF) option for Link Load Balancing (LLB)?**

  - If you enable the MBF option, the NetScaler appliance considers that the incoming traffic from the client and the outgoing traffic to the same client flow through the same upstream router. However, the LLB feature requires that the best path be chosen for the return traffic.
  - Enabling the MBF option breaks this topology design by sending the outgoing traffic through the router that forwarded the incoming client traffic.

- **What are the various persistence types available on the NetScaler appliance?**

  The NetScaler appliance supports the following persistence types:

  - Source IP
  - Cookie insert
  - SSL session ID
  - URL passive
  - Custom Server ID
  - Rule
  - DESTIP

© 1997–2026 Citrix Systems, Inc. All rights reserved.

GUI

- **When I use Firefox to compare two NetScaler configurations, the browser seems to freeze?**

  Firefox eventually displays the difference in the configurations, but the process takes a considerable amount of time if there are more than 1000 differences. Use Chrome for a faster response.

- **I am using a MAC Safari browser to upgrade a NetScaler. On the upgrade wizard, when I click the Browse button to choose the build file from the appliance, the dialog box does not show any files or folders. Also, when I navigate back to the root folder, the dialog box displays the top level folder, but I cannot browse it. What should I do?**

  On the Safari browser, click the Settings icon and navigate to **Preferences > Security > Manage Website Settings > Java**. Change the value of the **When visiting other websites** setting to Run in unsafe mode.

- **What should I do before accessing the GUI?**

  Before accessing a new version of the NetScaler software:

  - Clear browser cache including cookies.
  - Access GUI in browser incognito mode.
  - Access GUI in some other browser.
  - Clear the **Use software acceleration** option in setting and restart the browser.
  - Access **chrome: extensions**, clear the **Enable** box and restart the Chrome browser.

- **Which port should I open to access GUI using HTTP or HTTPS?**

  The following lists the default port numbers for HTTP and HTTPS management services (GUI) in the NetScaler MPX and VPX appliances:

  - NetScaler MPX and VPX appliances: 80 (HTTP) and 443 (HTTPS)

  Also, you can configure ports for HTTP and HTTPS management services (GUI) other than port 80 and 443. For more information, see Configure HTTP and HTTPS management ports.

- **With which browsers is the GUI compatible for different operating systems?**

  The following table lists the compatible browsers for NetScaler GUI version 12.1, 13.0, and 13.1:

© 1997–2026 Citrix Systems, Inc. All rights reserved.

OPERATING SYSTEM	BROWSER	VERSIONS
Windows 10 and later	Edge	110.1587.63 and later
Windows 10 and later	Mozilla Firefox	102 and later
Windows 10 and later	Chrome	108 and later
MAC	Mozilla Firefox	110.0.1 and later
MAC	Safari	15.5 and later

SSL

Click here for FAQs about SSL.

© 1997–2026 Citrix Systems, Inc. All rights reserved.

Authentication, authorization, and auditing application traffic

Many companies restrict website access to valid users only, and control the level of access permitted to each user. The authentication, authorization, and auditing feature allows a site administrator to manage access controls with the NetScaler appliance instead of managing these controls separately for each application. Doing authentication on the appliance also permits sharing this information across all websites within the same domain that are protected by the appliance.

To use authentication, authorization, and auditing, you must configure authentication virtual servers to handle the authentication process and traffic management virtual servers to handle the traffic to web applications that require authentication. You also configure your DNS to assign FQDNs to each virtual server. After configuring the virtual servers, you configure a user account for each user that will authenticate via the NetScaler appliance, and optionally you create groups and assign user accounts to groups. After creating user accounts and groups, you configure policies that tell the appliance how to authenticate users, which resources to allow users to access, and how to log user sessions. To put the policies into effect, you bind each policy globally, to a specific virtual server, or to the appropriate user accounts or groups. After configuring your policies, you customize user sessions by configuring session settings and binding your session policies to the traffic management virtual server. Finally, if your intranet uses client certs, you set up the client certificate configuration.

To understand how authentication, authorization, and auditing works in a distributed environment, consider an organization with an intranet that its employees access in the office, at home, and when traveling. The content on the intranet is confidential and requires secure access. Any user who wants to access the intranet must have a valid user name and password. To meet these requirements, the ADC does the following:

- Redirects the user to the login page if the user accesses the intranet without having logged in.
- Collects the user's credentials, delivers them to the authentication server, and caches them in a directory that is accessible through the Lightweight Directory Access Protocol (LDAP). For more information, see Determining Attributes in Your LDAP Directory.
- Verifies that the user is authorized to access specific intranet content before delivering the user's request to the application server.

© 1997–2026 Citrix Systems, Inc. All rights reserved.

- Maintains a session timeout after which users must authenticate again to regain access to the intranet. (You can configure the timeout.)
- Logs the user accesses, including invalid login attempts, in an audit log.

Supported authentication types

- Local
- LDAP
- RADIUS
- SAML
- TACACS+
- Client certificate authentication (including smart card authentication)
- Web
- Advanced authentication
- Forms based authentication
- 401 based authentication
- Native OTP
- Push notification
- Email OTP
- reCaptcha

NetScaler Gateway also supports RSA SecurID, Gemalto Protiva, and SafeWord. You use a RADIUS server to configure these types of authentication.

Before configuring authentication, authorization, and auditing, you must be familiar with and understand how to configure load balancing, content switching, and SSL on the NetScaler appliance.

Authentication without authorization

Authorization specifies the network resources to which users have access when they log on to the appliance. The default setting for authorization is to deny access to all network resources. Citrix® recommends using the default global setting and then creating authorization policies to define the network resources users can access.

© 1997–2026 Citrix Systems, Inc. All rights reserved.

You configure authorization on the appliance by using an authorization policy and expressions. After you create an authorization policy, you can bind it to the users or groups that you configured on the appliance.

You can configure the appliance to use authentication only, without authorization. When you configure authentication without authorization, the appliance does not perform a group authorization check. The policies that you configure for the user or group are assigned to the user.

Enabling authentication, authorization, and auditing

To use the authentication, authorization, and auditing feature, you must enable it. You can configure authentication, authorization, and auditing entities—such as the authentication and traffic management virtual servers—before you enable the authentication, authorization, and auditing feature, but the entities do not function until the feature is enabled.

To enable authentication, authorization, and auditing by using the CLI

At the command prompt, type the following commands to enable authentication, authorization, and auditing and verify the configuration:

```
enable ns feature AAA
```

To enable authentication, authorization, and auditing by using the GUI

1. Navigate to **System > Settings**.
2. In the details pane, under **Modes and Features**, click **Change Basic Features**.
3. In the **Configure Basic Features** dialog box, select the **Authentication, Authorization and Auditing** check box.
4. Click **OK**.

Disabling Authentication

If your deployment does not require authentication, you can disable it. You can disable authentication for each virtual server that does not require authentication.

© 1997–2026 Citrix Systems, Inc. All rights reserved.

IMPORTANT:

Important: Citrix recommends disabling authentication with caution. If you are not using an external authentication server, create local users and groups to allow the appliance to authenticate users. Disabling authentication stops the use of authentication, authorization, and accounting features that control and monitor connections to the appliance. When users type a web address to connect to the appliance, the logon page does not appear.

To disable authentication

1. Navigate to **Configuration > NetScaler Gateway > Virtual Servers**.
2. In the details pane, click a virtual server, and then click **Open**.
3. In the **Basic Settings** page, clear the **Enable Authentication** check box.

How authentication, authorization, and auditing works

Authentication, authorization, and auditing provides security for a distributed internet environment by allowing any client with the proper credentials to connect securely to protected application servers from anywhere on the Internet. This feature incorporates the three security features of authentication, authorization, and auditing. Authentication enables the NetScaler to verify the client's credentials, either locally or with a third-party authentication server, and allow only approved users to access protected servers. Authorization enables the ADC to verify which content on a protected server it allows each user to access. Auditing enables the ADC to keep a record of each user's activity on a protected server.

To understand how authentication, authorization, and auditing works in a distributed environment, consider an organization with an intranet that its employees access in the office, at home, and when traveling. The content on the intranet is confidential and requires secure access. Any user who wants to access the intranet must have a valid user name and password. To meet these requirements, the ADC does the following:

- Redirects the user to the login page if the user accesses the intranet without having logged in.
- Collects the user's credentials, delivers them to the authentication server, and caches them in a directory that is accessible through LDAP. For more information, see Determining Attributes in Your LDAP Directory.
- Verifies that the user is authorized to access specific intranet content before delivering the user's request to the application server.

© 1997–2026 Citrix Systems, Inc. All rights reserved.

- Maintains a session timeout after which users must authenticate again to regain access to the intranet. (You can configure the timeout.)
- Logs the user accesses, including invalid login attempts, in an audit log.

Configure authentication authorization and auditing policies

After you set up your users and groups, you next configure authentication policies, authorization policies, and audit policies to define which users are allowed to access your intranet, which resources each user or group is allowed to access, and what level of detail authentication, authorization, and auditing will preserve in the audit logs. An authentication policy defines the type of authentication to apply when a user attempts to log on. If external authentication is used, the policy also specifies the external authentication server. Authorization policies specify the network resources that users and groups can access after they log on. Auditing policies define the audit log type and location.

You must bind each policy to put it into effect. You bind authentication policies to authentication virtual servers, authorization policies to one or more user accounts or groups, and auditing policies both globally and to one or more user accounts or groups.

When you bind a policy, you assign a priority to it. The priority determines the order in which the policies you define are evaluated. You can set the priority to any positive integer. In the NetScaler operating system, policy priorities work in reverse order: the higher the number, the lower the priority. For example, if you have three policies with priorities of 10, 100, and 1000, the policy assigned a priority of 10 is performed first, then the policy assigned a priority of 100, and finally the policy assigned an order of 1000. The authentication, authorization, and auditing feature implements only the first of each type of policy that a request matches, not any additional policies of that type that a request might also match, so policy priority is important for getting the results you intend.

You can leave yourself plenty of room to add other policies in any order, and still set them to evaluate in the order you want, by setting priorities with intervals of 50 or 100 between each policy when you bind the policies. You can then add additional policies at any time without having to reassign the priority of an existing policy.

For additional information about binding policies on the NetScaler appliance, see the NetScaler product documentation.

© 1997–2026 Citrix Systems, Inc. All rights reserved.

Configure the No_Auth policy to bypass certain traffic

You can now configure No_Auth policy to bypass certain traffic from authentication when 401-based authentication is enabled on traffic management virtual server. For such traffic, you must bind a “No_Auth” policy.

To configure the No_Auth policy to bypass certain traffic by using the CLI

At the command prompt, type:

```
add authentication policy <name> -rule <expression> -action <string>
```

Example:

```
add authentication policy ldap -rule ldapAct1 -action No_Auth
```

Basic components of authentication, authorization, and auditing configuration

The basic components of the authentication, authorization, and auditing configuration are as follows:

- **Authentication virtual server** - All authentication requests are redirected by the traffic management virtual server (load balancing or content switching) to the authentication virtual sever. This virtual server processes the associated authentication policies and accordingly provides access to the application. For details, see Authentication virtual server.
- **Authentication profiles** - An authentication profile specifies the authentication virtual server, the authentication host, the authentication domain, and an authentication level.

You can create one or more authentication profiles to specify different authentication settings and bind these authentication profiles to relevant traffic management servers based on your requirements. For details, see Authentication profiles.

- **Authentication policies** - When users log on to the NetScaler or NetScaler Gateway appliance, they are authenticated according to a policy that you create. An authentication policy comprises of an expression and an action. Authentication policies use NetScaler expressions. For details, see Authentication policies.

© 1997–2026 Citrix Systems, Inc. All rights reserved.

- **Authorization policies** - When you configure an authorization policy, you can set it to allow or deny access to network resources in the internal network. For details, see Authorization policies.
- **Users and groups:** - After configuring the authentication, authorization, and auditing basic setup, you create users and groups. You first create a user account for each person who will authenticate via the NetScaler appliance. If you are using local authentication controlled by the NetScaler appliance itself, you create local user accounts and assign passwords to each of those accounts. For details, see Users and groups.

Authentication virtual server

The traffic management virtual server (load balancing or content switching) redirects all authentication requests to the authentication virtual server. This virtual server processes the associated authentication policies and accordingly provides access to the application.

Note: You cannot bind traffic management policies to authentication, authorization, and auditing virtual servers.

Set up authentication virtual server

The steps involved in setting up an authentication virtual server are;

1. Enable the authentication, authorization, and auditing feature.

```
enable ns feature AAA
```

2. Configure an authentication virtual server. It must be of type SSL and make sure to bind the SSL certificate-key pair to the virtual server.

```
add authentication vserver <name> SSL <ipaddress> <port>



bind ssl certkey <auth-vserver-name> <certkey>
```

3. Specify the FQDN of the domain for the authentication virtual server.

```
set authentication vserver <name> -authenticationDomain <FQDN>
```

4. Associate the authentication virtual server to the relevant traffic management virtual server.

© 1997–2026 Citrix Systems, Inc. All rights reserved.

Points to Note:

- The FQDN of the traffic management virtual server must be in the same domain as the FQDN of the authentication virtual server for the domain session cookie to function correctly. On the traffic management virtual server:
  - Enable authentication.
  - Specify the FQDN of the authentication virtual server as the authentication host of the traffic management virtual server.
  - Specify the authentication domain on the traffic management virtual server.
  - If you do not configure the authentication domain, the appliance assigns an FQDN that consists of the FQDN of the authentication virtual server without the host name portion. For example, if the domain name of the authentication virtual server is **tm.xyz.bar.com**, the appliance assigns **xyz.bar.com** as the authentication domain.
    - For load balancing:

```
set lb vserver <name> -authentication ON -authenticationhost
<FQDN> [-authenticationdomain <authdomain>]
```

NOTE:

When authentication is enabled, an unauthenticated POST request to the load balancing virtual server has a POST body limited to 4096 bytes. If the request exceeds this limit, the POST body is truncated to the allowed size after authentication. This truncation might cause the POST request to fail on the backend server. To increase the default size limit, contact Citrix Support.

    - For content switching:

```
set cs vserver <name> <protocol> <IPAddress> <port>
```

- If you have to set a domain wide cookie for an authentication domain, you must enable authentication profile on a load balancing virtual server.

5. Verify that both the virtual servers are UP and configured correctly.

© 1997–2026 Citrix Systems, Inc. All rights reserved.

```
show authentication vserver <name>
```

NOTE:

To use the authentication virtual server in a non-default partition, run the following command in the shell:

```
nsapimgr_wr.sh -ys call=toggle_vpn_httpd_partition_support
```

When you enable the authentication virtual server in a non-default partition, NetScaler Gateway generates an info log in `/var/log/ns.log`. The following is an example of a sample info log file:

```
Jun 21 12:25:56 &lt;local0.info> x.x.x.x  06/21/2023:11:25:56 GMT  0-
PPE-0 : default SSLVPN Message 837 0 :  "vpn httpd partition support value
is changed from 0 to 1"



Jun 21 12:25:56 &lt;local0.info> x.x.x.x  06/21/2023:11:25:56 GMT  0-
PPE-1 : default SSLVPN Message 1090 0 :  "vpn httpd partition support
value is changed from 0 to 1"



Jun 21 12:25:56 &lt;local0.info> x.x.x.x  06/21/2023:11:25:56 GMT  0-
PPE-2 : default SSLVPN Message 676 0 :  "vpn httpd partition support value
is changed from 0 to 1"
```

Run the same command again to disable the authentication virtual server in a non-default partition. This feature is disabled by default.

To set up an authentication virtual server by using the GUI

1. Enable the authentication, authorization, and auditing feature.

   Navigate to **System > Settings**, click **Configure Basic features**, and enable **Authentication, Authorization and Auditing**.

2. Configure the authentication virtual server.

© 1997–2026 Citrix Systems, Inc. All rights reserved.

Navigate to **Security > AAA - Application Traffic > Virtual Servers**, and configure as required.

3. Configure the traffic management virtual server for authentication.

   - **For load balancing:**

     Navigate to **Traffic Management > Load Balancing > Virtual Servers**, and configure the virtual server as required.

   - **For content switching:**

     Navigate to **Traffic Management > Content Switching > Virtual Servers**, and configure the virtual server as required.

4. - Verify the authentication setup.

     Navigate to **Security > AAA - Application Traffic > Virtual Servers**, and check the details of the relevant authentication virtual server.

Configure the authentication virtual server

To configure authentication, authorization, and auditing, first configure an authentication virtual server to handle authentication traffic. Next, bind an SSL certificate-key pair to the virtual server to enable it to handle SSL connections. For additional information about configuring SSL and creating a certificate-key pair, see SSL certificates.

Configure an authentication virtual server by using the CLI

To configure an authentication virtual server and verify the configuration, at the command prompt type the following commands in the same order:

```
add authentication vserver <name> ssl <ipaddress>


show authentication vserver <name>


bind ssl certkey <certkeyName>


show authentication vserver <name>
```

© 1997–2026 Citrix Systems, Inc. All rights reserved.

```
set authentication vserver <name>

show authentication vserver <name>
```

Example:

```
add authentication vserver Auth-Vserver-2 SSL 10.102.29.77 443 Done

show authentication vserver Auth-Vserver-2 Auth-Vserver-2
(10.102.29.77:443) - SSL Type: CONTENT State: DOWN[Certkey not bound]
Client Idle Timeout: 180 sec Down state flush: DISABLED Disable Primary
Vserver On Down : DISABLED Authentication : ON Current AAA Users: 0 Done

bind ssl certkey Auth-Vserver-2 Auth-Cert-1 Done

show authentication vserver Auth-Vserver-2 Auth-Vserver-2
(10.102.29.77:443) - SSL Type: CONTENT State: UP Client Idle Timeout: 180
sec Down state flush: DISABLED Disable Primary Vserver On Down : DISABLED
Authentication : ON Current AAA Users: 0 Done

set authentication vserver Auth-Vserver-2

show authentication vserver Auth-Vserver-2 Auth-Vserver-2
(10.102.29.77:443) - SSL Type: CONTENT State: DOWN[Certkey not bound]
Client Idle Timeout: 180 sec Down state flush: DISABLED Disable Primary
Vserver On Down : DISABLED Authentication : ON Current AAA Users: 0 Done
```

© 1997–2026 Citrix Systems, Inc. All rights reserved.

NOTE

The Authentication Domain parameter is deprecated. Use Authentication Profile for setting domain wide cookies.

Configure an authentication virtual server by using the GUI

1. Navigate to **Security > AAA - Application Traffic > Virtual Servers**.
2. In the details pane, do one of the following:
   - To create a new authentication virtual server, click **Add**.
   - To modify an existing authentication virtual server, select the virtual server, and then click **Edit**. The Configuration dialog opens with the Basic Settings area expanded.
3. Specify values for the parameters as follows (asterisk indicates a required parameter):
   - Name*—name (Cannot be changed for a previously created virtual server)
   - IP Address Type*—IP address type of the authentication virtual server
   - IP Address*—IP address of the authentication virtual server
   - Port*—TCP port on which the virtual server accepts connections.
   - Failed login timeout—failedLoginTimeout (Seconds allowed before login fails, and user must start login process again.)
   - Max login attempts—maxLoginAttempts (Number of login attempts allowed before user is locked out)

   NOTE:

   The authentication virtual server uses only the SSL protocol and port 443, so those options are grayed out. Any options that are not mentioned can be ignored.
4. Click **Continue** to display the Certificates area.
5. In the **Certificates** area, configure any SSL certificates you want to use with this virtual server.
   - To configure a CA certificate, click the arrow on the right of CA Certificate to display the CA Cert Key dialog box, select the certificate you want to bind to this virtual server, and click **Save**.

© 1997–2026 Citrix Systems, Inc. All rights reserved.

- To configure a server certificate, click the arrow on the right of Server Certificate, and follow the same process as for the CA certificate.

6. Click **Continue** to display the **Advanced Authentication Policies** area.
7. If you want to bind an advanced authentication policy to the virtual server, click the arrow on the right side of the line to display the **Authentication Policy** dialog box, choose the policy that you want to bind to the server, set the priority, and then click **OK**.
8. Click **Continue** to display the **Basic Authentication Policies** area.
9. If you want to create a basic authentication policy and bind it to the virtual server, click the plus sign to display the **Policies** dialog box, and follow the prompts to configure the policy and bind it to this virtual server.
10. Click **Continue** to display the 401-Based Virtual Servers area.
11. In the 401-Based Virtual Servers area, configure any load balancing or content switching virtual servers that you want to bind to this virtual server.

    - To bind a load balancing virtual server, click the arrow to the right of load balancing virtual server to display the Load Balancing Virtual Servers dialog box, and follow the prompts.
    - To bind a content switching virtual server, click the arrow to the right of content switching virtual server to display the Content Switching Virtual Servers dialog box, and follow the same process as to bind an LB virtual server.

12. If you want to create or configure a group, in the Groups area click the arrow to display the Groups dialog box, and follow the prompts.
13. Review your settings, and when you are finished, click **Done**. The dialog box closes. If you created a new authentication virtual server, it now appears in the **Configuration** window list.

Traffic management virtual server

After you have created and configured your authentication virtual server, you next create or configure a traffic management virtual server and associate your authentication virtual server with it. You can use either a load balancing or content switching virtual server for a traffic management virtual server.

NOTE:

The FQDN of the traffic management virtual server must be in the same domain as the FQDN of the authentication virtual server for the domain session cookie to function correctly.

© 1997–2026 Citrix Systems, Inc. All rights reserved.

You configure a traffic management virtual server for authentication, authorization, and auditing by enabling authentication and then assigning the FQDN of the authentication server to the traffic management virtual server. You can also configure the authentication domain on the traffic management virtual server currently. If you do not configure this option, the NetScaler appliance assigns the traffic management virtual server an FQDN that consists of the FQDN of the authentication virtual server without the host name portion. For example, if the domain name of the authentication virtual server is tm.xyz.bar.com, the appliance assigns xyz.bar.com. as the authentication domain.

To configure a traffic management virtual server by using the CLI

At the command prompt, type one of the following sets of commands:

```
set lb vserver <name> –authentication ON -authenticationhost <FQDN> [-
authenticationdomain <authdomain>]

show lb vserver <name>

set cs vserver <name> –authentication ON -authenticationhost <FQDN> [-
authenticationdomain <authdomain>]

show cs vserver <name>
```

Example:

```
set lb vserver vs-cont-sw -Authentication ON -AuthenticationHost
mywiki.index.com Done



show lb vserver vs-cont-sw vs-cont-sw (0.0.0.0:0) - TCP Type: ADDRESS
State: DOWN Last state change was at Wed Aug 19 10:03:15 2009 (+410 ms)
Time since last state change: 5 days, 20:00:40.290 Effective State: DOWN
Client Idle Timeout: 9000 sec Down state flush: ENABLED Disable Primary
Vserver On Down : DISABLED No. of Bound Services : 0 (Total) 0 (Active)
Configured Method: LEASTCONNECTION Mode: IP Persistence: NONE Connection
Failover: DISABLED Authentication: ON Host: mywiki.index.com

Done
```

© 1997–2026 Citrix Systems, Inc. All rights reserved.

To configure a traffic management virtual server by using the GUI

1. In the navigation pane, do one of the following.

    - Navigate to **Traffic Management > Load Balancing > Virtual Servers**.
    - Navigate to **Traffic Management > Content Switching > Virtual Servers**
    - In the details pane, select the virtual server on which you want to enable authentication, and then click **Edit**.
    - In the Domain text box, type the authentication domain.
    - In the **Advanced** menu on the right, select **Authentication**.
    - Choose either **Form Based Authentication** or **401 Based Authentication**, and fill in the Authentication information.

        - For Form Based Authentication, enter the Authentication FQDN (the fully qualified domain name of the authentication server), the Authentication virtual server (the IP address of the authentication virtual server), and the Authentication Profile (the profile to use for authentication).
        - For 401 Based Authentication, enter the Authentication virtual server and the Authentication Profile only.

    - Click **OK**. A message appears in the status bar, stating that the virtual server has been configured successfully.

Simplified login protocol support for authentication, authorization, and auditing

The login protocol between authentication, authorization, and auditing traffic management virtual servers and authentication, authorization, and auditing virtual servers is simplified to use internal mechanisms as opposed to sending the encrypted data through query parameters. Using this feature, the replay of requests is prevented.

Configure DNS

For the domain session cookie used in the authentication process to function correctly, you must configure DNS to assign both the authentication and the traffic management virtual servers to FQDNs in the same domain. For information about how to the configure DNS address records, see Domain Name System.

© 1997–2026 Citrix Systems, Inc. All rights reserved.

Verify authentication virtual server

After you configure authentication and traffic management virtual servers and before you create user accounts, you must verify that both virtual servers are configured correctly and are in the UP state.

Configure a noAuth authentication by using the CLI

At the command prompt, type the following command:

```
show authentication vserver <name>
```

Example:

```
show authentication vserver Auth-Vserver-2

Auth-Vserver-2 (10.102.29.77:443) - SSL Type: CONTENT

State: UP

Client Idle Timeout: 180 sec

Down state flush: DISABLED

Disable Primary Vserver On Down : DISABLED

Authentication : ON

Current AAA Users: 0

Authentication Domain: myCompany.employee.com

Done
```

Configure a noAuth authentication by using the GUI

1. Navigate to **Security > NetScaler AAA - Application Traffic > Virtual Servers**. Note: From NetScaler Gateway, navigate to **NetScaler Gateway > Virtual Servers**.
2. Review the information in the **AAA Virtual Servers** pane to verify that your configuration is correct and your authentication virtual server is accepting traffic. You can select a specific virtual server to view detailed information in the details pane.

© 1997–2026 Citrix Systems, Inc. All rights reserved.

Authorization policies

When you configure an authorization policy, you can set it to allow or deny access to network resources in the internal network. For example, to allow users access to the 10.3.3.0 network, use the following expression:

CLIENT.IP.DST.IN_SUBNET(10.3.0.0/16)

Authorization policies are applied to users and groups. After a user is authenticated, NetScaler Gateway performs a group authorization check by obtaining the user's group information from either an RADIUS, LDAP, or TACACS+ server. If group information is available for the user, NetScaler Gateway checks the network resources allowed for the group.

To control which resources users can access, you must create authorization policies. If you do not need to create authorization policies, you can configure default global authorization.

If you create an expression within the authorization policy that denies access to a file path, you can only use the subdirectory path and not the root directory. For example, use fs.path contains "\\\ \dir1\\\\dir2" instead of fs.path contains "\\\\rootdir\\\\dir1\\\\dir2". If you use the second version in this example, the policy fails.

After you configure the authorization policy, you then bind it to a user or group.

By default, authorization policies are validated first against policies that you bind to the virtual server and then against policies bound globally. If you bind a policy globally and want the global policy to take precedence over a policy that you bind to a user, group, or virtual server, you can change the priority number of the policy. Priority numbers start at zero. A lower priority number gives the policy higher precedence.

For example, if the global policy has a priority number of one and the user has a priority of two, the global authentication policy is applied first.

© 1997–2026 Citrix Systems, Inc. All rights reserved.

IMPORTANT:

- Classic authorization policies are applied only on TCP traffic.
- Advanced authorization policy can be applied on all types of traffic (TCP/UDP/ICMP/DNS).
  - To apply policy on UDP/ICMP/DNS traffic, policies must be bound at type UDP_REQUEST, ICMP_REQUEST, and DNS_REQUEST respectively.
  - While binding, if "type" is not explicitly mentioned or "type" is set to REQUEST, the behavior does not change from earlier builds, that is these policies are applied only to TCP traffic.
  - The policies bound at UDP_REQUEST do not apply for DNS traffic. For DNS, policies must be explicitly bound to DNS_REQUEST TCP_DNS is similar to other TCP requests.

For more details on advanced authorization policies, see article `<https://support.citrix.com/article/CTX232237>`.

Configure and bind an authorization policy

Configure an authorization policy by using the GUI

1. Navigate to **NetScaler Gateway > Policies > Authorization.**
2. In the details pane, click **Add**.
3. In **Name**, type a name for the policy.
4. In **Action**, select **Allow** or **Deny**.
5. In **Expression**, click **Expression Editor**.
6. To configure the expressions, click **Select** and choose the necessary elements. Following are a few expression examples,
   - `HTTP.REQ.USER.IS_MEMBER_OF(\"AllowedGroup\")` - You can allow or deny access to a user if the user is member of the user group "AllowedGroup".
   - `CLIENT.IP.DST.BETWEEN(10.102.75.10,10.102.75.20)` - You can allow or deny access if the client destination IP address is within a certain range.
   - `HTTP.REQ.HOSTNAME.CONTAINS(\"portal-srv") || CLIENT.IP.DST.IN_SUBNET(10.102.75.0/25)` - You can allow or deny access to the user

© 1997–2026 Citrix Systems, Inc. All rights reserved.

if the hostname of their HTTP request contains the text "portal-serv" or if the client device destination IP address is in the subnet 10.102.75.0/25.

7. Click **Done** when your expression is complete.
8. Click **Create**.

Bind an authorization policy to a user by using the GUI

1. Navigate to **NetScaler Gateway > User Administration.**
2. Click **AAA Users**.
3. In the details pane, select a user and then click **Edit**.
4. In **Advanced Settings**, click **Authorization Policies**.
5. In **Policy Binding** page, select a policy or create a policy.
6. In **Priority**, set the priority number.
7. In **Type**, select the request type and then click **OK**.

Bind an authorization policy to a group by using the GUI

1. Navigate to **NetScaler Gateway > User Administration**.
2. Click **AAA Groups**.
3. In the details pane, select a group and then click **Edit**.
4. In **Advanced Settings**, click **Authorization Policies**.
5. In **Policy Binding** page, select a policy or create a policy.
6. In **Priority**, set the priority number.
7. In **Type**, select the request type and then click **OK**.

Authorization specifies the network resources to which users have access when they log on to NetScaler Gateway. The default setting for authorization is to deny access to all network resources. Citrix recommends using the default global setting and then creating authorization policies to define the network resources users can access.

You configure authorization on NetScaler Gateway by using an authorization policy and expressions. After you create an authorization policy, you can bind it to the users or groups that you configured on the appliance.

© 1997–2026 Citrix Systems, Inc. All rights reserved.

Default global authorization

To define the resources to which users have access on the internal network, you can configure default global authorization. You configure global authorization by allowing or denying access to network resources globally on the internal network.

Any global authorization action you create is applied to all users who do not already have an authorization policy associated with them, either directly or through a group. A user or group authorization policy always overrides the global authorization action. If the default authorization action is set to Deny, you must apply authorization policies for all users or groups to make network resources accessible to those users or groups. This requirement helps to improve security.

To set default global authorization:

1. In the configuration utility, on the Configuration tab, in the navigation pane, expand NetScaler Gateway and then click Global Settings.
2. In the details pane, under Settings, click Change global settings.
3. On the Security tab, next to Default Authorization Action, select Allow or Deny then and click OK.

Authentication profiles

When you want the same authentication settings to be used by multiple traffic management virtual servers, you can create an authentication profile which specifies the authentication virtual server, the authentication host, the authentication domain, and the authentication level.

This authentication profile can be associated with the relevant traffic management virtual servers.

Configure an authentication profile

Configure an authentication profile by using the CLI

- Create the authentication profile and set the required parameters.

  For example, to create a profile with an authentication virtual server named "authVS".

  ```
  add authentication authnProfile authProfile1 -authnVsName authVS
  -authenticationHost authnVS.example.com -authenticationDomain
  example.com -authenticationLevel
  ```

© 1997–2026 Citrix Systems, Inc. All rights reserved.

NOTE:

The authentication weight or level depends on the virtual server to which the traffic is bound. A session that is created by authenticating against the traffic management virtual server at a given level cannot be used to access the traffic management virtual server at a higher level.

- Bind the authentication profile to the relevant traffic management virtual servers.

  For example, to bind authProfile1 to a load balancing virtual server named "vserver1".

```
set lb vserver vserver1 -authnProfile authProfile1
```

Configure an authentication profile by using the GUI

In the **Configuration** tab, navigate to **Security > AAA - Application Traffic > Authentication Profile**, and configure the authentication profile as required.

NOTE:

- You can create an authentication profile by using the NetScaler Gateway wizard as well. The profile contains all the settings for the authentication policy. You configure the profile when you create the authentication policy.
- With the NetScaler Gateway wizard, you can use the chosen authentication type to configure authentication. If you want to configure other authentication policies after running the wizard, you can use the configuration utility. For more information about the NetScaler Gateway wizard, see Configuring Settings by Using the NetScaler Gateway Wizard].

Authentication policies

When users log on to NetScaler or NetScaler Gateway, they are authenticated according to a policy that you create. An authentication policy comprises an expression and an action. Authentication policies use NetScaler expressions.

After creating an authentication action and an authentication policy, bind it to an authentication virtual server and assign a priority to it. When binding it, also designate it as either a primary or a secondary policy. Primary policies are evaluated before secondary policies. In configurations that use both types of policy, primary policies are normally more specific policies while secondary

© 1997–2026 Citrix Systems, Inc. All rights reserved.

policies are normally more general policies. It is intended to handle authentication for any user accounts that do not meet the more specific criteria. The policy defines the authentication type. A single authentication policy can be used for simple authentication needs and is typically bound at the global level. You can also use the default authentication type, which is local. If you configure local authentication, you must also configure users and groups on NetScaler.

You can configure multiple authentication policies and bind them to create a detailed authentication procedure and virtual servers. For example, you can configure cascading and two-factor authentication by configuring multiple policies. You can also set the priority of the authentication policies to determine which servers and the order in which NetScaler checks user credentials. An authentication policy includes an expression and an action. For example, if you set the expression to True value, when users log on, the action evaluates user logon to true and then users have access to network resources.

After you create an authentication policy, you bind the policy at either the global level or to virtual servers. When you bind at least one authentication policy to a virtual server, any authentication policies that you bound to the global level are not used when users log on to the virtual server, unless the global authentication type has a higher precedence than the policy bound to the virtual server.

When a user logs on to NetScaler, authentication is evaluated in the following order:

- The virtual server is checked for any bound authentication policies.
- If authentication policies are not bound to the virtual server, NetScaler checks for global authentication policies.
- If an authentication policy is not bound to a virtual server or globally, the user is authenticated through the default authentication type.

If you configure LDAP and RADIUS authentication policies and want to bind the policies globally for two-factor authentication, you can select the policy in the configuration utility and then select if the policy is the primary or secondary authentication type. You can also configure a group extraction policy.

NOTE:

NetScaler or NetScaler Gateway encodes only UTF-8 characters for authentication, and it is not compatible with servers that use ISO-8859-1 characters.

© 1997–2026 Citrix Systems, Inc. All rights reserved.

On the GUI

Create or modify an advanced authentication policy

1. Navigate to **Security > AAA - Application Traffic > Policies > Authentication > Advanced Policies > Policy**.
2. On the **Authentication Policies** page, perform one of the following tasks:
   - To create an authentication policy, click **Add**. The **Create Authentication Policy** page appears.
   - Update the required fields and click **Create**.
   - To modify an authentication policy, select the action, and then click **Edit**. The **Configure Authentication Policy** page is displayed. Modify the required fields and click **OK**.
     - **Name**: Name of the advanced authentication policy.
     - **Action Type**: The type of the authentication action for which the policy is being created.
     - **Action**: Name of the authentication action (LDAP, RADIUS, SAML) to be performed if the policy matches. If there is no authentication action in the drop-down list, click **Add**.
     - **Expression**: Name of the NetScaler named rule or expression that the policy uses to determine whether to attempt to authenticate the user with the authentication virtual server. For more information about advanced policy expressions, see Advanced policy expressions.

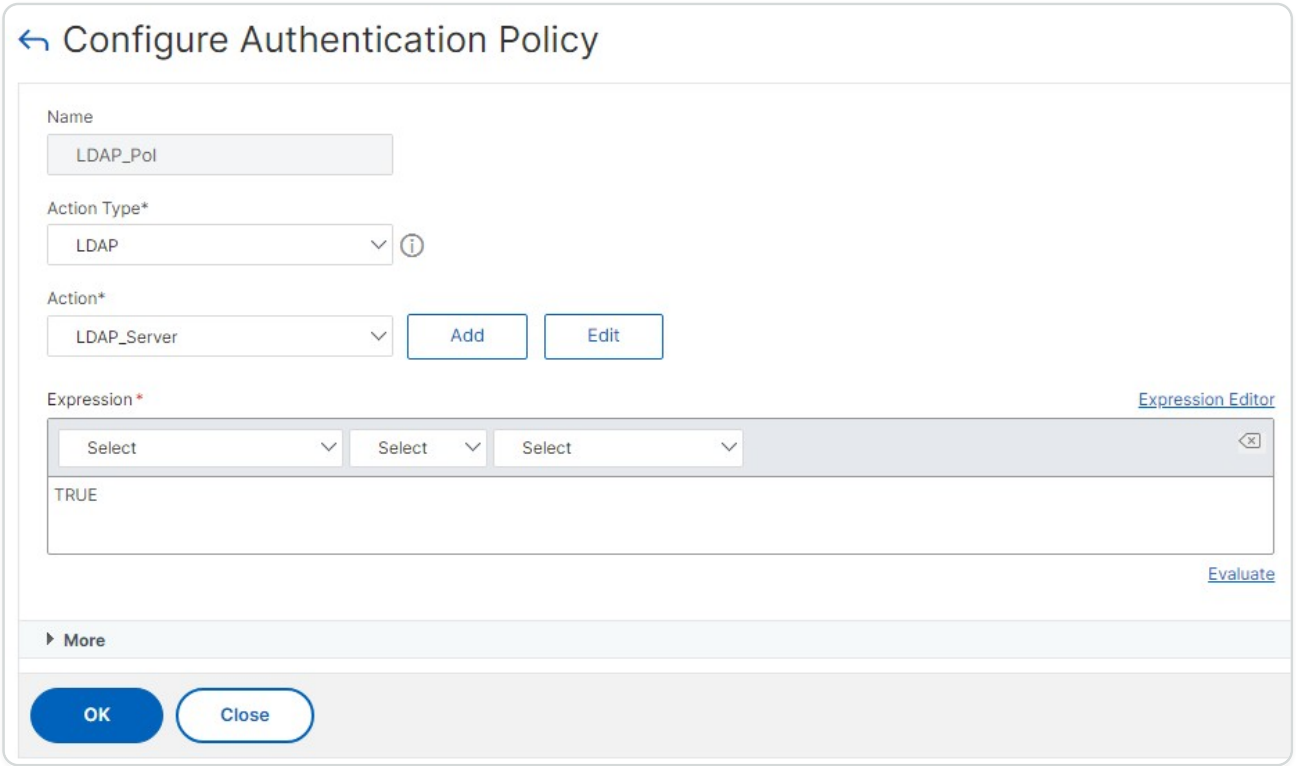

© 1997–2026 Citrix Systems, Inc. All rights reserved.

Remove an authentication policy

If you have changed or removed an authentication server from your network, remove the corresponding authentication policy from NetScaler.

1. Navigate to **Security > AAA - Application Traffic > Policies > Authentication > Advanced Policies > Policy**.
2. On the **Authentication Policies** page, select the policy that you want to remove and click **Delete**.
3. Click **Yes** to confirm your action.

Bind the authentication policy

You must bind advanced authentication policies to an authentication virtual server and link the authentication virtual server to a VPN virtual server by using an authentication profile.

1. Create an authentication virtual server.
    - Navigate to **Security > AAA - Application Traffic > Virtual Servers**.
    - On the **Authentication Virtual Servers** page, and click **Add**. Update the required fields and click **OK**.
    - If an authentication virtual server exists, select the relevant server on the **Authentication Virtual Servers** page.
    - In the **Advanced Authentication Policies** section, select the authentication policy.
    - On the **Policy Binding** page, select the policy and click **Add**. Provide the binding details such as the priority, GoTo expression, and the next factor, and then click **Bind**.

© 1997–2026 Citrix Systems, Inc. All rights reserved.

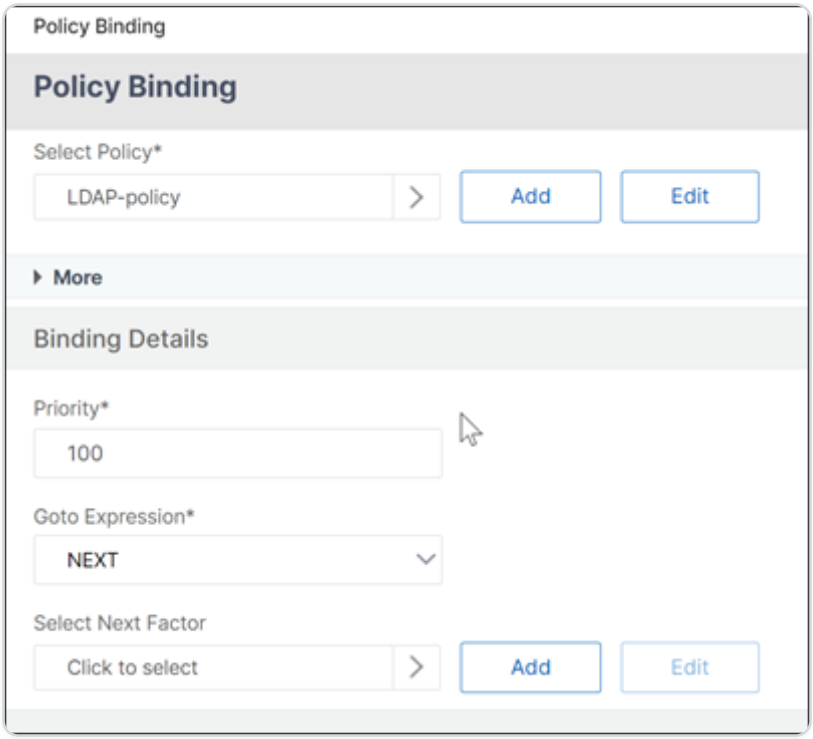

1. Create a VPN virtual server.

   - Navigate to **NetScaler Gateway > Virtual servers**.
   - On the **NetScaler Gateway Virtual Servers** page, click **Add**.
   - On the **VPN Virtual Server** page, update the required fields and click **OK**.

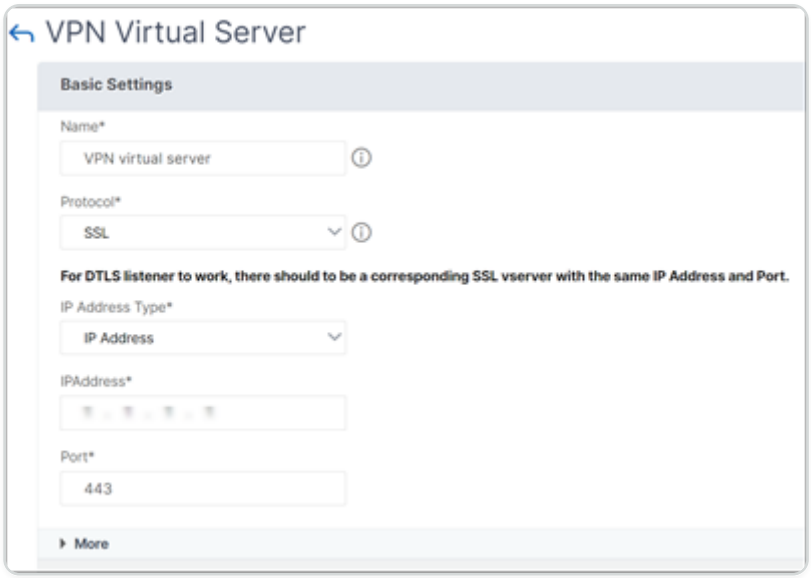

2. Create an authentication profile.

   - Navigate to **Security > AAA - Application Traffic > Authentication Profile**.
   - On the **Authentication Profile** page, click **Add**.
   - Update the required fields and click **Create**.

© 1997–2026 Citrix Systems, Inc. All rights reserved.

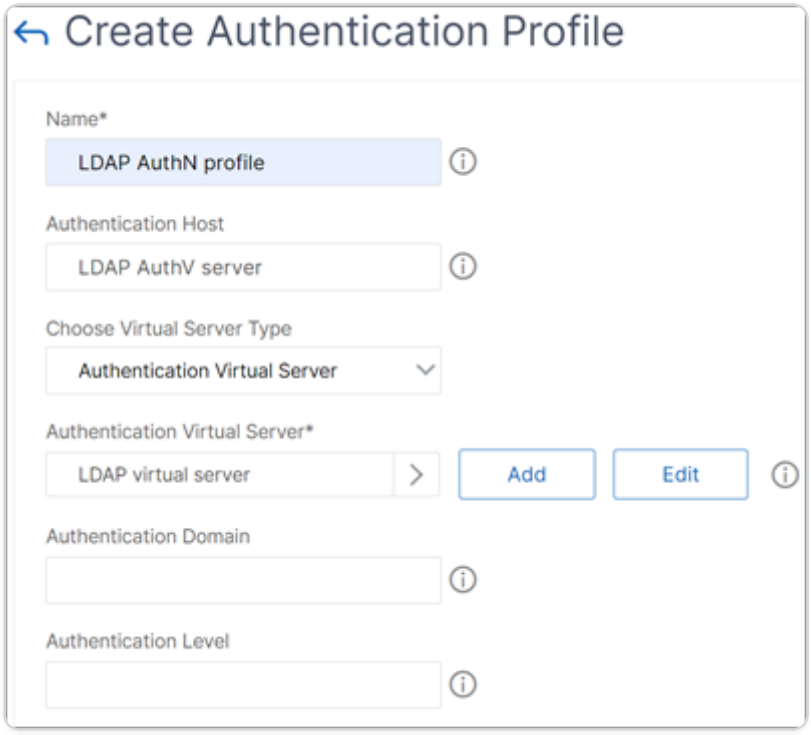

3. Link the authentication virtual server to the VPN virtual server by using the authentication profile.

    - Navigate to **NetScaler Gateway > NetScaler Gateway Virtual Servers** and select the VPN virtual server. The **VPN Virtual Server** page appears.
    - In the **Authentication profile** section, select the authentication profile from the drop-down list and click **OK**.
    - Alternatively, you can navigate to the **Advanced settings** section on the **VPN Virtual server** page, click **+ Authentication Profile**, select the authentication profile from the drop-down list, and click **OK**.
    - Click **Done**.

© 1997–2026 Citrix Systems, Inc. All rights reserved.

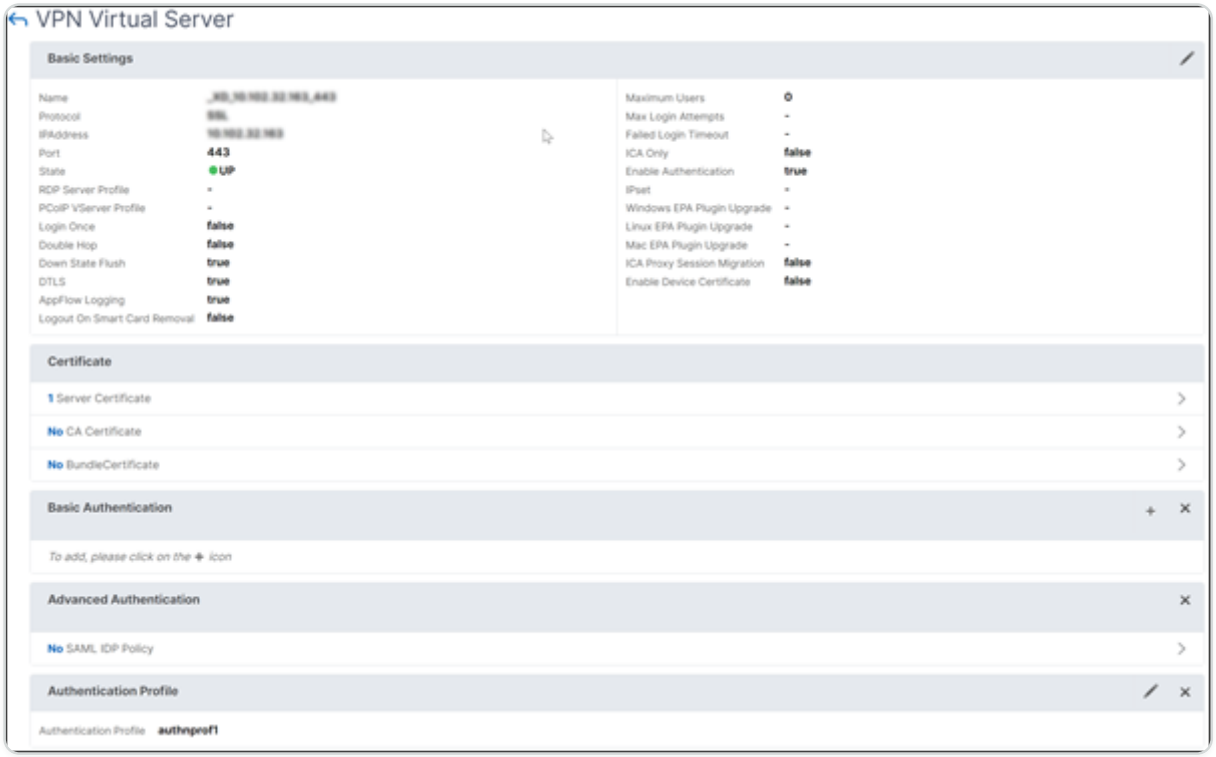

On the CLI

At the command prompt, type the following commands:

```
add authentication policy <name> -rule <expression> -action <string>


show authentication policy <name>


bind authentication vserver <name> -policy <policyname> [-priority
<priority>][-secondary]


show authentication vserver <name>
```

Example:

```
add authentication policy Authn-Pol-1 true
```

© 1997–2026 Citrix Systems, Inc. All rights reserved.

```
show authentication policy Authn-Pol-1

Name: Authn-Pol-1       Rule: true          Request action: LOCAL


bind authentication vserver Auth-Vserver-2 -policy Authn-Pol-1


show authentication vserver Auth-Vserver-2

Auth-Vserver-2 (10.102.29.77:443) - SSL Type: CONTENT State: UP Client
Idle

Timeout: 180 sec Down state flush: DISABLED

Disable Primary Vserver On Down : DISABLED

Authentication : ON

Current AAA Users: 0

Authentication Domain: myCompany.employee.com

Primary authentication policy name:  Authn-Pol-1 Priority: 0
```

MODIFY AN AUTHENTICATION POLICY

At the command prompt, type the following commands to modify an existing authentication policy:

```
set authentication policy <name> [-rule <expression>] [-action <string>]
[-undefAction <string>] [-comment <string>] [-logAction <string>]
```

Example

```
set authentication policy Authn-Pol-1 -rule true
```

REMOVE AN AUTHENTICATION POLICY

At the command prompt, type the following command to remove an authentication policy:

© 1997–2026 Citrix Systems, Inc. All rights reserved.

```
rm authentication policy <name>
```

Example

```
rm authentication localPolicy Authn-Pol-1
```

BIND THE AUTHENTICATION POLICY

For advanced policies, create an authentication profile and associate the profile to an authentication virtual server. Once the authentication profile is created, associate the authentication profile to a VPN virtual server.

Create an authentication profile and set an authentication virtual server to the profile:

```
 add authentication authnProfile <name> {-authnVsName <string>} {-
AuthenticationHost <string>}{-AuthenticationDomain <string>}[-
AuthenticationLevel <positive_integer>]
```

Example

```
 add authentication authnProfile Authn-Prof-1 -authnVsName Auth-Vserver-2
-AuthenticationDomain "myCompany.employee.com"
```

Create a VPN virtual server and add the corresponding authentication profile:

Example

```
add vpn vserver VPN-Vserver-2 ssl -authentication ON -authnprofile Authn-
Prof-1
```

Add an authentication action

If you do not use LOCAL authentication, you need to add an explicit authentication action. At the command prompt, type the following command:

```
add authentication tacacsAction <name> -serverip <IP> [-serverPort <port>]
[-authTimeout <positive_integer>][ ... ]
```

© 1997–2026 Citrix Systems, Inc. All rights reserved.

Example

```
add authentication tacacsaction Authn-Act-1 -serverip 10.218.24.65
-serverport 1812 -authtimeout 15 -tacacsSecret "minotaur" -authorization
OFF -accounting ON -auditFailedCmds OFF -defaultAuthenticationGroup
"users"
```

Configure an authentication action

To configure an existing authentication action, at the command prompt, type the following command:

```
set authentication tacacsAction <name> -serverip <IP> [-serverPort <port>]
[-authTimeout <positive_integer>][ ... ]
```

Example

```
set authentication tacacsaction Authn-Act-1 -serverip 10.218.24.65
-serverport 1812 -authtimeout 15 -tacacsSecret "minotaur" -authorization
OFF -accounting ON -auditFailedCmds OFF -defaultAuthenticationGroup
"users"
```

Remove an authentication action

To remove an existing RADIUS action, at the command prompt, type the following command:

```
rm authentication radiusAction <name>
```

Example

```
rm authentication tacacsaction Authn-Act-1
```

The noAuth authentication

NetScaler supports noAuth authentication capability that enables the customer to configure a defaultAuthenticationGroup parameter in the `noAuthAction` command, when a user performs this policy. The administrator can check for the presence of this group in the user's group to determine the user's navigation through the noAuth policy.

© 1997–2026 Citrix Systems, Inc. All rights reserved.

To configure a noAuth authentication

At the command prompt, type;

```
add authentication noAuthAction <name> [-defaultAuthenticationGroup
<string>]
```

Example

```
add authentication noAuthAction noauthact –defaultAuthenticationGroup
mynoauthgroup
```

Default global authentication types

When you installed NetScaler Gateway and ran the NetScaler Gateway wizard, you configured authentication within the wizard. This authentication policy is bound automatically to the NetScaler Gateway global level. The authentication type that you configure within the NetScaler Gateway wizard is the default authentication type. You can change the default authorization type by running the NetScaler Gateway wizard again or you can modify the global authentication settings in the configuration utility.

If you need to add other authentication types, you can configure authentication policies on NetScaler Gateway and bind the policies to NetScaler Gateway by using the configuration utility. When you configure authentication globally, you define the type of authentication, configure the settings, and set the maximum number of users that can be authenticated.

After configuring and binding the policy, you can set the priority to define which authentication type takes precedence. For example, you configure LDAP and RADIUS authentication policies. If the LDAP policy has a priority number of 10 and the RADIUS policy has a priority number of 15, the LDAP policy takes precedence, regardless of where you bind each policy. This is called cascading authentication.

You can select to deliver logon pages from the NetScaler Gateway in-memory cache or from the HTTP server running on NetScaler Gateway. If you choose to deliver the logon page from the in-memory cache, the delivery of the logon page from NetScaler Gateway is faster than from the HTTP server. Choosing to deliver the logon page from the in-memory cache reduces the wait time when many users log on at the same time. You can only configure the delivery of logon pages from the cache as part of a global authentication policy.

© 1997–2026 Citrix Systems, Inc. All rights reserved.

You can also configure the network address translation (NAT) IP address that is a specific IP address for authentication. This IP address is unique for authentication and is not the NetScaler Gateway subnet, mapped, or virtual IP addresses. This is an optional setting.

NOTE:

- You cannot use the NetScaler Gateway wizard to configure SAML authentication.
- You can use the Quick Configuration wizard to configure LDAP, RADIUS, and client certificate authentication. When you run the wizard, you can select from an existing LDAP or RADIUS server configured on NetScaler Gateway. You can also configure the settings for LDAP or RADIUS. If you use two-factor authentication, it is recommended that you use LDAP as the primary authentication type.

Configure default global authentication types

1. In the GUI, on the Configuration tab, in the navigation pane, expand **NetScaler Gateway,** and then click **Global Settings**.
2. In the details pane, under Settings, click **Change authentication settings**.
3. In **Maximum Number of Users**, type the number of users who can be authenticated by using this authentication type.
4. In **NAT IP address**, type the unique IP address for authentication.
5. Select **Enable static caching to deliver logon pages faster**.
6. Select **Enable Enhanced Authentication Feedback to provide a message to users if authentication fails**. The message users receive include the password errors, the account disabled or locked, or the user is not found, to name a few.
7. In **Default Authentication Type**, select the authentication type.
8. Configure the settings for your authentication type, and then click **OK**.

Support to retrieve current login attempts for a user

NetScaler provides an option to retrieve the value of current login attempts for a user by an expression `aaa.user.login_attempts`. This expression takes either one argument (user name) or no argument. If there is no argument, the expression fetches the user name from the `aaa_session` or `aaa_info`.

You can use the `aaa.user.login_attempts` expression with authentication policies for further processing.

© 1997–2026 Citrix Systems, Inc. All rights reserved.

To configure the number of login attempts per user

At the command prompt, type:

```
add expression er aaa.user.login_attempts
```

NOTE:

The `aaa.user.login_attempts` expression does not work if the Persistent Login Attempts parameter is enabled. For details about the Persistent Login Attempts parameter, see System user account lockout.

The following CLI examples describe the login attempt configurations for different scenarios:

- Authentication virtual server

  ```
  set authentication vserver av_vs -maxLoginAttempts 5 -failedLoginTimeout 100
  ```

  For details about the authentication virtual server and its supported parameters, see Authentication virtual server.

- NetScaler Gateway virtual server

  ```
  set vpn vserver vpn_vs -maxLoginAttempts 5 -failedLoginTimeout 100
  ```

  For details about a NetScaler Gateway virtual server, see the Virtual servers section.

- Lock out a system user account

  ```
  set aaa parameter -maxloginAttempts 3 -failedLoginTimeout 10
  ```

  For details about the system user account lockout, see Lock system user account for management access.

  Parameter descriptions:

  - `maxLoginAttempts`: Maximum number of login attempts allowed before a user is locked out.
  - `failedLoginTimeout`: Number of seconds allowed before the login fails. The user must restart the login process.

© 1997–2026 Citrix Systems, Inc. All rights reserved.

Users and groups

After configuring the authentication, authorization, and auditing basic setup, you create users and groups. You first create a user account for each person who authenticates via the NetScaler appliance. If you are using local authentication controlled by the NetScaler appliance itself, you create local user accounts and assign passwords to each of those accounts.

You also create user accounts on the NetScaler appliance if you are using an external authentication server. In this case, however, each user account must exactly match an account for that user on the external authentication server, and you do not assign passwords to the user accounts that you create on the NetScaler. The external authentication server manages the passwords for users that authenticate with the external authentication server.

If you are using an external authentication server, you can still create local user accounts on the NetScaler appliance if, for example, you want to allow temporary users (such as visitors) to log in but do not want to create entries for those users on the authentication server. You assign a password to each local user account, just as you would if you were using local authentication for all user accounts.

Each user account must be bound to policies for authentication and authorization. To simplify this task, you can create one or more groups and assign user accounts to them. You can then bind policies to groups instead of individual user accounts.

Configure policies with groups

After you configure groups, you can use the **Group** dialog box to apply policies and settings that specify user access. If you are using local authentication, you create users and add them to groups that are configured on NetScaler Gateway. The users then inherit the settings for that group.

You can configure the following policies or settings for a group of users in the **Group** dialog box:

- Users
- Authorization policies
- Auditing policies
- Session policies
- Traffic policies
- Bookmarks
- Intranet applications
- Intranet IP addresses

© 1997–2026 Citrix Systems, Inc. All rights reserved.

In your configuration, you might have users that belong to more than one group. In addition, each group might have one or more bound session policies, with different parameters configured. Users that belong to more than one group inherit the session policies assigned to all the groups to which the user belongs. To ensure which session policy evaluation takes precedence over the other, you must set the priority of the session policy.

For example, you have group1 that is bound with a session policy configured with the home page www.homepage1.com. Group2 is bound with a session policy configured with home page www.homepage2.com. When these policies are bound to respective groups without a priority number or with a same priority number, the home page that appears to users who belong to both the groups depends on which policy is processed first. By setting a lower priority number, which gives higher precedence, for the session policy with home page www.homepage1.com, you can ensure that users who belong to both the groups receive the home page www.homepage1.com.

If session policies do not have a priority number assigned or have the same priority number, precedence is evaluated in the following order:

- User
- Group
- Virtual server
- Global

If policies are bound to the same level, without a priority number or if the policies have the same priority number, the order of evaluation is per the policy bind order. Policies that are bound first to a level receive precedence over policies bound later.

If we have a user bound to multiple groups with each group having IIP bound, the user can get free IP from any of the bound groups.

Create users and groups

Configure authentication, authorization, and auditing local users by using the GUI

1. Navigate to **Security > AAA - Application Traffic > Users** From NetScaler Gateway, expand **NetScaler Gateway > User Administration**, and then click **AAA Users**.
2. In the details pane, do one of the following:
   - To create a new user account, click **Add**.
   - To modify an existing user account, select the user account, and then click **Open**.

© 1997–2026 Citrix Systems, Inc. All rights reserved.

3. In the **Create AAA User** dialog box, in the **User Name** text box, type a name for the user.
4. If creating a locally authenticated user account, clear the **External Authentication** check box and provide a local password that the user uses to log on.
5. Click **Create** or **OK**, and then click **Close**. A message appears in the status bar, stating that the user has been configured successfully.

Configure authentication, authorization, and auditing local groups and add users to them by using the configuration utility

1. Navigate to **Security > AAA - Application Traffic > Groups** From NetScaler Gateway, expand **NetScaler Gateway > User Administration**, and then click **AAA Groups**.
2. In the details pane, do one of the following:
   - To create a new group, click **Add**.
   - To modify an existing group, select the group, and then click **Edit**.
3. If you are creating a new group, in the **Create AAA Group** dialog box, in the **Group Name** text box, type a name for the group.
4. In the **Advanced** area to the right, click **AAA Users**.
   - To add a user to the group, select the user, and then click **Add**.
   - To remove a user from the group, select the user, and then click **Remove**.
   - To create a new user account and add it to the group, click the **Plus** icon, and then follow the instructions in "To configure authentication, authorization, and auditing local users by using the configuration utility."
5. Click **Create** or **OK**. The group that you created appears in the **AAA Groups** page.

Delete a group by using the GUI

You can also delete user groups from NetScaler Gateway.

1. Navigate to **Security > AAA - Application Traffic > Groups** From NetScaler Gateway, expandCitrix **Gateway > User Administration,** and then click **AAA Groups**. In the details pane, select the group, and then click Remove.

Configure authentication, authorization, and auditing local users by using the CLI

At the command prompt, type the following commands:

© 1997–2026 Citrix Systems, Inc. All rights reserved.

```
add aaa group <groupname>



bind aaa group <groupname> -username <username>
```

Example:

```
add aaa group group-2



bind aaa group group-2 -username user-2
```

Remove users from an authentication, authorization, and auditing group by using the command line interface

At the command prompt, unbind users from the group by typing the following command once for each user account that is bound to the group:

```
unbind aaa group <groupname> -username <username>```
```

Example:

```
unbind aaa group group-hr -username user-hr-1
```

Remove an authentication, authorization, and auditing group by using the command line interface

First remove all users from the group. Then, at the command prompt, type the following command to remove a NetScaler AAA group and verify the configuration:

```
rm aaa group <groupname>
```

Example:

```
rm aaa group group-hr
```

© 1997–2026 Citrix Systems, Inc. All rights reserved.

NOTE

You cannot add a user name with domain if the user name is already added without domain. If the user name with domain is added first followed by the same user name without domain, then the NetScaler appliance adds the user name to the user list.

The following example shows adding a user name with domain is not permitted if the same user name is added without domain.

```
> add aaa user u47985

Done

> show aaa users

1)   UserName: u47985

Done

> add aaa user u47985@domain.com

ERROR: User already exists
```

The following example shows if the user name with domain is added first followed by the same user name without domain, then the NetScaler appliance adds the user name to the user list.

```
> add aaa user u47985@domain.com

Done

> add aaa user u47985

Done

> sh aaa user

1)   UserName: u47985@domain.com

2)   UserName: u47985
```

© 1997–2026 Citrix Systems, Inc. All rights reserved.

Authentication methods

The NetScaler appliance can authenticate users with local user accounts or by using an external authentication server. The appliance supports the following authentication types:

- **LOCAL:** Authenticates to the NetScaler appliance by using a password, without reference to an external authentication server. User data is stored locally on the NetScaler appliance.
- **RADIUS:** Authenticate to an external RADIUS server.
- **LDAP:** Authenticates to an external LDAP authentication server.
- **TACACS:** Authenticates to an external Terminal Access Controller Access-Control System (TACACS) authentication server.
- **CERT:** Authenticates to the NetScaler appliance by using a client certificate, without reference to an external authentication server.
- **NEGOTIATE:** Authenticates to a Kerberos authentication server. If there is an error in Kerberos authentication, NetScaler uses NTLM authentication.
- **SAML:** Authenticates to a server that supports the Security Assertion Markup Language (SAML).
- **SAML IDP:** Configures the NetScaler to serve as a Security Assertion Markup Language (SAML) Identity Provider (IdP).
- **WEB:** Authenticates to a web server, providing the credentials that the web server requires in an HTTP request and analyzing the web server response to determine that the user authentication was successful.
- **Native OTP:** NetScaler appliance supports one-time passwords (OTPs) without having to use a third-party server.
- **Push notification:** NetScaler Gateway supports push notifications for OTP. Users do not have to manually enter the OTP received on their registered devices to log in to NetScaler Gateway. Admins can configure NetScaler Gateway such that login notifications are sent to users' registered devices using push notification services.
- **Email OTP:** The Email OTP method enables you to authenticate using the one-time password (OTP) that is sent to the registered email address. When you try to authenticate on any service, the server sends an OTP to the registered email address of the user.
- **reCaptcha authentication** - NetScaler Gateway supports a new first class action 'captchaAction' that simplifies reCaptcha configuration. As reCaptcha is a first class action, it can be a factor of its own. You can inject reCaptcha anywhere in the nFactor flow.

© 1997–2026 Citrix Systems, Inc. All rights reserved.

- **nFactor authentication:** Multifactor authentication enhances the security of an application by requiring users to provide multiple proofs of identity to gain access. The NetScaler appliance provides an extensible and flexible approach to configuring multifactor authentication. This approach is called nFactor authentication.
- **OAuth authentication:** OAuth authentication authorizes and authenticates users to services that are hosted on applications such as Google, Facebook, and Twitter.

nFactor authentication

IMPORTANT

- nFactor authentication is supported from NetScaler 11.0 Build 62.x onwards.
- For nFactor authentication to work with NetScaler, an Advanced license or a Premium license is required.
- Starting from release 13.0 build 67.x, nFactor authentication is supported with Standard license only for Gateway/VPN virtual server. For more information about nFactor authentication with NetScaler Gateway, see nFactor for Gateway Authentication.

Multifactor authentication enhances the security of an application by requiring users to provide multiple proofs of identity to gain access. NetScaler provides an extensible and flexible approach to configuring multifactor authentication. This approach is called *nFactor authentication*.

How nFactor authentication works

Each authentication factor performs the following tasks:

- Collects credentials from the user. NetScaler supported authentication mechanisms include LDAP, RADIUS, SAML assertion, Client Certificate, OAuth OpenID Connect, Kerberos, and so on.
- Evaluates the supplied credentials to decide whether the authentication succeeded, failed or the actions like Group extraction, Attribute extraction is to be performed.
- Based on the evaluation results, access is either granted, denied, or a next factor is selected.
- Repeat these steps, until there are no more next factors to evaluate.

With nFactor authentication you can:

- Configure any number of authentication factors.

© 1997–2026 Citrix Systems, Inc. All rights reserved.

- Select the next factor based on the result of the previous factor.
- Customize the login interface. For example, you can customize the label names, error messages, and help text.
- Extract user group information without doing authentication.
- Configure a pass-through for an authentication factor. This means that no explicit login interaction is required for that factor.
- Configure the order in which different types of authentication are applied. Any supported authentication mechanism on NetScaler can be configured as a factor in the nFactor authentication setup. These factors run in the order in which they are configured.
- Configure NetScaler to proceed to the next required authentication factor when authentication fails. To do so, you configure another authentication policy with the same condition, but with the next highest priority and with the action set to "NO_AUTH". You must configure the next factor, which must specify the alternative authentication mechanism to apply.

Encryption of NetScaler Gateway login information for nFactor authentication

NetScaler Gateway with nFactor authentication can encrypt the login request fields submitted by a client (browser or SSO apps) during the authentication process. The encrypted login request fields provide an extra layer of security to protect the user’s sensitive data from being disclosed.

Compatible browsers

The following table lists the browsers along with version details that support login encryption.

BROWSERS	VERSION
Chrome	78 and above
Firefox	69 and above
Edge	42 and above
Safari	11.0 and above
Opera	66

Compatible clients

The following section lists the clients along with version details that support encryption of NetScaler Gateway login information.

© 1997–2026 Citrix Systems, Inc. All rights reserved.

- Citrix Workspace app in Mac supports encryption only when OS version is 10.14.x and above.
- Citrix SSO app in Mac supports encryption only when OS version is 10.14.x and above.
- Windows SSO app does not have restrictions on the compatibility.

To enable the login encryption by using the CLI

At the command prompt, type:

```
set aaa parameter [-loginEncryption (ENABLED | DISABLED)]
```

NOTE

- The loginEncryption parameter is DISABLED by default. You must ENABLE it.
- Policy expressions that rely on the post body containing encrypted login data are not supported because policy evaluation occurs before the login payload is decrypted.

To enable the login encryption by using the GUI

1. Navigate to **Security > AAA – Application Traffic**, click **Change authentication AAA settings** under **Authentication Settings** section.
2. On the **Configure AAA Parameter** page, scroll down to the **Login Encryption** option, and enable it.

IMPORTANT NOTE ABOUT LOGIN ENCRYPTION:

When you try logging on to NetScaler Gateway, you see an error message that the password encryption has failed and that you must disable password encryption to continue with the logon, in the following scenarios:

- Login encryption is enabled.
- An unsupported browser is used.

You can ignore the suggestion to disable login encryption. But, ensure that you use a supported browser for a successful logon.

nFactor concepts, entities, and terminology

This topic captures some of the major entities involved in nFactor authentication and their significance.

© 1997–2026 Citrix Systems, Inc. All rights reserved.

Login schema

nFactor decouples the 'view', the user interface, with the 'model' that is the runtime handling. nFactor's view is defined by the login schema. Login schema is an entity that defines what the user sees and specifies how to extract the data from the user.

For defining a view, the login schema points to a file on disk that defines the logon form. This file must be according to the specification of the "Citrix® Common Forms Protocol." This file is essentially an XML definition of the logon form.

In addition to the XML file, the login schema contains advanced policy expressions to glean user name and password from the user's login request. These expressions are optional, and can be omitted if user name and password from user arrive with expected form variable names.

Login schema also defines, whether the current set of credentials must be used as default SingleSignOn credentials.

Login schema can be created by running the following CLI command:

```
add authentication loginSchema <name> -authenticationSchema <string> [-
userExpression <string>] [-passwdExpression <string>] [-
userCredentialIndex <positive_integer>] [-passwordCredentialIndex
<positive_integer>] [-authenticationStrength <positive_integer>] [-
SSOCredentials ( YES | NO )]
```

© 1997–2026 Citrix Systems, Inc. All rights reserved.

NOTE:

- `SSOCredentials` indicate whether the current factor credentials are the default SSO credentials. Default value is NO.
- By default, the last factor's credentials are used for SSO in nFactor authentication. However, by configuring `SSOCredentials`, you can opt to use the current factor's credentials. If `SSOCredentials` is configured in multiple factors, the final factor with this setting takes precedence.
- For nFactor authentication, we recommend enabling `SSOCredentials` only on the factor that actually validates user credentials (like a password), and not on factors that gather user information or metadata.

  For example, if your nFactor flow first collects user attributes (such as group membership) and a later factor verifies the password, make sure `SSOCredentials` is enabled only on that password verification factor.

For details about each parameter, see authentication-loginSchema.

Policy label

A policy label is a collection of policies. It is a construct not alien to NetScaler's policy infrastructure. Policy label defines an authentication factor. That is, it contains all the policies necessary to determine whether credentials from the user are satisfied. All the policies in a policy label can be assumed as homogenous. Policy label for authentication cannot take policies of different type, say rewrite. To put in a different way, all the policies in a policy label validate the same password/credential from the user, mostly. The result of policies in a policyLabel follows the logical OR condition. Hence, if the authentication specified by the first policy succeeds, other policies following it are skipped.

Policy label can be created by running the following CLI command:

```
add authentication policy label mylabel –loginSchema <>
```

A policy label takes the login schema as the property. Login schema defines the view for that policy label. If the login schema is not specified, an implicit login schema, LSCHEMA_INT, is associated with that policy label. Login schema decides whether a policy label becomes a passthrough or not.

© 1997–2026 Citrix Systems, Inc. All rights reserved.

Virtual server label

In NetScaler's advanced policy infrastructure, a virtual server is also an implicit policy label. That's because the virtual server can also be bound with more than one policy. However, a virtual server is special because it is the entry point for client traffic and can take policies of a different type. Each of the policies it put under its own label within the virtual server. Hence, the virtual server is a conglomeration of labels.

Next factor

Whenever a policy is bound to a virtual server or a policy label, it can be specified with the next factor. Next factor determines what must be done if a given authentication succeeds. If there is no next factor, that concludes the authentication process for that user.

Each policy bound to a virtual server or policy label can have a different next factor. This allows for ultimate flexibility where in every policy's success can define a new path for user's authentication. Administrator can take advantage of this fact and craft clever fallback factors for users who do not meet certain policies.

No-Auth policy

nFactor introduces a special built-in policy called NO_AUTHN. NO_AUTHN policy always returns success as the authentication result. The `No-auth` policy can be created by running the following CLI command:

```
add authentication policy noauthpolicy –rule <> -action NO_AUTHN
```

As per the command, the `no-authentication` policy takes a rule that can be any advanced policy expression. Authentication result is always success from NO_AUTHN.

A `no-auth` policy in itself does not seem to add value. However, when used along with passthrough policy labels, it offers great flexibility to make logical decisions to drive user authentication flow. NO_AUTHN policy and passthrough factors offer a new dimension to nFactor's flexibility.

Note: Check the examples that depict the usage of `no-auth` and passthrough in subsequent sections.

Passthrough factor/label

Once the user has passed the authentication at the virtual server (for the first factor), subsequent authentications happen at policy labels or user defined (secondary) factors. Every policy label/

© 1997–2026 Citrix Systems, Inc. All rights reserved.

factor is associated with a login schema entity to display the view for that factor. This allows for customizing views based on the path the user would have taken to arrive at a given factor.

There are specialized kinds of policy labels which do not point explicitly to a login schema. Specialized policy labels point to a login schema that does not actually point to the XML file for the view. These policy labels/factors are called 'passthrough' factors.

Passthrough factors can be created by running the following CLI commands:

Example 1:

```
add authentication policylabel example1
```

Example 2:

```
add loginschema passthrough_schema –authenticationSchema noschema



add authentication policylabel example2 –loginschema passthrough_schema
```

Passthrough factor implies that the authentication, authorization, and auditing subsystem must not go back to the user to get the credential set for that factor. Instead, it is a hint for authentication, authorization, and auditing to continue with already obtained credentials. This is useful in cases where user intervention is not desired. For example,

- When the user is presented two password fields, after the first factor, the second factor does not need user intervention.
- When authentication of a type (say certificate) is done, and the administrator must extract groups for that user.

Passthrough factor can be used with `NO_AUTH` policy to make conditional jumps.

nFactor authentication flow

Authentication always begins at the virtual server in nFactor. Virtual server defines the first factor for the user. The first form that the user sees is served by the virtual server. The logon form that the user sees can be customized at the virtual server using login schema policies. If there are no login schema policies, a single user name and password field are displayed to the user.

© 1997–2026 Citrix Systems, Inc. All rights reserved.

If more than one password fields must be displayed to the user on customized form, login schema policies must be used. They allow for displaying different forms based on the configured rules (such as intranet user versus external user, service provider A versus service provider B).

Once user credentials are posted, authentication begins at the authentication virtual server, the first factor. Because the authentication virtual server can be configured with multiple policies, each of them is evaluated in a sequence. At any given point, if an authentication policy succeeds, the next factor specified against it is taken. If there is no next factor, the authentication process ends. If the next factor exists, it is checked if that factor is a passthrough factor or a regular factor. If that is passthrough, authentication policies on that factor are evaluated without user intervention. Otherwise, the login schema associated with that factor is displayed to the user.

EXAMPLE OF USING PASSTHROUGH FACTOR AND NO-AUTH POLICIES TO MAKE LOGICAL DECISIONS

Administrator would like to decide nextFactor based on groups.

```
add authentication policylabel group check



add authentication policy admingroup –rule
http.req.user.is_member_of("Administrators") –action NO_AUTHN



add authentication policy nonadmins –rule true –action NO_AUTHN



bind authentication policy label group check –policy admingroup –pri 1 –
nextFactor factor-for-admin



bind authentication policy label groupcheck –policy nonadmins –pri 10 –
nextfactor factor-for-others



add authentication policy first_factor_policy –rule <> -action <>
```

© 1997–2026 Citrix Systems, Inc. All rights reserved.

```
bind authentication vserver <> -policy first_factor_policy –priority 10 –
nextFactor groupcheck
```

Configuring nFactor authentication

You can configure multiple authentication factors using the nFactor configuration. The nFactor configuration is supported only in NetScaler Advanced and Premium editions.

Methods to configure nFactor

You can configure nFactor authentication by one of the following methods:

- **nFactor Visualizer:** nFactor visualizer enables you to easily link factors or policy labels together in a single pane and also change the linking of the factors in the same pane. You can create an nFactor flow using the visualizer and bind that flow to an authentication, authorization, and auditing virtual server. For details about nFactor Visualizer and an example nFactor configuration using the visualizer, see nFactor Visualizer for simplified configuration.
- **NetScaler GUI:** For details, see section **Configuration elements involved in nFactor configuration**.
- **NetScaler CLI:** For a sample snippet on nFactor configuration using the NetScaler CLI, see Sample snippet on nFactor configuration by using the NetScaler CLI.

IMPORTANT:

This topic contains details about configuring nFactor by using the NetScaler GUI.

Configuration elements involved in nFactor configuration

The following elements are involved in configuring nFactor. For detailed steps, refer to the appropriate sections in this topic.

CONFIGURATION ELEMENT	TASKS TO BE PERFORMED
AAA virtual server	Create a AAA virtual server
	Bind portal theme to AAA virtual server
	Enable client certificate authentication
Login schema	Configure a login schema profile
	Create and bind a login schema policy

© 1997–2026 Citrix Systems, Inc. All rights reserved.

CONFIGURATION ELEMENT	TASKS TO BE PERFORMED
Advanced authentication policies	Create advanced authentication policies
	Bind first factor advanced authentication policy to NetScaler AAA virtual server
	Use extracted LDAP groups to select the next authentication Factor
Authentication policy label	Create authentication policy label
	Bind authentication policy label
nFactor for NetScaler Gateway	Create authentication profile to link a NetScaler AAA virtual server with NetScaler Gateway virtual server
	Configure SSL parameters and CA certificate for NetScaler Gateway
	Configure NetScaler Gateway traffic policy for nFactor single sign-on to StoreFront

How nFactor works

When a user connects to the authentication, authorization, and auditing or NetScaler Gateway virtual server, the sequence of events that occur are as follows:

1. If forms-based authentication is used, the login schema bound to the authentication, authorization, and auditing virtual server is displayed.
2. Advanced authentication policies bound to the authentication, authorization, and auditing virtual server are evaluated.
    - If the advanced authentication policy succeeds, and if the next factor (authentication policy label) is configured, the next factor is evaluated. If Next Factor is not configured, then authentication is complete and successful.
    - If the advanced authentication policy fails, and if Goto Expression is set to Next, then the next bound advanced authentication policy is evaluated. If none of the advanced authentication policies succeed, then authentication fails.

© 1997–2026 Citrix Systems, Inc. All rights reserved.

3. If the next factor authentication policy label has a Login Schema bound to it, it is displayed to the user.
4. The advanced authentication policies bound to the next factor authentication policy label are evaluated.
    - If the Advanced authentication policy succeeds, and if the next factor (authentication policy label) is configured, the next factor is evaluated.
    - If Next Factor is not configured, then authentication is complete and successful.
5. If the Advanced authentication policy fails, and if Goto Expression is Next, then the next bound advanced authentication policy is evaluated.
6. If the policies succeed, then authentication fails.

Authentication, authorization, and auditing virtual server

To use nFactor with NetScaler Gateway, you first configure it on an authentication, authorization, and auditing virtual server. Then you later link the authentication, authorization, and auditing virtual server to the NetScaler Gateway virtual server.

CREATE AUTHENTICATION, AUTHORIZATION, AND AUDITING VIRTUAL SERVER

1. If the Authentication, authorization, and auditing feature is not already enabled, navigate to, **Security > AAA – Application Traffic**, and right-click to enable the feature.

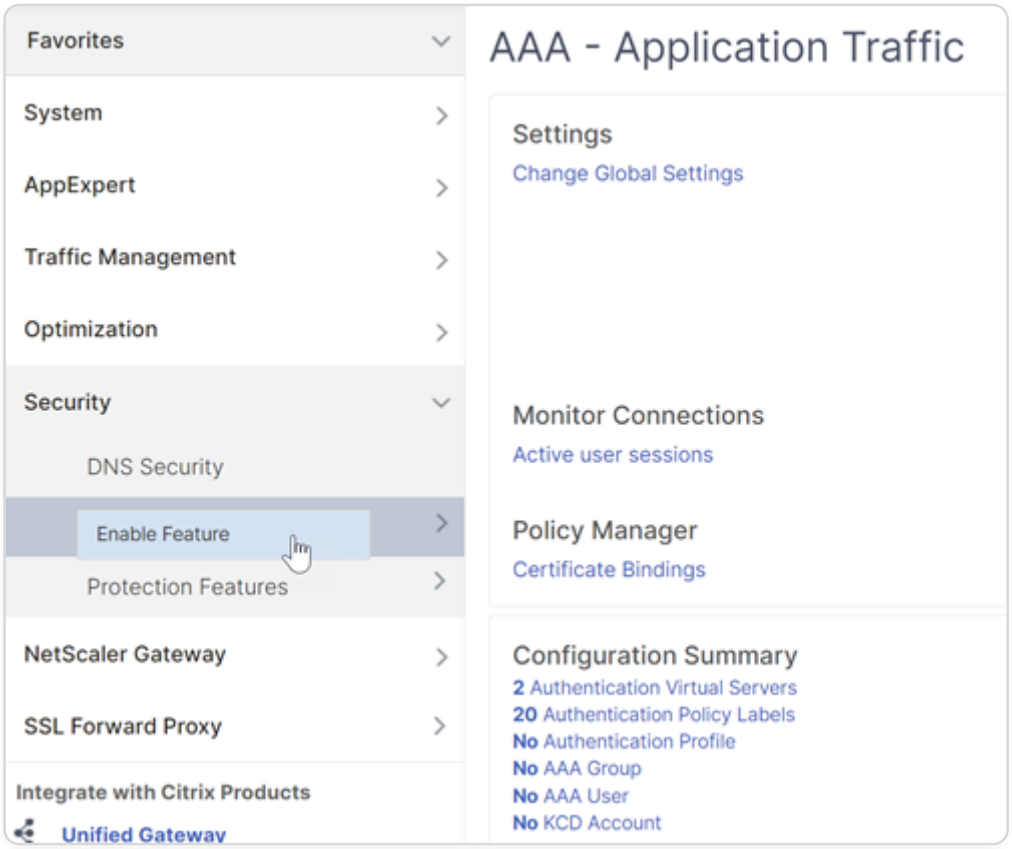

© 1997–2026 Citrix Systems, Inc. All rights reserved.

2. Navigate to **Configuration > Security > AAA - Application Traffic > Virtual Servers**.
3. Click **Add** to create an authentication virtual server.
4. Enter the following information and click **OK**.

PARAMETER NAME	PARAMETER DESCRIPTION
Name	Name for the authentication, authorization, and auditing virtual server.
IP address Type	Change the IP address Type to **Non Addressable** if this virtual server is used only for NetScaler Gateway.

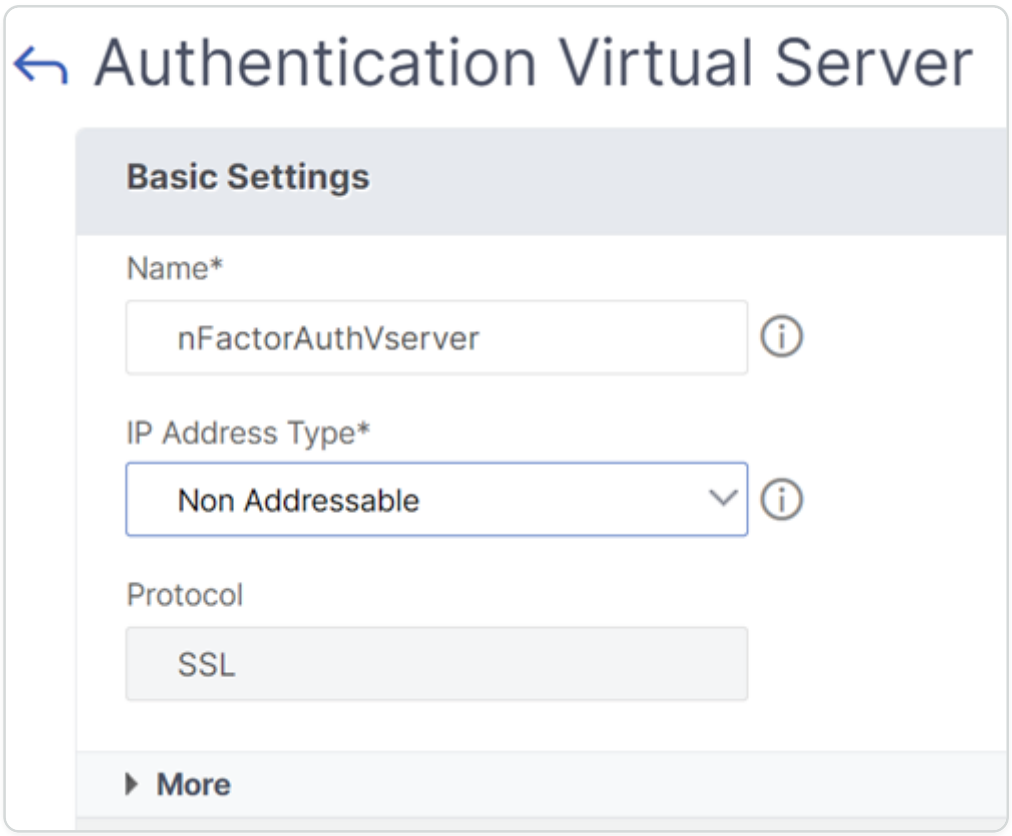

5. Under Certificate, select **No Server Certificate**.

© 1997–2026 Citrix Systems, Inc. All rights reserved.

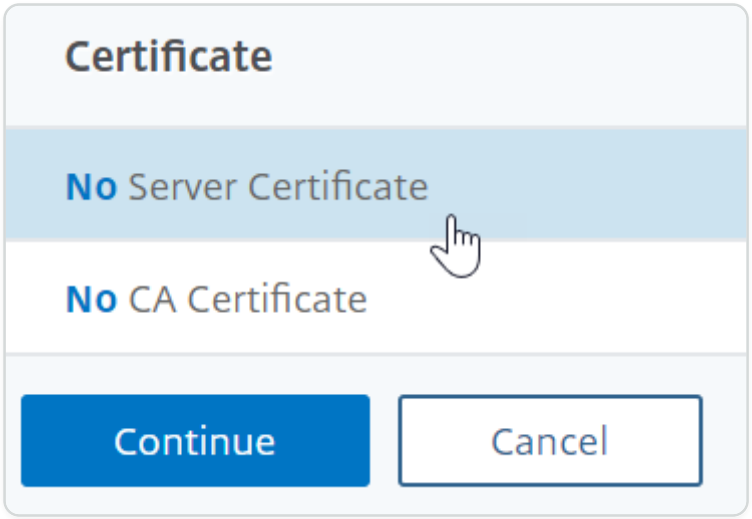

6. Click the text, **Click to select** to select the server certificate.
7. Click the radio button next to a certificate for the authentication, authorization, and auditing Virtual Server, and click **Select**. The chosen certificate doesn't matter because this server is not directly accessible.

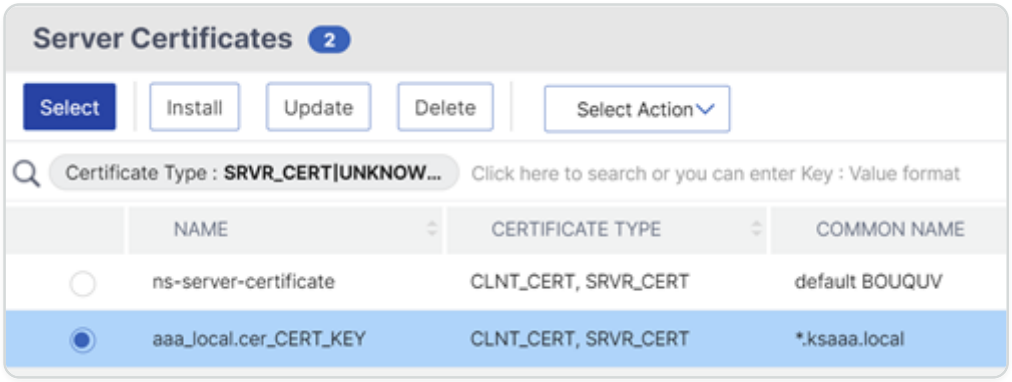

8. Click **Bind**.
9. Click **Continue** to close the **Certificate** section.

© 1997–2026 Citrix Systems, Inc. All rights reserved.

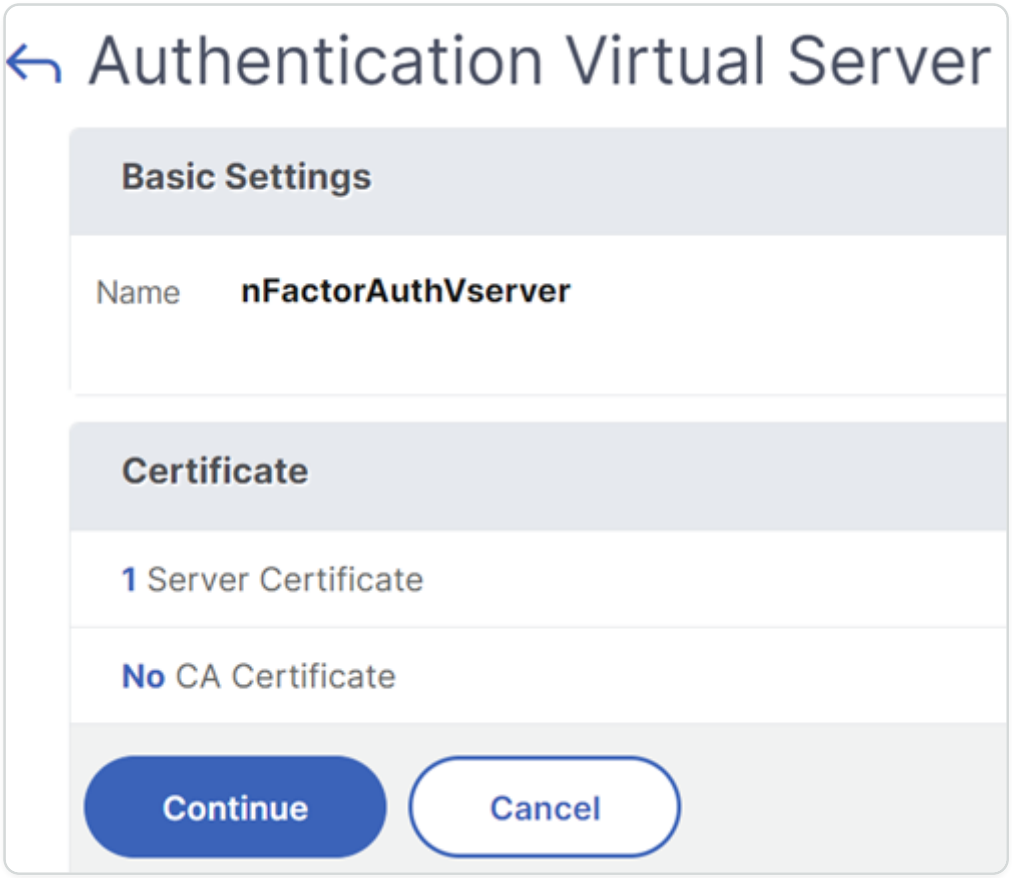

10. Click **Continue**.

© 1997–2026 Citrix Systems, Inc. All rights reserved.

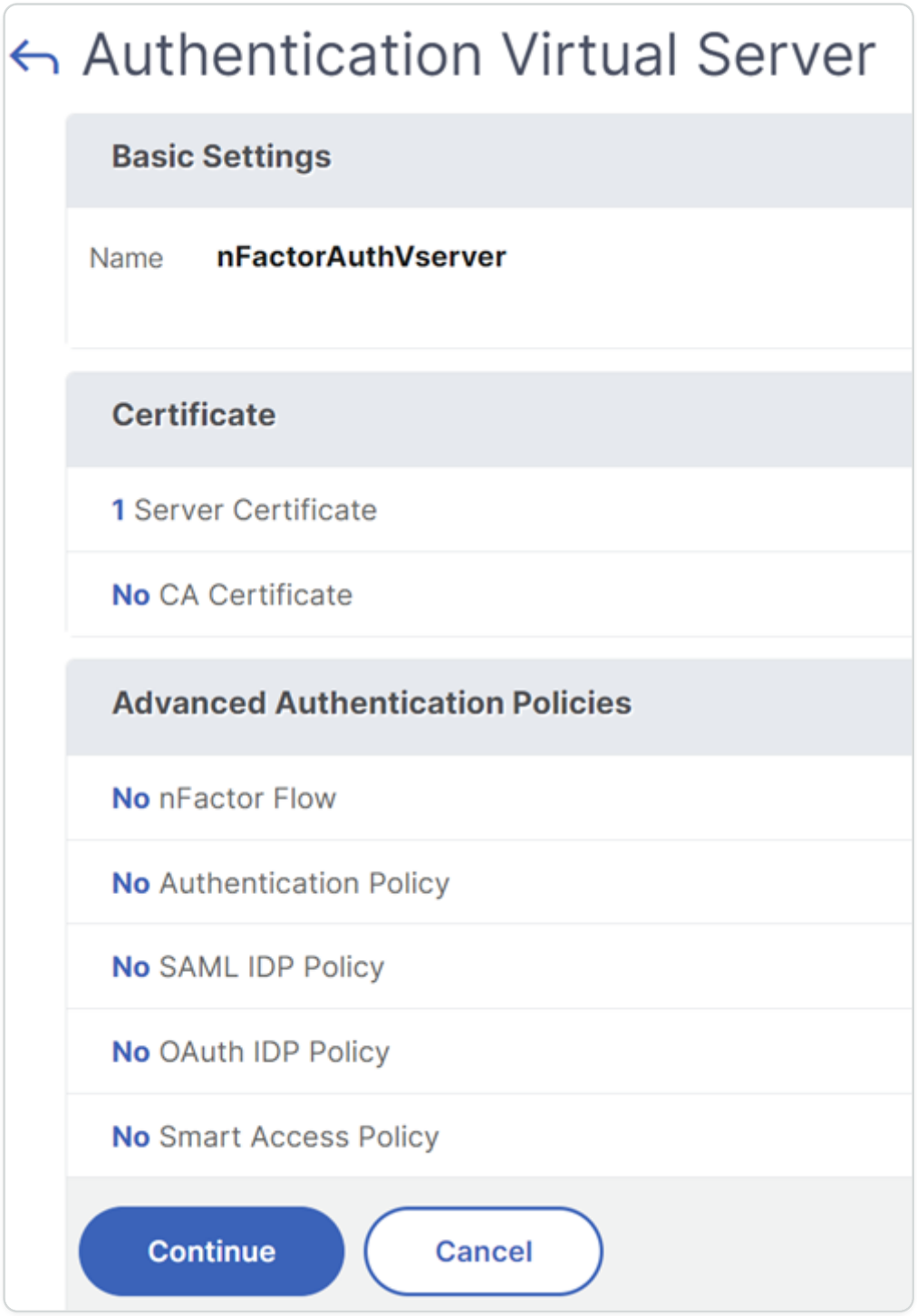

BIND THE PORTAL THEME TO THE AUTHENTICATION, AUTHORIZATION, AND AUDITING VIRTUAL SERVER

1. Navigate to **NetScaler Gateway > Portal Themes**, and add a theme. You create the theme under NetScaler Gateway, and then later bind it to the authentication, authorization, and auditing virtual server.
2. Create a theme based on the RfWebUI template theme.

© 1997–2026 Citrix Systems, Inc. All rights reserved.

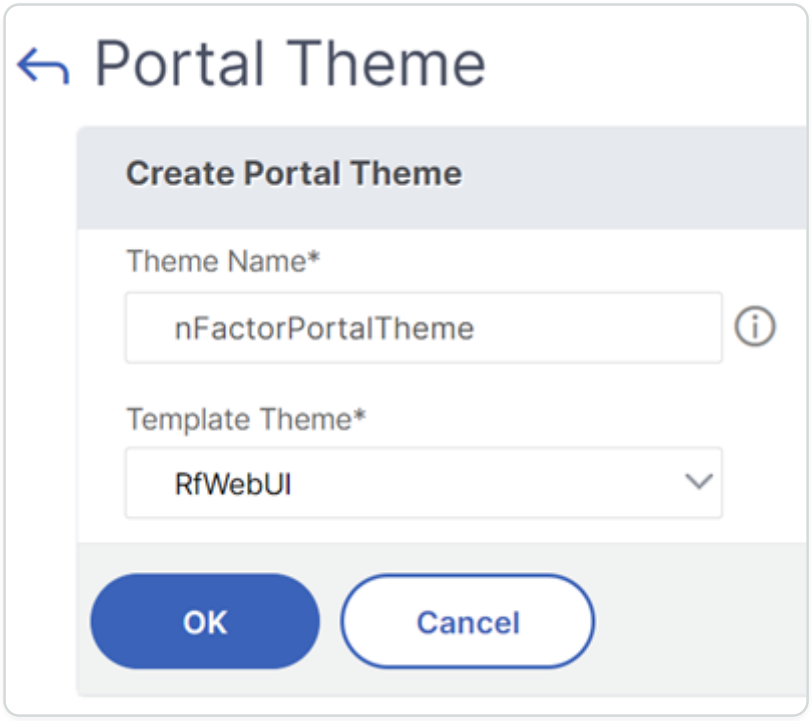

3. After adjusting the theme as desired, at the top of the portal theme editing page, click **Click to Bind and View Configured Theme**.



4. Change the selection to Authentication. From the **Authentication Virtual Server Name** drop-down menu, select the authentication, authorization, and auditing virtual server, and click **Bind and Preview** and close the preview window.

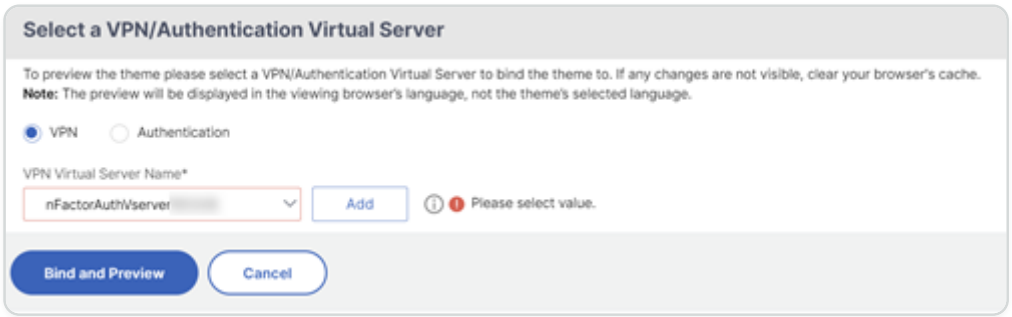

ENABLE THE CLIENT CERTIFICATE AUTHENTICATION

If one of your authentication factors is the client certificate, then you must perform some SSL configuration on the authentication, authorization, and auditing virtual server:

1. Navigate to **Traffic Management > SSL > Certificates > CA Certificates**, and install the root certificate for the issuer of the client certificates. Root certificates do not have a key file.

© 1997–2026 Citrix Systems, Inc. All rights reserved.

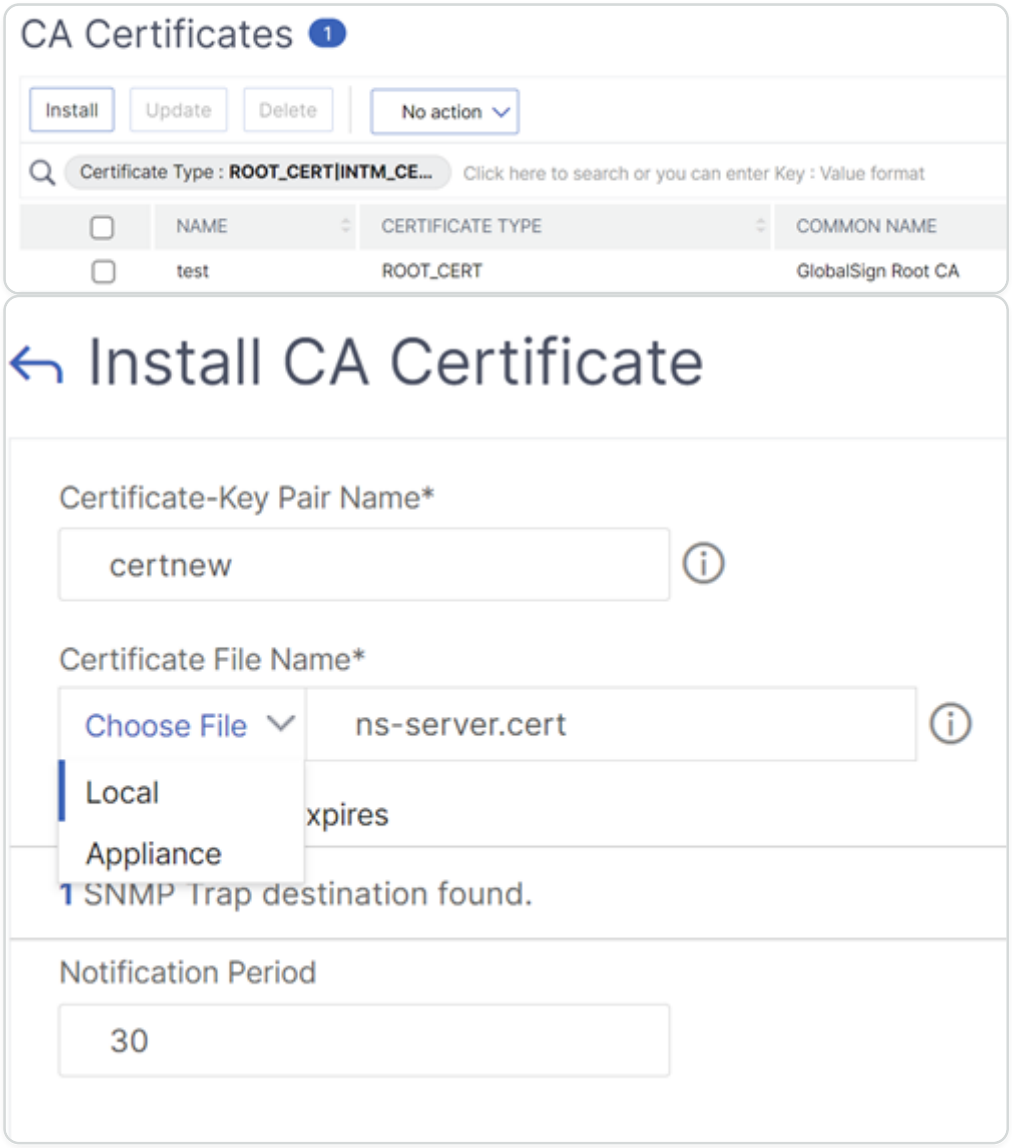

2. Navigate to **Traffic Management > SSL > Change advanced SSL settings**.

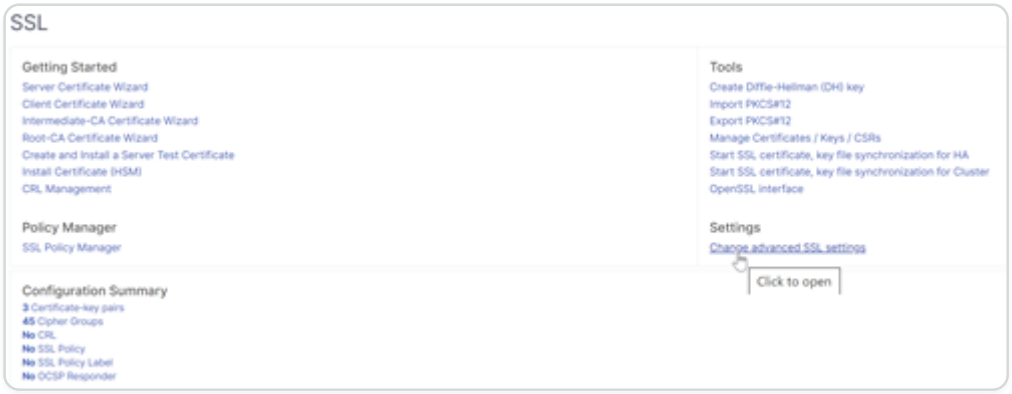

   a. Scroll down to check whether **Default Profile** is **ENABLED**. If yes, then you must use an SSL Profile to enable Client Certificate Authentication. Otherwise, you can enable Client Certificate Authentication directly on the authentication, authorization, and auditing virtual server in the SSL Parameters section.

3. If default SSL Profiles are not enabled:

© 1997–2026 Citrix Systems, Inc. All rights reserved.

a. Navigate to **Security > AAA - Application > Virtual Servers**, and edit an existing authentication, authorization, and auditing virtual server.

b. In the **SSL Parameters** section, click the pencil icon.



a. Enable the **Client Authentication** option.

b. Set **Client Certificate** to **Optional** and click **OK**.

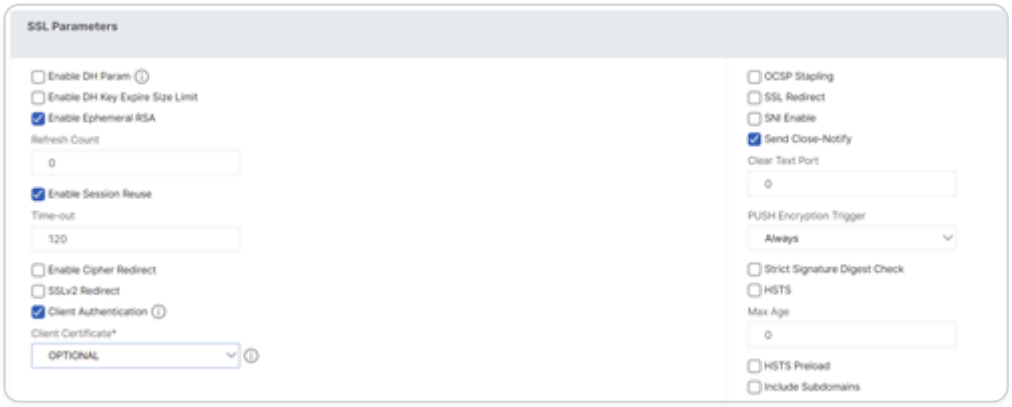

4. If Default SSL Profiles are enabled, then create an SSL Profile with Client Authentication enabled:

a. On the left menu, expand System, and click Profiles.

b. On the top right, switch to the SSL Profile tab.

c. Right-click the ns_default_ssl_profile_frontend profile, and click Add. This copies settings from the default profile.

d. Give the Profile a name. The purpose of this profile is to enable Client Certificates.

e. Scroll down and find the Client Authentication check box. Check the box.

f. Change the Client Certificate drop-down menu to OPTIONAL.

g. Copying the default SSL Profile does not copy the SSL Ciphers. You must redo them.

h. Click Done when done creating the SSL Profile.

i. Navigate to **Security > AAA – Application Traffic > Virtual Servers**, and edit an authentication, authorization, and auditing virtual server.

j. Scroll down to the SSL Profile section and click the pencil.

© 1997–2026 Citrix Systems, Inc. All rights reserved.

k. Change the SSL Profile drop-down menu to the profile that has Client Certificates enabled. Click OK.

l. Scroll down this article until you reach the instructions to bind the CA certificate.

5. On the left, in the **Certificate** section, click **No CA Certificate**.

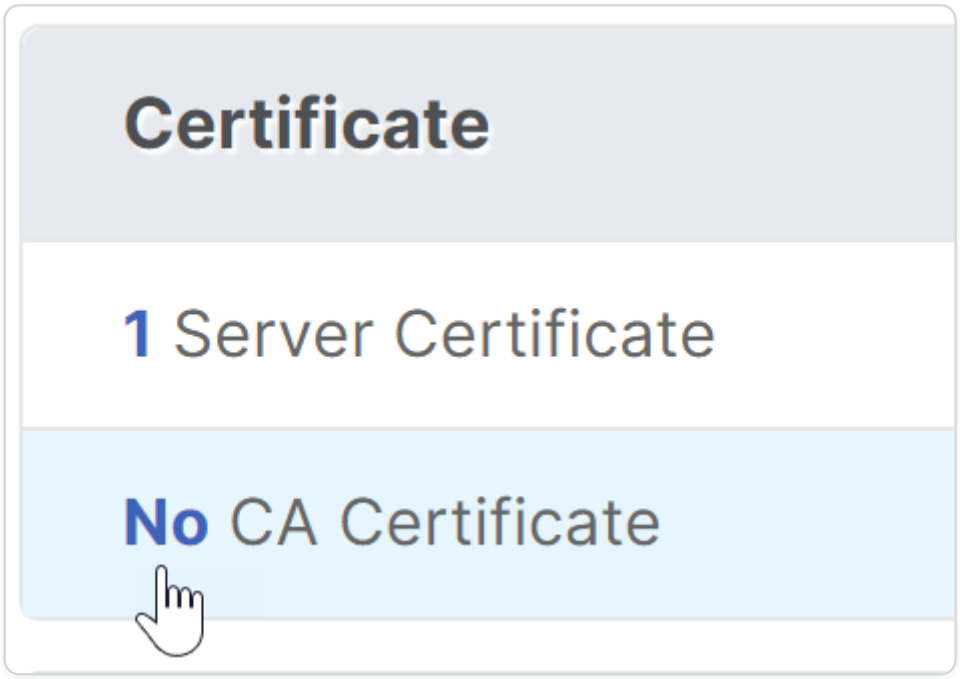

6. Click the text, **Click to select**.

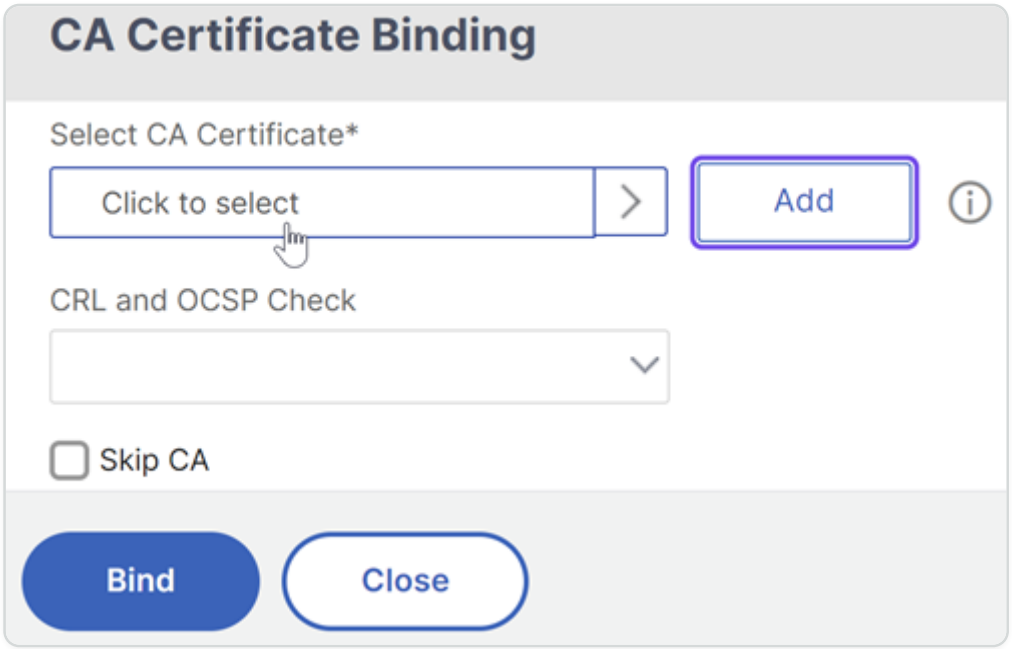

7. Click the radio button next to the root certificate for the issuer of the client certificates, and click **Select**.

© 1997–2026 Citrix Systems, Inc. All rights reserved.

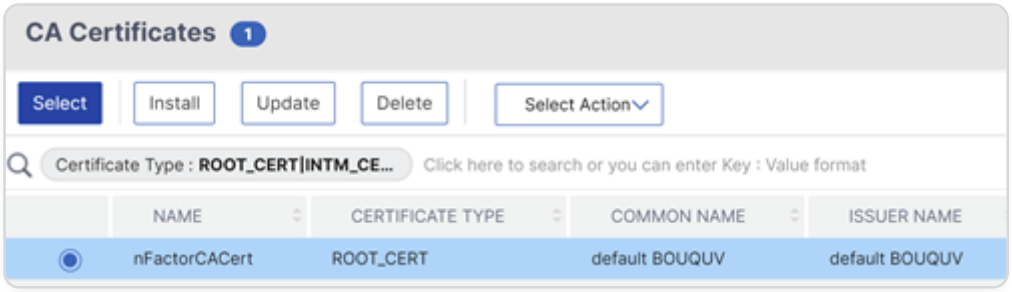

8. Click **Bind**.

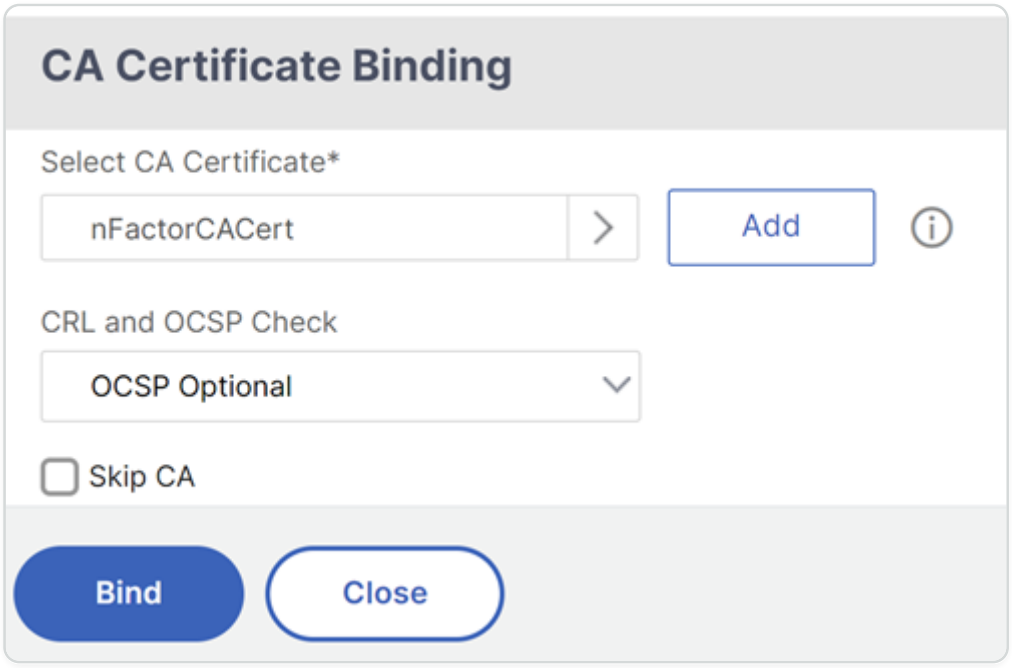

Login schema XML file

Login Schema is an XML file providing the structure of forms-based authentication logon pages.

nFactor implies multiple authentication factors that are chained together. Each Factor can have different Login Schema pages/files. In some authentication scenarios, users can be presented with multiple logon screens.

CONFIGURE A LOGIN SCHEMA PROFILE

To configure a Login Schema Profile:

1. Create or Edit a Login Schema .XML file based on your nFactor design.
2. Navigate to **Security > AAA - Application Traffic > Login Schema**.
3. On the right, switch to the **Profiles** tab, and click **Add**.
4. In the **Authentication Schema** field, click the pencil icon.

© 1997–2026 Citrix Systems, Inc. All rights reserved.

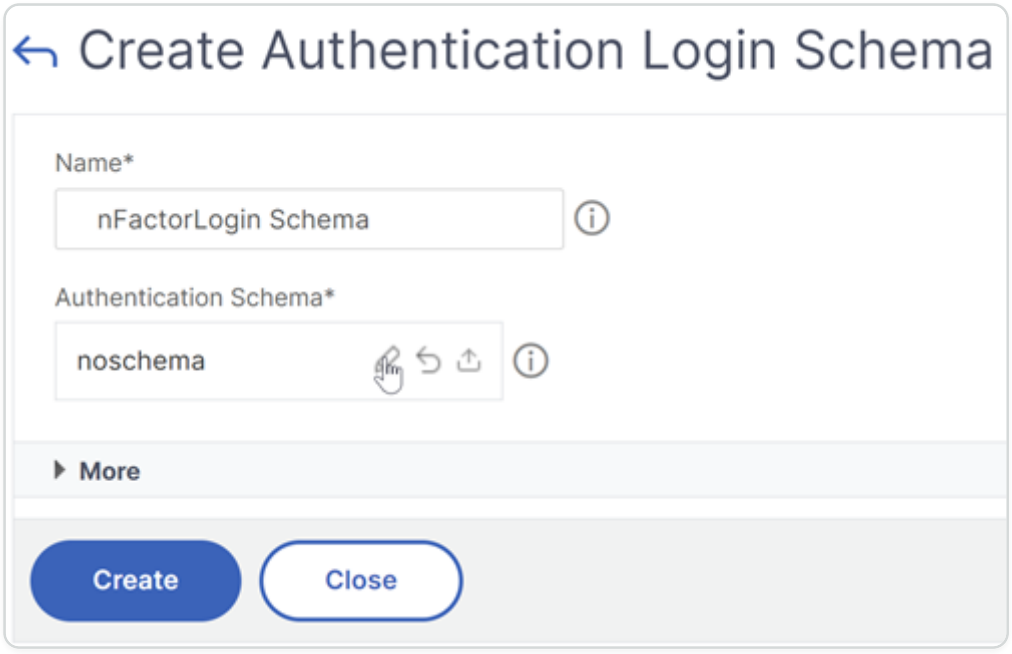

5. Click the **LoginSchema** folder to see the files in it.

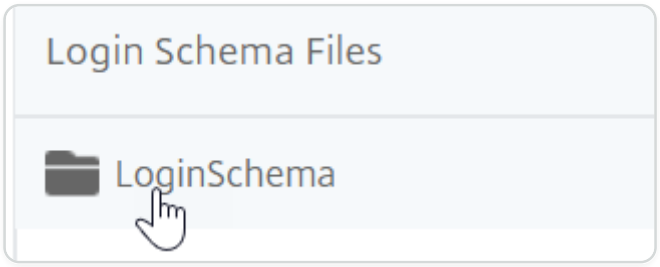

6. Select one of the files. You can see a preview on the right. The labels can be changed by clicking the **Edit** button on the top right.

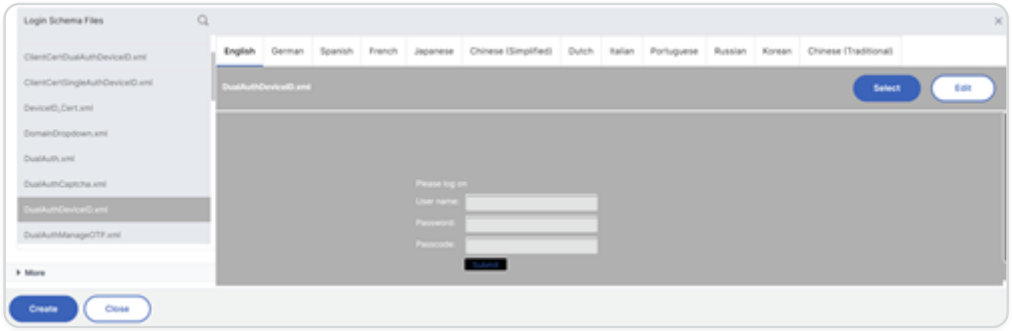

7. When you Save the changes, a new file is created under /nsconfig/LoginSchema.
8. On the top right, click **Select**.



9. Give the Login Schema a name, and click **More**.

© 1997–2026 Citrix Systems, Inc. All rights reserved.

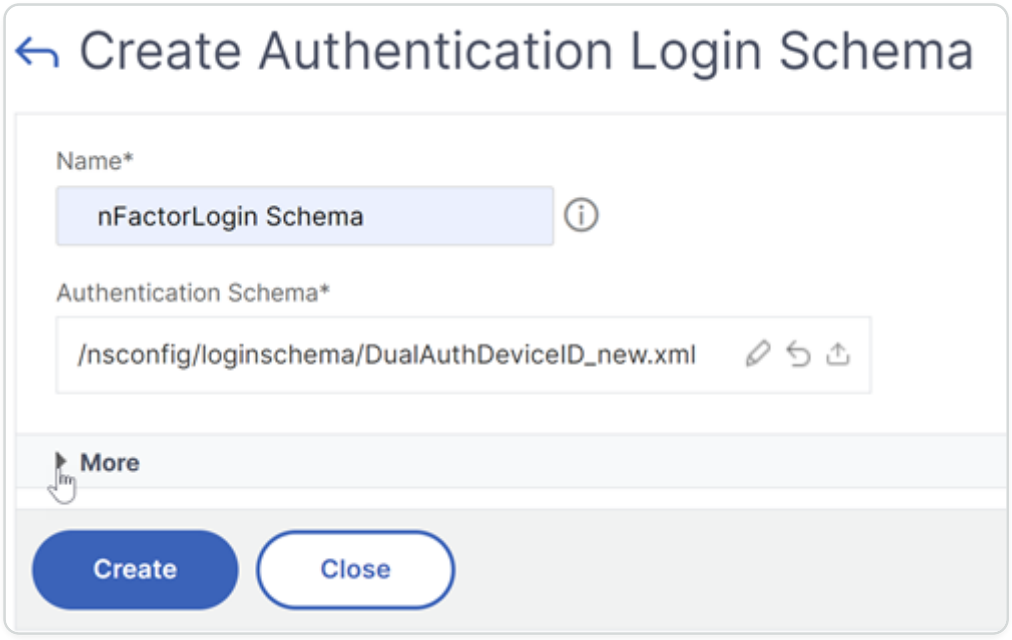

10. Use the user name and the password entered in the login schema for single sign-on (SSO) to a back-end service, for example StoreFront.

    You can use the credentials entered in the login schema as your Single Sign-On credentials by using any of the following methods.

    - Click **More** at the bottom of the **Create Authentication Login Schema** page and select **Enable Single Sign On Credentials**.
    - Click **More** at the bottom of the **Create Authentication Login Schema** page and enter unique values for the user credential index and password credential index. These values can be between 1 and 16. Later you reference these index values in a traffic policy/profile by using the expression AAA.USER.ATTRIBUTE(#).

© 1997–2026 Citrix Systems, Inc. All rights reserved.

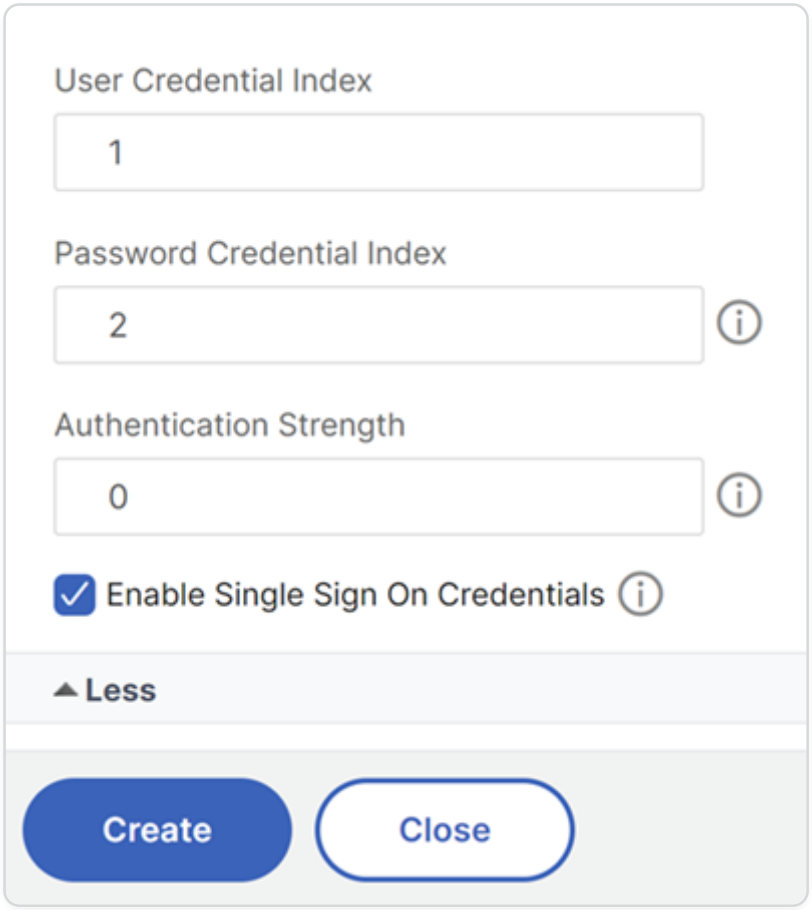

11. Click **Create** to create the login schema profile.

NOTE:

If you edit the login schema file (.xml) later, for changes to be reflected you must edit the login schema profile and select the login schema (.xml) file again.

CREATE AND BIND A LOGIN SCHEMA POLICY

To bind a login schema profile to an authentication, authorization, and auditing virtual server, you must first create a login schema policy. Login schema policies are not required when binding the login schema profile to an authentication policy label, as detailed later.

To create and bind a login schema policy:

1. Navigate to **Security > AAA - Application Traffic > Login Schema**.
2. On the **Policies** tab, click **Add**.
3. Use the **Profile** drop-down menu to select the Login Schema Profile you already created.
4. Enter an advanced policy expression in the **Rule** box, and click **Create**.
5. Navigate to **Security > AAA - Application Traffic > Virtual Servers**, and click edit to an existing authentication, authorization, and auditing virtual server.
6. In the Advanced Settings column, click **Login Schemas**.

© 1997–2026 Citrix Systems, Inc. All rights reserved.

7. In the Login Schemas section, click **No Login Schema**.
8. Select an authentication policy from the **Select Policy** drop-down list.

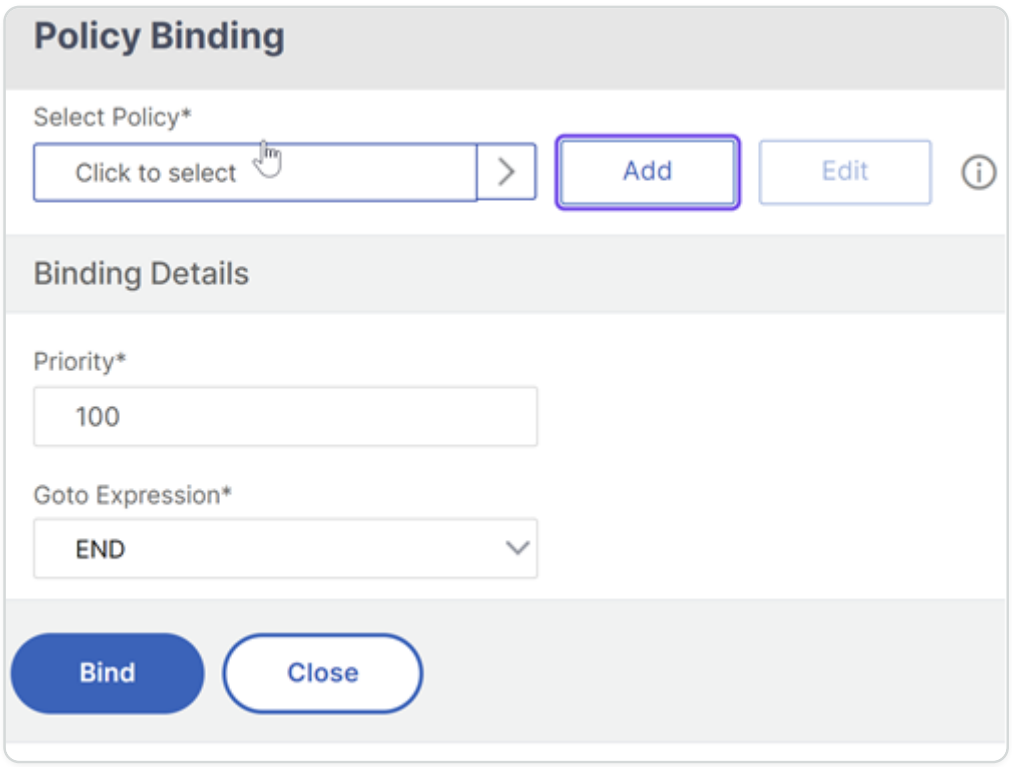

9. On the **Authentication Policies** page, click the radio button next to the authentication policy, and click **Select**. Only login schema policies appear in this list. Login schema profiles (without a policy) do not appear.

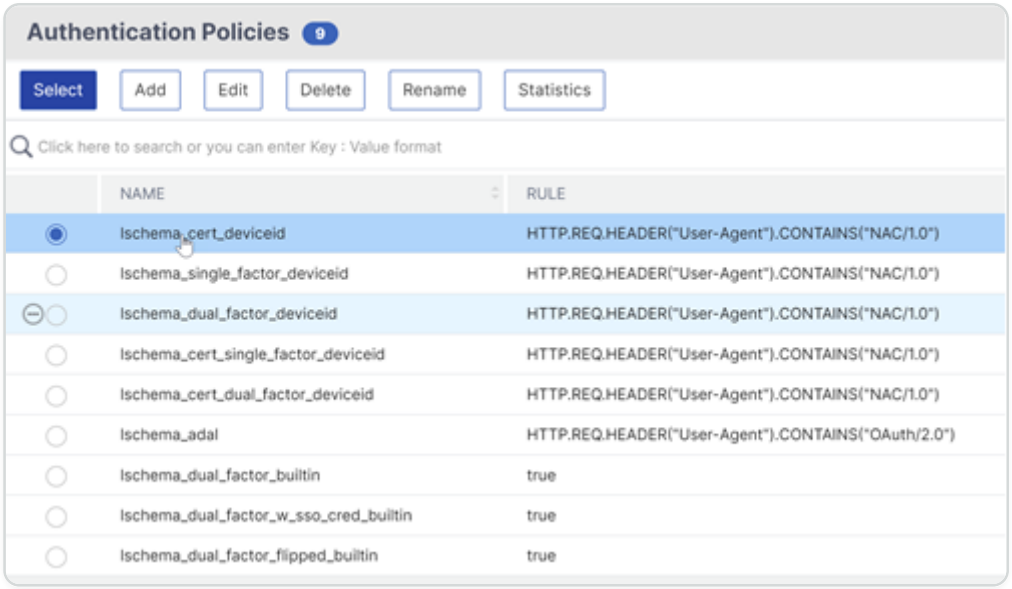

10. Click **Bind**.

Advanced authentication policies

Authentication policies are a combination of policy expression, and policy action. If the expression is true, then evaluate the authentication action.

© 1997–2026 Citrix Systems, Inc. All rights reserved.

CREATE ADVANCED AUTHENTICATION POLICIES

Authentication policies are a combination of policy expression and policy action. If the expression is true, then evaluate the authentication action.

You need authentication actions/servers (for example LDAP, RADIUS, CERT, SAML, and so forth) When creating an advanced authentication policy, there's a plus (Add) icon that lets you create authentication actions/servers.

Or you can create authentication actions (servers) before creating the advanced authentication policy. The authentication servers are located under **Authentication > Dashboard**. On the right, click Add and select a Server Type. The instructions for creating these Authentication Servers are not detailed here. See the Authentication – NetScaler 12 / NetScaler 12.1 procedures.

To create an Advanced Authentication Policy:

1. Navigate to **Security > AAA - Application Traffic > Policies > Authentication > Advanced Policies > Policy**

© 1997–2026 Citrix Systems, Inc. All rights reserved.

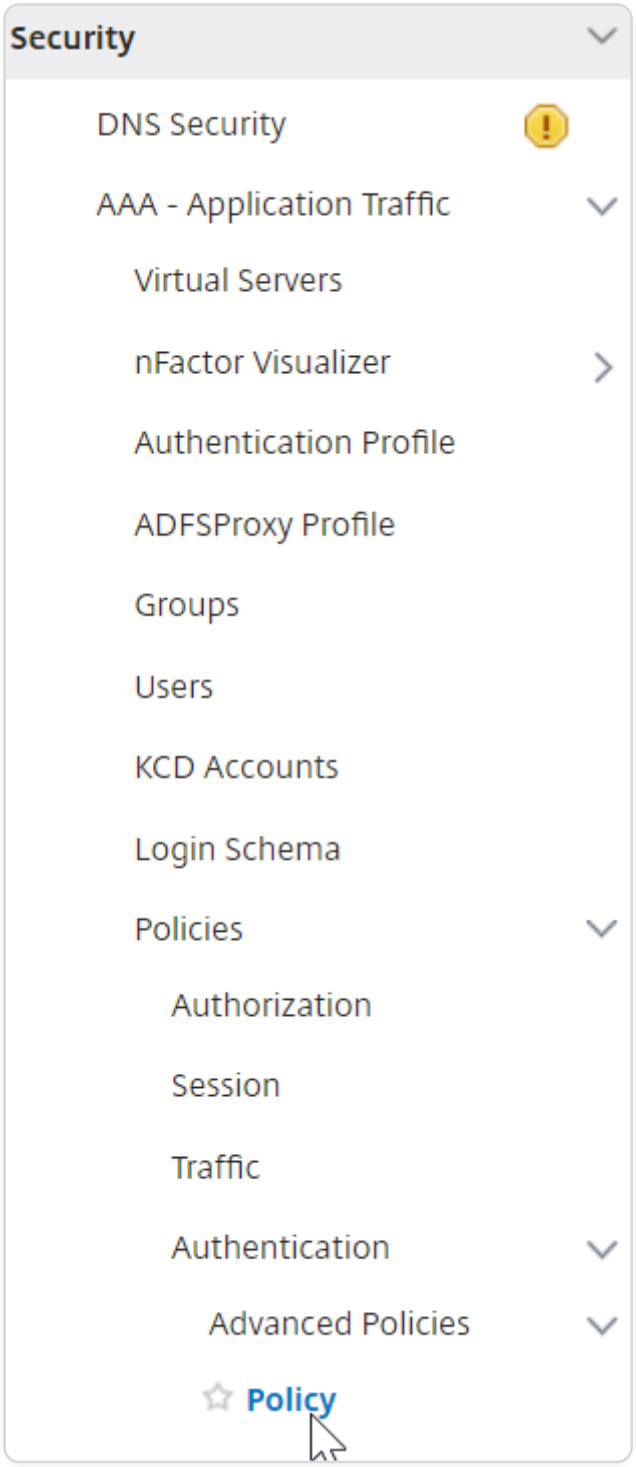

2. In the details pane do one of the following:
   - To create a policy, click **Add**.
   - To modify an existing policy, select the policy, and then click **Edit**.
3. In the **Create Authentication Policy** or **Configure Authentication Policy** dialog box, type or select values for the parameters.

© 1997–2026 Citrix Systems, Inc. All rights reserved.

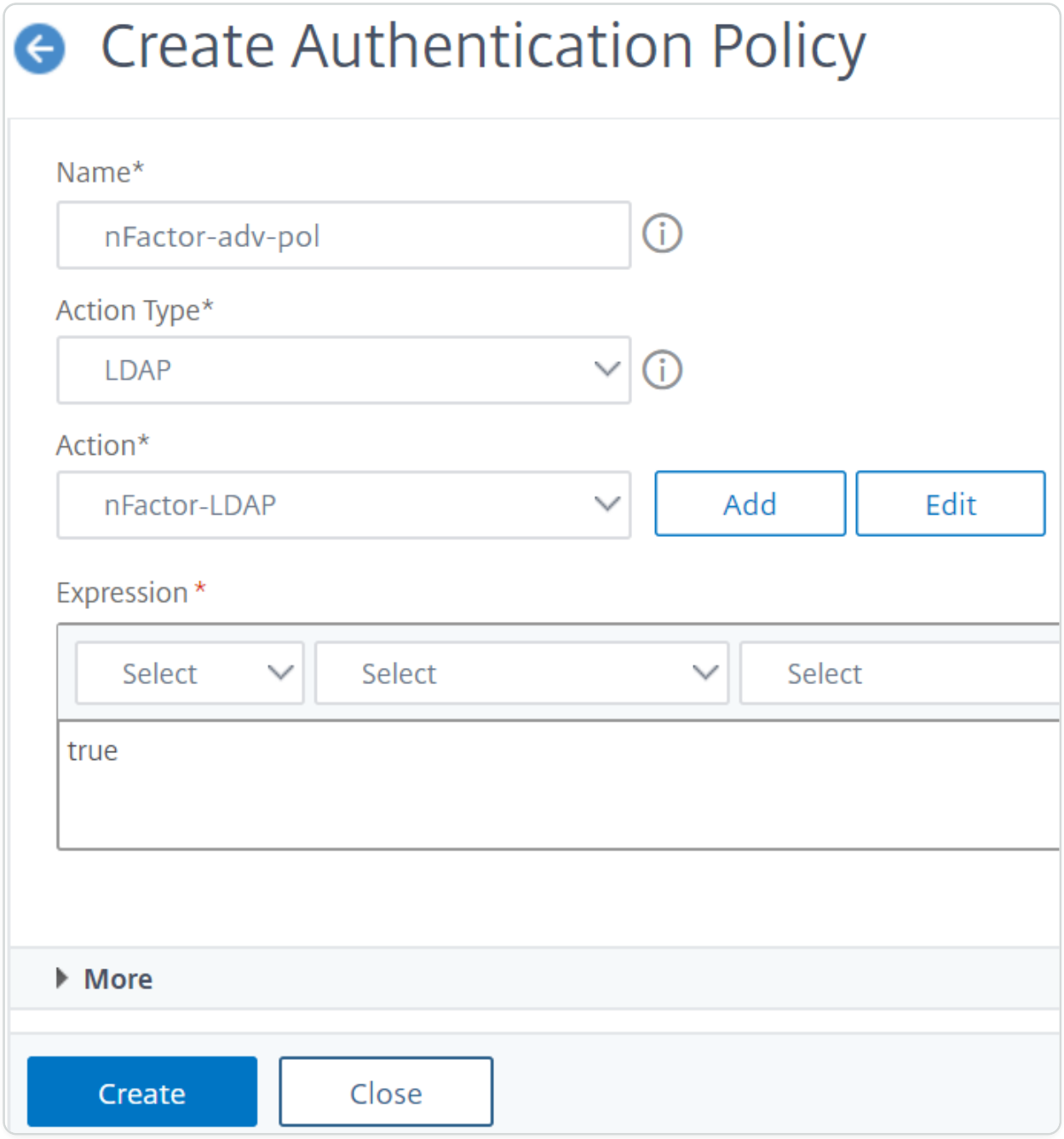

- **Name** - The policy name. Cannot be changed for a previously configured policy.
- **Action Type** - The policy type: Cert, Negotiate, LDAP, RADIUS, SAML, SAMLIDP, TACACS, or WEBAUTH.
- **Action** - The authentication action (profile) to associate with the policy. You can choose an existing authentication action, or click the plus and create an action of the proper type.
- **Log Action** - The audit action to associate with the policy. You can choose an existing audit action, or click the plus and create an action. You don't have any Actions configured, or to create an action, click **Add** and complete the steps.
- **Expression** - The rule that selects connections to which you want to apply the action that you specified. The rule can be simple ("true" selects all traffic) or complex. You enter

© 1997–2026 Citrix Systems, Inc. All rights reserved.

expressions by first choosing the type of expression in the leftmost drop-down list beneath the Expression window, and then by typing your expression directly into the expression text area, or by clicking Add to open Add Expression dialog box and using the drop-down lists in it to construct your expression.)

- **Comment** - You can type a comment that describes the type of traffic that this authentication policy applies to. Optional.

4. Click **Create** and then click **Close**. If you created a policy, that policy appears in the Authentication Policies and Servers page.

Create additional advanced authentication policies as required based on your nFactor design.

BIND FIRST FACTOR ADVANCED AUTHENTICATION POLICY TO AUTHENTICATION, AUTHORIZATION, AND AUDITING

You can directly bind advanced authentication policies for the first Factor the authentication, authorization, and auditing virtual server. For the next factors, you must bind the advanced authentication policies to the authentication policy labels.

1. Navigate to **Security > AAA - Application Traffic > Virtual Servers**. Edit an existing virtual server.
2. On the left, in the Advanced Authentication Policies section, click **No Authentication Policy**.

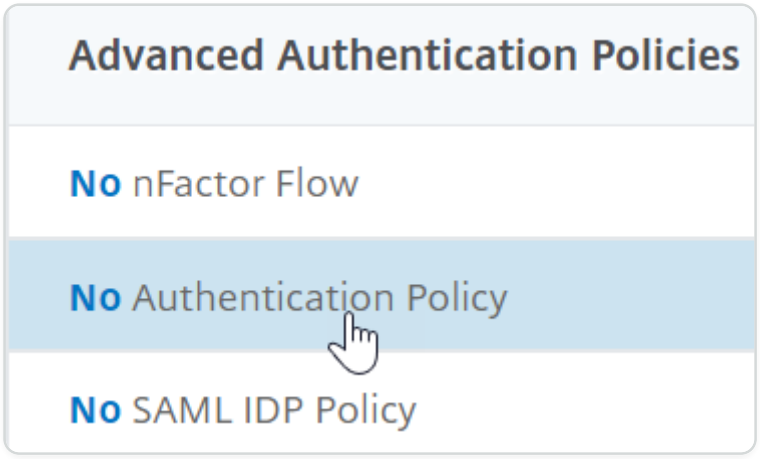

3. In **Select Policy**, click the text, **Click to select**.

© 1997–2026 Citrix Systems, Inc. All rights reserved.

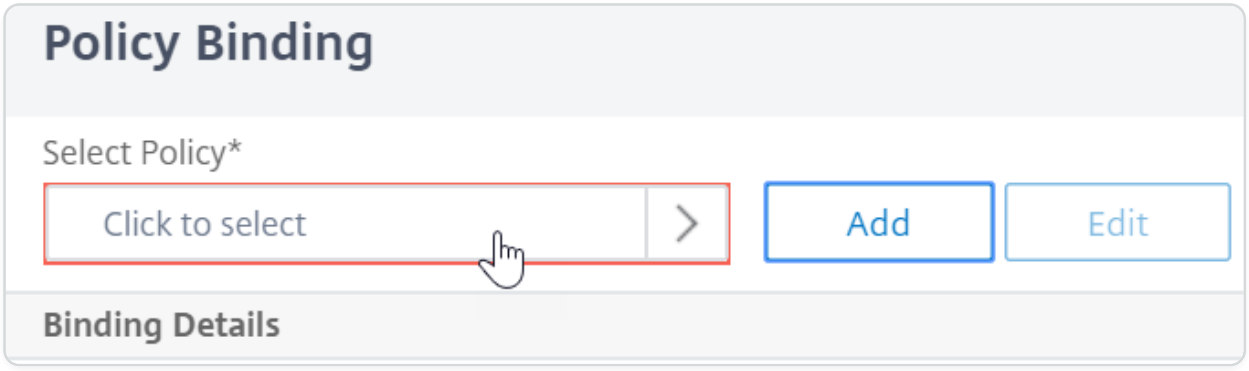

4. Click the radio button next to the **Advanced Authentication Policy**, and click **Select**.

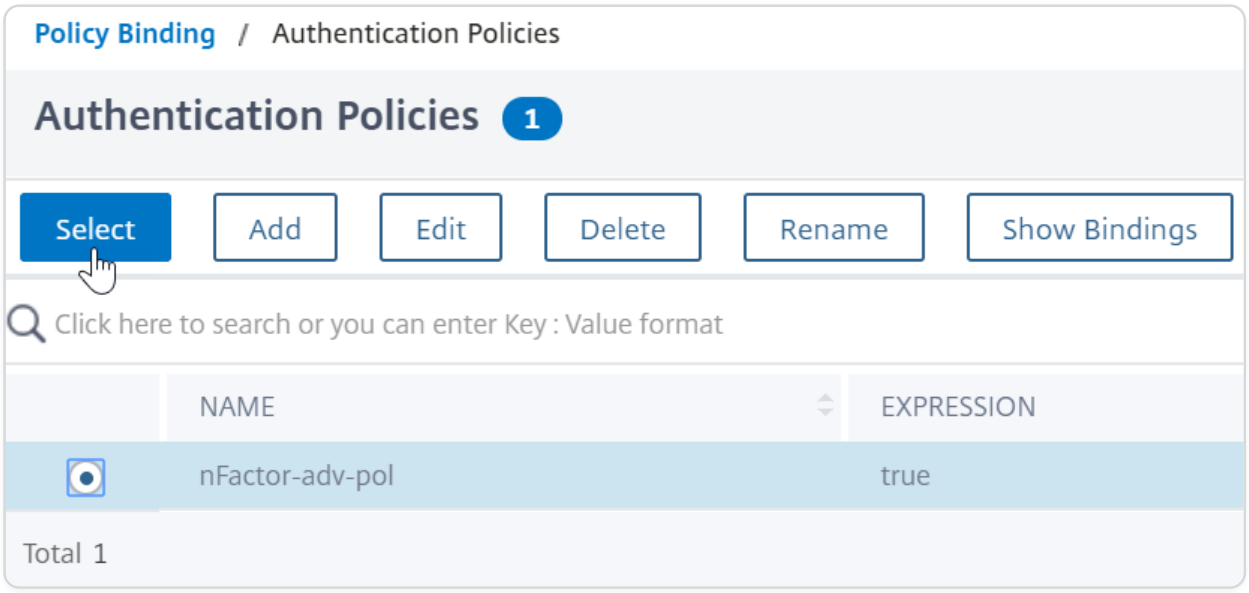

5. In the Binding Details section, the **Goto Expression** determines what happens next if this advanced authentication policy fails.

   - If **Goto Expression** is set to **NEXT**, then the next advanced authentication policy bound to this authentication, authorization, and auditing Virtual Server is evaluated.
   - If **Goto Expression** is set to **END**, or if there are no more advanced authentication policies bound to this authentication, authorization, and auditing virtual server, then authentication is completed and marked as failed.

© 1997–2026 Citrix Systems, Inc. All rights reserved.

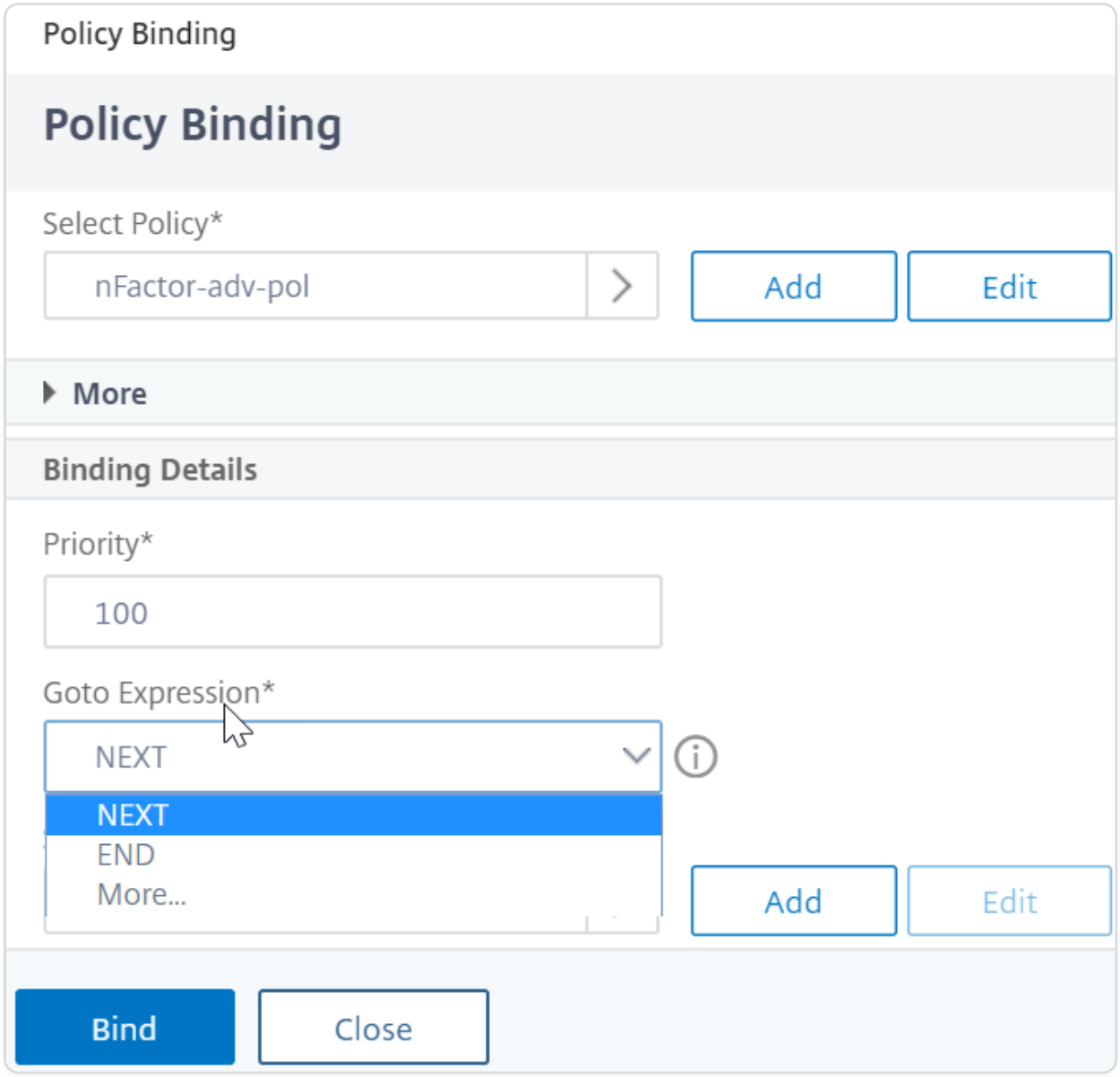

6. In **Select Next Factor**, you can select can point to an authentication policy label. The next factor is evaluated only if the advanced authentication policy succeeds. Finally, click **Bind**.

© 1997–2026 Citrix Systems, Inc. All rights reserved.

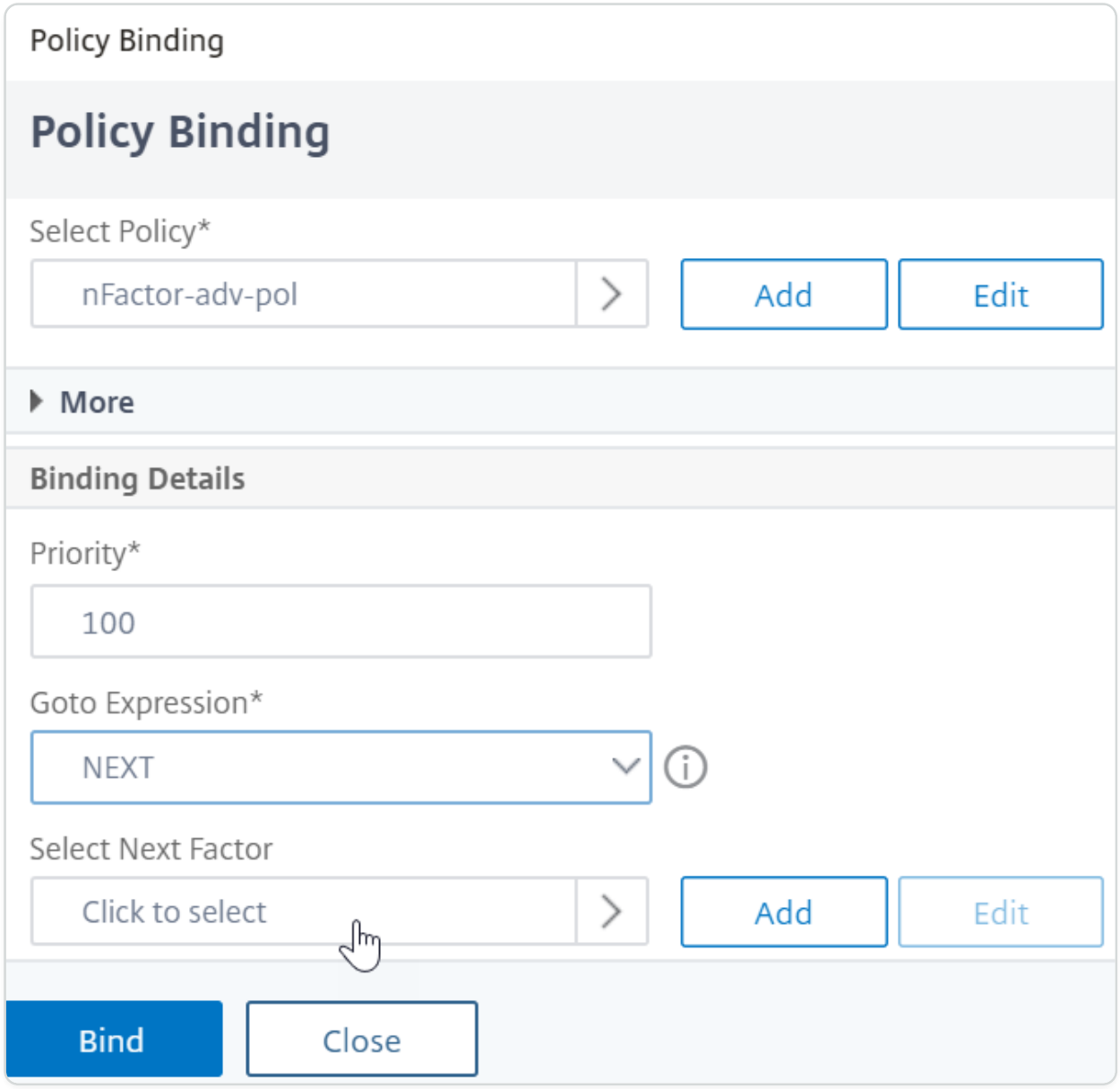

USE EXTRACTED LDAP GROUPS TO SELECT THE NEXT AUTHENTICATION FACTOR

You can use extracted LDAP groups to select the next authentication factor without actually authentication with LDAP.

1. When creating or editing an LDAP server or LDAP action, clear the **Authentication** check box.
2. In **Other Settings**, select appropriate values in **Group Attribute** and **Sub Attribute Name**.

Authenticate the policy label

When you bind an advanced authentication policy to the authentication, authorization, and auditing Virtual Server and have selected a next factor, the next factor is evaluated only if the advanced authentication policy succeeds. The next factor that is evaluated is an authentication policy label.

© 1997–2026 Citrix Systems, Inc. All rights reserved.

The authentication policy label specifies a collection of authentication policies for a particular factor. Each policy label corresponds to a single factor. It also specifies the login form that must be presented to the user. The authentication policy label must be bound as the next factor of an authentication policy or of another authentication policy label.

Note: Every factor does not need a login schema. Login schema profile is required only if you are binding a login schema to an Authentication Policy Label.

CREATE AN AUTHENTICATION POLICY LABEL

A policy label specifies the authentication policies for a particular factor. Each policy label corresponds to a single factor. The policy label specifies the login form that must be presented to the user. The policy label must be bound as the next factor of an authentication policy or of another authentication policy label. Typically, a policy label includes authentication policies for a specific authentication mechanism. However, you can also have a policy label that has authentication policies for different authentication mechanisms.

1. Navigate to **Security > AAA – Application Traffic > Policies > Authentication > Advanced Policies > Policy Label**.

© 1997–2026 Citrix Systems, Inc. All rights reserved.

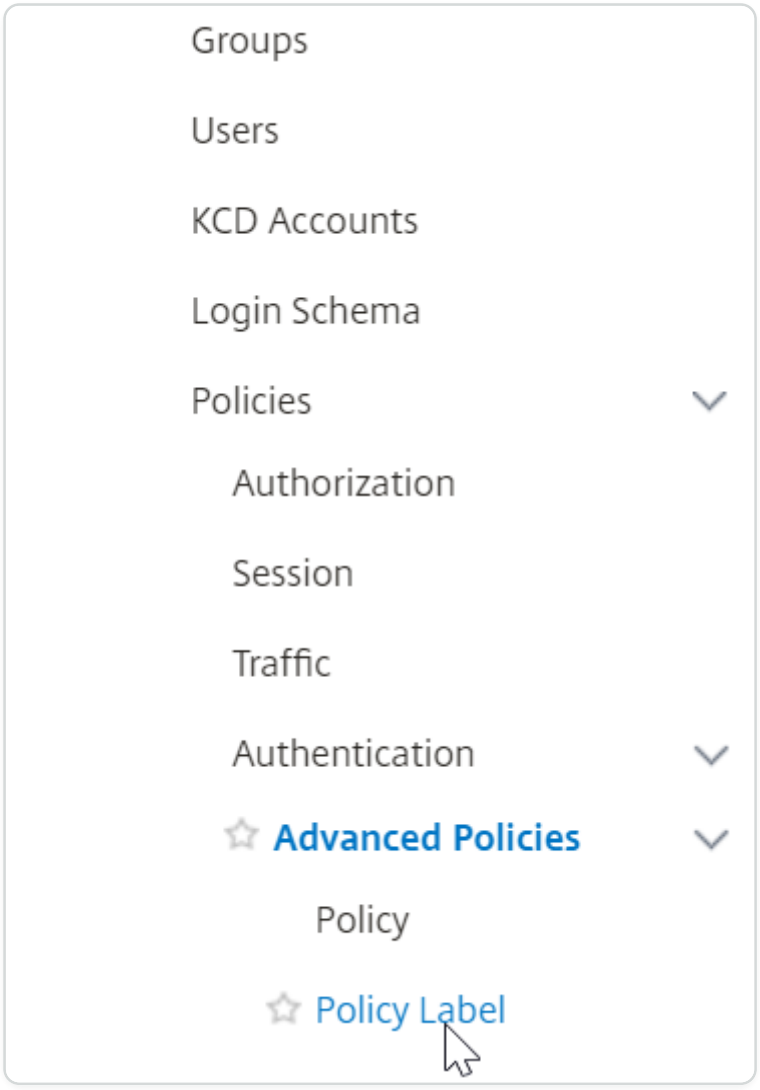

2. Click the **Add** button.

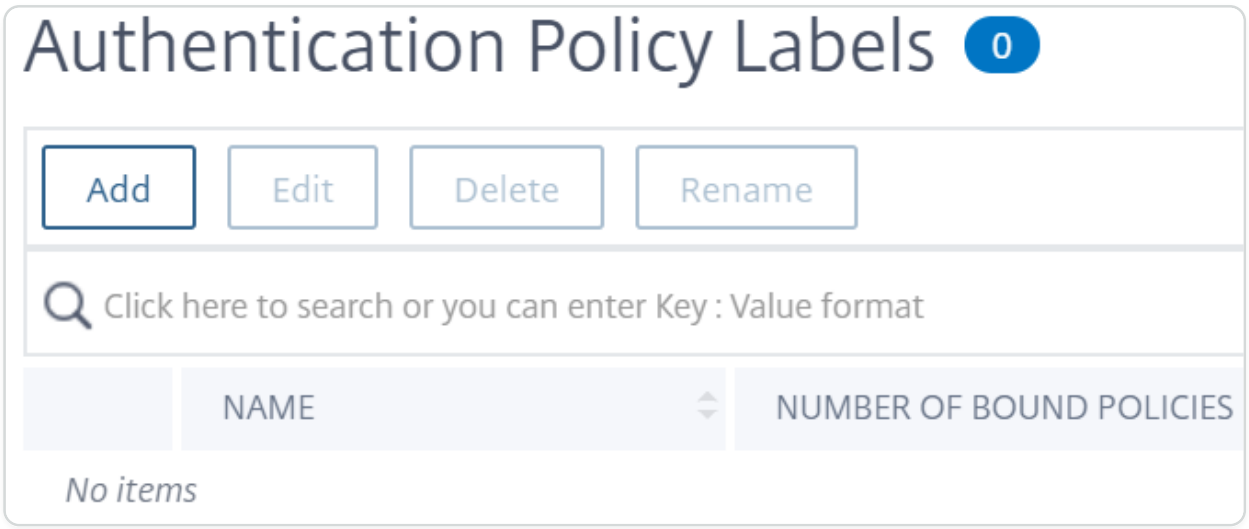

3. Complete the following fields to create an authentication policy label:

   a) Enter the **Name** for the new authentication policy label.

© 1997–2026 Citrix Systems, Inc. All rights reserved.

b) Select the **Login Schema** associated with authentication policy label. IF you do not want to display anything to the user, you can select a login schema profile that is set to no schema (LSCHEMA_INT).

c) Click **Continue**.

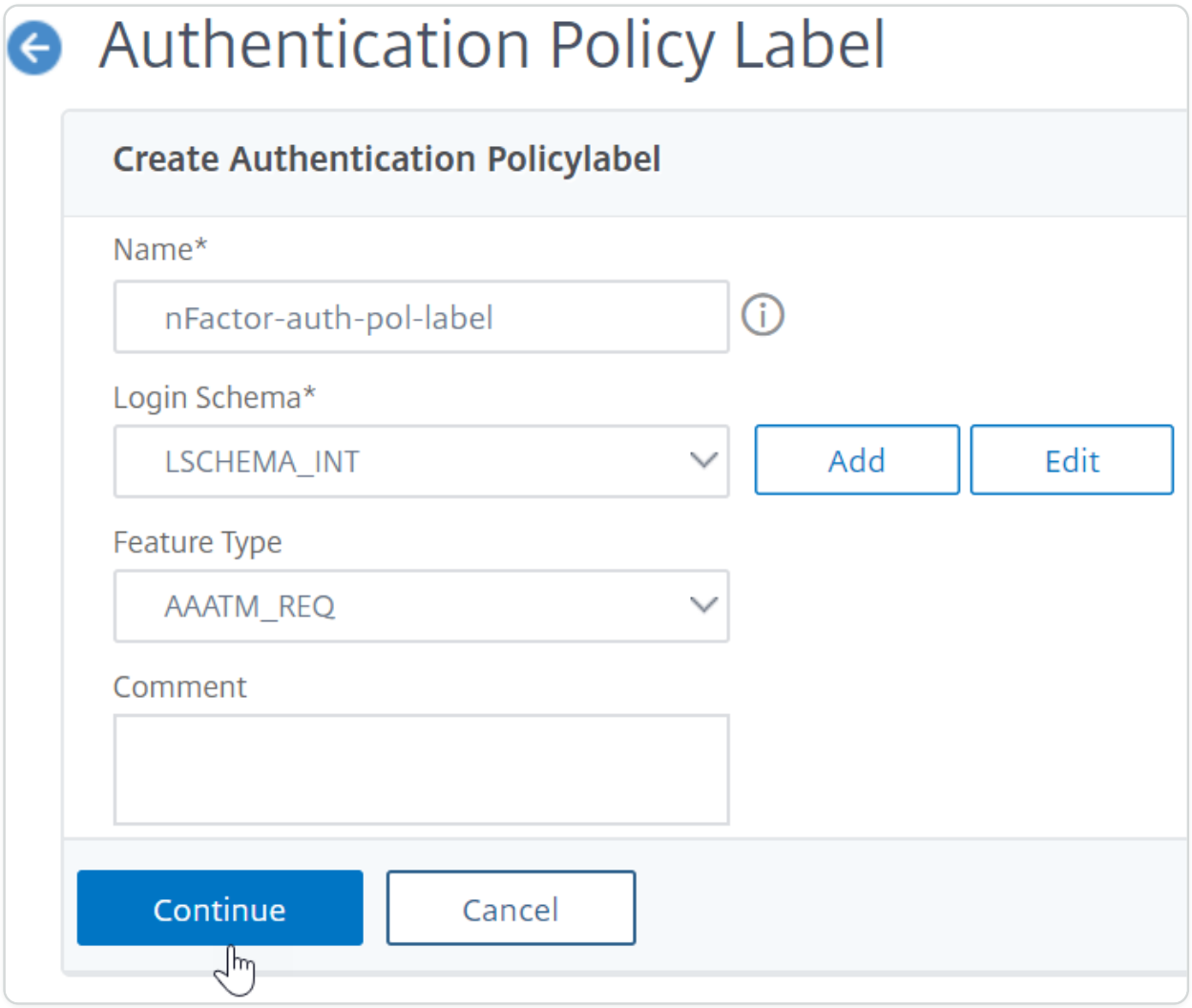

4. In the **Policy Binding** section, click where it says **Click to select**.
5. Select the authentication policy that evaluates this factor.

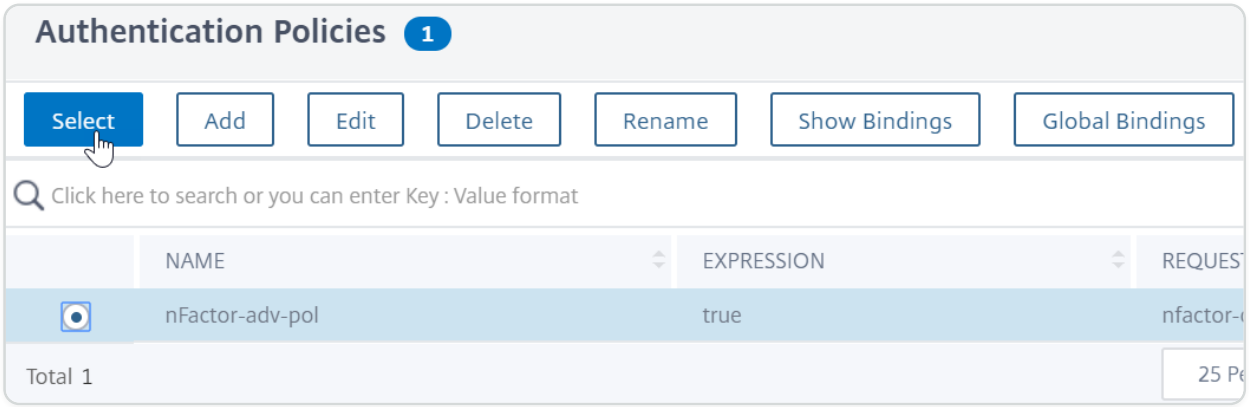

6. Complete the following fields:

© 1997–2026 Citrix Systems, Inc. All rights reserved.

a) Enter the **Priority** of the policy binding.

b) In **Goto Expression** select **NEXT** if you want to bind more advanced authentication policies to this factor or select **END**.

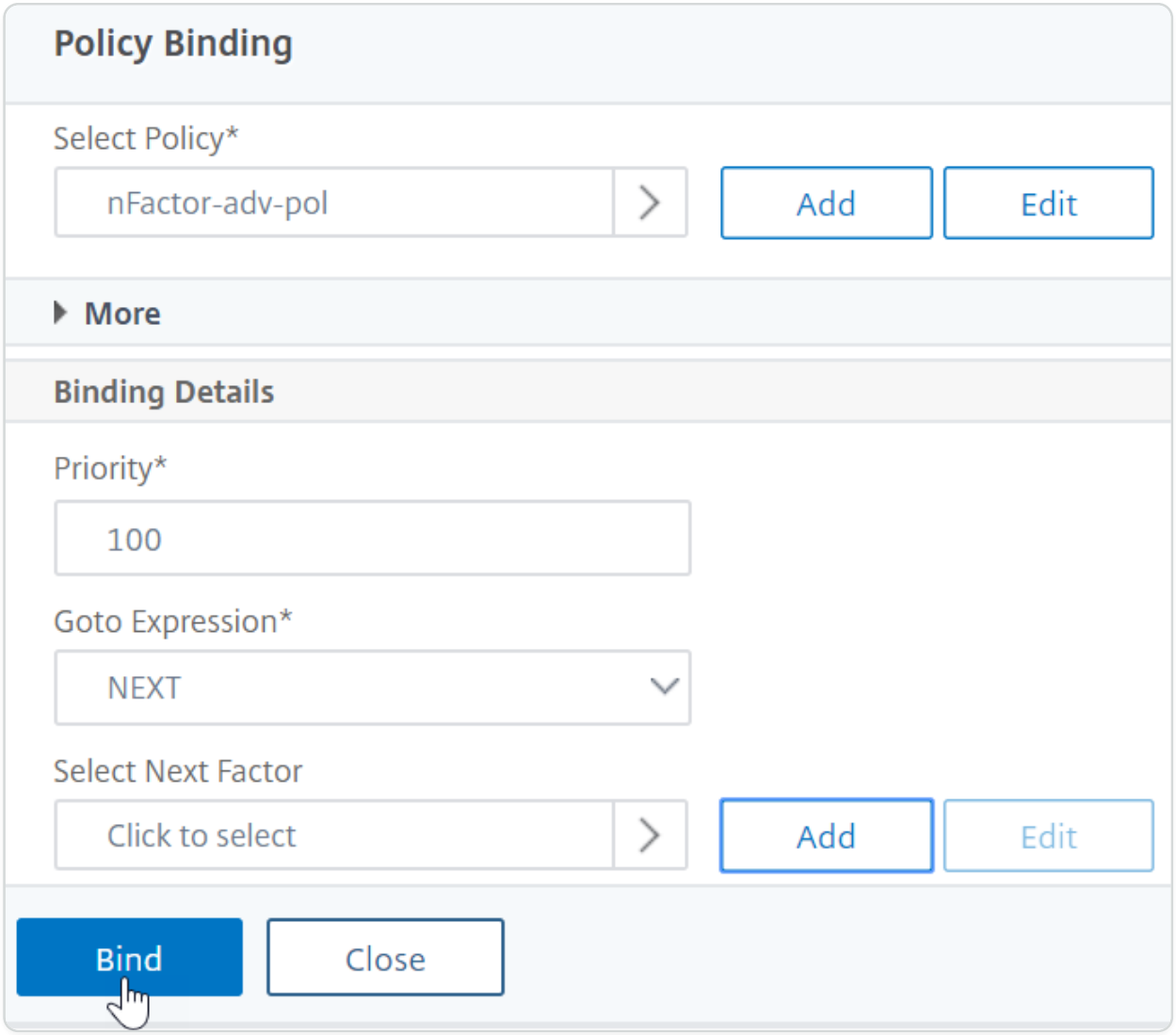

7. In **Select Next Factor**, if you want to add another factor, click to select and bind the next authentication policy label (next factor). If you do not select the next factor, and if this advanced authentication policy succeeds, then authentication is successful and complete.
8. Click **Bind**.
9. You can click **Add Binding** to add more advanced authentication policies to this policy label (factor). Click **Done** upon completion.

© 1997–2026 Citrix Systems, Inc. All rights reserved.

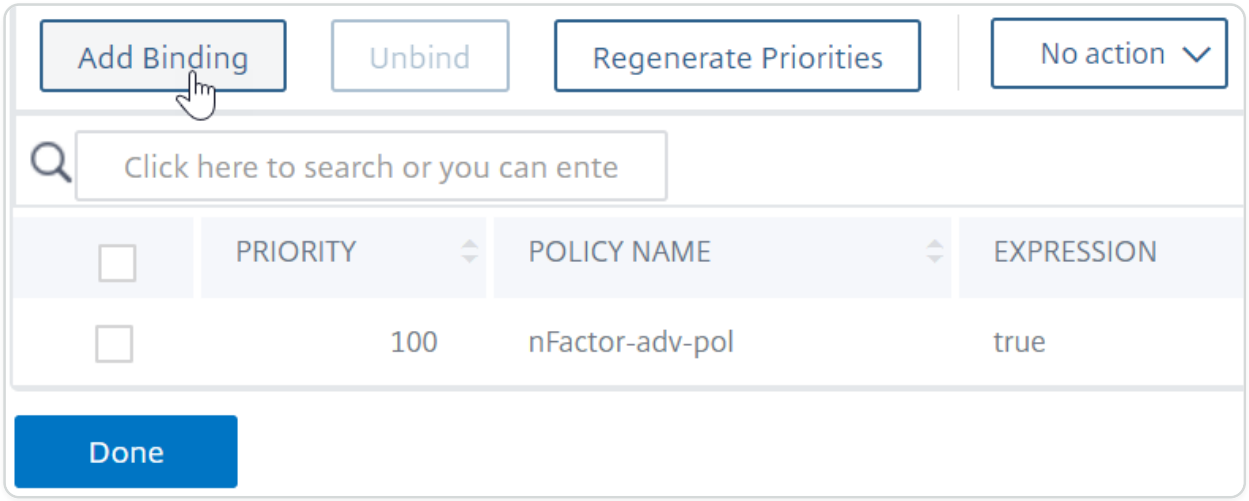

BIND AUTHENTICATION POLICY LABEL

After you create the policy label, you bind it to an existing advanced authentication policy binding to chain the factors together.

You can select the next factor when editing an existing authentication, authorization, and auditing virtual server that has an advanced authentication policy bound or when editing a different policy label to include the next factor.
To edit an existing authentication, authorization, and auditing virtual server that has an advanced authentication policy already bound to it

1. Navigate to **Security > AAA – Application Traffic > Virtual Servers.** Select the virtual server and click **Edit**.
2. On the left, in the **Advanced Authentication Policies** section, click an existing authentication policy binding.
3. In **Select Action**, click **Edit Binding**.

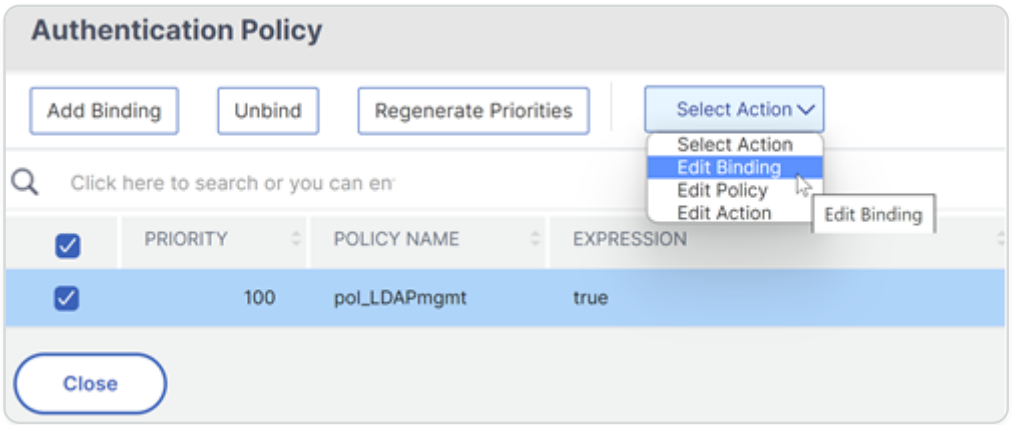

4. Click **Select Next Factor** and select an existing authentication policy label (next factor).

© 1997–2026 Citrix Systems, Inc. All rights reserved.

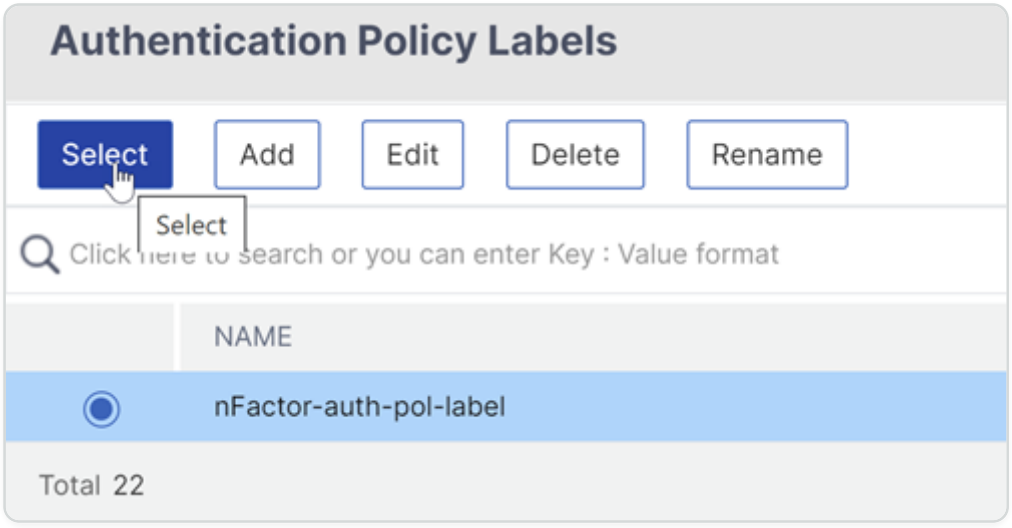

5. Click **Bind** in the **Policy Binding** page. You can see the **NEXT FACTOR** column with the next factor details on the extreme right.

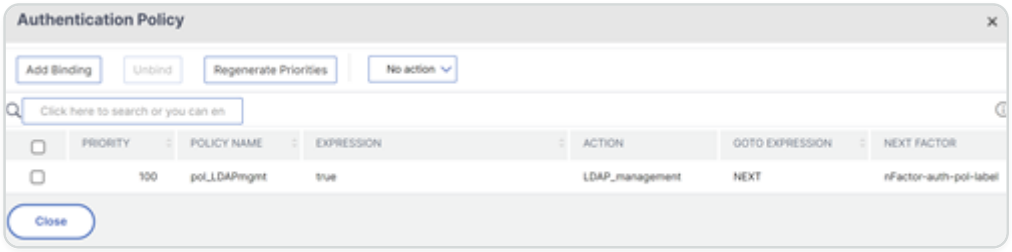

To add a policy label next factor to a different policy label

1. Navigate to **Security > AAA – Application Traffic > Policies > Authentication > Advanced Policies > PolicyLabel**.
2. On the **Authentication Policy Labels** page, select an authentication policy label and click **Edit.**
3. On the **Authentication Policies** page, select an authentication policy label and in **Select Action**, click **Edit Binding**.

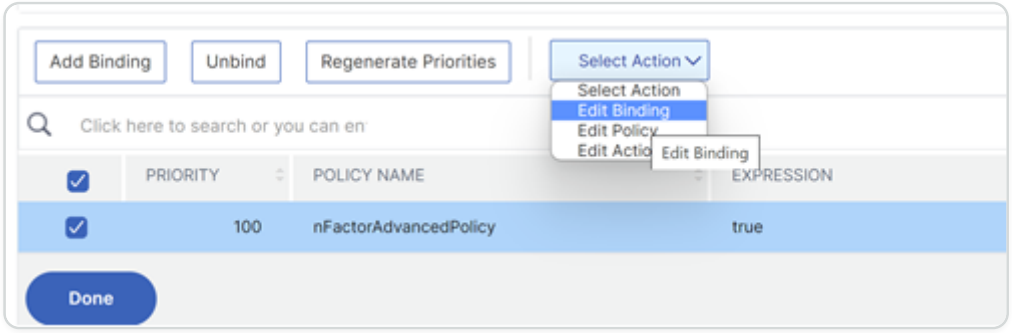

4. In **Binding Details > Select Next Factor**, click to select the next factor.
5. Choose the policy label for the next factor and click the **Select** button.
6. Click **Bind** in the **Policy Binding** page. On the **Authentication Policy Label** page, you can see the **NEXT FACTOR** column with the next factor details on the extreme right.

© 1997–2026 Citrix Systems, Inc. All rights reserved.

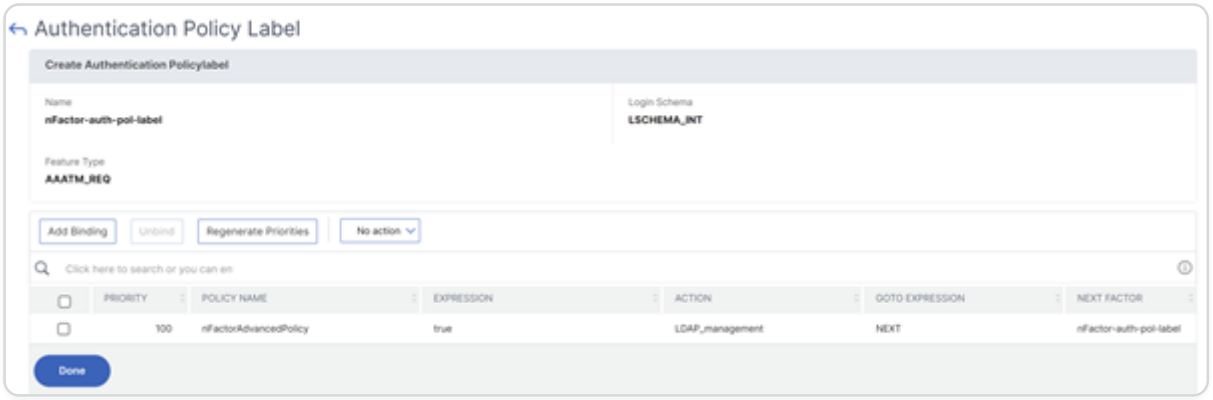

nFactor for NetScaler Gateway

To enable nFactor on the NetScaler Gateway, an authentication profile must be linked to an authentication, authorization, and auditing virtual server.

CREATE AUTHENTICATION PROFILE TO LINK AN AUTHENTICATION, AUTHORIZATION, AND AUDITING VIRTUAL SERVER WITH NETSCALER GATEWAY VIRTUAL SERVER

1. Navigate to **NetScaler Gateway > Virtual Servers** and select and existing gateway virtual server to edit.
2. In **Advanced Settings**, click **Authentication Profile**.
3. Click **Add** under **Authentication Profile**

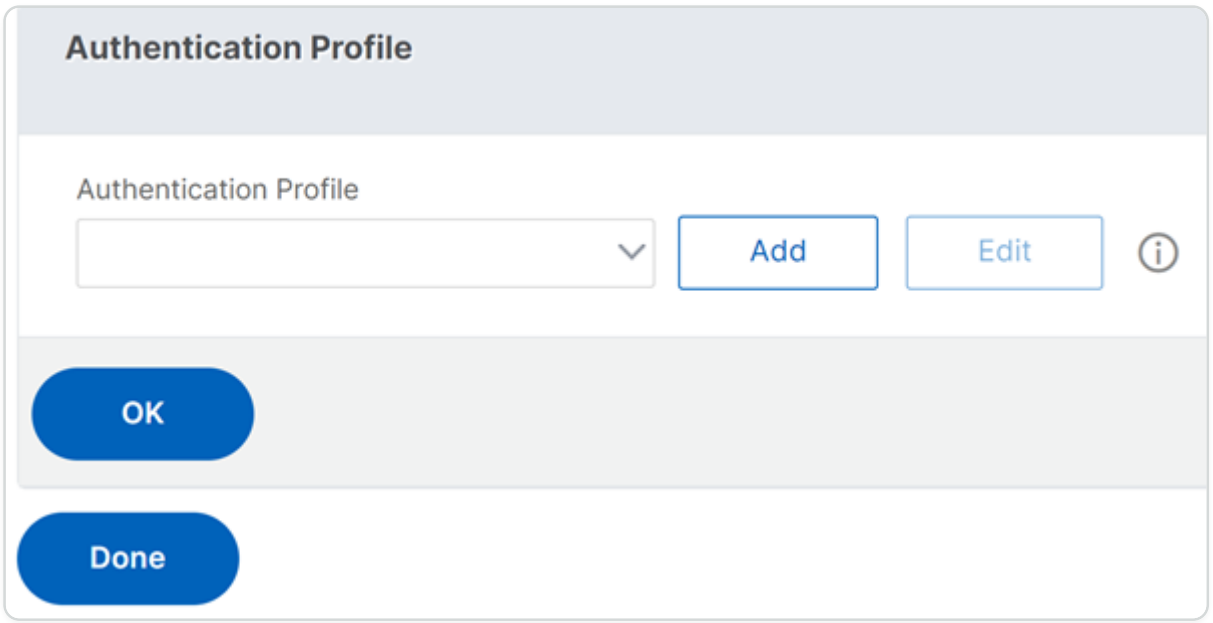

4. Enter the name for the authentication profile and click where it says **Click to select**.

© 1997–2026 Citrix Systems, Inc. All rights reserved.

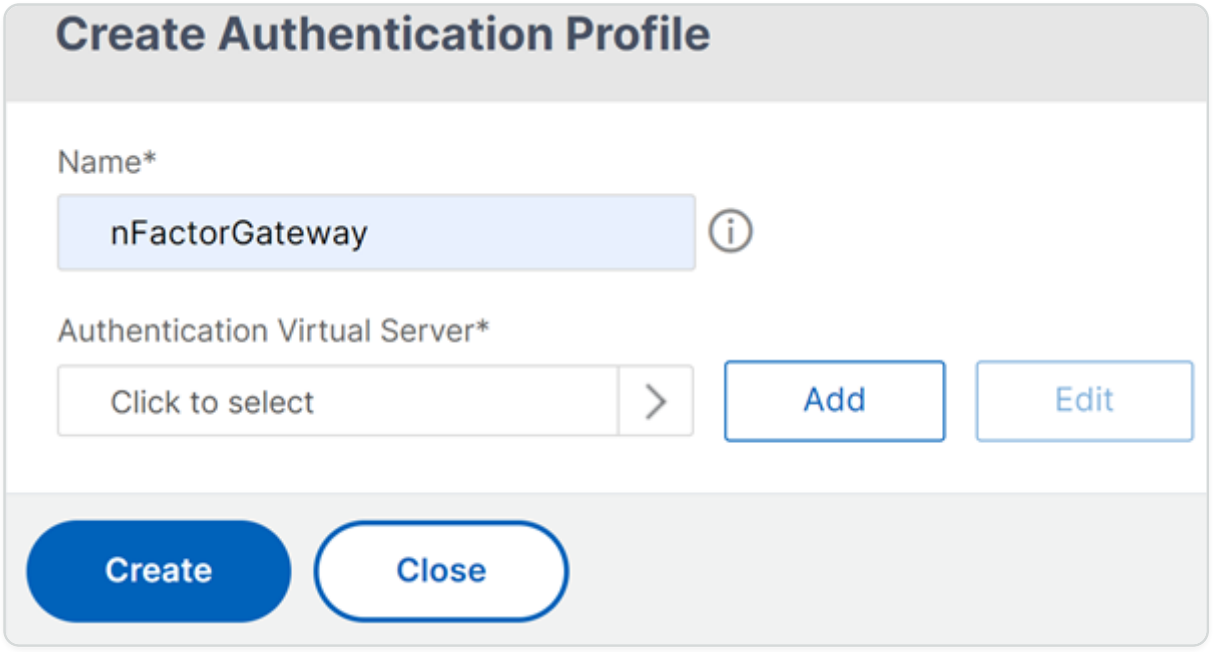

5. In **Authentication Virtual Server**, select an existing server that has login schema, advanced authentication policy, and authentication policy labels configured. You can also create an authentication virtual server. The authentication, authorization, and auditing virtual server does not need an IP address. Click **Select**.
6. Click **Create**.

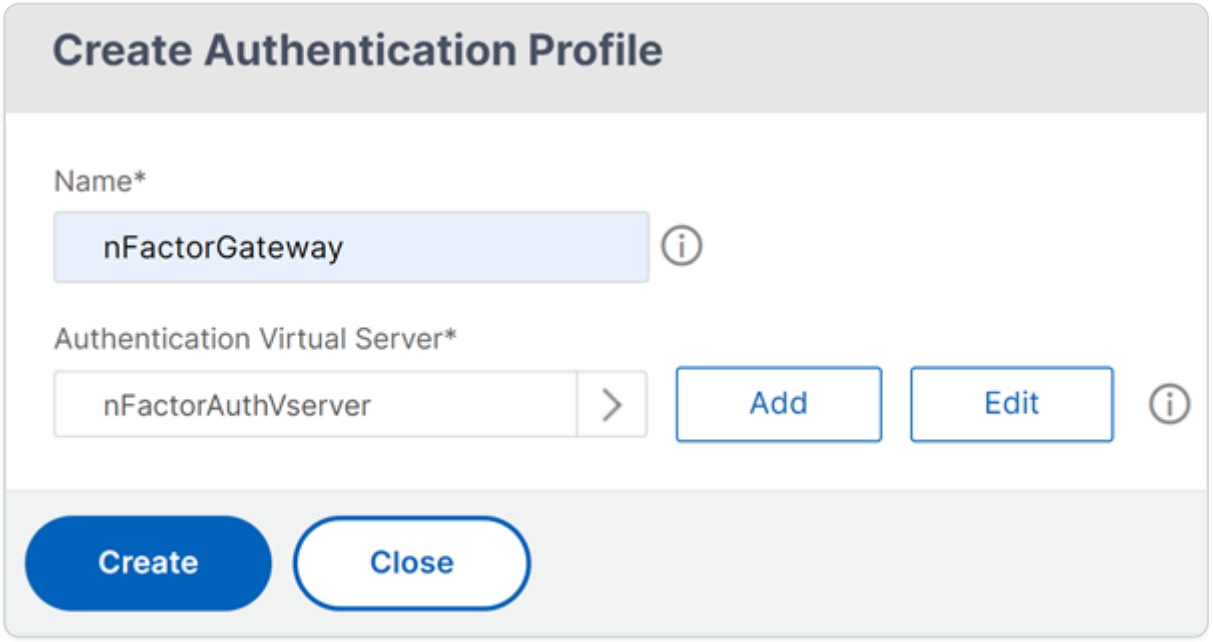

7. Click **OK** to close the Authentication Profile section.

Note: If you have configured one of the factors as client certificates, then must configure the SSL parameters and CA certificate.

© 1997–2026 Citrix Systems, Inc. All rights reserved.

After you have completed linking the authentication profile to an authentication, authorization, and auditing virtual server, and when you browse to your NetScaler Gateway, you can view the nFactor authentication screens.

CONFIGURE SSL PARAMETERS AND CA CERTIFICATE

If one of the authentication factors is a certificate, then you must perform some SSL configuration on the NetScaler Gateway virtual server.

1. Navigate to **Traffic Management > SSL > Certificates > CA Certificates**, and install the root certificate for the issuer of the client certificates. Certificate Authority certificates do not need key files.

   If default SSL Profiles are enabled, then you have already created an SSL Profile that has Client Authentication enabled.

2. Navigate to **NetScaler Gateway > Virtual Servers**, and edit an existing NetScaler Gateway virtual server that is enabled for nFactor.

   - If default SSL Profiles are enabled, click the edit icon.
   - In the SSL Profile list, select the SSL Profile that has Client Authentication enabled and set to OPTIONAL.
   - If default SSL Profiles are not enabled, click the edit icon.
   - Check the Client Authentication check box.
   - Ensure that Client Certificate is set to Optional

3. Click OK.
4. In Certificates section, click **No CA Certificate.**
5. In Select CA Certificate, click to select and select the root certificate for the issuer of the client certificates.
6. Click Bind.

Note: You might have to also bind any Intermediate CA Certificates that issued the client certificates.

CONFIGURE NETSCALER GATEWAY TRAFFIC POLICY FOR NFACTOR SINGLE SIGN-ON TO STOREFRONT

For single sign-on to StoreFront, nFactor defaults to using the last entered password. If LDAP is not the last entered password, then you must create a traffic policy/profile to override the default nFactor behavior.

© 1997–2026 Citrix Systems, Inc. All rights reserved.

1. Navigate to **NetScaler Gateway > Policies > Traffic**.
2. In the **Traffic Profiles** tab, click **Add**.
3. Enter a name for the traffic profile. Select the **HTTP** protocol. In **Single Sign-on**, select **ON**.

© 1997–2026 Citrix Systems, Inc. All rights reserved.

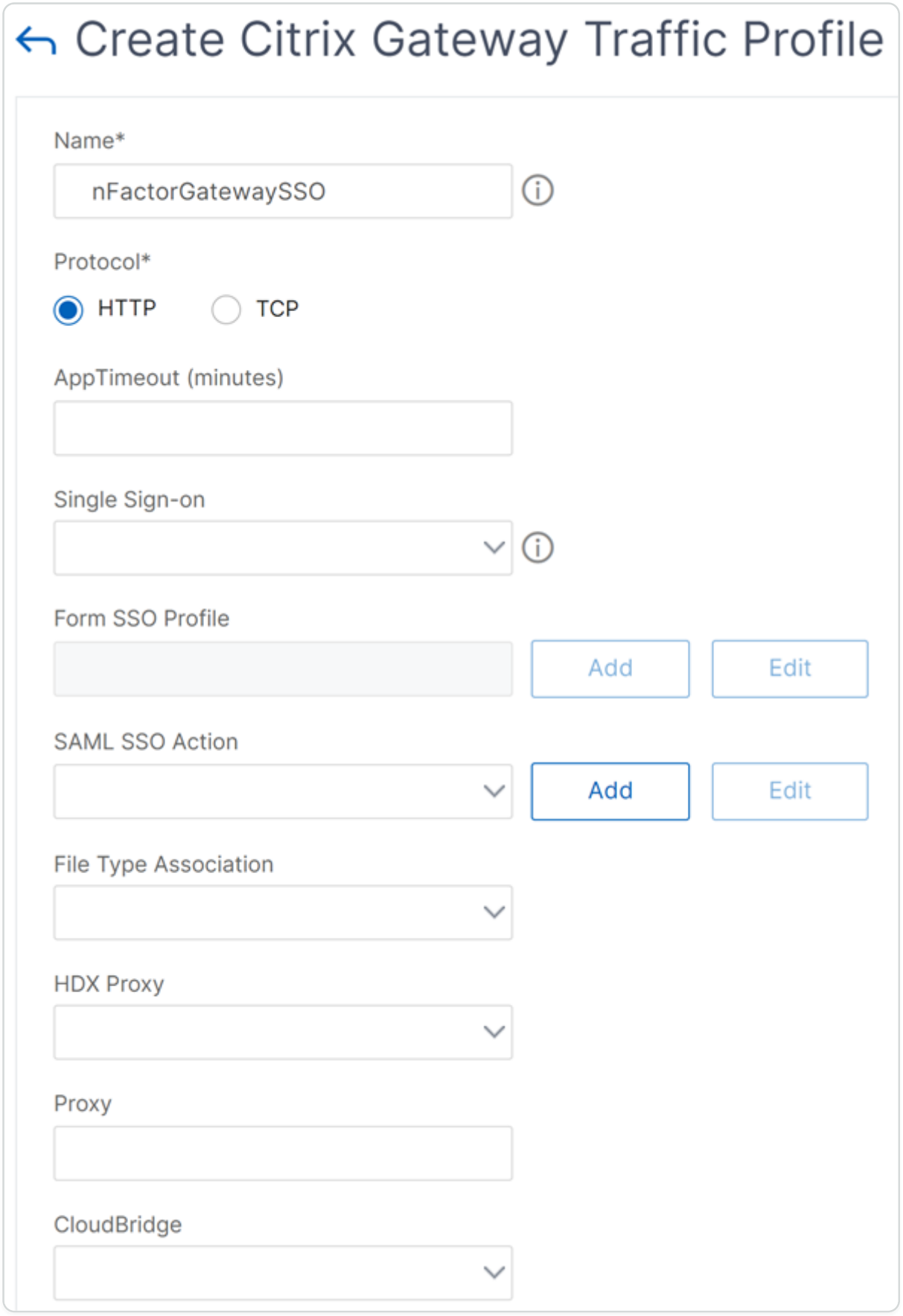

4. In the **SSO Expression**, enter a AAA.USER.ATTRIBUTE(#) expression that matches the indexes specified in the login schema and click **Create**.

© 1997–2026 Citrix Systems, Inc. All rights reserved.

NOTE

AAA.USER expression is now implemented to replace the deprecated HTTP.REQ.USER expressions.

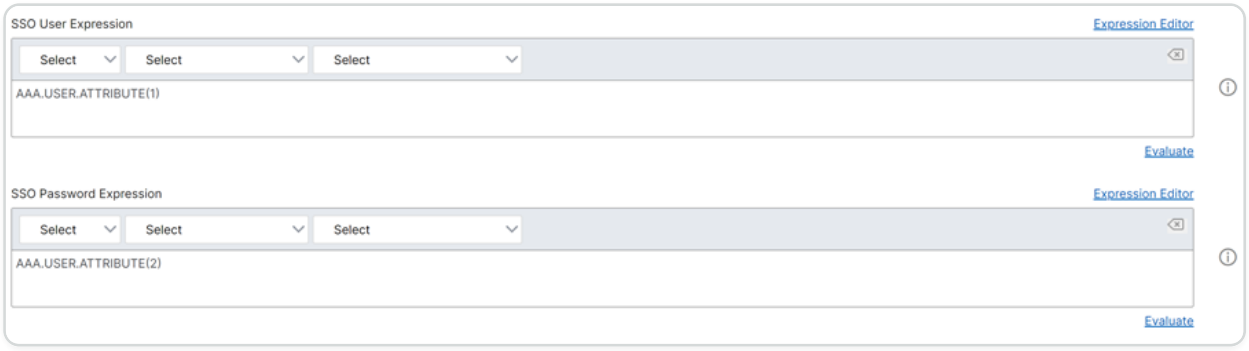

5. Click **Traffic Policies** tab, and click **Add**.
6. Enter a name for the policy. Select the traffic profile created in the previous step. In **Expression**, enter an advanced expression, and click **Create**.

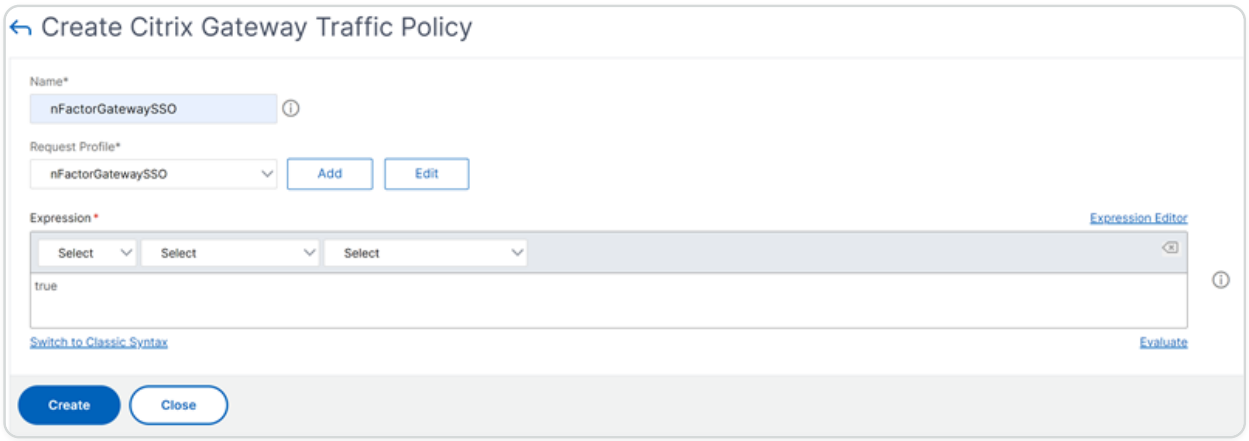

7. Navigate to **NetScaler Gateway > NetScaler Gateway Virtual Server**.
   - Select and existing virtual server and click **Edit**.
   - In the **Policies** section, click the **+** sign.
   - In **Choose Policy**, select **Traffic**.
   - In **Choose Type**, select **Request**.
   - Select the traffic policy that you have created and then click **Bind**.

Sample snippet on nFactor configuration by using the CLI

To understand the step-wise configurations for nFactor authentication, let us consider a two-factor authentication deployment where the first factor is LDAP authentication and the second factor is RADIUS authentication.

© 1997–2026 Citrix Systems, Inc. All rights reserved.

This sample deployment requires the user to log in to both factors using a single login form. Therefore, we define a single login form that accepts two passwords. The first password is used for LDAP authentication and the other for RADIUS authentication. Here are the configurations that are performed:

1. Configure the load balancing virtual server for authentication

   add lb vserver lbvs89 HTTP 1.136.19.55 80 -AuthenticationHost auth56.aaatm.com -Authentication ON

2. Configure the authentication virtual server.

   add authentication vserver auth56 SSL 10.106.30.223 443 -AuthenticationDomain aaatm.com

3. Configure the login schema for the login form and bind it to a login schema policy.

   add authentication loginSchema login1 -authenticationSchema login-2passwd.xml -userCredentialIndex 1 -passwordCredentialIndex 2

   Note:

   Use the user name and one of the passwords entered in the login schema for single sign-on (SSO) to a back-end service, for example StoreFront. You can reference these index values in the traffic action by using the expression AAA.USER.ATTRIBUTE(#). The values can be between 1 and 16.

   Alternatively, you can use the credentials entered in the login schema as your Single Sign-On credentials by using the following command.

   ```
   add authentication loginSchema login1 -authenticationSchema
   login-2passwd.xml -SSOCredentials YES



    add authentication loginSchemaPolicy login1 -rule true -action login1
   ```

4. Configure a login schema for the pass-through and bind it to a policy label

   ```
   add authentication loginSchema login2 -authenticationSchema noschema
   ```

© 1997–2026 Citrix Systems, Inc. All rights reserved.

```
add authentication policylabel label1 -loginSchema login2
```

5. Configure the LDAP and RADIUS policies.

```
add authentication ldapAction ldapAct1 -serverIP 10.17.103.28 -ldapBase
"dc=aaatm, dc=com" -ldapBindDn administrator@aaatm.com
-ldapBindDnPassword
81qw1b99ui971mn1289op1abc12542389b1f6c111n0d98e1d78ae90c8545901
-encrypted -encryptmethod ENCMTHD\_3 -ldapLoginName samAccountName
-groupAttrName memberOf -subAttributeName CN



add authentication Policy ldap -rule true -action ldapAct1



add authentication radiusAction radius -serverIP 10.101.14.3 -radKey
n231d9a8cao8671or4a9ace940d8623babca0f092gfv4n5598ngc40b18876hj32
-encrypted -encryptmethod ENCMTHD\_3 -radNASip ENABLED -radNASid
NS28.50 -radAttributeType 11 -ipAttributeType 8



add authentication Policy radius -rule true -action radius
```

6. Bind the login schema policy to the authentication virtual server

```
bind authentication vserver auth56 -policy login1 -priority 1
-gotoPriorityExpression END
```

7. Bind the LDAP policy (first factor) to the authentication virtual server.

```
bind authentication vserver auth56 -policy ldap -priority 1 -nextFactor
label1 -gotoPriorityExpression next
```

8. Bind the RADIUS policy (second factor) to the authentication policy label.

© 1997–2026 Citrix Systems, Inc. All rights reserved.

```
bind authentication policylabel label1 -policyName radius -priority 2
-gotoPriorityExpression end
```

NFactor configuration using the latest visualizer

IMPORTANT INFORMATION:

This topic contains instructions to configure the nFactor flow using the latest visualizer. The old visualizer described in the nFactor Visualizer for simplified configuration article is planned for deprecation in the upcoming releases.

Starting from release 14.1 build 29.x, NetScaler supports the latest nFactor visualizer. The latest visualizer is an enhanced version of the old visualizer. It provides a new look and feel, and is more intuitive than the old visualizer.

The latest visualizer supports the following features:

- You can build a prototype of your nFactor flow even before configuring the associated entities such as policies, login schema, and authentication server. The old visualizer allowed you to create the second factor only after the policies and login schema of the first factor are configured.
- The View nFactor option is introduced on the Authentication Policy page. This page displays a summary of the nFactor flows created. For the flows configured using the GUI or CLI, NetScaler automatically displays them on the latest visualizer.
- When creating the nFactor flow, you can name its entities at any point. This functionality is not supported in the old visualizer.

To configure the nFactor flow using the latest visualizer:

1. Navigate to **Security > AAA-Application traffic > Virtual Servers**.
2. Select an authentication virtual server and click **Edit**.
3. In the **Advanced Authentication Policies** section, select the authentication policy.

© 1997–2026 Citrix Systems, Inc. All rights reserved.

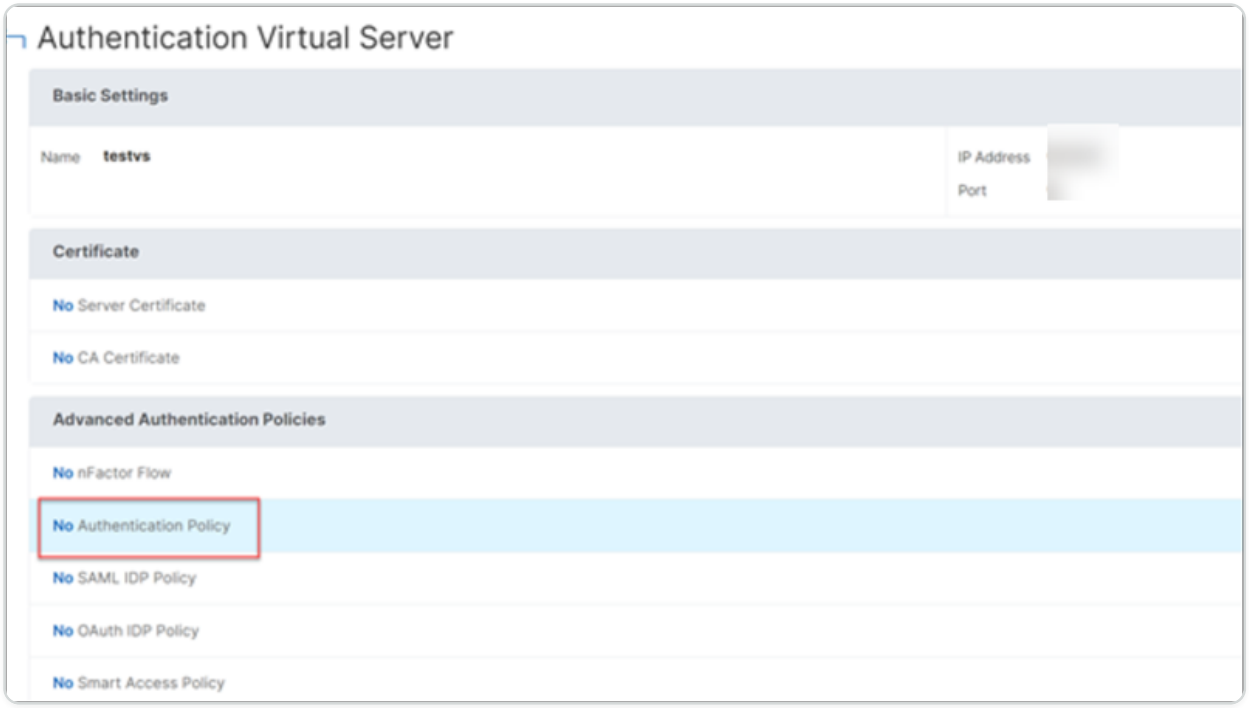

4. On the **Create NFactor** page, configure the nFactor flow.

© 1997–2026 Citrix Systems, Inc. All rights reserved.

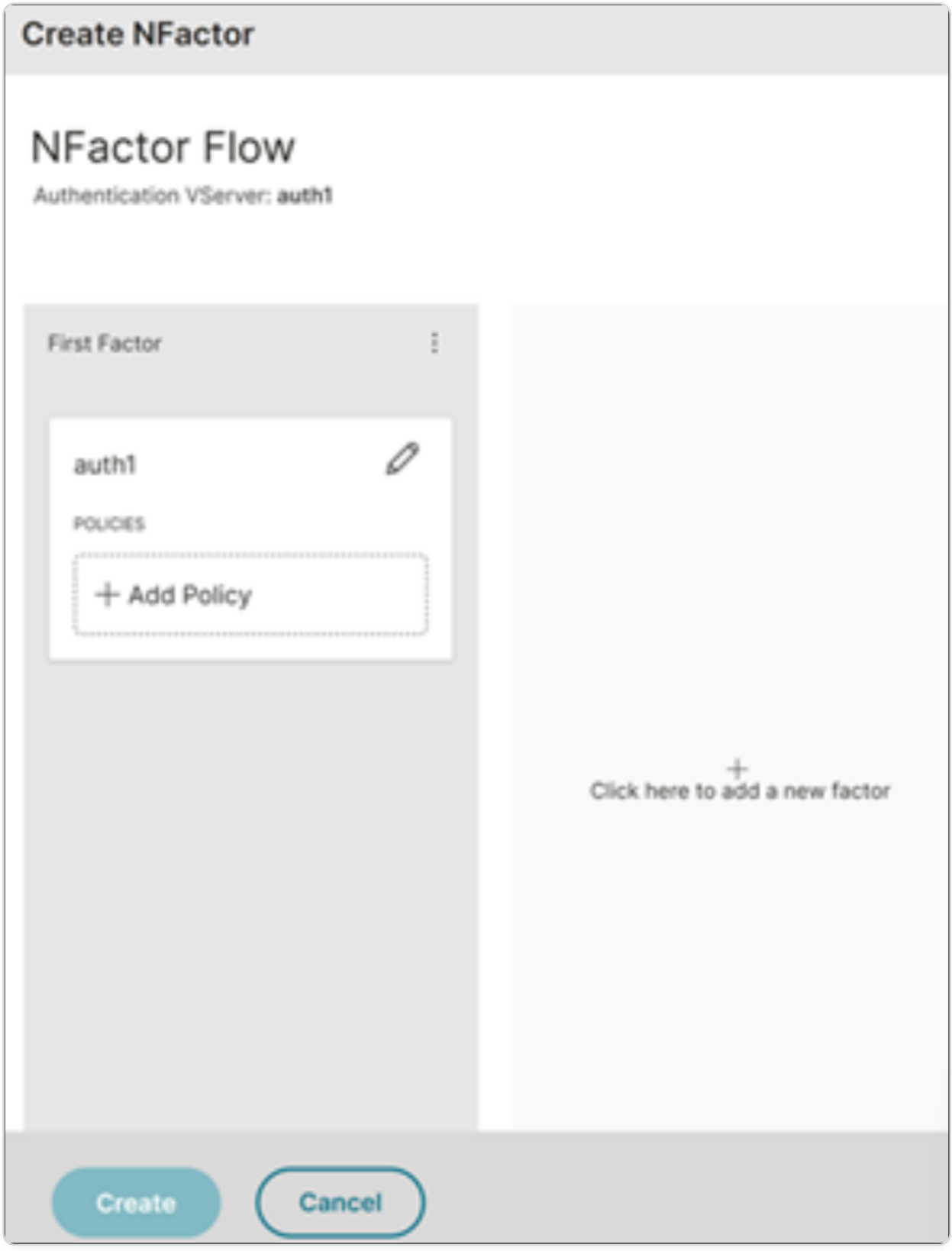

View the nFactor flow

1. Navigate to **Security > AAA - Application Traffic > Authentication Virtual Servers**.
2. On the **Authentication Virtual Server** page, select the authentication policy under **Advanced Authentication Policies**.

© 1997–2026 Citrix Systems, Inc. All rights reserved.

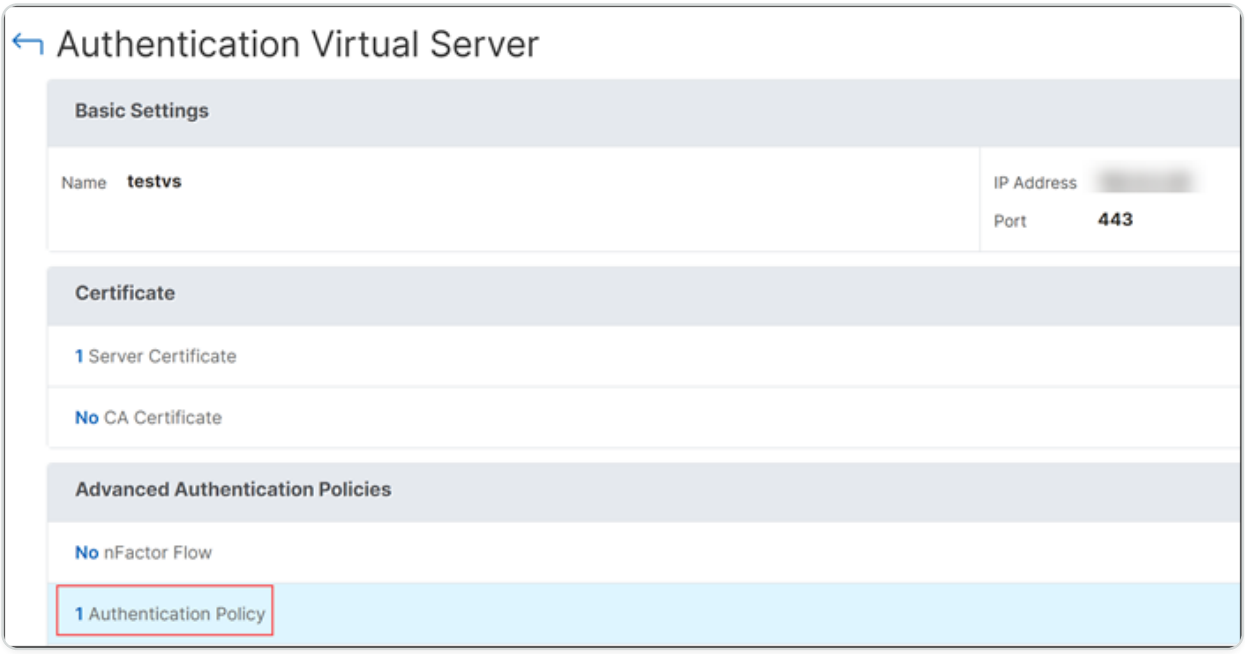

3. On the **Authentication Policy** page, select the policy and click **View nFactor**.

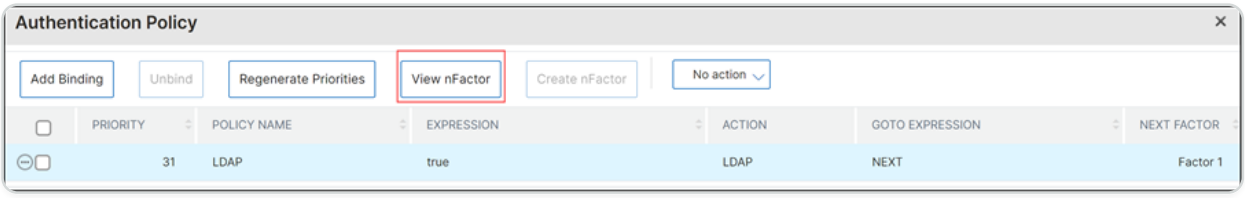

You can now view a summary of your nFactor flow.

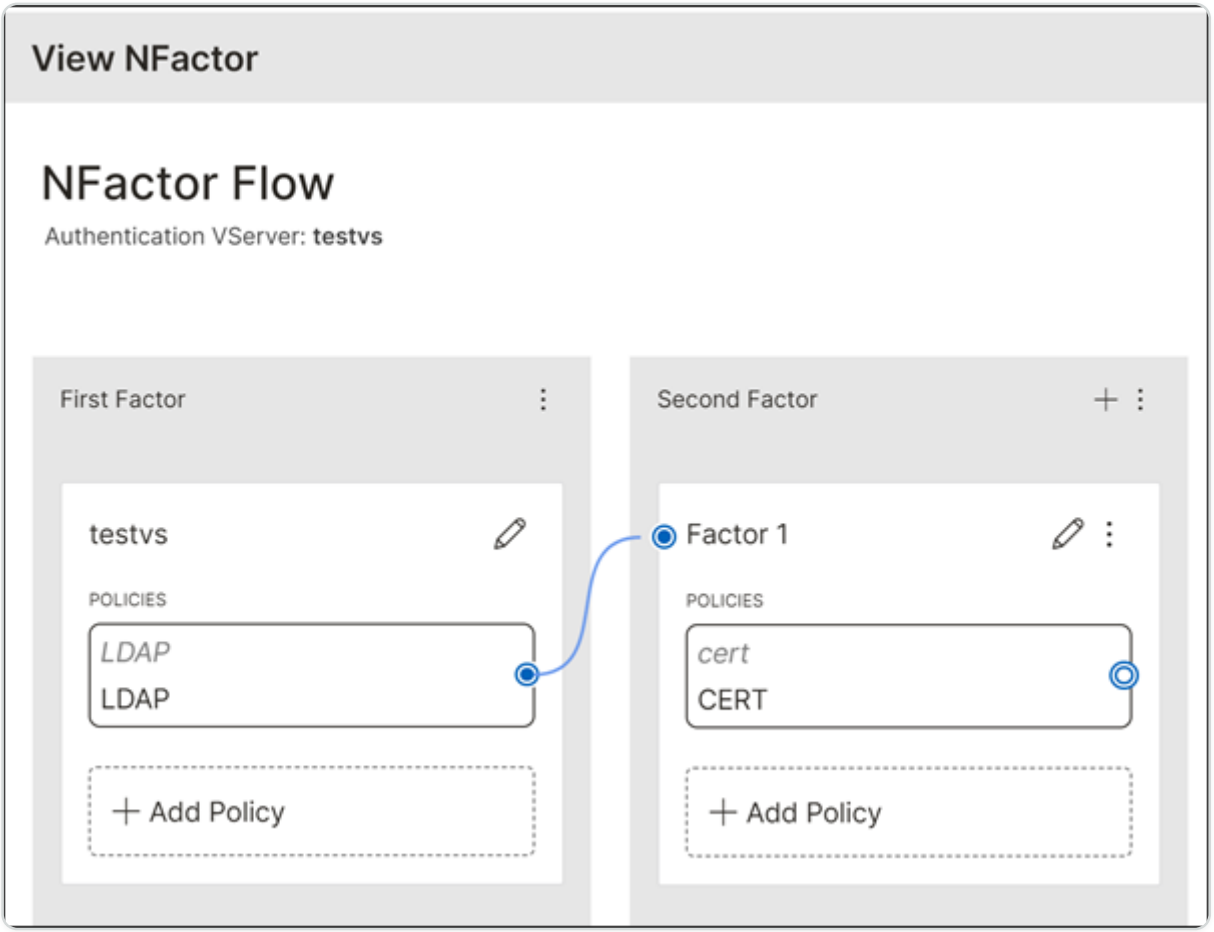

© 1997–2026 Citrix Systems, Inc. All rights reserved.

NOTES:

- Currently, NetScaler does not support modifying an nFactor flow once created.
- When configuring a flow, if an entity (login schema, policy, or policy label) is created with a duplicate name, the GUI displays an error without specifying the name of the duplicate entity. Clicking **Create** results in the loss of the entire flow.

Scenario 1: LDAP group extraction as the first factor followed by LDAP or Client certificate authentication based on group membership as the second factor

In this scenario, admins can:

1. Configure LDAP group extraction in the first factor.
2. Based on the groups extracted during the first factor, admins can configure the next factors with LDAP or certificate authentication.

On the latest visualizer:

1. Navigate to **Security > AAA-Application traffic > Virtual Servers**.
2. On the **Authentication Virtual Servers** page. select an authentication virtual server and click **Edit**. In this scenario, “testvs” is the authentication server used.

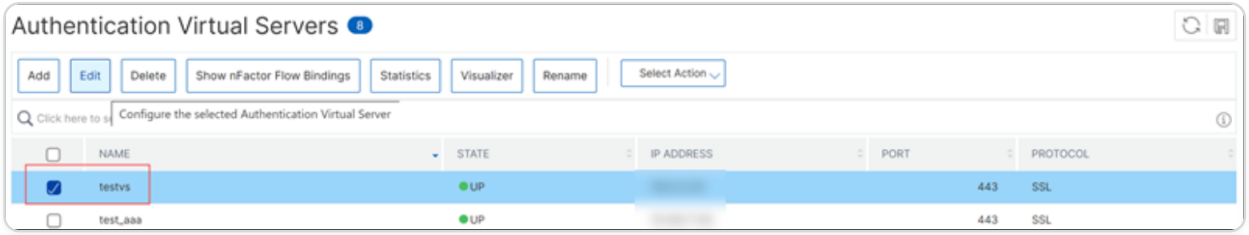

3. Create a login schema for the first factor.
    - On the **Authentication Virtual Server** page, navigate to the **Login Schemas** section.

    NOTE:

    In this scenario, “OnlyUsername.xml” is used as the login schema for the first factor.

© 1997–2026 Citrix Systems, Inc. All rights reserved.

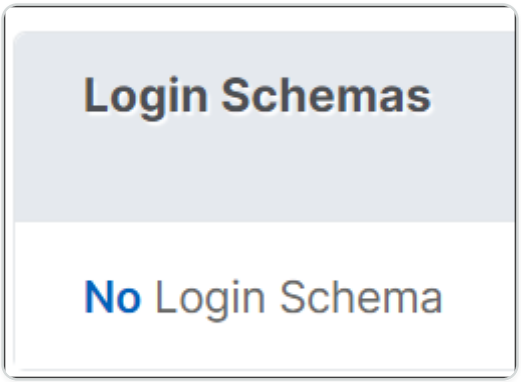

4. On the **Policy Binding** page, add a login schema policy and profile.

   - To add a policy, on the **Policy Binding** page, click **Add** next to the **Select Policy** field.

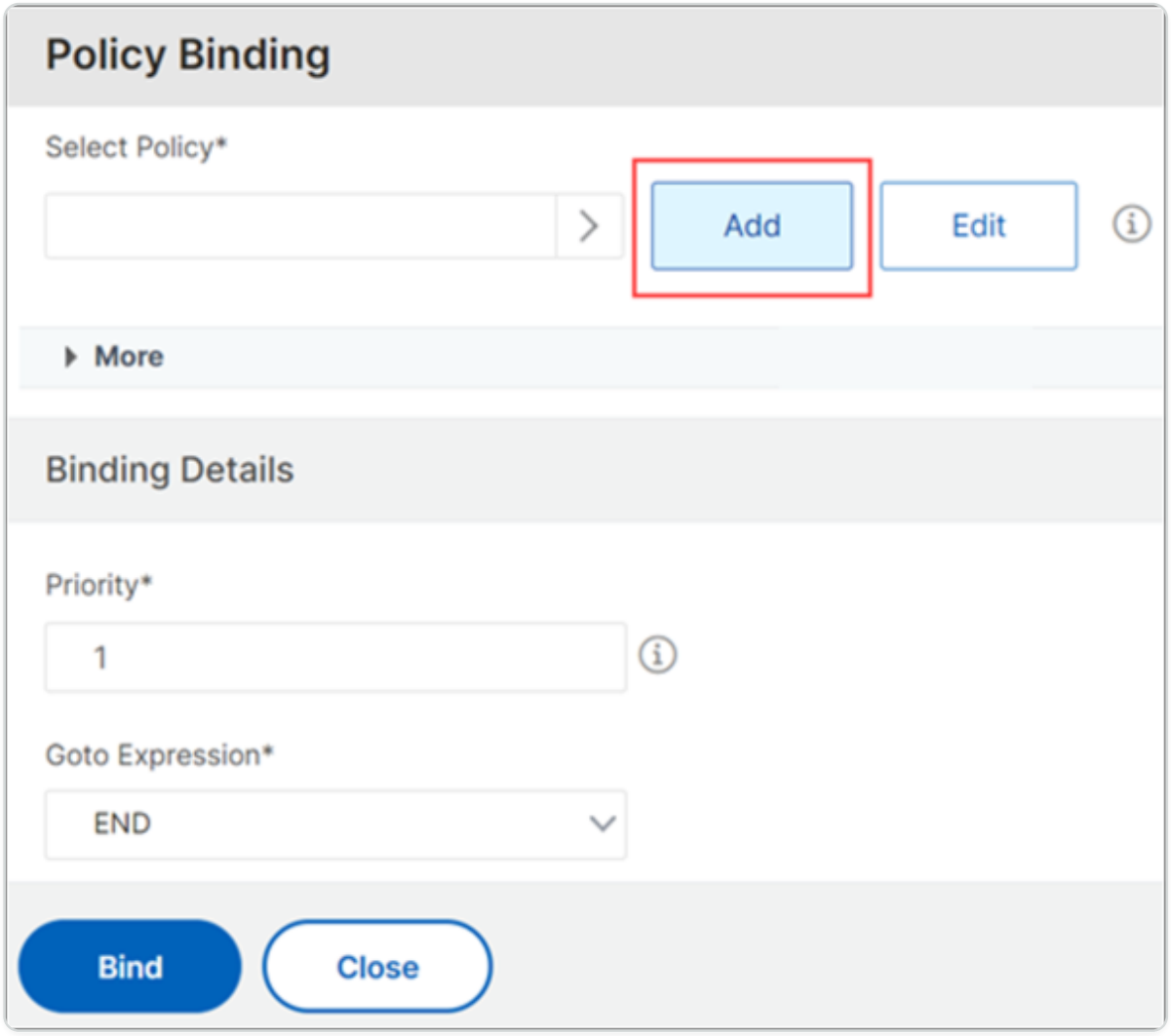

   - To add a profile, on the **Create Authentication Login Schema Policy** page, click **Add** next to the **Profile** field.

© 1997–2026 Citrix Systems, Inc. All rights reserved.

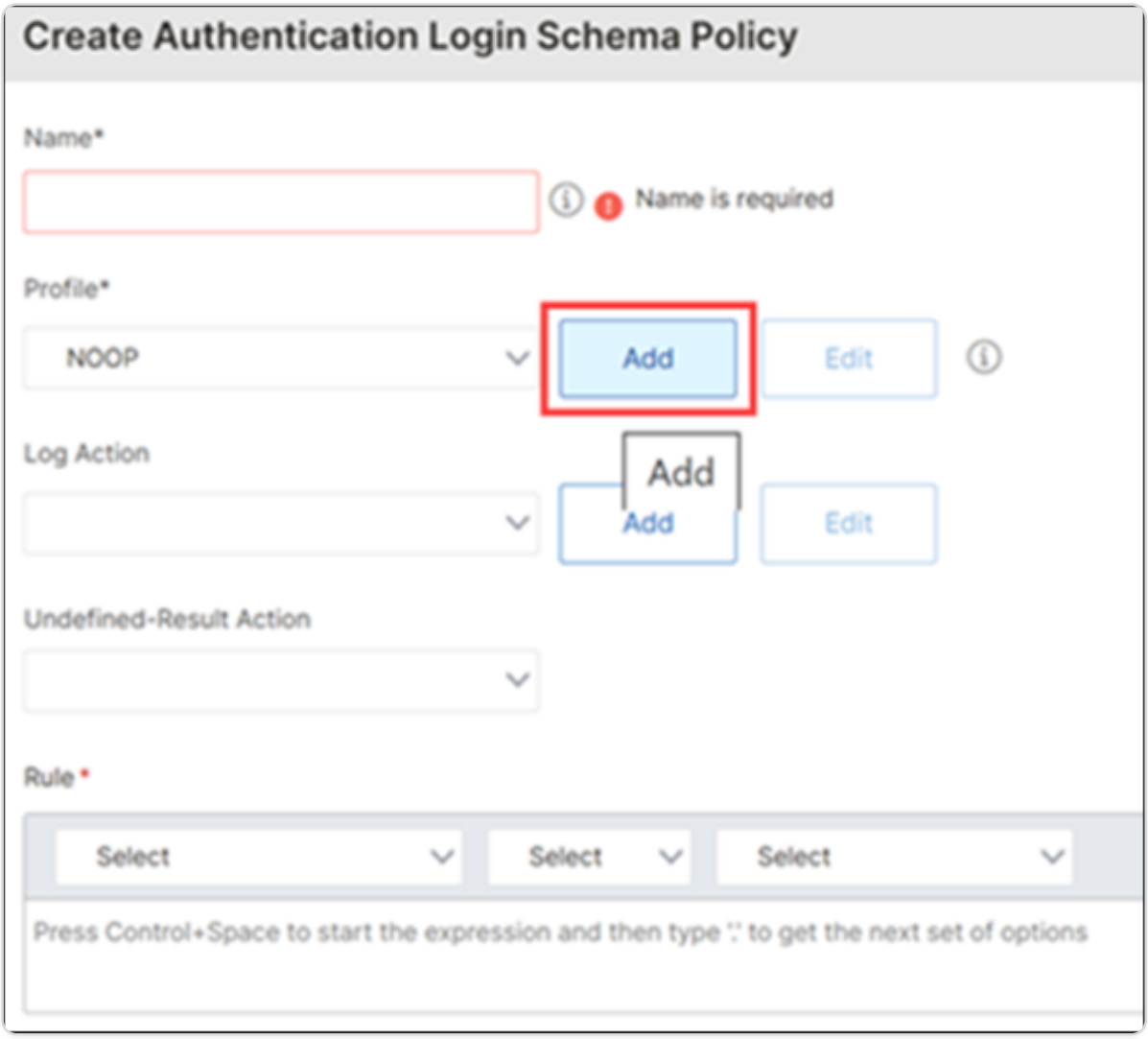

- On the **Create Authentication Login Schema** page, select “OnlyUsername” as the login schema.
- Click **Create**.

© 1997–2026 Citrix Systems, Inc. All rights reserved.

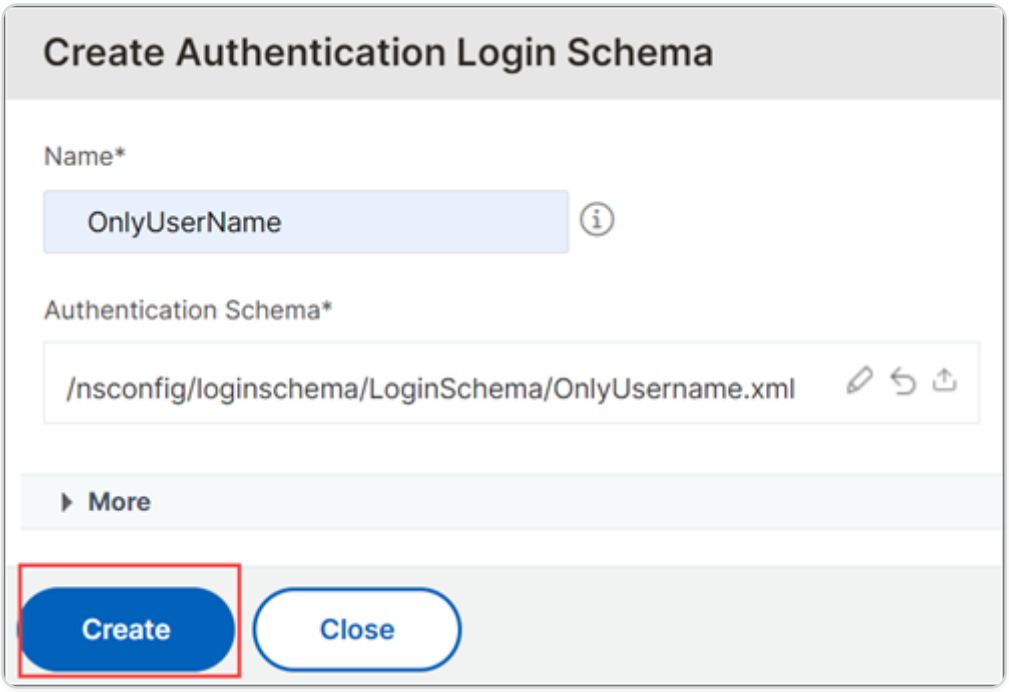

- On the **Create Authentication Login Schema Policy** page, click **Create**. The authentication login schema policy and the authentication login schema are now created.

© 1997–2026 Citrix Systems, Inc. All rights reserved.

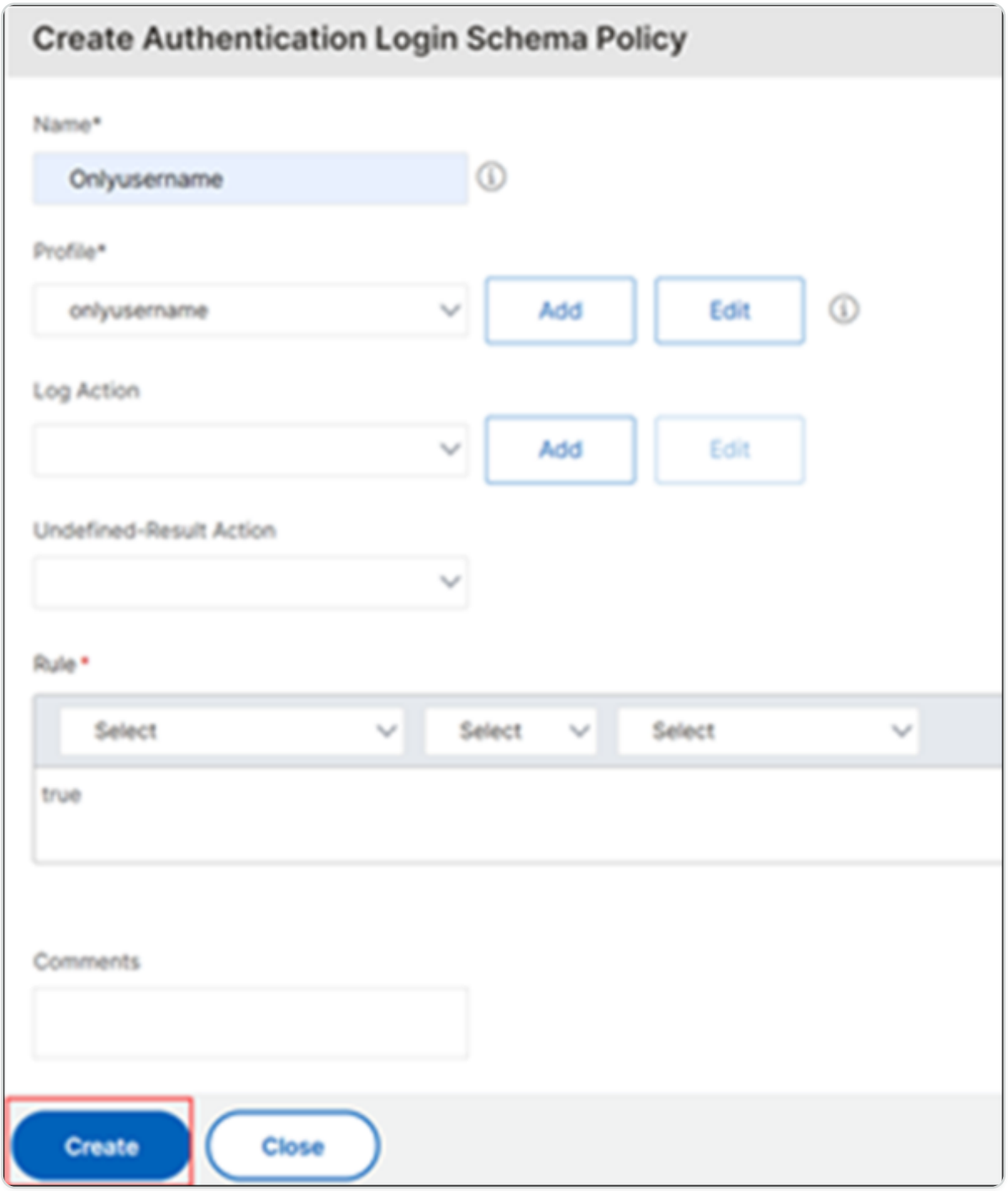

5. Bind the authentication login schema policy.

   - On the **Policy Binding** page, select the configured authentication login schema policy, configure the binding details, and click **Bind**.

© 1997–2026 Citrix Systems, Inc. All rights reserved.

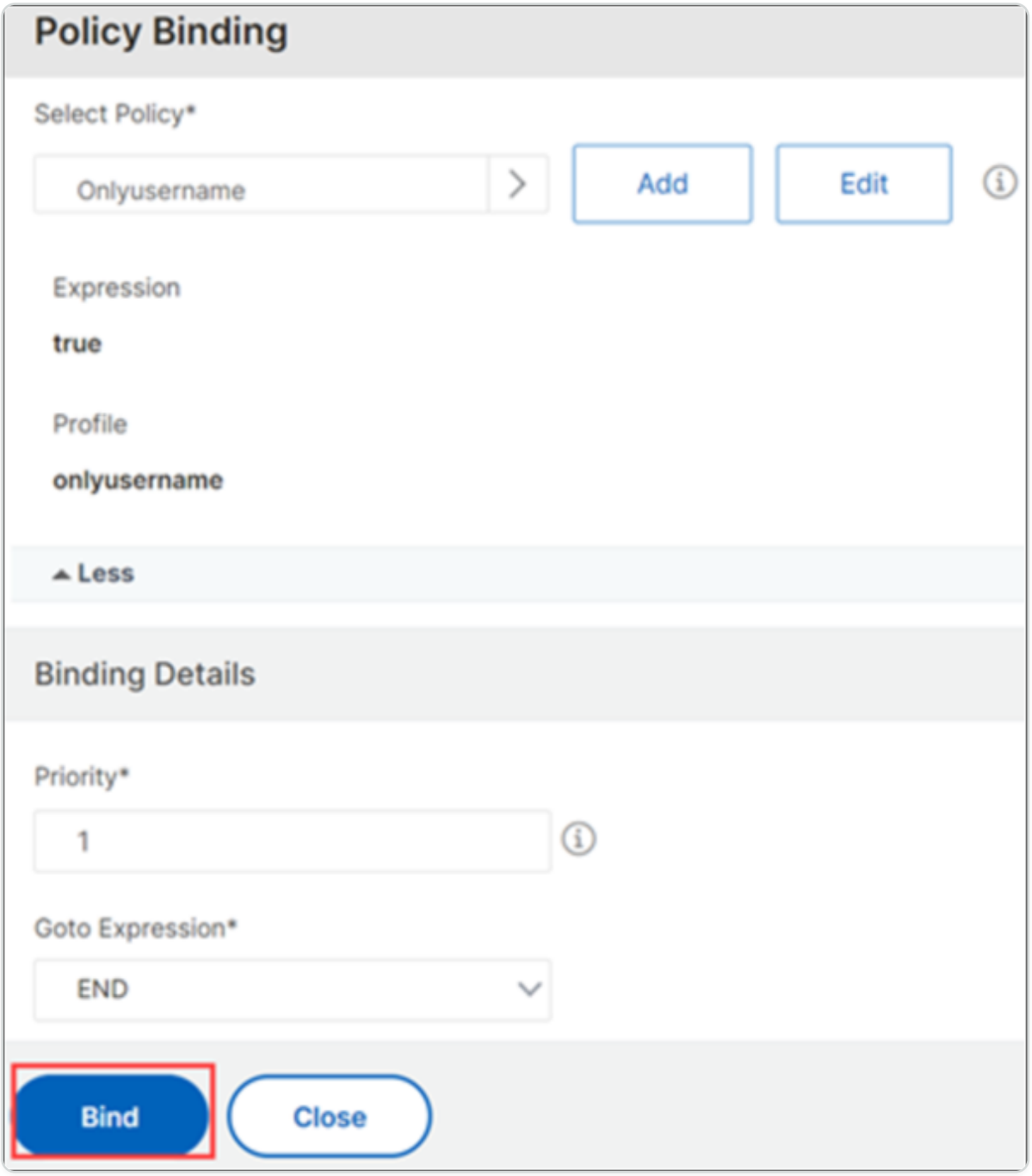

6. Create the first factor.

   - On the **Authentication Virtual Server** page, navigate to the **Advanced Authentication Policies** section and select the authentication policy.

© 1997–2026 Citrix Systems, Inc. All rights reserved.

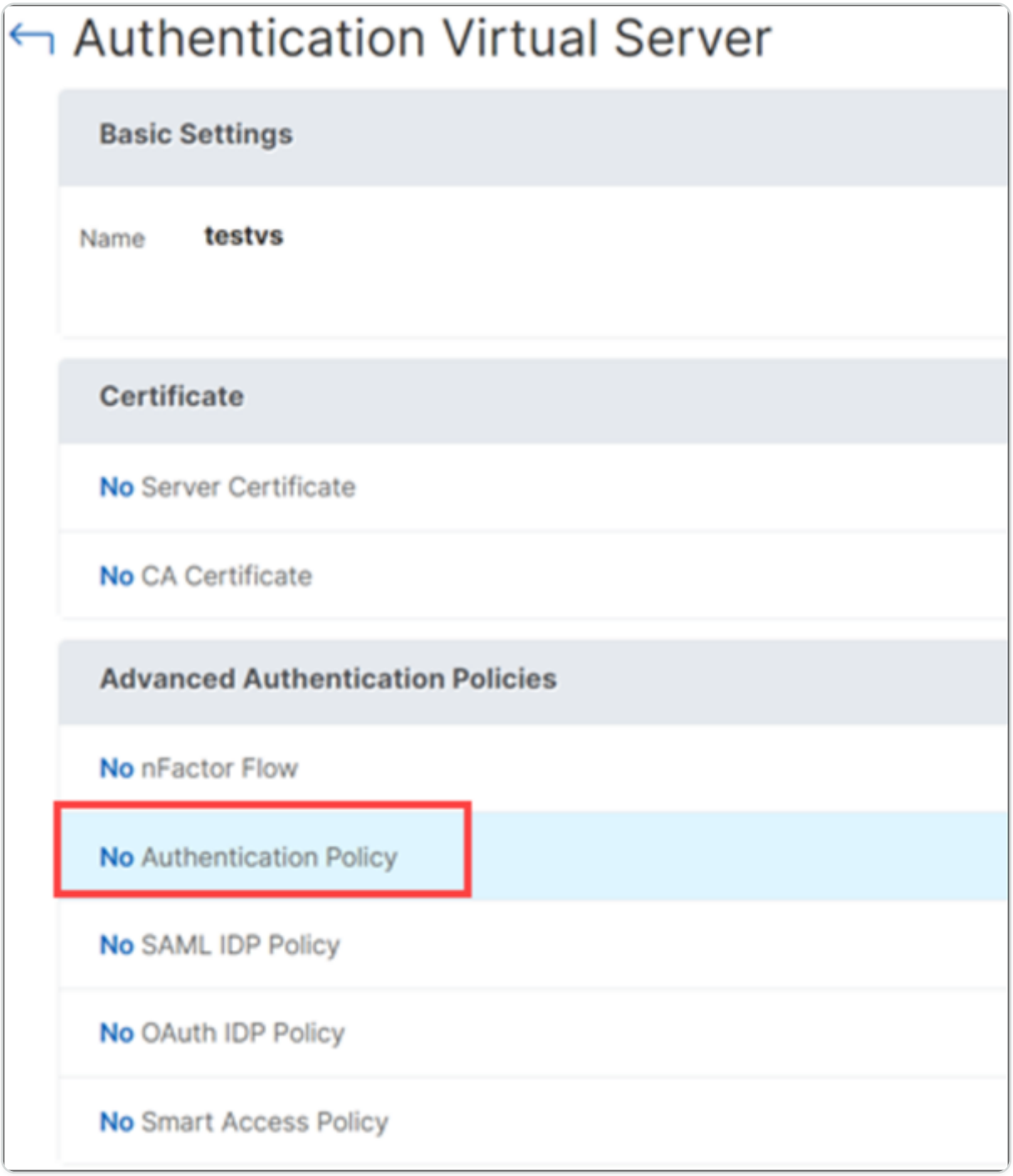

- On the **Create NFactor** page, configure the LDAP group extraction policy for the first factor.

© 1997–2026 Citrix Systems, Inc. All rights reserved.

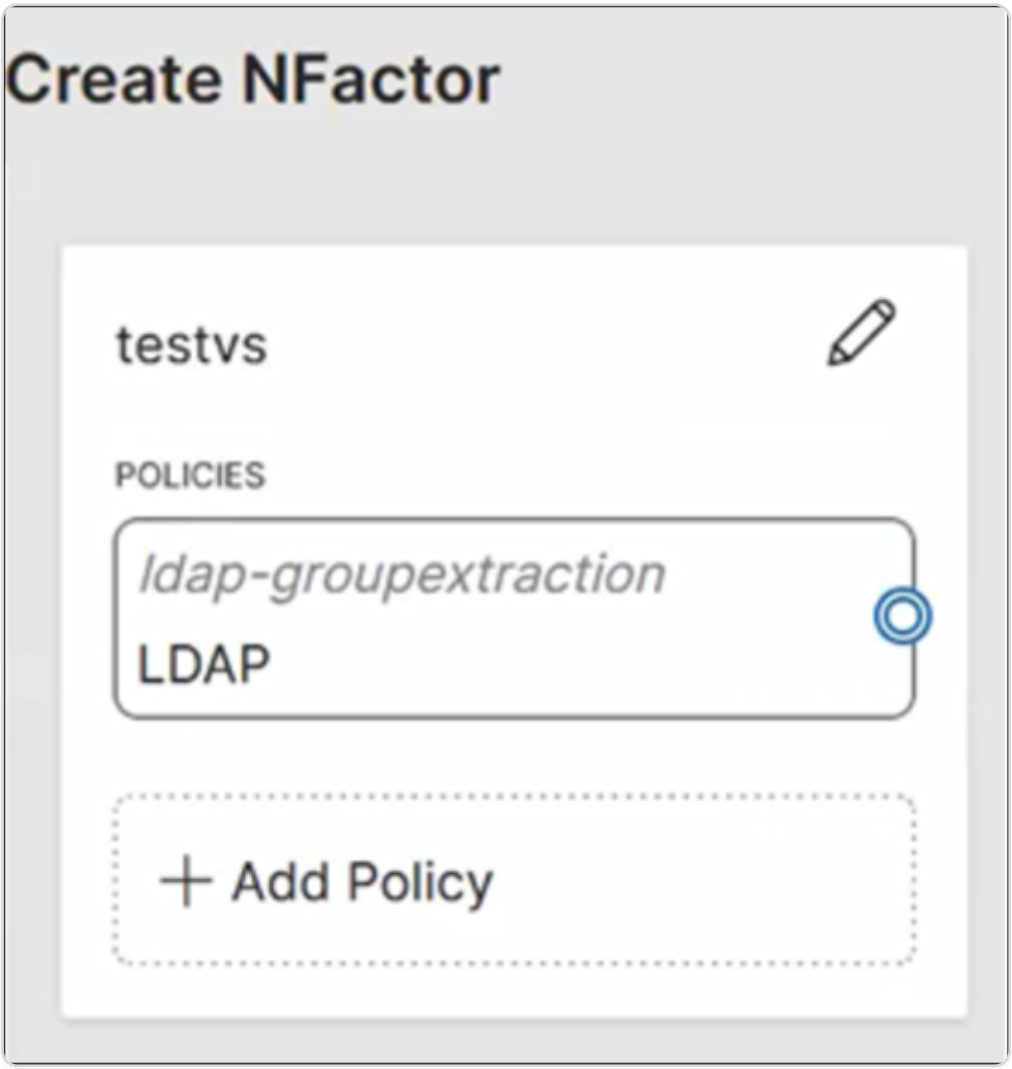

7. Click **+** to add the second factor.

NOTE:

The second factor is for the pass-through. This means that there is no login schema for this factor. Configure 2 policies (LDAP and certificate policies) for 2 different user groups for authentication. If the rules configured for this policy are met, NetScaler® does not perform any authentication for this factor.

© 1997–2026 Citrix Systems, Inc. All rights reserved.

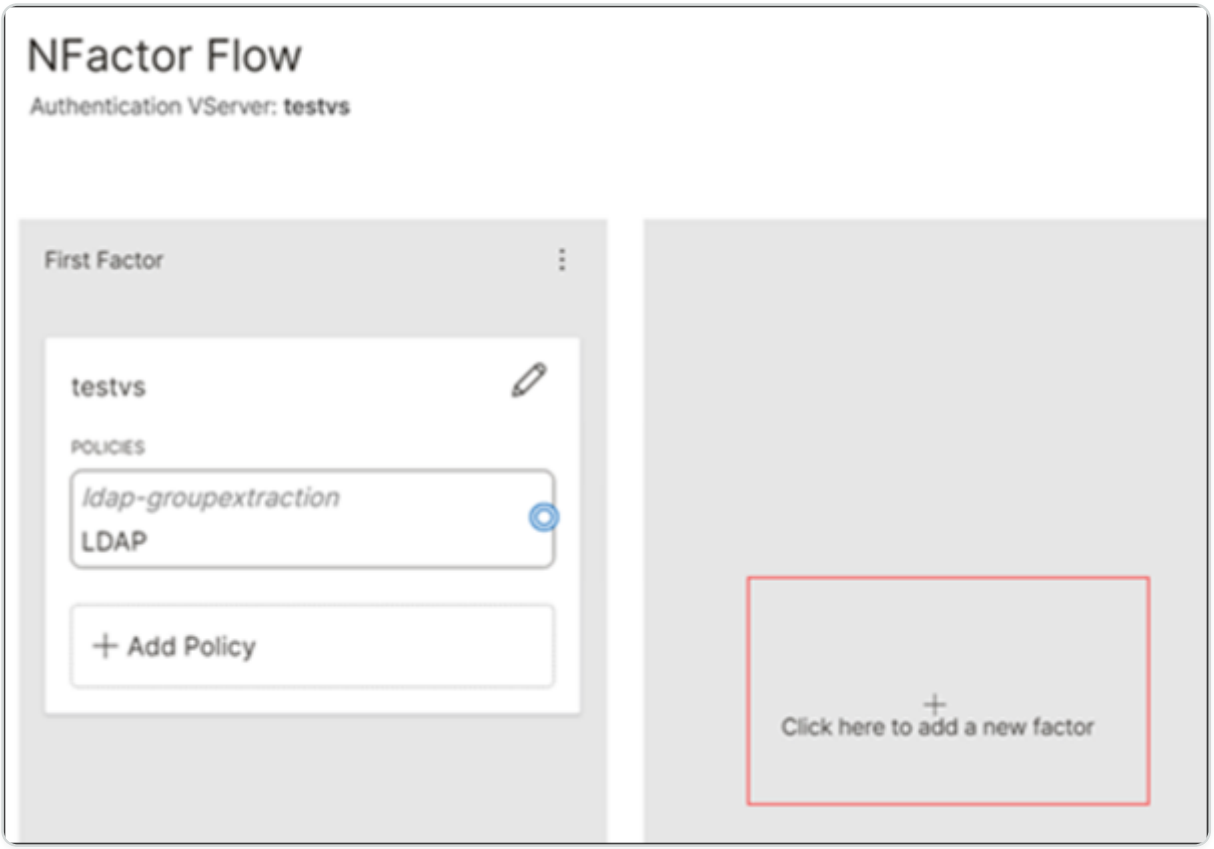

- Configure policies for different user groups. In this scenario, based on the groups extracted in the first factor, you can determine the second factor as LDAP or certificate-based authentication.

The following screenshot displays the policy expression and server details (LDAP) for “group1” users.

© 1997–2026 Citrix Systems, Inc. All rights reserved.

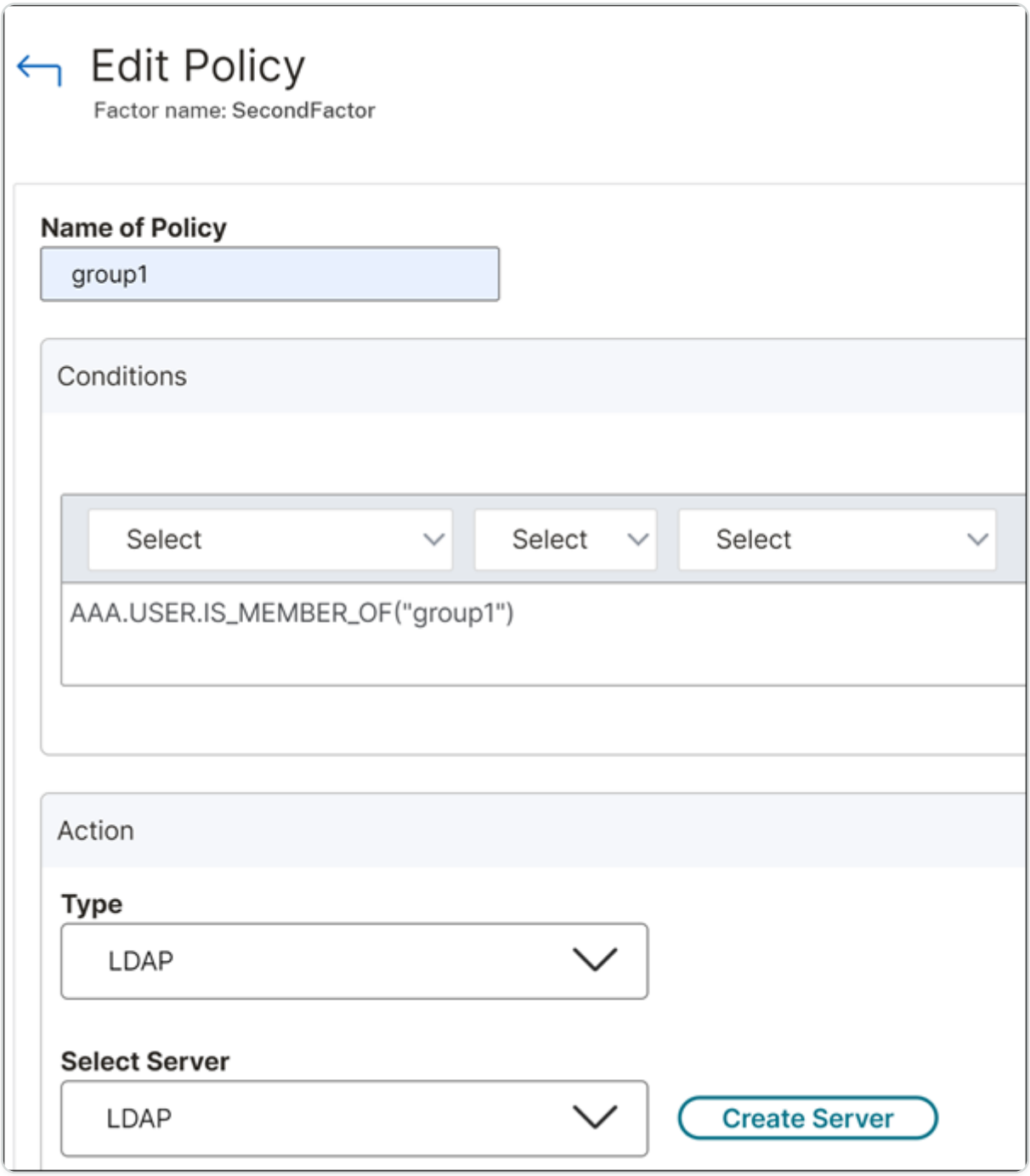

The following screenshot displays the policy expression and server details (certificate-based authentication) for “group2” users.

© 1997–2026 Citrix Systems, Inc. All rights reserved.

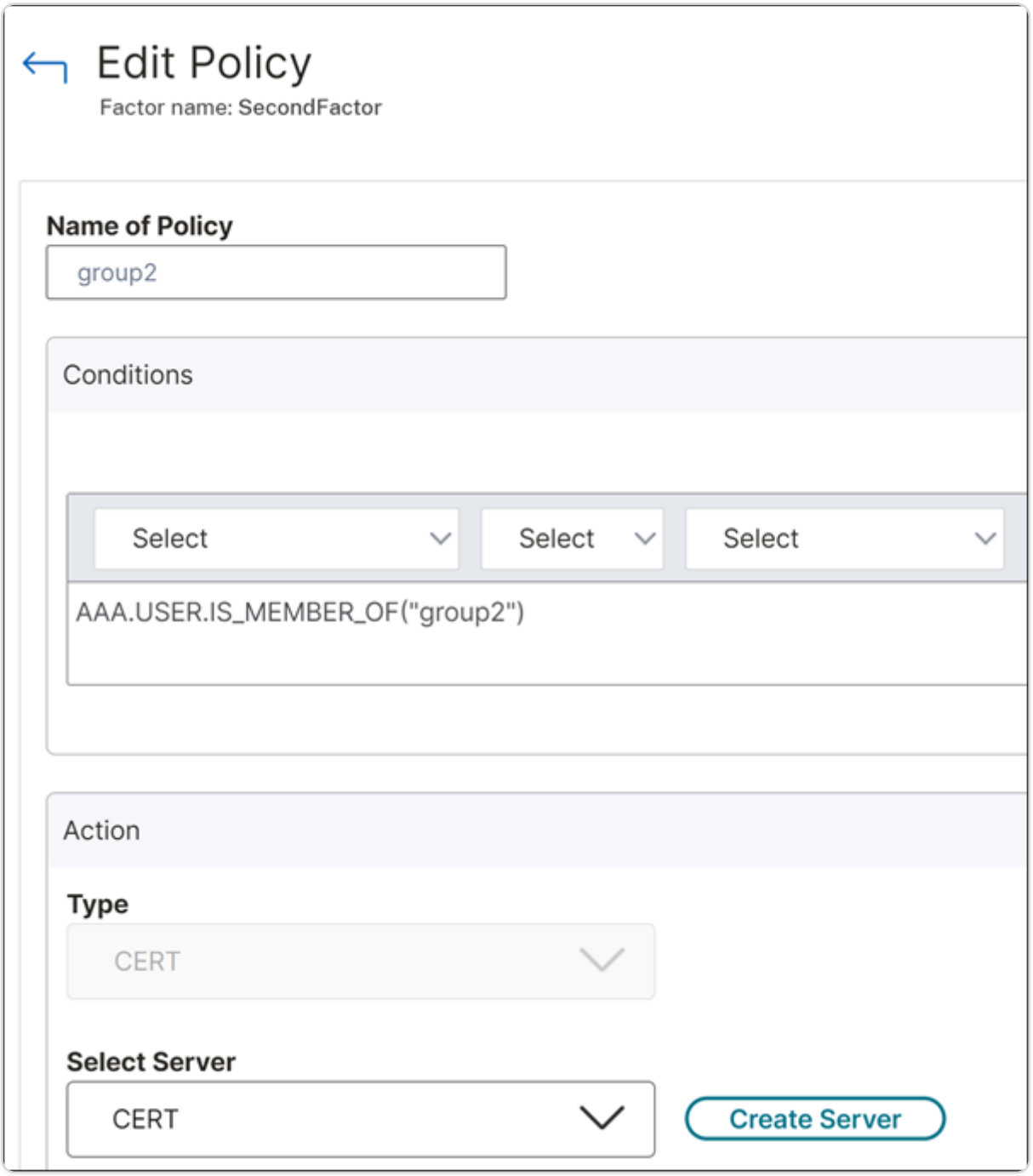

8. On the **Configure Factor** page, click **Add**.
9. On the **NFactor flow** page, link the first and second factors using the blue dots and click **Create**.

© 1997–2026 Citrix Systems, Inc. All rights reserved.

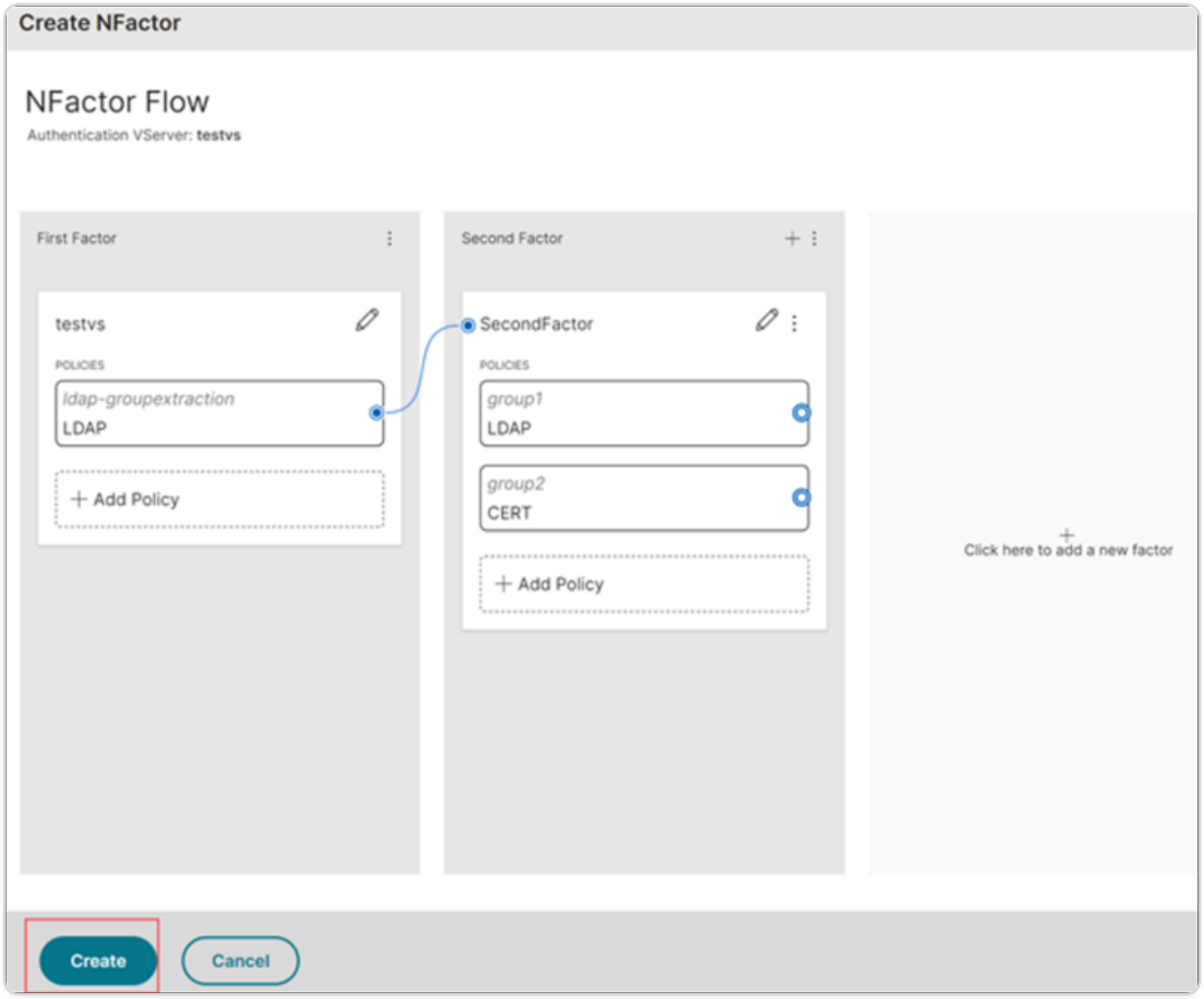

10. Click **Done**.

Scenario 2: Domain drop-down list as the first factor followed by different policy evaluations based on the domain selection

In this scenario, admins can:

1. Configure the Azure EntraID and AD credentials for users of domain-type Employee.
2. Configure the Google IdP and AD credentials for users of domain-type Partner.
3. Configure the Okta and AD credentials for users of domain-type Vendor.

On the latest visualizer:

1. Navigate to **Security > AAA-Application traffic > Virtual Servers**.
2. Select the authentication virtual server for the nFactor flow and then click **Edit**. In this scenario, "auth1" is the virtual server for which the nFactor flow is created.

© 1997–2026 Citrix Systems, Inc. All rights reserved.

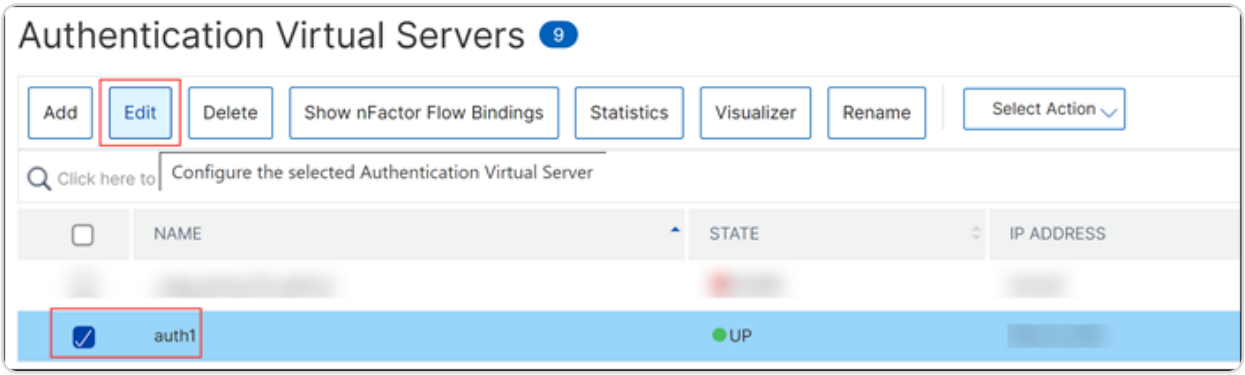

3. Under **Advanced Authentication Policies**, select an authentication policy.

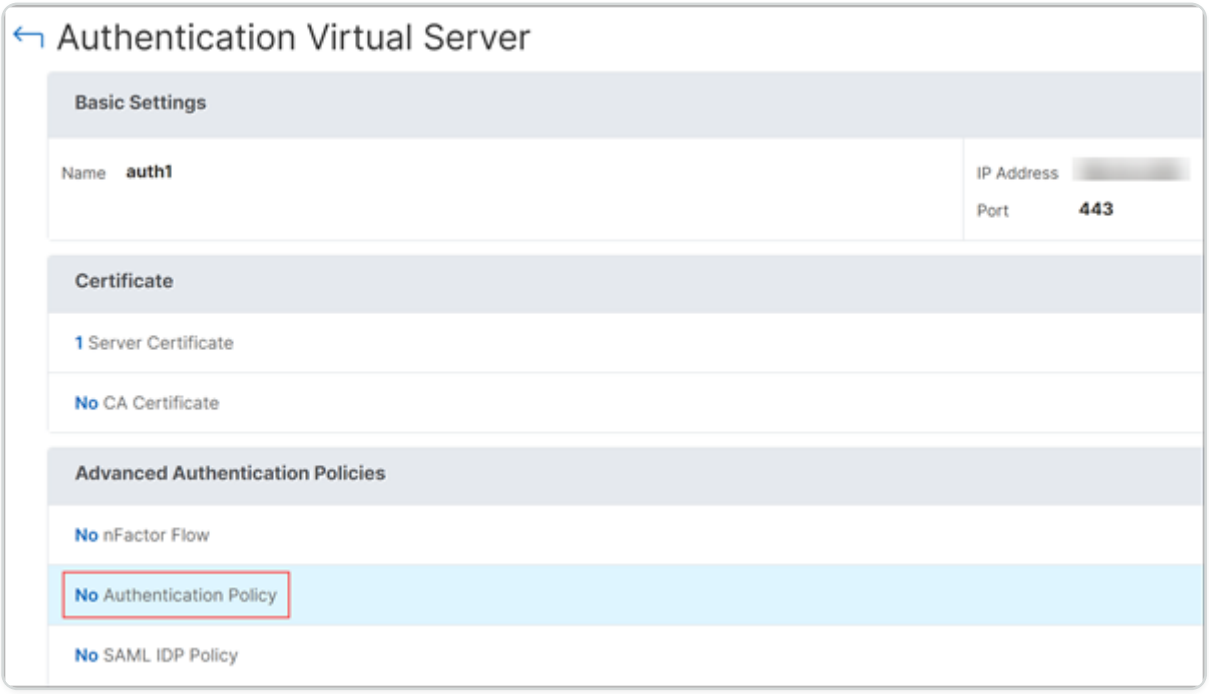

4. On the **First Factor** tile, configure SAML policies.

   - In this scenario, for the first factor, the policy expressions are configured for users of 3 different domains; Employee, Partner, and Vendor.

© 1997–2026 Citrix Systems, Inc. All rights reserved.

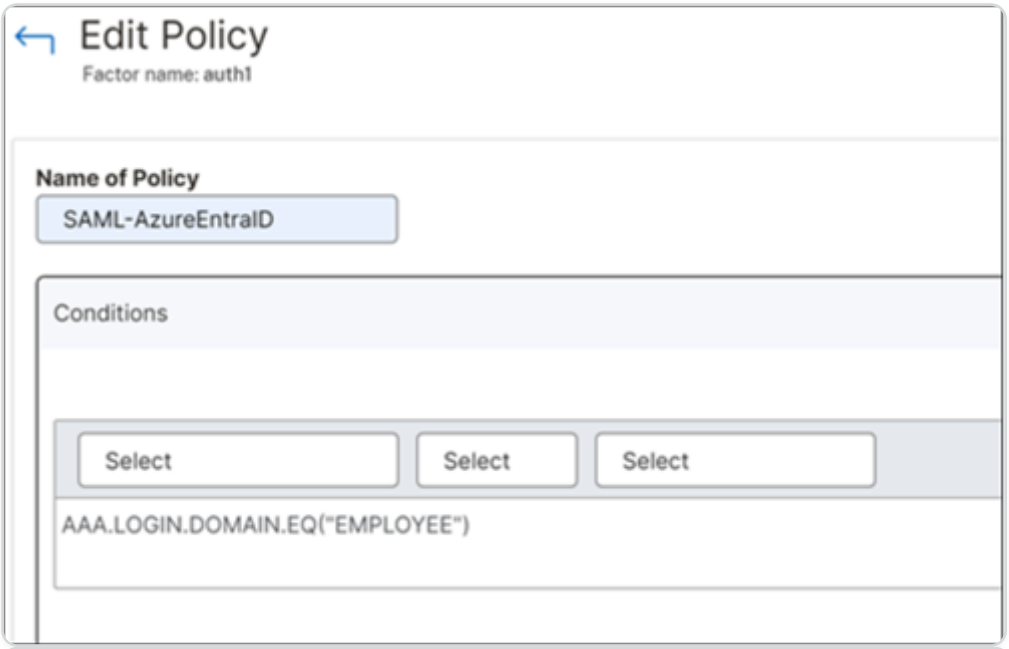

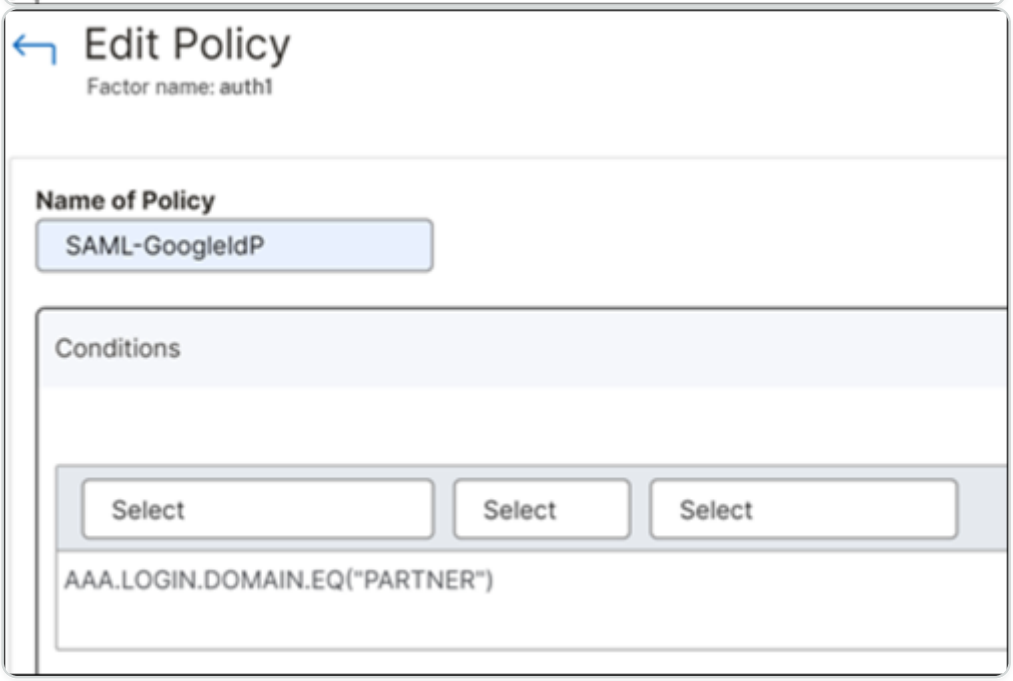

© 1997–2026 Citrix Systems, Inc. All rights reserved.

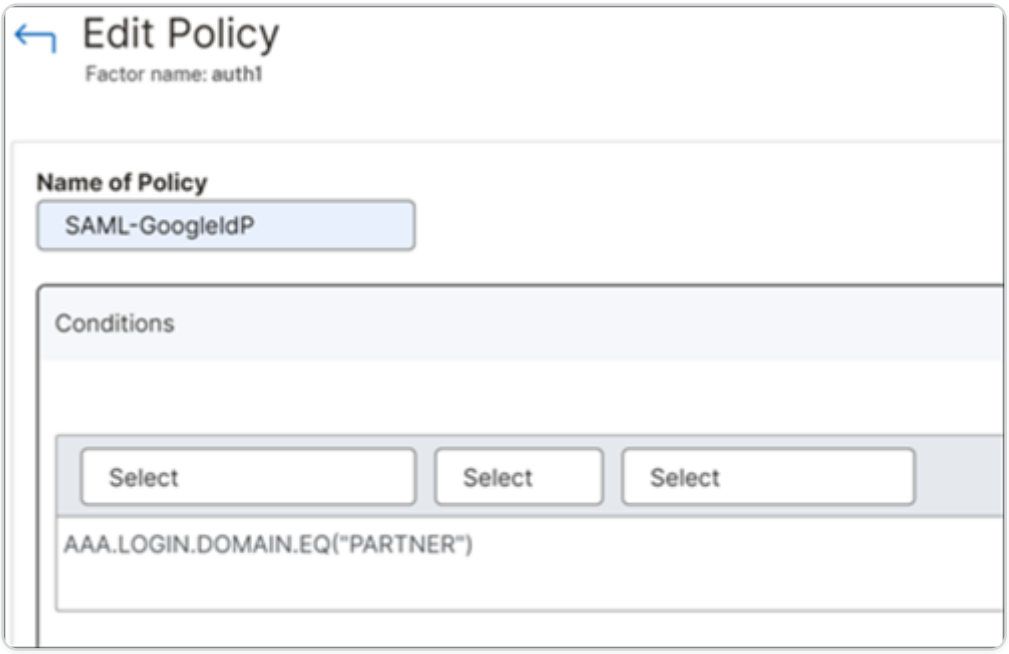

5. On the **Second Factor** tile, configure the login interface and click **Add**.

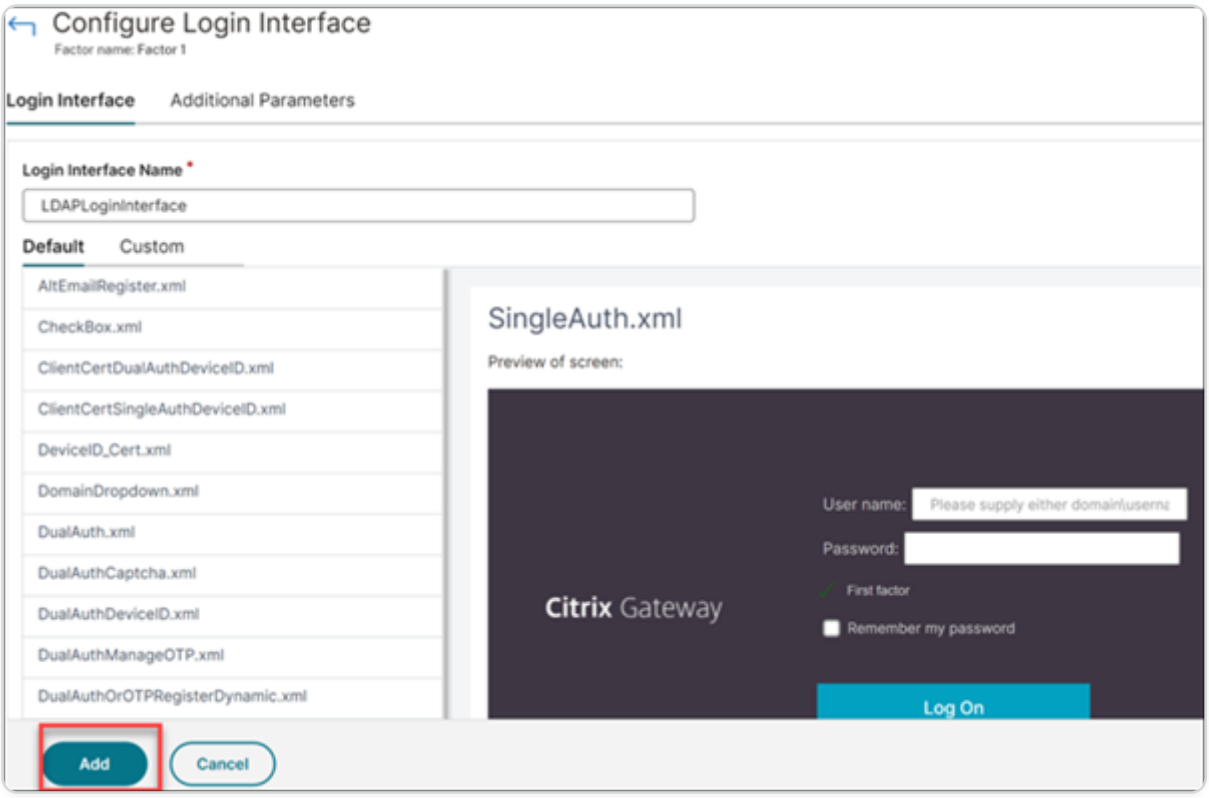

6. Configure the LDAP policy and click **Add**.

© 1997–2026 Citrix Systems, Inc. All rights reserved.

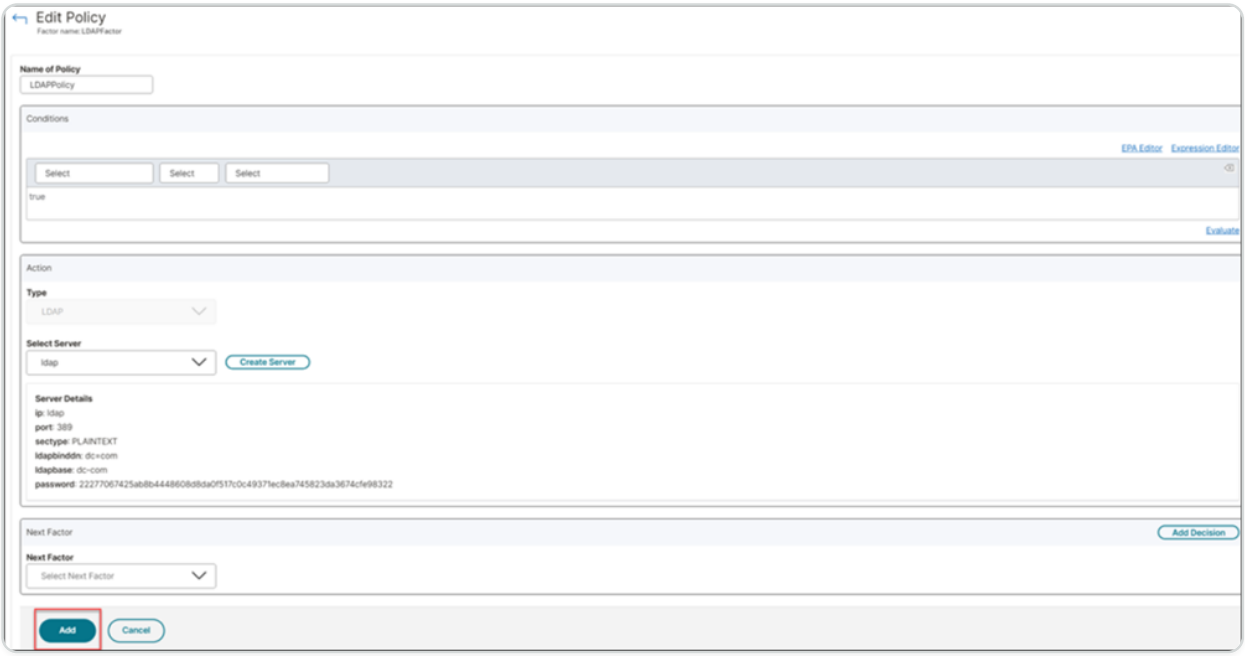

7. Link both the factor tiles and click **Create**.

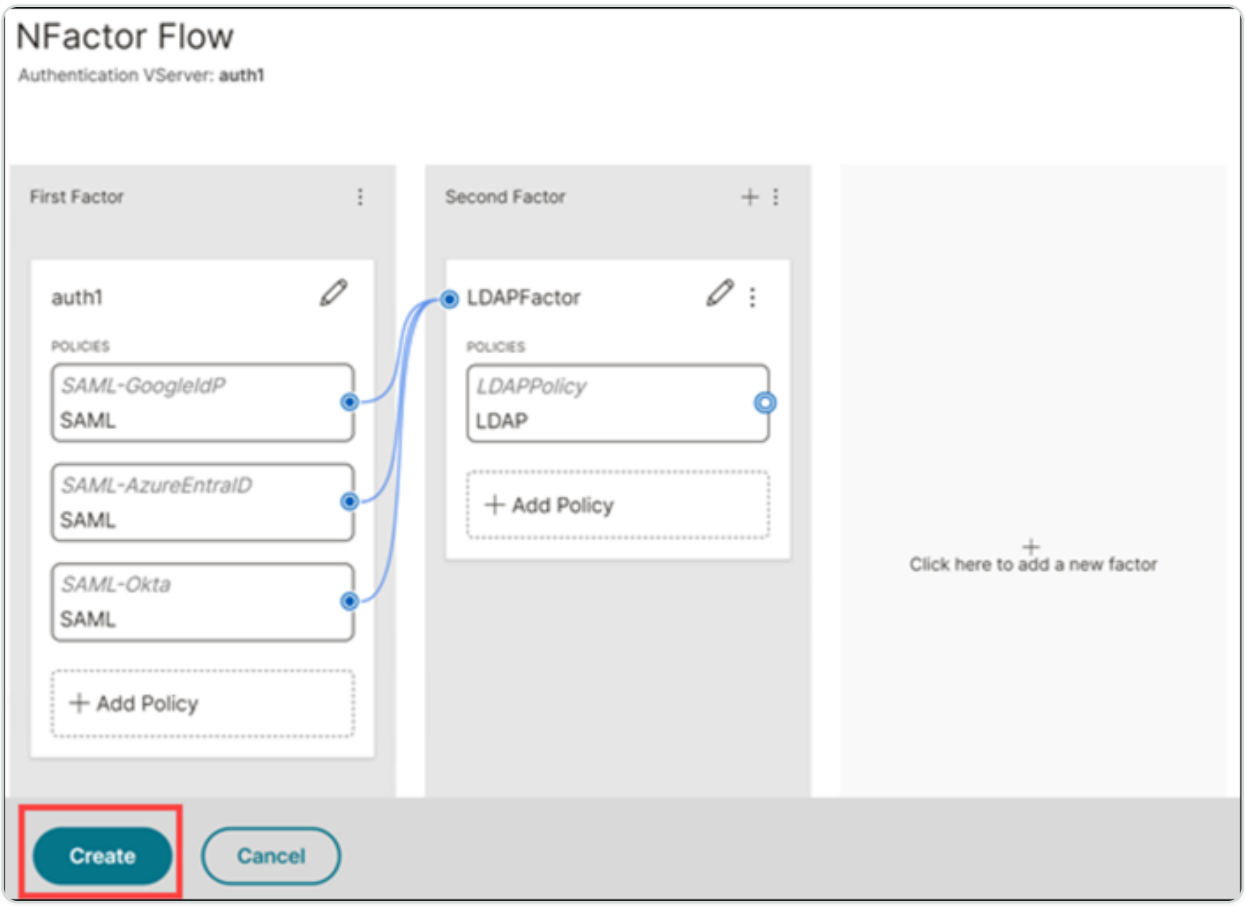

nFactor visualizer for simplified configuration

Starting from NetScaler release 13.0 build 36.27, nFactor configuration through the GUI is simplified by using the nFactor Visualizer. The nFactor Visualizer helps admins add multiple factors without losing track of each factor. The group of factors that are built in the flow are displayed in

© 1997–2026 Citrix Systems, Inc. All rights reserved.

one place. Admins can add authentication success and failure paths separately. After creating the flow, admins have to bind the nFactor flow to an authentication virtual server.

NOTE

- The visualizer described in this article is planned for deprecation.
- All factors created by an admin in the nFactor flow are retained for any future use.
- From NetScaler feature release 13.0 build 64.35 and above, using the nFactor visualizer, you can start the nFactor flow with a decision block.

Previously, nFactor configuration was cumbersome wherein the admins had to visit many pages to configure it. If a change was required, the admins had to revisit the configured sections each time. Also, there was no option to view the complete configuration in one place.

Use Case 1: RADIUS followed by LDAP authentication, else fallback to Captcha through nFactor Visualizer

Achieve RADIUS authentication as the first-level authentication followed by LDAP authentication. In case RADIUS fails, authentication must fall back to Captcha.

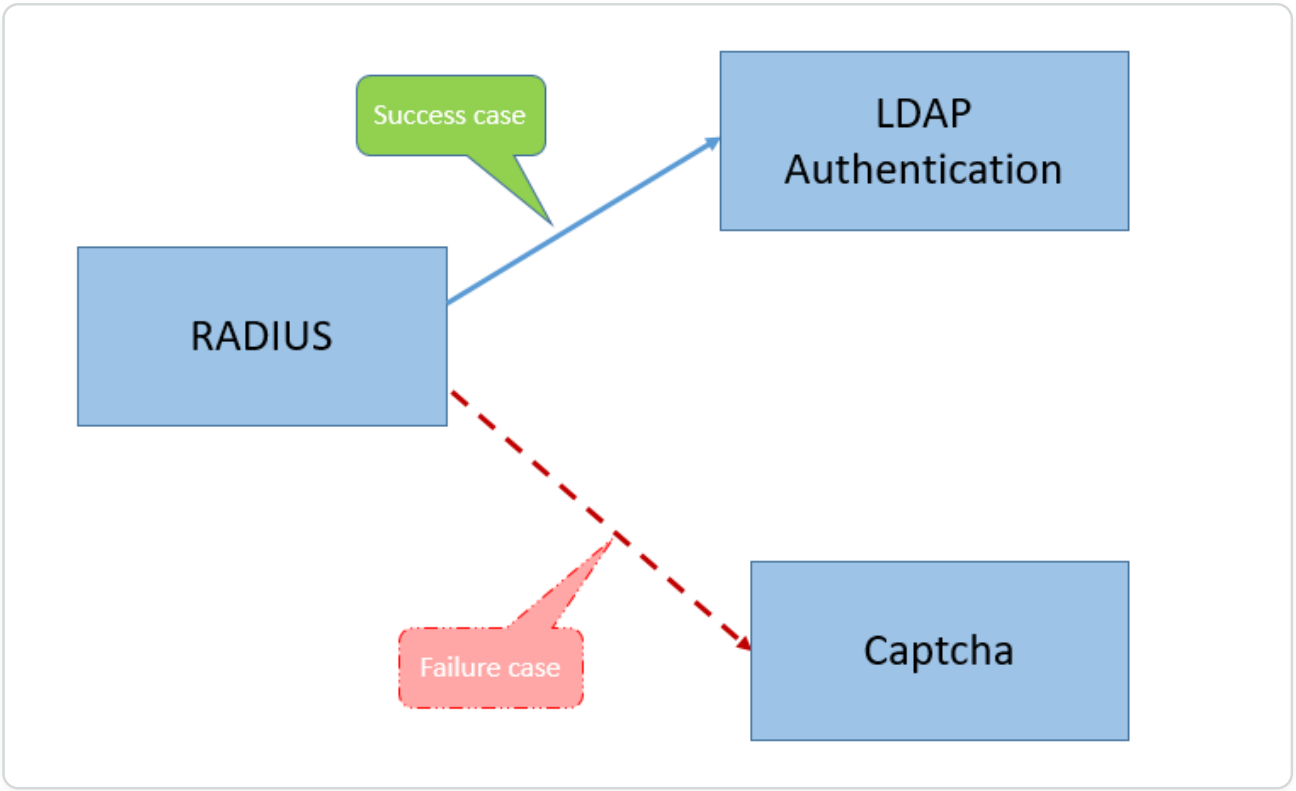

To achieve this use case, you can use the nFactor Visualizer. The Visualizer provides various controls that can be used to add this flow and the related items.

© 1997–2026 Citrix Systems, Inc. All rights reserved.

The following figure displays the nFactor flow created for the previous mentioned use case by using the visualizer.

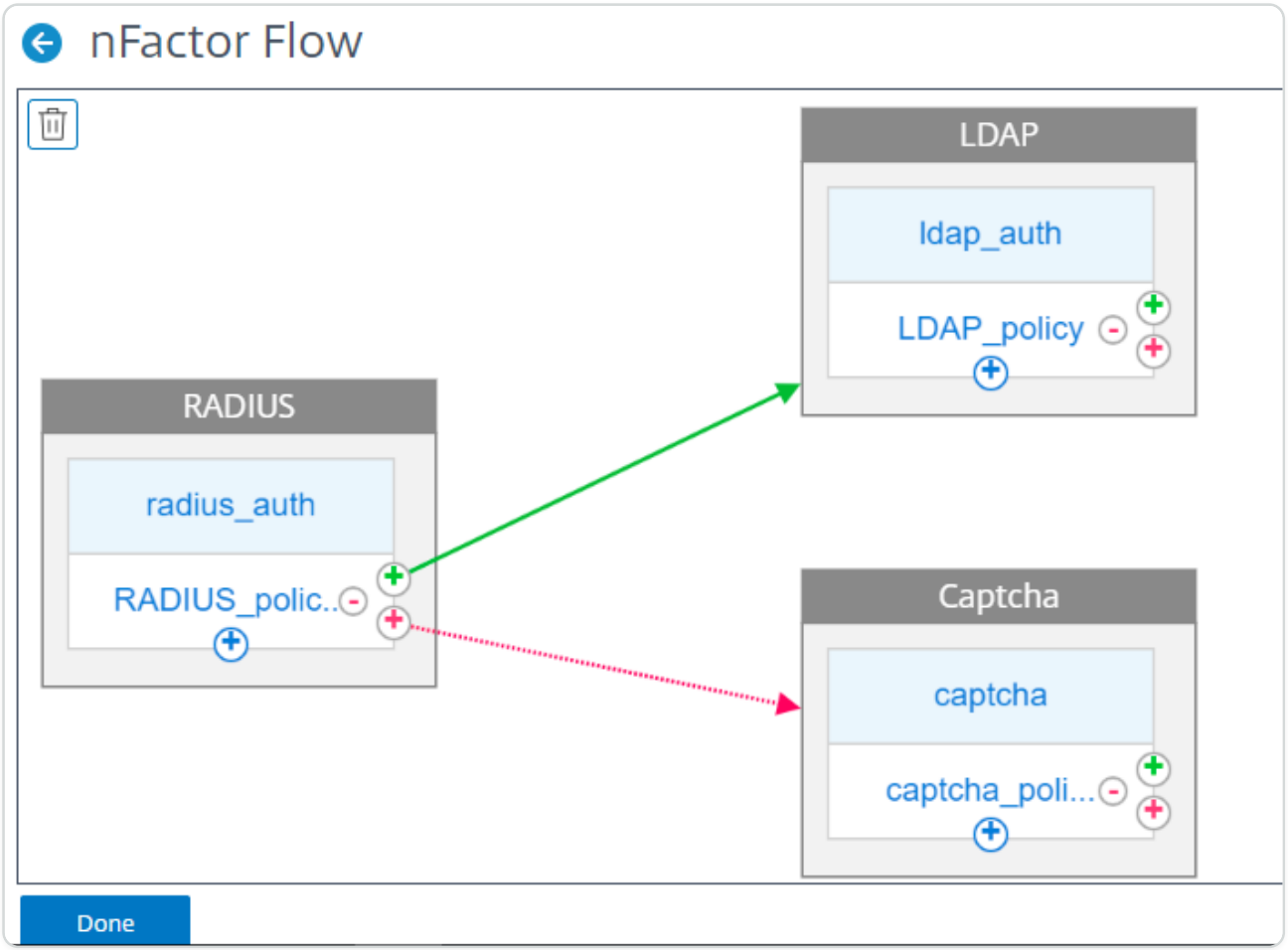

- **RADIUS.** You configure RADIUS as the first factor. You add a login schema and a policy. In this example, radius_auth and RADIUS_policy are the login schema and policy that is added. For the RADIUS_Policy, you can add another factor for the success case. In this example, an LDAP factor block is added for the success case. For the failure case, you can add a Captcha factor.
- **LDAP.** You configure LDAP authentication as the second factor. You add a login schema and a policy. In this example, ldap_auth and LDAP_policy are the login schema and policy that is added.
- **Captcha.** For the RADIUS policy failure case, you create a Captcha factor. In this example, captcha and captcha_policy are the login schema and policy that is added.

Use Case 2: LDAP followed by RADIUS/Certificate authentication with Captcha based on LDAP Group Membership through nFactor Visualizer

Achieve RADIUS authentication as the first-level authentication followed by LDAP authentication. In case RADIUS fails, authentication must fall back to Captcha.

© 1997–2026 Citrix Systems, Inc. All rights reserved.

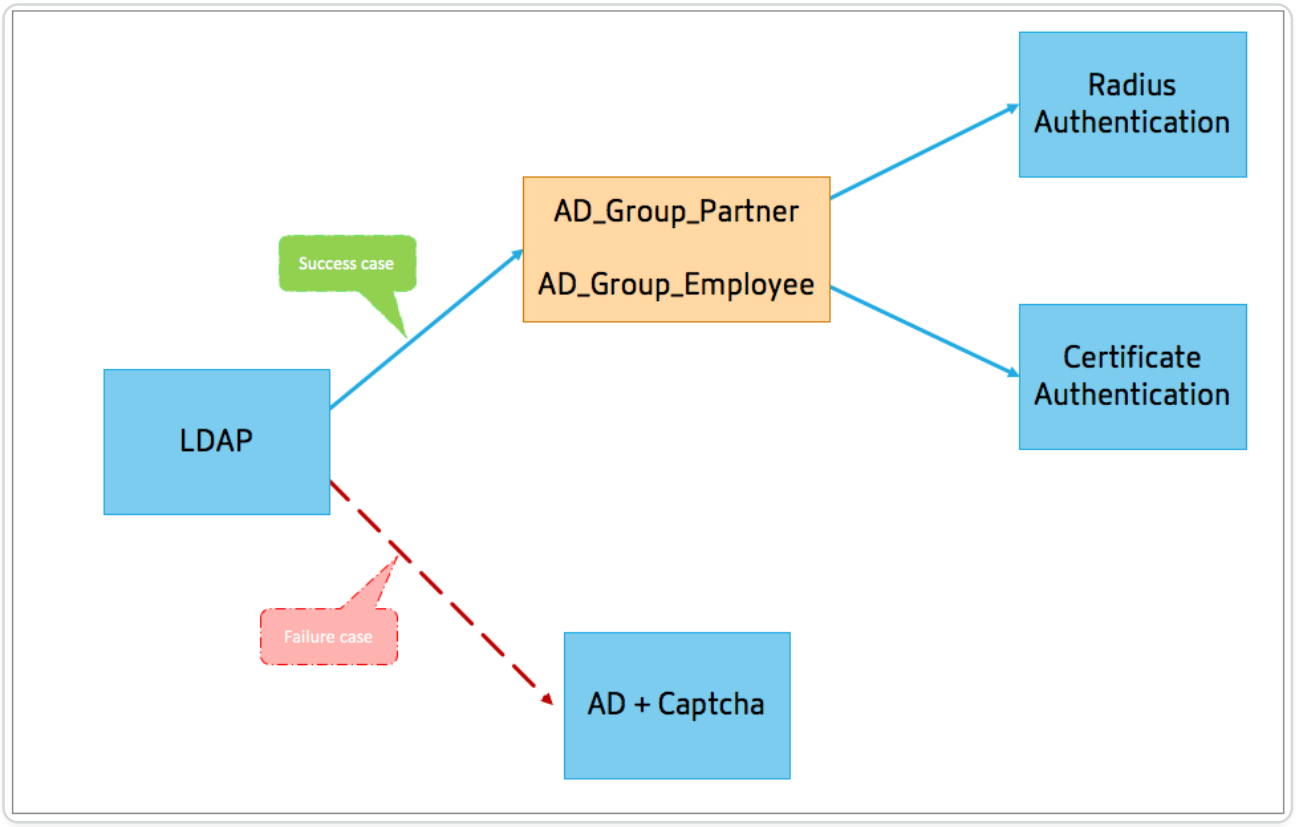

The following figure displays the nFactor flow created for the previous mentioned use case by using the visualizer.

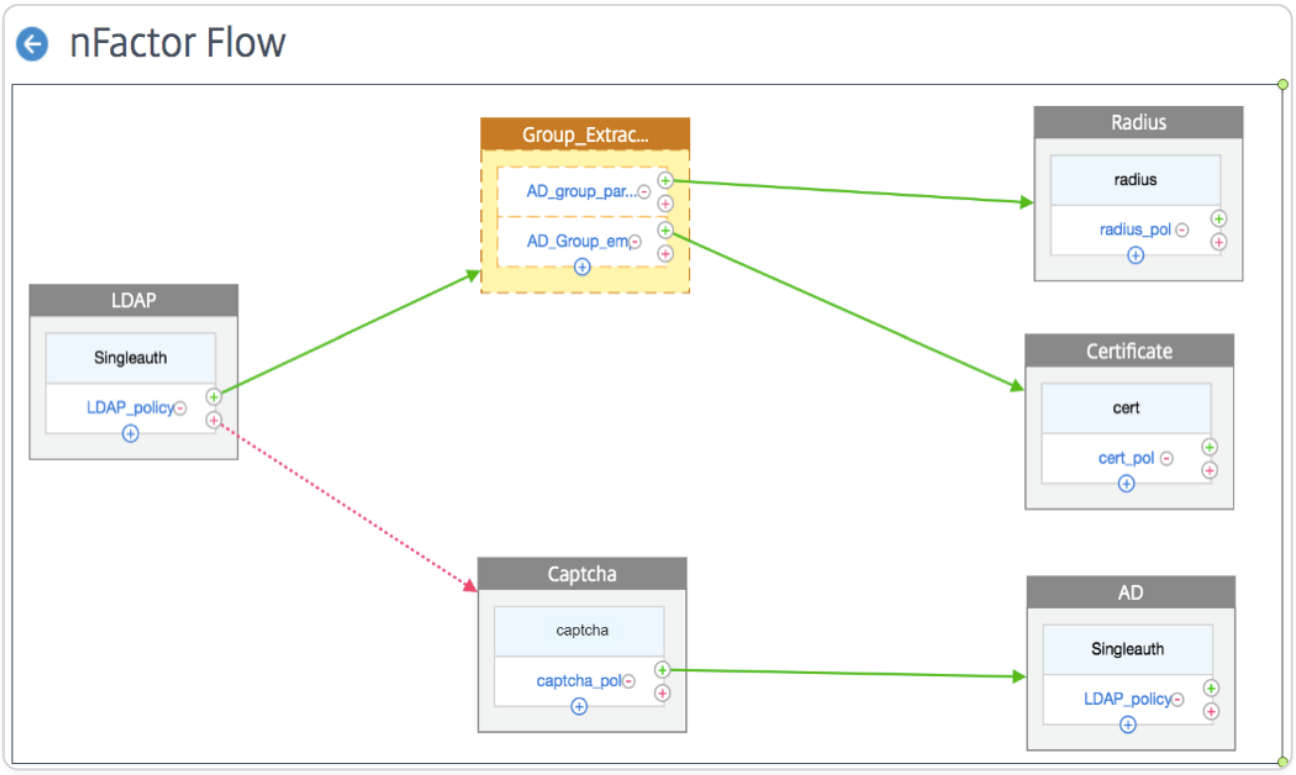

- **LDAP.** You configure LDAP as the first factor. You add a login schema and a policy. In this example SingleAuth and LDAP_Policy are the login schema and policy that is added. For the LDAP_Policy, you can add another factor for the success case. In this example, a decision

© 1997–2026 Citrix Systems, Inc. All rights reserved.

block is added for the success case. For the failure case, you can add Captcha followed by AD factor.

- **Group Extraction LDAP.** Is the decision block added for the LDAP success case. The decision block is used as a branch out factor to branch out the users based on the policy rules. Visualizer allows configuring only a NO_AUTHN policy for the decision block.

  In this example, Group_Extraction_LDAP is the decision block. You add two policies (`AD_Group_Partner and AD_Group_Employee`) to this decision block. As explained in the use cases, all requests routed through AD_Group_Partner policy use RADIUS authentication. Therefore, you connect the success case of this policy to the next factor that is RADIUS factor. Similarly, all requests routed through AD_Group_Employee policy use certification authentication. Therefore, you connect the success case of this policy to the next factor that is the certification authentication factor.

  - **RADIUS.** For the AD_Group_Partner policy success case, you create the RADIUS authentication factor.
  - **Certificate.** For the AD_Group_Employee policy success case, you create the certificate authentication factor.

- **Captcha.** For the LDAP policy failure case, you create two next factors, Captcha and AD factor.

NOTE

- If you have a use case to branch out as a first thing, then you can either create two flows and bind separately or create one flow with the first one as branch out, and bind it to the virtual server.
- If you have multiple blocks, and to view the entire flow in the nFactor Flow screen, click the visualizer and drag the flow to the extreme left.
- We recommend that you modify the nFactor flows using the nFactor Flows page only.

To configure nFactor by using the nFactor Visualizer

NOTE

The following nFactor configuration is a simple example that helps you accomplish the Use Case 1 scenario configurations.

© 1997–2026 Citrix Systems, Inc. All rights reserved.

1. Navigate to **Security > AAA – Application Traffic > nFactor Visualizer > nFactor Flows**.
2. Click **Add**.
3. On the **nFactor Flows** page, click **+** to add a first factor for the flow. The first factor also serves as an identifier for this nFactor flow.
4. Enter the factor name and click **Create**.

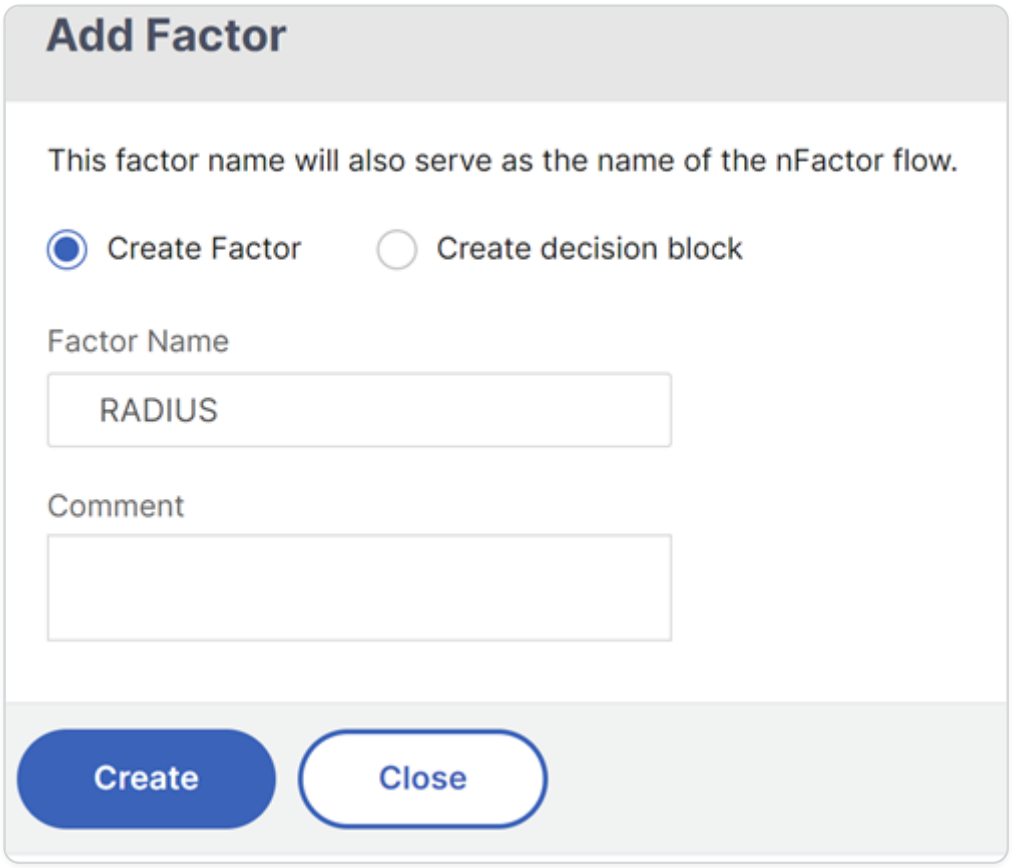

The factor name appears on the factor block in the nFactor Flow page.

NOTE

We recommend that you do not use policy label names such as, `__root` and `__<flow_name>` as suffix and `_db_` as prefix. It is used as the factor names that are created in the nFactor flow.

5. Once the RADIUS factor is created, the Add Schema and Add Policy must be created.

© 1997–2026 Citrix Systems, Inc. All rights reserved.

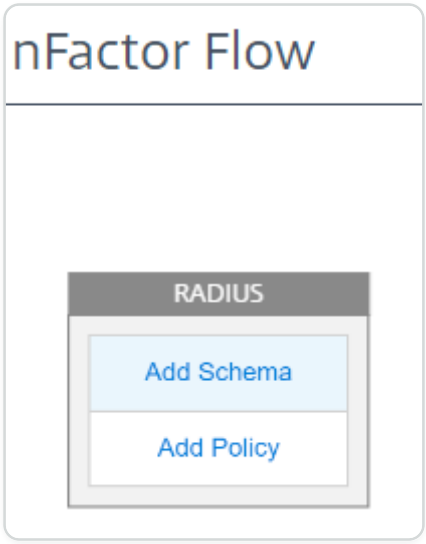

NOTE

For more information, see nFactor concepts, entities, and terminology.

6. Click **Add Schema**. You can either add a new login schema or select an existing login schema from the **Authentication Login Schema** list.

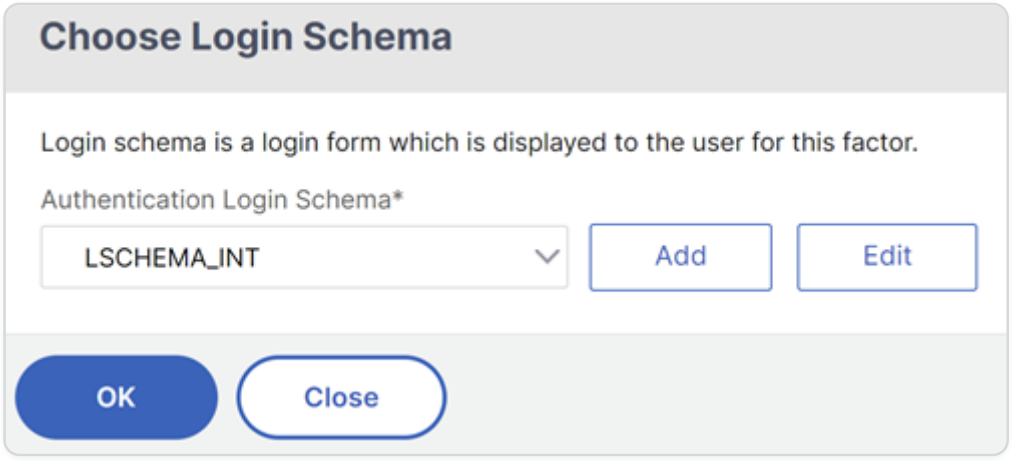

7. To create a login schema, click **Add** and in the **Create Authentication Login Schema** page, enter the name for the schema. Click **Edit** (pencil icon) to select the **Login Schema Files** from the list.

© 1997–2026 Citrix Systems, Inc. All rights reserved.

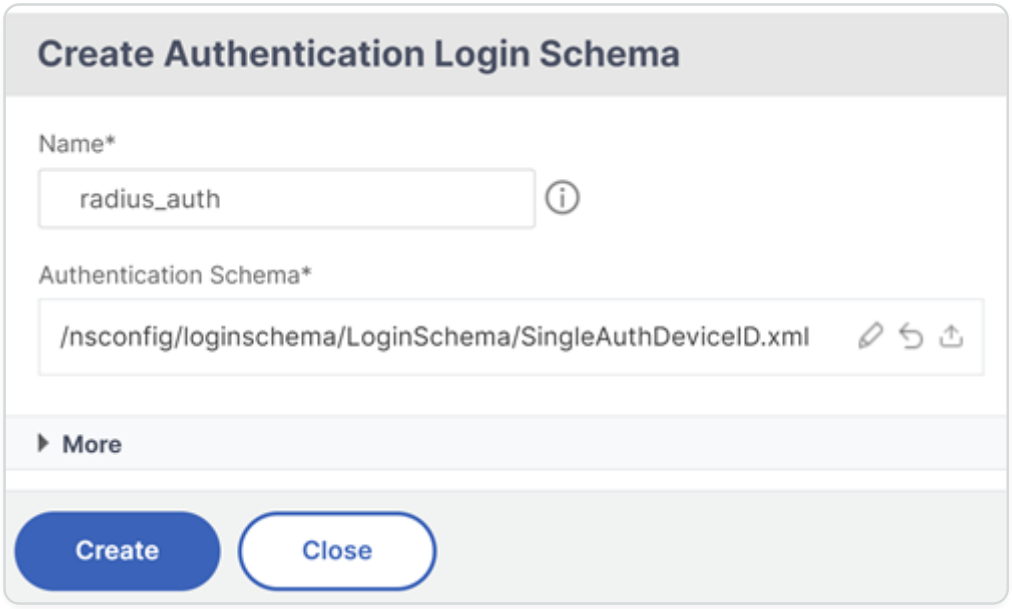

8. Click **Add Policy**. You can either create a new policy or choose an existing authentication policy.

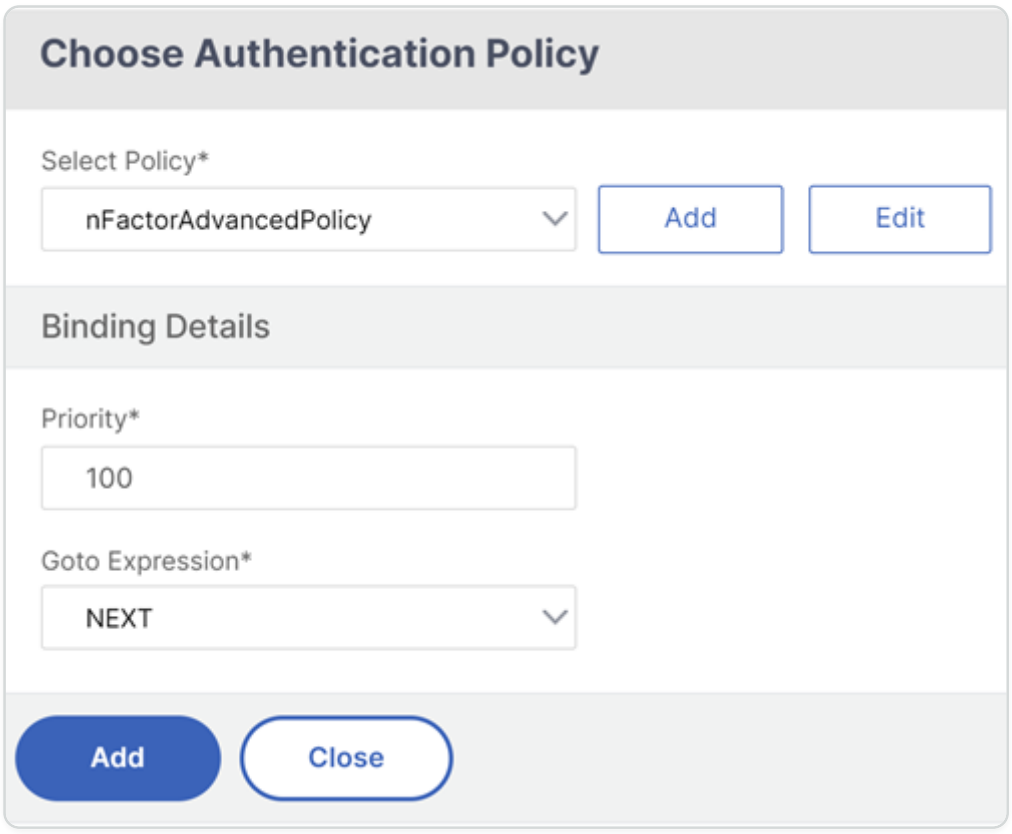

9. To create a new policy, click **Add** and in the **Create Authentication Policy** page, enter the name for the policy and click **Create**.

© 1997–2026 Citrix Systems, Inc. All rights reserved.

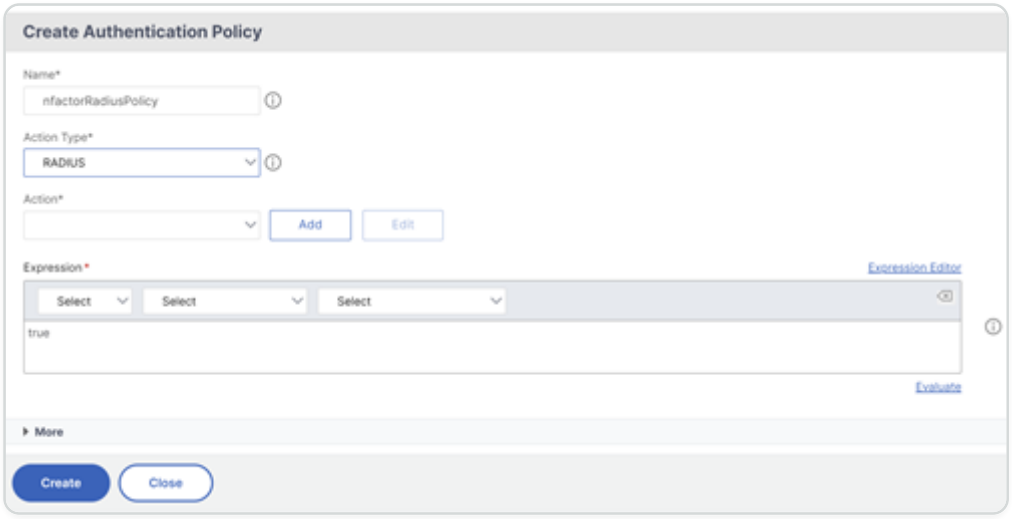

10. After you add a login schema and policy to the factor, the login schema and policy appear on the factor in the Visualizer as displayed in the following figure. For any given factor, you can add multiple policies and define the next factor for the success and failure of each policy. You can also remove the policies that are part of the factor.

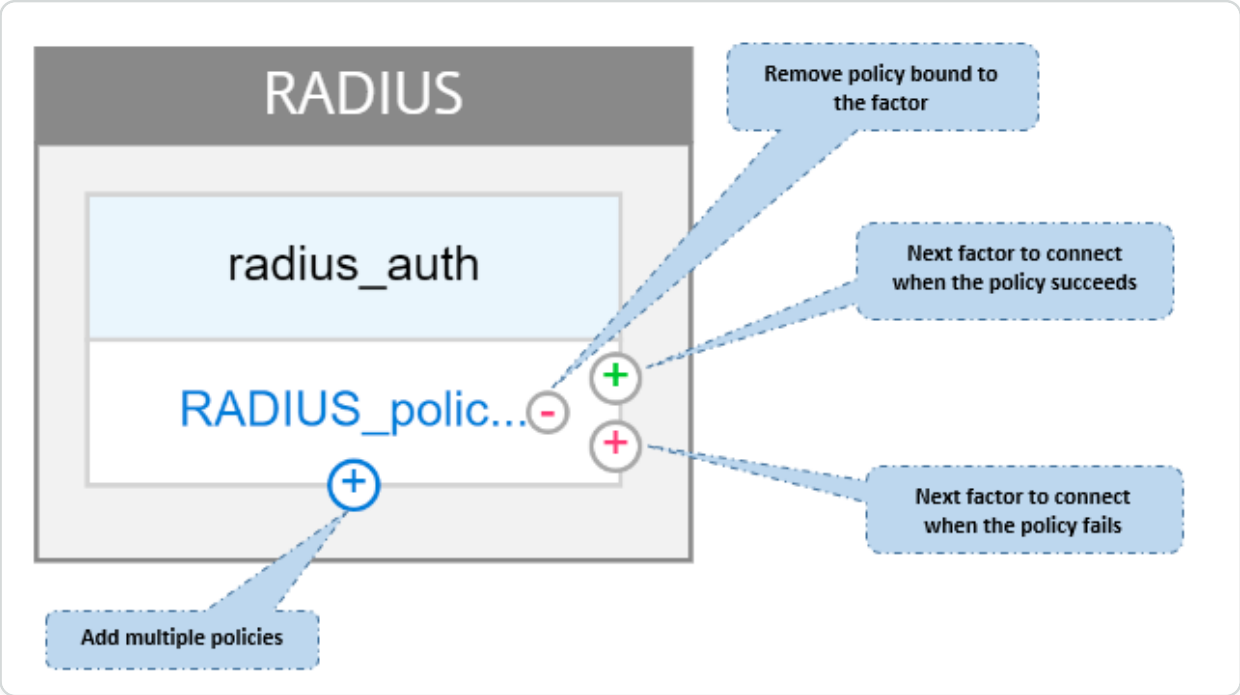

11. After you create the flow, you can then bind the nFactor flow to an authentication virtual server.

ADDING THE NEXT FACTOR

To add the next factor, you can select one of the following options as per your requirement:

- **Create Factor**. Create a factor. Each factor that is created in a flow is exclusive to that flow.
- **Create a decision block.** Create a decision block to serve as a branch-out factor. You cannot add a login schema to the decision block. Visualizer allows configuring only a NO_AUTHN policy for the decision block.

© 1997–2026 Citrix Systems, Inc. All rights reserved.

NOTE

You can only add or edit the decision block through the NetScaler GUI. There is no option to configure the decision block from the CLI command.

- **Connect to an existing Factor**. Select an existing factor as your next factor. All the factors that appear in the existing list are created exclusively for that flow.
- **None.** Remove an existing connection.

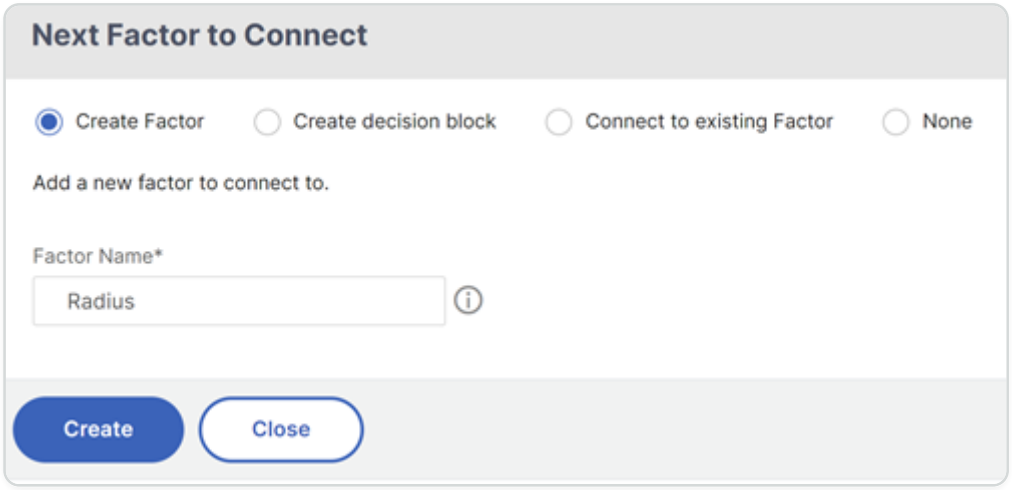

TO BIND THE NFACTOR FLOW TO AUTHENTICATION SERVER

1. On the **nFactor Flows** page, select an nFactor flow that you prefer to bind to an authentication virtual server.
2. Click the horizontal ellipsis and select **Bind to Authentication Server** or on the **nFactor Flows** page, click **Bind to Authentication Server**.

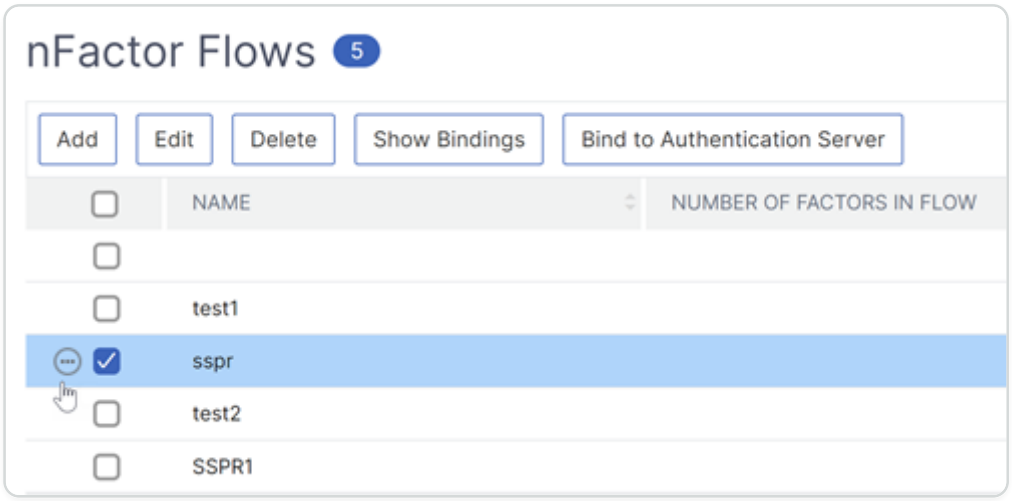

3. On the **Bind to Authentication Server** page, you can perform the following actions:
   - To add a **Authentication Virtual Server**, click **Add**.

© 1997–2026 Citrix Systems, Inc. All rights reserved.

- To select an existing authentication server from the list, click **Authentication Server** field.

4. Click **Show Bindings** from the hamburger icon to view the bindings.
5. To unbind the authentication server from the specific nFactor flow, perform the following steps:
    - On the **nFactor Flows** page, click **Show Bindings** from the hamburger icon.
    - On the **Authentication Server Bindings** page, select the authentication server to unbind and click **Unbind**. Click **Close**.

For more information on nFactor authentication, see the following topics:

- Concept: Multi-Factor (nFactor) authentication.
- Workflow: How nFactor authentication works.
- Configuration: Configuring nFactor authentication.

Enhancements to the nFactor Visualizer

Starting from NetScaler release 13.0 build 41.20, the following enhancements are made in the nFactor Visualizer.

- Admins can move the created factors to the trash icon.
- View the nFactor flows in the Authentication Virtual server page.

Trash icon. Admins can only delete the nodes that have no connections. However, the underlying policies or the schemas that are created for the factor are not deleted if the factor is moved to trash.

To view the trash icon,

1. Navigate to **Security > AAA – Application Traffic > nFactor Visualizer > nFactor Flows**. You can view the trash icon on the top left corner.
2. To delete the factor, click the factor block and drag it to trash.

View nFactor flow from Authentication Virtual Server. Admins can also view the created nFactor flows from theAuthentication Virtual Server page.

To view the nFactor flow from Authentication Virtual Server page,

1. Navigate to **Security > AAA – Application Traffic > Virtual Servers**. On the **Authentication Virtual Servers** page, you can perform the following steps:
    - To add an authentication virtual server, click **Add**.

© 1997–2026 Citrix Systems, Inc. All rights reserved.

- To edit an existing authentication virtual server, click **Edit** option from the details pane.

2. On the **Authentication Virtual Server** page, you can view the **nFactor Flow** option under **Advanced Authentication Policies**.
3. If there is no nFactor flow bound to the virtual server, you can click **No nFactor Flow** option under **Advanced Authentication Policies** section to either add a new nFactor flow or select the existing nFactor flow from the list.

nFactor Extensibility

nFactor authentication framework provides the flexibility of adding customizations to make the logon interface more intuitive for rich user experience. You can add custom login labels, custom login credentials, customizing UI displays and so on.

With nFactor, each factor can have its own logon screen. In each logon screen you can present any information from any of the previous factors or more information that is invisible in other factors. For example, your last factor can be an informative page where the user reads the instructions and clicks continue.

Before nFactor, custom login pages were limited and customizations and needed support. It was possible to replace the tmindex.html or apply rewrite rules to change some of its behavior. However, it was not possible to achieve the underlying functionality.

The following nFactor related customizations are captured in detail in this topic.

- Customize login labels
- Customize UI to display images
- Customize NetScaler nFactor logon form

Assumptions

You are familiar with nFactor, Shell commands, XML, and text editors.

Prerequisites

- Customization described in this topic is possible only when the RfWeb UI theme (or theme based) is configured on NetScaler.
- Authentication policy must be bound to the authentication, authorization, and auditing virtual server, else the flow does not work as intended.
- You have the following items related to nFactor
    - XML schema

© 1997–2026 Citrix Systems, Inc. All rights reserved.

- JavaScript
- Authentication actions
- Authentication virtual server
- NetScaler version 11.1 and later

Customize logon labels

To customize logon labels, you need the following:

- The XML schema that describes how the logon page looks.
- The script.js file that contains the JavaScript that is used to change the rendering process.

NOTE:

The script.js file can be found in the directory `/var/netscaler/logon/themes/<custom_theme>/`.

HOW IT WORKS

The JavaScript parses the XML file, rendering each item inside the `<Requirements>` tag. Each element corresponds to a line in the HTML form. For example, a login field is a line, the password field is another line, and so is the logon button. To introduce new lines, you must specify them in the XML schema file using the StoreFront SDK. The StoreFront SDK allows the logon page with an XML schema to use the `<Requirement>` tag and define elements on it. These elements allow to use JavaScript to introduce in that space whatever HTML elements are required. In this case, a line is created with some text in the form of HTML.

The XML that can be used is as follows:

```
<Requirement>

<Credential>

<Type>nsg-custom-cred</Type>

<ID>passwd</ID>

</Credential>

<Label>
```

© 1997–2026 Citrix Systems, Inc. All rights reserved.

```
<Type>nsg-custom-label</Type>

</Label>

</Requirement>
```

`<Requirement>`: Space provided in the logon page. The credential fills the space, and the other parts route the engine into the correct information. In this case, type `nsg-custom-cred`. This is defined as plain text and the label is defined for its body. The requirement XML is paired with the JavaScript code to achieve the required results.

```
// Custom Label Handler for Self Service Links

CTXS.ExtensionAPI.addCustomAuthLabelHandler({

getLabelTypeName: function () { return "nsg-custom-label"; },

getLabelTypeMarkup: function (requirements) {

return $("< Enter your HTML codes here>");

},

// Instruction to parse the label as if it was a standard type

parseAsType: function () {

return "plain";

}

});

//Custom Credential Handler for Self Service Links

CTXS.ExtensionAPI.addCustomCredentialHandler({

getCredentialTypeName: function () { return "nsg-custom-cred"; },

getCredentialTypeMarkup: function (requirements) {
```

© 1997–2026 Citrix Systems, Inc. All rights reserved.

```
return $("<div/>");

},

});
```

IMPORTANT:

When you are adding the HTML code, ensure that the return value starts with an HTML tag.

The XML portion indicates the logon page what to display, and the JavaScript code provides the actual text. The credential handler opens up the space and the label fills the space. Because all authentication traffic is now invisible to rewrite and responder, you can change the look and feel of the page. Configuration to customize login labels

1. Create and bind a theme based on RfWeb.

   ```
   add vpn portaltheme RfWebUI_MOD -basetheme RfWebUI



   bind vpn vserver TESTAAA –portaltheme RfWebUI_MOD
   ```

   The path for the files based on the theme is available in the directory; /var/netscaler/logon/themes/RfWebUI_MOD

2. Add the following snippet to the end of the script.js file:

   NOTE:

   Failing to include the preceding lines inside the correct file or missing to include any JavaScript functions prevent the XML from being loaded. The error can only be seen in the Developer Console of the browser with the following text: "Undefined Type `nsg-custom-cred`."

   ```
   // Custom Label Handler for Self Service Links

   CTXS.ExtensionAPI.addCustomAuthLabelHandler({
   ```

© 1997–2026 Citrix Systems, Inc. All rights reserved.

```
getLabelTypeName: function () { return "nsg-custom-label"; },

getLabelTypeMarkup: function (requirements) {

return $("<a href=\"https://identity.test.com/identity/faces/register\"
style=\"font-size: 16px;\" style=\"text-align: center;\">Self
Registration</a><br><a href=\"https://identity.test.com/identity/faces/
forgotpassword\" style=\"font-size: 16px;\" style=\"text-align: center;
\">Forgot Password</a><br><a href=\"https://identity.test.com/identity/
faces/forgotuserlogin\" style=\"font-size: 16px;\" style=\"text-align:
center;\">Forgot User Login</a>");

},

// Instruction to parse the label as if it was a standard type

parseAsType: function () {

return "plain";

}

});

//Custom Credential Handler for Self Service Links

CTXS.ExtensionAPI.addCustomCredentialHandler({

getCredentialTypeName: function () { return "nsg-custom-cred"; },

getCredentialTypeMarkup: function (requirements) {

return $("<div/>");

},

});
```

IMPORTANT:

When you are adding the HTML code, ensure that the return value starts with an HTML tag.

© 1997–2026 Citrix Systems, Inc. All rights reserved.

LOGIN SCHEMA USED IN THIS EXAMPLE

```
<?xml version="1.0" encoding="utf-8"?>

<AuthenticateResponse xmlns="http://citrix.com/authentication/response/1">

<Status>success</Status>

<Result>more-info</Result>

<StateContext/>

<AuthenticationRequirements>

<PostBack>/nf/auth/doAuthentication.do</PostBack>

<CancelPostBack>/Citrix/Authentication/ExplicitForms/CancelAuthenticate</
CancelPostBack>

<CancelButtonText>Cancel</CancelButtonText>

<Requirements>

<Requirement>

<Credential>

<ID>login</ID>

<SaveID>Username</SaveID>

<Type>username</Type>

</Credential>

<Label>

<Text>User name</Text>

<Type>plain</Type>

</Label>

<Input>
```

© 1997–2026 Citrix Systems, Inc. All rights reserved.

```
<AssistiveText>Please supply either domain\username or
user@fully.qualified.domain</AssistiveText>

<Text>

<Secret>false</Secret>

<ReadOnly>false</ReadOnly>

<InitialValue></InitialValue>

<Constraint>.+</Constraint>

</Text>

</Input>

</Requirement>

<Requirement>

<Credential>

<ID>passwd</ID>

<SaveID>Password</SaveID>

<Type>password</Type>

</Credential>

<Label>

<Text>Password:</Text>

<Type>plain</Type>

</Label>

<Input>

<Text>
```

© 1997–2026 Citrix Systems, Inc. All rights reserved.

```
<Secret>true</Secret>

<ReadOnly>false</ReadOnly>

<InitialValue/>

<Constraint>.+</Constraint>

</Text>

</Input>

</Requirement>

<Requirement>

<Credential>

<Type>nsg-custom-cred</Type>

<ID>passwd</ID>

</Credential>

<Label>

<Type>nsg-custom-label</Type>

</Label>

</Requirement>

<Requirement>

<Credential>

<ID>loginBtn</ID>

<Type>none</Type>

</Credential>

<Label>
```

© 1997–2026 Citrix Systems, Inc. All rights reserved.

```
<Type>none</Type>

</Label>

<Input>

<Button>Please Log On</Button>

</Input>

</Requirement>

</Requirements>

</AuthenticationRequirements>

</AuthenticateResponse>
```

Run the following commands to load the custom schema to config.

```
add authentication loginSchema custom -authenticationSchema custom.xml



add authentication loginSchemaPolicy custom -rule true -action custom



bind authentication vserver AAATEST -policy custom -priority 100
-gotoPriorityExpression END
```

The following figure displays the login page that is rendered with this configuration.

© 1997–2026 Citrix Systems, Inc. All rights reserved.

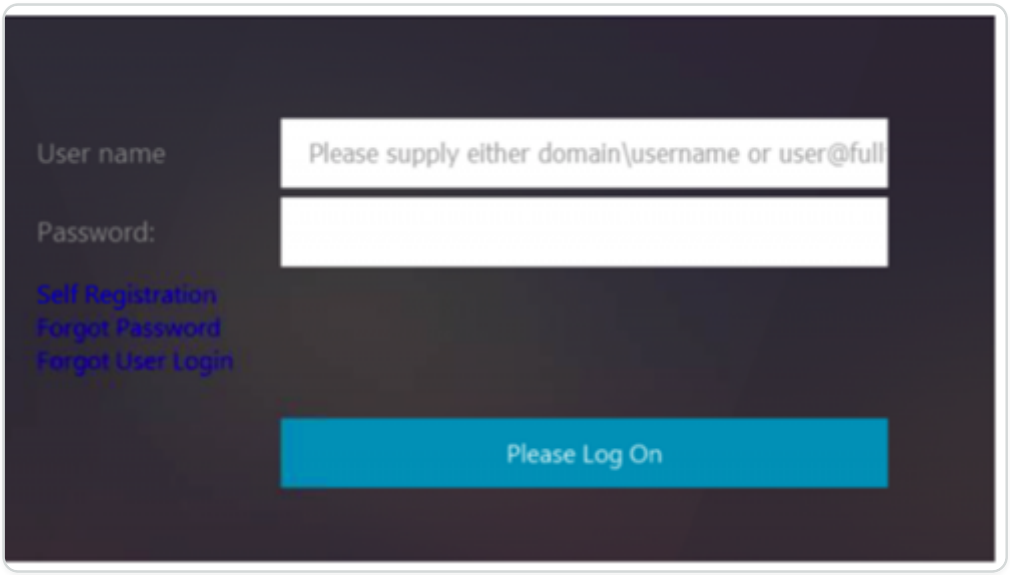

Customize UI to display images

nFactor allows for customized display with the use of login schema files. There might be a requirement for further customizations other than those offered by the built-in login schema files. For example, displaying a hyperlink or writing custom logic in the UI. These can be achieved using 'custom credentials' that comprises the login schema extension and corresponding javascript file.

Login schema files can be found in the `/nsconfig/loginschema/LoginSchema` directory.

For UI customization to display images, a deployment flow in the "NetScaler-Swivel" integration is used as an example.

There are two factors in this flow.

- First factor: Checks user's AD credentials.
- Second factor: Prompts for user logon based on group membership.

© 1997–2026 Citrix Systems, Inc. All rights reserved.

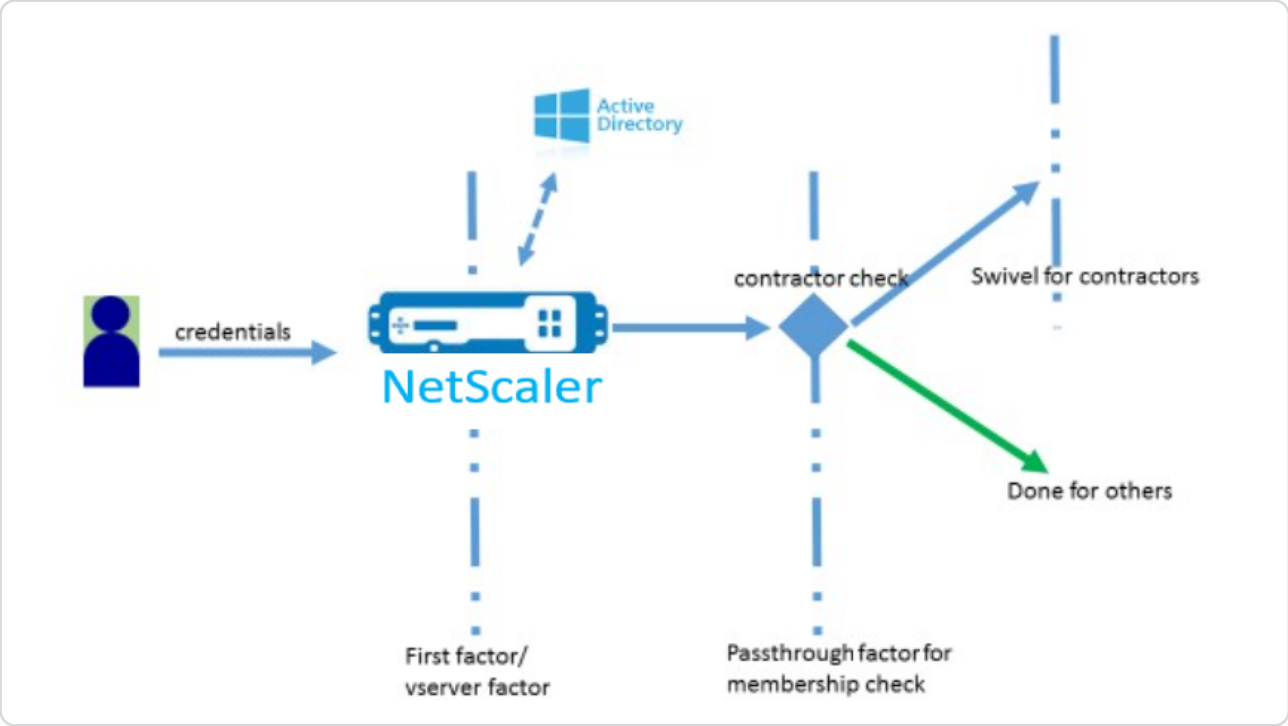

In this flow, all users go through the first factor. Before the second factor, there is a pseudo factor to check if some users can be omitted from the "swivel" factor. If the user requires the "swivel" factor, an image and a text box are displayed to enter the code.

SOLUTION

The solution for customizing the UI to display images contains two parts;

- Login schema extension.
- Custom script to process the login schema extension.

Login schema extension

To control form rendering, a custom 'id'/'credential' is injected into the login schema. This can be done by reusing the existing schema and modifying as per the requirement.

In the example, a login schema that has only one text field (such as /nsconfig/loginschema/LoginSchema/OnlyPassword.xml) is considered. The following snippet is added to the login schema.

```
<Requirement><Credential><ID>swivel_cred</ID><Type>swivel_cred</
Type><Input><Text><Hidden>true</Hidden><InitialValue>${http.req.user.name}
</InitialValue></Text></Input></Credential></Requirement>
```

In the snippet, "swivel_cred" is specified as the "Type" of the credential. Because this is not recognized as a built-in 'credential,' UI looks for a handler for this type, and calls it if it exists. An initial value is sent for this credential which is an expression that NetScaler dynamically fills. In the

© 1997–2026 Citrix Systems, Inc. All rights reserved.

example, it is the user's name used to notify the swivel server of the user name. It might not be needed all the time or it can be augmented with some other data. Those details must be added as required.

Javascript to handle custom credential

When the UI finds a custom credential, it looks for a handler. All custom handlers are written in /var/netscaler/logon/LogonPoint/custom/script.js for the default portal theme.

For the custom portal themes, script.js can be found in the directory `/var/netscaler/logon/themes/<custom_theme>/`.

The following script is added to render markup for custom credentials.

```
CTXS.ExtensionAPI.addCustomCredentialHandler({

    // The name of the credential, must match the type returned by the
server

    getCredentialTypeName: function () { return "swivel_cred"; },

    // Generate HTML for the custom credential

    getCredentialTypeMarkup: function (requirements) {

        var div = $("<div></div>");

        var image = $("<img/>");

        var username = requirements.input.text.initialValue; //Get the
secret from the response

        image.attr({

            "style" : "width:200px;height:200px;",

            "id" : "qrcodeimg",

            "<Enter your server URL here>"

        });

        div.append(image);
```

© 1997–2026 Citrix Systems, Inc. All rights reserved.

```
        return div;

    }

});
```

This snippet is for handling the mark-up for 'swivel_cred'. Credential name highlighted must match the 'type' specified earlier in the login schema extension. To generate mark-up, an image whose source points to the swivel server needs to be added. Once this is done, UI loads the image from the specified location. Because this login schema also has a textbox, UI renders that text box.

NOTE:

Administrator can modify the "style" of the image element to resize the image. Currently it configured for 200x200 pixels.

CONFIGURATION FOR CUSTOMIZING UI TO DISPLAY IMAGES

nFactor configuration is better constructed bottom-up, that is the last factor first because when you try to specify 'nextFactor' for the previous factors, you require the subsequent factor's name.

Swivel factor configuration:

```
add loginschema swivel_image –authenticationSchema /nsconfig/loginschema/
SwivelImage.xml



add authentication policylabel SwivelFactor –loginSchema swivel_image



bind authentication policylabel SwivelFactor –policy <policy-to-check-
swivel-image> -priority 10
```

NOTE:

Download SwivelImage.xml from the login schema used in the example.

Pseudo factor for group check configuration:

© 1997–2026 Citrix Systems, Inc. All rights reserved.

```
add authentication policylabel GroupCheckFactor



add authentication policy contractors_auth_policy –rule
‘http.req.user.is_member_of(“contractors”)’ –action NO_AUTHN



add authentication policy not_contractors _auth_policy–rule true –action
NO_AUTHN



bind authentication policylabel GroupCheckFactor –policy
contractors_auth_policy –pri 10 –nextFactor SwivelFactor



bind authentication policylabel GroupCheckFactor –policy
not_contractors_auth_policy –pri 20
```

First factor for Active Directory login:

```
add ldapAction <>



add authentication policy user_login_auth_policy –rule true –action <>



bind authentication vserver <> -policy user_login_auth_policy –pri 10 –
nextFactor GroupCheckFactor
```

In the configuration, three factors are specified of which one is implicit/pseudo.

LOGIN SCHEMA USED IN THIS EXAMPLE

The following is an example schema with swivel credential and a text box.

© 1997–2026 Citrix Systems, Inc. All rights reserved.

NOTE:

When copying data for a web browser, quotes might be displayed differently. Copy data in editors like notepad before saving them to files.

```
<?xml version="1.0" encoding="UTF-8"?>

<AuthenticateResponse xmlns="http://citrix.com/authentication/response/1">

<Status>success</Status>

<Result>more-info</Result>

<StateContext></StateContext>

<AuthenticationRequirements>

<PostBack>/nf/auth/doAuthentication.do</PostBack>

<CancelPostBack>/nf/auth/doLogoff.do</CancelPostBack>

<CancelButtonText>Cancel</CancelButtonText>

<Requirements>

<Requirement><Credential><ID>swivel_cred</ID><Type>swivel_cred</
Type><Input><Text><Hidden>true</Hidden><InitialValue>${http.req.user.name}
</InitialValue></Text></Input></Credential></Requirement>

<Requirement><Credential><ID>passwd</ID><SaveID>ExplicitForms-Password</
SaveID><Type>password</Type></Credential><Label><Text>Password:</
Text><Type>plain</Type></Label><Input><Text><Secret>true</
Secret><ReadOnly>false</ReadOnly><InitialValue></
InitialValue><Constraint>.+</Constraint></Text></Input></Requirement>

<Requirement><Credential><Type>none</Type></Credential><Label><Text>Hello
${http.req.user.name}, Please enter passcode from above image.</
Text><Type>confirmation</Type></Label><Input /></Requirement>

<Requirement><Credential><ID>saveCredentials</ID><Type>savecredentials</
Type></Credential><Label><Text>Remember my password</Text><Type>plain</
Type></Label><Input><CheckBox><InitialValue>false</InitialValue></
```

© 1997–2026 Citrix Systems, Inc. All rights reserved.

```
CheckBox></Input></Requirement>

<Requirement><Credential><ID>loginBtn</ID><Type>none</Type></
Credential><Label><Type>none</Type></Label><Input><Button>Log On</
Button></Input></Requirement>

</Requirements>

</AuthenticationRequirements>

</AuthenticateResponse>
```

Output

Once the configuration is performed, the following image is displayed.

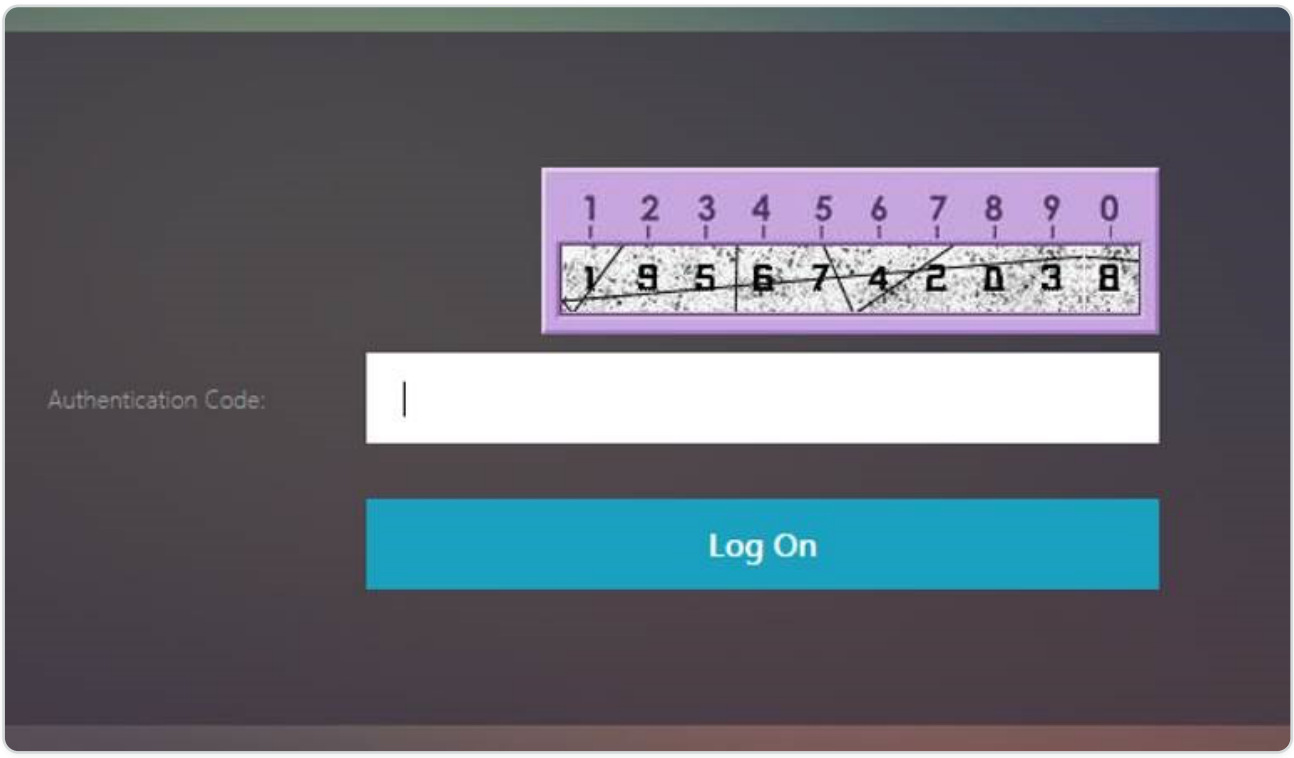

NOTE:

Image height and placement can be altered in the JavaScript.

Customize NetScaler nFactor logon form to show or hide fields

NetScaler Gateway's RfWeb UI allows for wide variety of customizations. This capability when combined with the nFactor authentication framework lets customers configure complex flows without compromising existing workflows.

© 1997–2026 Citrix Systems, Inc. All rights reserved.

In this example, two authentication options, OAuth and LDAP are available from the Logon Type list. When the form is first loaded, the user name and password fields (LDAP is shown first) are displayed. If OAuth is selected, all the fields are hidden because OAuth implies an offload of authentication to a third party server. This way, an administrator can configure intuitive workflows as per user convenience.

NOTE:

- The values in the Logon Type list can be modified with simple modifications to the script file.
- This section describes only the UI part of the flow. The run time handling of the authentication is outside the scope of this article. Users are recommended to refer to the nFactor documentation for authentication configuration.

HOW TO CUSTOMIZE NFACTOR LOGON FORM

Customizing nFactor logon form can be classified into two parts

- Sending the right login schema to the UI
- Writing a handler to interpret login schema and user selections

Send the correct login schema to the UI
In this example, a simple claim/requirement is sent in the login schema.

For this, the SingleAuth.xml file is modified. The SingleAuth.xml is shipped with NetScaler firmware and can be found in the `/nsconfig/loginschema/LoginSchema` directory.

Steps to send login schema:

1. Log in via SSH and drop to shell (type 'shell').
2. Copy SingleAuth.xml to a different file for modification.

   NOTE:

   The destination folder is different from the default NetScaler login schemas folder.

   cp /nsconfig/loginschema/LoginSchema/SingleAuth.xml /nsconfig/loginschema/SingleAuthDynamic.xml
3. Add the following claim to SingleAuthDynamic.xml.

© 1997–2026 Citrix Systems, Inc. All rights reserved.

```
<Requirement><Credential><ID>nsg_dropdown</ID><Type>nsg_dropdown</
Type></Credential><Label><Text>Logon Type:</Text><Type>plain</Type></
Label></Requirement>
```

4. Configure NetScaler to send this login schema to load the first form.

```
add loginschema single_auth_dynamic –authenticationSchema
SingleAuthDynamic.xml



add loginschemaPolicy single_auth_dynamic –rule true –action
single_auth_dynamic



bind authentication vserver aaa_nfactor –policy single_auth_dynamic –
pri 10
```

Script changes to load form and handle user events

You can modify the JavaScript that enables an administrator to customize the display for the logon form. In this example, the user name and password field are displayed if LDAP is chosen and are hidden if OAuth is chosen. Administrator can also hide only the password.

Admins must append the following snippet to "script.js" that is at "/var/netscaler/logon/LogonPoint/custom" directory.

NOTE:

Because this directory is a global directory, create a portal theme and edit the "script.js" file within that folder, at `"/var/netscaler/logon/themes/<THEME_NAME>"`.

```
CTXS.ExtensionAPI.addCustomCredentialHandler({

    // The name of the credential, must match the type returned by the
server

    getCredentialTypeName: function () { return "nsg_dropdown"; },

    // Generate HTML for the custom credential
```

© 1997–2026 Citrix Systems, Inc. All rights reserved.

```
    getCredentialTypeMarkup: function (requirements) {

        var div = $("<div></div>");

        var select = $("<select name='nsg_dropdown'></select>").attr("id",
"nsg_dropdown");



        var rsa = $("<option></option>").attr("selected",
"selected").text("LDAP").val("LDAP");

        var OAuthID = $("<option></option>").text("OAuth").val("OAuth");

        select.append(rsa, OAuthID);



        select.change(function(e) {

            var value = $(this).val();

            var ldapPwd = $($
(".credentialform").find(".CredentialTypepassword")[0]);

            var ldapUname = $($
(".credentialform").find(".CredentialTypeusername"));

            if(value == "OAuth") {

                if (ldapPwd.length)

                        ldapPwd.hide();

                if (ldapUname.length)

                        ldapUname.hide();

            } else if(value == "LDAP") {

                if (ldapPwd.length)

                        ldapPwd.show();
```

© 1997–2026 Citrix Systems, Inc. All rights reserved.

```
                if (ldapUname.length)

                        ldapUname.show();

            }

        });

       div.append(select);

        return div;

    }

});
```

END-USER EXPERIENCE

When an end user loads the logon page first time, the following screen appears.

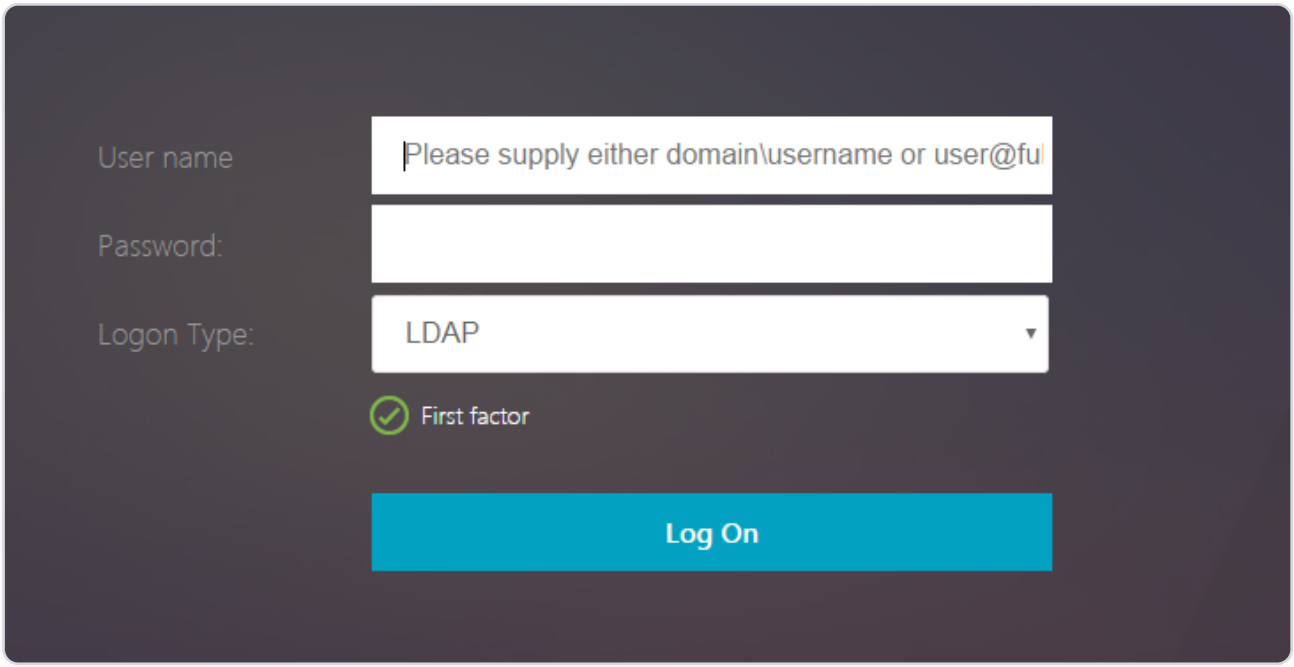

If **OAuth** is selected in **Logon Type**, user name and password fields are hidden.

© 1997–2026 Citrix Systems, Inc. All rights reserved.

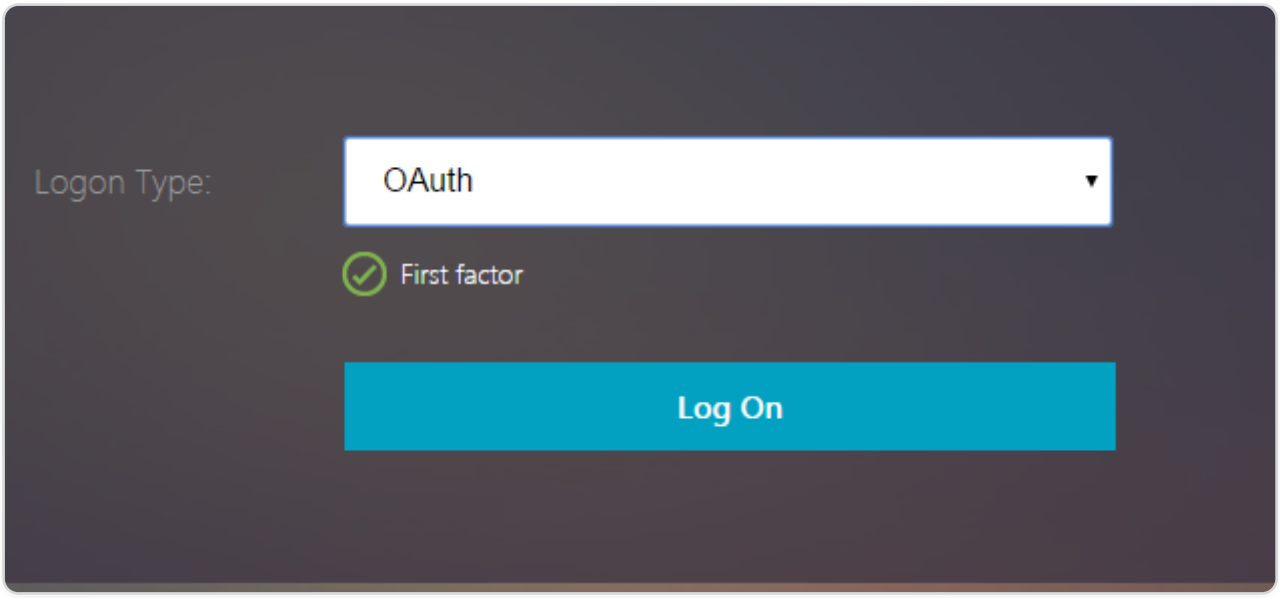

If **LDAP** is selected, user name and password are displayed. This way, the logon page can be dynamically loaded based on user selection.

LOGIN SCHEMA USED IN THIS EXAMPLE

```
<?xml version="1.0" encoding="UTF-8"?>

<AuthenticateResponse xmlns="http://citrix.com/authentication/response/1">

<Status>success</Status>

<Result>more-info</Result>

<StateContext></StateContext>

<AuthenticationRequirements>

<PostBack>/nf/auth/doAuthentication.do</PostBack>

<CancelPostBack>/nf/auth/doLogoff.do</CancelPostBack>

<CancelButtonText>Cancel</CancelButtonText>

<Requirements>

<Requirement><Credential><ID>login</ID><SaveID>ExplicitForms-Username</
SaveID><Type>username</Type></Credential><Label><Text>User name</
Text><Type>plain</Type></Label><Input><AssistiveText>Please supply either
domain\username or user@fully.qualified.domain</
AssistiveText><Text><Secret>false</Secret><ReadOnly>false</
```

© 1997–2026 Citrix Systems, Inc. All rights reserved.

```
ReadOnly><InitialValue></InitialValue><Constraint>.+</Constraint></Text></
Input></Requirement>

<Requirement><Credential><ID>passwd</ID><SaveID>ExplicitForms-Password</
SaveID><Type>password</Type></Credential><Label><Text>Password:</
Text><Type>plain</Type></Label><Input><Text><Secret>true</
Secret><ReadOnly>false</ReadOnly><InitialValue></
InitialValue><Constraint>.+</Constraint></Text></Input></Requirement>

<Requirement><Credential><ID>nsg_dropdown</ID><Type>nsg_dropdown</Type></
Credential><Label><Text>Logon Type:</Text><Type>plain</Type></Label></
Requirement>

<Requirement><Credential><Type>none</Type></Credential><Label><Text>First
factor</Text><Type>confirmation</Type></Label><Input /></Requirement>

<Requirement><Credential><ID>saveCredentials</ID><Type>savecredentials</
Type></Credential><Label><Text>Remember my password</Text><Type>plain</
Type></Label><Input><CheckBox><InitialValue>false</InitialValue></
CheckBox></Input></Requirement>

<Requirement><Credential><ID>loginBtn</ID><Type>none</Type></
Credential><Label><Type>none</Type></Label><Input><Button>Log On</
Button></Input></Requirement>

</Requirements>

</AuthenticationRequirements>

</AuthenticateResponse>
```

NOTE:

For more details about various nFactor related topics, see nFactor authentication.

Set a cookie using nFactor

You can apply the nFactor custom labels and set a cookie as a factor of the authentication flow. Through custom labels, you can use JavaScript to manipulate the login schema.

To set a cookie as a factor, you do not need to display any information to the user, which is performed with a no schema login. Instead, you must interact with the user's browser to instruct the

© 1997–2026 Citrix Systems, Inc. All rights reserved.

login schema to store the desired data. A login schema is required to set the cookie when the page is loaded. The cookie is set with a custom label and JavaScript code.

To implement a factor that sets a cookie, create an XML file called cookie.xml to store the schema in the /nsconfig/loginschema/ directory with the following content:

```
<?xml version="1.0" encoding="UTF-8"?>

<AuthenticateResponse xmlns="http://citrix.com/authentication/response/1">

<Status>success</Status>

<Result>more-info</Result>

<StateContext></StateContext>

<AuthenticationRequirements>

<PostBack>/nf/auth/doAuthentication.do</PostBack>

<CancelPostBack>/nf/auth/doLogoff.do</CancelPostBack>

<CancelButtonText>Cancel</CancelButtonText>

<Requirements>



<Requirement>

<Credential><ID>nsg_cookie</ID><Type>nsg_cookie</Type></Credential>

<Label><Text>Logon Type:</Text><Type>Plain</Type></Label>

</Requirement>



<Requirement>

<Credential><ID>loginBtn</ID><Type>none</Type></Credential>

<Label><Type>none</Type></Label><Input><Button>Log On</Button></Input>
```

© 1997–2026 Citrix Systems, Inc. All rights reserved.

```
</Requirement>



</Requirements>

</AuthenticationRequirements>

</AuthenticateResponse>
```

In this XML;

- The custom label nsg_cookie is used to create the cookie and submit the form, and the form button.
- The RfWebUI_custom is the new Portal theme based on the RfWebUI theme.

Steps to set a cookie using nFactor

1. Create a portal theme based on the RfWebUI theme.

   ```
   add vpn portaltheme RfWebUI_custom -basetheme RfWebUI
   ```

   This command creates a folder for this theme at /var/netscaler/logon/themes/RfWebUI_custom

2. Edit the file /var/netscaler/logon/themes/RfWebUI_custom/script.js and add the following script:

   ```
   CTXS.ExtensionAPI.addCustomCredentialHandler({

       // The name of the credential, must match the type returned by the
   server

       getCredentialTypeName: function () { return "nsg_cookie"; },

       // Generate HTML for the custom credential

       getCredentialTypeMarkup: function (requirements) {

           var div = $("<div></div>");

           $(document).ready(function() {

           //Set cookie valid for 1000 days
   ```

© 1997–2026 Citrix Systems, Inc. All rights reserved.

```
        var exdays = 1000;

        var d = new Date();

        d.setTime(d.getTime() + (exdays*24*60*60*1000));

        var expires = "expires="+ d.toUTCString();

        document.cookie = "NSC_COOKIE_NAME=CookieValue;" + expires +
";path=/";



        //Submit form

        document.getElementById('loginBtn').click();

        });

        return div;

    }

});
```

This code performs the following:

- Waits for the browser to finish loading the page
- Sets a cookie called NSC_COOKIE_NAME with the value CookieValue, valid for 1000 days
- Auto-submits the form.

The cookie is created and the user does not need to interact with the page.

3. Create a login schema to bind to the policy label that represents the set cookie factor.

```
add authentication loginSchema Cookie_LS -authenticationSchema "/
nsconfig/loginschema/cookie.xml"
```

4. Create a NO_AUTHN authentication policy to bind to the policy label that represents the set cookie factor.

© 1997–2026 Citrix Systems, Inc. All rights reserved.

```
add authentication Policy NO_AUTHN_POL -rule TRUE -action NO_AUTHN
```

This policy always evaluates as true, moving the user to the next factor or completing the authentication flow.

5. Bind the portal theme RfWebUI_custom to the NetScaler Gateway virtual server or NetScaler AAA virtual server.

Sample deployments using nFactor authentication

The following are the sample deployments using nFactor authentication:

- Getting two passwords up-front, pass-through in next factor. Read
- Group extraction followed by certificate or LDAP authentication, based on group membership. Read
- SAML followed by LDAP or certificate authentication, based on attributes extracted during SAML. Read
- SAML in first factor, followed by group extraction, and then LDAP or certificate authentication, based on groups extracted. Read
- Prefilling user name from certificate. Read
- Certificate authentication followed by group extraction for 401 enabled traffic management virtual servers. Read
- Username and two passwords with group extraction in third factor. Read
- Certificate fallback to LDAP in same cascade; one virtual server for both certificate and LDAP authentication. Read
- LDAP in first factor and WebAuth in second factor. Read
- Domain drop down in first factor, then different policy evaluations based on group. Read
- Configure email ID (or user name) input based group extraction at first factor to decide the next factor authentication flow. Read

How to articles

The Authentication, authorization, and auditing "How to articles" are simple, relevant, and easy to implement articles. These articles contain information about some of the popular Authentication, authorization, and auditing features such LDAP authentication and multifactor authentication.

Endpoint Analysis

Configure pre-authentication Endpoint Analysis scan as a factor in nFactor authentication

© 1997–2026 Citrix Systems, Inc. All rights reserved.

Configure post-authentication Endpoint Analysis scan as a factor in NetScaler nFactor authentication

Configure pre-authentication and post-authentication EPA scan as a factor in nFactor authentication

Configure periodic Endpoint Analysis scan as a factor in nFactor authentication

Configure NetScaler Gateway preauthentication EPA scan for the domain check

First factor and second factor configuration combinations

Configure nFactor for NetScaler Gateway with WebAuth in first factor and LDAP with password change in second factor

Configure SAML followed by LDAP or certificate authentication based on SAML attribute extraction in nFactor authentication

Configure certificate authentication as first factor and LDAP as second factor in NetScaler nFactor authentication

Configure two-factor authentication with one login schema and one passthrough schema in NetScaler nFactor authentication

Configure user name and two passwords with group extraction in third factor by nFactor authentication

Configure domain drop-down, username, and password field in the first factor and policy evaluation based on groups in the next factor

Configure email ID (or user name) input based group extraction at first factor to decide the next factor authentication flow

Configure a domain drop-down list for user input in the first factor to decide the next factor authentication flow

EULA as an authentication factor

Configure EULA as an authentication factor in NetScaler nFactor system

Prefill user name from certificate

Configure prefill user name from certificate in NetScaler nFactor authentication

© 1997–2026 Citrix Systems, Inc. All rights reserved.

Step-up authentication

Configure nFactor for applications with different login site requirements including step-up authentication

Protected user as an authentication factor

Configure protected user as an authentication factor in NetScaler nFactor authentication

SAML authentication

Security Assertion Markup Language (SAML) is an XML-based authentication mechanism that provides single sign-on capability and is defined by the OASIS Security Services Technical Committee.

Note

> Starting from NetScaler 12.0 Build 51.x, NetScaler appliance used as a SAML Service Provider (SP) with Multi-Factor (nFactor) authentication now prepopulates the user-name field on the login page. The appliance sends a NameID attribute as part of a SAML authorization request, retrieves the NameID attribute value from the NetScaler SAML Identity Provider (IdP), and prepopulates the user-name field.

Why use SAML authentication

Consider a scenario in which a service provider (LargeProvider) hosts a number of applications for a customer (BigCompany). BigCompany has users that must seamlessly access these applications. In a traditional setup, LargeProvider would need to maintain a database of users of BigCompany. This raises some concerns for each of the following stakeholders:

- LargeProvider must ensure security of user data.
- BigCompany must validate the users and keep the user data up-to-date, not just in its own database, but also in the user database maintained by LargeProvider. For example, a user removed from the BigCompany database must also be removed from the LargeProvider database.
- A user has to log on individually to each of the hosted applications.

The SAML authentication mechanism provides an alternative approach. The following deployment diagram shows how SAML works (SP initiated flow).

© 1997–2026 Citrix Systems, Inc. All rights reserved.

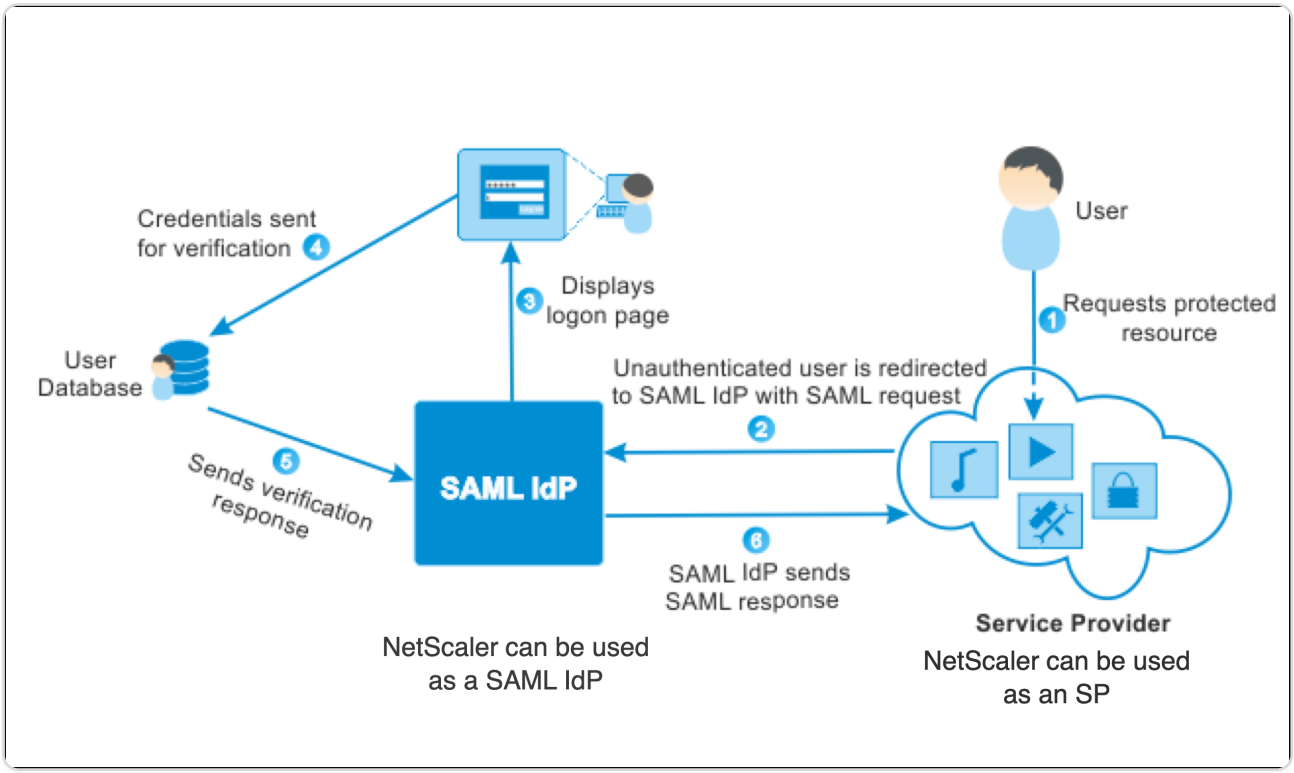

The concerns raised by traditional authentication mechanisms are resolved as follows:

- LargeProvider does not have to maintain a database for BigCompany users. Freed from identity management, LargeProvider can concentrate on providing better services.
- BigCompany does not bear the burden of making sure the LargeProvider user database is kept in sync with its own user database.
- A user can log on once, to one application hosted on LargeProvider, and be automatically logged on to the other applications that are hosted there.

The NetScaler appliance can be deployed as a SAML Service Provider (SP) and a SAML Identity Provider (IdP). Read through the relevant topics to understand the configurations that must be performed on the NetScaler appliance.

A NetScaler appliance configured as a SAML service provider can now enforce an audience restriction check. The audience restriction condition evaluates to “Valid” only if the SAML replying party is a member of at least one of the specified audiences.

You can configure a NetScaler appliance to parse attributes in SAML assertions as group attributes. Parsing them as group attributes enables the appliance to bind policies to the groups.

NetScaler as a SAML SP

The SAML service provider (SP) is a SAML entity deployed by the service provider. When a user tries to access a protected application, the SP evaluates the client request. If the client is

© 1997–2026 Citrix Systems, Inc. All rights reserved.

unauthenticated (does not have a valid NSC_TMAA or NSC_TMAS cookie), the SP redirects the request to the SAML identity provider (IdP).

The SP also validates SAML assertions that are received from the IdP.

When the NetScaler appliance is configured as an SP, a traffic management virtual server (load balancing or content switching) receives all user requests associated with the relevant SAML action.

The NetScaler appliance also supports POST and Redirect bindings during logout.

NOTE

A NetScaler appliance can be used as a SAML SP in a deployment where the SAML IdP is configured either on the appliance or on any external SAML IdP.

When used as a SAML SP, a NetScaler appliance:

- Can extract the user information (attributes) from the SAML token. This information can then be used in the policies that are configured on the NetScaler appliance. For example, if you want to extract the GroupMember and **emailaddress** attributes in the SAMLAction, specify the **Attribute2** parameter as GroupMember and the **Attribute3** parameter as **emailaddress**.

  NOTE

  Default attributes such as user name, password, and logout URL must not be extracted in attributes 1–16, because they as are implicitly parsed and stored in the session.

- Can extract attribute names of up to 127 bytes from an incoming SAML assertion. The previous limit was 63 bytes.
- Supports post, redirect, and artifact bindings.

  NOTE

  Do not use redirect binding for large amounts of data when the assertion after inflate or decoding is greater than 10K.

- Can decrypt assertions.

© 1997–2026 Citrix Systems, Inc. All rights reserved.

NOTE:

The supported decryption algorithms are DES3, AES128, AES192, AES256, and RSA-OAEP.

- Can extract multi-valued attributes from a SAML assertion. These attributes are sent is nested XML tags such as:

  \<AttributeValue\> \<AttributeValue\>Value1\</AttributeValue\>
  \<AttributeValue\>Value2\</AttributeValue\> \</AttributeValue\>

  NOTE

  From NetScaler 13.0 Build 63.x and above, the individual maximum length for SAML attributes has been increased to allow a maximum of 40k bytes. The size of all the attributes must not exceed 40k bytes.

  When presented with previous XML, the NetScaler appliance can extract both Value1 and Value2 as values of a given attribute, as opposed to the old firmware that extracts only Value1.

- Can specify the validity of a SAML assertion.

  If the system time on NetScaler SAML IdP and the peer SAML SP is not in sync, the messages might get invalidated by either party. To avoid such cases, you can now configure the time duration for which the assertions are valid.

  This duration called the "skew time," specifies the number of minutes for which the message can be accepted. The skew time can be configured on the SAML SP and the SAML IdP.

- Can send an extra attribute called 'ForceAuth' in the authentication request to an external IdP (identity provider). By default, the ForceAuthn is set to 'False'. It can be set to 'True' to suggest IdP to force authentication despite the existing authentication context. Also, NetScaler SP does authentication request in query parameter when configured with artifact binding.

Configure the NetScaler appliance as a SAML SP by using the CLI

1. Configure a SAML SP action.

   Example

   The following command adds a SAML action that redirects unauthenticated user requests.

© 1997–2026 Citrix Systems, Inc. All rights reserved.

```
add authentication samlAction SamlSPAct1 -metadataUrl "https://
ksidp1.ksaaa.local/metadata/samlidp/SAML_IDP_profile" -samlIdPCertName nssp
-preferredbindtype SSOREDIRECT -samlSigningCertName nssp –samlRedirectUrl
https://auth1.example.com -relaystateRule "AAA.LOGIN.RELAYSTATE.EQ(\"https://
lb.example1.com/\")"
```

Points to note

- Certificate provided for `-samlIdPCertName` in the samlAction command must match the corresponding certificate from IdP for the signature verification to succeed.
- SAML supports only the RSA certificate. Other certificates like HSM and FIPS are not supported.
- It is recommended to have a full domain name with a trailing '/' in the expression.
- If the authentication virtual server is configured as a SAML IdP, the metadata URL that must be used in the SAML SP action is `https://<netscaler-saml-idp-fqdn>/metadata/samlidp/SAML_IDP_profile`.
- If multiple SAML policies are part of an IdP chain, it is sufficient to configure a relay state rule only on the first SAML policy.

For details on this command, see `<https://developer-docs.netscaler.com/en-us/adc-command-reference-int/current-release/authentication/authentication-samlaction>` and `<https://support.citrix.com/article/CTX316577>`.

2. Configure the SAML policy.

   Example:

   The following command defines a SAML policy that applies the previously defined SAML action to all traffic.

   ```
   add authentication policy SamlSPPol1 -rule true -action SamlSPAct1
   ```

3. Bind the SAML policy to the authentication virtual server.

   Example

   The following command binds the SAML policy to an authentication virtual server named "av_saml".

   ```
   bind authentication vserver av_saml -policy SamlSPPol1
   ```

4. Bind the authentication virtual server to the appropriate traffic management virtual server.

© 1997–2026 Citrix Systems, Inc. All rights reserved.

Example

The following command adds a load balancing virtual server named "lb1_ssl" and associates the authentication virtual server named "av_saml" to the load balancing virtual server. `add lb vserver lb1_ssl SSL 10.217.28.224 443 -persistenceType NONE -cltTimeout 180 -AuthenticationHost auth1.example.com -Authentication ON -authnVsName av_saml`

For details on this command, see authentication-samlAction.

Configure a NetScaler appliance as a SAML SP by using the GUI

1. Configure a SAML SP action.
   a. Navigate to **Security** -> **AAA - Application Traffic** -> **Policies** -> **Authentication** -> **Basic Policies** -> **SAML**.
   b. On the **Servers** tab, click **Add**, enter values for the following parameters, and click **Create**.

      Parameter descriptions:

      - **Name:** Name of the server.
      - **Export SAML Metadata:** Click this link if you want to export the metadata of the SAML profile to a NetScaler Gateway VPN virtual server.
      - **Import Metadata:** This option imports the SAML metadata. This option is enabled by default.
        - If the **Import Metadata** option is disabled, enter the values for the following parameters:
          - **Redirect URL:** URL that users authenticate against. Some IdPs have special URLs that are not reachable unless they are on a SAML setup.
          - **Single Logout URL:** URL specified so that the NetScaler can recognize when to send the client back to the IdP to complete the sign-out process.
          - **SAML Binding:** A mechanism that is used to transport SAML requestor and responder messages between the SP and IdP. When NetScaler acts as an SP, it supports Post, Redirect, and Artifact bindings. The default binding method is POST.

© 1997–2026 Citrix Systems, Inc. All rights reserved.

> **NOTE:**
>
> For Artifact binding, the transport mechanism on the SP and IdP must be the same.

  - **Logout Binding:** Specifies the transport mechanism of SAML logout messages. The default binding mechanism is Post.
  - **IDP Certificate Name:** IdPCert Certificate (Base64) present under SAML Signing Certificate.

- **SAML IDP Metadata URL:** Used to obtain the SAML metadata. You do not have to specify the IdP certificate name and the redirect URL fields when the metadata URL is present.

  When you configure the metadata URL, the SAML IdP sends the binding type options for SSO and Logout to NetScaler. By default, NetScaler selects Redirect as the binding type for Logout and Post as the binding type for SSO.

  The following is an example of the SAML IdP response that includes the options for binding type:

```
<?xml version=\"1.0\"?> <md:EntityDescriptor
xmlns:md=\"urn:oasis:names:tc:SAML:2.0:metadata\"
ID=\"_b4743282f0a1e14164b8ccd429e8cee2\" entityID=\"192.0.2.255\">
<md:SingleLogoutService
Binding=\"urn:oasis:names:tc:SAML:2.0:bindings:HTTP -Redirect\"
Location=\"https://192.0.2.255 /cgi/tmlogout_redirect1\"></
md:SingleLogoutService> <md:SingleLogoutService
Binding=\"urn:oasis:names:tc:SAML:2.0:bindings:HTTP-POST\"
Location=\"https://192.0.2.255 /cgi/tmlogout_post1\"></
md:SingleLogoutService> <md:SingleSignOnServ ice
Binding=\"urn:oasis:names:tc:SAML:2.0:bindings:HTTP-POST\"
Location=\"https://192.0.2.255 /saml/login_post1\"> </
md:SingleSignOnService> <md:SingleSignOnService
Binding=\"urn:oasis:names:tc:SAML:2.0:bindings:HTTP-Redirect\"
Location=\"https://192.0.2.255 /saml/login_redirect1\"> </
md:SingleSignOnService> </md:EntityDescriptor>
```

© 1997–2026 Citrix Systems, Inc. All rights reserved.

You can modify the default binding types for SSO and Logout by configuring the **Preferred bind type** parameter.

> **NOTE:**
>
> Starting from release 14.1 build 29.x onwards, NetScaler configured as a SAML SP can retrieve and store multiple certificates from the same IdP using the SAML IdP metadata URL. This functionality allows the SP to select the correct certificate and validate SAML assertions from the IdP by using that certificate. The SP can store up to 4 certificates. This enhances the flexibility and robustness of the system.

- **Preferred Bind Type:** Specifies the preferred binding type for SSO and logout. This option is available from release 14.1 build 25.x onwards.

  In the previous SAML IdP response, for SSO, NetScaler selects Post as the SAML binding and chooses `https://192.0.2.255/saml/login_post1`, by default. You can modify this behavior by selecting the `SSOREDIRECT` checkbox as the preferred binding type.

  In the previous SAML IdP response, for Logout, NetScaler selects Redirect as the Logout binding type and chooses `https://192.0.2.255/cgi/tmlogout_redirect1`, by default. You can modify this behavior by selecting the `LOGOUTPOST` checkbox as the preferred binding type.

  You can configure either one or both the binding types based on your preference.
- **Metadata Refresh Interval (mins):** Interval in minutes for fetching metadata from the specified metadata URL.
- **User Field:** Section of the IdP's SAML authentication form that contains the user name for SP to extract if necessary.
- **Signing Certificate Name:** Select the SAML SP certificate (with private key) that NetScaler uses to sign authentication requests to the IdP. The same certificate (without private key) must be imported to the IdP, so that the IdP can verify the authentication request signature. Most IdPs do not require the signing certificate name.
- **Issuer Name:** A unique ID that is specified on both the SP and IdP to help identify the service provider to each other.

© 1997–2026 Citrix Systems, Inc. All rights reserved.

- **Reject Unsigned Assertion:** Option that you can specify if you require the assertions from the IdP to be signed. The default option is **ON**.
  - **ON:** Rejects assertions without a signature
  - **STRICT:** Ensures that both response and assertion are signed
- **Audience:** Audience for which an assertion sent by IdP is applicable. This is typically an entity name or a URL that represents the service provider.
- **Signature Algorithm:** Algorithm to be used to sign/verify SAML transactions. The default value is RSA-SHA256.
- **Digest Method:** Algorithm to be used to compute/verify digest for SAML transactions. The default value is SHA256.
- **Relay State Rule:** Refer to Points to note about the `relaystateRule` parameter for details about this parameter.
- **State Check Rule:** Configure the expressions that are evaluated to validate HTTP requests on SAML endpoints.
- **Default Authentication Group:** The default group that is chosen when the authentication succeeds in addition to the extracted groups.
- **Group Name Field:** Name of the tag in an assertion that contains user groups.
- **Skew Time (mins):** This option specifies the clock skew in minutes that the NetScaler service provider allows on an incoming assertion. For example, if you set the skew time to 10 minutes at 16:00, the SAML assertion is valid from 15:50 to 16:10 - 20 minutes in total. The default skew time is 5 minutes.
- **Two Factor:** Enables the second factor authentication after SAML.
- **Assertion Consumer Service Index:** Index/ID of the metadata entry corresponding to this configuration.
- **Attribute Consuming Service Index:** Index/ID of the attribute specification at the IdP. The IdP locates the attributes requested by SP using this index and send those attributes in the SAML assertion.
- **Requested Authentication Context:** Specifies the context requirements of the authentication statements returned in the response.
- **Authentication Class Types:** Specifies the authentication class types that are requested from the IdP.
- **Custom Authentication Class Types:** Specifies the custom authentication class reference to be sent as part of the authentication request sent by the SP to SAML IdP.

© 1997–2026 Citrix Systems, Inc. All rights reserved.

- **Send Thumbprint:** Sends the thumbprint instead of the certificate in the SAML request.
- **Enforce Username:** Choose if the user name extracted from the SAML assertion can be edited on the login page while doing a second factor authentication.
- **Force Authentication:** Enforces authentication at the IdP that receives the request from NetScaler.
- **Store SAML Response:** Stores the entire SAML response as long as the user session is active.

2. Create a corresponding SAML policy.

   a. Navigate to **Security > AAA - Application Traffic > Policies > Authentication > Advanced Policies > Policy** and click **Add**.

   b. On the **Create Authentication Policy** page, provide the following details:

   - **Name:** Specify a name for the SAML policy.
   - **Action Type:** Select **SAML** as the authentication action type.
   - **Action:** Select the SAML server profile to bind the SAML policy with.
   - **Expression:** Displays the name of the rule or expression that the SAML policy uses to determine if the user must authenticate with the SAML server. On the text box, set the value "rule = true" for the SAML policy to take effect and the corresponding SAML action to be run.

3. Bind the SAML policy to the authentication virtual server.

   Navigate to **Security > AAA - Application Traffic > Virtual Servers**, and associate the SAML policy with the authentication virtual server.

4. Associate the authentication server with the appropriate traffic management virtual server.

   Navigate to **Traffic Management > Load Balancing** (or **Content Switching**) > **Virtual Servers**, select the virtual server, and associate the authentication virtual server with it.

Points to note about the relaystateRule parameter

IMPORTANT:

To prevent phishing attacks, we recommend you to configure `relaysStateRule` parameter in the `samlAction`. For more information, see the NetScaler secure deployment guide.

© 1997–2026 Citrix Systems, Inc. All rights reserved.

Configure an expression for the `relaysStateRule` parameter in the `samlAction` command for a smooth authentication redirection after the SAML assertion. The expression must include a single published domain or a list of published domains that users want to connect to, before an authentication redirection. For example, the expression must contain the domains of the front-end virtual server (VPN, load balancing, or content switching) that uses the SAML action for authentication.

We recommend using full domain names with a trailing (`/`). For example `https://example.com/` .

The following examples describe the `relaystateRule` parameter configuration examples for single domain and multiple domain scenarios:

For a single domain:

```
set samlAction <samlActionName> -relaystateRule "AAA.LOGIN.RELAYSTATE.EQ(\"https://example1.com/\")"
```

For multiple domains:

Use pattern sets to add multiple domains:

```
add patset test1


bind patset test1 "https://example1.com/"


bind patset test1 "https://test1.com/"


bind patset test1 "https://10.11.11.112/"


set samlAction <samlActionName> -relaystateRule
AAA.LOGIN.RELAYSTATE.CONTAINS_ANY("test1")
```

To configure RegEx pattern matching for the FQDN:

© 1997–2026 Citrix Systems, Inc. All rights reserved.

```
set samlaction <samlActionName> -relaystateRule
"AAA.LOGIN.RELAYSTATE.REGEX_MATCH(re#^https://[a-zA-Z0-9]*\.example1\.com/
#)"
```

Specify the “\^” sign (`\^https`) at the starting of the domain and specify the forward slash “/” at the end of the expression (example: `example1\.com/`).

Following are some of definitions of the `relaystateRule` expressions:

```
EQ: Exact match.

CONTAINS: Domain inclusion.

CONTAINS_ANY: Match any domain from a PATSET.

REGEX_MATCH: Regex-based matching.
```

RELAY STATE RULE CONFIGURATIONS FOR DIFFERENT USES CASES

The `relaystateRule` parameter in the `add authentication samlAction` command must be a PI expression. This expression is evaluated during the processing of the SAML response.

Administrators can configure the `relaystateRule` with necessary expressions based on their specific requirements. We recommend combining the custom expression with a recommended expression as per the use case.

AAATM use case

When the traffic management virtual server (load balancing or content switching) is enabled with authentication and the authentication virtual server acts as SAML SP, use the following expression:

```
AAA.LOGIN.RELAYSTATE.STARTSWITH("CS/LB vserver FQDN")
```

Example:

```
AAA.LOGIN.RELAYSTATE.STARTSWITH("https://lb.company.com/")
```

Sample configuration:

© 1997–2026 Citrix Systems, Inc. All rights reserved.

```
# The following configuration is an example and might not be complete for
direct use

add lb vserver lb.company.com SSL 22.116.181.171 443 -AuthenticationHost
samlsp.company.com -Authentication ON

...

add authentication vserver samlsp.company.com SSL 22.116.181.172 443

...

add authentication samlAction saml_sp_act -samlIdPCertName server_certkey
-samlSigningCertName server_certkey -samlRedirectUrl "https://
samlidp.company.com/saml/login" -samlUserField nameid -samlIssuerName
"https://samlspissuer.company.com" -relaystateRule
"AAA.LOGIN.RELAYSTATE.STARTSWITH(\"https://lb.company.com/\")"

add authentication Policy saml_sp_pol -rule true -action saml_sp_act

...

bind authentication vserver samlsp.company.com -policy saml_sp_pol
-priority 10 -gotoPriorityExpression NEXT
```

The preceding expression can be improved using a patset when multiple traffic management virtual servers (load balancing or content switching) share an authentication virtual server as a SAML SP.

```
# The following configuration is an example and might not be complete for
direct use

add lb vserver lb.company.com SSL 22.116.181.171 443 -AuthenticationHost
samlsp.company.com -Authentication ON

add lb vserver prodlb.company.com SSL 22.116.181.161 443
-AuthenticationHost samlsp.company.com -Authentication ON

add lb vserver stagelb.company.com SSL 22.116.181.151 443
-AuthenticationHost samlsp.company.com -Authentication ON
```

© 1997–2026 Citrix Systems, Inc. All rights reserved.

```
add patset test1

bind patset test1 "https://lb.company.com/"

bind patset test1 "https://prodlb.company.com/"

bind patset test1 "https://stagelb.company.com/"



...

add authentication vserver samlsp.company.com SSL 22.116.181.172 443

...

add authentication samlAction saml_sp_act -samlIdPCertName server_certkey
-samlSigningCertName server_certkey -samlRedirectUrl "https://
samlidp.company.com/saml/login" -samlUserField nameid -samlIssuerName
"https://samlspissuer.company.com" -relaystateRule
"AAA.LOGIN.RELAYSTATE.CONTAINS_ANY("test1")"

add authentication Policy saml_sp_pol -rule true -action saml_sp_act

...

bind authentication vserver samlsp.company.com -policy saml_sp_pol
-priority 10 -gotoPriorityExpression NEXT
```

VPN use case

When authentication is enabled on a VPN virtual server using `authnProfile` and the authentication virtual server is bound to a SAML SP policy, use the following expression:

```
AAA.LOGIN.RELAYSTATE.STARTSWITH("VPN vserver FQDN")
```

Example:

```
AAA.LOGIN.RELAYSTATE.STARTSWITH("https://vpn.company.com/")
```

Sample configuration:

© 1997–2026 Citrix Systems, Inc. All rights reserved.

```
# The following configuration is an example and might not be complete for
direct use

add authentication vserver samlsp.company.com SSL 22.116.181.172 443



add authentication authnProfile authn_prof -authnVsName samlsp.company.com

add vpn vserver vpn.company.com SSL 22.116.181.141 443 -authnProfile
authn_prof



add authentication samlAction saml_sp_act -samlIdPCertName server_certkey
-samlSigningCertName server_certkey -samlRedirectUrl "https://
samlidp.company.com/saml/login" -samlUserField nameid -samlIssuerName
"https://samlspissuer.company.com" -relaystateRule
"AAA.LOGIN.RELAYSTATE.STARTSWITH(\"https://vpn.company.com/\")"

add authentication Policy saml_sp_pol -rule true -action saml_sp_act



bind authentication vserver samlsp.company.com -policy saml_sp_pol
-priority 10 -gotoPriorityExpression NEXT
```

IdP use case

When the authentication virtual server is configured as SAML IdP and also bound to SAML SP policy (for IdP chaining), use the following expression:

```
AAA.LOGIN.RELAYSTATE.LENGTH.EQ(0)
```

Sample configuration:

```
# The following configuration is an example and might not be complete for
direct use

add authentication vserver samlidp1.company.com SSL 22.116.181.172 443

# SAML IDP policy bound to authentication vserver and SAML IDP action not
```

© 1997–2026 Citrix Systems, Inc. All rights reserved.

```
in the scope of the explanation

add authentication samlIdPPolicy saml_idp_pol -rule true -action
saml_idp_prof



add authentication samlAction saml_sp_act -samlIdPCertName server_certkey
-samlSigningCertName server_certkey -samlRedirectUrl "https://
samlidp2.company.com/saml/login" -samlUserField nameid -samlIssuerName
"https://samlspissuer.company.com" -relaystateRule
"AAA.LOGIN.RELAYSTATE.LENGTH.EQ(0)"

add authentication Policy saml_sp_pol -rule true -action saml_sp_act



bind authentication vserver samlidp1.company.com -policy saml_idp_pol
-priority 10 -gotoPriorityExpression NEXT

bind authentication vserver samlidp1.company.com -policy saml_sp_pol
-priority 10 -gotoPriorityExpression NEXT
```

NetScaler as a SAML IdP

The SAML IdP (Identity Provider) is a SAML entity that is deployed on the customer network. The IdP receives requests from the SAML SP and redirects users to a logon page, where they must enter their credentials. The IdP authenticates these credentials with the Active Directory (external authentication server, such as LDAP) and then generates a SAML assertion that is sent to the SP.

The SP validates the token, and the user is then granted access to the requested protected application.

When NetScaler is configured as an IdP, all requests are received by an authentication virtual server that is associated with the relevant SAML IdP profile.

© 1997–2026 Citrix Systems, Inc. All rights reserved.

NOTE

- NetScaler can be used as a IdP in a deployment where the SAML SP is configured either on the appliance or on any external SAML SP.
- NetScaler, when acting as an OpenID Provider, issues a bearer token for client credential requests and provides user information in JSON format through the introspection endpoint. Currently, the JWT (JSON Web Token) format is not supported in NetScaler.

When used as a SAML IdP, NetScaler:

- Supports all authentication methods that it supports for traditional logons.
- Digitally signs assertions.
- Supports single-factor and two-factor authentication. SAML must not be configured as the secondary authentication mechanism.
- Can encrypt assertions by using the public key of the SAML SP. This is recommended when the assertion includes sensitive information.
- Can be configured to accept only digitally signed requests from the SAML SP.
- Can log on to the SAML IdP by using the following 401-based authentication mechanisms: Negotiate, NTLM, and Certificate.
- Can be configured to send 16 attributes in addition to the NameId attribute. The attributes must be extracted from the appropriate authentication server. For each of them, you can specify the name, the expression, the format, and a friendly name in the SAML IdP profile.
- If NetScaler is configured as a SAML IdP for multiple SAML SP, a user can gain access to applications on the different SPs without explicitly authenticating every time. NetScaler creates a session cookie for the first authentication, and every subsequent request uses this cookie for authentication.
- Can send multi-valued attributes in a SAML assertion.
- Supports post and redirect bindings. Support for artifact binding is introduced in NetScaler release 13.0 Build 36.27.
- Can specify the validity of a SAML assertion.

  If the system time on NetScaler SAML IdP and the peer SAML SP is not in sync, the messages might get invalidated by either party. To avoid such cases, you can now configure the time duration for which the assertions are valid.

© 1997–2026 Citrix Systems, Inc. All rights reserved.

This duration called the "skew time," specifies the number of minutes for which the message must be accepted. The skew time can be configured on the SAML SP and the SAML IdP.

- Can be configured to serve assertions only to SAML SPs that are pre-configured on or trusted by the IdP. For this configuration, the SAML IdP must have the service provider ID (or issuer name) of the relevant SAML SPs.

NOTE

- Before you proceed, make sure that you have an authentication policy that is bound to an LDAP authentication virtual server.
- For details on how to configure an LDAP action to retrieve the required attributes, see Name-value attribute support for LDAP authentication.

Configure NetScaler as a SAML IdP by using the CLI

1. Create a SAML IdP profile.

   Example

   Adding NetScaler as an IdP with SiteMinder as the SP.

   ```
   add authentication samlIdPProfile SAML_IDP_profile -samlSPCertName siteminder-cert -encryptAssertion ON -metadataUrl https://samlidp.example.com/metadata -samlIdPCertName ns-cert -assertionConsumerServiceURL https://example.com/cgi/samlauth -rejectUnsignedRequests ON -signatureAlg RSA-SHA256 -digestMethod SHA256 –acsUrlRule AAA.LOGIN.SAML_REQ_ACS_URL.REGEX_MATCH(re#\^https://example.com/cgi/samlauth$#)
   ```

2. Configure the SAML IdP profile. In the following example, the IdP session contains the "userPrincipalName" attribute.

   ```
   set samlidPProfile SAML_IDP_profile -Attribute1 "userPrincipalName" -Attribute1Expr "AAA.USER.ATTRIBUTE(\"userPrincipalName\")"
   ```

   Points to note

   - In the SAML IdP profile, configure **acsURLRule** that takes an expression of the list of applicable service provider URLs for this IdP. This expression depends on the SP being

© 1997–2026 Citrix Systems, Inc. All rights reserved.

used. If NetScaler is configured as SP, the ACS URL is `https://<SP-domain_name>/cgi/samlauth`. It is recommended that you have a full URL in the expression for matching.

- If you want the SAML IdP to allow only one ACS URL, use the following command:

  The following CLI example uses `https://testlb.aaa.local` as the ACS URL:

  ```
  set samlidpprofile SAML_IDP_profile -acsurlrule
   "AAA.LOGIN.SAML_REQ_ACS_URL.eq(\"https://testlb.aaa.local\")"
  ```

- If you want the SAML IdP to match the ACS URL with a regular expression, use the following expression:

  `–acsUrlRule AAA.LOGIN.SAML_REQ_ACS_URL.REGEX_MATCH(re#\^https://example.com/cgi/samlauth$#)`

  The preceding expression ensures that the ACS URL matches with `https://example.com/cgi/samlauth`. The "\^" sign at the beginning of the regular expression ensures that NetScaler does not allow anything before "https". The "$" sign at the end of the regular expression ensures that NetScaler does not allow anything after "samlauth".

  If the expression is `-acsUrlRule AAA.LOGIN.SAML_REQ_ACS_URL.REGEX_MATCH(re#https://example.com/cgi/#)`, the SAML IdP allows any ACS URL as shown in the following examples:

  - `https://example.com/cgi/samlauth`
  - `abcdhttps://example.com/cgi/xyz`
  - `https://example.com/cgi/abcde`

- Some third-party SPs do not specify or send the ACS URL in SAML authentication requests. In such cases, use the following expression in the SAML IdP profile:

  `AAA.LOGIN.SAML_REQ_ACS_URL.LENGTH.EQ(0) || AAA.LOGIN.SAML_REQ_ACS_URL.EQ("https://fqdn/endpoint")`

- SAML supports only RSA certificate. Other certificates like HSM, FIPS are not supported.

  For more details on the command, see `<https://developer-docs.netscaler.com/en-us/adc-command-reference-int/current-release/authentication/authentication-samlaction>` and `<https://support.citrix.com/article/CTX316577>`.

© 1997–2026 Citrix Systems, Inc. All rights reserved.

- If the IdP logout URL is different from the redirect URL and the user is on the NetScaler login page for more than 2 minutes, a server error `HTTP/1.1 Internal Server Error 43549` appears when the user attempts to authenticate. The NetScaler logs display a message indicating that the incoming post logout redirect URL is not in the allowlisted logout redirect URLs for the user.

  To resolve this issue, bind the pattern set as shown in the following example:

  `bind patset ns_aaa_oauthidp_logout_redirect_uris "https://FQDN and path to the logout url"`

- If the authentication virtual server is configured as a SAML SP, the metadata URL that must be used in the SAML IdP profile is `https://<netscaler-saml-sp-fqdn>/metadata/samlsp/saml_sp_act`. For example,

  `add authentication samlIdPProfile SAML_IDP_profile -samlIdPCertName aaa_local -assertionConsumerServiceURL "https://ksav.ksaaa.local/cgi/samlauth" -samlIssuerName "https://ksidp1.aaa.local/saml/login" -rejectUnsignedRequests OFF -serviceProviderID kslb.ksaaa.local -signAssertion NONE -SPLogoutUrl "https://ksav.ksaaa.local/cgi/tmlogout" -logoutBinding REDIRECT -metadataUrl "https://ksav.ksaaa.local/metadata/samlsp/saml_sp_act" -metadataRefreshInterval 1`

- By default, group attributes are sent in the following format in the SAML response when NetScaler acts as a SAML IdP:

  ```
  <saml:AttributeValue>grp2</saml:AttributeValue>

  <saml:AttributeValue>grp1</saml:AttributeValue>
  ```

  You can customize the format of group attributes sent in SAML responses using the following two methods:

  - Enabling comma-separated values
  - Modifying XML tags

  Enabling comma-separated values:

  If you want all group attributes to be sent in a single `<saml:AttributeValue>` tag, separated by commas (for example, grp2, grp1), enable a specific `nsapimgr` knob using the following command.

© 1997–2026 Citrix Systems, Inc. All rights reserved.

```
nsapimgr_wr.sh -ys call=ns_saml_enable_comma_sep_attr_res
```

The `nsapimgr` knob is disabled by default.

Resulting group attribute format: `<saml:AttributeValue>grp2,grp1</saml:AttributeValue>`

To disable the `nsapimgr` knob, run the following command:

```
nsapimgr_wr.sh -ys call=ns_saml_disable_comma_sep_attr_res
```

Modifying XML tags:

If you want to change the XML tag used for group attributes (for example, from `<saml:AttributeValue>` to `<saml:AttrValue>`), use the `AAA.USER.GROUPS_AS_XML` expression. The `AAA.USER.GROUPS_AS_XML` expression allows you to specify a custom XML tag (for example, `saml:AttrValue`) for the group attributes in the SAML response.

At the command prompt, type:

```
set samlidpprofile SAML_IDP_profile -attribute1 groups
-attribute1Expr AAA.USER.GROUPS_AS_XML("saml:AttrValue")
```

Resulting group attribute format:

```
<saml:AttrValue>grp2</saml:AttrValue>

<saml:AttrValue>grp1</saml:AttrValue>
```

3. Configure the SAML authentication policy and associate the SAML IdP profile as the action of the policy.

```
add authentication samlIdPPolicy samlIDPPol1 -rule true -action samlIDPProf1
```

NOTE:

If the policy name includes one or more spaces, enclose the name in double or single quotation marks (for example, "my policy" or 'my policy').

© 1997–2026 Citrix Systems, Inc. All rights reserved.

4. Bind the policy to the authentication virtual server.

   ```
   bind authentication vserver saml-auth-vserver -policy samlIDPPol1 -priority 100
   ```

   For more details on the command, see `<https://developer-docs.netscaler.com/en-us/adc-command-reference-int/current-release/authentication/authentication-samlidpprofile>`.

Configure NetScaler as a SAML IdP by using the GUI

1. Configure a SAML IdP profile. This profile is used to verify the incoming authentication requests from the SP, and create and sign the assertion before sending it to the SP.

   a. Navigate to **Security > AAA - Application Traffic > Policies > Authentication > Advanced Policies > SAML IDP**.

   b. On the **Profiles** tab, click **Add**, enter the values for the following parameters, and click **Create**.

   Parameter descriptions:

   - **Name:** The name of the new SAML single sign-on profile.
   - **Export SAML IDP Metadata:** Click this link if you want to export the metadata of the SAML IdP profile to a NetScaler Gateway VPN virtual server.
   - **Import Metadata:** This option imports the SAML IdP metadata. This option is enabled by default.
     - If the **Import Metadata** option is disabled, enter the values for the following parameters:
       - **Assertion Consumer Service Url:** The URL to which the assertion must be sent.
       - **Service Provider Logout URL:** The SP endpoint to which logout messages must be sent.
       - **SAML Binding:** A mechanism that is used to transport SAML requestor and responder messages between the SP and IdP. When NetScaler acts as an SP, it supports **POST**, **REDIRECT**, and **ARTIFACT** bindings. The default binding method is **POST**. Associate the SAML IdP policy with an authentication virtual server. For **ARTIFACT** binding, the transport mechanism on the SP and IdP must be the same.

© 1997–2026 Citrix Systems, Inc. All rights reserved.

NOTE:

- For NetScaler SAML artifact binding, the Artifact Resolution Service URL value must be in the following format:

  `https://<your-idp-hostname>/saml/idp/artifactresolve`

- NetScaler sends the response assertion to the Assertion Consumer Service (ACS) URL specified in the incoming SAML `AuthnRequest` or the `SAMLIDPProfile`, depending on the SAML binding.
  - **POST binding:** For POST-bound requests, the `AssertionConsumerServiceURL` from the incoming SAML `AuthnRequest` takes precedence. If this URL is not present in the `AuthnRequest`, the system defaults to the `AssertionConsumerServiceURL` configured in the `SAMLIDPProfile`.
  - **REDIRECT binding:** For REDIRECT-bound requests, the `AssertionConsumerServiceURL` as defined in the `SAMLIDPProfile` configuration is always used.

- **Logout Binding:** Specifies the transport mechanism of the SAML logout messages. Available options are **POST** and **REDIRECT**.
- **SP Certificate Name:** Name of the SSL certificate of SAML relying party. This certificate is used to verify signature of the incoming AuthnRequest from a relying party or service provider. Maximum Length = 63.

- **SAML SP Metadata URL:** The URL that is used to obtain the SAML IdP metadata.

NOTE:

When the SAML SP metadata URL is configured, the following parameters are taken from the SAML IdP profile and are auto-filled in the SAML SP configuration:

- Assertion Consumer Service URL
- Service Provider Logout URL
- SP Certificate Name

© 1997–2026 Citrix Systems, Inc. All rights reserved.

    - Logout Binding
    - SAML Binding
    - Sign Assertion

- **Metadata Refresh Interval (mins):** The time interval (in minutes) for fetching the metadata from the specified metadata URL. The default time interval is 3600 minutes.
- **Assertion Consumer Service Url Rule:** Expression that is evaluated to allow Assertion Consumer Service URI coming in the SAML Request. Maximum Length = 8191.
- **IDP Certificate Name:** Name of the certificate used to sign the SAML response that is sent to the relying party or service provider after successful authentication. Maximum Length = 63.
- **Issuer Name:** The name to be used in requests sent from NetScaler Gateway to IdP to uniquely identify NetScaler Gateway. Maximum Length = 511.
- **Service Provider ID:** Unique identifier of the service provider that sends SAML request. NetScaler Gateway ensures that the issuer of the SAML request matches this URI. If there is an SP initiated sign-in scenario, this value must be same as `samlIssuerName` configured in `samlAction`. Maximum Length = 511.
- **Default Authentication Group:** The default group that is chosen when an authentication succeeds, in addition to the extracted groups. This group is useful for admins using the nFactor flow to decide the appropriate configurations for the relaying party. For example, when you configure an authentication policy, you can specify the default group name as part of the following expression:

  ```
  AAA.USER.IS_MEMBER_OF("Default Authentication Group name").
  ```

- **Audience:** The audience to whom the assertion is sent by the IdP. This parameter is usually an entity name or a URL that represents the SP.
- **Skew Time (mins):** This option specifies the number of minutes on either side of the current time that the assertion is valid. For example, if skewTime is 10, then assertion is valid from (current time - 10) min to (current time + 10) min, that is, 20 min in all. Default = 5.
- **Sign Assertion:** Option to sign portions of an assertion when NetScaler Gateway IdP sends one. Based on the user selection, either **ASSERTION** or **RESPONSE** or **BOTH** or **NONE** can be signed.
- **NAME ID format:** Format of name identifier sent in the assertion.

© 1997–2026 Citrix Systems, Inc. All rights reserved.

- **Name ID Expression:** Expression that is evaluated to obtain the NameIdentifier to be sent in the assertion.
- **Reject Unsigned Requests:** Option to reject unsigned SAML requests. When enabled, NetScaler Gateway denies any authentication requests that arrive without signature.
- **Signature Algorithm:** Algorithm used to sign and verify the assertions between the IdP and SP. This algorithm must be the same on the IdP profile and the SP profile.
- **Digest Method:** Algorithm used to verify the integrity of the Assertions between IdP and SP. This parameter must be the same on the IdP profile and the SP profile.
- **Attribute 1:** Name of the attribute in SAML assertion whose value must be extracted and stored as attribute1. A similar pattern is applicable to the remaining attributes as well.
- **Attribute1 Expression:** Expression that is evaluated to obtain attribute 1's value.
- **Attribute1 Format:** Format of attribute 1 to be sent in the SAML assertion.
- **Attribute1 Friendly Name:** Name of attribute 1 that must be sent in the SAML assertion.

2. Configure the SAML authentication policy and associate the SAML IdP profile as the action of the policy.

   a. Navigate to **Security > AAA - Application Traffic > Policies > Authentication > Advanced Policies > SAML IDP**.

   b. On the **Policies** tab, click **Add**, enter the values for the following parameters, and click **Create**.

   Parameter descriptions:

   - **Name:** Name of the SAML IdP authentication policy.
   - **Action:** Name of the SAML IdP profile to apply to requests or connections that match this policy.
   - **Log Action:** Name of message log action to use when a request matches this policy. Select a log action from the drop-down list or create a log action by clicking **Add**.
   - **Undefined-Result Action:** Action to perform if the result of a policy evaluation is undefined. An undefined event indicates an internal error condition. Only the built-in actions can be used.
   - **Expression:** Expression, which is evaluated to choose a profile for authentication.
   - **Comments:** Any comments to preserve information about this policy.

3. Associate the SAML IdP policy with an authentication virtual server.

© 1997–2026 Citrix Systems, Inc. All rights reserved.

a. Navigate to **Security > AAA - Application Traffic > Virtual Servers**, and bind the SAML IdP policy with the authentication virtual server.

Configure SAML single sign-on

To provide single sign-on capabilities across applications that are hosted on the service provider, you can configure SAML single sign-on on the SAML SP.

Configuring SAML single sign-on by using the CLI

1. Configure the SAML SSO profile.

   Example

   In the following command, Example is the load balancing virtual server that has a web link from the SharePoint portal. Nssp.example.com is the Traffic Management virtual server that is load balancing the SharePoint server.

   ```
   add tm samlSSOProfile tm-saml-sso -samlSigningCertName nssp
   -assertionConsumerServiceURL "https://nssp2.example.com/cgi/samlauth"
   -relaystateRule "\\"https://nssp2.example.com/samlsso.html\\""
   -sendPassword ON -samlIssuerName nssp.example.com
   ```

2. Associate the SAML SSO profile with the traffic action.

   Example

   The following command enables SSO and binds the SAML SSO profile created above to a traffic action.

   ```
   add tm trafficAction html_act -SSO ON -samlSSOProfile tm-saml-sso
   ```

3. Configure the traffic policy that specifies when the action must be run.

   Example

   The following command associates the traffic action with a traffic policy.

   ```
   add tm trafficPolicy html_pol "HTTP.REQ.URL.CONTAINS(\\"abc.html\\")"
   html_act
   ```

© 1997–2026 Citrix Systems, Inc. All rights reserved.

4. Bind the traffic policy created previously to a traffic management virtual server (load balancing or content switching). Alternatively, the traffic policy can be associated globally.

   NOTE:

   - This traffic management virtual server must be associated with the relevant authentication virtual server that is associated with the SAML action.
   - In an nFactor setup, an authentication virtual server, which is redirected by a load balancer, cannot act as the identity provider for the back-end application.

   ```
   bind lb vserver lb1_ssl -policyName html_pol -priority 100
   -gotoPriorityExpression END -type REQUEST
   ```

Configuring SAML single sign-on by using the GUI

To configure SAML single sign-on you need to define the SAML SSO profile, the traffic profile, and the traffic policy and bind the traffic policy to a traffic management virtual server or globally to the NetScaler appliance.

1. Navigate to **Security > AAA-Application Traffic > Policies > Traffic > SAML SSO Profiles** and click **Add**.
2. On the **Create SAML SSO Profiles** page, enter the values for the following fields and click **Create**.
   - **Name:** Name for the SAML SSO profile.
   - **Assertion Consumer Service Url:** URL to which the assertion must be sent.
   - **Signing Certificate Name:** Name of the SSL certificate that is used to sign assertion.
   - **SP Certificate Name:** Name of the SSL certificate of a peer or receiving party using which the assertion is encrypted.
   - **Issuer Name:** The name to be used in requests sent from NetScaler to IdP to uniquely identify NetScaler.
   - **Signature Algorithm:** Algorithm to be used to sign or verify SAML transactions.
   - **Digest Method:** Algorithm to be used to compute or verify digest for SAML transactions.
   - **Audience:** Audience for which an assertion sent by IdP is applicable. This is typically an entity name or url that represents a service provider.

© 1997–2026 Citrix Systems, Inc. All rights reserved.

- **Skew Time (mins):** The number of minutes on either side of the current time that the assertion is valid.
- **Sign Assertion:** Option to sign portions of assertion when NetScaler IdP sends one. Based on the user selection, either **ASSERTION** or **RESPONSE** or **BOTH** or **NONE** can be signed.
- **Name ID Format:** Format of NameIdentifier sent in assertion.
- **Name ID Expression:** Expression that is evaluated to obtain NameIdentifier to be sent in assertion.

© 1997–2026 Citrix Systems, Inc. All rights reserved.

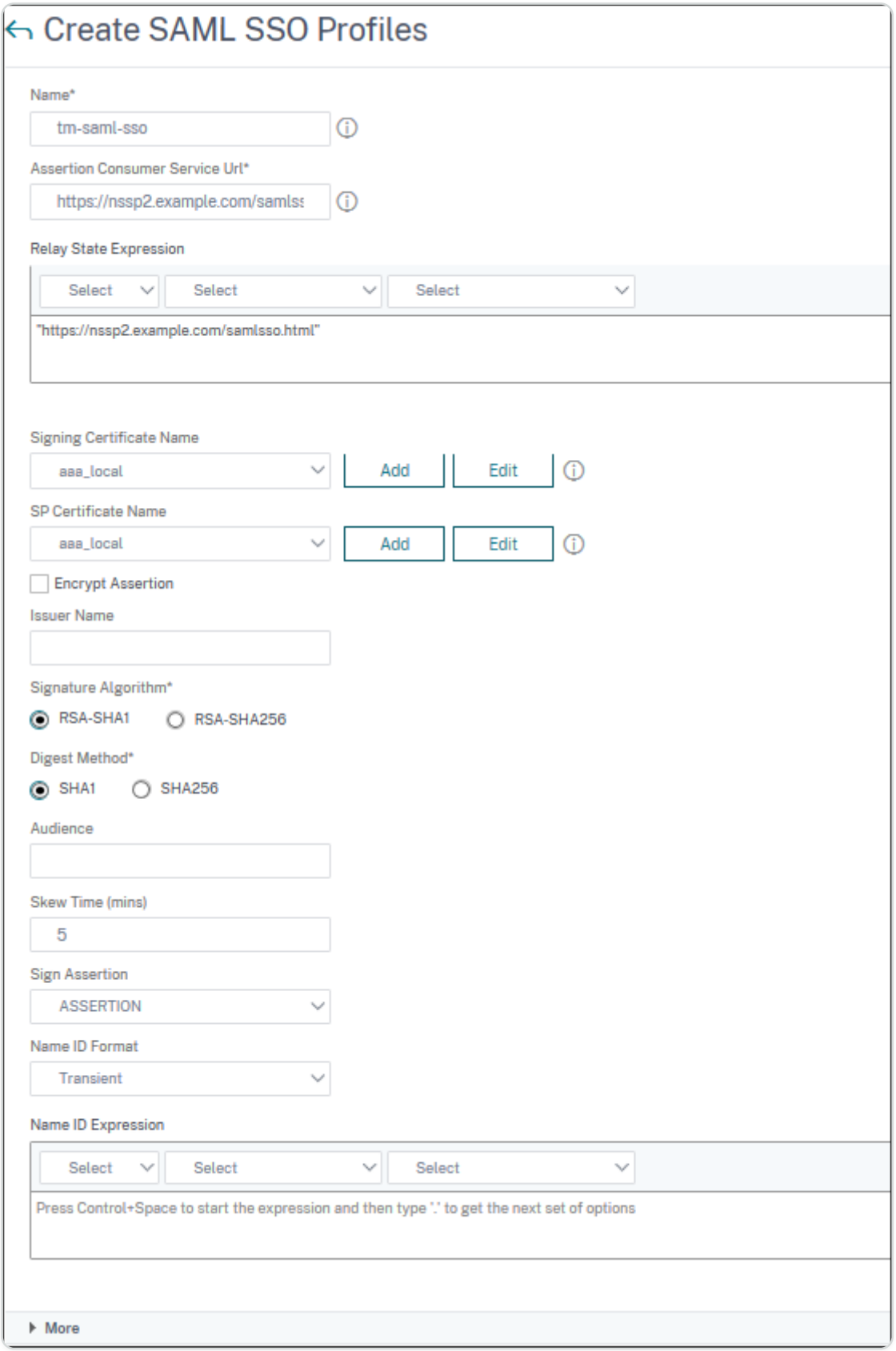

3. Navigate to **Security > AAA-Application Traffic > Policies > Traffic > Traffic Profiles** and click **Add**.
4. On the **Create Traffic Profile** page, enter the values for the following fields, and click **Create**.

© 1997–2026 Citrix Systems, Inc. All rights reserved.

- **Name:** Name for the traffic action.
- **AppTimeout (minutes):** Time interval, in minutes, of user inactivity after which the connection is closed.
- **Single Sign-on:** Select **ON**.
- **SAML SSO Profile:** Select the created SAML SSO profile.
- **KCD Account:** Kerberos constrained delegation account name.
- **SSO User Expression:** Expression that is evaluated to obtain user name for SingleSignOn.
- **SSO Password Expression:** Expression that is evaluated to obtain password for SingleSignOn

© 1997–2026 Citrix Systems, Inc. All rights reserved.

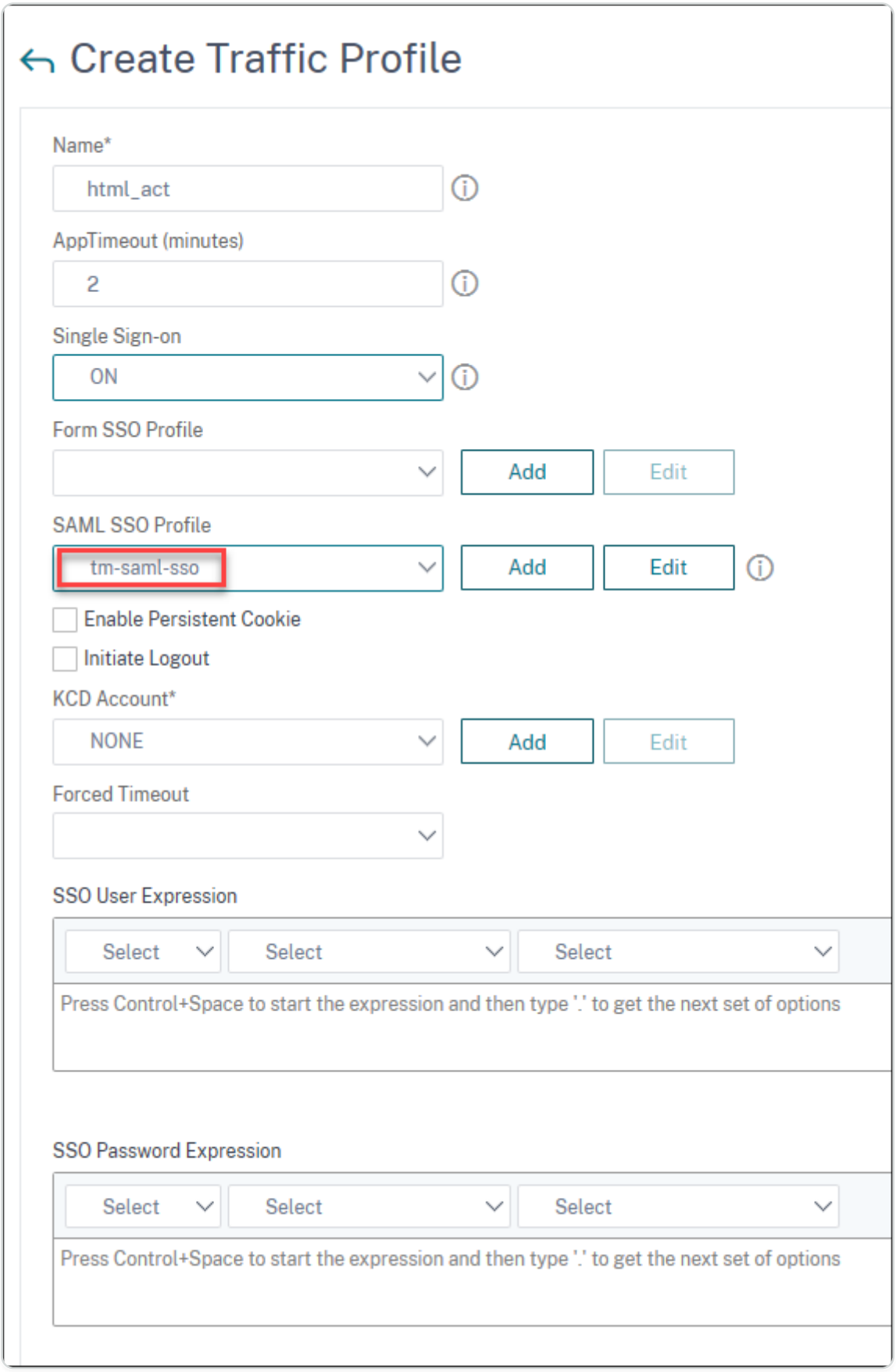

5. Navigate to **Security > AAA-Application Traffic > Policies > Traffic > Traffic Policies** and click **Add**.
6. On the **Create Traffic policy** page, enter the values for the following, and click **Create**.

© 1997–2026 Citrix Systems, Inc. All rights reserved.

- **Name:** Name of the traffic policy to be created.
- **Profile:** Select the created traffic profile.
- **Expression:** Advanced policy expression that the policy uses to respond to specific request. For example, true.

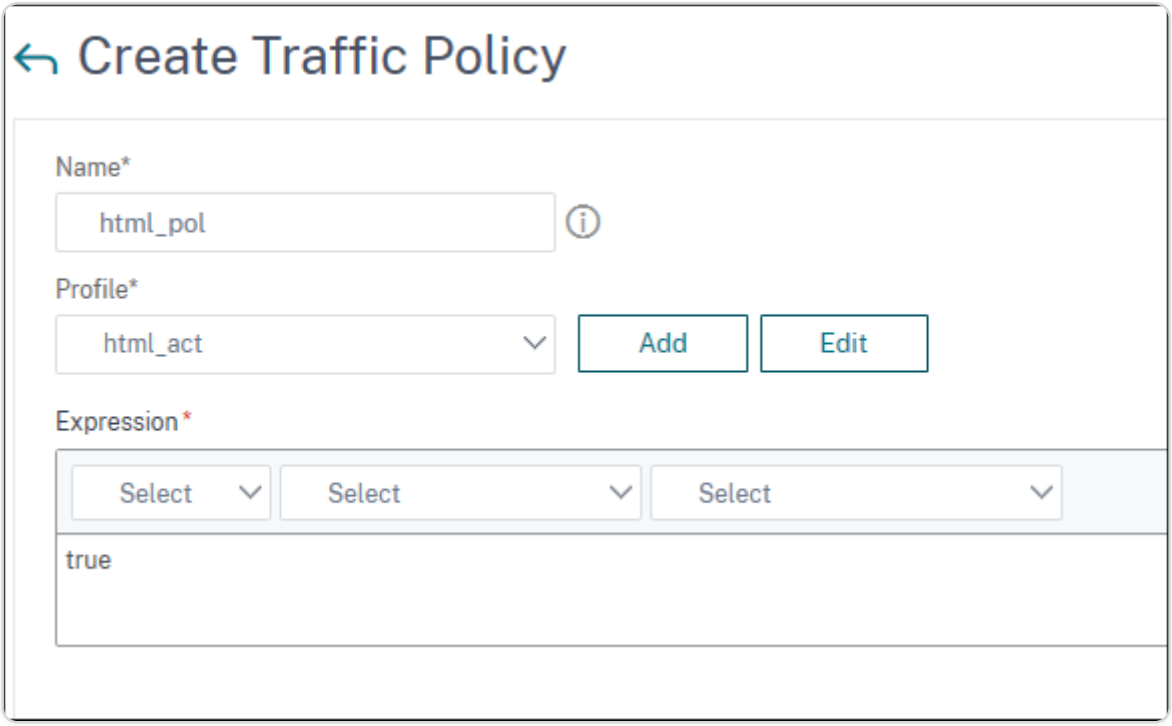

7. To bind the traffic policy to a traffic management virtual server, navigate to **Traffic Management > Load Balancing > Virtual Servers**, select a virtual server, and click **Edit**.
8. Under **Advanced Settings**, click **Policies**.
9. Select **Traffic** in the **Choose Policy** field, select **Request** in the **Choose Type** field, and click **Continue**.
10. Under **Select Policy**, click to select the created traffic.
11. Click **Select**.
12. Click **Bind** to bind the traffic policy to the virtual server.

Configure Microsoft Entra ID as SAML IdP and NetScaler as SAML SP

The SAML service provider (SAML SP) is a SAML entity that is deployed by the service provider. When a user tries to access a protected application, the SP evaluates the client request. If the client is unauthenticated (does not have a valid NSC_TMAA or NSC_TMAS cookie), the SP redirects the request to the SAML identity provider (IdP). The SP also validates SAML assertions that are received from the IdP.

© 1997–2026 Citrix Systems, Inc. All rights reserved.

The SAML identity provider (SAML IdP) is a SAML entity that is deployed on the customer network. The IdP receives requests from the SAML SP and redirects users to a logon page, where they must enter their credentials. The IdP authenticates these credentials with the user directory (external authentication server, such as LDAP) and then generates a SAML assertion that is sent to the SP. The SP validates the token, and the user is then granted access to the requested protected application.

The following diagram depicts the SAML authentication mechanism.

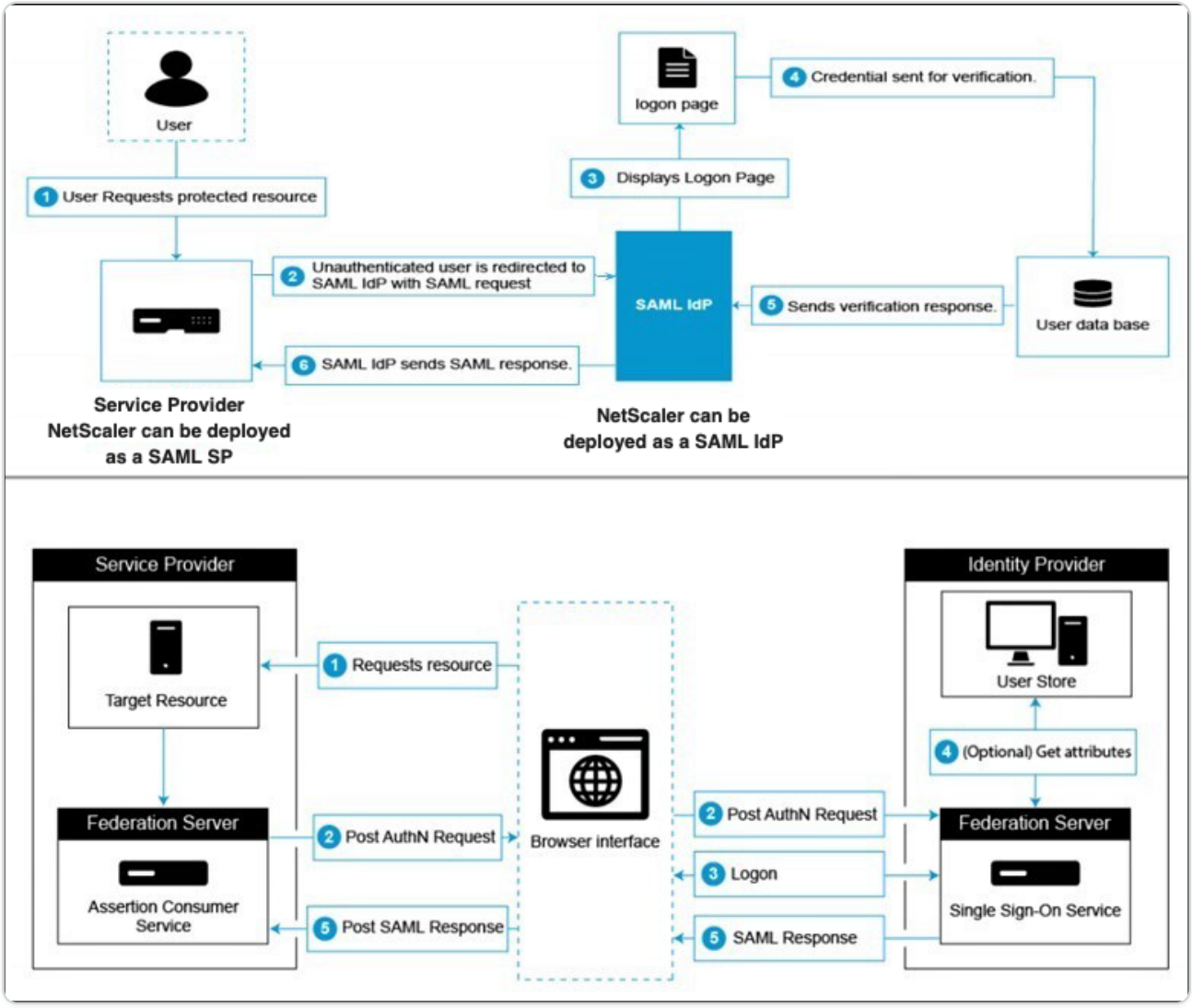

Microsoft Entra ID side configurations

Configure single sign-on settings:

1. On the Azure portal, click **Azure Active Directory**.
2. Under the **Manage** section in the navigation pane, click **Enterprise Applications**. A random sample of the applications in your Microsoft Entra ID (formerly Azure AD) tenant appears.
3. In the search bar, enter **Citrix ADC SAML Connector for Microsoft Entra ID**.

© 1997–2026 Citrix Systems, Inc. All rights reserved.

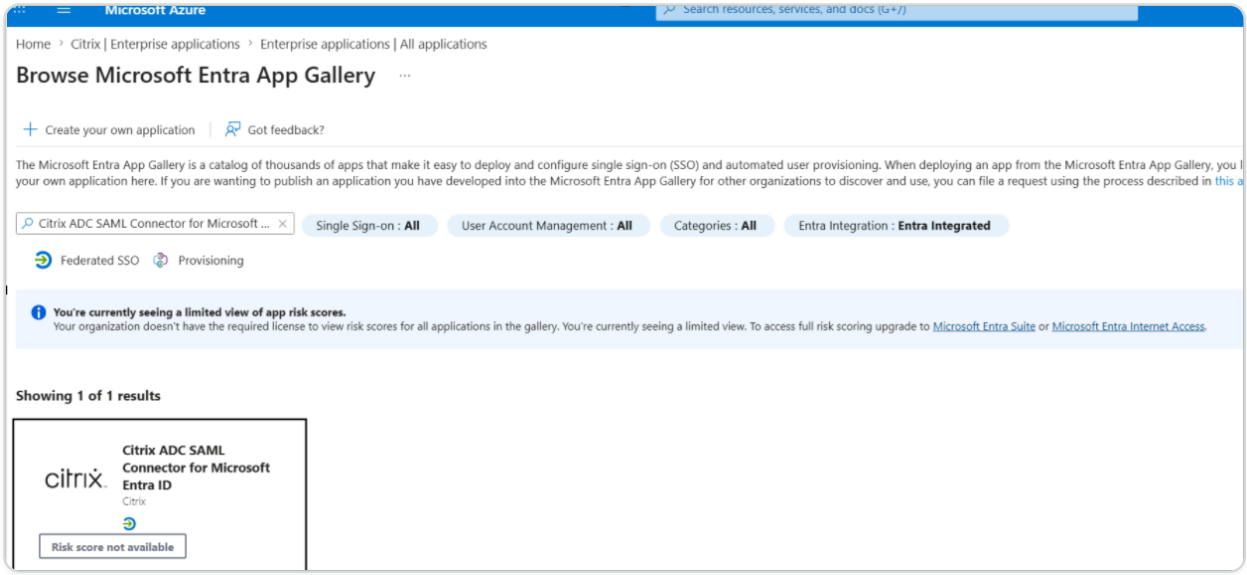

4. Under the **Manage** section, select **Single sign-on**.
5. Select **SAML** to configure single sign-on. The **Set up Single Sign-On with SAML - Preview** page appears. Here, Azure is acting as a SAML IdP.
6. **Configure basic SAML options:**

   Identifier (Entity ID) - Required for some apps. Uniquely identifies the application for which the single sign-on is being configured. Microsoft Entra ID sends the identifier to the application as the audience parameter of the SAML token. The application is expected to validate it. This value also appears as the Entity ID in any SAML metadata provided by the application.

   Reply URL - Mandatory. Specifies where the application expects to receive the SAML token. The reply URL is also referred as the Assertion Consumer Service (ACS) URL. Specify the reply URL in the format `http(s)://<SP_URL>/cgi/samlauth`.

   Sign-on URL - When a user opens this URL, the service provider redirects to Microsoft Entra ID to authenticate and sign on the user.

   NOTE:

   When the deployment includes StoreFront or ICA (Citrix Virtual Apps and Desktops), set the Sign-on URL to the CitrixAuthService endpoint. For example, `https://<YOUR_FQDN>/CitrixAuthService/AuthService.asmx`.

   Relay State - Specifies to the application where to redirect the user after the authentication is complete.
7. Download the certificate (Base64) from the **SAML Certificates** section. The certificate is used as samlidPCertName while configuring NetScaler as SAML SP.

© 1997–2026 Citrix Systems, Inc. All rights reserved.

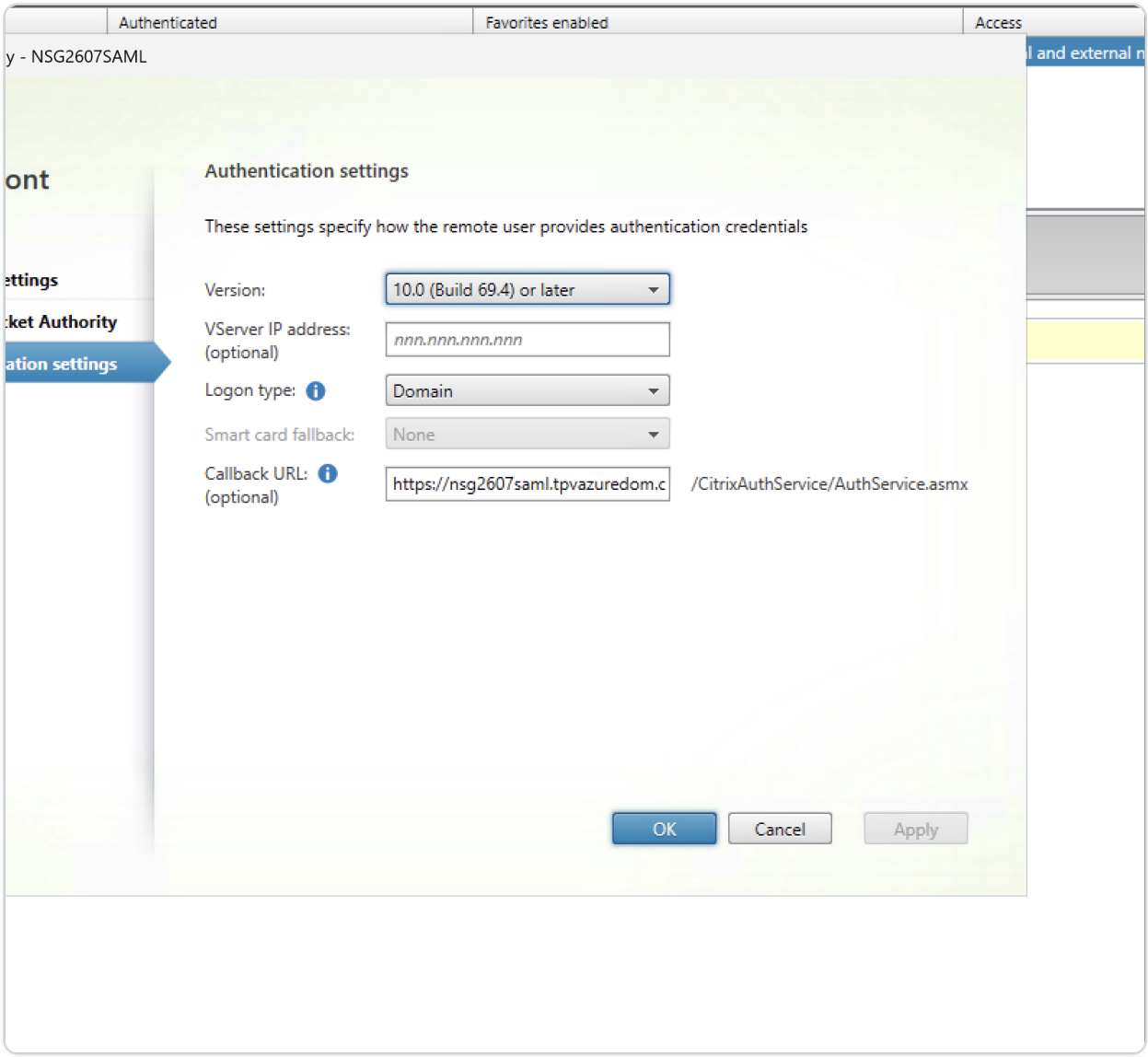

8. Once the Microsoft Entra ID side configuration is completed, add users and user groups that are permitted to access the application. Navigate to the **Users and groups** tab and click **+Add user/group**.

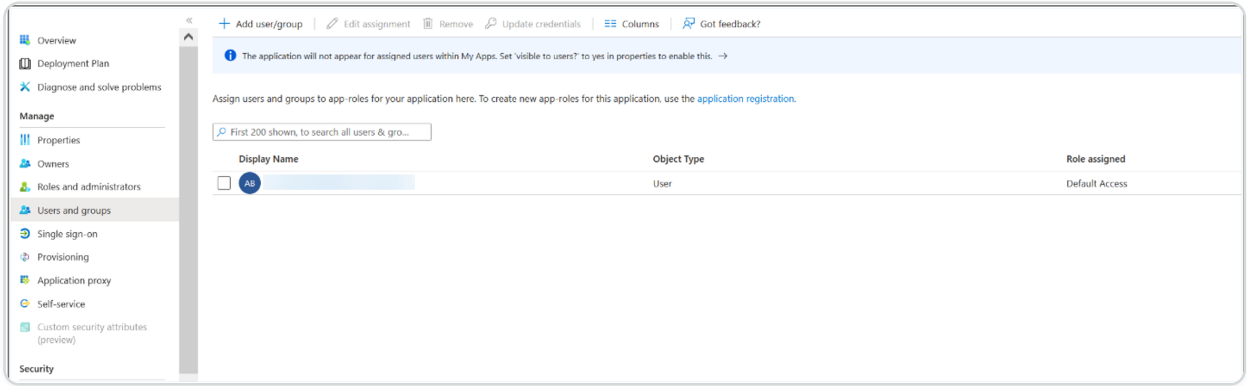

NetScaler side configurations

1. Create a SAML action.

© 1997–2026 Citrix Systems, Inc. All rights reserved.

a. Navigate to **NetScaler® Gateway > Policies > Authentication > SAML**.

b. On the **Policies** tab, click **Add**.

c. In the **Name** field, specify a policy name.

d. Click the **Add** button next to **Server**, enter values for the following parameters, and click **Create**.

Parameter description:

The value for **Redirect URL** and **IDP Certificate Name** parameters must be taken from the Azure side configurations.

- **Name:** Name of the server.
- **Export SAML Metadata:** Click this link if you want to export the metadata of the SAML profile to a NetScaler Gateway VPN virtual server.
- **Import Metadata:** This option imports the SAML metadata. This option is enabled by default.
  - If the **Import Metadata** option is disabled, enter the values for the following parameters:
    - **Redirect URL:** Enter the login URL used previously in the Microsoft Entra ID "Setup NetScaler" section. For example, `https://login.microsoftonline.com/3e6d1786-4e0c-4c70-86d2-ae7811f97f79/saml2`.
    - **Single Logout URL:** URL on IdP to which logoutRequest is sent on NetScaler session cleanup. For example, `https://login.microsoftonline.com/3e6d1786-4e0c-4c70-86d2-ae7811f97f79/saml2`.
    - **SAML Binding:** A mechanism that is used to transport SAML requestor and responder messages between the SP and IdP. When NetScaler acts as an SP, it supports **POST**, **REDIRECT**, and **ARTIFACT** bindings. The default binding method is **POST**.
    - **Logout Binding:** Specifies the transport mechanism of SAML logout messages. The default binding mechanism is **POST**.
    - **IDP Certificate Name:** IdPCert Certificate (Base64) present in the **SAML Certificates** section.

© 1997–2026 Citrix Systems, Inc. All rights reserved.

```
add ssl certkey <IDP-CERT-NAME> -cert <Name-of-the-IdP-certificate-downloaded-above>
```

- **User Field:** The "userprincipalName" taken from the “User Attributes and Claims” section of Azure IdP.
- **Signing Certificate Name:** Not needed for Microsoft Entra ID. Select the SAML SP certificate (with private key) that NetScaler uses to sign authentication requests to the IdP. The same certificate (without private key) must be imported to the IdP, so that the IdP can verify the authentication request signature. This field is not needed for most IdPs.
- **Issuer Name:** Entity ID or the identifier. `https://gateway.nssvctesting.net` in this case. In a load balancing deployment scenario, you must use the FQDN of the load balancing virtual server.
- **Reject Unsigned Assertion:** Option that you can specify if you require the assertions from the IdP to be signed. The default option is **ON**.
- **Audience:** Audience for which the assertion sent by IdP is applicable. This parameter is typically an entity name or URL that represents the service provider.
- **Signature Algorithm:** Algorithm to be used to sign or verify SAML transactions. The default value is **RSA-SHA256**.
- **Digest Method:** Algorithm to be used to compute or verify digest for SAML transactions. The default value is **SHA256**.
- **Default Authentication Group:** The default group that is chosen when the authentication succeeds in addition to the extracted groups.
- **Group Name Field:** Name of the tag in an assertion that contains user groups.
- **Skew Time (mins)"** This option specifies the clock skew in minutes that the NetScaler service provider allows on an incoming assertion. For example, if you set the skew time to 10 minutes at 16:00, the SAML assertion is valid from 15:50 to 16:10 - 20 minutes in total. The default skew time is 5 minutes.
- **Two Factor:** This parameter enables the second factor after SAML. Default value: **OFF**.
- **Requested Authentication Context:** This parameter specifies the authentication context requirements of authentication statements returned in the response. Default value: **Exact**.
- **Authentication Class Types:** This parameter specifies the authentication class types that are requested from IdP. The default value is none.

© 1997–2026 Citrix Systems, Inc. All rights reserved.

- **Send Thumbprint:** This parameter is used to send thumbprint instead of x509 certificate in SAML request. This option is disabled by default.
- **Enforce Username:** This parameter is used to choose whether the user name that is extracted from the SAML assertion can be edited in the login page while doing the second factor. This option is enabled by default.
- **Force Authentication:** This parameter forces authentication at the IdP that receives NetScaler's request. This option is disabled by default
- **Store SAML Response:** This parameter is used to store the entire SAML response through the life of the user session. This option is disabled by default.

2. Create a corresponding SAML policy for the SAML action.

   a. Navigate to **Security > AAA - Application Traffic > Policies > Authentication > Advanced Policies > Policy** and click **Add**.

   b. On the **Create Authentication Policy** page, provide the following details:

      - **Name:** Specify a name for the SAML policy.
      - **Action Type:** Select **SAML** as the authentication action type.
      - **Action:** Select the SAML server profile to bind the SAML policy with.
      - **Expression:** Displays the name of the rule or expression that the SAML policy uses to determine if the user must authenticate with the SAML server. On the text box, set the value “rule = true” for the SAML policy to take effect and the corresponding SAML action to be run.

3. Bind the SAML policy to the VPN virtual server and link the VPN virtual server to the authentication virtual server through an authentication profile. For details on the binding procedure, see Bind the authentication policy.

© 1997–2026 Citrix Systems, Inc. All rights reserved.

NOTES:

- Microsoft Entra ID does not expect the **Subject ID** field in the SAML request.
- For NetScaler to not send the **Subject ID** field, type the following command on the NetScaler CLI. `nsapimgr_wr.sh -ys call="ns_saml_dont_send_subject"` This command is only applicable in nFactor authentication workflows.
- Add `nsapimgr_wr.sh -ys call="ns_saml_dont_send_subject"` command in the /nsconfig/rc.netscaler file for persistency and also to take effect upon rebooting.

More features supported for SAML

The following features are supported for SAML.

Metadata reading and generation support for SAML SP and IdP configuration

NetScaler appliance now supports metadata files as means of configuration entities for both SAML Service Provider (SP) and Identity Provider (IdP). The metadata file is a structured XML file that describes the configuration of an entity. The metadata files for SP and IdP are separate. Based on deployment, and at times, one SP, or IdP entity can have multiple metadata files. As an administrator, you can export and import (SAML SP and IdP) metadata files on NetScaler. The functionality of metadata export and import for SAML SP and IdP is explained in the following sections.

METADATA EXPORT FOR SAML SP

Consider an example where the NetScaler is configured as SAML SP and an SAML IdP would like to import metadata that contains the NetScaler SP configuration. Assume that the NetScaler appliance is already configured with a "samlAction" attribute that specifies SAML SP configuration.

To export metadata from users or administrator, query the NetScaler Gateway or authentication virtual server in the following format:

```
https://vserver.company.com/metadata/samlsp/&lt;action-name>
```

Starting from 14.1-29.x, NetScaler as a SAML SP can support multiple certificates from the same IdP. This functionality allows the SP to select the correct certificate and validate SAML assertions from the IdP by using that certificate. The SP can store up to 4 certificates.

The following command displays the configuration of the SAML action:

© 1997–2026 Citrix Systems, Inc. All rights reserved.

```
show authentication samlaction SAMLSPAct1

   Name: SamlSPAct1

    User field:

    IdPCert:

    SigningCert : ns-sftrust-certificate

    IssuerName :

    Redirect Url:

    Single Logout Url:

    Reject unsigned assertion: ON

    Two factor: OFF

    Signature Method: RSA-SHA256

    Digest Method: SHA256

    SAML Binding: POST

    Send Thumbprint: OFF

    Enforce Username: ON

    Skew Time: 5

    Requested Authentication Context: exact

    Authentication Class Reference: None

    Logout Binding: POST

    Force Authentication: OFF

    Metadata Import URL: https://&lt;idp meta-data url>

    Metadata Import Refresh Interval: 3600
```

© 1997–2026 Citrix Systems, Inc. All rights reserved.

```
    Preferred bind type: SSOREDIRECT

    Store SAML Response: OFF
```

METADATA IMPORT FOR SAML SP

Currently, the SAML Action configuration on the NetScaler appliance takes various parameters. The administrator manually specifies these parameters. However, administrators are often unaware of nomenclature if it comes to interop with different SAML systems. If metadata of IdP is available, then a bulk of the configuration in the 'samlAction' entity can be avoided. In fact, the entire IdP specific configuration might be omitted if IdP metadata file is given. The 'samlAction' entity now takes an extra parameter to read configuration from metadata file.

When you import a metadata in a NetScaler appliance, the metadata does not contain any signature algorithms to be used, it contains the endpoint details. A metadata can be signed with certain algorithms which can be used to verify the metadata itself. The algorithms are not stored in the 'samlAction' entity.

Therefore, what you specify in the 'samlAction' entity are the ones used when sending the data out. An incoming data can contain a different algorithm for a NetScaler appliance to process.

You can import a maximum size of 64 K bytes of metadata.

To fetch the metadata files by using command line interface.

```
set samlAction &lt;name> [-metadataUrl &lt;url> [-metadataRefreshInterval
&lt;int>] https://idp.citrix.com/samlidp/metadata.xml
```

NOTE

The metadataRefreshInterval parameter is the interval in minutes for fetching metadata information from the specified metadata URL. Default value 36000.

METADATA IMPORT FOR SAML IDP

The "samlIdPProfile" parameter takes a new argument to read the entire configuration that is specific to SP. SAML IdP configuration can be simplified by replacing SP specific properties with an SP metadata file. This file is queried through HTTP.

To read from metadata file using command line interface:

© 1997–2026 Citrix Systems, Inc. All rights reserved.

```
set samlIdPProfile &lt;name> [-metadataUrl &lt;url>] [-
metadataRefreshInterval &lt;int>]
```

Name-value attribute support for SAML authentication

You can now configure SAML authentication attributes with a unique name along with values. The names are configured in the SAML action parameter and the values are obtained by querying for the names. By specifying the name attribute value, admins can easily search for the attribute value associated with the attribute name. Also, admins no longer have to remember the attribute by its value alone.

IMPORTANT

- In samlAction command, you can configure a maximum of 64 attributes separated by comma with total size less than 2048 bytes.
- Citrix® recommends that you use the attributes list. Use of "attribute 1 to attribute 16" will cause session failure if the extracted attribute size is large.

TO CONFIGURE THE NAME-VALUE ATTRIBUTES BY USING THE CLI

At the command prompt, type:

```
add authentication samlAction &lt;name> [-Attributes &lt;string>]
```

Example:

```
add authentication samlAction samlAct1 -attributes
“mail,sn,userprincipalName”
```

Assertion Consumer Service URL support for SAML IdP

A NetScaler appliance configured as a SAML Identity Provider (IdP) now supports Assertion Consumer Service (ACS) indexing to process SAML Service Provider (SP) request. The SAML IdP imports ACS indexing configuration from SP metadata or allows for entering ACS indexes information manually. The following table lists some articles that are specific to deployments where the NetScaler appliance is used as a SAML SP or a SAML IdP.

Some information on other specific deployments:

© 1997–2026 Citrix Systems, Inc. All rights reserved.

- NetScaler as SAML SP on FIPS Device
- Configuring Office365 for single sign-on with NetScaler as SAML IdP

Increase of SessionIndex size in SAML SP

The SessionIndex size of the SAML Service Provider (SP) is increased to 96 bytes. Previously, the default maximum size of SessionIndex was 63 bytes.

NOTE

Support introduced in NetScaler 13.0 Build 36.x

Custom authentication class reference support for SAML SP

You can configure custom authentication class reference attribute in the **SAML action** command. Using the custom authentication class reference attribute, you can customize the class names in the appropriate SAML tags. The custom authentication class reference attribute along with namespace is sent to the SAML IdP as part of SAML SP authentication request.

Previously, using SAML action command, you might configure only a set of predefined classes defined in authnCtxClassRef attribute.

IMPORTANT

While configuring customAuthnCtxClassRef attribute, ensure the following:

- The names of the classes must include alphanumeric characters or a valid URL with proper XML tags.
- If you have to configure multiple custom classes, each class must be separated by commas

TO CONFIGURE THE CUSTOMAUTHNCTXCLASSREF ATTRIBUTES BY USING THE CLI

At the command prompt, type:

- add authentication samlAction `<name>`
- set authentication samlAction `<name>`

Example:

- `add authentication samlAction samlact1 –customAuthnCtxClassRef http://www.class1.com/LoA1,http://www.class2.com/LoA2`

© 1997–2026 Citrix Systems, Inc. All rights reserved.

- `set authentication samlAction samlact2 –customAuthnCtxClassRef http://www.class3.com/LoA1,http://www.class4.com/LoA2`

TO CONFIGURE THE CUSTOMAUTHNCTXCLASSREF ATTRIBUTES BY USING THE GUI

1. Navigate to **Security > AAA - Application Traffic > Policies > Authentication > Advanced Policies > Actions > SAML**.
2. On the SAML page, select **Servers** tab and Click **Add**.
3. On the **Create Authentication SAML Server** page, enter the name for SAML action.
4. Scroll down to configure the class types in **Custom Authentication Class Types** section.

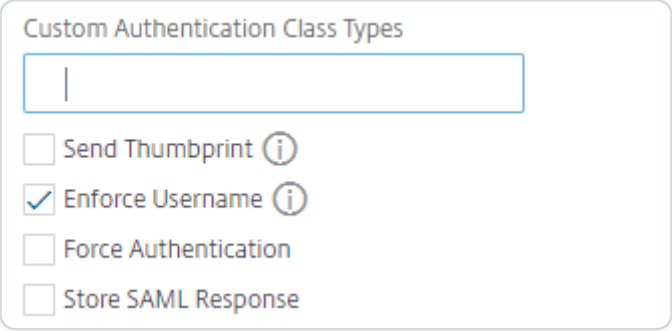

Support for artifact binding in SAML IdP

NetScaler appliance configured as SAML Identity Provider (IdP) supports artifact binding. The artifact binding enhances the security of SAML IdP and restricts the malicious users from inspecting the assertion.

Assertion Consumer Service URL support for SAML IdP

A NetScaler appliance configured as a SAML Identity Provider (IdP) now supports Assertion Consumer Service (ACS) indexing to process SAML Service Provider (SP) request. The SAML IdP imports ACS indexing configuration from SP metadata or allows for entering ACS indexes information manually.

FIPS offload support

A NetScaler MPX FIPS appliance used as a SAML service provider now supports encrypted assertions. Also, a NetScaler MPX FIPS appliance functioning as a SAML service provider or a SAML identity provider can now be configured to use the SHA2 algorithms on FIPS hardware.

NOTE

In FIPS mode, only the RSA-V1_5 algorithm is supported as key transport algorithm.

Configuring FIPS offload support using the command line interface:

© 1997–2026 Citrix Systems, Inc. All rights reserved.

1. Add SSL FIPS

   add ssl fipsKey fips-key

2. Create a CSR and use it at CA server to generate a certificate. You can then copy the certificate in **/nsconfig/ssl**. Let's assume that the file is *fips3cert.cer*.

   ```
   add ssl certKey fips-cert -cert fips3cert.cer -fipsKey fips-key
   ```

3. Specify this certificate in the SAML action for SAML SP module

   ```
   set samlAction <name> -samlSigningCertName fips-cert
   ```

4. Use the certificate in samlIdpProfile for SAML IdP module

   ```
   set samlidpprofile fipstest –samlIdpCertName fips-cert
   ```

Common SAML terminologies

The following are some common SAML terminologies:

- **Assertion:** A SAML assertion is an XML document returned by the Identity Provider to the Service Provider after authentication of the user. The assertion has a specific structure, as defined by the SAML standard.
- **Types of Assertions:** The following are the types of assertion.
  - Authentication - the user is authenticated by a particular means at a particular time
  - Authorization - the user was granted or denied access to a specified resource
  - Attributes - the user is associated with the supplied attributes
- **Assertion Consumer Service (ACS):** The service provider's endpoint (URL) that is responsible for receiving and parsing a SAML assertion
- **Audience Restriction:** A value within the SAML assertion that specifies who (and only who) the assertion is intended for. The "audience" will be the service provider and is typically a URL but can technically be formatted as any string of data.
- **Identity Provider (IdP):** In terms of SAML, the Identity Provider is the entity that verifies the identity of the user, in response to a request by the Service Provider.

  The Identity Provider is responsible for maintaining and authenticating the user's identity
- **Service Provider (SP):** In terms of SAML, the Service Provider (SP) offers a service to the user and allows the user to sign in by using SAML. When the user attempts to sign in, the SP sends a SAML authentication request to the Identity Provider (IdP)

© 1997–2026 Citrix Systems, Inc. All rights reserved.

- **SAML Binding:** SAML requestors and responders communicate by exchanging messages. The mechanism to transport these messages is called a SAML binding.
- **HTTP Artifact:** One of the binding options supported by the SAML protocol. HTTP Artifact is useful in scenarios where the SAML requester and responder are using an HTTP User-Agent and do not want to transmit the entire message, either for technical or security reasons. Instead, a SAML Artifact is sent, which is a unique ID for the full information. The IdP can then use the Artifact to retrieve the full information. The artifact issuer must maintain state while the artifact is pending. An Artifact Resolution Service (ARS) must be set up.

  HTTP Artifact sends the artifact as a query parameter.
- **HTTP POST:** One of the binding options supported by the SAML protocol.

  HTTP POST sends the message content as a POST parameter, in the payload.
- **HTTP Redirect:** One of the binding options supported by the SAML protocol.

  When HTTP Redirect is used, the Service Provider redirects the user to the Identity Provider where the login happens, and the Identity Provider redirects the user back to the Service Provider. HTTP Redirect requires intervention by the User-Agent (the browser).

  HTTP Redirect sends the message content in the URL. Because of this, it cannot be used for the SAML response, because the size of the response will typically exceed the URL length allowed by most browsers.

  NOTES:

  - The NetScaler appliance supports POST and Redirect bindings during logout.
  - The `ns_aaa_trusted_redirect_hosts` is a pattern set allow list used for SAML logout redirect validation before redirecting the user to the unknown hosts. During SAML logout, the `RelayState` parameter might contain a redirect URL where the user must be sent after logout completes. For enhanced security, the admins can use the ns_aaa_trusted_redirect_hosts pattern set to validate the redirect URL.
- Metadata: Metadata is the configuration data in SP and IdP to know how to communicate to each other which will be in XML standards

Other useful Citrix articles related to SAML authentication

You might find the following articles related to SAML authentication useful.

© 1997–2026 Citrix Systems, Inc. All rights reserved.

- https://support.citrix.com/article/CTX277558
- https://support.citrix.com/article/CTX259127
- https://support.citrix.com/article/CTX228135
- https://support.citrix.com/article/CTX221631
- https://support.citrix.com/article/CTX138988

OAuth authentication

The authentication, authorization, and auditing traffic management feature supports OAuth and OpenID Connect (OIDC) authentication. It authorizes and authenticates users to services that are hosted on applications such as Google, Facebook, and Twitter.

Points to note

- NetScaler Advanced Edition and higher is required for the solution to work.
- A NetScaler appliance must be on version 12.1 or later for the appliance to work as an OAuth IdP using OIDC.
- OAuth on a NetScaler appliance is qualified for all SAML IdPs that are compliant with "OpenID connect 2.0".

A NetScaler appliance can be configured to behave as a Service Provider (SP) or an Identity Provider (IdP), using SAML and OIDC. Previously, a NetScaler appliance configured as IdP supported only SAML protocol. Starting from NetScaler 12.1 version, NetScaler supports the OIDC as well.

OIDC is an extension to OAuth authorization/delegation. A NetScaler appliance supports OAuth and OIDC protocols in the same class of other authentication mechanisms. OIDC is an add-on to OAuth as it provides a way for getting user information from the authorization server as opposed to OAuth that gets only a token which cannot be gleaned for user information.

The authentication mechanism facilitates the inline verification of OpenID tokens. A NetScaler appliance can be configured to obtain certificates and verify signatures on the token.

A major advantage of using the OAuth and OIDC mechanisms is that the user information is not sent to the hosted applications. Therefore, the risk of identity theft is considerably reduced.

The NetScaler appliance configured for authentication, authorization, and auditing now accepts incoming tokens that are signed using the HMAC HS256 algorithm. In addition, the public keys of the SAML Identity Provider (IdP) are read from a file, instead of learning from a URL endpoint.

© 1997–2026 Citrix Systems, Inc. All rights reserved.

In the NetScaler implementation, the application is accessed by the authentication, authorization, and auditing traffic management virtual server. So, to configure OAuth, you must configure an OAuth policy which must then be associated with an authentication, authorization, and auditing traffic management virtual server.

Configure the OpenID Connect protocol

A NetScaler appliance can now be configured as an identity provider by using OIDC protocol. OIDC protocol strengthens the identity providing capabilities of the NetScaler appliance. You can now access the enterprise wide hosted application with a single sign-on. The OIDC offers more security by not transferring user password but works with tokens with specific lifetime. OIDC also is designed to integrate with non-browser clients such as apps and services. Therefore, many implementations adopt OIDC widely.

Advantages of having the OpenID Connect support

- OIDC eliminates the overhead of maintaining multiple authentication passwords as the user has a single identity across the organization.
- OIDC provides a robust security for your password as the password is shared only with your identity provider and not with any application you access.
- OIDC has vast interoperability with various systems making it easier for the hosted applications to accept OpenID.
- OIDC is a simple protocol that enables native clients to easily integrate with servers.

To configure a NetScaler appliance as an IdP using the OpenID Connect protocol by using GUI

1. Navigate to **Configuration > Security > AAA-Application Traffic > Policies > Authentication > Advanced Policies > OAuth IdP**.
2. Click **Profile** and click **Add.**

   On the **Create Authentication OAuth IDP Profile** screen, set values for the following parameters and click **Create**.

   - **Name** – Name of the authentication profile.
   - **Client ID** – Unique string that identifies SP.
   - **Client Secret** – Unique secret that identifies SP.
   - **Redirect URL** – Endpoint on SP to which code/token has to be posted.
   - **Issuer Name** – String that identifies IdP.

© 1997–2026 Citrix Systems, Inc. All rights reserved.

- **Audience** – Target recipient for the token being sent by IdP. This might be checked by the recipient.
- **Skew Time** – The time for which the token remains valid.
- **Default Authentication Group** – A group added to the session for this profile to simplify policy evaluation and help in customizing policies.

3. Click **Policies** and click **Add.**
4. On the **Create Authentication OAuth IDP Policy** screen, set values for the following parameters and click **Create**.

   - **Name –** The name of the authentication policy.
   - **Action** – Name of profile created earlier.
   - **Log Action** –Name of message log action to use when a request matches this policy. Not a mandatory filed.
   - **Undefined-Result Action** – Action to perform if the result of policy evaluation is undenfined(UNDEF). Not a mandatory field.
   - **Expression** – Advanced policy expression that the policy uses to respond to specific request. For example, true.
   - **Comments** – Any comments about the policy.

Binding the OAuthIdP policy and LDAP policy to the authentication virtual server

1. Navigate to **Configuration > Security > AAA-Application Traffic > Policies >Authentication > Advanced Policies > Actions > LDAP**.
2. On **LDAP Actions** screen, click **Add**.
3. On **Create Authentication LDAP Server** screen, set the values for the following parameters, and click **Create**.

   - **Name –** The name of the LDAP action
   - **ServerName/ServerIP –** Provide FQDN or IP of the LDAP server
   - Choose appropriate values **for Security Type, Port, Server Type, Time-Out**
   - Make sure **Authentication** is checked
   - **Base DN –** Base from which to start LDAP search. For example, dc=aaa,dc=local.
   - **Administrator Bind DN:** User name of the bind to LDAP server. For example, admin@aaa.local.
   - **Administrator Password/Confirm Password: Password to bind LDAP**

© 1997–2026 Citrix Systems, Inc. All rights reserved.

- Click **Test Connection** to test your settings.
- **Server Logon Name Attribute:** Choose **“sAMAccountName”**
- Other fields are not mandatory and hence can be configured as required.

4. Navigate to **Configuration > Security > AAA-Application Traffic > Policies >Authentication > Advanced Policies > Policy.**
5. On **Authentication Policies** screen, click **Add**.
6. On **Create Authentication Policy** page, set the values for the following parameters, and click **Create.**

- **Name –** Name of the LDAP Authentication Policy.
- **Action Type –** Choose **LDAP.**
- **Action –** Choose the LDAP action.
- **Expression –** Advanced policy expression that the policy uses to respond to specific request. For example, true**.

To configure the NetScaler appliance as an IdP using the OpenID Connect protocol by using CLI

At the command prompt, type the following commands:

- `add authentication OAuthIDPProfile <name> [-clientID <string>][-clientSecret ][-redirectURL <URL>][-issuer <string>][-audience <string>][-skewTime <mins>] [-defaultAuthenticationGroup <string>]`
- `add authentication OAuthIdPPolicy <name> -rule <expression> [-action <string> [-undefAction <string>] [-comment <string>][-logAction <string>]`
- `add authentication ldapAction aaa-ldap-act -serverIP 10.0.0.10 -ldapBase "dc=aaa,dc=local"`
- `ldapBindDn <administrator@aaa.local> -ldapBindDnPassword <password> -ldapLoginName sAMAccountName`
- `add authentication policy aaa-ldap-adv-pol -rule true -action aaa-ldap-act`
- `bind authentication vserver auth_vs -policy <ldap_policy_name> -priority 100 -gotoPriorityExpression NEXT`
- `bind authentication vserver auth_vs -policy <OAuthIDPPolicyName> -priority 5 -gotoPriorityExpression END`
- `bind vpn global –certkey <>`

© 1997–2026 Citrix Systems, Inc. All rights reserved.

NOTE

You can bind more than one key. Public parts of certificates bound are sent in response to `jwks\_uri query (https://gw/oauth/idp/certs)`.

NetScaler as an OAuth SP

The authentication, authorization, and auditing traffic management feature supports OAuth authentication for authenticating users to applications that are hosted on applications such as Google, Facebook, and Twitter.

Points to note

- NetScaler Advanced Edition and higher is required for the solution to work.
- OAuth on NetScaler is qualified for all OAuth IdPs that are compliant with "OpenID connect 2.0".

IMPORTANT:

NetScaler might respond with a CSRF error when a content-heavy website sends multiple authentication requests on session expiry. As a workaround, it is recommended that when you configure the OAuth policy, ensure that the policy is configured for both the host name and the path which are the main entry points.

CONFIGURE OAUTH BY USING THE GUI

1. Configure the OAuth action.
    - Navigate to **Security > AAA - Application Traffic > Policies > Authentication > Advanced Policies > Actions > OAUTH Actions** and click **Add**.
    - On the **Create Authentication OAuth Server** page, set the following parameter values and click **Create**:
        - Name: Name for the OAuth Authentication action.
        - OAuth Implementation Type: Type of the OAuth implementation. Default value is Generic.
        - Client ID: Unique identity of the client/user being authenticated.
        - Client Secret: Secret string established by the user and authorization server. MaxLength = 239.

© 1997–2026 Citrix Systems, Inc. All rights reserved.

- Authentication: If the authentication is disabled, password is not sent in the request.
- Authorization Endpoint: Authorization endpoint/URL to which the unauthenticated user is redirected. NetScaler redirects the user to this endpoint by adding query parameters including the client ID. If this parameter is not specified then as the default value, NetScaler considers the token Endpoint/URL value.
- Token Endpoint: URL to which the OAuth token is sent to verify its authenticity. Upon successful authentication, the user obtains this token from the authorization server. NetScaler validates the presented token by posting it to the configured URL. Maximum Length: 511. Note: Authorization endpoint or token endpoint are mandatory parameters for OAuth action. Maximum Length: 511.
- ID Token Decrypt Endpoint: URL to which obtained idtoken will be posted to get a decrypted user identity. Encrypted idtoken will be obtained by posting OAuth token to token endpoint. In order to decrypt idtoken, NetScaler posts request to the URL configured Maximum Length: 511. Graph Endpoint: URL of the Graph API service to learn Enterprise Mobility Services (EMS) endpoints. MaxLength = 255
- Cert Endpoint: URL of the endpoint that contains JWKs (Json Web Key) for JWT (Json Web Token) verification. MaxLength = 127
- Audience: Audience for which token sent by Authorization server is applicable. This is typically entity name or url that represents the recipient. MaxLength = 127
- User Name Field: Attribute in the token from which username should be extracted. MaxLength = 127
- User Info URL: URL to which OAuth access token will be posted to obtain user information. MaxLength = 127
- Introspect URL: URL to which access token would be posted for validation. MaxLength = 127
- Skew Time (mins): This option specifies the allowed clock skew in number of minutes that NetScaler allows on an incoming token. For example, if skewTime is 10, then token would be valid from (current time - 10) min to (current time + 10) min, ie 20min in all. MaxLength = 127
- Issuer: Identity of the server whose tokens are to be accepted. MaxLength = 127.
- Certificate File Path: Path to the file that contains JWKs (Json Web Key) for JWT (Json Web Token) verification.
- Refresh Interval: Interval at which services are monitored for necessary configuration. Default = 1440

© 1997–2026 Citrix Systems, Inc. All rights reserved.

- Default Authentication Group: This is the default group that is chosen when the authentication succeeds in addition to extracted groups.
- Grant Type: Grant type support. value can be code or password
- Attributes: List of attribute names separated by ',' which needs to be extracted.
- Resource URL: Resource URL for Oauth configuration.
- OAuth Misc Flags
  - Base64Encode Authorization With Padding: When sending authorization requests to the token and introspect endpoints, this parameter ensures that the authorization header is Base64 encoded, with padding.
  - Enable JWT Request: Enables the JWT-request parameter to be included in the authorization requests sent to the IdP.
  - Request Attribute: Indicates the Name-Value pairs of attributes to be inserted in the request parameter.

2. Configure the OAuth Policy.

   Navigate to **Security > AAA - Application Traffic > Policies > Authentication > Advanced Policies > Policy**, and create a policy with OAuth as the action type, and associate the required OAuth action with the policy.

3. Associate the OAuth policy with an authentication virtual server.

   Navigate to **Security > AAA - Application Traffic > Virtual Servers**, and associate the OAuth policy with the authentication virtual server.

NOTE:

Attributes (1 to 16) can be extracted in the OAuth response. Currently these attributes are not evaluated. They are added for the future reference.

CONFIGURE OAUTH BY USING THE CLI

1. Define an OAuth action.

```
add authentication OAuthAction <name> [-OAuthType <OAuthType>] [-
authorizationEndpoint <URL>] [-tokenEndpoint <URL>] [-
idtokenDecryptEndpoint <URL>] [-clientID <string>][-clientSecret ]  [-
defaultAuthenticationGroup <string>][-OAuthMiscFlags
(Base64Encode_Authorization_With_Padding | EnableJWTRequest)][-
```

© 1997–2026 Citrix Systems, Inc. All rights reserved.

```
Attribute1 <string>] [-Attribute2 <string>] [-Attribute3 <string>] [-
Attributes <string>] [-tenantID <string>] [-GraphEndpoint <string>] [-
refreshInterval <positive_integer>] [-CertEndpoint <string>][-audience
<string>] [-userNameField <string>] [-skewTime <mins>] [-issuer
<string>] [-UserInfoURL <URL>] [-CertFilePath <string>] [-grantType
( CODE | PASSWORD )] [-authentication ( ENABLED | DISABLED )] [-
introspectURL <URL>][-allowedAlgorithms <allowedAlgorithms> ...] [-PKCE
( ENABLED | DISABLED )] [-tokenEndpointAuthMethod
<tokenEndpointAuthMethod>] [-metadataUrl <URL>] [-resourceUri <URL>]
```

2. Associate the action with an advanced authentication policy.

```
add authentication Policy <name> -rule <expression> -action <string>
```

Example:

```
add authentication oauthAction a -authorizationEndpoint https://
example.com/ -tokenEndpoint https://example.com/ -clientiD sadf
-clientsecret df
```

For more information on authentication OAuthAction parameters, see authentication OAuthAction.

NOTE:

- When a certEndpoint is specified, NetScaler polls that endpoint at the configured frequency to learn the keys.

To configure a NetScaler to read the local file and parse keys from that file, a new configuration option is introduced as follows:

```
set authentication OAuthAction <name> -CertFilePath <path to local file
with jwks>
```

OAuth feature now supports the following capabilities in the token API from the Relying Party (RP) side and from the IdP side of NetScaler Gateway and NetScaler.

- PKCE (Proof Key for Code Exchange) support

© 1997–2026 Citrix Systems, Inc. All rights reserved.

- Support for client_assertion

Name-value attribute support for OAuth authentication

You can now configure OAuth authentication attributes with a unique name along with the values. The names are configured in the OAuth action parameter either as "Attributes" and the values are obtained by querying for the names. The extracted attributes are stored in the authentication, authorization, and auditing session. Admins can query these attributes either using `http.req.user.attribute("attribute name")` or `http.req.user.attribute(1)`, based on the chosen method of specifying attribute names.

By specifying the name of the attribute, admins can easily search for the attribute value associated with that attribute name. Also, admins no longer have to remember the "attribute1 to attribute16" by its number alone.

IMPORTANT

In an OAuth command, you can configure a maximum of 64 attributes separated by comma with a total size less than 1024 bytes.

Note

The session failure can be avoided if the total value size of "attribute 1 to attribute 16" and the values of attributes specified in "Attributes" are not more than 10 KB.

TO CONFIGURE THE NAME-VALUE ATTRIBUTES BY USING THE CLI

At the command prompt, type:

```
add authentication OAuthAction <name> [-Attributes <string>]



set authentication OAuthAction <name> [-Attributes <string>]
```

Examples:

```
add authentication OAuthAction a1 –attributes "email,company" –attribute1
email
```

© 1997–2026 Citrix Systems, Inc. All rights reserved.

```
set authentication OAuthAction oAuthAct1 -attributes
"mail,sn,userprincipalName"
```

NetScaler as an OAuth IdP

NetScaler can now be configured as an identity provider by using the OpenID-Connect (OIDC) protocol. OIDC protocol strengthens the identity providing capabilities of NetScaler. You can now access the enterprise wide-hosted application with a single sign-on as OIDC offers more security by not transferring the user password but using tokens with specific lifetime. OpenID is also designed to integrate with non-browser clients such as apps and services. Therefore, the OIDC protocol is widely adopted by many implementations.

NOTE:

- NetScaler must be on version 12.1 or later to work as an OAuth IdP using the OIDC protocol.
- NetScaler as an OAuth IdP only supports RSA-based certificates for authentication.

Advantages of having NetScaler as an OAuth IdP

- Eliminates the overhead of maintaining multiple authentication passwords as the user has a single identity across an organization.
- Provides a robust security for your password as the password is shared only with your identity provider and not with any application you access.
- Provides vast interoperability with various systems, making it easier for the hosted applications to accept OpenID.

© 1997–2026 Citrix Systems, Inc. All rights reserved.

NOTE

- NetScaler Advanced Edition or higher is required for using NetScaler as an OAuth IdP.
- Starting from NetScaler release 14.1 build 47.x, the following enhancements are made in the refresh token issued by NetScaler:
  - The default expiry value of the refresh token issued by NetScaler is set to 300 seconds.
  - The access token obtained through the refresh token response includes accurate `iat` (issued at) and `exp` (expiration) values, ensuring successful authentication.

TO CONFIGURE NETSCALER AS AN OAUTH IDP USING THE GUI

1. Create an authentication OAuth IdP policy.
   - Navigate to **Security > AAA - Application Traffic > Policies > Authentication > Advanced Policies > OAuth IDP > Policies**.
   - Under **Policies**, click **Add**.
   - On the **Create Authentication OAuth IDP Policy** page, set values for the following parameters and click **Create**.
     - Name: The name of the authentication policy.
     - Action: Name of authentication OAuth IdP profile to apply to requests or connections that match this policy. See step 2 for detailed steps.
     - Log Action: The name of the message log action to use when a request matches this policy. See step 3 for detailed steps. This field is optional.
     - Undefined-Result Action: Action to perform if the result of the policy evaluation is undefined. An undefined event indicates an internal error condition. Available actions are DROP and RESET. This field is optional.
     - Expression: Advanced expression that the policy uses to respond to specific requests. For more information about policies and expressions, see Policies and expressions.
2. Create an authentication OAuth IdP action.
   - On the **Create Authentication OAuth IDP Policy** page, click **Add** in the **Action** field.
   - On the **Create Authentication OAuth IDP Profile** page that appears, set values for the following parameters and click **Create**.

© 1997–2026 Citrix Systems, Inc. All rights reserved.

- Name: Name for the new OAuth IdP single sign-on profile.
- Client ID: Unique identity of the relying party requesting for authentication. The maximum allowed length is 127 characters.
- Client Secret: An unique secret string to authorize the relying party at the authorization server. The maximum allowed length is 239 characters.
- Redirect URL: The relying party URL endpoint to which the OAuth token must be sent. The maximum allowed length is 255 characters.
- Issuer Name: The name to be used in requests sent from NetScaler to the IdP to uniquely identify NetScaler. The maximum allowed length is 127 characters.
- Audience: The target recipient for the token being is sent by the IdP. This is the entity name or the URL that represents the recipient. The maximum allowed length is 127 characters.
- Skew Time: This option specifies the duration for which the token sent by the NetScaler IdP is valid. For example, if the skew time is set to 10 minutes, then the token would be valid from (current time minus 10) minutes to (current time plus 10) minutes; 20 minutes in total. The default duration is 5 minutes.
- Default Authentication Group: Group added to the session's internal group list. This is useful for admins to determine the configuration for the relying party in an nFactor flow. It can be used in the expression `AAA.USER.IS_MEMBER_OF("group name")` for authentication policies to identify the relying party-related nFactor flow. The maximum allowed length is 63 characters.
- Relying Party metadata URL: Endpoint where the NetScaler IdP can get details about the relying party being configured. Metadata response must include endpoints for `jwks_uri` for the relying party public keys. The maximum allowed length is 255 characters.
- Refresh Interval: Intervals at which the relying party metadata is refreshed.
- Signature Service: Select this option to encrypt the token when the NetScaler IdP sends one.
- Attributes: Name-Value pairs of attributes to be inserted in the ID token. Configuration format is `name=value_expr@@@name2=value2_expr@@@`. The `@@@` format is used as a delimiter between the name-value pairs.
- Send Password: Select this option to send the encrypted password in the ID token.

3. Create an audit message action.

© 1997–2026 Citrix Systems, Inc. All rights reserved.

- On the **Create Authentication OAuth IDP Policy** page, click **Add** in the **Log Action** field.
- On the **Create Audit Message Action** page, set values for the following parameters and click **Create**.
  - Name: Name of the audit message action.
  - Log Level: Audit log level, which specifies the severity level of the log message being generated.
  - Expression: Default-syntax expression that defines the format and content of the log message.
  - Log in newnslog: Sends the message to the new NSLOG server.

4. Create an authentication OAuth server.
   - Navigate to **Security > AAA - Application Traffic > Policies > Authentication > Advanced Policies > Actions > OAUTH Actions** and click **Add**.
   - On the **Create Authentication OAuth Server** page, set values for the required parameters and click **Create**.
5. Bind the OAuth IdP policy to the authentication OAuth server.

OAuth feature now supports the following capabilities in the token API from the Relying Party (RP) side and from the IdP side of NetScaler Gateway and NetScaler.

- PKCE (Proof Key for Code Exchange) support
- Support for client_assertion

TO CONFIGURE NETSCALER AS AN IDP USING THE OIDC PROTOCOL BY USING THE CLI

At the command prompt, type the following commands:

```
add authentication OAuthIDPProfile <name> [-clientID <string>] [-
clientSecret ] [-redirectURL <URL>] [-issuer <string>] [-configservice
<string>] [-audience <string>] [-skewTime <mins>] [-
defaultAuthenticationGroup <string>] [-relyingPartyMetadataURL <URL>] [-
refreshInterval <positive_integer>] [-encryptToken ( ON | OFF )] [-
signatureService <string>] [-signatureAlg ( RS256 | RS512 )] [-Attributes
<string>] [-sendPassword ( ON | OFF )]



add authentication OAuthIdPPolicy <name> -rule <expression> [-action
<string>] [-undefAction <string>] [-comment <string>][-logAction <string>]
```

© 1997–2026 Citrix Systems, Inc. All rights reserved.

```
add authentication ldapAction aaa-ldap-act -serverIP 10.0.0.10 -ldapBase
"dc=aaa,dc=local"


ldapBindDn <administrator@aaa.local> -ldapBindDnPassword <password>
-ldapLoginName sAMAccountName


add authentication policy aaa-ldap-adv-pol -rule true -action aaa-ldap-act


bind authentication vserver auth_vs -policy <ldap_policy_name> -priority
100 -gotoPriorityExpression NEXT


bind authentication vserver auth_vs -policy <OAuthIDPPolicyName> -priority
5 -gotoPriorityExpression END


bind vpn global –certkey <>
```

Following are the description of parameters used in the preceding commands:

- **OAuthIDPProfile:**
  - **name:** Name for the new OAuth IdP SSO profile.
  - **clientID:** Unique identity of the Relying Party (RP) requesting for authentication. Maximum length: 127.
  - **clientSecret:** Unique secret string to authorize RP at the authorization server. Maximum length: 239.
  - **redirectURL:** Endpoint URL on RP to which the OAuth token is to be sent. Maximum length: 255.

© 1997–2026 Citrix Systems, Inc. All rights reserved.

- **issuer:** The name to be used in requests sent from NetScaler to IdP to uniquely identify NetScaler. Maximum length: 511.
- **audience:** Audience to which NetScaler IdP must send the token. This parameter is typically the entity name or url that represents the recipient. Maximum length: 127.
- **skewTime:** This option specifies the duration for which the token sent by NetScaler IdP is valid. For example, if `skewTime` is `10`, then token is valid from (current time - 10) min to (current time + 10) min, that is, 20 min in total. Default value: 5.
- **defaultAuthenticationGroup:** This group is a part of the authentication, authorization, and auditing session's internal group list. This parameter is helpful in the nFactor flow to decide the right authentication, authorization, and auditing configuration for the RP. To add the default authentication group in the authentication policy, use the format `AAA.USER.IS_MEMBER_OF("<default_auth_group>")`. Maximum length: 63.
- **relyingPartyMetadataURL:** The endpoint at which NetScaler IdP can get details about RP being configured. Metadata response must include endpoints for `jwks_uri` for RP public keys. Maximum Length: 255.
- **refreshInterval:** Interval at which RP metadata is refreshed. Default value: 50. Minimum value: 0. Maximum Value: 255.
- **encryptToken:** Option to encrypt token when NetScaler IdP sends one. Possible values: `ON`, `OFF`. Default value: `OFF`.
- **signatureService:** Name of the service in cloud that is used to sign the data. This parameter is applicable only if the signature is offloaded to cloud. Maximum Length: 127.
- **signatureAlg:** Algorithm to be used to sign OpenID tokens. Possible values: `RS256`, `RS512`. Default value: `RS256`.
- **Attributes:** Name-Value pairs of attributes to be inserted in the id token. The configuration format for this parameter is `name=value_expr@@@name2=value2_expr@@@`. Value is the advanced policy expression terminated by `@@@` delimiter. The delimiter is not required for the last value. Maximum Length: 2047.
- **sendPassword:** Option to send encrypted password in id token. Possible values: `ON`, `OFF`. Default value: `OFF`.

- **OAuthIdPPolicy:**
  - **name:** Name for the OAuth IdP authentication policy.
  - **rule:** Expression that the policy uses to determine whether to respond to the specified request. This parameter is mandatory. Maximum length: 1499.

© 1997–2026 Citrix Systems, Inc. All rights reserved.

- **action:** Name of the profile to apply to requests or connections that match this policy. This parameter is mandatory. Maximum length: 127.
- **undefAction:** Action to perform if the result of policy evaluation is undefined (UNDEF). An UNDEF event indicates an internal error condition. Only `DROP` or `RESET` actions can be used. Maximum length: 127.
- **comment:** Any comments to preserve information about this policy. Maximum length: 255.
- **logAction:** Name of message log action to use when a request matches this policy. Maximum length: 127.

NOTES:

- You can bind more than one key. Public parts of certificates bound are sent in response to `jwks\_uri query (https://gw/oauth/idp/certs)`.
- The OAuth IdP introspective endpoint supports the property `active: true`.
- If the authentication virtual server is configured as an OAuth IdP, the well-known OAuth IdP discovery endpoint URL must be `https://<netscaler-oauth-idp-fqdn>/oauth/idp/.well-known/openid-configuration`.
- NetScaler configured as an OAuth IdP does not display the `client_secret_post`, `client_secret_jwt`, `private_key_jwt`, and `client_secret_basic` token endpoint authentication methods in the `.well-known-Endpoint` response sent to the OAuth SP.

Encrypted tokens support on OIDC protocol

NetScaler with the OIDC mechanism now supports the sending of encrypted tokens along with signed tokens. NetScaler uses JSON web encryption specifications to compute the encrypted tokens and supports only compact serialization of encrypted tokens. To encrypt an OpenID token, NetScaler requires the public key of the relying party (RP). The public key is obtained dynamically by polling the relying party's well-known configuration endpoint.

A new "relyingPartyMetadataURL" option is introduced in the "authentication OAuthIDPProfile." profile.

TO CONFIGURE THE RELYING PARTY'S ENDPOINT BY USING CLI

At the command prompt, type:

© 1997–2026 Citrix Systems, Inc. All rights reserved.

```
set authentication OAuthIDPProfile <name> [-relyingPartyMetadataURL <URL>]
[-refreshInterval <mins>] [-status < >]
```

- **relyingPartyMetadataURL** - Endpoint at which NetScaler IdP can get details about the relying party being configured. Metadata response must include endpoints for jwks_uri for RP public keys.
- **refreshInterval** - Defines the rate at which this endpoint must be polled to update the certificates in minutes.
- **status** - Reflects the status of the polling operation. The status is complete once NetScaler successfully obtains the public keys.

Example,

```
set authentication OAuthIDPProfile sample_profile -relyingPartyMetadataURL
https://rp.customer.com/metadata -refreshInterval 50 -status < >
```

After the endpoint is configured, NetScaler first polls the relying party's well-known endpoint to read the configuration. Currently, NetScaler processes only the 'jwks_uri' endpoint.

- If the 'jwks_uri' is absent in the response, the status of the profile is not complete.
- If the 'jwks_uri' is present in the response, NetScaler polls that endpoint also to read the public keys of the relying party.

NOTE:

Only RSAES-OAEP and AES256 GCM encryption type algorithms are supported for token encryption.

Custom attributes support on OpenID Connect

The `OpenID` relying parties might require more than a user name or a user principal name (UPN) in the token to create the user profile or make authorization decisions. Most commonly, the user groups are required to apply authorization policies for the user. Sometimes, more details, such as the first or the last name is required for provisioning a user account.

NetScaler configured as an IdP can be used to send extra attributes in the OIDCid_token using expressions. Advanced policy expressions are used to send the custom attributes as per the

© 1997–2026 Citrix Systems, Inc. All rights reserved.

requirement. The NetScaler OAuth IdP evaluates the expressions corresponding to the attributes and then computes the final token.

NetScaler automatically applies `JSONify` in the output data. For example, numbers (such as SSN) or boolean values (true or false) are not surrounded by quotes. Multi-valued attributes, such as groups are placed within an array marker (""). The complex type attributes are not automatically computed, and you can configure the PI expression of those complex values as per your requirement.

TO CONFIGURE THE RELYING PARTY'S ENDPOINT BY USING CLI

At the command prompt, type:

```
set oauthidpprofile <name> -attributes <AAA-custom-attribute-pattern>
```

The `<AAA-custom-attribute-pattern>` can be described as:

`Attribute1=PI-Expression@@@attribute2=PI-Expression@@@`

'attribute1','attribute2' are literal strings that represent the name of the attribute to be inserted in the ID token.

NOTE:

In the following example, the maximum value of the `"q{myname=http.req.user.name@@@ssn="123456789"@@@jit="false"@@@groups=http.req.user.grou` expression can be 2000 bytes. It contains 4 custom attributes (myname, ssn, jit, groups). The maximum value of each custom attribute is 10000 bytes. For example, the groups attribute (evaluated based on the PI expression `http.req.user.groups`) can contain up to 10000 bytes of data in the OIDCid_token.

Example: `set oauthidpprofile sample_1 -attributes "q{myname=http.req.user.name@@@ssn="123456789"@@@jit="false"@@@groups=http.req.user.groups}`

- The preceding PI expression is an advanced policy expression that represents the value to be used against the attribute. The PI expression can be used to send a string literal, such as '"hardcoded string"'. The string literal is surrounded by double quotes around single quotes or double quotes around a start pattern (the start pattern is `"q()"`). If the value of the attribute is not a string literal, the expression is evaluated at runtime and its value is sent in a token. If the value at runtime is empty, the corresponding attribute is not added to the ID token.

© 1997–2026 Citrix Systems, Inc. All rights reserved.

- As defined in the example, "false" is a literal string for the attribute "jit". Also, "`ssn`" has hardcoded value for reference. Groups and "`myname`" are PI expressions that yield strings.

Support for active-active GSLB deployments on NetScaler Gateway

NetScaler Gateway configured as an Identity Provider (IdP) using the OIDC protocol can support active-active GSLB deployments. The active-active GSLB deployment on NetScaler Gateway IdP provides the capability to load balance an incoming user login request across multiple geographic locations.

IMPORTANT

We recommend you to bind CA certificates to the SSL service and enable certificate validation on the SSL service for enhanced security. For more information on configuring a GSLB setup, see Example of a GSLB setup and configuration. **Note:**

Starting from release 14.1 build 73.x, NetScaler supports GSLB information in OAuth access tokens and refresh tokens. This enhancement applies to the OAuth authorization code grant type.

API authentication with the NetScaler appliance

There is a paradigm shift in the way modern applications interact with their clients. Traditionally, browser clients were used to access services. Applications set session cookies to track user context. Modern and distributed applications make it hard to maintain user sessions across microservices. Due to this, most of the application accesses have become API based. Clients that communicate with these distributed services have also evolved. Most clients obtain tokens from a trusted entity called Authorization Server to prove user identity and access. These clients then present the token to the application with each access request. Therefore, traditional proxy devices like NetScaler need to evolve to support these clients. A NetScaler appliance provides a way for administrators to handle such traffic. NetScaler can be deployed as an API Gateway to front-end all the traffic that destined to the published services. An API Gateway can be deployed for traditional (Hybrid Multi Cloud or HMC) or Cloud native environments. The API Gateway terminates all the inbound traffic to offer several services such as authentication, authorization, rate limiting, routing, caching, SSL offload, application firewall, and so on. Therefore, it becomes a critical component in the infrastructure.

Token types

Tokens exchanged during the API access mostly comply with the OAuth or OpenID Connect (OIDC) protocol. Access tokens that are used only for "delegated access" comply with the OAuth protocol, whereas ID Tokens that comply with OIDC carry the user information as well.

© 1997–2026 Citrix Systems, Inc. All rights reserved.

Access tokens are normally an opaque or random blob of data. However, they can sometimes be signed tokens that comply with JSON Web Token (JWT) standards. ID Tokens are always signed JWTs.

API Access with OAuth

OAuth authentication type on a NetScaler appliance can be used to handle both OAuth and OIDC protocols. OIDC is an extension to the OAuth protocol.

OAuthAction on a NetScaler appliance can be used to handle interactive clients such as browsers and native clients such as client apps. Interactive clients are redirected to the identity provider for login using the OIDC protocol. Native clients can obtain tokens out of band and can present those tokens at a NetScaler appliance for access.

NOTE:

The access token obtained from endpoints can be cached for subsequent requests, thereby enhancing the API performance.

To configure token caching support by using the command line interface, type the following command at the command prompt:

```
set aaaparameter -APITokenCache <ENABLED>
```

The following sections describe the API access method performed by native clients.

Virtual server for API Access

To deploy a NetScaler appliance for an API access, a Traffic Management (TM) virtual server is deployed with 401 Authentication. It is associated with an authentication (authentication, authorization, and auditing) virtual server to hold the authentication and session policies. Following configuration snippet creates one such virtual server.

```
Add lb vserver lb-api-access SSL <IP> 443 -authn401 On -AuthnVsName auth-
api-access



Bind ssl vserver lb-api-access -certkeyName <ssl-cert-entity>
```

© 1997–2026 Citrix Systems, Inc. All rights reserved.

```
Add authentication vserver auth-api-access SSL
```

NOTE:

You would need to bind a service to the traffic management virtual server, and an authentication policy (with OAuthAction described as follows) to the authentication virtual server to complete the configuration.

After creating the virtual server, one needs to add an OAuthAction along with corresponding policy. There are several other options within an OAuth action depending on the token type, and other security mechanisms.

OAuth Configuration for ID Tokens

ID Tokens are always signed JWTs. That is, they carry header, payload and signature. Since these are self-contained tokens, a NetScaler appliance can validate these tokens locally. To validate these tokens, the appliance would need to know the public key of the corresponding private key used to sign these tokens.

Following is an example of OAuthAction with certain mandatory arguments along with "certEndpoint".

```
Add authentication OAuthAction oauth-api-access -clientid <your-client-id>
-clientsecret <your-client-secret> -authorizationEndpoint <URL to which
users would be redirected for login> -tokenEndpoint <endpoint at which
tokens could be obtained> -certEndpoint <URL at which public keys of IdP
are published>
```

Where,

- **Client ID** – Unique string that identifies SP. Authorization server infers client configuration using this ID. Maximum Length: 127.
- **Client Secret** – Secret string established by user and authorization server. Maximum Length: 239.
- **authorizationEndpoint** - URL at which users would normally log in (when using interactive clients).
- **tokenEndpoint** - URL on Authorization Server at which tokens/code are obtained/exchanged

© 1997–2026 Citrix Systems, Inc. All rights reserved.

- **certEndpoint** - URL at which Authorization Server publishes public keys used to sign the tokens. Authorization Server can publish more than one key and choose one of them to sign tokens.

  NOTE:

  Client ID/Client Secret/authorizationEndpoint/TokenEndpoint are optional parameters for API Access. However, it is a good practice to provide values for these parameters as the action entity can be reused for different purposes.

In the preceding configuration ‘certEndpointpoint’ is essential for ID Token validation. This endpoint contains public keys of the certificate used to sign the tokens. These public keys must correspond to JWKs (JSON Web Keys) specification.

Once the certEndpoint is configured at the NetScaler appliance, it polls the endpoint periodically (with the default interval of 1 day that can be customizable in the configuration) to keep the public keys up to date. After the public keys are available, ADC can perform local validation of the incoming ID Tokens.

OAuth Configuration for opaque access tokens

Opaque tokens cannot be verified locally on the NetScaler appliance. These need to be validated on the Authorization server. A NetScaler appliance uses ‘introspection protocol’ mentioned in the OAuth specifications to verify these tokens. A new option, introspectURL, is provided in the OAuth configuration for verifying opaque tokens.

```
set oauthAction oauth-api-acccess -introspectURL <URL of the Authorization
Server for introspection>
```

The format of the introspection API conforms to the specification at `https://tools.ietf.org/html/rfc7662#section-2.1` as follows:

```
POST /introspect HTTP/1.1

Host: server.example.com

Accept: application/json

Content-Type: application/x-www-form-urlencoded
```

© 1997–2026 Citrix Systems, Inc. All rights reserved.

```
Authorization: Basic czZCaGRSa3F0MzpnWDFmQmF0M2JW

token=mF_9.B5f-4.1JqM&token_type_hint=access_token
```

Binding policy to Authentication virtual server

Once OAuthAction is created, a corresponding policy needs to be created for invoking it.

```
add authentication policy oauth-api-access -rule <> -action <oauth-api-
access>



bind authentication vserver auth-api-access -policy oauth-api-access -pri
100
```

Additional security settings on a NetScaler appliance

Token validation includes token lifetime checks. Tokens outside of acceptable time are rejected. Following are the additional settings for extra security. Some of these are recommended to be configured always.

Audience: OAuth Action can be configured with an intended recipient of the token. All tokens are matched against this configured URL. A NetScaler appliance has an additional capability where the audience field actually points to a pattern set on the appliance. Using this pattern set, an administrator can configure more than one URL for the audience.

```
add policy patset oauth_audiences



bind patset oauth_audiences https://app1.company.com



bind patset oauth_audiences https://app2.company.com



bind patset oauth_audiences httpsL//app1.company.com/path1
```

© 1997–2026 Citrix Systems, Inc. All rights reserved.

```
set oAuthAction oauth-api-access -audience oauth_audiences
```

In the preceding example, more than one audience is specified in a pattern set. Therefore, an incoming token is allowed only if it contains any of the configured URLs in the pattern set.

Issuer: Identity of the server whose tokens are to be accepted. Maximum Length: 127. It is a good practice to configure the issuer of the tokens in OAuth action. This ensures that tokens issued by the wrong authorization server are not allowed.

SkewTime: Specifies the allowed clock skew in number of minutes that a NetScaler appliance allows on an incoming token. For example, if skewTime is 10, then the token would be valid from (current time - 10) min to (current time + 10) min, that is 20 min in all. Default value: 5

AllowedAlgorithms: This option allows administrator to restrict certain algorithms in the incoming tokens. By default, all the supported methods are allowed. However, these can be controlled using this option.

The following configuration ensures only tokens that use RS256 and RS512 are allowed:

```
set oAuthAction oauth-api-access -allowedAlgorithms RS256 RS512
```

After the preceding configuration is performed, only tokens that use RS256 and RS512 are allowed.

Bypassing certain traffic from authentication

In many instances, there are some discovery APIs that are publicly accessible to the clients. These APIs typically reveal configuration and capabilities of the service itself. AN administrator can configure the NetScaler appliance to bypass authentication from these metadata URLs using ‘No Authentication’ policy described as follows:

```
add authentication policy auth-bypass-policy -rule <> -action NO_AUTHN



bind authentication vserver auth-api-access -policy auth-bypass-policy
-pri 110
```

NO_AUTHN is an implicit action that results in authentication to be completed when the rule matches. There are other uses of NO_AUTHN action beyond the scope of API access.

© 1997–2026 Citrix Systems, Inc. All rights reserved.

LDAP authentication

You can use Lightweight Directory Access Protocol (LDAP) to authenticate users against Active Directory or other LDAP directories.

As with other types of authentication policies, a Lightweight Directory Access Protocol (LDAP) authentication policy comprises an expression and an action. After creating an authentication policy, bind it to an Authentication Virtual Server with a priority. Then add that Virtual Server to an Authentication Profile.

NOTE:

Basic LDAP policies are deprecated may not work when used from a VPN Virtual Server. Instead, follow the instructions below to create an advanced policy, along with an Authentication Virtual Server and Authentication Profile. Then add the Authentication Profile to the VPN virtual server.

Create an LDAP Authentication Action using the GUI

1. Navigate to **Security > AAA - Application Traffic > Policies > Authentication > Advanced Policies > Actions > LDAP**.
2. Click **Add**. The **Create Authentication LDAP Server** screen is displayed.
3. Enter a name.
4. Update the parameter details. For more details, see LDAP parameters.
5. Click **Test network connectivity** to verify the entered details. See also Testing LDAP authentication.
6. Click **Create**.

© 1997–2026 Citrix Systems, Inc. All rights reserved.

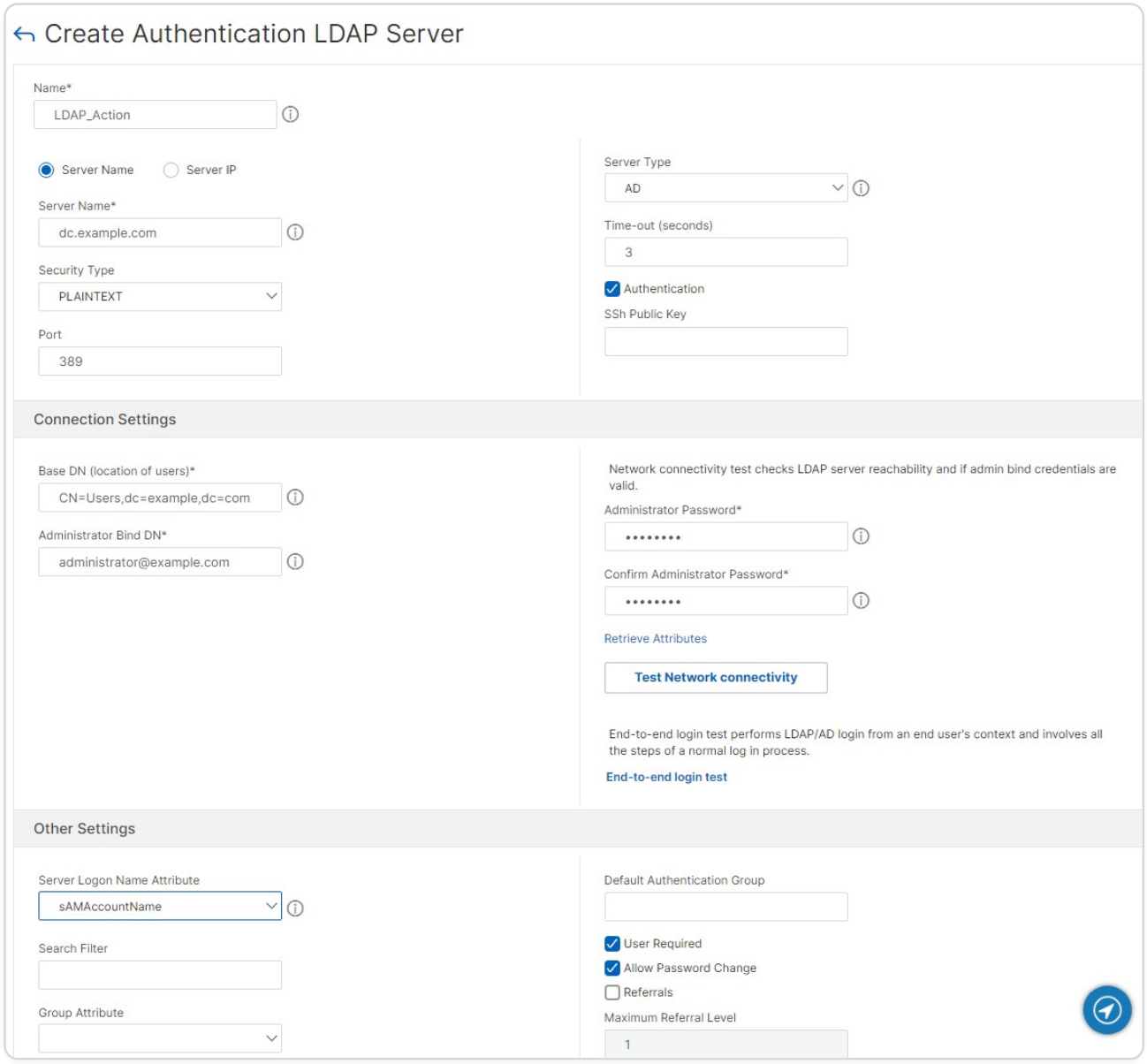

Create an LDAP Authentication Action using the CLI

Use the command `add authentication ldapAction`. For more information, see add authentication ldapAction.

Example:

```
add authentication ldapAction ldap_server -serverip 1.1.1.1 -ldapBase
"Cn=Users,dc=example,dc=com" -ldapBindDn admin@example.com
-ldapBindDnPassword -ldapLoginName sAMAccountName
```

© 1997–2026 Citrix Systems, Inc. All rights reserved.

Edit an LDAP authentication action using the GUI

1. Navigate to **Security > AAA - Application Traffic > Policies > Authentication > Advanced Policies > Actions > LDAP**.
2. Click the action you wish to edit.
3. Update the parameters. For more details, see LDAP parameters.
4. Click **Test network connectivity** to verify the entered details. See also Testing LDAP authentication.
5. Click **OK** to save.

Edit an LDAP authentication action using the CLI

Use the command `set authentication ldapAction`. For more information, see set authentication ldapAction.

Example:

```
set authentication ldapAction ldap_server -serverip 2.2.2.2
```

Create an LDAP authentication policy using the GUI

Once you have created your LDAP action, create an Authentication Policies:

1. Navigate to **Security > AAA - Application Traffic > Advanced Policies > Policy**.
2. Click **Add**.
3. Enter a **Name**.
4. Choose **Action Type** of **LDAP**.
5. Under **Action** specify the authentication server you created.
6. Enter the **Expression** as **TRUE**.
7. Click **Create**.

© 1997–2026 Citrix Systems, Inc. All rights reserved.

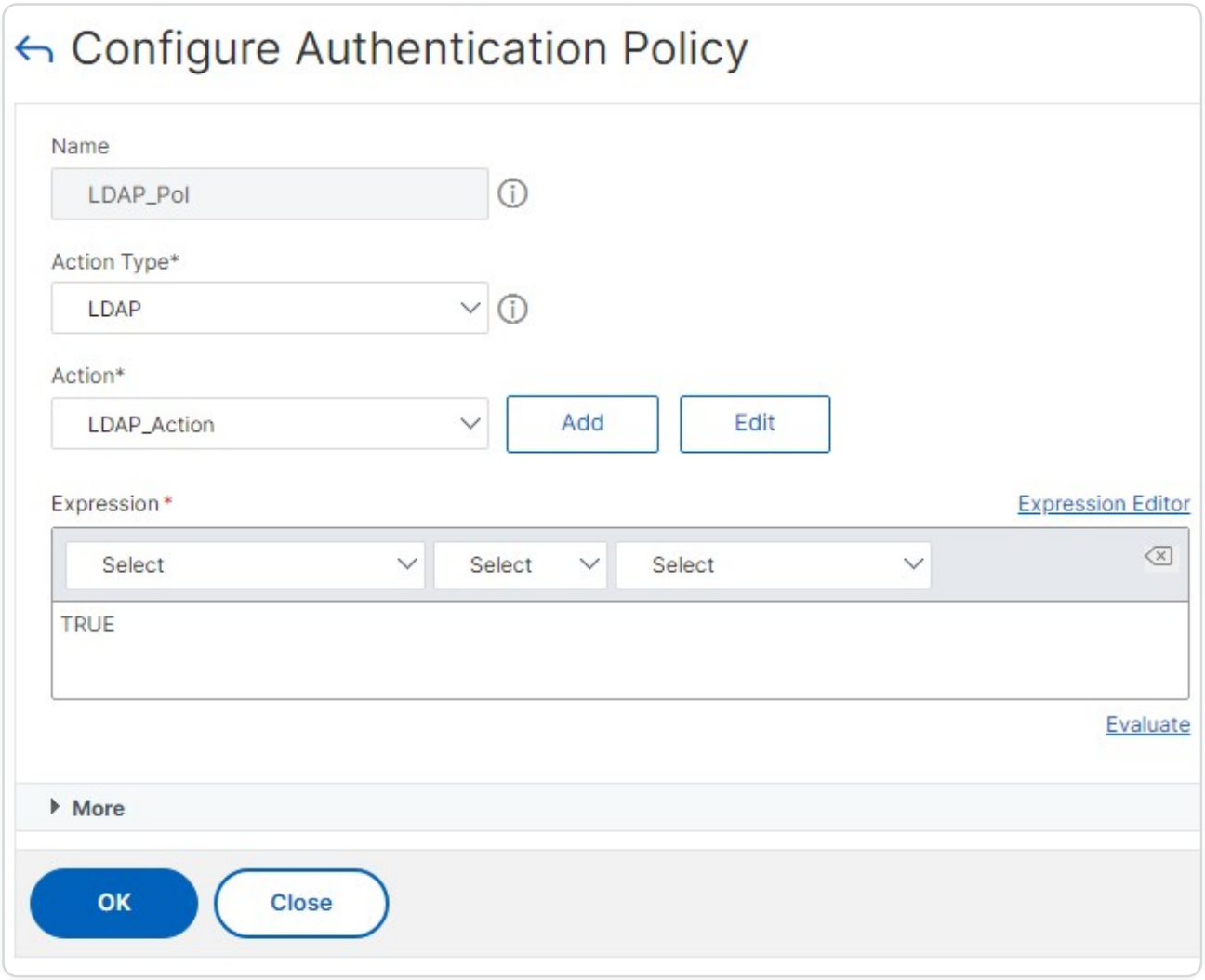

Kv

Create an LDAP authentication policy using the CLI

Use the command `add authentication ldappolicy`. For more information, see add authentication ldappolicy.

Example:

```
add authentication Policy LDAP_Pol -rule TRUE -action ldap_server
```

LDAP parameters

Server name or Server IP

Normally you configure the NetScaler to use the IP address of the authentication server during authentication. With LDAP authentication servers, you can also configure the ADC to use the FQDN of the LDAP server instead of its IP address to authenticate users. Using an FQDN can simplify an otherwise much more complex authentication, authorization, and auditing configuration

© 1997–2026 Citrix Systems, Inc. All rights reserved.

in environments where the authentication server might be at any of several IP addresses, but always uses a single FQDN. To configure authentication by using a server's FQDN instead of its IP address, you follow the normal configuration process except when creating the authentication action. When creating the action, you use the **serverName** parameter instead of the **serverIP** parameter, and substitute the server's FQDN for its IP address.

Before you decide whether to configure the ADC to use the IP or the FQDN of your LDAP server to authenticate users, consider that configuring authentication, authorization, and auditing to authenticate to an FQDN instead of an IP address adds an extra step to the authentication process. Each time the ADC authenticates a user, it must resolve the FQDN. If a great many users attempt to authenticate simultaneously, the resulting DNS lookups might slow the authentication process.

Instead of adding a single server, you can set up a load balancer in front of multiple LDAP servers and add this load balancer to the LDAP action. For example in Active Directory domain you could create a load balancer in front of multiple domain controllers.

Security type

Choose whether to use plain text, SSL or TLS.

It is recommended that you configure your LDAP servers for TLS to ensure that all data is encrypted.

Port

The typical port numbers for LDAP connections are:

- 389 for unsecured LDAP connections (for plain text LDAP)
- 636 for secure LDAP connections (for SSL LDAP)
- 3268 for Microsoft unsecure LDAP connections (for plain text Global Catalog Server)
- 3269 for Microsoft secure LDAP connections (for SSL Global Catalog Server)

Authenticate

Enable authentication to validate users' passwords. If you disable authentication then the user's password is not validated.

From the GUI, tick **Authentication**.

From the CLI, use parameter `authentication`.

© 1997–2026 Citrix Systems, Inc. All rights reserved.

Server Logon Name Attribute

Choose which LDAP field contain the username.

The following table contains examples of user attribute fields for common LDAP servers:

LDAP SERVER	USER ATTRIBUTE	CASE SENSITIVE
Microsoft Active Directory Server	userPrincipalName or sAMAccountName	No
Novell eDirectory	ou	Yes
IBM Directory Server	uid	Yes
Lotus Domino	CN	Yes
Sun ONE directory (formerly iPlanet)	uid or cn	Yes

Server type

If you are using Active Directory (AD) or Novell Directory Services (NDS) then choose the appropriate type.

Base DN

The Base DN specifics the section of directory in which the server will search for users.

This table contains examples of the base DN:

LDAP SERVER TYPE	EXAMPLE
Microsoft Active Directory Server	CN=Users,dc=example,dc=com
Novell eDirectory	ou=users,ou=dev
IBM Directory Server	cn=users
Lotus Domino	OU=City,O=`Citrix`, C=US
Sun ONE directory (formerly iPlanet)	ou=People,dc=`citrix`,dc=com

© 1997–2026 Citrix Systems, Inc. All rights reserved.

Bind DN

The Bind DN specifies the user that is used to query the LDAP directory and validate the credentials.

The following table contains examples of bind DN:

LDAP SERVER	BIND DN
Microsoft Active Directory Server	CN=Administrator, CN=Users, DC=`citrix`, DC=local
Novell eDirectory	cn=admin, o=`citrix`
IBM Directory Server	LDAP_dn
Lotus Domino	CN=Notes Administrator, O=`Citrix`, C=US
Sun ONE directory (formerly iPlanet)	uid=admin,ou=Administrators, ou=TopologyManagement,o=NetscapeRoot

For more information about setting up authentication policies in general, see Authentication Policies. For more information about NetScaler expressions, which are used in the policy rule, see Policies and Expressions.

Administrator password

Enter the **Administrator Password** corresponding to the Bind DN. Enter it again in the **Confirm Administrator Password** field.

Referral

In addition to standard authentication functions, LDAP can search other active directory (AD) servers for user accounts for users that do not exist locally. This function is called referral support or referral chasing.

LDAP referral support is disabled by default and cannot be enabled globally. It must be explicitly enabled for each LDAP action. Make sure that the AD server accepts the same `binddn` `credentials` that are used with the referring (GC) server. To enable referral support, you configure an LDAP action to follow referrals, and specify the maximum number of referrals to follow.

© 1997–2026 Citrix Systems, Inc. All rights reserved.

If referral support is enabled, and the NetScaler receives an LDAP_REFERRAL response to a request, authentication, authorization, and auditing follows the referral to the active directory (AD) server contained in the referral and performs the update on that server. First, authentication, authorization, and auditing looks up the referral server in DNS, and connects to that server. If the referral policy requires SSL/TLS, it connects via SSL/TLS. It then binds to the new server with the `binddn credentials` that it used with the previous server, and performs the operation which generated the referral. This feature is transparent to the user.

To enable LDAP referral support type the following commands:

```
set authentication ldapAction <name> -followReferrals ON

set authentication ldapAction <name> -maxLDAPReferrals <integer>
```

Key-based authentication

With key-based authentication, you can fetch the list of public keys that are stored on the user object in the LDAP server through SSH. The NetScaler appliance during the role-based authentication (RBA) process must extract public SSH keys from the LDAP server. The retrieved public key, which is compatible with SSH, must allow you to log in through the RBA method. This has the following benefits:

- Can store the retrieved public key, and the LDAP action uses this attribute to retrieve SSH key information from the LDAP server.
- Can extract attribute names of up to 24 KB.

Note

> The external authentication server, such as LDAP is used only to retrieve SSH key information. It is not used for the authentication purpose.

Following is an example of the flow of events through SSH:

- SSH daemon sends an AAA_AUTHENTICATE request with password field empty to authentication, authorization, and auditing daemon port.
- If LDAP is configured to store the SSH public key, authentication, authorization, and auditing responds with the "sshPublicKey" attribute along with other attributes.
- SSH daemon verifies these keys with the client keys.

© 1997–2026 Citrix Systems, Inc. All rights reserved.

- SSH daemon passes the user name in the request payload, and authentication, authorization, and auditing returns the keys specific to this user along with generic keys.

In the GUI you can enter the **SSh Public Key**.

From the CLI, you can configure key based authentication by using the `sshPublicKey` parameter. For example:

```
set authentication ldapAction LDAP_Action -sshPublicKey <sshPublicKey>
```

Name-value attributes

You can configure the attributes of LDAP authentication with a unique name along with values. The names are configured in the LDAP action parameter and the values are obtained by querying for the name. This feature has the following benefits:

- Minimizes the effort for administrators by remembering the attribute by name (not just by value)
- Enhances the search to query the attribute value associated with a name
- Provides an option to extract multiple attributes

From the GUI, click **More** and in the **Attributes** field enter a comma separated list of attributes to fetch from the LDAP server.

From the CLI, use the `attributes` parameter.

For example:

```
set authentication ldapAction ldapAct1 -attributes "company, mail"
```

Cloud attributes settings

When you enable the Cloud Attributes parameter, NetScaler extracts (from the LDAP Active Directory) the attributes required for Citrix Cloud operations. For more information about the prerequisites for the cloud attributes, see Connect an on-premises Citrix Gateway as an identity provider to Citrix Cloud.

From the GUI, set **Cloud Attributes** to **Enabled** or **Disabled**.

From the CLI, use the parameter `CloudAttributes`

For example:

© 1997–2026 Citrix Systems, Inc. All rights reserved.

```
set authentication ldapAction LDAP_Action  -CloudAttributes ENABLED
```

Testing LDAP authentication

The NetScaler appliance can validate end-to-end LDAP authentication through the GUI. This helps you check you've correctly configured the LDAP action and troubleshoot issues.

1. Navigate to **Security > AAA - Application Traffic > Policies > Authentication > Advanced Policies > Actions > LDAP**.
2. Select the available **LDAP action** from the list.
3. On the **Configure Authentication LDAP Server** page, scroll down to the **Connections Settings** section.
4. Click **Test Network connectivity** to check the LDAP server connection. You can view a pop-up message of successful connection to the LDAP server with TCP port details and authenticity of valid credentials.

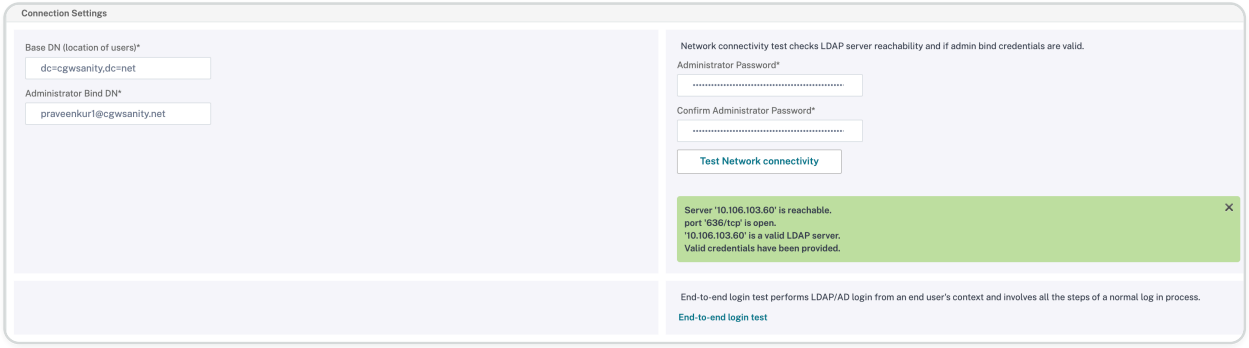

5. To view the end-to-end LDAP authentication, click **End-to-end login test** link.
6. In the **End-to-end login test** page, click **Test**.
   - On the authentication page, enter the valid credentials to log in. The success screen is displayed.



   - If the authentication fails, the error screen is displayed.

© 1997–2026 Citrix Systems, Inc. All rights reserved.

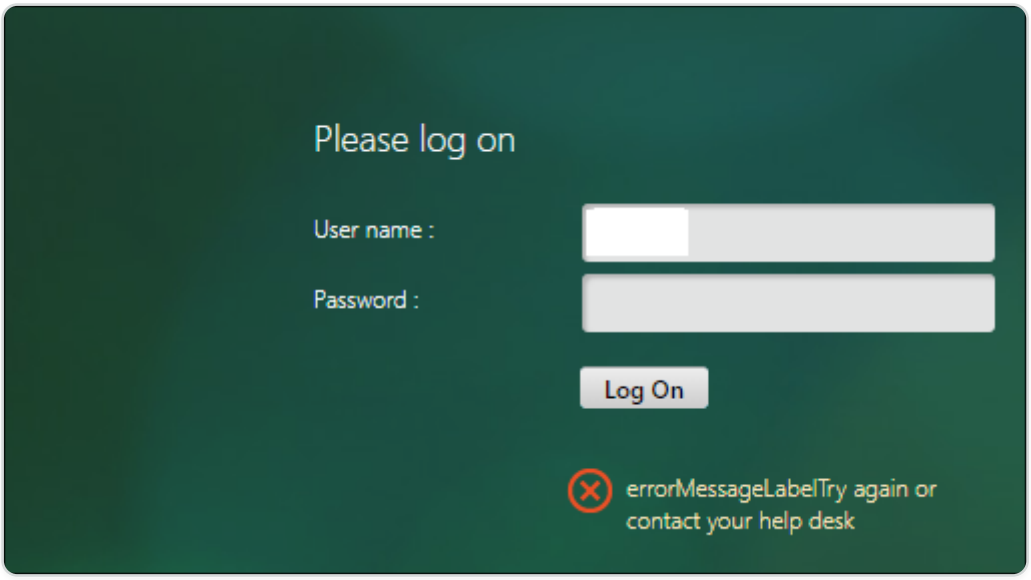

You can also reach the **Configure Authentication LDAP Server** screen by navigating to **Authentication > Dashboard**

Password expiry notification for LDAP authentication

The NetScaler appliance supports password expiry notification for LDAP based authentication. By using this feature, administrators can notify the end users about the password expiry threshold time in days.

NOTE

Expiry notification can be configured for clientless VPN and Full VPN use cases and not for ICA® Proxy.

Advantages of password expiry notification

- Permit users to reset their passwords on their own and provide administrators a flexible way to notify the end user about their password expiry in days.
- Eliminates end user dependence to track their password expiration days.
- Sends notifications to the VPN portal page to the users (based on the number of days) to change their password before expiry.

NOTE

This feature is applicable only for LDAP based authentication schemes, not for RADIUS or TACACS.

© 1997–2026 Citrix Systems, Inc. All rights reserved.

Understanding the password expiry notification

The NetScaler appliance fetches two attributes (`Max-Pwd-Age and Pwd-Last-Set`) from the LDAP authentication server.

- **Max-Pwd-Age.** This attribute denotes the maximum amount of time, in 100-nanosecond intervals, until the password is valid. The value is stored as a large integer that represents the number of 100-nanosecond intervals from the time the password was set before the password expires.
- **Pwd-Last-Set.** This attribute determines the date and time at which the password for an account was last changed.

By fetching the two attributes from the LDAP authentication server, the NetScaler appliance determines the time left for the password to expire for a particular user. This information is collected when any user credentials are validated on the authentication server and a notification is sent back to the user.

Use the parameter `pwdExpiryNotification` in the `set aaa parameter` command. By using this parameter, an administrator can keep track the number of days left for password expiry. The NetScaler appliance can now start notifying the end user about their password expiry.

NOTE

Currently, this feature works only for authentication servers having Microsoft AD servers with LDAP implementation. Support for OpenLDAP based servers is not currently availabile.

Following is an example of the flow of events for setting a password expiry notification:

1. An administrator, by using the NetScaler appliance, sets a time (e.g. 14-days) for password expiration.
2. The user sends an HTTP or HTTPS request to access a resource on the back-end server.
3. Before providing access, the NetScaler appliance validates the user credentials with what is configured on the LDAP authentication server.
4. Along with this query to the authentication server, the NetScaler appliance carries the request to fetch the details of the two attributes (`Max-Pwd-Age and Pwd-Last-Set`).
5. Based on the time left for the password to expire, an expiry notification is displayed.
6. The user then takes appropriate action to update the password.

© 1997–2026 Citrix Systems, Inc. All rights reserved.

CONFIGURE PASSWORD EXPIRY NOTIFICATION

To configure expiry notification by using GUI:

1. Navigate to **Security > AAA - Application Traffic > Authentication Settings**.
2. Click **Change authentication AAA settings**.
3. On the **Configure AAA Parameter** page, specify the days in the **Password Expiry Notification(days)** field. The maximum value is 255 days.

© 1997–2026 Citrix Systems, Inc. All rights reserved.

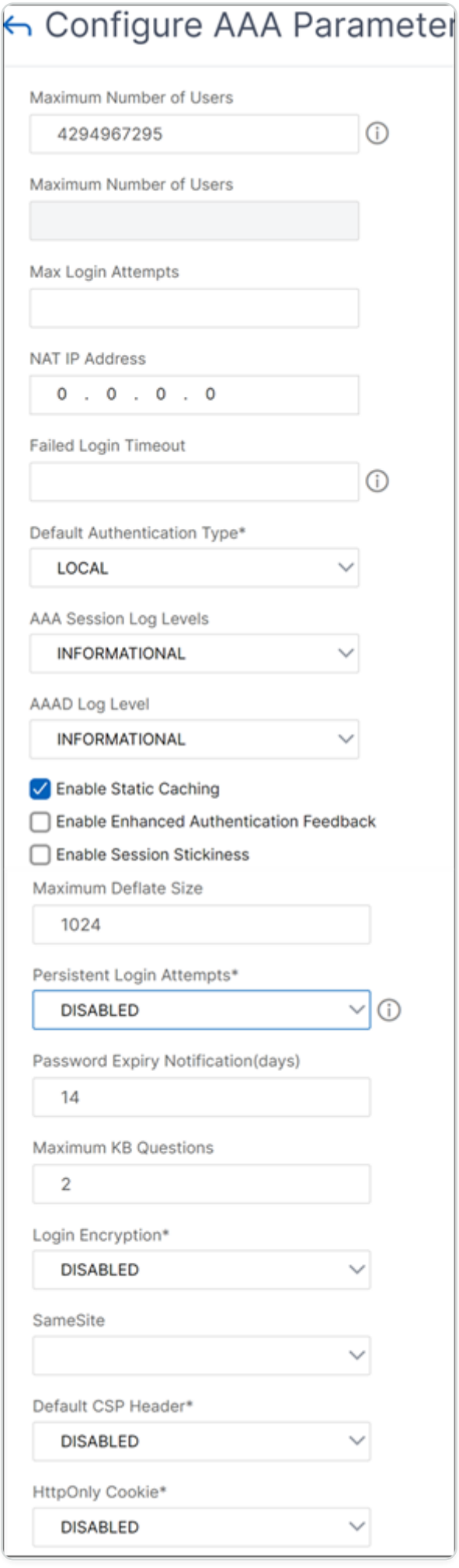

© 1997–2026 Citrix Systems, Inc. All rights reserved.

4. Click **OK.**

To configure password expiry using the CLI use command:

```
set aaa parameter –pwdExpiryNotificationDays <positive_integer>



show aaa parameter
```

The maximum value is 255 days.

For example:

```
> set aaa parameter -pwdExpiryNotificationDays 14

Done

> show aaa parameter                          Configured AAA parameters
 EnableStaticPageCaching: YES  EnableEnhancedAuthFeedback: NO
 DefaultAuthType: LOCAL MaxAAAUsers:           Unlimited
                    AAAD nat ip: None            EnableSessionStickiness :
NO  aaaSessionLoglevel : INFORMATIONAL               AAAD Log Level :
INFORMATIONAL                 Dynamic address: OFF

    GUI mode: ON

    Max Saml Deflate Size: 1024             Password Expiry Notification
Days: 14
```

DISPLAY OF NOTIFICATIONS

When a user logs in whose password is about to expire, a notification appears on the top right corner of the VPN portal page.

© 1997–2026 Citrix Systems, Inc. All rights reserved.

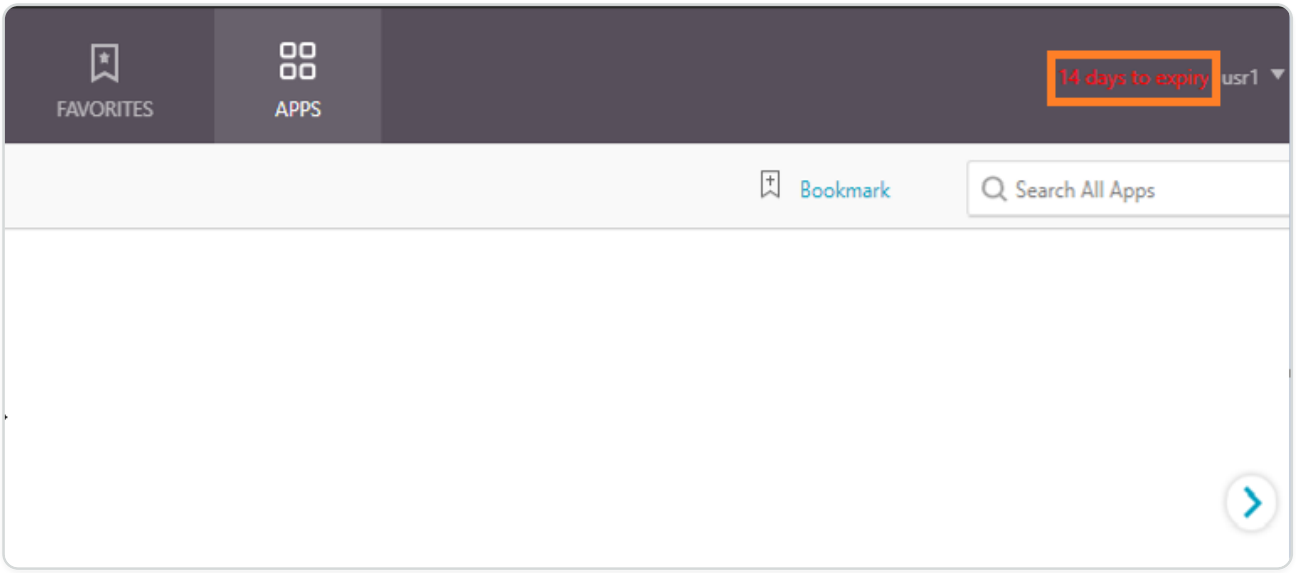

LDAP authentication with nested group extraction

Nested group extraction is the process of retrieving not only the groups that a user is directly a member of but also the child groups of those groups.

For example, the User1 object within the Active Directory is a direct member of 3 group objects: ADC-GROUP1, LOCAL-GROUP1, and DOMAIN-GROUP1. These 3 group objects are also members of other group objects, creating a nested group structure:

- ADC-GROUP1 is a member of ADC-GROUP2.
- LOCAL-GROUP1 is a member of LOCAL-GROUP2.
- DOMAIN-GROUP1 is a member of DOMAIN-GROUP2.

A user object's `memberOf` attribute lists its groups, while a group's `member` attribute lists its members. For the preceding example:

- User1 object's `memberOf` attribute references ADC-GROUP1.
- ADC-GROUP1 object's `member` attribute references User1.

This bidirectional relationship allows for the extraction of both direct and nested group memberships. The following diagram illustrates the Active Directory objects and their attributes.

© 1997–2026 Citrix Systems, Inc. All rights reserved.

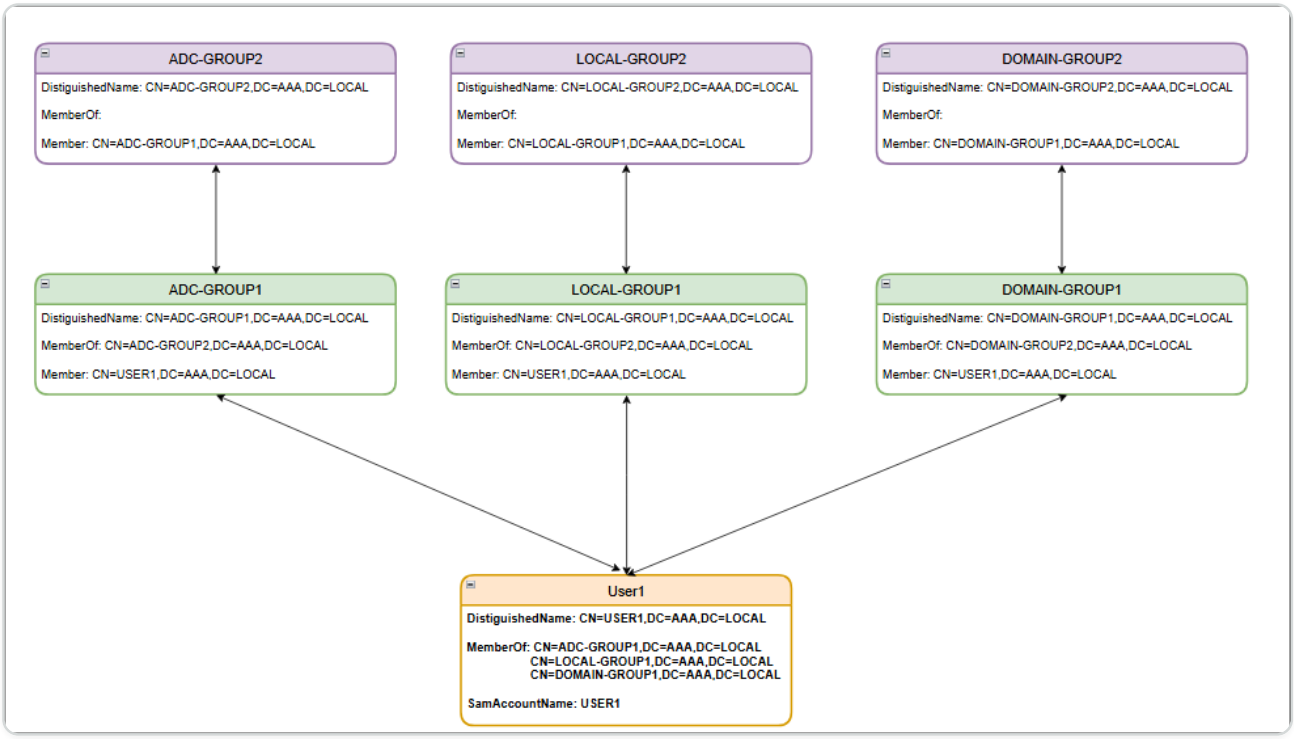

To configure LDAP authentication with nested group extraction using the CLI

At the command prompt, type:

```
add authentication ldapAction <name> {-serverIP <ip_addr|ipv6_addr|*> | {-
serverName <string>}} [-serverPort <port>] [-authTimeout
<positive_integer>] [-ldapBase <string>] [-ldapBindDn <string>] {-
ldapBindDnPassword } [-ldapLoginName <string>] [-searchFilter <string>] [-
groupAttrName <string>] [-subAttributeName <string>] [-secType <PLAINTEXT
| TLS | SSL>] [-svrType ( AD | NDS )][-ssoNameAttribute <string>] [-
authentication ( ENABLED | DISABLED )] [-requireUser ( YES | NO )] [-
passwdChange ( ENABLED | DISABLED )] [-nestedGroupExtraction ( ON | OFF )
[-maxNestingLevel <positive_integer>]  [-groupSearchSubAttribute <string>]
 [-groupSearchFilter <string>]] [-followReferrals ( ON | OFF )  [-
maxLDAPReferrals <positive_integer>]][-referralDNSLookup <A-REC | SRV-REC
| MSSRV-REC>  [-msSRVRecordlocation <string>]] [-validateServerCert ( YES
| NO )] [-ldapHostname <string>] [-groupNameIdentifier <string>][-
groupSearchAttribute <string>] [-defaultAuthenticationGroup <string>] [-
Attribute1 <string>] [-Attribute2 <string>] [-Attribute3 <string>] [-
Attribute4 <string>] [-Attribute5 <string>][-Attribute6 <string>] [-
Attribute7 <string>] [-Attribute8 <string>] [-Attribute9 <string>] [-
Attribute10 <string>] [-Attribute11 <string>] [-Attribute12 <string>] [-
Attribute13 <string>][-Attribute14 <string>] [-Attribute15 <string>] [-
Attribute16 <string>] [-Attributes <string>] [-sshPublicKey <string>] [-
pushService <string>] [-OTPSecret <string>] [-email <string>][-KBAttribute
```

© 1997–2026 Citrix Systems, Inc. All rights reserved.

```
<string>] [-alternateEmailAttr <string>] [-CloudAttributes ( ENABLED |
DISABLED )]
```

Following are the mandatory parameters in the preceding command:

- **serverIP:** IP address assigned to the LDAP server.
- **serverName:** LDAP server name as an FQDN, which is mutually exclusive with LDAP IP address. Maximum length: 127.
- **serverPort:** Port on which the LDAP server accepts connections. Default value: `389`. Minimum value: `1`.
- **ldapBase:** Base (node) from which to start LDAP searches. If the LDAP server is running locally, the default value of base is `dc=netscaler, dc=com`. Maximum length: 127.
- **ldapBindDn:** Full distinguished name (DN) that is used to bind to the LDAP server. Default: `cn=Manager,dc=netscaler,dc=com`. Maximum length: 127.
- **ldapLoginName:** LDAP login name attribute. NetScaler uses the LDAP login name to query external LDAP servers or Active Directories. Maximum length: 127.
- **searchFilter:** String to be combined with the default LDAP user search string to form the search value. For example, if the search filter `"vpnallowed=true"` is combined with the LDAP login name `"samaccount"` and the user-supplied user name is "bob", the result is the LDAP search string `""&(vpnallowed=true)(samaccount=bob)""`. Maximum length: 255.

  NOTE:

  Enclose the search string in two sets of double quotation marks.

The following parameters are required to configure the `GroupSearch`:

- **groupAttrName:** LDAP group attribute name. This parameter is used for group extraction on the LDAP server. Maximum length: 31.

  NOTE:

  If the `groupSearchFilter` parameter is included in the command, then do not use this parameter. In other scenarios, use the `groupAttrName` parameter for group search operation.

© 1997–2026 Citrix Systems, Inc. All rights reserved.

- **subAttributeName:** LDAP group sub-attribute name. This parameter is applied on group attribute value, which is extracted from `groupAttrName` parameter. Maximum length: 31.
- **nestedGroupExtraction:** Allow nested group extraction, in which NetScaler queries external LDAP servers to determine whether a group is part of another group. Possible values: `ON`, `OFF`. Default value: `OFF`.
- **maxNestingLevel:** If nested group extraction is `ON`, this parameter specifies the number of levels up to which group extraction is performed. Default value: `2`. Minimum value: `2`. Maximum Value: `255`.
- **groupSearchSubAttribute:** LDAP group search subattribute that is used to determine to which groups a specific group belongs. This parameter is applied on group attribute value when the nested group extraction process happens. Maximum length: 31.
- **groupSearchFilter:** String to be combined with the default LDAP group search string to form the search value. For example, the group search filter `""vpnallowed=true""` when combined with the group identifier `""samaccount""` and the group name `""g1""` yields the LDAP search string `""(&(vpnallowed=true)(samaccount=g1)""`. If `nestedGroupExtraction` is `ENABLED`, the filter is applied on the first level group search as well, otherwise first level groups (which user is a direct member of) are fetched without applying this filter. Maximum length: 127.

  NOTE:

  Enclose the search string in two sets of double quotation marks.

- **groupNameIdentifier:** Name that uniquely identifies a group in LDAP or Active Directory. Maximum length: 127.
- **groupSearchAttribute:** LDAP group search attribute used to determine the groups to which a specific group belongs. Maximum length: 31.

DIFFERENT USE CASES FOR SEARCH FILTER

Based on the LDAP configuration, NetScaler generates the search filter and attribute list, sends the query to the LDAP server, and retrieves the user information. This process ensures that NetScaler can efficiently locate and retrieve user objects and their attributes for authentication and authorization purposes.

Use case 1: Basic user search

Example 1:

User input: user1

© 1997–2026 Citrix Systems, Inc. All rights reserved.

LDAP configuration: `-ldapLoginName samAccountName`

Here, the `samAccountName` attribute corresponds to the user input `user1`.

Generated search filter: `(&(samAccountName=user1)(objectClass=*))`

Example 2:

User input: user1@aaa.local

LDAP configuration: `add authentication ldapAction <name> -ldapLoginName userPrincipalName`

Here, the `userPrincipalName` attribute corresponds to the user input `user1@aaa.local`.

Generated search filter: `(&(userPrincipalName=user1@aaa.local)(objectClass=*))`

Use case 2: User search with additional filter

User input: user1

To limit the user search to objects with the `vpnallowed` attribute set to `true`, use the following LDAP configuration.

```
add authentication ldapAction <name> -ldapLoginName samAccountName -searchFilter "(vpnallowed=true)"
```

Here, the `samAccountName` attribute corresponds to the user input `user1`.

Generated search filter: `(&(samAccountName=user1)(vpnallowed=true))`

Use case 3: User search with group extraction

User input: user1

Use the following LDAP configuration to retrieve groups directly associated with the user object.

```
add authentication ldapAction <name> -ldapLoginName samAccountName -groupAttrName memberOf
```

Here, the `samAccountName` attribute corresponds to the user input `user1`.

Generated search filter: `(&(samAccountName=user1)(objectClass=*))`

Attributes associated with user object: `memberOf`

© 1997–2026 Citrix Systems, Inc. All rights reserved.

Configure LDAP authentication on NetScaler for management purposes

You can configure user logon to NetScaler using the Active Directory credentials (user name and password) for management purposes (superuser, read-only, network privileges and all others).

Prerequisites

- Windows Active Directory domain controller servers
- A dedicated domain group for NetScaler® administrators
- NetScaler Gateway 10.1 and later versions

The following figures illustrate the LDAP authentication on NetScaler.

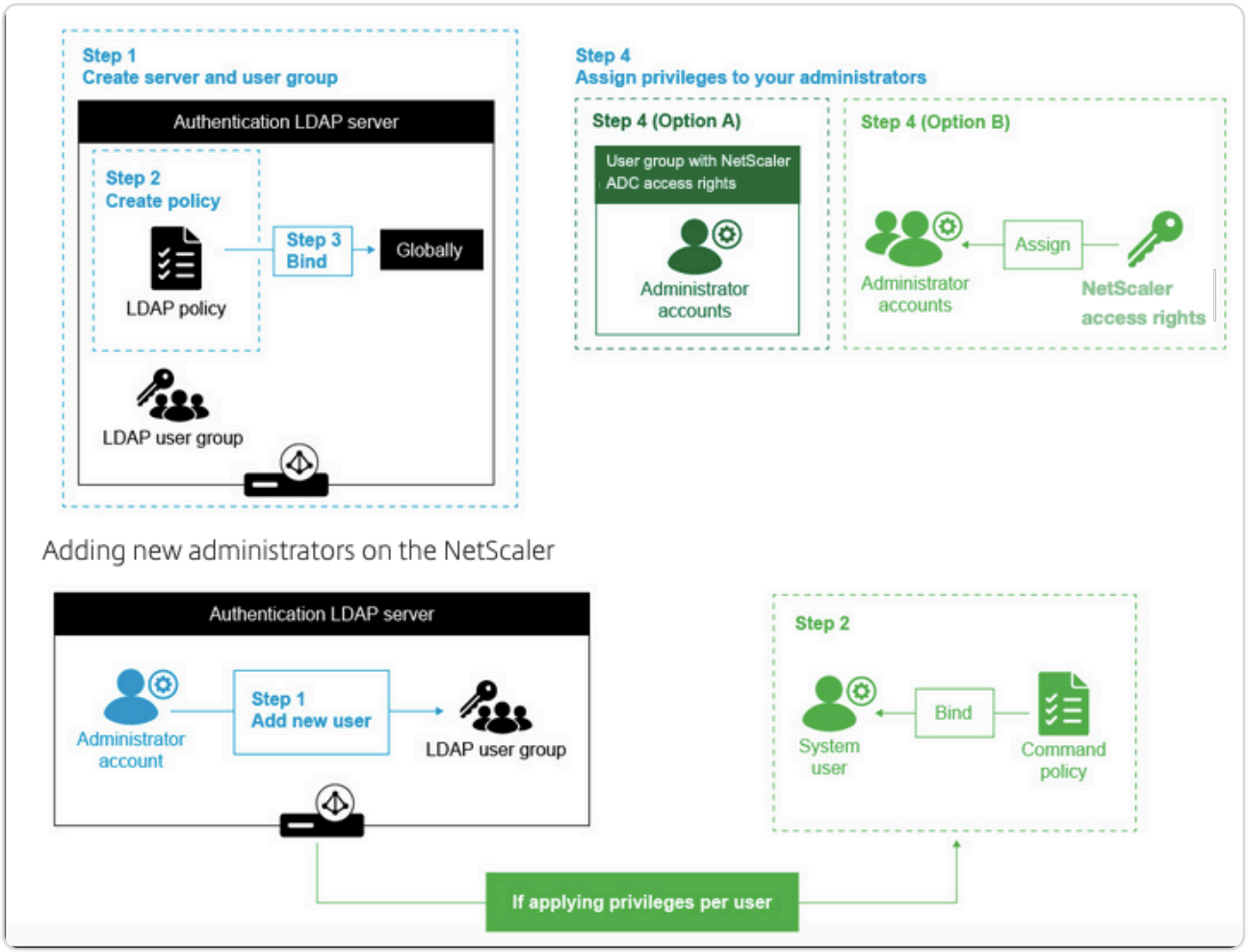

High level configuration steps

1. Create an LDAP server.
2. Create an LDAP policy.
3. Bind the LDAP policy.
4. Assign privileges to your administrators by one of the following ways:

© 1997–2026 Citrix Systems, Inc. All rights reserved.

- Apply privileges on a group.
- Apply privileges individually for each user.

Create an authentication LDAP server

1. Navigate to **System > Authentication > Basic Policies > LDAP**.
2. Click the **Servers** tab and then click **Add**.
3. Complete the configuration, and then click **Create**.

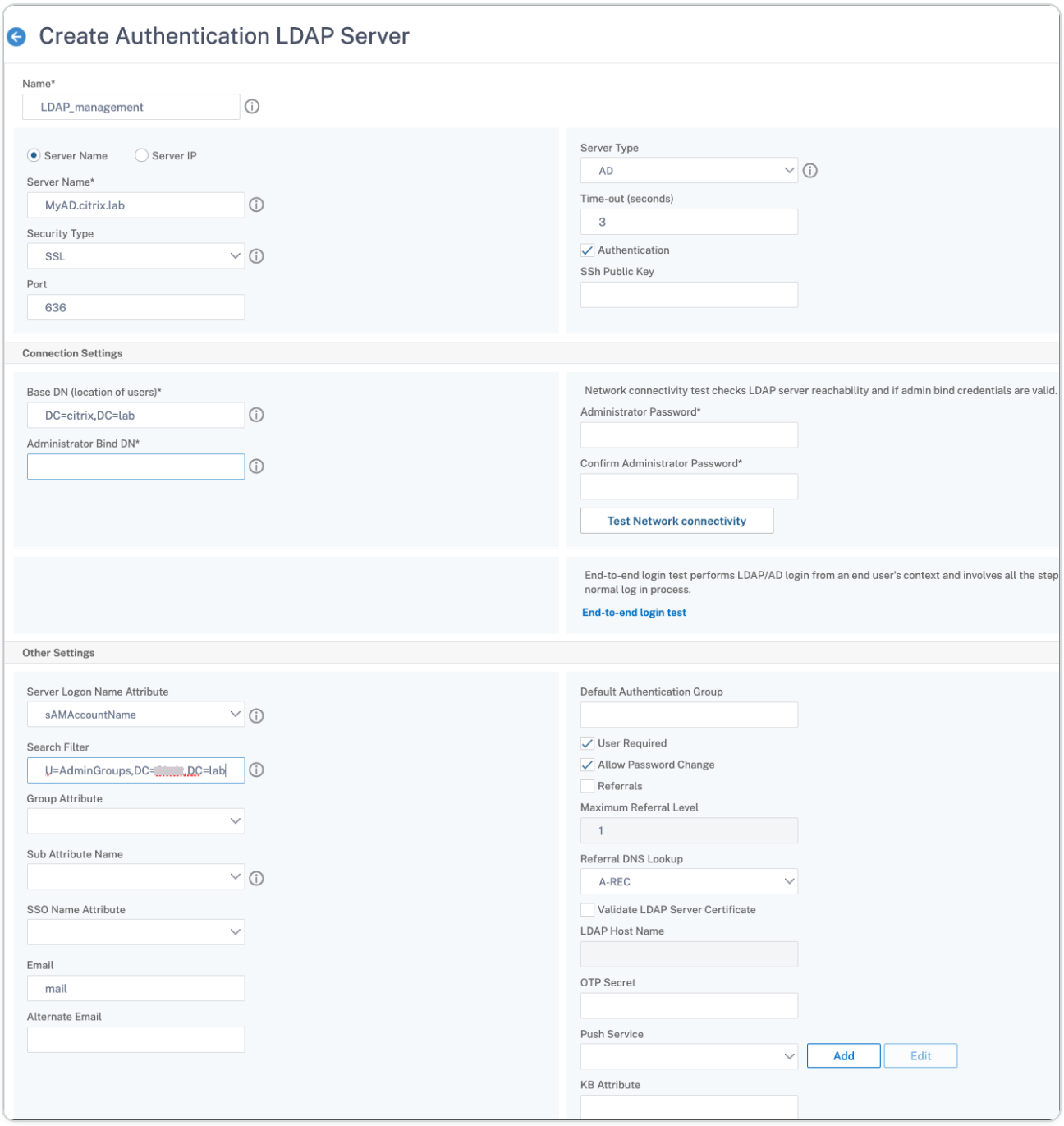

© 1997–2026 Citrix Systems, Inc. All rights reserved.

NOTE:

In this example, access to NetScaler is restricted by using a Search Filter to authenticate based on user group membership. The value used for this example is - &(memberof=CN=NSG_Admin,OU=AdminGroups,DC=Citrix,DC=lab)

Create an LDAP Policy

1. Navigate to **System > Authentication > Advanced Policies > Policy**.
2. Click **Add**.
3. Enter a name for the policy and select the server that you created in the previous steps.
4. In the **Expression** text field, enter the appropriate expression, and then click **Create**.

Bind the LDAP policy globally

1. Navigate to **System > Authentication > Advanced Policies > Policy**.
2. In the **Authentication Policies** page, click **Global Bindings**.
3. Select the policy that you created (in this example, pol_LDAPmgmt).
4. Choose a priority accordingly (the lower the number, the higher the priority).
5. Click **Bind** and then **Done**. A green checkmark appears in the **Globally Bound** column.

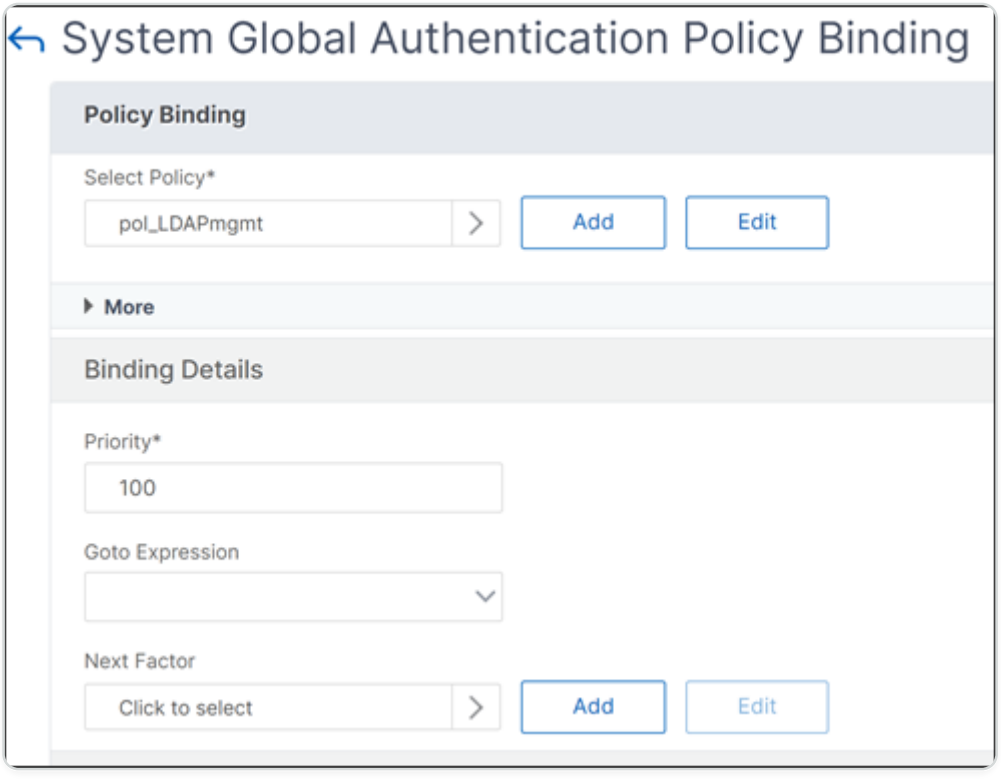

© 1997–2026 Citrix Systems, Inc. All rights reserved.

Assign privileges to your administrators

You can choose one of the following two options.

- **Apply privileges on a group:** Add a group in NetScaler and assign the same access rights for each user who is a member of this group.
- **Apply privileges individually for each user:** Create each user administrator account and assign rights for each of them.

APPLY PRIVILEGES ON A GROUP

When you apply privileges to a group, users in the Active Directory group specified in the Search Filter (for example, NSG_Admin) can access the NetScaler Management interface. These users receive a superuser command policy.

1. Navigate to **System > User Administration > Groups**.
2. Click **Add**, enter the details as per the requirement, and then click **Create**.

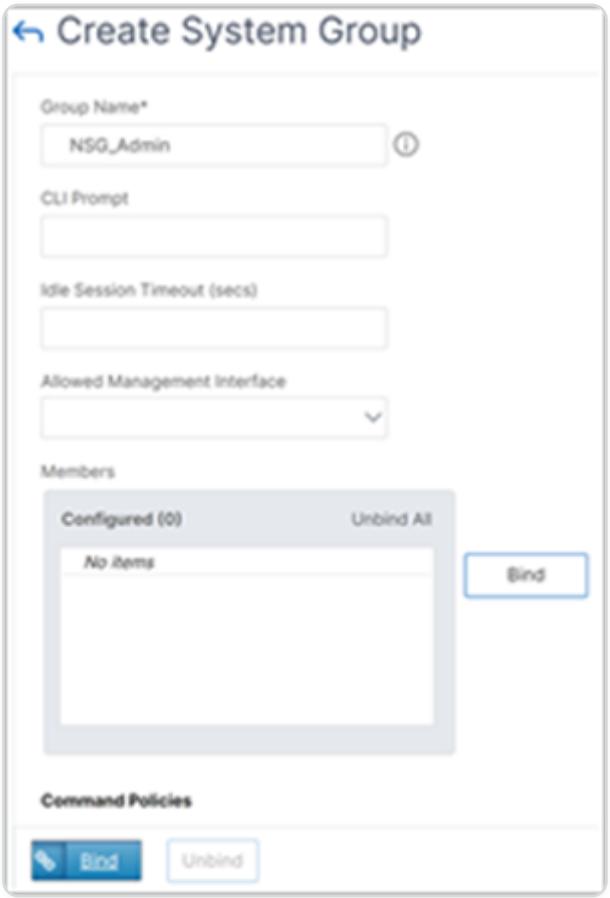

You have defined the Active Directory group for the users and the command policy level for their account during login. You can add new administrator users to the LDAP group you configured on the search filter.

© 1997–2026 Citrix Systems, Inc. All rights reserved.

NOTE:

The group name must match the Active Directory record.

APPLY PRIVILEGES INDIVIDUALLY FOR EACH USER

In this scenario, users who are member of your Active Directory group configured in the search filter (in this example, NSG_Admin) can connect to the NetScaler management interface but do not have any privileges until you create the specific user on NetScaler and bind the command policy to it.

1. Navigate to **System > User Administration > Users**.
2. Click **Add**.
3. Enter the details as per the requirement.

   Note: Make sure to select **Enable External Authentication**.

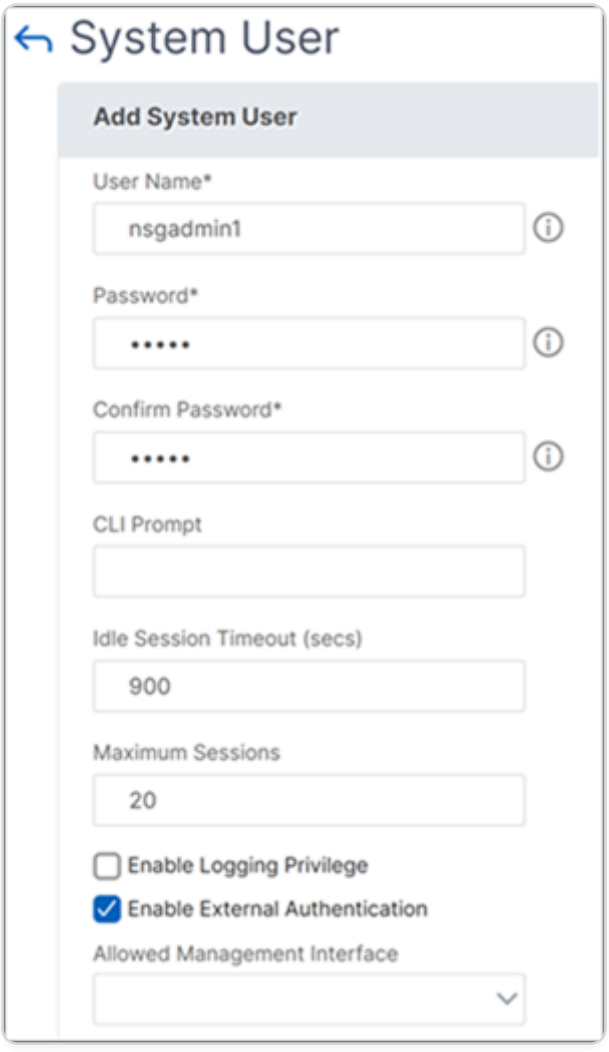

4. Click **Continue**.

© 1997–2026 Citrix Systems, Inc. All rights reserved.

You have defined the Active Directory user and the command policy level that must be associated to the account when logging in.

NOTE:

- The user name must match the existing user's Active Directory record.
- When you add a user to the NetScaler for external authentication, you must provide a password, if the external authentication is not available. For the external authentication to work properly, the internal password must not be the same as the user account LDAP password.

Add command policy to the user

1. Navigate to **System > User Administration > Users**.
2. Select the user that you created, and then click **Edit.**
3. In **Bindings**, click **System Command Policy**.
4. Select the correct command policy to apply to your user.
5. Click **Bind** and then click **Close**.

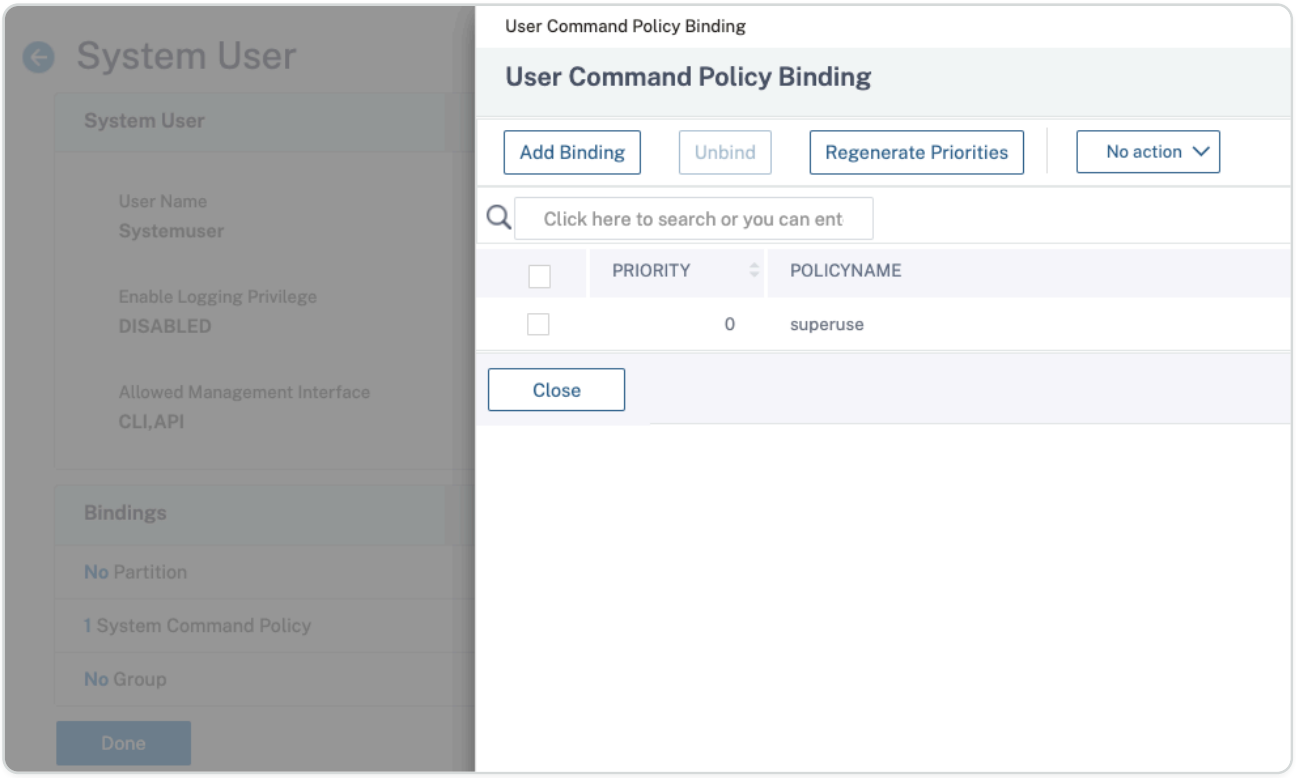

To add more administrators;

- Add the administrator users to the LDAP group you configured on the search filter.

© 1997–2026 Citrix Systems, Inc. All rights reserved.

- Create the system user in NetScaler and assign the correct command policy.

To configure LDAP authentication on NetScaler for management purposes by using the CLI

Use the following commands as a reference to configure logon for a group with superuser privileges on NetScaler CLI.

1. Create an LDAP server.

```
add authentication ldapAction LDAP_mgmt -serverIP myAD.citrix.lab
-serverPort 636 -ldapBase "DC=citrix,DC=lab" -ldapBindDn
readonly@citrix.lab -ldapBindDnPassword -ldapLoginName sAMAccountName
-searchFilter
"&(memberof=CN=NSG_Admin,OU=AdminGroups,DC=citrix,DC=lab)"
-groupAttrName memberOf
```

2. Create an LDAP policy.

   We recommend that you use advanced authentication policies instead of classic policies, as classic policies are deprecated.

   Advanced authentication policy:

```
add authentication policy pol_LDAPmgmt -rule true -action LDAP_mgmt
```

   Classic authentication policy:

```
add authentication ldapPolicy pol_LDAPmgmt ns_true LDAP_mgmt
```

3. Bind the LDAP policy.

```
bind system global pol_LDAPmgmt -priority 110
```

4. Assign privileges to your administrators.

   - To apply privileges on the group, use the following command:

```
add system group NSG_Admin

bind system group NSG_Admin -policyName superuser 100
```

© 1997–2026 Citrix Systems, Inc. All rights reserved.

- To apply privileges individually for each user, use the following command:

```
add system user admyoa

bind system user admyoa superuser 100
```

Configure LDAP after offloading SSL to a load balancing virtual server

In a NetScaler appliance, the AAAD process is used for performing basic authentication like LDAP, RADIUS, TACACS for management access or authentication authorization and gateway access. As AAAD runs on the management CPU, there might be issues with intermittent authentication failures. To avoid these failures, the load balancing virtual server can be used to offload the SSL functionality from AAAD.

Advantages of offloading SSL to a load balancing virtual server

- Enhanced AAAD performance. In AAAD, for every authentication request for the LDAP server of SSL type, a new SSL session is established. As the AAAD process runs on the management CPU, establishing the SSL session impacts performance during high requests to the AAAD. Offloading SSL functionality to load balancing virtual server enhances the performance of the AAAD process.
- Render client certificate to server. The client LDAP library in AAAD only performs server certificate validation, there is no support for rendering client certificate to server. Because SSL mutual authentication requires rendering the client certificate for establishing the SSL connection, offloading SSL functionality to the load balancing virtual server enables rendering of the client certificate to the server.

Configure LDAP after offloading SSL to the load balancing virtual server

Note: After you create a load balancing virtual server IP address for LDAP and point the LDAP request server to the virtual server IP address, the traffic is sourced from the SNIP.

PREREQUISITES

- Ensure that secure LDAP is enabled on the domain controllers, which the NetScaler appliance uses for authentication. By default, with an enterprise CA, all the domain controllers enroll for a certificate using the domain controller certificate template.
- Ensure that secure LDAP is working by using the ldp.exe and connecting to the domain controller over port 636 and SSL.

© 1997–2026 Citrix Systems, Inc. All rights reserved.

CONFIGURE LDAP AFTER OFFLOADING SSL TO THE LOAD BALANCING VIRTUAL SERVER BY USING THE GUI

1. Create a load balancing service with the protocol set to SSL_TCP.

   - Navigate to **Traffic management > Load Balancing > Services** and click **Add**.
   - Specify the IP address of the domain controller and set the port number to 636.
   - Click **OK**.

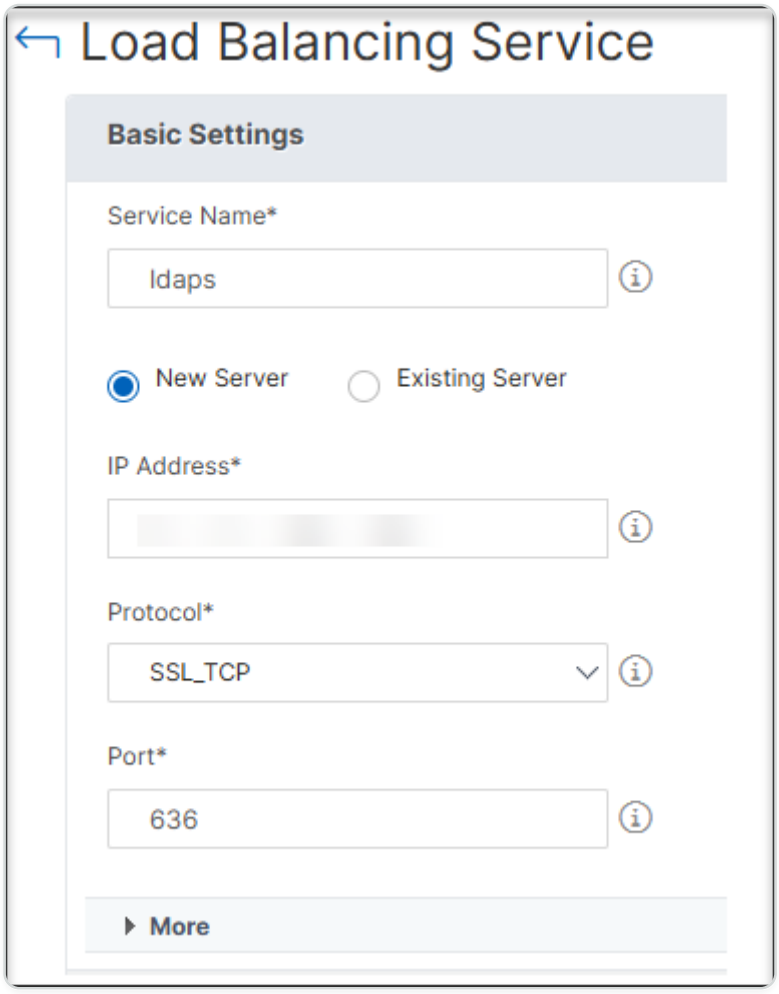

2. Create a load balancing virtual server for LDAPS load balancing service.

   a. Navigate to **Traffic Management > Load Balancing >Virtual Servers**.

   b. Set the protocol to TCP, enter the IP address, set the port to 636, and click **OK**.

© 1997–2026 Citrix Systems, Inc. All rights reserved.

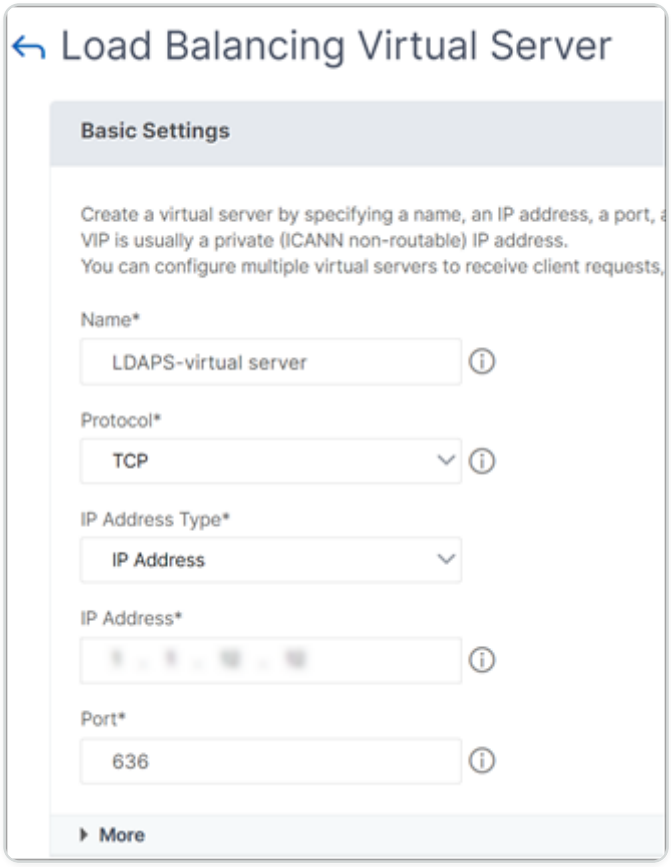

3. Bind the LDAPS service to the load balancing virtual server.
    - Navigate to **Traffic Management > Load Balancing > Virtual Servers**.
    - Select the LDAP virtual server. The **Load Balancing Virtual Server** page appears.
    - In the **Services and Service Groups** section, click **No Load Balancing Virtual Server Service Binding**. The **Service Binding** page appears.
    - Select the load balancing service. Update the other required fields and click **Bind**.
    - Click **Done**.
4. Now change the LDAP authentication policy server to point to the load balancing virtual server for secure LDAP. The security type must be PLAINTEXT.
    a. Navigate to **NetScaler Gateway > Polices > Authentication > LDAP**.
    b. On the **Servers** tab, select the LDAP server and click **Edit**.
    c. Change the IP address to the LDAPS VIP hosted on the NetScaler appliance created earlier.
    d. Change **Security Type** to **PLAINTEXT**, change **Port** to 636, select the **Allow Password Change** checkbox, if necessary (SLDAP allows password changes).
    e. Click **Test Network Connectivity** to verify connectivity.

© 1997–2026 Citrix Systems, Inc. All rights reserved.

f. Click **OK**.

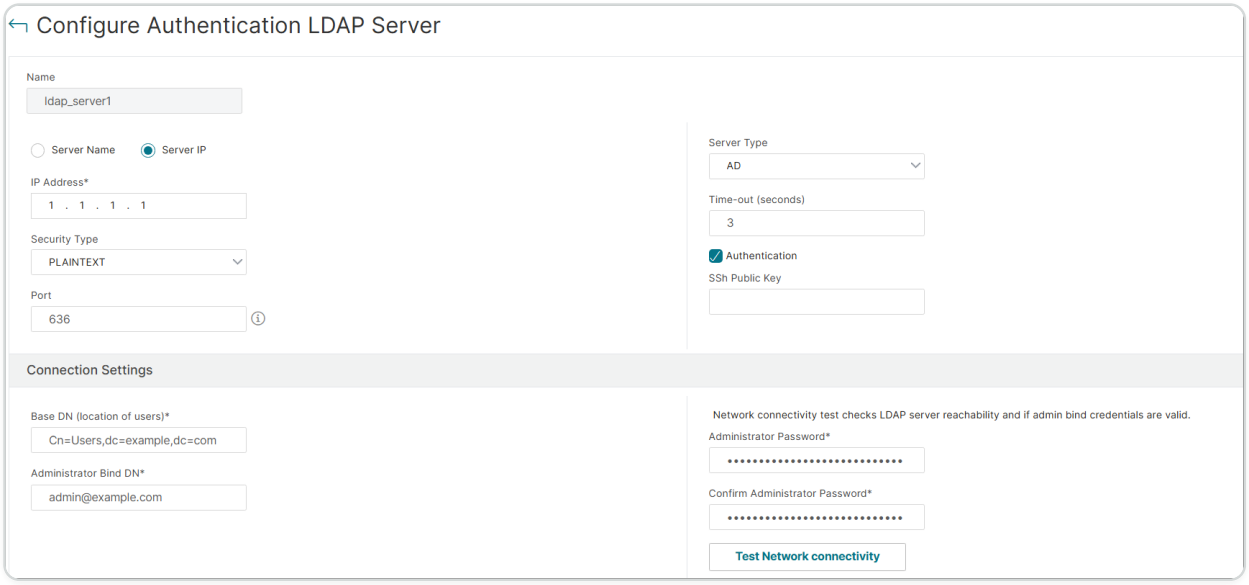

You can check the authentication dashboard to confirm that the status of the LDAP server is UP. Also, check the authentication logs to confirm that the authentication is working as intended.

Configure LDAP after offloading SSL to the load balancing virtual server by using the CLI

1. Configure an LDAP server for the AAAD process. The following sample configuration establishes the SSL connection with a load balancing virtual server without SSL mutual authentication.

```
add authentication ldapAction ldap_act -serverIP 1.1.12.12 -serverPort
389 -secTYPE PLAINTEXT -ldapBase "dc=aaatm-test,dc=com" -ldapBindDn
administrator@aaatm-test.com -ldapBindDnPassword <password>
-ldapLoginName samAccountName
```

2. Configure a load balancing virtual server for the LDAP virtual server. The load balancing virtual server is of type TCP.

```
add lb vserver lb_vs_ldaps TCP 1.1.12.12 389 -persistenceType NONE
-cltTimeout 9000
```

3. Configure a service for the load balancing virtual server. The service type is SSL-TCP.

```
add service svc_ldaps 1.1.10.1 SSL_TCP 636
```

© 1997–2026 Citrix Systems, Inc. All rights reserved.

4. Configure a CA certificate for the service and set the "serverAuth" parameter for the server certificate validation.

```
bind ssl service ldaps -certkeyName ca-cert -CA

set ssl service ldaps -serverAuth enabled
```

5. Attach the certificate to the service that is rendered to the LDAP server.

```
bind ssl service ldaps -certkeyName usr_cert [client-certificate for
client-authentication]
```

6. Bind the service to the load balancing virtual server.

```
bind lb vserver lb_vs_ldaps svc_ldaps
```

NOTE:

- Use port 389 for **PLAINTEXT** traffic between AAAD and the load balancing virtual server.
- Use port 636 (SSL_TCP) for secure communication to the domain controller.

RADIUS authentication

As with other types of authentication policies, a Remote Authentication Dial In User Service (RADIUS) authentication policy includes an expression and an action. After creating an authentication policy, you bind it to an authentication virtual server and assign a priority to it. When binding it, you also designate it as either a primary or a secondary policy. However, setting up a RADIUS authentication policy has certain special requirements that are described below.

Normally you configure the NetScaler to use the IP address of the authentication server during authentication. With RADIUS authentication servers, you can now configure the ADC to use the FQDN of the RADIUS server instead of its IP address to authenticate users. Using an FQDN can simplify an otherwise much more complex authentication, authorization, and auditing configuration in environments where the authentication server might be at any of several IP addresses, but always uses a single FQDN. To configure authentication by using a server's FQDN instead of its IP address, you follow the normal configuration process except when creating the authentication

© 1997–2026 Citrix Systems, Inc. All rights reserved.

action. When creating the action, you substitute the **serverName** parameter for the **serverIP** parameter.

Before you decide whether to configure the NetScaler to use the IP or the FQDN of your RADIUS server to authenticate users, consider that configuring authentication, authorization, and auditing to authenticate to an FQDN instead of an IP address adds an extra step to the authentication process. Each time the ADC authenticates a user, it must resolve the FQDN. If a great many users attempt to authenticate simultaneously, the resulting DNS lookups might slow the authentication process.

NOTE

- These instructions assume that you are already familiar with the RADIUS protocol and have already configured your chosen RADIUS authentication server.
- Starting from release 14.1 build 43.x, NetScaler includes the message authenticator attribute in RADIUS access requests by default as part of the RADIUS user authentication process. The message authenticator attribute is not applicable to RADIUS accounting requests.

To add an authentication action for a RADIUS server by using the command-line interface

If you authenticate to a RADIUS server, you need to add an explicit authentication action. To add an authentication action at the command prompt, type the following command:

```
add authentication radiusAction <name> [-serverip <IP> | -serverName]
<FQDN>][-serverPort <port>] [-authTimeout <positive_integer>] {-radKey }
[-radNASip ( ENABLED | DISABLED )][-radNASid <string>] [-radVendorID
<positive_integer>][-radAttributeType <positive_integer>][-radGroupsPrefix
<string>] [-radGroupSeparator <string>][-passEncoding <passEncoding>][-
ipVendorID <positive_integer>] [-ipAttributeType <positive_integer>][-
accounting ( ON | OFF )][-pwdVendorID <positive_integer> [-
pwdAttributeType <positive_integer>]] [-defaultAuthenticationGroup
<string>] [-callingstationid ( ENABLED | DISABLED )]
```

© 1997–2026 Citrix Systems, Inc. All rights reserved.

The following example adds a RADIUS authentication action named **Authn-Act-1**, with the server IP **10.218.24.65**, the server port **1812**, the authentication timeout **15** minutes, the RADIUS key **WareTheLorax**, NAS IP disabled, and NAS ID **NAS1**.

```
add authentication radiusaction Authn-Act-1 -serverip 10.218.24.65
-serverport 1812 -authtimeout 15 -radkey WareTheLorax -radNASip DISABLED
-radNASid NAS1

Done
```

The following example adds the same RADIUS authentication action, but using the server FQDN **rad01.example.com** instead of the IP.

```
add authentication radiusaction Authn-Act-1 -serverName rad01.example.com
-serverport 1812 -authtimeout 15 -radkey WareTheLorax -radNASip DISABLED
-radNASid NAS1

Done
```

NOTE:

Starting from release 14.1 build 47.x, you can disable the inclusion of the message authenticator attribute in RADIUS access requests using the following command:

```
add authentication radiusAction &lt;name> -messageAuthenticator OFF
```

To include the message authenticator attribute in RADIUS access requests, set the `-messageAuthenticator` attribute to `ON`.

To configure an authentication action for an external RADIUS server by using the command line

To configure an existing RADIUS action, at the command prompt, type the following command:

© 1997–2026 Citrix Systems, Inc. All rights reserved.

```
set authentication radiusAction <name> [-serverip <IP> | -serverName]
<FQDN>][-serverPort <port>] [-authTimeout <positive_integer>] {-radKey }
[-radNASip ( ENABLED | DISABLED )][-radNASid <string>] [-radVendorID
<positive_integer>][-radAttributeType <positive_integer>][-radGroupsPrefix
<string>] [-radGroupSeparator <string>][-passEncoding <passEncoding>][-
ipVendorID <positive_integer>] [-ipAttributeType <positive_integer>][-
accounting ( ON | OFF )][-pwdVendorID <positive_integer> [-
pwdAttributeType <positive_integer>]] [-defaultAuthenticationGroup
<string>] [-callingstationid ( ENABLED | DISABLED )]
```

To remove an authentication action for an external RADIUS server by using the command-line interface

To remove an existing RADIUS action, at the command prompt, type the following command:

```
rm authentication radiusAction <name>
```

Example

```
rm authentication radiusaction Authn-Act-1

Done
```

To configure a RADIUS server by using the configuration utility

NOTE

In the configuration utility, the term server is used instead of action, but refers to the same task.

1. Navigate to **Security > AAA - Application Traffic > Policies > Authentication > Radius**

© 1997–2026 Citrix Systems, Inc. All rights reserved.

2. In the details pane, on the **Servers** tab, do one of the following:
   - To create a RADIUS server, click **Add**.
   - To modify an existing RADIUS server, select the server, and then click **Edit**.
3. In the **Create Authentication RADIUS Server** or **Configure Authentication RADIUS Server** dialog, type or select values for the parameters. To fill out parameters that appear beneath **Send Calling Station ID**, expand **Details**.
   - Name*—radiusActionName (Cannot be changed for a previously configured action)
   - Authentication Type*—authtype (Set to RADIUS, cannot be changed)
   - Server Name / IP Address*—Choose either Server Name or Server IP
     - Server Name*—serverName \<FQDN\>
     - IP Address*—serverIp \<IP\> If the server is assigned an IPv6 IP address, select the IPv6 checkbox.
   - Port*—serverPort
   - Time-out (seconds)*—authTimeout
   - Secret Key*—radKey (RADIUS shared secret.)
   - Confirm Secret Key*—Type the RADIUS shared secret a second time. (No command line equivalent.)
   - Send Calling Station ID—callingstationid
   - Group Vendor Identifier—radVendorID
   - Group Attribute Type—radAttributeType
   - IP Address Vendor Identifier—ipVendorID
   - pwdVendorID—pwdVendorID
   - Password Encoding—passEncoding
   - Default Authentication Group—defaultAuthenticationGroup
   - NAS ID—radNASid
   - Enable NAS IP address extraction—radNASip
   - Group Prefix—radGroupsPrefix
   - Group Separator—radGroupSeparator
   - IP Address Attribute Type—ipAttributeType

© 1997–2026 Citrix Systems, Inc. All rights reserved.

- Password Attribute Type—pwdAttributeType
- Accounting—accounting

4. Click **Create** or **OK**. The policy that you created appears in the Servers page.

Support to pass through RADIUS attribute 66 (Tunnel-Client-Endpoint)

NetScaler now allows the pass-through of RADIUS attribute 66 (Tunnel-Client-Endpoint) during RADIUS authentication. By applying this feature, the clients IP address is received by second-factor authentication from entrusting to make risk-based authentication decisions.

A new attribute "tunnelEndpointClientIP" is introduced in both "add authentication radiusAction" and "set radiusParams" command.

To use this feature, at NetScaler command prompt, type:

```
add authentication radiusAction <name> {-serverIP <ip_addr|ipv6_addr|*> |
{-serverName <string>}} [-serverPort <port>] … [-tunnelEndpointClientIP
(ENABLED|DISABLED)]



set radiusParams {-serverIP <ip_addr|ipv6_addr|*> |{-serverName <string>}}
[-serverPort<port>] … [-tunnelEndpointClientIP(ENABLED|DISABLED)]
```

Example

```
add authentication radiusAction radius -severIP 1.217.22.20 -serverName
FQDN -serverPort 1812 -tunnelEndpointClientIp ENABLED



set radiusParams -serverIp 1.217.22.20 -serverName FQDN1 -serverPort 1812
-tunnelEndpointClientIP ENABLED
```

© 1997–2026 Citrix Systems, Inc. All rights reserved.

Support for validating end-to-end RADIUS authentication

NetScaler can now validate end-to-end RADIUS authentication through a GUI. To validate this feature, a new "test" button is introduced in the GUI. NetScaler administrator can use this feature to achieve the following benefits:

- Consolidates the complete flow (packet engine – aaa daemon – external server) to provide better analysis
- Reduces time on validating and troubleshooting issues related to individual scenarios

You have two options to configure and view the test results of RADIUS end-to-end authentication by using the GUI.

From system option

1. Navigate to **System > Authentication > Basic Policies > RADIUS,** click **Servers** tab.
2. Select the available **RADIUS action** from the list.
3. On the **Configure Authentication RADIUS Server** page, you have two options under **Connections Settings** section.
4. To check the RADIUS server connection, click the **Test RADIUS Reachability** tab.
5. To view the end-to-end RADIUS authentication, click the **Test End User Connection** link.

From Authentication option

1. Navigate to **Authentication > Dashboard**, select the available RADIUS action from the list.
2. On the **Configure Authentication RADIUS Server** page, you have two options under **Connections Settings** section.
3. To check the RADIUS server connection, click the **Test RADIUS Reachability** tab.
4. To view the end-to-end RADIUS authentication status, click the **Test End User Connection** link.

RADIUS authentication using TCP or TLS

Starting from release 13.1–27.59, RADIUS authentication is supported on TCP and TLS protocols as well.

© 1997–2026 Citrix Systems, Inc. All rights reserved.

NOTE:

- The **Test RADIUS Reachability** option is not supported for RADIUS on TCP and TLS transport types.
- RADIUS authentication using UDP is not supported on FIPS appliances.

Configure RADIUS over TCP by using the CLI

At the command prompt type:

```
add authentication radiusAction <name> [-serverIP] [-serverPort ] [-
transport <transport>]
```

Example:

```
add authentication radiusAction RadAction -serverIP 1.1.1.1 -radkey 123
-transport TCP
```

Configure RADIUS over TCP by using the GUI

1. Navigate to **Security > AAA - Application Traffic > Policies > Authentication > Advanced Policies > Actions > RADIUS**.
2. Select an existing server or create a server.

   For details on creating a server, see To configure a RADIUS server by using the GUI.

© 1997–2026 Citrix Systems, Inc. All rights reserved.

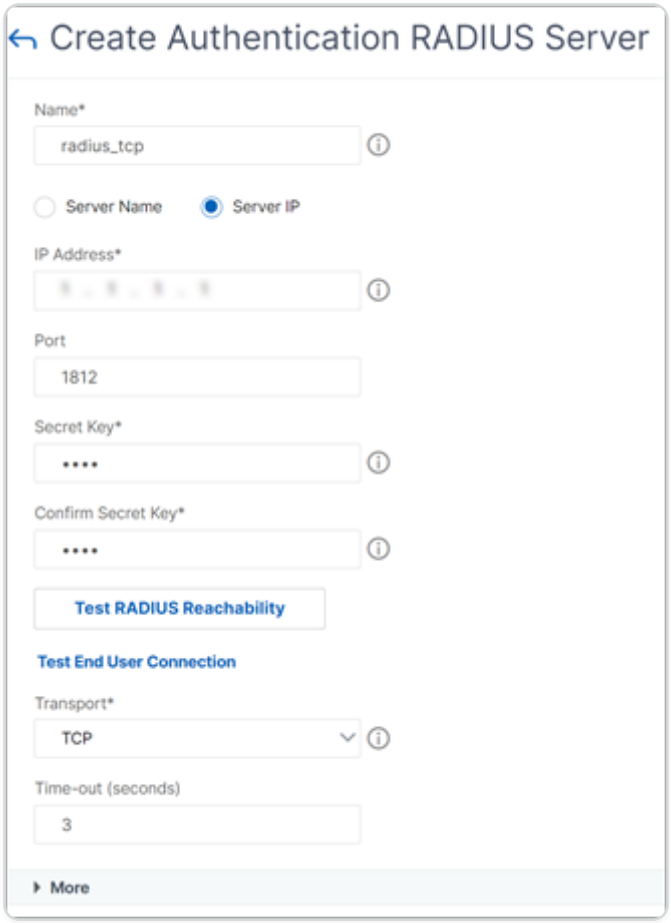

3. In **Transport**, select **TCP**.
4. Click **Create**.

Configure RADIUS over TLS by using the CLI

At the command prompt type:

```
add authentication radiusAction <name> [-serverIP] [-serverPort ] [-
transport <transport>] [-targetLBVserver <string>]
```

Example

```
add authentication radiusAction RadAction -serverIP 1.1.1.1 -radkey 123
-transport TLS -targetLBVserver rad-lb
```

© 1997–2026 Citrix Systems, Inc. All rights reserved.

NOTE:

- Server name is not supported for TLS transport type.
- For the TLS transport type, configure a target load balancing virtual server of type TCP and bind a service of type SSL_TCP to this virtual server.
- The IP address and the port number configured for RADIUS action must match the IP address and port number of the configured target load balancing virtual server.

Configure RADIUS over TLS by using the GUI

1. Navigate to **Security > AAA - Application Traffic > Policies > Authentication > Advanced Policies > Actions > Servers**.
2. Select an existing server or create a server.

   For details about creating a server, see To configure a RADIUS server by using the GUI.
3. In **Transport**, select **TLS**.
4. In **Target Load Balancing Virtual Server**, select the virtual server. For details on creating a load balancing virtual server, see Creating a virtual server.

   NOTE:

   - Server name is not supported for TLS transport type.
   - For the TLS transport type, configure a target load balancing virtual server of type TCP and bind a service of type SSL_TCP to this virtual server.
   - The IP address and the port number configured for RADIUS action must match the IP address and port number of the configured target load balancing virtual server.
5. Click **Create.**

TACACS authentication

TACACS authentication policy authenticates to an external Terminal Access Controller Access-Control System (TACACS) authentication server. After a user authenticates to a TACACS server, the NetScaler connects to the same TACACS server for all subsequent authorizations. When a primary TACACS server is unavailable, this feature prevents any delay while NetScaler waits for

© 1997–2026 Citrix Systems, Inc. All rights reserved.

the first TACACS server to time out. It happens before resending the authorization request to the second TACACS server.

NOTE:

TACACS authorization server does not support commands whose string length exceeds 255 characters.

Workaround: Use local authorization instead of a TACACS authorization server.
When authenticating through a TACACS server, authentication, authorization, and auditing traffic management logs only successfully runs TACACS commands. It prevents the logs from displaying TACACS commands entered by unauthorized users.

Starting from NetScaler 12.0 Build 57.x, the Terminal Access Controller Access-Control System (TACACS) is not blocking the authentication, authorization, and auditing daemon while sending the TACACS request. This change allows LDAP and RADIUS authentication to proceed with the request. The TACACS authentication request resumes once the TACACS server acknowledges the TACACS request.

IMPORTANT:

- Citrix® recommends that you do not modify any TACACS-related configurations when you run a “clear ns config” command.
- TACACS related configuration related to advanced policies is cleared and reapplied when the “RBAconfig” parameter is set to NO in the “clear ns config” command for advanced policy.

Name-value attribute support for TACACS authentication

You can now configure TACACS authentication attributes with a unique name along with values. The names are configured in the TACACS action parameter and the values are obtained by querying for the names. By specifying the name attribute value, admins can easily search for the attribute value associated with the attribute name. Also, admins no longer have to remember the attribute by its value alone.

© 1997–2026 Citrix Systems, Inc. All rights reserved.

IMPORTANT

- In the tacacsAction command, you can configure a maximum of 64 attributes separated by comma with a total size less than 2048 bytes.

To configure the name-value attributes by using the CLI

At the command prompt, type:

```
add authentication tacacsAction <name> [-Attributes <string>]
```

Example:

```
add authentication tacacsAction tacacsAct1 -attributes
“mail,sn,userprincipalName”
```

To add an authentication action by using the CLI

If you do not use LOCAL authentication, you need to add an explicit authentication action. At the command prompt, type the following command:

```
add authentication tacacsAction <name> -serverip <IP> [-serverPort <port>]
[-authTimeout <positive_integer>][ ... ]
```

Example

```
add authentication tacacsaction Authn-Act-1 -serverip 10.218.24.65
-serverport 1812                    -authtimeout 15 -tacacsSecret
"minotaur" -authorization OFF -accounting ON -auditFailedCmds OFF
-defaultAuthenticationGroup "users"
```

To configure an authentication action by using the CLI

To configure an existing authentication action, at the command prompt, type the following command:

```
set authentication tacacsAction <name> -serverip <IP> [-serverPort <port>]
[-authTimeout <positive_integer>][ ... ]
```

© 1997–2026 Citrix Systems, Inc. All rights reserved.

Example

```
> set authentication tacacsaction Authn-Act-1 -serverip 10.218.24.65
-serverport 1812                  -authtimeout 15 -tacacsSecret
"minotaur" -authorization OFF -accounting ON -auditFailedCmds OFF
-defaultAuthenticationGroup "users"    Done
```

To remove an authentication action by using the CLI

To remove an existing RADIUS action, at the command prompt, type the following command:

```
rm authentication radiusAction <name>
```

Example

```
rm authentication tacacsaction Authn-Act-1
```

To configure a TACACS server by using the GUI

NOTE

In the GUI, the term server is used instead of action, but refers to the same task.

1. Navigate to **Security > AAA - Application Traffic > Policies > Authentication > Advanced Policies > Actions > TACACS**.
2. Click **Add** to create a TACACS server. To modify an existing TACACS server, select the server, and then click **Edit**.
3. In the **Create Authentication TACACS Server** page, type or select values for the following parameters.

   - **Name:** Name of the TACACS profile. The maximum length is 127 characters.
   - **IP Address:** IP address assigned to the TACACS server.
   - **Port:** Port number on which the TACACS server listens for connections. The default value is 49.
   - **TACACS Key:** Key shared between the TACACS server and NetScaler. The TACACS key is required for allowing NetScaler to communicate with the TACACS server. The maximum length is 63 characters.

© 1997–2026 Citrix Systems, Inc. All rights reserved.

- **Confirm TACACS Key:** Type the TACACS key a second time.
- **Time-out (seconds):** Number of seconds NetScaler waits for a response from the TACACS server. The default value is 3 and the minimum value is 1.
- **Authorization:** Select **ON** to use streaming authorization on the TACACS server.
- **Accounting:** Select **ON** to enable the TACACS server to accept the accounting messages.
- **Default Authentication Group:** Default group that is chosen when the authentication succeeds in addition to extracted groups.
- **Group Attribute Name:** TACACS group attribute name used for group extraction on the TACACS server.
- **Attributes:** List of attribute names separated by a comma, which must be fetched from TACACS server. The attribute name can be 127 bytes and the total length of this string must not be more than 2047 bytes. These attributes are stored as key-value pair in authentication, authorization, and auditing session.

4. Click **Create** or **OK**.

© 1997–2026 Citrix Systems, Inc. All rights reserved.

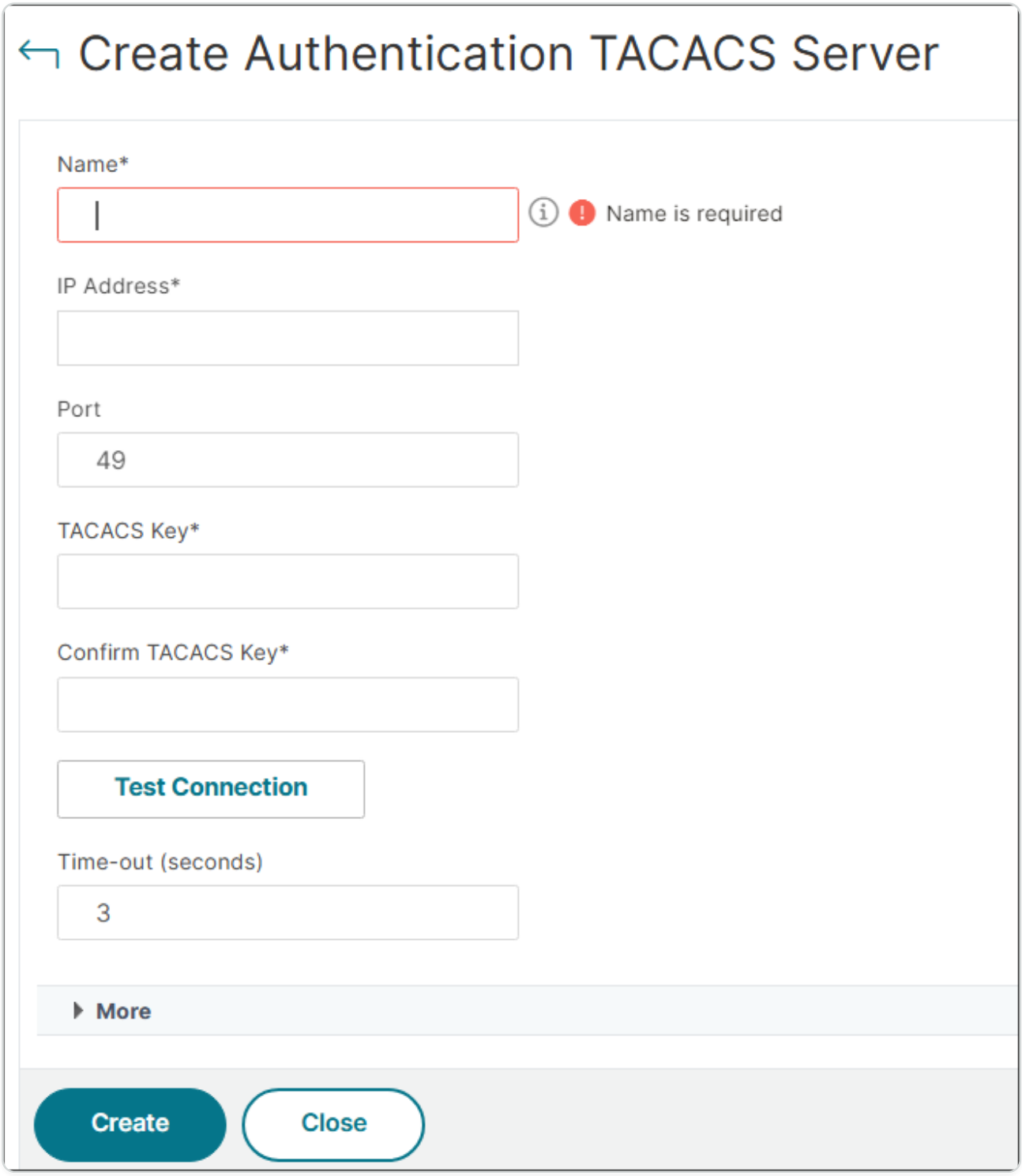

Client certificate authentication

Websites that contain sensitive content, such as online banking websites or websites with employee personal information, sometimes require client certificates for authentication. To configure authentication, authorization, and auditing to authenticate users based on client-side certificate attributes, you first enable client authentication on the traffic management virtual server and bind the root certificate to the authentication virtual server. Then, you implement one of two options. You can configure the default authentication type on the authentication virtual server as

© 1997–2026 Citrix Systems, Inc. All rights reserved.

CERT, or you can create a certificate action that defines what the NetScaler must do to authenticate users based on a client certificate. In either case, your authentication server must support CRLs. You configure the ADC to extract the user name from the **Subject:CN** field or another specified field in the client certificate.

When a user logs on to an authentication virtual server for which an authentication policy and a global cascade is not configured, the user name is extracted from the specified certificate field. The authentication succeeds if the required field is successfully extracted. The authentication fails if the user name extraction fails. It also fails if the user does not provide a valid certificate during the TLS handshake or if the submitted client certificate is marked as BAD during the TLS handshake. After validating the client certificate, the ADC presents a logon page to the user.

The following procedures assume that you have already created a functioning authentication, authorization, and auditing configuration, and therefore they explain only how to enable authentication by using client certificates. These procedures also assume that you have obtained your root certificate and client certificates and have placed them on the ADC in the /nsconfig/ssl directory.

Configure client certificate authentication

Configure client certificate parameters by using the GUI

1. Install a CA certificate and bind it to an authentication virtual server.

    a. Navigate to **Security > AAA - Application Traffic > Virtual Servers**.

    b. On the **Authentication Virtual Servers** page that appears, select the virtual server that you want to configure to handle client certificate authentication, and then click **Edit**.

    c. On the **Authentication Virtual Server** page, navigate to the **Certificate** section and click the right arrow ">" next to **CA Certificate**.

    d. On the **CA Certificate Binding** page, select a CA certificate, update the other required fields, and click **Bind**.

© 1997–2026 Citrix Systems, Inc. All rights reserved.

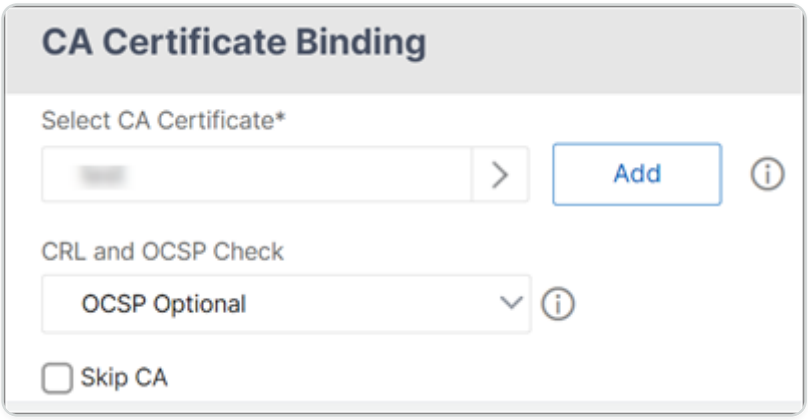

e. If a CA certificate is not available, then select **Add**.

f. On the **Install CA Certificate** page, update the following fields and click **Install** and then click **Close**.

- **Certificate-Key Pair Name:** Name for the certificate and private-key pair.
- **Certificate File Name:** The name of the certificate file that is used to form the certificate-key pair. The certificate file must be present on the NetScaler's hard-disk drive or solid-state drive. Storing a certificate in any location other than the default might cause inconsistency in a high availability setup. The default path is /nsconfig/ssl/.
- **Notification Period:** Number of days before certificate expiration at which NetScaler notifies the admin that the certificate is about to expire.
- **Notify When Expires:** Enable this option to receive an alert when the certificate is about to expire.

© 1997–2026 Citrix Systems, Inc. All rights reserved.

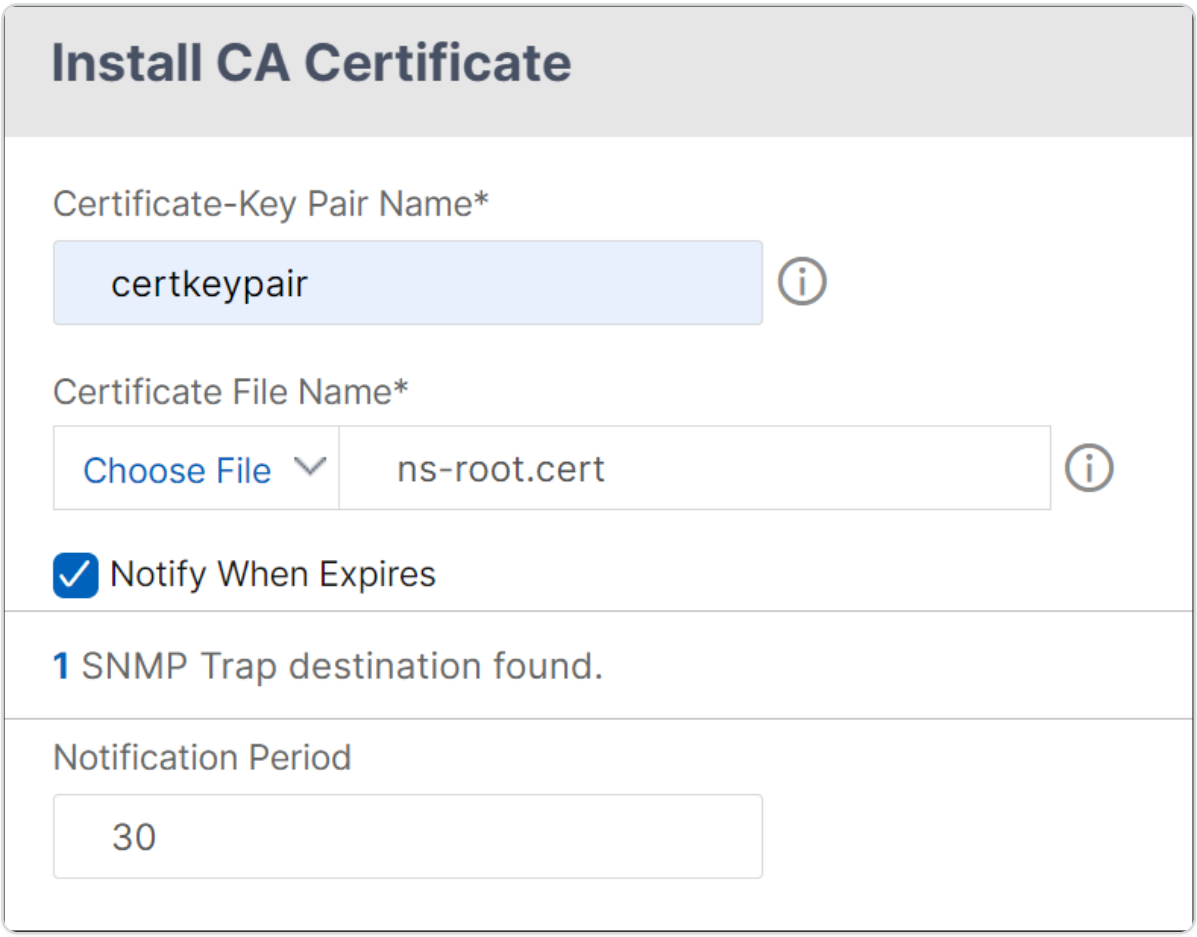

g. Once the CA certificate is installed, go to the **CA Certificate Binding** page, bind it to an authentication virtual server.

2. Return to the **Security > AAA - Application Traffic > Virtual Servers** page.
3. Navigate to **Security > AAA - Application Traffic > Policies > Authentication > Basic Policies > CERT**.
4. Select the policy that you want to configure to handle client certificate authentication, and then click **Edit**.
5. On the **Configure Authentication CERT Policy** page, go to the **Server** drop-down list and select the virtual server that is configured to handle client certificate authentication.
6. Click **OK**.

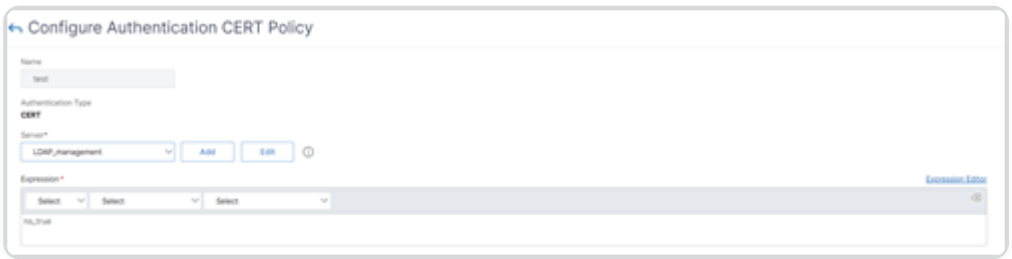

© 1997–2026 Citrix Systems, Inc. All rights reserved.

Configure client certificate parameters by using the CLI

At the command prompt, type the following commands, in the order shown, to configure the certificate and verify the configuration:

```
add ssl certKey <certkeyName> -cert <certFile> -key <keyFile> -password
-inform <inform> -expiryMonitor <expiryMonitor> -notificationPeriod
<notificationPeriod>



bind ssl certKey [<certkeyName>] [-ocspResponder <string>] [-priority
<positive_integer>]



show ssl certKey [<certkeyName>]



set aaa parameter -defaultAuthType CERT



show aaa parameter



set aaa certParams -userNameField "Subject:CN"



show aaa certParams
```

Configure client certificate advanced authentication policies by using the GUI

1. Install a CA certificate and bind it to a certificate-key pair.
    a. Navigate to **Security > AAA - Application Traffic > Virtual Servers**.
    b. On the **Authentication Virtual Servers** page that appears, select the virtual server that you want to configure to handle client certificate authentication, and then click **Edit**.

© 1997–2026 Citrix Systems, Inc. All rights reserved.

c. On the **Authentication Virtual Server** page, navigate to the **Certificate** section and click the right arrow ">" next to **CA Certificate**.

d. On the **CA Certificate Binding** page, select a CA certificate, update the other required fields, and click **Bind**.

e. If a CA certificate is not available, then select **Add**.

f. On the **Install Certificate** page, update the following fields and click **Install** and then click **Close**.

- **Certificate-Key Pair Name:** Name for the certificate and private-key pair
- **Certificate File Name:** The name of the certificate file that is used to form the certificate-key pair. The certificate file must be present on the NetScaler's hard-disk drive or solid-state drive. Storing a certificate in any location other than the default might cause inconsistency in a high availability setup. The default path is /nsconfig/ssl/.
- **Notification Period:** Number of days before certificate expiration at which NetScaler notifies the admin that the certificate is about to expire.
- **Notify When Expires:** Enable this option to receive an alert when the certificate is about to expire.

g. Once the CA certificate is installed, go to the **CA Certificate Binding** page and repeat step 4.

2. Return to the **Security > AAA - Application Traffic > Virtual Servers** page.

NOTE:

If you have imported a valid CA certificate and server certificate for the virtual server you can skip **steps 1 and 2**.

3. Navigate to **Security > AAA - Application Traffic > Policies > Authentication > Advanced Policies**, and then select **Policy**.
4. On the **Authentication Policies** page, do one of the following:

- To create a policy, click **Add**.
- To modify an existing policy, select the policy, and then click **Edit**.

5. On the **Create Authentication Policy** or **Configure Authentication Policy** page, type or select values for the parameters.

© 1997–2026 Citrix Systems, Inc. All rights reserved.

- **Name:** Policy name. You cannot change the name of a previously configured policy.
- **Action Type:** Type of the authentication action.
- **Action:** Name of the authentication action to be performed if the policy matches. You can choose an existing authentication action, or click **Add** and create an action.
- **Expression:** The rule that selects the connections to which you want to apply the action that you specified. The rule can be simple ("true" selects all traffic) or complex. You enter expressions by first choosing the type of expression in the leftmost drop-down list beneath the Expression window, and then by typing your expression directly into the expression text area, or by clicking **Add** to open the **Add Expression** dialog box and using the drop-down lists in it to define your expression.
- **Log Action:** The name of the audit action to use when an authentication request matches this policy. You can choose an existing audit action, or click **Add** to create an action.
- **Comment:** You can type a comment that describes the type of traffic that this authentication policy applies to. This field is optional.

6. Click **Create** or **OK**, and then click **Close**.

Client certificate pass-through

The NetScaler can now be configured to pass client certificates through to protected applications that require client certificates for user authentication. The ADC first authenticates the user, then inserts the client certificate into the request and sends it to the application. This feature is configured by adding appropriate SSL policies.

The exact behavior of this feature when a user presents a client certificate depends upon the configuration of the VPN virtual server.

- If the VPN virtual server is configured to accept client certificates but not require them, the ADC inserts the certificate into the request and then forwards the request to the protected application.
- If the VPN virtual server has client certificate authentication disabled, the ADC renegotiatiates the authentication protocol and reauthenticates the user before it inserts the client certificate in the header and forwards the request to the protected application.
- If the VPN virtual server is configured to require client certificate authentication, the ADC uses the client certificate to authenticate the user, then inserts the certificate in the header and forwards the request to the protected application.

In all of these cases, you configure the client certificate pass-through as follows.

© 1997–2026 Citrix Systems, Inc. All rights reserved.

Create and configure client certificate pass-through by using the CLI

At the command prompt, type the following commands:

```
add vpn vserver <name> SSL <IP> 443
```

For **name**, substitute a name for the virtual server. The name must contain from one to 127 ASCII characters, beginning with a letter or underscore (_), and containing only letters, numbers, and the underscore, hash (#), period (.), space, colon (:), at (@), equals (=), and hyphen (-) characters. For `<IP>`, substitute the IP address assigned to the virtual server.

```
set ssl vserver <name> -clientAuth ENABLED -clientCert <clientcert>
```

For `<name>`, substitute the name of the virtual server that you created. For `<clientCert>`, substitute one of the following values:

- disabled—disables client certificate authentication on the VPN virtual server.
- mandatory—configures the VPN virtual server to require client certificates to authenticate.
- optional—configures the VPN virtual server to allow client certificate authentication, but not to require it.

```
bind vpn vserver <name> -policy local
```

For `<name>`, replace the name of the VPN virtual server that you created.

```
bind vpn vserver <name> -policy cert
```

For `<name>`, substitute the name of the VPN virtual server that you created.

```
bind ssl vserver <name> -certkeyName <certkeyname>
```

For `<name>`, substitute the name of the virtual server that you created. For `<certkeyName>`, substitute the client certificate key.

```
bind ssl vserver <name> -certkeyName <cacertkeyname> -CA -ocspCheck
Optional
```

© 1997–2026 Citrix Systems, Inc. All rights reserved.

For `<name>`, substitute the name of the virtual server that you created. For `<cacertkeyName>`, substitute the CA certificate key.

```
add ssl action <actname> -clientCert ENABLED -certHeader CLIENT-CERT
```

For `<actname>`, substitute a name for the SSL action.

```
add ssl policy <polname> -rule true -action <actname>
```

For `<polname>`, substitute a name for your new SSL policy. For `<actname>`, substitute the name of the SSL action that you created.

```
bind ssl vserver <name> -policyName <polname> -priority 10
```

For `<name>`, replace the name of the VPN virtual server.

EXAMPLE

```
add vpn vserver vs-certpassthru SSL 10.121.250.75 443

set ssl vserver vs-certpassthru -clientAuth ENABLED -clientCert optional

bind vpn vserver vs-certpassthru -policy local

bind vpn vserver vs-certpassthru -policy cert

bind ssl vserver vs-certpassthru -certkeyName mycertKey

bind ssl vserver vs-certpassthru -certkeyName mycertKey -CA -ocspCheck
Optional

add ssl action act-certpassthru -clientCert ENABLED -certHeader CLIENT-
CERT

add ssl policy pol-certpassthru -rule true -action act-certpassthru

bind ssl vserver vs-certpassthru -policyName pol-certpassthru -priority 10
```

© 1997–2026 Citrix Systems, Inc. All rights reserved.

Negotiate authentication

As with other types of authentication policies, a Negotiate authentication policy is comprised of an expression and an action. After creating an authentication policy, you bind it to an authentication virtual server and assign a priority to it. When binding it, you also designate it as either a primary or a secondary policy.

In addition to standard authentication functions, the Negotiate Action command can now extract user information from a keytab file instead of requiring you to enter that information manually. If a keytab has more than one SPN, authentication, authorization, and auditing selects the correct SPN. You can configure this feature at the command line, or by using the configuration utility.

NOTE

These instructions assume that you are already familiar with the LDAP protocol and have already configured your chosen LDAP authentication server.

To configure authentication, authorization, and auditing to extract user information from a keytab file by using the command line interface

At the command prompt, type the appropriate command:

```
add authentication negotiateAction <name> {-domain <string>} {-domainUser
<string>} {-domainUserPasswd } [-defaultAuthenticationGroup <string>] [-
keytab <string>] [-NTLMPath <string>]



set authentication negotiateAction <name> {-domain <string>} {-domainUser
<string>} {-domainUserPasswd} [-defaultAuthenticationGroup <string>] [-
keytab <string>] [-NTLMPath <string>]
```

`Parameter description`

- **name** - Name of the negotiate action to be used.
- **domain** - Domain name of the service principal that represnts NetScaler.
- **domainUser** - User name of the account that is mapped with NetScaler principal. This can be given along with domain and password when keytab file is not available. If username is given

© 1997–2026 Citrix Systems, Inc. All rights reserved.

along with keytab file, then that keytab file will be searched for this user's credentials. Maximum Length: 127

> **NOTE**
>
> The **domainUser** parameter is case-sensitive.

- **domainUserPasswd** - Password of the account that is mapped to the NetScaler principal.
- **defaultAuthenticationGroup** - This is the default group that is chosen when the authentication succeeds in addition to extracted groups. Maximum Length: 63
- **keytab** - The path to the keytab file that is used to decrypt kerberos tickets presented to NetScaler. If keytab is not available, domain/username/password can be specified in the negotiate action configuration. Maximum Length: 127
- **NTLMPath** - The path to the site that is enabled for NTLM authentication, including FQDN of the server. This is used when clients fallback to NTLM. Maximum Length: 127

To configure authentication, authorization, and auditing to extract user information from a keytab file by using the configuration utility

> **NOTE**
>
> In the configuration utility, the term server is used instead of action, but refers to the same task.

1. Navigate to **Security > AAA - Application Traffic > Authentication > Advanced Policies > Actions > NEGOTIATE Actions**.
2. In the details pane, on the **Servers** tab, do one of the following:
   - If you want to create a new **Negotiate** action, click **Add**.
   - If you want to modify an existing **Negotiate** action, in the data pane select the action, and then click **Edit**.
3. If you are creating a new **Negotiate** action, in the **Name** text box, type a name for your new action. The name can be from one to 127 characters in length and can consist of upper- and lowercase letters, numbers, and the hyphen (-) and underscore (_) characters. If you are modifying an existing Negotiate action, skip this step. The name is read-only; you cannot change it.

© 1997–2026 Citrix Systems, Inc. All rights reserved.

4. Under **Negotiate**, if the Use Keytab file check box is not already checked, check it.
5. In the Keytab file path text box, type the full path and filename of the keytab file that you want to use.
6. In the Default authentication group text box, type the authentication group that you want to set as default for this user.
7. Click **Create** or **OK** to save your changes.

Points to note when advanced encryptions is used for Kerberos authentication

- **Sample configuration when keytab is used:** add authentication negotiateAction neg_act_aes256 -keytab "/nsconfig/krb/lbvs_aes256.keytab"
- **Use the following command when keytab has multiple encryption types.** The command additionally captures domain user parameters: add authentication negotiateAction neg_act_keytab_all -keytab "/nsconfig/krb/lbvs_all.keytab" -domainUser "HTTP/lbvs.aaa.local"
- **Use the following commands when user credential are used:** add authentication negotiateAction neg_act_user -domain AAA.LOCAL -domainUser "HTTP/lbvs.aaa.local" -domainUserPasswd `<password>`
- Ensure that the correct **domainUser** information is provided. You can look for the user logon name in AD.

Web authentication

Authentication, authorization, and auditing is now able to authenticate a user to a web server, providing the credentials that the web server requires in an HTTP request and analyzing the web server response to determine that user authentication was successful. As with other types of authentication policies, a Web authentication policy is comprised of an expression and an action. After creating an authentication policy, you bind it to an authentication virtual server and assign a priority to it. When binding it, you also designate it as either a primary or a secondary policy.

To set up web-based authentication with a specific web server, first you create a web authentication action. Since authentication to web servers does not use a rigid format, you must specify exactly which information the web server requires and in which format when creating the action. To do this, you create an expression in NetScaler appliance Advanced policy that contains the following items:

- **Server IP**—The IP address of the authentication Web server.
- **Server Port**—The port of the authentication Web server.

© 1997–2026 Citrix Systems, Inc. All rights reserved.

- **Authentication Rule**—An expression in NetScaler appliance Advanced policy that contains the user's credentials in the format that the Web server expects.
- **Scheme**—HTTP (for unencrypted web authentication) or HTTPS (for encrypted web authentication).
- **Success Rule**—An expression in NetScaler appliance Advanced policy that matches the web server response string that signifies that the user authenticated successfully.

For all other parameters, follow the normal rules for the add authentication action command.

Next you create a policy associated with that action. The policy is similar to an LDAP policy, and like LDAP policies uses NetScaler appliance syntax.

NOTE

These instructions assume that you are already familiar with the authentication requirements of the web server(s) to which you want to authenticate, and have already configured the web authentication server.

To configure a Web authentication action by using the command line interface

To create a web authentication action at the command line, at the command line type the following command:

```
add authentication webAuthAction <name> -serverIP <ip_addr|ipv6_addr|*>
-serverPort <port|*> [-fullReqExpr <string>] -scheme ( http | https )
-successRule <expression> [-defaultAuthenticationGroup <string>][-
Attribute1 <string>][-Attribute2 <string>] [-Attribute3 <string>][-
Attribute4 <string>] [-Attribute5 <string>][-Attribute6 <string>] [-
Attribute7 <string>][-Attribute8 <string>] [-Attribute9 <string>][-
Attribute10 <string>] [-Attribute11 <string>][-Attribute12 <string>] [-
Attribute13 <string>][-Attribute14 <string>] [-Attribute15 <string>][-
Attribute16 <string>]
```

Example

```
add policy expression post_data "\"username=\" +
http.REQ.BODY(1000).SET_TEXT_MODE(IGNORECASE).AFTER_STR(\"login=\").BEFORE
_STR(\"&\") + \"&passwort=\" +
http.REQ.BODY(1000).SET_TEXT_MODE(IGNORECASE).AFTER_STR(\"passwd=\")"
```

© 1997–2026 Citrix Systems, Inc. All rights reserved.

```
add policy expression length_post_data "(\"username= \" +
http.REQ.BODY(1000).SET_TEXT_MODE(IGNORECASE).AFTER_STR(\"login=\").BEFORE
_STR(\"&\") + \"passwort=\" +
http.REQ.BODY(1000).SET_TEXT_MODE(IGNORECASE).AFTER_STR(\"passwd=\")).leng
th"



add authentication webAuthAction webAuth_POST -serverIP 10.106.187.54
-serverPort 80 -fullReqExpr q{"POST /MyPHP/auth.php HTTP/" +
http.req.version.major + "." + http.req.version.major + "\r\nAccept:*/
*\r\nHost: 10.106.187.54\r\nReferer: http://10.106.187.54/MyPHP/
auth.php\r\nAccept-Language: en-US\r\nUser-Agent: Mozilla/5.0 (compatible;
MSIE 9.0; Windows NT 6.1; Trident/5.0)\r\nContent-Type: application/x-www-
form-urlencoded\r\n" + "Content-Length: " + length_post_data +
"\r\nConnection: Keep-Alive\r\n\r\n" + post_data} -scheme http
-successRule "http.res.status.eq(200)"
```

To configure a Web authentication action by using the configuration utility

NOTE

In the configuration utility, the term server is used instead of action, but refers to the same task.

1. Navigate to **Security > AAA - Application Traffic > Policies > LDAP**.
2. In the details pane, on the **Servers** tab, do one of the following:
   - If you want to create a new web authentication action, click **Add**.
   - If you want to modify an existing web authentication action, in the data pane select the action, and then click **Edit**.
3. If you are creating a new web authentication action, in the **Create Authentication Web** server dialog box, **Name** text box, type a name for the new web authentication action. The name can be from one to 127 characters in length, and can consist of upper- and lowercase letters, numbers, and the hyphen (-) and underscore (_) characters. If you are modifying an existing web authentication action, skip this step. The name is read-only; you cannot change it.

© 1997–2026 Citrix Systems, Inc. All rights reserved.

4. In the **Web Server IP Address** text box, type the IPv4 or IPv6 IP address of the authentication web server. If the address is an IPv6 IP address, select the IPv6 check box first.
5. In the Port text box, type the port number on which the web server accepts connections.
6. Select **HTTP** or **HTTPS** in the **Protocol** drop-down list.
7. In the HTTP Request Expression text area, type a PCRE-format regular expression that creates the web server request that contains the user's credentials in the exact format expected by the authentication web server.
8. In the Expression to validate the Authentication text area, type a NetScaler appliance Advanced policy expression that describes the information in the web server response that indicates that user authentication was successful.
9. Fill out the remaining fields as described in the general authentication action documentation.
10. Click **OK**.

Configure SMS OTP for Web authentication

NetScaler can now be integrated with a third party SMS provider to provide an extra layer of authentication.

NetScaler appliance can be configured to send an OTP on the user’s mobile as a second factor of authentication. The appliance presents the user with a logon form to enter the OTP after successful AD login. It is only after the successful validation of SMS OTP authentication that the user is presented with the requested resource.

To achieve SMS OTP authentication, the NetScaler appliance relies on the following factors in the back end.

1. Authenticate the user using LDAP authentication and extract the user's mobile number.
2. Create OTP and store it in the NS variable. Configuring and using variables.
3. Send the OTP via WebAuth authentication method to the mobile number extracted from LDAP.
4. Validate the OTP.

Prerequisites

ENABLE FEATURES AND ADD SNIP

Run the following commands to enable the features required for this configuration:

© 1997–2026 Citrix Systems, Inc. All rights reserved.

```
enable ns feature LB SSL SSLVPN AAA



add ns ip <SNIP-IP> <subnet mask> -type SNIP
```

CONFIGURE OTP STORE

Admins must set up a database/store to save OTPs used for SMS authentication.

The recommended configuration range for the `expires` parameter (OTP expiration) is 30 to 180 seconds. Any value outside this range might result in a failed SMS OTP configuration and nFactor flow.

```
add ns variable otp_store -type "map(text(65),text(6),100000)"
-ifValueTooBig undef -ifNoValue undef -expires 60
```

GENERATE RANDOM OTP PER USER SESSION

Use the following command to generate a 6-digit random OTP per user session and save it in the OTP store.

```
add ns assignment generate_otp -variable "$otp_store[AAA.USER.SESSIONID]"
-set ("000000" +
SYS.RANDOM.MUL(1000000).TYPECAST_UNSIGNED_LONG_AT.TYPECAST_TEXT_T).SUFFIX(
6)
```

Configure SMS OTP authentication with NetScaler

- Before you configure the SMS two factor authentication feature, you must have an LDAP authentication configured on a NetScaler appliance as first factor with authentication enabled. For instructions to configure LDAP authentication, see To configure LDAP authentication by using the configuration utility.
- Configure LDAP and extract the mobile number to be used for SMS OTP authentication.

SAMPLE FIRST FACTOR CONFIGURATION

Configure LDAP as the first factor for authentication.

```
 add authentication ldapAction ldap_extraction_action -serverIP
<IP_Adress> -ldapBase OU=Sanity,dc=aaa,dc=local  -ldapBindDn
administrator@aaa.local -ldapBindDnPassword <password> -ldapLoginName
```

© 1997–2026 Citrix Systems, Inc. All rights reserved.

```
samaccountname -groupAttrName memberof -subAttributeName CN
-authentication disabled



 add authentication Policy ldap_extraction_policy -rule true -action
ldap_extraction_action
```

NOTE

Mobile number can be extracted using `AAA.USER.ATTRIBUTE(1)` and can be included while sending it to the back-end server.

SAMPLE SECOND FACTOR CONFIGURATION

Using the following sample configuration, an OTP that is to be sent to the end user is generated.

```
add authentication Policy set_otp -rule true -action generate_otp



add authentication policylabel set_otp_label -loginSchema LSCHEMA_INT



 bind authentication policylabel set_otp_label  -policyName set_otp
-priority 1



add authentication Policy cascade_noauth -rule true -action NO_AUTHN
```

WEB AUTHENTICATION POLICY AND ACTION

Now, configure the web authentication action to send the OTP to any third party SMS sender along with the mobile number fetched from the LDAP policy.

Check the OTP and send the generated OTP to a third party SMS provider or any web server as configured below:

© 1997–2026 Citrix Systems, Inc. All rights reserved.

```
add policy expression otp_exp_post "\"Message: OTP is \" +
$otp_store[AAA.USER.SESSIONID] + \" for login into secure access  gateway.
Valid till EXPIRE_TIME. Do not share the OTP with anyone for security
reasons&Mobile:\" + AAA.USER.ATTRIBUTE(1)"



add authentication webAuthAction sms_post -serverIP <web_application_ip>
-serverPort 80 -fullReqExpr q{"POST /MyPHP/auth.php HTTP/" +
http.req.version.major + "." + http.req.version.major + "\r\nAccept:*/
*\r\nHost: <web_application_ip> \r\nContent-Length:100\r\n\r\n" +
otp_exp_post} -scheme http -successRule true



add authentication Policy post_wpp -rule true -action sms_post
```

CHECK THE OTP

Add the following policy and policy label to check if the OTP exists for the user session:

```
add authentication policylabel check_otp_label -loginSchema LSCHEMA_INT



add authentication Policy check_otp -rule
"$otp_store.valueExists(AAA.USER.SESSIONID)" -action NO_AUTHN
```

OTP VERIFICATION BY COMPARING THE USER-PROVIDED VALUE AND THE OTP STORE VALUE

Run the following commands to verify the OTP by comparing the user-provided value and the OTP store value:

```
add authentication loginSchema onlypassword -authenticationSchema "/
nsconfig/loginschema/LoginSchema/OnlyPassword.xml"



add authentication policylabel otp_verify_label -loginSchema onlypassword
```

© 1997–2026 Citrix Systems, Inc. All rights reserved.

```
add authentication Policy otp_verify -rule
"AAA.LOGIN.PASSWORD.EQ($otp_store[AAA.USER.SESSIONID])" -action NO_AUTHN
```

BIND THE POLICY TO THE AUTHENTICATION POLICY LABEL

```
bind authentication policylabel set_otp_label -policyName cascade_noauth
-priority 2 -gotoPriorityExpression NEXT -nextFactor check_otp_label



bind authentication policylabel check_otp_label -policyName post_wpp
-priority 1 -gotoPriorityExpression NEXT -nextFactor otp_verify_label



bind authentication policylabel otp_verify_label -policyName otp_verify
-priority 1 -gotoPriorityExpression NEXT
```

CREATE AN AUTHENTICATION VIRTUAL SERVER AND A LOAD BALANCING VIRTUAL SERVER

```
 add authentication vserver avs SSL <ipadresss> 443



add ssl certKey aaa_local -cert aaatm_wild.cer -key aaatm_wild.key



bind ssl vserver avs -certkeyName aaa_local



bind authentication vserver avs -policy ldap_extraction_policy -priority 1
-nextFactor set_otp_label -gotoPriorityExpression NEXT



add lb vserver lb HTTP <ip_adresss> 80 -persistenceType NONE -cltTimeout
180 -AuthenticationHost <auth_server> -Authentication ON
```

© 1997–2026 Citrix Systems, Inc. All rights reserved.

```
add service svc <Ip_adressss> HTTP 80



bind lb vserver lb svc
```

NOTE:

The policy for cascading authentication is added to enable reliable and continuous authentication for the end users. If the current factor fails, the next factor is evaluated such that there is no impact on the user experience.

Forms based authentication

With Forms based authentication, a logon form is presented to the end-user. This type of authentication form supports both multifactor (nFactor) authentication and Classic authentication.

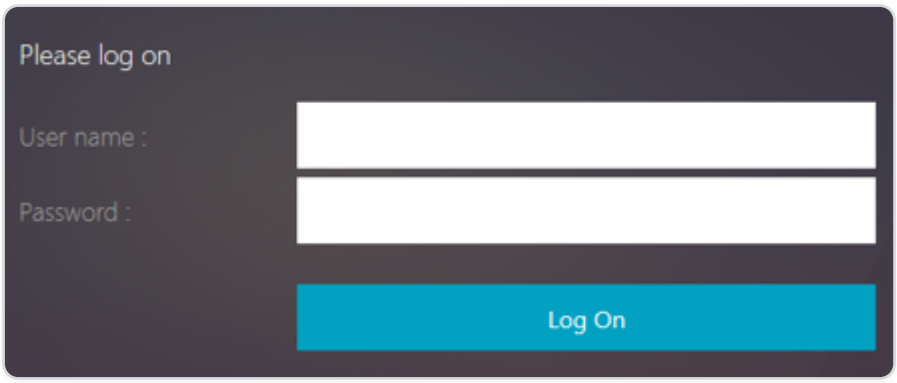

Ensure the following for the Forms based authentication to work:

- The load balancing virtual server must have authentication turned **ON**.
- ‘authenticationHost’ parameter must be specified to which the user must be redirected for authentication. The command for configuring the same is as follows:

  ```
  set lb vs lb1 -authentication on –authenticationhost aaavs-ip/fqdn
  ```

- Form based authentication is compatible with browser that supports HTML

The following steps walk through how the Forms based authentication works:

1. The client (browser) sends a GET request for a URL on the TM (load balancing/CS) virtual server.

© 1997–2026 Citrix Systems, Inc. All rights reserved.

2. The TM virtual server determines that the client has not been authenticated, and sends an HTTP 302 response to the client. The response contains a hidden script that causes the client to issue a GET request for /cgi/tm to the authentication virtual server.
3. The client sends GET /cgi/tm containing the target URL to the authentication virtual server.
4. The authentication virtual server sends out a redirect to the login page.
5. The user sends out its credentials to the authentication virtual server with a POST / doAuthentication.do. Authentication is done by the authentication virtual server.
6. If the credentials are correct, the authentication virtual server sends an HTTP 302 response to the cgi/selfauth url on the load balancing server with a one time token (OTP).
7. The load balancing server sends HTTP 302 to the client.
8. The client sends a GET request for their initial URL target URL along with a 32 byte cookie.

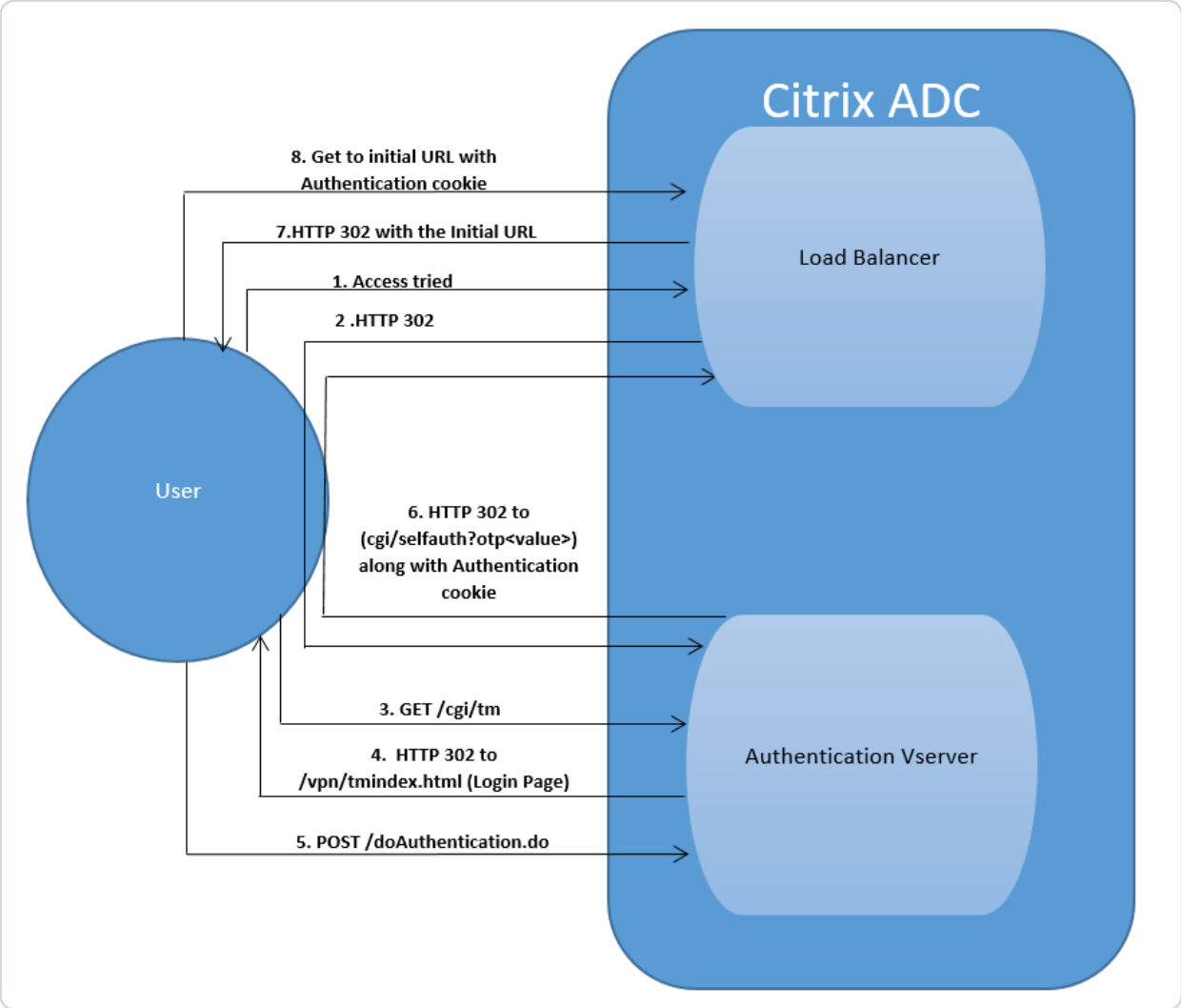

© 1997–2026 Citrix Systems, Inc. All rights reserved.

401 based authentication

With 401 based Authentication, the NetScaler appliance presents a pop-up dialog box to the end user.

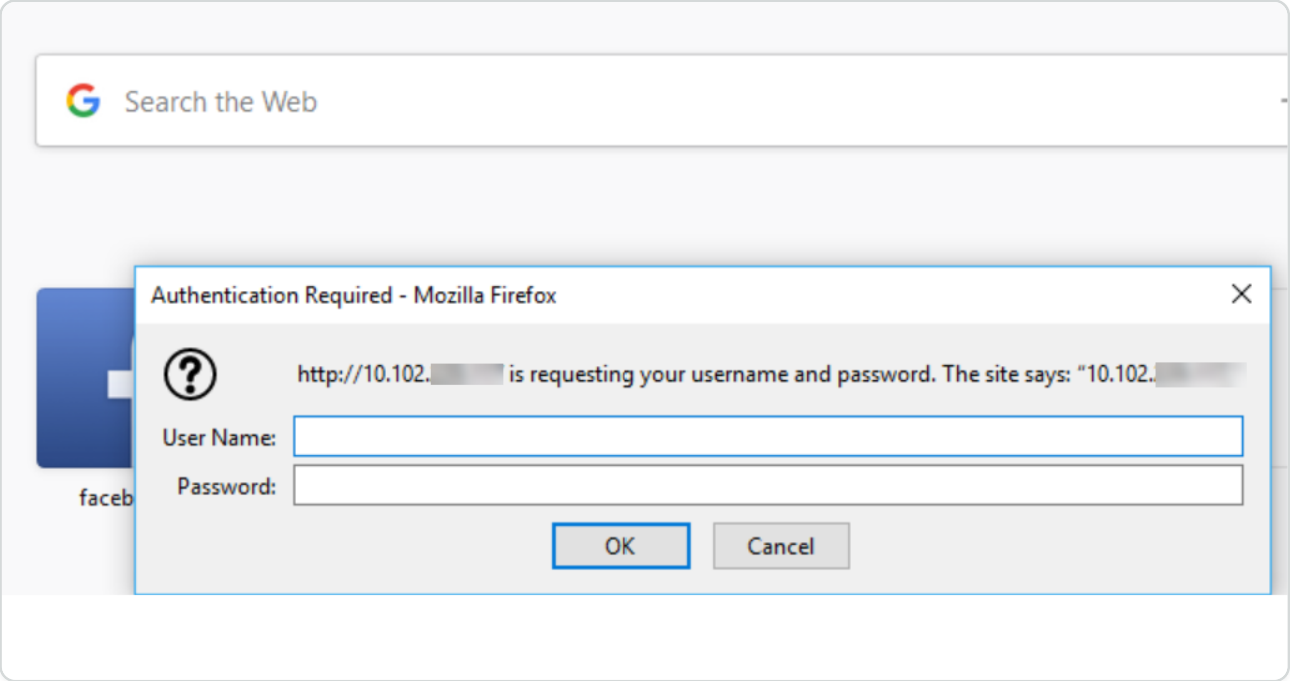

Form based AAA-TM works on the redirect messages. Some applications do not support redirects, in such cases the 401 authentication enabled AAA-TM is used.

Enable the following parameters for 401 Authentication AAA-TM to work.

- 'authnVsName' parameter value for the load balancing virtual server must be the name of the authentication virtual server to be used to authenticate users.
- 'authn401' parameter must be enabled. The command for configuring the same is as follows:

```
set lb vs lb1 –authn401 on –authnvsName &lt;aaavs-name>
```

The following steps walk through how the 401 Authentication works:

1. User tries to access a particular URL using the load balancing virtual server.
2. The load balancing virtual server sends a 401 HTTP response back to the user indicating that authentication is required for the access.
3. The user sends its credentials to the load balancing virtual server in the authorization header.
4. The load balancing virtual server authenticates the user and then connects the user to the back end servers.

© 1997–2026 Citrix Systems, Inc. All rights reserved.

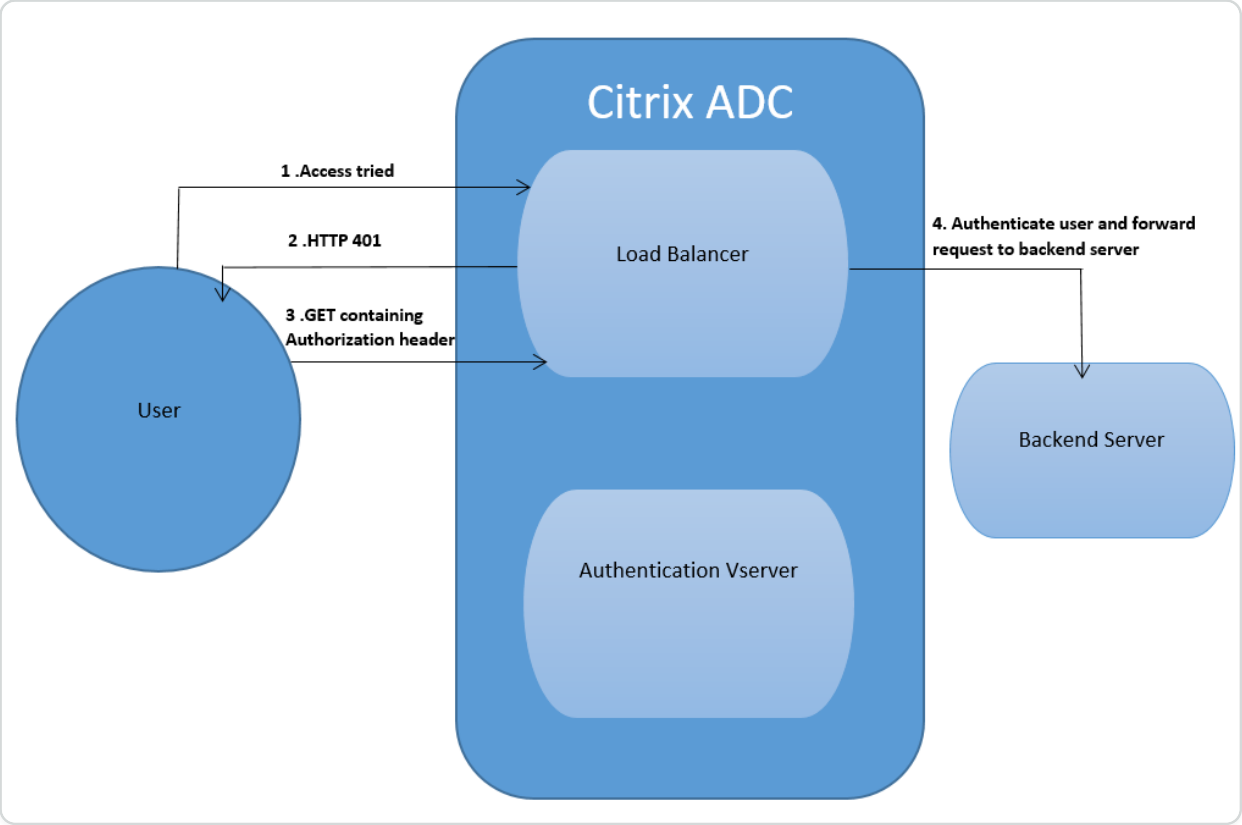

IMPORTANT:

For a load balancing virtual server with 401 authentication ON, several authentication and authorization sessions might be created for the same user in a short time. This configuration might lead to a spike in the memory. You can apply the following configuration on the NetScaler appliance to debug and identify the end client application.

```
set syslogparams -userDefinedAuditlog yes



add audit messageaction 401_log_act INFORMATIONAL '"LB-401 accessed: User:
<" + AAA.USER.NAME + "> SessionID <"+ AAA.USER.SESSIONID + "> Client :<" +
CLIENT.IP.SRC + "> accessed URL: <" + HTTP.REQ.URL + ">"'



add rewritepolicy rewrite_401_log true NOREWRITE -logAction 401_log_act
```

© 1997–2026 Citrix Systems, Inc. All rights reserved.

```
bind lb vserver <lb_name> -policyName rewrite_401_log -priority 100 -type
reqUEST
```

re-Captcha configuration for nFactor authentication

NetScaler Gateway supports a new first-class action `captchaAction` that simplifies re-Captcha configuration. As re-Captcha is a first-class action, it can be a factor of its own. You can inject re-Captcha anywhere in the nFactor flow.

Previously, you had to write custom WebAuth policies with changes to the RfWebUI as well. With the introduction of `captchaAction`, you do not have to modify the JavaScript.

Starting from NetScaler release 14.1 build 47.x, Google re-Captcha v3 is also supported in nFactor authentication in addition to re-Captcha v2 that was supported previously. Google re-Captcha v3 offers an advanced authentication method that assesses login requests without requiring user interaction. It assigns a score between 0.0 and 1.0 to each request, with higher scores suggesting safer requests. NetScaler can then use this score to determine whether to authenticate the user or not.

Starting from NetScaler release 14.1 build 51.x, Google re-Captcha v3 support is included for the Enterprise console. Previously, re-Captcha v3 support was limited to the Admin console, which has a fixed limit on the number of requests it can handle. In contrast, the Enterprise console allows for an increased request limit based on the subscription plan.

NetScaler currently supports the following re-Captcha configurations:

- re-Captcha v2 for Admin console
- re-Captcha v3 for Admin console
- re-Captcha v3 for Enterprise console

IMPORTANT:

If re-Captcha is used along with the user name or password fields in the schema, the **Log On** button is disabled until re-Captcha is met.

re-Captcha configuration

re-Captcha configuration involves two parts.

1. Configuration on Google for registering re-Captcha.

© 1997–2026 Citrix Systems, Inc. All rights reserved.

2. Configuration on NetScaler to use re-Captcha as part of the login flow.

re-Captcha configuration on Google

RE-CAPTCHA CONFIGURATION FOR ADMIN CONSOLE (RE-CAPTCHA V2 AND V3)

Register a domain for re-Captcha at `<https://www.google.com/recaptcha/admin#llist>`.

1. When you navigate to this page, the following screen appears.

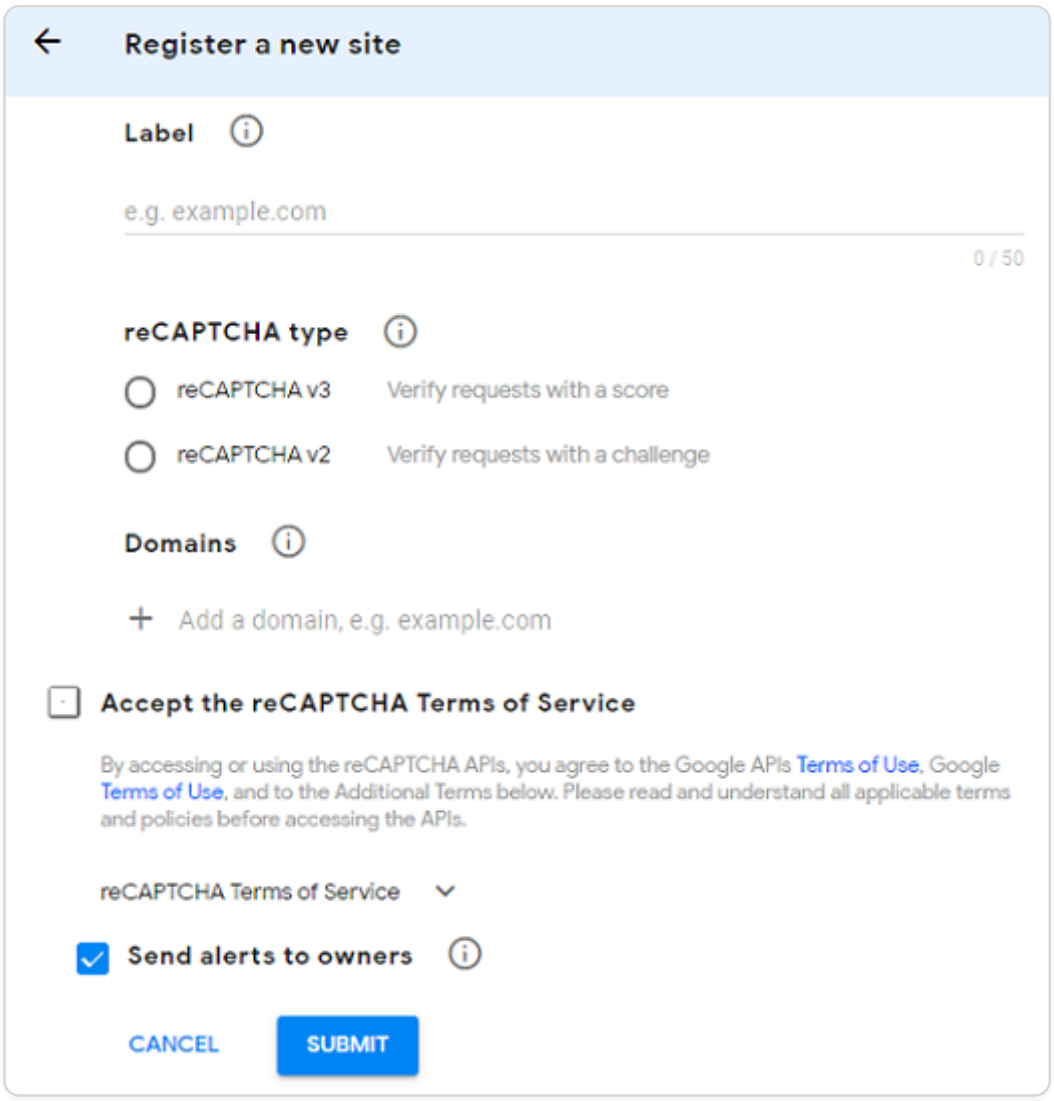

NOTE

For NetScaler release 14.1 build 47.x and later, select either **reCAPTCHA v2** or **reCAPTCHA v3** as required. Previous releases support **reCAPTCHA v2** only.

2. After a domain is registered, the “SiteKey” and “SecretKey” are displayed. Note the displayed “SiteKey” and “SecretKey”.

© 1997–2026 Citrix Systems, Inc. All rights reserved.

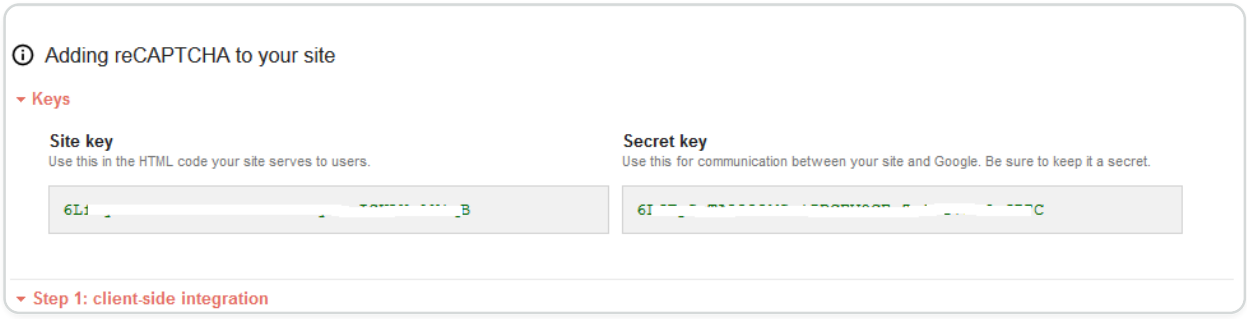

NOTE

The “SiteKey” and “SecretKey” are grayed out for security reasons. “SecretKey” must be kept safe.

RE-CAPTCHA CONFIGURATION FOR ENTERPRISE CONSOLE (RE-CAPTCHA V3)

1. Sign in to `<https://console.cloud.google.com/>` by using a gmail account and create a project.
2. Go to `<https://console.cloud.google.com/security/recaptcha>` and create the site key. Note the created site key. For more information, see the Google re-Captcha document.
3. Go to `<https://console.cloud.google.com/apis/>` and create an API key. Note the created API key. For more information, see the Google re-Captcha document.
4. Go to `<https://console.cloud.google.com/security/recaptcha>` and copy the server URL from the assessment API (copy till the term "assessments"). Save the copied server URL.

   For example, if the assessment API is "https://recaptchaenterprise.googleapis.com/v1/projects/tactile-reason-455709-p6/assessments?key=API_KEY", you must copy the portion up to "assessments", which is "https://recaptchaenterprise.googleapis.com/v1/projects/tactile-reason-455709-p6/assessments". This extracted URL is used as the server URL in the `captchaAction` command.

© 1997–2026 Citrix Systems, Inc. All rights reserved.

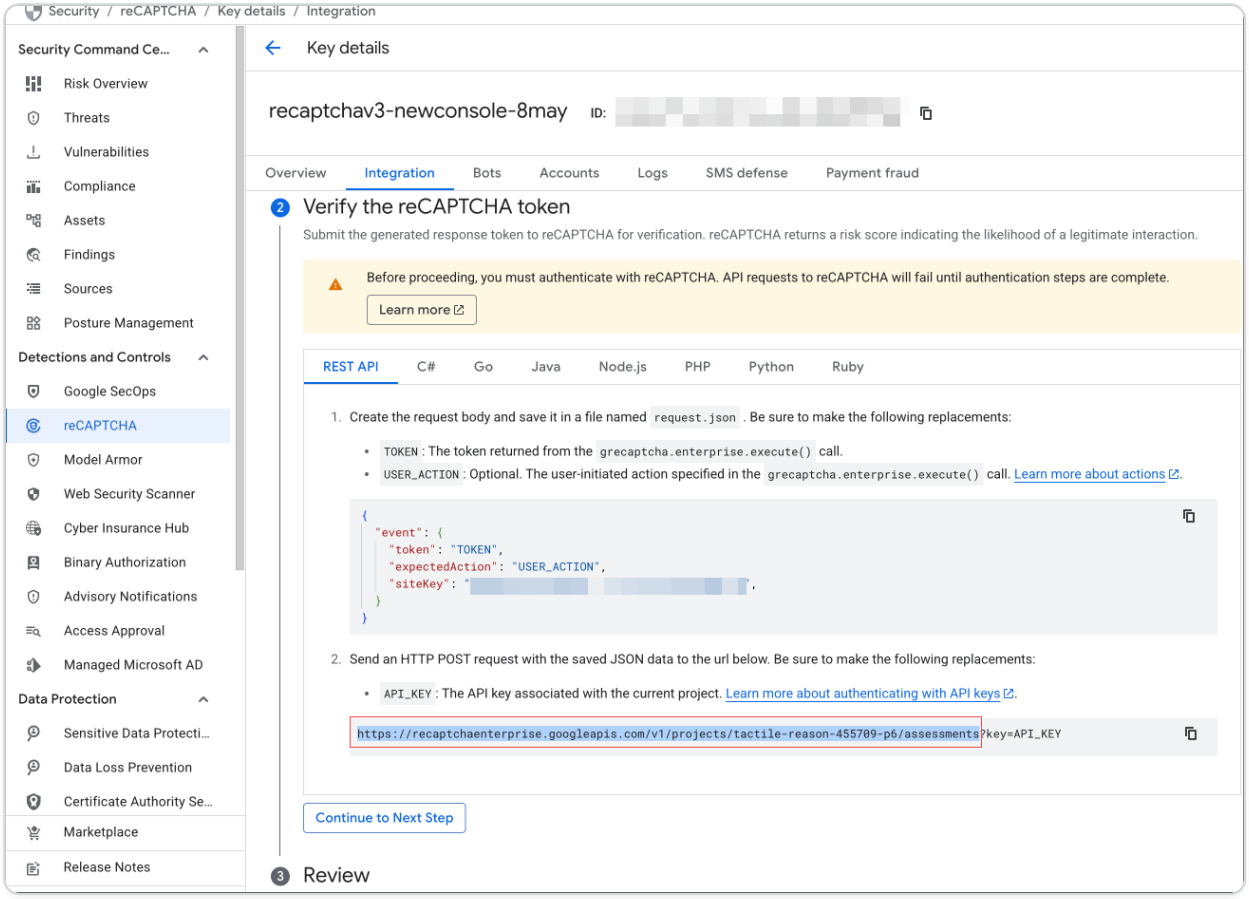

re-Captcha configuration on NetScaler

The re-Captcha configuration on NetScaler can be divided into three parts:

- Display re-Captcha screen
- Post the re-Captcha response to the Google server
- Configure LDAP as the second factor for user logon

DISPLAY RE-CAPTCHA SCREEN

The login form customization is done through the following login schemas:

- `SingleAuthCaptcha.xml` for re-Captcha v2 for Admin console
- `SingleAuthCaptchav3.xml` for re-Captcha v3 for Admin console
- `SingleAuthReCaptchav3Enterprise.xml` for re-Captcha v3 for Enterprise console

The customization is specified in the authentication virtual server and is sent to the UI for rendering the login form. The built-in login schema is in the `/nsconfig/loginSchema/LoginSchema` directory on NetScaler.

© 1997–2026 Citrix Systems, Inc. All rights reserved.

IMPORTANT

- The login schema can be used when LDAP is configured as the second factor.
- You can customize the existing schema based on your use case. For example, you can modify it to include only the re-Captcha factor (without user name or password) or dual authentication with re-Captcha.
- If any custom modifications are done or the file is renamed, we recommend copying all the loginSchemas from the `/nsconfig/loginschema/LoginSchema` directory to the parent directory, `/nsconfig/loginschema`.

TO CONFIGURE DISPLAY OF RE-CAPTCHA BY USING THE CLI

re-Captcha v2:

```
add authentication loginSchema singleauthcaptcha -authenticationSchema /
nsconfig/loginschema/SingleAuthCaptcha.xml



add authentication loginSchemaPolicy singleauthcaptcha -rule true -action
singleauthcaptcha



add authentication vserver auth SSL <IP> <Port>



add ssl certkey vserver-cert -cert <path-to-cert-file> -key <path-to-key-
file>



bind ssl vserver auth -certkey vserver-cert



bind authentication vserver auth -policy singleauthcaptcha -priority 5
-gotoPriorityExpression END
```

© 1997–2026 Citrix Systems, Inc. All rights reserved.

re-Captcha v3:

```
add authentication loginSchema singleauthcaptcha -authenticationSchema /
nsconfig/loginschema/SingleAuthCaptchav3.xml



add authentication loginSchemaPolicy singleauthcaptcha -rule true -action
singleauthcaptcha



add authentication vserver auth SSL <IP> <Port>



add ssl certkey vserver-cert -cert <path-to-cert-file> -key <path-to-key-
file>



bind ssl vserver auth -certkey vserver-cert



bind authentication vserver auth -policy singleauthcaptcha -priority 5
-gotoPriorityExpression END
```

In the preceding command, use the following login schemas for `<login_schema>` parameter:

- `SingleAuthCaptcha.xml` for re-Captcha v2 for Admin console
- `SingleAuthCaptchav3.xml` for re-Captcha v3 for Admin console
- `SingleAuthReCaptchav3Enterprise.xml` for re-Captcha v3 for Enterprise console

POST THE RE-CAPTCHA RESPONSE TO THE GOOGLE SERVER

After you have configured the re-Captcha that must be displayed to the users, the admins add the configuration to the Google server to verify the re-Captcha response from the browser.

Prerequisites:

NetScaler contacts `<https://www.google.com/recaptcha/api/siteverify>` to validate the Captcha information. So, ensure that the site is reachable from NetScaler.

© 1997–2026 Citrix Systems, Inc. All rights reserved.

To verify if the Google site is reachable, run the following script:

`curl -vvv https://www.google.com/recaptcha/api/siteverify`

NetScaler contacts `<https://www.google.com/recaptcha/api/siteverify>` to validate the Captcha information.

To verify re-Captcha response from the browser for the Admin console

The “SiteKey” and “SecretKey” generated during registration of a domain in Google server must be used in the following CLI command.

re-Captcha v2:

```
add authentication captchaAction myrecaptcha -sitekey <sitekey-copied-
from-google> -secretkey <secretkey-from-google>



add authentication policy myrecaptcha -rule true -action myrecaptcha



bind authentication vserver auth -policy myrecaptcha -priority 1
```

re-Captcha v3:

```
add authentication captchaAction -siteKey <sitekey> -secretKey <secretKey>
-scoreThreshold <0 to 10>



add authentication policy myrecaptcha -rule true -action myrecaptcha



bind authentication vserver auth -policy myrecaptcha -priority 1
```

The default value of `scoreThreshold` is 5.

To verify re-Captcha response from the browser for the Enterprise console

The “site key”, “API key”, and “server URL” generated during registration of a domain in Google server must be used in the following CLI command:

© 1997–2026 Citrix Systems, Inc. All rights reserved.

```
add authentication captchaAction -siteKey <sitekey> -secretKey <APIkey>
-scoreThreshold<0 - 10> -serverurl <serverURL>



add authentication policy myrecaptcha -rule true -action myrecaptcha



bind authentication vserver auth -policy myrecaptcha -priority 1
```

The default value of `scoreThreshold` is 5.

CONFIGURE LDAP AS THE SECOND FACTOR FOR USER LOGON

NOTE:

If LDAP authentication is not required, customize the following login schemas to remove the user name and password labels:

- `SingleAuthCaptcha.xml` for re-Captcha v2 for Admin console
- `SingleAuthCaptchav3.xml` for re-Captcha v3 for Admin console
- `SingleAuthReCaptchav3Enterprise.xml` for re-Captcha v3 for Enterprise console

The LDAP authentication happens after re-Captcha, if you add it as the second factor.

```
add authentication ldapAction ldap-new -serverIP x.x.x.x -serverPort 636
-ldapBase "cn=users,dc=aaatm,dc=com" -ldapBindDn adminuser@aaatm.com
-ldapBindDnPassword <password> -encrypted -encryptmethod ENCMTHD_3
-ldapLoginName sAMAccountName -groupAttrName memberof -subAttributeName CN
-secType SSL -passwdChange ENABLED -defaultAuthenticationGroup ldapGroup



add authenticationpolicy ldap-new -rule true -action ldap-new



add authentication policylabel second-factor
```

© 1997–2026 Citrix Systems, Inc. All rights reserved.

```
bind authentication policylabel second-factor -policy ldap-new -priority
10



bind authentication vserver auth -policy myrecaptcha -priority 1
-nextFactor second-factor
```

The administrator must add appropriate virtual servers depending on whether a load balancing virtual server or NetScaler Gateway is used for access. The administrator must configure the following command if a load balancing virtual server is required:

```
add lb vserver lbtest HTTP <IP> <Port> -authentication ON
-authenticationHost nssp.aaatm.com
```

`**nssp.aaatm.com**` – Resolves to authentication virtual server.

USER VALIDATION OF RE-CAPTCHA

re-Captcha v2:

After configuring re-Captcha, you see the following UI.

1. Once the authentication virtual server loads the login page, the logon screen is displayed. **Log On** is disabled until re-Captcha is complete.

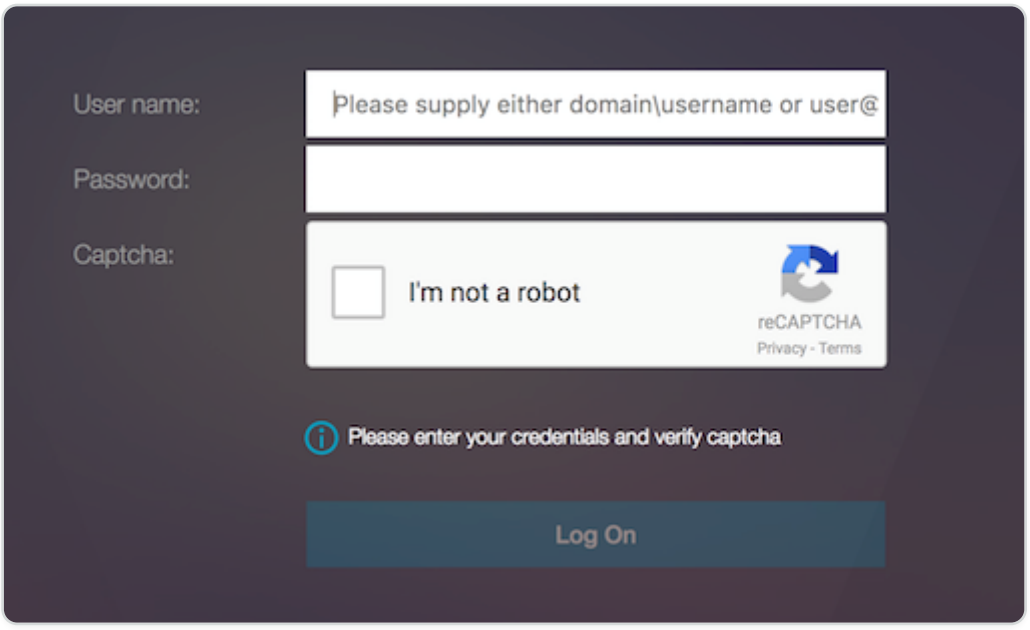

2. Select **I'm not a robot**. The re-Captcha widget is displayed.

© 1997–2026 Citrix Systems, Inc. All rights reserved.

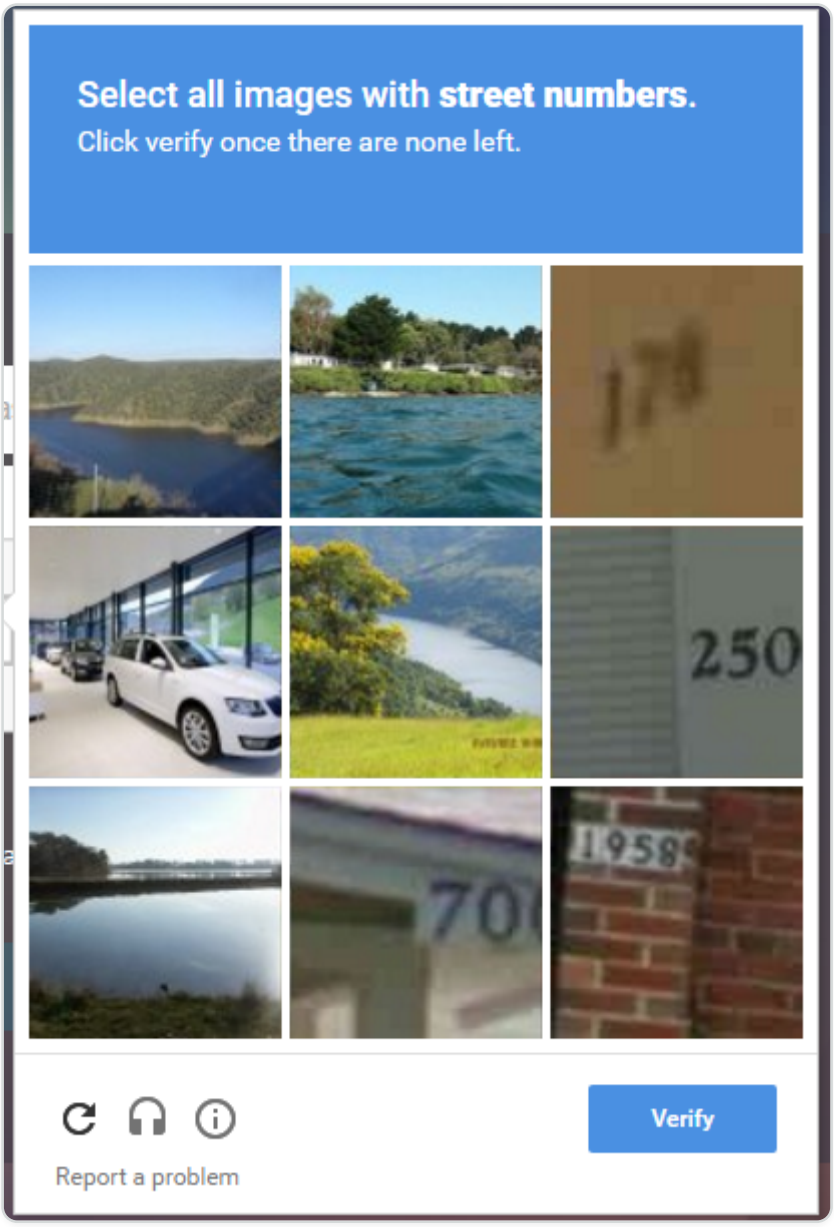

3. You are navigated through a series of re-Captcha images, before the completion page is displayed.
4. Enter the AD credentials, select **I'm not a robot**, and click **Log On**. If authentication succeeds, you are redirected to the desired resource.

© 1997–2026 Citrix Systems, Inc. All rights reserved.

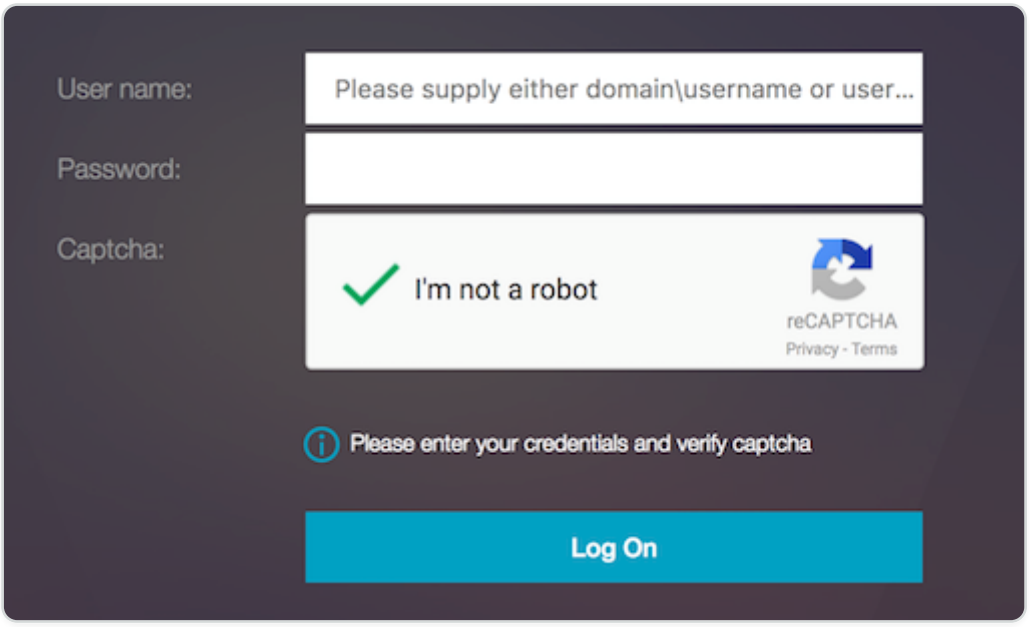

NOTES:

- If re-Captcha is used with AD authentication, the **Submit** button for credentials is disabled until re-Captcha is complete.
- The re-Captcha happens in a factor of its own. Therefore, any subsequent validations like AD must happen in the `nextfactor` of re-Captcha.

re-Captcha v3 (Admin console and Enterprise console):

After configuring re-Captcha v3, you see the following UI.

© 1997–2026 Citrix Systems, Inc. All rights reserved.

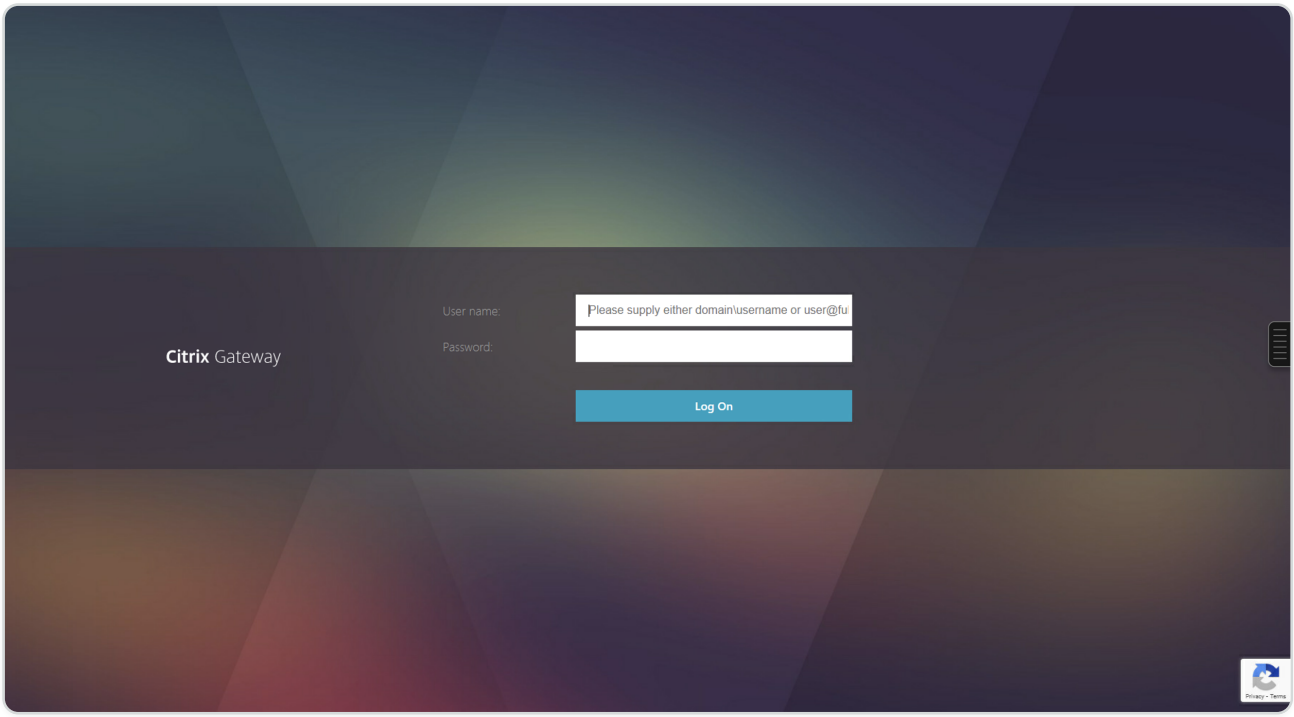

NOTE:

If re-Captcha v3 is configured, the **Log On** button is enabled when the captcha response is received from the Google server. When the user clicks the **Log On** button, the authentication is successful only if the score generated by the re-Captcha service is within the configured scoreThreshold parameter.

Native OTP support for authentication

NetScaler supports one-time passwords (OTPs) without having to use a third-party server. OTP is a highly secure method of authentication, as the generated passcodes are random. In the past, specialized companies like RSA provided OTPs through devices that generated random numbers.

In addition to reducing capital and operating expenses, this feature enhances the administrator's control by keeping the entire configuration on the NetScaler appliance.

POINTS TO NOTE:

- The NetScaler administrator must configure an interface to manage and validate user devices because third-party servers are no longer needed.
- The native OTP solution does not support the SAML logout feature.

© 1997–2026 Citrix Systems, Inc. All rights reserved.

User must be registered with a NetScaler virtual server to use the OTP solution. Registration is required only once per unique device, and can be restricted to certain environments. Configuring and validation of a registered user is similar to configuring an extra authentication policy.

Advantages of native OTP support

- Reduces operating cost by eliminating the need to have an extra infrastructure on an authenticating server in addition to the Active Directory.
- Consolidates configuration only to NetScaler appliance thus offering great control to administrators.
- Eliminates the client's dependence on an extra authentication server for generating a number expected by clients.

Native OTP workflow

The native OTP solution is a two-fold process and the workflow is classified as the following:

- Device registration
- End user login

IMPORTANT:

You can skip the registration process if you are using third-party solutions or managing other devices apart from the NetScaler appliance. The final string that you add must be in the NetScaler specified format.

The following figure depicts the device registration flow to register a new device to receive OTP.

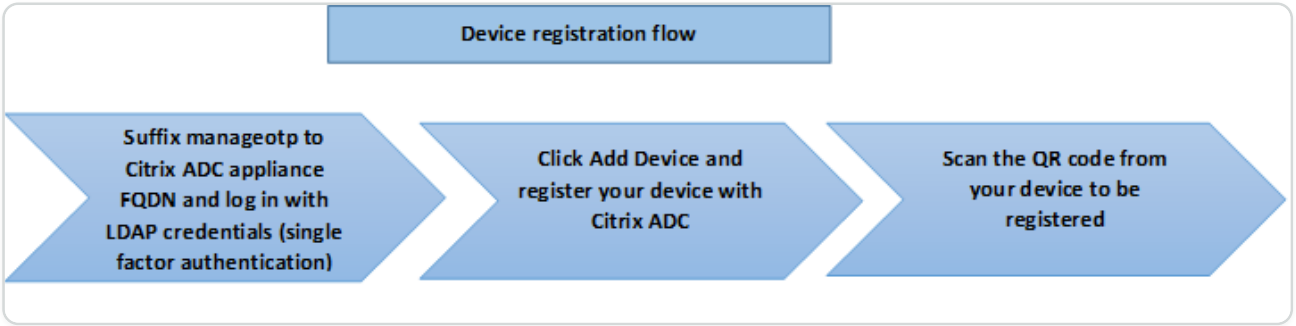

© 1997–2026 Citrix Systems, Inc. All rights reserved.

NOTE:

The device registration can be done using any number of factors. The single factor (as specified in the previous figure) is used as an example to explain the device registration process. For more details, see Recommended native OTP configurations for device registration.

The following figure depicts the verification of OTP through the registered device.

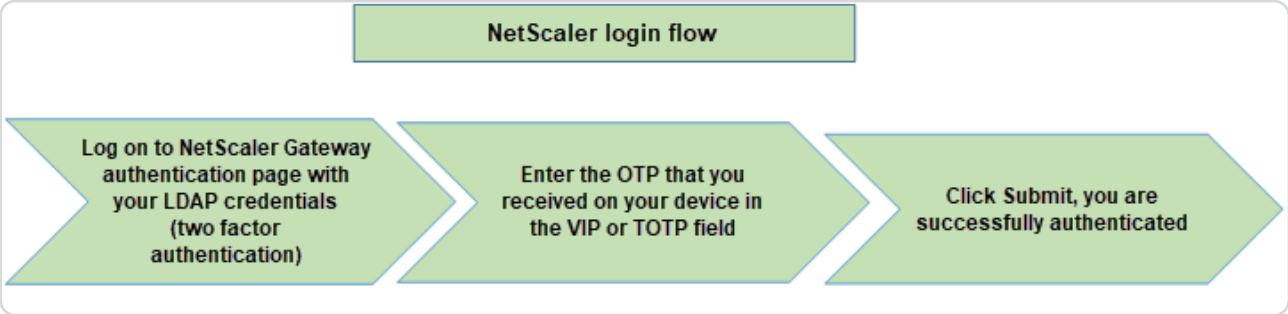

The following figure depicts the device registration and management flow.

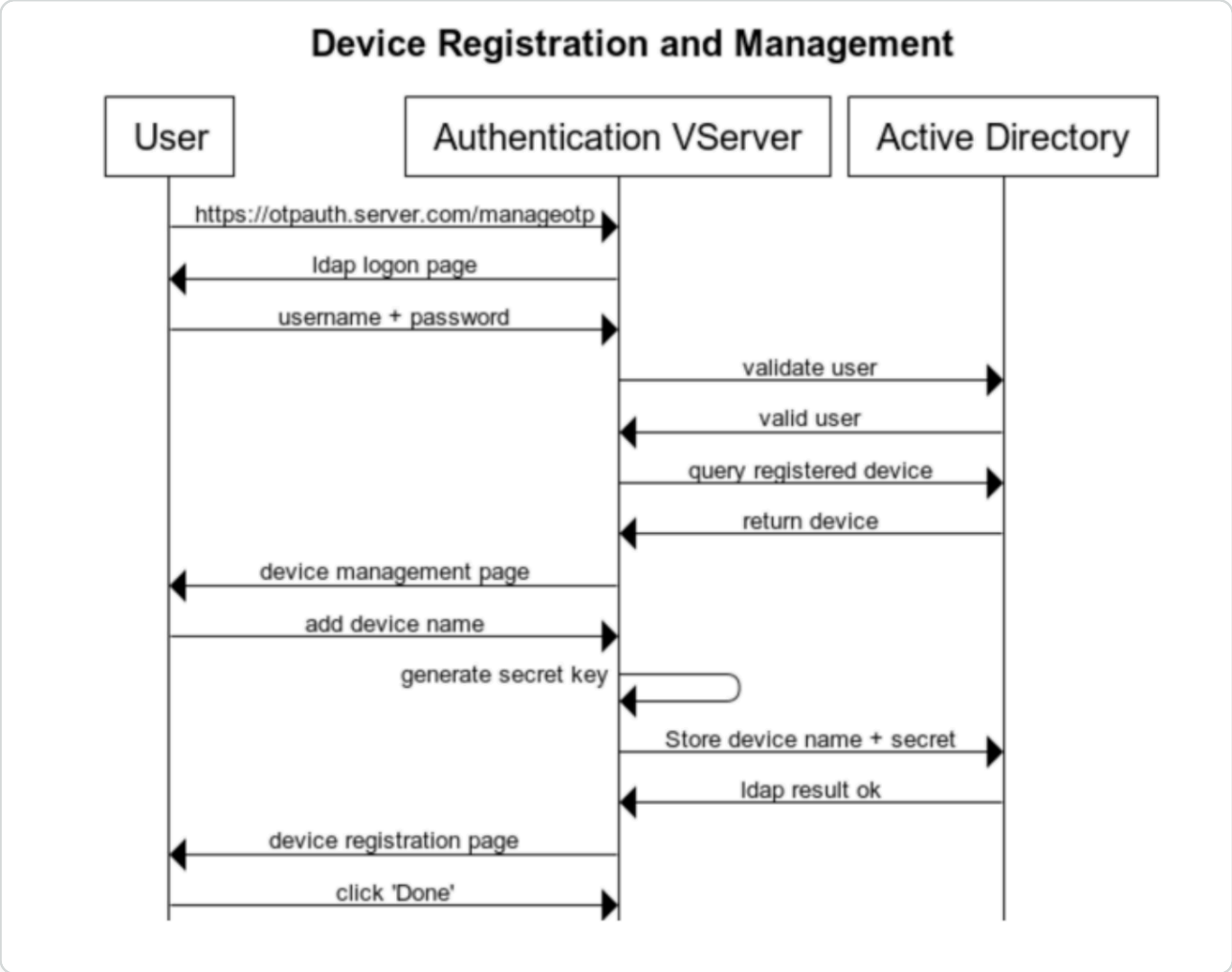

The following figure depicts the end user flow for the Native OTP feature.

© 1997–2026 Citrix Systems, Inc. All rights reserved.

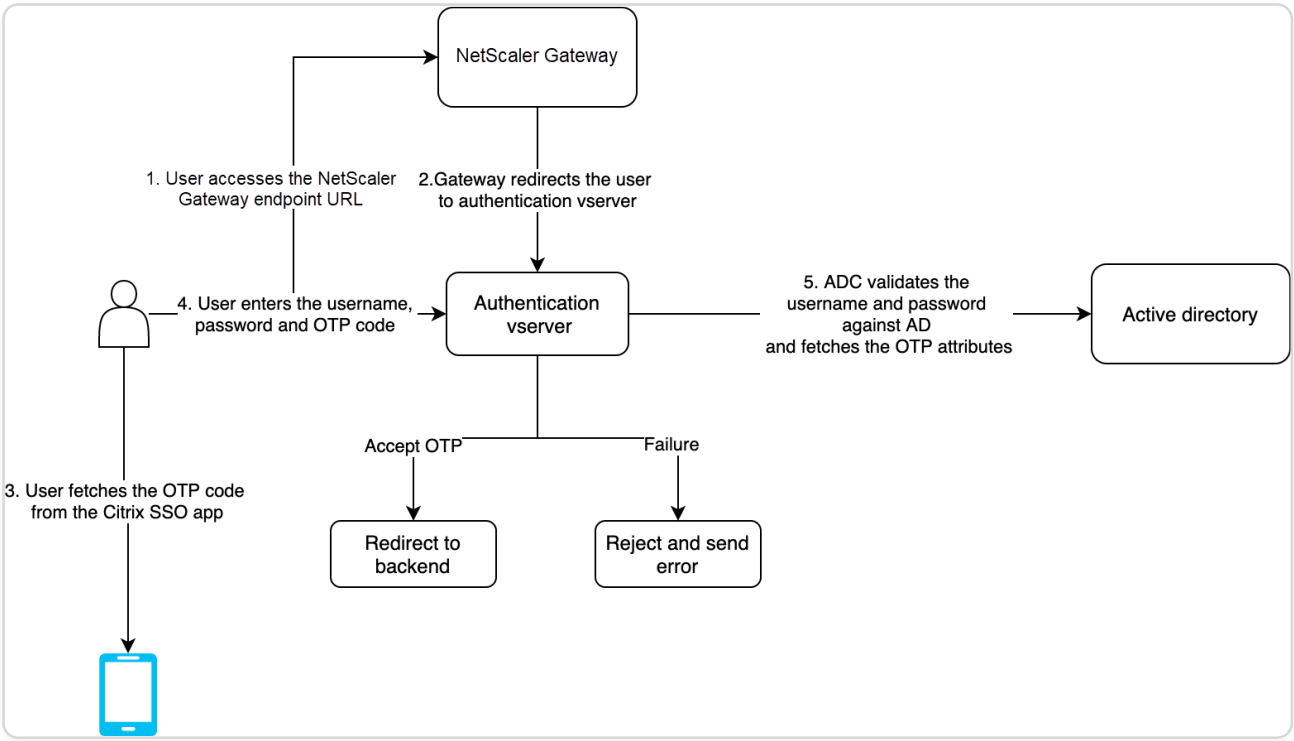

Prerequisites

To use the native OTP feature, make sure that the following prerequisites are met.

- NetScaler feature release version is 12.0 build 51.24 and later.
- Advanced or Premium edition license is installed on NetScaler Gateway.
- NetScaler is configured with management IP and the management console is accessible both using a browser and command line.
- NetScaler is configured with authentication, authorization, and auditing virtual server to authenticate users. For more information, see Authentication virtual server
- NetScaler appliance is configured with Unified Gateway and the authentication, authorization, and auditing profile is assigned to the Gateway virtual server.
- Native OTP solution is restricted to nFactor authentication flow. Advanced policies are required to configure the solution. For more details, see Configuring nFactor authentication.

Also ensure the following for Active Directory:

- A minimum attribute length of 256 characters.
- The attribute type must be 'DirectoryString' such as UserParameters. These attributes can hold string values.
- Attribute string type must be Unicode, if the device name is in non-English characters.
- NetScaler LDAP administrator must have write access to the selected AD attribute.

© 1997–2026 Citrix Systems, Inc. All rights reserved.

- NetScaler appliance and client machine must be synced to a common Network Time Server.

Configure Native OTP using the GUI

The native OTP registration is not just a single factor authentication. The following sections help you to configure the single and second factor authentication.

Create Login Schema for the first factor

1. Navigate to **Security > AAA-Application Traffic > Login Schema**.
2. Go to **Profiles** and click **Add**.
3. On the **Create Authentication Login Schema** page, enter *lschema_single_auth_manage_otp* under the **Name** field and click the edit icon next to **noschema**.
4. Click the **LoginSchema** folder.
5. Scroll down to select **SingleAuthManageOTP.xml** and click **Select**.
6. Click **Create**.
7. Click **Policies** and Click **Add**.
8. On the **Create Authentication Login Schema Policy** screen, enter the following values.

   Name: lpol_single_auth_manage_otp_by_url

   Profile: Select lschema_single_auth_manage_otp from the list.

   Rule: `HTTP.REQ.COOKIE.VALUE("NSC_TASS").EQ("manageotp")`

Configure authentication, authorization, and auditing virtual server

1. Navigate to **Security > AAA – Application Traffic > Authentication Virtual Servers**. Click to edit the existing virtual server. For more information, see Authentication virtual server
2. Click the **+** icon next to **Login Schemas** under **Advanced Settings** in the right pane.
3. Select **No Login Schema**.
4. Click the arrow and select the **lpol_single_auth_manage_otp_by_url** Policy, click **Select**, and click **Bind**.
5. Scroll up and select **1 Authentication Policy** under **Advanced Authentication Policy**.
6. Right-click the **nFactor Policy** and select **Edit Binding**. Right-click the already configured nFactor Policy or refer to nFactor to create one and select Edit Binding.
7. Click the arrow under **Select Next Factor** to select an existing configuration or click **Add** to create a factor.

© 1997–2026 Citrix Systems, Inc. All rights reserved.

8. On the **Create Authentication PolicyLabel** screen, enter the following, and click **Continue**:

   Name: manage_otp_flow_label

   Login Schema: Lschema_Int

9. On the **Authentication PolicyLabel** screen, click **Add** to create a Policy.

   `Create a policy for a normal LDAP server.`

10. On the **Create Authentication Policy** screen, enter the following:

    Name: auth_pol_ldap_native_otp

11. Select the Action type as **LDAP** using the **Action Type** list.
12. In the **Action** field, click **Add** to create an action.

    `Create the first LDAP action with authentication enabled to be used for single factor.`

13. In the **Create Authentication LDAP server** page, select the **Server IP** radio button, enter the following values, and select **Test Connection**. The following is a sample configuration.

    Name: ldap_native_otp

    IP Address: 192.8.xx.xx

    Base DN: DC=training, DC=lab

    Administrator: `Administrator@training.lab`

    Password: `xxxxx`

    `Create a policy for OTP .`

14. On the **Create Authentication Policy** screen, enter the following:

    Name: auth_pol_ldap_otp_action

15. Select the Action type as **LDAP** using the **Action Type** list.
16. In the **Action** field, click **Add** to create an action.

    `Create the second LDAP action to set OTP authenticator with OTP secret configuration and authentication unchecked.`

© 1997–2026 Citrix Systems, Inc. All rights reserved.

17. In the **Create Authentication LDAP server** page, select the **Server IP** radio button, clear the checkbox next to **Authentication**, enter the following values, and select **Test Connection**. The following is a sample configuration.

    Name: ldap_otp_action

    IP Address: 192.8.xx.xx

    Base DN: DC=training, DC=lab

    Administrator: `Administrator@training.lab`

    Password: `xxxxx`

18. Scroll down to the **Other Settings** section. Use the drop-down menu to select the following options. **Server Logon Name Attribute** as **New** and type **userprincipalname**.
19. Use the drop-down menu to select **SSO Name Attribute** as **New** and type **userprincipalname**.
20. Enter "UserParameters" in the **OTP Secret** field and click **More**.
21. Enter the following Attributes.

    Attribute 1 = mail **Attribute 2** = objectGUID **Attribute 3** = immutableID

22. Click **OK**.
23. On the **Create Authentication Policy** page, set the Expression to **true** and click **Create**.
24. On the **Create Authentication Policylabel** page, click **Bind**, and click **Done.**
25. On the **Policy Binding** page, click **Bind**.
26. On the **Authentication policy** page, click **Close** and click **Done**.

    `Create OTP for OTP verification.`

27. On the **Create Authentication Policy** screen, enter the following:

    Name: auth_pol_ldap_otp_verify

28. Select the Action type as **LDAP** using the **Action Type** list.
29. In the **Action** field, click **Add** to create an action.

    `Create the third LDAP action to verify OTP.`

30. In the **Create Authentication LDAP server** page, select the **Server IP** radio button, clear the checkbox next to **Authentication**, enter the following values, and select **Test Connection**. The following is a sample configuration.

© 1997–2026 Citrix Systems, Inc. All rights reserved.

Name: ldap_verify_otp

IP Address: 192.168.xx.xx

Base DN: DC=training, DC=lab

Administrator: Administrator@training.lab

Password: `xxxxx`

31. Scroll down to the **Other Settings** section. Use the drop-down menu to select the following options. **Server Logon Name Attribute** as **New** and type **userprincipalname**.
32. Use the drop-down menu to select **SSO Name Attribute** as **New** and type **userprincipalname**.
33. Enter "UserParameters" in the **OTP Secret** field and click **More**.
34. Enter the following Attributes.

    Attribute 1 = mail **Attribute 2** = objectGUID **Attribute 3** = immutableID
35. Click **OK**.
36. On the **Create Authentication Policy** page, set the Expression to **true** and click **Create**.
37. On the **Create Authentication Policylabel** page, click **Bind**, and click **Done.**
38. On the **Policy Binding** page, click **Bind**.
39. On the **Authentication policy** page, click **Close** and click **Done**.

You probably don't already have an Advanced Authentication Policy for your normal LDAP server. Change the Action Type to LDAP. Select your normal LDAP server, which is the one that has Authentication enabled. Enter true as the expression. This uses Advanced policy instead of Classic Syntax. Click **Create**.

NOTE:

The authentication virtual server must be bound to the RFWebUI portal theme. Bind a server certificate to the server. The server IP '1.2.3.5' must have a corresponding FQDN that is, otpauth.server.com, for later use.

Create login schema for second factor OTP

1. Navigate to **Security > AAA-Application Traffic > Virtual Servers**. Select the virtual server to be edited.

© 1997–2026 Citrix Systems, Inc. All rights reserved.

2. Scroll down and select **1 Login Schema**.
3. Click **Add Binding**.
4. Under the **Policy Binding** section, click **Add** to add a policy.
5. On the **Create Authentication Login Schema Policy** page, enter the name of the policy, and click **Add**.
6. On the **Create Authentication Login Schema** page, enter the name of the login schema and click the pencil icon next to **noschema**.
7. Click the **LoginSchema** folder, select **DualAuthManageOTP.xml**, and then click **Select**.
8. Click **More** and scroll down.
9. In the **Password Credential Index** field, enter 1. This causes nFactor to save the user's password into authentication, authorization, and auditing Attribute #1, which can be used later in a Traffic Policy to single sign-on to StoreFront. If you don't do this, then NetScaler Gateway tries to use the Passcode to authenticate to StoreFront, which does not work.
10. Click **Create**.
11. In the **Rule** section, enter **True**. Click **Create**.
12. Click **Bind**.
13. Notice the two factors of authentication. Click **Close** and click **Done**.

Traffic Policy for single sign-on

1. Navigate to **NetScaler Gateway > Policies > Traffic**
2. On the **Traffic Profiles** tab, click **Add**.
3. Enter a name for the traffic profile.
4. Scroll down in the SSO Password Expression box, enter the following, and click **Create**. This is where we use the login schema password attribute specified for the second factor OTP.

   ```
   AAA.USER.ATTRIBUTE(1)
   ```

5. On the **Traffic Policies** tab, click **Add**.
6. In the **Name** field, enter a name for the traffic policy.
7. In the **Request Profile** field, select the traffic profile you created.
8. In the Expression box, enter **True**. If your NetScaler Gateway virtual server allows full VPN, change the expression to the following.

   ```
   http.req.method.eq(post)||http.req.method.eq(get) && false
   ```

© 1997–2026 Citrix Systems, Inc. All rights reserved.

9. Click **Create**.
10. Bind the traffic policy to a VPN virtual server.
    - Navigate to **Security > AAA - Application Traffic > Authentication Profile**.
    - Configure the authentication profile by selecting the NetScaler Gateway virtual server and then click **OK**.
    - Navigate to **NetScaler Gateway > NetScaler Gateway Virtual Servers** and select the NetScaler Gateway virtual server. The **VPN Virtual Server** page appears.
    - In the **Policies** section, click the + icon.
    - Select the policy type as **Traffic** and click **Continue**.
    - Select the traffic policy and click **Bind**.
    - Click **Done**.

Configure content switching policy for manage OTP

The following configurations are required if you are using Unified Gateway.

1. Navigate to **Traffic Management > Content Switching > Policies**. Select the content switching policy, right click, and select **Edit**.
2. Edit the expression to evaluate the following OR statement and click **OK**:

```
is_vpn_url || HTTP.REQ.URL.CONTAINS("manageotp")
```

Configure Native OTP using the CLI

You must have the following information to configure the OTP device management page:

- IP assigned to authentication virtual server
- FQDN corresponding to the assigned IP
- Server certificate for authentication virtual server

NOTE:

Native OTP is a web-based solution only.

To configure the OTP device registration and management page

Create authentication virtual server

© 1997–2026 Citrix Systems, Inc. All rights reserved.

```
add authentication vserver authvs SSL 1.2.3.5 443



bind authentication vserver authvs -portaltheme RFWebUI



bind ssl vserver authvs -certkeyname otpauthcert
```

NOTE:

The authentication virtual server must be bound to the RFWebUI portal theme. Bind a server certificate to the server. The server IP '1.2.3.5' must have a corresponding FQDN that is, otpauth.server.com, for later use.

To create LDAP logon action

```
add authentication ldapAction &lt;LDAP ACTION NAME> -serverIP &lt;SERVER
IP> -  serverPort &lt;SERVER PORT> -ldapBase &lt;BASE> -ldapBindDn &lt;AD
USER> -ldapBindDnPassword &lt;PASSWO> -ldapLoginName &lt;USER FORMAT>
```

Example:

```
add authentication ldapAction ldap_logon_action -serverIP 1.2.3.4
-serverPort 636 -ldapBase "OU=Users,DC=server,DC=com" -ldapBindDn
administrator@ctxnsdev.com -ldapBindDnPassword PASSWORD -ldapLoginName
userprincipalname
```

To add authentication policy for LDAP Logon

```
add authentication Policy auth_pol_ldap_logon -rule true -action
ldap_logon_action
```

To present UI via LoginSchema

Show the user name field and password field to users upon logon

© 1997–2026 Citrix Systems, Inc. All rights reserved.

```
add authentication loginSchema lschema_single_auth_manage_otp
-authenticationSchema "/nsconfig/loginschema/LoginSchema/
SingleAuthManageOTP.xml"
```

Display device registration and management page

We recommend two ways of displaying the device registration and management screen: URL or host name.

NOTE:

- Currently, device registration and device management can be performed only using a browser.
- For management OTP or native OTP device registration to function, the `loginschema` with `manageotp` must be configured as the last factor requiring user input.

- **Using URL**

  When the URL contains '/manageotp'

  - `add authentication loginSchemaPolicy lpol_single_auth_manage_otp_by_url -rule 'http.req.cookie.value("NSC_TASS").contains("manageotp")' -action lschema_single_auth_manage_otp`
  - `bind authentication vserver authvs -policy lpol_single_auth_manage_otp_by_url -priority 10 -gotoPriorityExpression END`

- **Using hostname**

  When the host name is 'alt.server.com'

  - `add authentication loginSchemaPolicy lpol_single_auth_manage_otp_by_host -rule 'http.req.header("host").eq("alt.server.com")' -action lschema_single_auth_manage_otp`
  - `bind authentication vserver authvs -policy lpol_single_auth_manage_otp_by_host -priority 20 -gotoPriorityExpression END`

© 1997–2026 Citrix Systems, Inc. All rights reserved.

To configure the user login page using the CLI

You must have the following information to configure the User Logon page:

- IP for a load balancing virtual server
- Corresponding FQDN for the load balancing virtual server
- Server certificate for the load balancing virtual server

```
bind ssl virtual server lbvs_https -certkeyname lbvs_server_cert
```

Back-end service in load balancing is represented as follows:

```
add service iis_backendsso_server_com 1.2.3.210 HTTP 80



bind lb vserver lbvs_https iis_backendsso_server_com
```

TO CREATE OTP PASSCODE VALIDATION ACTION

```
add authentication ldapAction &lt;LDAP ACTION NAME> -serverIP &lt;SERVER
IP> -serverPort &lt;SERVER PORT> -ldapBase &lt;BASE> -ldapBindDn &lt;AD
USER> -ldapBindDnPassword &lt;PASSWORD> -ldapLoginName &lt;USER FORMAT>
-authentication DISABLED -OTPSecret &lt;LDAP ATTRIBUTE>`
```

Example:

```
add authentication ldapAction ldap_otp_action -serverIP 1.2.3.4
-serverPort 636 -ldapBase "OU=Users,DC=server,DC=com" -ldapBindDn
administrator@ctxnsdev.com -ldapBindDnPassword PASSWORD -ldapLoginName
userprincipalname -authentication DISABLED -OTPSecret userParameters
```

IMPORTANT:

The difference between the LDAP logon and OTP action is the need to disable the authentication and introduce a new parameter `OTPSecret`. Do not use the AD attribute value.

© 1997–2026 Citrix Systems, Inc. All rights reserved.

TO ADD AUTHENTICATION POLICY FOR OTP PASSCODE VALIDATION

```
add authentication Policy auth_pol_otp_validation -rule true -action
ldap_otp_action
```

TO PRESENT THE TWO-FACTOR AUTHENTICATION THROUGH LOGINSCHEMA

Add the UI for two factor authentication.

```
add authentication loginSchema lscheme_dual_factor -authenticationSchema
"/nsconfig/loginschema/LoginSchema/DualAuth.xml"

add authentication loginSchemaPolicy lpol_dual_factor -rule true -action
lscheme_dual_factor
```

TO CREATE PASSCODE VALIDATION FACTOR VIA THE POLICY LABEL

Create a manage OTP flow policy label for the next factor (the first factor is LDAP logon)

```
add authentication loginSchema lschema_noschema -authenticationSchema
noschema

add authentication policylabel manage_otp_flow_label -loginSchema
lschema_noschema
```

TO BIND THE OTP POLICY TO THE POLICY LABEL

```
bind authentication policylabel manage_otp_flow_label -policyName
 auth_pol_otp_validation -priority 10 -gotoPriorityExpression NEXT
```

TO BIND THE UI FLOW

Bind the LDAP logon followed by the OTP validation with the authentication virtual server.

```
bind authentication vserver authvs -policy auth_pol_ldap_logon -priority
10 -nextFactor  manage_otp_flow_label -gotoPriorityExpression NEXT

bind authentication vserver authvs -policy lpol_dual_factor -priority 30
-gotoPriorityExpression END
```

© 1997–2026 Citrix Systems, Inc. All rights reserved.

TO CREATE A TRAFFIC POLICY FOR SINGLE SIGN-ON AND BIND IT TO A VPN VIRTUAL SERVER

```
add vpn trafficAction vpn_html_pol http -userExpression
aaa.user.attribute(1) -passwdExpression aaa.user.attribute(2)



add vpn trafficpolicy tf1 'http.req.method.eq(post)||
http.req.method.eq(get) && false' vpn_html_pol



bind vpn vserver vpn1 -policy tf1 -priority 10
```

Register your device with NetScaler

NOTE:

The device registration is supported using a browser.

1. On your browser, navigate to your NetScaler FQDN (first public facing IP), with a /manageotp suffix. For example, `<https://otpauth.server.com/manageotp>` Login with user credentials.
2. Click the **+** icon to add a device.

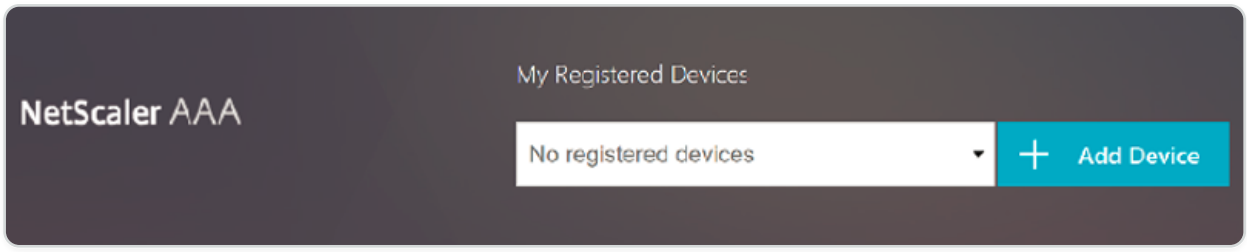

3. Enter a device name and press **Go**. A barcode appears on the screen.
4. Click **Begin Setup** and then click **Scan Barcode**.
5. Hover the device camera over the QR code. You can optionally enter the code.

© 1997–2026 Citrix Systems, Inc. All rights reserved.

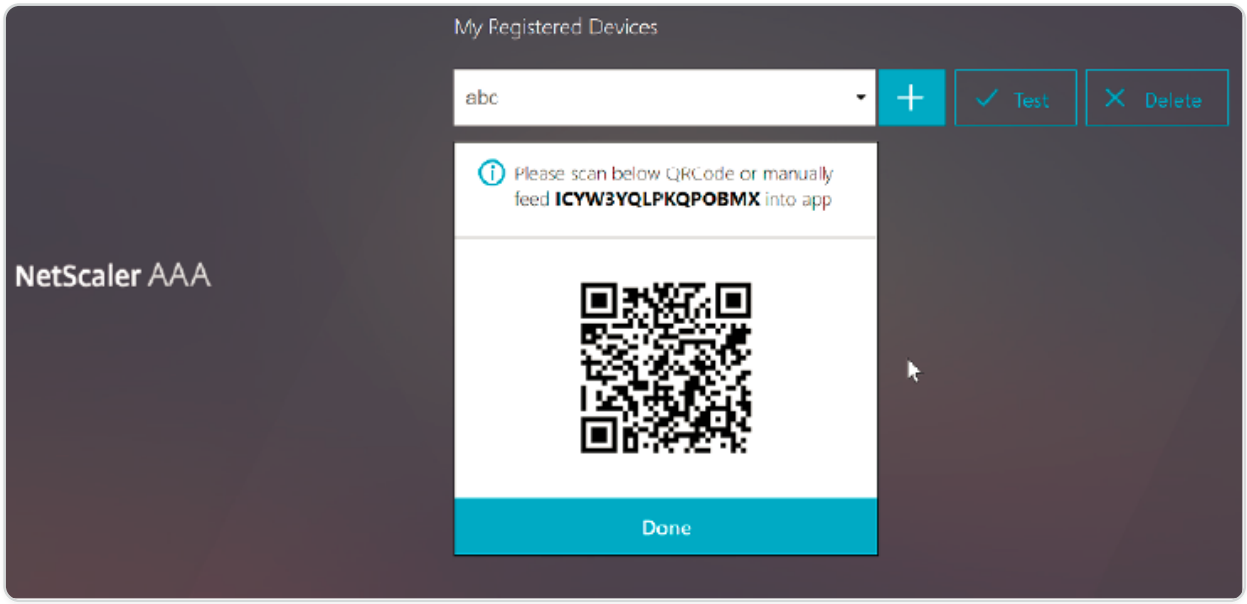

NOTE:

The displayed QR code is valid for 3 minutes.

6. Upon a successful scan, you are presented with a 6 digit time sensitive code that can be used to log in.

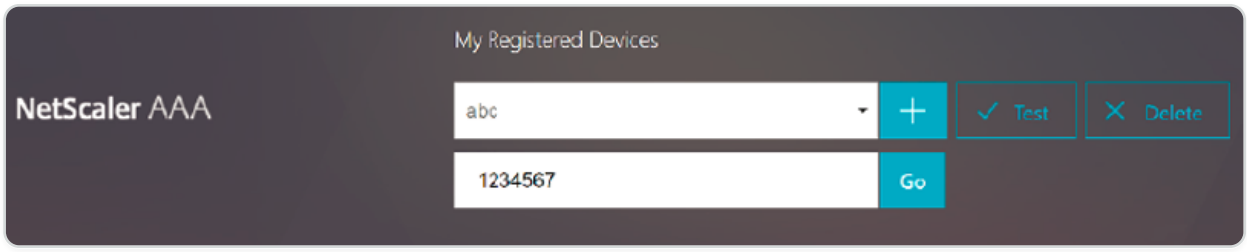

7. To test, click **Done** on the QR screen, then click the green check mark on the right.
8. Select your device from the drop-down menu and enter the code from Google Authenticator (must be blue, not red) and click **Go**.
9. Make sure to log out using the drop-down menu at the top right corner of the page.

Log in to NetScaler using the OTP

1. Navigate to your first public-facing URL and enter your OTP from Google Authenticator to log on.
2. Authenticate to the NetScaler splash page.

© 1997–2026 Citrix Systems, Inc. All rights reserved.

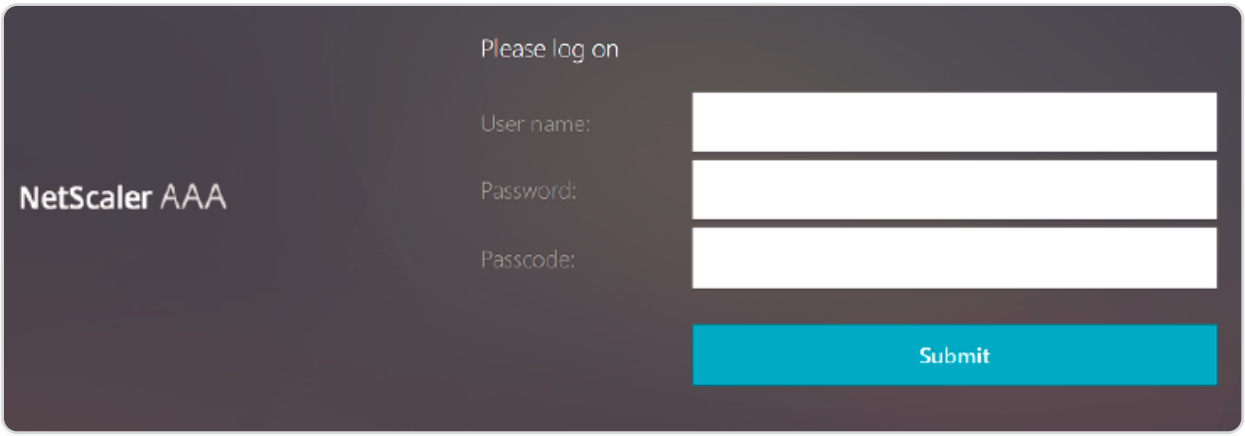

Store OTP secret data in an encrypted format

Starting from NetScaler release 13.0 build 41.20, the OTP secret data on FreeBSD systems can be stored in an encrypted format instead of plain text. For Linux-based devices, this feature is supported from NetScaler release 14.1 build 72.57 and later.

Previously, the NetScaler appliance stored OTP secret as a plain text in AD. Storing OTP secret in plain text poses a security threat as a malicious attacker or an admin might exploit the data by viewing the shared secret of other users.

The encryption parameter enables encryption of OTP secret in AD. When you register a new device with NetScaler version 13.0 build 41.20, and enable the encryption parameter, the OTP secret is stored in an encrypted format, by default. However, if the encryption parameter is disabled, the OTP secret is stored in plain text format.

For devices registered prior to 13.0 build 41.20, you must perform the following as a best practice:

1. Upgrade the 13.0 NetScaler appliance to 13.0 build 41.20.
2. Enable the encryption parameter on the appliance.
3. Use the OTP secret migration tool to migrate OTP secret data from plain text format to encrypted format.

For details about the OTP secret migration tool, see OTP encryption tool.

IMPORTANT

Citrix® recommends you as an admin to ensure the following criteria is met:

- A new certificate must be configured to encrypt OTP secrets if you are not using KBA as part of self-service password reset feature.

© 1997–2026 Citrix Systems, Inc. All rights reserved.

- To bind the certificate to VPN global, you can use the following command:

  `bind vpn global -userDataEncryptionKey <certificate name>`

- If you are already using a certificate to encrypt KBA, you can use the same certificate to encrypt OTP secrets.
- New OTP registrations always happen with the last bound certificate, as it gets the highest priority. In the example shown below, if you bind a certificate (cert1) and then bind another certificate (cert2), then cert2 is considered for device registration. If the certificate required for device registration is missing, the end user login fails.

```
bind vpn global -userDataEncryptionKey otp-cert1

bind vpn global -userDataEncryptionKey otp-cert2
```

In the following example, the `cert2` certificate is displayed as the first entry on the output of the `show vpn global` command:

```
show vpn global



Portal Theme: RfWebUI

Userdata Encryption Certificate: cert2

Userdata Encryption Certificate: cert1

1) VPN Clientless Access Policy Name:       ns_cvpn_owa_policy
Priority: 95000

Bindpoint: REQ_DEFAULT

2) VPN Clientless Access Policy Name: ns_cvpn_sp_policy Priority: 96000

Bindpoint: REQ_DEFAULT

3) VPN Clientless Access Policy Name:    ns_cvpn_sp2013_policy
Priority: 97000

Bindpoint: REQ_DEFAULT
```

© 1997–2026 Citrix Systems, Inc. All rights reserved.

```
4) VPN Clientless Access Policy Name: ns_cvpn_default_policy Priority:
100000

Bindpoint: REQ_DEFAULT
```

To enable OTP encryption data by using the CLI

At the command prompt, type:

```
set aaa otpparameter [-encryption ( ON | OFF )]
```

Example

```
set aaa otpparameter -encryption ON
```

To configure the OTP encryption by using the GUI

1. Navigate to **Security > AAA – Application Traffic** and click **Change authentication AAA OTP Parameter** under **Authentication Settings** section.
2. On the **Configure AAA OTP Parameter** page, select **OTP Secret encryption**.
3. Click OK.

Configuring the number of end-user devices for receiving OTP notifications

Administrators can now configure the number of devices that an end user can register to receive OTP notification or authentication.

TO CONFIGURE THE NUMBER OF DEVICES IN OTP BY USING THE CLI

At the command prompt, type:

```
set aaa otpparameter [-maxOTPDevices <positive_integer>]
```

Example

```
set aaa otpparameter -maxOTPDevices 4
```

TO CONFIGURE THE NUMBER OF DEVICES BY USING THE GUI

1. Navigate to **Security > AAA – Application Traffic**.
2. In the **Authentication Settings** section, click **Change authentication AAA OTP Parameter**.
3. On the **Configure AAA OTP Parameter** page, enter the value for **Max OTP device Configured**.
4. Click **OK**.

© 1997–2026 Citrix Systems, Inc. All rights reserved.

OTP encryption tool

Starting from NetScaler release 13.0 build 41.20, the OTP secret data is stored in an encrypted format instead of plain text for enhanced security. Storing of an OTP secret in encrypted format is automatic and does not require manual intervention.

Previously, the NetScaler appliance stored an OTP secret as a plain text in the active directory. Storing an OTP secret in a plain text format posed a security threat as a malicious attacker or an admin can exploit the data by viewing the shared secret of other users.

The OTP encryption tool provides the following advantages:

- Does not result in any data loss even if you have old devices that are using an old format (plain text).
- The backward compatibility support with an old NetScaler Gateway version, helps to integrate and support the existing devices, along with the new device.
- The OTP encryption tool helps admins migrate all the OTP secret data of all users at once.

NOTE

The OTP encryption tool does not encrypt or decrypt KBA registration or Email registration data.

Uses of OTP encryption tool

The OTP encryption tool can be used for the following:

- **Encryption**. Store the OTP secret in encrypted format. The tool extracts the OTP data of the devices registered with NetScaler, and then converts the OTP data in plain text format to encrypted format.
- **Decryption**. Revert the OTP secret to the plain text format.
- **Update certificates**. Administrators can update the certificate to a new certificate at any time. Admins can use the tool to enter the new certificate and update all the entries with the new certificate data. The certificate path must either be an absolute path or a relative path.

© 1997–2026 Citrix Systems, Inc. All rights reserved.

IMPORTANT

- You must enable the encryption parameter in the NetScaler appliance to use the OTP encryption tool.
- For devices registered with NetScaler before build 41.20, you must perform the following:
  - Upgrade the 13.0 NetScaler appliance to 13.0 build 41.20.
  - Enable the encryption parameter on the appliance.
  - Use the OTP Secret migration tool to migrate OTP secret data from plain text format to encrypted format.
- The OTP encryption tool supports only single-valued user attributes. It does not support multi-valued user attributes.

OTP secret data in plain text format

Example:

```
#@devicename=<16 or more bytes>&tag=<64bytes>&,
```

As you can see, the starting pattern for an old format is always "#@" and an ending pattern is always "&". All the data between "devicename=" and end pattern, constitutes user OTP data.

OTP secret data in encrypted format

The new encrypted format of OTP data is of the following format:

Example:

```
{

     "otpdata”: {

     “devices”: {

                    “device1”: “value1”,

                    “device2”: “value2”, …

                }
```

© 1997–2026 Citrix Systems, Inc. All rights reserved.

```
        }

}
```

Where, value1 is a base64 encoded value of KID + IV + cipher data

Cipher data is structured as the following:

```
{

  secret:<16-byte secret>,

  tag : <64-byte tag value>

  alg: <algorithm used> (not mandatory, default is sha1, specify the
algorithm only if it is not default)

}
```

- In “devices”, you have value against each name. The value is base64encode(KID).base64encode(IV).base64encode(cipherdata).
- KID is the key ID value that is used to identify the certificate used for OTP secret data encryption. The key ID is useful especially when multiple certificates are used for the OTP secret data encryption.
- In standard AES algorithms, IV is always sent as first 16 or 32 bytes of cipher data. You can follow the same model.
- IV differs for each device though key remains the same.

NOTE:

The encrypted format of the OTP data is stored in a user attribute AD.

OTP encryption tool setup

NOTE

To run the OTP encryption tool, Citrix recommends you to use an alternative platform with Python environment instead of the NetScaler appliance.

© 1997–2026 Citrix Systems, Inc. All rights reserved.

The OTP encryption tool is located in the directory `\var\netscaler\otptool`. You must download the code from the NetScaler source and run the tool with the required AD credentials.

- Prerequisites for using the OTP encryption tool:
  - Install python 3.5 or higher version in the environment where this tool is run.
  - Install pip3 or later versions.
- Run the following commands:
  - **pip install -r requirements.txt**. Automatically installs the requirements.
  - **python main.py**. Invokes the OTP encryption tool. You must provide the required arguments as per your need for the migration of OTP secret data.
- The tool can be located at `\var\netscaler\otptool` from a shell prompt.
- Run the tool with the required AD credentials.

OTP ENCRYPTION TOOL INTERFACE

The following figure displays a sample OTP encryption tool interface. The interface contains all the arguments that must be defined for encryption/decryption/certificate upgrade. Also, a brief description of each argument is captured.

OPERATION ARGUMENT

You must define the OPERATION argument to use the OTP encryption tool for encryption, decryption, or certificate upgrade.

The following table summarizes some of the scenarios in which you can use the OTP encryption tool and the corresponding OPERATION argument values.

SCENARIO	OPERATION ARGUMENT VALUE AND OTHER ARGUMENTS
Convert plaintext OTP secret to encrypted format in the same attribute	Enter the OPERATION argument value as 0 and provide the same value for the source and target attribute. **Example:** `python3 main.py -Host 192.0.2.1 –Port 636 -username ldapbind_user@aaa.local -search_base cn=users,dc=aaa,dc=local -source_attribute unixhomedirectory -target_attribute unixhomedirectory`

© 1997–2026 Citrix Systems, Inc. All rights reserved.

SCENARIO	OPERATION ARGUMENT VALUE AND OTHER ARGUMENTS
	`-operation 0 -cert_path aaatm_wild_all.cert`
Convert plaintext OTP secret to encrypted format in a different attribute	Enter the OPERATION argument value as 0 and provide the corresponding values for the source and target attribute. **Example:** `python3 main.py -Host 192.0.2.1 –Port 636 -username ldapbind_user@aaa.local -search_base cn=users,dc=aaa,dc=local -source_attribute unixhomedirectory -target_attribute userparameters -operation 0 -cert_path aaatm_wild_all.cert`
Convert the encrypted entries back to plaintext	Enter the OPERATION argument value as 1 and provide the corresponding values for the source and target attribute. **Example:** `python3 main.py -Host 192.0.2.1 –Port 636 -username ldapbind_user@aaa.local -search_base cn=users,dc=aaa,dc=local -source_attribute unixhomedirectory -target_attribute userparameters -operation 1 -cert_path aaatm_wild_all.cert`
Update the certificate to a new certificate	Enter the OPERATION argument value as 2 and provide all the previous certificate and the new certificate details in the corresponding arguments. **Example:** `python3 main.py -Host 192.0.2.1 –Port 636 -username ldapbind_user@aaa.local -search_base cn=users,dc=aaa,dc=local -source_attribute unixhomedirectory -operation 2 -cert_path aaatm_wild_all.cert –new_cert_path aaatm_wild_all_new.cert`

© 1997–2026 Citrix Systems, Inc. All rights reserved.

CERT_PATH ARGUMENT

The CERT_PATH argument is a file containing the certificate which is used in the NetScaler for encrypting the data. The user must provide this argument for all the three operations namely **Encryption**, **Decryption**, and **Update certificates**.

The CERT_PATH argument file must contain both the certificate and the associated private key in the PEM or CERT format (pfx is non supported).

For example, if the certificate.cert and certificate.key files correspond to the certificate file and its private key, in a Unix like system the following command creates the file `certkey.merged` that can be used as the value for the cert_path flag.

```
$ cat certificate.cert certificate.key > certkey.merged

$
```

POINTS TO NOTE ABOUT THE CERTIFICATE

- The user must provide the same certificate which is bound globally in the NetScaler appliance for user data encryption.
- The certificate must contain the Base64 encoded public certificate and its corresponding RSA private key in the same file.
- The format of the certificate has to be either PEM or CERT. The certificate must adhere to X509 format.
- Password protected certificate format and *.pfx* file are not accepted by this tool. The user must convert the PFX certificates to *.cert* before providing the certificates to the tool.

SEARCH_FILTER ARGUMENT

The SEARCH_FILTER argument is used to filter the Active Directory domains or users.

Examples:

- `-search_filter "(sAMAccountName=OTP*)"`: Filters users whose samAccountNames (user logon names) start with "OTP".
- `-search_filter "(objectCategory=person)"`: Filters the object category of type person.
- `-search_file "(objectclass=*)"`: Filters all the objects.

© 1997–2026 Citrix Systems, Inc. All rights reserved.

Enabling encryption option in the NetScaler appliance

To encrypt the plain text format, you must enable the encryption option in the NetScaler appliance.

To enable OTP encryption data by using the CLI, at the command prompt, type:

```
set aaa otpparameter [-encryption ( ON | OFF )]
```

Example:

```
set aaa otpparameter -encryption ON
```

OTP encryption tool use cases

The OTP encryption tool can be used for the following use cases.

REGISTER NEW DEVICES WITH NETSCALER APPLIANCE VERSION 13.0 BUILD 41.20

When you register your new device with NetScaler appliance version 13.0 build 41.x, and if the encryption option is enabled, then the OTP data is saved in an encrypted format. You can avoid manual intervention.

If the encryption option is not enabled, the OTP data is stored in the plain text format.

MIGRATE OTP DATA FOR THE DEVICES REGISTERED PREVIOUS TO 13.0 BUILD 41.20

You must perform the following to encrypt the OTP secret data for the devices that are registered with the NetScaler appliance before 13.0 build 41.20.

- Use the conversion tool to migrate OTP data from plain text format to encrypted format.
- Enable the "Encryption" parameter on the NetScaler appliance.
  - To enable the encryption option by using the CLI:
    - `set aaa otpparameter -encryption ON`
  - To enable encryption options by using the GUI:
    - Navigate to **Security > AAA – Application Traffic** and click **Change authentication AAA OTP Parameter** under **Authentication Settings** section.
    - On the **Configure AAA OTP Parameter** page, select **OTP Secret encryption**, and click **OK**.
  - Log in with the valid AD credentials.
  - If it is required, register more devices (optional).

© 1997–2026 Citrix Systems, Inc. All rights reserved.

MIGRATE ENCRYPTED DATA FROM OLD CERTIFICATE TO NEW CERTIFICATE

If admins want to update the certificate to a new certificate, the tool provides an option to update the new certificate data entries.

To update the certificate to a new certificate by using the CLI

At the command prompt, type:

Example:

```
python3 main.py -Host 192.0.2.1 -Port 636 -username administrator@aaa2-test.net -search_base cn=users,dc=aaa2-test,dc=net -source_attribute userParameters -target_attribute userParameters -operation 2 -cert_path old.crt -new_cert_path new.crt -feature alteremail kba otp fido
```

NOTE

- The certificates must have both private and public keys.
- The functionality is supported for AlterEmail, KBA, OTP, and FIDO.
- Dropping -feature defaults to , so AlterEmail, KBA, OTP, and FIDO are all migrated.
- For feature-specific migration, use -feature <feature_name>, where <feature_name> can be AlterEmail, KBA, OTP, or FIDO.
- Feature name AlterEmail, KBA, OTP, and FIDO are case-insensitive.

RE-ENCRYPT OR MIGRATE TO NEW CERTIFICATE FOR DEVICES REGISTERED AFTER THE APPLIANCE IS UPGRADED TO 13.0 BUILD 41.20 WITH ENCRYPTION

Admin can use the tool on the devices that are already encrypted with a certificate, and can update that certificate with a new certificate.

CONVERT ENCRYPTED DATA BACK TO PLAIN TEXT FORMAT

Admin can decrypt the OTP secret and revert them to the original plain text format. The OTP encryption tool scans through all the users for an OTP secret in encrypted format and converts them to decrypted format.

To update the certificate to a new certificate by using the CLI

At the command prompt, type:

Example:

© 1997–2026 Citrix Systems, Inc. All rights reserved.

```
python3 main.py -Host 192.0.2.1 –Port 636 -username
 ldapbind_user@aaa.local -search_base cn=users,dc=aaa,dc=local
-source_attribute unixhomedirectory -target_attribute userparameters
-operation 1
```

Troubleshooting

The tool generates the following log files:

- **app.log:** Logs all the major steps of execution and information about errors, warnings, and failures.
- **unmodified_users.txt:** Contains a list of User DNs that was not upgraded from plain text to encrypted format. These logs are generated to an error in format or might be due to some other reason.

The log files can be found in the `OTP_encryption_tool` directory within the folder where the OTP encryption tool is placed in the end-user device.

Recommended native OTP configurations for device registration

This section describes the native OTP configurations that you can perform for device registration in the following scenarios:

- New users who are registering their devices
- Registered users who have lost their devices

Pre-requisite

Configure the authentication virtual server using the NetScaler CLI.

```
add authentication vserver authvs_otp SSL 1.2.3.5 443



bind authentication vserver authvs_otp -portaltheme RFWebUI



bind ssl vserver authvs_otp -certkeyname otpauthcert
```

Native OTP configurations for enhanced OTP security

- Approach 1: Client IP address restriction

© 1997–2026 Citrix Systems, Inc. All rights reserved.

In this approach, the validity of the user access is evaluated using the client source IP address. The user must be present in the office network or the branch office to register or remove their device. User requests for device registration from outside the office subnets are not approved.

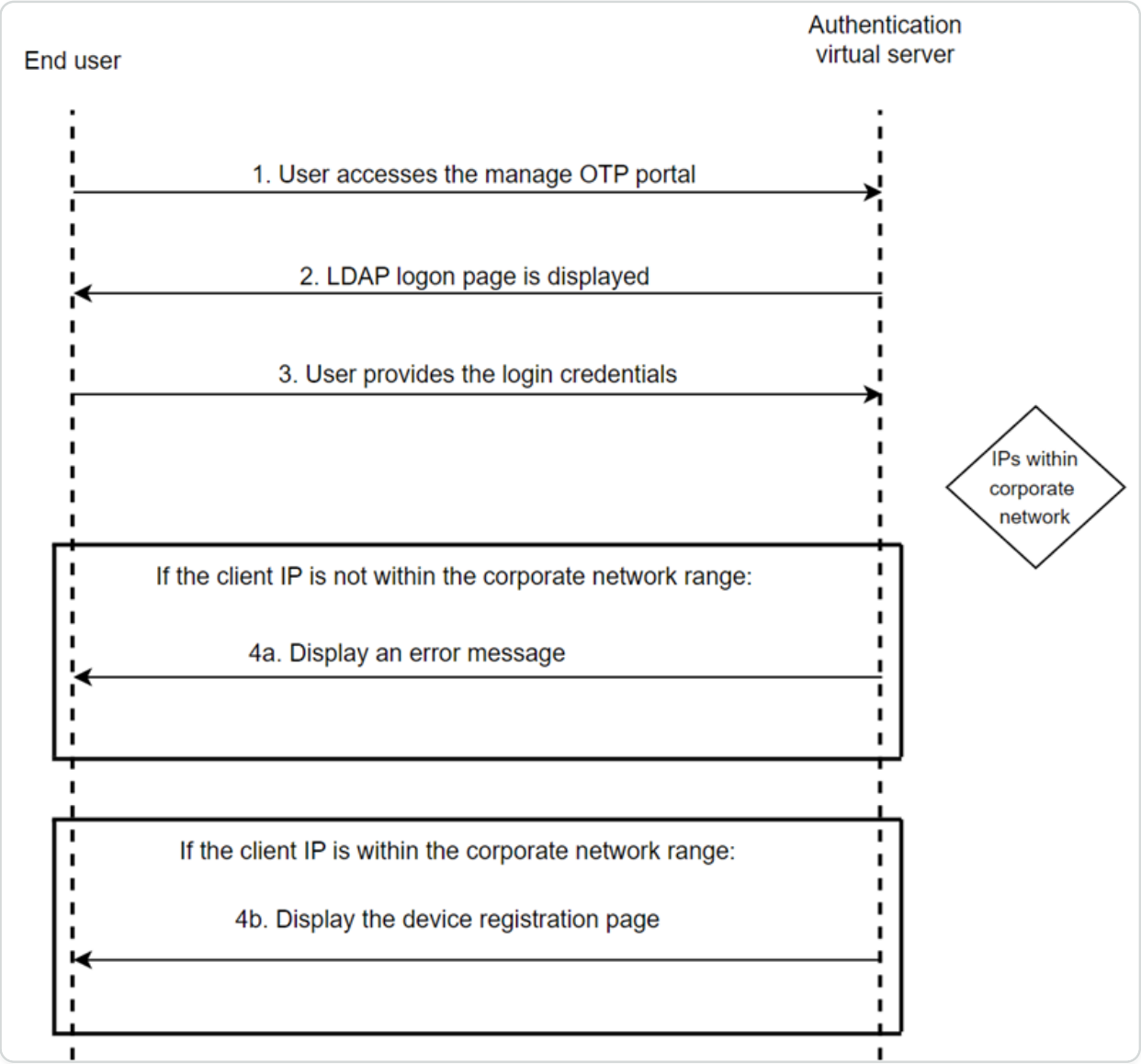

- Approach 2: User group membership based restriction

In this approach, the validity of the user's access is evaluated based on their membership of the AD group. A user is added to a special group whenever a new registration is required or when the user has lost their mobile device.

© 1997–2026 Citrix Systems, Inc. All rights reserved.

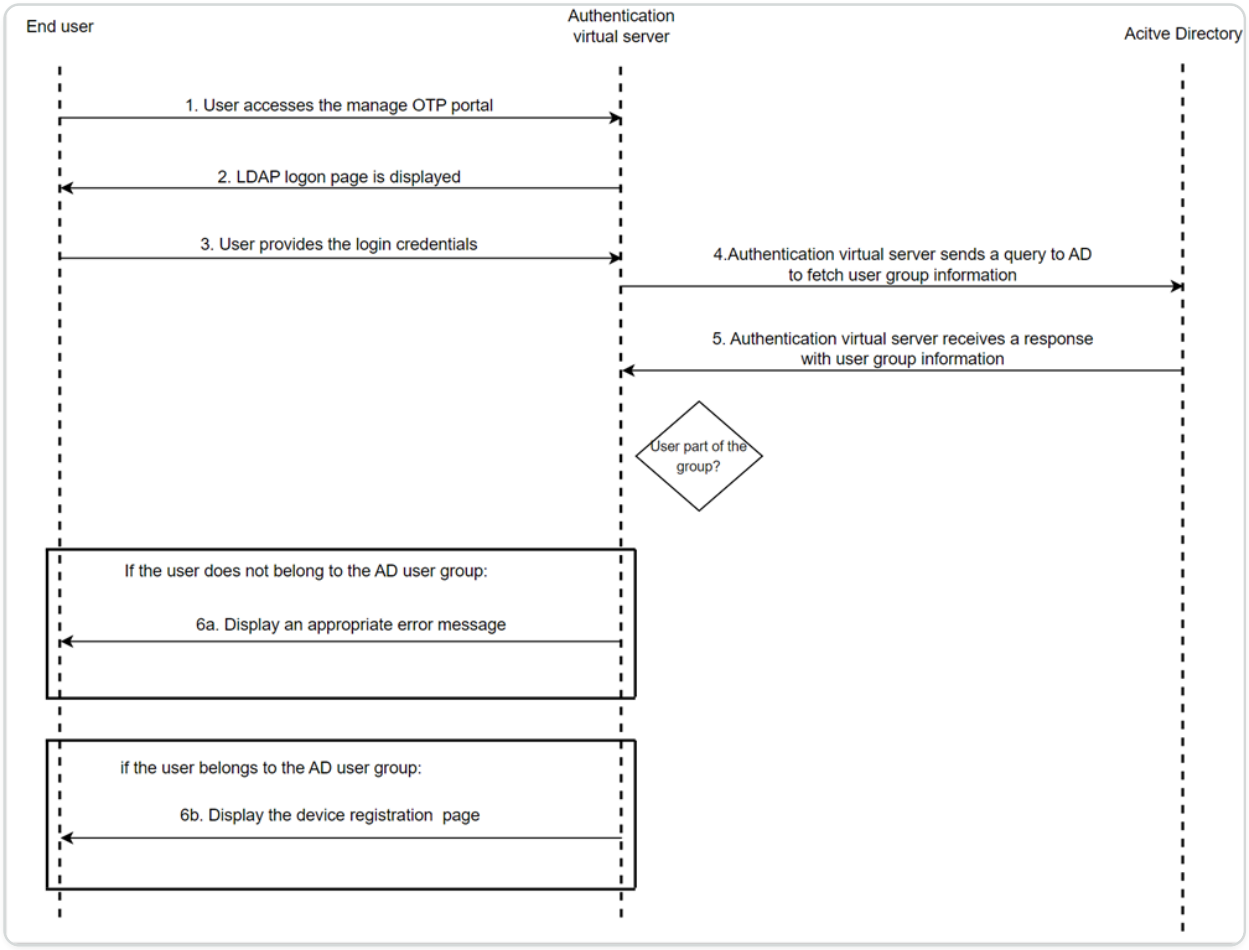

- Approach 3: Introduce an additional factor along with LDAP authentication

  In this approach, an additional validation factor is configured along for authentication. In this example, LDAP and RADIUS authentication methods are used for configuration.

© 1997–2026 Citrix Systems, Inc. All rights reserved.

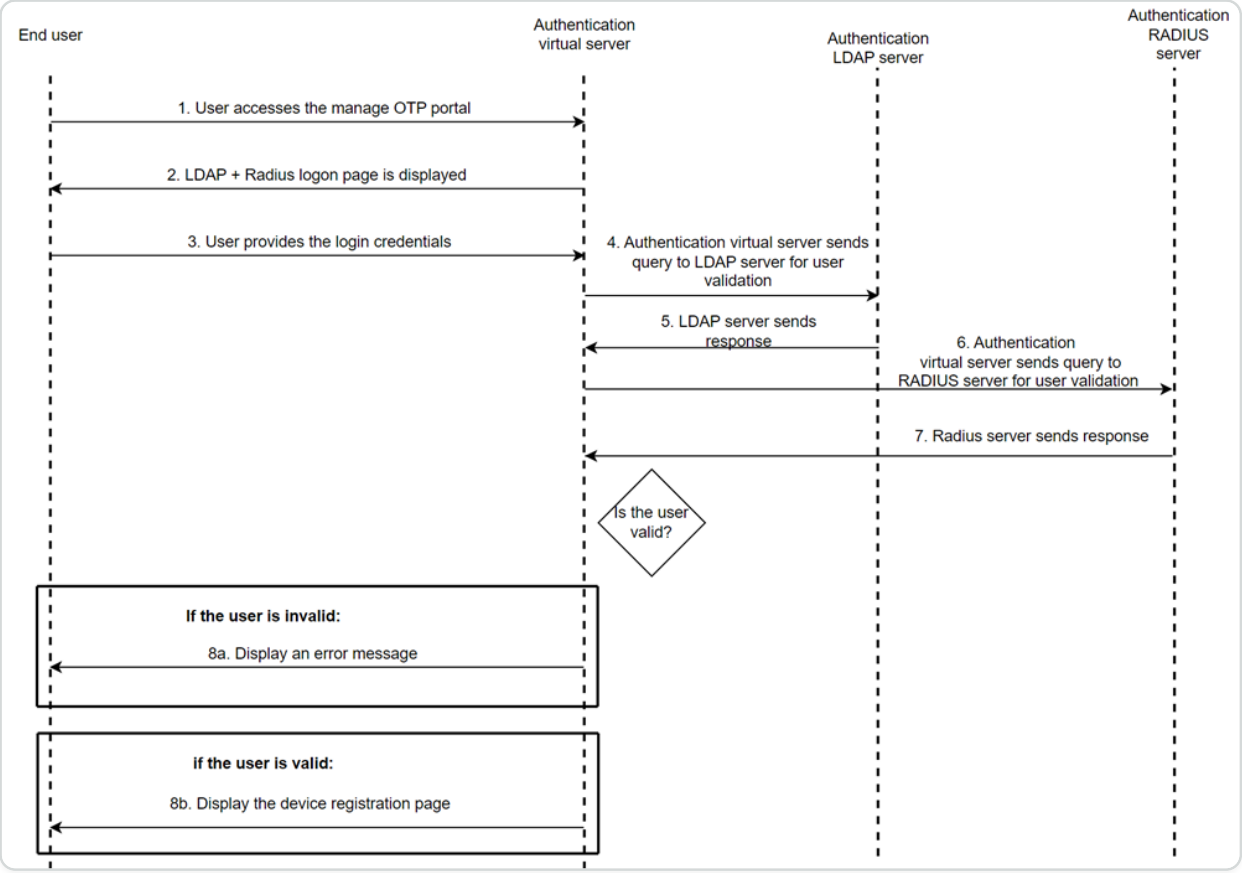

Approach 1: Client IP address restriction

1. Configure the first factor. The first factor determines whether the client device is accessing the device registration page or attempting the native OTP multi-factor logon.

   - Create an authentication policy for the device registration request.

   ```
   add authentication Policy check_request_for_manageotp -rule
   "HTTP.REQ.COOKIE.VALUE(\"NSC_TASS\").EQ(\"manageotp\")" -action NO_AUTHN
   ```

2. This factor determines whether the access is legitimate or not. NetScaler verifies if the client IP address is within the range of the configured corporate network IP addresses.

   - Create a login schema for the device registration flow.

   ```
   add authentication loginSchema lschema_single_manage_otp
   -authenticationSchema "/nsconfig/loginschema/LoginSchema/
   SingleAuthManageOTP.xml"
   ```

   - Create a device registration flow policy label for the second factor.

   ```
   add authentication policylabel otp_manage_flow -loginSchema
   lschema_single_manage_otp
   ```

   - Create an LDAP action for user validation.

© 1997–2026 Citrix Systems, Inc. All rights reserved.

```
add authentication ldapAction ldap_otp_action_for_manageotp -serverIP
<LDAPServerIP> -ldapBase <LdapBase> -ldapBindDn <LdapAdminUser>
-ldapBindDnPassword <LdapAdminPassword> -ldapLoginName samAccountName
-groupAttrName memberOF -subAttributeName CN
```

- Create an authentication policy for user validation. The rule is based on the end user's office network.

```
add authentication Policy ldap_otp_policy_for_manageotp -rule
"CLIENT.IP.SRC.APPLY_MASK(255.255.255.0).EQ(10.140.200.0)" -action
ldap_otp_action_for_manageotp
```

3. Configure the third factor. Based on the policy evaluation from the previous factor, the user is either allowed to access the device registration page or denied access with an appropriate error message.

   - Create an authentication policy for an invalid user access.

   ```
   add authentication Policy noauthnotallowed -rule true -action NO_AUTHN
   ```

   - Create a login schema for an invalid user access. You can customise the login schema based on your requirement for displaying the relevant message.

   ```
   add authentication loginSchema notallowed -authenticationSchema "/
   nsconfig/loginschema/LoginSchema/InvalidFlow.xml"
   ```

   - Create a policy label for the invalid user access and add a login schema.

   ```
   add authentication policylabel notallowed -loginSchema notallowed
   ```

   - Bind the policy to the `otp_manage_flow` policy label to complete the invalid user access flow.

   ```
   bind authentication policylabel otp_manage_flow -policyName
   noauthnotallowed -priority 1000 -gotoPriorityExpression NEXT -nextFactor
   notallowed
   ```

4. Configure the fourth factor. In this factor, the user can add or remove their OTP device in the device registration page.

   - Create an LDAP action for valid user access, The user can register the devices in this factor.

© 1997–2026 Citrix Systems, Inc. All rights reserved.

```
add authentication ldapAction ldap_otp_register_action -serverIP
<LDAPServerIP> -ldapBase <LdapBase> -ldapBindDn <LdapAdminUser>
-ldapBindDnPassword <LdapAdminPassword> -ldapLoginName samAccountName
-authentication DISABLED -OTPSecret userParameters
```

- Create an LDAP policy for valid user access.

```
add authentication Policy ldap_otp_register_policy -rule true -action
ldap_otp_register_action
```

- Add an authentication policy label for valid user access.

```
add authentication loginSchema lschema_noschema
-authenticationSchema noschema



add authentication policylabel otp_manage_register_factor
-loginSchema lschema_noschema
```

- Bind the LDAP policy to the label for valid user access.

```
bind authentication policylabel otp_manage_register_factor -policyNamel
ldap_otp_register_policy -priority 10
```

- Bind the policy to the previous factor.

```
bind authentication policylabel otp_manage_flow -policyName
ldap_otp_policy_for_manageotp -priority 1 -gotoPriorityExpression NEXT
-nextFactor otp_manage_register_factor
```

5. Bind the device registration flow to the authentication virtual server to complete the flow.

```
bind authentication vserver authvs_otp -policy check_request_for_manageotp
-priority 10 -nextFactor otp_manage_flow -gotoPriorityExpression NEXT
```

Examples:

- A user accesses the device registration page from outside the office network and therefore denied access.

© 1997–2026 Citrix Systems, Inc. All rights reserved.

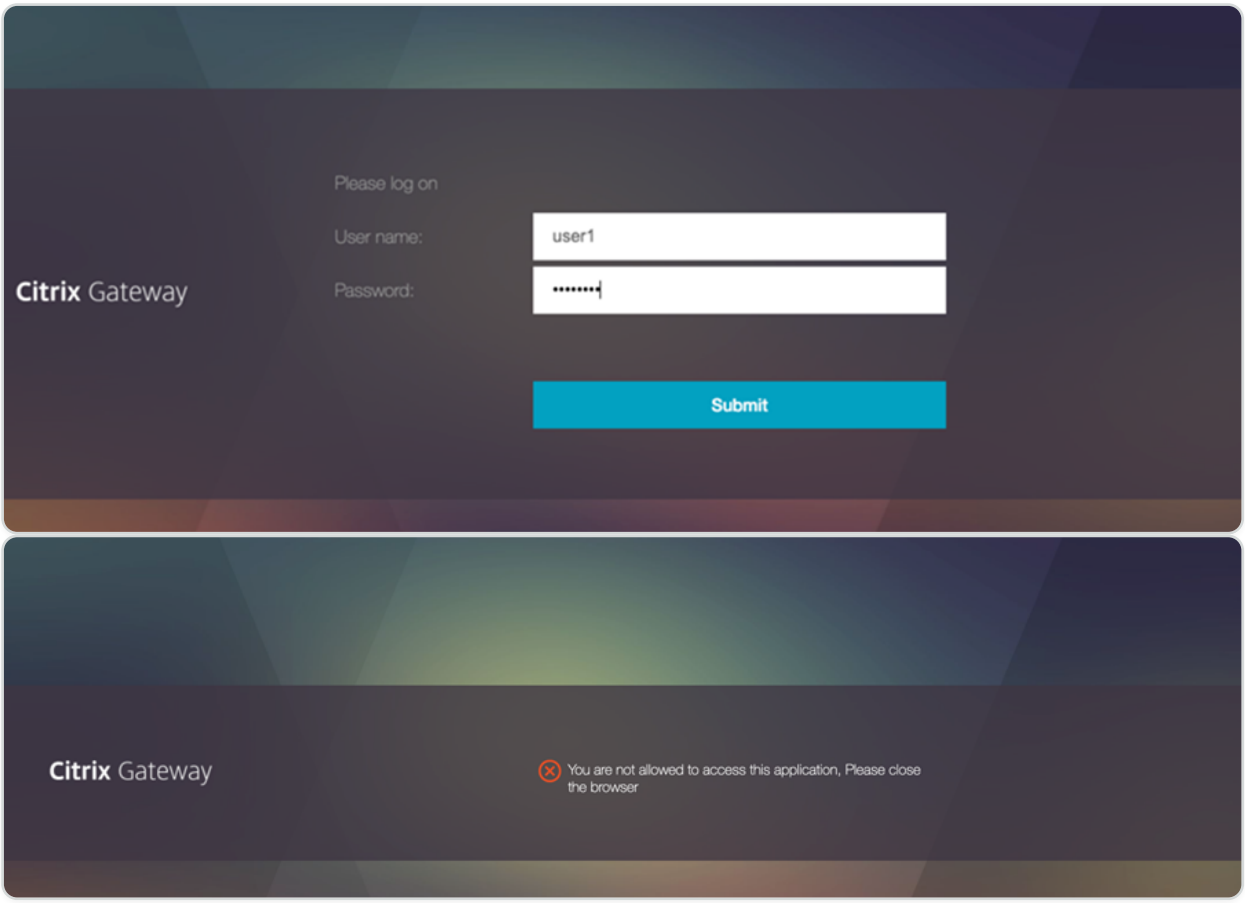

- A user accesses the device registration page from the office network and therefore allowed access.

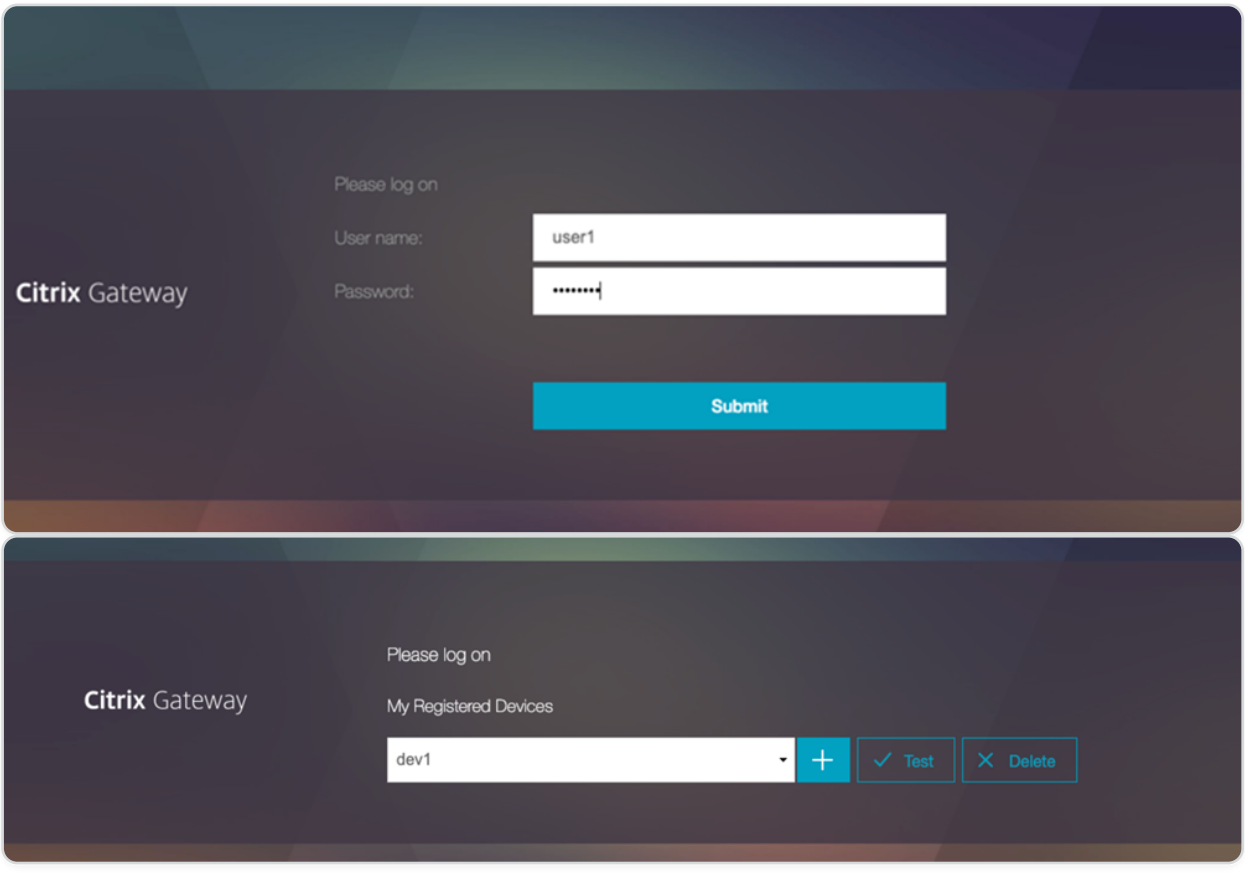

© 1997–2026 Citrix Systems, Inc. All rights reserved.

Use the following login schema to display an appropriate error message:

- **InvalidFlow.xml**

```
<AuthenticateResponse

xmlns="http://citrix.com/authentication/response/1">

<Status>success</Status>

<Result>more-info</Result>

<StateContext/>

<AuthenticationRequirements>

    <PostBack>/nf/auth/doAuthentication.do</PostBack>

    <CancelPostBack>/nf/auth/doLogoff.do</CancelPostBack>

    <CancelButtonText>Cancel</CancelButtonText>

    <Requirements>

        <Req<AuthenticateResponse

xmlns="http://citrix.com/authentication/response/1">

<Status>success</Status>

<Result>more-info</Result>

<StateContext/>

<AuthenticationRequirements>

    <PostBack>/nf/auth/doAuthentication.do</PostBack>

    <CancelPostBack>/nf/auth/doLogoff.do</CancelPostBack>

    <CancelButtonText>Cancel</CancelButtonText>

    <Requirements>
```

© 1997–2026 Citrix Systems, Inc. All rights reserved.

```
        <Requirements>

            <Requirement>

                <Credential>

                    <Type>none</Type>

                </Credential>

                <Label>

                    <Text>You are not allowed to access this
application, Please close the browser</Text>

                    <Type>error</Type>

                </Label>

                <Input/>

            </Requirement>

            <Requirement>

                <Credential>

                    <ID>error_okBtn</ID>

                    <Type>error_okBtn</Type>

                </Credential>

                <Label>

                    <Type>none</Type>

                </Label>

            </Requirement>

        </Requirements>
```

© 1997–2026 Citrix Systems, Inc. All rights reserved.

```
    </Requirements>

</AuthenticationRequirements>

</AuthenticateResponse>
```

Approach 2: User group membership based restriction

1. Configure the first factor. This factor determines whether the client device is accessing the device registration page or attempting a native OTP multi-factor login.

   - Configure an authentication policy for the device registration request.

     ```
     add authentication Policy check_request_for_manageotp -rule
     "HTTP.REQ.COOKIE.VALUE(\"NSC_TASS\").EQ(\"manageotp\")" -action NO_AUTHN
     ```

2. Configure the second factor. This factor determines if the access is legitimate. NetScaler fetches the group information from the LDAP server and verifies if the user belongs to a specific group configured for device registration. In the following example, the "allowmanageotp" group is used.

   - Create a login schema for the device registration flow.

     ```
     add authentication loginSchema lschema_single_manage_otp
     -authenticationSchema "/nsconfig/loginschema/LoginSchema/
     SingleAuthManageOTP.xml"
     ```

   - Create a device registration flow policy label for the second factor.

     ```
     add authentication policylabel otp_manage_flow -loginSchema
     lschema_single_manage_otp
     ```

   - Create an LDAP action for user validation.

     ```
     add authentication ldapAction ldap_otp_action_for_manageotp -serverIP
     <LDAPServerIP> -ldapBase <LdapBase> -ldapBindDn <LdapAdminUser>
     -ldapBindDnPassword <LdapAdminPassword> -ldapLoginName samAccountName
     -groupAttrName memberOF -subAttributeName CN
     ```

   - Create an authentication policy for user validation. The rule is based on the end user's office network.

© 1997–2026 Citrix Systems, Inc. All rights reserved.

```
add authentication Policy ldap_otp_policy_for_manageotp -rule
"AAA.USER.GROUPS.CONTAINS(\"allowedmanageotp\")" -action
ldap_otp_action_for_manageotp
```

3. Configure the third factor. Based on the policy evaluation from the previous factor, NetScaler verifies the group membership based on the LDAP server's response. If a valid group membership is found, then the user is allowed to access the device registration page or is denied access with an appropriate error message.

   - Create an authentication policy for invalid user access.

     ```
     add authentication Policy noauthnotallowed -rule true -action NO_AUTHN
     ```

   - Create a login schema for invalid user access. You can customise the login schema based on your requirement for displaying the relevant message.

     ```
     add authentication loginSchema notallowed -authenticationSchema "/
     nsconfig/loginschema/LoginSchema/InvalidFlow.xml"
     ```

   - Create a policy label for invalid user access and add the login schema.

     ```
     add authentication policylabel notallowed -loginSchema notallowed
     ```

   - Bind the policy to the `otp_manage_flow` policy label to complete the invalid user access flow.

     ```
     bind authentication policylabel otp_manage_flow -policyName
     noauthnotallowed -priority 1000 -gotoPriorityExpression NEXT -nextFactor
     notallowed
     ```

4. Configure the fourth factor. This factor determines where the user can add or remove their OTP device on the device registration page. Based on the policy evaluation of the previous factor, the actual user device registration happens in this factor.

   - Create an LDAP action for valid user access. The user registers their device in this factor.

     ```
     add authentication ldapAction ldap_otp_register_action -serverIP
     <LDAPServerIP> -ldapBase <LdapBase> -ldapBindDn <LdapAdminUser>
     -ldapBindDnPassword <LdapAdminPassword> -ldapLoginName samAccountName
     -authentication DISABLED -OTPSecret userParameters
     ```

   - Create an LDAP policy for valid user access.

© 1997–2026 Citrix Systems, Inc. All rights reserved.

```
add authentication Policy ldap_otp_register_policy -rule true -action
ldap_otp_register_action
```

- Add an authentication policy label for valid user access.

```
add authentication loginSchema lschema_noschema
-authenticationSchema noschema



add authentication policylabel otp_manage_register_factor
-loginSchema lschema_noschema
```

- Bind the LDAP policy to the policy label for valid user access.

```
bind authentication policylabel otp_manage_register_factor -policyNamel
ldap_otp_register_policy -priority 10
```

- Bind the policy to the previous factor.

```
bind authentication policylabel otp_manage_flow -policyName
ldap_otp_policy_for_manageotp -priority 1 -gotoPriorityExpression NEXT
-nextFactor otp_manage_register_factor
```

- Bind the device registration flow to the authentication virtual server to complete the overall flow.

```
bind authentication vserver authvs_otp -policy check_request_for_manageotp
-priority 10 -nextFactor otp_manage_flow -gotoPriorityExpression NEXT
```

Example:

A user who is outside of the allowed device registration group attempts to access the device registration page through the office network. The user is denied access to the portal.

For details about the login schema to be used for this configuration, refer to Approach 1: Client IP address restriction.

© 1997–2026 Citrix Systems, Inc. All rights reserved.

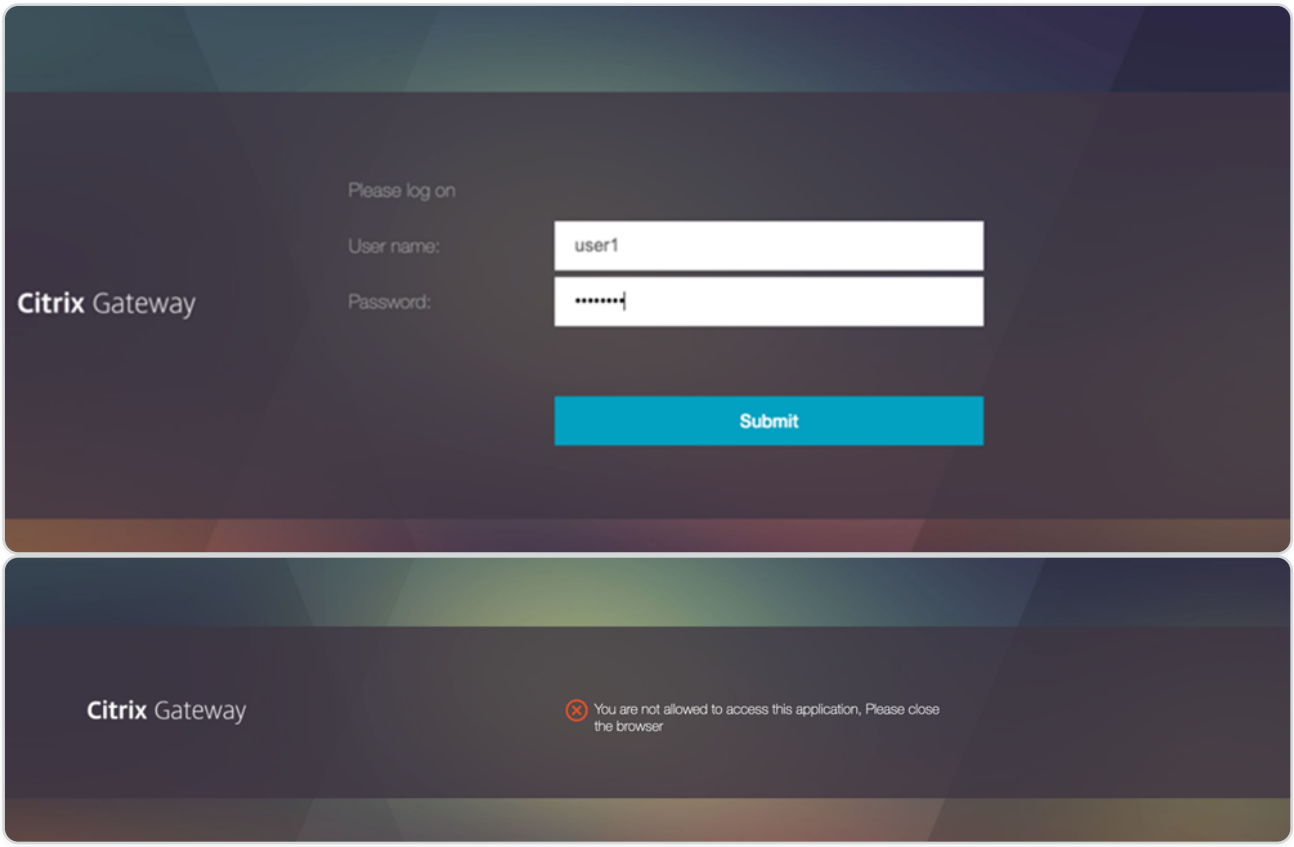

Approach 3: Introduce an additional factor along with LDAP authentication

1. Configure the first factor. This factor determines whether the user is accessing the device registration page or attempting a native OTP multifactor logon.

   - Authentication policy for the device registration request.

     ```
     add authentication Policy check_request_for_manageotp -rule "HTTP.REQ.COOKIE.VALUE(\"NSC_TASS\").EQ(\"manageotp\")" -action NO_AUTH
     ```

2. Configure the second factor. In this factor, NetScaler verifies if the client IP address belongs to the office network.

   In this example, the `DualAuthManageOTP.xml` login schema is used. This login schema requests the user for the LDAP and RADIUS credentials.

   - Create a login schema for the device registration flow.

     ```
     add authentication loginSchema dualauth_manageOTP -authenticationSchema "/nsconfig/loginschema/LoginSchema/DualAuthManageOTP.xml"
     ```

   - Add a policy label for the device registration flow.

     ```
     add authentication policylabel otp_manage_flow -loginSchema dualauth_manageOTP
     ```

© 1997–2026 Citrix Systems, Inc. All rights reserved.

- Add an LDAP authentication action for user validation.

```
add authentication ldapAction ldap_otp_action_for_manageotp -serverIP <LDAPServerIP> -ldapBase <LdapBase> -ldapBindDn <LdapAdminUser> -ldapBindDnPassword <LdapAdminPassword> -ldapLoginName samAccountName
```

- Add an LDAP authentication policy for user validation.

```
add authentication Policy ldap_pol_for_manageOTP -rule true -action ldap_action_for_manageOTP
```

3. Configure the third factor, an additional factor after LDAP, to further secure access to the device registration page. In this factor, the RADIUS policy is added to verify the user identity with the RADIUS server. If the user's client IP address matches the office subnet range, then the user is allowed to access the device registration page. If not, the user is denied access with an appropriate error message. Based on the policy evaluation of the previous factor, the actual user device registration happens in this factor.

   - Add the `noschema` login schema.

```
add authentication loginSchema lschema_noschema -authenticationSchema noschema
```

   - Add a policy label for RADIUS authentication.

```
add authentication policylabel radius_label_for_mangeOTP -loginSchema lschema_noschema
```

   - Add an authentication policy for RADIUS authentication.

```
add authentication Policy rad_pol_for_manageOTP -rule true -action rad_act_for_manageOTP
```

   - Add an authentication action for RADIUS authentication.

```
add authentication radiusAction rad_act_for_manageOTP -serverIP <RADIUS Server IP> -radKey <RADIUSKEY>
```

   - Bind the RADIUS factor to the previous policy label.

```
bind authentication policylabel otp_manage_flow -policyName ldap_pol_for_manageOTP -priority 10 -gotoPriorityExpression NEXT -nextFactor radius_label_for_mangeOTP
```

© 1997–2026 Citrix Systems, Inc. All rights reserved.

4. Configure the fourth factor. This factor is where the user can add or remove their OTP device on the device registration page.

   - Add a policy label for device registration.

     ```
     add authentication policylabel ldap_label_for_mangeOTP_registration
     -loginSchema lschema_noschema
     ```

   - Add an authentication LDAP action for OTP device registration.

     ```
     add authentication ldapAction ldap_action_for_manageOTP_registration
     -serverIP <LDAPServerIP> -ldapBase <LdapBase> -ldapBindDn <LdapAdminUser>
     -ldapBindDnPassword <LdapAdminPassword> -ldapLoginName samAccountName
     -authentication DISABLED -OTPSecret userParameters
     ```

   - Add an authentication policy for OTP device registration.

     ```
     add authentication Policy ldap_pol_for_manageOTP_registration -rule true
     -action ldap_action_for_manageOTP_registration
     ```

   - Bind the authentication policy to the policy label.

     ```
     bind authentication policylabel ldap_label_for_manageOTP_registration
     -policyName ldap_pol_for_manageOTP_registration -priority 10
     ```

   - Bind the policy label to the previous factor.

     ```
     bind authentication policylabel radius_label_for_mangeOTP -policyName
     rad_pol_for_manageOTP -priority 1 -gotoPriorityExpression NEXT -nextFactor
     ldap_label_for_mangeOTP_registration
     ```

5. Complete the nFactor flow by binding the first factor to the authentication virtual server.

   ```
   bind authentication vserver authvs_otp -policy check_OTP_manageRequest
   -priority 10 -nextFactor otp_manage_flow
   ```

Examples:

- A user accesses the device registration page and is prompted to provide the LDAP credentials and the RADIUS password.

© 1997–2026 Citrix Systems, Inc. All rights reserved.

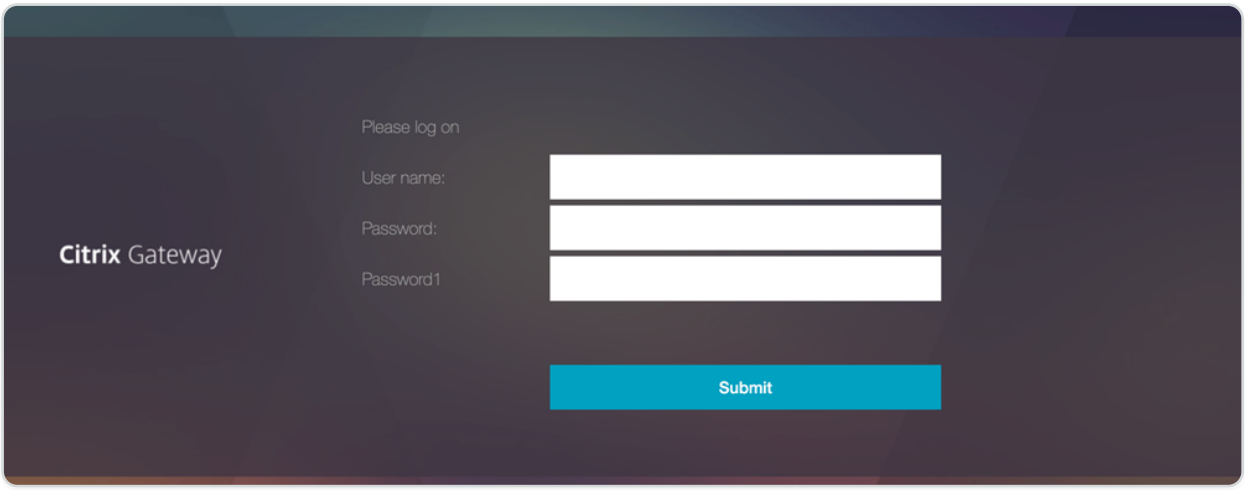

- A user provides the required fields and therefore is allowed to access the device registration page.

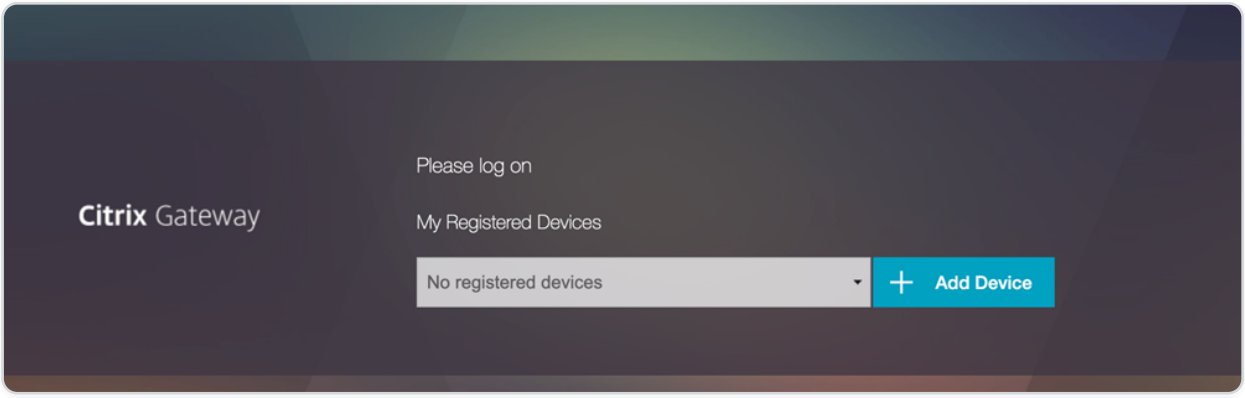

Use the following login schema in this configuration where an additional authentication method is introduced after AD based authentication:

- **DualAuthManageOTP.xml**

```
<?xml version="1.0" encoding="UTF-8" standalone="yes"?>

<AuthenticateResponse

xmlns="http://citrix.com/authentication/response/1">

<Status>success</Status>

<Result>more-info</Result>

<StateContext/>

<AuthenticationRequirements>
```

© 1997–2026 Citrix Systems, Inc. All rights reserved.

```
    <PostBack>/nf/auth/doAuthentication.do</PostBack>

    <CancelPostBack>/nf/auth/doLogoff.do</CancelPostBack>

    <CancelButtonText>Cancel</CancelButtonText>

    <Requirements>

        <Requirement>

            <Credential>

                <Type>none</Type>

            </Credential>

            <Label>

                <Text>dualauth_please_log_on</Text>

                <Type>nsg-login-label</Type>

            </Label>

            <Input/>

        </Requirement>

        <Requirement>

            <Credential>

                <ID>login</ID>

                <SaveID>login</SaveID>

                <Type>username</Type>

            </Credential>

            <Label>

                <Text>dualauth_user_name</Text>
```

© 1997–2026 Citrix Systems, Inc. All rights reserved.

```
                <Type>nsg-login-label</Type>
            </Label>
            <Input>
                <Text>
                    <ReadOnly>false</ReadOnly>
                    <InitialValue/>
                    <Constraint>.+</Constraint>
                </Text>
            </Input>
        </Requirement>
        <Requirement>
            <Credential>
                <ID>passwd</ID>
                <SaveID>passwd</SaveID>
                <Type>password</Type>
            </Credential>
            <Label>
                <Text>dualauth_password</Text>
                <Type>nsg-login-label</Type>
            </Label>
            <Input>
                <Text>
```

© 1997–2026 Citrix Systems, Inc. All rights reserved.

```
                <Secret>true</Secret>
                <Constraint>.+</Constraint>
            </Text>
        </Input>
    </Requirement>
    <Requirement>
        <Credential>
            <ID>passwd1</ID>
            <SaveID>passwd1</SaveID>
            <Type>password</Type>
        </Credential>
        <Label>
            <Text>Password1</Text>
            <Type>nsg-login-label</Type>
        </Label>
        <Input>
            <Text>
                <Secret>true</Secret>
                <Constraint>.+</Constraint>
            </Text>
        </Input>
    </Requirement>
```

© 1997–2026 Citrix Systems, Inc. All rights reserved.

```
        <Requirement>
            <Credential>
                <ID>otpmanage</ID>
                <Type>otpmanage</Type>
            </Credential>
            <Input>
                <Text>
                    <Secret>false</Secret>
                    <Hidden>true</Hidden>
                    <InitialValue>1</InitialValue>
                    <Constraint>.+</Constraint>
                </Text>
            </Input>
        </Requirement>
        <Requirement>
            <Credential>
                <ID>pushregister</ID>
                <Type>nsg_registerpush</Type>
            </Credential>
            <Input>
                <Text>
                    <Secret>false</Secret>
```

© 1997–2026 Citrix Systems, Inc. All rights reserved.

```
                <Hidden>true</Hidden>
                <InitialValue>1</InitialValue>
                <Constraint>.+</Constraint>
            </Text>
        </Input>
    </Requirement>
    <Requirement>
        <Credential>
            <ID>otpregister</ID>
            <Type>nsg_registerotp</Type>
        </Credential>
        <Input>
            <Text>
                <Secret>false</Secret>
                <Hidden>true</Hidden>
                <InitialValue>1</InitialValue>
                <Constraint>.+</Constraint>
            </Text>
        </Input>
    </Requirement>
    <Requirement>
        <Credential>
```

© 1997–2026 Citrix Systems, Inc. All rights reserved.

```
                <ID>savecredentials</ID>
                <SaveID/>
                <Type>savecredentials</Type>
            </Credential>
            <Label>
                <Text>dualauth_remember_my_credentials</Text>
                <Type>nsg-login-label</Type>
            </Label>
            <Input>
                <AssistiveText>dualauth_</AssistiveText>
                <CheckBox>
                    <InitialValue>false</InitialValue>
                </CheckBox>
            </Input>
        </Requirement>
        <Requirement>
            <Credential>
                <ID>Logon</ID>
                <Type>none</Type>
            </Credential>
            <Label>
                <Type>none</Type>
```

© 1997–2026 Citrix Systems, Inc. All rights reserved.

```
            </Label>

            <Input>

                <Button>dualauth_submit</Button>

            </Input>

        </Requirement>

    </Requirements>

</AuthenticationRequirements>

</AuthenticateResponse>
```

NetScaler login

To configure the NetScaler login flow:

1. Configure the first factor. This factor determines whether this is a login request or a device registration request.
   - Add an authentication policy for OTP login flow.

     `add authentication Policy otp_login_pol -rule true -action NO_AUTHN`

2. Configure the second factor. In this factor, a login schema that prompts the user for the credentials (user name, password, and OTP passcode) is added. To validate the user identity, an LDAP action is added in this factor.
   - Add a login schema to display the user login page.

     `add authentication loginSchema dualauth_login -authenticationSchema "LoginSchema/DualAuth.xml"`
   - Add a policy label for user login and attach the login schema.

     `add authentication policylabel otp_login_flow -loginSchema dualauth_login`
   - Add an LDAP action for user login.

© 1997–2026 Citrix Systems, Inc. All rights reserved.

```
add authentication ldapAction ldap_act_for_validation -serverIP
<LDAPServerIP> -ldapBase <LdapBase> -ldapBindDn <LdapAdminUser>
-ldapBindDnPassword <LdapAdminPassword> -ldapLoginName
samAccountName -groupAttrName memberOF -subAttributeName CN



add authentication Policy ldap_pol_for_validation -rule true -action
ldap_act_for_validation
```

3. Configure the third factor. Validation of OTP is done in this factor. An LDAP action that is used for OTP passcode validation is added here.

   - Add a policy label for the user OTP validation.

     `add authentication policylabel otp_validation_login_factor -loginSchema LSCHEMA_INT`

   - Add an LDAP action for user OTP validation.

     `add authentication ldapAction ldap_otp_validate_action -serverIP <LDAPServerIP> -ldapBase <LdapBase> -ldapBindDn <LdapAdminUser> -ldapBindDnPassword <LdapAdminPassword> -ldapLoginName samAccountName -authentication DISABLED -OTPSecret userParameters`

   - Add an authentication policy for user OTP validation.

     `add authentication policy ldap_otp_validate_pol -action ldap_otp_validate_action -rule true`

   - Bind the policy to the policy label.

     `bind authentication policylabel otp_validation_login_factor -policyName ldap_otp_validate_pol -priority 100`

   - Bind the current policy label as the next factor for the OTP login flow.

     `bind authentication policylabel otp_login_flow -policyName aaa_local_pwd_pol -priority 100 -nextFactor otp_validation_login_factor`

4. Complete the login flow by binding the first factor to the authentication virtual server.

   `bind authentication vserver authvs_otp -policy otp_login_pol -nextfactor otp_login_flow -priority 100`

© 1997–2026 Citrix Systems, Inc. All rights reserved.

For more information about NetScaler login, see Native OTP workflow.

Push notification for OTP

NetScaler Gateway supports push notifications for OTP. Users do not have to manually enter the OTP received on their registered devices to log in to NetScaler Gateway. Admins can configure NetScaler Gateway such that login notifications are sent to users' registered devices using push notification services. When users receive the notification, they have to simply tap Allow on the notification to log in to NetScaler Gateway. When the gateway receives acknowledgment from the user, it identifies the source of the request, and sends a response to that browser connection.

If the notification response is not received within the timeout period (30 seconds), users are redirected to the NetScaler Gateway login page. The users can then enter the OTP manually or click **Resend Notification** to receive the notification again on the registered device.

Admins can make push notification authentication as the default authentication by using the login schemas created for push notification.

IMPORTANT:

- Push notification feature is available with a NetScaler Premium edition license.
- Push notification authentication might take 3–5 minutes to function properly after an HA failover.

Advantages of push notifications

- Push notifications provide a more secure multifactor authentication mechanism. Authentication to NetScaler Gateway is not successful until the user approves the login attempt.
- Push notification is easy to administer and use. Users have to download and install the Citrix® SSO mobile app that does not require any administrator assistance.
- Users do not have to copy or remember the code. They have to simply tap on the device to get authenticated.
- Users can register multiple devices.

How push notifications work

The push notification workflow can be classified into two categories:

- Device registration

© 1997–2026 Citrix Systems, Inc. All rights reserved.

- End user login

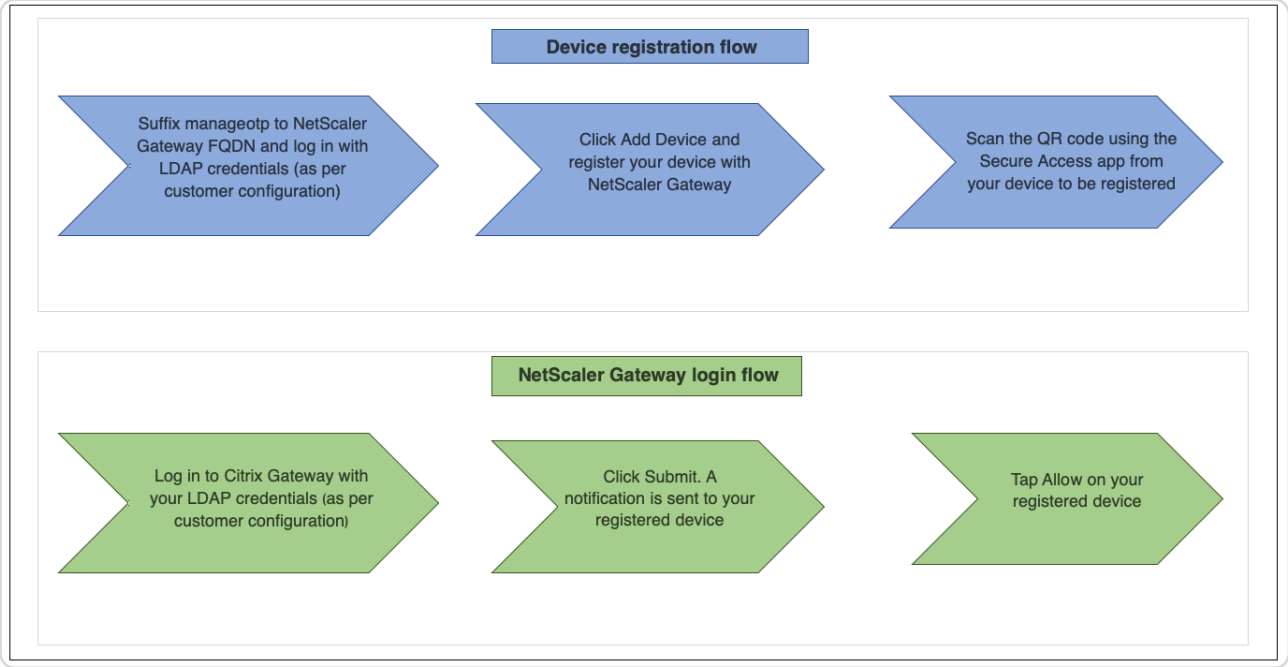

Prerequisites for using push notification

- Complete the Citrix Cloud™ onboarding process.

  a. Create a Citrix Cloud company account or join an existing one. For detailed processes and instructions on how to proceed, see Create a Citrix Cloud account.

  b. Log in to `<https://citrix.cloud.com>`, and select the customer.

  c. From the menu, select **Identity and Access Management** and then navigate to the **API Access** tab to create a client for the account.

  d. Copy the ID, secret, and customer ID. The ID and secret are required to configure the push service in NetScaler as "ClientID" and "ClientSecret" respectively.

© 1997–2026 Citrix Systems, Inc. All rights reserved.

IMPORTANT:

- The same API credentials can be used on multiple data centers.
- On-premises NetScaler appliances must be able to resolve server addresses mfa.cloud.com and trust.citrixworkspacesapi.net and are accessible from the appliance. This is to ensure that there are no firewalls or IP address blocks for these servers over port 443.
- The Citrix Cloud administrator account requires full access permission to use the push notification OTP service. For details on granting full access permission to the administrator, see Manage administrator access to Citrix Cloud.
- If a push service is created using a Citrix Cloud administrator account with custom access, it cannot be used for device registration or end user login configuration.

- Download the Citrix SSO mobile app from the App Store and Play Store for iOS devices and Android devices respectively. Push notification is supported on iOS from build 1.1.13 on Android from 2.3.5.
- Ensure the following for the Active Directory.
  - The minimum attribute length must be at least 256 characters.
  - The attribute type must be ‘DirectoryString’ that can store string values (for example, UserParameters).
  - Attribute string type must be Unicode, if the device name is in non-English characters.
  - NetScaler LDAP administrator must have write access to the selected AD attribute.
  - NetScaler and the client machine must be synchronized to a common Network Time Server.

Push notification configuration

The following are the high-level steps that must be completed to use the push notification functionality.

- The NetScaler Gateway administrator must configure the interface to manage and validate users.

a. Configure a push service.

b. Configure NetScaler Gateway for OTP management and end user login.

© 1997–2026 Citrix Systems, Inc. All rights reserved.

Users must register their devices with the gateway for logging in to NetScaler Gateway.

c. Register your device with NetScaler Gateway.

d. Log in to NetScaler Gateway.

Create a push service

1. Navigate to **Security** > **AAA-Application Traffic** > **Policies** > **Authentication** > **Advanced Policies** > **Actions** > **Push Service** and click **Add**.
2. In **Name**, enter the name of the push service.
3. In **Client ID**, enter the unique identity of the relying party for communicating with the NetScaler® Push server in the cloud.
4. In **Client Secret**, enter the unique secret of the relying party for communicating with the NetScaler Push server in the cloud.
5. In **Customer ID**, enter the customer ID or name of the account in the cloud that is used to create the Client ID and the Client Secret pair.

IMPORTANT

The TLS 1.2 version is required for push service.

Configure NetScaler Gateway for OTP management and end user login

Complete the following steps for OTP management and end user login.

- Create login schema for OTP management
- Configure authentication, authorization, and auditing virtual server
- Configure VPN or load balancing virtual servers
- Configure policy label
- Create login schema for end user login

For details on configuration, see Native OTP support.

Important: For push notification, admins must explicitly configure the following:

- Create a push service.
- While creating a login schema for OTP management, select the SingleAuthManageOTP.xml login schema or equivalent as per the need.

© 1997–2026 Citrix Systems, Inc. All rights reserved.

- While creating a login schema for end user login, select the DualAuthOrPush.xml login schema or equivalent as per the need.

Register your device with NetScaler Gateway

Users must register their devices with NetScaler Gateway to use the push notification functionality.

1. In your web browser, browse to your NetScaler Gateway FQDN, and suffix **/manageotp** to the FQDN.

   This loads the authentication page. Example: `<https://gateway.company.com/manageotp>`

2. Log in using your LDAP credentials or appropriate two-factor authentication mechanisms, as required.

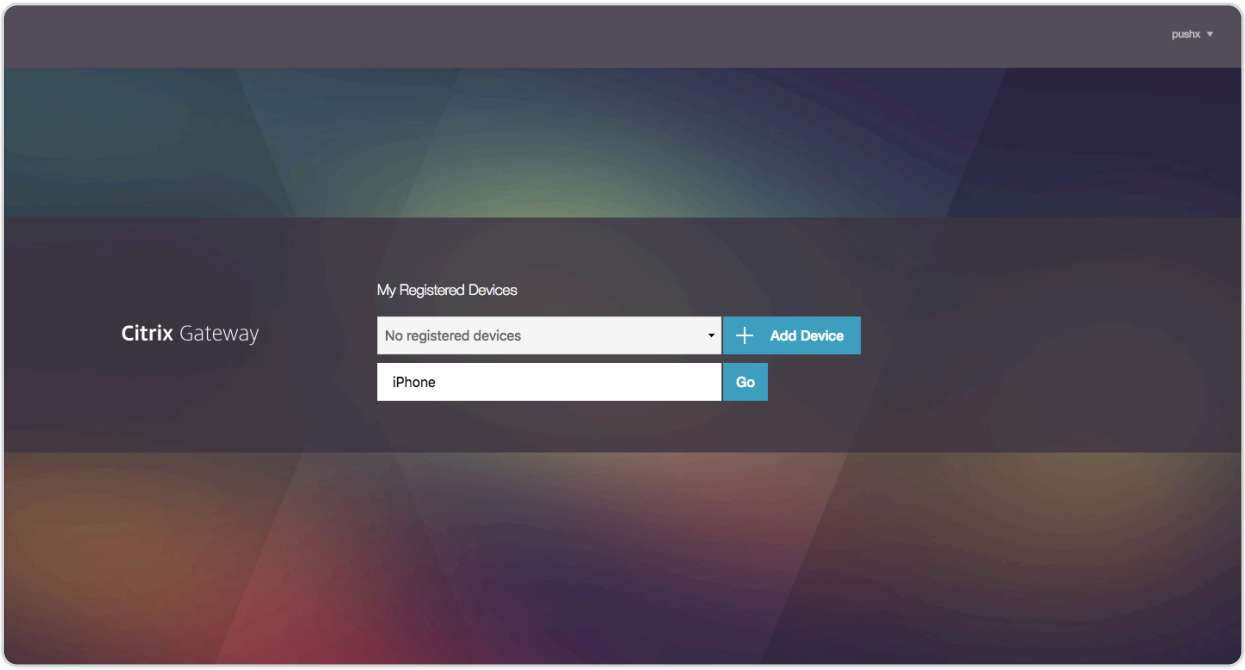

3. Click **Add Device**.
4. Enter a name for your device, then click **Go**.

   A QR code is displayed on the NetScaler Gateway browser page.

© 1997–2026 Citrix Systems, Inc. All rights reserved.

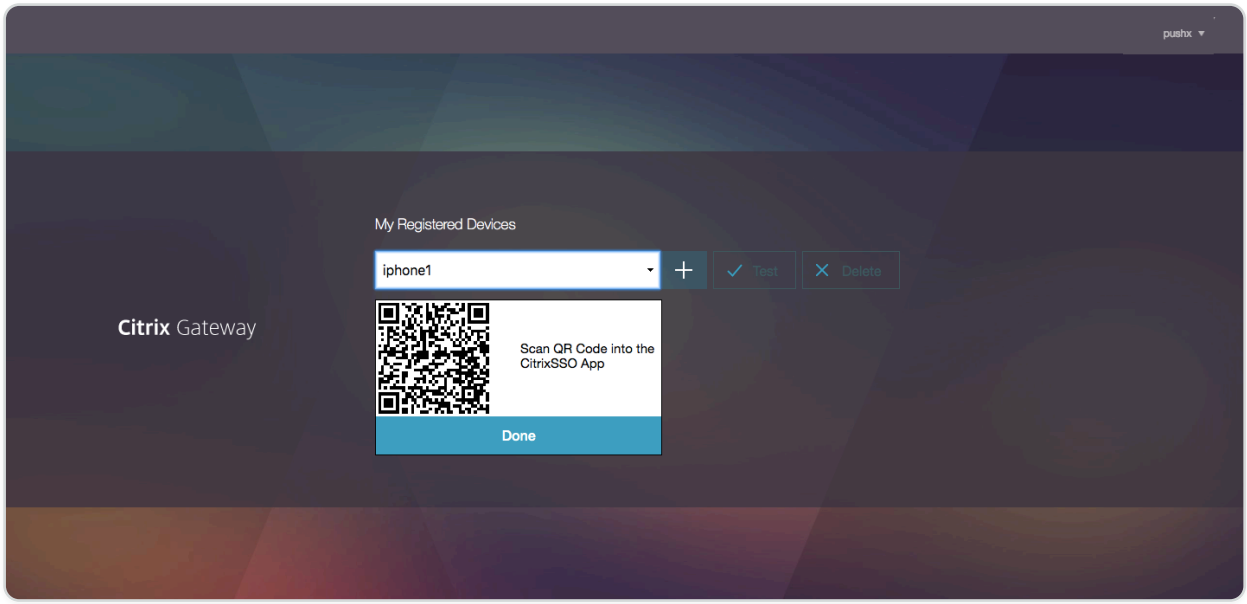

5. Scan this QR code using the Citrix SSO app from the device to be registered.

   Citrix SSO validates the QR code and then registers with the gateway for push notifications. If there are no errors in the registration process, the token is successfully added to the password tokens page.

IMPORTANT:

The login fails if you manually enter the secret key provided in the QR code.

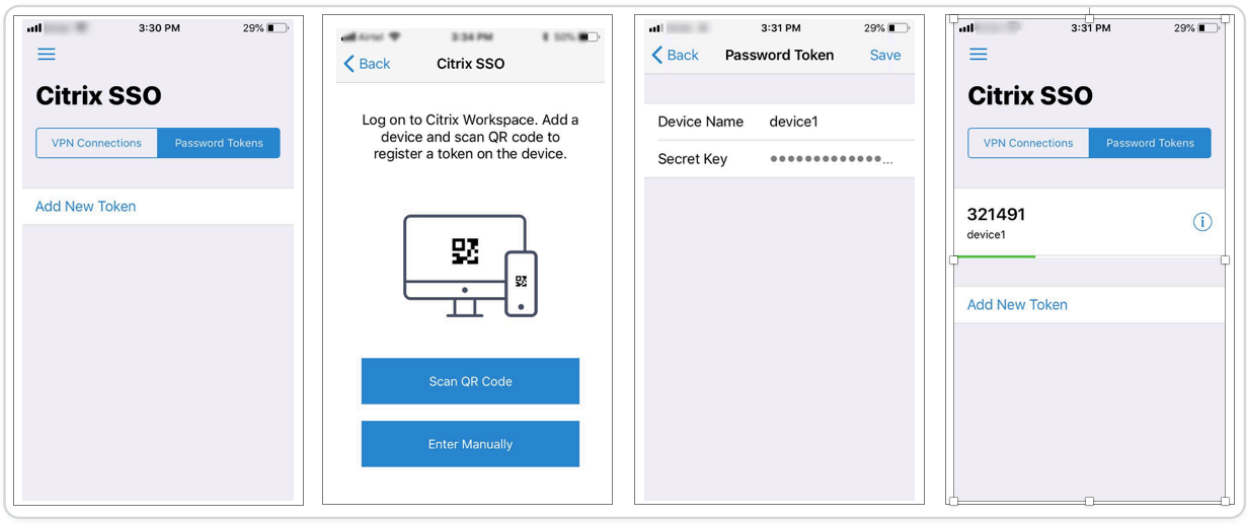

6. If there are no additional devices to add/manage logout using the list at the top right corner of the page.

TEST ONE-TIME PASSWORD AUTHENTICATION

1. To test the OTP, click your device from the list and then click **Test**.
2. Enter the OTP that you have received on your device and click **Go**.

© 1997–2026 Citrix Systems, Inc. All rights reserved.

The OTP verification successful message appears.

3. Log out using the list at the top right corner of the page.

Note: You can use the OTP management portal anytime to test authentication, remove registered devices, or register more devices.

Log in to NetScaler Gateway

After registering their devices with NetScaler Gateway, users can use the push notification functionality for authentication.

1. Navigate to your NetScaler Gateway authentication page (for example: `<https://gateway.company.com>`)

   You are prompted to enter only your LDAP credentials depending on the login schema configuration.

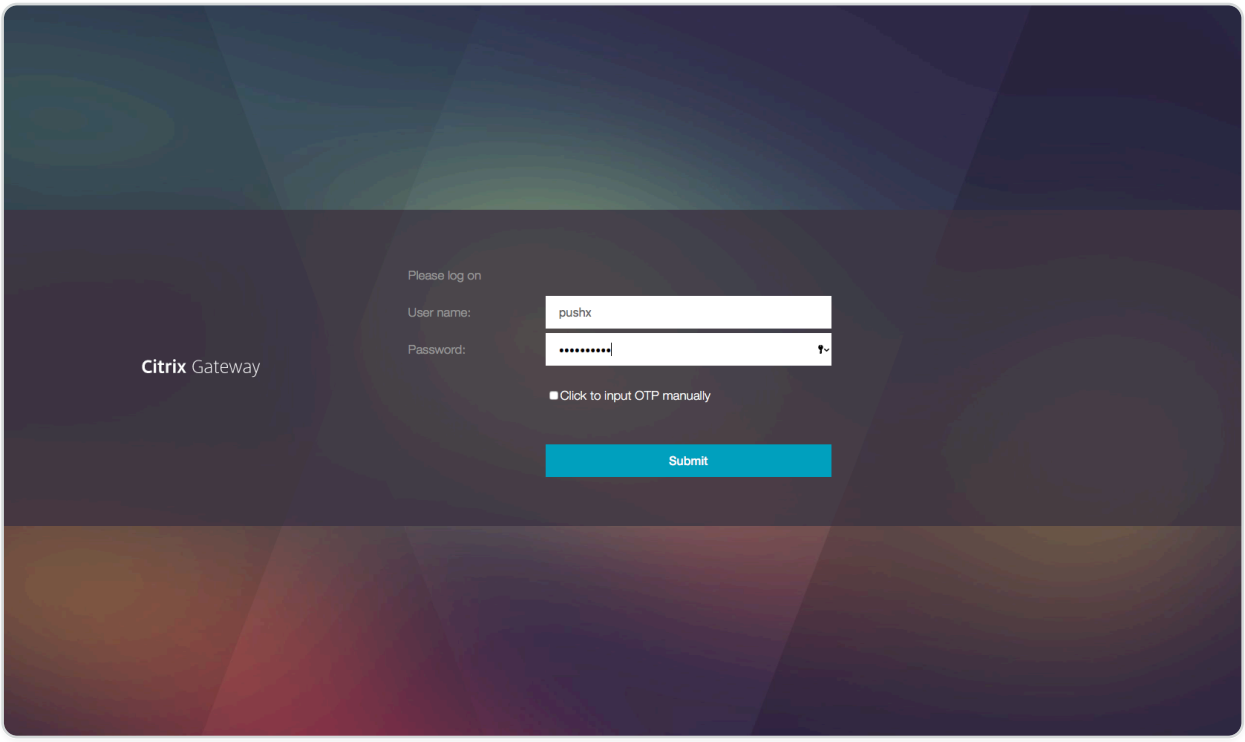

2. Enter your LDAP user name and password, then select **Submit**.

   A notification is sent to your registered device.

   Note: If you want to enter the OTP manually, you must select **Click** to input OTP manually and enter the OTP in the **TOTP** field.

3. Open the Citrix SSO app on your registered device and tap **Allow**.

© 1997–2026 Citrix Systems, Inc. All rights reserved.

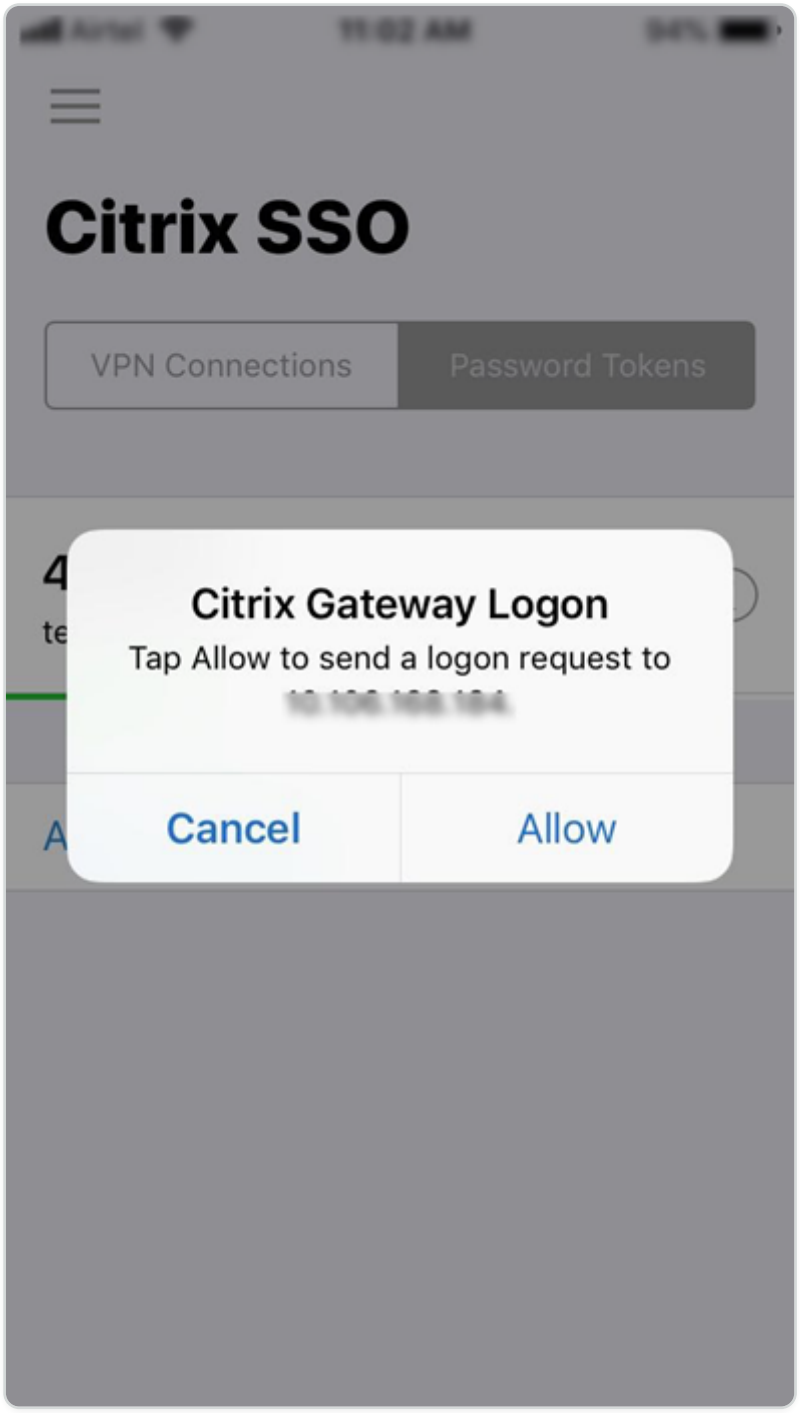

Note:

- In an iOS device, you are prompted for Touch-ID/Face-ID/Passcode as an extra factor of authentication.
- The authentication server waits for the push server notification response until the configured timeout period expires. After the timeout, NetScaler Gateway displays the login page. The users can then enter the OTP manually or click **Resend Notification** to receive the notification again on the registered device. Based on your selected option, the gateway validates the OTP that you have entered or resends the notification on your registered device.

© 1997–2026 Citrix Systems, Inc. All rights reserved.

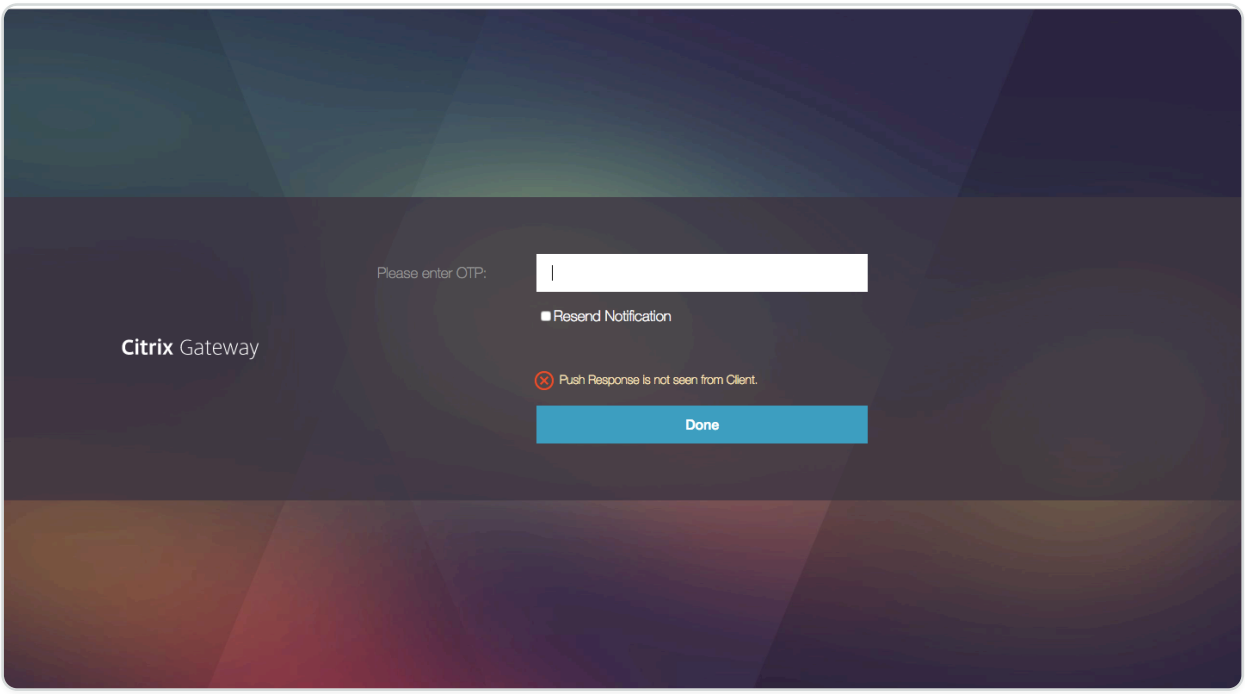

- No notification is sent to your registered device regarding login failure.

Failure conditions

- The device registration might fail in the following cases.
  - The server certificate might not be trusted by the end-user device.
  - NetScaler Gateway used to register for OTP is not reachable by the client.
- The notifications might fail in the following cases.
  - The user device is not connected to the internet
  - Notifications on the user device are blocked
  - The user does not approve the notification on the device

In these cases, the authentication server waits until the configured timeout period expires. After the timeout, the NetScaler Gateway displays a login page with the options to manually enter the OTP or to resend the notification again on your registered device. Based on the selected option, further validation occurs.

Failure logs

The following are the expected logs when the OTP push service is not reachable.

- Push notification failure when the user device is not connected to the internet - Push: Failed to prepare Push Request to "`client name`" for Push service.

© 1997–2026 Citrix Systems, Inc. All rights reserved.

- Device registration failure log - Push: No devices are registered to send Push Request to cloud for "`client name`".
- In case the user does not accept the push - Push: Response is not seen from client, for "`user name`", checking retry options.

Citrix SSO app behavior on iOS – points to note

Notification shortcuts

Citrix SSO iOS app includes support for actionable notifications to enhance user experience. Once a notification is received on an iOS device, and if the device is locked or the Citrix SSO app is not in the foreground, users can use the shortcuts built into the notification to either approve or deny the login request.

To access notification shortcuts, users need to either force touch (3D touch) or long press the notification depending on the device's hardware. Selecting the Allow shortcut action sends a login request to NetScaler. Depending on how the authentication policy is configured on the authentication, authorization, and auditing virtual server;

- The login request might be sent in the background without any need to launch the app into the foreground or unlock the device.
- The app might prompt for Touch-ID/Face-ID/Passcode as an extra factor in which case the app is launched into the foreground.

© 1997–2026 Citrix Systems, Inc. All rights reserved.

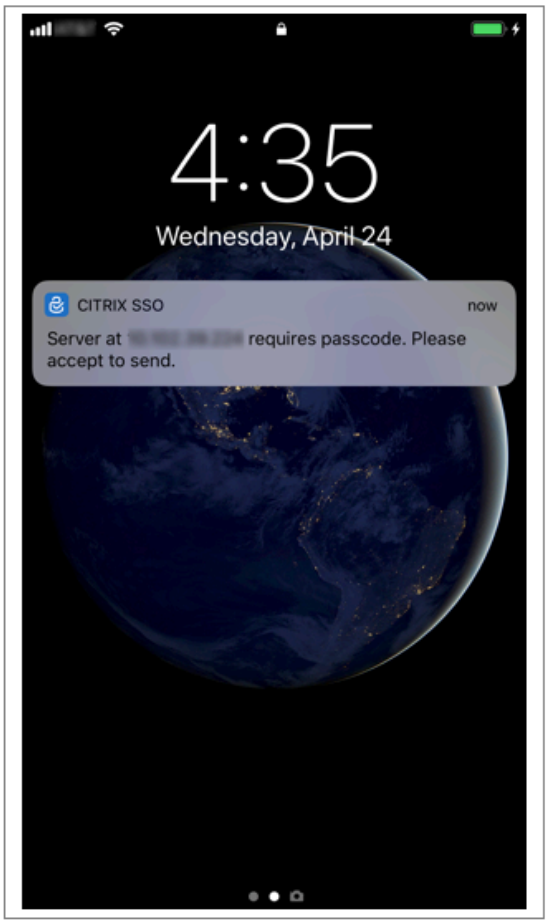

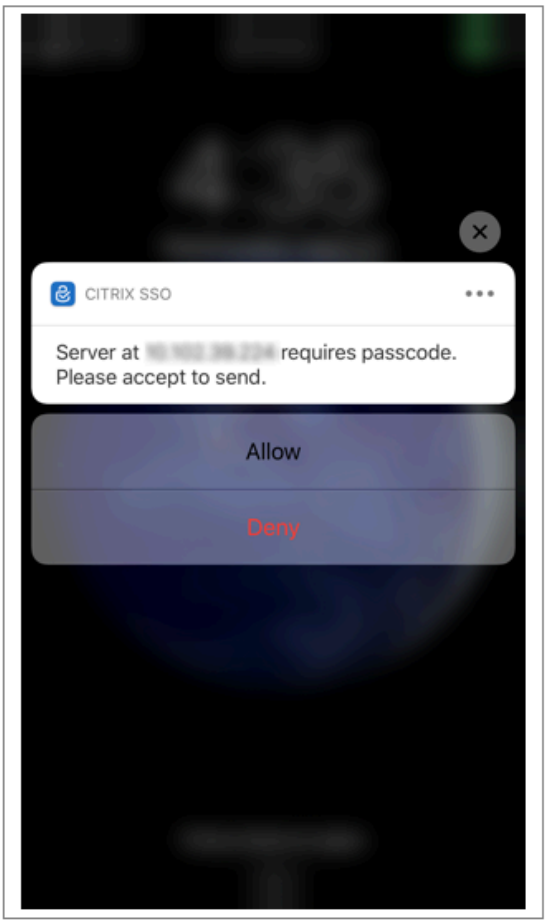

Deleting password tokens from Citrix SSO

1. To delete a password token registered for push in the Citrix SSO app, users must perform the following steps:
2. Unregister (remove) the iOS/Android device on the gateway. A QR code for removing registration from the device appears.
3. Open the Citrix SSO app and tap the info button of the password token to be deleted.
4. Tap **Delete Token** and scan the QR code.

Note:

- If the QR code is valid, the token is successfully removed from the Citrix SSO app.
- Users can tap Force Delete to delete a password token without having to scan the QR code if the device is already removed from the gateway. Force deleting might result in the device continuing to receive notifications if the device has not been removed from NetScaler Gateway.

© 1997–2026 Citrix Systems, Inc. All rights reserved.

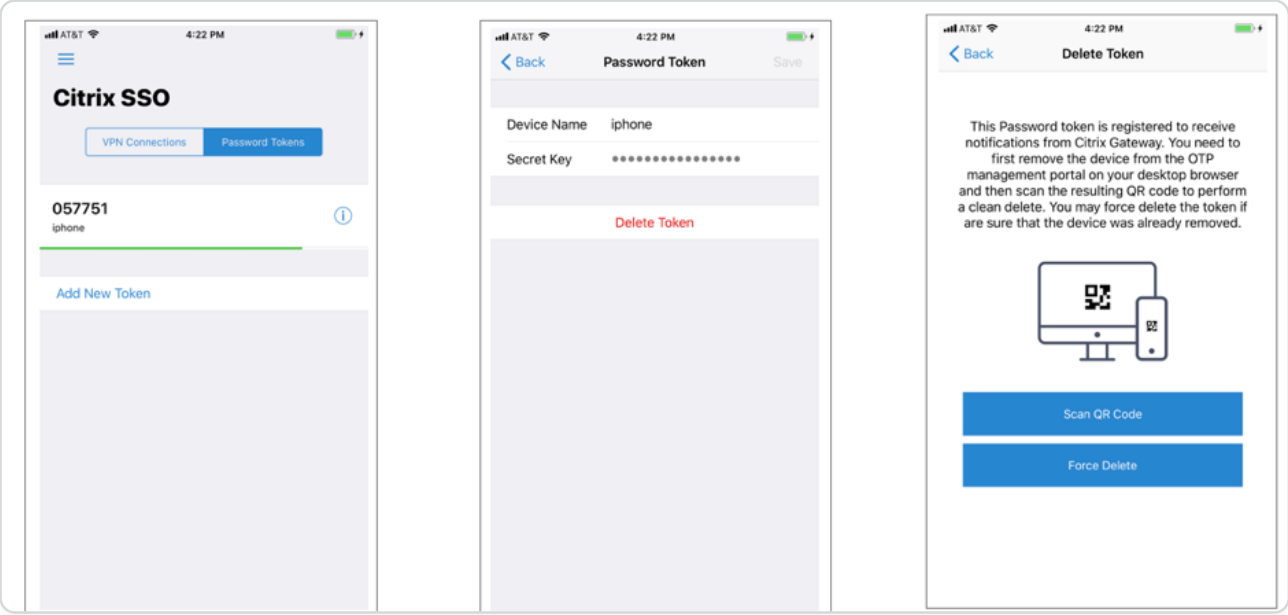

Protected user authentication

The “Protected Users” security group in Active Directory enforces strict security policies for the members of this group. These policies are designed to protect privileged accounts (for example, domain admins) by enforcing stricter authentication methods.

Starting with NetScaler release 14.1 build 47.x, you can configure user authentication for LDAP users belonging to the “Protected Users" group in the Active Directory. For sample configuration of protected user authentication, see Configure protected user as an authentication factor in NetScaler nFactor authentication.

IMPORTANT:

Disable the **Do not require Kerberos preauthentication** setting from account properties for Protected Users in Active Directory. NetScaler uses Kerberos authentication to authenticate Protected Users.

To configure protected user authentication by using the CLI

At the command prompt, type:

```
add authentication protectedUserAction protectedUser -realmStr <AAA.LOCAL>
-maxConcurrentUsers <8>
```

In the preceding command:

- `realmStr`: Specifies the domain to which the user belongs. This parameter is mandatory.

© 1997–2026 Citrix Systems, Inc. All rights reserved.

- `maxConcurrentUsers`: Limits the number of concurrent authentication requests to prevent DDoS attacks. This parameter is optional. Default value: 8.

Example:

If the protected user belongs to realm `aaa.local1`, then that realm must be mentioned as part of `realmStr` parameter as follows:

```
add authentication protectedUserAction <name> -realmStr aaa.local1
```

To configure protected user authentication by using the GUI

1. Configure the LDAP group extraction to extract the users in the “Protected Users” group. For more information, see Create an LDAP Authentication Action using the GUI.
2. Navigate to **Security > AAA - Application Traffic > Policies > Authentication > Advanced Policies > Actions > PROTECTED USER** and click **Add**.
3. In the **Protected User Actions** page, enter values for the following parameters:
   - **Name**: Name for the protected user authentication. This parameter is mandatory.
   - **Kerberos Realm**: Domain to which the user belongs. This parameter is mandatory.
   - **Max Concurrent Users**: Limits the number of concurrent authentication requests to prevent DDoS attacks. This parameter is optional. Default value: 8.
4. Click **Create**.

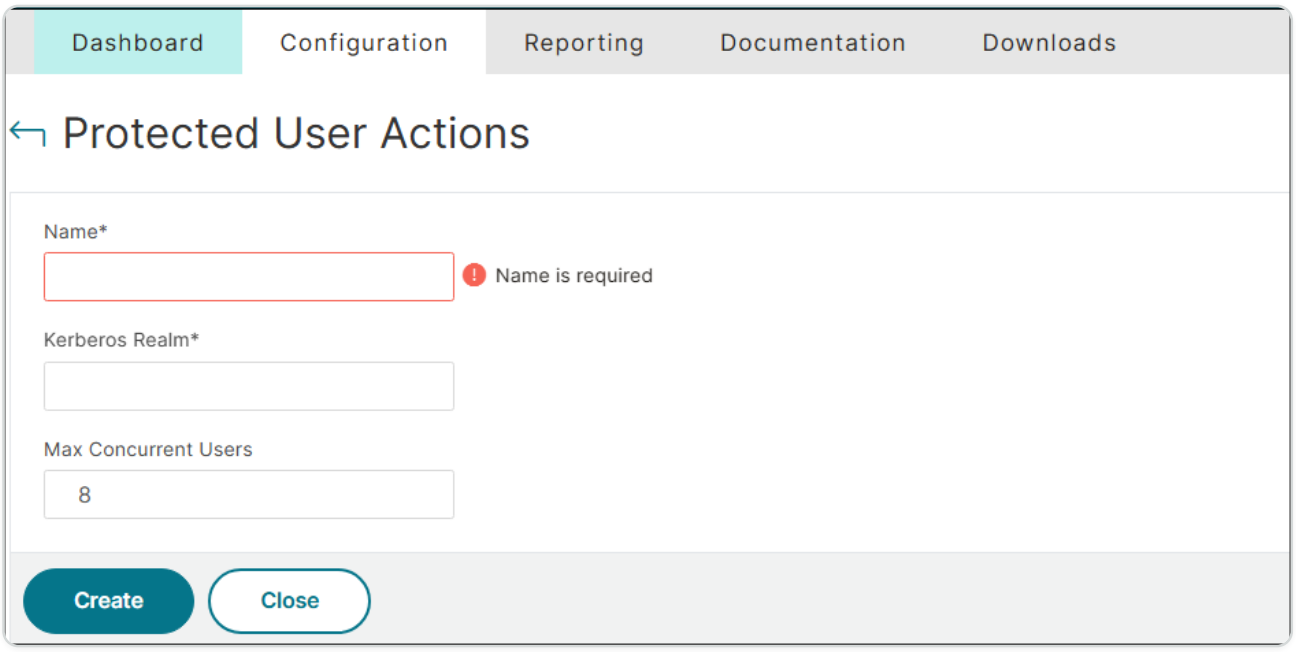

© 1997–2026 Citrix Systems, Inc. All rights reserved.

Email OTP authentication

Email OTP is introduced with NetScaler 12.1 build 51.x. The Email OTP method enables you to authenticate using the one-time password (OTP) that is sent to the registered email address. When you try to authenticate on any service, the server sends an OTP to the registered email address of the user.

To use the Email OTP feature, you must first register your alternate email ID. An alternative email ID registration is needed so that the OTP can be sent to that mail ID since you would not be able to access the primary email ID if there was an account lockout or in the event of you forgetting the AD password.

You can use Email OTP validation without email ID registration if you have provided the alternate email ID already as part of some AD attribute. You can refer to the same attribute in the email action instead of specifying the alternate email ID in the email address section.

Prerequisites

Before you configure the Email OTP feature, review the following prerequisites:

- NetScaler feature release 12.1 build 51.28 and above
- Email OTP feature is available in nFactor authentication flow only
  - For more details, refer to `<https://support.citrix.com/pages/citrix-adc-authentication-how#nfactor>`
  - Supported for AAA-TM, NetScaler Gateway (Browser, Native plug-in, and Receiver).

Active Directory setting

- Supported version is 2016/2012 and 2008 Active Directory domain function level
- NetScaler ldapBind user name must have write access to the user's AD path

Email server

- For the Email OTP solution to work, ensure that the login based authentication is enabled on the SMTP server. NetScaler supports only AUTH LOGIN based authentication for Email OTP to work.
- To ensure that the AUTH LOGIN based authentication is enabled, type the following command on the SMTP server. If the login based authentication is enabled, you notice that the text AUTH LOGIN appears in **bold** in the output.

© 1997–2026 Citrix Systems, Inc. All rights reserved.

```
root@ns# telnet <IP address of the SMTP server><Port number of the server>
ehlo
root@ns# telnet 10.106.3.
Trying 10.106.
Connected to 10.106.
Escape character is '^]'.
220 E2K13.NSGSanity.com Microsoft ESMTP MAIL Service ready at Fri, 22 Nov
2019 16:24:17 +0530
ehlo
250-E2K13.NSGSanity.com Hello [10.221.]
250-SIZE 37748736
250-PIPELINING
250-DSN
250-ENHANCEDSTATUSCODES
250-STARTTLS
250-X-ANONYMOUSTLS
250-AUTH LOGIN
250-X-EXPS GSSAPI NTLM
250-8BITMIME
250-BINARYMIME
250-CHUNKING
250 XRDST
For information on how to enable login based authentication, see
https://support.microfocus.com/kb/doc.php?id=7020367
```

Limitations

- This feature is supported only if the authentication back-end is LDAP.
- Already registered alternate email ID cannot be seen.
- Only the alternate email ID from the KBA Registration page cannot be updated.
- Email OTP authentication cannot be the first factor in the authentication flow. This is by design to achieve a robust authentication.
- If both Alternate email ID and KBA are configured using the same authentication action, the attribute must be the same for both.
- For the native plug-in and Receiver, registration is supported only through a browser.

Active Directory configuration

- Email OTP uses the Active Directory attribute as user data storage.
- After you register the alternate email ID, the email ID is sent to the NetScaler appliance and the appliance stores it in the configured KB attribute in the AD user object.
- The alternate email ID is encrypted and stored in the configured AD attribute.

When configuring an AD attribute, consider the following:

- Attribute name length supported must be at least 128 characters.
- Attribute type must be 'DirectoryString'.
- Same AD attribute can be used for Native OTP and Email OTP registration data.
- LDAP administrator must have write access to the selected AD attribute.

© 1997–2026 Citrix Systems, Inc. All rights reserved.

Using existing attributes

The attribute used in this example is `Userparameters`. As this is an existing attribute within the AD user, you do not need to make any changes to the AD itself. However, you have to make sure that the attribute is not being used.

To ensure that the attribute is not used, navigate to **ADSI** and select user, right-click on the user, and scroll down to the attribute list. You must see the attribute value for **UserParameters** as **not set**. This indicates that the attribute is not being used at the moment.

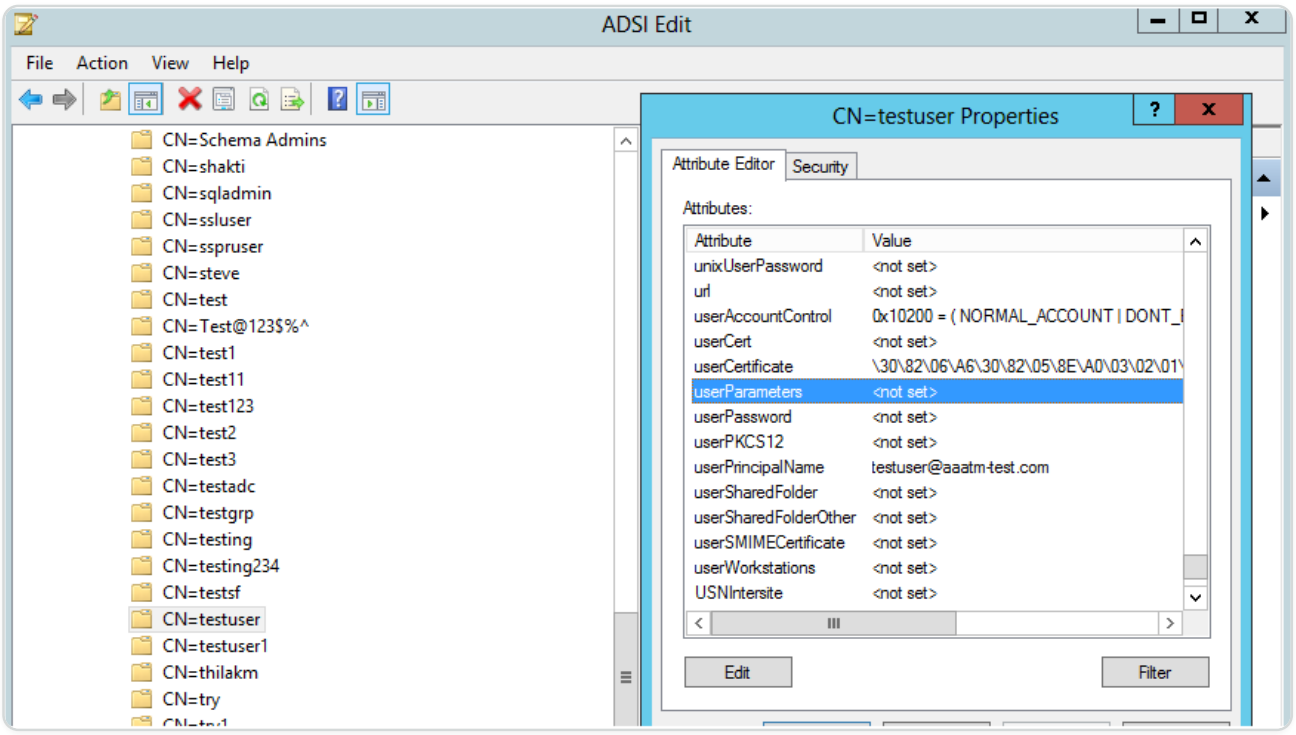

Configure Email OTP

Email OTP solution consists of the following two parts:

- Email registration
- Email validation

Email ID registration

Do the following configuration by using the CLI after the KBA registration schema is created successfully:

1. Bind the portal theme and the certificate to VPN global.

© 1997–2026 Citrix Systems, Inc. All rights reserved.

```
bind authentication vserver authvs -portaltheme RfWebUI

bind vpn global -userDataEncryptionKey c1
```

NOTE:

Preceding certificate binding is required to encrypt the user data (KB Q&A and alternate mail ID Registered) stored in the AD attribute.

2. Create an LDAP authentication policy.

```
add authentication ldapAction ldap -serverIP 10.102.2.2 -serverPort 636
-ldapBase "dc=aaatm-test,dc=com" -ldapBindDn administrator@aaatm-
test.com -ldapBindDnPassword freebsd -ldapLoginName samAccountName
-secType SSL

add authentication Policy ldap -rule
"http.req.cookie.value(\"NSC_TASS\").contains(\"register\")" -action
ldap
```

3. Create an LDAP authentication policy for email registration.

```
add authentication ldapAction ldap_email_registration -serverIP
10.102.2.2 -serverPort 636 -ldapBase "dc=aaatm-test,dc=com" -ldapBindDn
administrator@aaatm-test.com -ldapBindDnPassword freebsd -ldapLoginName
samAccountName -secType SSL -KBAttribute userParameters
-alternateEmailAttr userParameters

add authentication Policy ldap_email_registration -rule true -action
ldap_email_registration
```

4. Create an email registration login schema and policy label.

```
add authentication loginSchema onlyEmailRegistration
-authenticationSchema /nsconfig/loginschema/LoginSchema/
AltEmailRegister.xml

add authentication policylabel email_Registration_factor -loginSchema
onlyEmailRegistration
```

© 1997–2026 Citrix Systems, Inc. All rights reserved.

```
bind authentication policylabel email_Registration_factor -policyName
ldap_email_registration -priority 1 -gotoPriorityExpression NEXT
```

5. Bind the authentication policy to the authentication virtual server.

```
bind authentication vserver authvs –policy ldap -priority 1 -nextFactor
email_Registration_factor -gotoPriorityExpression NEXT
```

6. Once you have configured all the preceding steps, you must see the following GUI screen. If the URL path contains `/register` (for example, `<https://lb1.server.com/register>`), you are presented with an initial login page that only requires the LDAP logon credential followed by an alternate email registration page. Then the user registration page is displayed.

   Note: The domain `<https://lb1.server.com/>` can belong to either gateway or an authentication virtual server.

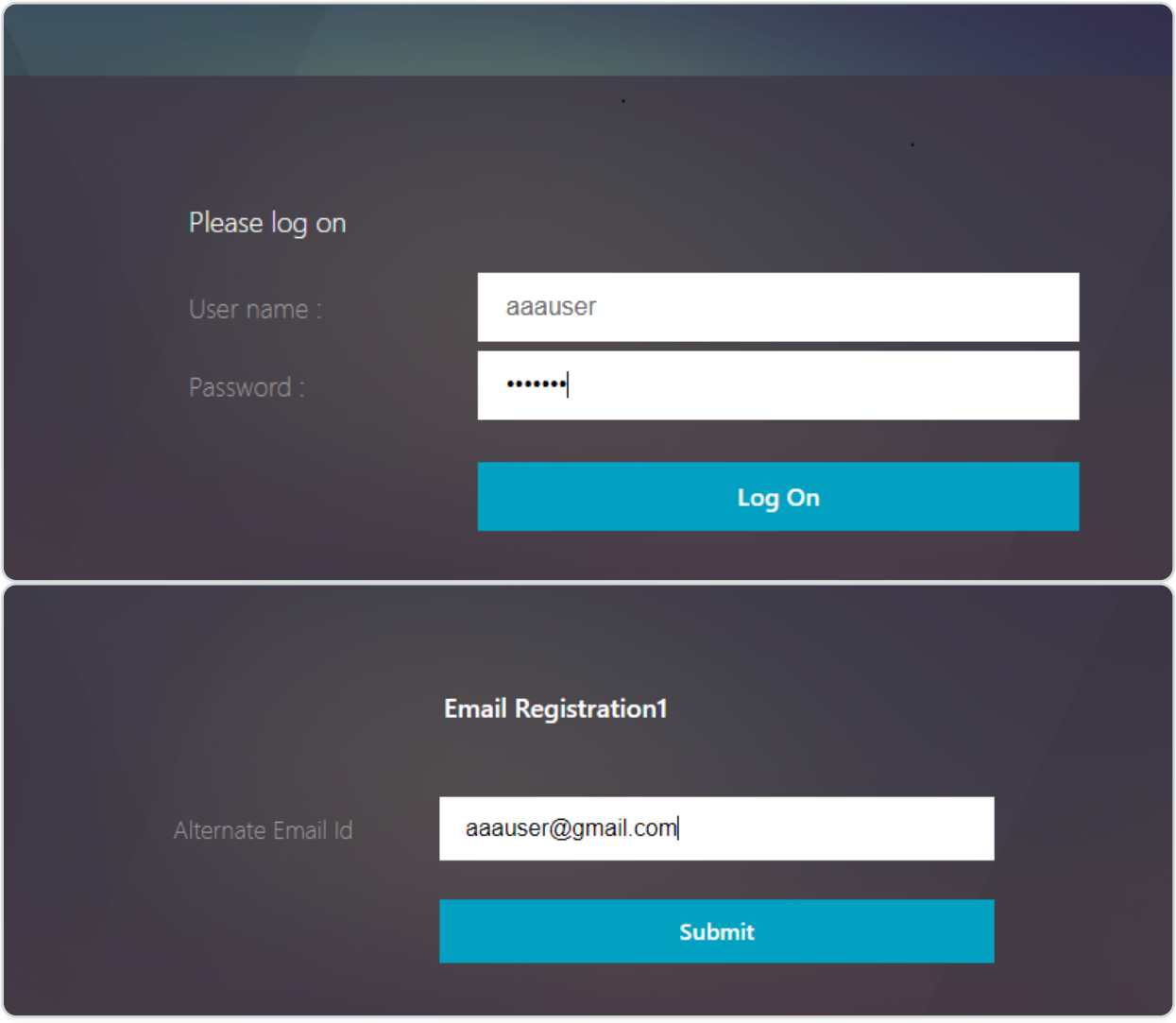

© 1997–2026 Citrix Systems, Inc. All rights reserved.

NOTE:

- You can use the same authentication schema for both KBA registration and for Email ID registration.
- While configuring KBA registration, you can select **Register Alternate Email** in the Email Registration section to register an alternate email ID.

Email validation

Do the following steps for Email validation.

1. Bind the portal theme and the certificate to VPN global

```
bind authentication vserver authvs -portaltheme RfWebUI

bind vpn global -userDataEncryptionKey c1
```

NOTE:

Preceding certificate binding is required to decrypt the user data (KB Q&A and alternate email ID registered) stored in the AD attribute.

2. Create an LDAP authentication policy. LDAP must be a prior factor to the email validation factor because you need the user's email ID or alternate email ID for Email OTP Validation.

```
add authentication ldapAction ldap1 -serverIP 10.102.2.2 -serverPort
636 -ldapBase "dc=aaatm-test,dc=com" -   ldapBindDn
administrator@aaatm-test.com -ldapBindDnPassword freebsd -ldapLoginName
samAccountName -secType SSL -KBAttribute userParameters
-alternateEmailAttr userParameters

add authentication Policy ldap1 -rule true -action ldap1
```

3. Create an email authentication policy.

```
add authentication emailAction email -userName sqladmin@aaa.com
-password freebsd-encrypted -encryptmethod ENCMTHD_3 -serverURL
"smtps://10.2.3.3:25" -content "OTP is $code"
```

© 1997–2026 Citrix Systems, Inc. All rights reserved.

```
-defaultAuthenticationGroup emailgrp -emailAddress
"aaa.user.attribute(\"alternate_mail\")"

add authentication Policy email -rule true –action email
```

In the previously mentioned command, **email address** is the alternate email ID user provided during KBA Registration.

4. Create an email OTP validation policy label.

```
add authentication policylabel email_Validation_factor

bind authentication policylabel email_Validation_factor -policyName
email -priority 1 -gotoPriorityExpression NEXT
```

5. Bind the authentication policy to the authentication virtual server.

```
bind authentication vserver authvs -policy ldap1 -priority 2
-nextFactor email_Validation_factor -gotoPriorityExpression NEXT
```

6. Once you have configured all the steps mentioned in the previous sections, you must see the following GUI screen for EMAIL OTP Validation. Upon accessing via the URL for example, `<https://lb1.server.com/>` you are presented with an initial login page that only requires the LDAP logon credential followed by the EMAIL OTP Validation page.

NOTE:

In the LDAP policy it is important to configure `alternateEmailAttr` to be able to query the user's email id from the AD attribute.

© 1997–2026 Citrix Systems, Inc. All rights reserved.

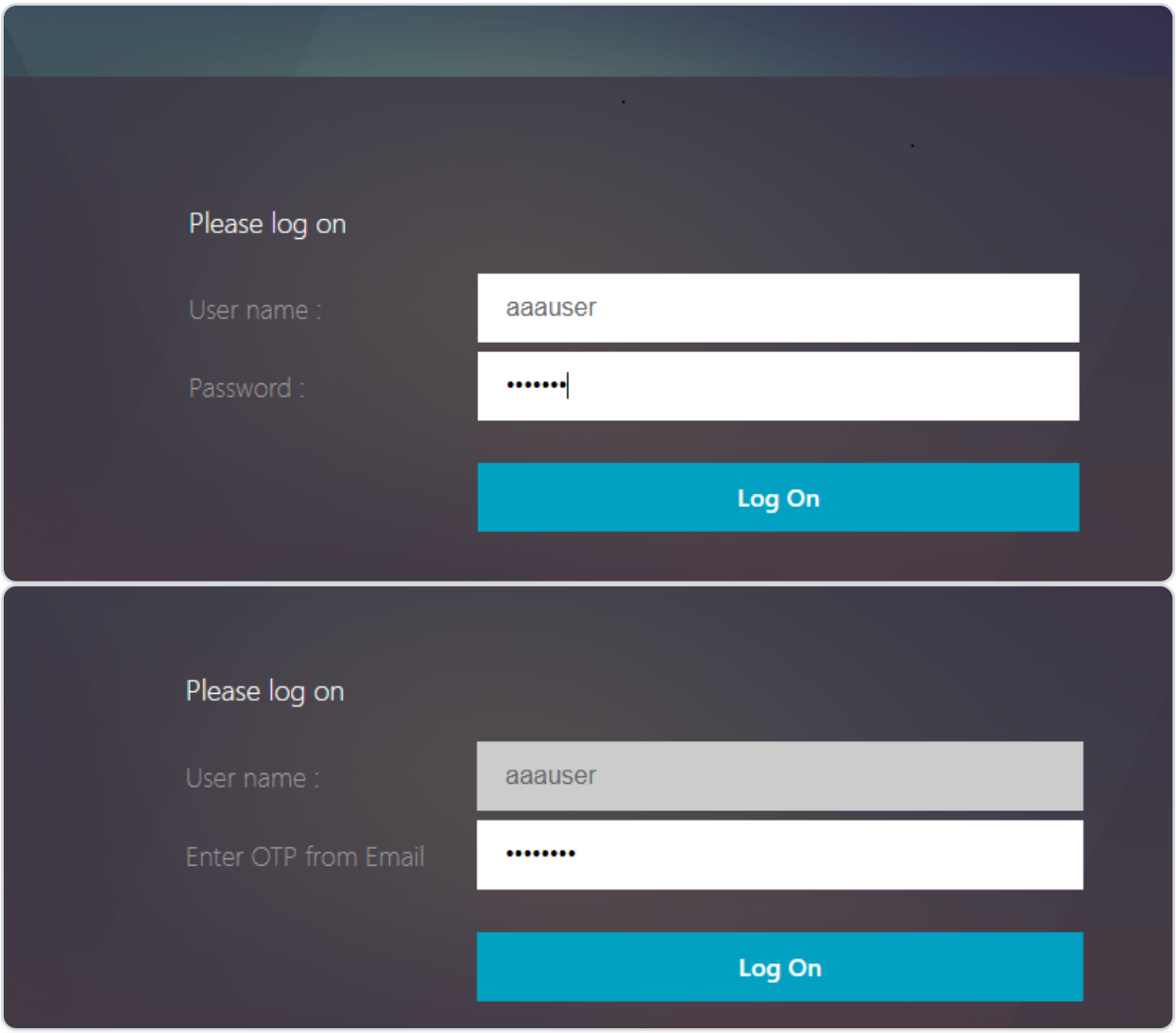

Troubleshooting

Before analyzing the log, it is better to set the log level to debug as follows.

```
set syslogparams -loglevel DEBUG
```

Registration - Successful scenario

The following entries indicate a successful user registration.

```
"ns_aaa_insert_hash_keyValue_entry key:kba_registered value:1"

Nov 14 23:35:51 <local0.debug> 10.102.229.76 11/14/2018:18:05:51 GMT  0-
PPE-1 : default SSLVPN Message 1588 0 :
 "ns_aaa_insert_hash_keyValue_entry key:alternate_mail
value:eyJ2ZXJzaW9uIjoiMSIsICJraWQiOiIxbk1oWjN0T2NjLVVvZUx6NDRwZFhxdS01dTA9
IiwgImtleSI6IlNiYW9OVlhKNFhUQThKV2dDcmJSV3pxQzRES3QzMWxINUYxQ0tySUpXd0h4SF
RIdVlWZjBRRTJtM0ZiYy1RZmlQc0tMeVN2UHpleGlJc2hmVHZBcGVMZjY5dU5iYkYtYXplQzJM
```

© 1997–2026 Citrix Systems, Inc. All rights reserved.

```
TFF1M3JINFVEbzJaSjdhN1pXUFhqbUVrWGdsbjdUYzZ0QWtqWHdQVUI3bE1FYVNpeXhNN1dsRk
ZXeWtNOVVnOGpPQVdxaz0iLCAiaXYiOiI4RmY3bGRQVzVKLVVEbHV4IiwgImFsZyI6IkFFUzI1
Nl9HQ00ifQ==.oKmvOalaOJ3a9z7BcGCSegNPMw=="
```

Registration - Failure scenario

On the user login page, you see the following error message, "Cannot Complete your request". This indicates that the cert-key to be bound to the VPN global for encrypting the user data is missing.

```
Jul 31 08:51:46 <local0.info> 10.102.229.79 07/31/2020:03:21:4 6 GMT  0-
PPE-1 : default SSLVPN Message 696 0 :  "Encrypt UserData: No Encryption
cert is bound to vpn global"

Jul 31 08:51:46 <local0.info> 10.102.229.79 07/31/2020:03:21:46 GMT  0-
PPE-1 : default SSLVPN Message 697 0 :  "KBA Register: Alternate email id
Encrypted blob length is ZERO aaauser"
```

Email validation – Successful scenario

The following entries indicate a successful Email OTP Validation.

```
"NFactor: Successfully completed email auth, nextfactor is pwd_reset"
```

Email Validation – Failure scenario

On the user login page, the "Cannot Complete your request" error message is displayed. This indicates login based authentication is not enabled on the email server and the same needs to be enabled.

```
" /home/build/rs_130_36_15_RTM/usr.src/netscaler/aaad/pocomail.cpp[100]:
void ThreadWorker_SendMailJob(SMTPJob*) 0-215: [POCO][JobID: 8]SMTP
Configuration is Secure..

/home/build/rs_130_36_15_RTM/usr.src/netscaler/aaad/pocomail.cpp[108]:
void ThreadWorker_SendMailJob(SMTPJob*) 0-215: [POCO][JobID: 8] First
login succeeded

Wed Mar  4 17:16:28 2020

/home/build/rs_130_36_15_RTM/usr.src/netscaler/aaad/naaad.c[697]: main
```

© 1997–2026 Citrix Systems, Inc. All rights reserved.

```
0-0: timer 2 firing...

/home/build/rs_130_36_15_RTM/usr.src/netscaler/aaad/pocomail.cpp[127]:
void ThreadWorker_SendMailJob(SMTPJob*) 0-0: [POCO-ERROR][JobID: 8] Poco
SMTP Mail Dispatch  Failed. SMTP TYPE:1, SMTPException: Exception occurs.
SMTP Exception: The mail service does not support LOGIN authentication:
250-smtprelay.citrix.com Hello [10.9.154.239]

250-SIZE 62914560

250-PIPELINING

250-DSN

250-ENHANCEDSTATUSCODES

250-8BITMIME

250-BINARYMIME

250 CHUNKING
```

re-Captcha configuration for nFactor authentication

NetScaler Gateway supports a new first-class action `captchaAction` that simplifies re-Captcha configuration. As re-Captcha is a first-class action, it can be a factor of its own. You can inject re-Captcha anywhere in the nFactor flow.

Previously, you had to write custom WebAuth policies with changes to the RfWebUI as well. With the introduction of `captchaAction`, you do not have to modify the JavaScript.

Starting from NetScaler release 14.1 build 47.x, Google re-Captcha v3 is also supported in nFactor authentication in addition to re-Captcha v2 that was supported previously. Google re-Captcha v3 offers an advanced authentication method that assesses login requests without requiring user interaction. It assigns a score between 0.0 and 1.0 to each request, with higher scores suggesting safer requests. NetScaler can then use this score to determine whether to authenticate the user or not.

Starting from NetScaler release 14.1 build 51.x, Google re-Captcha v3 support is included for the Enterprise console. Previously, re-Captcha v3 support was limited to the Admin console, which has

© 1997–2026 Citrix Systems, Inc. All rights reserved.

a fixed limit on the number of requests it can handle. In contrast, the Enterprise console allows for an increased request limit based on the subscription plan.

NetScaler currently supports the following re-Captcha configurations:

- re-Captcha v2 for Admin console
- re-Captcha v3 for Admin console
- re-Captcha v3 for Enterprise console

IMPORTANT:

If re-Captcha is used along with the user name or password fields in the schema, the **Log On** button is disabled until re-Captcha is met.

re-Captcha configuration

re-Captcha configuration involves two parts.

1. Configuration on Google for registering re-Captcha.
2. Configuration on NetScaler to use re-Captcha as part of the login flow.

re-Captcha configuration on Google

RE-CAPTCHA CONFIGURATION FOR ADMIN CONSOLE (RE-CAPTCHA V2 AND V3)

Register a domain for re-Captcha at `<https://www.google.com/recaptcha/admin#llist>`.

1. When you navigate to this page, the following screen appears.

© 1997–2026 Citrix Systems, Inc. All rights reserved.

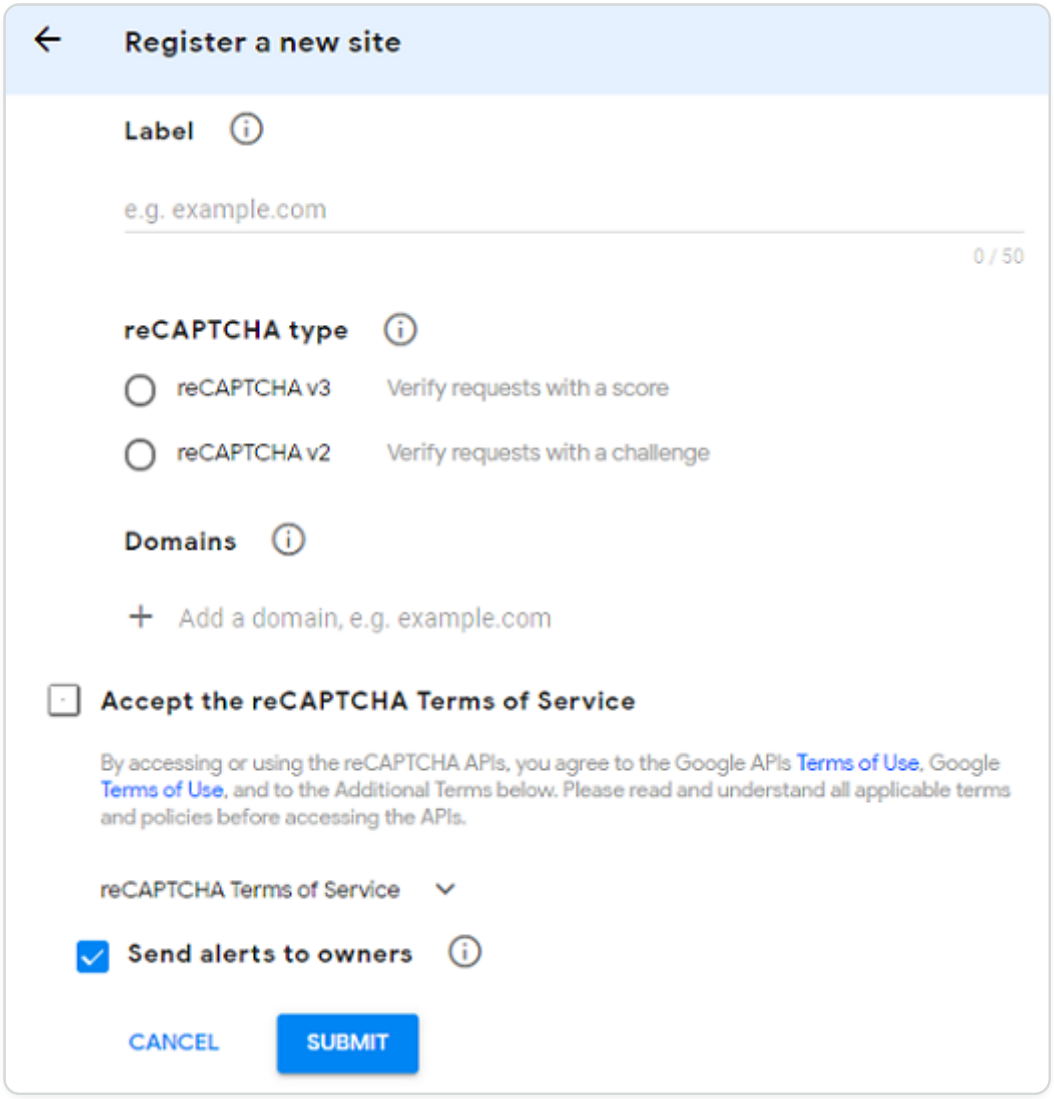

NOTE

For NetScaler release 14.1 build 47.x and later, select either **reCAPTCHA v2** or **reCAPTCHA v3** as required. Previous releases support **reCAPTCHA v2** only.

2. After a domain is registered, the “SiteKey” and “SecretKey” are displayed. Note the displayed “SiteKey” and “SecretKey”.

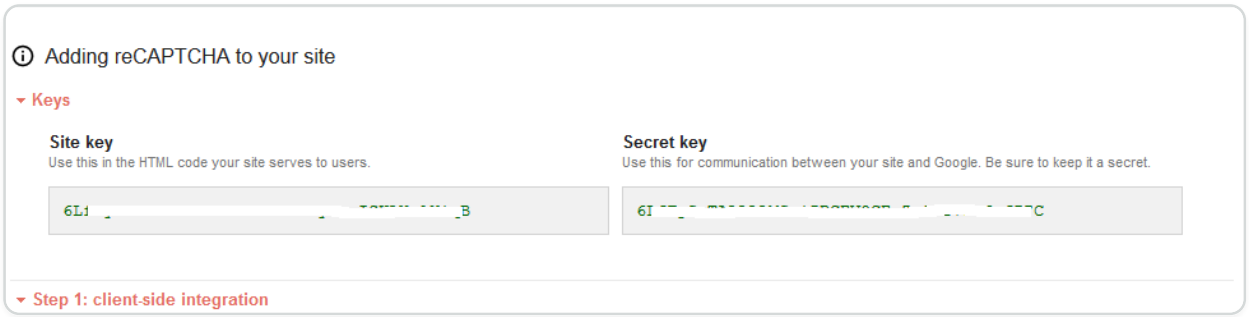

© 1997–2026 Citrix Systems, Inc. All rights reserved.

NOTE

The “SiteKey” and “SecretKey” are grayed out for security reasons. “SecretKey” must be kept safe.

RE-CAPTCHA CONFIGURATION FOR ENTERPRISE CONSOLE (RE-CAPTCHA V3)

1. Sign in to `<https://console.cloud.google.com/>` by using a gmail account and create a project.
2. Go to `<https://console.cloud.google.com/security/recaptcha>` and create the site key. Note the created site key. For more information, see the Google re-Captcha document.
3. Go to `<https://console.cloud.google.com/apis/>` and create an API key. Note the created API key. For more information, see the Google re-Captcha document.
4. Go to `<https://console.cloud.google.com/security/recaptcha>` and copy the server URL from the assessment API (copy till the term "assessments"). Save the copied server URL.

   For example, if the assessment API is "https://recaptchaenterprise.googleapis.com/v1/projects/tactile-reason-455709-p6/assessments?key=API_KEY", you must copy the portion up to "assessments", which is "https://recaptchaenterprise.googleapis.com/v1/projects/tactile-reason-455709-p6/assessments". This extracted URL is used as the server URL in the `captchaAction` command.

© 1997–2026 Citrix Systems, Inc. All rights reserved.

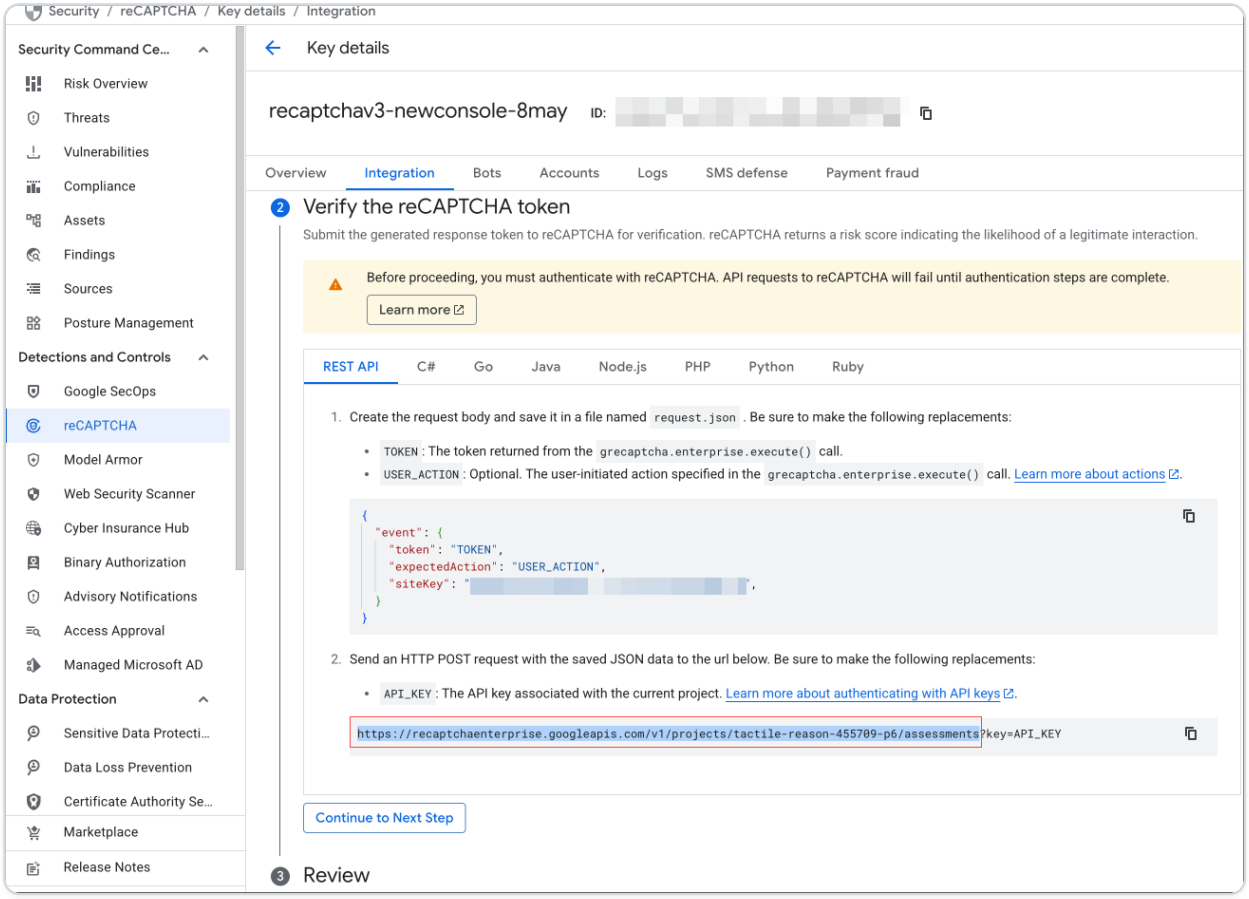

re-Captcha configuration on NetScaler

The re-Captcha configuration on NetScaler can be divided into three parts:

- Display re-Captcha screen
- Post the re-Captcha response to the Google server
- Configure LDAP as the second factor for user logon

DISPLAY RE-CAPTCHA SCREEN

The login form customization is done through the following login schemas:

- `SingleAuthCaptcha.xml` for re-Captcha v2 for Admin console
- `SingleAuthCaptchav3.xml` for re-Captcha v3 for Admin console
- `SingleAuthReCaptchav3Enterprise.xml` for re-Captcha v3 for Enterprise console

The customization is specified in the authentication virtual server and is sent to the UI for rendering the login form. The built-in login schema is in the `/nsconfig/loginSchema/LoginSchema` directory on NetScaler.

© 1997–2026 Citrix Systems, Inc. All rights reserved.

IMPORTANT

- The login schema can be used when LDAP is configured as the second factor.
- You can customize the existing schema based on your use case. For example, you can modify it to include only the re-Captcha factor (without user name or password) or dual authentication with re-Captcha.
- If any custom modifications are done or the file is renamed, we recommend copying all the loginSchemas from the `/nsconfig/loginschema/LoginSchema` directory to the parent directory, `/nsconfig/loginschema`.

TO CONFIGURE DISPLAY OF RE-CAPTCHA BY USING THE CLI

re-Captcha v2:

```
add authentication loginSchema singleauthcaptcha -authenticationSchema /
nsconfig/loginschema/SingleAuthCaptcha.xml



add authentication loginSchemaPolicy singleauthcaptcha -rule true -action
singleauthcaptcha



add authentication vserver auth SSL <IP> <Port>



add ssl certkey vserver-cert -cert <path-to-cert-file> -key <path-to-key-
file>



bind ssl vserver auth -certkey vserver-cert



bind authentication vserver auth -policy singleauthcaptcha -priority 5
-gotoPriorityExpression END
```

© 1997–2026 Citrix Systems, Inc. All rights reserved.

re-Captcha v3:

```
add authentication loginSchema singleauthcaptcha -authenticationSchema /
nsconfig/loginschema/SingleAuthCaptchav3.xml



add authentication loginSchemaPolicy singleauthcaptcha -rule true -action
singleauthcaptcha



add authentication vserver auth SSL <IP> <Port>



add ssl certkey vserver-cert -cert <path-to-cert-file> -key <path-to-key-
file>



bind ssl vserver auth -certkey vserver-cert



bind authentication vserver auth -policy singleauthcaptcha -priority 5
-gotoPriorityExpression END
```

In the preceding command, use the following login schemas for `<login_schema>` parameter:

- `SingleAuthCaptcha.xml` for re-Captcha v2 for Admin console
- `SingleAuthCaptchav3.xml` for re-Captcha v3 for Admin console
- `SingleAuthReCaptchav3Enterprise.xml` for re-Captcha v3 for Enterprise console

POST THE RE-CAPTCHA RESPONSE TO THE GOOGLE SERVER

After you have configured the re-Captcha that must be displayed to the users, the admins add the configuration to the Google server to verify the re-Captcha response from the browser.

Prerequisites:

NetScaler contacts `<https://www.google.com/recaptcha/api/siteverify>` to validate the Captcha information. So, ensure that the site is reachable from NetScaler.

© 1997–2026 Citrix Systems, Inc. All rights reserved.

To verify if the Google site is reachable, run the following script:

`curl -vvv https://www.google.com/recaptcha/api/siteverify`

NetScaler contacts `<https://www.google.com/recaptcha/api/siteverify>` to validate the Captcha information.

To verify re-Captcha response from the browser for the Admin console

The “SiteKey” and “SecretKey” generated during registration of a domain in Google server must be used in the following CLI command.

re-Captcha v2:

```
add authentication captchaAction myrecaptcha -sitekey <sitekey-copied-
from-google> -secretkey <secretkey-from-google>



add authentication policy myrecaptcha -rule true -action myrecaptcha



bind authentication vserver auth -policy myrecaptcha -priority 1
```

re-Captcha v3:

```
add authentication captchaAction -siteKey <sitekey> -secretKey <secretKey>
-scoreThreshold <0 to 10>



add authentication policy myrecaptcha -rule true -action myrecaptcha



bind authentication vserver auth -policy myrecaptcha -priority 1
```

The default value of `scoreThreshold` is 5.

To verify re-Captcha response from the browser for the Enterprise console

The “site key”, “API key”, and “server URL” generated during registration of a domain in Google server must be used in the following CLI command:

© 1997–2026 Citrix Systems, Inc. All rights reserved.

```
add authentication captchaAction -siteKey <sitekey> -secretKey <APIkey>
-scoreThreshold<0 - 10> -serverurl <serverURL>



add authentication policy myrecaptcha -rule true -action myrecaptcha



bind authentication vserver auth -policy myrecaptcha -priority 1
```

The default value of `scoreThreshold` is 5.

CONFIGURE LDAP AS THE SECOND FACTOR FOR USER LOGON

NOTE:

If LDAP authentication is not required, customize the following login schemas to remove the user name and password labels:

- `SingleAuthCaptcha.xml` for re-Captcha v2 for Admin console
- `SingleAuthCaptchav3.xml` for re-Captcha v3 for Admin console
- `SingleAuthReCaptchav3Enterprise.xml` for re-Captcha v3 for Enterprise console

The LDAP authentication happens after re-Captcha, if you add it as the second factor.

```
add authentication ldapAction ldap-new -serverIP x.x.x.x -serverPort 636
-ldapBase "cn=users,dc=aaatm,dc=com" -ldapBindDn adminuser@aaatm.com
-ldapBindDnPassword <password> -encrypted -encryptmethod ENCMTHD_3
-ldapLoginName sAMAccountName -groupAttrName memberof -subAttributeName CN
-secType SSL -passwdChange ENABLED -defaultAuthenticationGroup ldapGroup



add authenticationpolicy ldap-new -rule true -action ldap-new



add authentication policylabel second-factor
```

© 1997–2026 Citrix Systems, Inc. All rights reserved.

```
bind authentication policylabel second-factor -policy ldap-new -priority
10



bind authentication vserver auth -policy myrecaptcha -priority 1
-nextFactor second-factor
```

The administrator must add appropriate virtual servers depending on whether a load balancing virtual server or NetScaler Gateway is used for access. The administrator must configure the following command if a load balancing virtual server is required:

```
add lb vserver lbtest HTTP <IP> <Port> -authentication ON
-authenticationHost nssp.aaatm.com
```

`**nssp.aaatm.com**` – Resolves to authentication virtual server.

USER VALIDATION OF RE-CAPTCHA

re-Captcha v2:

After configuring re-Captcha, you see the following UI.

1. Once the authentication virtual server loads the login page, the logon screen is displayed. **Log On** is disabled until re-Captcha is complete.

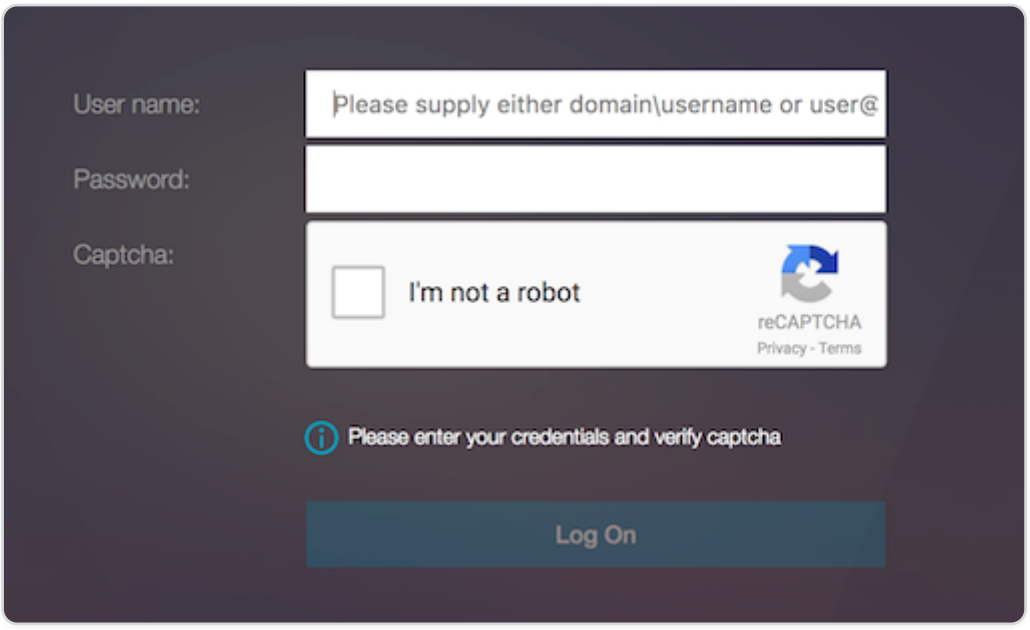

2. Select **I'm not a robot**. The re-Captcha widget is displayed.

© 1997–2026 Citrix Systems, Inc. All rights reserved.

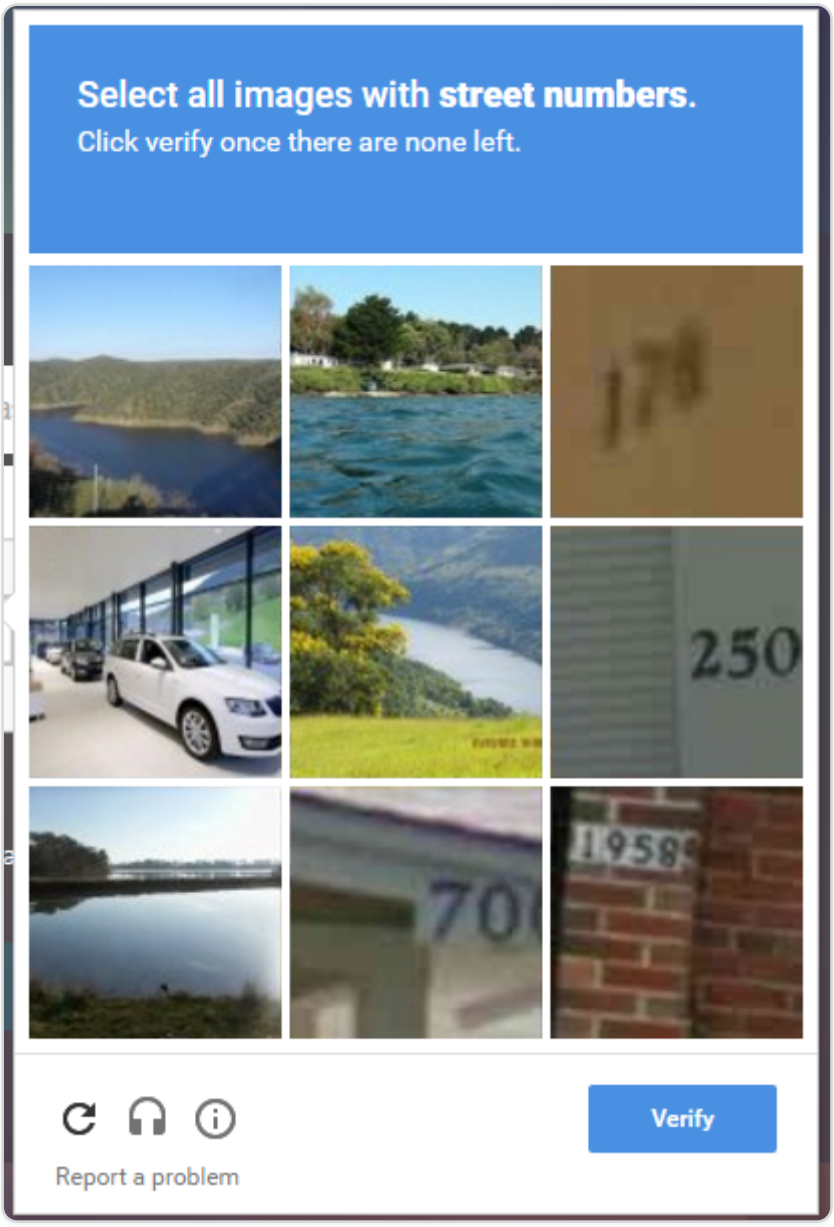

3. You are navigated through a series of re-Captcha images, before the completion page is displayed.
4. Enter the AD credentials, select **I'm not a robot**, and click **Log On**. If authentication succeeds, you are redirected to the desired resource.

© 1997–2026 Citrix Systems, Inc. All rights reserved.

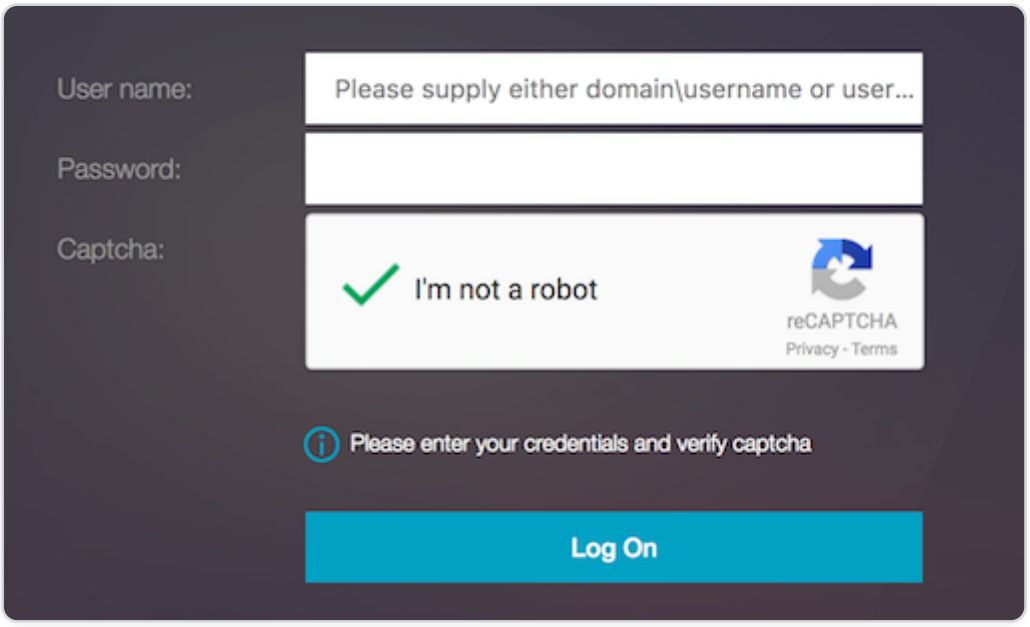

NOTES:

- If re-Captcha is used with AD authentication, the **Submit** button for credentials is disabled until re-Captcha is complete.
- The re-Captcha happens in a factor of its own. Therefore, any subsequent validations like AD must happen in the `nextfactor` of re-Captcha.

re-Captcha v3 (Admin console and Enterprise console):

After configuring re-Captcha v3, you see the following UI.

© 1997–2026 Citrix Systems, Inc. All rights reserved.

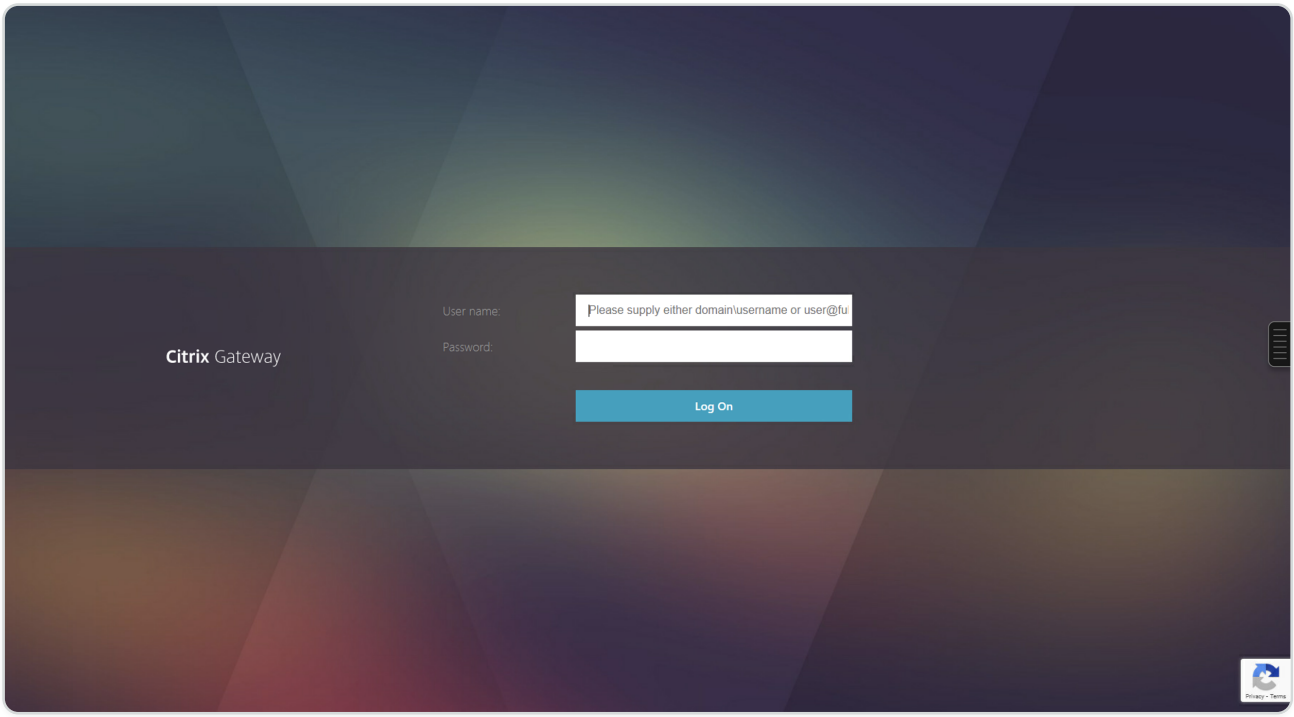

NOTE:

If re-Captcha v3 is configured, the **Log On** button is enabled when the captcha response is received from the Google server. When the user clicks the **Log On** button, the authentication is successful only if the score generated by the re-Captcha service is within the configured scoreThreshold parameter.

Web proxy support for outbound calls to IdP or third party endpoints

NetScaler authentication can route outbound calls to third-party identity providers (IdPs) through an explicitly configured HTTP or HTTPS forward (web) proxy. This feature includes an optional basic Proxy-Authorization and a customizable bypass list for selected domains or IP addresses.

Many enterprises restrict direct internet access from the NetScaler data plane. Instead, they require outbound traffic to traverse a corporate web proxy to ensure security, auditing, and Data Loss Prevention (DLP) compliance. Modern federated authentication and third party integration, such as OAuth, SAML, and Google reCAPTCHA, require connectivity with external third party endpoint for authentication. NetScaler previously lacked a native mechanism to route these outbound authentication calls through an explicit proxy.

© 1997–2026 Citrix Systems, Inc. All rights reserved.

A new global parameter, `aaa proxyparam`, allows administrators to configure a single explicit forward proxy (`IPv4:port`) for all authentication, authorization, and auditing outbound HTTP or HTTPS traffic.

NOTES:

- Only IPv4 proxy addresses are supported in the initial release.
- The OAuth flow is supported.

Some of the benefits of using a single explicit forward proxy are:

- **Corporate egress compliance:** Aligns with corporate security policies that mandate proxy traversal for outbound web traffic.
- **Expanded IdP integration:** Enables OAuth based authentication, such as Microsoft Entra ID, Okta, Duo Universal Prompt, Google, and Intune device compliance checks in proxy-only networks.
- **Simplified administration:** A single global configuration applies across OAuth outbound endpoints without affecting the end-user experience.
- **Granular controls:** Uses an integrated pattern set (`ns_aaa_proxy_bypasslist`), administrators can exclude specific IdP host names, domain suffixes, or IP prefixes from proxy routing.

This feature applies to the NetScaler authentication and authorization module (NetScaler Gateway and AAA-TM authentication virtual servers). It also applies to OAuth RP outbound calls, including token, introspect, and user info dynamic endpoints.

© 1997–2026 Citrix Systems, Inc. All rights reserved.

NOTES:

- **Global scope impact:** The proxy configuration is enforced at AAA global scope and applies to OAuth outbound calls system-wide. Plan your rollout strategies accordingly.
- **Bypass list matching logic:** The integrated bypass list uses suffix matching for domain entries. For example, `idp.aaa.local` matches itself and `sub.idp.aaa.local`. IP entries use prefix matching. For example, `192.168.1` matches `192.168.1.0` through `192.168.1.255`.
- **SSL offload targeting:** When using the HTTPS-to-proxy with load balancing offload, the proxy address configured in the `set aaa proxyparam` must point to the load balancing virtual server IP address:port, not the backend proxy directly.

Prerequisites

Ensure that the following prerequisites are met:

NetScaler version 14.1-72.x or later.

- Outbound DNS resolution for IdP host names must work either on the appliance or on the forward proxy, based on your network architecture.
- Reachability from NetScaler SNIP to the explicit proxy IP address:port.
- If Proxy-Authorization is required, the proxy username/password credentials (Basic).
- If HTTPS-to-proxy is required, a load balancing virtual server with an `SSL_TCP` service bound to the proxy IP address:port.
- NetScaler superuser or AAA-configuration permissions to run `set aaa proxyparam` and `bind policy patset ns_aaa_proxy_bypasslist`.

Configure an outbound proxy by using the CLI

1. Configure an HTTP forward proxy at the global level:

   ```
   set aaa proxyparam -proxy <ip:port> -proxyAuthorization ( disabled |
   basic ) -proxyUsername <string> {-proxyPassword}
   ```

   Example without proxy authentication:

© 1997–2026 Citrix Systems, Inc. All rights reserved.

```
set aaa proxyparam -proxy [REDACTED]
```

Example with basic Proxy-Authorization:

```
set aaa proxyparam -proxy [REDACTED] -proxyAuthorization basic
-proxyUsername proxyuser -proxyPassword <secret>
```

2. Verify the configuration:

```
show aaa parameter
```

3. To manage the bypass list (default patset `ns_aaa_proxy_bypasslist`):

   - Show the current bypass list:

     ```
     show patset ns_aaa_proxy_bypasslist
     ```

   - Bind policy to the patset, for example, for a domain:

     ```
     bind policy patset ns_aaa_proxy_bypasslist idp.aaa.local
     ```

   - Bind a policy to the patset, for example, for an IP prefix:

     ```
     bind policy patset ns_aaa_proxy_bypasslist 192.168.1
     ```

   - Unbind a policy from the patset, for example, for a domain::

     ```
     unbind policy patset ns_aaa_proxy_bypasslist idp.aaa.local
     ```

4. To Configure Secure HTTPS-to-proxy mode by using load balancing offload:

   - Add a service for the OAuth IdP:

     ```
     add service oauth_idp_service_ssl [REDACTED] SSL_TCP 3128
     ```

   - Add a load balancing virtual server for OAuth:

© 1997–2026 Citrix Systems, Inc. All rights reserved.

```
add lb vserver oauth_lb_vserver_ssl TCP [REDACTED] 3128
```

- Bind the service to the load balancing virtual server:

```
bind lb vserver oauth_lb_vserver_ssl oauth_idp_service_ssl
```

- Set the AAA proxy parameter to the load balancing virtual server IP and port:

```
set aaa proxyparam -proxy [REDACTED]
```

Configure an outbound proxy by using the GUI

1. Navigate to **Security > AAA - Application Traffic > Authentication > Settings > Change AAA proxy parameter**.
2. Configure **Proxy (IP:port)**, **Proxy Authorization (disabled or basic)**, and the optional **username and password**.
3. Manage bypass list under **Security > AAA > Patsets > ns_aaa_proxy_bypasslist**.

Use cases

You can use this feature to address the following use cases:

Use case 1: OAuth authorization code flow with Duo universal prompt

- The appliance acts as an OAuth Relying Party (RP) and contacts Duo, a cloud IdP, to obtain tokens, introspect tokens, and retrieve user information.
- All Outbound HTTPS requests for this flow tunnel through the corporate web proxy by using HTTP CONNECT.

Use case 2: NetScaler Gateway and Microsoft Intune integration

- NetScaler Gateway verifies device compliance with Microsoft Intune before granting access to back-end applications such as corporate email.
- Route the outbound HTTPS compliance query to Intune through your explicit web or forward proxy.

© 1997–2026 Citrix Systems, Inc. All rights reserved.

Single sign-on types

NetScaler Authentication, authorization, and auditing features supports the following single sign-on types.

- **NetScaler kerberos single sign-on:** NetScaler appliances now support single sign-on (SSO) using the Kerberos 5 protocol. Users log on to a proxy, the Application Delivery Controller (ADC), which then provides access to protected resources. For details, see NetScaler kerberos single sign-on.
- **SSO for Basic, Digest, and NTLM authentication:** Single Sign-On (SSO) configuration in NetScaler and NetScaler Gateway can be enabled at global level and also per traffic level. By default the SSO configuration is OFF and an administrator can enable the SSO per traffic or globally. From a security point of view, Citrix recommends administrators to turn SSO globally OFF and enable per traffic basis. This enhancement is to make SSO configuration more secure by disabling certain type of SSO methods globally. For details, see SSO for Basic, Digest, and NTLM authentication.

NetScaler kerberos single sign-on

NetScaler appliances now support single sign-on (SSO) using the Kerberos 5 protocol. Users log on to a proxy, the Application Delivery Controller (ADC), which then provides access to protected resources.

The NetScaler Kerberos SSO implementation requires the user's password for SSO methods that rely on basic, NTLM, or forms-based authentication. The user's password is not required for Kerberos SSO, although if Kerberos SSO fails and the NetScaler appliance has the user's password, it uses the password to attempt NTLM SSO.

If the user's password is available, the KCD account is configured with a realm, and no delegated user information is present, the Citrix® AD Kerberos SSO engine impersonates the user to obtain access to authorized resources. Impersonation is also called unconstrained delegation.

The NetScaler Kerberos SSO engine can also be configured to use a delegated account to obtain access to protected resources on the user's behalf. This configuration requires delegated user credentials, a keytab, or a delegated user certificate and matching CA certificate. Configuration that uses a delegated account is called constrained delegation.

© 1997–2026 Citrix Systems, Inc. All rights reserved.

An overview of NetScaler kerberos SSO

To use the NetScaler Kerberos SSO feature, users first authenticate with Kerberos or a supported third-party authentication server. Once authenticated, the user requests access to a protected web application. The web server responds with a request for proof that the user is authorized to access that web application. The user's browser contacts the Kerberos server, which verifies that the user is authorized to access that resource, and then provides the user's browser with a service ticket that provides proof. The browser resends the user's request to the web application server with the service ticket attached. The web application server verifies the service ticket, and then allows the user to access the application.

Authentication, authorization, and auditing traffic management implements this process as shown in the following diagram. The diagram illustrates the flow of information through the NetScaler appliance and authentication, authorization, and auditing traffic management, on a secure network with LDAP authentication and Kerberos authorization. Authentication, authorization, and auditing traffic management environments that use other types of authentication have essentially the same information flow, although they might differ in some details.

Figure 1. A Secure Network with LDAP and Kerberos

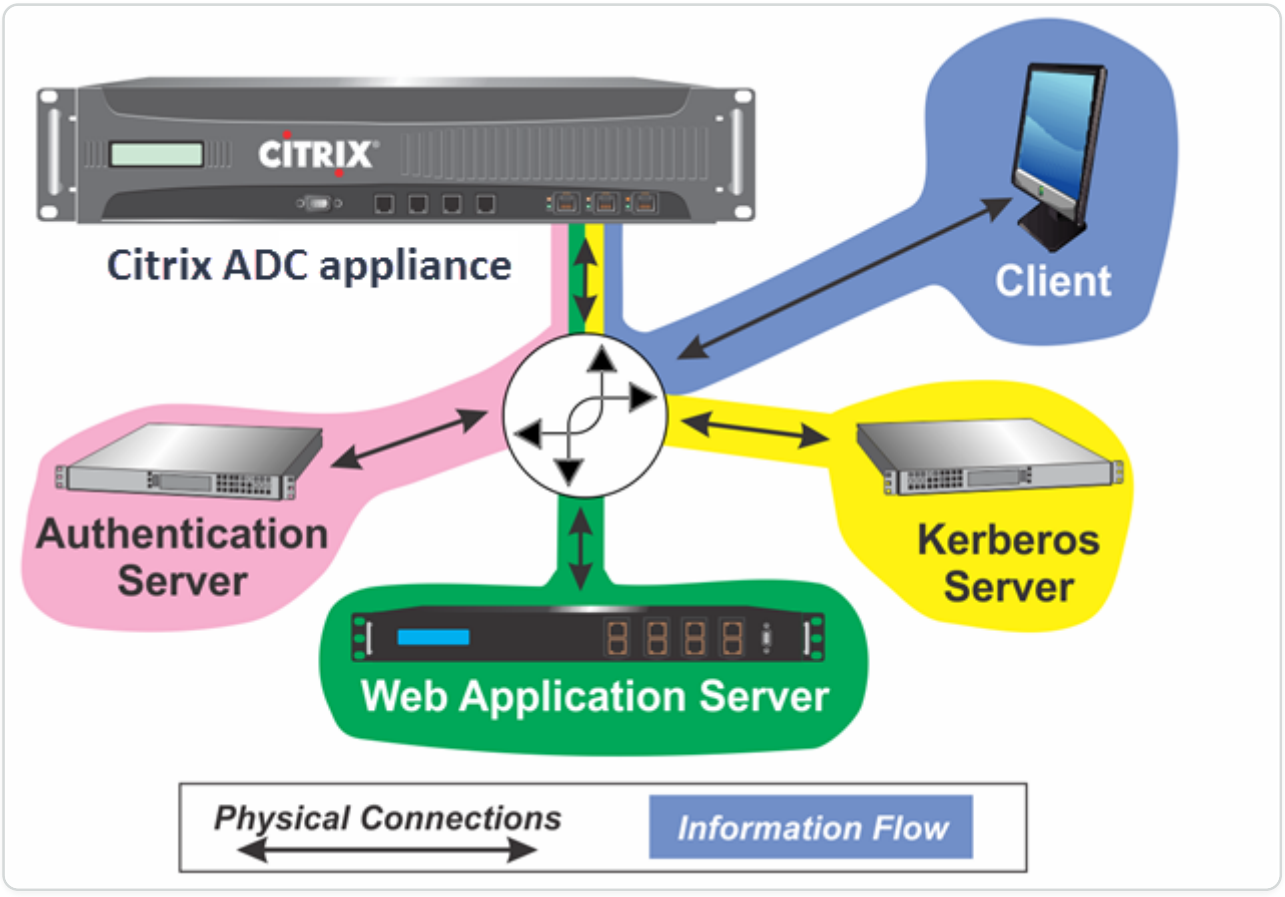

The authentication, authorization, and auditing traffic management with authentication and authorization in a Kerberos environment requires that the following actions take place.

© 1997–2026 Citrix Systems, Inc. All rights reserved.

1. The client sends a request for a resource to the traffic management virtual server on the NetScaler appliance.
2. The traffic management virtual server passes the request to the authentication virtual server, which authenticates the client and then passes the request back to the traffic management virtual server.
3. The traffic management virtual server sends the client's request to the web application server.
4. The web application server responds to the traffic management virtual server with a 401 Unauthorized message that requests Kerberos authentication, with fallback to NTLM authentication if the client does not support Kerberos.
5. The traffic management virtual server contacts the Kerberos SSO daemon.
6. The Kerberos SSO daemon contacts the Kerberos server and obtains a ticket-granting ticket (TGT) allowing it to request service tickets authorizing access to protected applications.
7. The Kerberos SSO daemon obtains a service ticket for the user and sends that ticket to the traffic management virtual server.
8. The traffic management virtual server attaches the ticket to the user's initial request and sends the modified request back to the web application server.
9. The web application server responds with a 200 OK message.

These steps are transparent to the client, which just sends a request and receives the requested resource.

Integration of NetScaler Kerberos SSO with authentication methods

All authentication, authorization, and auditing traffic management authentication mechanisms support NetScaler Kerberos SSO. Authentication, authorization, and auditing traffic management supports the Kerberos SSO mechanism with the Kerberos, CAC (Smart Card) and SAML authentication mechanisms with any form of client authentication to the NetScaler appliance. It also supports the HTTP-Basic, HTTP-Digest, Forms-based, and NTLM (versions 1 and 2) SSO mechanisms if the client uses either HTTP-Basic or Forms-Based authentication to log on to the NetScaler appliance.

The following table shows each supported client-side authentication method, and the supported server-side authentication method for that client-side method.

Table 1. Supported Authentication Methods

© 1997–2026 Citrix Systems, Inc. All rights reserved.

	BASIC/DIGEST/ NTLM	KERBEROS CONSTRAINED DELEGATION	USER IMPERSONATION
CAC (Smart Card): at SSL/T LS Layer		X	X
Forms-Based (LDAP/RADIUS/ TACACS)	X	X	X
HTTP Basic (LDAP/ RADIUS/TACACS)	X	X	X
Kerberos		X	
NT LM v1/v2		X	X
SAML		X	
SAML Two-Factor	X	X	X
Certificate Two-Factor	X	X	X

Set up NetScaler SSO

You can configure NetScaler SSO to work in one of two ways: by impersonation or by delegation. SSO by impersonation is a simpler configuration than SSO by delegation, and is therefore preferable when your configuration allows it. To configure NetScaler SSO by impersonation, you must have the user's user name and password.

To configure NetScaler SSO by delegation, you must have the delegated user's credentials in one of the following formats: the user's user name and password, the keytab configuration that includes the user name and an encrypted password, or the delegated user certificate and the matching CA certificate.

Prerequisites for configuring NetScaler SSO

Before you configure a NetScaler SSO, you need to have your NetScaler appliance fully configured to manage traffic to and authentication for your web application servers. Therefore, you must configure either load balancing or content switching, and then authentication, authorization, and

© 1997–2026 Citrix Systems, Inc. All rights reserved.

auditing, for these web application servers. You must also verify the routing between the appliance, your LDAP server, and your Kerberos server.

If your network is not already configured in this manner, perform the following configuration tasks:

- Configure a server and service for each web application server.
- Configure a traffic management virtual server to handle traffic to and from your web application server.

Following are brief instructions and examples for performing each of these tasks from the NetScaler command line. For further assistance, see Setting up an Authentication Virtual Server.

NOTE

From NetScaler 13.1 release onwards, the traversal between Root domain and Tree domain is supported during Kerberos SSO authentication for backend server from the NetScaler appliance.

TO CREATE A SERVER AND SERVICE BY USING THE CLI

For NetScaler SSO to obtain a TGS (service ticket) for a service, either the FQDN assigned to the server entity on the NetScaler appliance must match the FQDN of the web application server, or the server entity name must match the NetBios name of the web application server. You can take either of the following approaches:

- Configure the NetScaler server entity by specifying the FQDN of the web application server.
- Configure the NetScaler server entity by specifying the IP address of the web application server, and assign the server entity the same name as the NetBios name of the web application server.

At the command prompt, type the following commands:

```
-  add server name <serverFQDN>


-  add service name serverName serviceType port
```

For the variables, substitute the following values:

- **serverName**. A name for the NetScaler appliance to use to refer to this server.

© 1997–2026 Citrix Systems, Inc. All rights reserved.

- **serverFQDN**. The FQDN of the server. If the server has no domain assigned to it, use the server's IP address and make sure that the server entity name matches the NetBios name of the web application server.
- **serviceName**. A name for the NetScaler appliance to use to refer to this service.
- **type**. The protocol used by the service, either HTTP or MSSQLSVC.
- **port**. The port on which the service listens. HTTP services normally listen on port 80. Secure HTTPS services normally listen on port 443.

Example:

The following examples add server and service entries on the NetScaler appliance for the web application server was1.example.com. The first example uses the FQDN of the web application server; the second uses the IP address.

To add the server and service using the web application server FQDN, was1.example.com, you would type the following commands:

```
add server was1 was1.example.com

add service was1service was1 HTTP 80
```

To add the server and service using the web application server IP and NetBios name, where the web application server IP is 10.237.64.87 and its NetBios name is WAS1, you would type the following commands:

```
add server WAS1 10.237.64.87

add service was1service WAS1 HTTP 80
```

TO CREATE A TRAFFIC MANAGEMENT VIRTUAL SERVER BY USING THE CLI

The traffic management virtual server manages traffic between the client and the web application server. You can use either a load balancing or a content switching virtual server as the traffic management server. The SSO configuration is the same for either type.

To create a load balancing virtual server, at the command prompt, type the following command:

```
add lb vserver <vserverName> <type> <IP> <port>
```

For the variables, substitute the following values:

© 1997–2026 Citrix Systems, Inc. All rights reserved.

- **vserverName**—A name for the NetScaler appliance to use to refer to this virtual server.
- **type**—The protocol used by the service, either HTTP or MSSQLSVC.
- **IP**—The IP address assigned to the virtual server. This would normally be an IANA-reserved, non-public IP address on your LAN.
- **port**—The port on which the service listens. HTTP services normally listen on port 80. Secure HTTPS services normally listen on port 443.

Example:

To add a load balancing virtual server called tmvserver1 to a configuration that manages HTTP traffic on port 80, assigning it a LAN IP address of 10.217.28.20 and then binding the load balancing virtual server to the wasservice1 service, you would type the following commands:

```
add lb vserver tmvserver1 HTTP 10.217.28.20 80

bind lb vserver tmvserv1 wasservice1
```

TO CREATE AN AUTHENTICATION VIRTUAL SERVER BY USING THE CLI

The authentication virtual server manages authentication traffic between the client and the authentication (LDAP) server. To create an authentication virtual server, at the command prompt type the following commands:

```
add authentication vserver <authvserverName> SSL <IP> 443
```

For the variables, substitute the following values:

- **authvserverName** —A name for the NetScaler appliance to use to refer to this authentication virtual server. Must begin with a letter, number, or the underscore character (_), and must contain only letters, numbers, and the hyphen (-), period (.) pound (#), space ( ), at (@), equals (=), colon (:), and underscore characters. Can be changed after the authentication virtual server is added by using the rename authentication vserver command.
- **IP**—The IP address assigned to the authentication virtual server. As with the traffic management virtual server, this address would normally be an IANA-reserved, non-public IP on your LAN.
- **domain**—The domain assigned to the virtual server. This would usually be the domain of your network. It is customary, though not required, to enter the domain in all capitals when configuring the authentication virtual server.

© 1997–2026 Citrix Systems, Inc. All rights reserved.

Example:

To add an authentication virtual server called authverver1 to your configuration and assign it the LAN IP 10.217.28.21 and the domain EXAMPLE.COM, you would type the following commands:

```
add authentication vserver authvserver1 SSL 10.217.28.21 443
```

TO CONFIGURE A TRAFFIC MANAGEMENT VIRTUAL SERVER TO USE AN AUTHENTICATION PROFILE

The authentication virtual server can be configured to handle authentication for a single domain or for multiple domains. If it is configured to support authentication for multiple domains, you must also specify the domain for NetScaler SSO by creating an authentication profile, and then configuring the traffic management virtual server to use that authentication profile.

NOTE

The traffic management virtual server can be either a load balancing (lb) or content switching (cs) virtual server. The following instructions assume that you are using a load balancing virtual server. To configure a content switching virtual server, simply substitute set cs vserver for set lb vserver. The procedure is otherwise the same.

To create the authentication profile, and then configure the authentication profile on a traffic management virtual server, type the following commands:

```
-  add authentication authnProfile <authnProfileName> {-authvserverName
<string>} {-authenticationHost <string>} {-authenticationDomain <string>}

-  set lb vserver \<vserverName\> -authnProfile <authnprofileName>
```

For the variables, substitute the following values:

- **authnprofileName**—A name for the authentication profile. Must begin with a letter, number, or the underscore character (_), and must consist of from one to thirty-one alphanumeric or hyphen (-), period (.) pound (#), space ( ), at (@), equals (=), colon (:), and underscore characters.
- **authvserverName**—The name of the authentication virtual server that this profile uses for authentication.
- **authenticationHost**—Host name of the authentication virtual server.

© 1997–2026 Citrix Systems, Inc. All rights reserved.

- **authenticationDomain**—Domain for which NetScaler SSO handles authentication. Required if the authentication virtual server performs authentication for more than one domain, so that the correct domain is included when the NetScaler appliance sets the traffic management virtual server cookie.

Example:

To create an authentication profile named authnProfile1 for authentication of the example.com domain, and to configure the load balancing virtual server vserver1 to use the authentication profile authnProfile1, you would type the following commands:

```
add authentication authnProfile authnProfile1 -authnvsName authvsesrver1

     -authenticationHost authvsesrver1 -authenticationDomain example.com

set lb vserver vserver1 -authnProfile authnProfile1
```

Configure single sign-on

Configuring NetScaler single sign-on (SSO) to authenticate by impersonation is simpler than configuring than SSO to authenticate by delegation, and is therefore preferable when your configuration allows it. You create a KCD account. You can use the user's password.

If you do not have the user's password, you can configure NetScaler SSO to authenticate by delegation. Although more complex than configuring SSO to authenticate by impersonation, the delegation method provides flexibility in that a user's credentials might not be available to the NetScaler appliance in all circumstances.

For either impersonation or delegation, you must also enable integrated authentication on the web application server.

Enable integrated authentication on the web application server

To set up NetScaler Kerberos SSO on each web application server that Kerberos SSO manages, use the configuration interface on that server to configure the server to require authentication. Select Kerberos (negotiate) authentication by preference, with fallback to NTLM for clients that do not support Kerberos.

Following are instructions for configuring the Microsoft Internet Information Server (IIS) to require authentication. If your web application server uses software other than IIS, consult the documentation for that web server software for instructions.

© 1997–2026 Citrix Systems, Inc. All rights reserved.

TO CONFIGURE MICROSOFT IIS TO USE INTEGRATED AUTHENTICATION

1. Log on to the IIS server and open **Internet Information Services Manager.**
2. Select the website for which you want to enable integrated authentication. To enable integrated authentication for all IIS web servers managed by IISM, configure authentication settings for the Default website. To enable integrated authentication for individual services (such as Exchange, Exadmin, ExchWeb, and Public), configure these authentication settings for each service individually.
3. Open the **Properties** dialog box for the default website or for the individual service, and click the **Directory Security** tab.
4. Beside **Authentication** and **Access Control**, select **Edit.**
5. Disable anonymous access.
6. Enable Integrated Windows authentication (only). Enabling integrated Windows authentication must automatically set protocol negotiation for the web server to Negotiate, NTLM, which specifies Kerberos authentication with fallback to NTLM for non-Kerberos capable devices. If this option is not automatically selected, manually set protocol negotiation to Negotiate, NTLM.

Set up SSO by impersonation

You can configure the KCD account for NetScaler SSO by impersonation. In this configuration, the NetScaler appliance obtains the user's user name and password when the user authenticates to the authentication server and uses those credentials to impersonate the user to obtain a ticket-granting ticket (TGT). If the user's name is in UPN format, the appliance obtains the user's realm from UPN. Otherwise, it obtains the user's name and realm by extracting it from the SSO domain used during initial authentication, or from the session profile.

NOTE

You cannot add a user name with domain if the user name is already added without domain. If the user name with domain is added first followed by the same user name without domain, then the NetScaler appliance adds the user name to the user list.

When configuring the KCD account, you must set the realm parameter to the realm of the service that the user is accessing. The same realm is also used as the user's realm if the user's realm cannot be obtained from authentication with the NetScaler appliance or from the session profile.

TO CREATE THE KCD ACCOUNT FOR SSO BY IMPERSONATION WITH A PASSWORD

At the command prompt, type the following command:

© 1997–2026 Citrix Systems, Inc. All rights reserved.

```
add aaa kcdaccount <accountname> -realmStr <realm>
```

For the variables, substitute the following values:

- **accountname:** The KCD account name.
- **realm:** The domain assigned to the NetScaler SSO.

EXAMPLE

To add a KCD account named "kcdaccount1" and use the realm named "example.com", type the following command:

```
add aaa kcdAccount kcdaccount1 -realmStr example.com
```

CONFIGURE CUSTOM SALT EXPRESSION FOR KERBEROS IMPERSONATION IN KCD ACCOUNTS

NetScaler release 14.1 build 56.x introduces custom salt expressions for KCD accounts.

Previously, the Kerberos salt used for key derivation was always derived from the Kerberos principal name, following the standard Kerberos conventions.

With this feature, administrators can specify a custom salt expression, allowing for greater flexibility and compatibility with environments that require non-standard or dynamic salt values.

NOTE:

NetScaler maintains backward compatibility, that is, it derives the salt from the principal name if no custom salt expression is configured.

To configure the custom salt expression by using the CLI
At the command prompt, type:

```
add kcdaccount my_kcd_acct -realmStr REALM_EXAMPLE.COM -saltExpression
"\"REALM_EXAMPLE.COM\"+AAA.USER.NAME"
```

© 1997–2026 Citrix Systems, Inc. All rights reserved.

Key features

- Administrators can use the existing Policy Infrastructure (PI) expressions as salt expressions. For example, AAA.USER.NAME.
- Administrators can define a custom static string to be used as the salt expression.
- The maximum length of the salt expression is 128 bytes.

Limitation

- Kerberos SSO by delegation does not support custom salt expressions, as Kerberos delegation uses a keytab for salt derivation.

Configure SSO by delegation

To configure SSO by Delegation, you need to perform the following tasks:

- If you are configuring delegation by delegated user certificate, install the matching CA certificates on the NetScaler appliance and add them to the NetScaler configuration.
- Create the KCD account on the appliance. The appliance uses this account to obtain service tickets for your protected applications.
- Configure the Active Directory server.

NOTE

For more information on creating a KCD account and configuring on the NetScaler® appliance, refer to the following topics:

- Handling authentication, authorization and auditing with Kerberos/NTLM
- How NetScaler implements Kerberos for client authentication
- Configuring kerberos authentication on the NetScaler appliance

INSTALLING THE CLIENT CA CERTIFICATE ON THE NETSCALER APPLIANCE

If you are configuring the NetScaler SSO with a client certificate, you must copy the matching CA certificate for the client certificate domain (the client CA certificate) to the NetScaler appliance, and then install the CA certificate. To copy the client CA certificate, use the file transfer program of your choice to transfer the certificate and private-key file to the NetScaler appliance, and store the files in `/nsconfig/ssl`.

To install the client CA certificate on the NetScaler appliance

At the command prompt, type the following command:

© 1997–2026 Citrix Systems, Inc. All rights reserved.

```
add ssl certKey <certkeyName> -cert <cert> [(-key <key> [-password]) |
-fipsKey <fipsKey>][-inform ( DER | PEM )][-expiryMonitor ( ENABLED |
DISABLED | UNSET ) [-notificationPeriod <positive_integer>]] [-bundle
( YES | NO )]
```

For the variables, substitute the following values:

- **certkeyName**. A name for the client CA certificate. Must begin with an ASCII alphanumeric or underscore (_) character, and must consist of from one to thirty-one characters. Allowed characters include the ASCII alphanumerics, underscore, hash (#), period(.), space, colon (:), at (@), equals (=), and hyphen (-) characters. Cannot be changed after the certificate-key pair is created. If the name includes one or more spaces, enclose the name in double or single quotation marks (for example, "my cert" or 'my cert').
- **cert**. Full path name and file name of the X509 certificate file used to form the certificate-key pair. The certificate file must be stored on the NetScaler appliance, in the /nsconfig/ssl/ directory.
- **key**. Full path name and file name of the file that contains the private key to the X509 certificate file. The key file must be stored on the NetScaler appliance in the /nsconfig/ssl/ directory.
- **password**. If a private key is specified, the passphrase used to encrypt the private key. Use this option to load encrypted private keys in PEM format.
- **fipsKey**. Name of the FIPS key that was created inside the Hardware Security Module (HSM) of a FIPS appliance, or a key that was imported into the HSM.

  NOTE

  You can specify either a key or a fipsKey, but not both.

- **inform**. Format of the certificate and private-key files, either PEM or DER.
- **passplain**. Passphrase used to encrypt the private key. Required when adding an encrypted private-key in PEM format.
- **expiryMonitor**. Configure the NetScaler appliance to issue an alert when the certificate is about to expire. Possible values: ENABLED, DISABLED, UNSET.

© 1997–2026 Citrix Systems, Inc. All rights reserved.

- **notificationPeriod**. If `expiryMonitor` is ENABLED, the number of days before the certificate expires to issue an alert.
- **bundle**. Parse the certificate chain as a single file after linking the server certificate to its issuer's certificate within the file. Possible values: YES, NO.

Example

The following example adds the specified delegated user certificate customer-cert.pem to the NetScaler configuration along with the key customer-key.pem, and sets the password, certificate format, expiration monitor, and notification period.

To add the delegated user certificate, you would type the following commands:

```
add ssl certKey customer -cert "/nsconfig/ssl/customer-cert.pem"

-key "/nsconfig/ssl/customer-key.pem" -password "dontUseDefaultPWs!"

-inform PEM -expiryMonitor ENABLED [-notificationPeriod 14]
```

CREATING THE KCD ACCOUNT

If you are configuring NetScaler SSO by delegation, you can configure the KCD account to use the user's log-on name and password, to use the user's log-on name and keytab, or to use the user's client certificate. If you configure SSO with user name and password, the NetScaler appliance uses the delegated user account to obtain a Ticket Granting Ticket (TGT), and then uses the TGT to obtain service tickets for the specific services that each user requests. If you configure SSO with keytab file, the NetScaler appliance uses the delegated user account and keytab information. If you configure SSO with a delegated user certificate, the NetScaler appliance uses the delegated user certificate.

NOTE:

For cross-realm, the servicePrincipalName of the delegated user must be in the format `host/<name>`. If it is not in this format, change the servicePrincipalName of the delegated user `<servicePrincipalName>` to `host/<service-account-samaccountname>`. You can check the attribute of the delegated user account in the domain controller. One method to change is to change the delegated user's `logonName` attribute.

© 1997–2026 Citrix Systems, Inc. All rights reserved.

To create the KCD account for SSO by delegation with a password
At the command prompt, type the following commands:

```
add aaa kcdAccount <kcdAccount> {-realmStr <string>} {-delegatedUser
<string>} {-kcdPassword } [-userRealm <string>]

[-enterpriseRealm <string>] [-serviceSPN <string>]
```

For the variables, substitute the following values:

- **kcdAccount** - A name for the KCD account. This is a mandatory argument. Maximum Length: 31
- **realmStr** - The realm of Kerberos. Maximum Length: 255
- **delegatedUser** - The user name that can perform kerberos constrained delegation. The delegated user name is derived from the servicePrincipalName of your domain controller. For cross-realm, the servicePrincipalName of the delegated user must be in the format `host/<name>`. Maximum Length: 255.
- **kcdPassword** - Password for Delegated User. Maximum Length: 31
- **userRealm** - Realm of the user. Maximum Length: 255
- **enterpriseRealm** - Enterprise Realm of the user. This is given only in certain KDC deployments where KDC expects Enterprise user name instead of Principal Name. Maximum Length: 255
- **serviceSPN** - Service SPN. When specified, this is used to fetch kerberos tickets. If not specified, NetScaler constructs SPN using the service FQDN. Maximum Length: 255

Example (UPN Format):

To add a KCD account named kcdaccount1 to the NetScaler appliance configuration with a password of password1 and a realm of EXAMPLE.COM, specifying the delegated user account in UPN format (as root), you would type the following commands:

```
add aaa kcdaccount kcdaccount1 –delegatedUser root

-kcdPassword password1 -realmStr EXAMPLE.COM
```

© 1997–2026 Citrix Systems, Inc. All rights reserved.

Example (SPN Format):

To add a KCD account named kcdaccount1 to the NetScaler appliance configuration with a password of password1 and a realm of EXAMPLE.COM, specifying the delegated user account in SPN format, you would type the following commands:

```
add aaa kcdAccount kcdaccount1 -realmStr EXAMPLE.COM

-delegatedUser "host/kcdvserver.example.com" -kcdPassword password1
```

Creating the KCD account for SSO by delegation with a keytab
If you plan to use a keytab file for authentication, first create the keytab. You can create the keytab file manually by logging on to the AD server and using the `ktpass` utility, or you can use the NetScaler configuration utility to create a batch script, and then run that script on the AD server to generate the keytab file. Next, use FTP or another file transfer program to transfer the keytab file to the NetScaler appliance and place it in the /nsconfig/krb directory. Finally, configure the KCD account for NetScaler SSO by delegation and provide the path and file name of the keytab file to the NetScaler appliance.

NOTE:

For cross-realm, if you want to get the Keytab file as part of the KCD account, use the following command for the updated delegated user name.

In the domain controller, create an updated Keytab file.
`ktpass /princ <servicePrincipalName-with-prefix<host/>Of-delegateUser>@<DC REALM in uppercase> /ptype KRB5_NT_PRINCIPAL /mapuser <DC REALM in uppercase>\<sAMAccountName> /pass <delegatedUserPassword> -out filepathfor.keytab`
The `filepathfor.keytab` file can be placed in the NetScaler appliance and can be used as part of the Keytab configuration in the ADC KCD account.
To create the keytab file manually
Log on to the AD server command line and, at the command prompt, type the following command:

© 1997–2026 Citrix Systems, Inc. All rights reserved.

```
ktpass princ <SPN> ptype KRB5_NT_PRINCIPAL mapuser <DOMAIN><username> pass
<password> -out <File_Path>
```

For the variables, substitute the following values:

- **SPN**. The service principal name for the KCD service account.
- **DOMAIN**. The domain of the Active Directory server.
- **username**. The KSA account user name.
- **password**. The KSA account password.
- **path**. The full path name of the directory in which to store the keytab file after it is generated.

To use the NetScaler configuration utility to create a script to generate the keytab file

1. Navigate to **Security > AAA - Application Traffic.**
2. In the data pane, under **Kerberos Constrained Delegation**, click **Batch** file to generate Keytab.
3. In the **Generate KCD (Kerberos Constrained Delegation) Keytab Script** dialog box, set the following parameters:
   - **Domain User Name**. The KSA account user name.
   - **Domain Password**. The KSA account password.
   - **Service Principal**. The service principal name for the KSA.
   - **Output File Name**. The full path and file name to which to save the keytab file on the AD server.
4. Clear the **Create Domain User Account** check box.
5. Click **Generate Script**.
6. Log on to the Active Directory server and open a command line window.
7. Copy the script from the **Generated Script** window and paste it directly into the Active Directory server command-line window. The keytab is generated and stored in the directory under the file name that you specified as **Output File Name**.
8. Use the file transfer utility of your choice to copy the keytab file from the Active Directory server to the NetScaler appliance and place it in the /nsconfig/krb directory.

To create the KCD account

At the command prompt, type the following command:

© 1997–2026 Citrix Systems, Inc. All rights reserved.

```
add aaa kcdaccount <accountname> –keytab <keytab>
```

Example

To add a KCD account named "kcdaccount1" and use the keytab named "kcdvserver.keytab", type the following command:

```
add aaa kcdaccount kcdaccount1 –keytab kcdvserver.keytab
```

To create the KCD account for SSO by delegation with a delegated user cert
At the command prompt, type the following command:

```
add aaa kcdaccount <accountname> -realmStr <realm> -delegatedUser
<user_nameSPN> -usercert <cert> -cacert <cacert>
```

For the variables, substitute the following values:

- **accountname**. A name for the KCD account.
- **realmStr**. The realm for the KCD account, usually the domain for which SSO is configured.
- **delegatedUser**. The delegated user name, in SPN format.
- **usercert**. The full path and name of the delegated user certificate file on the NetScaler appliance. The delegated user certificate must contain both the client certificate and the private key, and must be in PEM format. If you use smart card authentication, you must create a smart card certificate template to allow certificates to be imported with the private key.
- **cacert**. The full path to and name of the CA certificate file on the NetScaler appliance.

Example

To add a KCD account named "kcdaccount1" and use the keytab named "kcdvserver.keytab", type the following command:

```
add aaa kcdaccount kcdaccount1 -realmStr EXAMPLE.COM

     -delegatedUser "host/kcdvserver.example.com" -usercert /certs/
usercert

     -cacert /cacerts/cacert
```

© 1997–2026 Citrix Systems, Inc. All rights reserved.

SETTING UP ACTIVE DIRECTORY FOR NETSCALER SSO

When you configure SSO by delegation, in addition to creating the KCDAccount on the NetScaler appliance, you must also create a matching Kerberos Service Account (KSA) on your LDAP active directory server, and configure the server for SSO. To create the KSA, use the account creation process on the active directory server. To configure SSO on the active directory server, open the properties window for the KSA. In the **Delegation** tab, enable the following options: Trust this user for delegation to specified services only and Use any Authentication protocol. (The Kerberos only option does not work, because it does not enable protocol transition or constrained delegation.) Finally, add the services that NetScaler SSO manages.

NOTE:

If the Delegation tab is not visible in the KSA account properties dialog box, before you can configure the KSA as described, you must use the Microsoft setspn command line tool to configure the active directory server so that the tab is visible.

To configure delegation for the Kerberos service account

1. In the LDAP account configuration dialog box for the Kerberos service account that you created, click the **Delegation** tab.
2. Choose **Trust this user for delegation to the specified services only**.
3. Under Trust this user for delegation to the specified services only, choose **Use any authentication protocol**.
4. Under Services to which this account can present delegated credentials, click **Add.**
5. In the **Add Services** dialog box, click **Users** or **Computers**, choose the server that hosts the resources to be assigned to the service account, and then click **OK.**

NOTE:

- Constrained delegation does not support services hosted in domains other than the domain assigned to the account, even though Kerberos might have a trust relationship with other domains.
- Use the following command to create the `setspn` if a new user is created in the active directory: `setspn -A host/kcdvserver.example.com example\kcdtest`

© 1997–2026 Citrix Systems, Inc. All rights reserved.

6. Back in the **Add Services** dialog box, in the Available Services list, chooses the services assigned to the service account. NetScaler SSO supports the HTTP and MSSQLSVC services.
7. Click **OK.**

Configuration changes to enable KCD to support child domains

If the KCD account is configured with `samAccountName` for -`delegatedUser`, KCD does not work for users accessing services from child domains. In this case, you can modify the configuration on the NetScaler appliance and the Active Directory.

- Change service account `<service-account-samaccountname>` (which is configured as delegateUser on the KCD Account) logon name on AD in `host/<service-account-samaccountname>.<completeUSERDNSDOMAIN>` format (for example, `host/svc_act.child.parent.com`).

  You can change the service account manually or by using the `ktpass` command. The `ktpass` automatically updates the service account.

  `ktpass /princ host/svc_act.child.parent.com@CHILD.PARENT.COM /ptype KRB5_NT_PRINCIPAL /mapuser CHILD\sv_act /pass serviceaccountpassword -out filepathfor.keytab`
- Modify delegatedUser in KCD account on the NetScaler appliance.
- Modify the -delegatedUser parameter in the KCD account as `host/svc_act.child.parent.com{{}}`

Points to note when advanced encryptions are used to configure KCD account

- **Sample configuration when keytab is used:** `add kcdaccount lbvs_keytab_aes256 -keytab "/nsconfig/krb/kcd2_aes256.keytab"`
- **Sample command when keytab has multiple encryption types.** The command also captures domain user parameters: `add kcdaccount lbvs_keytab_aes256 -keytab "/nsconfig/krb/kcd2_aes256.keytab" –domainUser "HTTP/lbvs.aaa.local”`
- **Sample command when user credentials are used:** `add kcdaccount kslb2_user -realmStr AAA.LOCAL -delegatedUser lbvs -kcdPassword <password>`

The Kerberos SSO supports the following encryption types, listed in order of priority:

- eTYPE-AES128-CTS-HMAC-SHA1-96 (17)
- eTYPE-AES256-CTS-HMAC-SHA1-96 (18)
- eTYPE-ARCFOUR-HMAC-MD5 (23)

© 1997–2026 Citrix Systems, Inc. All rights reserved.

DOMAIN USER INFORMATION

When advanced encryption types are used for Kerberos SSO, ensure that the correct domain user information is provided. You can get the information about the user login name from Active Directory.

When configuring NetScaler SSO using Kerberos delegation

When advanced encryption types are used for Kerberos SSO using delegation, the `delagatedUser` parameter of the `add aaa kcdaccount` command must be the service principal name (SPN) of the user. The service principal name is case sensitive.

To know the service principal name of a user, use the `setspn -L <domain\user>` command on the Active Directory domain controller. For example, `setspn -L EXAMPLE\username`

To set the service principal name, use the `setspn` command on the Active Directory domain controller. To create a keytab file, use the `ktpass` command on the Active Directory domain controller. The following is an example of how to do so:

- **setspn**: `setspn -S host/username.example.com EXAMPLE\username`
- **keytab**: `ktpass /princ host/username.example.com@EXAMPLE.COM /ptype KRB5_NT_PRINCIPAL /mapuser EXAMPLE.COM\username /pass XXXX /crypto AES256-SHA1 -out <pathto.keytab.file>`

Once the above actions are performed on Active Directory, update the KCD account with the configured SPN by using the `add kcdaccount` or the `setkcdaccount` commands on the NetScaler CLI.

To view the SPN of the specific user account, navigate to the **User Properties** section of **Active Directory**.

When configuring NetScaler SSO using Kerberos impersonation

When advanced encryption types are used for Kerberos SSO using impersonation, ensure that the SSO credentials are used with the correct service principal name of the end user. If the end user login credentials do not work with a Kerberos SSO, then configure the appropriate user expression to set the SSO user name.

When the user principal name is the correct service principal name of the end user on Active Directory, then:

- Use the `ssoNameAttribute` parameter in the `LDAPAction` command to set the SSO user name if LDAP authentication is used for end user login.

© 1997–2026 Citrix Systems, Inc. All rights reserved.

Example: `set authentication ldapAction ldap_act -ssoNameAttribute userPrincipalName`

- Use the `userExpression` parameter in the `trafficAction` command if any other authentication method is used for user login. For example, if user attribute1 has the user principal name stored, then you can use `AAA.USER.ATTRIBUTE(1)` with the traffic action.

  Example: `add tm traffic action traf_act -userExpression AAA.USER.ATTRIBUTE(1)`

Troubleshooting KCD account configuration

If you encounter any issues with your KCD account configuration, refer to the NetScaler Kerberos WIKI - Troubleshooting article.

Generate the KCD keytab script

The KCD Keytab Script dialog box generates the keytab script, which in turn generates the keytab file necessary to configure KCD on the NetScaler.

To generate the KCD keytab script by using the configuration utility

1. Navigate to **Security > AAA - Application Traffic.**
2. In the details pane, under **Kerberos Constrained Delegation**, click Batch file to generate keytab.
3. In the Generate KCD (Kerberos Constrained Delegation) **Keytab Script** dialog box, fill out the fields as described below.
   - **Domain User Name:** The name of the domain user.
   - **Domain Password:** The password for the domain user.
   - **Service Principal:** The service principal.
   - **Output File Name:** A filename for the KCD script file.
   - **Create Domain User Account:** Select this check box to create the specified domain user account.
4. Click **Generate Script** to generate the script. The script is generated, and appears in the **Generated Script** text box below the **Generate Script** button.
5. Copy the script, and save it as a file on your AD domain controller. You must now run this script on the domain controller to generate the keytab file, and then copy the keytab file to the /nsconfig/krb/ directory on the NetScaler appliance.
6. Click **OK.**

© 1997–2026 Citrix Systems, Inc. All rights reserved.

SSO for Basic, Digest, and NTLM authentication

Single Sign-On (SSO) configuration in NetScaler and NetScaler Gateway can be enabled at global level and also per traffic level. By default the SSO configuration is **OFF** and an administrator can enable the SSO per traffic or globally. From a security point of view, Citrix recommends administrators to turn SSO globally **OFF** and enable per traffic basis. This enhancement is to make SSO configuration more secure by dishonoring certain type of SSO methods globally.

NOTE:

From NetScaler feature release 13.0 build 64.35 and above, the following SSO types are dishonored globally.

- Basic authentication
- Digest Access authentication
- NTLM without Negotiate NTLM2 Key or Negotiate Sign

Non-impacted SSO types

The following SSO types are not impacted with this enhancement.

- Kerberos authentication
- SAML authentication
- Form based authentication
- OAuth bearer authentication
- NTLM with Negotiate NTLM2 Key or Negotiate Sign

Impacted SSO configurations

Following are the impacted (dishonored) SSO configurations.

Global configurations

```
set tmsessionparam -SSO ON

set vpnparameter -SSO ON

add tmsessionaction tm_act -SSO ON

add vpn sessionaction tm_act -SSO ON
```

© 1997–2026 Citrix Systems, Inc. All rights reserved.

Per traffic configurations

```
add vpn trafficaction tf_act http -SSO ON

add tm trafficaction tf_act -SSO ON
```

You can enable/disable SSO as a whole and cannot modify individual SSO types.

Security measures to be applied

As part of the security measures, security sensitive SSO types are dishonored in the global configuration but are allowed only through a Traffic action configuration. So, if a back-end server expects Basic, Digest, or NTLM without Negotiate NTLM2 Key or Negotiate Sign, the administrator can allow SSO only through the following configuration.

Traffic Action

```
add vpn trafficaction tf_act  http -SSO ON

add tm trafficaction tf_act -SSO ON
```

Traffic Policy

```
add tm trafficpolicy <name> <rule> tf_act

add vpn trafficpolicy <name> <rule> tf-act
```

Administrator must have an appropriate rule configured for traffic policy to make sure SSO is enabled for only trusted back-end server.

AAA-TM

Scenarios based on global configuration:

```
set tmsessionparam -SSO ON
```

Workaround:

```
add tm trafficaction tf_act -SSO ON

add tm trafficpolicy tf_pol true tf_act
```

© 1997–2026 Citrix Systems, Inc. All rights reserved.

Bind the following traffic policy to all LB virtual server where SSO is expected:

```
bind lb vserver <LB VS Name> -policy tf_pol -priority 65345
```

Scenarios based on session Policy configuration:

```
add tmsessionaction tm_act -SSO ON

add tmsession policy <name> <rule> tm_act

add tm trafficaction tf_act -SSO ON

add tm trafficpolicy tf_pol <same rule as session Policy> tf_act
```

Points of note:

- NetScaler AAA user/group for the preceding session policy must be replaced by traffic policy.
- Bind the following policy to the load balancing virtual servers for the preceding session policy,

```
bind lb vserver [LB VS Name] -policy tf_pol -priority 65345
```

- If a traffic policy with other priority is configured, the preceding command does not serve good.

The following section deals with scenarios based on conflict with multiple traffic policies associated with a traffic:

For a particular TM traffic, only one TM traffic policy is applied. Because of global setting of SSO feature changes, applying an additional TM traffic policy with low priority might not be applicable in case a TM traffic policy with high priority (that does not have required SSO configuration) is already applied. The following section describes method to ensure that such cases are handled.

Consider that the following three traffic policies with higher priority are applied to load balancing (LB) virtual server:

```
add tm trafficaction tf_act1 <Addition config>

add tm trafficaction tf_act2 <Addition config>

add tm trafficaction tf_act3 <Addition config>
```

© 1997–2026 Citrix Systems, Inc. All rights reserved.

```
add tm trafficpolicy tf_pol1 <rule1> tf_act1

add tm trafficpolicy tf_pol2 <rule2> tf_act2

add tm trafficpolicy tf_pol3 <rule3> tf_act3



bind lb vserver <LB VS Name> -policy tf_pol1 -priority 100

bind lb vserver <LB VS Name> -policy tf_pol2 -priority 200

bind lb vserver <LB VS Name> -policy tf_pol3 -priority 300
```

Error prone method - To resolve the Global SSO configuration, you add the following configuration:

```
add tm trafficaction tf_act_default -SSO ON

add tm trafficpolicy tf_pol_default true tf_act_default



bind lb vserver <LB VS Name> -policy tf_pol_default -priority 65345
```

Note: The preceding modification can break SSO for traffic which hits <tf_pol1/tf_pol2/tf_pol3> as for these traffic, traffic policy <tf_pol_default> is not be applied.

Correct method - To mitigate this, the SSO property must be applied individually for each of the corresponding traffic actions:

For example, in the preceding scenario, for SSO to happen for the traffic hitting tf_pol1/tf_pol3, the following configuration must be applied along with <tf_pol_default>.

```
add tm trafficaction tf_act1 <Addition config> -SSO ON

add tm trafficaction tf_act3 <Addition config> -SSO ON
```

© 1997–2026 Citrix Systems, Inc. All rights reserved.

NetScaler Gateway cases

Scenarios based on global configuration:

```
set vpnparameter -SSO ON
```

Workaround:

```
add vpn trafficaction vpn_tf_act http  -SSO ON

add vpn trafficpolicy vpn_tf_pol  true vpn_tf_act

bind the following traffic policy to all VPN virtual server where SSO is
expected:

bind vpn vserver vpn_vs -policy vpn_tf_pol -priority 65345
```

Scenarios based on session Policy configuration:

```
add vpn sessionaction vpn_sess_act -SSO ON

add vpnsession policy <name> <rule> vpn_sess_act
```

Points to note:

- NetScaler AAA user/group for the preceding session policy must be replaced by traffic policy.
- Bind the following policy to the LB virtual servers for the preceding session policy, `bind lb virtual server [LB VS Name] -policy tf_pol -priority 65345`.
- If a traffic policy with other priority is configured, the preceding command does not serve good. The following section deals with scenarios based on conflict with multiple traffic policies associated with traffic.

Functional scenarios based on conflict with multiple traffic policies associated with a traffic:

For a particular NetScaler Gateway traffic, only one VPN traffic policy is applied. Because of global setting of SSO feature changes, applying an additional VPN traffic policy with low priority might not be applicable if there are other VPN traffic policies with high priority that does not have a required SSO configuration.

© 1997–2026 Citrix Systems, Inc. All rights reserved.

The following section describes method to ensure such cases are handled:

Consider there are three traffic policies with higher priority applied to a VPN virtual server:

```
add vpn trafficaction tf_act1 <Addition config>

add vpn trafficaction tf_act2 <Addition config>

add vpn trafficaction tf_act3 <Addition config>



add vpn trafficpolicy tf_pol1 <rule1> tf_act1

add vpn trafficpolicy tf_pol2 <rule2> tf_act2

add vpn trafficpolicy tf_pol3 <rule3> tf_act3



bind vpn vserver <VPN VS Name> -policy tf_pol1 -priority 100

bind vpn vserver <VPN VS Name> -policy tf_pol2 -priority 200

bind vpn vserver <VPN VS Name> -policy tf_pol3 -priority 300
```

Error prone method: To resolve the Global SSO configuration, you add the following configuration:

```
add vpn trafficaction tf_act_default -SSO ON

add vpn trafficpolicy tf_pol_default true tf_act_default



bind vpn vserver <VPN VS Name> -policy tf_pol_default -priority 65345
```

Note: The preceding modification can break SSO for the traffic that hits <tf_pol1/tf_pol2/tf_pol3> as for these traffic, traffic policy <tf_pol_default> is not applied.

Correct method: To mitigate this, the SSO property must be applied individually for each of the corresponding traffic actions.

© 1997–2026 Citrix Systems, Inc. All rights reserved.

For example in the preceding scenario, for SSO to happen for traffic hitting tf_pol1/tf_pol3, the following configuration must be applied along with <tf_pol_default>.

```
add vpn trafficaction tf_act1 [Additional config] -SSO ON



add vpn trafficaction tf_act3 [Additional config] -SSO ON
```

Kerberos authentication using the iOS Kerberos extension

This topic outlines the end-to-end configuration required to enable Kerberos-based Single Sign-On (SSO) for internal web apps via the Citrix Secure Access for iOS app.

- iOS client configuration
- MDM server configuration
- IIS configuration
- Domain controller configuration

iOS client configuration

Prerequisites

Ensure that the iOS device is MDM enrolled. The iOS device must be enrolled in an MDM solution (for example, Microsoft Intune) before any SSO configuration can be applied. MDM enrollment allows the Kerberos SSO extension profile to be pushed to the device.

Validate MDM enrollment on the iOS device

1. On the iOS device, go to **Settings > General > VPN & Device Management**.

   Under Device Management, you must see your organization's MDM profile listed (for example, Microsoft Intune or your company's MDM profile name).
2. Tap the profile to confirm it is installed and the status displays **Verified** or **Installed**.
3. To confirm the Kerberos SSO extension was pushed by MDM:

   - Go to **Settings > General > VPN & Device Management**.
   - Tap the MDM profile, look for **Single Sign-On Extensions** or **Kerberos** under the profile details.

© 1997–2026 Citrix Systems, Inc. All rights reserved.

- Alternatively, go to **Settings > General > VPN & Device Management > Single Sign-On** and verify that the Kerberos extension is listed.

If the device is not enrolled or the profile is missing, contact your MDM administrator to enroll the device before proceeding.

MDM server configuration

NOTE:

The MDM SSO extension payload configuration is based on the official Apple documentation.

- Single Sign-on device management payload settings for Apple devices
- Kerberos Single Sign-on extension with Apple devices

Ensure that the following fields are configured in the MDM SSO extension payload:

1. **Domain:** The URLs that are used for Kerberos.
2. **AppBundleIDs:** Allow list of apps that will be used. (For example, Chrome: `com.google.chrome.ios`, Citrix Secure Access: `com.citrix.securehub`)
3. **Realm:** Location of your data center.

Intune policy configuration

Prerequisites: Ensure that the iOS device is enrolled into Intune.

1. In the Intune Admin console, go to **Home > Devices** | **iOS/iPadOS → iOS/iPadOS** | **Configuration**.
2. Create a new policy.
3. In **Profile type** select **Templates**, and then select **Device Features**.

© 1997–2026 Citrix Systems, Inc. All rights reserved.

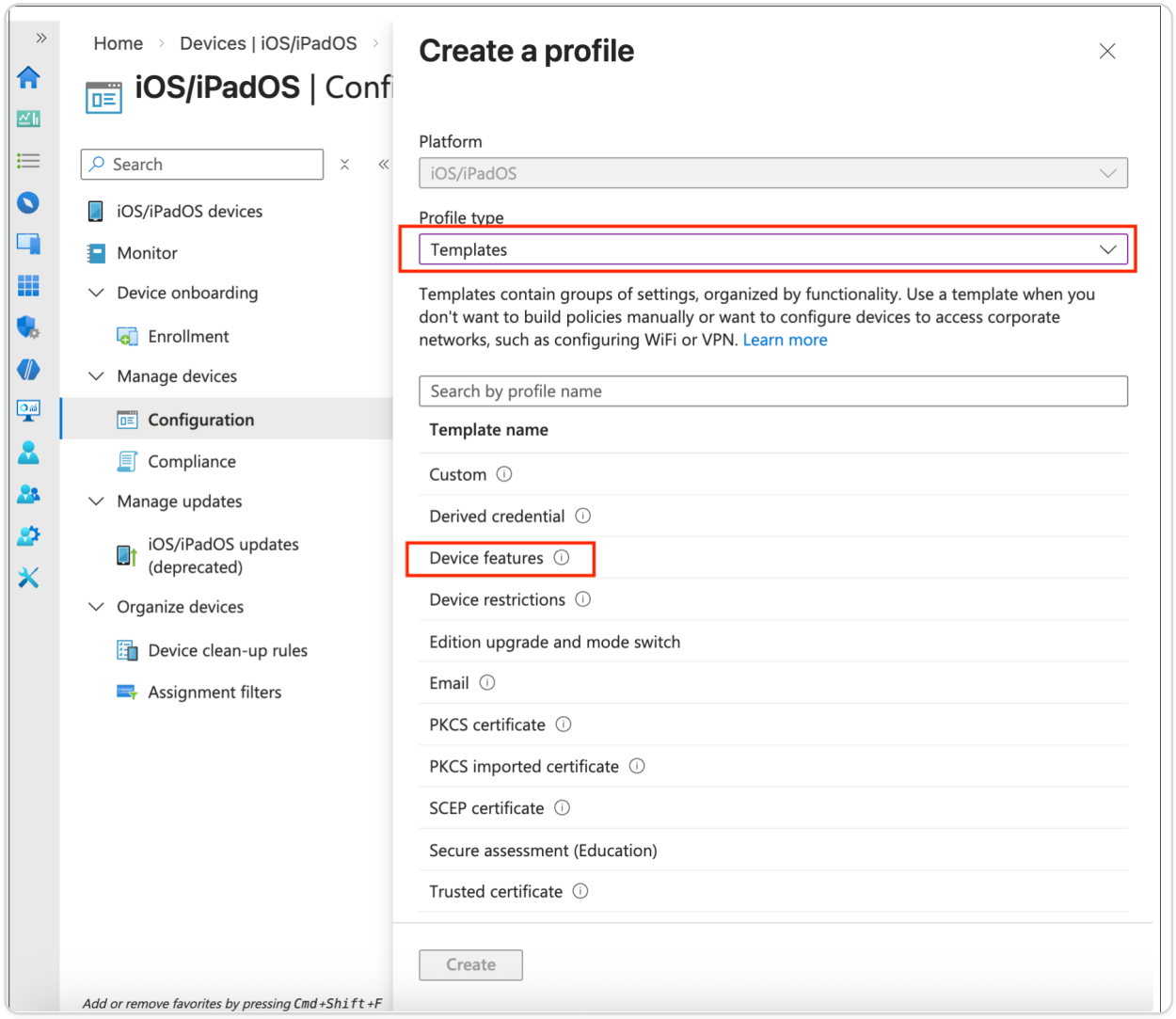

4. Press **Create**.
5. Enter a name for the policy and then proceed to **Configuration Settings**.
6. In the **Single sign-on app extension > SSO app extension type** select **Kerberos**.

© 1997–2026 Citrix Systems, Inc. All rights reserved.

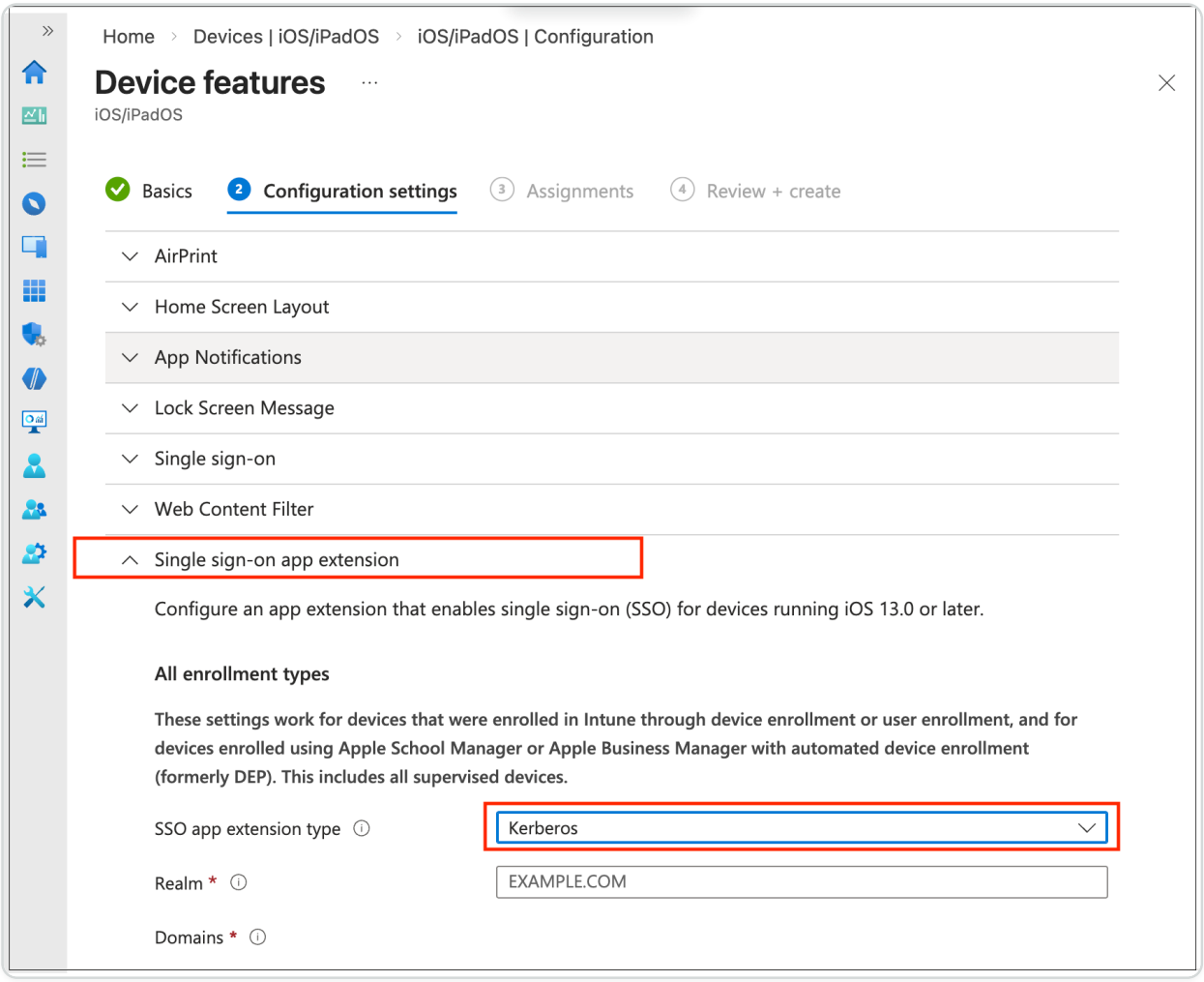

7. Fill in the information according to your setup requirements.

© 1997–2026 Citrix Systems, Inc. All rights reserved.

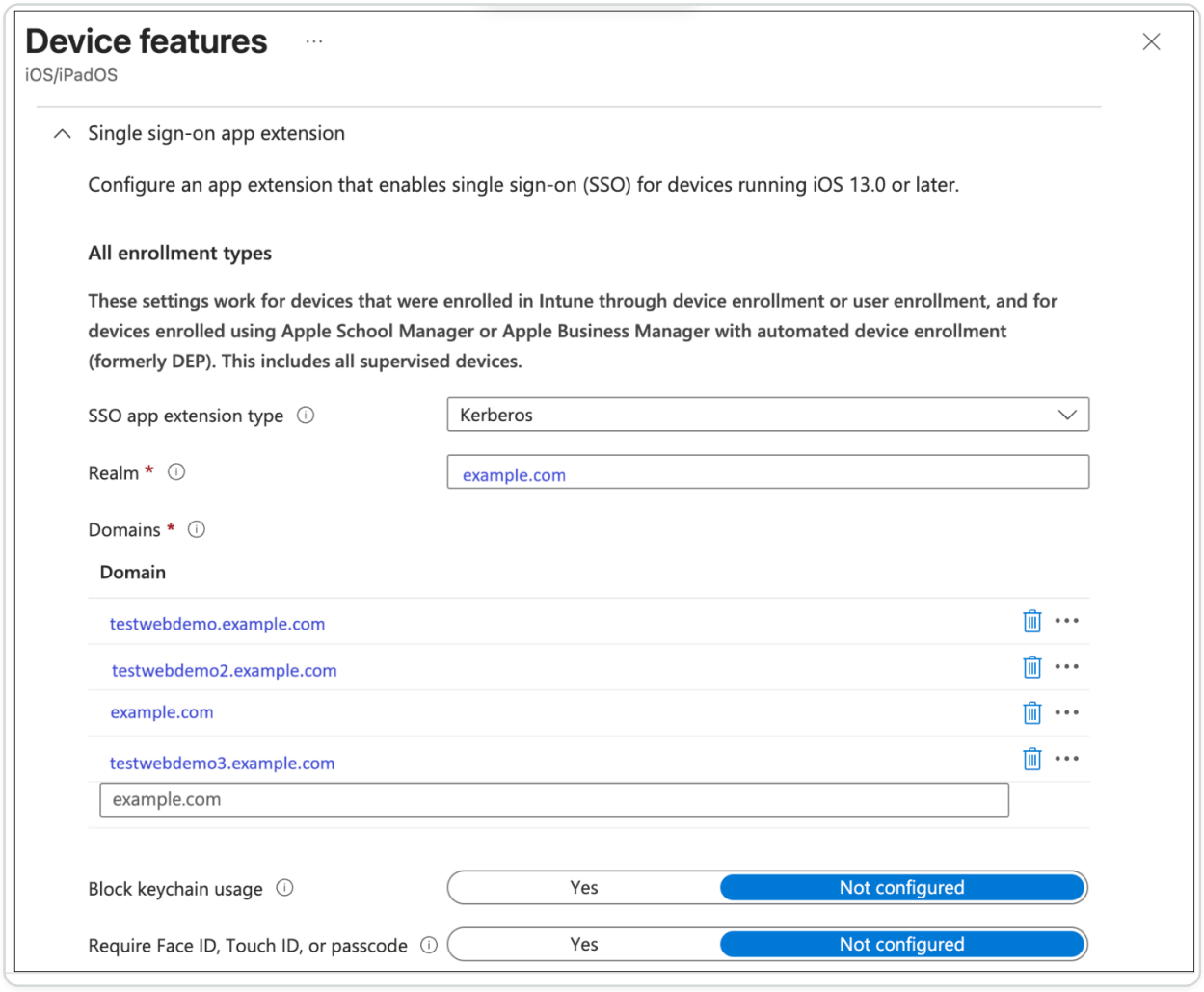

© 1997–2026 Citrix Systems, Inc. All rights reserved.

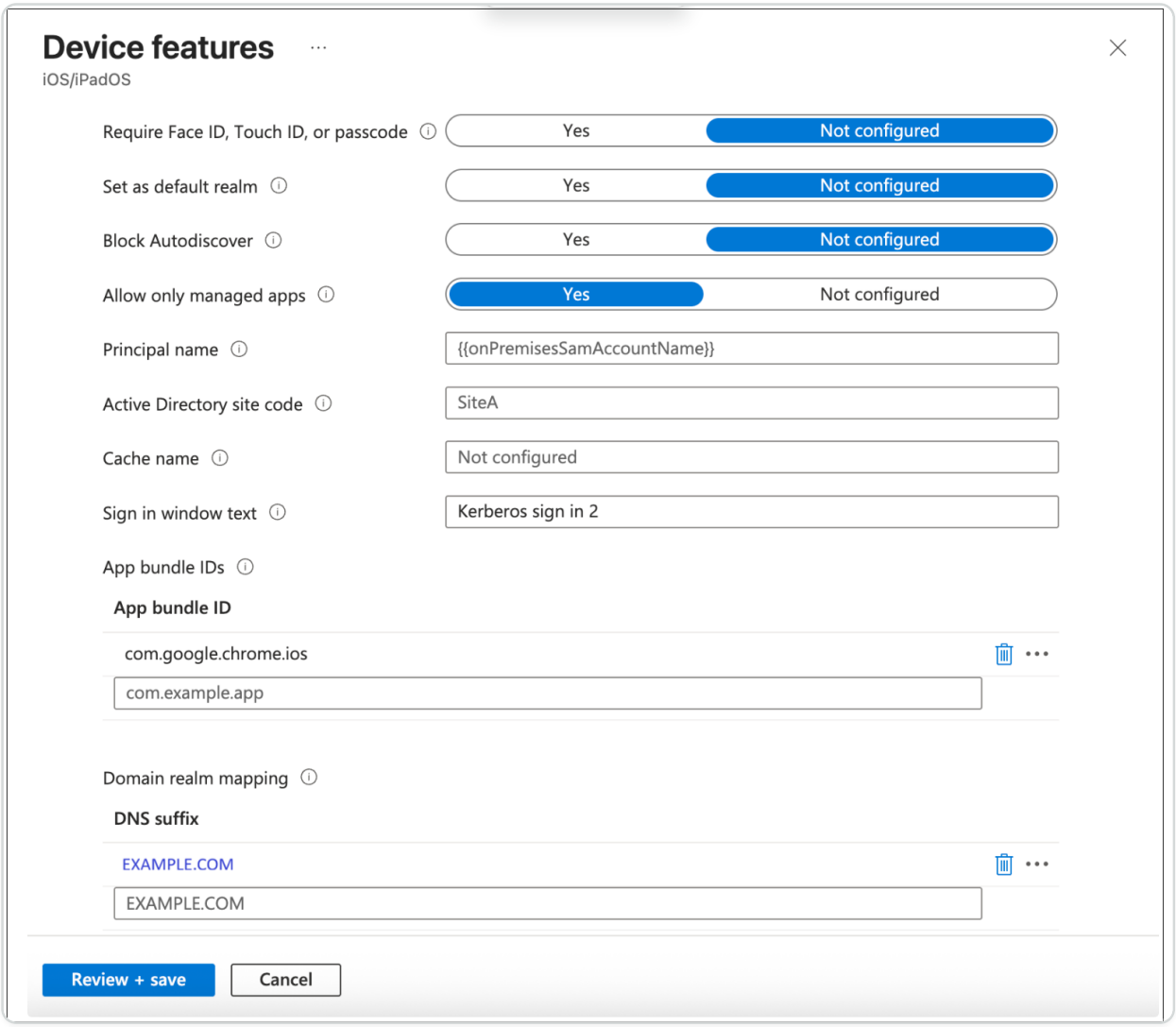

8. Press **Review + save**.
9. Bind the policy to your device:
    - Go to **Edit Policy**, click the policy.
    - Edit **Assignments**.
    - Select your Device Group (create a Device group with your device first if not yet created).
10. Synchronize the device.

IIS configuration

On the IIS web server, enable **Windows Authentication** with the Negotiate provider and disable **Anonymous Authentication** to enforce Kerberos-based authentication.

Steps to configure IIS authentication:

1. Open IIS Manager (**inetmgr** from **Run** or **Start**).
2. In the **Connections** pane, select the site or application to configure.

© 1997–2026 Citrix Systems, Inc. All rights reserved.

3. Double-click **Authentication** in the IIS section of the Features View.
4. Disable **Anonymous Authentication**.
    - Select **Anonymous Authentication**, click **Disable** in the **Actions** pane.
5. Enable **Windows Authentication**.
    - Select **Windows Authentication**, click **Enable** in the **Actions** pane.
6. Set the Negotiate provider.
    - With **Windows Authentication** selected, click **Providers…** in the **Actions** pane.
    - Ensure **Negotiate** is listed first (above NTLM). Add it if missing.
    - Click **OK**.
7. Click **Apply** in the **Actions** pane to save the changes.
8. Optionally, run `iisreset` from an elevated command prompt to apply the configuration immediately.

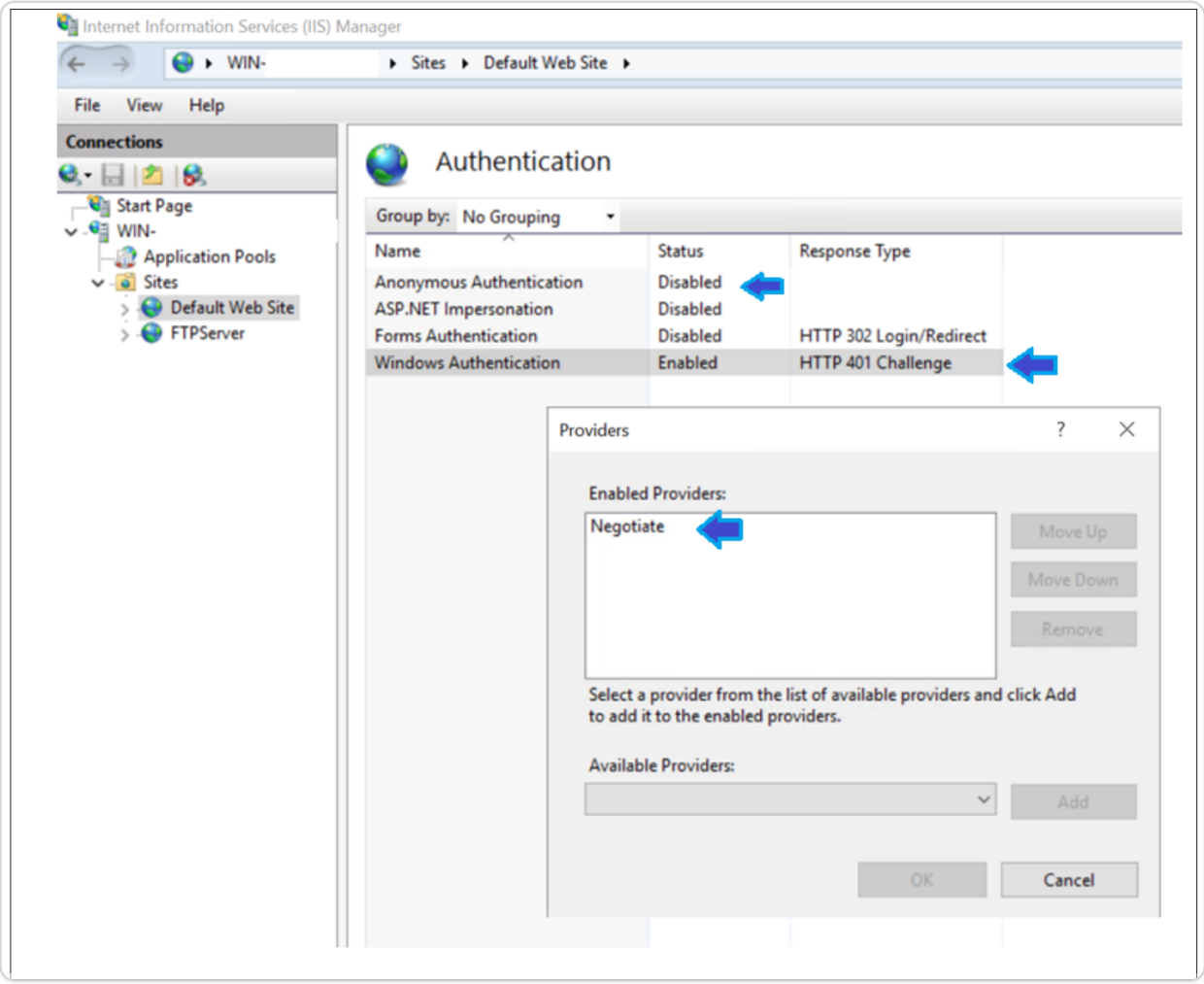

© 1997–2026 Citrix Systems, Inc. All rights reserved.

Domain controller configuration

SPN registration for short name and FQDN: Kerberos requires an exact match between the URL that the client uses and a registered SPN on the domain. A client accessing `http://testwebdemo` uses a different SPN than one accessing `http://testwebdemo.example.com`, so both must be registered.

1. Replace `<dc-hostname>` below with the host name of your Domain Controller.
2. Register both forms.
    - Short host name (used when client accesses via short name, for example `http://testwebdemo`)

      ```
      setspn -s HTTP/testwebdemo example.com\<dc-hostname>
      ```

    - FQDN (used when client accesses via full domain name, for example `http://testwebdemo.example.com`)

      ```
      setspn -s HTTP/testwebdemo.example.com example.com\<dc-hostname>
      ```

3. Verify both are registered on the correct account
    - setspn -L example.com\<dc-hostname>
4. Expected output must include both:
    - HTTP/testwebdemo
    - HTTP/testwebdemo.example.com

Rewrite for NetScaler Gateway and authentication server generated responses

Rewrite refers to the rewriting of some information in the requests or responses handled by the NetScaler appliance. Rewriting can help in providing access to the requested content without exposing unnecessary details about the website's actual configuration. For a detailed information on rewrite concept, see Rewrite

Starting from NetScaler release build 13.0-76.29, the support for rewrite policies has been extended to NetScaler Gateway virtual server and authentication virtual server generated responses.

© 1997–2026 Citrix Systems, Inc. All rights reserved.

NOTE

A bind type `AAA_RESPONSE` is introduced to support rewrite policies for the NetScaler Gateway virtual server and authentication virtual server generated responses. Configure the `AAA_RESPONSE` bind type if the response generated by the authentication virtual server or the NetScaler Gateway virtual server is from the packet engine.

An example to use Rewrite

You can use Rewrite to share the resources available on on-premises NetScaler with Citrix Cloud deployment. This can be achieved securely by implementing CORS origin resource sharing. Rewrite can be used as follows to implement CORS header.

Sample configuration

```
add rewrite action cors_header_action insert_http_header access-control-
allow-credentials \"true\"



add rewrite policy cors_header_pol true cors_header_action



add rewrite action non_cors_header_action insert_http_header X-Frame-
Options \'\"DENY\"\'



add rewrite policy non_cors_header_pol true non_cors_header_action



bind authentication vserver av_cors -policy cors_header_pol -priority 100
-type AAA_RESPONSE



bind vpn vserver av_cors -policy cors_header_pol -priority 100 -type
AAA_RESPONSE
```

© 1997–2026 Citrix Systems, Inc. All rights reserved.

NOTE:

For instructions on how to configure a rewrite action and policy using the GUI, see Rewrite.

Content Security Policy response header support for NetScaler Gateway and authentication virtual server-generated responses

Starting from NetScaler release build 13.0–76.29, the Content-Security-Policy (CSP) response header is supported for NetScaler Gateway and authentication virtual server-generated responses.

The Content-Security-Policy (CSP) response header is a combination of policies, which the browser uses to avoid Cross Site Scripting (CSS) attacks. The HTTP CSP response header allows website administrators to control the resources the user agent is allowed to load for a given page. With a few exceptions, policies mostly involve specifying server origins and script endpoints. This helps guard against cross-site scripting attacks. The CSP header is designed to modify the way browsers render pages, and thus to protect from various cross-site injections, including CSS. It is important to set the header value correctly, in a way that does not prevent proper operation of the website. For example, if the header is set to prevent execution of inline JavaScript, the website must not use inline JavaScript in its pages.

The following are the advantages of the CSP response header.

- The primary function of a CSP response header is to prevent CSS attacks.
- In addition to restricting the domains from which content can be loaded, the server can specify which protocols are allowed to be used; for example (and ideally, from a security standpoint), a server can specify that all contents must be loaded using HTTPS.
- CSP helps in securing NetScaler from cross-site scripting attacks by securing files like "tmindex.html" and "homepage.html. The file "tmindex.html" is related to authentication and the file "homepage.html" is related to the published apps/links.

Configuring Content-Security-Policy header for NetScaler Gateway and authentication virtual server-generated responses

To enable the CSP header, you need to configure your web server to return the CSP HTTP header.

POINTS TO NOTE:

- By default, the CSP header is enabled in the following NetScaler builds:
    - 14.1-47.46 and later

© 1997–2026 Citrix Systems, Inc. All rights reserved.

- 13.1-59.19 and later

- While enabling or disabling the default CSP policy, you are recommended to run the following command. `Flush cache contentgroup loginstaticobjects`
- For modifying the CSP for /logon/LogonPoint/index.html, modify the "Header set Content-Security-Policy" value as required under the section corresponding to the logon directory, which can be found under the directory `/var/netscaler/logon`.
- For instructions on how to configure a rewrite action and policy using the GUI, see Rewrite.

To configure CSP for authentication virtual server and NetScaler Gateway generated responses using CLI, type the following command at the command prompt:

```
set aaa parameter -defaultCSPHeader &lt;ENABLE/DISABLE>
```

NOTE:

For security reasons, the default CSP header, which includes non-TLS fields in the img-src directive, is not used for authentication, authorization, and auditing endpoints on the traffic management virtual server.

To configure CSP for NetScaler Gateway and authentication virtual server-generated responses using the GUI.

1. Navigate to **NetScaler Gateway > Global Settings**, click **Change authentication AAA settings** under Authentication Settings.

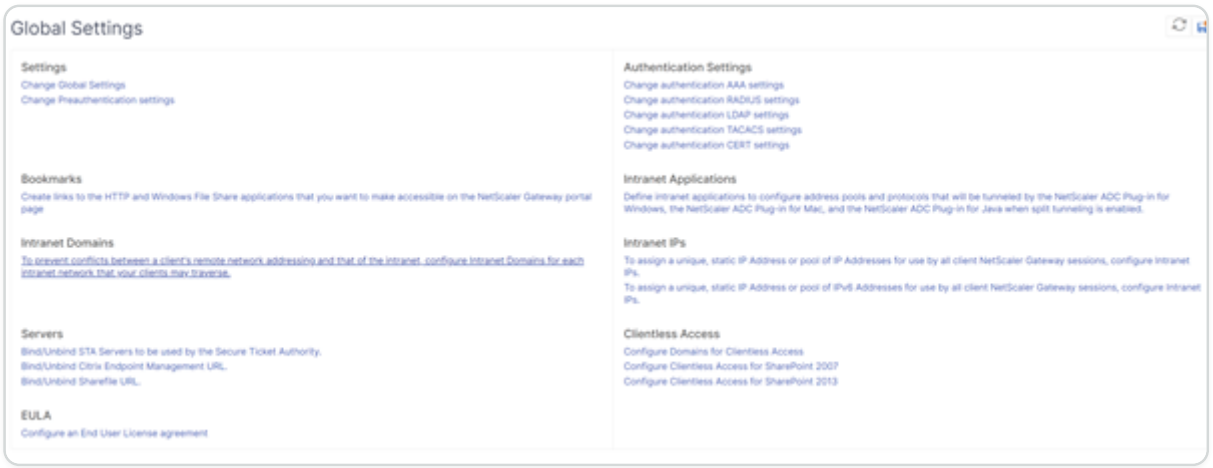

2. On the **Configure AAA Parameters** page, select the **Enabled in Default CSP Header** field.

© 1997–2026 Citrix Systems, Inc. All rights reserved.

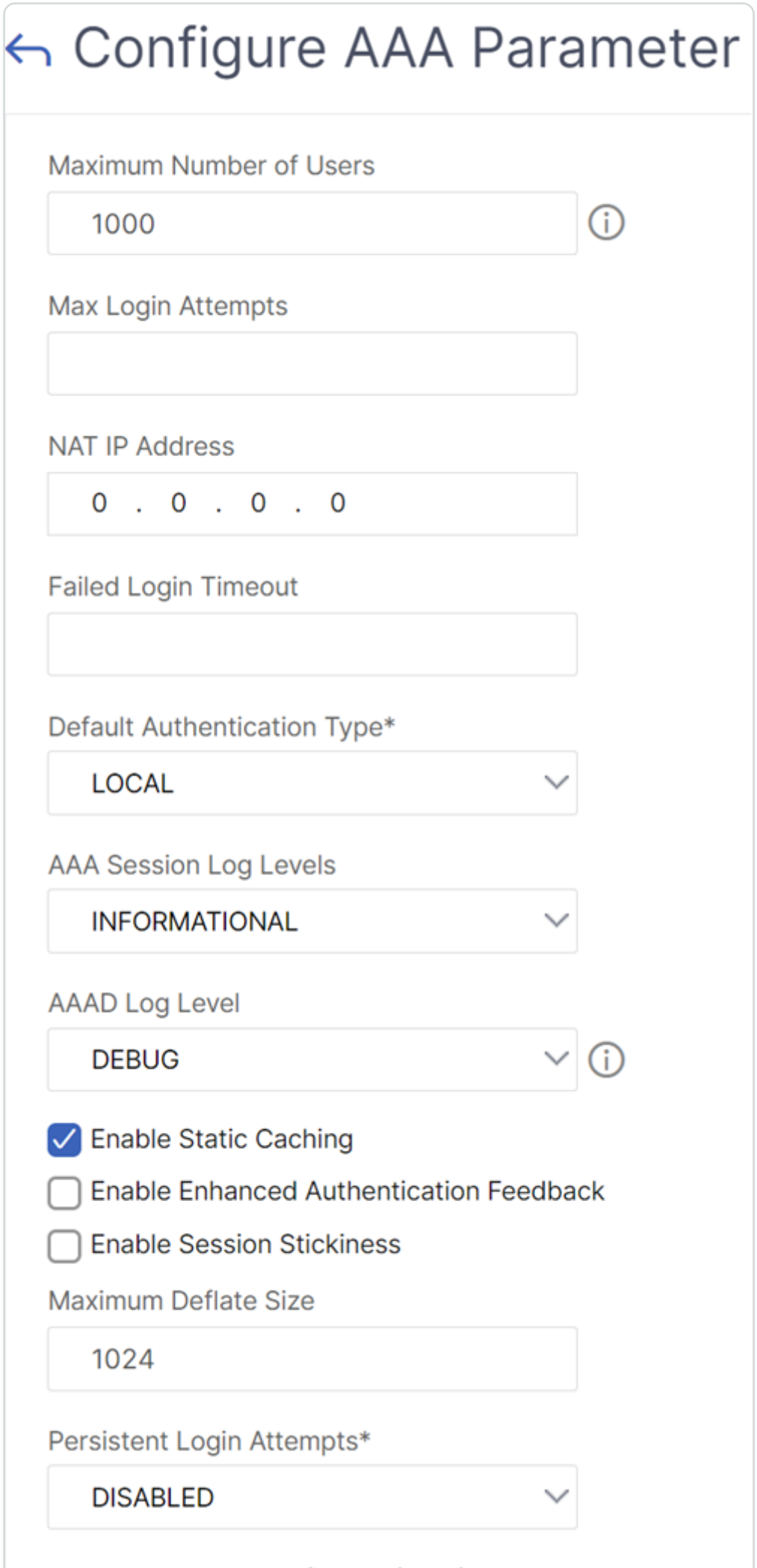
Configure AAA Parameter
Maximum Number of Users
1000
Max Login Attempts
NAT IP Address
0 . 0 . 0 . 0
Failed Login Timeout
Default Authentication Type*
LOCAL
AAA Session Log Levels
INFORMATIONAL
AAAD Log Level
DEBUG
Enable Static Caching
Enable Enhanced Authentication Feedback
Enable Session Stickiness
Maximum Deflate Size
1024
Persistent Login Attempts*
DISABLED

Custom Content-Security-Policy header

You can configure a custom CSP header using a rewrite policy on the VPN virtual server and authentication virtual servers for authentication, authorization, and auditing endpoint-generated responses.

The following is an example for CSP header customization to include images and scripts only from the following two specified sources respectively, `https://company.fqdn.com`, `https://example.com`.

```
add rewrite action modify_csp insert_http_header Content-Security-Policy
"\"default-src 'self'; script-src 'self' https://company.fqdn.com 'unsafe-
inline' 'unsafe-eval'; connect-src 'self'; img-src http://localhost:*
https://example.com 'self' data: http: https:; style-src 'self' 'unsafe-
inline'; font-src 'self'; frame-src 'self'; child-src 'self'
com.citrix.agmacepa://* citrixng://* com.citrix.nsgclient://*; form-action
'self'; object-src 'self'; report-uri /nscsp_violation/report_uri\""



add rewrite policy csp_pol true modify_csp
```

To bind the policy to the authentication virtual server,

```
bind authentication vserver auth_vs -policy csp_pol -priority 1 -type
AAA_RESPONSE



bind authentication vserver auth_vs -policy csp_pol -priority 2 -type
RESPONSE
```

NOTE:

When the policy is bound to the authentication virtual server:

- If the packet engine generates the response, it is handled using `-type AAA_RESPONSE`.
- If Apache generates the response, it is handled using `-type RESPONSE`.

To bind the policy to the VPN virtual server,

© 1997–2026 Citrix Systems, Inc. All rights reserved.

```
bind vpn vserver vpn_vs -policy csp_pol -priority 1 -type AAA_RESPONSE



bind vpn vserver vpn_vs -policy csp_pol -priority 2 -type RESPONSE
```

To create a custom CSP header that excludes non-TLS fields in the img-src directive, use the following command:

```
add rewrite policy add_csp_TMFLOW AAA.LOGIN.TMFLOW modify_csp

bind authentication vserver av_vs -policy add_csp_TMFLOW -priority 100
-type AAA_RESPONSE
```

NOTE:

The custom CSP header cannot be configured on the content switching and load balancing virtual servers for certain AAA-generated responses.

Rewrite policies to support DUO authentication

Rewrite policies for VPN virtual server

Rewrite the policies as follows to ensure that DUO authentication works correctly when the CSP header is enabled in a VPN virtual server:

```
add rewrite action delete_csp_header delete_http_header Content-Security-
Policy



add rewrite policy delete_csp_header_policy "HTTP.REQ.URL.CONTAINS(\"/
logon/LogonPoint/tmindex.html\")" delete_csp_header



bind authentication vserver authvs_radius -policy delete_csp_header_policy
-priority 1 -gotoPriorityExpression NEXT -type RESPONSE
```

© 1997–2026 Citrix Systems, Inc. All rights reserved.

```
add rewrite action modify_csp_header_with_duo insert_http_header Content-
Security-Policy "\"default-src \'self\'; script-src https://
www.google.com/recaptcha/api.js https://www.gstatic.com/recaptcha/
releases/ https://.duosecurity.com \'self\' \'unsafe-inline\'; connect-src
\'self\'; img-src http://localhost: \'self\' data:; style-src \'self\'
\'unsafe-inline\'; font-src \'self\' data:; frame-src https://
www.google.com/recaptcha/ com.citrix.agmacepa://* citrixng://*
com.citrix.nsgclient://* vmware-view://* nsgcepa://* application://*
receiver:// https://.duosecurity.com \'self\'; child-src \'self\'
com.citrix.agmacepa:// citrixng:// com.citrix.nsgclient://* vmware-view://
* nsgcepa://nsgcepa application://*; form-action \'self\'; object-src
\'none\'; report-uri /nscsp_violation/report_uri\""



add rewrite policy add_modified_csp_header_with_duo
"HTTP.REQ.URL.CONTAINS(\"/logon/LogonPoint/tmindex.html\")"
modify_csp_header_with_duo



bind authentication vserver authvs_radius -policy
add_modified_csp_header_with_duo -priority 2 -gotoPriorityExpression NEXT
-type RESPONSE
```

Rewrite policies for Traffic Management (TM) virtual server

Rewrite the policies as follows to ensure that DUO authentication works correctly when the CSP header is enabled in a TM virtual server:

```
add rewrite action delete_csp_header delete_http_header Content-Security-
Policy



add rewrite policy delete_csp_header_policy "HTTP.REQ.URL.CONTAINS(\"/
logon/LogonPoint/tmindex.html\")" delete_csp_header



bind authentication vserver tmvs_radius -policy delete_csp_header_policy
-priority 1 -gotoPriorityExpression NEXT -type RESPONSE
```

© 1997–2026 Citrix Systems, Inc. All rights reserved.

```
add rewrite action modify_csp_header_with_duo insert_http_header Content-
Security-Policy "\"default-src \'self\'; script-src https://
www.google.com/recaptcha/api.js https://www.gstatic.com/recaptcha/
releases/ https://.duosecurity.com \'self\' \'unsafe-inline\'; connect-src
\'self\'; img-src http://localhost: \'self\' data:; style-src \'self\'
\'unsafe-inline\'; font-src \'self\' data:; frame-src https://
www.google.com/recaptcha/ com.citrix.agmacepa://* citrixng://*
com.citrix.nsgclient://* vmware-view://* nsgcepa://* application://*
receiver:// https://.duosecurity.com \'self\'; child-src \'self\'
com.citrix.agmacepa:// citrixng:// com.citrix.nsgclient://* vmware-view://
* nsgcepa://nsgcepa application://*; form-action \'self\'; object-src
\'none\'; report-uri /nscsp_violation/report_uri\""



add rewrite policy add_modified_csp_header_with_duo
"HTTP.REQ.URL.CONTAINS(\"/logon/LogonPoint/tmindex.html\")"
modify_csp_header_with_duo



bind authentication vserver tmvs_radius -policy
add_modified_csp_header_with_duo -priority 2 -gotoPriorityExpression NEXT
-type RESPONSE
```

Self-service password reset

Self-service password reset is a web-based password management solution. It is available in both the authentication, authorization, and auditing feature of the NetScaler appliance and NetScaler Gateway. It eliminates the user's dependency on the administrator's assistance for changing the password.

The self-service password reset provides the end user an ability to securely reset or create a password in the following scenarios:

- User has forgotten the password.
- User is unable to log on.

© 1997–2026 Citrix Systems, Inc. All rights reserved.

Until now, if an end user forgets an AD password, the end user had to contact the AD administrator to reset the password. With self-service password reset functionality, an end user can reset the password without an administrator's intervention.

The following are some of the benefits of using self-service password reset:

- Increased productivity through the automatic password change mechanism, which eliminates the lead-time for users to wait for password resets.
- With the automatic password change mechanism, admins can concentrate on other critical tasks.

The following figure illustrates the self-service password reset flow to reset the password.

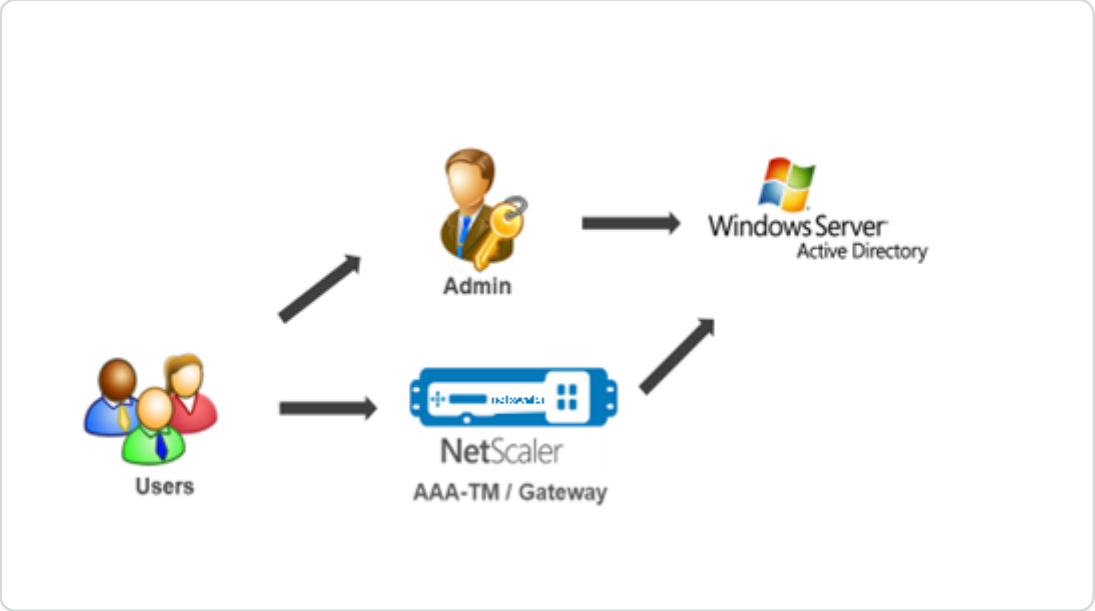

To use the self-service password reset, a user must be registered either with the NetScaler authentication, authorization, and auditing or with the NetScaler Gateway virtual server.

Self-service password reset provides the following capabilities:

- **New user self-registration.** You can self-register as a new user.
- **Configure knowledge-based questions.** As an administrator, you can configure a set of questions for users.
- **Alternate email ID registration.** You must provide an alternate email ID while registration. The OTP is sent to the alternate email ID because the user has forgotten the primary email ID password.

© 1997–2026 Citrix Systems, Inc. All rights reserved.

NOTE:

Starting from version 12.1 build 51.xx, alternate email ID registration can be done as standalone. A new login schema, **AltEmailRegister.xml** is introduced to do only alternate email ID registration. Previously, alternate email ID registration can be done only while doing the KBA registration.

- **Reset forgotten password.** User can reset the password by answering the knowledge-based questions. As an administrator, you can configure and store the questions.

The self-service password reset provides the following two new authentication mechanisms:

- **Knowledge based question and answer.** You must register to NetScaler authentication, authorization, and auditing or to a NetScaler Gateway before selecting the knowledge-based question and answer schema.
- **Email OTP authentication.** An OTP is sent to the alternate email ID, which the user has registered during self-service password reset registration.

NOTE

These authentication mechanisms can be used for the self-service password reset use cases, and for any authentication purposes similar to any of the existing authentication mechanisms.

Prerequisites

Before you configure the self-service password reset, review the following prerequisites:

- NetScaler feature release 12.1, build 50.28.
- Supported version is 2016, 2012, and 2008 AD domain function level.
- The ldapBind user name bound to the NetScaler must have write access to the users AD path.

NOTE

Self-service password reset is supported in nFactor authentication flow only. For more information, see nFactor Authentication through NetScaler.

Limitations

The following are some of the limitations of self-service password reset:

© 1997–2026 Citrix Systems, Inc. All rights reserved.

- Self-service password reset is supported on LDAPS. Self-service password reset is available only if the authentication back-end is LDAP (LDAP protocol).
- The user cannot see the already registered alternate email ID.
- Knowledge-based question and answer, and email OTP authentication and registration cannot be the first factor in the authentication flow.
- For Native Plug-in and Receiver, registration is supported only through the browser.
- The minimum certificate size used for self-service password reset is 1024 bytes, and must follow the x.509 standard.
- Only an RSA certificate is supported for self-service password reset.

Active Directory setting

The NetScaler knowledge-based question and answer, and email OTP uses an AD attribute to store users data. You must configure an AD attribute to store the questions and answers along with the alternate email ID. The NetScaler appliance stores it in the configured KB attribute in the AD user object. When configuring an AD attribute, consider the following:

- The AD attribute must support a maximum length of 32k value.
- The attribute type must be a 'DirectoryString'.
- A single AD attribute can be used for knowledge-based question and answer and alternate email ID.
- A single AD Attribute cannot be used for Native OTP and knowledge-based question and answer or alternative email ID registration.
- The NetScaler LDAP administrator must have write access to the selected AD attribute.

You can also use an existing AD attribute. However, make sure that the attribute you plan to use is not used for other cases. For example, userParameters is an existing attribute within the AD user that you can use. To verify this attribute, perform the following steps:

1. Navigate to **ADSI > select user**.
2. Right-click and scroll down to the attribute list.
3. On the **CN=testuser Properties** window pane, you can see the **userParameters** attribute is not set.

© 1997–2026 Citrix Systems, Inc. All rights reserved.

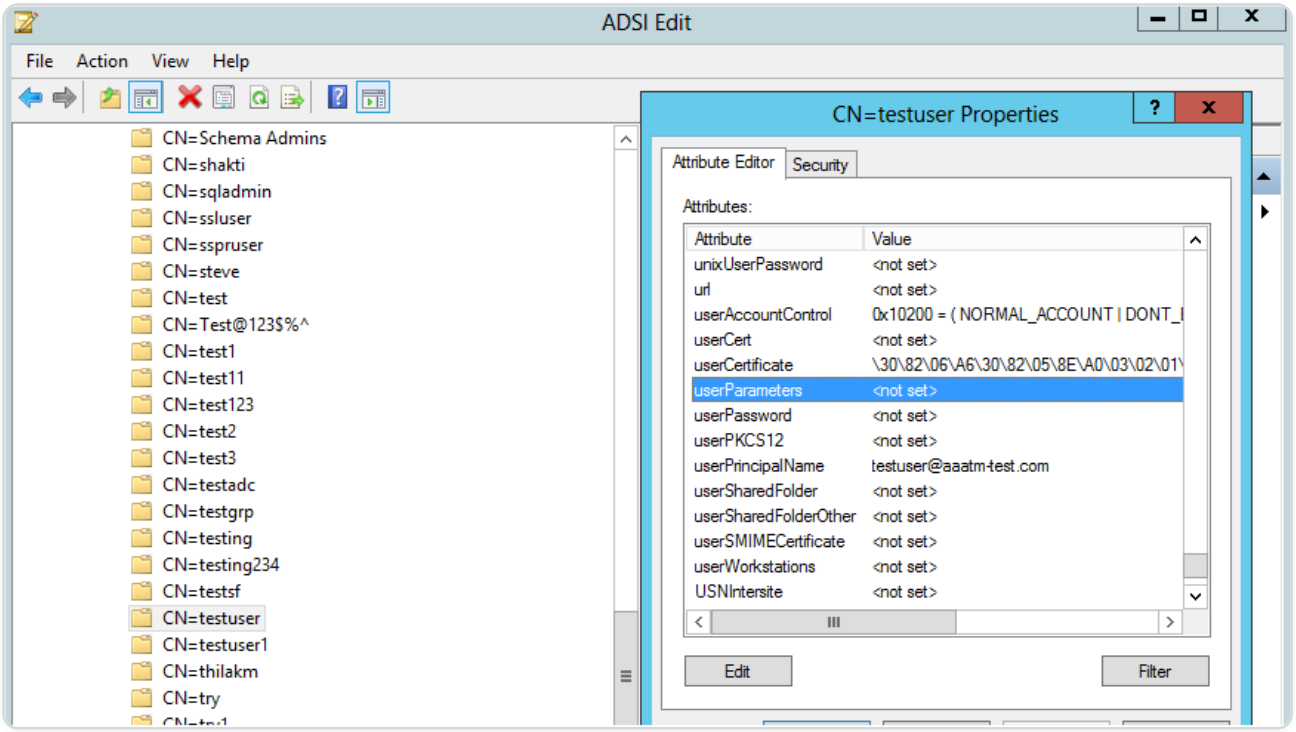

Enforce SSPR registration at login

By default, self-service password reset (SSPR) enrollment is optional, allowing users to register their security questions on an opt-in basis. To ensure that all users are enrolled, you can make registration mandatory by incorporating it into the nFactor authentication flow. With this approach, users who have not completed enrollment must register before they can access resources.

How the flow works:

1. **Primary authentication**: The user signs in with their primary credentials.
2. **Registration check**: A subsequent authentication factor determines whether the user has completed SSPR/KBA registration. Conditional routing:
   - If registration is incomplete, the user is directed to the registration factor and must complete enrollment before continuing.
   - If registration is complete, the user proceeds to the resource.

Because this check is built into the login flow, enrollment becomes a required step at sign-in rather than an optional action. For instructions on configuring this flow, see Configure SSPR using nFactor visualizer.

Self-service password reset registration

To implement the self-service password reset solution on a NetScaler appliance, you have to perform the following:

© 1997–2026 Citrix Systems, Inc. All rights reserved.

- Self-service password reset (knowledge-based question and answer/email ID) registration.
- User Logon Page (for password reset, which includes knowledge-based question and answer and email OTP validation and final password reset factor).

A set of predefined questions catalog is provided as a JSON file. As an administrator, you can select the questions and create the self-service password reset registration login schema through the NetScaler GUI. You can choose any of the following options:

- Select a maximum of four system-defined questions.
- Provide an option for users to customize two questions and answers.

To view the default knowledge-based questions JSON file from CLI

```
root@ns# cd /nsconfig/loginschema/LoginSchema/
root@ns# cat KBQuestions.json
[
    {"question":"What is the last name of the teacher who gave you your first failing
grade?"},
    {"question":"What is the name of your favourite childhood friend?"},
    {"question":"Where were you when you first heard about 9/11?"},
    {"question":"What is the name of a college you applied to but didn't attend?"},
    {"question":"What was the last name of your third grade teacher?"},
    {"question":"What was the name of your first stuffed animal?"},
    {"question":"What is the name of the teacher who gave you your first A?"},
    {"question":"What is the name of the city where you got lost?"},
    {"question":"In what city or town did your mother and father meet?"},
    {"question":"What was your most hated food as a child?"},
    {"question":"What was your most favourite food as a child?"},
    {"question":"What is your favourite website?"},
    {"question":"What is your most disliked website?"},
    {"question":"What is your dream job?"},
    {"question":"Why did the chicken cross the road?"},
    {"question":"Name your first boss."},
    {"question":"What is the name of your favorite school teacher?"},
    {"question":"What is the name of your favorite actor or actress?"},
    {"question":"What is the title of your favorite movie?"},
    {"question":"In what city or town did you spend most of your youth?"}
]
```

NOTE

- NetScaler Gateway includes the set of system-defined questions by default. Administrator can edit the "KBQuestions.json" file to include their choice of questions.
- System-defined questions are displayed only in English and language localization support is not available for these questions.

© 1997–2026 Citrix Systems, Inc. All rights reserved.

To complete knowledge-based question and answer registration Login Schema using GUI

1. Navigate to **Security > AAA – Application Traffic > Login Schema**.
2. On the **Login Schema** page, click **Profiles**.
3. Click **Add KBA Registration Login Schema**.
4. On the **Create Authentication Login Schema** page, specify a name in the **Schema Name** field.

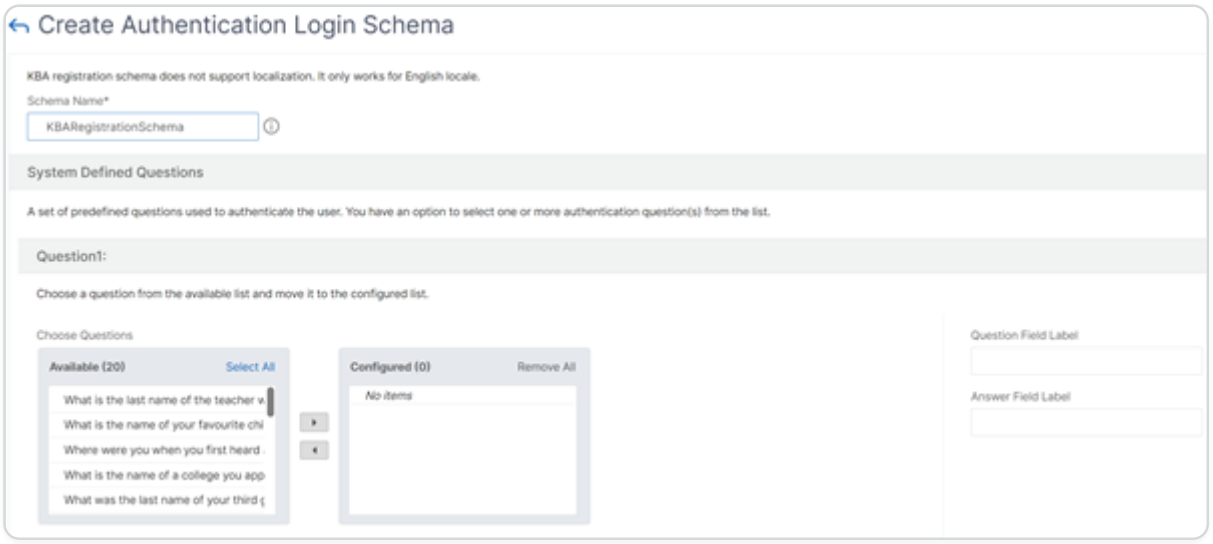

5. Select the questions of your choice and move it to the **Configured** list.
6. In the **User Defined Questions** section, you can provide questions and answers in the Q1 and A1 fields.
7. In the **Email Registration** section, check the **Register Alternate Email** option. You can register the **Alternate Email ID** from user registration logon page to receive the OTP.

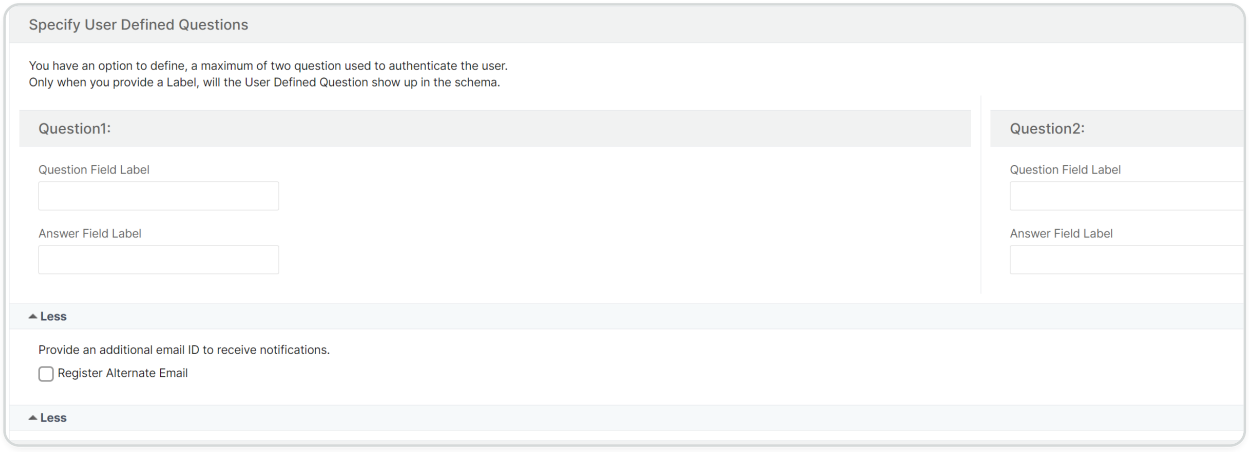

8. Click **Create**. The login schema once generated displays all the configured questions to the end user during the registration process.

© 1997–2026 Citrix Systems, Inc. All rights reserved.

Create user registration and management workflow using CLI

The following are required before you begin the configuration:

- IP address assigned to the authentication virtual server
- FQDN corresponding to the assigned IP address
- Server certificate for authentication virtual server

To set up the device registration and management page, you require an authentication virtual server. The following figure illustrates the user registration.

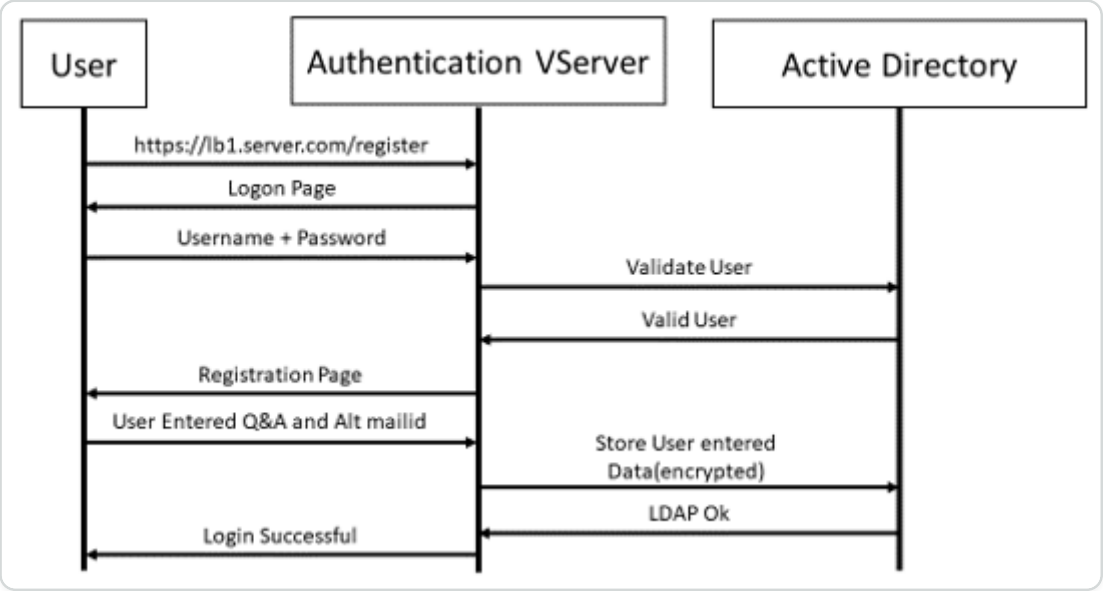

To create authentication virtual server

1. Configure an authentication virtual server. It must be of type SSL and make sure to bind authentication virtual server with portal theme.

   ```
   > add authentication vserver &lt;vServerName> SSL &lt;ipaddress>
   &lt;port>

   > bind authentication vserver &lt;vServerName> [-
   portaltheme&lt;string>]
   ```

2. Bind SSL virtual server certificate-key pair.

   ```
   > bind ssl vserver &lt;vServerName> certkeyName &lt;string>
   ```

   Example:

© 1997–2026 Citrix Systems, Inc. All rights reserved.

```
> add authentication vserver authvs SSL 1.2.3.4 443

> bind authentication vserver authvs -portaltheme RFWebUI

> bind ssl vserver authvs -certkeyname c1
```

To create LDAP logon action

```
> add authentication ldapAction &lt;name> {-serverIP &lt;ipaddr|ipv6_addr|
> [-serverPort &lt;port>] [-ldapBase &lt;BASE> ] [-ldapBindDn &lt;AD
USER>] [-ldapBindDnPassword &lt;PASSWORD>] [-ldapLoginName &lt;USER
FORMAT>]
```

NOTE

You can configure any authentication policy as the first factor.

Example:

```
> add authentication ldapAction ldap_logon_action -serverIP 1.2.3.4
-serverPort 636 -ldapBase "OU=Users,DC=server,DC=com" -ldapBindDn
administrator@ctxnsdev.com -ldapBindDnPassword PASSWORD -ldapLoginName
samAccountName -serverport 636 -sectype SSL -KBAttribute userParameters
```

To create an authentication policy for LDAP logon

```
> add authentication policy &lt;name> &lt;rule> [<reqAction]
```

Example:

```
> add authentication policy ldap_logon -rule true -action
ldap_logon_action
```

To create knowledge-based question and answer registration action

Two new parameters are introduced in `ldapAction`. `KBAttribute` for KBA Authentication (Registration and validation) and `alternateEmailAttr` for registration of user's alternate email ID.

© 1997–2026 Citrix Systems, Inc. All rights reserved.

```
> add authentication ldapAction &lt;name> {-serverIP  &lt;ipaddr|
ipv6_addr|> [-serverPort &lt;port>] [-ldapBase &lt;BASE> ] [-ldapBindDn
&lt;AD USER>] [-ldapBindDnPassword &lt;PASSWORD>] [-ldapLoginName &lt;USER
FORMAT>] [-KBAttribute &lt;LDAP ATTRIBUTE>] [-alternateEmailAttr &lt;LDAP
ATTRIBUTE>]
```

Example:

```
> add authentication ldapAction ldap1 -serverIP 1.2.3.4 -sectype ssl
-serverPort 636 -ldapBase "OU=Users,DC=server,DC=com" -ldapBindDn
administrator@ctxnsdev.com -ldapBindDnPassword PASSWORD -ldapLoginName
samAccountName -KBAttribute userParameters -alternateEmailAttr
userParameters
```

Display user registration and management screen

The "KBARegistrationSchema.xml" login schema is used to display the user registration page to the end user. Use the following CLI to display the login schema.

```
> add authentication loginSchema &lt;name> -authenticationSchema
&lt;string>
```

Example:

```
> add authentication loginSchema kba_register -authenticationSchema /
nsconfig/loginschema/LoginSchema/KBARegistrationSchema.xml
```

We recommend two ways of displaying the user registration and management screen: URL or LDAP Attribute.

Using URL

If the URL path contains '/register' (for example, `<https://lb1.server.com/register>`) then the user registration page is displayed using the URL.

To create and bind the registration policy

```
> add authentication policylabel user_registration -loginSchema
kba_register
```

© 1997–2026 Citrix Systems, Inc. All rights reserved.

```
> add authentication policy ldap1 -rule true -action ldap1

> bind authentication policylabel user_registration -policy ldap1
-priority 1
```

To bind authentication policy to authentication, authorization, and auditing virtual server when the URL contains '/register'

```
> add authentication policy ldap_logon -rule
"http.req.cookie.value(\"NSC_TASS\").contains(\"register\")" -action
ldap_logon

> bind authentication vserver authvs -policy ldap_logon -nextfactor
user_registration -priority 1
```

To bind certificate to VPN global

```
bind vpn global -userDataEncryptionKey c1
```

NOTE

- You must bind the certificate to encrypt the user data (KB Q&A and registered alternate email ID) stored in the AD attribute.
- If the certificate expires, you must bind a new certificate and perform the registration again.
- If the certificate expires, the self-service password reset feature is not affected. If you want to use only the new certificate and discard the expired one, the user data in LDAP must align with the new certificate. Use the OTP encryption tool with KBA and AlterEmail to convert all user data, thereby avoiding the need for device re-registration. For more information, see Migrate encrypted data from old certificate to new certificate.

Using attribute

You can bind an authentication policy to the authentication, authorization, and auditing virtual server to check if the user is already registered or not. In this flow, any of the preceding policies

© 1997–2026 Citrix Systems, Inc. All rights reserved.

before the knowledge-based question and answer registration factor must be LDAP with the KBA attribute configured. This is to check if the AD user is registered or not using an AD attribute.

IMPORTANT

The rule "AAA.USER.ATTRIBUTE("kba_registered").EQ("0")" enforces new users to register for knowledge-based questions and answer and alternate email.

To create an authentication policy to check if the user is not already registered

```
> add authentication policy switch_to_kba_register -rule
"AAA.USER.ATTRIBUTE(\"kba_registered\").EQ(\"0\")" -action NO_AUTHN

> add authentication policy first_time_login_forced_kba_registration -rule
true -action ldap1
```

To create a registration policy label and bind to the LDAP registration policy

```
> add authentication policylabel auth_or_switch_register -loginSchema
LSCHEMA_INT

> add authentication policylabel kba_registration -loginSchema
kba_register



> bind authentication policylabel auth_or_switch_register -policy
switch_to_kba_register -priority 1 -nextFactor kba_registration

> bind authentication policylabel kba_registration -policy
first_time_login_forced_kba_registration -priority 1
```

To bind authentication policy to authentication, authorization, and auditing virtual server

```
bind authentication vserver authvs -policy ldap_logon -nextfactor
auth_or_switch_register -priority 2
```

User registration and management validation

Once you have configured all the steps mentioned in the previous sections, you must see the following UI screen.

© 1997–2026 Citrix Systems, Inc. All rights reserved.

1. Enter the lb virtual server URL; for example, `<https://lb1.server.com>`. The logon screen is displayed.

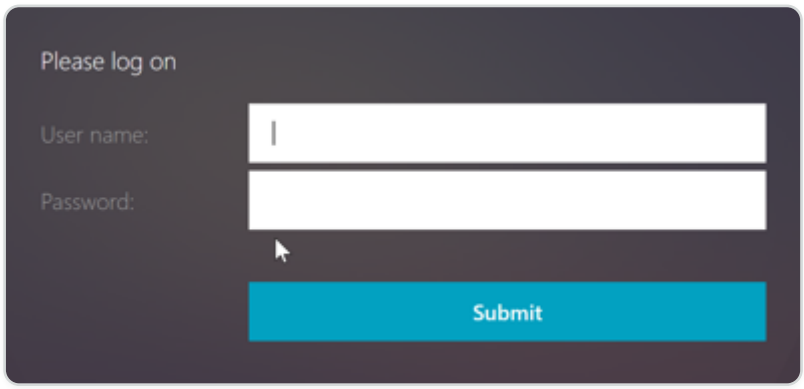

2. Enter the user name and password. Click **Submit**. The **User Registration** screen is displayed.

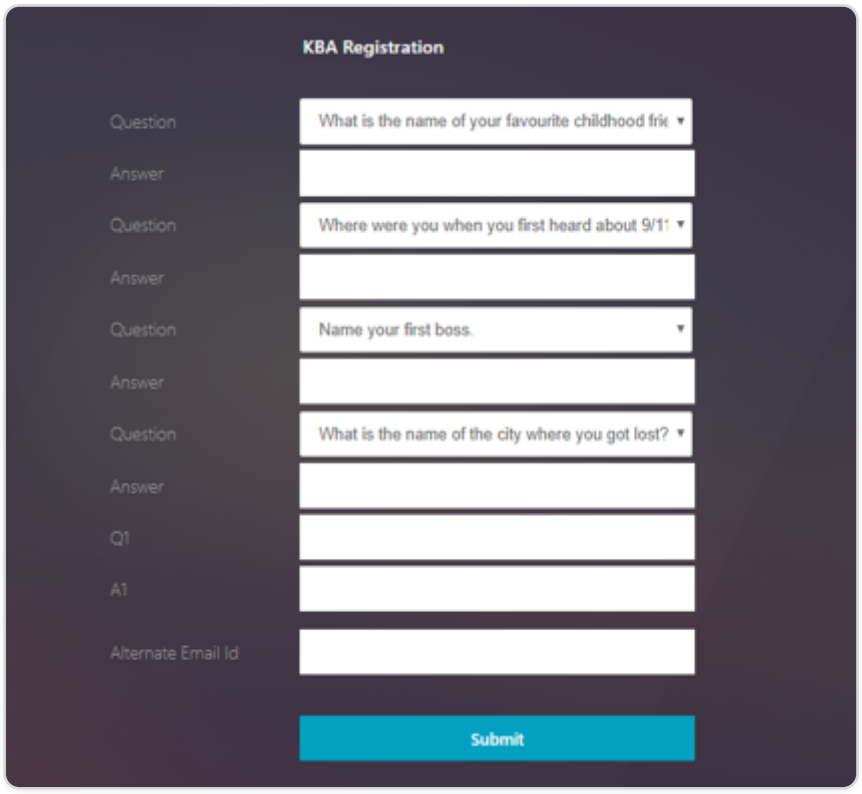

3. Select the preferred question from the drop-down list and enter the **Answer**.
4. Click **Submit**. The user registration successful screen is displayed.

Configure the user logon page

In this example, the administrator assumes that the first factor is the LDAP logon (for which the end user has forgotten the password). The user then follows the knowledge-based question and answer registration and email ID OTP validation, and finally resets the password using self-service password reset.

© 1997–2026 Citrix Systems, Inc. All rights reserved.

You can use any of the authentication mechanisms for self-service password reset. We recommend that you have either a knowledge-based question and answer, and email OTP, or both to achieve strong privacy and to avoid any illegitimate user password resets.

The following are required before you start configuring the user logon page:

- IP for load balancer virtual server
- Corresponding FQDN for the load balancer virtual server
- Server certificate for the load balancer

Create load balancer virtual server by using CLI

To access the internal website, you have to create an LB virtual server to front the back-end service and delegate the authentication logic to the authentication virtual server.

```
> add lb vserver lb1 SSL 1.2.3.162 443 -persistenceType NONE -cltTimeout
180 -AuthenticationHost otpauth.server.com -Authentication ON -authnVsName
authvs



> bind ssl vserver lb1 -certkeyname c1
```

To represent the back-end service in load balancing:

```
> add service iis_backendsso_server_com 1.2.3.4 HTTP 80



> bind lb vserver lb1 iis_backendsso_server_com
```

Create LDAP action with authentication disabled as first policy

```
> add authentication ldapAction ldap3 -serverIP 1.2.3.4 -serverPort 636
-ldapBase "OU=Users,DC=server,DC=com" -ldapBindDn
administrator@ctxnsdev.com -ldapBindDnPassword PASSWORD -ldapLoginName
samAccountName -authentication disabled
```

© 1997–2026 Citrix Systems, Inc. All rights reserved.

```
> add authentication policy ldap3 -rule
aaa.LOGIN.VALUE("passwdreset").EQ("1") -action ldap3
```

Create knowledge-based question and answer validation action

For knowledge-based question and answer validation in the self-service password reset flow, you need to configure the LDAP server with authentication disabled.

```
> add authentication ldapAction &lt;LDAP ACTION NAME> -serverIP &lt;SERVER
IP> -serverPort &lt;SERVER PORT> -ldapBase &lt;BASE> -ldapBindDn &lt;AD
USER> -ldapBindDnPassword &lt;PASSWORD> -ldapLoginName &lt;USER FORMAT>
-KBAttribute  &lt;LDAP ATTRIBUTE> - alternateEmailAttr &lt;LDAP ATTRIBUTE>
-authentication DISABLED
```

Example:

```
> add authentication ldapAction ldap2 -serverIP 1.2.3.4 -serverPort 636
-ldapBase "OU=Users,DC=server,DC=com" -ldapBindDn
administrator@ctxnsdev.com -ldapBindDnPassword PASSWORD -ldapLoginName
samAccountName -KBAttribute userParameters -alternateEmailAttr
userParameters -authentication disabled
```

To create an authentication policy for knowledge-based question and answer validation using CLI

```
add authentication policy kba_validation -rule true -action ldap2
```

Create an email validation action

LDAP must be a prior factor to the email validation factor because you need the user's email ID or alternate email ID as part of the self-service password reset registration.

NOTE:

For the Email OTP solution to work, ensure that the login-based authentication is enabled on the SMTP server.

© 1997–2026 Citrix Systems, Inc. All rights reserved.

To ensure that the login-based authentication is enabled, type the following command on the SMTP server. If the login-based authentication is enabled, you notice that the text **AUTH LOGIN** appears in bold in the output.

```
root@ns# telnet &lt;IP address of the SMTP server>&lt;Port number of the server>

ehlo
```

Example:

```
root@ns# telnet 10.106.3.66 25

Trying 10.106.3.66...

Connected to 10.106.3.66.

Escape character is '\^]'.

220 E2K13.NSGSanity.com Microsoft ESMTP MAIL Service ready at Fri, 22 Nov 2019 16:24:17 +0530

ehlo

250-E2K13.NSGSanity.com Hello [10.221.41.151]

250-SIZE 37748736

250-PIPELINING

250-DSN

250-ENHANCEDSTATUSCODES

250-STARTTLS

250-X-ANONYMOUSTLS

250-AUTH LOGIN

250-X-EXPS GSSAPI NTLM
```

© 1997–2026 Citrix Systems, Inc. All rights reserved.

```
250-8BITMIME

250-BINARYMIME

250-CHUNKING

250 XRDST
```

For information on how to enable login-based authentication, see `https://support.microfocus.com/kb/doc.php?id=7020367`.

To configure email action using the CLI

```
add authentication emailAction emailact -userName sender@example.com
-password &lt;Password> -serverURL "smtps://smtp.example.com:25" -content
"OTP is $code"
```

Example:

```
add authentication emailAction email -userName testmail@gmail.com
-password 298a34b1a1b7626cd5902bbb416d04076e5ac4f357532e949db94c0534832670
-encrypted -encryptmethod ENCMTHD_3 -serverURL "smtps://10.19.164.57:25"
-content "OTP is $code" -emailAddress
"aaa.user.attribute(\"alternate_mail\")"
```

NOTE

The "emailAddress" parameter in the configuration is a PI expression. Hence, this is configured to take either the default user email ID from the session or the already registered alternative email ID.

To configure email ID using the GUI

1. Navigate to **Security > AAA – Application Traffic > policies > Authentication > Advanced Policies > Actions > Authentication Email Action**. Click **Add**.
2. On the **Create Authentication Email Action** page, fill the details, and click **Create**.

© 1997–2026 Citrix Systems, Inc. All rights reserved.

To create an authentication policy for email validation by using CLI

```
add authentication policy email_validation -rule true -action email
```

To create an authentication policy for the password reset factor

```
add authentication policy ldap_pwd -rule true -action ldap_logon_action
```

Presenting UI through Login Schema

There are three LoginSchema's for self-service password reset to reset the password. Use the following CLI commands to view the three Login Schema:

```
root@ns# cd  /nsconfig/loginschema/LoginSchema/

root@ns# ls -ltr | grep -i password

-r--r--r--  1 nobody  wheel  2088 Nov 13 08:38
SingleAuthPasswordResetRem.xml

-r--r--r--  1 nobody  wheel  1541 Nov 13 08:38
OnlyUsernamePasswordReset.xml

-r--r--r--  1 nobody  wheel  1391 Nov 13 08:38 OnlyPassword.xml
```

To create single authentication password reset by using CLI

```
> add authentication loginSchema lschema_password_reset
-authenticationSchema "/nsconfig/loginschema/LoginSchema/
SingleAuthPasswordResetRem.xml"



> add authentication loginSchemaPolicy lpol_password_reset -rule true
-action lschema_password_reset
```

Create knowledge-based question and answer and email OTP validation factor through the policy label

If the first factor is LDAP logon, you can create a knowledge-based question and answer and email OTP policy labels for the next factor using the following commands.

© 1997–2026 Citrix Systems, Inc. All rights reserved.

```
> add authentication loginSchema lschema_noschema -authenticationSchema
noschema



> add authentication policylabel kba_validation -loginSchema
lschema_noschema



> add authentication policylabel email_validation -loginSchema
lschema_noschema
```

Create password reset factor through the policy label

You can create the password reset factor through the policy label by using the following commands.

```
> add authentication loginSchema lschema_noschema -authenticationSchema
noschema



> add authentication policylabel password_reset -loginSchema
lschema_noschema



> bind authentication policylabel password_reset -policyName ldap_pwd
-priority 10 -gotoPriorityExpression NEXT
```

Bind the knowledge-based question and answer and email policy to the previously created policies using the following commands.

```
> bind authentication policylabel email_validation -policyName
email_validation -nextfactor password_reset -priority 10
-gotoPriorityExpression NEXT



> bind authentication policylabel kba_validation -policyName
```

© 1997–2026 Citrix Systems, Inc. All rights reserved.

```
kba_validation -nextfactor email_validation -priority 10
-gotoPriorityExpression NEXT
```

Bind the flow

You must have the LDAP logon flow created under the authentication policy for LDAP Logon. In this flow, the user clicks the forgot password link presented on the first LDAP logon page, then KBA validation followed by OTP validation and finally the password reset page.

```
bind authentication vserver authvs -policy ldap3 -nextfactor
kba_validation -priority 10 -gotoPriorityExpression NEXT
```

To bind all the UI flow

```
bind authentication vserver authvs -policy lpol_password_reset -priority
20 -gotoPriorityExpression END
```

User log on workflow to reset password

The following is a user logon workflow if the user needs to reset the password:

1. Enter the lb virtual server URL; for example, `<https://lb1.server.com>`. The logon screen is displayed.

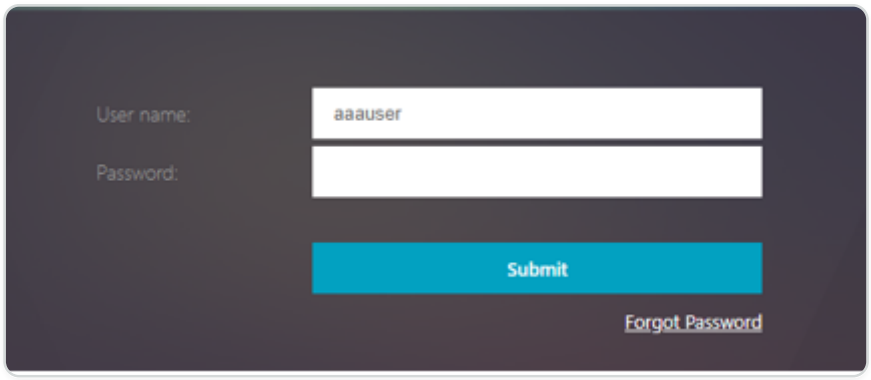

2. Click **Forgot Password**. A validation screen displays two questions out of the maximum six questions and answers registered against an AD user.
3. Answer the questions, and click **Log on**. An email OTP Validation screen where you must enter the OTP received on the registered alternate email ID, is displayed.
4. Enter the email OTP. Once the email OTP validation is successful, the password reset page is displayed.

© 1997–2026 Citrix Systems, Inc. All rights reserved.

5. Enter a new password and confirm the new password. Click **Submit**. After the password reset is successful, the password reset successful screen is displayed.

You can now log on using the reset password.

Troubleshooting

NetScaler® provides an option to troubleshoot some of the basic issues that you might face while using self-service password reset. The following section helps you troubleshoot some of the issues that might occur in specific areas.

NS Log

Before analyzing the logs, we recommend you to set the log level to debug using the `set syslogparams -loglevel DEBUG` command. When this parameter is enabled, the logs are printed in the `ns.log` file.

Registration

The following message indicates a successful user registration.

```
"ns_aaa_insert_hash_keyValue_entry key:kba_registered value:1"

Nov 14 23:35:51 &lt;local0.debug> 10.102.229.76 11/14/2018:18:05:51 GMT
 0-PPE-1 : default SSLVPN Message 1588 0 :
 "ns_aaa_insert_hash_keyValue_entry key:alternate_mail
value:eyJ2ZXJzaW9uIjoiMSIsICJraWQiOiIxbk1oWjN0T2NjLVVvZUx6NDRwZFhxdS01dTA9
IiwgImtleSI6IlNiYW9OVlhKNFhUQThKV2dDcmJSV3pxQzRES3QzMWxINUYxQ0tySUpXd0h4SF
RIdVlWZjBRRTJtM0ZiYy1RZmlQc0tMeVN2UHpleGlJc2hmVHZBcGVMZjY5dU5iYkYtYXplQzJM
TFF1M3JINFVEbzJaSjdhN1pXUFhqbUVrWGdsbjdUYzZ0QWtqWHdQVUI3bE1FYVNpeXhNN1dsRk
ZXeWtNOVVnOGpPQVdxaz0iLCAiaXYiOiI4RmY3bGRQVzVKLVVEbHV4IiwgImFsZyI6IkFFUzI1
Nl9HQ00ifQ==.oKmvOalaOJ3a9z7BcGCSegNPMw=="
```

Knowledge-based question and answer validation

The following message indicates successful knowledge-based question and answer validation.

```
"NFactor: Successfully completed KBA Validation, nextfactor is email"
```

Email ID validation

The following message indicates successful password reset.

© 1997–2026 Citrix Systems, Inc. All rights reserved.

```
"NFactor: Successfully completed email auth, nextfactor is pwd_reset"
```

Configure SSPR using nFactor visualizer

Before we begin the SSPR configuration using the nFactor visualizer, we need to add the following LDAP servers:

1. Standard LDAP server with authentication enabled for user authentication and AD attribute specified.
2. LDAP server for user parameter extraction with no auth.
3. LDAP server for password reset on SSL with no auth. Also, the AD attribute to be used for storing the user details must be defined in this server.
4. LDAP server for user registration, with authentication enabled, and AD attribute specified.
5. The following figure displays the complete flow:

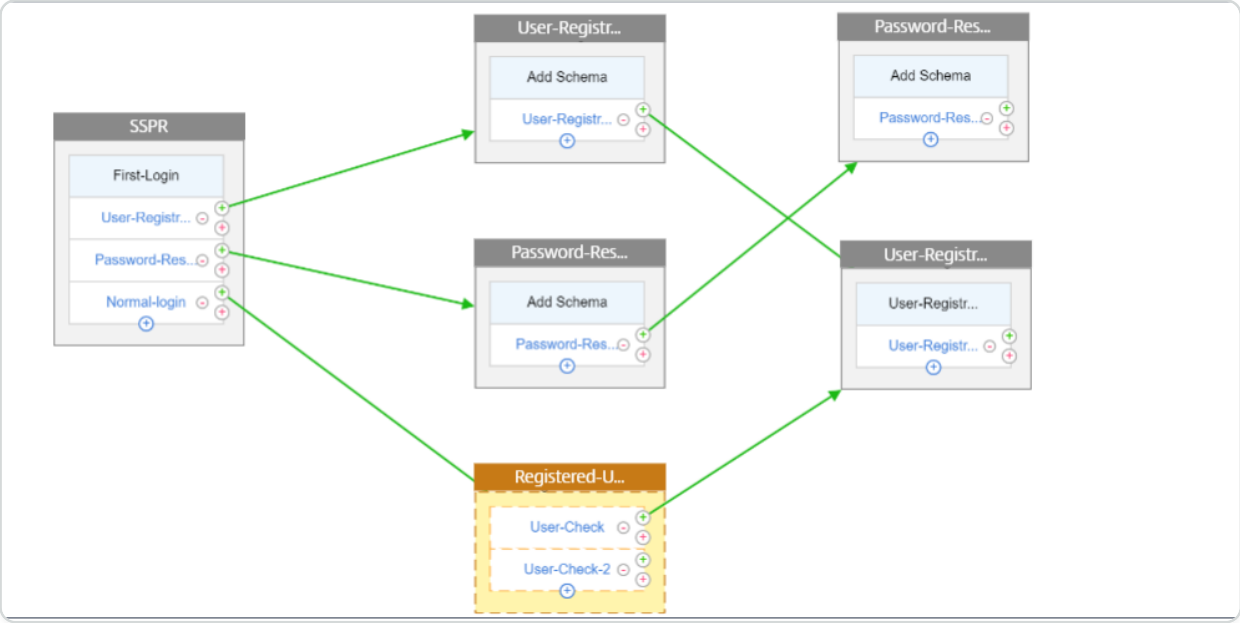

6. Bind the certificate globally using the following CLI command:

```
bind vpn global -userDataEncryptionKey Wildcard
```

Now that the LDAP servers are added, proceed with the nFactor configuration using the visualizer

1. Navigate to, **Security > AAA > Application Traffic > nFactor Visualizer > nFactor Flows**, click **Add** and click the plus icon inside the box.

© 1997–2026 Citrix Systems, Inc. All rights reserved.

2. Give the flow a name.
3. Click **Add Schema** that serves as the default schema. Click **Add** on the login schema page.
4. After giving the schema a name, select the schema. Click **Select** on the top right corner for the schema to be selected.

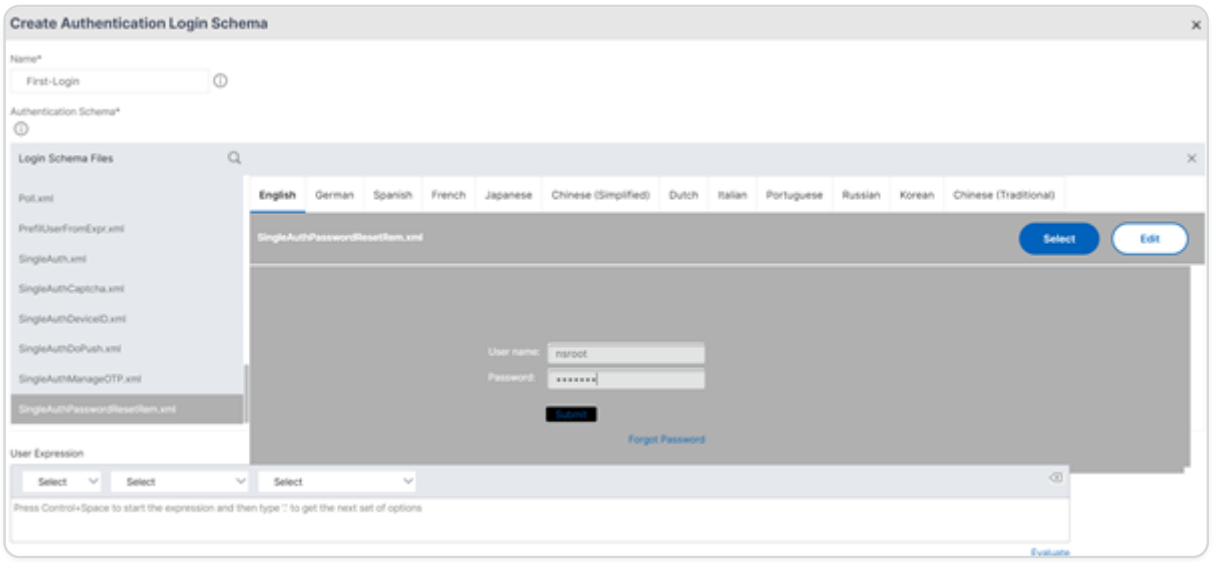

5. Click **Create** and click **OK**.

Once the default Schema is added, then we have to configure the following three flows:

- **User registration**: For explicit user registration
- **Password reset**: For password reset
- **Normal login + Registered user check**: In case the user is registered and enters the correct password, the user is logged in. In case the user is not registered it takes the user to the registration page.

User Registration

Let us continue from where we left after adding the schema.

1. Click **Add Policy**, this checks if the user is trying to explicitly register.
2. Click **Create** and then click **Add**.
3. Click the green '+' icon to add the next authentication factor to the user-registration flow.

© 1997–2026 Citrix Systems, Inc. All rights reserved.

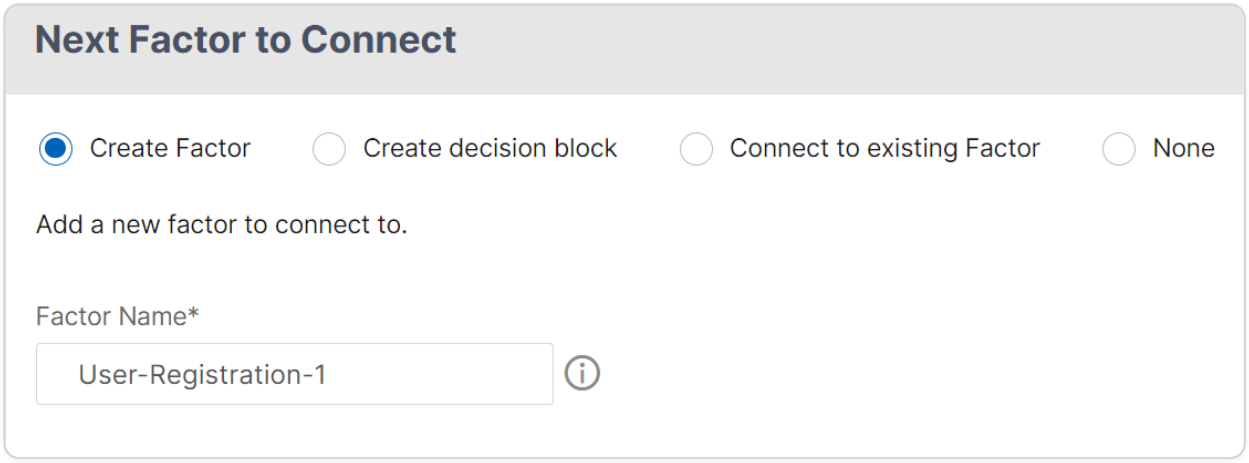

4. Click **Create**.
5. Click **Add Policy** for User-Registration-1 factor.
6. Create the authentication policy. This policy extracts the user information and validates it before redirecting it to the registration page.
7. Click **Create** and then click **Add**.
8. Now click the green '+' icon to create another factor for the user registration and click **Create**. Click **Add Schema**.

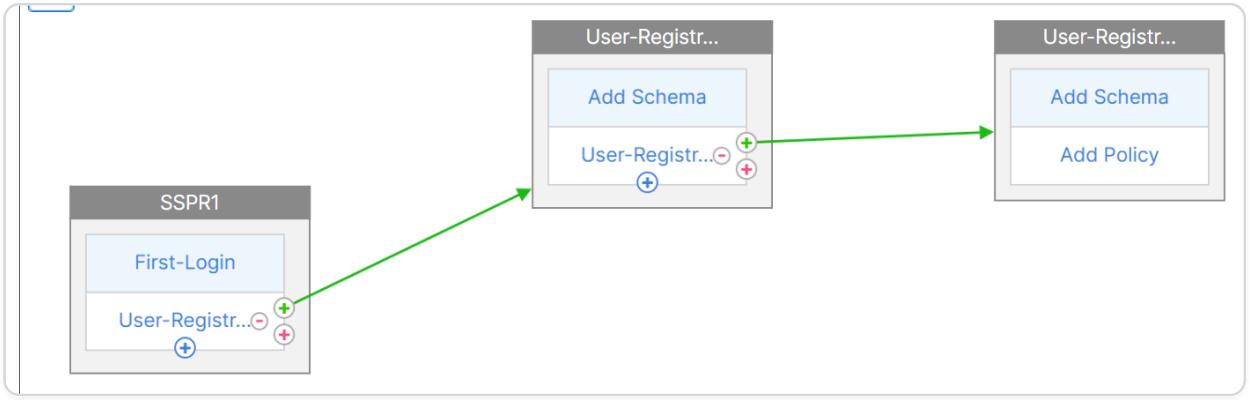

9. Create the authentication login schema for user registration.
10. Click **Add Policy** and create the authentication policy.
11. Click **Create** and click **Add**.

Password reset

1. Click the Blue '+' icon to add another policy (Password reset flow) for the parent SSPR factor.

© 1997–2026 Citrix Systems, Inc. All rights reserved.

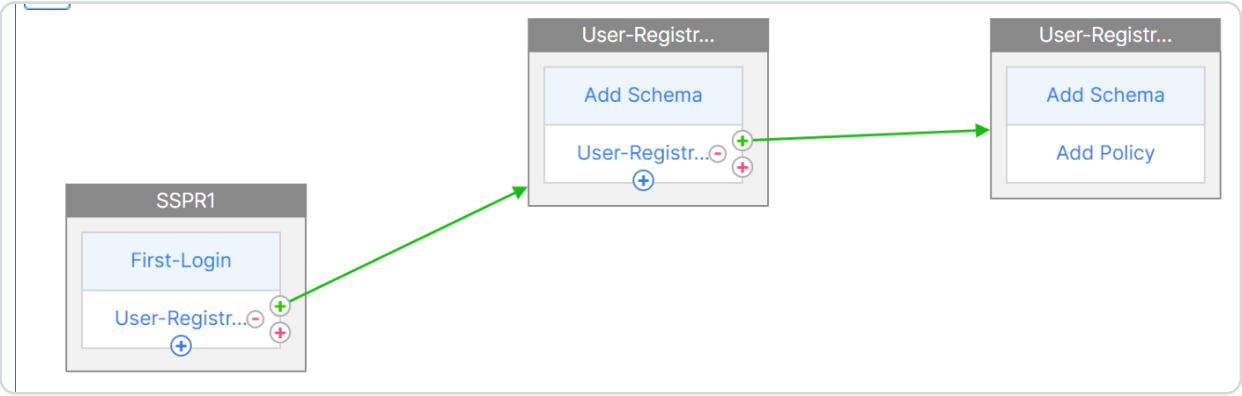

2. In the **Choose Authentication Policy** page, click **Add** to create an authentication policy or select an existing policy in the drop-down list. This policy is triggered if the user clicks "Forgot password" on the login page.
3. Click **Add**.
4. Click the green '+' icon for the password reset authentication policy to add the next factor.

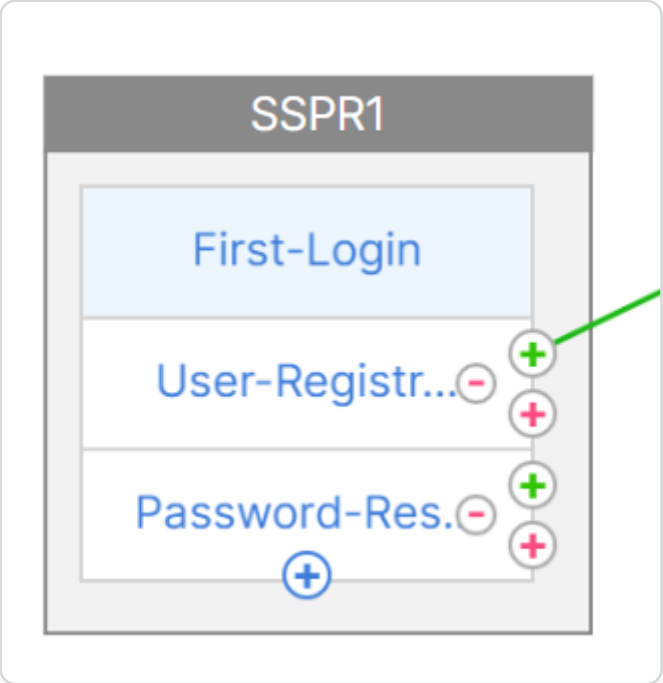

5. Click **Create**.
6. Click **Add policy** to create an authentication policy for the earlier created factor. This factor is for validating the user.
7. Click **Add**.
8. Click the green '+' icon to add the next factor for the password factor flow. This validates the answers provided for resetting the password. Click **Create**.
9. Click **Add Policy** to add an authentication policy for the factor.
10. Select the same authentication policy from the drop-down list and click **Add**.

© 1997–2026 Citrix Systems, Inc. All rights reserved.

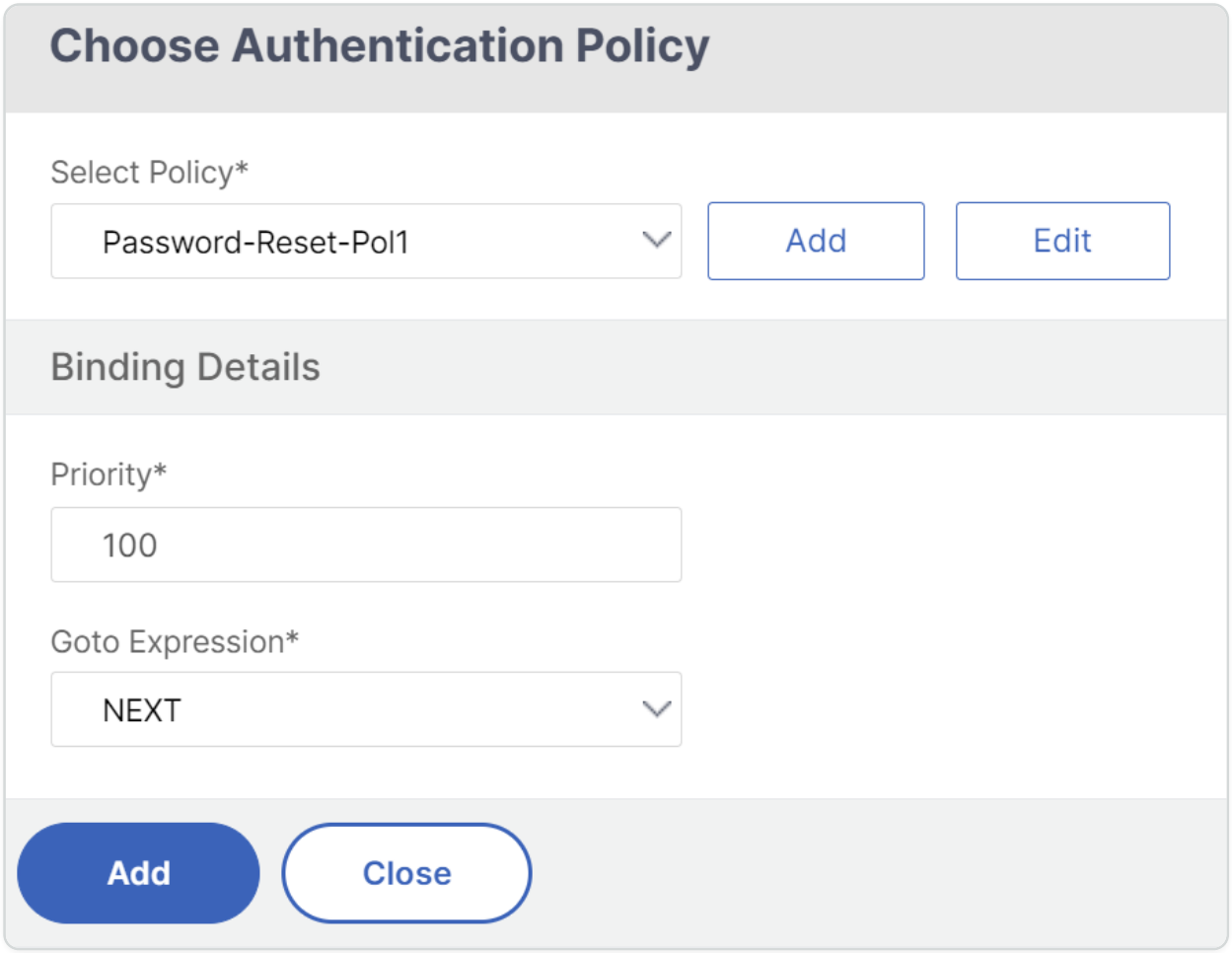

Normal login + Registered user check

1. Click the blue '+' icon to add another authentication policy (Normal login flow) to the parent SSPR factor.

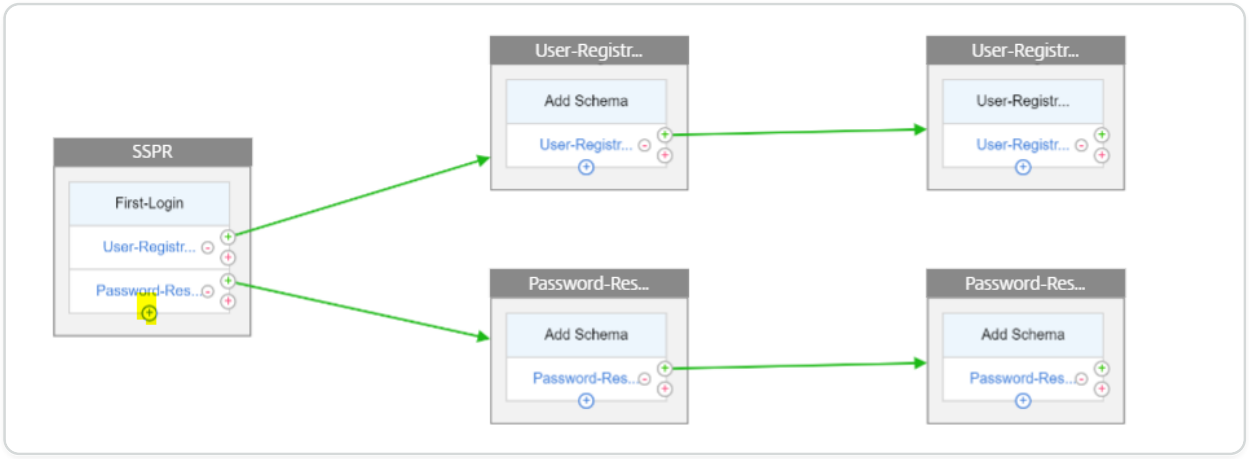

2. Click **Add**, to create an authentication policy for normal user login.
3. Click **Create** and then click **Add**.

© 1997–2026 Citrix Systems, Inc. All rights reserved.

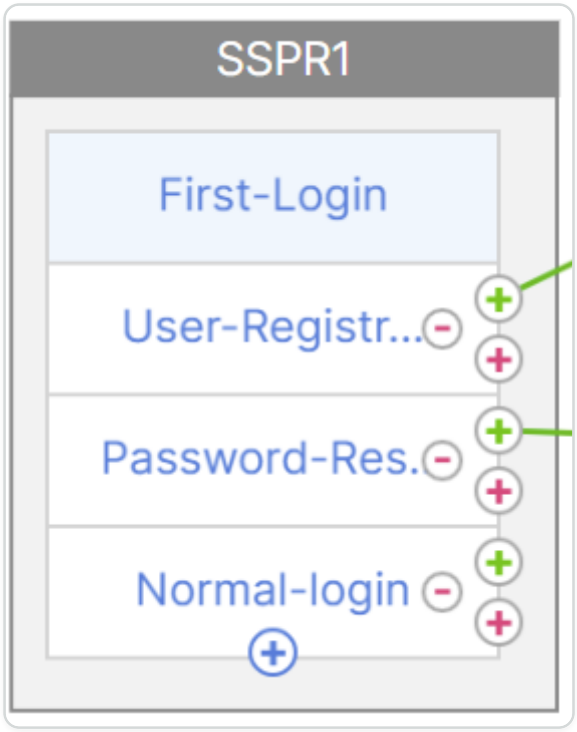

4. Click the green '+' icon for the earlier created policy to add the next factor and select the **Create decision block** option and provide a name to the decision block.
5. Click **Create**.
6. Click **Add Policy** to create an authentication policy for this decision factor.
7. Click **Create** then click **Add**. This checks if the user is registered or not.
8. Click the green '+' icon on the decision block tile to point the user to the registration policy and select the **Connect to existing factor** option.

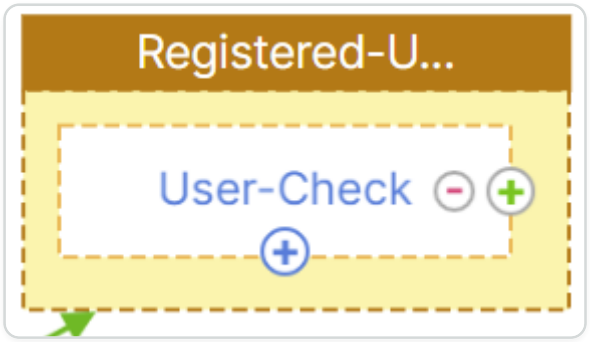

9. Select the registration factor from the **Connect to** drop-down list and click **Create**.
10. Now click the blue '+' icon on the decision block tile to add another policy to the decision block. This policy is for the registered user to complete the authentication.
11. Click **Add Policy** to create an authentication policy.
12. Click **Create** and click **Add**.

© 1997–2026 Citrix Systems, Inc. All rights reserved.

Web App Firewall protection for VPN virtual servers and authentication virtual servers

Starting from NetScaler release 14.1 build 21.57, you can protect the NetScaler Gateway virtual servers, traffic management virtual servers, and authentication virtual servers against malicious attacks by applying Web App Firewall protection. This functionality provides an additional layer of security to your deployments as it filters incoming requests by validating them using the API schema and then authenticates users to access applications.

NOTE:

- The Web App firewall protection for authentication and Gateway endpoint feature is not supported on Linux-based CPX and BLX deployments.
- From release 14.1 build 43.x, you can protect portal endpoints also against malicious attacks by applying Web App Firewall protection.
- Starting from release 14.1-72.61, when the Web App Firewall protection parameter is set to Default, PORTAL endpoints are also protected in addition to AUTH and VPN endpoints. Previously, the Default setting protected only AUTH and VPN endpoints.

When Web App Firewall protection is enabled, NetScaler uses the built-in Web App Firewall profiles `ns-aaatm-default-appfw-profile`, `ns-aaa-default-appfw-profile`, `ns-vpn-default-appfw-profile`, and `ns-web-default-appfw-profile`. The profiles contain the associated built-in API specification files `ns-aaatm-spec`, `ns-aaa-spec`, `ns-vpn-spec`, and `ns-web-spec` to ensure that network traffic is secure and compliant with the API specifications.

NOTE:

We recommend that you always upgrade to the latest software version as it contains the latest security fixes.

Configure Web App Firewall protection

On the GUI

To configure Web App Firewall protection to the virtual servers:

1. Navigate to **Security > AAA- Application Traffic > Change Authentication AAA Settings**.

© 1997–2026 Citrix Systems, Inc. All rights reserved.

2. On the **Configure AAA Parameter** page, configure **WAF Protection**.

   The following options are supported:

   - **Disabled:** When selected, Web App Firewall protection is not applied to any virtual server. By default, Web App Firewall protection is not set to any value.
   - **AUTH:** Protects the authentication virtual server.
   - **VPN:** Protects the VPN virtual server.
   - **AUTH and VPN:** Protects the authentication, traffic management, and VPN virtual servers.

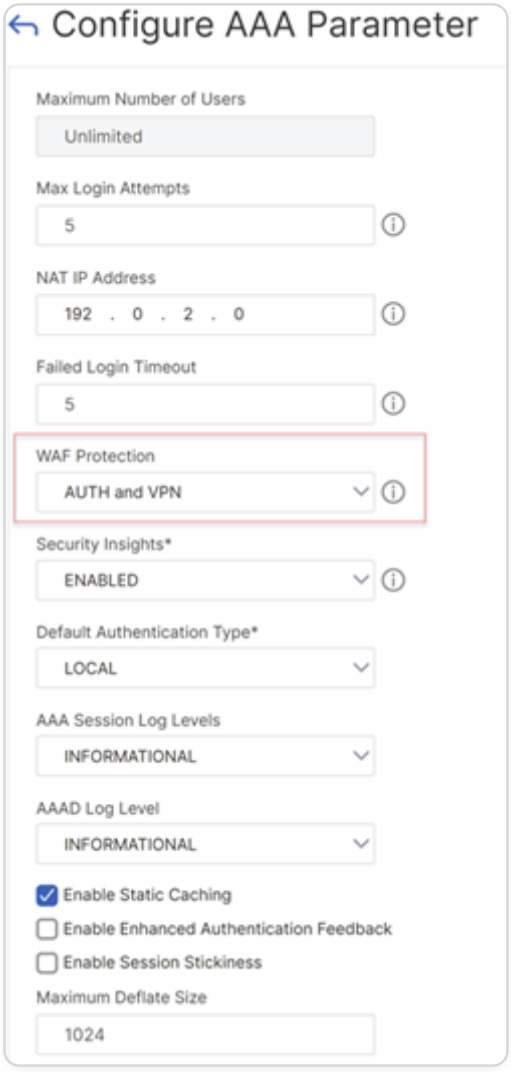

   Starting from NetScaler release 14.1 build 43.x, the options to configure Web App Firewall protection are changed as follows:

   - **Default:** The default settings for Web App Firewall protection might vary across different builds. In NetScaler release 14.1 build 43.x, the **Default** setting means **Disabled**.
   - **Custom:** You can select the following options for custom Web App Firewall protection settings:

© 1997–2026 Citrix Systems, Inc. All rights reserved.

- **AUTH:** Protects the authentication virtual server.
- **VPN:** Protects the VPN virtual server.
- **Portal:** Protects the portal endpoints.

- **Disabled:** When selected, Web App Firewall protection is not applied to any virtual server.

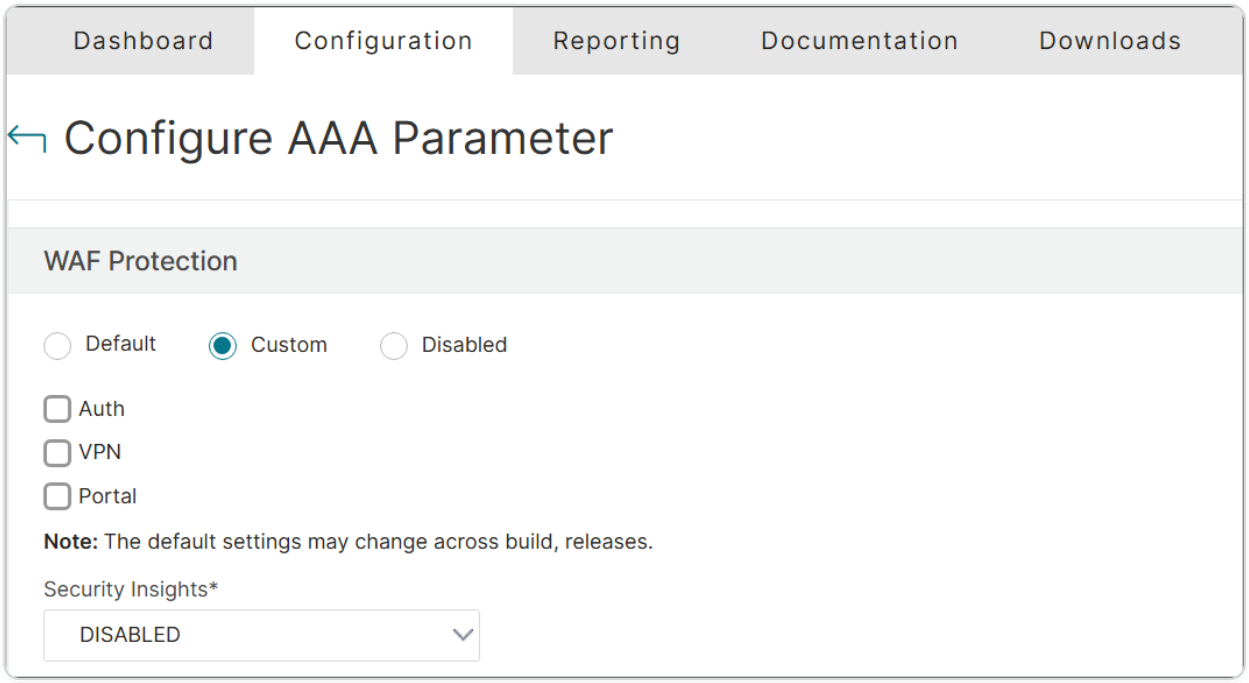

3. Click **OK**.

On the CLI

Run the following command to enable Web App Firewall protection on the virtual servers:

```
set aaa parameter -wafProtection <DISABLED/AUTH/VPN>
```

For NetScaler release 14.1 build 43.x and later, run the following command to enable Web App Firewall protection on the virtual servers:

```
set aaa parameter -wafProtection <DEFAULT/DISABLED/AUTH/VPN/PORTAL>
```

NOTE:

The default settings for Web App Firewall protection might vary across different builds. In NetScaler release 14.1 build 43.x, the `DEFAULT` setting means `DISABLED`.

Examples:

© 1997–2026 Citrix Systems, Inc. All rights reserved.

The following is an example of Web App Firewall protection for the authentication virtual servers:

- The `set aaa parameter -wafProtection AUTH` command protects the authentication virtual servers.
- The `set aaa parameter -wafProtection VPN` command protects the VPN virtual servers.
- The `set aaa parameter -wafProtection AUTH VPN` command protects the authentication, VPN, and traffic management virtual servers.
- The `set aaa parameter -wafProtection PORTAL` command protects the portal endpoints.

Configure security insights

To view the violations detected by the built-in Web App Firewall profiles, configure security insights. When configured, NetScaler sends the insight records to the AppFlow collector (configured in the analytics profile) whenever a request is sent to a virtual server. The security insight records are sent to the AppFlow collector.

NOTES:

- Before you configure the security insights, as a pre-requisite, ensure that the ULFD mode and AppFlow feature are enabled. On the GUI, you can perform this step by navigating to **System > Settings > Modes and Features**. On the CLI, you can use the commands `en ns mode ULFD` and `en ns feature appflow`.
- Ensure that your NetScaler instances are added in NetScaler Console. For details, see Instance management.

On the GUI

On the **Configure AAA Parameter** page, enable the **Security Insights** option. This parameter is disabled by default.

© 1997–2026 Citrix Systems, Inc. All rights reserved.

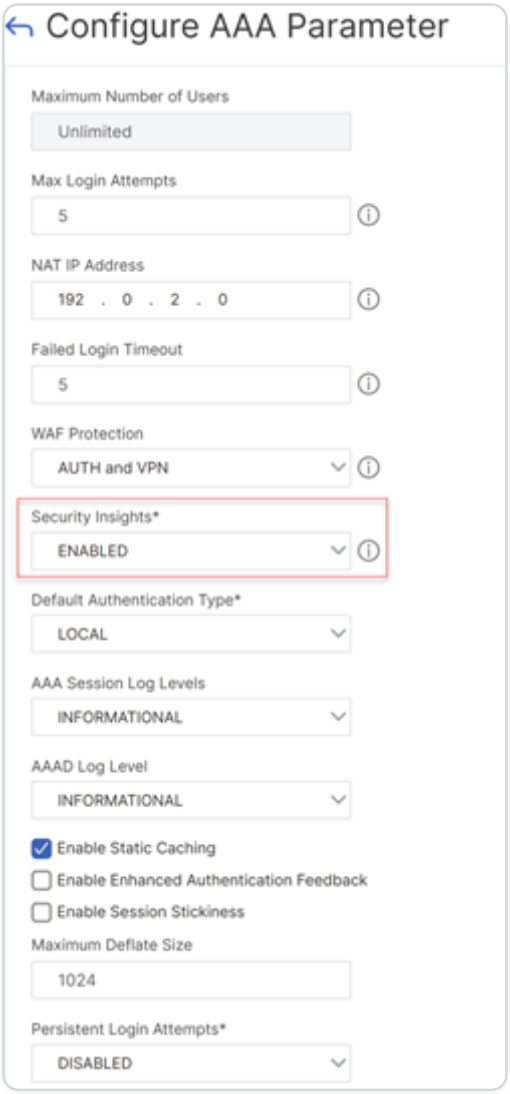

On the CLI

Run the following command to enable security insights for debug logging. This parameter is disabled by default.

```
set aaa parameter -securityInsights <ENABLED/DISABLED>
```

Configure the AppFlow® collector and analytics profile on the GUI

- Navigate to **System > Settings**. In the **Modes and Features** section and enable the ULFD mode and the AppFlow feature.
- Configure an AppFlow collector.
    - Navigate to **Configuration > System > AppFlow > AppFlow Collectors**. Configure the required parameters and click **Create**.

© 1997–2026 Citrix Systems, Inc. All rights reserved.

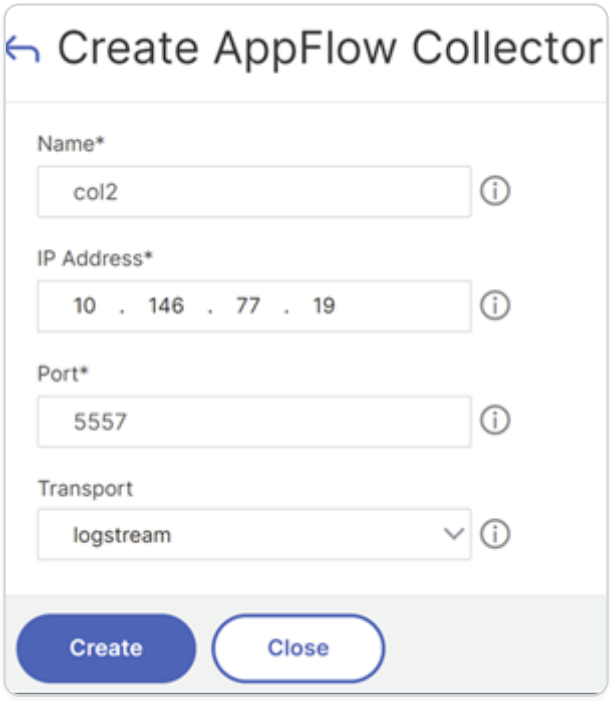

- Set the configured AppFlow collector to the analytics profile. In this example, the AppFlow collector is set to the built-in analytics profile `ns-aaa-vpn-appfw-analytics-profile`.
  - Navigate to **Configuration > System > Profiles > Analytics Profiles**. In the **Basic details** section, select the AppFlow collector on the **Collectors** field.

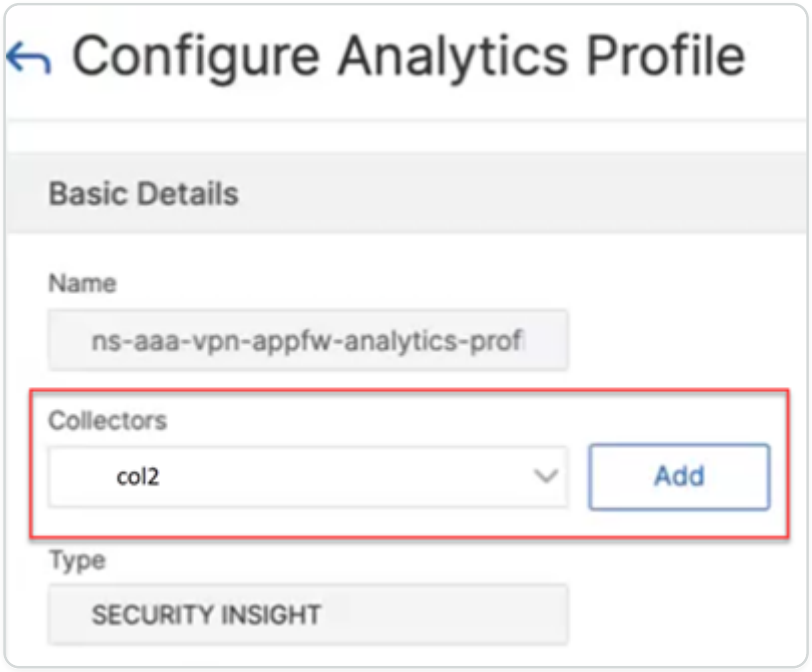

NOTE:

Create a new profile when selecting an analytics profile. Existing profiles cannot be modified.

© 1997–2026 Citrix Systems, Inc. All rights reserved.

Configure AppFlow collector and analytics profile on the CLI

```
-  add appflow collector col2 -IPAddress 10.146.77.19 -port 5557
-Transport logstream



-  set analytics profile ns-aaa-vpn-appfw-analytics-profile -collectors
col2 -type securityinsight
```

For more information about the AppFlow configuration, see Configuring the AppFlow feature.

NOTE:

Security insights for this feature work only with Logstream messages. They do not work with IPFIX messages.

View the AppFlow records on NetScaler Console

1. On the NetScaler Console on-prem GUI, navigate to **Security > Security Violations**. In the **WAF** section, select the VPN or the authentication virtual server. For more details, see View application security violation details.

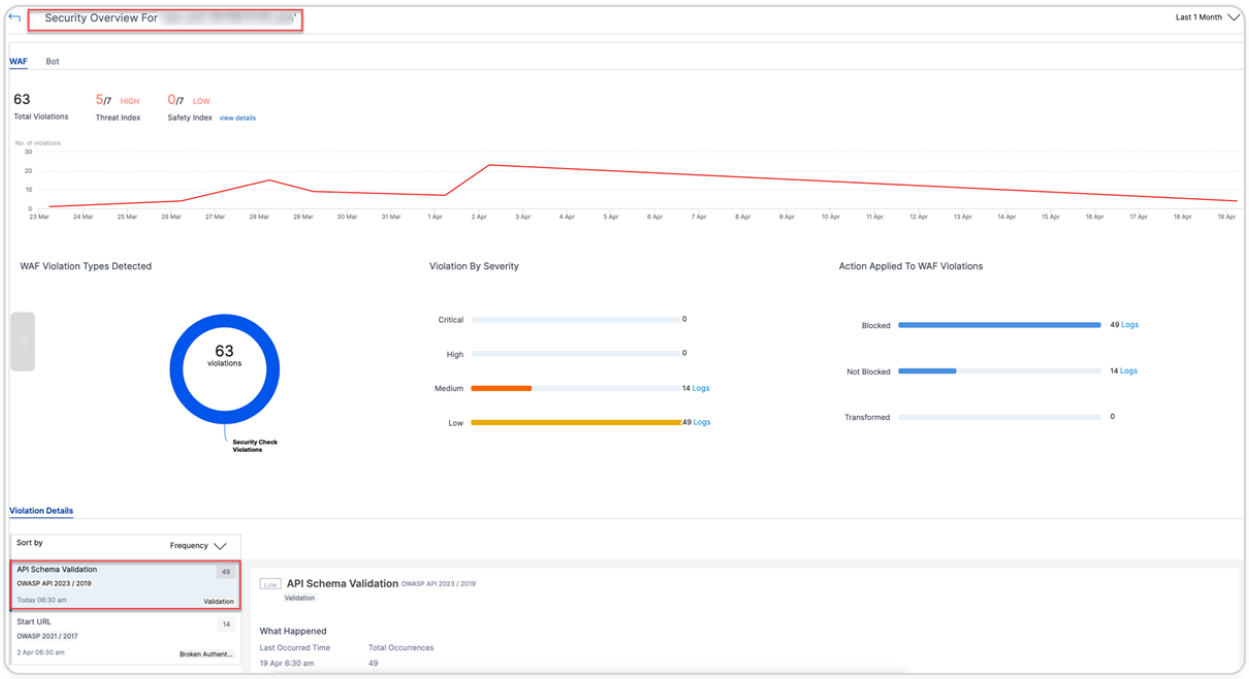

For a detailed view, select the URL in the **Request URL** field.

© 1997–2026 Citrix Systems, Inc. All rights reserved.

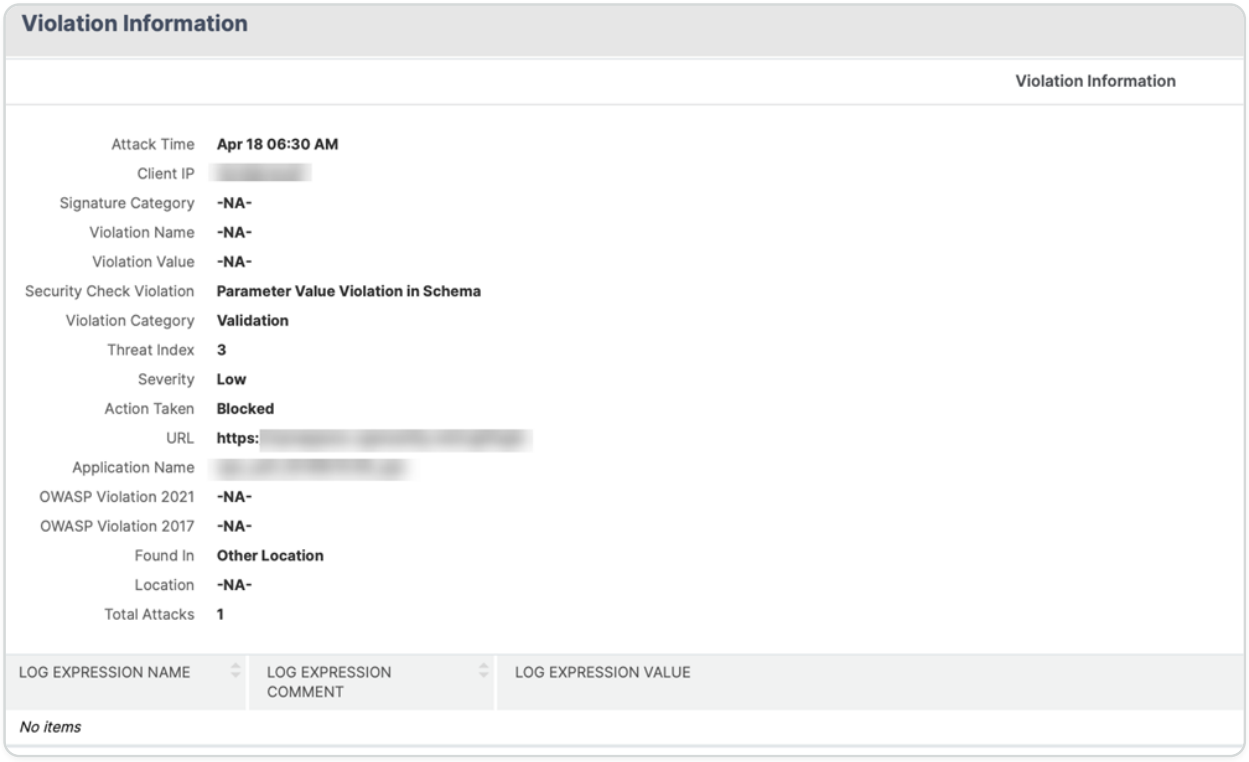

2. Apply the appropriate licenses to your VPN or authentication virtual server.

   - Verify if your virtual server is licensed.
   - In **Settings > Analytics configuration** section of the NetScaler Console GUI, select your virtual server and apply the licenses. For more details, see Manage licensing and enable analytics on virtual servers.

NOTE:

This step is required only if you are using NetScaler Console on-prem versions 14.1-17.38 or prior.

Configure relaxation rules

You can configure a relaxation rule on the endpoint URLs or the virtual server IP addresses, to bypass certain traffic from being validated against the schema specified in the API specification file.

On the GUI

The following is an example of a REST validation relaxation that you can apply to the `"GET:/oauth/idp/login"` authentication endpoint URL:

- Navigate to **Security > NetScaler® Web App Firewall > Profiles**.
- Select the profile `ns-aaa-default-appfw-profile`.

© 1997–2026 Citrix Systems, Inc. All rights reserved.

- Under **Advanced Settings**, click **Relaxation Rules**.
- Select the **REST API schema validation** checkbox.
- Navigate to the beginning of the **Relaxation Rules** section and click **Edit**.
- Click **Add**.
- On the **REST API Schema Validation Relaxation Rule** page, update the required fields and click **Create**.

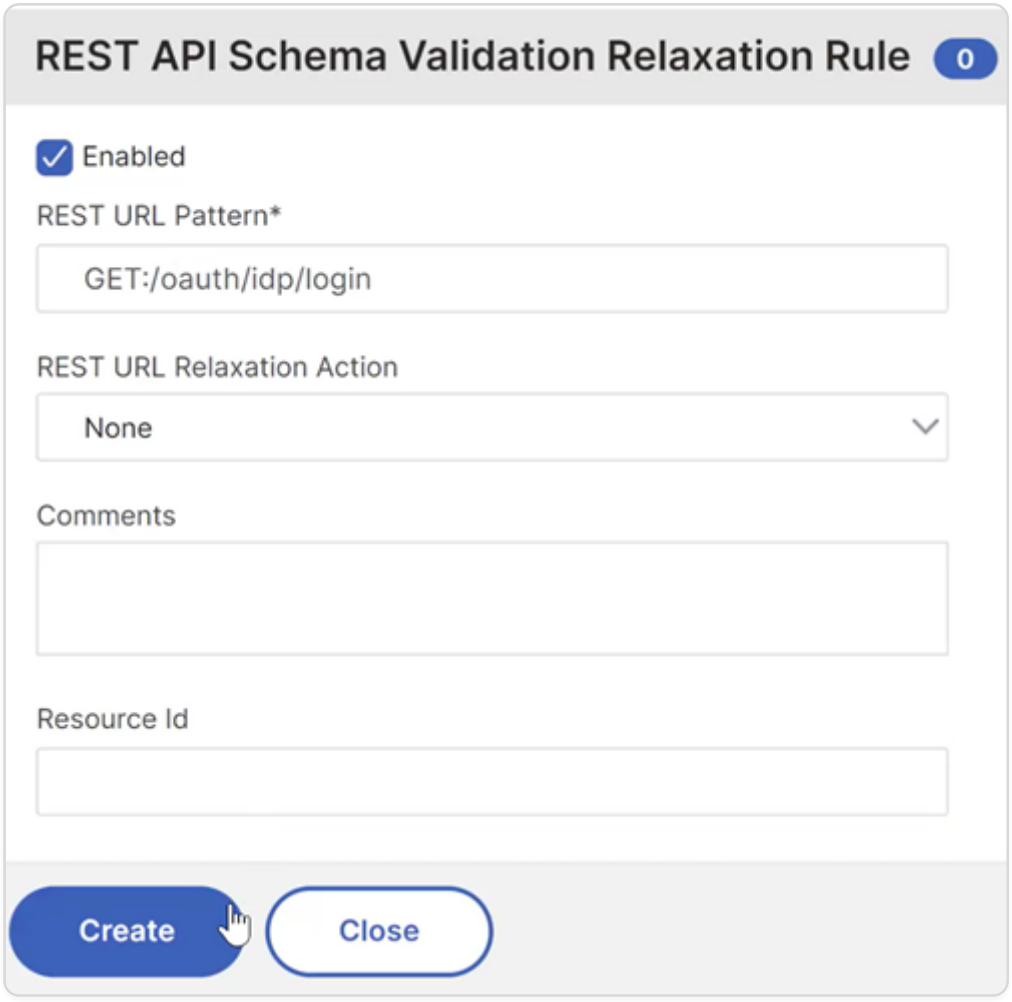

The following is an example of a relaxation that you can apply to a virtual server IP address:

- Under **Advanced Settings**, select **Profile Settings**.
- In the **Common Settings** section, select the **Enable Bypass List** checkbox.
- Go back to the **Advanced Settings** section and select **Global Bypass/Deny List**.
- In the **Global Bypass List** section, click **Add**.
- On the **Create AppFirewall Bypass List Binding** page, update the required fields and click **Create**.

© 1997–2026 Citrix Systems, Inc. All rights reserved.

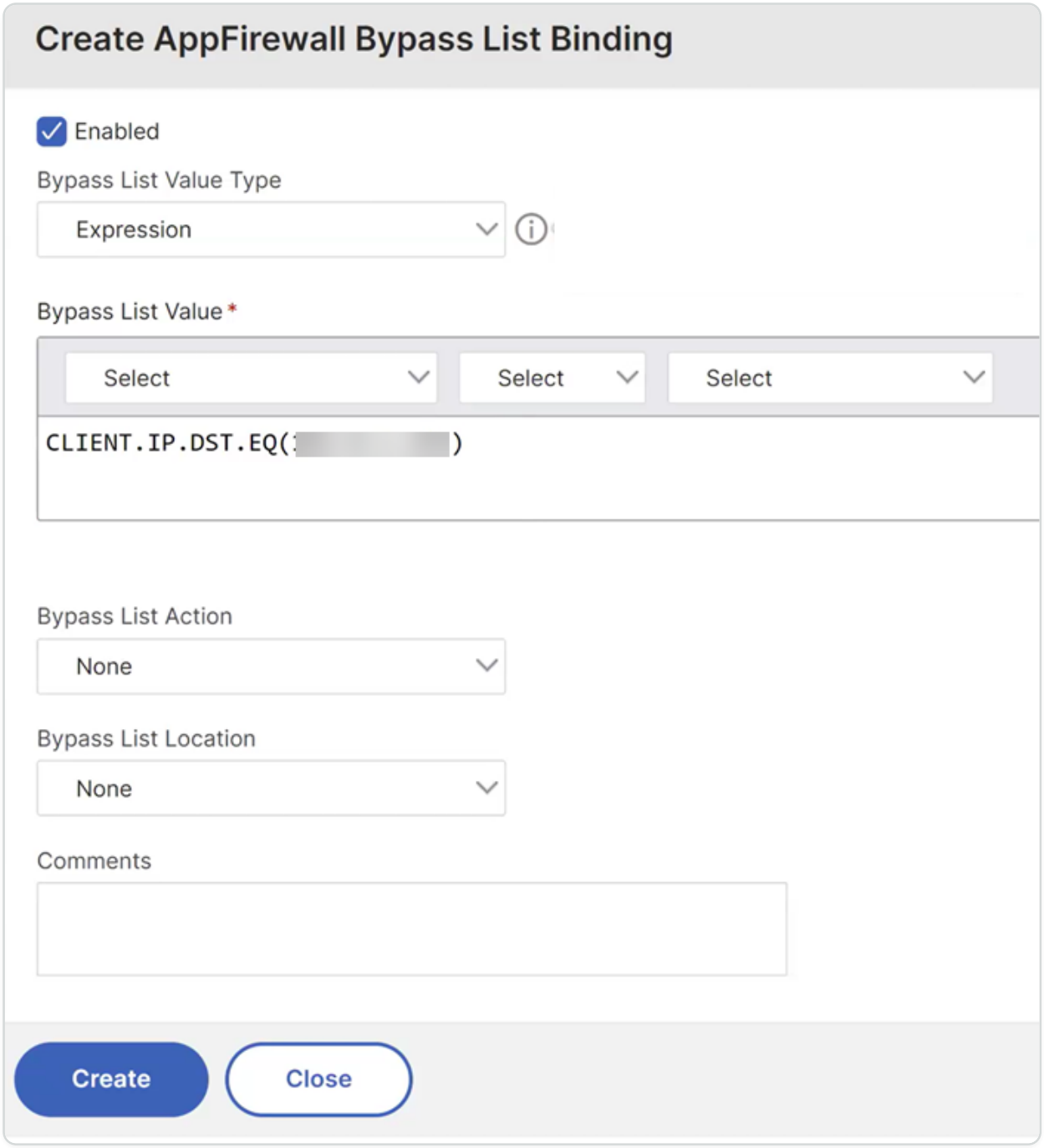

On the CLI

The following is an example of a REST validation relaxation that you can apply to the `"GET:/oauth/idp/login"` authentication endpoint URL:

```
bind appfwprofile ns-aaa-default-appfw-profile -restValidation "GET:/
oauth/idp/login"
```

The following is an example of a relaxation that you can apply to a virtual server IP address:

© 1997–2026 Citrix Systems, Inc. All rights reserved.

```
set appfwprofile ns-aaa-default-appfw-profile -bypasslist on



bind appfwprofile ns-aaa-default-appfw-profile -bypasslist
"CLIENT.IP.DST.EQ(192.0.2.255)" -valueType expression
```

For details about the configuration of relaxation rules, see Configure relaxation rule for API schema validation using CLI.

Debug logging

The following is a sample error message that appears in the ns.log file for user requests that NetScaler Web App Firewall blocks:

```
Mar 22 07:04:26 <local0.info> 192.0.2.4 03/22/2024:07:04:26 GMT 0-PPE-0 :
default APPFW APPFW_SCHEMA_VALUE_INCORRECT 864 0 : 10.106.31.93 107-PPE0 - ns-
aaa-default-appfw-profile Parameter value incorrect as per API Spec: (ns-aaa-
spec) for Endpoint: (GET https://192.0.2.5/oauth/idp/login?
client_id=test&response_type=code&scope=openid%20profile&redirect_uri=https%3A%2F%2Foauthrp
<blocked>
```

In the preceding example, the profile name and endpoint URLs are specified to help users with the analysis and configure relaxation rules.

The following `stat` command displays the counters of the user requests blocked by the traffic management and authentication virtual servers:

```
stat aaa | grep -i blocked



Total AAA Waf blocked hits     0        15

Total AAATM Waf blocked hits   0         1
```

The following `stat` command displays the counters of API specification file:

© 1997–2026 Citrix Systems, Inc. All rights reserved.

```
stat apispec

API spec(s) Summary hits validate unmatched

ns-a...-spec 0 0 0

ns-aaa-spec 15 12 0

ns-vpn-spec 4 4 0

aaa 0 0 0
```

Dynamic update of the new API specification files provided by NetScaler

When the Web App Firewall protection parameter is enabled, NetScaler uses the following built-in API specification files for API schema validation.

- **ns-aaatm-spec**: This file performs API schema validation of the incoming requests to the traffic management virtual servers.
- **ns-aaa-spec**: This file performs API schema validation of the incoming requests to the authentication virtual servers.
- **ns-vpn-spec**: This file performs API schema validation of the incoming requests to the VPN virtual servers.

On the GUI, you can locate these files by navigating to **Security > NetScaler Web App Firewall > Imports > API Spec Import**.

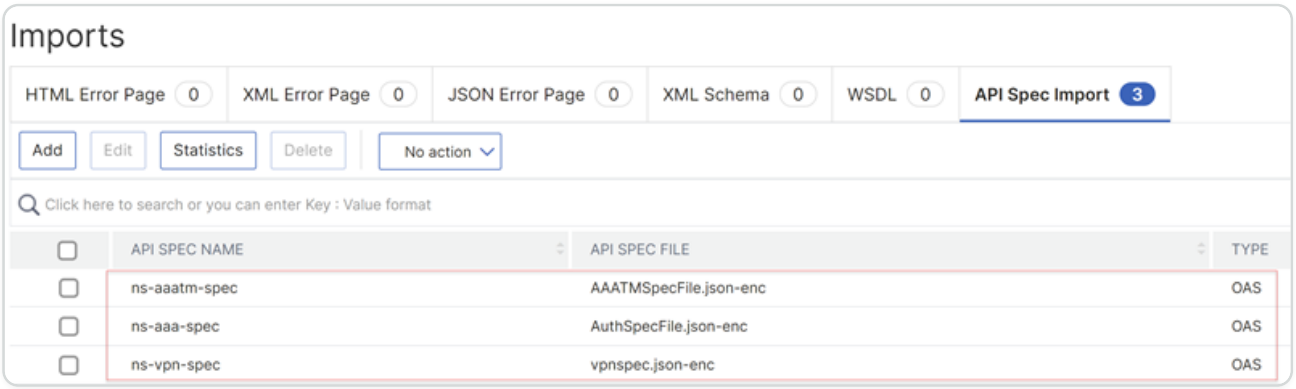

You can dynamically update the built-in API specification files by using the API specification files that NetScaler provides. Perform the following steps on the GUI:

1. Navigate to **Security > NetScaler Web App Firewall > Imports > API Spec Import**.

© 1997–2026 Citrix Systems, Inc. All rights reserved.

2. Select the API specification file and click **Edit**.
3. On the API Spec Import Object page, click **File**.
4. Upload the new API schema file and click **Continue**.

NOTES:

- Do not rename API specification files that NetScaler provides.
- Ensure that the **Encrypted** checkbox is selected.

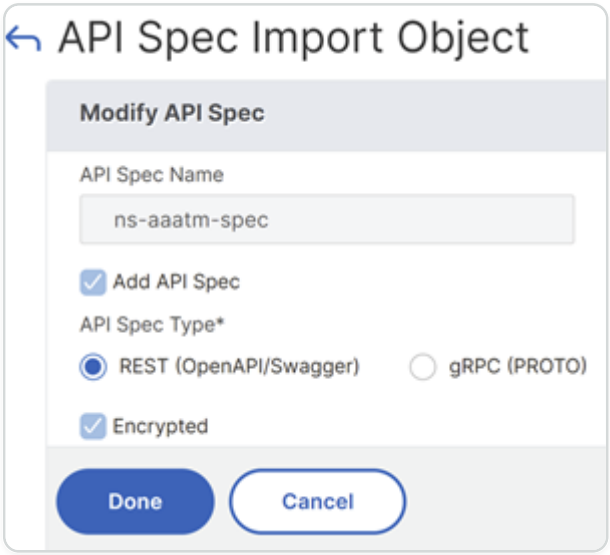

5. Click **Done**.

For more details about importing files, see Imports.

For details about the API specification validation, see API specification validation.

Limitations

- This feature is applicable to traffic in the default partition.
- Encrypted Signatures and Denylist Mitigation are available exclusively with the Premium license.

References

- For more information about the NetScaler Web App Firewall feature, see Introduction to NetScaler Web App Firewall.
- For more information about the AppFlow feature, see AppFlow.
- For FAQ details, see Authentication, Authorization, and Auditing.

© 1997–2026 Citrix Systems, Inc. All rights reserved.

Polling during authentication

Starting from NetScaler release build 13.0.79.64, a NetScaler appliance can be configured for Polling mechanism during multifactor authentication.

If Polling is configured on a NetScaler appliance, endpoints (like a web browser or an app) can poll (probe) the appliance during authentication at the configured intervals to get the status of the submitted authentication request.

Polling can be configured to handle authentications when an endpoint drops a TCP connection while authenticating with a NetScaler appliance.

Points to note

- The Polling configuration is supported for LDAP, RADIUS, and TACACS authentication methods.
- The client can probe authentication requests from the second factor onwards.

Limitations

- Polling works exclusively with Push notifications.
- Polling does not support input pages for SMS OTP codes or other challenge methods.
- Polling is not supported when using the NetScaler Push service.

Why configure Polling?

Sometimes while authenticating, switching between the apps (for example a login app and an authenticator app) causes endpoints to lose connection with the NetScaler appliance leading to a break-in the authentication flow. With Polling configured, this break-in authentication can be avoided.

Understanding the Polling mechanism

The following is an example for the flow of events during authentication without Polling configured.

The Polling mechanism enables a NetScaler appliance to resume an ongoing authentication with the endpoint without having to restart the authentication process in a rare case of a TCP connection reset at the endpoint.

© 1997–2026 Citrix Systems, Inc. All rights reserved.

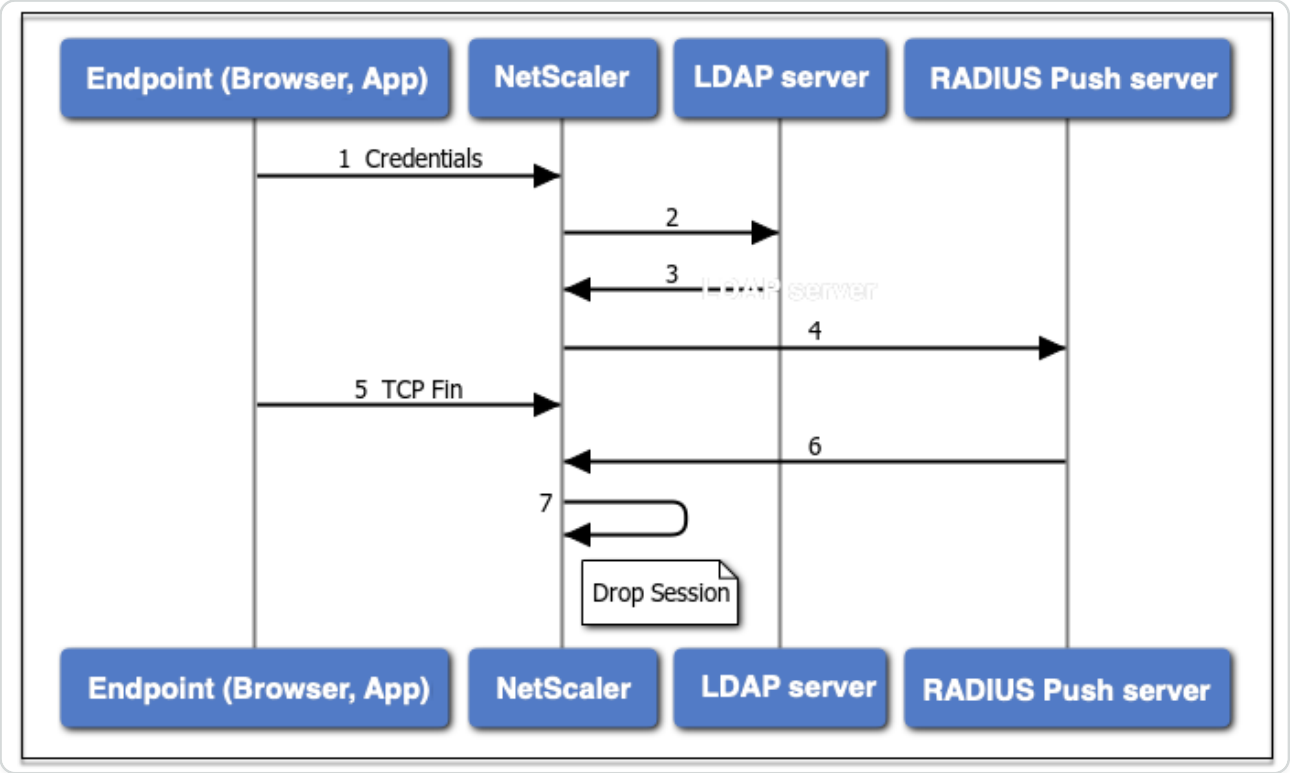

1. An endpoint (App or Web browser) authenticates with credentials.
2. The user name and password is verified against an existing first factor directory (LDAP/Active Directory).
3. If the correct credentials are supplied, the authentication moves to the next factor.
4. At this point, the NetScaler appliance sends a request to the RADIUS Push server.
5. While the NetScaler appliance waits for a response from the RADIUS server, the endpoint drops the TCP connection.
6. The NetScaler receives a response from the RADIUS Push server.
7. As no client TCP connection is found, the NetScaler appliance drops the session and the login fails.

The following is an example for the flow of events during authentication with Polling configured.

© 1997–2026 Citrix Systems, Inc. All rights reserved.

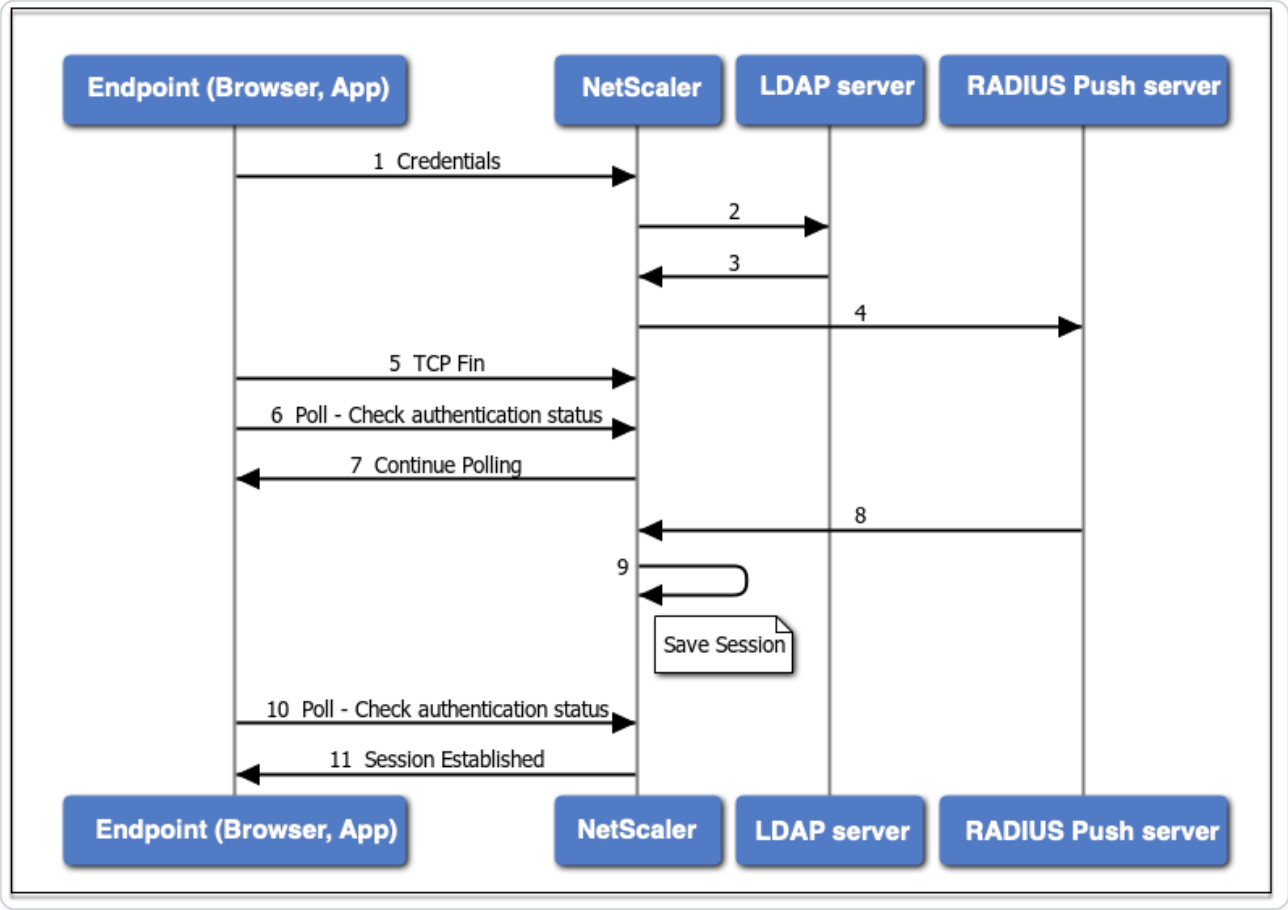

1. An endpoint (App or Web browser) authenticates with credentials.
2. The user name and password is verified against an existing first factor directory (LDAP/Active Directory).
3. If the correct credentials are supplied, the authentication moves to the next factor.
4. At this point, the NetScaler appliance sends a request to the RADIUS Push server.
5. While the NetScaler appliance waits for a response from the RADIUS server, the endpoint drops the TCP connection.
6. Endpoint sends a poll (probe) to the NetScaler appliance to check for the authentication status.
7. As the NetScaler appliance does not hear back from the RADIUS server, it requests the endpoint to continue polling.
8. The NetScaler appliance receives response from the RADIUS Push server.
9. As no client TCP connection is found, ADC saves the session state.
10. Endpoint again polls to check for the authentication status.
11. NetScaler appliance establishes the session and the login succeeds.

© 1997–2026 Citrix Systems, Inc. All rights reserved.

Configure Polling using CLI

The following is a sample CLI configuration.

Configure First factor

```
add authentication ldapAction ldap-new -serverIP 10.106.40.65 -serverPort
636 -ldapBase "dc=aaatm-test,dc=com" -ldapBindDn administrator@aaatm-
test.com -ldapBindDnPassword
2f63d3659103464a4fad0ade65e2ccfd4e8440e36ddff941d29796af03e01139
-encrypted -encryptmethod ENCMTHD_3 -ldapLoginName sAMAccountName
-groupAttrName memberof -subAttributeName CN -secType SSL
-alternateEmailAttr userParameters



add authentication Policy ldap-new -rule true -action ldap-new



bind authentication vserver avs -policy ldap-new -priority 1 -nextFactor
rad_factor
```

Configure Second factor

```
add authentication radiusAction rad1 -serverIP 10.102.229.120 -radKey
1b1613760143ce2371961e9a9eb5392c86a4954a62397f29a01b5d12b42ce232
-encrypted -encryptmethod ENCMTHD_3



add authentication Policy rad -rule true -action rad1
```

Configure Poll.xml login schema

```
add authentication loginSchema polling_schema -authenticationSchema
LoginSchema/Poll.xml



add authentication policylabel rad_factor -loginSchema polling_schema
```

© 1997–2026 Citrix Systems, Inc. All rights reserved.

```
bind authentication policylabel rad_factor -policyName rad -priority 1
-gotoPriorityExpression NEXT
```

Configure Polling using GUI

For detailed steps on configuring multifactor authentication using GUI see, Configuring nFactor authentication

Following are the sample high level steps required for configuring NetScaler for Polling from second factor onwards.

1. Create a first factor for authentication, for example LDAP.
2. Create a second factor for authentication, for example RADIUS.
3. Add **Poll.xml** present in NetScaler (/nsconfig/loginschema/LoginSchema/) as login schema for the second factor.

Session and traffic management

Session settings

After you configure your authentication, authorization, and auditing profiles, you configure session settings to customize your user sessions. The session settings are:

- **The session timeout.**

  Controls the period after which the user is automatically disconnected and must authenticate again to access your intranet.

- **The default authorization setting.**

  Determines whether the NetScaler appliance will by default allow or deny access to content for which there is no specific authorization policy.

- **The single sign-on setting.**

  Determines whether the NetScaler appliance will log users on to all web applications automatically after they authenticate, or will pass users to the web application logon page to authenticate for each application.

- **The credential index setting.**

© 1997–2026 Citrix Systems, Inc. All rights reserved.

Determines whether the NetScaler appliance uses the primary or the secondary authentication credentials for single sign-on.

To configure the session settings, you can take one of two approaches. If you want different settings for different user accounts or groups, you create a profile for each user account or group for which you want to configure custom sessions settings. You also create policies to select the connections to which to apply particular profiles, and you bind the policies to users or groups. You can also bind a policy to the authentication virtual server that handles the traffic to which you want to apply the profile.

If you want the same settings for all sessions, or if you want to customize the default settings for sessions that do not have specific profiles and policies configured, you can simply configure the global session settings.

Session profiles

To customize your user sessions, you first create a session profile. The session profile allows you to override global settings for any of the session parameters.

NOTE

The terms "session profile" and "session action" mean the same thing.

To create a session profile by using the command line interface

At the command prompt, type the following commands to create a session profile and verify the configuration:

```
add tm sessionAction <name> [-sessTimeout <mins>] [-
defaultAuthorizationAction ( ALLOW | DENY )][-SSO ( ON | OFF )][-
ssoCredential ( PRIMARY | SECONDARY )] [-ssoDomain <string>][-
httpOnlyCookie ( YES | NO )] [-persistentCookie ( ENABLED | DISABLED )] [-
persistentCookieValidity <minutes>]



show tm sessionAction <name>
```

Example

© 1997–2026 Citrix Systems, Inc. All rights reserved.

```
> add tm sessionAction session-profile -sessTimeout 30
-defaultAuthorization ALLOW

 Done

> show tm sessionAction session-profile

1)      Name: session-profile

        Authorization action : ALLOW

        Session timeout: 30 minutes

 Done
```

To modify a session profile by using the command line interface

At the command prompt, type the following commands to modify a session profile and verify the configuration:

```
set tm sessionAction <name> [-sessTimeout <mins>] [-
defaultAuthorizationAction ( ALLOW | DENY )][-SSO ( ON | OFF )][-
ssoCredential ( PRIMARY | SECONDARY )] [-ssoDomain <string>][-
httpOnlyCookie ( YES | NO )] [-persistentCookie ( ENABLED | DISABLED )] [-
persistentCookieValidity <minutes>]



show tm sessionAction
```

Example

```


> set tm sessionAction session-profile -sessTimeout 30
-defaultAuthorization ALLOW

 Done

> show tm sessionAction session-profile

1)      Name: session-profile
```

© 1997–2026 Citrix Systems, Inc. All rights reserved.

```
        Authorization action : ALLOW

        Session timeout: 30 minutes

 Done
```

To remove a session profile by using the command line interface

At the command prompt, type the following command to remove a session profile:

```
rm tm sessionAction <name>
```

To configure session profiles by using the configuration utility

1. Navigate to **Security > AAA - Application Traffic > Session.**
2. Navigate to **Security > AAA - Application Traffic > Policies > Session.**
3. In the details pane, click the **Profiles** tab.
4. On the **Profiles** tab, do one of the following:
   - To create a new session profile, click **Add.**
   - To modify an existing session profile, select the profile, and then click **Edit.**
5. In the Create TM Session Profile or Configure TM Session Profile dialog, type or select values for the parameters.
   - Name*—actionname (Cannot be changed for a previously configured session action.)
   - Session Time-out—sesstimeout
   - Single sign-on to Web Applications—sso
   - Default Authorization Action—defaultAuthorizationAction
   - Credential Index—ssocredential
   - Single Sign-on Domain—ssoDomain
   - HTTPOnly Cookie—httpOnlyCookie
   - Enable Persistent Cookie—persistentCookie
   - Persistent Cookie Validity—persistentCookieValidity
6. Click **Create** or **OK**. The session profile that you created appears in the Session Policies and Profiles pane.

© 1997–2026 Citrix Systems, Inc. All rights reserved.

Session policies

After you create one or more session profiles, you create session policies and then bind the policies globally or to an authentication virtual server to put them into effect.

To create a session policy by using the command line interface

At the command prompt, type the following commands to create a session policy and verify the configuration:

```
-  add tm sessionPolicy <name> <rule> <action>

-  show tm sessionPolicy <name>
```

Example

```
> add tm sessionPolicy session-pol "URL == /*.gif" session-profile

Done

> show tm sessionPolicy session-pol

1)      Name: session-pol       Rule: URL == '/*.gif'

        Action: session-profile

 Done
```

To modify a session policy by using the command line interface

At the command prompt, type the following commands to modify a session policy and verify the configuration:

```
-  set tm sessionPolicy <name> [-rule <expression>] [-action <action>]

-  show tm sessionPolicy <name>
```

Example

© 1997–2026 Citrix Systems, Inc. All rights reserved.

```
> set tm sessionPolicy session-pol "URL == /*.gif" session-profile

 Done

> show tm sessionPolicy session-pol

1)      Name: session-pol       Rule: URL == '/*.gif'

        Action: session-profile

 Done
```

To globally bind a session policy by using the command line interface

At the command prompt, type the following commands to globally bind a session policy and verify the configuration:

```
bind tm global -policyName <policyname> [-priority <priority>]
```

Example

```
> bind tm global -policyName session-pol

 Done



> show tm sessionPolicy session-pol

1)      Name: session-pol       Rule: URL == '/*.gif'

        Action: session-profile

        Policy is bound to following entities

        1) TM GLOBAL    PRIORITY : 0

 Done
```

© 1997–2026 Citrix Systems, Inc. All rights reserved.

To bind a session policy to an authentication virtual server by using the command line interface

At the command prompt, type the following command to bind a session policy to an authentication virtual and verify the configuration:

```
bind authentication vserver <name> -policy <policyname> [-priority
<priority>]
```

Example

```
bind authentication vserver auth-vserver-1 -policyName Session-Pol-1
-priority 1000

Done
```

To unbind a session policy from an authentication virtual server by using the command line interface

At the command prompt, type the following commands to unbind a session policy from an authentication virtual server and verify the configuration:

```
unbind authentication vserver <name> -policy <policyname>
```

Example

```
unbind authentication vserver auth-vserver-1 -policyName Session-Pol-1

Done
```

To unbind a globally bound session policy by using the command line interface

At the command prompt, type the following commands to unbind a globally bound session policy:

```
unbind tm global -policyName <policyname>
```

Example

© 1997–2026 Citrix Systems, Inc. All rights reserved.

```
unbind tm global -policyName Session-Pol-1

Done
```

To remove a session policy by using the command line interface

First unbind the session policy from global, and then, at the command prompt, type the following commands to remove a session policy and verify the configuration:

```
rm tm sessionPolicy <name>
```

Example

```
rm tm sessionPolicy Session-Pol-1

Done
```

To configure and bind session policies by using the configuration utility

1. Navigate to **Security > AAA - Application Traffic > Session**.
2. Navigate to **Security > AAA - Application Traffic > Policies > Session**.
3. In the details pane, on the **Policies** tab, do one of the following:
   - To create a new session policy, click **Add**.
   - To modify an existing session policy, select the policy, and then click **Edit**.
4. In the **Create Session Policy** or **Configure Session Policy** dialog, type or select the values for the parameters.
   - Name*—policyname (Cannot be changed for a previously configured session policy.)
   - Request Profile*—actionname
   - Expression*—rule (You enter expressions by first choosing the type of expression in the leftmost drop-down list beneath the Expression text area and then typing your expression directly into the expression text area, or by clicking **Add** to open the Add Expression dialog box and using the drop-down lists in it to construct your expression.)

© 1997–2026 Citrix Systems, Inc. All rights reserved.

5. Click **Create** or **OK**. The policy that you created appears in the details pane of the **Session Policies** and **Profiles** page.
6. To globally bind a session policy, in the details pane, select **Global Bindings** from the **Action** drop-down list, and fill in the dialog.
   - Select the name of the session policy you want to globally bind.
   - Click **OK**.
7. To bind a session policy to an authentication virtual server, in the navigation pane, click **Virtual Servers**, and add that policy to the policies list.
   - In the details pane, select the virtual server, and then click **Edit**.
   - In the **Advanced Selections** to the right of the detail area, click **Policies**.
   - Select a policy, or click the **plus** icon to add a policy.
   - In the **Priority** column to the left, modify the default priority to ensure that the policy is evaluated in the proper order.
   - Click **OK**. A message appears in the status bar, stating that the policy has been configured successfully.

Global session settings

In addition to or instead of creating session profiles and policies, you can configure global session settings. These settings control the session configuration when there is no explicit policy overriding them.

To configure the session settings by using the command line interface

At the command prompt, type the following commands to configure the global session settings and verify the configuration:

```
set tm sessionParameter [-sessTimeout <mins>][-defaultAuthorizationAction
( ALLOW | DENY )][-SSO ( ON | OFF )][-ssoCredential ( PRIMARY |
SECONDARY )][-ssoDomain <string>][-httpOnlyCookie ( YES | NO )][-
persistentCookie ( ENABLED | DISABLED )] [-persistentCookieValidity
<minutes>]
```

Example

© 1997–2026 Citrix Systems, Inc. All rights reserved.

```
> set tm sessionParameter -sessTimeout 30

  Done

> set tm sessionParameter -defaultAuthorizationAction DENY

  Done

> set tm sessionParameter -SSO ON

  Done

> set tm sessionParameter -ssoCredential PRIMARY

  Done
```

To configure the session settings by using the configuration utility

1. Navigate to **Security > AAA - Application Traffic**
2. In the details pane, under **Settings**, click Change global settings.
3. In the **Global Session Settings** dialog, type or select values for the parameters.
   - Session Time-out—sessTimeout
   - Default Authorization Action—defaultAuthorizationAction
   - Single Sign-on to Web Applications—sso
   - Credential Index—ssoCredential
   - Single Sign-on Domain—ssoDomain
   - HTTPOnly Cookie—httpOnlyCookie
   - Enable Persistent Cookie—persistentCookie
   - Persistent Cookie Validity (minutes)—persistentCookieValidity
   - Home Page—home page
4. Click **OK**.

© 1997–2026 Citrix Systems, Inc. All rights reserved.

Traffic settings

If you use forms-based or SAML single sign-on (SSO) for your protected applications, you configure that feature in the Traffic settings. SSO enables your users to log on once to access all protected applications, rather than requiring them to log on separately to access each one.

Forms-based SSO allows you to use a web form of your own design as the sign-on method instead of a generic pop-up window. You can therefore put your company logo and other information you might want your users to see on the logon form. SAML SSO allows you to configure one NetScaler appliance or virtual appliance instance to authenticate to another NetScaler appliance on behalf of users who have authenticated with the first appliance.

To configure either type of SSO, you first create a forms or SAML SSO profile. Next, you create a traffic profile and link it to the SSO profile you created. Next, you create a policy, link it to the traffic profile. Finally, you bind the policy globally or to an authentication virtual server to put your configuration into effect.

Traffic profiles

After creating at least one forms or SAML sso profile, you must next create a traffic profile.

NOTE:

In this feature, the terms "profile" and "action" mean the same thing.

To create a traffic profile by using the command line interface

At the command prompt, type:

```
add tm trafficAction <name> [-appTimeout <mins>][-SSO ( ON | OFF ) [-
formSSOAction <string>]][-persistentCookie ( ENABLED | DISABLED )][-
InitiateLogout ( ON | OFF )]
```

Example

```
add tm trafficAction Traffic-Prof-1 –appTimeout 10 -SSO ON -formSSOAction
SSO-Prof-1
```

To modify a session profile by using the command line interface

At the command prompt, type:

© 1997–2026 Citrix Systems, Inc. All rights reserved.

```
set tm trafficAction <name> [-appTimeout <mins>] [-SSO ( ON | OFF ) [-
formSSOAction <string>]] [-persistentCookie ( ENABLED | DISABLED )] [-
InitiateLogout ( ON | OFF )]
```

Example

```
set tm trafficAction Traffic-Prof-1 –appTimeout 10 -SSO ON -formSSOAction
SSO-Prof-1
```

To remove a session profile by using the command line interface

At the command prompt, type:

```
rm tm trafficAction <name>
```

Example

```
rm tm trafficAction Traffic-Prof-1
```

To configure traffic profiles by using the configuration utility

1. Navigate to **Security > AAA - Application Traffic > Traffic.**
2. Navigate to **Security > AAA - Application Traffic > Policies > Traffic.**
3. In the details pane, click the Profiles tab.
4. On the Profiles tab, do one of the following:
   - To create a new traffic profile, click **Add.**
   - To modify an existing traffic profile, select the profile, and then click **Edit.**
5. In the **Create Traffic Profile** or **Configure Traffic Profile** dialog box, specify values for the parameters.
   - Name*—name (Cannot be changed for a previously configured session action.)
   - AppTimeout—appTimeout
   - Single Sign-On—SSO
   - Form SSO Action—formSSOAction
   - SAML SSO Action—samlSSOAction

© 1997–2026 Citrix Systems, Inc. All rights reserved.

- Enable Persistent Cookie—persistentCookie
- Initiate Logout—InitiateLogout

6. Click **Create** or **OK**. The traffic profile that you created appears in the Traffic Policies, Profiles, and either the Form SSO Profiles or SAML SSO Profiles pane, as appropriate.

Support for AAA.USER and AAA.LOGIN expressions

The AAA.USER expression is now implemented to replace the existing HTTP.REQ.USER expressions. The AAA.USER expression is applicable to handle non-HTTP traffic, such as the Secure Web Gateway (SWG) and role-based access (RBA) mechanism. The AAA.USER expressions are equivalent to HTTP.REQ.USER expressions.

You can use the expression at various actions or profiles configuration.

At the command prompt, type:

```
add tm trafficAction <name> [SSO (ON|OFF)] [-userExpression <string>]


add tm trafficAction <name> [SSO (ON|OFF)] [-passwdExpression <string>]
```

Example

```
add tm trafficAction tm_act -SSO ON -userExpression "AAA.USER.NAME"


add tm trafficAction tm_act -SSO ON -userExpression "AAA.USER.PASSWD"


add tm trafficPolicy tm_pol true tm_act


bind lb vserver lb1 -policyName tm_pol -priority 2
```

© 1997–2026 Citrix Systems, Inc. All rights reserved.

NOTE:

If you use HTTP.REQ.USER expression, a warning message “HTTP.REQ.USER has been deprecated. Use AAA.USER instead” appears on the command prompt.

- **AAA.LOGIN Expression.** The LOGIN expression represents pre-login, also known as the login request. The login request can be from NetScaler Gateway, SAML IdP, or from OAuth authentication. The NetScaler will abstract the required attributes from the policy configuration. The AAA.LOGIN expression contains the attributes, which can be fetched based on the following:
  - **AAA.LOGIN.USERNAME.** The user name (if found) is fetched from the current login request. The same expression applied to a non-login request (determined by an authentication, authorization, and auditing) results in an empty string.
  - **AAA.LOGIN.PASSWORD.** The user password (if found) is fetched from the current login request. The expression results in an empty string if the password is not found.
  - **AAA.LOGIN.PASSWORD2.** The second password (if found) is fetched from the login request.
  - **AAA.LOGIN.DOMAIN.** The domain information is fetched from the login request.
  - **AAA.LOGIN.VALUE("#").** The expression is used to retrieve information associated with your account when are you logged in. Here # is a string value. You can use these index values by using the expression AAA.LOGIN.VALUE("#"). The authentication, authorization, and auditing module looks up the login sessions value and `AAA.LOGIN.VALUE("#")` queries the hash table for that particular attribute. For example, if `Value("username")` is set, `AAA.LOGIN.VALUE("#")` queries the hash map and fetches the value corresponding to `username`.
- **AAA.USER.ATTRIBUTE("#").** The expression is used to store user attribute. Here # can either be an integer value (between 1 and 16) or a string value. You can use these index values by using the expression AAA.USER.ATTRIBUTE("#"). The authentication, authorization, and auditing module looks up the user sessions attribute and `AAA.USER.ATTRIBUTE("#")` queries the hash table for that particular attribute. For example, if `Attributes("samaccountname")` is set, `AAA.USER.ATTRIBUTE("samaccountname")` queries the hash map and fetches the value corresponding to `samaccountname`.

© 1997–2026 Citrix Systems, Inc. All rights reserved.

Traffic policies

After you create one or more form SSO and traffic profiles, you create traffic policies and then bind the policies, either globally or to a traffic management virtual server, to put them into effect.

To create a traffic policy by using the command line interface

At the command prompt, type:

```
add tm trafficPolicy <name> <rule> <action>
```

Example

```
add tm trafficPolicy Traffic-Pol-1
"HTTP.REQ.HEADER("Cookie").CONTAINS("login=true")" Traffic-Prof-1
```

To modify a traffic policy by using the command line interface

At the command prompt, type:

```
set tm trafficPolicy <name> <rule> <action>
```

Example

```
set tm trafficPolicy Traffic-Pol-1
"HTTP.REQ.HEADER("Cookie").CONTAINS("login=true")" Traffic-Prof-1
```

To globally bind a traffic policy by using the command line interface

At the command prompt, type:

```
bind tm global -policyName <string> [-priority <priority>]
```

Example

```
bind tm global -policyName Traffic-Pol-1
```

© 1997–2026 Citrix Systems, Inc. All rights reserved.

To bind a traffic policy to a load balancing or content switching virtual server by using the command line interface

At the command prompt, type one of the following commands:

```
bind lb vserver <name> -policy <policyName> [-priority <priority>]


bind cs vserver <name> -policy <policyName> [-priority <priority>]
```

Example

```
bind authentication vserver auth-vserver-1 -policyName Traffic-Pol-1
-priority 1000
```

To unbind a globally bound traffic policy by using the command line interface

At the command prompt, type:

```
unbind tm global -policyName <policyname>
```

Example

```
unbind tm global -policyName Traffic-Pol-1
```

To unbind a traffic policy from a load balancing or content switching virtual server by using the command line interface

At the command prompt, type one of the following commands:

```
unbind lb vserver <name> -policy <policyname>


unbind cs vserver <name> -policy <policyname>
```

Example

© 1997–2026 Citrix Systems, Inc. All rights reserved.

```
unbind authentication vserver auth-vserver-1 -policyName Traffic-Pol-1
```

To remove a traffic policy by using the command line interface

First unbind the session policy from global, and then, at the command prompt, type:

```
rm tm trafficPolicy <name>
```

Example

```
rm tm trafficPolicy Traffic-Pol-1
```

To configure and bind traffic policies by using the configuration utility

1. Navigate to **Security > AAA - Application Traffic > Traffic.**
2. Navigate to **Security > AAA - Application Traffic > Policies > Traffic.**
3. In the details pane, do one of the following:
   - To create a new session policy, click **Add.**
   - To modify an existing session policy, select the policy, and then click **Edit.**
4. In the **Create Traffic Policy** or **Configure Traffic Policy** dialog, specify values for the parameters.
   - Name*—policyName (Cannot be changed for a previously configured session policy.)
   - Profile*—actionName
   - Expression—rule (You enter expressions by first choosing the type of expression in the leftmost drop-down list beneath the Expression text area and then typing your expression directly into the expression text area, or by clicking Add to open the Add Expression dialog box and using the drop-down lists in it to construct your expression.)
5. Click **Create** or **OK**. The policy that you created appears in the details pane of the **Session Policies** and **Profiles** page.

Form SSO profiles

To enable and configure forms-based SSO, you first create an SSO profile.

© 1997–2026 Citrix Systems, Inc. All rights reserved.

NOTE

- Forms-based single sign-on does not work if the form is customized to include Javascript.
- In this feature, the terms “profile” and “action” mean the same thing.

To create a form SSO profile by using the command line interface

At the command prompt, type:

```
add tm formSSOAction <name> -actionURL <URL> -userField <string>
-passwdField <string> -ssoSuccessRule <expression> [-nameValuePair
<string>] [-responsesize <positive_integer>][-nvtype ( STATIC | DYNAMIC )]
[-submitMethod ( GET | POST )]



show tm formSSOAction [<name>]
```

Example

```
add tm formSSOAction SSO-Prof-1 -actionURL "/logon.php"

-userField "loginID" -passwdField "passwd"

-nameValuePair "loginID passwd" -responsesize "9096"

-ssoSuccessRule "HTTP.RES.HEADER("Set-Cookie").CONTAINS("LogonID")"

-nvtype STATIC -submitMethod GET

–sessTimeout 10 -defaultAuthorizationAction ALLOW
```

To modify a form SSO by using the command line interface

At the command prompt, type:

```
set tm formSSOAction <name> -actionURL <URL> -userField <string>
-passwdField <string> -ssoSuccessRule <expression> [-nameValuePair
```

© 1997–2026 Citrix Systems, Inc. All rights reserved.

```
<string>] [-responsesize <positive_integer>][-nvtype ( STATIC | DYNAMIC )]
[-submitMethod ( GET | POST )]
```

Example

```
set tm formSSOAction SSO-Prof-1 -actionURL "/logon.php"

-userField "loginID" -passwdField "passwd"

-ssoSuccessRule "HTTP.RES.HEADER("Set-Cookie").CONTAINS("LogonID")"

-nameValuePair "loginID passwd" -responsesize "9096"

-nvtype STATIC -submitMethod GET

–sessTimeout 10 -defaultAuthorizationAction ALLOW
```

To remove a form SSO profile by using the command line interface

At the command prompt, type:

```
rm tm formSSOAction <name>
```

Example

```
rm tm sessionAction SSO-Prof-1
```

To configure form SSO profiles by using the configuration utility

1. Navigate to **Security > AAA - Application Traffic > Policies > Traffic**.
2. In the details pane, click the **Form SSO Profiles** tab.
3. On the Form SSO Profiles tab, do one of the following:
   - To create a new form SSO profile, click **Add**.
   - To modify an existing form SSO profile, select the profile, and then click Edit.
4. In the **Create Form SSO Profile** or **Configure Form SSO Profile** dialog, specify the values for the parameters:
   - Name*—name (Cannot be changed for a previously configured session action.)

© 1997–2026 Citrix Systems, Inc. All rights reserved.

- Action URL*—actionURL
- User Name Field*—userField
- Password Field*—passField
- Expression*—ssoSuccessRule
- Name Value Pair—nameValuePair
- Response Size—responsesize
- Extraction—nvtype
- Submit Method—submitMethod

5. Click **Create** or **OK**, and then click **Close**. The form SSO profile that you created appears in the **Traffic Policies**, **Profiles**, and **Form SSO Profiles** pane.

SAML SSO profiles

To enable and configure SAML-based SSO, you first create a SAML SSO profile.

To create a SAML SSO profile by using the command line interface

At the command prompt, type:

```
add tm samlSSOProfile <name> -samlSigningCertName <string>
-assertionConsumerServiceURL <URL> -relaystateRule <expression>
-sendPassword (ON | OFF) [-samlIssuerName <string>]
```

Example

```
add tm samlSSOProfile saml-SSO-Prof-1 -samlSigningCertName "Example, Inc."
 -assertionConsumerServiceURL "https://service.example.com"
-relaystateRule "true"  -sendPassword "ON" -samlIssuerName "Example, Inc."
```

To modify a SAML SSO by using the command line interface

At the command prompt, type:

```
set tm samlSSOProfile <name> -samlSigningCertName <string>
-assertionConsumerServiceURL <URL> -relaystateRule <expression>
-sendPassword (ON | OFF) [-samlIssuerName <string>]
```

Example

© 1997–2026 Citrix Systems, Inc. All rights reserved.

```
set tm samlSSOProfile saml-SSO-Prof-1 -samlSigningCertName "Example, Inc."
 -assertionConsumerServiceURL "https://service.example.com"
-relaystateRule "true"  -sendPassword "ON" -samlIssuerName "Example, Inc."
```

To remove a SAML SSO profile by using the command line interface

At the command prompt, type:

```
rm tm samlSSOProfile <name>
```

Example

```
rm tm sessionAction saml-SSO-Prof-1
```

To configure a SAML SSO profile by using the configuration utility

1. Navigate to **Security > AAA - Application Traffic > Policies > Traffic.**
2. In the details pane, click the **SAML SSO Profiles** tab.
3. On the **SAML SSO Profiles** tab, do one of the following:
   - To create a new SAML SSO profile, click **Add.**
   - To modify an existing SAML SSO profile, select the profile, and then click **OpenEdit**.
4. In the **Create SAML SSO Profiles** or the **Configure SAML SSO Profiles** dialog box, set the following parameters:
   - Name*
   - Signing Certificate Name*
   - ACS URL*
   - Relay State Rule*
   - Send Password
   - Issuer Name
5. Click **Create** or **OK**, and then click **Close.** The SAML SSO profile that you created appears in the Traffic Policies, Profiles, and SAML SSO Profiles pane.

© 1997–2026 Citrix Systems, Inc. All rights reserved.

Session timeout for OWA 2010

You can now force OWA 2010 connections to time out after a specified period of inactivity. OWA sends repeated keepalive requests to the server to prevent timeouts. Keeping the connections open can interfere with single sign-on.

To force OWA 2010 to time out after a specified period by using the command line interface

At the command prompt, type the following commands:

```
add tm trafficAction <actname> [-forcedTimeout <forcedTimeout>
-forcedTimeoutVal <mins>]
```

For <actname\>, substitute a name for your traffic policy. For <mins\>, substitute the number of minutes after which to initiate a forced timeout. For <forcedTimeout\>, substitute one of the following values:

-**START** — Starts the timer for forced timeout if a timer has not already been started. If a running timer exists, has no effect. -**STOP** — Stops a running timer. If no running timer is found, has no effect. -**RESET** — Restarts a running timer. If no running timer is found, starts a timer as if the START option had been used.

```
add tm trafficPolicy <polname> <rule> <actname>
```

For <polname\>, substitute a name for your traffic policy. For <rule\>, substitute a rule in NetScaler Advanced policy.

```
bind lb vserver <vservername> –policyName <name> -priority <number>
```

For <vservername\>, substitute the name of the authentication, authorization, and auditing traffic management virtual server. For <priority\>, substitute an integer that designates the policy's priority.

Example

```
add tm trafficAction act-owa2010timeout -forcedTimeout RESET
-forcedTimeoutVal 10

add tm trafficPolicy pol-owa2010timeout true act-owa2010timeout
```

© 1997–2026 Citrix Systems, Inc. All rights reserved.

```
bind lb vserver vs-owa2010 -policyName pol-owa2010timeout -priority 10
```

Rate Limiting for NetScaler Gateway

The rate limiting feature for NetScaler Gateway enables you to define the maximum load for a given network entity or virtual entity on the NetScaler Gateway appliance. Since the NetScaler Gateway appliance consumes all the unauthenticated traffic, the appliance is often exposed to process requests at a high rate. The rate limiting feature enables you to configure the NetScaler Gateway appliance to monitor the rate of traffic associated with an entity and take preventive action, in real time, based on the traffic. For more information about how rate limiting works in a NetScaler appliance, see Rate limiting.

NetScaler has the rate limiting feature that provides protection to back-end servers for an unforeseen rate. Since the feature for NetScaler did not serve the unauthenticated traffic that NetScaler Gateway handles, NetScaler Gateway needed its own rate limiting functionality. This is needed to check an unforeseen rate of requests from various sources the NetScaler Gateway appliance is exposed to. For example, unauthenticated/login/control requests and certain APIs exposed for end user or device validations.

Common use-cases for Rate limiting

- Limit the number of requests per second from a URL.
- Drop a connection based on cookies received in request from a particular host if the request exceeds the rate limit.
- Limit the number of HTTP requests that arrive from the same host (with a particular subnet mask) and that have the same destination IP address.

Configure Rate Limiting for NetScaler Gateway

Prerequisites

A configured authentication virtual server.

Points to note

- In the configuration steps, a sample limit identifier is configured. The same can be configured with all the supported parameters like stream selector, mode. For an exhaustive description of the rate limiting capabilities, see Rate limiting.
- The policy can also be bound to a VPN virtual server as follows. You need a configured VPN virtual server to bind the policies using the following command.

© 1997–2026 Citrix Systems, Inc. All rights reserved.

```
bind vpn vserver  -policy denylogin –pri 1 –type aaa_request
```

- AAA_REQUEST is a newly introduced bindpoint for responder policies. The policies configured at this bind point are applied to all the incoming request at the specified virtual server. The policies are processed for the unauthenticated/control traffic first before any other processing.
- Binding the policy to the NetScaler Gateway virtual server enables rate limiting at the AAA_REQUEST bindpoint for all the traffic consumed by NetScaler Gateway including unauthenticated requests.
- Binding the policy to an authentication virtual server rate limits the unauthenticated/control requests hitting the authentication virtual server.

To configure rate limiting by using the command line interface, at the command prompt, type the following commands:

```
add limitIdentifier <limitIdentifier name> -threshold <positive_integer>
-timeslice <positive_integer> -mode <mode type>
```

Example:

```
add limitIdentifier limit_one_login -threshold 3 -timeslice 6000 -mode
REQUEST_RATE
```

```
add responder action denylogin respondwith "\"HTTP/1.1 200
OK\r\n\r\nRequest is denied due to unusual rate\""
```

```
add responder policy denylogin 'sys.check_limit("limit_one_login")'
denylogin
```

```
bind authentication vserver <vserver name> -policy denylogin -priority 1 –
type aaa_request
```

Example:

```
bind authentication vserver authvserver -policy denylogin -priority 1
-type aaa_request
```

© 1997–2026 Citrix Systems, Inc. All rights reserved.

Parameter description

- **limitIdentifier -** Name for a rate limit identifier. Must begin with an ASCII letter or underscore (_) character, and must consist only of ASCII alphanumeric or underscore characters. Reserved words must not be used. This is a mandatory argument. Maximum Length: 31
- **threshold -** A maximum number of requests that are allowed in the given timeslice when requests (mode is set as REQUEST_RATE) are tracked per timeslice. When connections (mode is set as CONNECTION) are tracked, it is the total number of connections that would be let through. Default value: 1 Minimum value: 1 Maximum Value: 4294967295
- **timeSlice -** Time interval, in milliseconds, specified in multiples of 10, during which requests are tracked to check if they cross the threshold. The argument is needed only when the mode is set to REQUEST_RATE. Default value: 1000 Minimum value: 10 Maximum Value: 4294967295
- **mode -** Defines the type of traffic to be tracked.
  - REQUEST_RATE - Tracks requests/timeslice.
  - CONNECTION - Tracks active transactions.

To configure Rate Limiting using the NetScaler GUI:

1. Navigate to **AppExpert > Rate Limiting > Limit Identifiers**, click **Add** and specify the relevant details as specified in the CLI section.

© 1997–2026 Citrix Systems, Inc. All rights reserved.

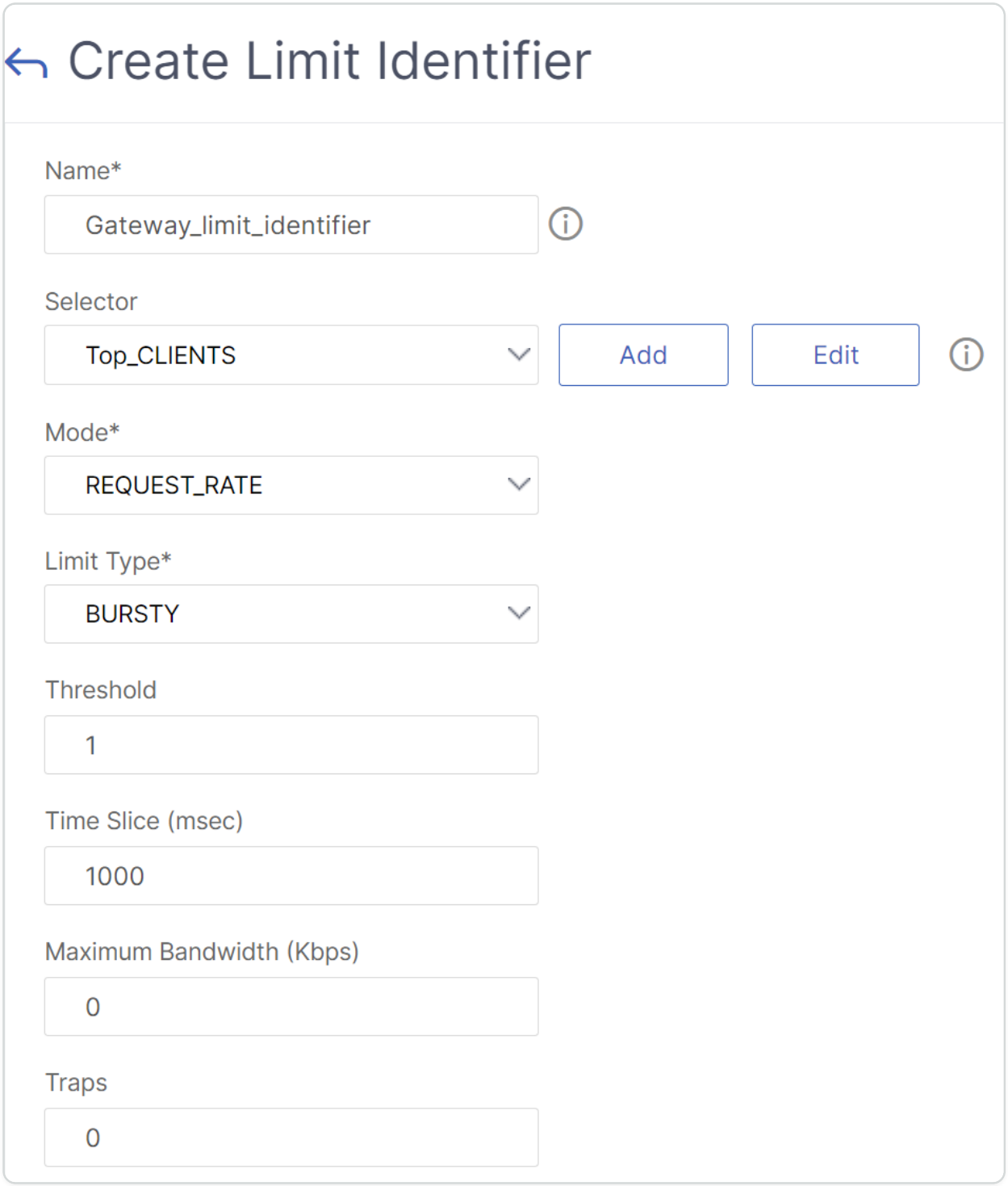

2. Navigate to **AppExpert>Responder>Policies**. On the **Responder Policies** page, click **Add**.
3. On the **Create Responder Policy** page, create a responder policy with a responder action which has the limit identifier.
4. To create a responder action, Click **Add** next to **Action**.
5. On the **Create Responder Action** page, enter a name for responder action.
6. Select the type as **Respond with** from the drop-down menu.

© 1997–2026 Citrix Systems, Inc. All rights reserved.

7. In the Expression editor, configure the response message. For example, `"HTTP/1.1 200 OK\r\n\r\n"+ "Request is denied due to unusual rate"`.
8. Click **Create**.
9. To create a responder policy, on the **Create Responder Policy** page, enter a name for the responder policy.
10. In the Expression editor, configure the condition for the responder policy. For example, `'sys.check_limit("limit_one_login")'`.
11. Click **Create**.
12. Bind the responder policy to the authentication virtual server.
    - Go to **Security>AAA-Application Traffic>Virtual server**.
    - Select the virtual server.
    - Add a policy.
    - Choose the responder policy that you want to bind to the server, set the priority.
    - Choose the type as **AAA-REQUEST** and click **Continue**.

NOTE:

You can also enable rate limiting at the AAA_REQUEST bind point for the VPN virtual server.

Configuration for the common use cases for applying rate limiting to NetScaler Gateway

The following are the examples of commands to configure common use cases.

- Limit the number of requests per second from a URL.

```
add stream selector ipStreamSelector http.req.url “client.ip.src”



add ns limitIdentifier ipLimitIdentifier –threshold 4 –timeslice 1000 –
mode request_rate –limitType smooth –selectorName ip StreamSelector



add responder policy ipLimitResponderPolicy
“http.req.url.contains(\”myasp.asp\”) &&
```

© 1997–2026 Citrix Systems, Inc. All rights reserved.

```
sys.check_limit(\”ipLimitIdentifier\”)” myWebSiteRedirectAction



bind authentication virtual server authvserver -policy denylogin –pri 1
–type aaa_request
```

- Drop a connection based on cookies received in request from `www.yourcompany.com` if the request exceeds the rate limit.

```
add stream selector cacheStreamSelector
“http.req.cookie.value(\”mycookie\”)” “client.ip.src.subnet(24)”



add ns limitIdentifier myLimitIdentifier –Threshold 2 –timeSlice 3000 –
selectorName reqCookieStreamSelector



add responder action sendRedirectURL redirect `"http://
www.mycompany.com\"` + http.req.url'



add responder policy rateLimitCookiePolicy



“http.req.url.contains(\www.yourcompany.com\) &&
sys.check_limit(\”myLimitIdentifier\”)” sendRedirectUrl
```

- Limit the number of HTTP requests that arrive from the same host (with a subnet mask of 32) and that have the same destination IP address.

```
add stream selector ipv6_sel
“CLIENT.IPv6.src.subnet(32)”CLIENT.IPv6.dst



add ns limitIdentifier ipv6_id –imeSlice 20000 –selectorName ipv6_sel
```

© 1997–2026 Citrix Systems, Inc. All rights reserved.

```
add lb vserver ipv6_vip HTTP 3ffe:: 209 80 –persistenceType NONE –
cltTime



add responder action redirect_page redirect “\”`http://
redirectpage.com/\””`



add responder policy ipv6_resp_pol “SYS.CHECK_LIMIT(\”ipv6_id\”)”
redirect_page



bind responder global ipv6_resp_pol 5 END –type DEFAULT
```

- Limit the number of authentication attempts against an authentication, authorization, and auditing virtual server or Gateway virtual server

```
add stream selector URLStreamSelector HTTP.REQ.URL



add ns limitldentifier Request_limit -threshold 3 -timeSlice 1000
-selectorName URLStreamSelector -mode REQUEST_RATE -limitType BURSTY



add responder policy Rate_limit_pol
"HTTP.REQ.URL.CONTAINS(\"doAuthentication.do\")&&SYS.CHECK_LIMIT(\"Requ
est_limit\")" RESET



bind vpn vserver <vserver_names> -policy Rate_limit_pol -priority 100
-gotoPriorityExpression END -type AAA_REQUEST
```

© 1997–2026 Citrix Systems, Inc. All rights reserved.

Bind responder policy for authentication, authorization, and auditing endpoints

To allow the packet engine to handle the requests, bind the responder policy to the authentication virtual server or the VPN virtual server by using the `AAA_REQUEST` bindpoint.

- **Example for VPN virtual server:** `bind vpn vserver vpnVs -policy resp_pol -priority 6 -type AAA_REQUEST`
- **Example for authentication virtual server:** `bind authentication vserver av_vs -policy resp_pol -priority 6 -type AAA_REQUEST`

To allow the Apache HTTP server to handle the requests, bind the responder policy to the authentication virtual server or the VPN virtual server by using the `REQUEST` bindpoint.

For example,

- **Example for VPN virtual server:** `bind vpn vserver vpnVs -policy resp_pol -priority 6 -type REQUEST`
- **Example for authentication virtual server:** `bind authentication vserver av_vs -policy resp_pol -priority 6 -type REQUEST`

For details about binding responder policies, see Bind a responder policy.

Troubleshooting responder action configuration

When users exceed the rate limit, the customized rate-limit message might fail to display, and a spinning cursor appears on the login screen. This issue occurs due to improper configuration of the responder action.

To resolve the issue, modify the responder action to use an HTML page that displays the customized rate-limit message using the following steps:

1. Create an HTML page with the customized message.

```
<?xml version="1.0" encoding="UTF-8"?>

<AuthenticateResponse xmlns="http://citrix.com/authentication/response/
1">

<Status>success</Status>

<Result>more-info</Result>

<StateContext/>
```

© 1997–2026 Citrix Systems, Inc. All rights reserved.

```
<AuthenticationRequirements>
    <PostBack>/nf/auth/doAuthentication.do</PostBack>
    <CancelPostBack>/nf/auth/doLogoff.do</CancelPostBack>
    <CancelButtonText>Cancel</CancelButtonText>
    <Requirements>
    <Requirement>
        <Credential>
        <Type>none</Type>
        </Credential>
        <Label>
        <Text>Request is denied due to rate limit violation</Text>
        <Type>error</Type>
        </Label>
        <Input/>
    </Requirement>
    <Requirement>
        <Credential>
        <ID>error_okBtn</ID>
        <Type>error_okBtn</Type>
        </Credential>
        <Label>
        <Type>none</Type>
```

© 1997–2026 Citrix Systems, Inc. All rights reserved.

```
        </Label>

    </Requirement>

    </Requirements>

</AuthenticationRequirements>

</AuthenticateResponse>
```

2. Import the customized HTML page into NetScaler.

```
import responder htmlpage local:test.html test
```

3. Create or update the responder action to use the imported HTML page.

```
add responder action test123 respondwithhtmlpage test
```

4. Bind the updated responder action to the existing responder policy.

```
set responder policy resp_pol_rate_limit -action test123
```

5. Ensure that the responder policy is bound to the authentication virtual server.

```
bind authentication vserver aaa_idp -policy resp_pol_rate_limit
-priority 5 -gotoPriorityExpression END -type AAA_REQUEST
```

With the updated configuration, users can see the customized rate-limit message instead of a spinning cursor when the rate limit is exceeded.

Client source IP address tracking

NetScaler® supports validating the client IP address after validating the NSC_TMAS cookie to ensure that requests are generated from the same client IP address. If a client request comes from a different source IP, even with a valid session cookie, the session is discarded, and the user will be prompted to log in again. This adds an extra layer of security and verification to the authentication process.

© 1997–2026 Citrix Systems, Inc. All rights reserved.

Configure client source IP address tracking for sessions

To support this functionality, two new PI expressions AAA.USER.SOURCEIP and AAA.USER.SOURCEIPV6 is introduced. These expressions return the source IPV4/IPV6 address stored in the AAA-TM or AAA Session. You can create an authorization policy to validate the client's source IP address for each request that comes with a cookie by using these expressions.

NOTE:

The AAA.USER.SOURCEIP and AAA.USER.SOURCEIPV6 expressions are only available in NetScaler 14.1-25.x, 13.1- 53. x, 13.1-37 FIPS and later releases.

To configure authorization policy using PI expressions:

At the command prompt, type:

```
add authorization policy <policy_name> <expression> <action>
```

Example:

```
add lb vserver <LB_VS> HTTP <LB-VIP> <PORT> -AuthenticationHost <AUTH_VIP>
-Authentication ON

add authentication vserver <AUTH_VS> SSL <Auth-VIP> <PORT>

add authorization policy  validateClientIP
"AAA.USER.SOURCEIP.EQ(CLIENT.IP.SRC).NOT" DENY

bind lb vserver <LB_VS> -policy validateClientIP -priority 1
```

Client IP address validation using X-Forwarded-For (XFF) in AAA sessions

In NetScaler Authentication, Authorization, and Auditing (AAA) deployments, attackers might attempt to reuse stolen session cookies to hijack authenticated sessions. To mitigate this risk, NetScaler captures and associates a client's real IP address with their authenticated AAA session.

Earlier, NetScaler relied on the client’s source IP address to validate sessions. To better support modern network topologies, NetScaler now associates the IP address in the X-Forwarded-For header as a user attribute, along with the client IP address seen in the IP address header, to optimize proxy and NAT-based deployments.

© 1997–2026 Citrix Systems, Inc. All rights reserved.

Benefits

- **Stronger session integrity:** Enforces security even when traffic passes through intermediate devices.
- **Modern topology support:** Ideal for AAA deployments behind NAT or proxy devices.
- **Reduced attack surface:** Significantly lowers the risk of session hijacking by preventing session reuse from different client networks.

Prerequisites

Before implementing XFF-based validation, ensure that you have:

- Trusted proxy infrastructure.
- Proper responder or authorization policies configured on Gateway or AAA.

How it works

When a user authenticates, NetScaler extracts the first IP address from the XFF header and stores it within the AAA session. This stored IP address is then compared against the XFF IP address seen during subsequent resource access.

Key policy expressions

- `AAA.USER.XFFIP`: Exposes the stored XFF IP address.
- `AAA.USER.XFFIPV6`: Exposes the stored XFF IPv6 address.
- `AAA.USER.VALIDATE_CLIENTIP`: A boolean expression that compares the XFF IP address stored at authentication with the one seen during access. If no XFF information is available, it automatically falls back to a source IP address comparison.

Configuration examples

The following commands and expressions are used through the authorization policy infrastructure to protect the deployment:

- **SOURCE_IP based protection:**

Command:

```
add authorization policy session_hijack_Block
"AAA.USER.SOURCEIP.NE(CLIENT.IP.SRC)" DENY
```

Expression:

© 1997–2026 Citrix Systems, Inc. All rights reserved.

```
AAA.USER.SOURCEIP.NE(CLIENT.IP.SRC)
```

- **XFF based protection:**

Command:

```
add authorization policy session_hijack_Block
"AAA.USER.XFFIP.NE(CLIENT.IP.SRC)" DENY
```

Expression:

```
AAA.USER.XFFIP.NE(CLIENT.IP.SRC)
```

- **Using the VALIDATE_CLIENTIP expression:**

XFF IP stored at authentication with the one seen during access, falling back to source IP if no XFF info is available.

Command:

```
add authorization policy session_hijack_Block
"AAA.USER.VALIDATE_CLIENTIP.NOT" DENY
```

Expression:

```
AAA.USER.VALIDATE_CLIENTIP.NOT
```

Limitations

- Session cookie theft from the same client IP address cannot be detected.
- Replayed or forged XFF headers might bypass validation.
- XFF tampering can result in denial-of-service for valid users.
- This feature reduces risk but does not eliminate all hijacking scenarios.

Authorizing user access to application resources

You can control the resources that an authenticated user can access within an application.

© 1997–2026 Citrix Systems, Inc. All rights reserved.

To do this, associate an authorization policy to each of the users, either individually or by associating the policy to a group of users. The authorization policy must specify the following:

- **Rule.** The resource to which access must be authorized. This can be specified by using basic or advanced expressions.
- **Action.** Whether access to the resource must be allowed or denied.

By default, access to all resources within an application is **DENIED** to all users. However, you can change this default authorization action to **ALLOW** access to all users (by setting the session parameters in session profile or by setting the global session parameters).

WARNING

For optimum security, Citrix® recommends that you do not to change the default authorization action from DENY to ALLOW. Instead, it is advised to create specific authorization policies for users who need access to specific resources.

To configure authorization by using the CLI

1. Configure the authorization policy.

   ns-cli-prompt\> **add authorization policy \<name\> \<rule\> \<action\>**

2. Associate the policy with the appropriate user or group.

   - Bind the policy to a specific user.

     ns-cli-prompt\> **bind aaa user \<username\> -policy** \<policyname\>

   - Bind the policy to a specific group.

     ns-cli-prompt\> **bind aaa group \<groupName\> -policy** \<policyname\>

To configure authorization by using the GUI (Configuration tab)

1. Create the authorization policy.

   Navigate to **Security > AAA - Application Traffic > Policies > Authorization**, click **Add** and then define the policy as required.

2. Associate the policy with the appropriate user or group.

   Navigate to **Security > AAA - Application Traffic > Users** or **Groups**, and edit the relevant user or group to associate it with the authorization policy.

© 1997–2026 Citrix Systems, Inc. All rights reserved.

Sample authorization configurations

Here are some example configurations to authorize user access to some application resources. Note that these are CLI commands. You can do similar configurations using the GUI, although you must not enclose the expression within quotes (").

```
add authorization policy authzpol1 "HTTP.REQ.URL.SUFFIX.EQ(\"gif\")" ALLOW
```

```
bind aaa user user1 -policy authzpol1
```

```
add authorization policy authzpol2 "HTTP.REQ.URL.SUFFIX.EQ(\"png\")" DENY
```

```
bind aaa group group1 -policy authzpol2
```

Audit authenticated sessions

You can configure NetScaler to keep a log of all the events that are triggered in an authenticated session. Using the events log, you can audit state and status information, to see the history for users in chronological order.

To keep a log of all the events triggered in an authenticated session, define an audit policy that specifies the following:

- **Log type.** The logs can be stored remotely (syslog) or locally on NetScaler (nslog).
- **Rule.** The conditions on which the logs are stored.
- **Action.** Details of the log server and other details for creating the log entries.

This audit policy can be configured at different levels: user-level, group-level, authentication, authorization, and auditing virtual server, and global system level. The policies configured at the user-level have the highest priority.

NOTE

This topic details steps for using syslog. Make necessary changes to use nslog.

© 1997–2026 Citrix Systems, Inc. All rights reserved.

To configure syslog auditing by using the CLI

1. Configure the audit server with the relevant log settings.

   ns-cli-prompt\> **add audit syslogAction \<name\> \<serverIP\> ...**

2. Configure the audit policy by associating the audit server.

   ns-cli-prompt\> **add audit syslogPolicy \<name\> \<rule\> \<action\>**

3. Associate the audit policy with one of the following entities:

   - Bind the policy to a specific user.

     ns-cli-prompt\> **bind aaa user \<userName\>-policy** \<policyname\> ...

   - Bind the policy to a specific group.

     ns-cli-prompt\> **bind aaa group \<groupName\>-policy** \<policyname\> ...

   - Bind the policy to an authentication, authorization, and auditing virtual server.

     ns-cli-prompt\> **bind authentication vserver \<name\> -policy** \<policyname\> ...

   - Bind the policy globally to NetScaler.

     ns-cli-prompt\> **bind tm global -policyName** \<policyname\> ...

To configure syslog auditing by using the GUI

1. Configure the audit server and policy.

   Navigate to **Security > AAA - Application Traffic > Policies > Auditing > Syslog**, and configure the server and the policy in the relevant tabs.

2. Associate the audit policy with one of the following:

   - Bind the audit policy to a specific user.

     Navigate to **Security > AAA - Application Traffic > Users**, and associate the audit policy with the relevant user.

   - Bind the audit policy to a specific group.

     Navigate to **Security > AAA - Application Traffic > Groups**, and associate the audit policy with the relevant group.

   - Bind the audit policy to an authentication, authorization, and auditing virtual server.

© 1997–2026 Citrix Systems, Inc. All rights reserved.

Navigate to **Security > AAA - Application Traffic > Virtual Servers**, and associate the audit policy with the relevant virtual server.

- Bind the audit policy globally to NetScaler.

  Navigate to **Security > AAA - Application Traffic > Policies > Auditing > Syslog** or **Nslog**, select the audit policy, and click **Action > Global Bindings** to bind the policy globally.

NetScaler as an Active Directory Federation Services proxy

Active Directory Federation Services (ADFS) is a Microsoft service that enables single sign-on (SSO) experience for Active Directory-authenticated clients to resources outside the enterprise data center. An ADFS server farm allows internal users to access external cloud-hosted services. But the moment external users are brought into the mix, the external users must be given a way to connect remotely and access cloud-based services through federated identity. Most enterprises do not prefer keeping the ADFS server exposed in the DMZ. Therefore, ADFS proxy plays a critical role in remote user connectivity and application access.

For more than a decade, NetScaler appliance is playing similar roles of remote user connectivity, and application access. NetScaler appliance becomes the preferred solution to be used as ADFS proxy for supporting a new ADFS implementation to enable the following services:

- Secure connectivity.
- Authentication and handling of federated identity.

For more information about NetScaler as a SAML IdP, see NetScaler as a SAML IdP.

Advantages of ADFS proxy

- Reduces the footprint in DMZ to cater the need for most of the enterprises.
- Provides an SSO experience for end users.
- Supports rich methods for pre-authentication and enables multifactor authentication.
- Supports both active and passive clients.

Prerequisites for using NetScaler as ADFS proxy

Before you configure the NetScaler appliance as an ADFS proxy, make sure that the following prerequisites are met:

© 1997–2026 Citrix Systems, Inc. All rights reserved.

- A NetScaler appliance with 12.1 build or later.
- Domain ADFS server.
- Domain SSL certificate.
- Virtual IP for Content Switching virtual server.
- Enable Load Balancing, SSL Offload, Content Switching, Rewrite, and authentication, authorization, and auditing traffic management features on NetScaler appliance.

Configure NetScaler appliance as ADFS proxy

To achieve this use case, configure NetScaler as an ADFS proxy in a DMZ zone. The ADFS server is configured along with the AD domain controller in the back-end.

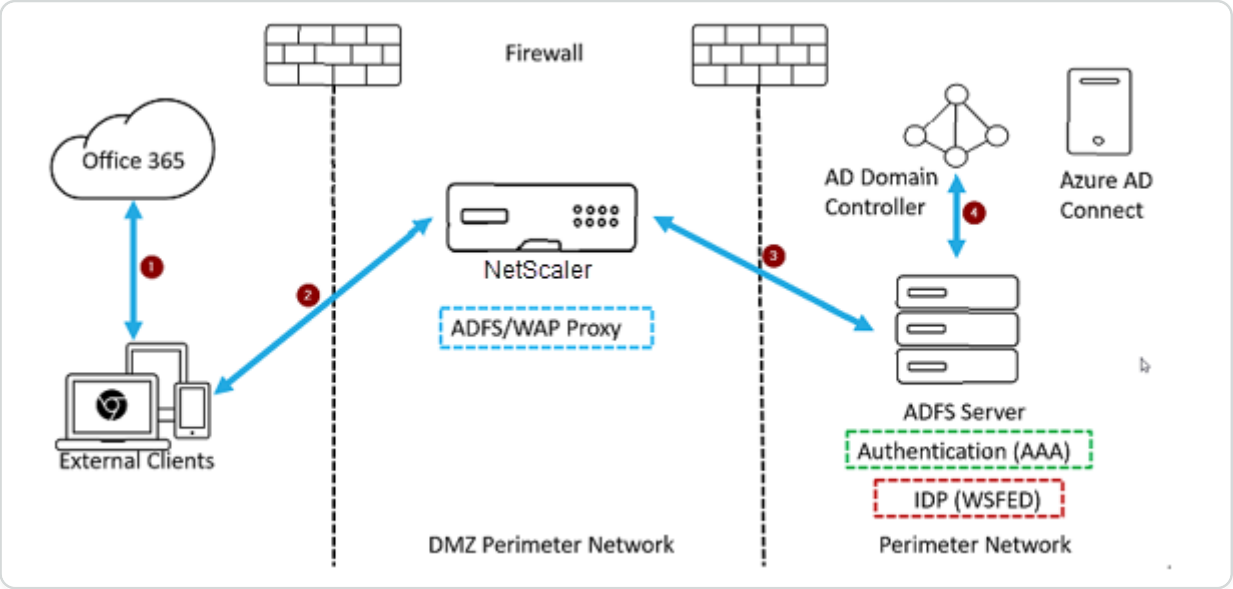

1. A client request to access Microsoft Office365 gets redirected to NetScaler deployed as ADFS proxy.
2. User's credentials are passed to the ADFS server.
3. ADFS server authenticates the credentials with on-premises AD of the domain.
4. ADFS server upon successful validation of credentials with AD, generates a token which is passed to Microsoft Office365 for session establishment.

The following are the high-level steps involved in configuring NetScaler appliance before you configure as ADFS proxy.

At the NetScaler command prompt, type the following commands:

1. Create an SSL profile for the back-end and enable SNI in the SSL profile. Disable SSLv3/TLS1.

© 1997–2026 Citrix Systems, Inc. All rights reserved.

```
add ssl profile <new SSL profile> -sslprofileType backEnd -sniEnable ENABLED
-ssl3 DISABLED -tls1 DISABLED -commonName <FQDN of ADFS>
```

2. Disable SSLv3/TLS1 for the service.

```
set ssl service <adfs service name> -sslProfile <SSL profile created in the
above step>
```

3. Enable SNI extension for back-end server handshakes.

   - `set vpn parameter –backendServerSni ENABLED`
   - `set ssl parameter -denySSLReneg NONSECURE`

Configure NetScaler appliance as ADFS proxy using the CLI

The following sections are categorized based on the requirement to complete the configuration steps.

To configure ADFS service

1. Configure ADFS service on NetScaler for ADFS server.

```
add service <Domain_ADFS_Service> <ADFS Server IP> SSL 443 -gslb NONE
-maxClient 0 -maxReq 0 -cip DISABLED -usip NO -useproxyport YES -sp OFF
-cltTimeout 180 -svrTimeout 360 -CKA NO -TCPB NO -CMP NO
```

   Example

   add service CTXTEST_ADFS_Service 1.1.1.1 SSL 443 -gslb NONE -maxClient 0 -maxReq 0 -cip DISABLED -usip NO -useproxyport YES -sp OFF -cltTimeout 180 -svrTimeout 360 -CKA NO -TCPB NO -CMP NO

2. Configure FQDN for content switching virtual server and enable SNI.

```
set ssl service <Domain_ADFS_Service> -SNIEnable ENABLED -commonName
<sts.domain.com>
```

   Example

   set ssl service CTXTEST_ADFS_Service -SNIEnable ENABLED -commonName sts.ctxtest.com

© 1997–2026 Citrix Systems, Inc. All rights reserved.

To configure ADFS load balancing virtual server

IMPORTANT

Domain SSL certificate (SSL_CERT) is required for secure traffic.

1. Configure ADFS load balancing virtual server.

   ```
   add lb vserver <Domain_ADFS_LBVS> SSL <IP_address> -persistenceType NONE
   -cltTimeout 180
   ```

   Example

   ```
   add lb vserver CTXTEST_ADFS_LBVS SSL 192.168.1.0 -persistenceType NONE
   -cltTimeout 180
   ```

2. Bind ADFS load balancing virtual server to ADFS service.

   ```
   bind lb vserver <Domain_ADFS_LBVS> <Domain_ADFS_Service>
   ```

   Example

   ```
   bind lb vserver CTXTEST_ADFS_LBVS CTXTEST_ADFS_Service
   ```

3. Bind an SSL virtual server certificate-key pair.

   ```
   bind ssl vserver <Domain_ADFS_LBVS> -certkeyName <SSL_CERT>
   ```

   Example

   ```
   bind ssl vserver CTXTEST_ADFS_LBVS -certkeyName ctxtest_newcert_2019
   ```

To configure content switching virtual server for domain

NOTE

One free virtual IP (for example, 2.2.2.2), which is NATed to public IP is required for a content switching virtual server. It must be reachable for both external and internal traffic.

1. Create a content switching virtual server with free VIP.

   ```
   add cs vserver <Domain_CSVS> SSL <FREE VIP> 443 -cltTimeout 180
   -persistenceType NONE
   ```

© 1997–2026 Citrix Systems, Inc. All rights reserved.

Example

```
add cs vserver CTXTEST_CSVS SSL 2.2.2.2 443 -cltTimeout 180 -persistenceType NONE
```

2. Bind content switching virtual server to load balancing virtual server.

```
bind cs vserver <Domain_CSVS> -lbvserver <Domain_ADFS_LBVS>
```

Example

- `bind cs vserver CTXTEST_CSVS -lbvserver CTXTEST_ADFS_LBVS`
- `set ssl vserver CTXTEST_CSVS -sessReuse DISABLED`

3. Bind an SSL virtual server certificate-key pair.

```
bind ssl vserver <Domain_CSVS> -certkeyName <SSL_CERT>
```

Example

```
bind ssl vserver CTXTEST_CSVS -certkeyName ctxtest_newcert_2019
```

Supported protocols

The Microsoft provided protocols plays a vital role in integrating with the NetScaler appliance. NetScaler as ADFS proxy supports the following protocols:

- **WS-Federation**. For details, see Web Services Federation protocol.
- **ADFSPIP**. For details, see Active Directory Federation Service Proxy Integration Protocol compliance.

NOTE

NetScaler appliance does not support device certificate authentication when deployed as an ADFS proxy.

Web Services Federation protocol

Web Services Federation (WS-Federation) is an identity protocol that allows a Security Token Service (STS) in one trust domain to provide authentication information to an STS in another trust domain when there is a trust relationship between the two domains.

© 1997–2026 Citrix Systems, Inc. All rights reserved.

Advantages of WS-Federation

WS-Federation supports both active and passive clients whereas SAML IdP supports only passive clients.

- Active clients are Microsoft native clients such as, Outlook, and Office clients (Word, PowerPoint, Excel, and OneNote).
- Passive clients are browser-based clients such as, Google Chrome, Mozilla Firefox, and Internet Explorer.

Prerequisites for using NetScaler as WS-Federation

Before you configure the NetScaler appliance as the ADFS proxy, review the following:

- Active Directory.
- Domain SSL certificate.
- NetScaler SSL certificate and ADFS token signing certificate on ADFS server must be the same.

IMPORTANT

SAML IdP is now capable of handling the WS-Federation protocol. Therefore, to configure the WS-Federation IdP, you must actually configure the SAML IdP. You do not see any user interface explicitly mentioning WS-Federation.

Features supported by NetScaler when configured as ADFS proxy and WS-Federation IdP

The following table lists the features supported by the NetScaler appliance when configured as an ADFS proxy and WS-Federation IdP.

FEATURES	CONFIGURE NETSCALER APPLIANCE AS ADFS PROXY	NETSCALER AS WS-FEDERATION IDP	NETSCALER AS ADFSPIP
Load Balancing	Yes	Yes	Yes
SSL Termination	Yes	Yes	Yes
Rate Limiting	Yes	Yes	Yes

© 1997–2026 Citrix Systems, Inc. All rights reserved.

FEATURES	CONFIGURE NETSCALER APPLIANCE AS ADFS PROXY	NETSCALER AS WS-FEDERATION IDP	NETSCALER AS ADFSPIP
Consolidation (reduces DMZ server footprint and saves public IP)	Yes	Yes	Yes
Web Application Firewall (WAF)	Yes	Yes	Yes
Authentication Offload to NetScaler appliance	Yes	Yes (Active and Passive clients)	Yes
Single sign-on (SSO)	Yes	Yes (Active and Passive clients)	Yes
Multi-Factor (nFactor) authentication	No	Yes (Active and Passive clients)	Yes
Azure multifactor authentication	No	Yes (Active and Passive clients)	Yes
ADFS server farm can be avoided	No	Yes	Yes

Configure NetScaler appliance as WS-Federation IdP

Configure NetScaler as WS-Federation IdP (SAML IdP) in a DMZ zone. The ADFS server is configured along with the AD domain controller in the back-end.

© 1997–2026 Citrix Systems, Inc. All rights reserved.

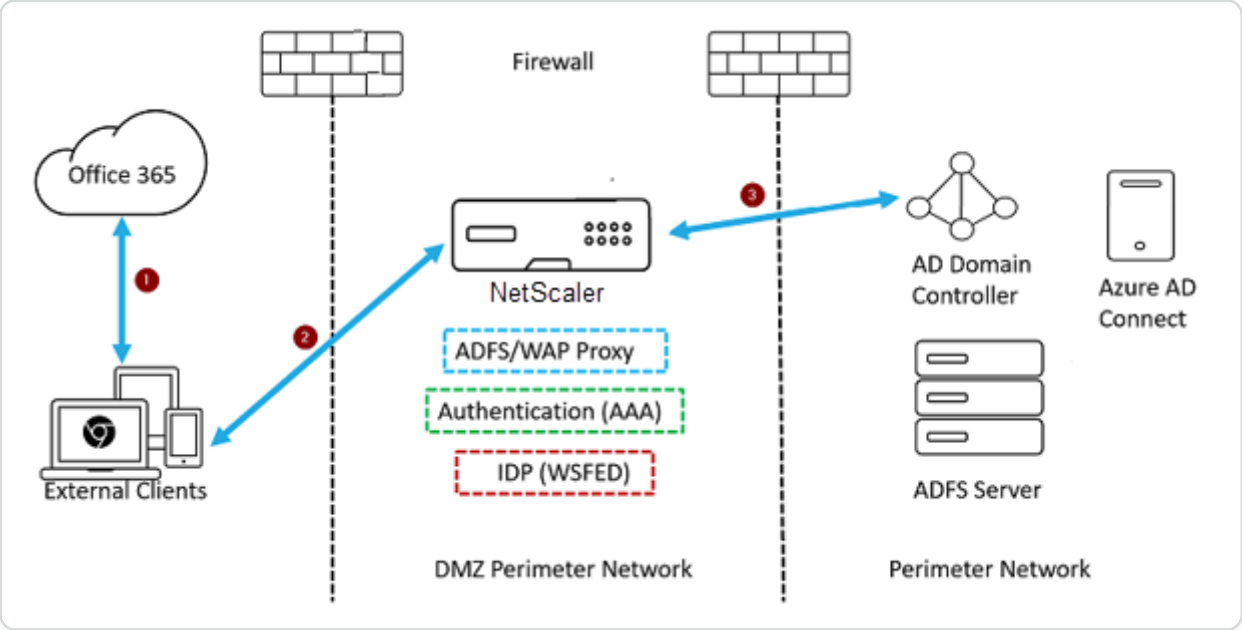

1. The client request to Microsoft Office365 gets redirected to the NetScaler appliance.
2. The user enters the credentials for multifactor authentication.
3. NetScaler validates the credentials with AD and generates a token natively on the NetScaler appliance. The credentials are passed to Office365 for access.

NOTE:

WS-Federation IdP support is done natively through the NetScaler appliance when compared to the F5 Networks load balancer.

Configure NetScaler appliance as WS-Federation IdP (SAML IdP) using the CLI

The following sections are categorized based on the requirement to complete the configuration steps.

To configure LDAP authentication and add policy

IMPORTANT

For domain users, to log on to the NetScaler appliance by using their corporate email addresses, you must configure the following:

- Configure LDAP authentication server and policy on the NetScaler appliance.
- Bind it to your authentication, authorization, and auditing virtual IP address (use of an existing LDAP configuration is also supported).

© 1997–2026 Citrix Systems, Inc. All rights reserved.

```
add authentication ldapAction <Domain_LDAP_Action> -serverIP <Active
Directory IP> -serverPort 636 -ldapBase "cn=Users,dc=domain,dc=com"
-ldapBindDn "cn=administrator,cn=Users,dc=domain,dc=com"
-ldapBindDnPassword <administrator password> -encrypted -encryptmethod
ENCMTHD_3 -ldapLoginName sAMAccountName -groupAttrName memberOf
-subAttributeName cn -secType SSL -ssoNameAttribute UserPrincipalName
-followReferrals ON -Attribute1 mail -Attribute2 objectGUID



add authentication Policy <Domain_LDAP_Policy> -rule true -action
<Domain_LDAP_Action>
```

Example

```
add authentication ldapAction CTXTEST_LDAP_Action -serverIP 3.3.3.3
-serverPort 636 -ldapBase "cn=Users,dc=ctxtest,dc=com" -ldapBindDn
"cn=administrator,cn=Users,dc=ctxtest,dc=com" -ldapBindDnPassword
xxxxxxxxxx -encrypted -encryptmethod ENCMTHD_3 -ldapLoginName
sAMAccountName -groupAttrName memberOf -subAttributeName cn -secType SSL
-ssoNameAttribute UserPrincipalName -followReferrals ON -Attribute1 mail
-Attribute2 objectGUID



add authentication Policy CTXTEST_LDAP_Policy -rule true -action
CTXTEST_LDAP_Action
```

To configure NetScaler as WS-Federation IdP or SAML IdP

Create WS-Federation IdP (SAML IdP) action and policy for token generation. Bind it to the authentication, authorization, and auditing virtual server later.

```
add authentication samlIdPProfile <Domain_SAMLIDP_Profile>
-samlIdPCertName <SSL_CERT> -assertionConsumerServiceURL "https://
login.microsoftonline.com/login.srf" -samlIssuerName <Issuer Name for
Office 365 in ADFS Server> -rejectUnsignedRequests OFF -audience
urn:federation:MicrosoftOnline -NameIDFormat persistent -NameIDExpr
"HTTP.REQ.USER.ATTRIBUTE(2).B64ENCODE" -Attribute1 IDPEmail
-Attribute1Expr "HTTP.REQ.USER.ATTRIBUTE(1)"
```

© 1997–2026 Citrix Systems, Inc. All rights reserved.

```
add authentication samlIdPPolicy <Domain_SAMLIDP_Policy> -rule
"HTTP.REQ.HEADER(\"referer\").CONTAINS(\"microsoft\") || true" -action
<Domain_SAMLIDP_Profile>
```

Example

```
add authentication samlIdPProfile CTXTEST_SAMLIDP_Profile -samlIdPCertName
ctxtest_newcert_2019 -assertionConsumerServiceURL "https://
login.microsoftonline.com/login.srf" -samlIssuerName "http://ctxtest.com/
adfs/services/trust/" -rejectUnsignedRequests OFF -audience
urn:federation:MicrosoftOnline -NameIDFormat persistent -NameIDExpr
"HTTP.REQ.USER.ATTRIBUTE(2).B64ENCODE" -Attribute1 IDPEmail
-Attribute1Expr "HTTP.REQ.USER.ATTRIBUTE(1)"



add authentication samlIdPPolicy CTXTEST_SAMLIDP_Policy -rule
"HTTP.REQ.HEADER(\"referer\").CONTAINS(\"microsoft\") || true" -action
CTXTEST_SAMLIDP_Profile
```

To configure an authentication, authorization, and auditing virtual server to authenticate the employees who log on to Office365 using corporate credentials

```
add authentication vserver <Domain_AAA_VS> SSL <IP_address>`
```

Example

```
add authentication vserver CTXTEST_AAA_VS SSL 192.168.1.0



bind authentication vserver CTXTEST_AAA_VS -portaltheme RfWebUI
```

To bind authentication virtual server and policy

```
bind authentication vserver <Domain_AAA_VS> -policy
<Domain_SAMLIDP_Policy> -priority 100 -gotoPriorityExpression NEXT
```

© 1997–2026 Citrix Systems, Inc. All rights reserved.

```
bind authentication vserver <Domain_AAA_VS> -policy <Domain_LDAP_Policy>
-priority 100 -gotoPriorityExpression NEXT
```

Example

```
bind authentication vserver CTXTEST_AAA_VS -policy CTXTEST_SAMLIDP_Policy
-priority 100 -gotoPriorityExpression NEXT



bind authentication vserver CTXTEST_AAA_VS -policy CTXTEST_LDAP_Policy
-priority 100 -gotoPriorityExpression NEXT



bind ssl vserver CTXTEST_AAA_VS -certkeyName ctxtest_newcert_2019
```

To configure content switching

```
add cs action <Domain_CS_Action> -targetVserver <Domain_AAA_VS>



add cs policy <Domain_CS_Policy> -rule "is_vpn_url ||
http.req.url.contains(\"/adfs/ls\") || http.req.url.contains(\"/adfs/
services/trust\") || -action <Domain_CS_Action>
```

Example

```
add cs action CTXTEST_CS_Action -targetVserver CTXTEST_AAA_VS



add cs policy CTXTEST_CS_Policy -rule "is_vpn_url ||
http.req.url.contains(\"/adfs/ls\") || http.req.url.contains(\"/adfs/
services/trust\") || -action CTXTEST_CS_Action
```

To bind content switching virtual server to policy

```
bind cs vserver CTXTEST_CSVS -policyName CTXTEST_CS_Policy -priority 100
```

© 1997–2026 Citrix Systems, Inc. All rights reserved.

Active Directory Federation Service Proxy Integration Protocol compliance

If third-party proxies are to be used in place of the Web Application Proxy, they must support the MS-ADFSPIP protocol which specifies the ADFS and WAP integration rules. ADFSPIP integrates Active Directory Federation Services with an authentication and application proxy to enable access to services located inside the boundaries of the corporate network for clients that are located outside of that boundary.

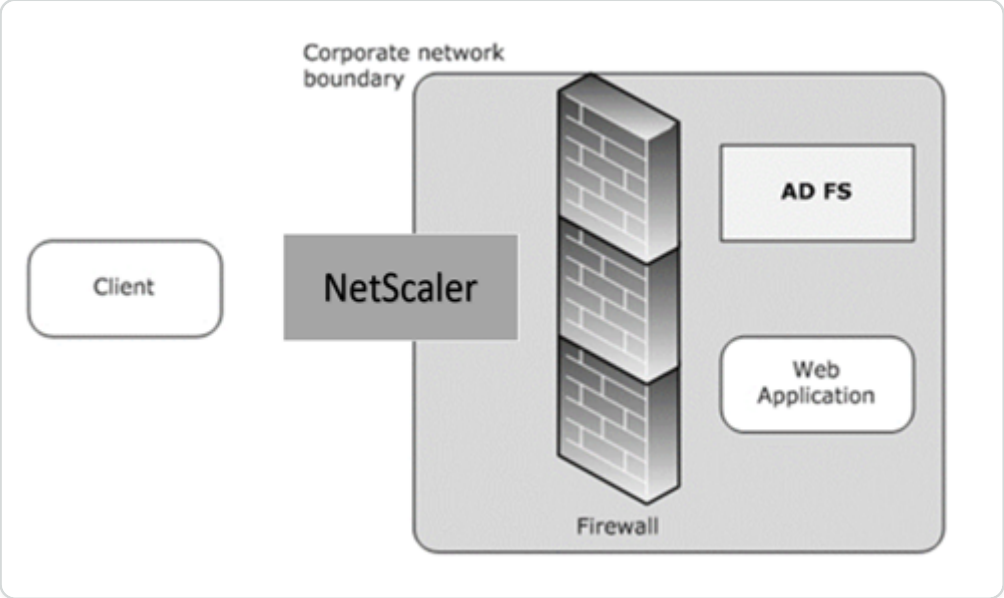

Prerequisites

To successfully establish Trust between the proxy server and the ADFS farm, review the following configuration in the NetScaler appliance:

- Create an SSL profile for the back end and enable SNI in the SSL profile. Disable SSLv3/TLS1. At the command prompt, type the following command:

```
add ssl profile <new SSL profile> -sniEnable ENABLED -ssl3 DISABLED
-tls1 DISABLED -commonName <FQDN of ADFS>
```

- Disable SSLv3/TLS1 for the service. At the command prompt, type the following command:

```
set ssl profile <adfs service name> -sessReuse <ENABLED|DISABLED> -tls1
<ENABLED|DISABLED> -SNIEnable <ENABLED|DISABLED> -commonName <name>
-denySSLReneg <YES|NO>
```

© 1997–2026 Citrix Systems, Inc. All rights reserved.

IMPORTANT

For Home Realm Discovery (HRD) scenarios where authentication must be offloaded to the ADFS server, Citrix recommends you disable both authentication and SSO on the NetScaler appliance.

Authentication mechanism

The following are the high-level flow of events for the authentication.

1. **Establish Trust with ADFS server** – The NetScaler server establishes Trust with the ADFS server by registering a client certificate. Once the Trust is established, the NetScaler appliance re-establishes the trust after reboot without user intervention.

   Upon certificate expiry, you must reestablish the trust by removing and adding the ADFS proxy profile again.
2. **Published endpoints** - The NetScaler appliance automatically fetches the list of published endpoints on the ADFS server post trust establishment. These published endpoints filter the requests forwarded to the ADFS server.
3. **Insert headers to client requests** – When the NetScaler appliance tunnels client requests, the HTTP headers related to ADFSPIP are added in the packet while sending them to the ADFS server. You can implement access control at the ADFS server based on these header values. The following headers are supported.

   - X-MS-Proxy
   - X-MS-Endpoint-Absolute-Path
   - X-MS-Forwarded-Client-IP
   - X-MS-Proxy
   - X-MS-Target-Role
   - X-MS-ADFS-Proxy-Client-IP
4. **Manage end-user traffic** – End-user traffic is routed securely to the desired resources.

© 1997–2026 Citrix Systems, Inc. All rights reserved.

NOTE:

- NetScaler uses form based authentication.
- NetScaler does not support publishing of an application using the Active Directory Federation Service Proxy Integration Protocol compliance.

Configure NetScaler to support ADFS server

Prerequisites

- Configure Context Switching (CS) server as front-end with authentication, authorization, and auditing server behind CS. At the command prompt, type:

```
add cs vserver cs_adfs_proxy SSL a.b.c.d 443 -cltTimeout 180
-AuthenticationHost adfs.ns.com
```

```
add cs action adfs_proxy_cs_act -targetVserver avs_adfs_proxy
```

```
add cs policy adfs_proxy_policy -rule is_vpn_url -action
adfs_proxy_cs_act
```

```
bind cs vserver cs_adfs_proxy -policyName adfs_proxy_policy -priority
100
```

```
bind cs vserver cs_adfs_proxy -lbvserver lb_adfs_proxy
```

- Add an ADFS service. At the command prompt, type:

```
add service adfs_service adfs_server SSL 443



set ssl service adfs_service -sslProfile ns_default_ssl_profile_backend
```

© 1997–2026 Citrix Systems, Inc. All rights reserved.

```
bind ssl service adfs_service -certkeyName adfs_trust_cert
```

```
set ssl profile ns_default_ssl_profile_backend -sessReuse ENABLED -tls1
DISABLED -SNIEnable ENABLED -commonName www.server.com -denySSLReneg NO
```

- Add a load balancing virtual server. At the command prompt, type:

```
add lb vserver lb_adfs_proxy SSL 0.0.0.0 0 -AuthenticationHost
adfs.ns.com -Authentication ON -adfsProxyProfile adfs_proxy_profile
```

- Bind the ADFS traffic policy and the ADFS service to the load balancing virtual server. At the command prompt, type:

```
bind lb vserver lb_adfs_proxy adfs_service




bind lb vserver lb_adfs_proxy -policyName adfs_traffic_pol -priority 1
-type REQUEST
```

- Configure an SNIP address:

```
add ns ip p.q.r.s 255.255.255.0 -type SNIP
```

- Configure traffic actions and policies:

```
add tm trafficAction adfs_traffic_action -SSO ON -formSSOAction
adfs_form_action



add tm formSSOAction adfs_form_action -actionURL "/adfs/ls" -userField
UserName -passwdField Password -ssoSuccessRule
"HTTP.RES.SET_COOKIE.EQ(\"MSISAuth\")" -nameValuePair
AuthMethod=FormsAuthentication -submitMethod POST
```

© 1997–2026 Citrix Systems, Inc. All rights reserved.

```
add tm trafficAction adfs_traffic_action -SSO ON -formSSOAction
adfs_form_action



add tm trafficPolicy adfs_traffic_pol "HTTP.REQ.URL.EQ(\"/adfs/ls/\")"
adfs_traffic_action
```

To configure NetScaler to work with ADFS server, you need to do the following:

1. Create an SSL CertKey profile key to use with ADFS proxy profile
2. Create an ADFS proxy profile
3. Associate the ADFS proxy profile to the load balancing virtual server

Create an SSL certificate with private key to use with ADFS proxy profile by using the GUI

1. Navigate to **Traffic Management > SSL > Certificates > CA Certificates**.
2. In the details pane, click **Install**. In the **Install Certificate** dialog box, type the details, such as the certificate and key file name, and then select **Certificate Bundle**.
3. Click **Install**, and then click **Close**.

© 1997–2026 Citrix Systems, Inc. All rights reserved.

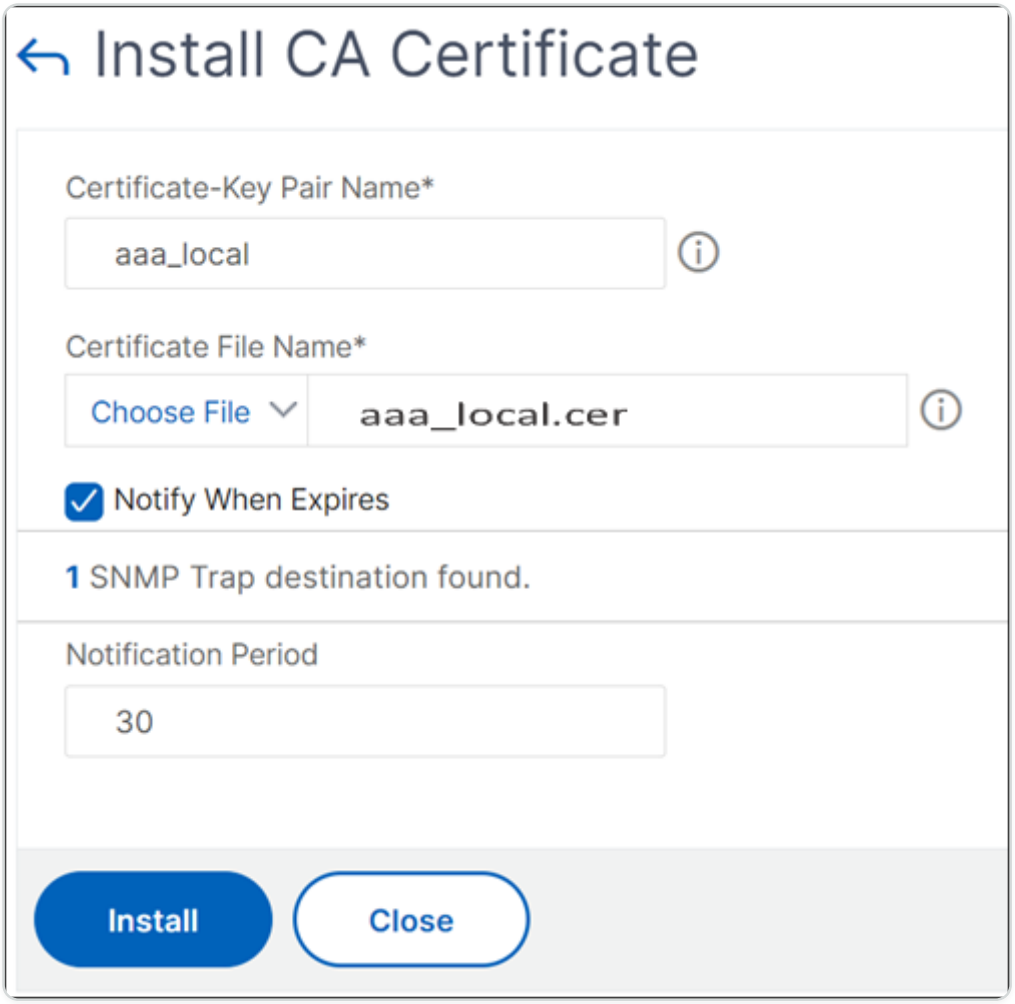

Create an SSL certificate with private key to use with ADFS proxy profile by using the CLI

At the command prompt, type:

```
add ssl certKey aaa_local -cert aaa_local.cer -key aaa_local.key
```

Note: The Certificate file and the key file must be present in the NetScaler appliance.

Create an ADFS proxy profile using the GUI

1. Navigate to **Configuration > Security > AAA-Application Traffic > adfsProxy Profile**.
2. Click **Add** on the **adfsProxy Profile** page.
3. On the **Create adfsProxy Profile** page, configure the following parameters:
   - Name: Assign a name to the ADFS proxy profile.
   - User name: This is the name of an account in the directory that would be used to authenticate the trust request from NetScaler acting as a proxy.
   - Password: This is the password of the account.

© 1997–2026 Citrix Systems, Inc. All rights reserved.

- Server URL: FQDN of the ADFS server.
- Cert Key Name: SSL certificate of the proxy that is registered at the ADFS server.

4. Click **Create**.

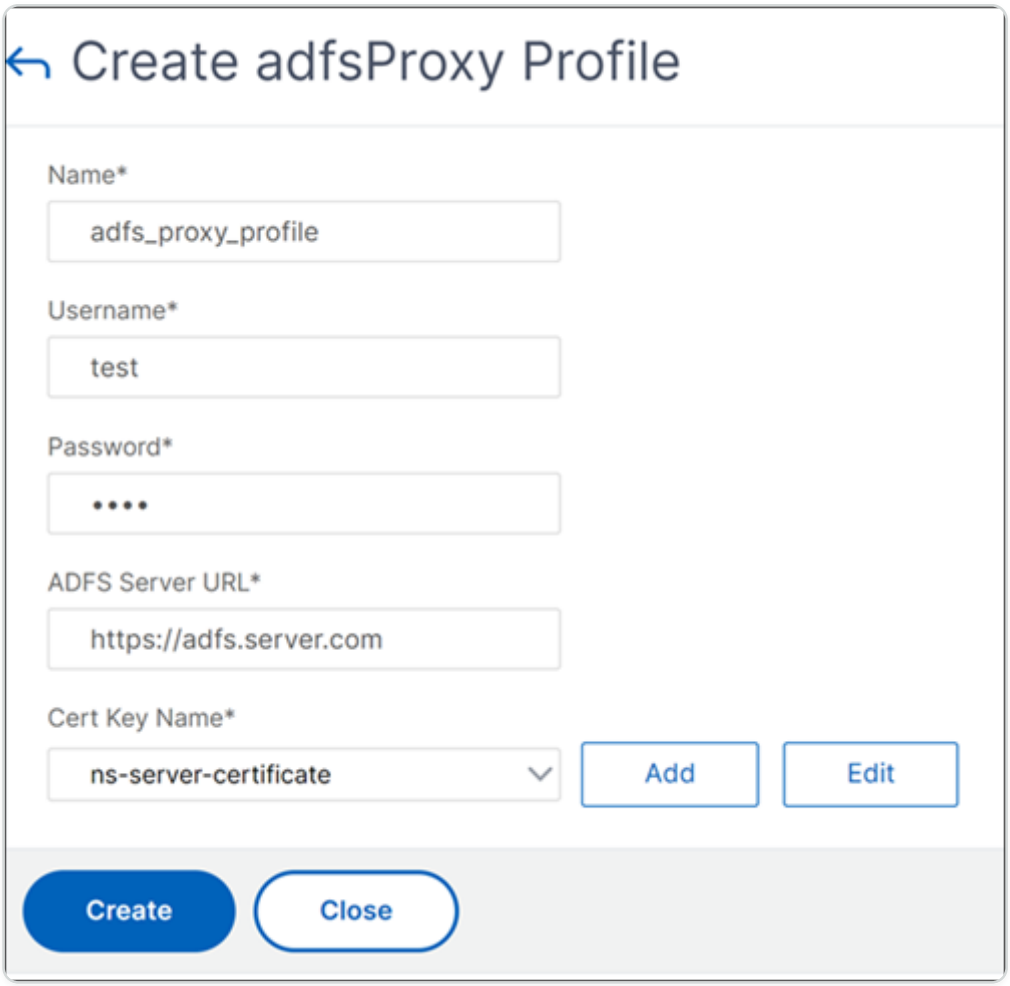

Create an ADFS proxy profile using the CLI

At the command prompt, type:

```
add authentication adfsProxyProfile &lt;profile name> -serverUrl <https://
&lt;server FQDN or IP address>/> -username &lt;adfs admin user name>
-password &lt;password for admin user> -certKeyName &lt;name of the
CertKey profile created above>



add dns addRec adfs.server.com 10.106.30.151
```

Example,

© 1997–2026 Citrix Systems, Inc. All rights reserved.

```
add authentication adfsProxyProfile adfs_proxy_profile -userName test
-password test -serverURL "https://adfs.server.com" -CertKeyName
adfs_trust_cert
```

NOTE:

The ADFS proxy and the ADFS server can establish trust only if the certificate is signed by the Certificate Authority of the ADFS server.

Associate the ADFS proxy profile to the load balancing virtual server using the GUI

1. Navigate to **Traffic Management > Load Balancing > Virtual Servers**, and select an SSL virtual server.
2. Click **Edit**.
3. In **Advanced Settings**, click **Profiles**.
4. Select the ADFS profile created earlier.
5. Click **OK** and then click **Done**.

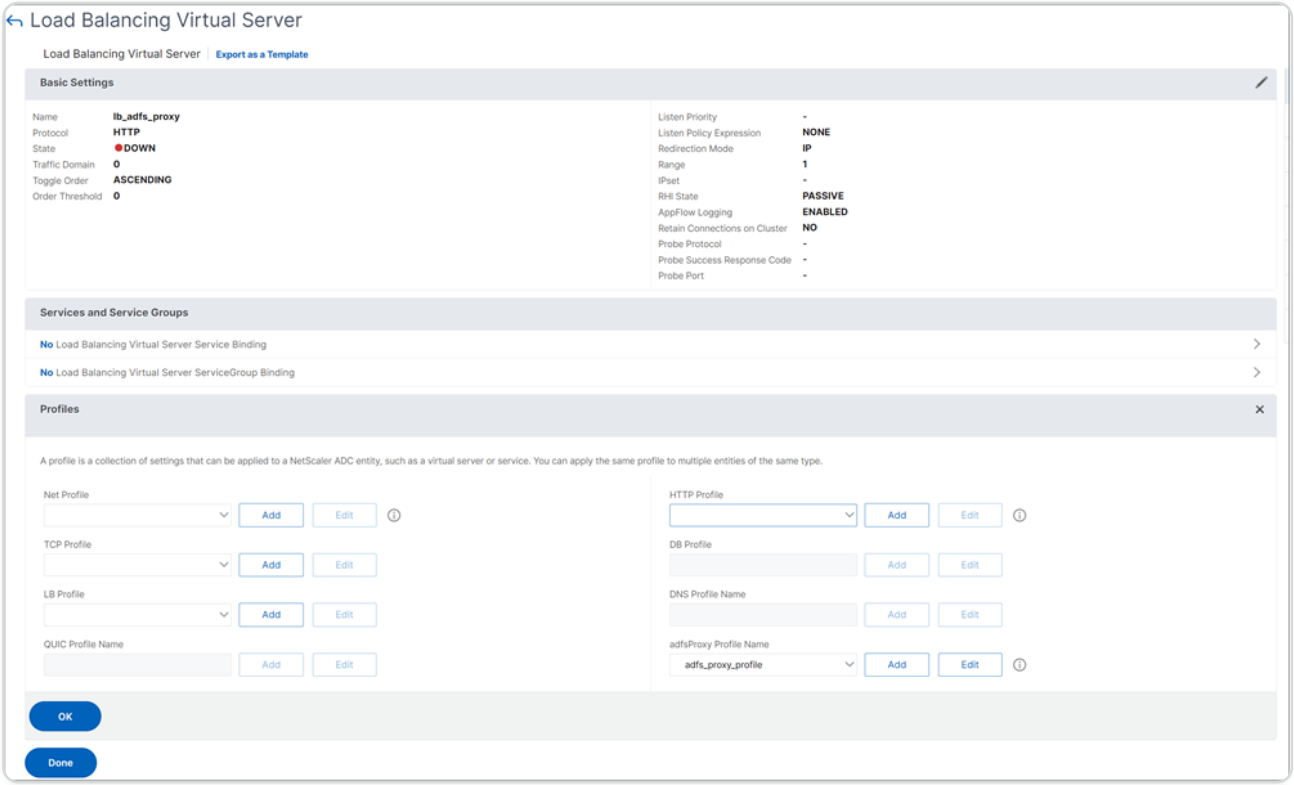

© 1997–2026 Citrix Systems, Inc. All rights reserved.

Associate the ADFS proxy profile to the load balancing virtual server using the CLI

In the ADFS deployment, two virtual severs are used, one for the client traffic and the other one for metadata exchange. The ADFS proxy profile must be associated with the load balancing virtual server that is front-ending the ADFS server.

At the command prompt, type:

```
set ssl vserver lb_adfs_proxy -sslProfile ns_default_ssl_profile_frontend
```

Trust renewal support for ADFSPIP

You can renew the trust of the existing certificates that are nearing to expiry or if the existing certificate is not valid. The trust renewal of certificates is done only when the trust is established between NetScaler appliance and ADFS server. To renew the trust of the certificate, you must provide the new certificate.

IMPORTANT:

Manual intervention is required for trust renewal of new certificates.

The following example lists the steps involved in the certificate trust renewal:

1. The NetScaler appliance sends both old (SerializedTrustCertificate) and new (SerializedReplacementCertificate) certificates in POST request to the ADFS server for trust renewal.
2. The ADFS server responds with 200 OK success if trust is renewed successfully.
3. The NetScaler appliance updates the state as "ESTABLISHED_RENEW_SUCCESS" if the trust renewal is successful. If the trust renewal fails, the state is updated as "ESTABLISHED_RENEW_FAILED" and the NetScaler appliance keeps using the old certificate.

NOTE:

You cannot update the certificate key if it is already bound to an ADFS proxy profile.

To configure the trust renewal of certificates by using the CLI

At the command prompt, type:

© 1997–2026 Citrix Systems, Inc. All rights reserved.

```
add ssl certKey &lt;name> -cert &lt;certificate file> -key &lt;key file>
```

```
add authentication vserver &lt;name> SSL &lt;ipaddress> &lt;port>
```

```
bind ssl vserver &lt;virtual server name> -certkeyName &lt;string>
```

Example:

```
add ssl certKey adfs_trust_cert -cert "client/client_rsa_2048.pem" -key
"client/client_rsa_2048.ky"
```

NOTE:

The certificate must be issued by the Certificate Authority of the ADFS server.

```
add authentication vserver avs_adfs_proxy SSL 0.0.0.0
```

```
bind ssl vserver avs_adfs_proxy -certkeyName aaa_local
```

Client certificate based authentication on ADFS server

Starting with Windows server 2016, Microsoft introduced a new way of authenticating users when ADFS is accessed through proxy servers. Now, end users can log in with their certificates thereby avoiding the use of a password.

End users often access ADFS through a proxy, especially when they are not in the premises. Therefore, ADFS proxy servers are required to support client certificate authentication through the ADFSPIP protocol.

When ADFS is load balanced using a NetScaler appliance, to support certificate-based authentication at the ADFS server, users need to log in to the NetScaler appliance using the certificate as well. This allows NetScaler to pass the user certificate to ADFS to provide SSO to the ADFS server.

The following diagram represents the client-certificate authentication flow.

© 1997–2026 Citrix Systems, Inc. All rights reserved.

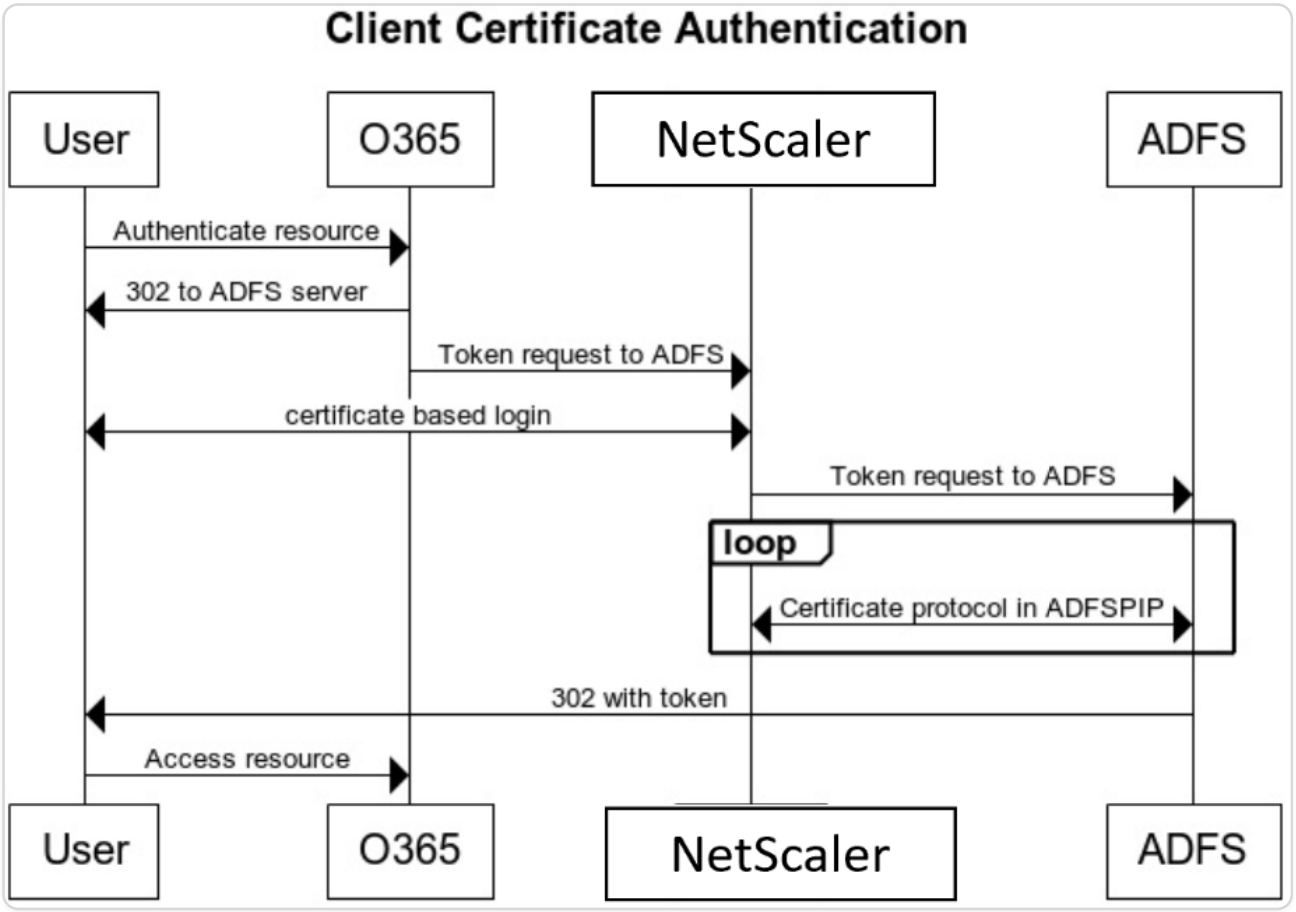

Configure SSO for ADFS server using client certificate

To configure SSO for the ADFS server using the client certificate, you must first configure the client certificate authentication on the NetScaler appliance. You must then bind the certificate authentication policy to the authentication, authorization, and auditing virtual server.

In addition, you must perform the following steps.

- An extra context switching virtual server with port 49443 must be configured and this context switching virtual server must point to the same load balancing virtual server which is open for all ports, which you have created earlier.
- The port 49443 must be opened on the NetScaler appliance for authentication.
- The context switching policy must be bound the same load balancing virtual server with port 443 open that you have created earlier.
- You must bind the same SSL service that you have created earlier to the load balancing virtual server.
- If you have already created an SSL profile for the back end, you must use that profile.

At the command prompt, type;

© 1997–2026 Citrix Systems, Inc. All rights reserved.

```
bind ssl vserver &lt;name> -certkeyName &lt;string>


bind ssl vserver &lt;vServerName> -certkeyName &lt;string>


add authentication Policy &lt;policy name> -rule &lt;expression> -action
&lt;action name>


bind authentication vserver &lt;name> -policy &lt;name of the policy>
-priority &lt;integer>
```

Example:

```
bind ssl vserver lb_adfs_proxy -certkeyName aaa_local


set ssl profile ns_default_ssl_profile_frontend -eRSA ENABLED -sessReuse
ENABLED -denySSLReneg NONSECURE


bind ssl vserver cs_adfs_proxy -certkeyName aaa_local


add authentication Policy local_pol -rule true -action LOCAL


bind authentication vserver avs_adfs_proxy -policy local_pol -priority 1
```

For information on configuring client certificate on the NetScaler appliance, see Configure client certificate authentication using advanced policies.

© 1997–2026 Citrix Systems, Inc. All rights reserved.

Use an on-premises NetScaler Gateway as the identity provider for Citrix Cloud

Citrix Cloud supports using an on-premises NetScaler Gateway as an identity provider to authenticate subscribers signing in to their workspaces.

By using NetScaler Gateway authentication, you can:

- Continue authenticating users through your existing NetScaler Gateway so they can access the resources in your on-premises Virtual Apps and Desktops deployment through Citrix Workspace.
- Use the NetScaler Gateway authentication, authorization, and auditing functions with Citrix Workspace.
- Provide your users access to the resources that they need through Citrix Workspace using features such as pass-through authentication, smart cards, secure tokens, conditional access policies, federation.

NetScaler Gateway authentication is supported for use with the following product versions:

- NetScaler Gateway 13.0 41.20 Advanced edition or later
- NetScaler Gateway 12.1 54.13 Advanced edition or later

Prerequisites

- Cloud Connectors - You need at least two servers on which to install the Citrix Cloud Connector software.
- Active Directory - Perform the necessary checks.
- NetScaler Gateway requirements
  - Use advanced policies on the on-premises gateway due to deprecation of classic policies.
  - When configuring the Gateway for authenticating subscribers to Citrix Workspace, the gateway acts as an OpenID Connect provider. Messages between Citrix Cloud and Gateway conform to the OIDC protocol, which involves digitally signing tokens. Therefore, you must configure a certificate for signing these tokens.
  - Clock synchronization - The Gateway must be synchronized to NTP time.

For details, see Prerequisites.

© 1997–2026 Citrix Systems, Inc. All rights reserved.

Create an OAuth IdP policy on the on-premises NetScaler Gateway

IMPORTANT:

You must have generated the client ID, secret, and redirect URL in the **Citrix Cloud > Identity and Access Management > Authentication** tab. For details, see Connect an on-premises NetScaler Gateway to Citrix Cloud.

Creating an OAuth IdP authentication policy involves the following tasks:

1. Create an OAuth IdP profile.
2. Add an OAuth IdP policy.
3. Bind the OAuth IdP policy to an authentication virtual server.
4. Bind the SSL cert key to VPN Global for signing token.

NOTE:

Only the RSA cert key can be used as the SSL cert key. The maximum length is 127.

Creating an OAuth IdP profile by using the CLI

At the command prompt, type;

```
add authentication OAuthIDPProfile <name> [-clientID <string>][-
clientSecret ][-redirectURL <URL>][-issuer <string>][-audience <string>][-
skewTime <mins>] [-defaultAuthenticationGroup <string>]



add authentication OAuthIdPPolicy <name> -rule <expression> [-action
<string>] [-undefAction <string>] [-comment <string>][-logAction <string>]



add authentication ldapAction <name> -serverIP <IP> -ldapBase
"dc=aaa,dc=local"



ldapBindDn <administrator@aaa.local> -ldapBindDnPassword <password>
```

© 1997–2026 Citrix Systems, Inc. All rights reserved.

```
-ldapLoginName sAMAccountName



add authentication policy <name> -rule <expression> -action <string>



bind authentication vserver auth_vs -policy <ldap_policy_name> -priority
<integer> -gotoPriorityExpression NEXT



bind authentication vserver auth_vs -policy <OAuthIDPPolicyName> -priority
<integer> -gotoPriorityExpression END



bind vpn global -certkeyName <SSL_cert_key>
```

Creating an OAuth IdP profile by using the GUI

1. Navigate to **Security > AAA – Application Traffic > Policies > Authentication > Advanced Policies > OAuth IDP**.
2. In the **OAuth IDP** page, select the **Profiles** tab and click **Add**.
3. Configure the OAuth IdP profile.

NOTE:

- Copy and paste the client ID, secret, and Redirect URL values from the **Citrix Cloud™ > Identity and Access Management > Authentication** tab to establish the connection to Citrix Cloud.
- Enter the Gateway URL correctly in the **Issuer Name** Example: `<https://GatewayFQDN.com>`
- Also copy and paste the client ID in the **Audience** field as well.
- **Send Password**: Enable this option for single sign-on support. This option is disabled by default.

© 1997–2026 Citrix Systems, Inc. All rights reserved.

4. On the **Create Authentication OAuth IDP Profile** screen, set values for the following parameters and click **Create**.

   - **Name**: Name of the authentication profile. Must begin with a letter, number, or the underscore character (_). Name must contain only letters, numbers, and the hyphen (-), period (.) pound (#), space ( ), at (@), equals (=), colon (:), and underscore characters. Cannot be changed after the profile is created.
   - **Client ID**: A unique string that identifies SP. The authorization server infers client configuration using this ID. Maximum Length: 127.
   - **Client Secret**: Secret string established by user and authorization server. Maximum Length: 239.
   - **Redirect URL**: Endpoint on SP to which code/token has to be posted.
   - **Issuer Name**: Identity of the server whose tokens are to be accepted. Maximum Length: 127. Example: `<https://GatewayFQDN.com>`
   - **Audience**: Target recipient for the token sent by IdP. This token is checked by the recipient.
   - **Skew Time**: This option specifies the allowed clock skew (in minutes) that NetScaler allows on an incoming token. For example, if skewTime is 10, then the token would be valid from (current time - 10) min to (current time + 10) min that is 20 min in all. Default value: 5.
   - **Default Authentication Group**: A group added to the session internal group list when this profile is chosen by IdP, which can be used in nFactor flow. It can be used in the expression (AAA.USER.IS_MEMBER_OF("xxx")) for authentication policies to identify relying party related nFactor flow. Maximum Length: 63

   A group is added to the session for this profile to simplify policy evaluation and help in customizing policies. This group is the default group that is chosen when the authentication succeeds in addition to the extracted groups.

   - **Relying Party Metadata URL**: Endpoint at which the NetScaler IdP can get details about the relying party being configured. The metadata response must include endpoints for the jwks_uri for RP public keys. The maximum length is 255.
   - **Refresh Interval**: The interval at which the relying party metadata is refreshed. The default interval is 50.
   - **Encrypt Token**: When you select this option, the token sent by NetScaler is encrypted.
   - **Signature Service**: The name of the cloud service that is used to sign the data. This is applicable only if the signature is offloaded to cloud.

© 1997–2026 Citrix Systems, Inc. All rights reserved.

- **Attributes**: Name-Value pairs of the attributes to be inserted in the ID token. The maximum length is 1047 characters.
- **Send Password**: Select this option to send the encrypted password in the ID token.

5. Click **Policies** and click **Add.**
6. On the **Create Authentication OAuth IDP Policy** screen, set values for the following parameters and click **Create**.

   - **Name** – The name of the authentication policy.
   - **Action** – Name of profile created earlier.
   - **Log Action** – Name of the message log action to use when a request matches this policy. Not a mandatory field.
   - **Undefined-Result Action** – Action to perform if the result of policy evaluation is undenfined(UNDEF). Not a mandatory field.
   - **Expression** – Default syntax expression that the policy uses to respond to a specific request. For example, true.
   - **Comments** – Any comments about the policy.

NOTE:

When **sendPassword** is set to ON (OFF by default), user credentials are encrypted and passed through a secure channel to Citrix Cloud. Passing user credentials through a secure channel allows you to enable SSO to Citrix Virtual Apps and Desktops upon launch.

Binding the OAuthIDP policy and LDAP policy to the authentication virtual server

1. Navigate to **Configuration > Security > AAA-Application Traffic > Policies >Authentication > Advanced Policies > Actions > LDAP**.
2. On the **LDAP Actions** screen, click **Add**.
3. On the **Create Authentication LDAP Server** screen, set the values for the following parameters, and click **Create**.

   - **Name –** The name of the LDAP action
   - **ServerName/ServerIP –** Provide FQDN or IP of the LDAP server
   - Choose appropriate values **for Security Type, Port, Server Type, Time-Out**
   - Make sure **Authentication** is checked

© 1997–2026 Citrix Systems, Inc. All rights reserved.

- **Base DN –** Base from which to start LDAP search. For example, `dc=aaa,dc=local`.
- **Administrator Bind DN:** User name of the bind to LDAP server. For example, `admin@aaa.local`.
- **Administrator Password/Confirm Password: Password to bind LDAP**
- Click **Test Connection** to test your settings.
- **Server Logon Name Attribute:** Choose **“sAMAccountName”**
- Other fields are not mandatory and hence can be configured as required.

4. Navigate to **Configuration > Security > AAA-Application Traffic > Policies >Authentication > Advanced Policies > Policy.**
5. On the **Authentication Policies** screen, click **Add**.
6. On the **Create Authentication Policy** page, set the values for the following parameters, and click **Create.**

   - **Name –** Name of the LDAP Authentication Policy.
   - **Action Type –** Choose **LDAP.**
   - **Action –** Choose the LDAP action.
   - **Expression –** Default syntax expression that the policy uses to respond to specific request. For example, true**.

Store Authentication Context Class Reference values

NetScaler configured as an on-premises IdP can store Authentication Context Class Reference (ACR) values provided by Citrix Workspace to support the multi-domain login feature of Citrix Workspace Platform (WSP).

When Citrix Workspace sends the ACR values to the OAuth authorization endpoint of the NetScaler IdP, NetScaler stores the ACR values. You can use these ACR values to determine the next factor in the nFactor flow.

The OAuth IdP authorization endpoint `/oauth/idp/` login receives a query with the ACR value parameter in the following format. NetScaler stores the ACR value in the user sessions attribute.

```
GET /oauth/idp/login?
response_type=code&scope=openid%20profile%20ctxs_cc&acr_values=device_id:69eec3333333333+ws
qaJZdhuGt3m262BjjMXrFTOwioV6uSBA-uIY18
```

© 1997–2026 Citrix Systems, Inc. All rights reserved.

In the preceding example, the ACR value parameter is `acr_values=device_id:69eec3333333333+wsp:wspmultiurlmain.cloud.com`.

Following are the expression examples of how you can use ACR values in an nFactor flow.

- To retrieve the WSP URL, use the expression `aaa.user.wsp.eq("URL")` in your policy configuration.

  For example,

  ```
  add authentication policy wsp_check -rule
  aaa.user.wsp.eq("wspmultiurlmain.cloud.com ") -action ldap-act
  ```

- To retrieve the device ID from the ACR value parameter, use the expression `aaa.user.acr_values.value("device_id").eq(value)` in your policy configuration.

  For example,

  ```
  add authentication policy acr_value_check -rule
  aaa.user.acr_values.value("device_id").eq("69eec3333333333") -action ldap-act
  ```

- To retrieve the WSP value from the ACR value parameter, use the expression `aaa.user.acr_values.value("wsp").eq("URL")` in your policy configuration.

  For example,

  ```
  add authentication policy acr_value_check -rule
  aaa.user.acr_values.value("wsp").eq("wspmultiurlmain.cloud.com") -action ldap-
  act
  ```

Support for active-active GSLB deployments on NetScaler Gateway

NetScaler Gateway configured as an Identity Provider (IdP) using the OIDC protocol can support active-active GSLB deployments.

For more information on configuring a GSLB setup, see Example of a GSLB setup and configuration.

IMPORTANT:

Active-active GSLB with NetScaler Gateway as an OAuth IdP is not supported for Citrix Cloud.

© 1997–2026 Citrix Systems, Inc. All rights reserved.

GSLB active-active support for multifactor authentication using connection proxy

Starting from NetScaler release 13.1 build 12.x, support is added for GSLB active-active deployment for multifactor authentication using connection proxy. This support is applicable for NetScaler Gateway and NetScaler authentication, authorization, and auditing scenarios. Connection proxy is used to route requests to the correct GSLB sites once the authentication succeeds. For details on connection proxy persistence, see Connection Proxy.

How it works

The GSLB site persistence cookie is inserted in the authentication response. Using this cookie, the NetScaler or the NetScaler Gateway appliance identifies whether the request is for a local site or a remote site. The requests are then routed accordingly.

IMPORTANT:

- Only GSLB active-active type deployment is supported.
- Parent-child topology is not supported.
- The persistence type in the GSLB deployment must be configured as "ConnectionProxy".

Configuration support for SameSite cookie attribute

The SameSite attribute indicates the browser whether the cookie can be used for cross-site context or only for same-site context. Also, if an application intends to be accessed in a cross-site context then it can do so only via the HTTPS connection. For details, see RFC6265.

Until Feb 2020, the SameSite attribute was not explicitly set in NetScaler. The browser took the default value (None). Not setting the SameSite attribute did not impact the NetScaler Gateway and authentication, authorization, and auditing deployments.

With certain browsers upgrade, such as Google Chrome 80, there is a change in the default cross-domain behavior of cookies. The SameSite attribute can be set to one of the following values. Default value for Google Chrome is set to Lax. For certain version of other browsers, the default value for the SameSite attribute might still be set to None.

- **None**: Indicates the browser to use a cookie in cross-site context only on secure connections.
- **Lax**: Indicates the browser to use a cookie for requests on the same domain and for cross-sites. For cross-site, only safe HTTP methods like GET request can use the cookie. For example, a GET request of a one subdomain abc.example.com can read the cookie of another

© 1997–2026 Citrix Systems, Inc. All rights reserved.

subdomain xyz.example.com using a GET. For cross site, only safe HTTP methods are used because Safe HTTP methods do not alter the server state. For more details, see `<https://developer.mozilla.org/en-US/docs/Web/HTTP/Headers/Set-Cookie/SameSite#lax>`

- **Strict**: Use the cookie only in the same site context.

If there is no SameSite attribute in the cookie, the Google Chrome assumes the functionality of SameSite = Lax. As a result, for deployments within an iframe with cross-site context that require cookies to be inserted by the browser, Google Chrome does not share cross-site cookies. As a result, the iframe within the website might not load.

Configure SameSite cookie attribute

A new cookie attribute named SameSite is added to the VPN and authentication, authorization, and auditing virtual servers. This attribute can be set at the global level and at the virtual server level.

To configure the SameSite attribute, you must do the following:

1. Set the SameSite attribute for the virtual server
2. Bind cookies to the patset (if the browser drops cross-site cookies)

Setting the SameSite attribute by using the CLI

To set the SameSite attribute at the virtual server level, use the following commands.

```
set vpn vserver VP1 -SameSite [STRICT | LAX | None]

set authentication vserver AV1 -SameSite [STRICT | LAX | None]
```

To set the SameSite attribute at the global level, use the following commands.

```
set aaa parameter -SameSite [STRICT | LAX | None]

set vpn parameter -SameSite [STRICT | LAX | None]
```

Note: The virtual server level setting takes preference over the global level setting. Citrix® recommends setting the SameSite cookie attribute at the virtual server level.

© 1997–2026 Citrix Systems, Inc. All rights reserved.

Binding cookies to the patset by using the CLI

If the browser drops cross-site cookies, you can bind that cookie string to the existing ns_cookies_SameSite patset so that the SameSite attribute is added to the cookie.

Example:

```
bind patset ns_cookies_SameSite "NSC_TASS"

bind patset ns_cookies_SameSite "NSC_TMAS"
```

Setting the SameSite attribute by using the GUI

To set the SameSite attribute at the virtual server level:

1. Navigate to **Security > AAA – Application Traffic > Virtual Servers.**
2. Select a virtual server and click **Edit**.
3. Click the edit icon in the **Basic Setting**s section and click **More**.
4. In **SameSite**, select the option as required.

© 1997–2026 Citrix Systems, Inc. All rights reserved.

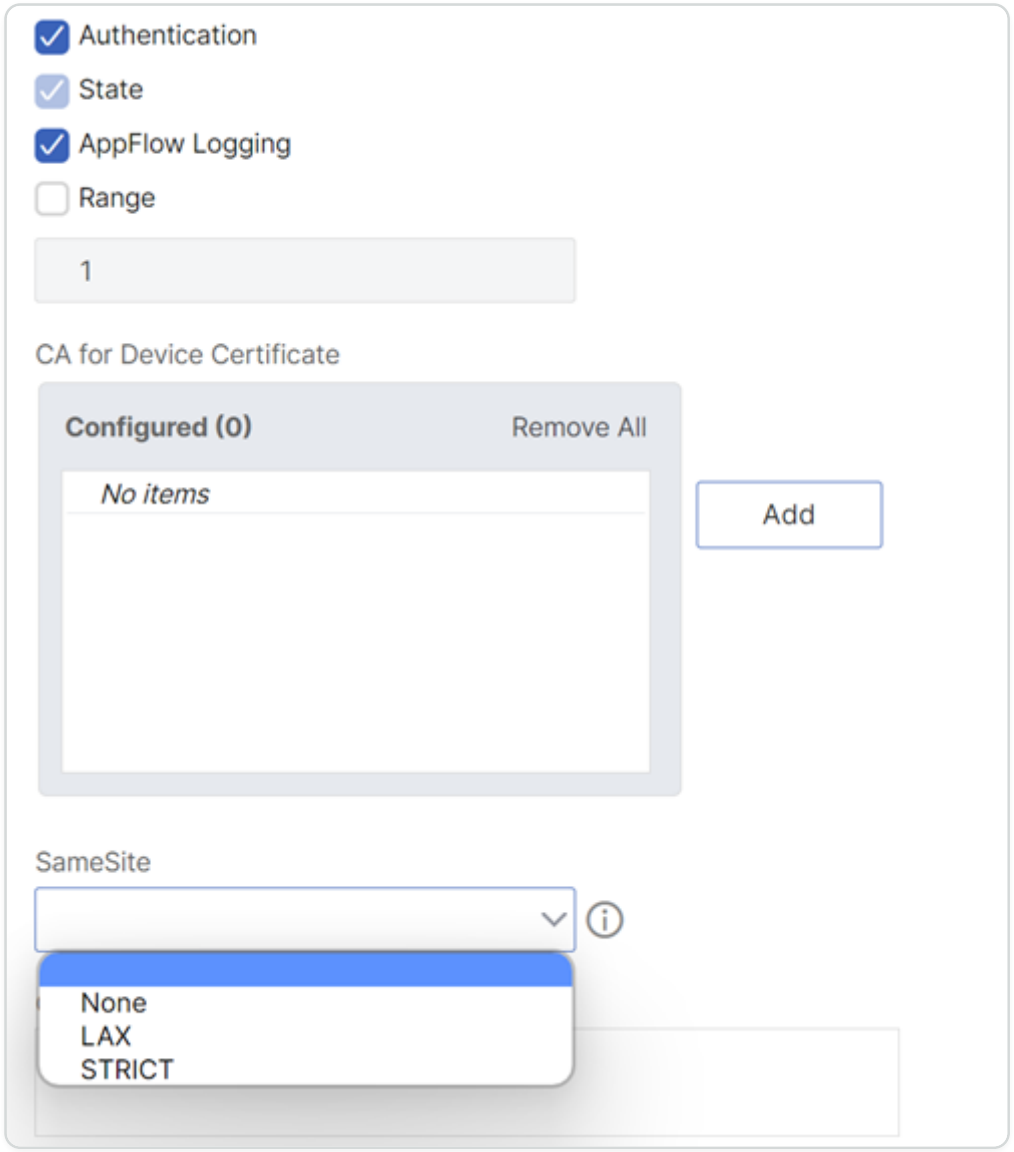

To set the SameSite attribute at the global level:

1. Navigate to **Security > AAA – Application Traffic > Change Authentication Settings.**

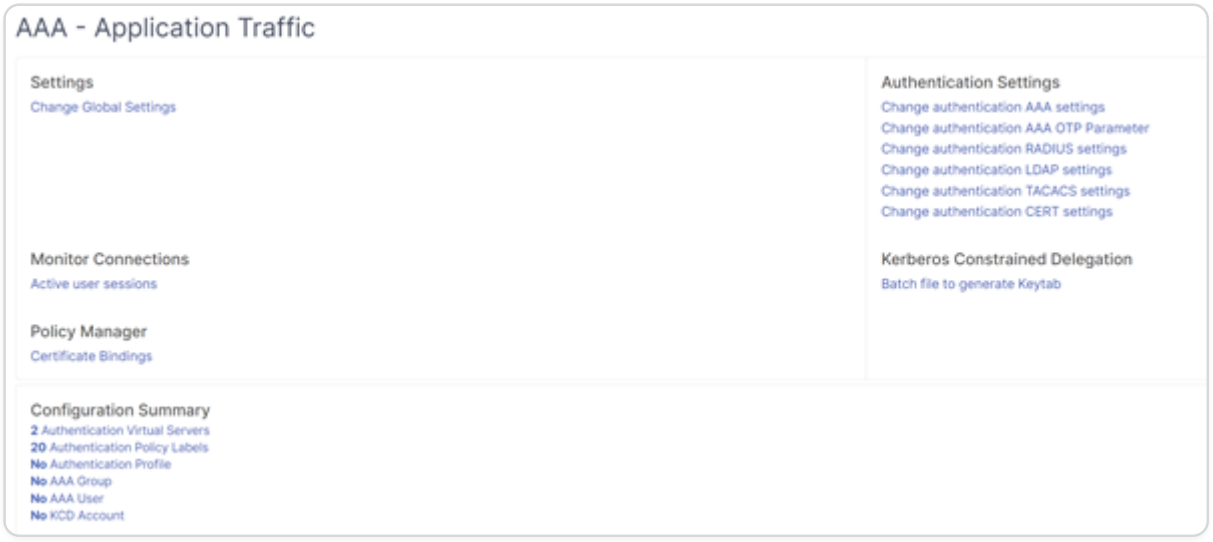

© 1997–2026 Citrix Systems, Inc. All rights reserved.

2. In the **Configure AAA Parameter** page, click the **SameSite** list, and select the option as required.

Authentication, authorization, and auditing configuration for commonly used protocols

Configuring the NetScaler appliance for authentication, authorization, and auditing needs a specific setup on the NetScaler appliance and clients' browsers. The configuration varies with the protocol used for authentication, authorization, and auditing.

For more information about configuring the NetScaler appliance for Kerberos authentication, see Handling Authentication, Authorization and Auditing with Kerberos/NTLM.

Handling authentication, authorization and auditing with Kerberos/ NTLM

Kerberos, a computer network authentication protocol, provides secure communication over the Internet. Designed primarily for client-server applications, it provides for mutual authentication by which the client and server can each ensure the other's authenticity. Kerberos uses a trusted third party, referred to as Key Distribution Center (KDC). A KDC consists of an Authentication Server (AS), which authenticates a user, and a Ticket Granting Server (TGS).

Each entity on the network (client or server) has a secret key that is known only to itself and the KDC. The knowledge of this key implies authenticity of the entity. For communication between two entities on the network, the KDC generates a session key, referred to as the Kerberos ticket or service ticket. The client makes a request to the AS for credentials for a specific server. The client then receives a ticket, referred to as Ticket Granting Ticket (TGT). The client then contacts the TGS, using the TGT it received from the AS to prove its identity, and asks for a service. If the client is eligible for the service, the TGS issues a Kerberos ticket to the client. The client then contacts the server hosting the service (referred to as the service server), using the Kerberos ticket to prove that it is authorized to receive the service. The Kerberos ticket has a configurable lifetime. The client authenticates itself with the AS only once. If it contacts the physical server multiple times, it reuses the AS ticket.

The following figure shows the basic functioning of the Kerberos protocol.

Figure 1. **Functioning of Kerberos**

© 1997–2026 Citrix Systems, Inc. All rights reserved.

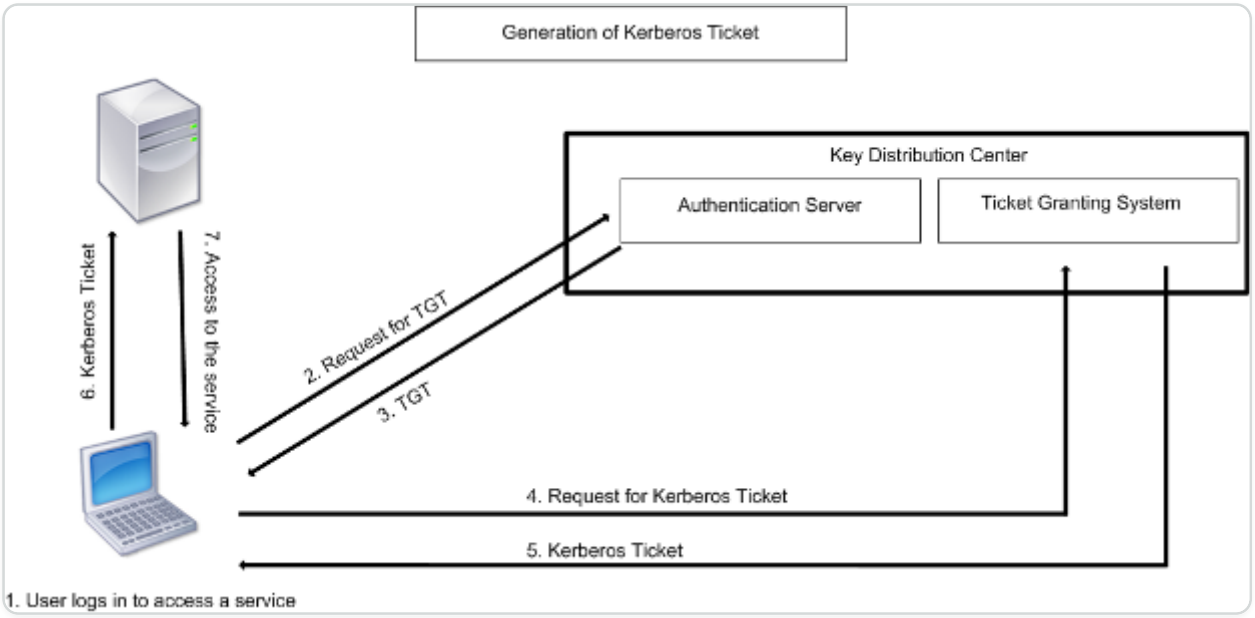

Kerberos authentication has the following advantages:

- Faster authentication. When a physical server gets a Kerberos ticket from a client, the server has enough information to authenticate the client directly. It does not have to contact a domain controller for client authentication, and therefore the authentication process is faster.
- Mutual authentication. When the KDC issues a Kerberos ticket to a client and the client uses the ticket to access a service, only authenticated servers can decrypt the Kerberos ticket. If the virtual server on the NetScaler appliance is able to decrypt the Kerberos ticket, you can conclude that both the virtual server and client are authenticated. Thus, the authentication of the server happens along with the authentication of the client.
- Single sign-on between Windows and other operating systems that support Kerberos.

Kerberos authentication may have the following disadvantages:

- Kerberos has strict time requirements; the clocks of the involved hosts must be synchronized with the Kerberos server clock to ensure that the authentication does not fail. You can mitigate this disadvantage by using the Network Time Protocol daemons to keep the host clocks synchronized. Kerberos tickets have an availability period, which you can configure.
- Kerberos needs the central server to be available continuously. When the Kerberos server is down, no one can log on. You can mitigate this risk by using multiple Kerberos servers and fallback authentication mechanisms.
- Because all the authentication is controlled by a centralized KDC, any compromise in this infrastructure, such as the user's password for a local workstation being stolen, can allow an attacker to impersonate any user. You can mitigate this risk to some extent by using only a desktop machine or laptop that you trust, or by enforcing preauthentication by means of a hardware-token.

© 1997–2026 Citrix Systems, Inc. All rights reserved.

To use Kerberos authentication, you must configure it on the NetScaler appliance and on each client.

Optimizing Kerberos authentication on authentication, authorization, and auditing

The NetScaler appliance now optimizes and improves the system performance while Kerberos authentication. The authentication, authorization, and auditing daemon remembers the outstanding Kerberos request for the same user to avoid load on Key Distribution Center (KDC), which will avoid duplicate requests.

How NetScaler implements Kerberos for client authentication

IMPORTANT

Kerberos/NTLM authentication is supported only in the NetScaler 9.3 nCore release or later, and it can be used only for authentication, authorization, and auditing traffic management virtual servers.

NetScaler handles the components involved in Kerberos authentication in the following way:

Key Distribution Center (KDC)

In the Windows 2000 Server or later versions, the Domain Controller and KDC are part of the Windows Server. If the Windows Server is UP and running, it indicates that the Domain Controller and KDC are configured. The KDC is also the Active Directory server.

NOTE

All Kerberos interactions are validated with the Windows Kerberos Domain Controller.

Authentication service and protocol negotiation

A NetScaler appliance supports Kerberos authentication on the authentication, authorization, and auditing traffic management authentication virtual servers. If the Kerberos authentication fails, the NetScaler uses the NTLM authentication.

By default, Windows 2000 Server and later Windows Server versions use Kerberos for authentication, authorization, and auditing. If you create an authentication policy with NEGOTIATE as the authentication type, the NetScaler attempts to use the Kerberos protocol for authentication, authorization, and auditing and if the client's browser fails to receive a Kerberos ticket, the NetScaler uses the NTLM authentication. This process is referred to as negotiation.

© 1997–2026 Citrix Systems, Inc. All rights reserved.

The client may fail to receive a Kerberos ticket in any of the following cases:

- Kerberos is not supported on the client.
- Kerberos is not enabled on the client.
- The client is in a domain other than that of the KDC.
- The Access Directory on the KDC is not accessible to the client.

For Kerberos/NTLM authentication, the NetScaler does not use the data that is present locally on the NetScaler appliance.

AUTHORIZATION

The traffic management virtual server can be a load balancing virtual server or a content switching virtual server.

AUDITING

The NetScaler appliance supports auditing of Kerberos authentication with the following audit logging:

- Complete audit trail of the traffic management end-user activity
- SYSLOG and high performance TCP logging
- Complete audit trail of system administrators
- All system events
- Scriptable log format

SUPPORTED ENVIRONMENT

Kerberos authentication does not need any specific environment on the NetScaler. The client (browser) must provide support for Kerberos authentication.

HIGH AVAILABILITY

In a high availability setup, only the active NetScaler joins the domain. In case of a failover, the NetScaler lwagent daemon joins the secondary NetScaler appliance to the domain. No specific configuration is required for this functionality.

KERBEROS AUTHENTICATION PROCESS

The following figure shows a typical process for Kerberos authentication in the NetScaler environment.

Figure 1. Kerberos Authentication Process on NetScaler

© 1997–2026 Citrix Systems, Inc. All rights reserved.

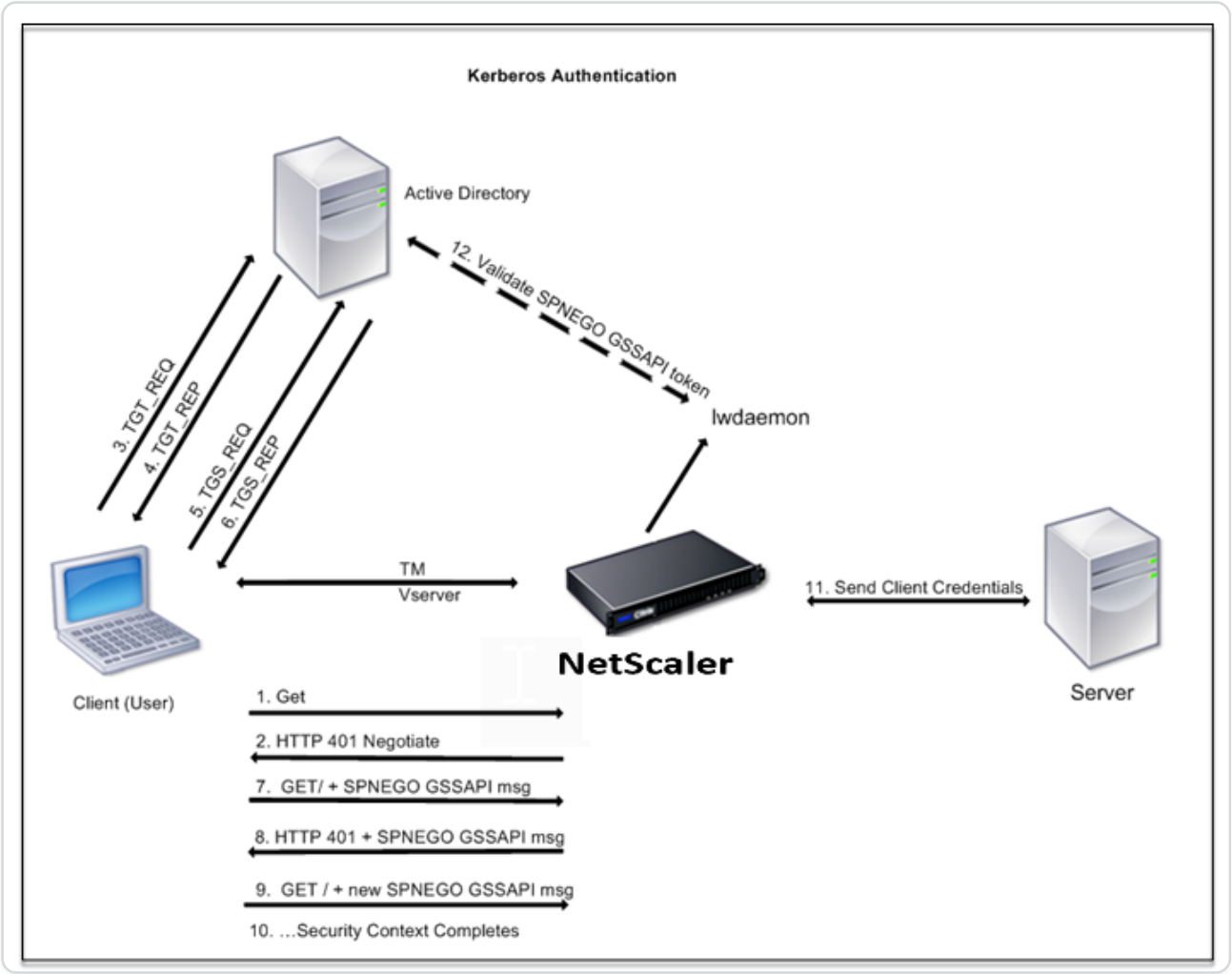

The Kerberos authentication occurs in the following stages:

CLIENT AUTHENTICATES ITSELF TO THE KDC

1. The NetScaler appliance receives a request from a client.
2. The traffic management (load balancing or content switching) virtual server on the NetScaler appliance sends a challenge to the client.
3. To respond to the challenge, the client gets a Kerberos ticket.
    - The client sends the Authentication Server of the KDC a request for a ticket-granting ticket (TGT) and receives the TGT. (See 3, 4 in the figure, Kerberos Authentication Process.)
    - The client sends the TGT to the Ticket Granting Server of the KDC and receives a Kerberos ticket. (See 5, 6 in the figure, Kerberos Authentication Process.)

© 1997–2026 Citrix Systems, Inc. All rights reserved.

NOTE

The above authentication process is not necessary if the client already has a Kerberos ticket whose lifetime has not expired. In addition, clients such as Web Services, .NET, or J2EE, which support SPNEGO, get a Kerberos ticket for the target server, create an SPNEGO token, and insert the token in the HTTP header when they send an HTTP request. They do not go through the client authentication process.

Client requests a service.

1. The client sends the Kerberos ticket containing the SPNEGO token and the HTTP request to the traffic management virtual server on the NetScaler. The SPNEGO token has the necessary GSSAPI data.
2. The NetScaler appliance establishes a security context between the client and the NetScaler. If the NetScaler cannot accept the data provided in the Kerberos ticket, the client is asked to get a different ticket. This cycle repeats till the GSSAPI data is acceptable and the security context is established. The traffic management virtual server on the NetScaler acts as an HTTP proxy between the client and the physical server.

NetScaler appliance completes the authentication.

1. After the security context is complete, the traffic management virtual server validates the SPNEGO token.
2. From the valid SPNEGO token, the virtual server extracts the user ID and GSS credentials, and passes them to the authentication daemon.
3. A successful authentication completes the Kerberos authentication.

Configuring kerberos authentication on the NetScaler appliance

This topic provides the detailed steps to configure Kerberos authentication on the NetScaler appliance by using the CLI and the GUI.

Configuring Kerberos authentication on the CLI

1. Enable the authentication, authorization, and auditing feature to ensure the authentication of traffic on the appliance.

   ns-cli-prompt\> **enable ns feature** AAA

© 1997–2026 Citrix Systems, Inc. All rights reserved.

2. Add the keytab file to the NetScaler appliance. A keytab file is necessary for decrypting the secret received from the client during Kerberos authentication. A single keytab file contains authentication details for all the services that are bound to the traffic management virtual server on the NetScaler appliance.

   First generate the keytab file on the Active Directory server and then transfer it to the NetScaler appliance.

   - Log on to the Active Directory server and add a user for Kerberos authentication using the following command.

     ```
     net user <username> <password> /add
     ```

     NOTE

     In the **User Properties** section, ensure that the "Change password at next logon option" is not selected and the "Password does not expire" option is selected.

   - Map the HTTP service to the above user and export the keytab file. For example, run the following command on the Active Directory server:

     ```
     ktpass /out keytabfile /princ HTTP/owa.newacp.com@NEWACP.COM /pass
     <user password> /mapuser newacp\\dummy /ptype KRB5\_NT\_PRINCIPAL
     ```

     NOTE

     You can map more than one service if authentication is required for more than one service. If you want to map more services, repeat the above command for every service. You can give the same name or different names for the output file.

   - Transfer the keytab file to the NetScaler appliance by using the unix **ftp** command or any other file transfer utility of your choice. Upload the keytab file to the /nsconfig/krb/ directory on the NetScaler appliance.

3. The NetScaler appliance must obtain the IP address of the domain controller from the fully qualified domain name (FQDN). Therefore, Citrix recommends configuring the NetScaler with a DNS server.

© 1997–2026 Citrix Systems, Inc. All rights reserved.

ns-cli-prompt\> **add dns nameserver** \<ip-address\>

NOTE

Alternatively, you can add static host entries or use any other means so that the NetScaler appliance can resolve the FQDN name of the domain controller to an IP address.

4. Configure the authentication action and then associate it to an authentication policy.

   - Configure the negotiate action. This configuration creates an action (profile) for an Active Directory server that is used as a Kerberos Key Distribution Center (KDC).The profile contains all the configuration data necessary to communicate with that AD KDC server.

     ns-cli-prompt\> **add authentication negotiateAction** \<name\> -domain \<domain name\> -domainUser \<domain user name\> -domainUserPasswd \<domain user password\> -defaultAuthenticationGroup \<default authentication group> -keytab \<string> -NTLMPath \<string>

     Note: For domain user and domain name configuration, go to client and use the klist command as shown in the following example:

     Client: username @ AAA.LOCAL

     Server: HTTP/onprem_idp.aaa.local @ AAA.LOCAL

     add authentication negotiateAction \<name> -domain <AAA.LOCAL> -domainUser <HTTP/onprem_idp.aaa.local>

   - Configure the negotiate policy and associate the negotiate action to this policy.

     ns-cli-prompt\> **add authentication negotiatePolicy** \<name\> \<rule\> \<reqAction\>

5. Create an authentication virtual server and associate the negotiate policy with it.

   - Create an authentication virtual server.

     ns-cli-prompt\> **add authentication vserver** \<name\> SSL \<ipAuthVserver\> 443 -authenticationDomain \<domainName\>

   - Bind the negotiate policy to the authentication virtual server.

     ns-cli-prompt\> **bind authentication vserver** \<name\> -policy \<negotiatePolicyName\>

© 1997–2026 Citrix Systems, Inc. All rights reserved.

6. Associate the authentication virtual server with the traffic management (load balancing or content switching) virtual server.

   ns-cli-prompt\> **set lb vserver** \<name\> -authn401 ON -authnVsName \<string\>

   NOTE

   Similar configurations can also be done on the content switching virtual server.

7. Verify the configurations by doing the following:

   - Access the traffic management virtual server, using the FQDN. For example, Sample
   - View the details of the session on the CLI.

     ns-cli-prompt\> **show aaa session**

Configuring Kerberos authentication on the GUI

1. Enable the authentication, authorization, and auditing feature.

   Navigate to **System** > **Settings**, click **Configure Basic Features** and enable the authentication, authorization, and auditing feature.

2. Add the keytab file as detailed in step 2 of the CLI procedure mentioned above.
3. Add a DNS server.

   Navigate to **Traffic Management > DNS > Name Servers**, and specify the IP address for the DNS server.

4. Configure the **Negotiate** action and policy.

   Navigate to **Security > AAA - Application Traffic > Policies > Authentication > Advanced Policies > Policy**, and create a policy with **Negotiate** as the action type. Click **ADD** to create a new authentication negotiate server or click **Edit** to configure the existing details.

5. Bind the negotiate policy to the authentication virtual server.

   Navigate to **Security > AAA - Application Traffic > Virtual Servers**, and associate the **Negotiate** policy with the authentication virtual server.

6. Associate the authentication virtual server with the traffic management (load balancing or content switching) virtual server.

© 1997–2026 Citrix Systems, Inc. All rights reserved.

Navigate to **Traffic Management > Load Balancing > Virtual Servers**, and specify the relevant authentication settings.

NOTE

Similar configurations can also be done on the content switching virtual server.

7. Verify the configurations as detailed in step 7 of the CLI procedure mentioned above.

Configure kerberos authentication on a client

Kerberos support must be configured on the browser to use Kerberos for authentication. You can use any Kerberos-compliant browser. Instructions for configuring Kerberos support on Internet Explorer and Mozilla Firefox follow. For other browsers, see the documentation of the browser.

To configure Internet Explorer for Kerberos authentication

1. In the **Tools** menu select **Internet Options**.
2. On the **Security** tab, click **Local Intranet**, and then click **Sites**.
3. In the **Local Intranet** dialog box, make sure that the Automatically detect intranet network option is selected, and then click **Advanced**.
4. In the **Local Intranet** dialog box, add the web sites of the domains of the traffic management virtual server on the NetScaler appliance. The specified sites become local intranet sites.
5. Click **Close** or **OK** to close the dialog boxes.

To configure Mozilla Firefox for Kerberos authentication

1. Make sure that you have Kerberos properly configured on your computer.
2. Type about:config in the URL bar.
3. In the filter text box, type network.negotiate.
4. Change network.negotiate-auth.delegation-uris to the domain that you want to add.
5. Change network.negotiate-auth.trusted-uris to the domain that you want to add.

NOTE:

If you are running Windows, you also need to enter sspi in the filter text box and change the network.auth.use-sspi option to False.

© 1997–2026 Citrix Systems, Inc. All rights reserved.

Offload Kerberos authentication from physical servers

The NetScaler appliance can offload authentication tasks from servers. Instead of the physical servers authenticating the requests from clients, the NetScaler authenticates all the client requests before it forwards them to any of the physical servers bound to it. The user authentication is based on Active Directory tokens.

There is no authentication between the NetScaler and the physical server, and the authentication offload is transparent to the end users. After the initial logon to a Windows computer, the end user does not have to enter any additional authentication information in a pop-up or on a logon page.

In the current NetScaler appliance release, Kerberos authentication is available only for authentication, authorization, and auditing traffic management virtual servers. Kerberos authentication is not supported for SSL VPN in the NetScaler Gateway Advanced Edition appliance or for NetScaler appliance management.

Kerberos authentication requires configuration on the NetScaler appliance and on client browsers.

To configure Kerberos authentication on the NetScaler appliance

NOTE

The passwords used in the following sample configuration are only examples and not the actual configuration passwords.

1. Create a user account on Active Directory. When creating a user account, verify the following options in the User Properties section:
   - Make sure that you do not select the Change password at next logon option.
   - Be sure to select the Password does not expire option.
2. On the AD server, at the CLI command prompt, type:
   - ktpass -princ HTTP/kerberos.crete.lab.net@crete.lab.net -ptype KRB5_NT_PRINCIPAL -mapuser kerbuser@crete.lab.net -mapop set -pass Citrix1 -out C:\\kerbtabfile.txt

   NOTE

   Be sure to type the above command on a single line. The output of the above command is written into the C:\\kerbtabfile.txt file.

© 1997–2026 Citrix Systems, Inc. All rights reserved.

3. Upload the kerbtabfile.txt file to the /etc directory of the NetScaler appliance by using a Secure Copy (SCP) client.
4. Run the following command to add a DNS server to the NetScaler appliance.

   - add dns nameserver 1.2.3.4

   The NetScaler appliance cannot process Kerberos requests without the DNS server. Be sure to use the same DNS server that is used in the Microsoft Windows domain.
5. Switch to the command line interface of NetScaler.
6. Run the following command to create a Kerberos authentication server:

   - add authentication negotiateAction KerberosServer -domain "crete.lab.net" -domainUser kerbuser -domainUserPasswd Citrix1 -keytab /var/mykcd.keytab

   NOTE

   If keytab is not available, you can specify the parameters: domain, domainUser, and -domainUserPasswd.
7. Run the following command to create a negotiation policy:

   - `add authentication negotiatePolicy Kerberos-Policy "REQ.IP.DESTIP == 192.168.17.200" KerberosServer`
8. Run the following command to create an authentication virtual server.

   - `add authentication vserver Kerb-Auth SSL 192.168.17.201 443 -AuthenticationDomain crete.lab.net`
9. Run the following command to bind the Kerberos policy to the authentication virtual server:

   - `bind authentication vserver Kerb-Auth -policy Kerberos-Policy -priority 100`
10. Run the following command to bind an SSL certificate to the authentication virtual server. You can use one of the test certificates, which you can install from the GUI NetScaler appliance. Run the following command to use the ServerTestCert sample certificate.

    - `bind ssl vserver Kerb-Auth -certkeyName ServerTestCert`
11. Create an HTTP load balancing virtual server with the IP address, 192.168.17.200.

© 1997–2026 Citrix Systems, Inc. All rights reserved.

Ensure that you create a virtual server from the command line interface for NetScaler 9.3 releases if they are older than 9.3.47.8.

12. Run the following command to configure an authentication virtual server:

    - `set lb vserver <name>-authn401 ON -authnVsName Kerb-Auth`

13. Enter the host name Example in the address bar of the Web browser.

    The Web browser displays an authentication dialog box because the Kerberos authentication is not set up in the browser.

    NOTE

    Kerberos authentication requires a specific configuration on the client. Ensure that the client can resolve the hostname, which results in the Web browser connecting to an HTTP virtual server.

14. Configure Kerberos on the Web browser of the client computer.

    - For configuring on Internet Explorer, see Configuring Internet Explorer for Kerberos authentication.
    - For configuring on Mozilla Firefox, see Configuring Mozilla Firefox for Kerberos authentication.

15. Verify whether you can access the backend physical server without authentication.

To configure Internet Explorer for Kerberos authentication

1. Select **Internet Options** from the **Tools** menu.
2. Activate the **Security** tab.
3. Select **Local Intranet** from the Select a zone to view change security settings section.
4. Click **Sites**.
5. Click **Advanced**.
6. Specify the URL, Example and click **Add**.
7. Restart **Internet Explorer**.

To configure Mozilla Firefox for Kerberos authentication

1. Enter about:config in the address bar of the browser.

© 1997–2026 Citrix Systems, Inc. All rights reserved.

2. Click the warning disclaimer.
3. Type **Network.Negotiate-auth.trusted-uris** in the **Filter** box.
4. Double click **Network.Negotiate-auth.trusted-uris.** A sample screen is shown below.

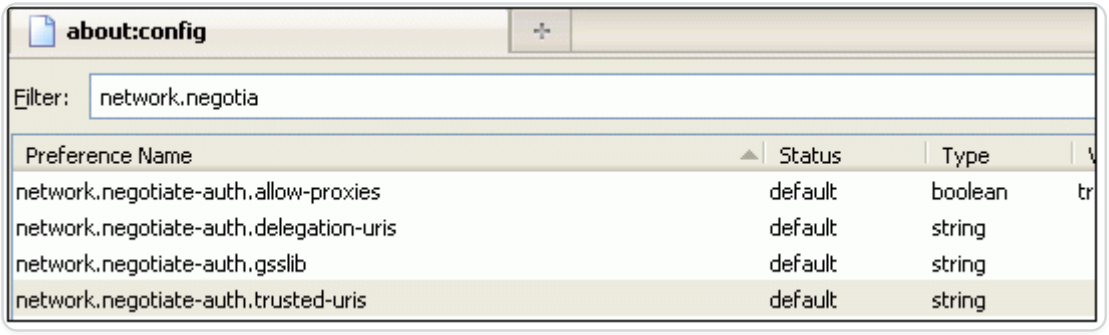

5. In the Enter String Value dialog box, specify www.crete.lab.net.
6. Restart Firefox.

Troubleshoot authentication and authorization-related issues

Localize error messages

Localize error messages generated by NetScaler nFactor system

Troubleshoot authentication issues with aaad.debug module

Troubleshoot authentication issues in NetScaler and NetScaler Gateway with aaad.debug module

Troubleshoot authentication, authorization and auditing issues

Troubleshoot authentication issues in NetScaler and NetScaler Gateway with aaad.debug module

Authentication in NetScaler Gateway is handled by the Authentication, authorization, and auditing (AAA) daemon. The raw authentication events that AAA daemon processes can be monitored by viewing the output of the **aaad.debug** module and serves as a valuable troubleshooting tool. The aaad.debug is a pipe as opposed to a flat file and does not display the results or log them. Therefore, the cat command can be used to view the output of aaad.debug. The process of using nsaaad.debug to troubleshoot an authentication problem is typically referred to as "debugging aaad".

© 1997–2026 Citrix Systems, Inc. All rights reserved.

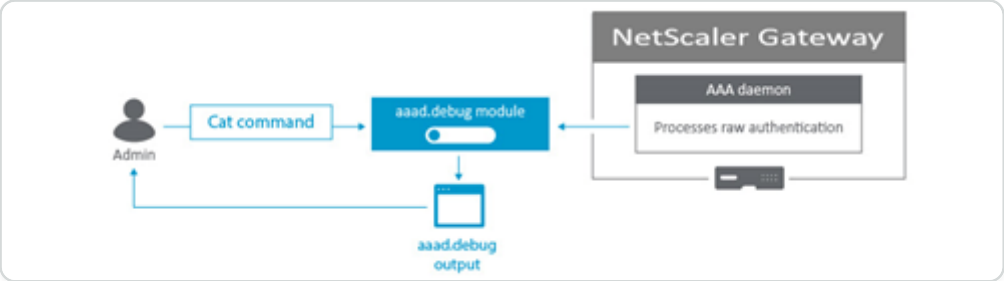

This process is useful for troubleshooting authentication issues such as:

- General authentication errors
- Username/password failures
- Authentication policy configuration errors
- Group extraction discrepancies

NOTE:

This process applies to NetScaler Gateway and NetScaler appliance.

Troubleshooting authentication issues

To troubleshoot authentication with aaad.debug module, complete the following procedure:

1. Connect to the NetScaler Gateway command line interface with a Secure Shell (SSH) client such as PuTTY.
2. Run the following command to switch to the shell prompt: `shell`
3. Run the following command to change to the /tmp directory: `cd /tmp`
4. Run the following command to start the debugging process: `cat aaad.debug`
5. Perform the authentication process that requires troubleshooting, such as a user logon attempt.
6. Monitor the output of the cat aaad.debug command to interpret and troubleshoot the authentication process.
7. Stop the debugging process by pressing Ctrl+Z.
8. Run the following command to record the output of `aaad.debug` to a file: `cat aaad.debug | tee /var/tmp/<debuglogname>`, where `/var/tmp` is the required directory path and `<debuglogname.log>` is the required log name.

The following section provides examples of how aaad.debug module can be used to troubleshoot and interpret an authentication error.

Incorrect password

In the following example, the user enters an incorrect RADIUS password.

© 1997–2026 Citrix Systems, Inc. All rights reserved.

```
process_radius Got RADIUS event

process_radius Received BAD_ACCESS_REJECT for: <username>

process_radius Sending reject.

send_reject_with_code Rejecting with error code 4001
```

Invalid username

In the following example, the user enters an incorrect LDAP username.

```
/home/build/rs_121/usr.src/netscaler/aaad/ldap_drv.c[450]:
receive_ldap_user_search_event 1-140: Admin authentication(Bind)
succeeded, now attempting to search the user testusernew



/home/build/rs_121/usr.src/netscaler/aaad/ldap_drv.c[453]:
receive_ldap_user_search_event 1-140: Number of entires in LDAP server
response = 0



/home/build/rs_121/usr.src/netscaler/aaad/ldap_drv.c[459]:
receive_ldap_user_search_event 1-140: ldap_first_entry returned null, user
testusernew not found



/home/build/rs_121/usr.src/netscaler/aaad/naaad.c[4781]:
send_reject_with_code 1-140: Not trying cascade again 4009



/home/build/rs_121/usr.src/netscaler/aaad/naaad.c[4783]:
send_reject_with_code 1-140: sending reject to kernel for : testusernew
```

© 1997–2026 Citrix Systems, Inc. All rights reserved.

```
/home/build/rs_121/usr.src/netscaler/aaad/naaad.c[4801]:
send_reject_with_code 1-140: Rejecting with error code 4009
```

Determining group extraction results

In the following example, the group extraction results can be determined. Many issues with AAA group access involve the user not picking up the correct session policies for their assigned group in a NetScaler Gateway appliance. Some common reasons for this include an incorrect spelling of AD or the Radius group name in the appliance and users not being a member of the security group in AD or the Radius server.

```
/usr/home/build/rs_80_48/usr.src/usr.bin/nsaaad/../../netscaler/aaad/
ldap_drv.c[40]:

start_ldap_auth attempting to auth scottli @ 10.12.33.216



/usr/home/build/rs_80_48/usr.src/usr.bin/nsaaad/../../netscaler/aaad/
ldap_drv.c[291]:



/usr/home/build/rs_80_48/usr.src/usr.bin/nsaaad/../../netscaler/aaad/
ldap_drv.c[551]: recieve_ldap_user_search_event built group string for
scottli of:Domain Admins
```

aaad.debug module error codes

The following table lists the various **aaad.debug** module error codes, cause for the error, and the resolution.

AAAD.DEBUG MODULE ERROR CODES	ERROR MESSAGE	CAUSE OF ERROR	RESOLUTION
4001	Incorrect credentials/ Password. Try again.	Incorrect credentials are supplied	Enter the correct credentials
4002	Not Permitted	This is a catch all error. Occurs when ldapbind operation	Make sure bind operation is permitted

© 1997–2026 Citrix Systems, Inc. All rights reserved.

AAAD.DEBUG MODULE ERROR CODES	ERROR MESSAGE	CAUSE OF ERROR	RESOLUTION
		fails for reasons other than incorrect user credentials.	
4003	Cannot connect to server. Try connecting again in a few minutes.	Server times out	Increase the LDAP/ Radius server timeout value on NetScaler (Authentication > LDAP/Radius > Server > Timeout value). Default timeout value is 3 secs.
4004	System Error	NetScaler/NetScaler Gateway internal error or a runtime error in the appliance library	Check for the cause of the system error and reslove the same
4005	Socket Error	Socket error while talking to the authentication server	Make sure that LDAP/RADIUS server or any other authentication servers can listen on the ports mentioned in the authentication action configured on NetScaler. For example, a common error scenario can be that an ldapprofile on NetScaler is configured to use port 636 /SSL, however the same port is not open on the AD.

© 1997–2026 Citrix Systems, Inc. All rights reserved.

AAAD.DEBUG MODULE ERROR CODES	ERROR MESSAGE	CAUSE OF ERROR	RESOLUTION
4006	Incorrect username	Bad (format) username passed to nsaaad, like empty username	Enter the correct username
4007	Incorrect password	Bad (format) password passed to nsaaad	Enter the correct password
4008	Passwords do not match	Password mismatch	Enter the correct password
4009	User not found	No such user	Login using a valid user present in AD
4010	You do not have permission to log on at this time	Restricted log on hours	Log on outside the restricted hours
4011	Your AD account is disabled	Account disabled	Get your AD account enabled
4012	Your password has expired	Password expired	Reset your password
4013	You do not have permission to log on	No dial-in permission (RADIUS specific). This usually happens if a user is not authorized to authenticate at a server.	Network access permission setting needs to be changed
4014	Could not change your password	Error in changing password. This can happen due to many reasons. One such reason could be trying to change the password using the	Ensure secure port and sec type is used for changing password

© 1997–2026 Citrix Systems, Inc. All rights reserved.

AAAD.DEBUG MODULE ERROR CODES	ERROR MESSAGE	CAUSE OF ERROR	RESOLUTION
		non-ssl port provided in ldapprofile on NetScaler.	
4015	Your account is temporarily locked	User AD account is locked	Get your AD account unlocked
4016	Could not update your password. The password must meet the length, complexity, and history requirements of the domain.	User password requirements not met while changing the password	Meet the needed requirements while changing the password
4017	NAC process	Microsoft Intune Specific. NetScaler Gateway is unable to verify device, either due to API failure or connectivity failure.	Ensure Microsoft Intune managed devices are reachable to NetScaler Gateway
4018	NAC Noncompliance	Microsoft Intune returns a status saying that this device is not compliant device	Ensure Microsoft Intune managed devices are compliant with NetScaler Gateway
4019	NAC Unmanaged	Microsoft Intune returns a status saying that this is not a managed device	Ensure Microsoft Intune specific configurations are in place
4020	Authentication not Supported	This error is seen in case of misconfiguration. For example, auth type is not supported by NetScaler or if the Authentciationprofile	Check the Authentication checkbox for the Authentication server on NetScaler if its unchecked. Use appropriate

© 1997–2026 Citrix Systems, Inc. All rights reserved.

AAAD.DEBUG MODULE ERROR CODES	ERROR MESSAGE	CAUSE OF ERROR	RESOLUTION
		config is incorrect on NetScaler appliance or if accounting action (radius) is attempted for authentication.	Authentication action on NetScaler.
4021	User Account Expired	The user account has expired	Get your user account renewed
4022	User account is locked by NetScaler	The user account is locked by NetScaler	Unlock the account using unlock aaa user <> command
4023	Max OTP Device limit reached	Device limit for receiving OTP reached	Either try unregistering the non-required OTP devices or continue with the ones already registered

Localize error messages generated by NetScaler nFactor system

This topic captures information on localizing error messages generated by NetScaler nFactor system. These messages include the extended authentication error strings that are obtained as part of enhanced authentication feedback.

The default error strings that are sent by nFactor subsystem are described in /var/netscaler/logon/LogonPoint/receiver/js/localization/en/ctxs.strings.js for English language. Error strings for other languages are found in corresponding directories in /var/netscaler/logon/LogonPoint/receiver/js/localization/.

You must create a portal theme based on RfWeb UI for localizing error messages.

At the command prompt, type:

```
add portaltheme custom_error_theme -basetheme RfWebUI
```

© 1997–2026 Citrix Systems, Inc. All rights reserved.

```
bind authentication vserver av1  -portaltheme custom_error_theme
```

After these commands are executed, a new directory is created in /var/netscaler/logon/themes/ `<name>`. This directory contains a file named “strings.en.json.” This file is an empty json file to begin with. Administrator can add name-value pairs comprising of old and new error strings.

For example, { "No active policy during authentication": "No active policy during authentication, Please contact administrator" }

In the preceding example, text on the left side is the existing error message that is sent by nFactor. The text on the right side is the replacement for that. Administrator can add more messages as required.

Enhanced authentication feedback

For obtaining extended error messages during authentication process, enhancedAuthenticationFeedback feature must be enabled.

At the command prompt, type:

```
set aaa parameter –enableEnhancedAuthFeedback YES
```

Configure certificate authentication as the first factor and LDAP as the second factor in NetScaler nFactor authentication

The following section describes the use case of certificate authentication in the first factor followed by LDAP in the second factor. Else, the LDAP and OTP, if a user certificate is not present in the first factor.

Use Case: Certificate authentication as the first factor followed by LDAP as the next factor

Assume a use case where, admins configure certificate authentication in the first factor. And if the certificate is present, then configure LDAP authentication in the next factor. If the user certificate is not present, configure LDAP and OTP.

1. Once you access the traffic management virtual server, you are redirected to the login page.
2. If the user certificate is present in the client device, you are displayed with the following screen.

© 1997–2026 Citrix Systems, Inc. All rights reserved.

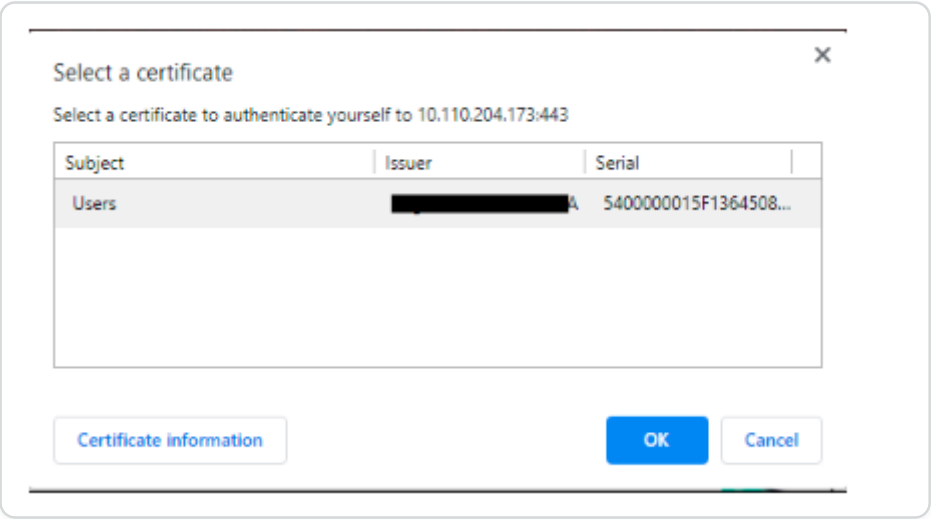

3. After the user certificate is submitted, authentication proceeds to the next factor. This factor is configured as LDAP.

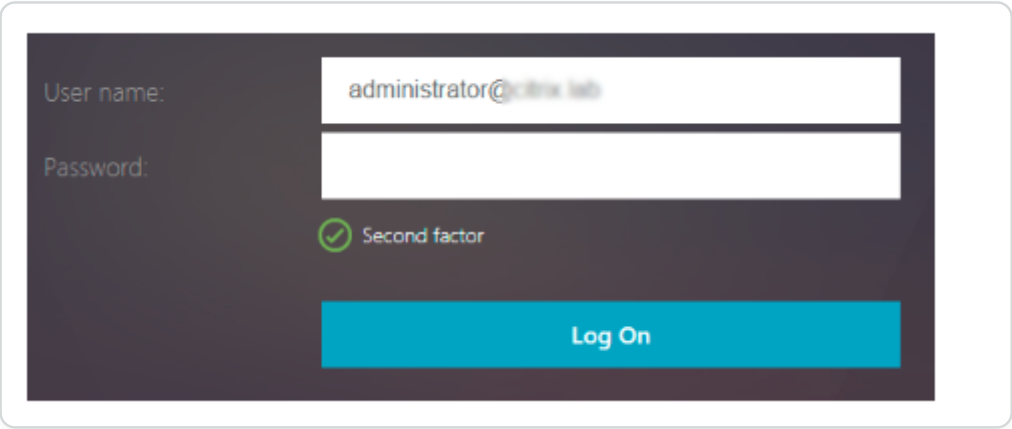

4. If a user certificate is not present in the first factor, then proceed to LDAP and OTP. You have two options to achieve.

    - LDAP and OTP as separate login pages with user name prefilled from LDAP factor.

© 1997–2026 Citrix Systems, Inc. All rights reserved.

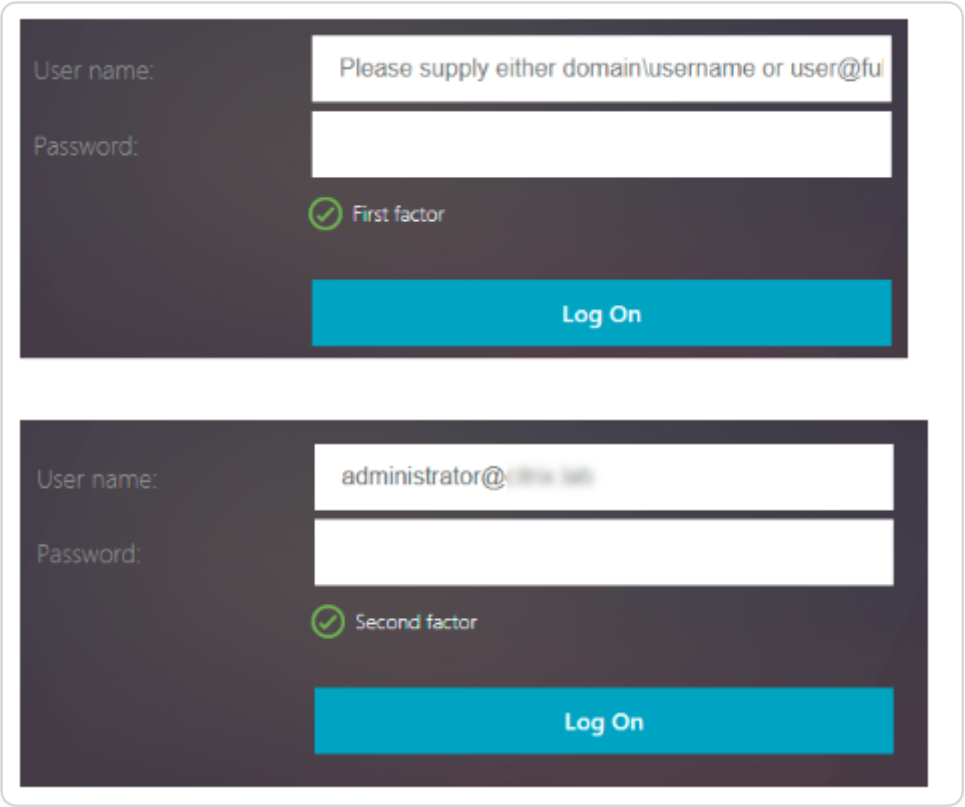

The user name value is prefilled using the expression ${http.req.user.name}, which extracts the user name from the first factor. Other fields such as, labels for user name and password can also be customized.

- Dual authentication page containing two password fields. The example used for this specific representation is displayed.

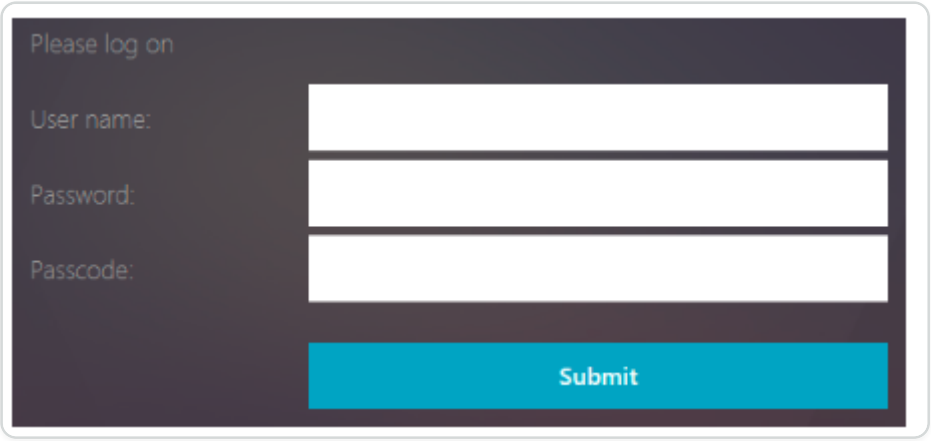

NOTE

The setup can also be created through the nFactor Visualizer available in NetScaler version 13.0 and later.

© 1997–2026 Citrix Systems, Inc. All rights reserved.

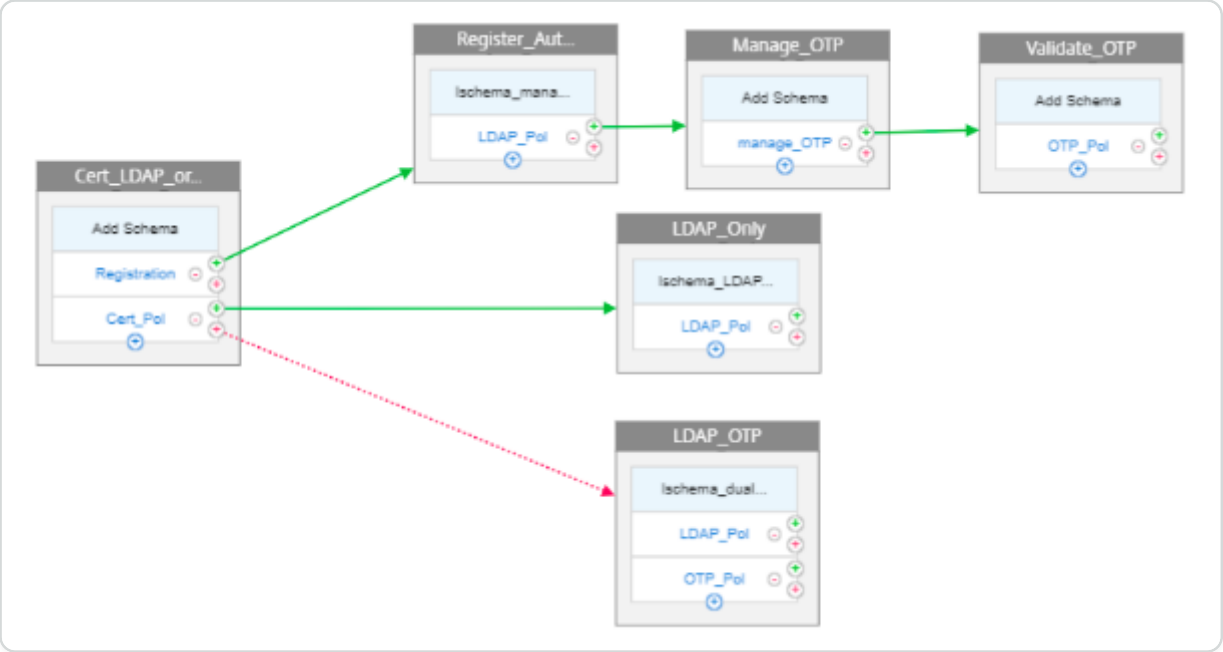

Perform the following by using the CLI

1. Configure authentication virtual server.

```
add authentication vserver auth_vserver SSL 10.217.28.152 443



add lb vserver lbvs1 HTTP 10.217.28.152 80 -AuthenticationHost
auth1.nsi-test.com -Authentication ON



bind ssl vserver auth_vserver -certkeyName gateway.angiras.lab
```

2. Bind the root certificate to the virtual server and enable Client Auth.

```
bind ssl vserver auth_vserver -certkeyName Root_Cert -CA -ocspCheck
Optional



set ssl vserver auth_vserver -clientAuth ENABLED -clientCert Optional
```

3. Configure authentication action and policies.

    - LDAP authentication

© 1997–2026 Citrix Systems, Inc. All rights reserved.

```
add authentication ldapAction LDAP_Action -serverIP XX.XX.XX.XX
-ldapBase "dc=citrix,dc=lab" -ldapBindDn administrator@citrix.lab
-ldapBindDnPassword
97526a31c6e2e380f7b3a7e5aa53dc498c5b25e9b84e856b438b1c61624b5aad
-encrypted -encryptmethod ENCMTHD_3 -ldapLoginName sAMAccountName
-groupAttrName memberOf -subAttributeName cn`



add authentication Policy LDAP_Pol -rule true -action LDAP_Action`
```

- Device management

```
add authentication ldapAction OTP_manage_Act -serverIP XX.XX.XX.XX
-ldapBase "dc=citrix,dc=lab" -ldapBindDn administrator@citrix.lab
-ldapBindDnPassword
3e10c1df11a9cab239cff2c9305743da76068600a0c4359603abde04f28676ae
-encrypted -encryptmethod ENCMTHD_3 -ldapLoginName sAMAccountName
-groupAttrName memberOf -subAttributeName cn -authentication DISABLED
-OTPSecret userParameters



add authentication Policy manage_OTP -rule TRUE -action OTP_manage_Act
```

- OTP validation

```
add authentication ldapAction LDAP_OTP_Act -serverIP XX.XX.XX.XX
-ldapBase "dc=citrix,dc=lab" -ldapBindDn administrator@citrix.lab
-ldapBindDnPassword
e79a8ebf93fdb7e7438f44c076350c6ec9ad1269ef0528d55640c7c86d3490dc
-encrypted -encryptmethod ENCMTHD_3 -ldapLoginName sAMAccountName
-searchFilter "userParameters>=#@" -groupAttrName memberOf
-subAttributeName cn -authentication DISABLED -OTPSecret userParameters



add authentication Policy OTP_Pol -rule true -action LDAP_OTP_Act
```

- Certificate authentication

© 1997–2026 Citrix Systems, Inc. All rights reserved.

```
add authentication certAction Certificate_Profile -twoFactor ON
-userNameField SubjectAltName:PrincipalName

add authentication policy Cert_Pol -rule true -action
 Certificate_Profile`
```

- Policy without authentication for dual authentication when a certificate authentication fails or certificate does not exist.

```
add authentication Policy Cert_Pol_NOAUTH_ -rule true -action NO_AUTHN
```

4. Configure the policy label and schema for the second factor.

   - Device management

```
add authentication policylabel manage_otp_label -loginSchema
LSCHEMA_INT



bind authentication policylabel manage_otp_label -policyName manage_OTP
-priority 100 -gotoPriorityExpression END
```

   - LDAP authentication after successful certificate authentication

```
add authentication loginSchema lschema_LDAP_Only -authenticationSchema
"/nsconfig/loginschema/LoginSchema/PrefilUserFromExpr.xml"



add authentication policylabel LDAP_Only -loginSchema lschema_LDAP_Only



bind authentication policylabel LDAP_Only -policyName LDAP_Pol
-priority 100 -gotoPriorityExpression END
```

   - Dual authentication when certification is not present or certificate authentication fails

© 1997–2026 Citrix Systems, Inc. All rights reserved.

```
add authentication loginSchema lschema_dual_auth -authenticationSchema
"/nsconfig/loginschema/LoginSchema/DualAuth.xml"



add authentication policylabel Dual_Auth_Label -loginSchema
lschema_dual_auth



bind authentication policylabel Dual_Auth_Label -policyName LDAP_Pol
-priority 100 -gotoPriorityExpression END



bind authentication policylabel Dual_Auth_Label -policyName OTP_Pol
-priority 110 -gotoPriorityExpression END
```

5. Bind the policies created in the preceding steps.

```
bind authentication vserver auth_vserver -policy Manage_OTP -priority
100 -nextFactor manage_otp_label -gotoPriorityExpression NEXT



bind authentication vserver auth_vserver -policy Cert_Pol -priority 110
-nextFactor LDAP_Only -gotoPriorityExpression NEXT



bind authentication vserver auth_vserver -policy Cert_Pol_NOAUTH_
-priority 120 -nextFactor Dual_Auth_Label -gotoPriorityExpression NEXT
```

Configuring by using the nFactor Visualizer

1. Navigate to **Security > AAA-Application Traffic > nFactor Visualizer > nFactor Flows** and click **Add**.
2. Click **+** to add the nFactor flow.
3. Add a factor. The name that you enter is the name of the nFactor flow. Click **Create**.

© 1997–2026 Citrix Systems, Inc. All rights reserved.

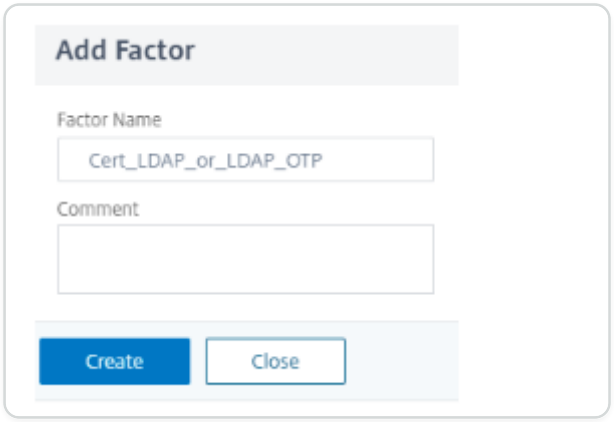

4. Click **Add Policy** to add the first factor authentication policy. You can create an authentication policy or select an existing authentication policy from the list.

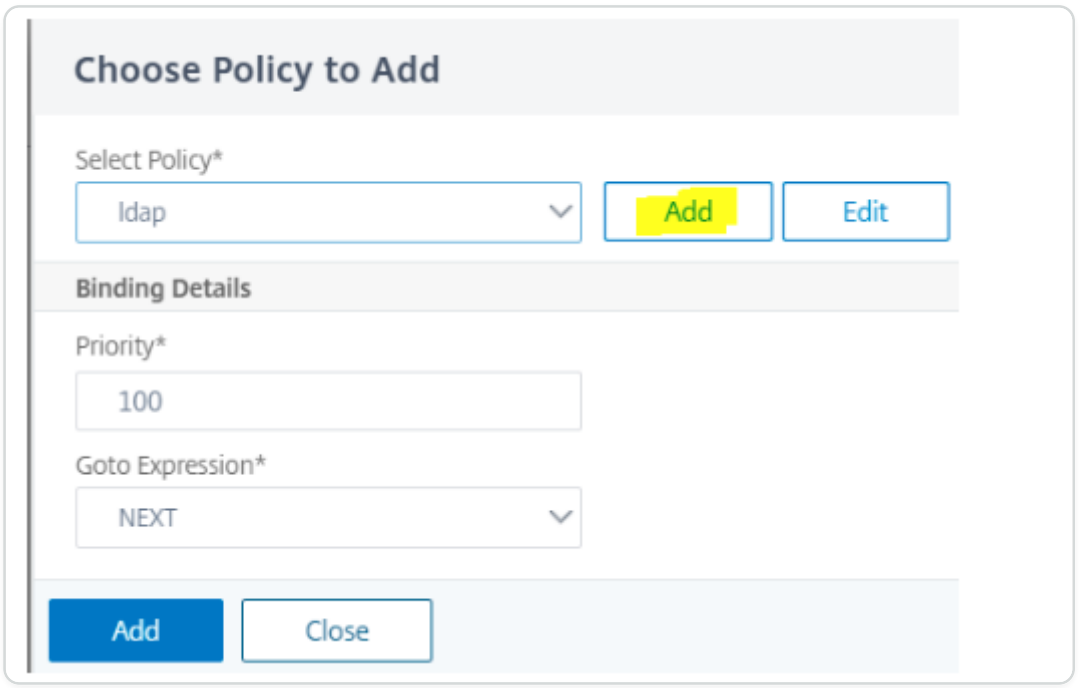

5. Add a policy for registration check. Action in this case would be NO_AUTHN.
6. In the **Expression Field**, type `HTTP.REQ.COOKIE.VALUE("NSC_TASS").EQ("manageotp")` and click **Create**.

© 1997–2026 Citrix Systems, Inc. All rights reserved.

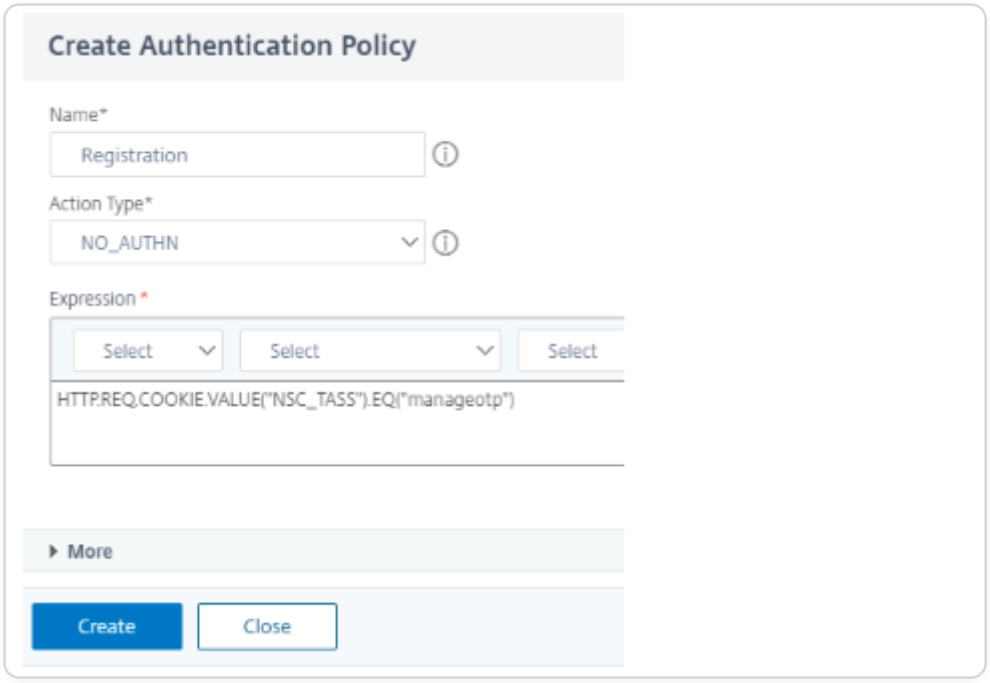

7. Click **Add Policy** to create a policy. Click **Create** and click **Add**.

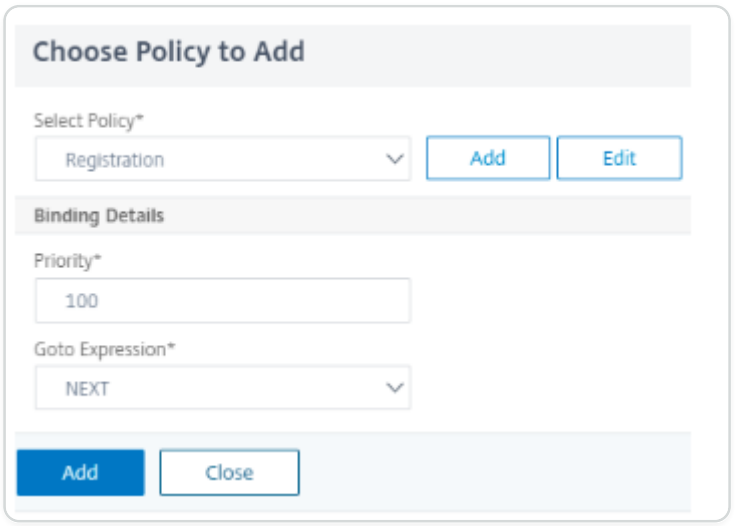

8. Click green **+** to add the next factor for LDAP authentication before managing the devices.
9. Select **Create Factor** and type in a name for this factor and click **Create**.

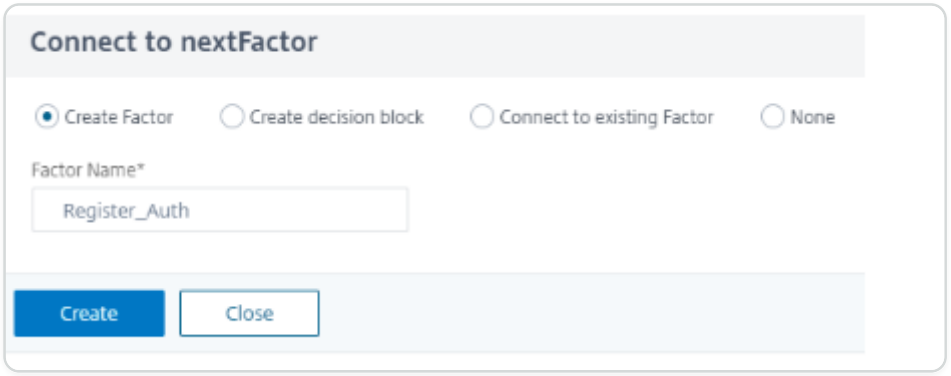

10. Click **Add Schema** and then add to create a schema to manage devices.

© 1997–2026 Citrix Systems, Inc. All rights reserved.

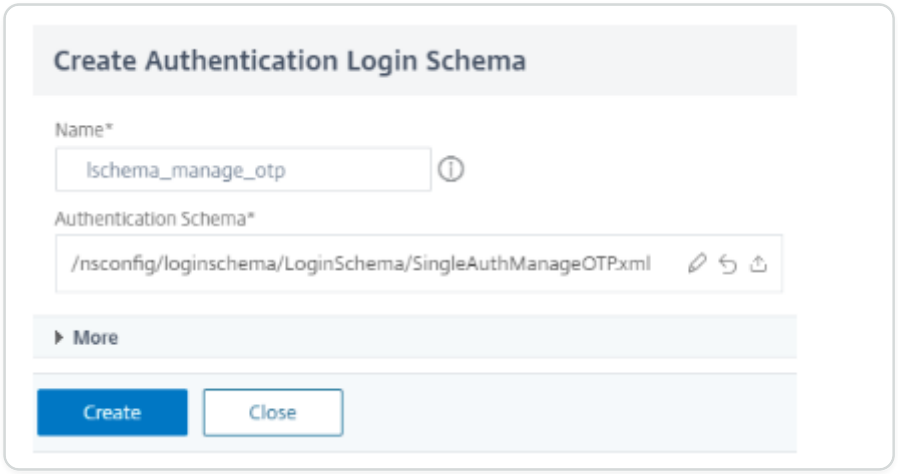

11. Choose the schema that is created in the preceding step and click **Add** to create it.

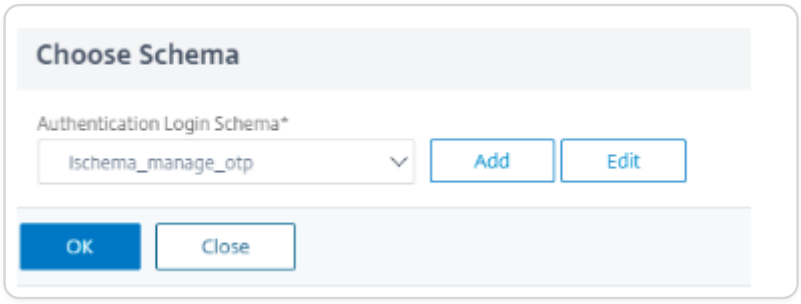

12. Click **Add Policy** and select LDAP Authentication Policy for initial LDAP authentication.

NOTE

For more information, see To configure LDAP authentication by using the configuration utility.

13. Follow steps 9 and 10 to create another factor to register the device.
14. No schema is needed in this factor. Click **Add Policy** to add the policy for device registration. (Policy created in CLI Configuration step 4 point b).
15. Create another factor following step 9 and 10 to test the registered devices.
16. Click **Add Policy** to add Authentication Policy (Policy created in CLI Configuration step 4 point c).

© 1997–2026 Citrix Systems, Inc. All rights reserved.

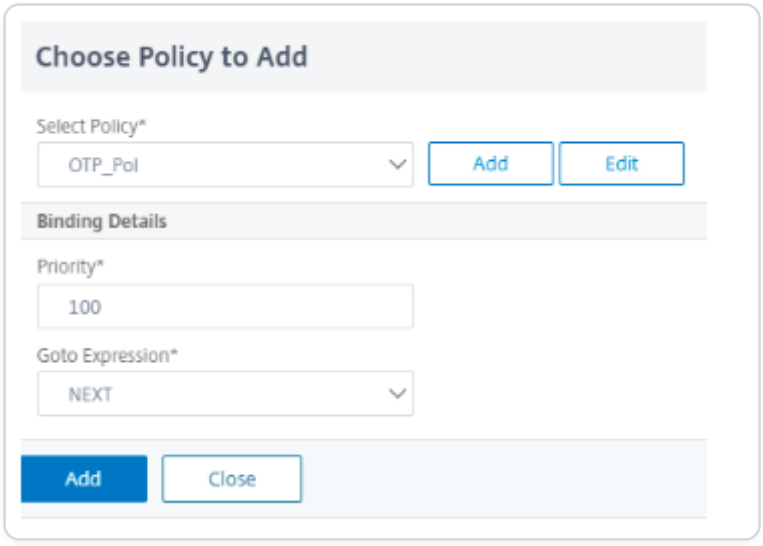

17. Click green **+** under the Registration Policy to add a Policy for certificate authentication.



18. Click **Add** to add the Cert Policy.

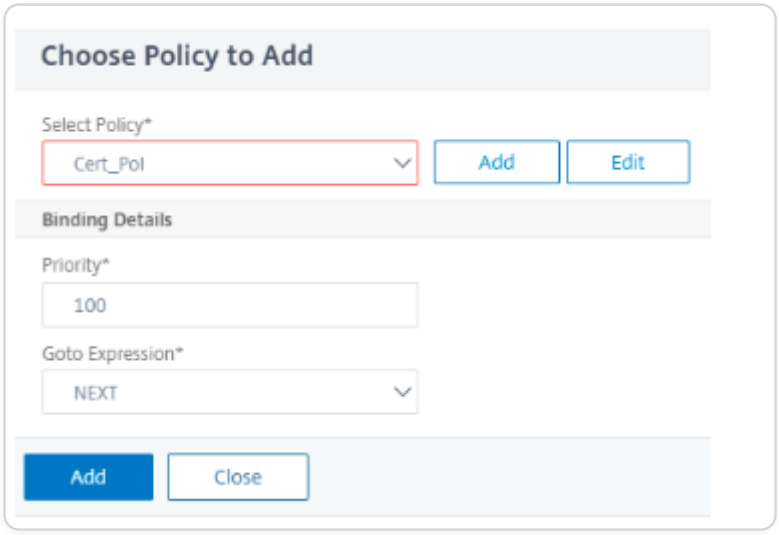

NOTE

For more information on client certificate authentication, see How Do I Enable SSL Client Certificate Authentication on NetScaler.

19. Click the green sign next to the Cert Policy to create the next factor for LDAP authentication.

© 1997–2026 Citrix Systems, Inc. All rights reserved.

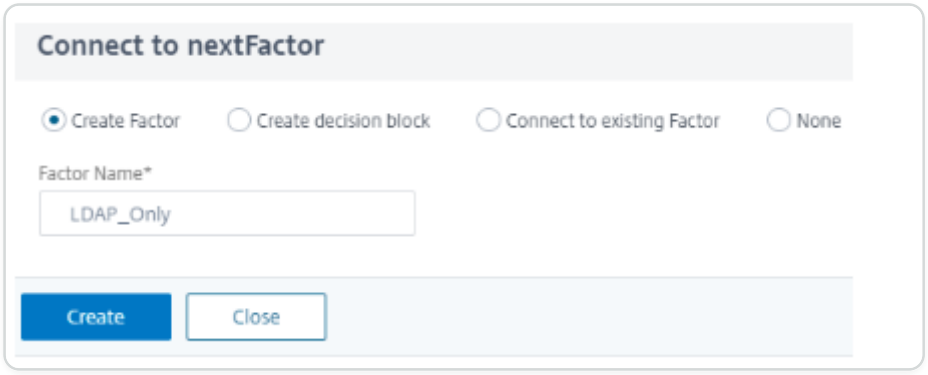

20. Click **Add Schema** to add the login schema for prefilled user name, single authentication.

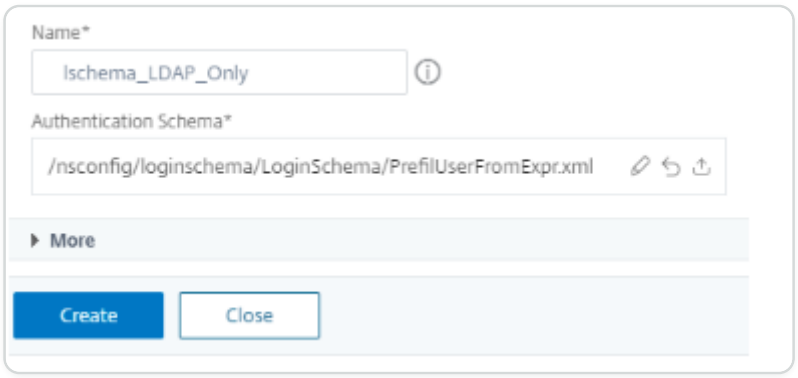

21. Choose the schema created and click **OK**.

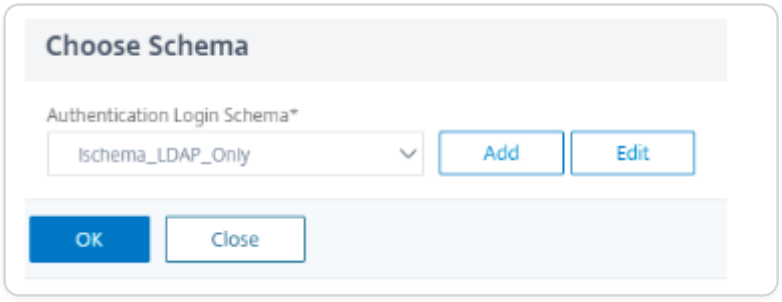

22. Click **Add Policy** and add LDAP authentication.

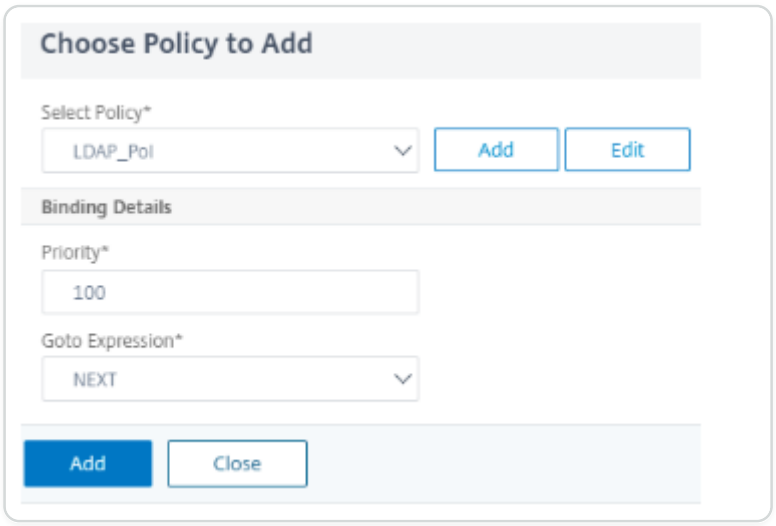

© 1997–2026 Citrix Systems, Inc. All rights reserved.

23. Click red **+** next to Certificate Policy to add the next factor for the failure case. The failure case is for when the certificate authentication fails or if there is no certificate on the device.
24. Select **Create Factor** and type a **Factor Name**.

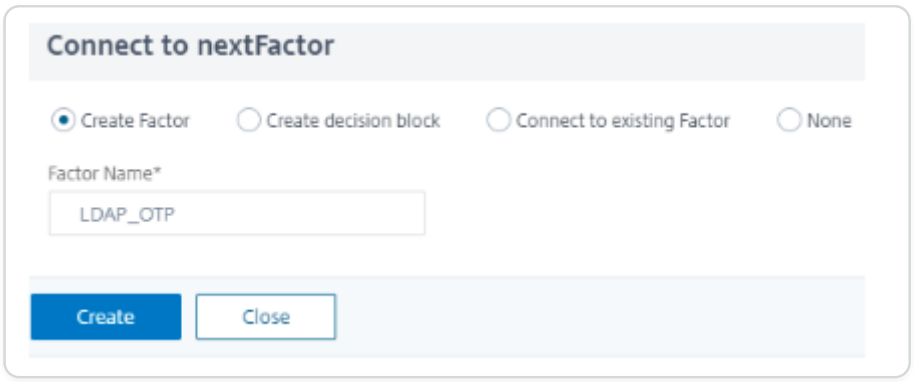

25. Click **Add Schema** to add a dual authentication schema.

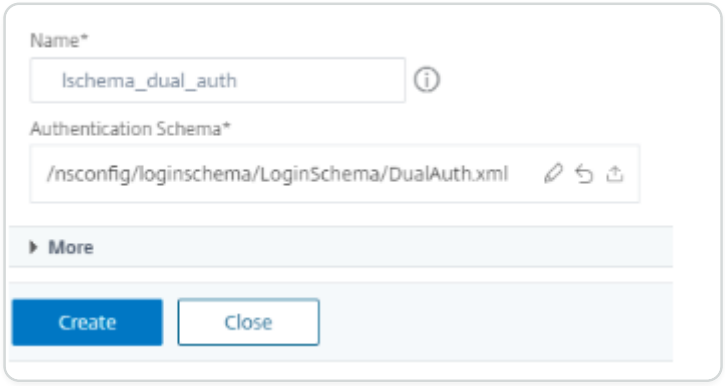

26. Choose the created schema and click **OK**.

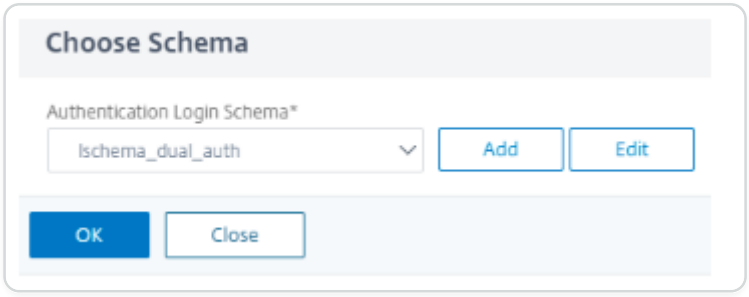

27. Click **Add Policy** and add LDAP authentication.

© 1997–2026 Citrix Systems, Inc. All rights reserved.

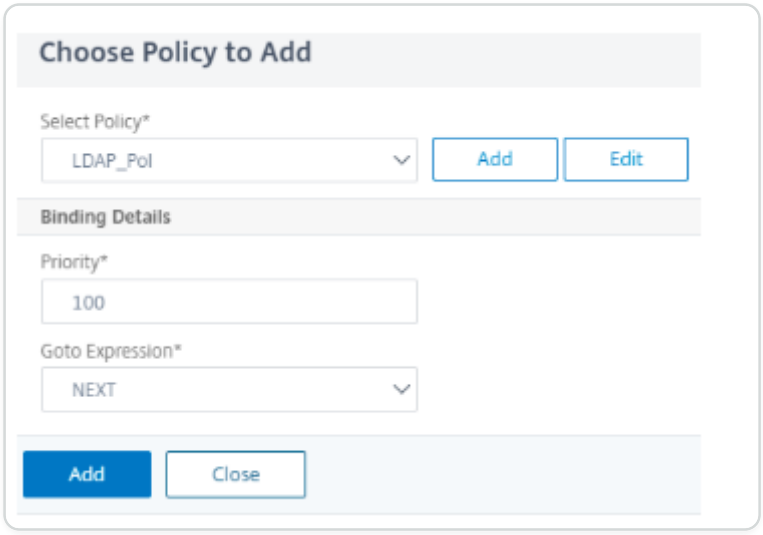

28. Select the authentication policy to validate OTP and click **OK**

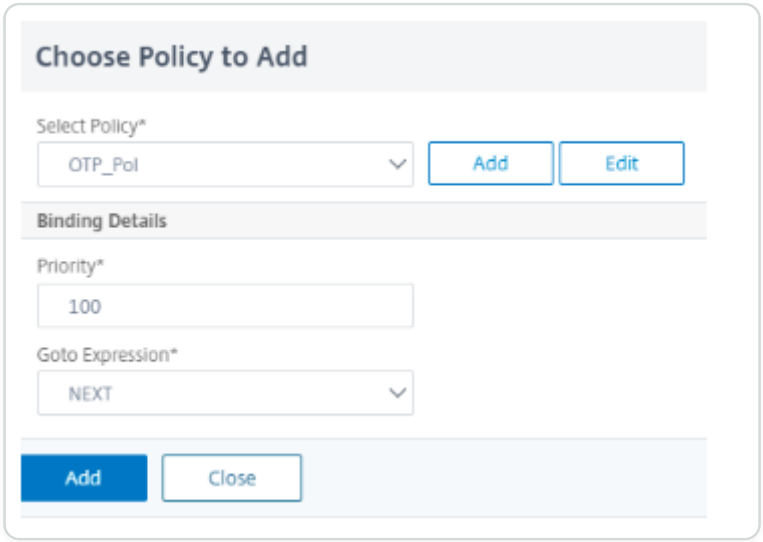

29. Click **Done** to save the configuration.
30. Select the nFactor Flow created and bind it to an authentication, authorization, and auditing virtual server. Click **Bind to Authentication Server** and Click **Create**.

© 1997–2026 Citrix Systems, Inc. All rights reserved.

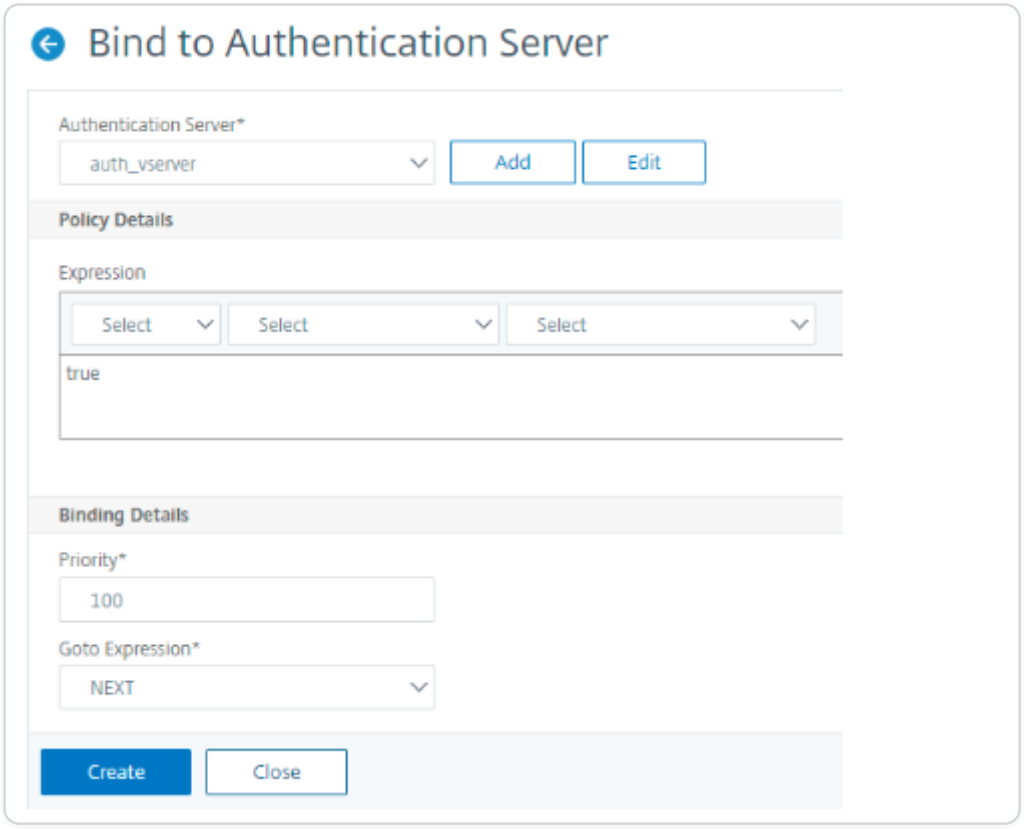

NOTE

You can bind and unbind the nFactor using the nFactor Flows page through **Show Bindings** option only.

Unbind the nFactor flow

1. On the nFactor Flows page, click Show Bindings from the hamburger icon.
2. On the Authentication Server Bindings page, select the authentication server to unbind and click Unbind. Click Close.

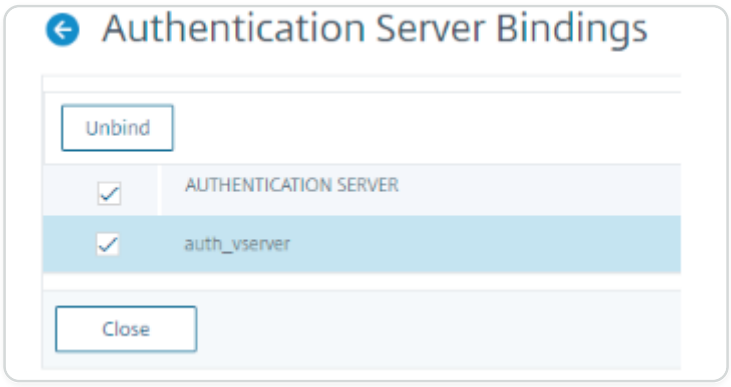

© 1997–2026 Citrix Systems, Inc. All rights reserved.

Configure domain drop-down, username, and password field in the first factor and policy evaluation based on groups in the next factor

The following section describes the use case of configuring domain drop-down, username, and password field in the first factor and policy evaluation based on groups in the next factor.

Use Case: Configure domain drop-down, username, and password field in the first factor and policy evaluation based on groups in the next factor.

1. User logs in to Citrix Workspace and gets redirected to authentication virtual server.
2. NetScaler presents a logon form with a domain drop-down list, username, and password field.

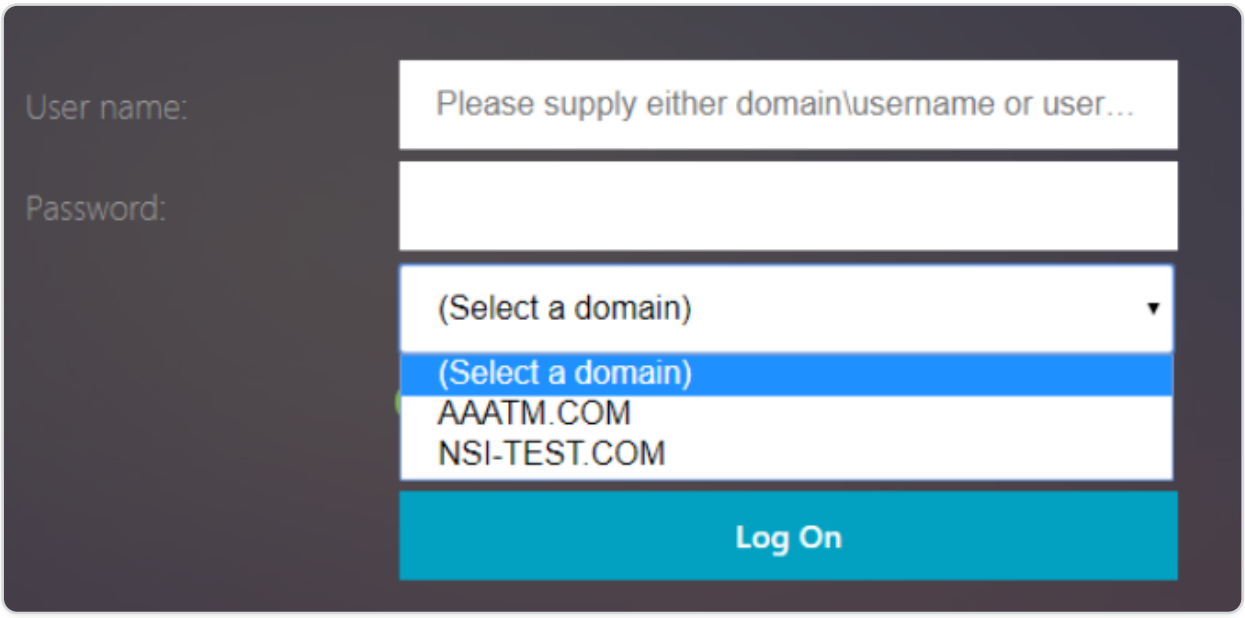

3. User selects a value from the domain drop-down list and enters credentials.
4. NetScaler presents a logon form based on the user input.

The following diagram shows a sample nFactor visualizer flow.

© 1997–2026 Citrix Systems, Inc. All rights reserved.

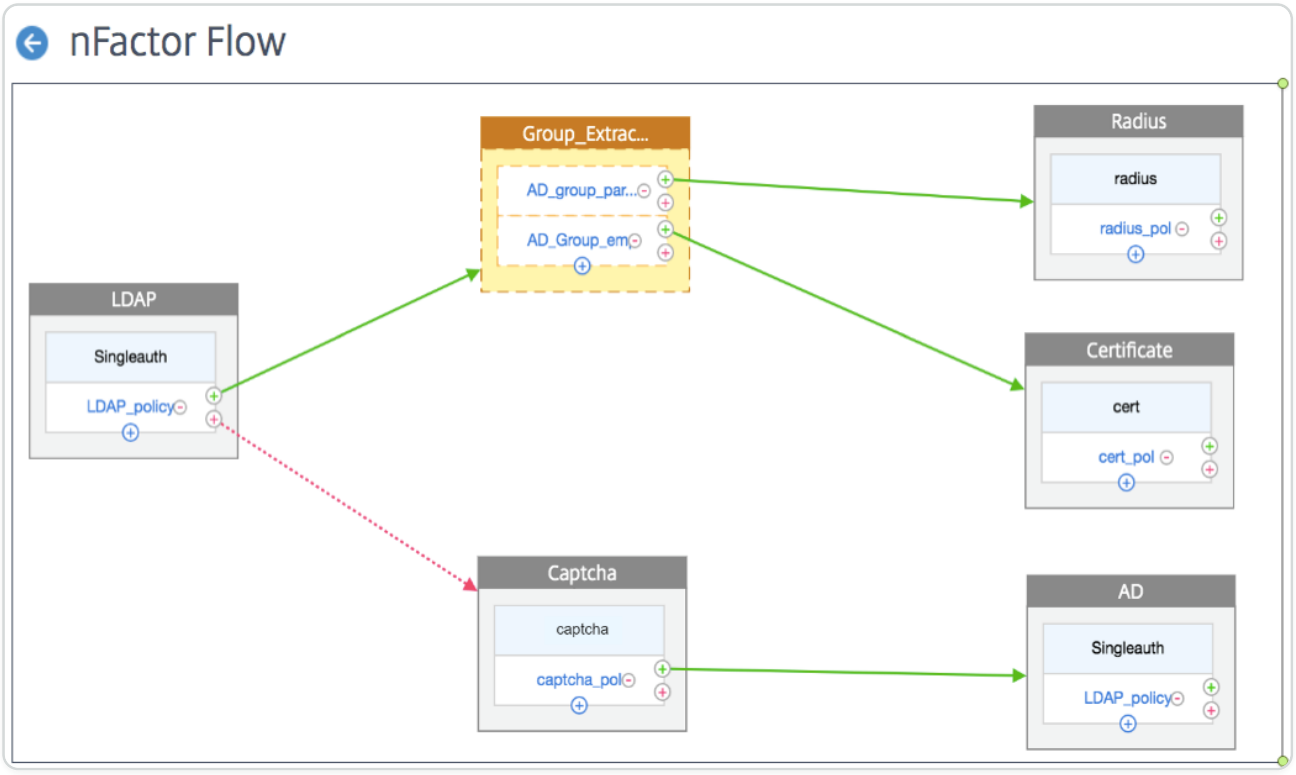

Configure domain drop-down, username, and password field in the first factor and policy evaluation based on groups in the next factor using nFactor visualizer

Following are the steps to configure.

1. Navigate to **Security > AAA-Application Traffic > nFactor Visualizer > nFactor Flow** and click **Add**.
2. Click the plus icon to add a factor in the nFactor Flow.



3. Enter a name for the Factor.

© 1997–2026 Citrix Systems, Inc. All rights reserved.

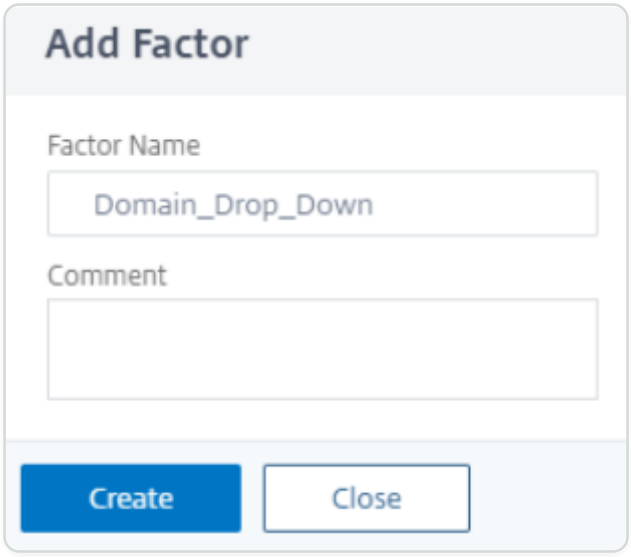

4. Add the schema for the First Factor by clicking on **Add Schema**.

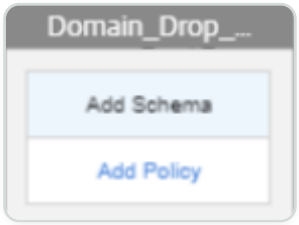

5. Create a EULA_Schema by selecting the **DomainDropdown.xml** login schema.

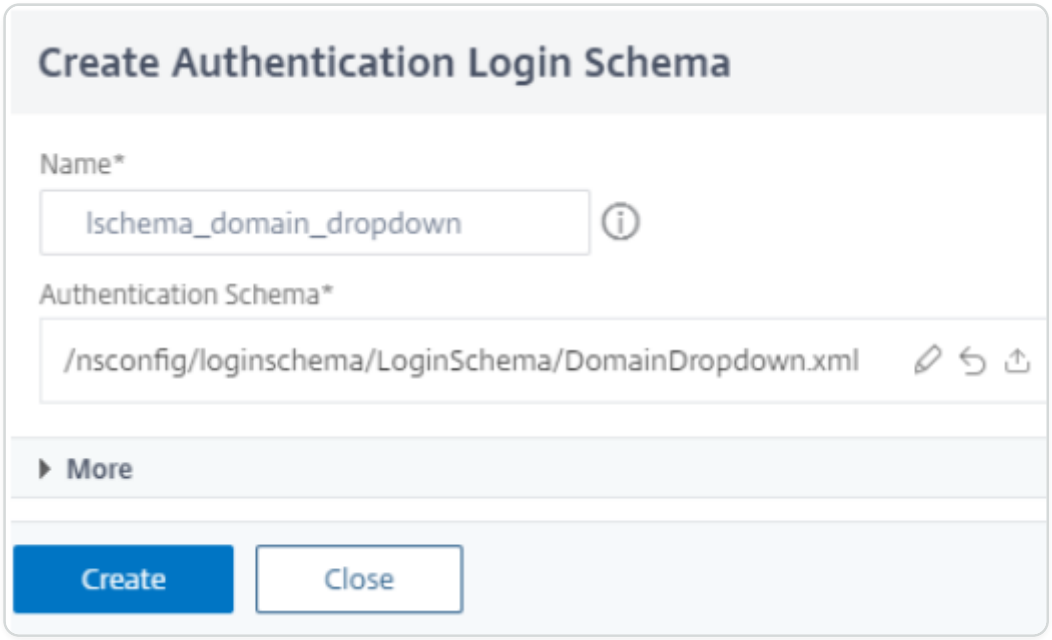

6. Choose the schema for the first factor created in step 5.

© 1997–2026 Citrix Systems, Inc. All rights reserved.

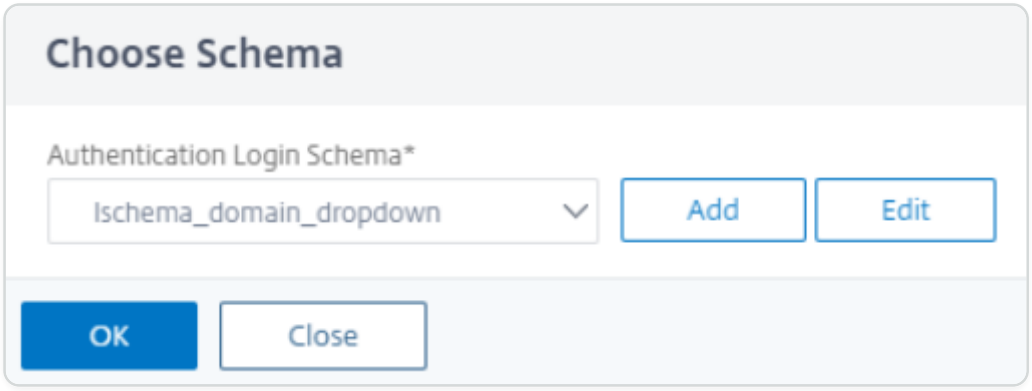

7. Click **Add Policy** and choose the LDAP Policy for first authentication.

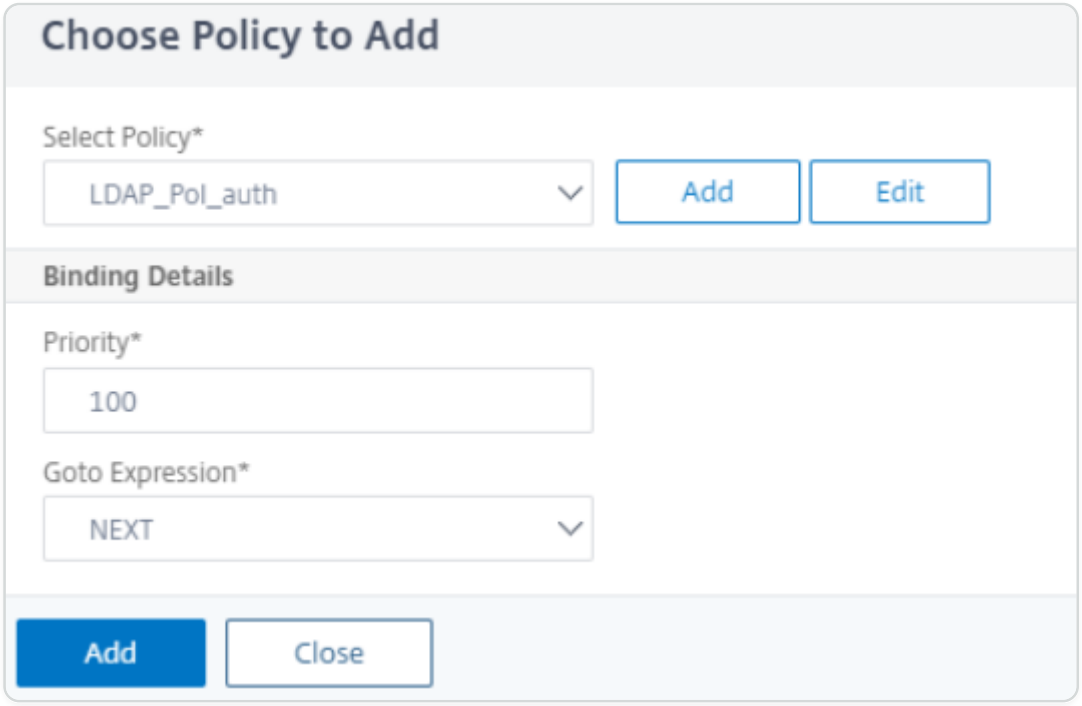

8. Click the plus icon to create a decision block.

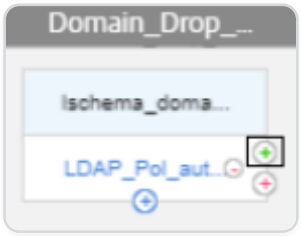

For more information on creating LDAP Authentication see, Configuring LDAP Authentication

9. Select **Create decision block** and enter a name in **Decision Factor Name** field.

© 1997–2026 Citrix Systems, Inc. All rights reserved.

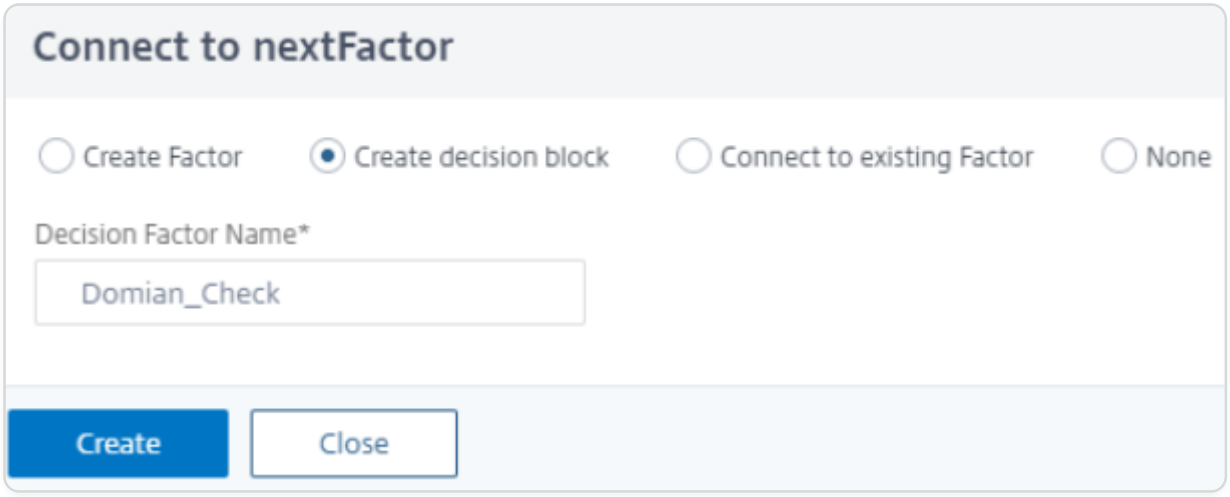

10. Click **Add Policy** to create a policy for the domain check.

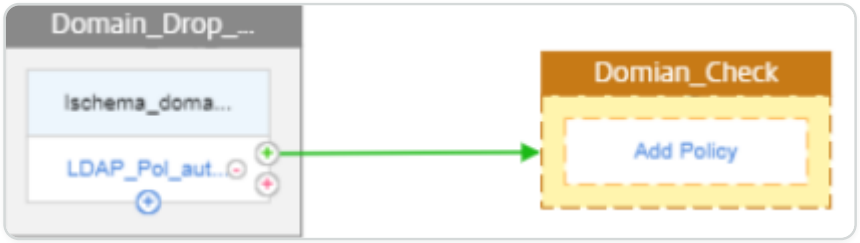

11. To create a policy to check for domain, select **NO_AUTHN** under **Action Type**.

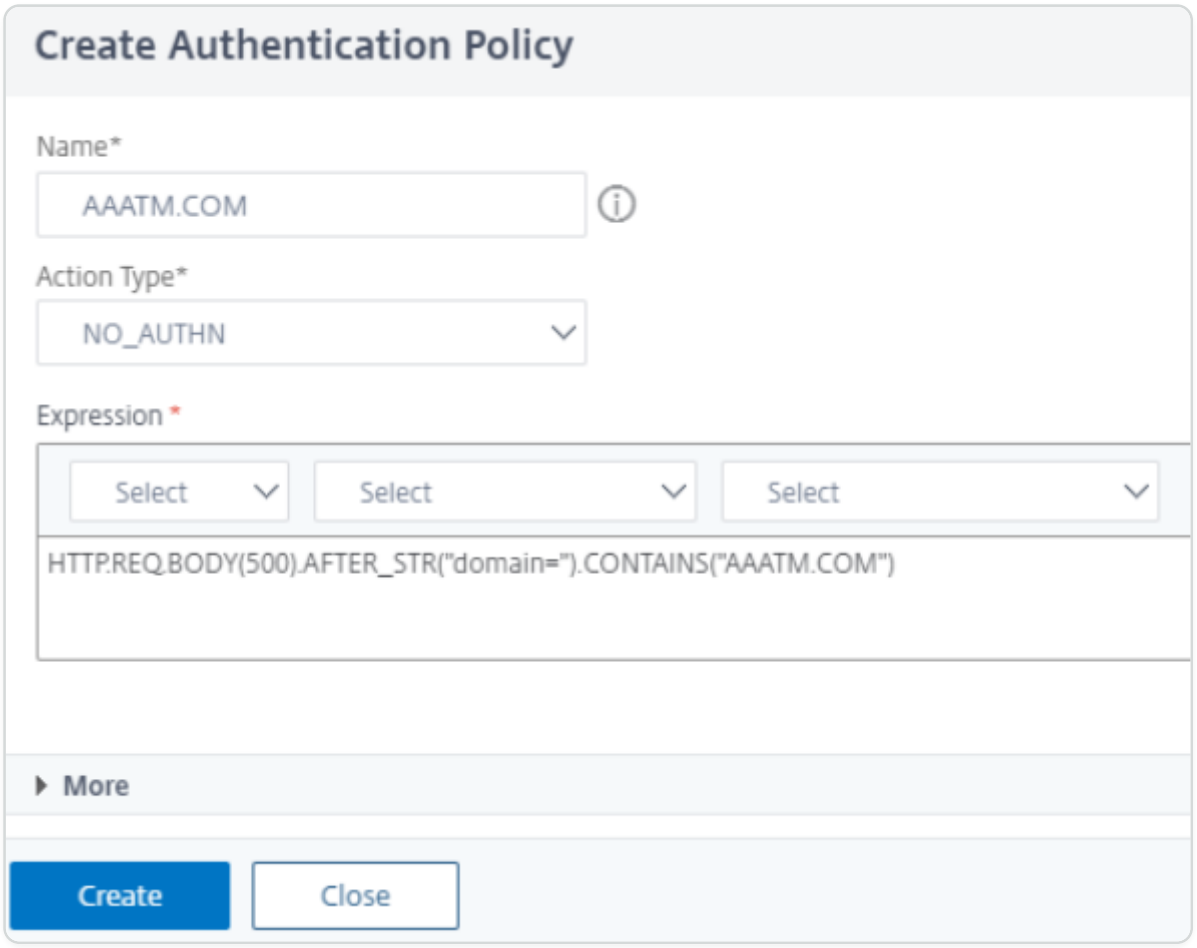

12. Choose the previously created policy to add in decision block.

© 1997–2026 Citrix Systems, Inc. All rights reserved.

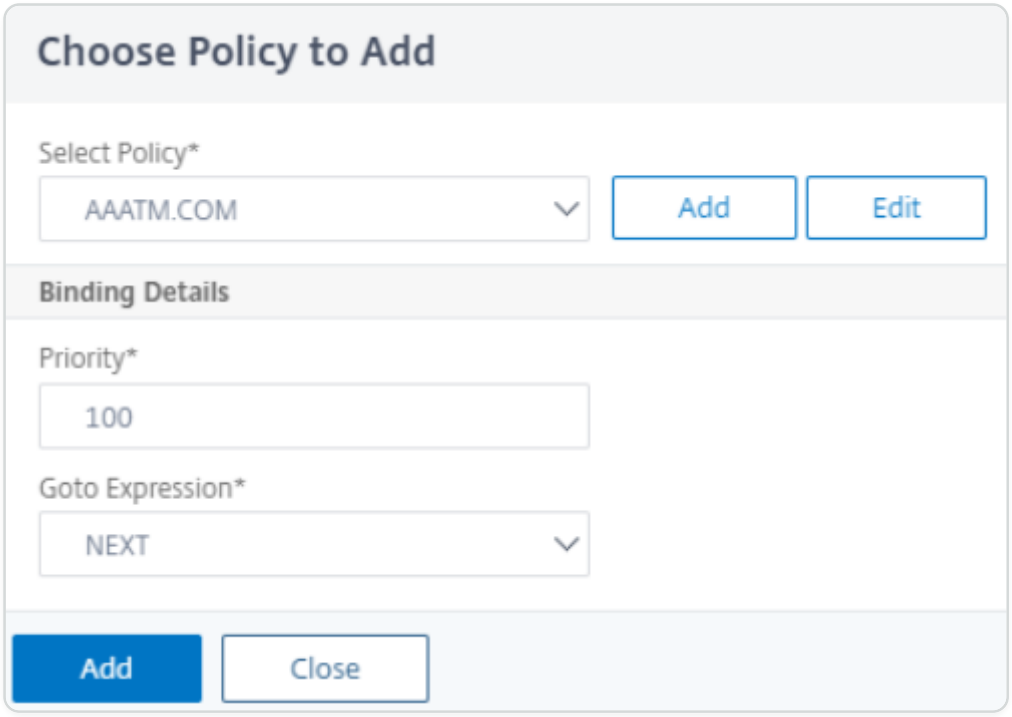

13. Click the plus icon below the newly created policy to add another policy for checking `AAATM.COM`.



14. Create another policy to check for the second domain.

© 1997–2026 Citrix Systems, Inc. All rights reserved.

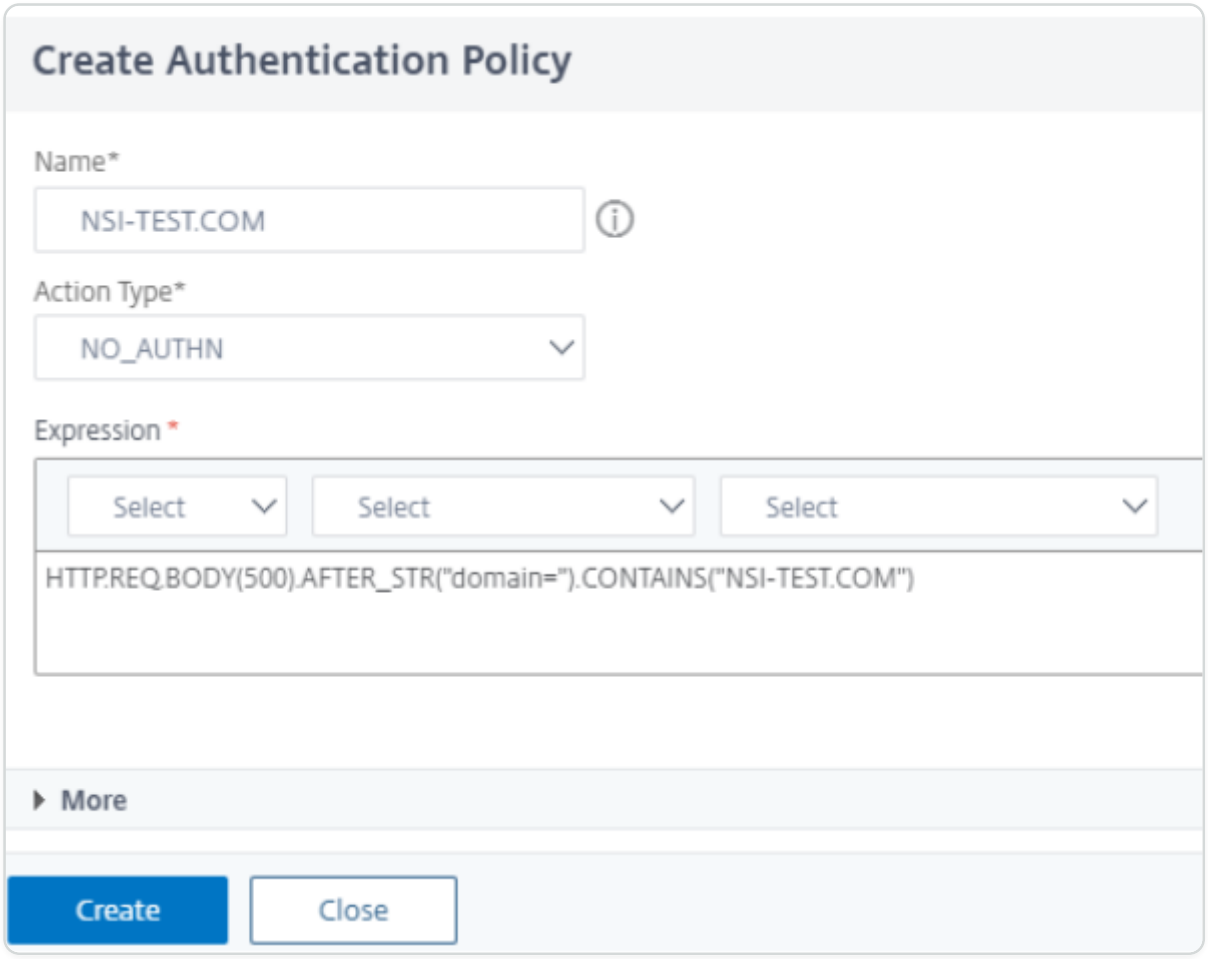

15. Choose the policy created in the previous step to add in decision block.

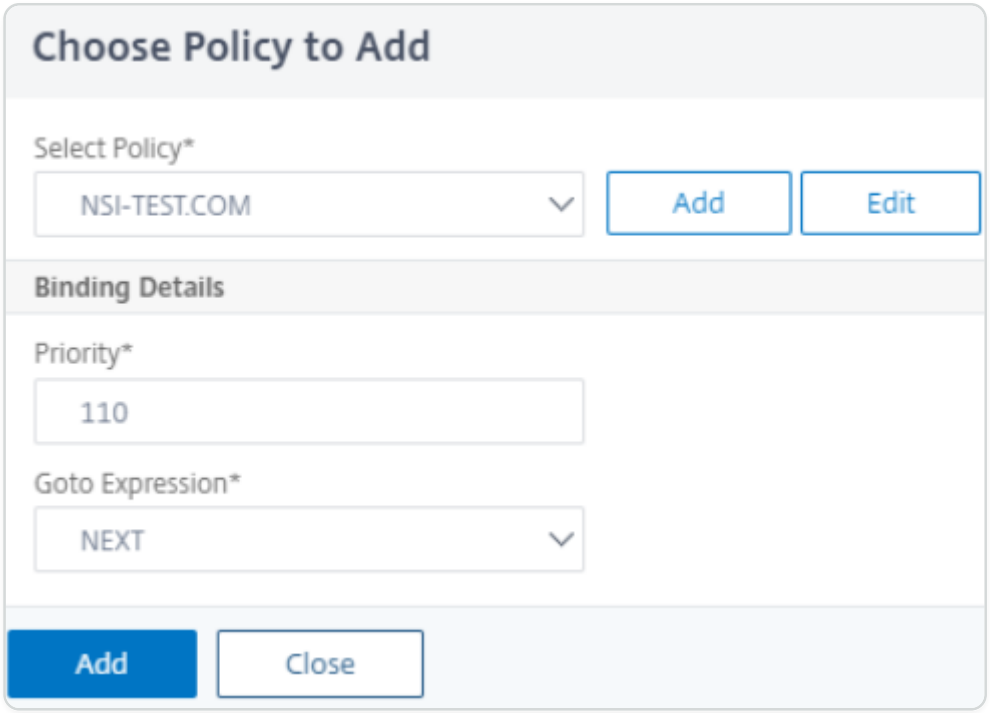

16. Select the + sign next to `AAATM.COM` to add factor that is evaluated if user is a part of `AAATM.COM`. In this case, add an LDAP Policy.

© 1997–2026 Citrix Systems, Inc. All rights reserved.

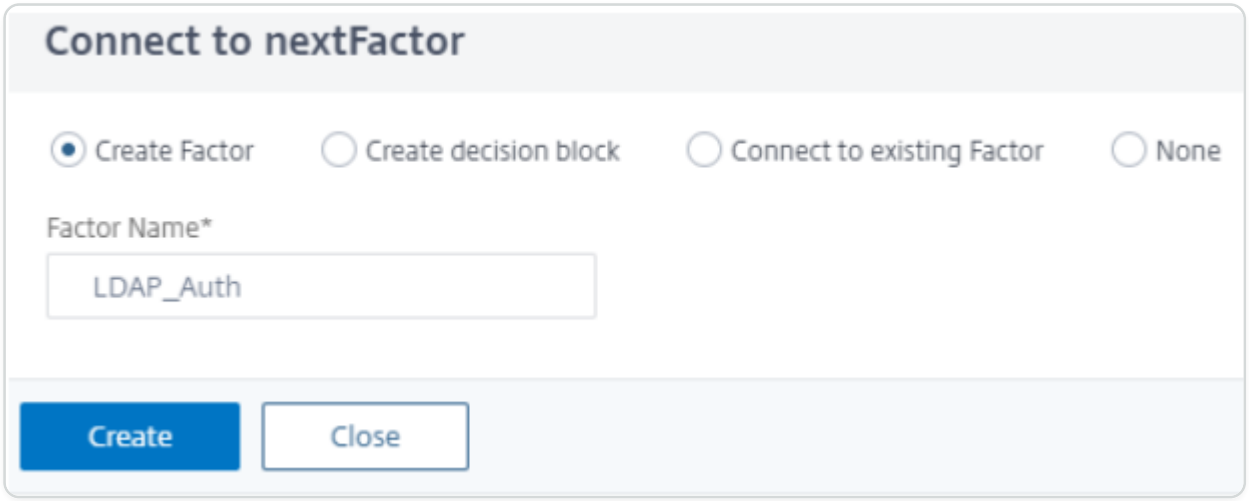

17. Choose a schema for domain `AAATM.COM` users. In this example, password only schema is used that gives user a text field to enter the Password.

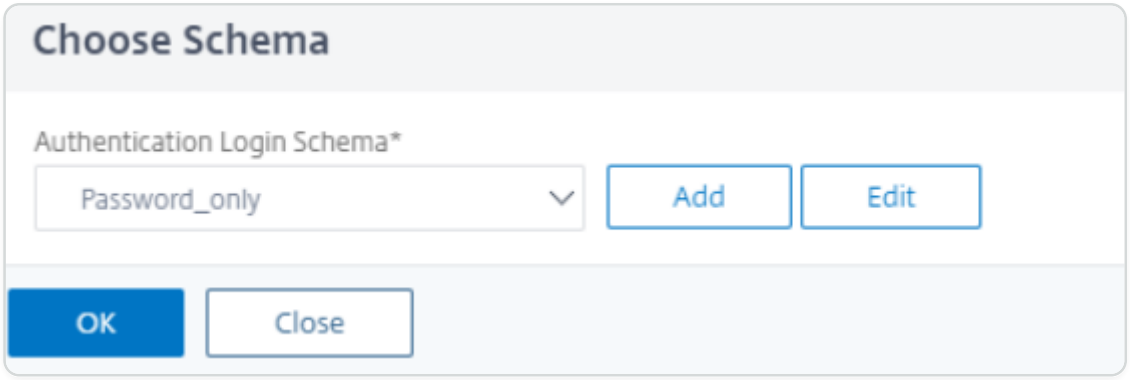

18. Follow step 7 add the policy for authenticating users of `AAATM.COM` domain
19. Select the + sign next to `NSI-TEST.COM` to add factor that will be evaluated if user is a part of `NSI-TEST.COM`. In this example RADIUS authentication menthod is used.

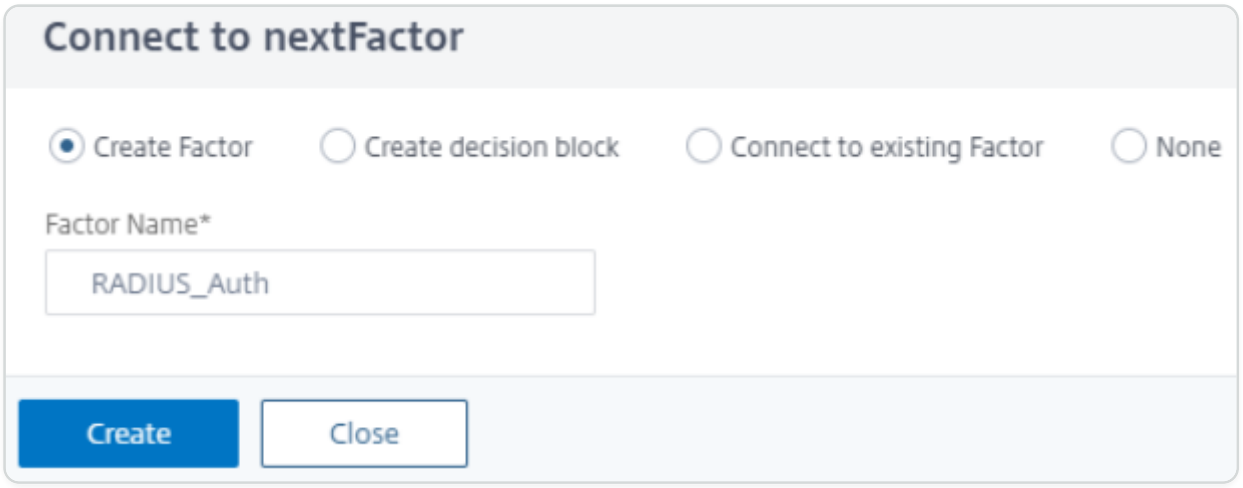

20. Follow step 17 to add a schema password only and then add the policy for RADIUS as shown in step 7.
21. Click **Done**. The configuration is saved automatically.

© 1997–2026 Citrix Systems, Inc. All rights reserved.

22. Select the nFactor Flow just created and bind it to a AAA Virtual Server by clicking **Bind to Authentication Server** and clicking **Create**

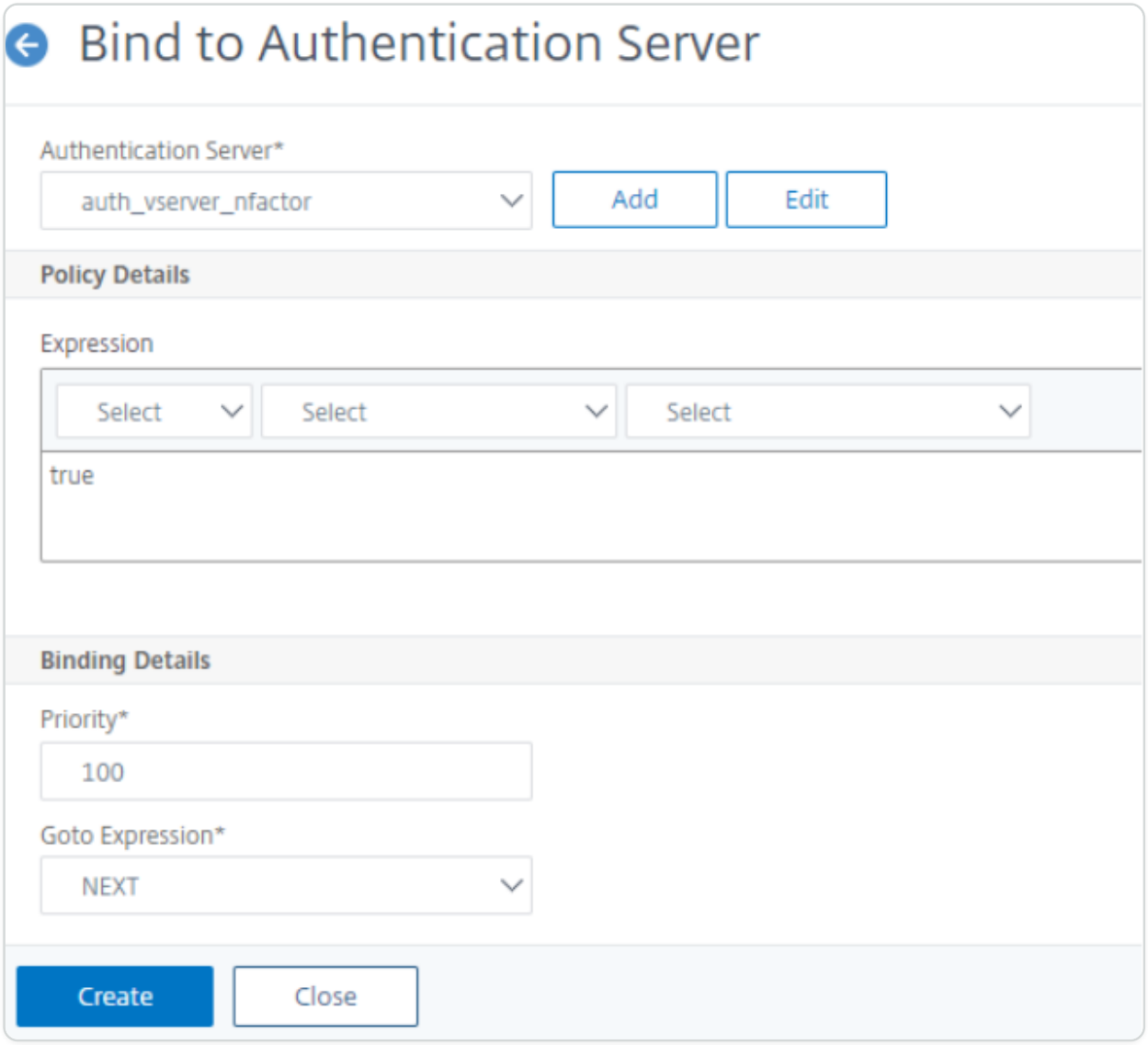

NOTE

Bind and Unbind the nFactor Flow through the option given in nFactor Flow under Show Bindings only.

To unbind the nFactor Flow, do the following.

1. Select the nFactor Flow and click **Show Bindings**.
2. Select the Authentication VServer and click **Unbind**.

© 1997–2026 Citrix Systems, Inc. All rights reserved.

NOTE

For Login Schema to work, "/nf" is added to the Content Switching policy expression, when using Unified Gateway.

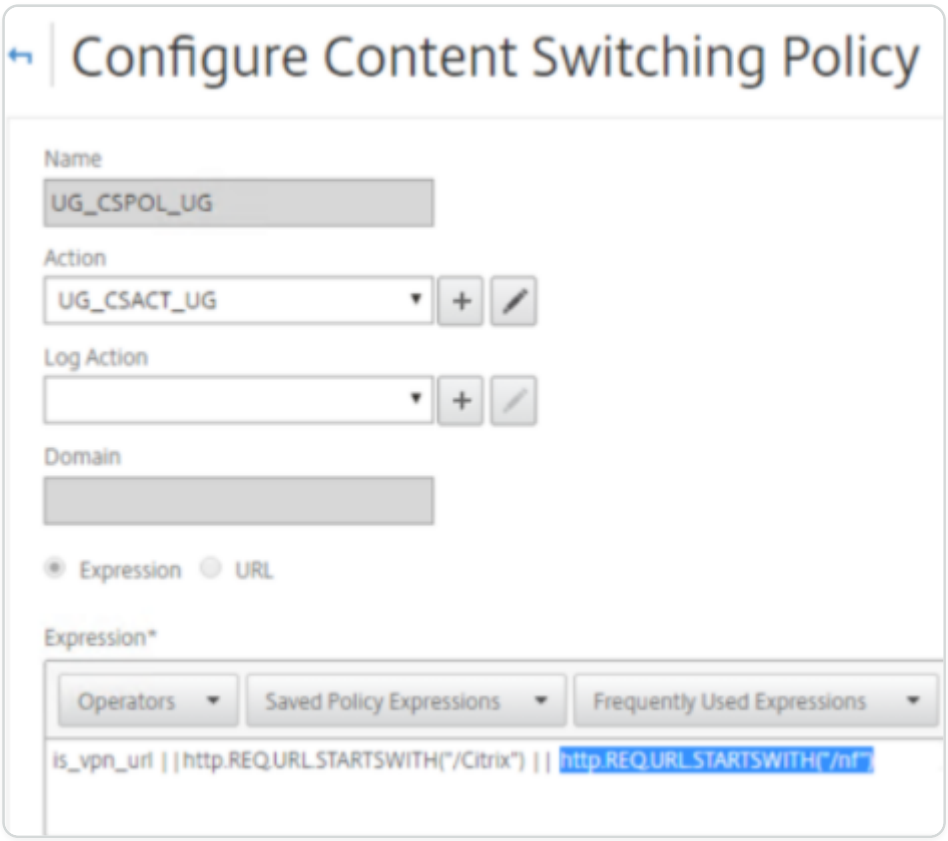

Configure domain drop-down, username, and password field in the first factor and policy evaluation based on groups in the next factor using CLI

The following configuration describes adding a TM virtual server for resource access, adding authentication virtual server for securing TM virtual server, and relevant policies for this use-case.

```
add lb vserver lbn HTTP 10.217.28.166 80 -persistenceType NONE -cltTimeout
180 -AuthenticationHost auth.nsi-test.com -Authentication ON -authnVsName
avn



add authentication vserver avn SSL 10.217.28.167 443 -AuthenticationDomain
nsi-test.com

add authentication login Schema nfactor-domain -authenticationSchema
```

© 1997–2026 Citrix Systems, Inc. All rights reserved.

```
domain-dropdown.xml

add authentication policylabel nfactor-domain-pol -loginSchema nfactor-
domain

add authentication Policy radius-auth -rule
"HTTP.REQ.BODY(500).AFTER_STR(\"domain=\").CONTAINS(\"NSI-TEST.COM\")"
-action &lt;RADIUS-ACTION>

add authentication Policy next_ldap -rule
"HTTP.REQ.BODY(500).AFTER_STR(\"domain=\").CONTAINS(\"AAATM.COM\")"
-action &lt;LDAP-ACTION>



bind authentication vserver avn -policy radius-auth -priority 10
-gotoPriorityExpression NEXT

bind authentication vserver avn -policy next_ldap -priority 20
-gotoPriorityExpression END
```

The following is an example used for this specific representation of logon form.

NOTE

This login Schema need not be separately configured on latest builds of NetScaler and is present as DomainDropdown.xml

```
<?xml version="1.0" encoding="UTF-8"?>
<AuthenticateResponse xmlns="http://citrix.com/authentication/response/1">
<Status>success</Status>
<Result>more-info</Result>
<StateContext></StateContext>
<AuthenticationRequirements>
<PostBack>/nf/auth/doAuthentication.do</PostBack>
<CancelPostBack>/Citrix/Authentication/ExplicitForms/CancelAuthenticate</CancelPostBack>
<CancelButtonText>Cancel</CancelButtonText>
<Requirements>
<Requirement><Credential><ID>login</ID><SaveID>ExplicitForms-Username</SaveID><Type>username</Type></Credential><Label><Text>User name</Text><Type>plain</Type></Label><Input><AssistiveText
>Please supply either d
omain\username or user@fully.qualified.domain</AssistiveText><Text><Secret>false</Secret><ReadOnly>false</ReadOnly><InitialValue></InitialValue><Constraint>.+</Constraint></Text></Input></
Requirement>
<Requirement><Credential><ID>passwd</ID><SaveID>ExplicitForms-Password</SaveID><Type>password</Type></Credential><Label><Text>Password:</Text><Type>plain</Type></Label><Input><Text><Secret
>true</Secret><ReadOnly
>false</ReadOnly><InitialValue></InitialValue><Constraint>.+</Constraint></Text></Input></Requirement>
<Requirement><Credential><ID>domain</ID><Type>none</Type></Credential><Label><Type>none</Type></Label><Input><ComboBox><InitialSelection>unspecified</InitialSelection><DisplayValues><Displ
ayValue><Display>(Selec
t a domain)</Display><Value>unspecified</Value></DisplayValue><DisplayValue><Display>AAATM.COM</Display><Value>AAATM.COM</Value></DisplayValue><DisplayValue><Display>NSI-TEST.COM</Display>
<Value>NSI-TEST.COM</Va
lue></DisplayValue></DisplayValues></ComboBox></Input></Requirement>
<Requirement><Credential><Type>none</Type></Credential><Label><Text> Please select domain to continue Login ...</Text><Type>confirmation</Type></Label><Input/></Requirement>
<Requirement><Credential><ID>loginBtn</ID><Type>none</Type></Credential><Label><Type>none</Type></Label><Input><Button>Log On</Button></Input></Requirement>
</Requirements>
</AuthenticationRequirements>
</AuthenticateResponse>
```

© 1997–2026 Citrix Systems, Inc. All rights reserved.

Configure EULA as an authentication factor in NetScaler nFactor system

The following figure displays an end-user logon flow with EULA. In this flow, existing first factor is moved to after the EULA. EULA becomes a first/vserver profile with previous first factor becoming a second factor.

NOTE:

This feature is available with the NetScaler Enterprise and Premium edition licenses.

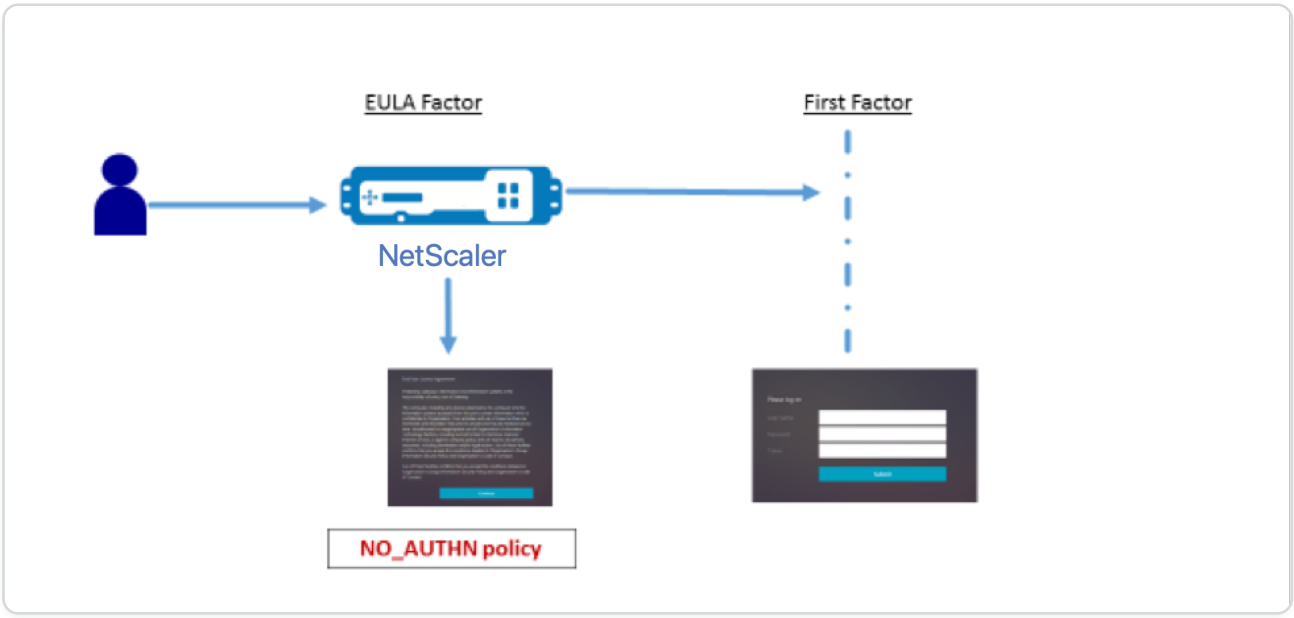

nFactor flow presentation

The setup can also be created through nFactor Visualizer present in ADC version 13.0 and above.

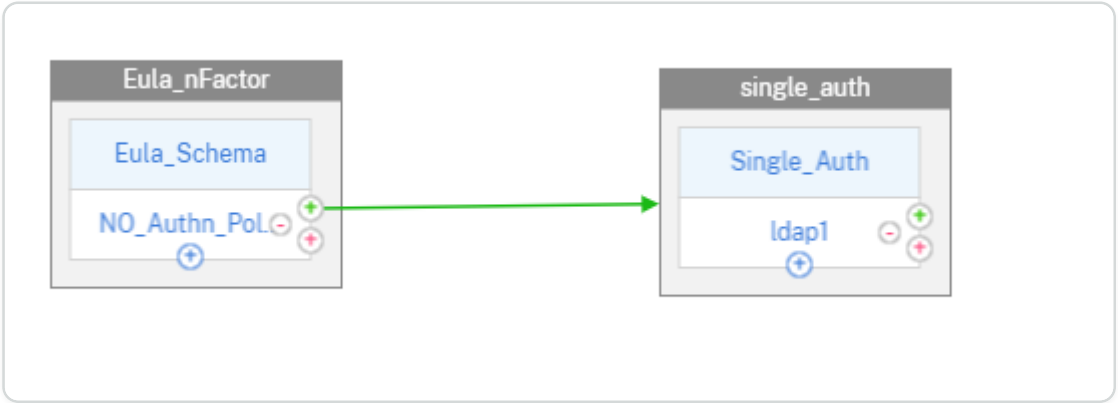

© 1997–2026 Citrix Systems, Inc. All rights reserved.

Configuration by using the CLI

1. Copy eula.xml to /nsconfig/loginschema on your NetScaler. The login schema used in this example is present in NetScaler version 13.0 and need not be created separately. For more information on the login schema, see the last section of this page.
2. Add a login schema for EULA.

```
add authentication loginSchema eulaschema -authenticationSchema
eula.xml



add authentication loginSchemaPolicy eula_schema -rule true -action
eulaschema



bind authentication vserver auth -policy eula_schema -priority 5
```

3. Add authentication factor as a secondary factor.

```
add authentication loginSchema single_auth -authenticationSchema
"LoginSchema/SingleAuth.xml"



add authentication policylabel single_factor -loginSchema single_auth



bind authentication policylabel single_factor -policyName ldap-adv
-priority 5
```

4. Add no-auth policy at the virtual server cascade.

```
add authentication Policy noauth_pol -rule "http.req.url.contains(\"/
nf/auth/doAuthentication.do\")" -action NO_AUTHN
```

© 1997–2026 Citrix Systems, Inc. All rights reserved.

```
bind authentication vserver auth -policy noauth_pol -priority 1
-nextFactor single_factor -gotoPriorityExpression NEXT
```

The following screen capture is of the EULA that is configured at virtual server as a factor.

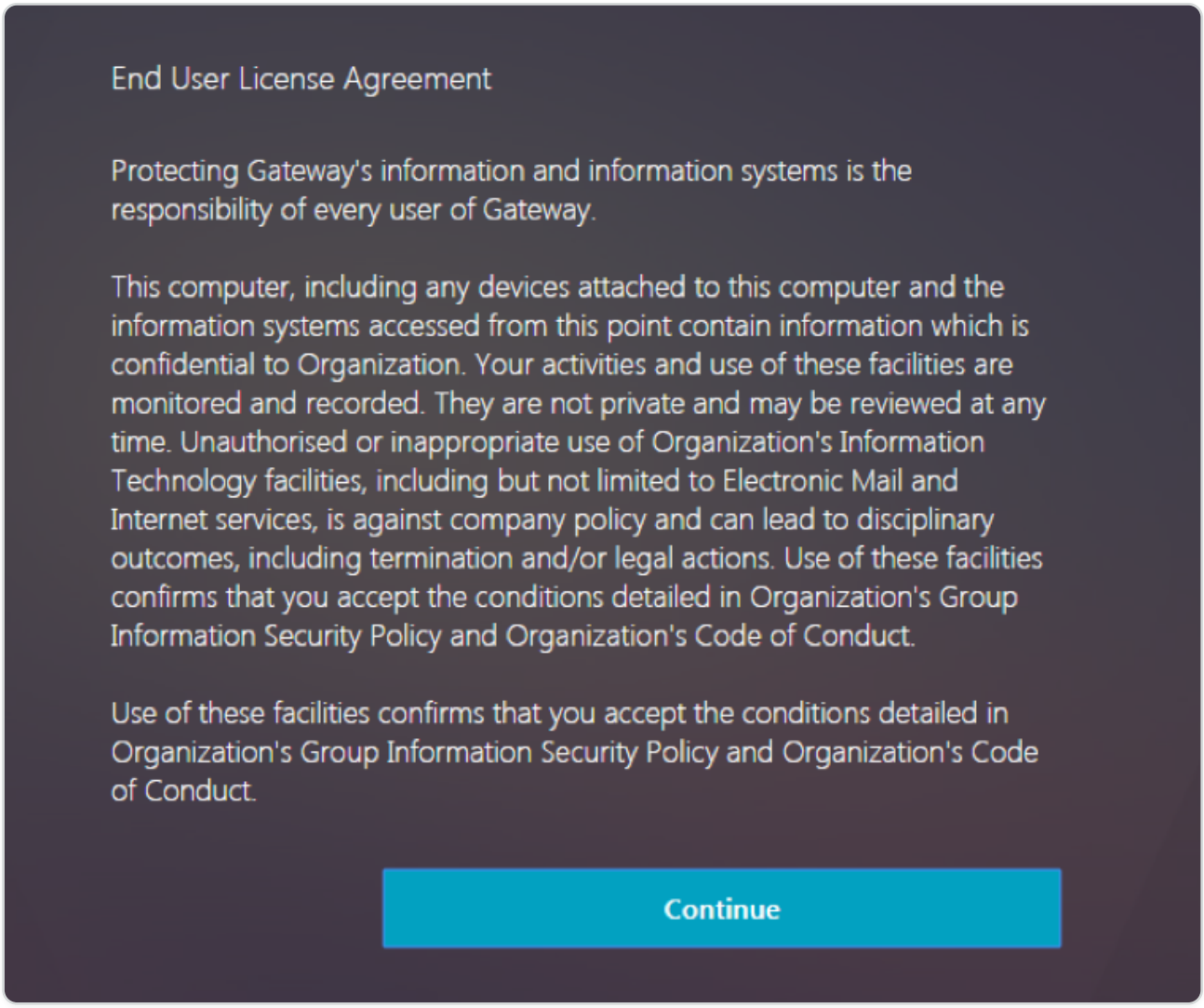

Configuration by using the nFactor Visualizer

1. Navigate to **Security** > **AAA-Application Traffic** > **nFactor Visualizer** > **nFactor Flow** and click **Add.**
2. Click the **+** sign to add the nFactor flow.



© 1997–2026 Citrix Systems, Inc. All rights reserved.

3. Add a factor. The name that you enter is the name of the nFactor flow.

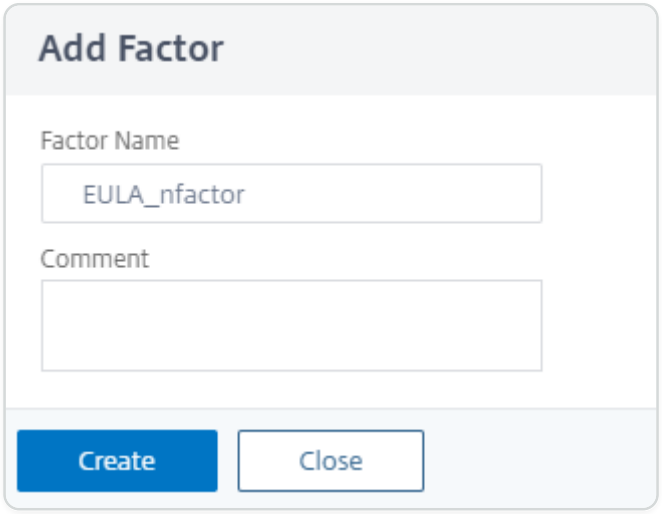

4. Click **Add Schema** to add a schema for the first factor and then click **Add**.

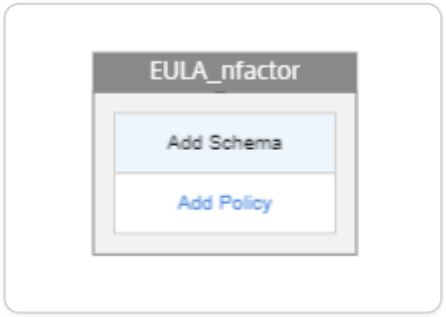

5. Create a EULA_Schema by selecting the eula.xml login schema.

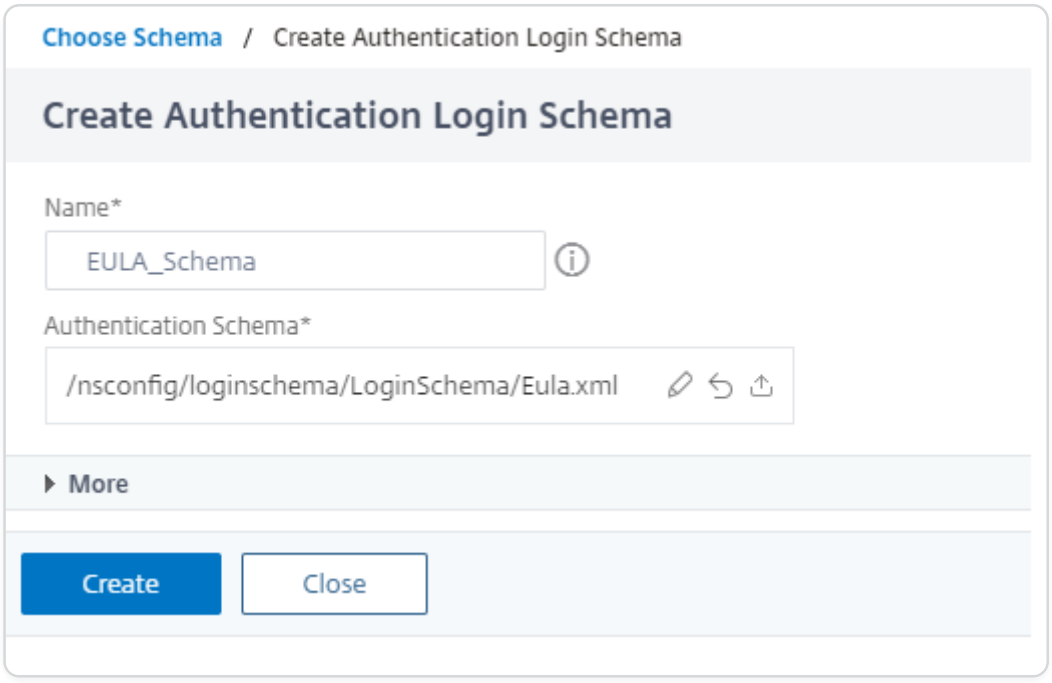

6. Choose the schema for first factor, that is the EULA.

© 1997–2026 Citrix Systems, Inc. All rights reserved.

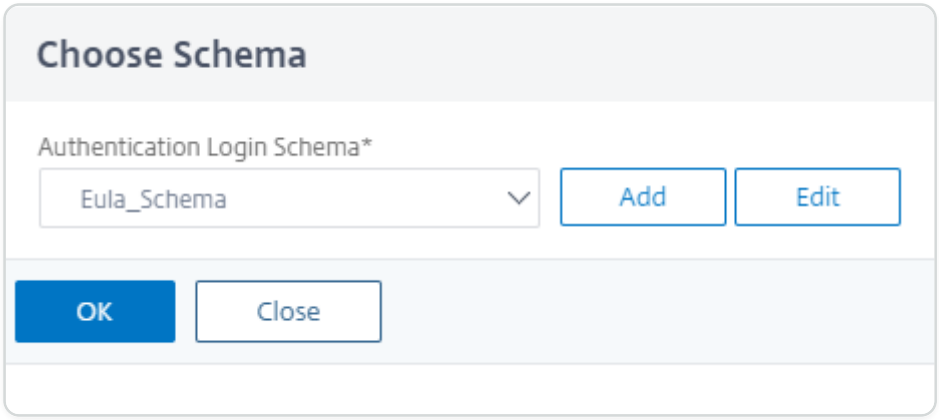

7. Click **Add Policy** to create an authentication Policy for NO_AUTHN and then click **Add**.

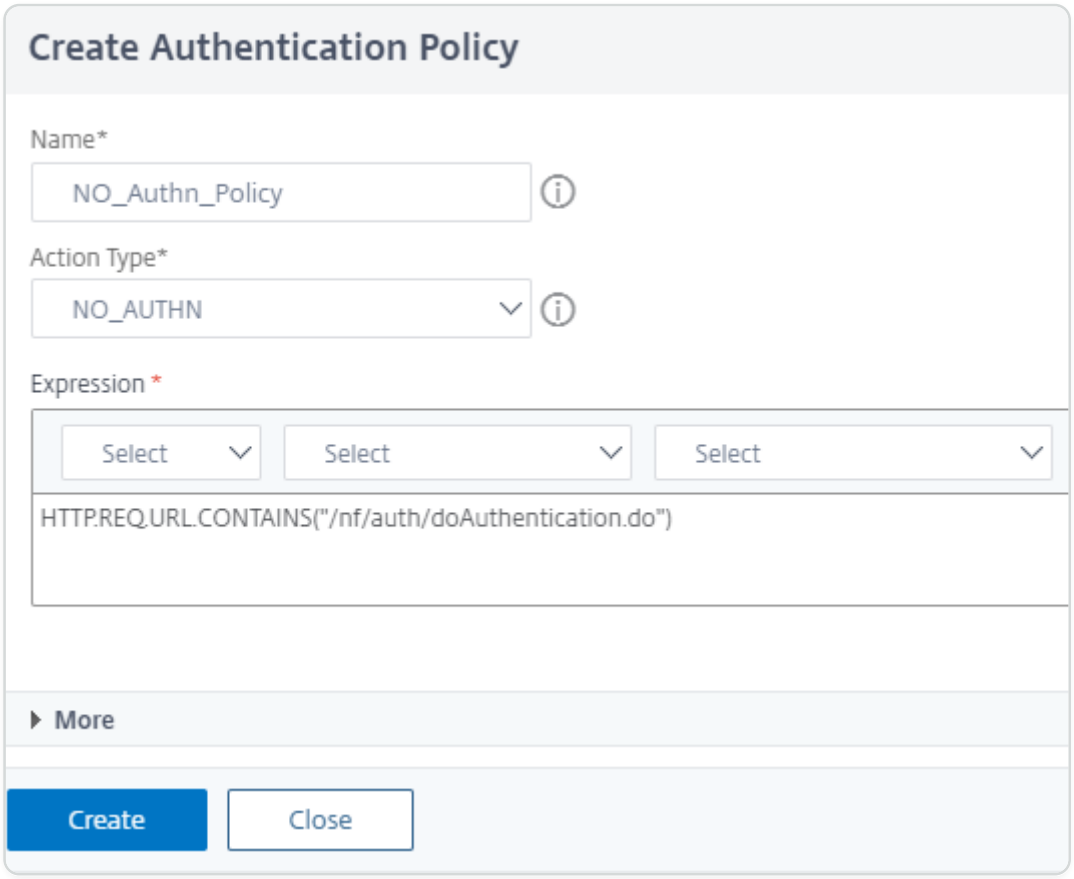

8. Click the green **+** sign add the next factor, that is single_auth.

© 1997–2026 Citrix Systems, Inc. All rights reserved.

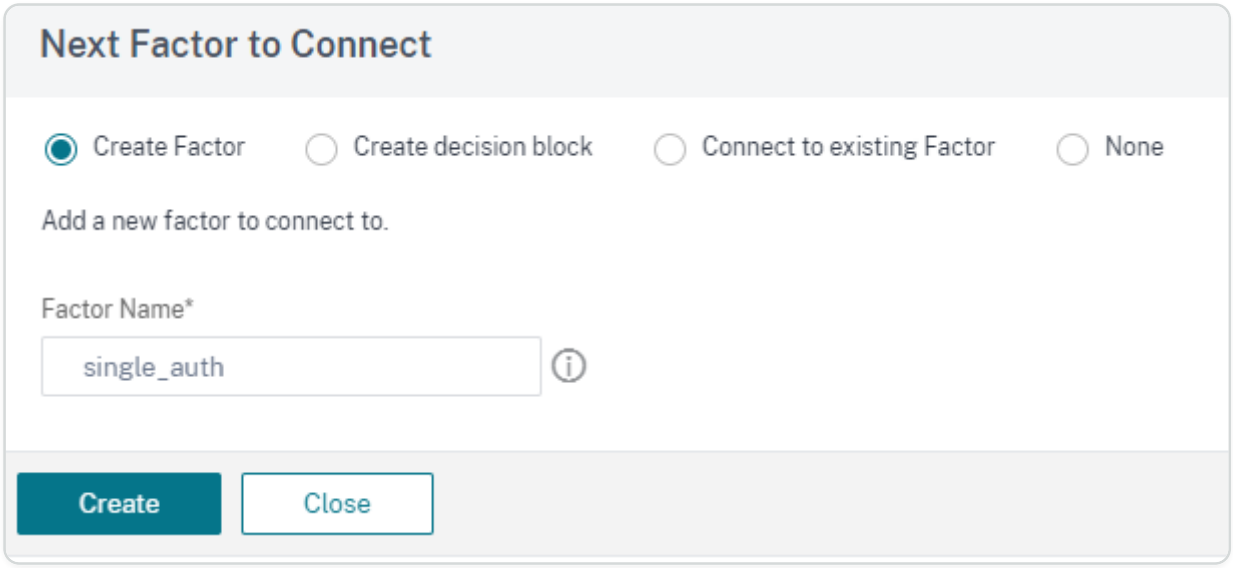

9. Click **Add Schema** again to add a schema for the second factor and then click **Add**.

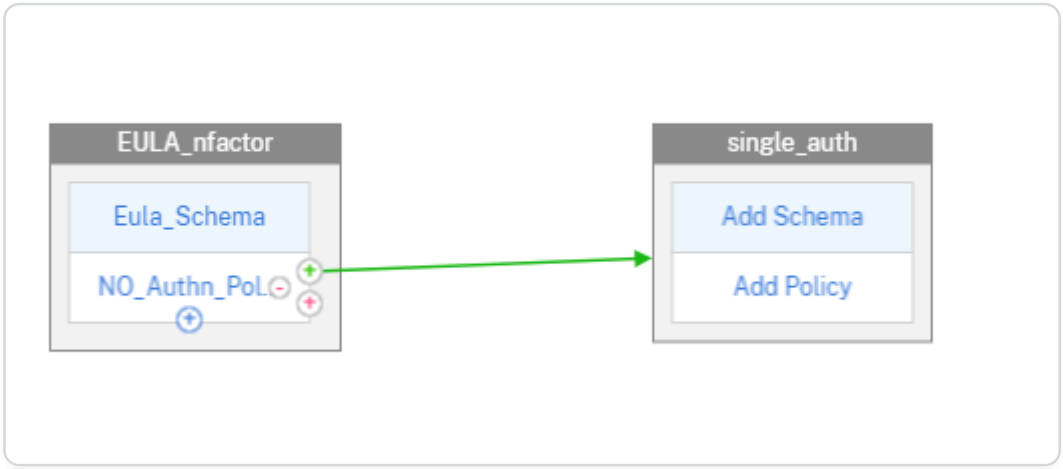

10. Create a single_auth schema by selecting the Single_Auth.xml login schema and then click **Create.**

© 1997–2026 Citrix Systems, Inc. All rights reserved.

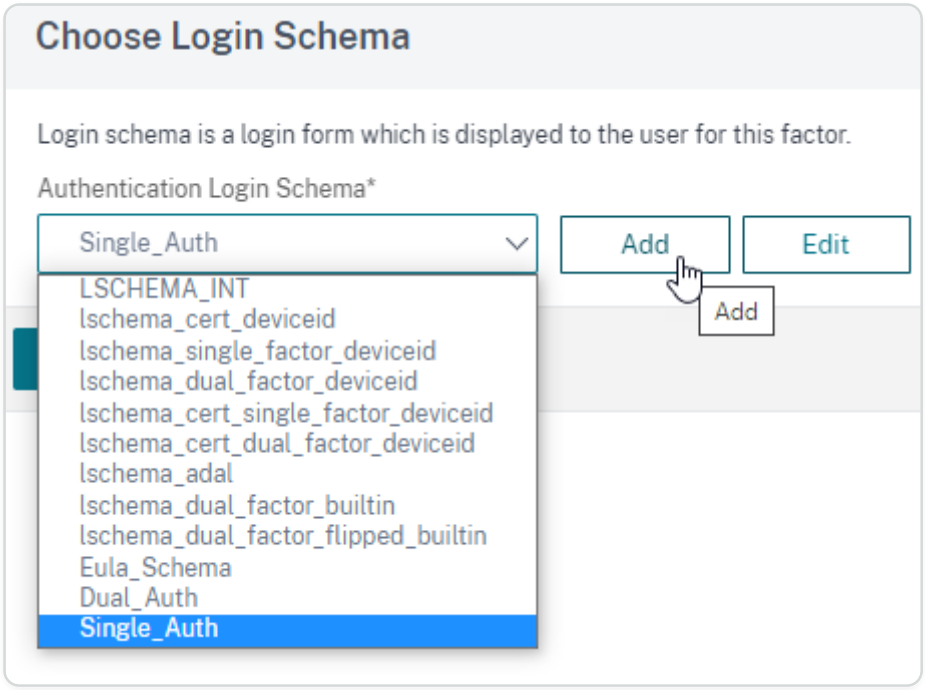

11. Click **Add Policy** to select a policy for LDAP authentication and then click **Add**.

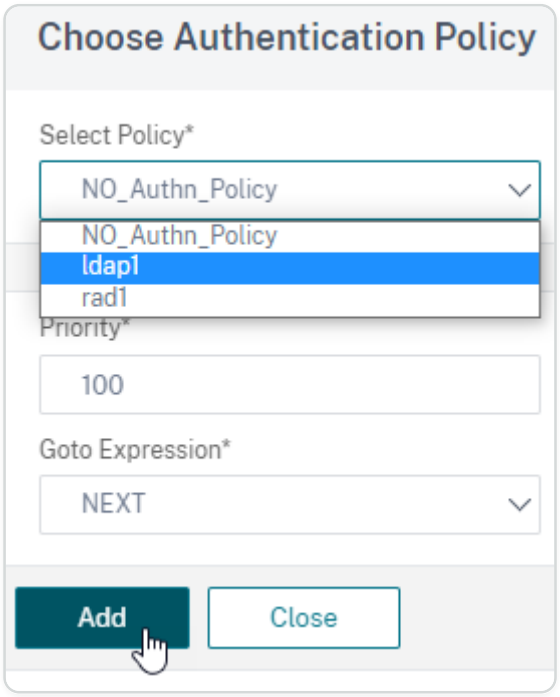

For details about creating LDAP authentication see, Configuring LDAP Authentication.

12. Click **Done** The configuration is saved.
13. Click **Bind to Authentication Server**, select the nFactor flow just created to bind the flow to an authentication, authorization, and auditing virtual server and then click **Create.**

© 1997–2026 Citrix Systems, Inc. All rights reserved.

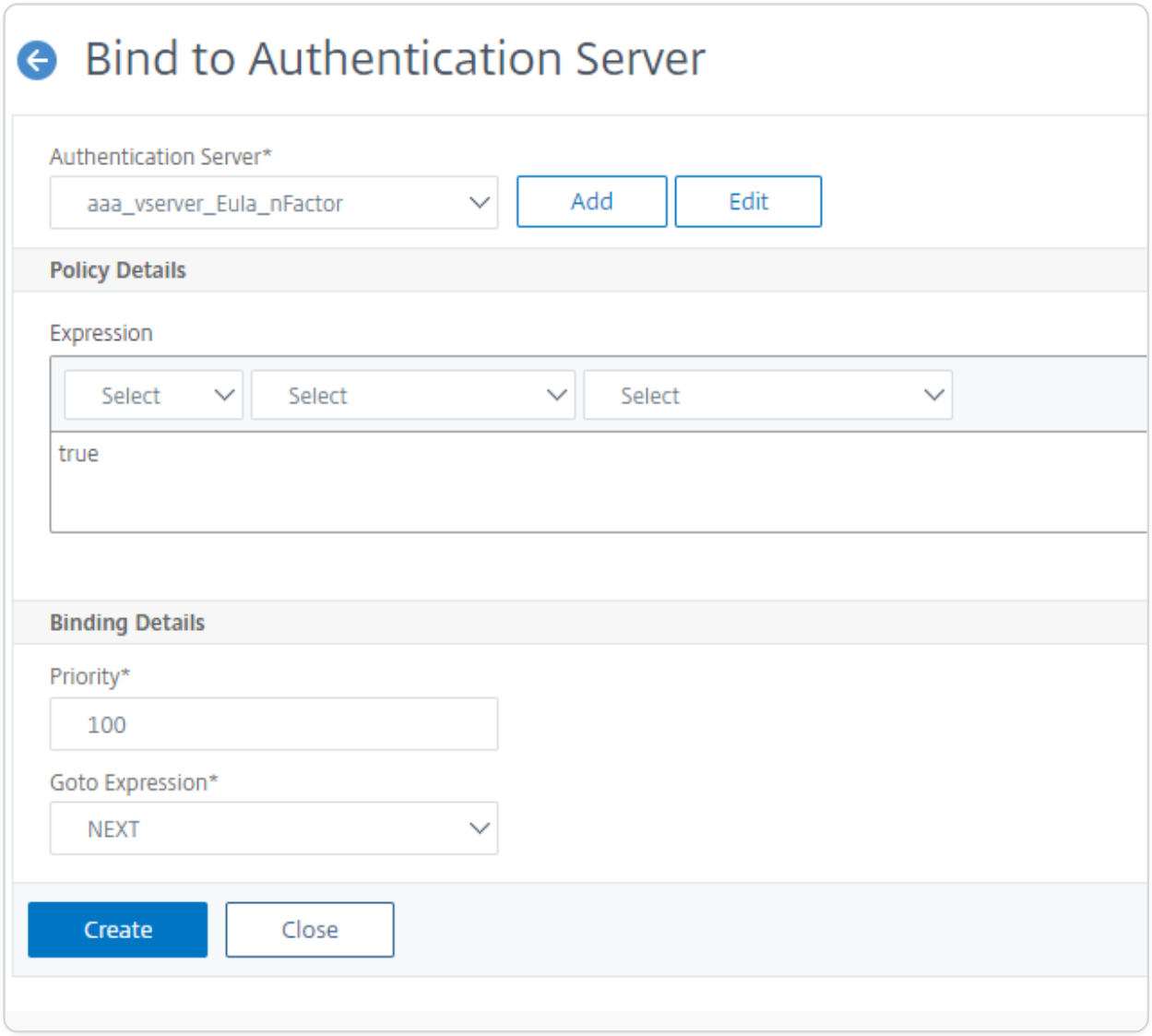

Note: Bind and Unbind the nFactor flow through the option given in nFactor flow under **Show Bindings** only.

To unbind the nFactor flow

1. Select the nFactor flow and click **Show Bindings**.
2. Select the authentication virtual server to which the nFactor flow is bound and click **Unbind**.

© 1997–2026 Citrix Systems, Inc. All rights reserved.

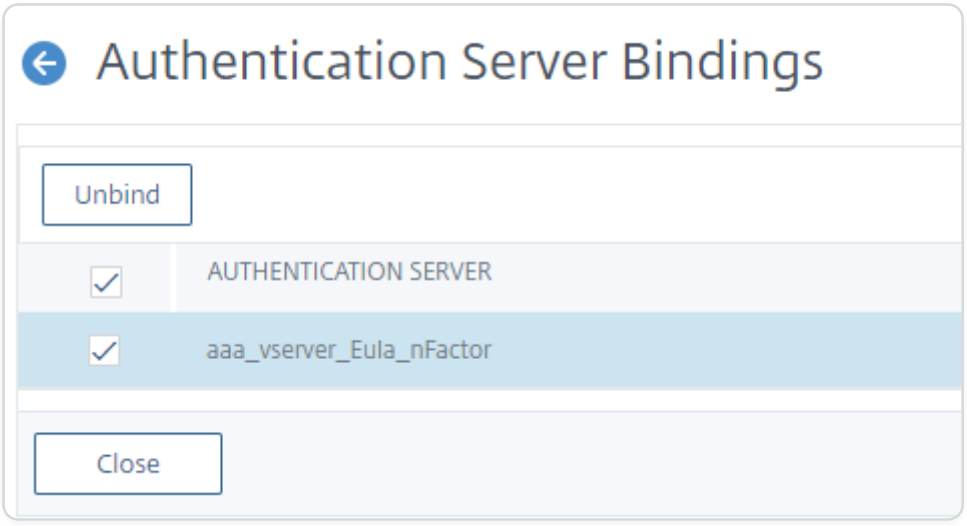

Login schema used in this example

When copying text from web browser, certain quotes are rendered differently. It is recommended that you copy the schema in a text editor to normalize quotes.

Note: This login Schema is present in NetScaler version 13.0 and need not be created separately.

```
<?xml version="1.0" encoding="UTF-8"?>

<AuthenticateResponse xmlns="http://citrix.com/authentication/response/1">

<Status>success</Status>

<Result>more-info</Result>

<StateContext></StateContext>

<AuthenticationRequirements>

<PostBack>/nf/auth/doAuthentication.do</PostBack>

<CancelPostBack>/nf/auth/doLogoff.do</CancelPostBack>

<CancelButtonText>Cancel</CancelButtonText>

<Requirements>

<Requirement><Credential><Type>none</Type></Credential><Label><Text>End
User License Agreement</Text><Type>heading</Type></Label><Input /></
Requirement>
```

© 1997–2026 Citrix Systems, Inc. All rights reserved.

```
<Requirement><Credential><Type>none</Type></
Credential><Label><Text>Protecting Gateway's information and information
systems is the responsibility of every user of Gateway.</
Text><Type>plain</Type></Label><Input /></Requirement>

<Requirement><Credential><Type>none</Type></Credential><Label><Text>This
computer, including any devices attached to this computer and the
information systems accessed from this point contain information which is
confidential to Organization. Your activities and use of these facilities
are monitored and recorded. They are not private and may be reviewed at
any time. Unauthorised or inappropriate use of Organization's Information
Technology facilities, including but not limited to Electronic Mail and
Internet services, is against company policy and can lead to disciplinary
outcomes, including termination and/or legal actions. Use of these
facilities confirms that you accept the conditions detailed in
Organization's Group Information Security Policy and Organization's Code
of Conduct.</Text><Type>plain</Type></Label><Input /></Requirement>

<Requirement><Credential><Type>none</Type></Credential><Label><Text>Use of
these facilities confirms that you accept the conditions detailed in
Organization's Group Information Security Policy and Organization's Code
of Conduct.</Text><Type>plain</Type></Label><Input /></Requirement>

<Requirement><Credential><ID>loginBtn</ID><Type>none</Type></
Credential><Label><Type>none</Type></Label><Input><Button>Continue</
Button></Input></Requirement>

</Requirements>

</AuthenticationRequirements>

</AuthenticateResponse>
```

Configure nFactor for applications with different login site requirements including step-up authentication

Usually, a NetScaler Gateway allows access to multiple applications. Depending on the security requirements, they can have different authentication mechanism. Some applications might only need a single factor like a common intranet. Other applications like; SAP or HR tools with more

© 1997–2026 Citrix Systems, Inc. All rights reserved.

critical data must have at least a multifactor authentication. However, the most users access only intranet, so multi-factor for all applications is not the right choice.

This topic describes how to change login mechanism dynamically based on the needs of the user who wants to access the application. Also, describe the steps to set up authentication.

Prerequisites

Before you configure the NetScaler Gateway, review the following prerequisites.

- NetScaler Advanced license edition.
- NetScaler feature release version is 11.1 and later.
- LDAP server.
- RADIUS server.
- Public IP address.

In the configuration example, you use two applications with the following authentication requirements.

- Web application green
  - Requirement - user name + LDAP password
- Web application red
  - Requirement - user name + LDAP password + RADIUS pin

NOTE

Next to LDAP and RADIUS, you can use other authentication methods like, user certificates, TACACS, or SAML is possible.

Basic setup

1. Add none addressable load balancing virtual servers and services for both web applications.
   - Load balancing virtual servers

Name	State	Effective State	IP Address	Port	Protocol
lbv-lin-web-green	UP	UP	0.0.0.0	0	HTTP
lbv-lin-web-red	UP	UP	0.0.0.0	0	HTTP

© 1997–2026 Citrix Systems, Inc. All rights reserved.

- Services

Name	State	IP Address/Domain Name	Port	Protocol
lbs-lin-web-green	UP	10.	80	HTTP
lbs-lin-web-red	UP	10.	80	HTTP

2. Add basic none addressable authentication, authorization, and auditing virtual server for logon. No need of more configuration at this moment.

Name	State	IP Address	Port	Protocol
aaa-stepUp	UP	0.0.0.0	0	SSL

3. Add Content Switching virtual server of type SSL with public IP. On this IP address, you need DNS records for each application that you want to access and for authentication, authorization, and auditing virtual server as well. In this example, you use the following DNS names:

   - green.lab.local - Application Green
   - red.lab.local -> Application Red
   - aaa.lab.local -> authentication, authorization, and auditing virtual server

NAME	STATE	IP ADDRESS	PORT	PROTOCOL
csv-stepUp	UP	10.106.	443	SSL

   - Bind an SSL certificate with matching CN or SAN for all DNS records.

4. Add content switch policies to the virtual server. One for each application, which must match the individual host name. This is how the NetScaler determines which application the user wants to access. In addition, add another policy for authentication, authorization, and auditing with expression "true".

Name	Action	Log Action	URL	Expression
csp-green	csa-green			HTTP.REQ.HOSTNAME.CONTAINS("green")
csp-red	csa-red			HTTP.REQ.HOSTNAME.CONTAINS("red")
csp-aaa	csa-aaa			true

5. Ensure the authentication, authorization, and auditing policy has the highest priority. Otherwise, it would not be possible to access the applications.
6. Add content switch actions for each policy pointing on the matching virtual server. In this example on each load balancing virtual server and one authentication virtual server.

© 1997–2026 Citrix Systems, Inc. All rights reserved.



Authentication level configuration

After completing the basic virtual servers and content switching setup, you enable the authentication and doing the strong or weak definition for your applications.

1. Navigate to **Load Balancing Virtual Server** for application Red and enable "Form Based Authentication". And add an authentication profile.

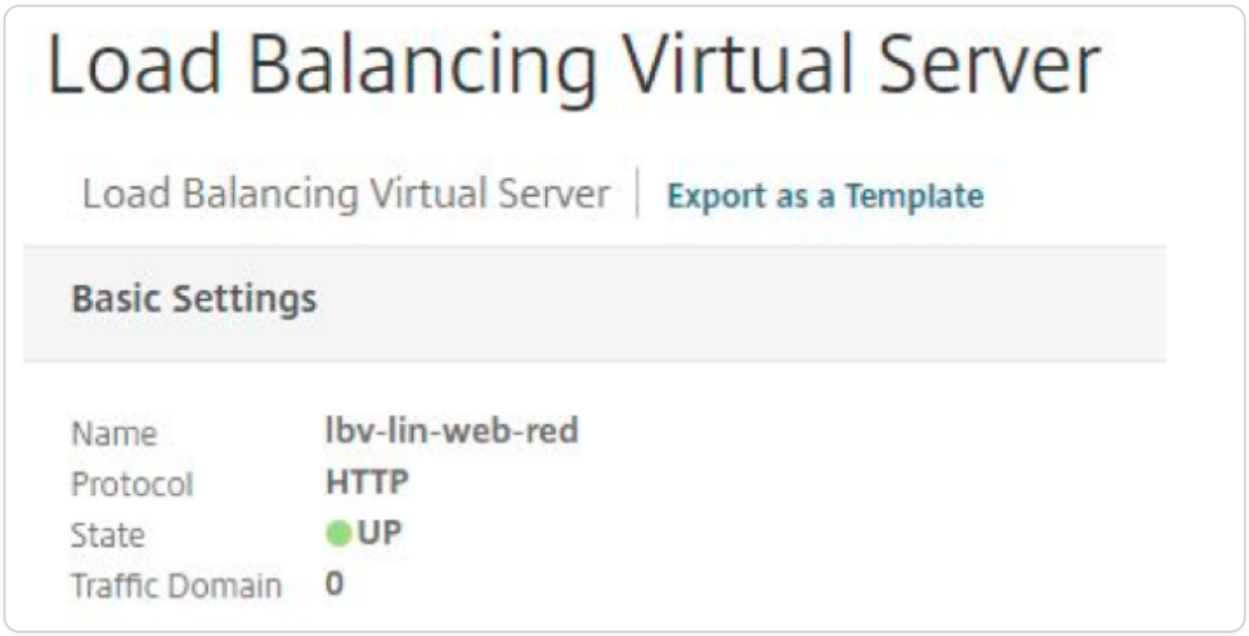

© 1997–2026 Citrix Systems, Inc. All rights reserved.

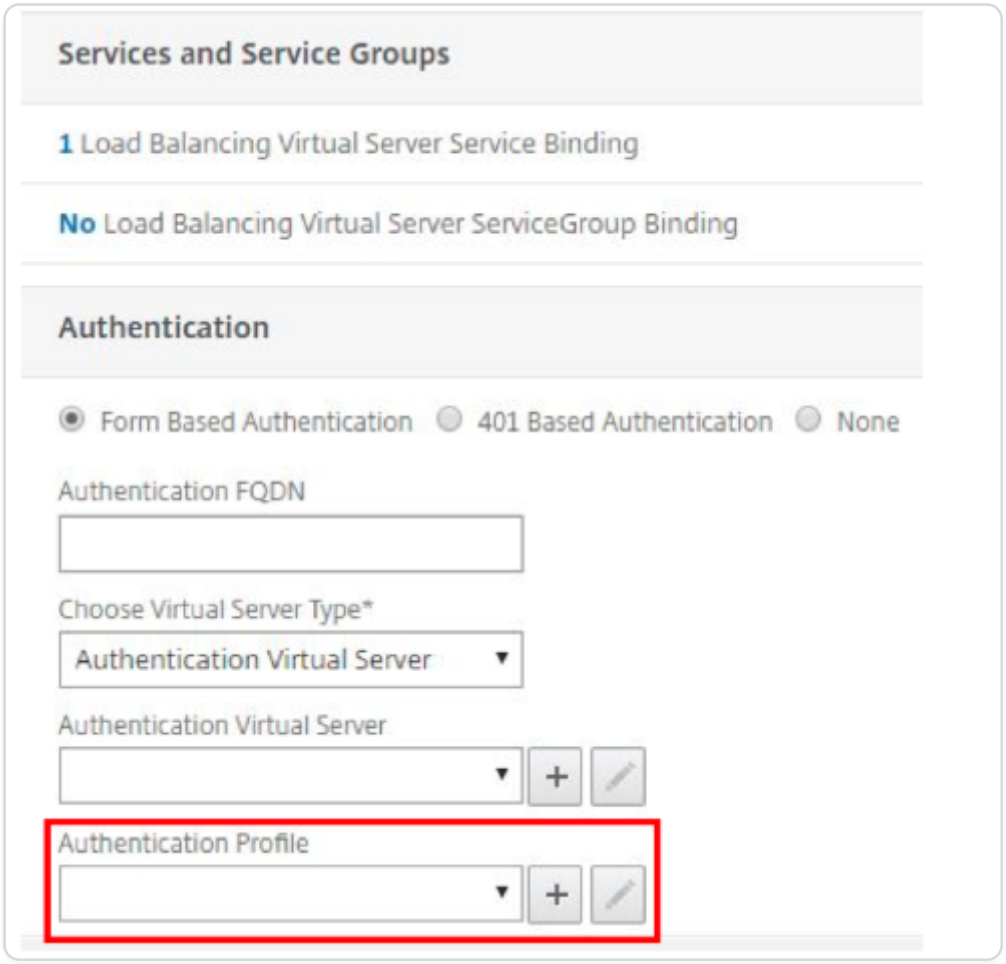

2. Enter the defined authentication, authorization, and auditing virtual server host name for redirection when a user wants to access the application, and has no existing session.
3. Choose authentication virtual server as type and bind authentication, authorization, and auditing virtual server.
4. Define an authentication level to configure whether an application is stronger or weaker than another. A session at the given level of 100 can access virtual servers with a lower level without reauthenticating. On the other hand, this session is forced to authenticate once again if the user tries to access a virtual server with a higher level.

© 1997–2026 Citrix Systems, Inc. All rights reserved.

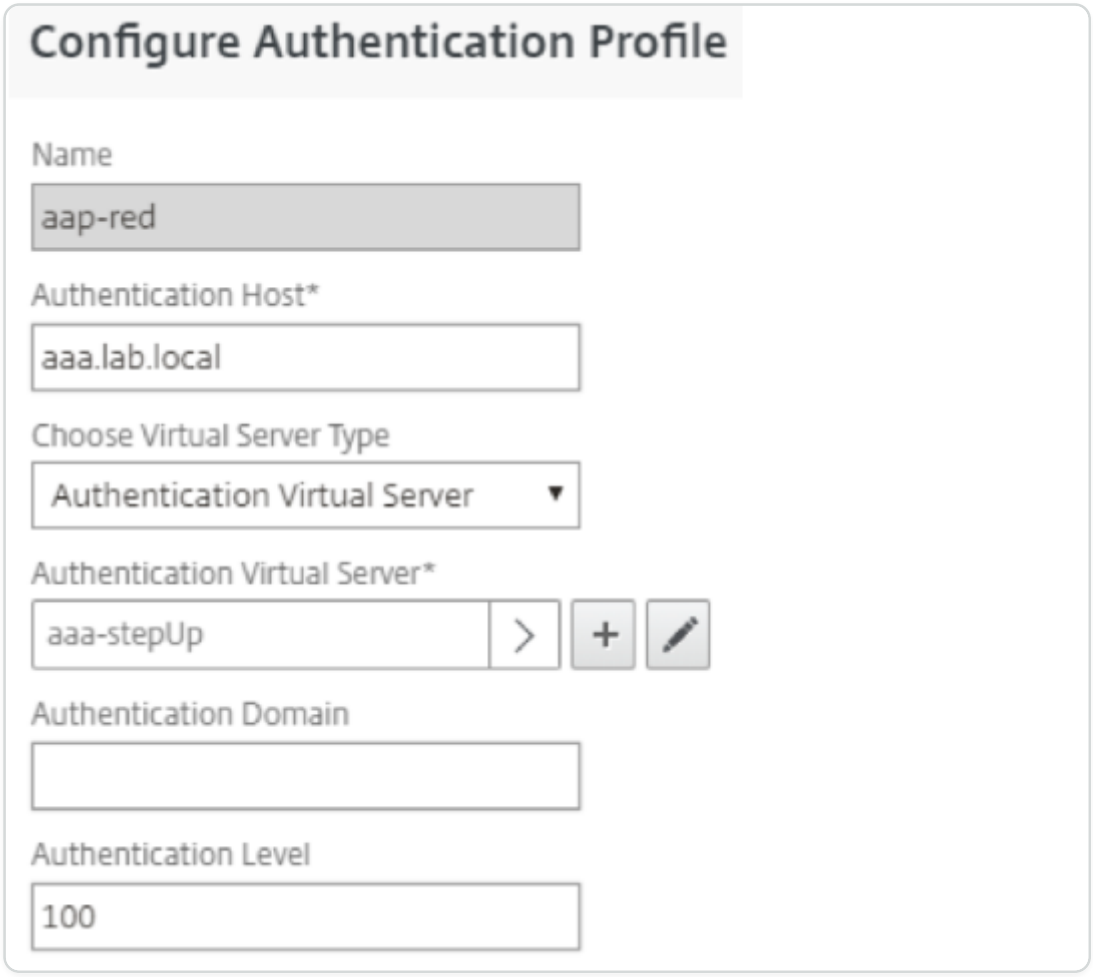

5. Repeat step 1–4 with application Green.
6. Navigate to **Security > AAA - Application Traffic > Authentication Profiles** to add Authentication Profile.

Name	State	Effective State	IP Address	Port	Protocol
lbv-lin-web-green	UP	UP	0.0.0.0	0	HTTP
lbv-lin-web-red	UP	UP	0.0.0.0	0	HTTP

One profile for each application, both pointing on the authentication, authorization, and auditing virtual server host name. In the example, application Red is stronger (Level 100) than application Green (Level 90). Means a user with an existing session for Red can access Green without reauthentication. The other way around a user who accessed Green at first must reauthenticate for application Red.

nFactor configuration for multifactor authentication

1. Navigate to **Security > AAA - Application Traffic > Login Schema > Profiles** to add three login schemas and to achieve the needed NetScaler logon page.
   - Schema for normal LDAP authentication

© 1997–2026 Citrix Systems, Inc. All rights reserved.

- Select SingleAuth XML to present the two fields. One for user name and the second for LDAP password.
- Ensure to save user name at index 1 and password at index 2. This is important for doing LDAP reauth, when a user is accessing application Red after application Green.

- Schema for LDAP reauthentication
  - Select "noschema" because the user does not see the process of LDAP reauthentication.
  - Populate User and Password expression with the attribute fields that you defined in the first schema.

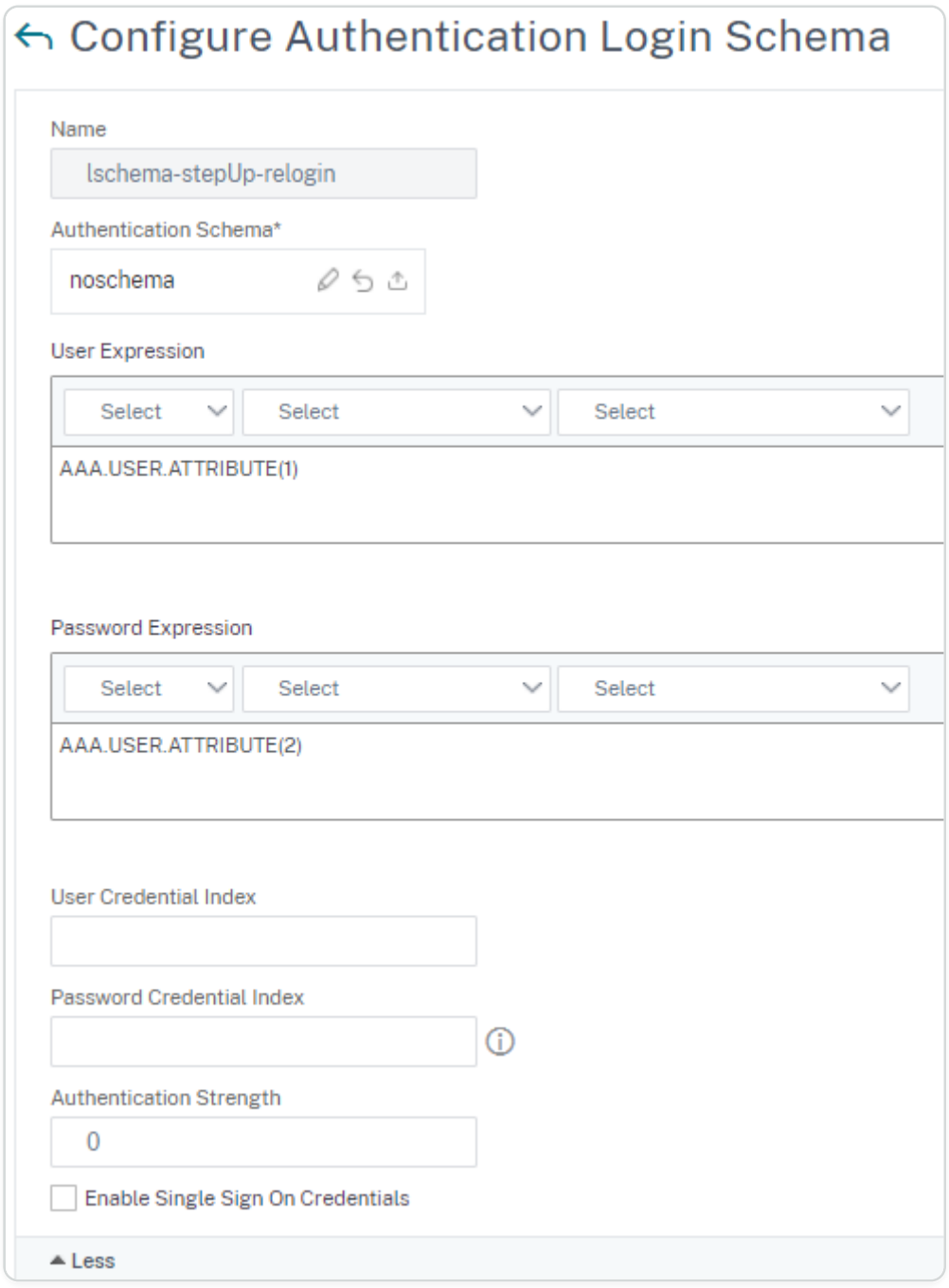

© 1997–2026 Citrix Systems, Inc. All rights reserved.

- Schema for RADIUS authentication
  - Select "OnlyPassword XML" to present only one field for RADIUS pin. User name is not necessary due to first LDAP login.

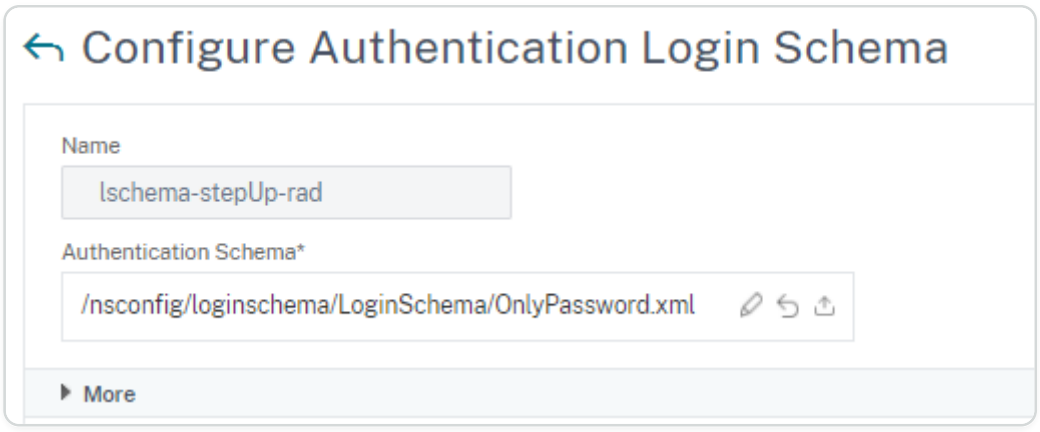

2. The next step is to add all needed Authentication Policies to control the behavior of our login mechanism. Navigate to **Security > AAA - Application Traffic > Policies > Authentication > Policy**.
   - Add default LDAP policy with required LDAP server.

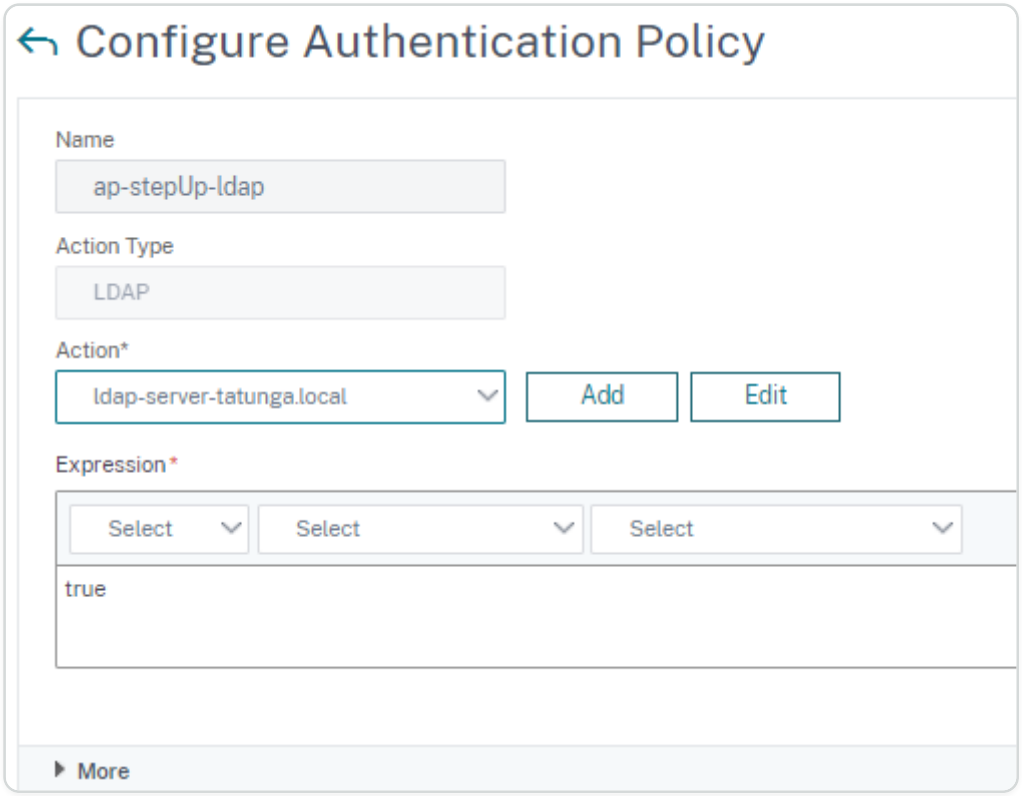

   - Add default RADIUS policy with required RADIUS server.

© 1997–2026 Citrix Systems, Inc. All rights reserved.

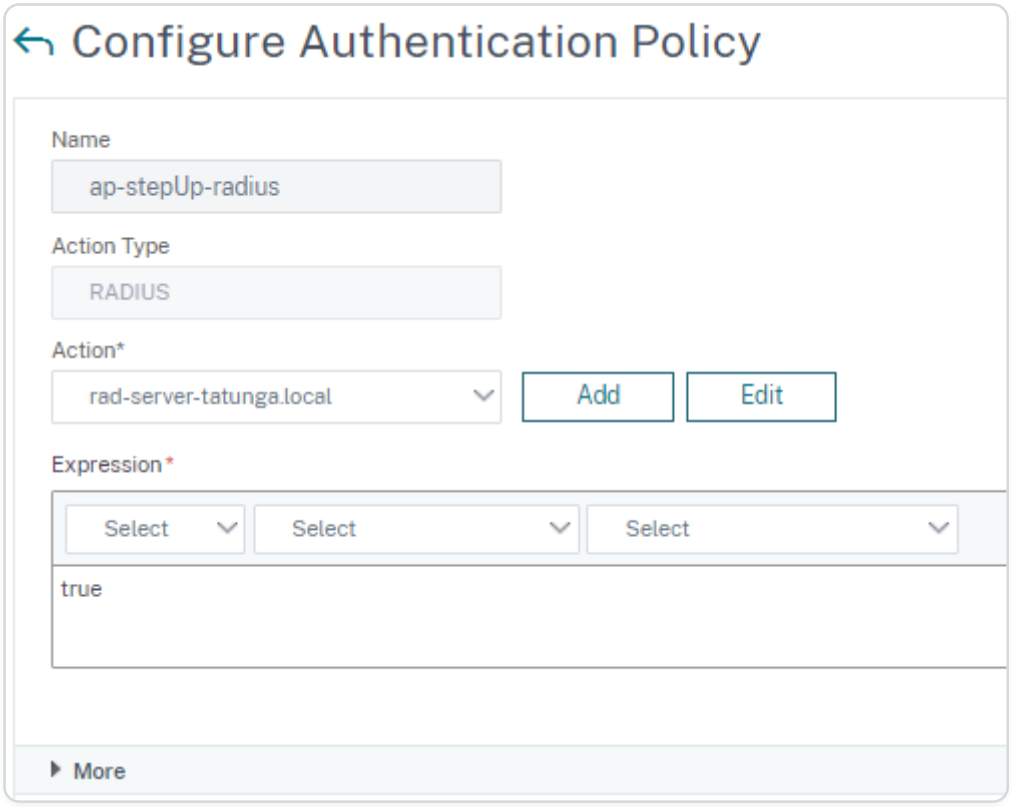

- Add a third authentication policy with action type "NO_AUTH" and expression "true". This policy will have no effect than bridging to the next factor.

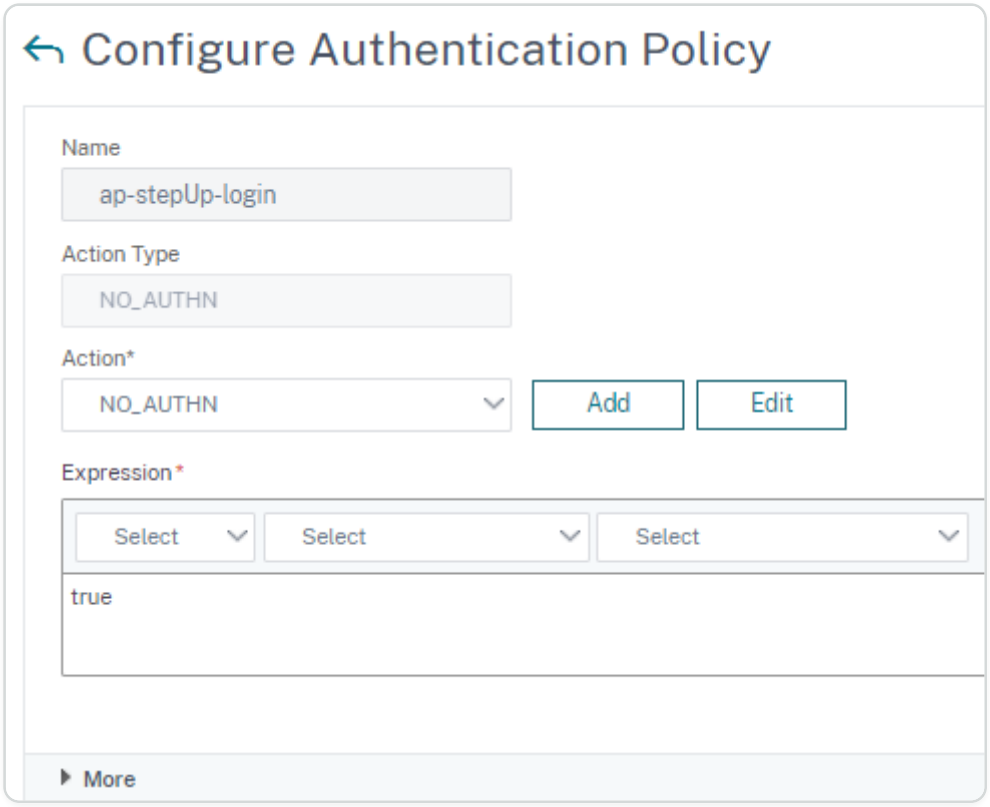

- Fourth policy evaluates whether a user wants to access the stronger application Red or not. This is important to do a multifactor authentication for Red.
    - Select "LDAP" as action type and choose your LDAP server.

© 1997–2026 Citrix Systems, Inc. All rights reserved.

- The expression evaluates whether it is application Red by checking the cookie NSC_TMAP. The user issues this cookie by accessing the NetScaler logon site and contains the name of the authentication profile bound to the accessed load balancing virtual server.

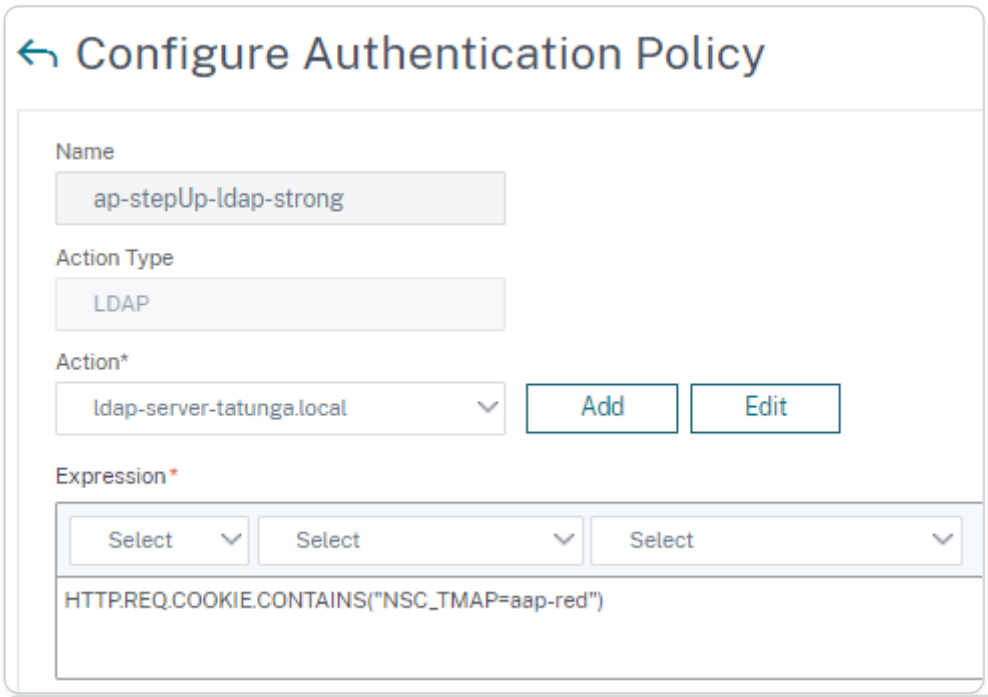

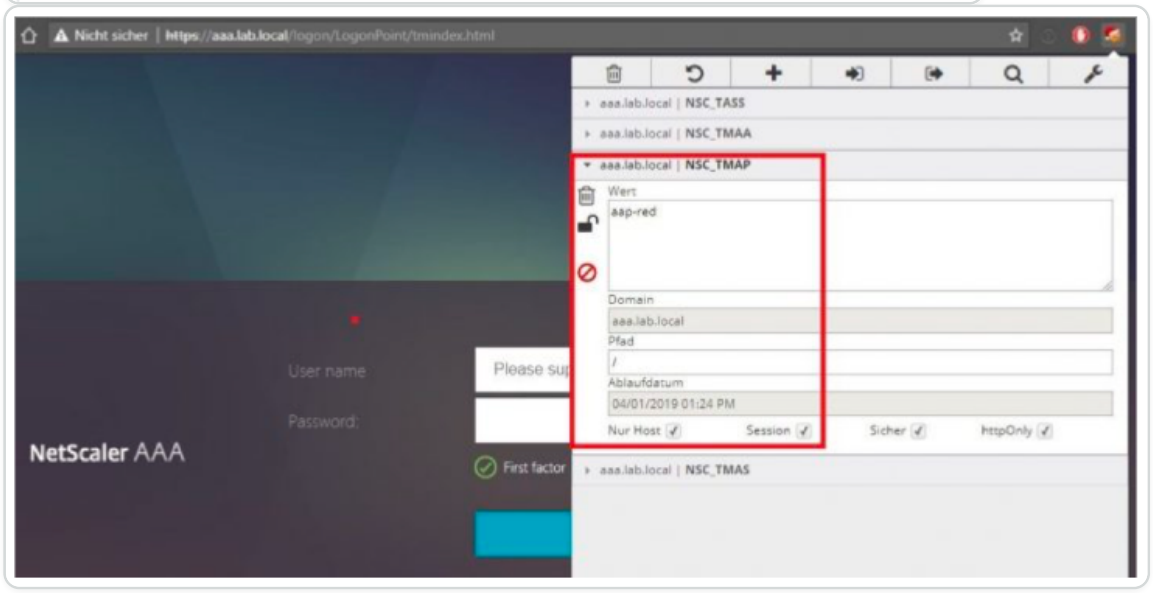

- Last policy checks whether the user has saved credentials from a first weaker login. This is important for automatic LDAP relogin when a user at first accessed the weaker application and now wants to start the stronger one.

© 1997–2026 Citrix Systems, Inc. All rights reserved.

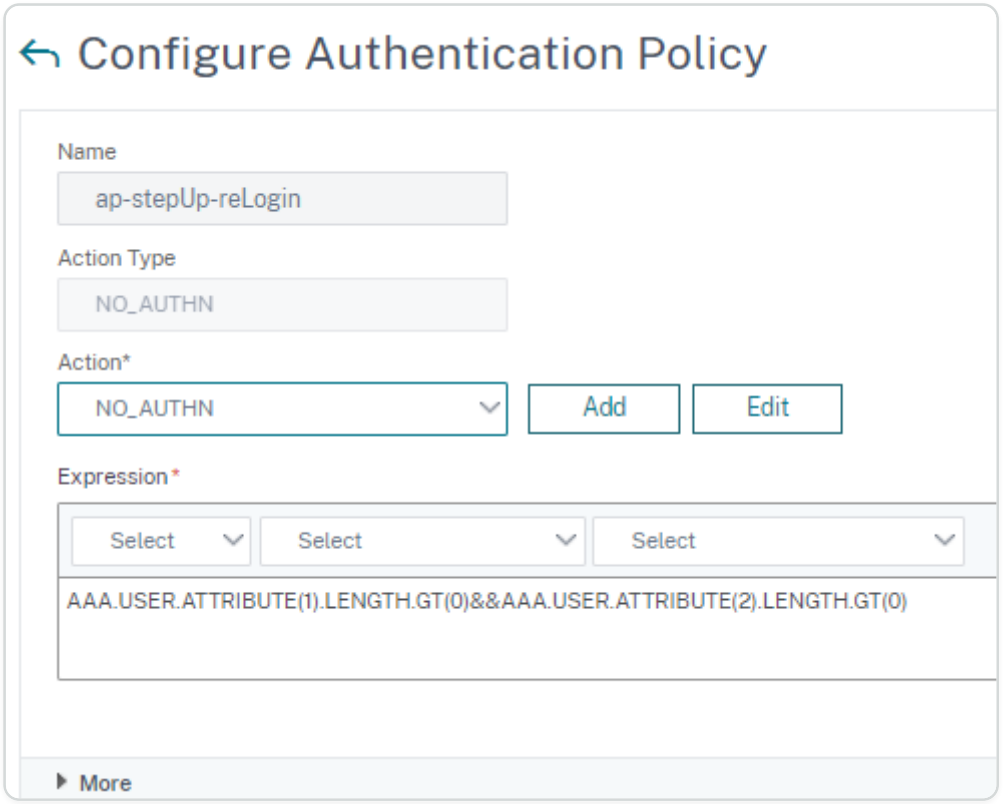

3. You add some policy labels for binding all the preceding Authentication Policies and Login Schemas. Navigate to **Security > AAA - Application Traffic > Policies > Authentication > PolicyLabel**.

    - At first, start with the label for RADIUS authentication.

        - Give an appropriate name for the label, and select the earlier schema for RADIUS and click **Continue**.

© 1997–2026 Citrix Systems, Inc. All rights reserved.

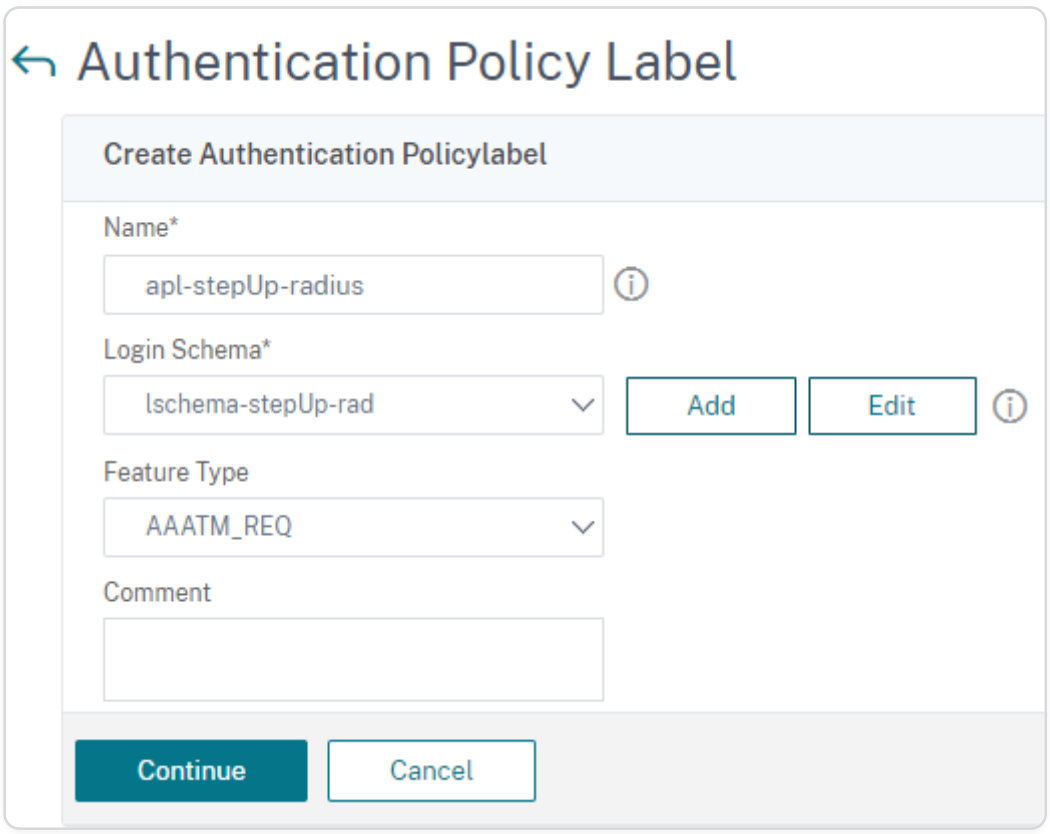

- Last step for this label is to bind the default RADIUS authentication policy.

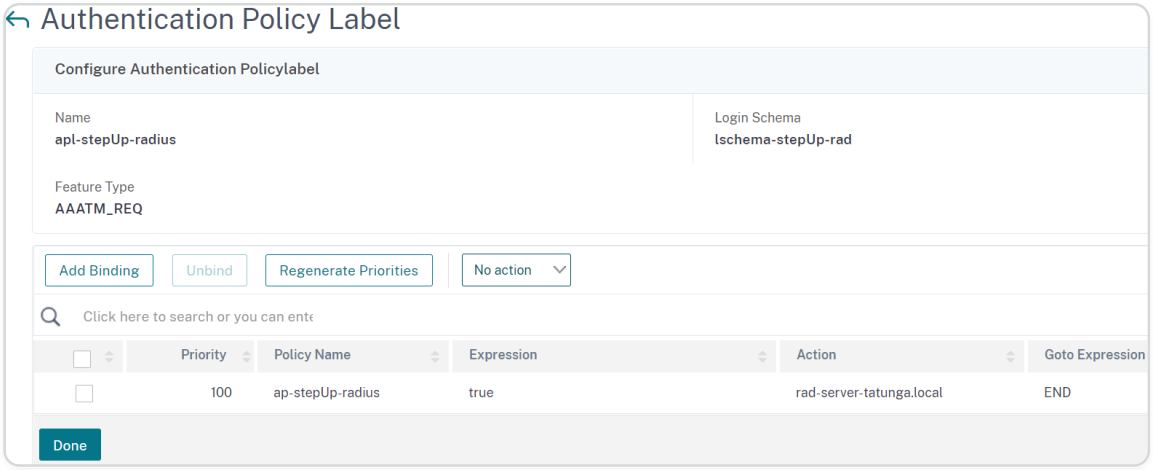

- The second label does the LDAP relogin.
  - Add the label and bind the relogin schema.

© 1997–2026 Citrix Systems, Inc. All rights reserved.

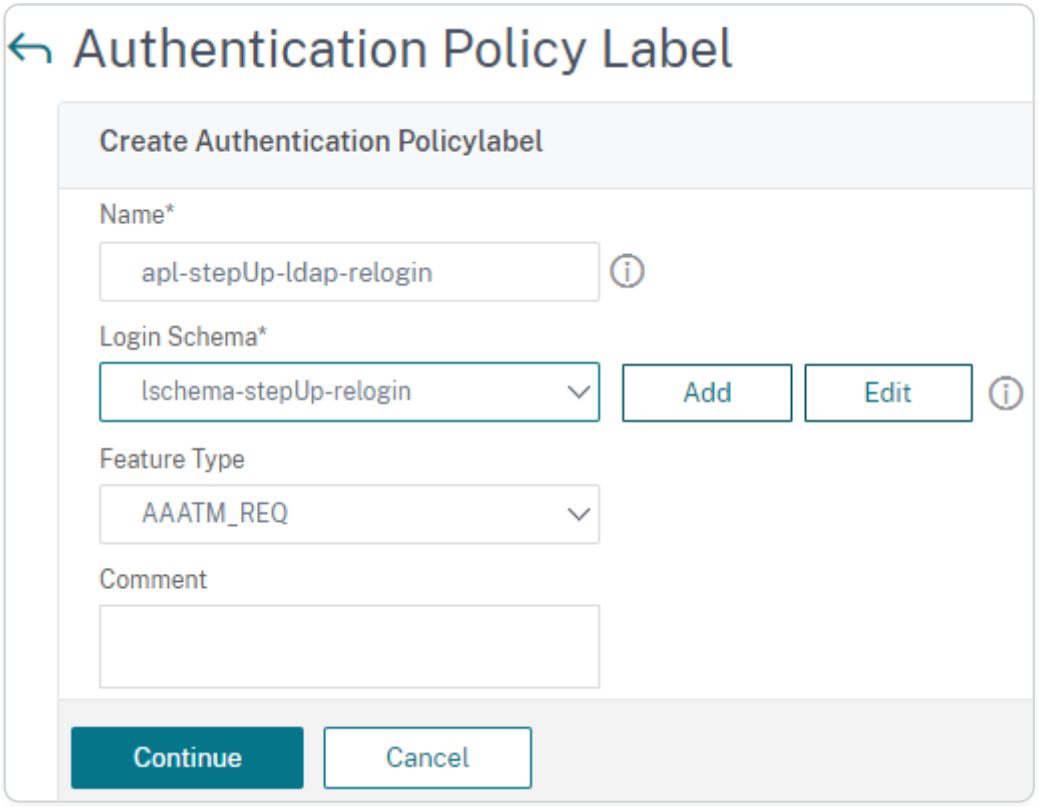

- Bind the LDAP authentication policy and set the RADIUS Policy Label as next factor.

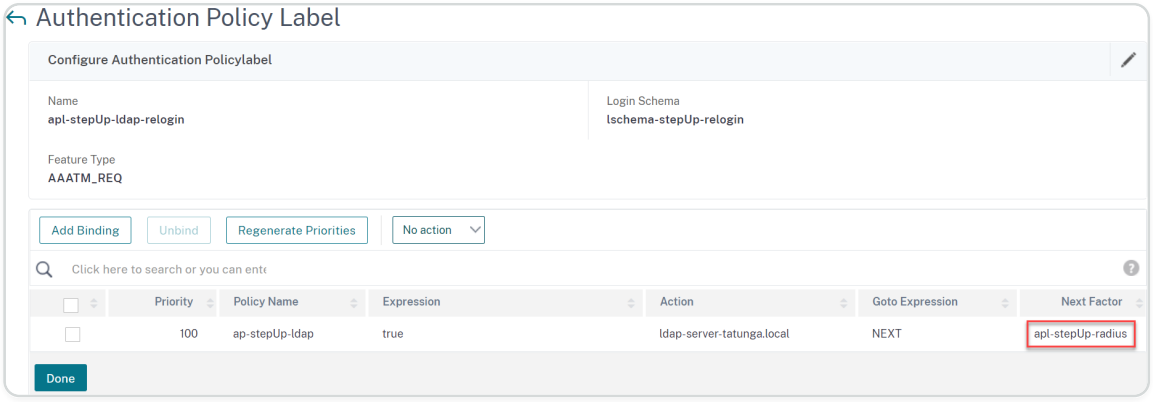

- Add the last label for first LDAP authentication.
  - Select the appropriate schema and click **Continue**.

© 1997–2026 Citrix Systems, Inc. All rights reserved.

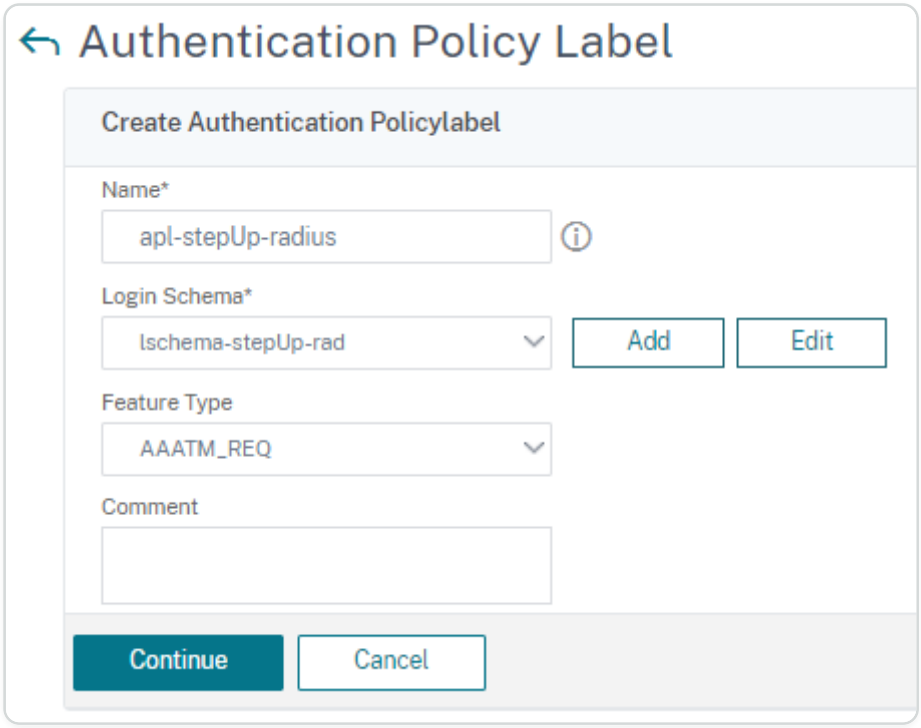

- Bind the first policy for strong authentication and set Goto Expression to "End". Select the RADIUS policy label as next factor.
- Second policy is for weak Green authentication without RADIUS.
- Ensure the priority of the binding.

- Configure authentication, authentication, and auditing. Navigate to **Security > AAA - Application Traffic > Virtual Servers**.
  - Open the previously added virtual server and set the favored **Portal Theme**.



  - Bind the last two remaining authentication policies directly at the virtual server.

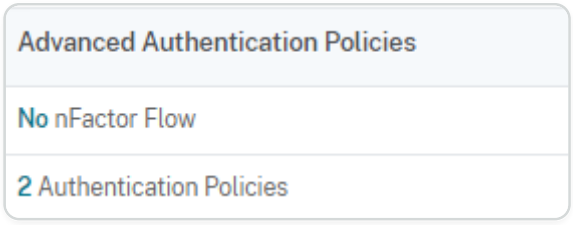

  - Bind relogin policy with "NO_AUTH" and LDAP relogin policy label as next factor. This is for doing the automatic LDAP reauth with an existing session.
  - Set second policy to bridge directly to next factor LDAP when no session is existed before.

© 1997–2026 Citrix Systems, Inc. All rights reserved.

- As always, set the right priorities.

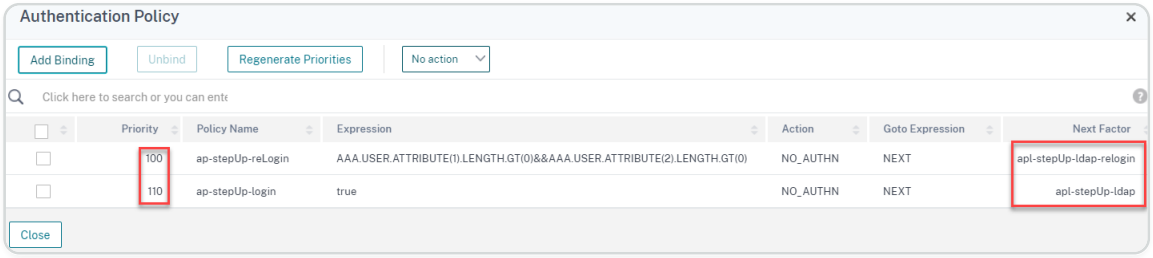

NOTE

The step-up can also be created through the nFactor Visualizer available in NetScaler version 13.0 and later.

Name	State	Effective State	IP Address	Port	Protocol
lbv-lin-web-green	UP	UP	0.0.0.0	0	HTTP
lbv-lin-web-red	UP	UP	0.0.0.0	0	HTTP

Multifactor authentication configuration through nFactor Visualizer

1. Navigate to **Security > AAA-Application Traffic > nFactor Visualizer > nFactor Flow** and click **Add**.
2. Click **+** sign to add the nFactor Flow.



3. Enter the first factor name and click **Create**.

© 1997–2026 Citrix Systems, Inc. All rights reserved.

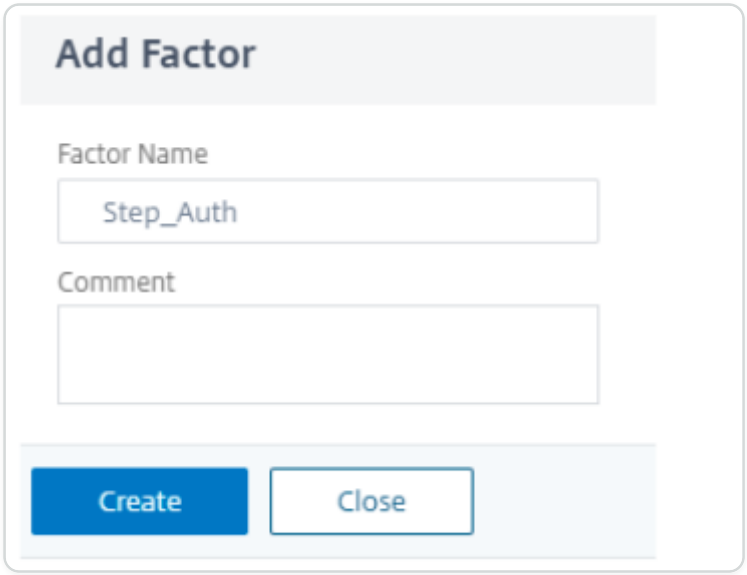

4. No Schema is needed for the first factor. Click **Add Policy** to add NO_AUTH policy as shown in step 2 of the multifactor authentication configuration.

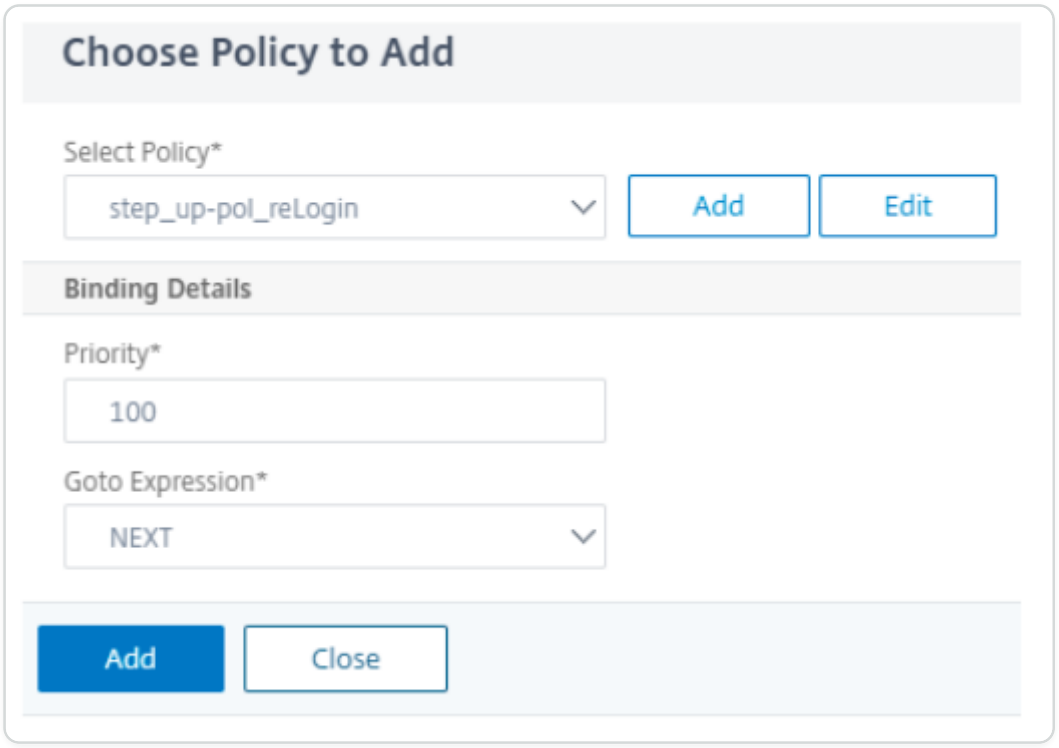

5. Click blue **+** to add second authentication.



6. Choose authentication policy created and click **Add**.

© 1997–2026 Citrix Systems, Inc. All rights reserved.

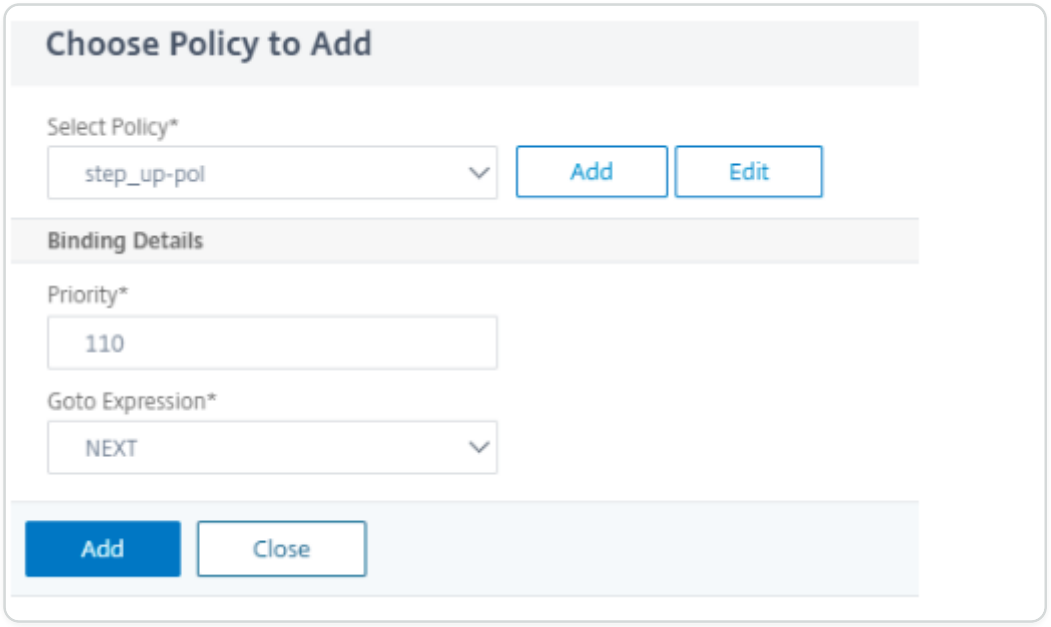

7. Click green **+** to add a next factor.

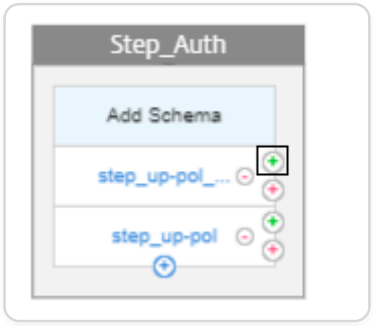

8. To add next authentication factor, select **Create Factor** enter the **Factor Name** and click **Create**.

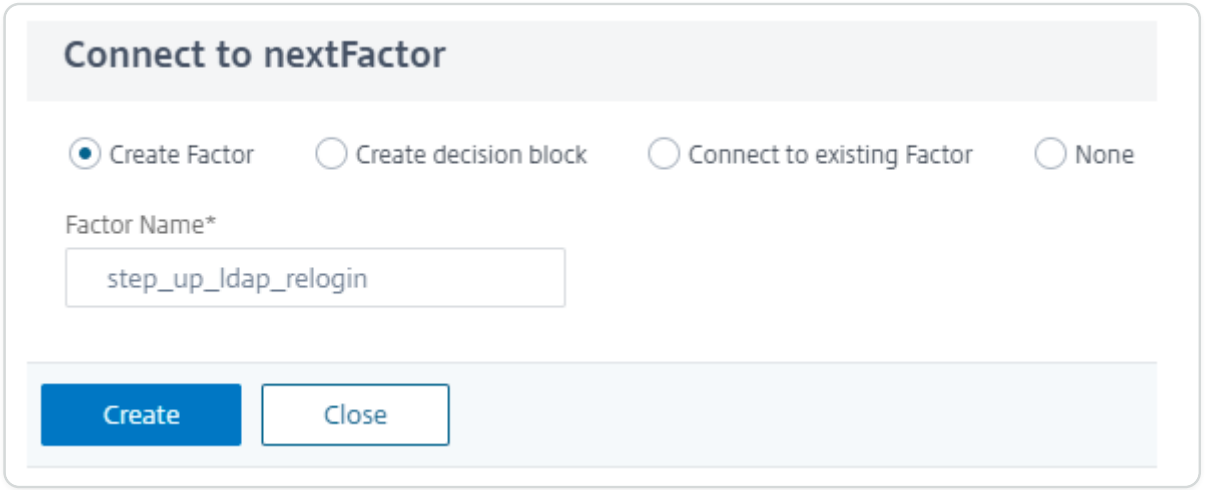

9. To add a schema, click **Add Schema**.

© 1997–2026 Citrix Systems, Inc. All rights reserved.

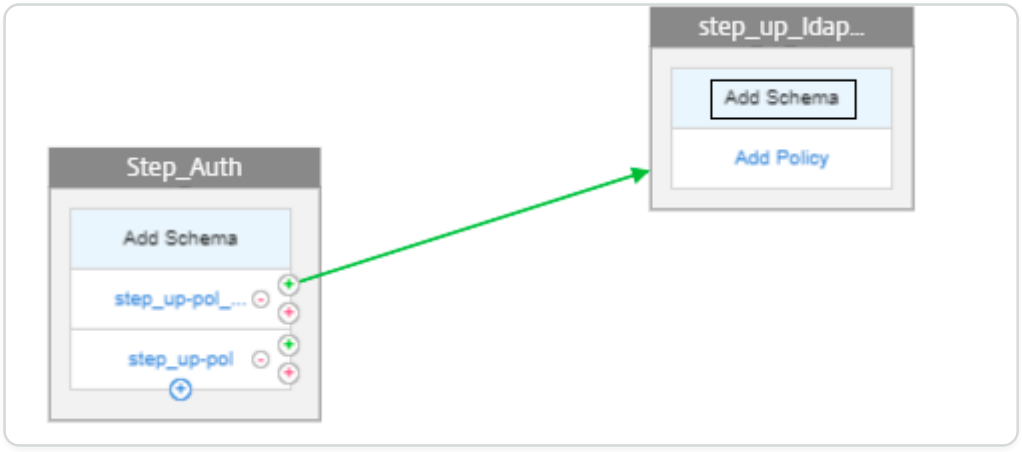

10. Choose the created schema in (multifactor authentication configuration), and click **OK**.

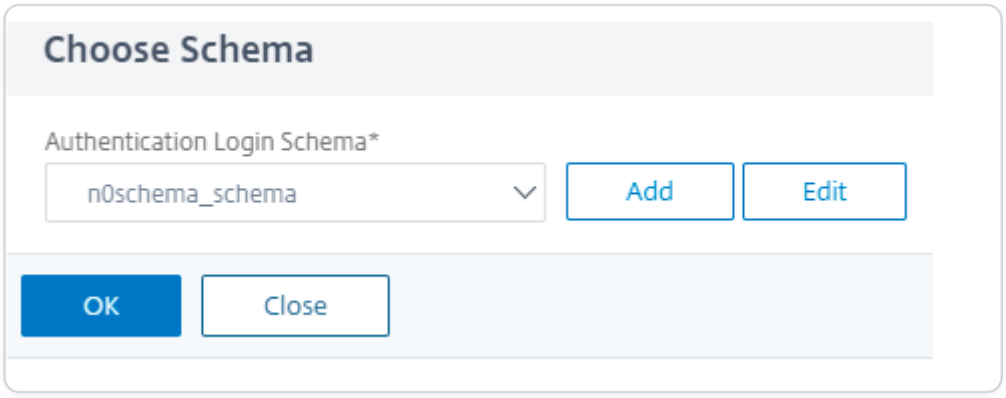

11. Click **Add Policy** and choose the authentication policy.

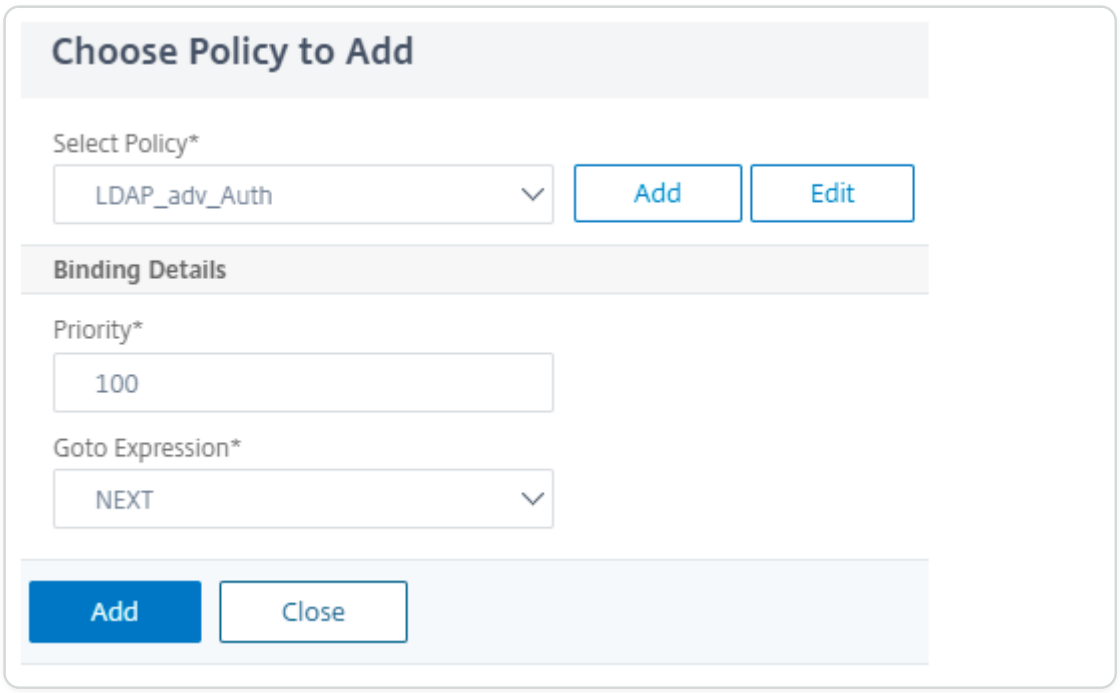

12. Click green **+** to add another factor for RADIUS authentication.

© 1997–2026 Citrix Systems, Inc. All rights reserved.

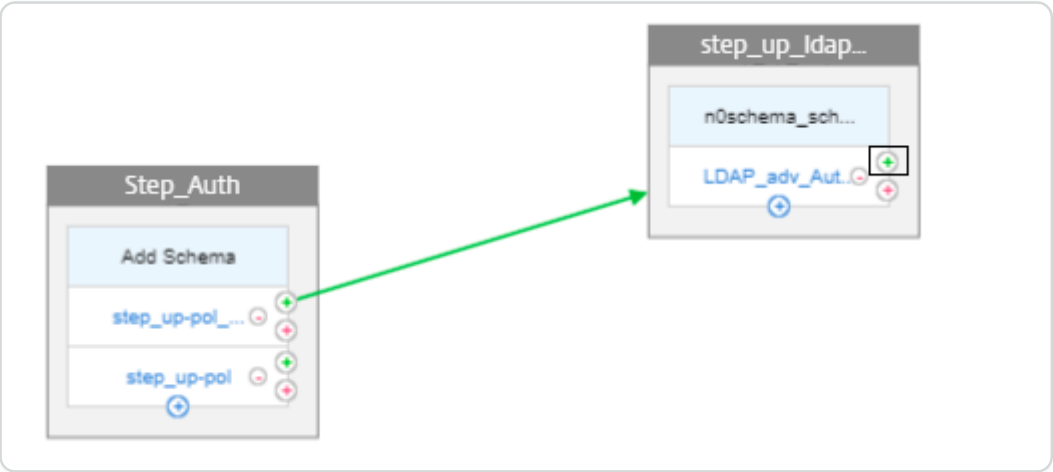

13. Create another factor by following step 8.
14. Click **Add Schema** and choose schema for the password only from the list.

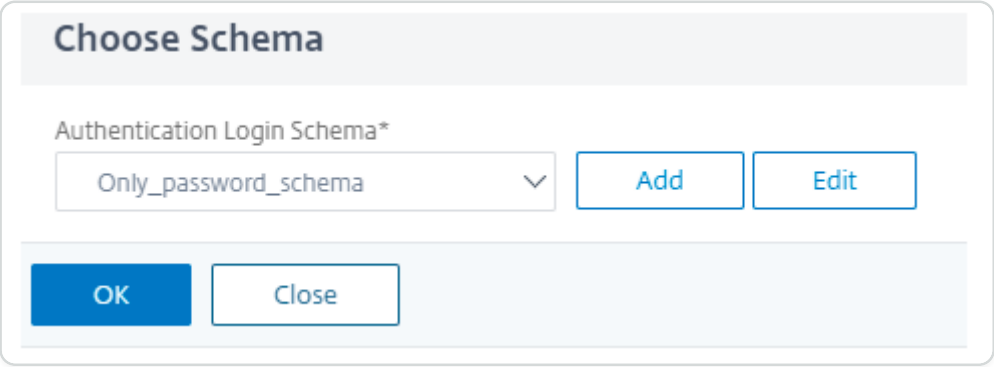

15. Click **Add Policy** to choose RADIUS authentication and click **Add**.

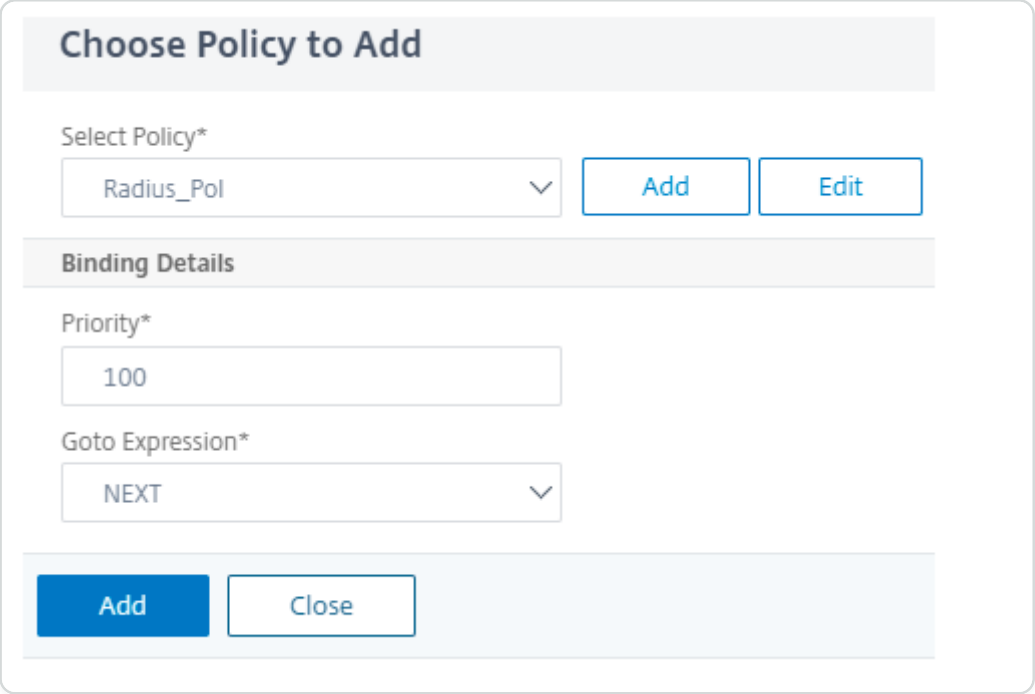

16. Click green **+** in first factor, next to step_up-pol.

© 1997–2026 Citrix Systems, Inc. All rights reserved.

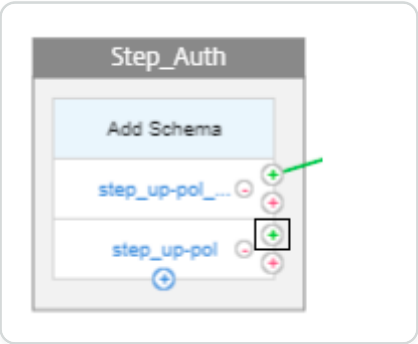

17. Create another factor by following step 8.

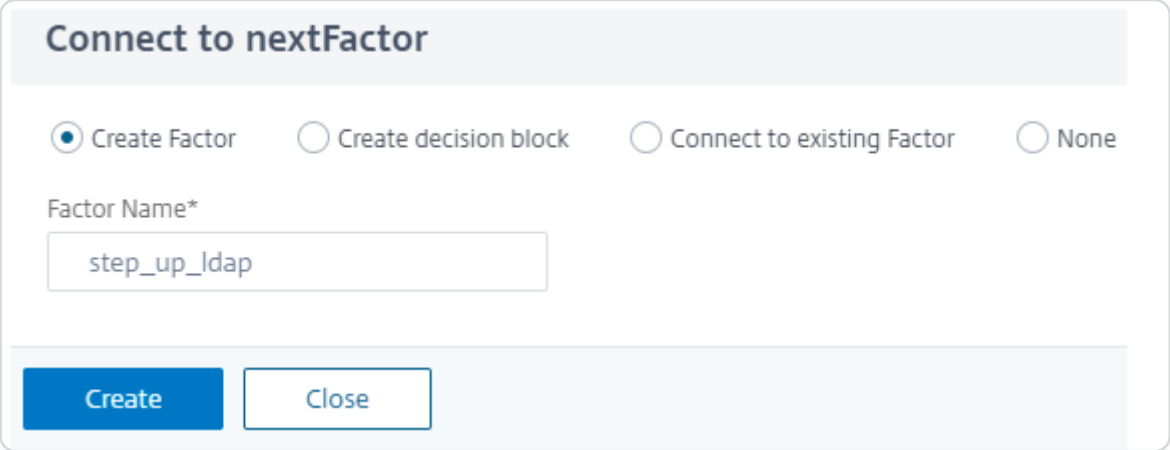

18. Click **Add Schema** and choose the schema.

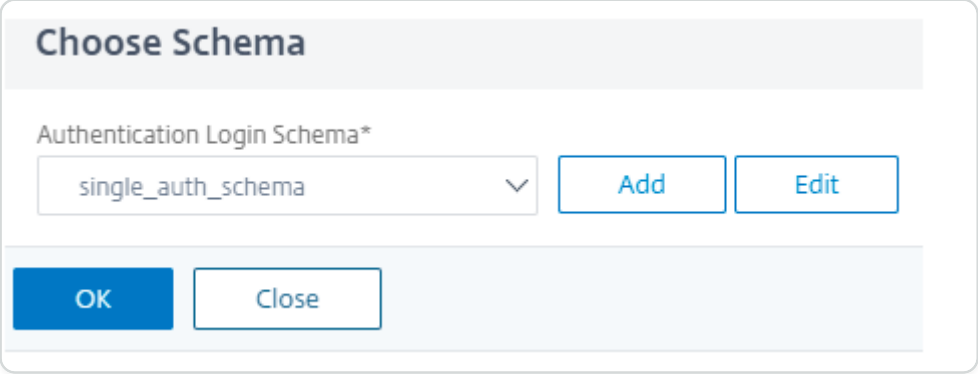

19. Click **Add Policy** to choose authentication policy.

© 1997–2026 Citrix Systems, Inc. All rights reserved.

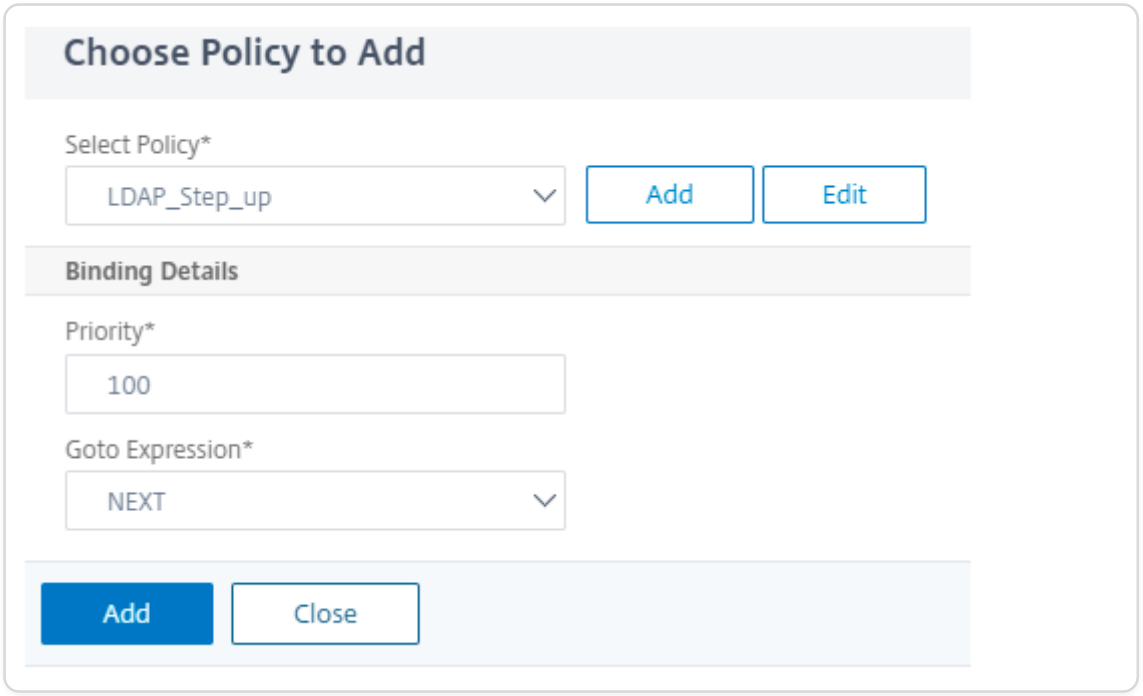

20. Click blue **+** to add another authentication policy for LDAP authentication.

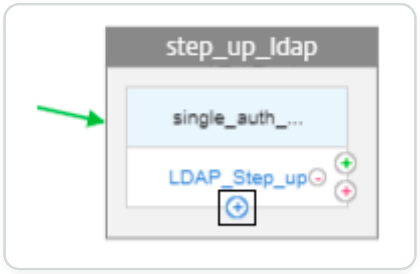

21. Choose LDAP authentication policy and click **Add**.

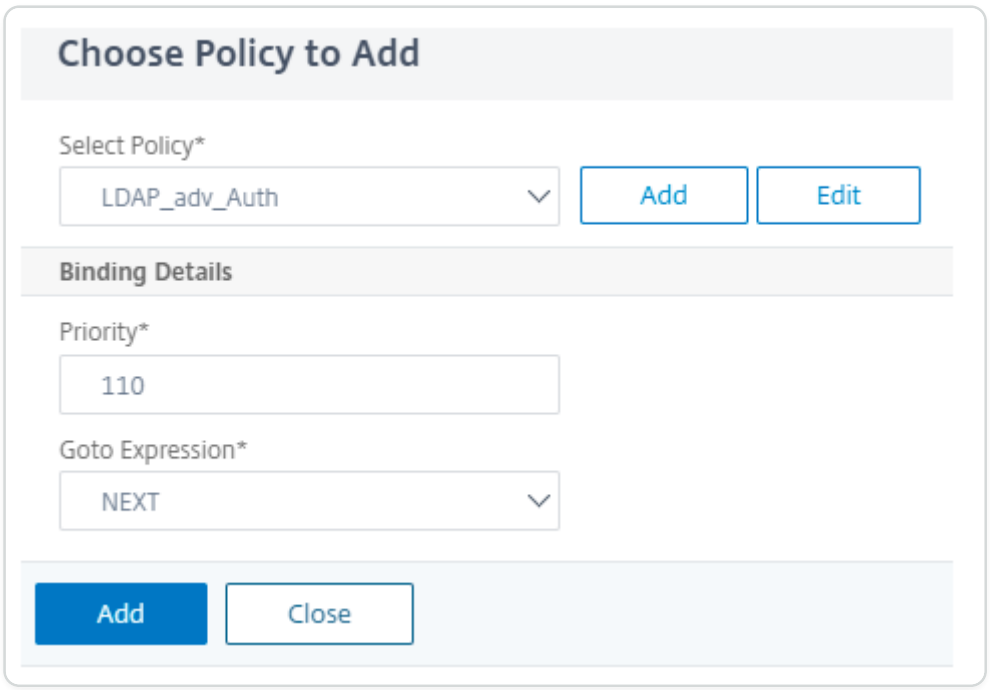

22. Click green **+** next to LDAP_Step_up to add the RADIUS authentication.

© 1997–2026 Citrix Systems, Inc. All rights reserved.

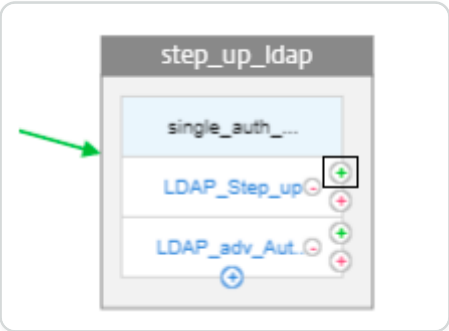

23. As the RADIUS authentication is already present, select **Connect to existing Factor**, and select step_up-radius from the list.

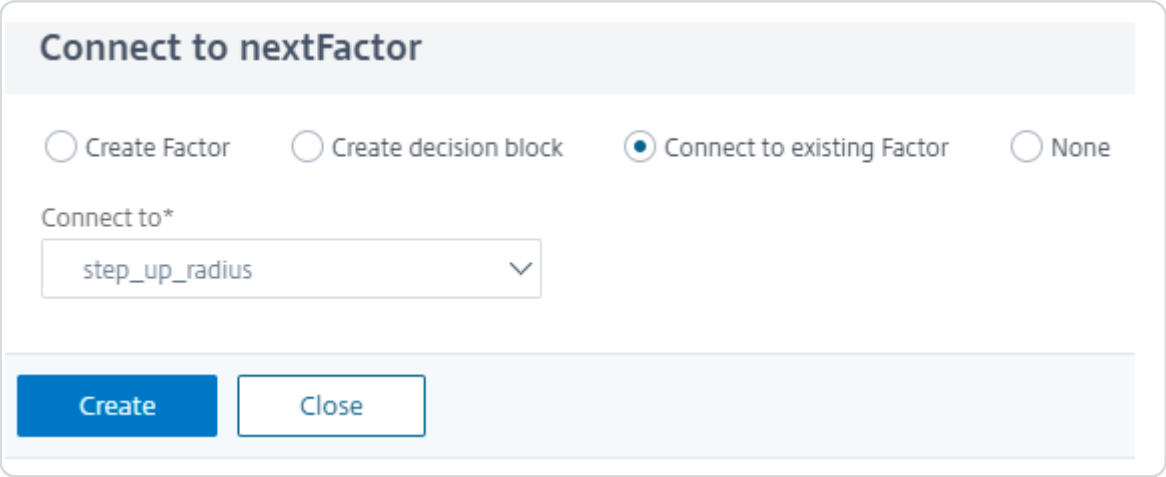

24. Click **Done** to save the configuration.
25. To bind the created nFactor Flow to an authentication, authorization, and auditing virtual server, click **Bind to Authentication Server** and click **Create**.

© 1997–2026 Citrix Systems, Inc. All rights reserved.

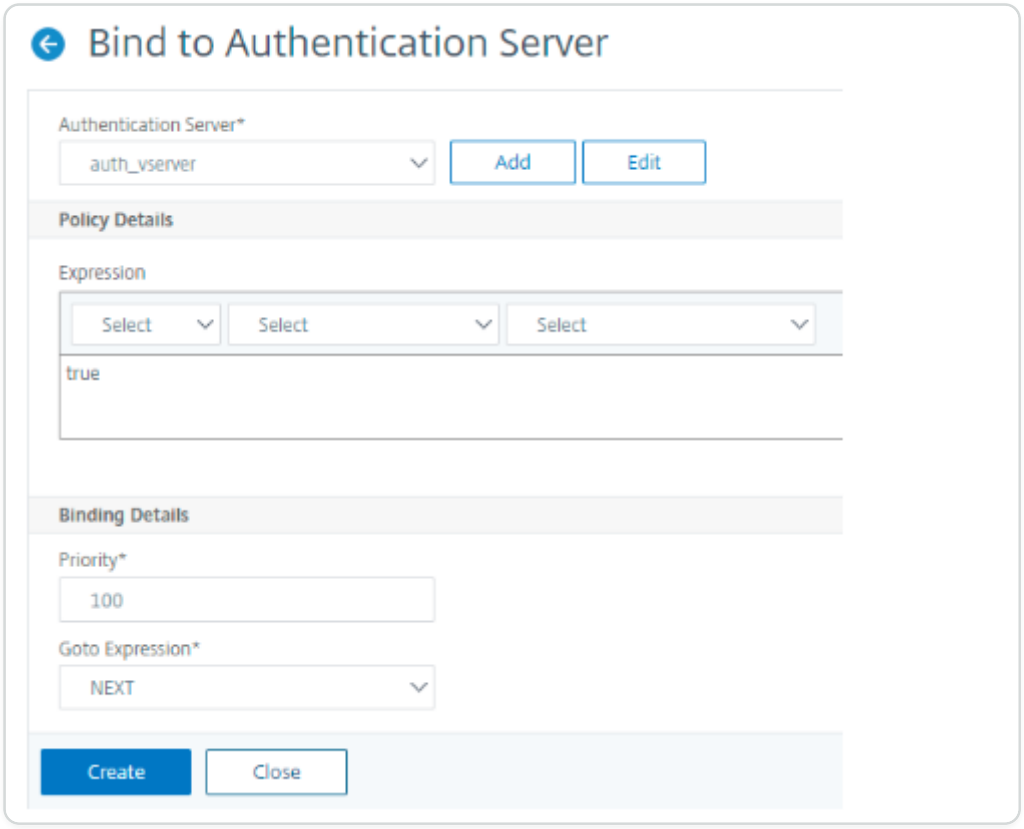

NOTE

Bind and unbind the nFactor flow through the option given in nFactor Flow under Show Bindings only.

Unbind the nFactor Flow

1. Select the nFactor flow and click **Show Bindings**.
2. Select the authentication virtual server and click **Unbind**.

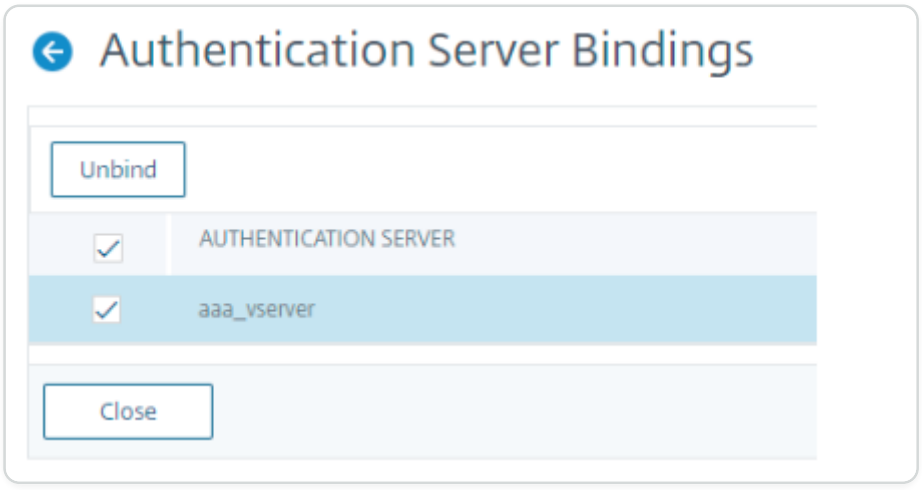

© 1997–2026 Citrix Systems, Inc. All rights reserved.

Result

The following steps help you to access the application Red as first.

1. Redirecting to authentication, authorization, and auditing virtual server login page with a first factor as LDAP, after you access "red.lab.local".

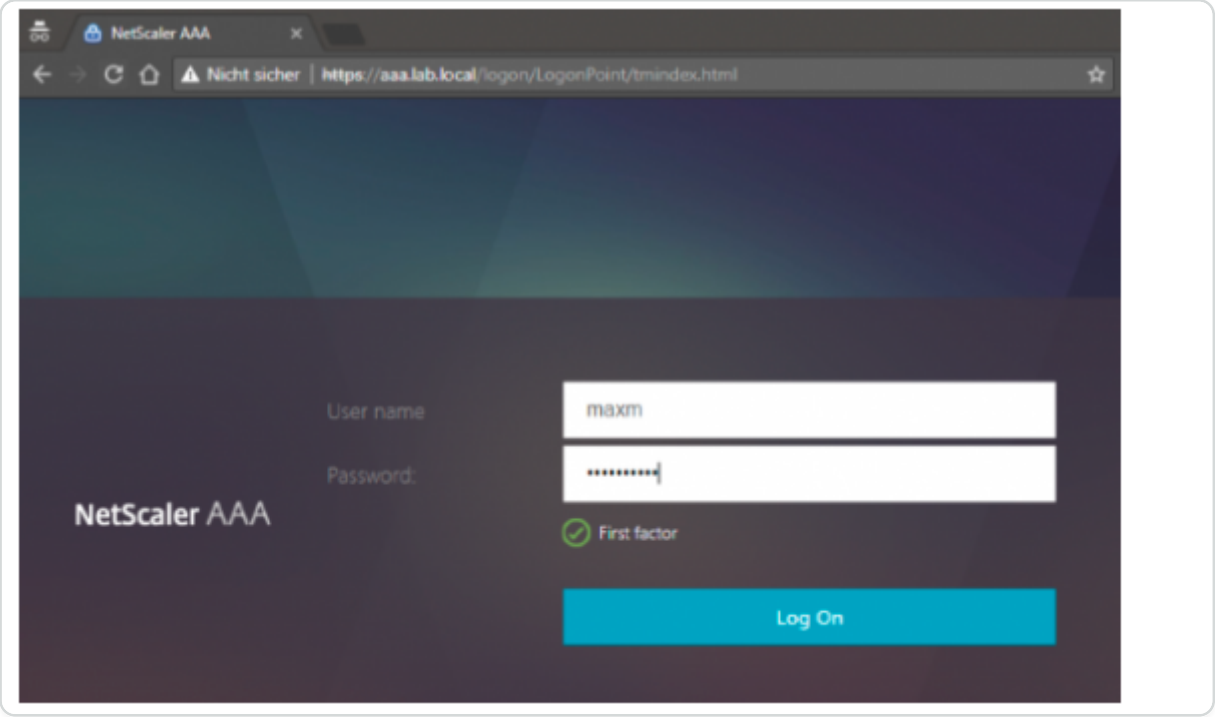

2. nFactor evaluates that user wants to access application Red and displays second factor RADIUS.

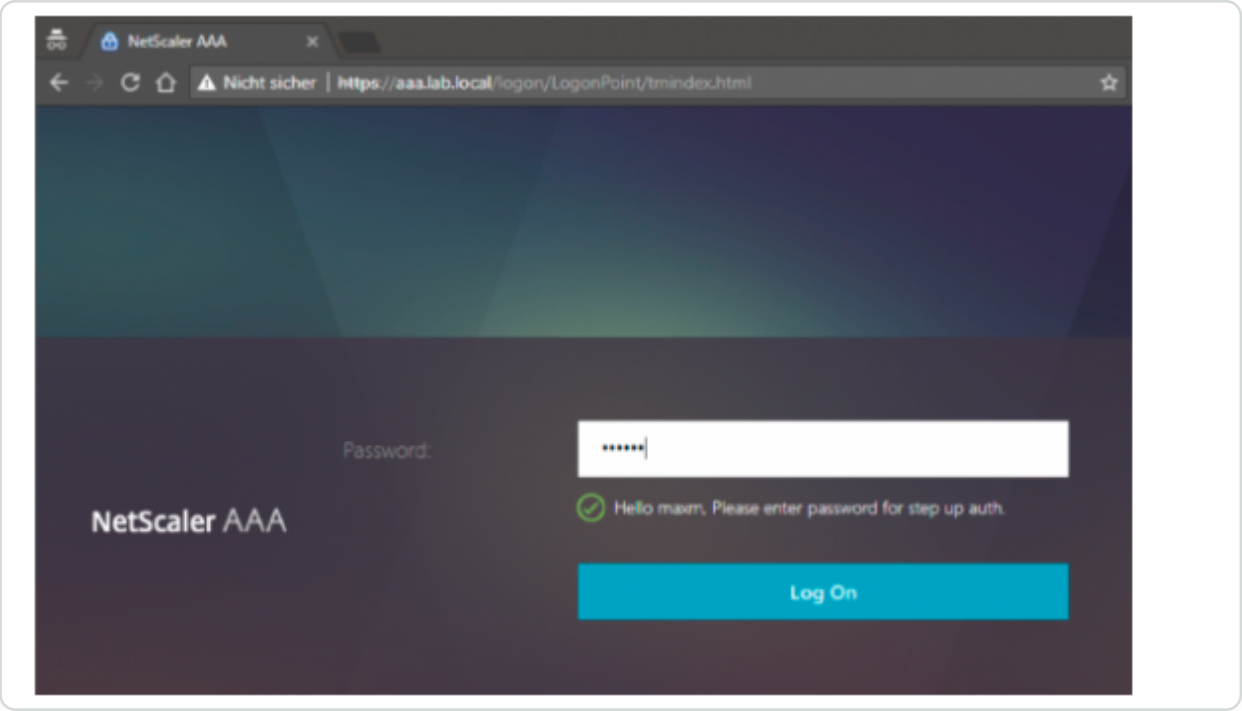

3. NetScaler grants access to application Red.

© 1997–2026 Citrix Systems, Inc. All rights reserved.

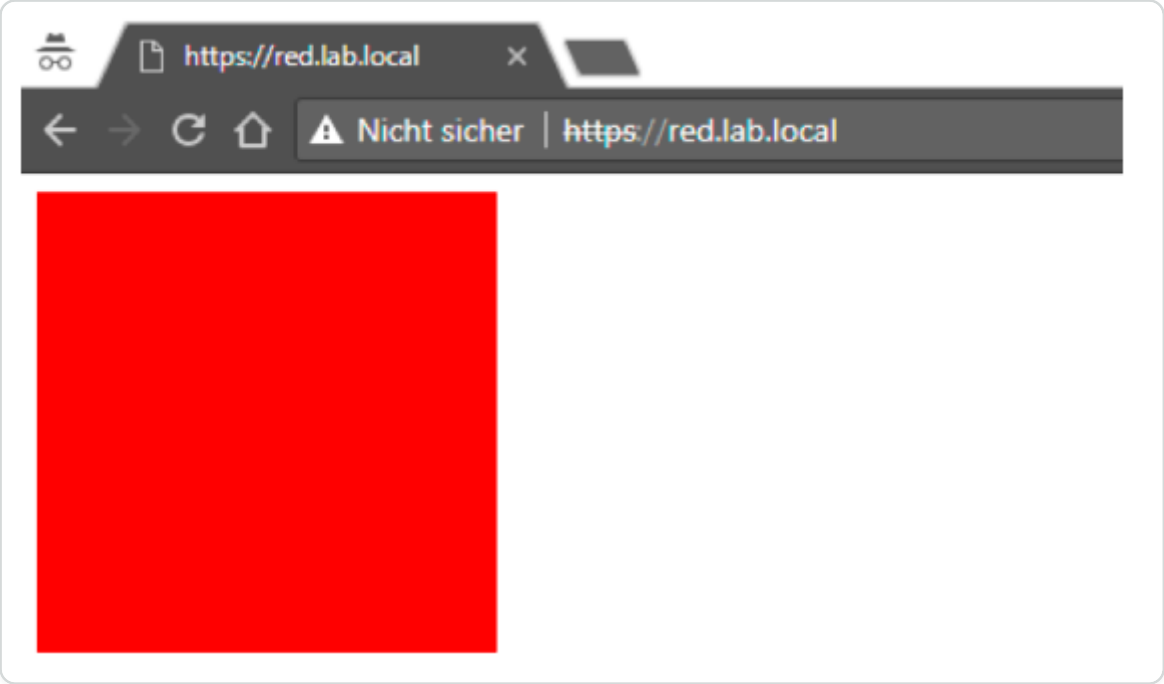

4. Access the application Green as next. NetScaler grants immediate access because the session of stronger application Red.

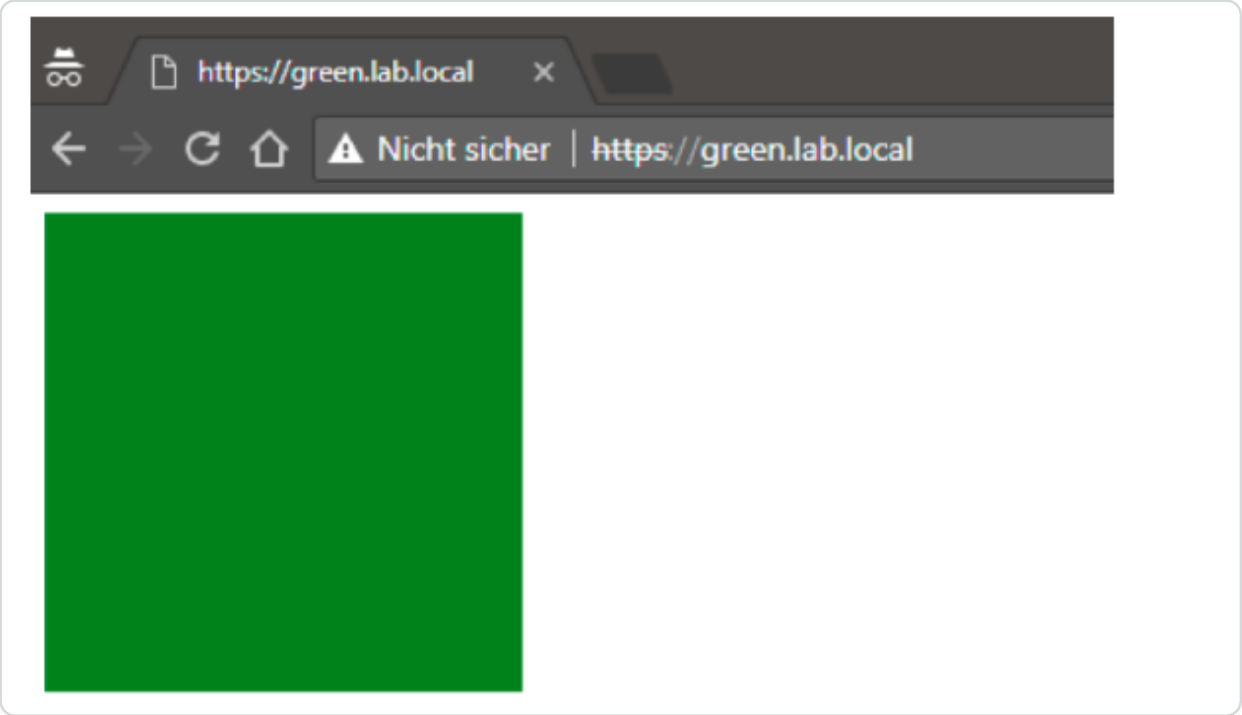

The following steps help you to access the application Green as first.

1. Redirecting to authentication, authorization, and auditing virtual server login page after you access "green.lab.local".

© 1997–2026 Citrix Systems, Inc. All rights reserved.

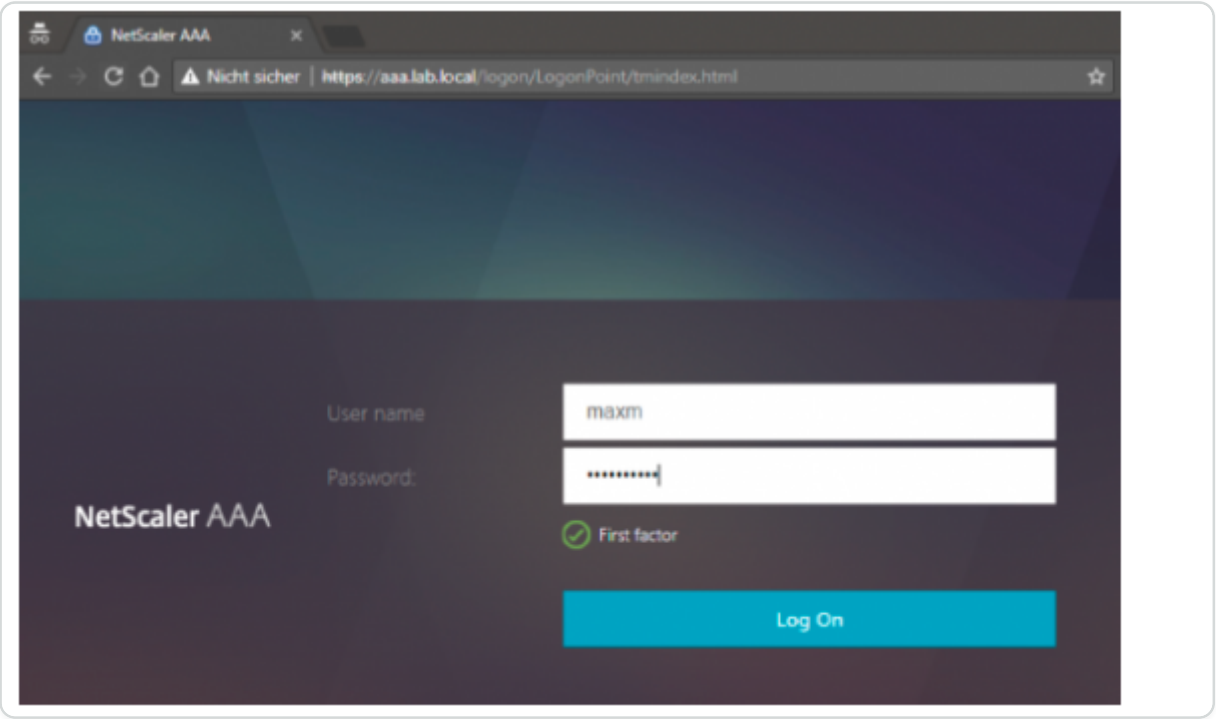

2. nFactor evaluates application Green and grants access without the second factor.

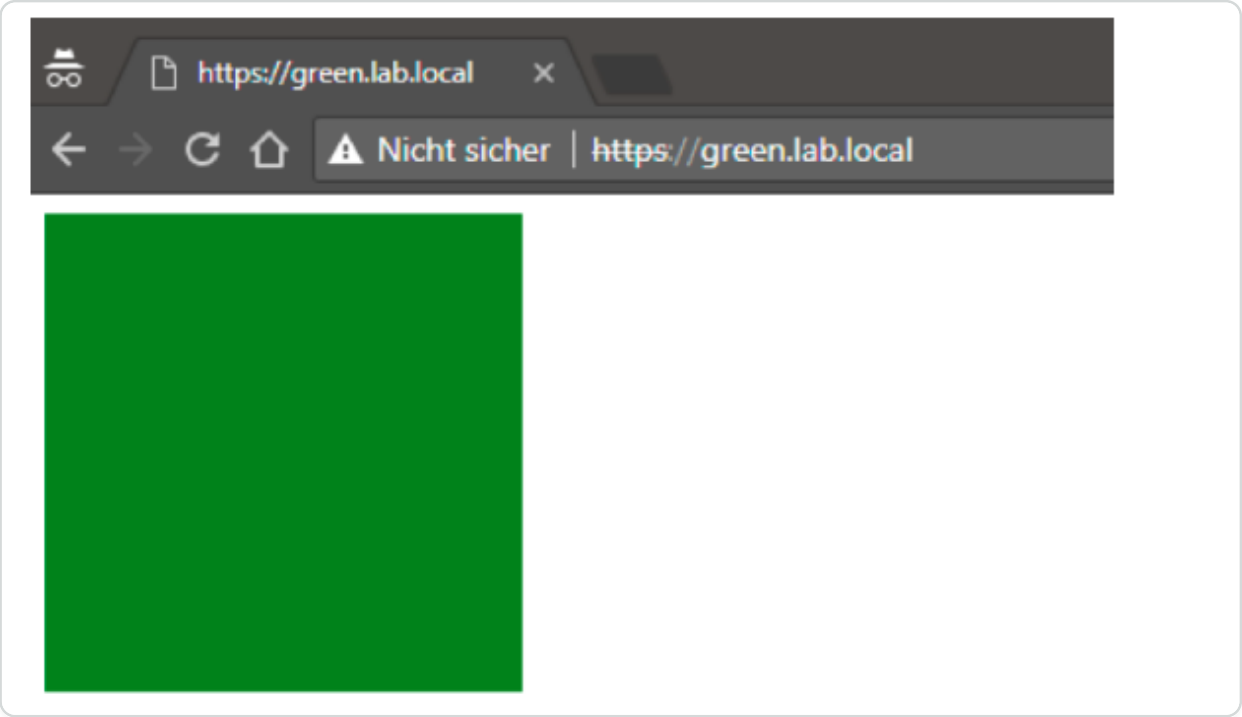

3. Access the application Red as next. Higher authentication level requires relogin and nFactor does LDAP relogin automatically with saved credentials from the first login at application Green. You enter only the RADIUS credential.

© 1997–2026 Citrix Systems, Inc. All rights reserved.

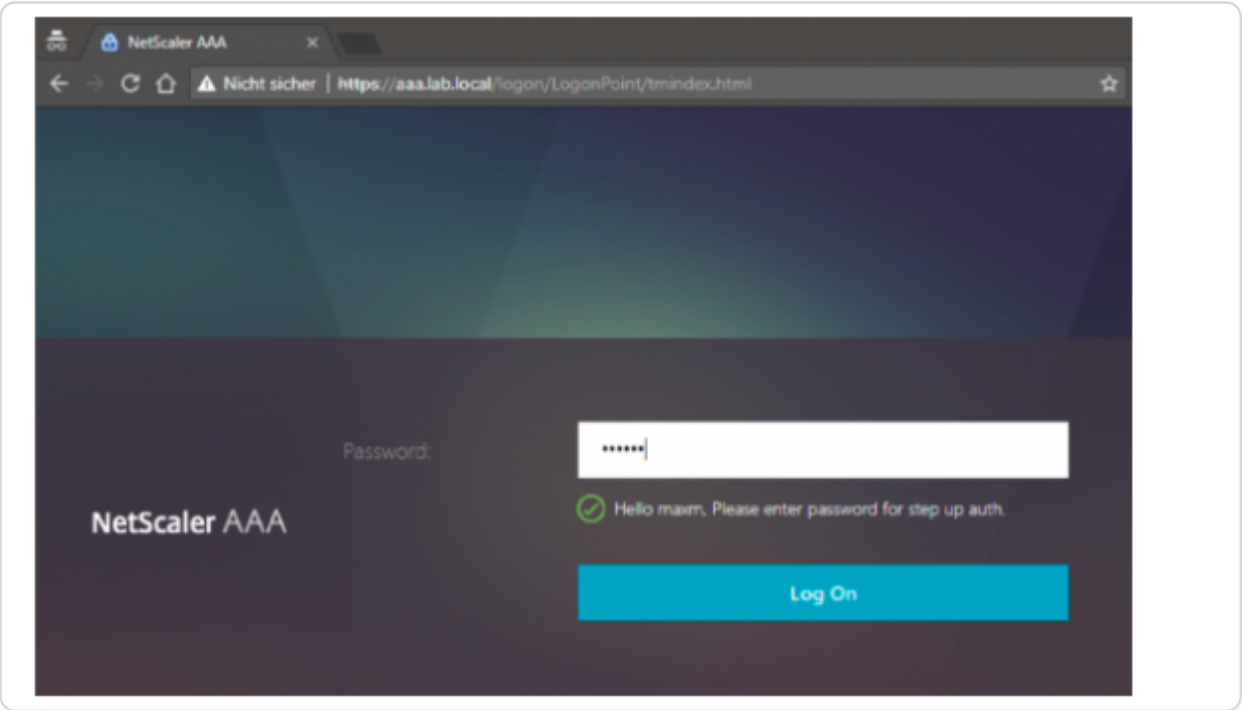

4. NetScaler grants access to the application Red.

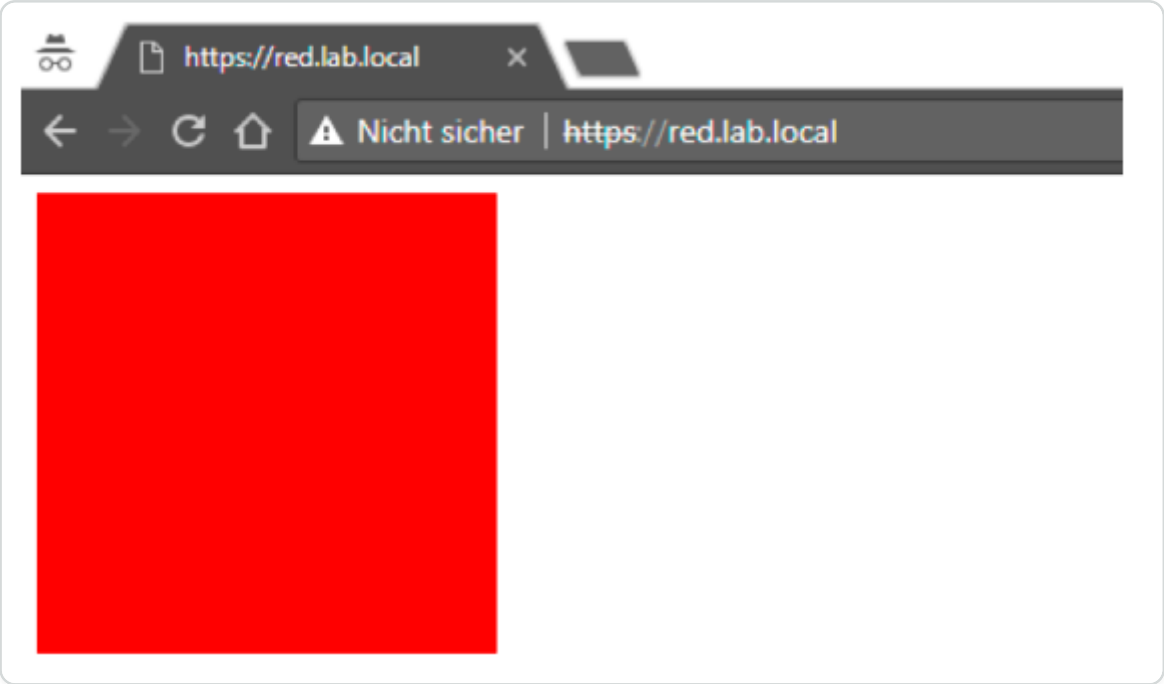

Configure nFactor for NetScaler Gateway with WebAuth in first factor and LDAP with password change in second factor

The following high-level steps are involved in configuring nFactor for NetScaler Gateway with WebAuth in first factor and LDAP with password change in the second factor.

© 1997–2026 Citrix Systems, Inc. All rights reserved.

1. Configure an authentication virtual server with zero IP. It is not mandatory to have a certificate bind to authentication virtual server.
2. Configure an authentication profile with the authentication virtual server name.
3. Configure a VPN virtual server.
4. Set the authentication profile on this VPN virtual server.
5. Configure a WebAuth action and policy.
6. Configure LDAP action and policy.
7. Configure a login schema action for LDAP factor.
8. Configure a policy label for LDAP factor using the login schema action for LDAP factor.
9. Bind LDAP policy to the LDAP policy label.
10. Bind WebAuth policy to the authentication virtual server with an LDAP policy label as the next factor.

How it works

- User enters the NetScaler Gateway FQDN in browser and is redirected to the /logon/logonpoint/tmindex.html page.
- This page displays the login schema that is bound to an authentication virtual server. If there is no login schema bound to an authentication virtual server (like in our configuration), then a default schema is displayed.
- The user enters the credentials for the first factor, which in this case is WebAuth.
- NetScaler Gateway checks the WebAuth action and contacts the WebAuth server. It sends HTTP request mentioned in the parameter fullReqExpr to WebAuth server. If the webAuth server’s response satisfies the expression mentioned in successRule parameter of WebAuth action, then this policy passes.
- Now NetScaler Gateway moves to the second factor. It checks the configuration of Policy label LDAP_factor that is bound as next factor. Since there is a loginSchema mentioned in this policy label, NetScaler Gateway sends that XML schema to the Client.
- The client receives the schema and enters the LDAP credentials for second factor authentication.
- NetScaler Gateway tries to reach the LDAP server and validates if the client credentials are correct. If they are correct, authentication phase completes and user logs in to the configured VPN mode.

© 1997–2026 Citrix Systems, Inc. All rights reserved.

The following figure displays an nFactor authentication sequence in which the first factor is WebAuth and second factor is LDAP.

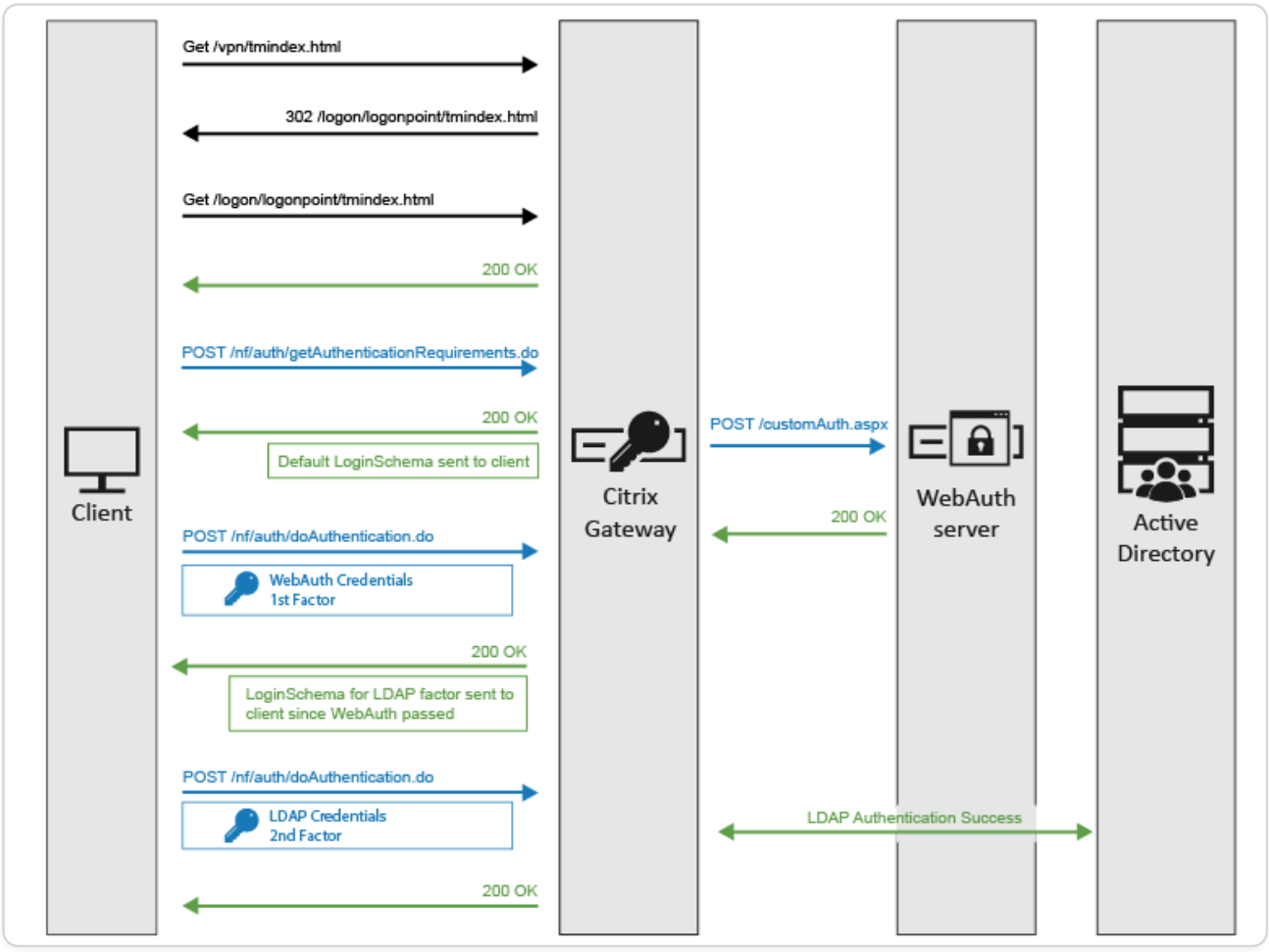

Configuration by using the CLI

1. Configure an authentication virtual server.

   ```
   add authentication vserver auth1 ssl
   ```

   In the GUI, navigate to **Security > AAA - Application traffic > Virtual Server** and click **Add.**

© 1997–2026 Citrix Systems, Inc. All rights reserved.

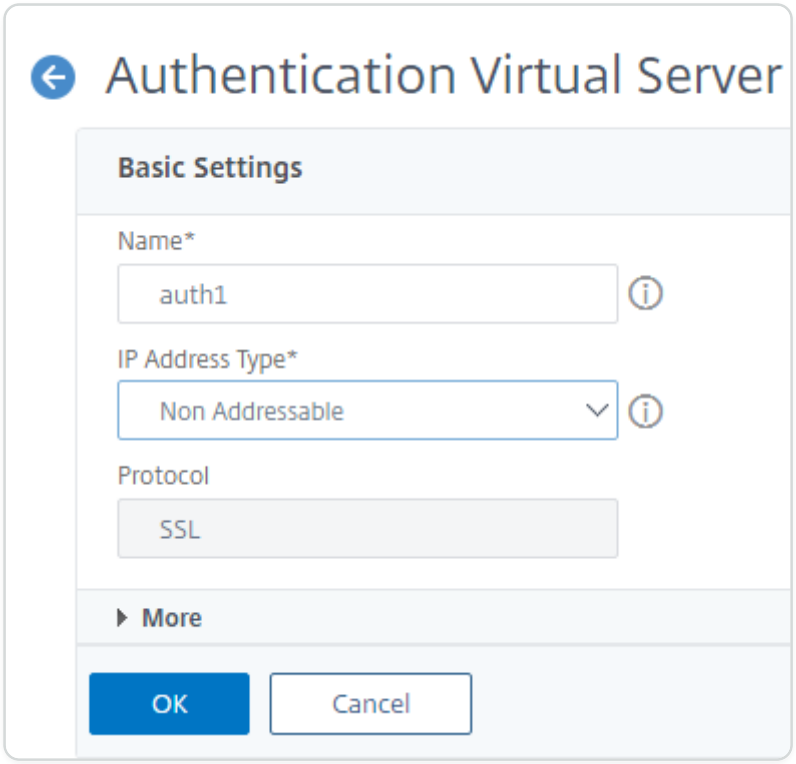

2. Configure an authentication profile.

```
add authnProfile auth_profile –authnVsname auth1
```

In the GUI, navigate to **Security > AAA - Application traffic > Authentication profile** and click **Add.**

© 1997–2026 Citrix Systems, Inc. All rights reserved.

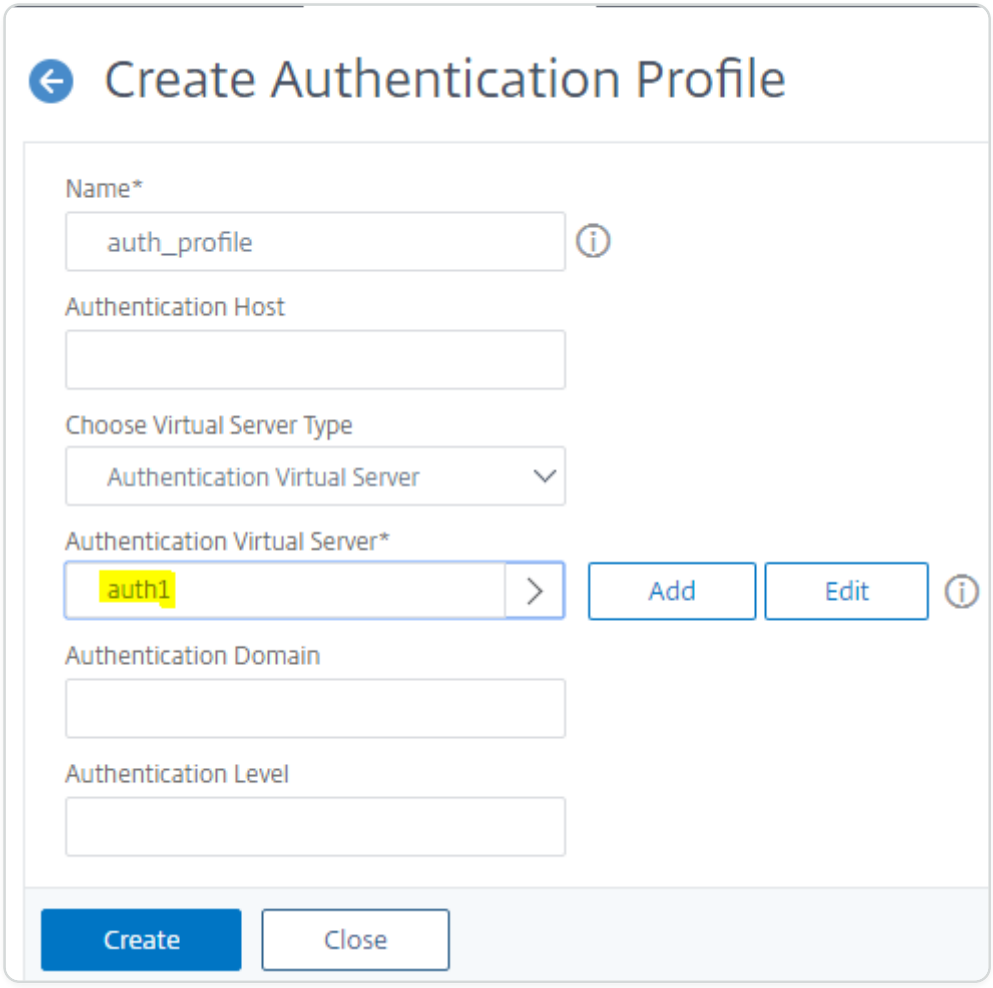

3. Configure a VPN virtual server.

```
add vpn vserver vpn1 ssl 10.1.1.1 443



add ssl certkey ckp –cert test.cer –key test.key



bind ssl vserver vpn1 –certKey ckp
```

Navigate to **NetScaler Gateway > Virtual Server** and click **Add.**

© 1997–2026 Citrix Systems, Inc. All rights reserved.

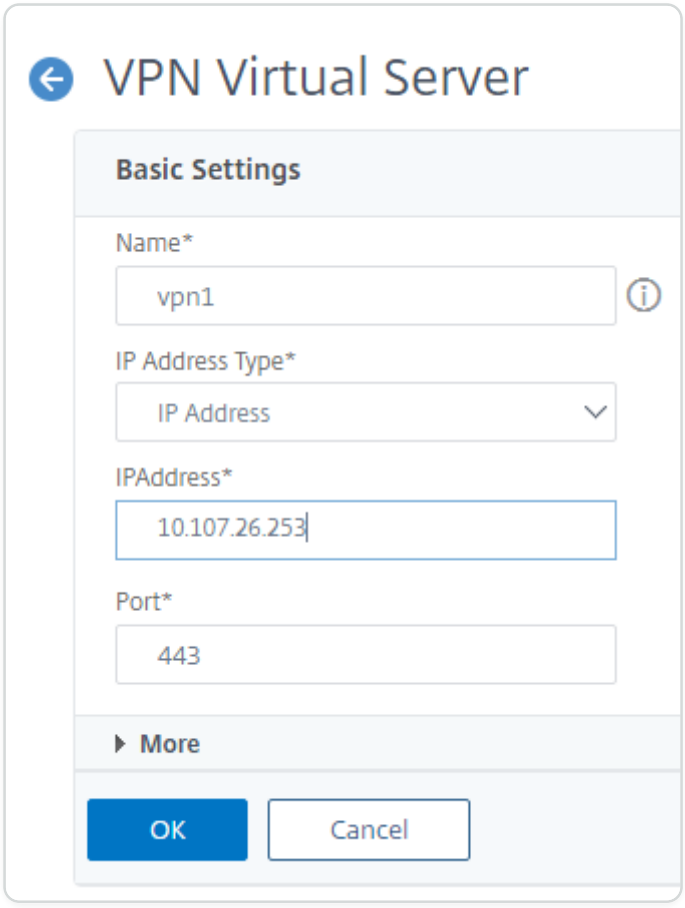

Once the VPN virtual server is created, bind the certificate on the same.

Set the authentication Profile on the VPN virtual server

```
set vpn vserver vpn1 –authnProfile auth_profile
```

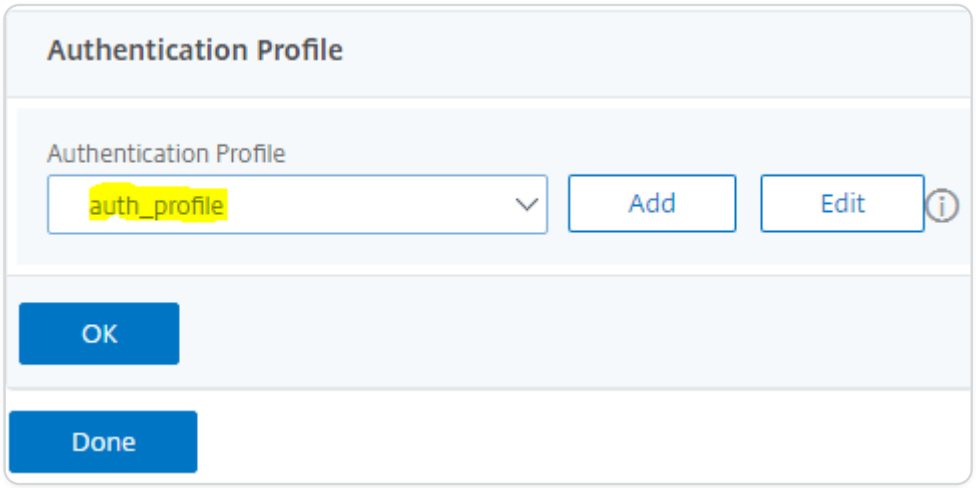

4. Configure a WebAuth action and Policy.

   Navigate to **Appexpert > Expression > Advanced Expression.**

© 1997–2026 Citrix Systems, Inc. All rights reserved.




```
add policy expression post_data "\"myusername=\" +

http.REQ.BODY(3000).SET_TEXT_MODE(IGNORECASE).AFTER_STR(\"login=\").BEFORE_STR(\"&\") + \"&mypassword=\" +

http.REQ.BODY(3000).SET_TEXT_MODE(IGNORECASE).AFTER_STR(\"passwd=\")"
```

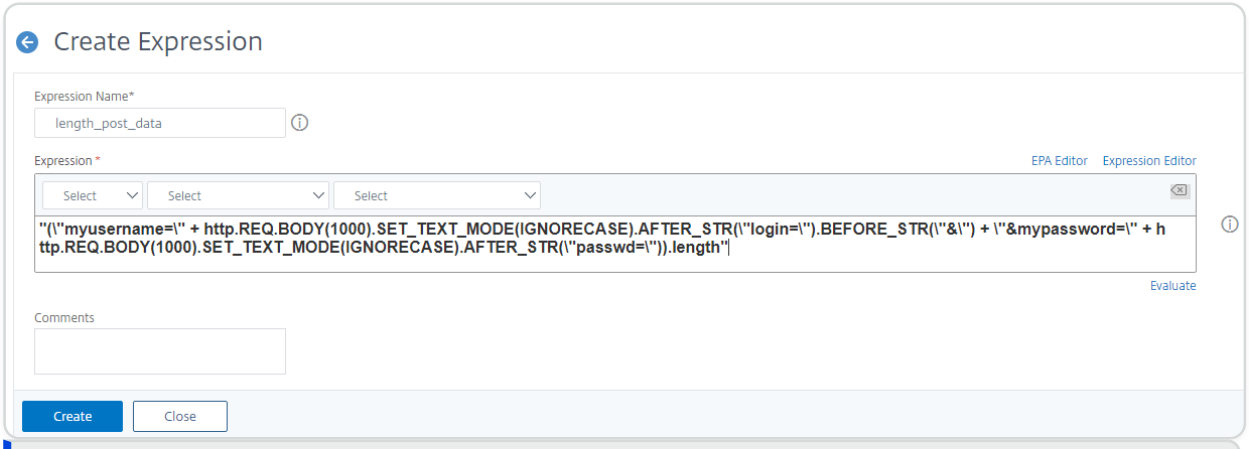


```
add policy expression length_post_data "(\"myusername=\" +

http.REQ.BODY(1000).SET_TEXT_MODE(IGNORECASE).AFTER_STR(\"login=\").BEFORE_STR(\"&\") + \"&mypassword=\" +
```

© 1997–2026 Citrix Systems, Inc. All rights reserved.

```
\http.REQ.BODY(1000).SET_TEXT_MODE(IGNORECASE).AFTER_STR(\"passwd=\")).
length"
```

Nfactor configuration by using the CLI:

```
add authentication webAuthAction webAuth_action -serverIP 10.102.39.132
-serverPort 443 -fullReqExpr q{"POST /customAuth.aspx HTTP/" +
http.req.version.major + "." + http.req.version.minor + "\r\nAccept: */
*\r\nHost: 10.102.39.132\r\nUser-Agent: Mozilla/5.0 (compatible; MSIE
9.0; Windows NT 6.1; Trident/5.0)\r\nContent-Type: application/x-www-
form-urlencoded\r\n" + "Content-Length: " + length_post_data +
"\r\nConnection: Keep-Alive\r\n\r\n" + post_data} -scheme https
-successRule "http.RES.STATUS.EQ(200)"



add authentication policy webAuth_policy –rule TRUE –action
webAuth_action
```

The webAuth action configured previously uses two policy expressions. One policy expression (post_data) creates the POST body. The other (length_post_data) calculates the length of the POST body, which is used to populate the Content-Length header in the POST request.

The policy expression that creates the POST body parses the login request and extracts the user name and password entered by the user. It then creates the POST body in the format that the WebAuth server expects, using the user name password extracted from the login request.

Finally the WebAuth action creates the below request, which is sent to the WebAuth server.

```
POST /customAuth.aspx HTTP/1.1

Accept: */*

Host: 10.102.39.132

Accept-Language: en-US

User-Agent: Mozilla/5.0 (compatible; MSIE 9.0; Windows NT 6.1; Trident/
5.0)

Content-Type: application/x-www-form-urlencoded
```

© 1997–2026 Citrix Systems, Inc. All rights reserved.

```
Content-Length:43

Connection: Keep-Alive



myusername=test_user&mypassword=test_passwd
```

5. Configure LDAP Action and Policy for password change.

```
add authentication ldapAction ldap_action -serverIP 10.102.39.133
-serverPort 636 -secType SSL -ldapBase "dc=domain,dc=com" -ldapBindDn
administrator -ldapBindDnPassword password -ldapLoginName
samAccountName -passwdChange ENABLED

add authentication policy ldap_policy –rule TRUE –action ldap_action
```

   The LDAP action is configured with –passwdChange ENABLED, which enables the user initiated change password after VPN login.

6. Configure a LoginSchema action for LDAP factor.

```
add authentication loginSchema LDAP_schema -authenticationSchema /
nsconfig/loginschema/LoginSchema/SingleAuth.xml
```

   The LDAP factor requires a user name and a password from the end user. The Login form displayed to the end user must depict a user name and password field.

   NetScaler has a few default LoginSchema XMLs which are present at /nsconfig/ loginschema/ LoginSchema location on the NetScaler shell. You can use one of the default LoginSchema XMLs present in the previous location.

7. Configure a policy label for LDAP factor using the LoginSchema action for LDAP factor:

```
add authentication policylabel LDAP_factor -loginSchema LDAP_schema
```

8. Bind LDAP Policy to the LDAP policy label.

© 1997–2026 Citrix Systems, Inc. All rights reserved.

```
bind authentication policylabel LDAP_factor –policyName ldap_policy –
priority 10
```

9. Bind WebAuth policy to authentication virtual server with an LDAP policy label as next factor.

```
bind authentication vserver auth1 –policy webAuth_policy –nextFactor
LDAP_factor –priority 10
```

The preceding nFactor configuration can also be done using nFactor visualizer in NetScaler that is available starting from 13.0 firmware version.

Configuration by using the nFactor Visualizer

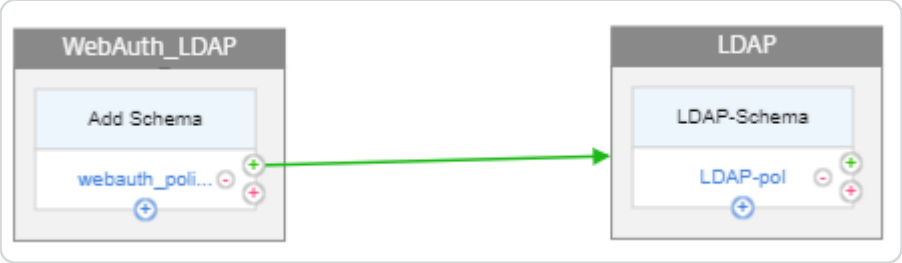

The first factor here is Webauth followed by LDAP with password change option being enabled.

1. Navigate to **Security > AAA-Application Traffic > nFactor Visualizer > nFactor Flow** and click **Add**.
2. Click **+** sign to add the nFactor flow.



3. Add a factor. This name that you enter for this factor is the name of the nFactor flow.



4. Click **Add Policy** to add the Webauth policy and Webauth action/server.

© 1997–2026 Citrix Systems, Inc. All rights reserved.

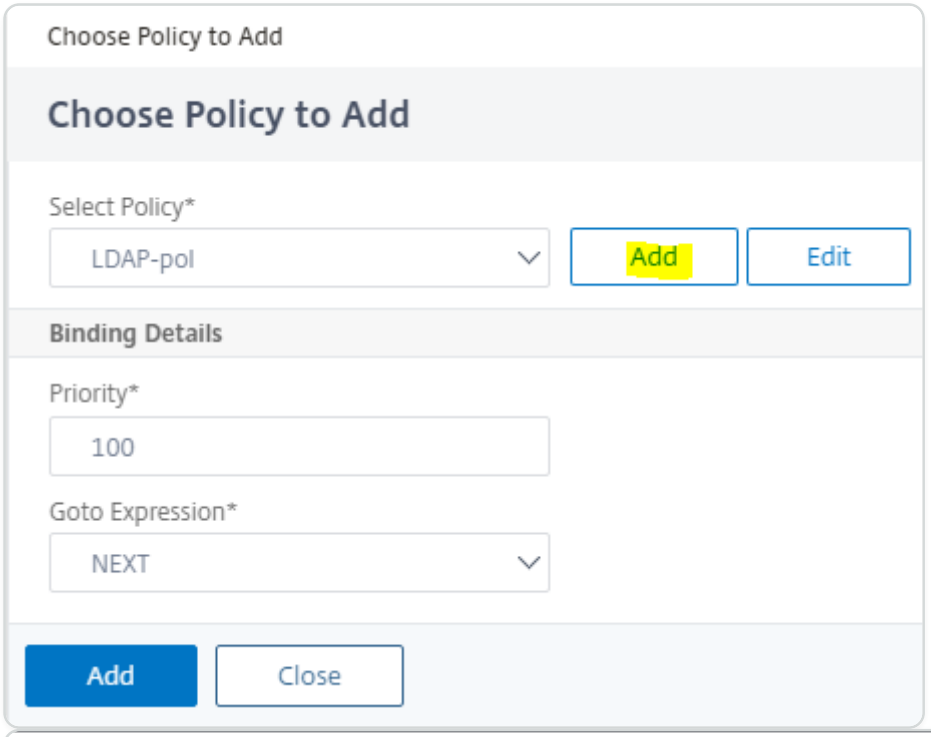

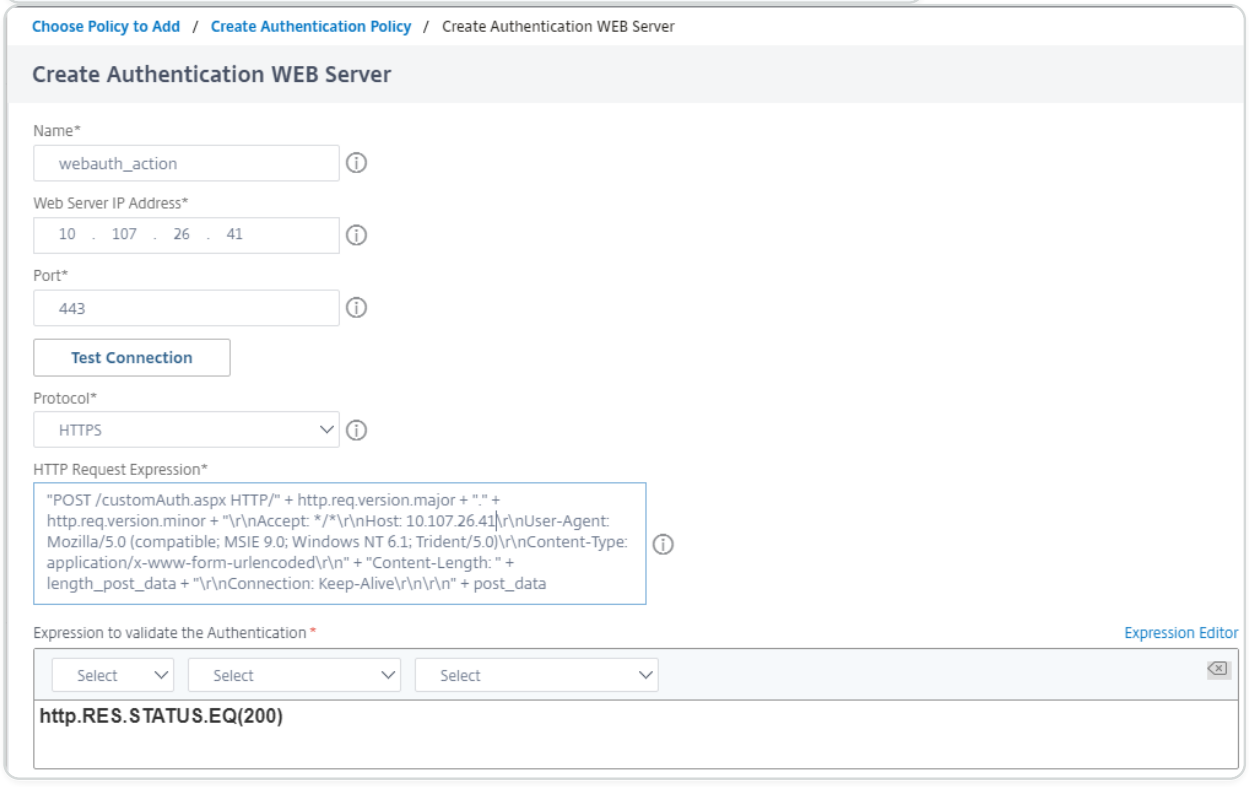

© 1997–2026 Citrix Systems, Inc. All rights reserved.

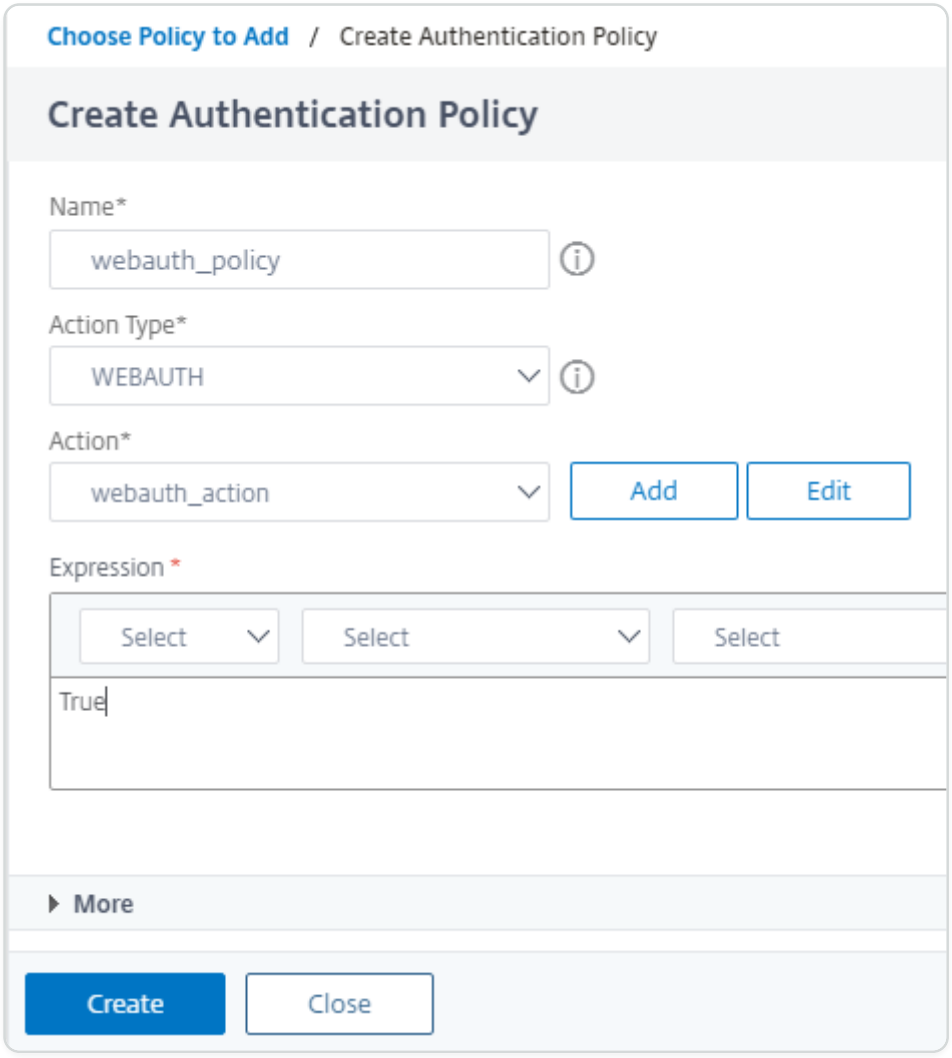

5. Click the green **+** sign to add the next Factor that is LDAP authentication with password change option enabled.

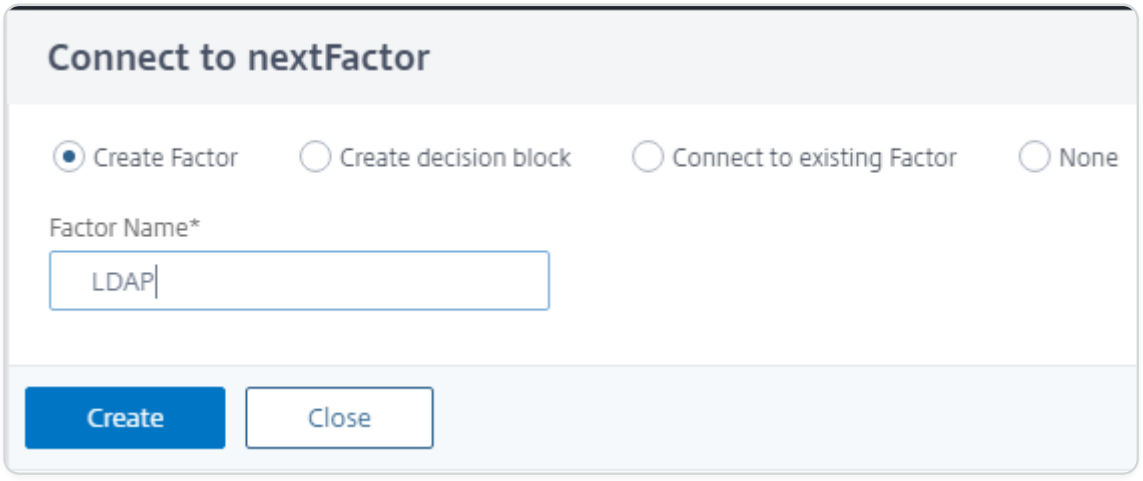

6. Click **Add Schema** to add the login schema for LDAP authentication.

© 1997–2026 Citrix Systems, Inc. All rights reserved.

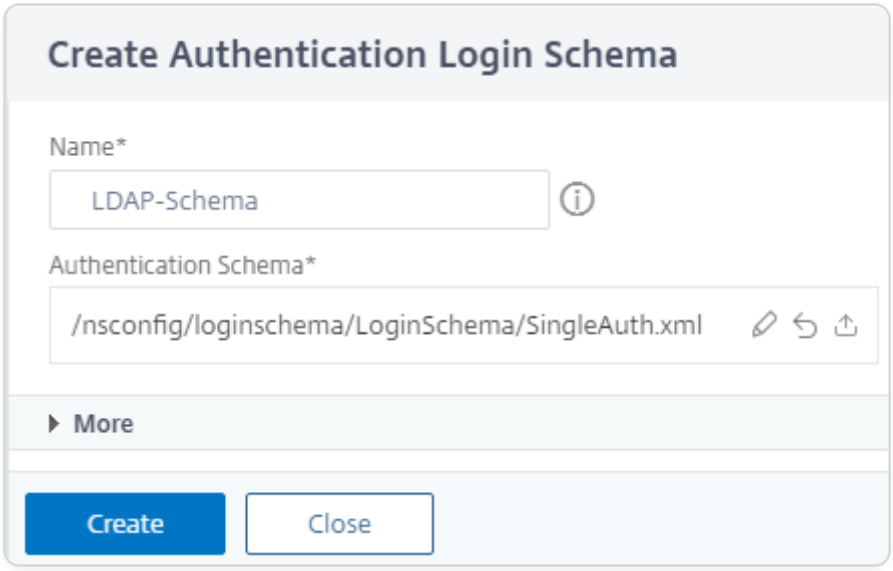

7. Click **Add Policy** to add the LDAP authentication policy and LDAP action/server.

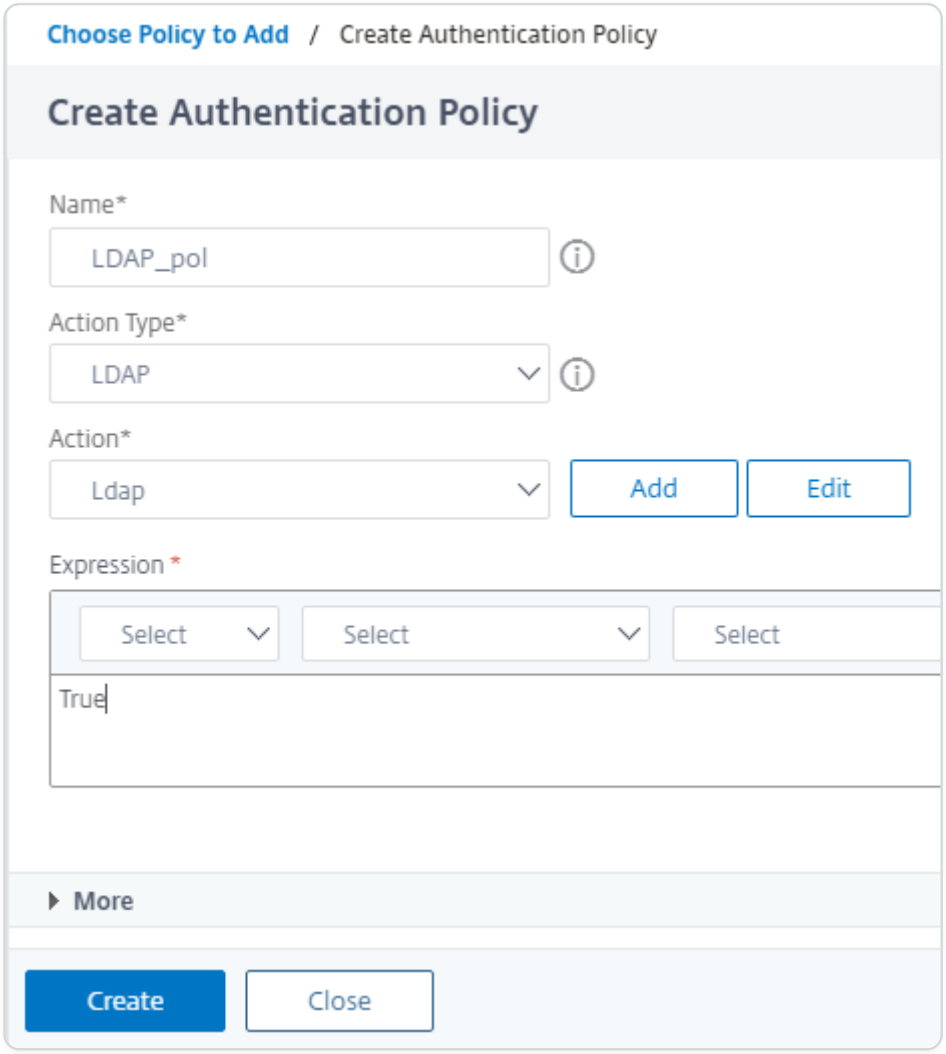

To create LDAP action/server, refer to the article `<https://support.citrix.com/article/CTX219939>`.

8. Once both the factors are configured, you must bind the flow to the authentication, authorization, and auditing virtual server.

© 1997–2026 Citrix Systems, Inc. All rights reserved.

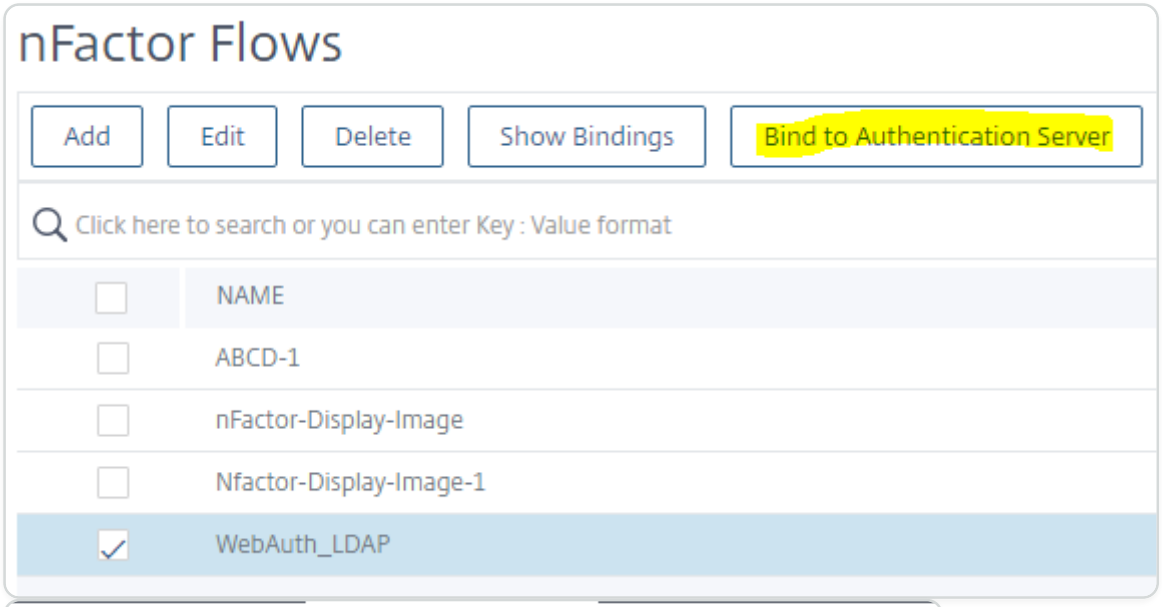

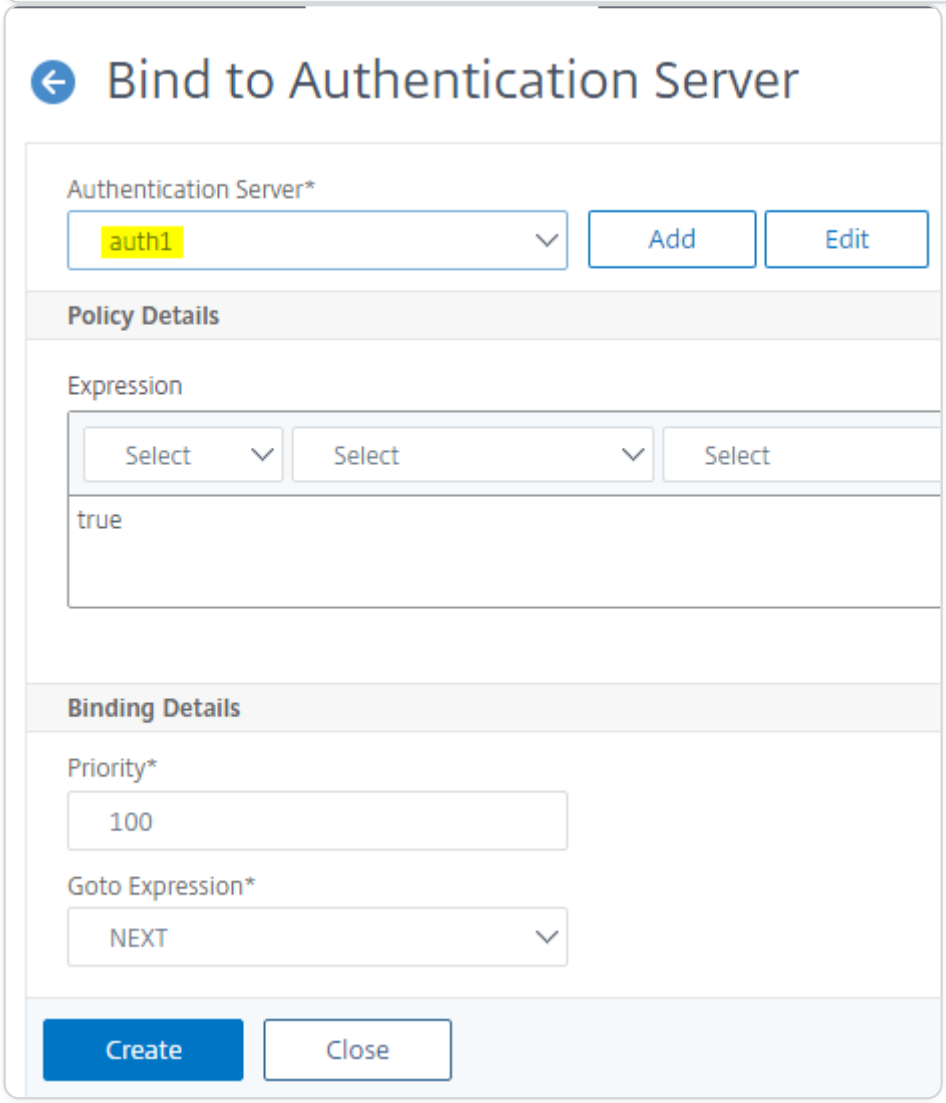

Debugging – Logs and counters

The logs are seen after a successful login with WebAuth and LDAP. To see most of the following logs, set the audit log level to ALL, so that it displays the debug logs also.

© 1997–2026 Citrix Systems, Inc. All rights reserved.

```
set audit syslogparams –loglevel ALL
```

Note: The timestamps are removed from the logs for brevity.

```
default SSLVPN Message 120 0 :  "SSLVPN vserver vpn1 configured with Auth vserver auth1, using auth for policies"
default SSLVPN Message 121 0 :  "ns_aaa_advance_authn_policyeval: copying policylabel name auth1 to aaa info, type 33 for auth "
default AAATM Message 122 0 :  "LoginSchema policyeval did not return an active policy"
default SSLVPN Message 125 0 :  "core 2: ns_get_username_password: loginschema gleaned is default "
default SSLVPN Message 126 0 :  "SSLVPN vserver vpn1 configured with Auth vserver auth1, using auth for policies"
default SSLVPN Message 127 0 :  "ns_aaa_advance_authn_policyeval: copying policylabel name auth1 to aaa info, type 33 for auth "
default AAATM Message 128 0 :  "Authentication delegated to Packet engine for user, trying to find appropriate action with bitmask 1 "
default AAATM Message 129 0 :  "Authentication delegated to Packet engine for user, chosen action is webAuth_action, aaad resp 9 "
default SSLVPN Message 130 0 :  "WEBAUTH: AAAD delegated WebAuth to Packet Engine, beginning web authentication"
default SSLVPN Message 131 0 :  "WEBAUTH: Primary webauth request being tried, action: webAuth_action "
default SSLVPN Message 132 0 :  "WEBAUTH: Successfully sent webauth request, POST /customAuth.aspx HTTP/1.1^M Accept: */*^M Host: 10.102.3
9.132^M Referer: http://10.102.39.132/customAuth.aspx^M Accept-Language: en-US^M User-Agent: Mozilla/5.0 (compatible; MSIE 9.0; Windows NT
6.1; Trident/5.0)^M Content-Type: application/x-www-form-urlencoded^M Content-Length: 116^M Connection: Keep-Alive^M ^M myusername=user&myp
assword=00000000&savecredentials=false&Logon=Log+On&StateContext=bG9naW5zY2hlbWE9ZGVmYXVsdA%3D%3D "
default SSLVPN Message 133 0 :  "WEBAUTH: Response from server 0xf116d90a: response type 200 header len 206 contentlen 183 payload HTTP/1.1
200 OK^M Content-Type: text/html^M Server: Microsoft-IIS/7.5^M X-Powered-By: PHP/5.3.6^M X-Powered-By: ASP.NET^M Response-From: NSI-DC1-200
8^M Date: Mon, 09 Jan 2017 10:09:55 GMT^M Content-Length: 183^M ^M <p>USER:user&PASS:citrix</p><p>Congratulation, you are into the system.n
si-test.com</p>Logged In as user & Password citrix<html>^M <body>^M Login Successful: $user^M </body>^M </html>"
default SSLVPN Message 134 0 :  "WEBAUTH: Evaluating success rule for primary webauth action webAuth_action "
default SSLVPN Message 135 0 :  "WEBAUTH: Primary webauth request being tried, action: webAuth_action "
default AAATM Message 136 0 :  "Authentication succeeded, current factor: auth1, for user: user "
default AAATM Message 137 0 :  "copying next factor LDAP_factor in aaa info for user "
default SSLVPN Message 138 0 :  "Created nFactor session for user user"
default AAATM Message 139 0 :  "Successfully created/updated session for user"
default SSLVPN Message 859 0 :  "Inside ns_aaa_mp_create_sess: length 809 "
default AAATM Message 860 0 :  "mp creating session on 0, pck 0, state 8"
default SSLVPN Message 140 0 :  "LOGIN: CGI/LOGIN: Continuing auth for user ldap_user at factor LDAP_factor with login schema LDAP_schema"
default SSLVPN Message 141 0 :  "SSLVPN vserver vpn1 configured with Auth vserver auth1, using auth for policies"
default SSLVPN Message 142 0 :  "ns_aaa_advance_authn_policyeval: copying policylabel name LDAP_factor to aaa info, type 65 for auth "
default AAATM Message 143 0 :  "Authentication succeeded, current factor: LDAP_factor, for user: ldap_user "
default SSLVPN Message 144 0 :  "NFACTOR auth complete on VPN vserver vpn1 copying nfactor session attributes for vpn session creation "
```

The following counters are incremented after a successful login with WebAuth and LDAP.

- pcp_hits authn(webAuth_policy)
- aaa_tot_webauth_primary_auth
- aaa_tot_webauth_prim_auth_success
- aaa_tot_webauth_prim_succ_check_thru
- pcp_hits authn(webAuth_policy)
- pcp_hits authn(ldap_policy)
- aaa_auth_succ

Configure periodic Endpoint Analysis scan as a factor in nFactor authentication

On NetScaler Gateway, Endpoint Analysis (EPA) can be configured to check if a user device meets certain security requirements and accordingly allow access of internal resources to the user. The Endpoint Analysis plug-in downloads and installs on the user device when users log on to NetScaler Gateway for the first time. If a user does not install the Endpoint Analysis plug-in on the user device, user cannot log on with the NetScaler Gateway plug-in.

© 1997–2026 Citrix Systems, Inc. All rights reserved.

For understanding EPA in nFactor concepts, see, Concepts, and Entities Used for EPA in nFactor Authentication Through NetScaler.

In classic policy, periodic EPA was configured as part of session policy under `vpn session action`. Under **Advanced Policy Infrastructure**, it can be linked to nFactor.

In this topic, EPA scan is used as a continuous check in a nFactor or multifactor authentication.

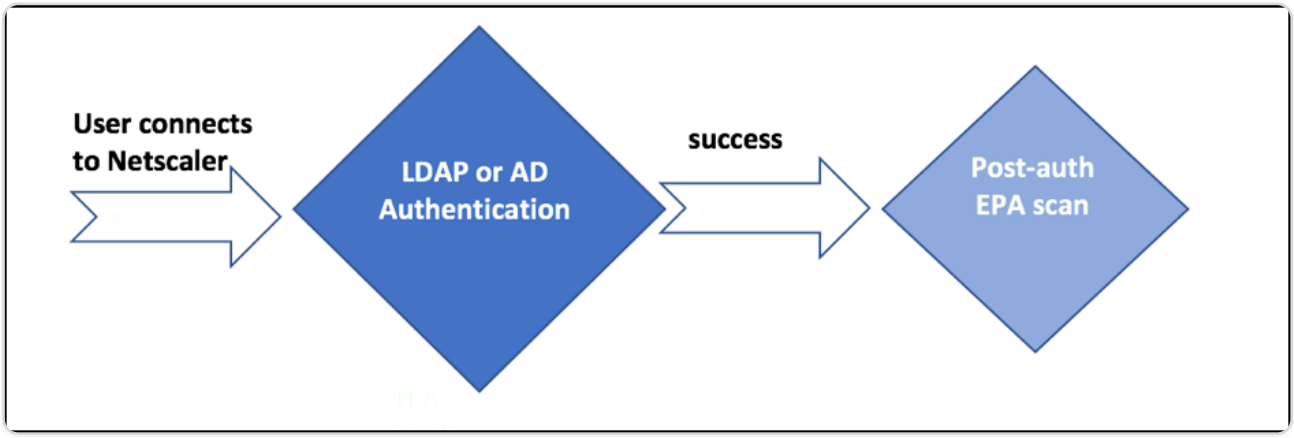

User tries to connect to NetScaler Gateway virtual IP address. A simple login page with user name and password field is rendered to user to provide login credentials. With these credentials, LDAP or AD based authentication is performed at the back end. If successful, user is presented with a pop up to authorize EPA scan. Once user authorizes, EPA scan is performed and based on the success or failure of user client settings, user is provided access.

If the scan is successful, EPA scan is performed periodically to ascertain that the security requirements configured are still met. If the EPA scan fails during any such check, the session is terminated.

Pre-requisites

It is assumed that the following configurations are in place:

- VPN virtual server/gateway and authentication virtual server configurations
- LDAP server configurations and associated policies

The required policies and policy label configurations are shown and associated to an authentication profile in this topic.

The following image shows mapping of policies and policy label. This is the approach used for configuration, but from right to left.

© 1997–2026 Citrix Systems, Inc. All rights reserved.

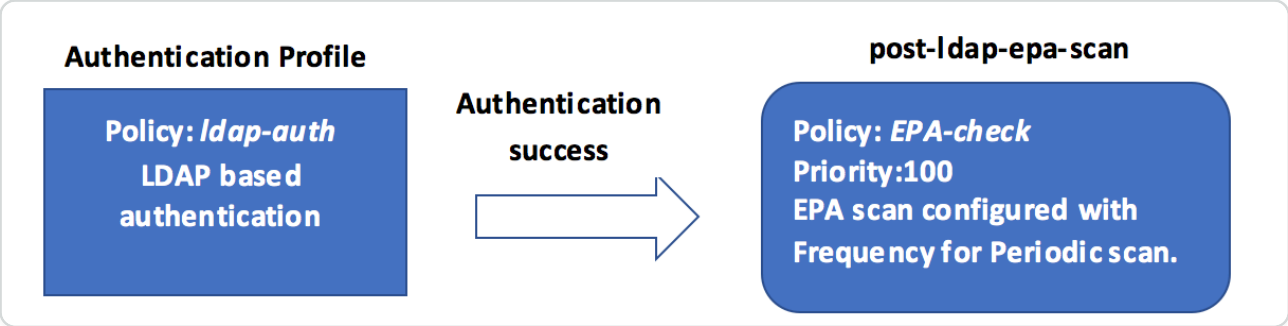

Perform the following by using the CLI

1. Create an action to perform EPA scan and associate it with an EPA scan policy.

   ```
   add authentication epaAction EPA-client-scan -csecexpr "sys.client_expr
   (\"proc_2_firefox\")"
   ```

   The above expression scans if the process ‘Firefox’ is running. The EPA plug-in checks for the process existence every 2 minutes, signified by the digit ‘2’ in the scan expression.

   ```
   add authentication Policy EPA-check -rule true -action EPA-client-scan
   ```

2. Configure Policy label post-ldap-epa-scan that hosts the policy for EPA scan.

   ```
   add authentication policylabel post-ldap-epa-scan -loginSchema
   LSCHEMA_INT
   ```

   Note: LSCHEMA_INT is in built schema with no schema, meaning no additional webpage is presented to the user at this step.

3. Associate policy configured in step 1 with policy label configured in step 2.

   ```
   bind authentication policylabel post-ldap-epa-scan -policyName EPA-
   check -priority 100 -gotoPriorityExpression END
   ```

   In this command, END indicates end of authentication mechanism.

4. Configure ldap-auth policy to and associate it with an LDAP policy that is configured to authenticate with a particular LDAP server.

   ```
   add authentication Policy ldap-auth -rule true -action ldap_server1
   ```

© 1997–2026 Citrix Systems, Inc. All rights reserved.

where ldap_server1 is the LDAP policy and ldap-auth is the policy name.

5. Associate the ldap-auth policy to authentication, authorization, and auditing virtual server with next step pointing to policy label post-ldap-epa-scan to perform EPA scan.

```
bind authentication vserver MFA_AAA_vserver -policy ldap-auth -priority
100 -nextFactor post-ldap-epa-scan -gotoPriorityExpression NEXT
```

Configuration by using the nFactor Visualizer in the GUI

The preceding configuration can also be performed using nFactor Visualizer, which is a feature available on firmware 13.0 and later.

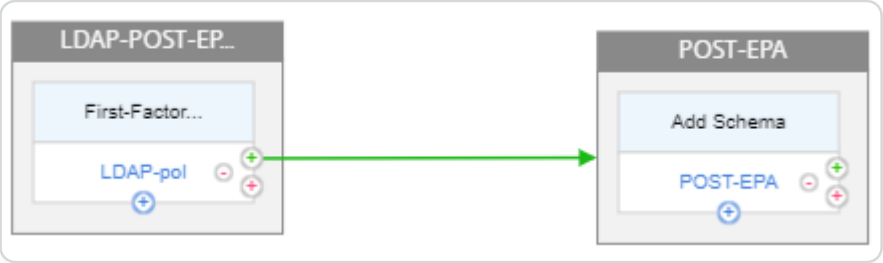

1. Navigate to **Security > AAA-Application Traffic > nFactor Visualizer > nFactor Flow** and click **Add**.
2. Click **+** to add the nFactor flow.



3. Add a factor. The name that you enter is the name of the nFactor flow.

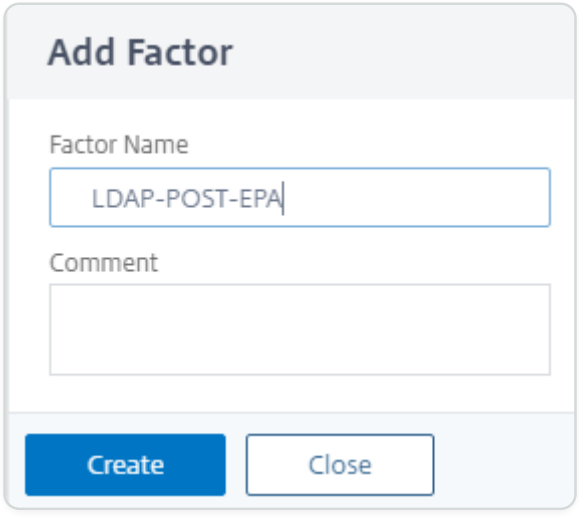

© 1997–2026 Citrix Systems, Inc. All rights reserved.

4. Click **Add Schema** to add a schema for the first factor and then click **Add.**

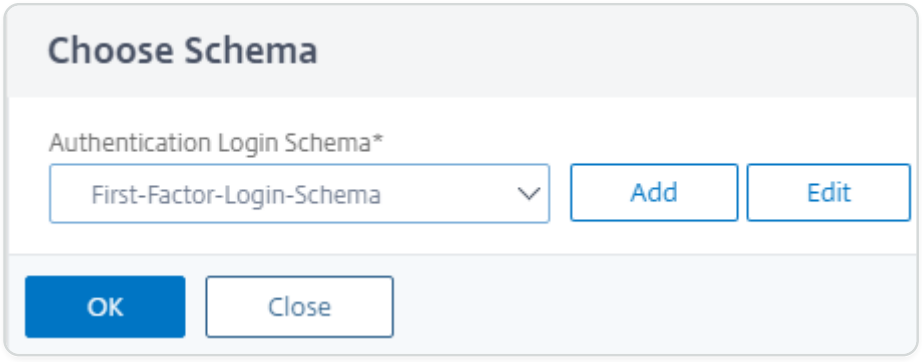

5. Click **Add Policy** to add the LDAP policy. If the LDAP policy is already created, you can select the same.

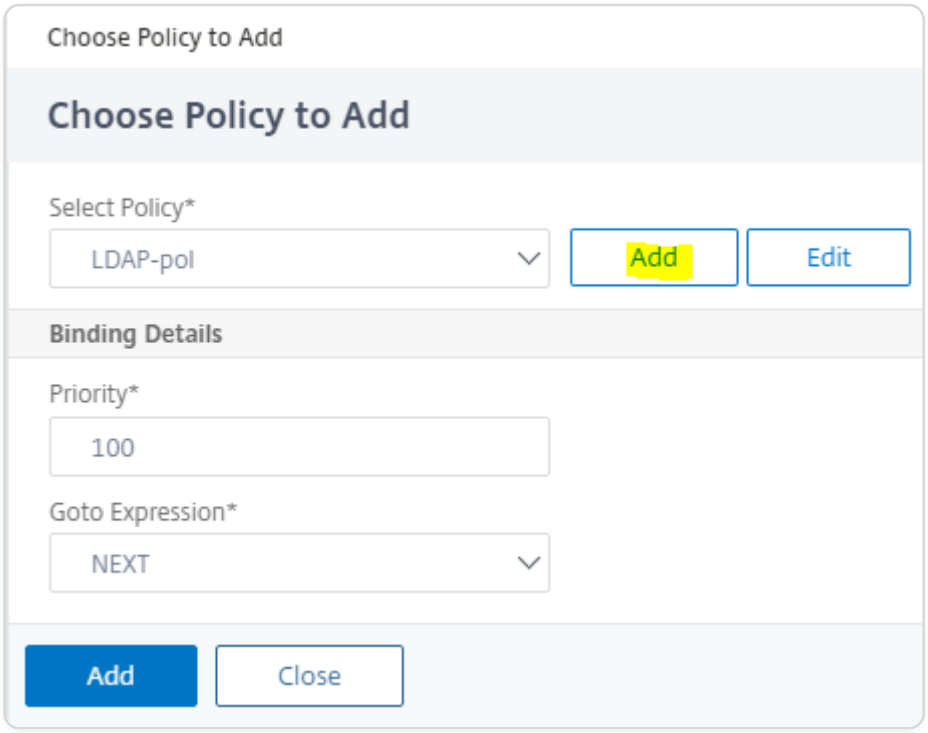

NOTE:

To create an LDAP policy, click **Add** and in the **Action** field, select **LDAP**. For more details about adding an LDAP server, see `<https://support.citrix.com/article/CTX123782>`.

6. Click **+** to add the EPA factor.

© 1997–2026 Citrix Systems, Inc. All rights reserved.

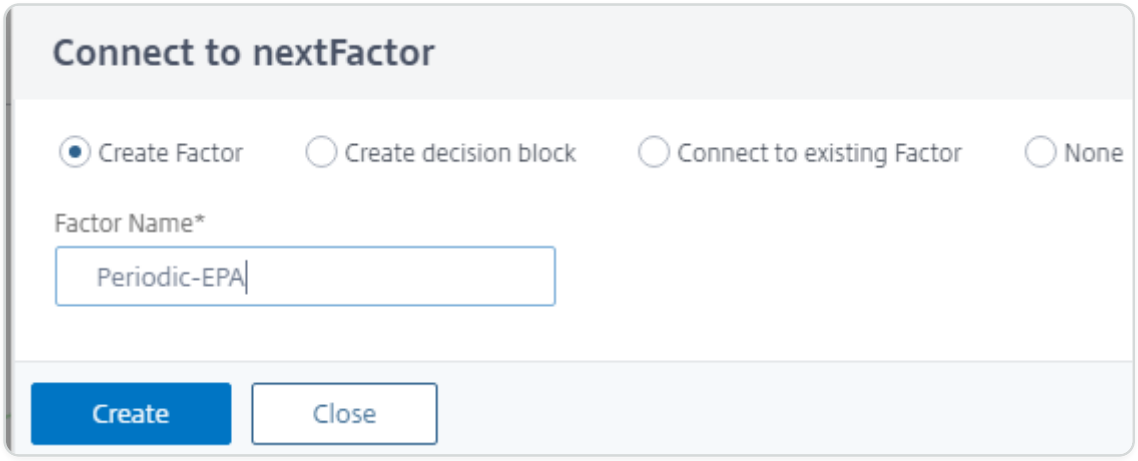

7. Leave the **Add Schema** section blank, to have the default no schema applied for this factor. Click **Add policy** to add the post authentication EPA policy and action.

   EPA Action:

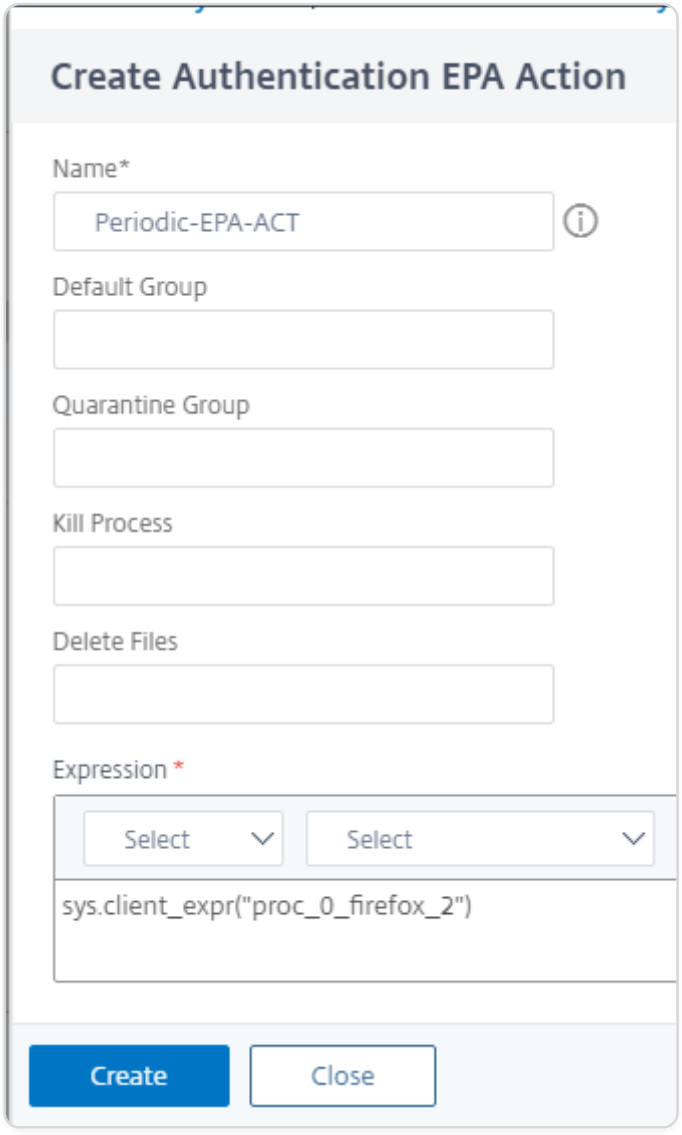

   EPA Policy:

© 1997–2026 Citrix Systems, Inc. All rights reserved.

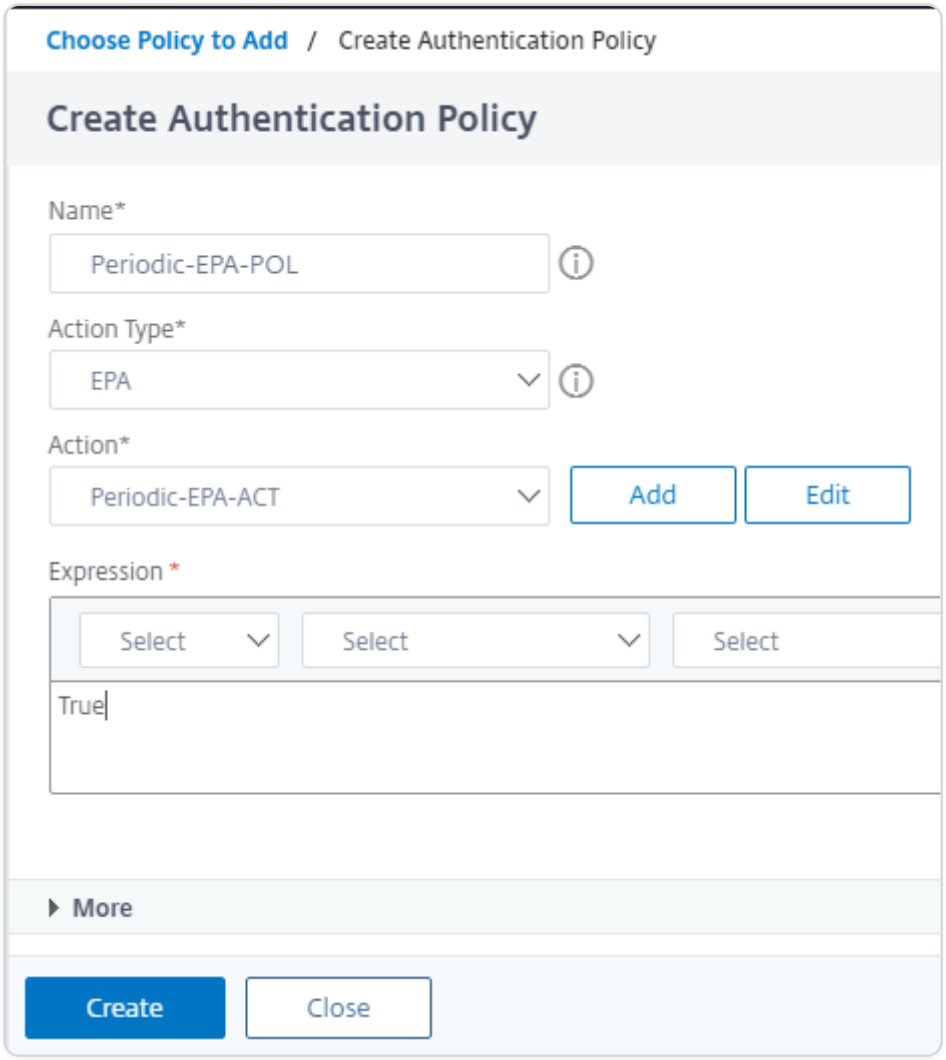

Click **Create**.

8. After the nFactor flow is complete, bind this flow to the authentication, authorization, and auditing virtual server.

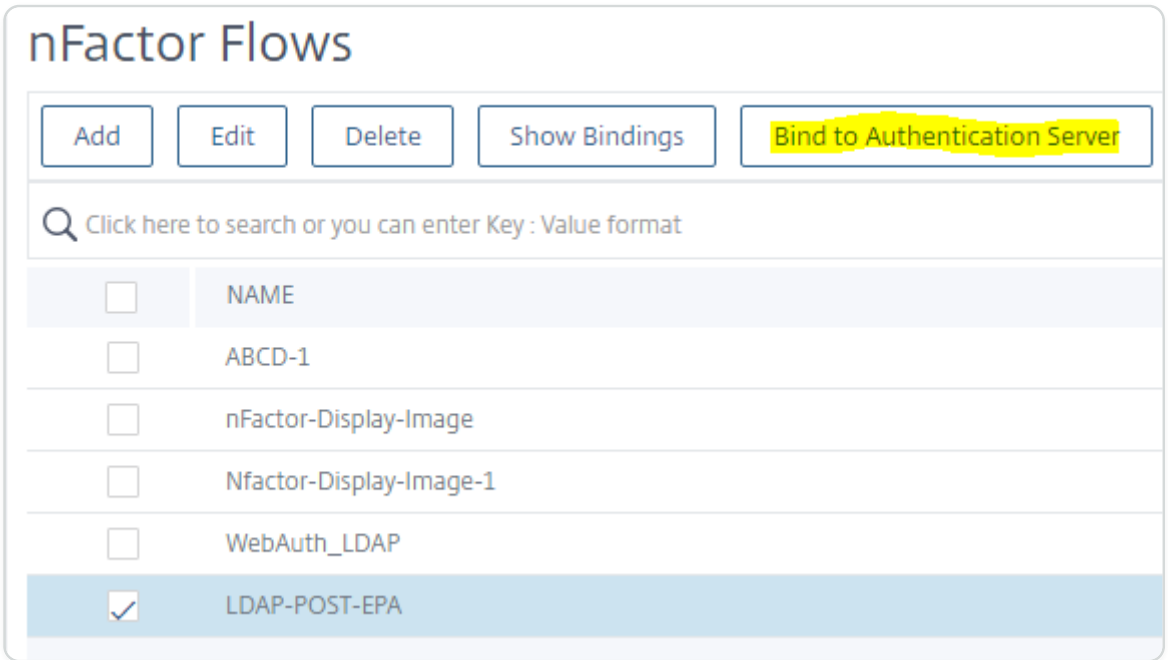

© 1997–2026 Citrix Systems, Inc. All rights reserved.

Note: If periodic EPA is configured as multiple factors, the latest factor with periodic EPA configuration is considered.

Example:

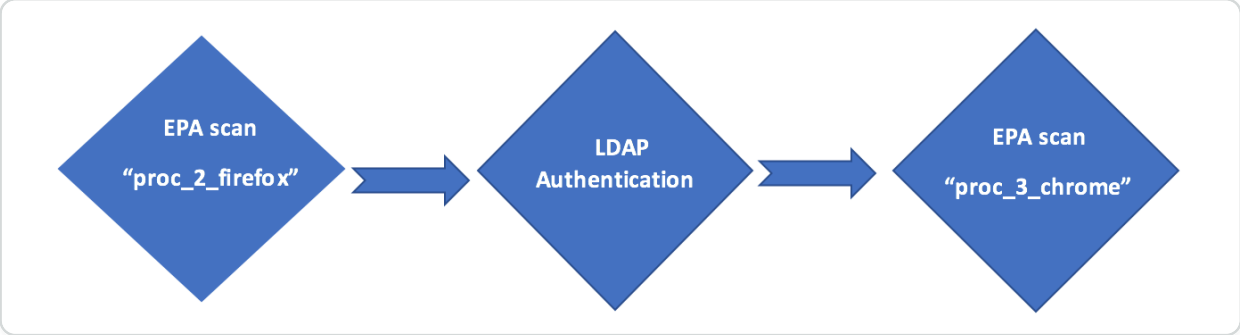

In this example, EPA is the first factor where the scan looks for the process 'Firefox.' If the EPA scan is successful, it leads to LDAP authentication, followed by the next EPA scan, that looks for the process 'Chrome.' When there exist multiple periodic scans configured as different factors, the latest scan takes precedence. In this case, the EPA plug-in scans for the process 'Chrome' every 3 minutes after the login is successful.

Configure post-authentication Endpoint Analysis scan as a factor in NetScaler nFactor authentication

On NetScaler Gateway, Endpoint Analysis (EPA) can be configured to check if a user device meets certain security requirements and accordingly allow internal resources access to the user. The Endpoint Analysis plug-in downloads and installs on the user device when users log on to NetScaler Gateway for the first time. If a user does not install the Endpoint Analysis plug-in on the user device or chooses to skip the scan, the user cannot log on with the NetScaler Gateway plug-in. Optionally, users can be put in a quarantine group where the user gets limited access to internal network resources.

Previously post-EPA was configured as part of session policy. Now it can be linked to nFactor providing more flexibility, as to when it can be performed.

In this topic, EPA scan is used as a final check in a nFactor or multifactor authentication.

© 1997–2026 Citrix Systems, Inc. All rights reserved.

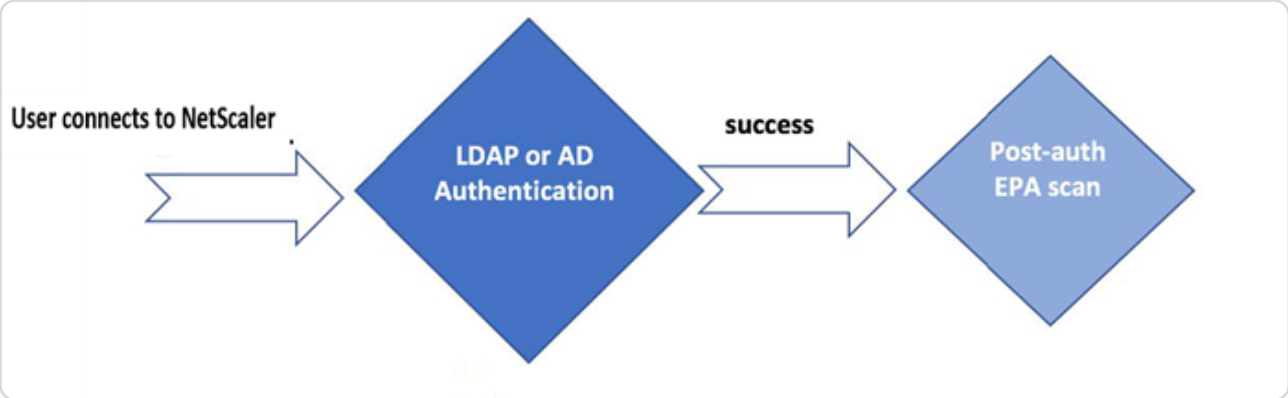

User tries to connect to NetScaler Gateway virtual IP address. A simple login page with user name and password field is rendered to user to provide login credentials. With these credentials, LDAP or AD-based authentication is performed at the back end. If successful, user is presented with a popup message to authorize EPA scan. Once user authorizes, EPA scan is performed and based on the success or failure of user client settings, user is provided access.

Prerequisites

It is assumed that following configuration are in place.

- VPN virtual server/gateway and authentication virtual server configurations
- LDAP server configurations and associated policies

Note: The setup can also be created through the nFactor Visualizer available in NetScaler version 13.0 and later.

The following image shows mapping of policies and policy label. This is the approach used for configuration, but from right to left.

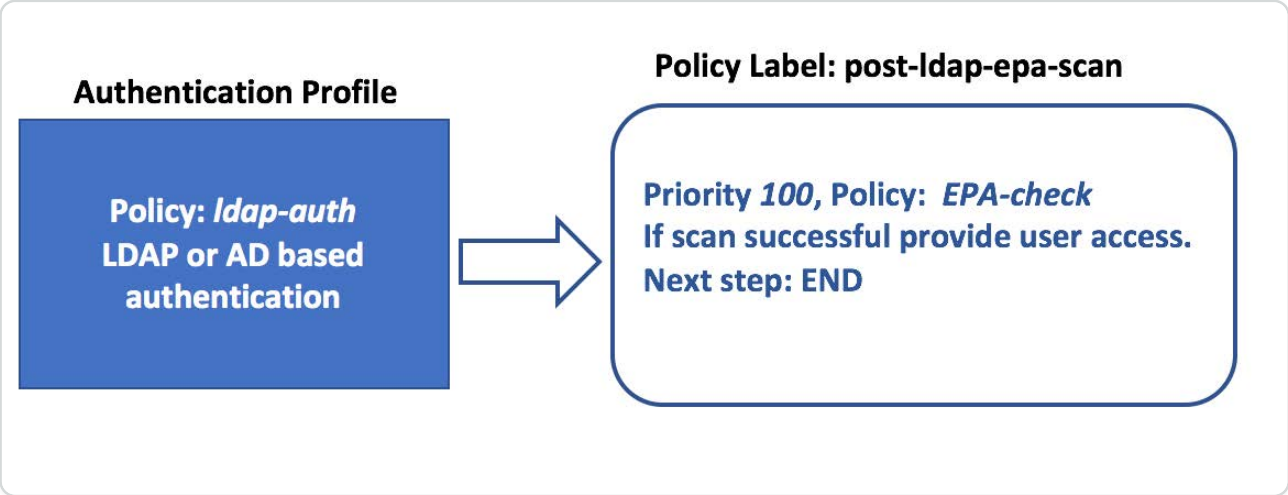

Perform the following by using the CLI

1. Create an action to perform EPA scan and associate it with an EPA scan policy.

© 1997–2026 Citrix Systems, Inc. All rights reserved.

```
add authentication epaAction EPA-client-scan -csecexpr "sys.client_expr
(\"app_0_MAC-BROWSER_1001_VERSION_<=_10.0.3\")||
sys.client_expr(\"os_0_win7_sp_1\")"
```

The above expression scans if macOS users have browser version less than 10.0.3 or if Windows 7 users have Service pack 1 installed.

```
add authentication Policy EPA-check -rule true -action EPA-client-scan
```

2. Configure policy label post-ldap-epa-scan that hosts the policy for EPA scan.

```
add authentication policylabel post-ldap-epa-scan -loginSchema
LSCHEMA_INT
```

Note: LSCHEMA_INT is an in-built schema with no schema (noschema), meaning no additional webpage is presented to user at this step.

3. Associate policy configured in step 1 with policy label configured in step 2.

```
bind authentication policylabel post-ldap-epa-scan -policyName EPA-
check - priority 100     -gotoPriorityExpression END
```

4. Configure ldap-auth policy to and associate it with an LDAP policy which is configured to authenticate with a particular LDAP server.

```
add authentication Policy ldap-auth -rule true -action ldap_server1
```

where ldap_server1 is LDAP policy and ldap-auth is the policy name

5. Associate ldap-auth policy to authentication, authorization, and auditing virtual server with next step pointing to policy label post-ldap-epa-scan to perform EPA scan.

```
bind authentication vserver MFA_AAA_vserver -policy ldap-auth -priority
100 -nextFactor post-ldap-epa-scan -gotoPriorityExpression NEXT
```

Note: Pre-authentication EPA scan is always performed as the first step in nFactor authentication. Post-authentication EPA scan is always performed as the last step in nFactor authentication. EPA scans cannot be performed in between a nFactor authentication.

© 1997–2026 Citrix Systems, Inc. All rights reserved.

Configuring using the nFactor Visualizer

The above configuration can also be performed using nFactor Visualizer, which is a feature available on firmware 13.0 and later.



1. Navigate to **Security > AAA-Application Traffic > nFactor Visualizer > nFactor Flow** and click **Add**.
2. Click **+** to add the nFactor flow.
3. Add a factor. The name that you enter is the name of the nFactor flow.

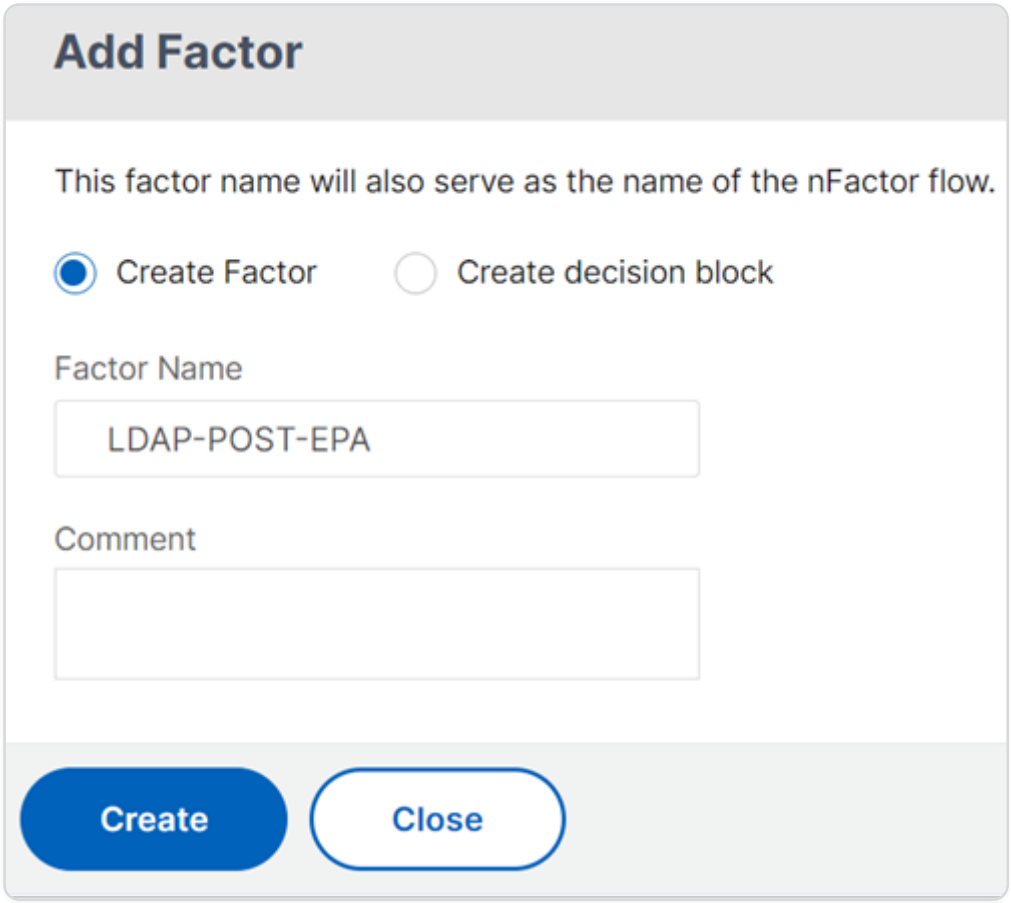

4. Click **Add Schema** to add a schema for the first factor and then click **Add.**

© 1997–2026 Citrix Systems, Inc. All rights reserved.

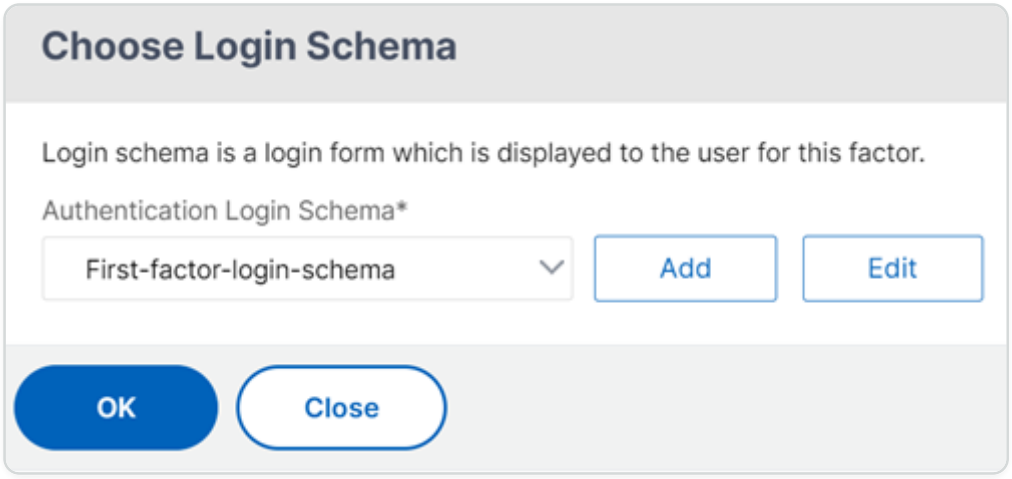

5. Click **Add Policy** to add the LDAP policy. If the LDAP policy is already created, you can select the same.

   Note: You can create an LDAP policy. Click **Add** and in the **Action** field, select **LDAP**. For more details about adding an LDAP server, see `<https://support.citrix.com/article/CTX123782)>`

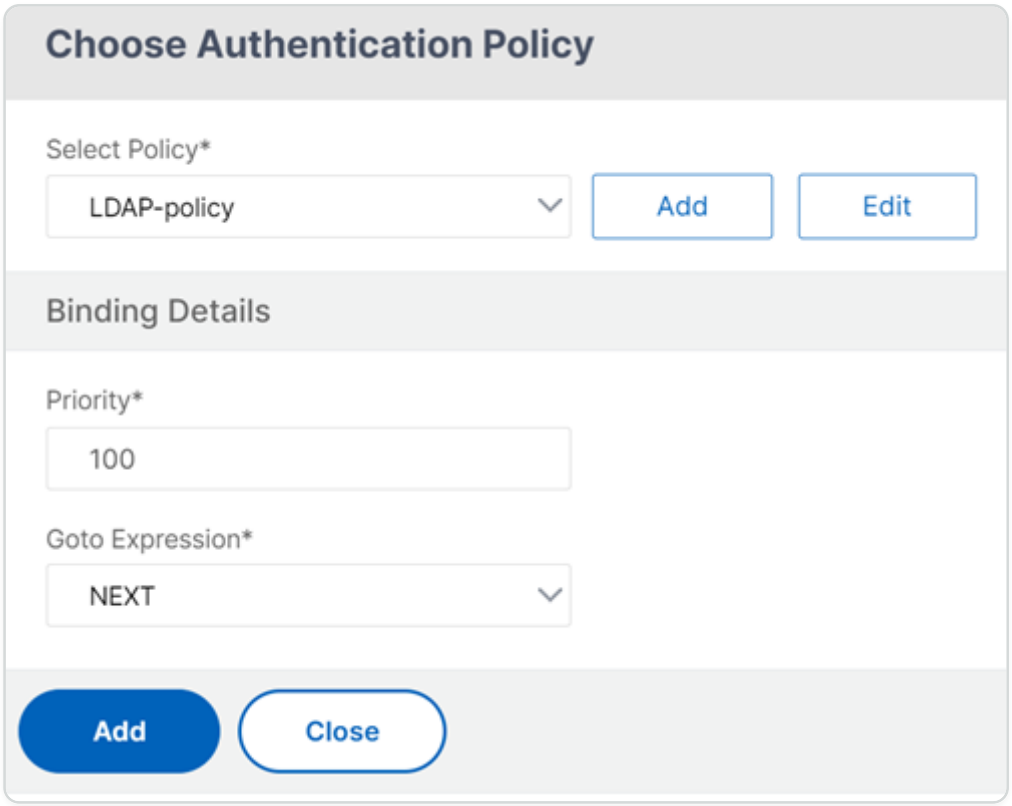

© 1997–2026 Citrix Systems, Inc. All rights reserved.

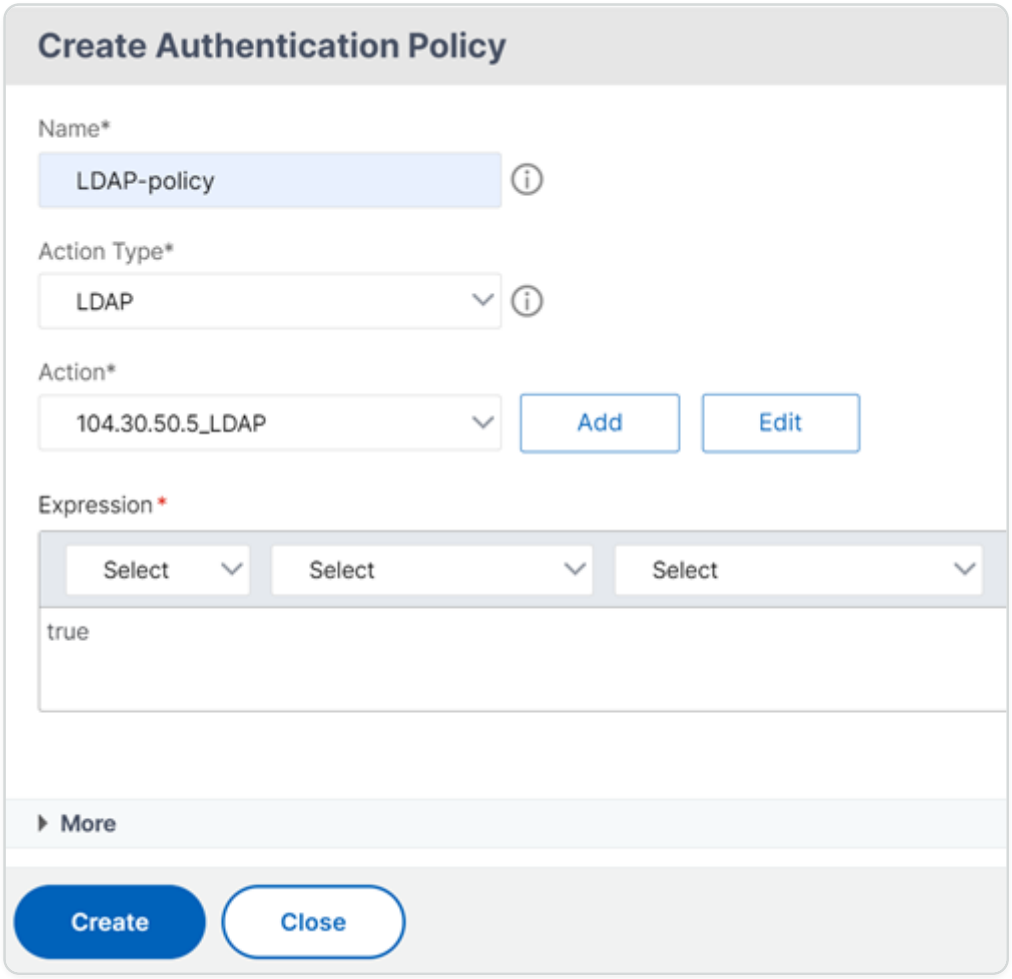

6. Click **+** to add the EPA factor.

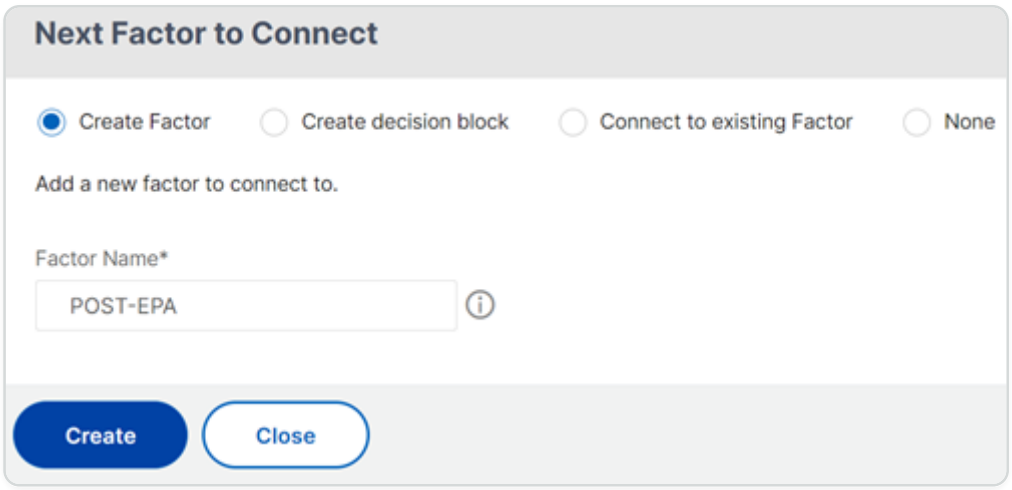

7. Leave the **Add Schema** section blank, to have the default no schema applied for this factor. Click **Add policy** to add the post auth EPA policy and action.

   EPA action:

© 1997–2026 Citrix Systems, Inc. All rights reserved.

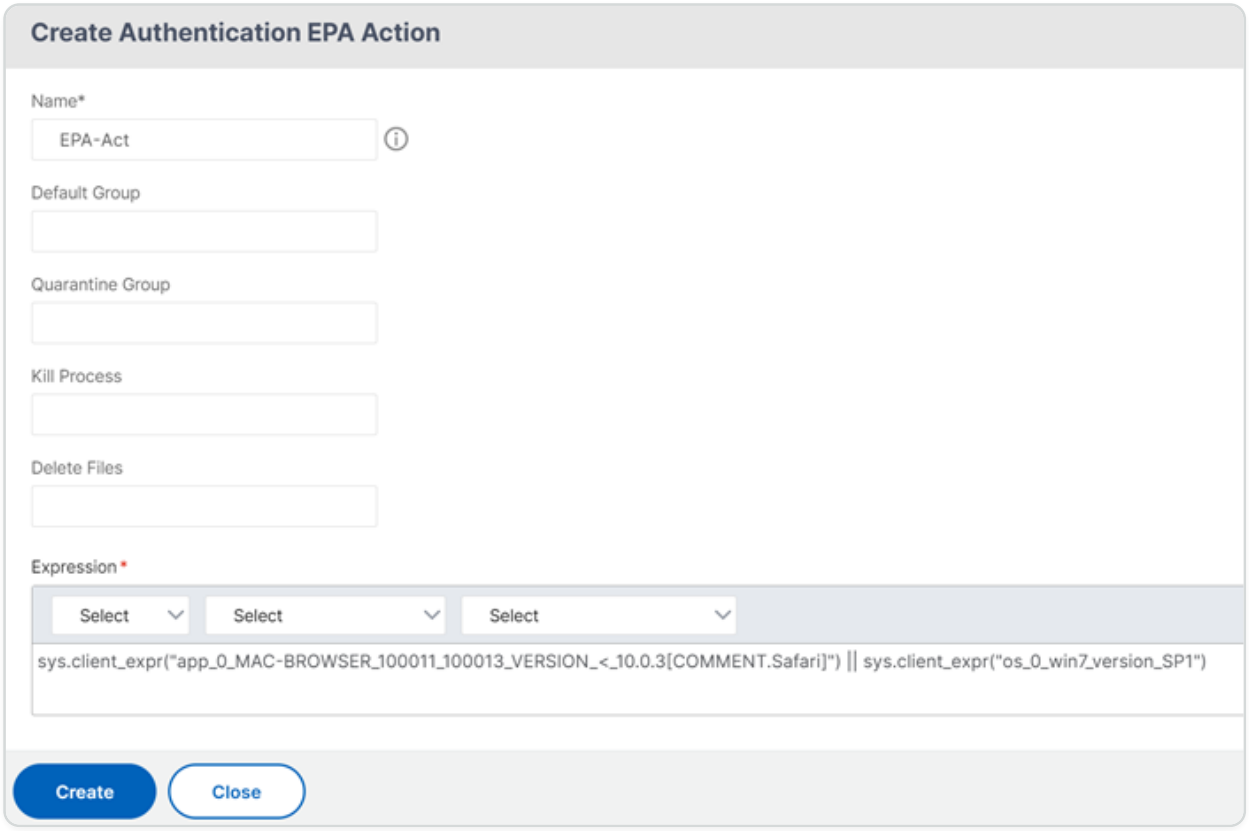

EPA policy:

© 1997–2026 Citrix Systems, Inc. All rights reserved.

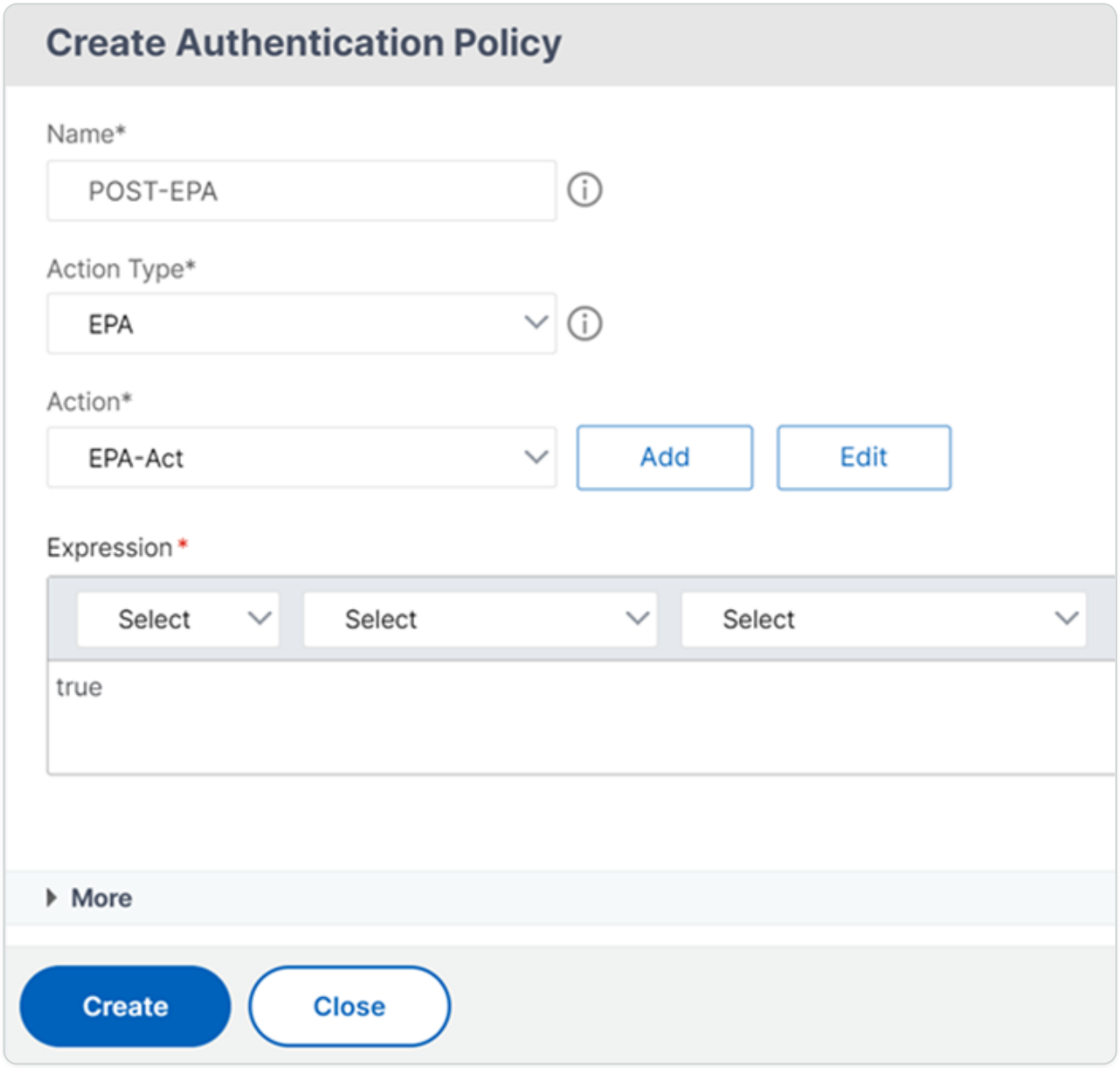

Click **Create**.

8. After the nFactor flow is complete, bind this flow to the authentication, authorization, and auditing virtual server.

Configure pre-authentication Endpoint Analysis scan as a factor in nFactor authentication

On NetScaler Gateway, Endpoint Analysis (EPA) can be configured to check if a user device meets certain security requirements and accordingly allow access of internal resources to the user. The Endpoint Analysis plug-in downloads and installs on the user device when users log on to NetScaler Gateway for the first time. If a user does not install the Endpoint Analysis Plug-in on the user device or chooses to skip the scan, the user cannot log on with the NetScaler Gateway plug-in. Optionally, the user can be put in a quarantine group where the user gets limited access to internal network resources.

© 1997–2026 Citrix Systems, Inc. All rights reserved.

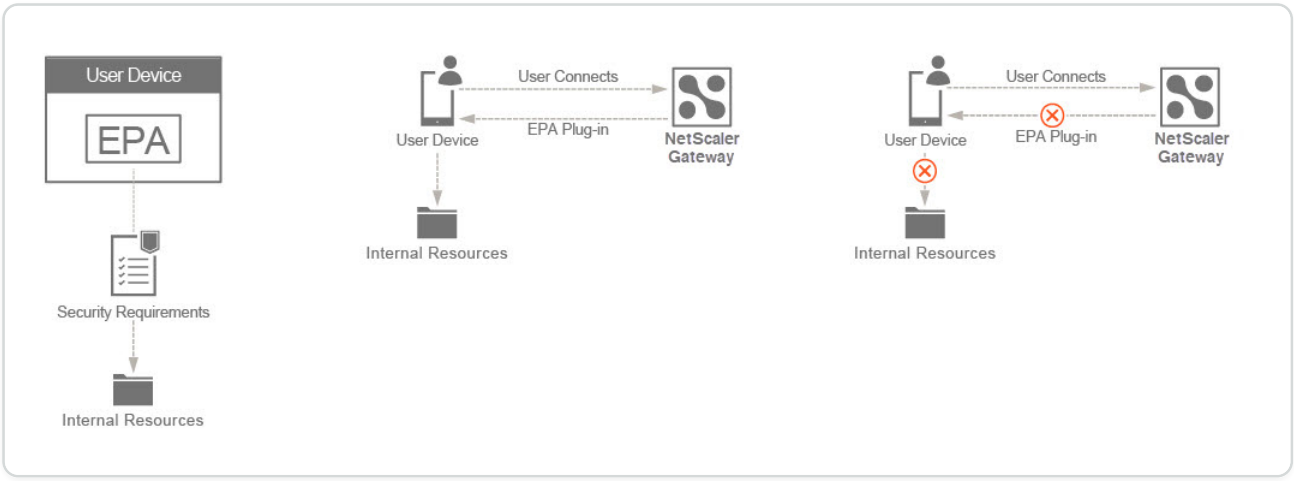

In this topic, an EPA scan is used as an initial check in a nFactor or multifactor authentication.

The user connects to the NetScaler Gateway virtual IP address. An EPA scan is started. If an EPA scan is successful, the user is rendered with the login page with the user name and password fields for RADIUS or OTP-based authentication. Else, the user is rendered with a login page, but this time the user is authenticated using LDAP or AD (Active Directory) based authentication. Based on the success or failure of the user provided credentials, the user is provided access.

Implementing this logic post the EPA:

1. If the EPA scan is successful, the user is placed or tagged to a default user group.
2. If the EPA scan is a failure, then the user is placed or tagged to a quarantine group.
3. The next method of authentication (RADIUS or LDAP) is chosen based on the user group membership as determined in the first two steps.

Prerequisites

Make sure that the following configuration is in place.

- VPN virtual server or gateway and authentication virtual server configurations
- Authentication, authorization, and auditing user groups (for default and quarantined user groups) and associated policies
- LDAP and RADIUS server configurations and associated policies

The following figure displays the mapping of policies and policy label. This is the approach used for configuration, but from right to left.

© 1997–2026 Citrix Systems, Inc. All rights reserved.

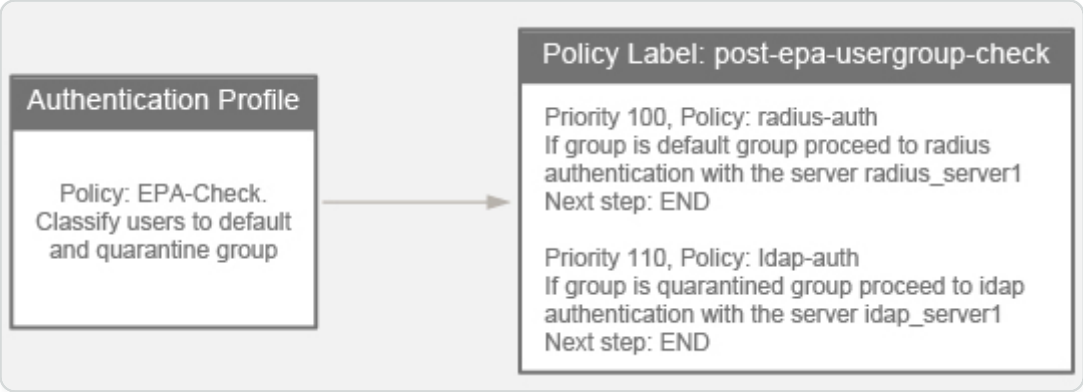

Note: The setup can also be created through the nFactor Visualizer available in NetScaler version 13.0 and later.

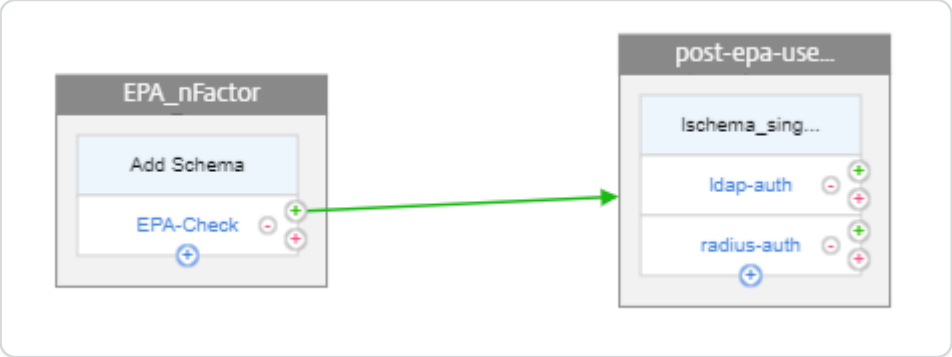

Perform the following by using the CLI

1. Configure an LDAP-auth policy to check for quarantined_group membership and associate it with an LDAP policy that is configured to authenticate with a particular LDAP server. In the following sample command, `ldap-auth` is the name of the authentication policy and `ldap_server1` is the name for the LDAP action created.

   ```
   add authentication Policy ldap-auth -rule "AAA.USER.IS_MEMBER_OF
   (\"quarantined_group\")" -action ldap_server1
   ```

2. Configure Radius-auth policy to check for default_group membership and associate it with a RADIUS policy that is configured to authenticate with a particular RADIUS server. In the following sample command, `radius-auth` is the name of the authentication policy and `radius_server1` is the name for the RADIUS action created.

   ```
   add authentication Policy radius-auth -rule
   "AAA.USER.IS_MEMBER_OF(\"default_group\")" -action radius_server1
   ```

3. Configure policy label post-epa-usergroup-check with a login schema to capture single factor user name and password.

© 1997–2026 Citrix Systems, Inc. All rights reserved.

```
add authentication policylabel post-epa-usergroup-check -loginSchema
lschema_single_factor_deviceid
```

Note: If you do not want to use the in-built schema lschema_single_factor_deviceid, you can replace with the schema as per your requirement.

4. Associate policies configured in step 1 and 2 with policy label configured in step 3.

```
bind authentication policylabel post-epa-usergroup-check -policyName
radius-auth -priority 100 -gotoPriorityExpression END



bind authentication policylabel post-epa-usergroup-check -policyName
ldap-auth -priority 110 -gotoPriorityExpression END
```

Note: END indicates end of authentication mechanism for that leg.

5. Create an action to perform the EPA scan and associate it with an EPA scan policy.

```
add authentication epaAction EPA-client-scan -csecexpr
"sys.client_expr(\"app_0_MAC- BROWSER_1001_VERSION_<=_10.0.3\")||
sys.client_expr(\"os_0_win7_sp_1\")"  -defaultEPAGroup default_group
-quarantineGroup quarantined_group
```

The default_group and quarantined_group are pre-configured user groups. The expression in step 5 scans if macOS users have browser version less than 10.0.3 or if Windows 7 users have Service pack 1 installed.

```
add authentication Policy EPA-check -rule true -action EPA-client-scan
```

6. Associate an EPA scan policy to the authentication, authorization, and auditing virtual server with the next step pointing to the policy label post-epa-usergroup-check. This is to do the next step in authentication.

```
bind authentication vserver MFA_AAA_vserver -policy EPA-check -priority
100 -nextFactor post-epa-usergroup-check -gotoPriorityExpression NEXT
```

© 1997–2026 Citrix Systems, Inc. All rights reserved.

Configuration by using the nFactor Visualizer

1. Navigate to **Security > AAA-Application Traffic > nFactor Visualizer > nFactor Flow** and click **Add.**
2. Click **+** to add the nFactor flow.
3. Add a factor. The name that you enter is the name of the nFactor flow.

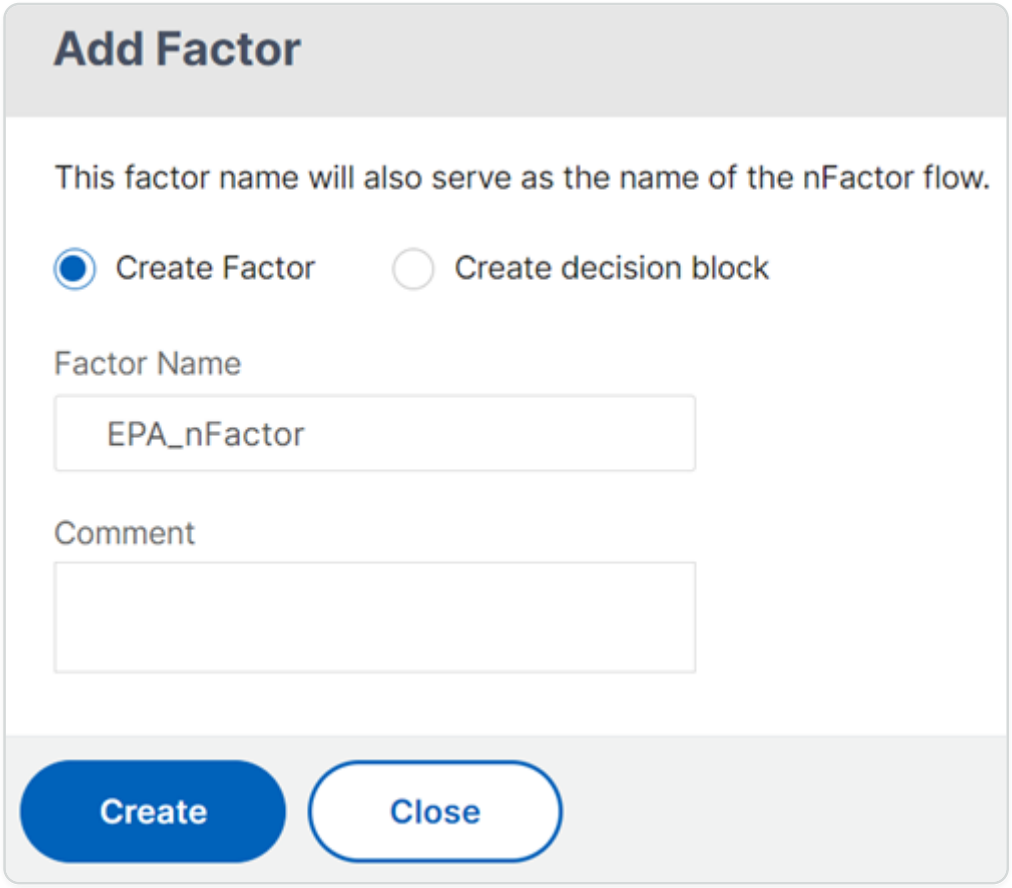

Note: No schema is required for the first factor.

4. Click **Add Policy** and then **Add** to create an authentication policy for EPA check.

© 1997–2026 Citrix Systems, Inc. All rights reserved.

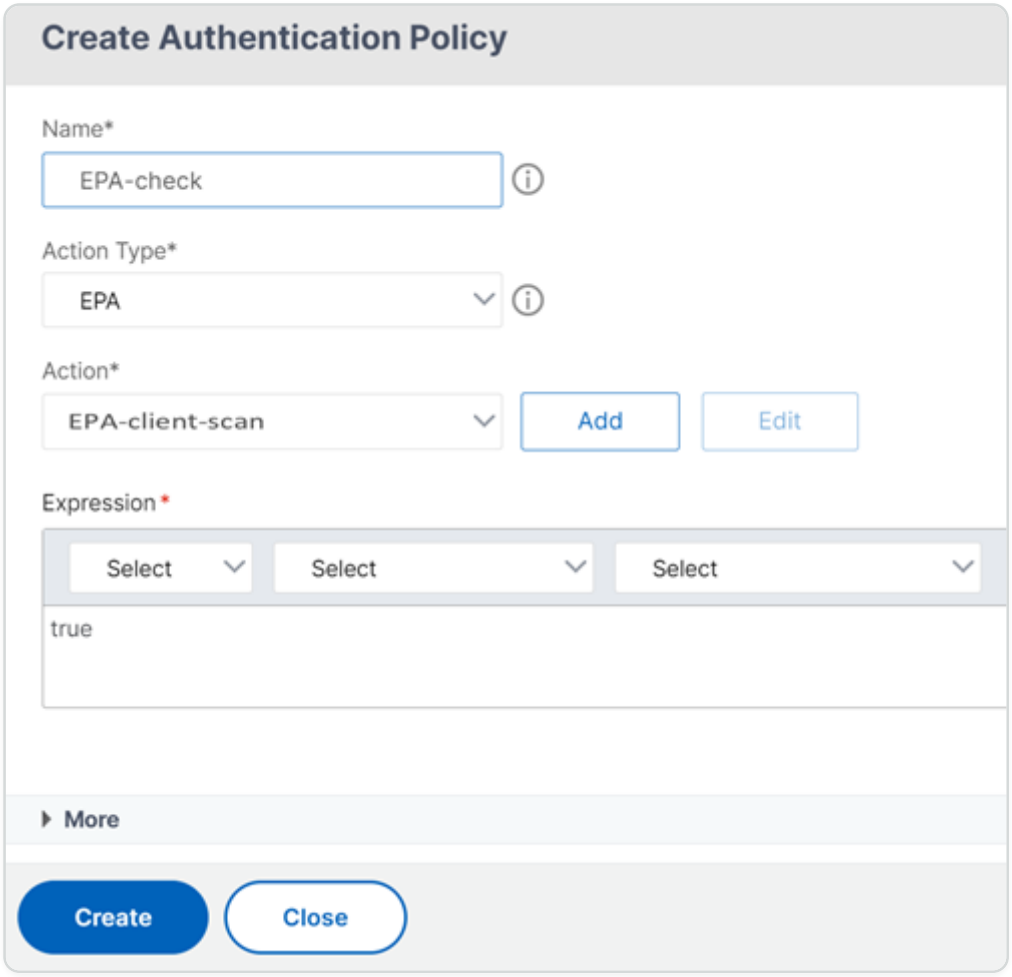

5. In **Action** field, click **Add** to add the EPA action.

© 1997–2026 Citrix Systems, Inc. All rights reserved.

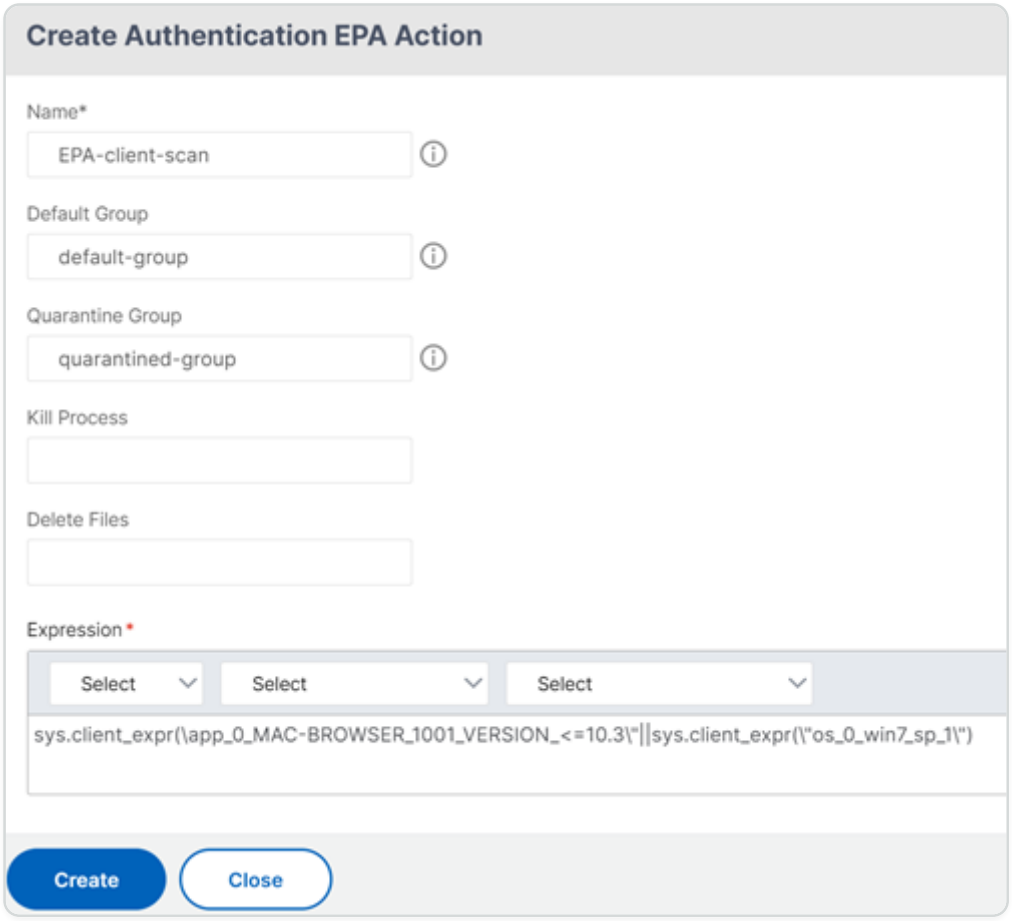

For more details on the EPA, see Configuring Advanced Endpoint Analysis Scan.

6. Click the green **+** sign on the EPA_nFactor block to add the next factor for the post EPA user group check.
7. Click **Add Schema** to add the schema for the second factor. Select the schema lschema_single_factor_deviceid.

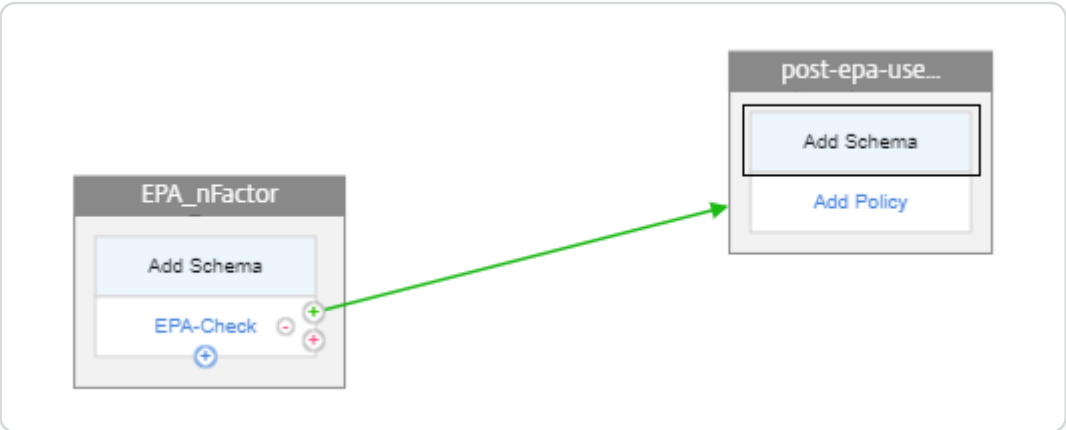

© 1997–2026 Citrix Systems, Inc. All rights reserved.

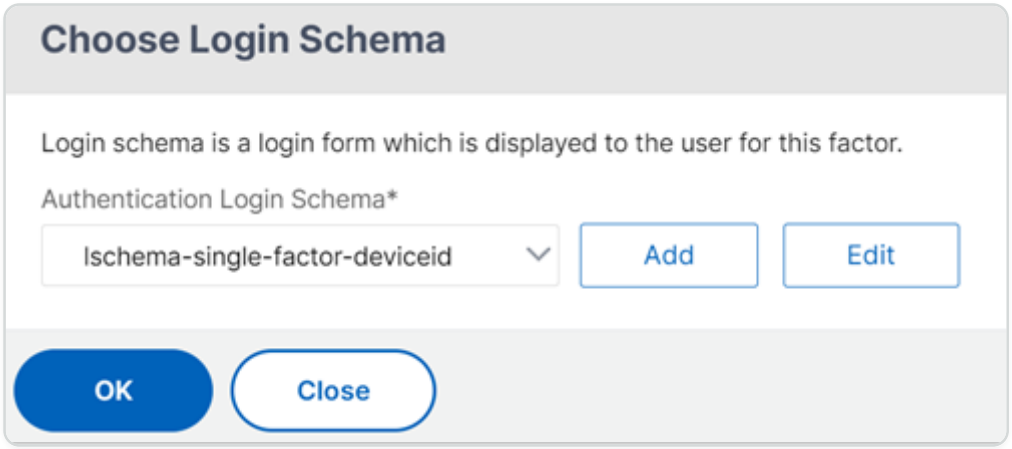

8. Click **Add policy** to select the policy for LDAP authentication.

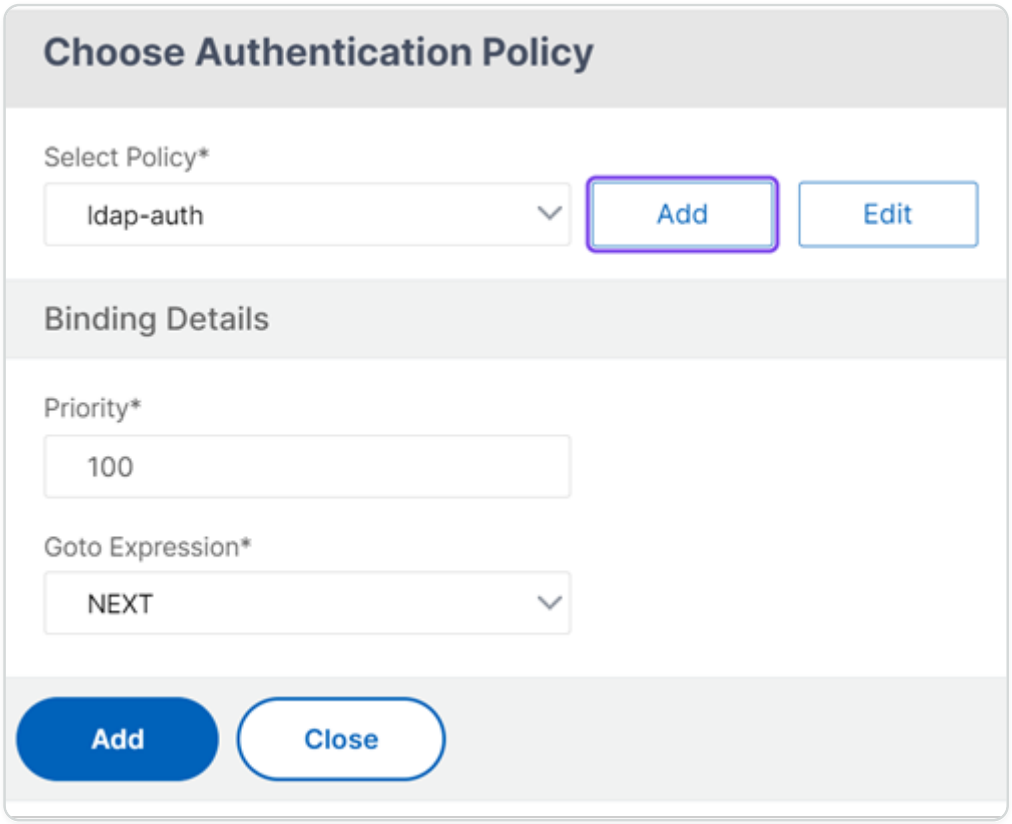

The policy for LDAP checks if the user is part of the quarantined group. For more information on creating LDAP authentication, see, Configuring LDAP Authentication.

© 1997–2026 Citrix Systems, Inc. All rights reserved.

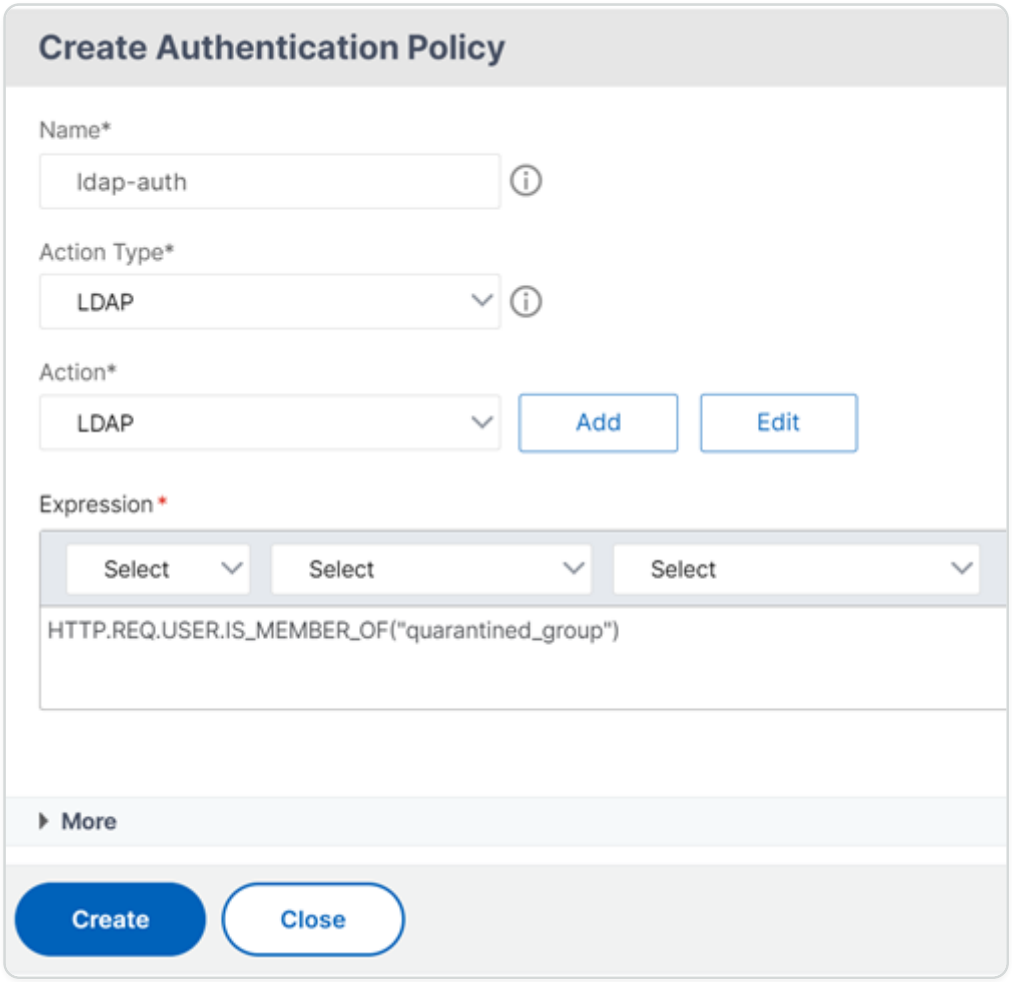

9. Click the blue **+** sign on the EPA_nFactor block to add the second authentication.

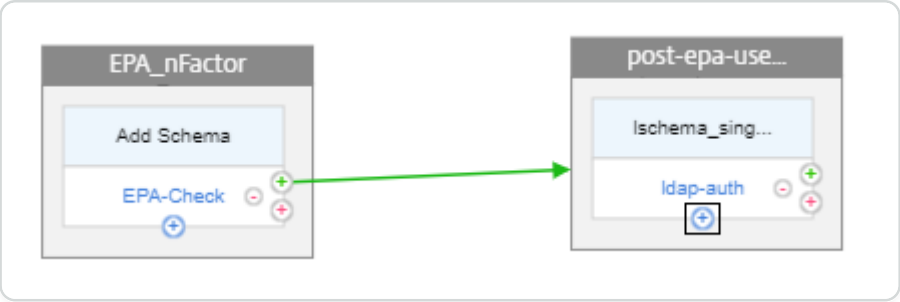

10. Click **Add** to select the policy for the RADIUS authentication. For more information on creating RADIUS authentication, see Configuring RADIUS Authentication.

© 1997–2026 Citrix Systems, Inc. All rights reserved.

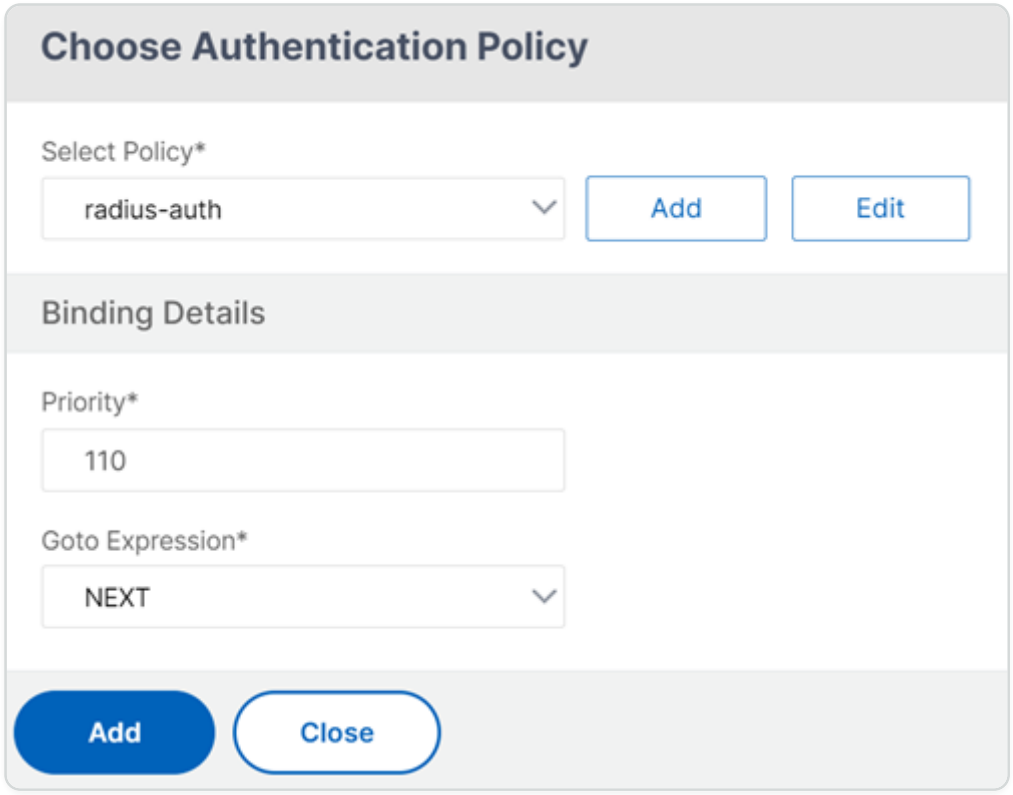

The policy for the LDAP checks if the user is part of the default group.

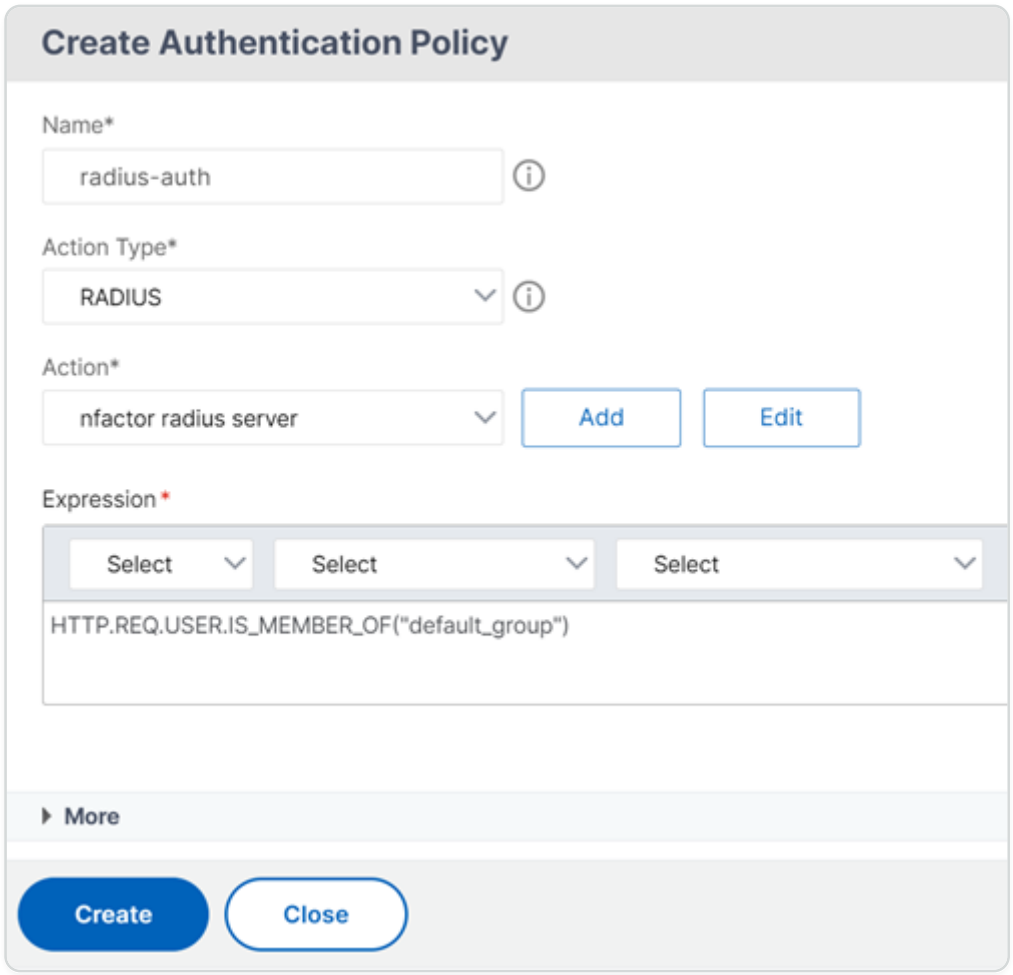

11. Click **Done**.

© 1997–2026 Citrix Systems, Inc. All rights reserved.

12. After the nFactor flow is complete, bind this flow to the authentication, authorization, and auditing virtual server. Click **Bind to Authentication Server** then click **Create**.

Unbind the nFactor flow

1. Select the nFactor flow and click **Show Bindings.**
2. Select the authentication virtual server and click **Unbind.**

Configure pre-auth and post-auth EPA scan as a factor in nFactor authentication

On NetScaler Gateway, Endpoint Analysis (EPA) can be configured to check if a user device meets certain security requirements and accordingly allow access of internal resources to the user. The Endpoint Analysis plug-in downloads and installs on the user device when users log on to NetScaler Gateway for the first time. If a user does not install the Endpoint Analysis plug-in on the user device, the user cannot log on with the NetScaler Gateway plug-in.

For understanding EPA in nFactor concepts, see, Concepts, and Entities Used for EPA in nFactor Authentication Through NetScaler.

In this topic, EPA scan is used as an initial check in a nFactor or multifactor authentication, followed by login and EPA scan as the final check.

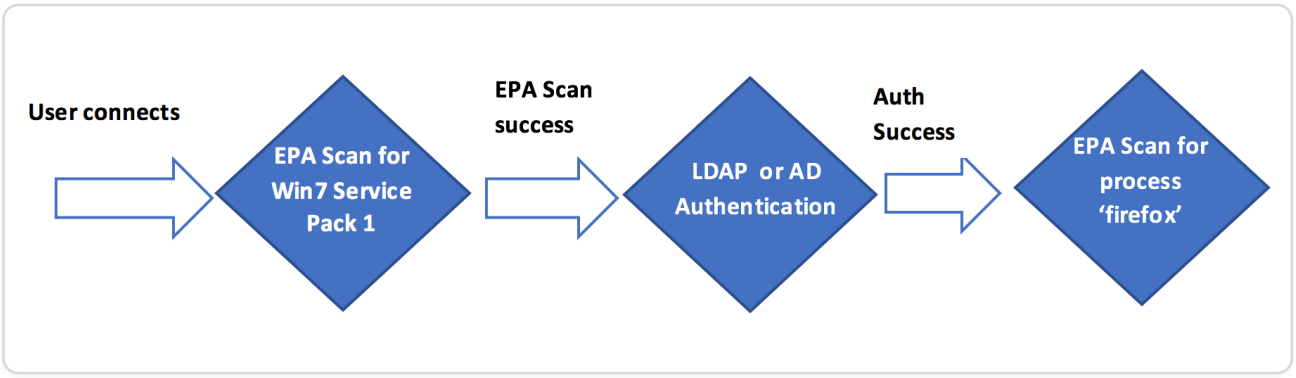

User connects to NetScaler Gateway virtual IP address. An EPA scan is initiated. If EPA scan is successful, the user is rendered the login page with user name and password fields for LDAP or AD (Active Directory) based authentication. Based on the success of the user credentials, the user is redirected to the next EPA factor.

High level steps involved in this configuration

1. If the scan is successful, the user is placed or tagged to a default user group.
2. The next method of authentication (LDAP) is chosen.

© 1997–2026 Citrix Systems, Inc. All rights reserved.

3. Based on the result of authentication, the user is presented with the next set of scan.

Pre-requisites

It is assumed that the following configurations are in place.

- VPN virtual server/gateway and authentication virtual server configurations. The sample authentication virtual server used in the following section is `MFA_AAA_vserver`.
- Authentication, authorization, and auditing user groups (for default & quarantined user groups) and associated policies. The sample default user group used in the following section is `default_group`.
- LDAP server configurations and associated policies. The sample LDAP policy used in the following section is `ldap_server1`.

Configuration by using the CLI

1. Create an action to perform an EPA scan and associate it with an EPA scan policy.

   ```
   add authentication epaAction SecondEPA_client_scan -csecexpr
   "sys.client_expr(\"proc_0_firefox\")"
   ```

   The preceding expression scans if the Firefox process is running on the client machine.

   ```
   add authentication Policy SecondEPA_check -rule true -action
   SecondEPA_client_scan
   ```

2. Configure a policy label `post-epa-scan` that hosts the policy for EPA scan.

   ```
   add authentication policylabel post-epa-scan -loginSchema LSCHEMA_INT
   ```

   Note: `LSCHEMA_INT` is an in-built schema with no schema (noschema), meaning no additional webpage is presented to user at this step.

3. Associate the policy configured in step 1 with the policy label configured in step 2.

   ```
   bind authentication policylabel post-epa-scan -policyName
   SecondEPA_check -priority 100 -gotoPriorityExpression END
   ```

   `END` indicates end of authentication mechanism.

© 1997–2026 Citrix Systems, Inc. All rights reserved.

4. Configure a `ldap-auth` policy and associate it with an LDAP policy, which is configured to authenticate with a particular LDAP server.

   ```
   add authentication Policy ldap-auth -rule true -action ldap_server1
   ```

   Here `ldap_server1` is a pre-configured LDAP policy and `ldap-auth` is the policy name. For more information on configuring the LDAP policy, see Create an LDAP Authentication Action using the CLI.

5. Configure a policy label `ldap-factor`, with a login schema to capture a single factor user name and password.

   ```
   add authentication policylabel ldap-factor -loginSchema LSCHEMA_INT
   ```

   Note: Replace `LSCHEMA_INT` with the schema that you need, in case you do not want to use in built schema.

6. Associate the policy configured in step 4 with the policy label configured in step 5.

   ```
   bind authentication policylabel ldap-factor -policyName ldap-auth
   -priority 100 -gotoPriorityExpression END -nextFactor post-epa-scan
   ```

   `END` indicates the end of authentication mechanism for that factor and `nextFactor` indicates the next factor following authentication.

7. Create an action to perform EPA scan and associate it with an EPA scan policy.

   ```
   add authentication epaAction FirstEPA_client_scan -csecexpr
   "sys.client_expr(\"os_0_win7_sp_1\")" -defaultEPAGroup default_group
   ```

   Here `default_group` is a pre-configured user group.

   The preceding expression scans if Windows 7 users have Service pack 1 installed.

   ```
   add authentication Policy FirstEPA-check -rule true -action
   FirstEPA_client_scan
   ```

8. Associate an EPA scan policy to authentication, authorization, and auditing virtual server with the next step pointing to the policy label ldap-factor to perform the next step in authentication.

© 1997–2026 Citrix Systems, Inc. All rights reserved.

```
bind authentication vserver MFA_AAA_vserver -policy FirstEPA-check
-priority 100 -nextFactor ldap-factor -gotoPriorityExpression NEXT
```

Here `MFA_AAA_vserver` is a pre-configured authentication, authorization, and auditing virtual server. For more information on configuring the authentication, authorization, and auditing virtual server, see Configure an authentication virtual server by using the CLI.

Configuration by using the GUI

1. Navigate to **Security > AAA-Application Traffic > Policies > Authentication > Advanced Policies > Actions > EPA**.

   First EPA Scan to check for Automatic Windows Update and a default group

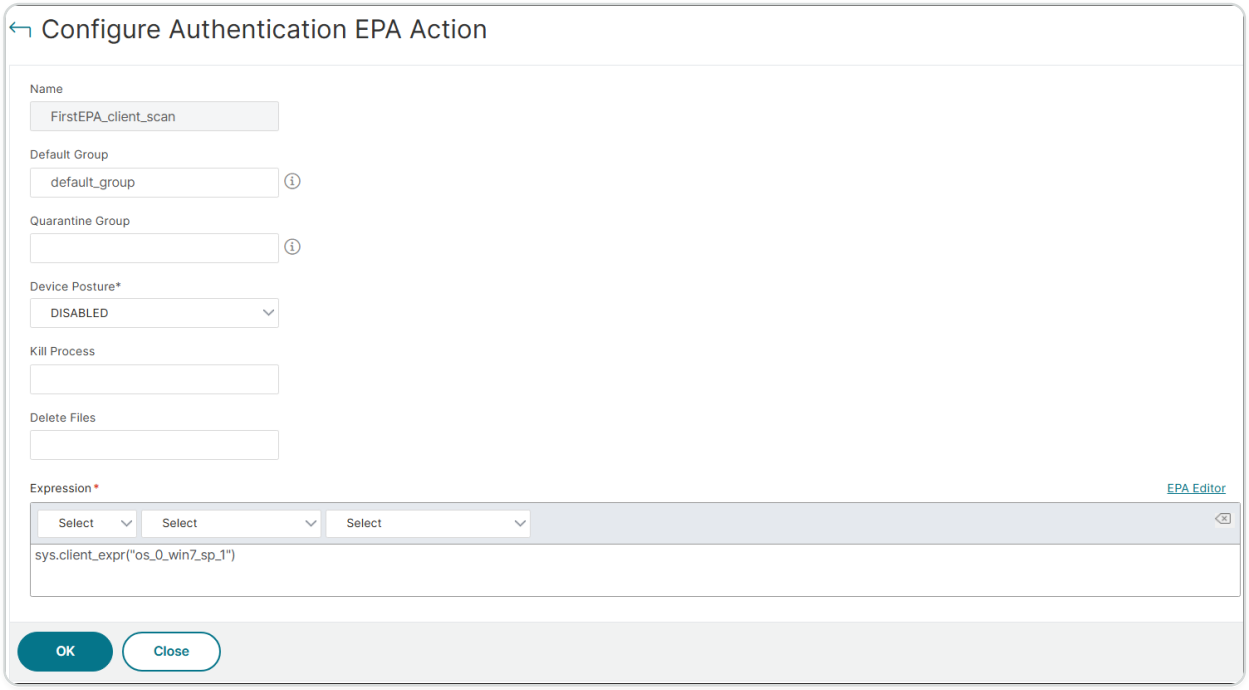

   Second EPA Scan to check for the Firefox Browser

© 1997–2026 Citrix Systems, Inc. All rights reserved.

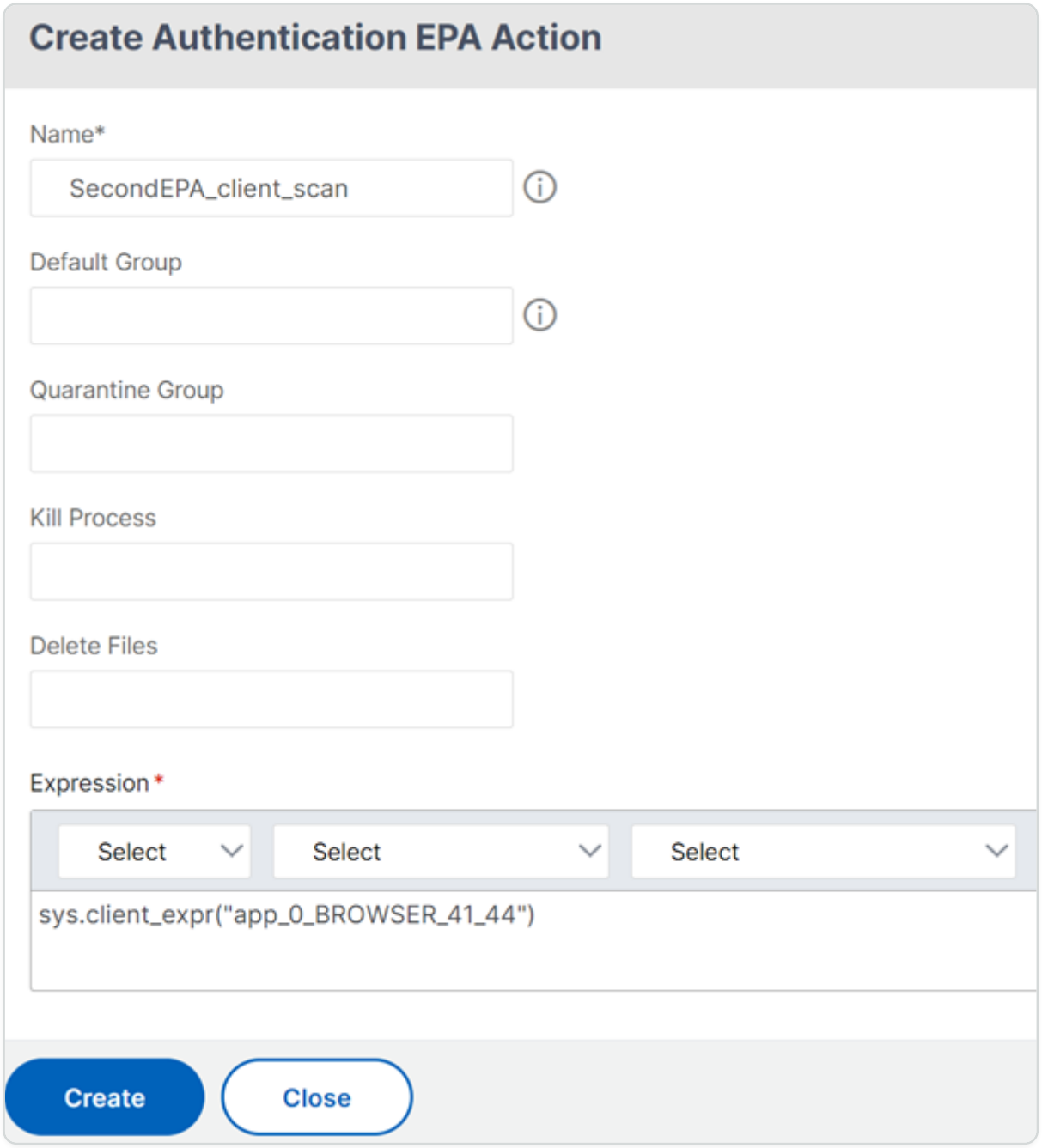

2. Create an EPA Policy. Navigate to **Security > AAA-Application Traffic > Policies > Authentication > Advanced Policies > Policy** and bind the action created in step 1.

   Policy for first EPA scan

© 1997–2026 Citrix Systems, Inc. All rights reserved.

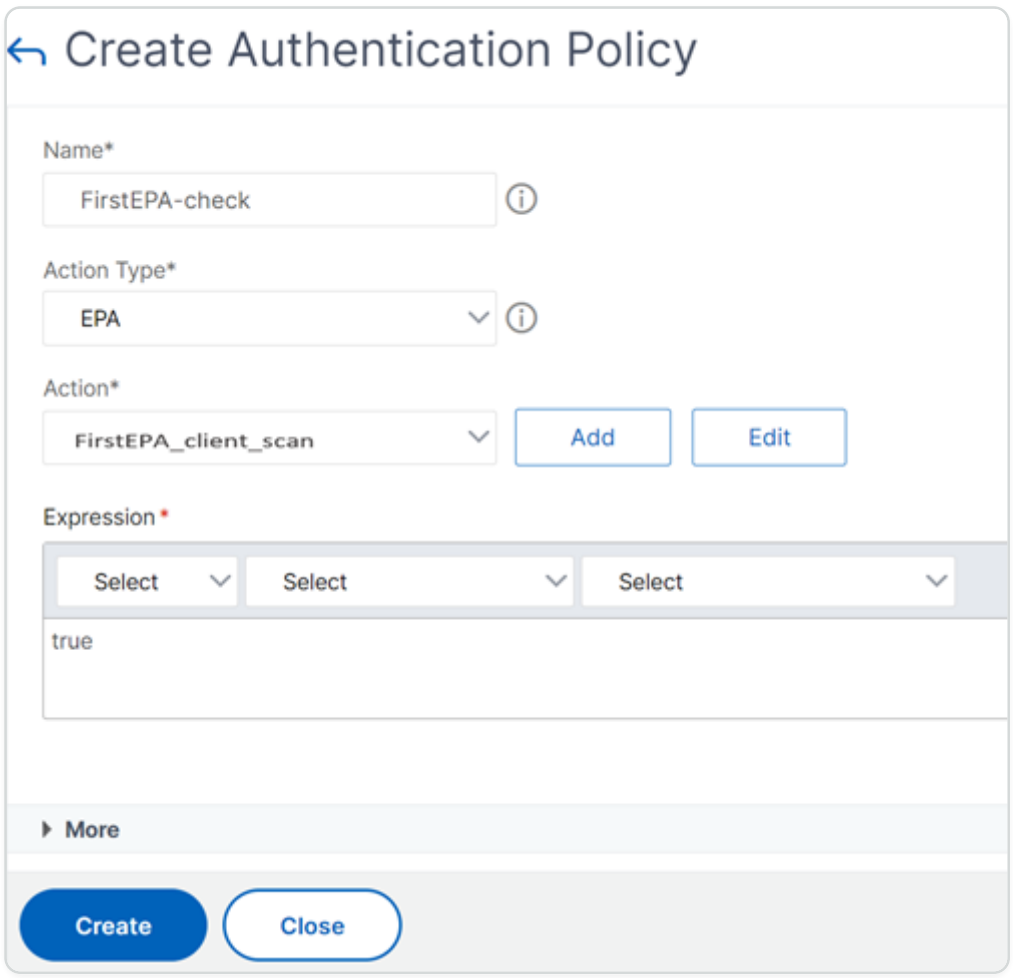

Policy for second EPA Scan

© 1997–2026 Citrix Systems, Inc. All rights reserved.

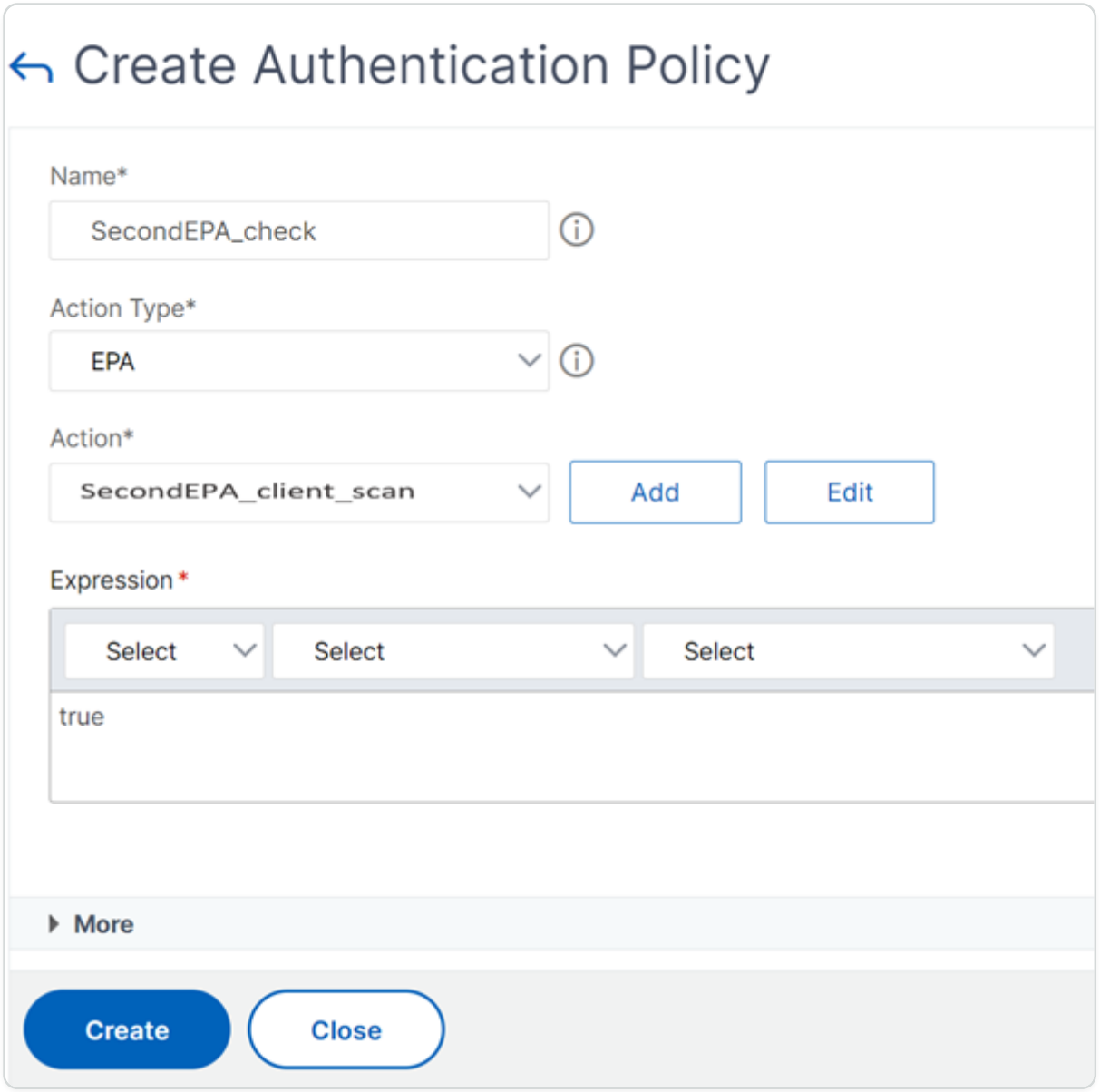

For more information on Advanced EPA see, Advanced Endpoint Analysis Scans

3. Create an nFactor flow. Navigate to **Security > AAA-Application Traffic > nFactor Visualizer > nFactor Flow** and click **Add**.

   Note: nFactor Visualizer is available on firmware 13.0 and later.

4. Add a factor. The name that you enter is the name of the nFactor flow.

© 1997–2026 Citrix Systems, Inc. All rights reserved.



No schema is required for the EPA scan.

5. Click **Add Policy** to add a policy for the first factor.

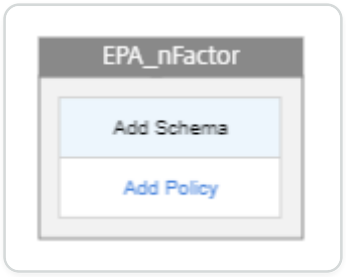

6. Select the First EPA policy created in step 2.

© 1997–2026 Citrix Systems, Inc. All rights reserved.

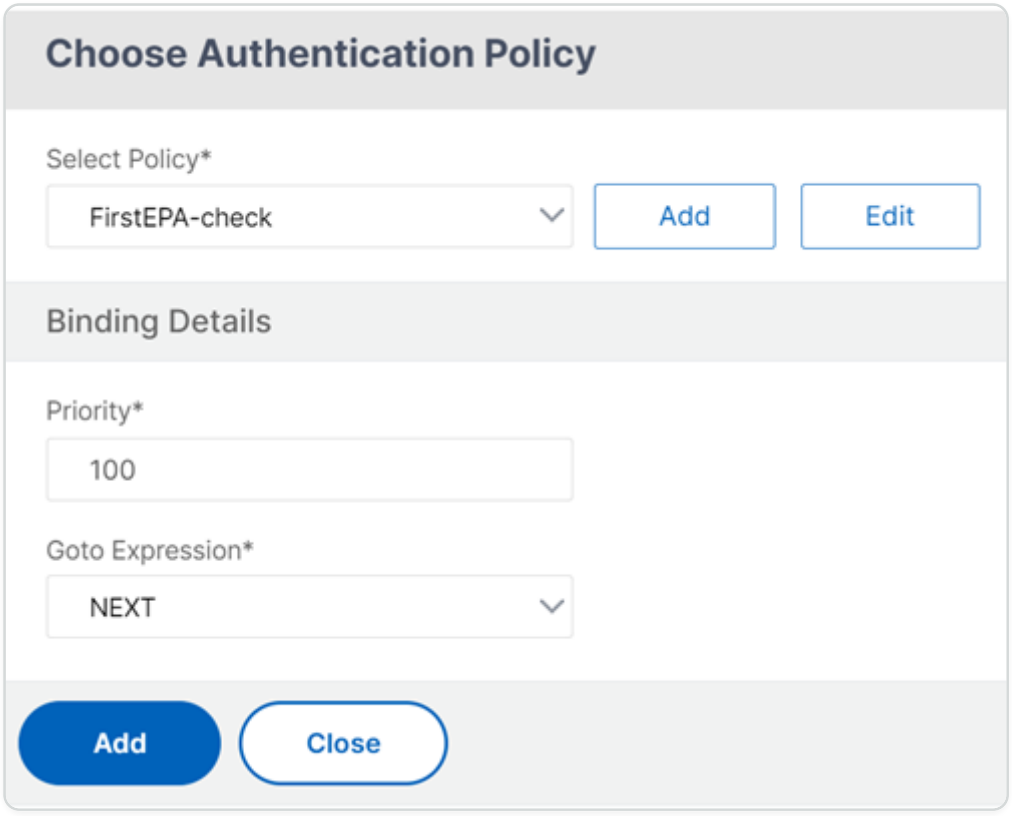

7. Click the green **+** sign and add the next factor that is LDAP authentication.

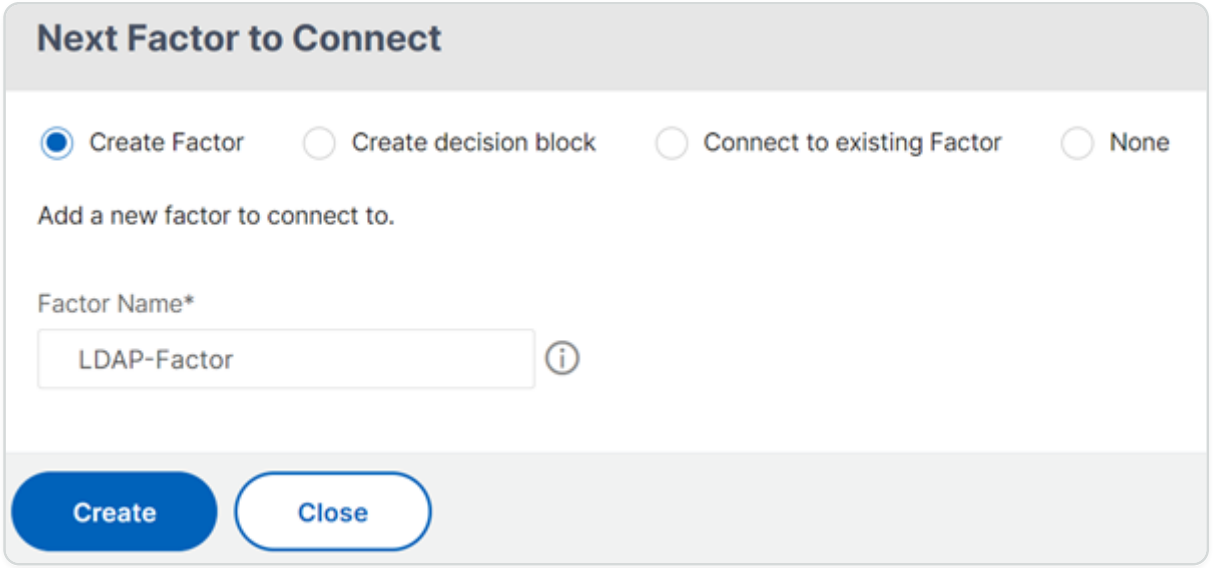

8. Click **Add Schema** and then click **Add** to add a schema for the second factor.

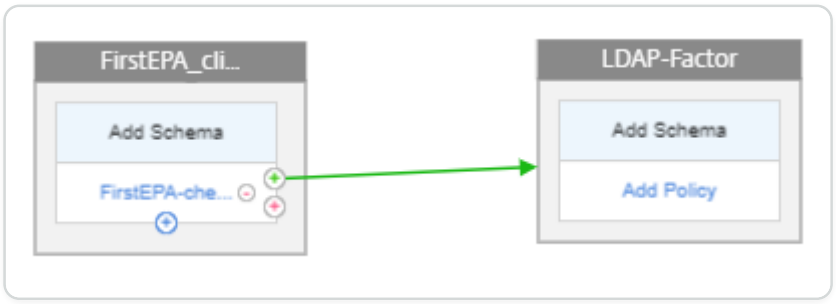

9. Create a schema, in this example Single_Auth and choose this schema.

© 1997–2026 Citrix Systems, Inc. All rights reserved.

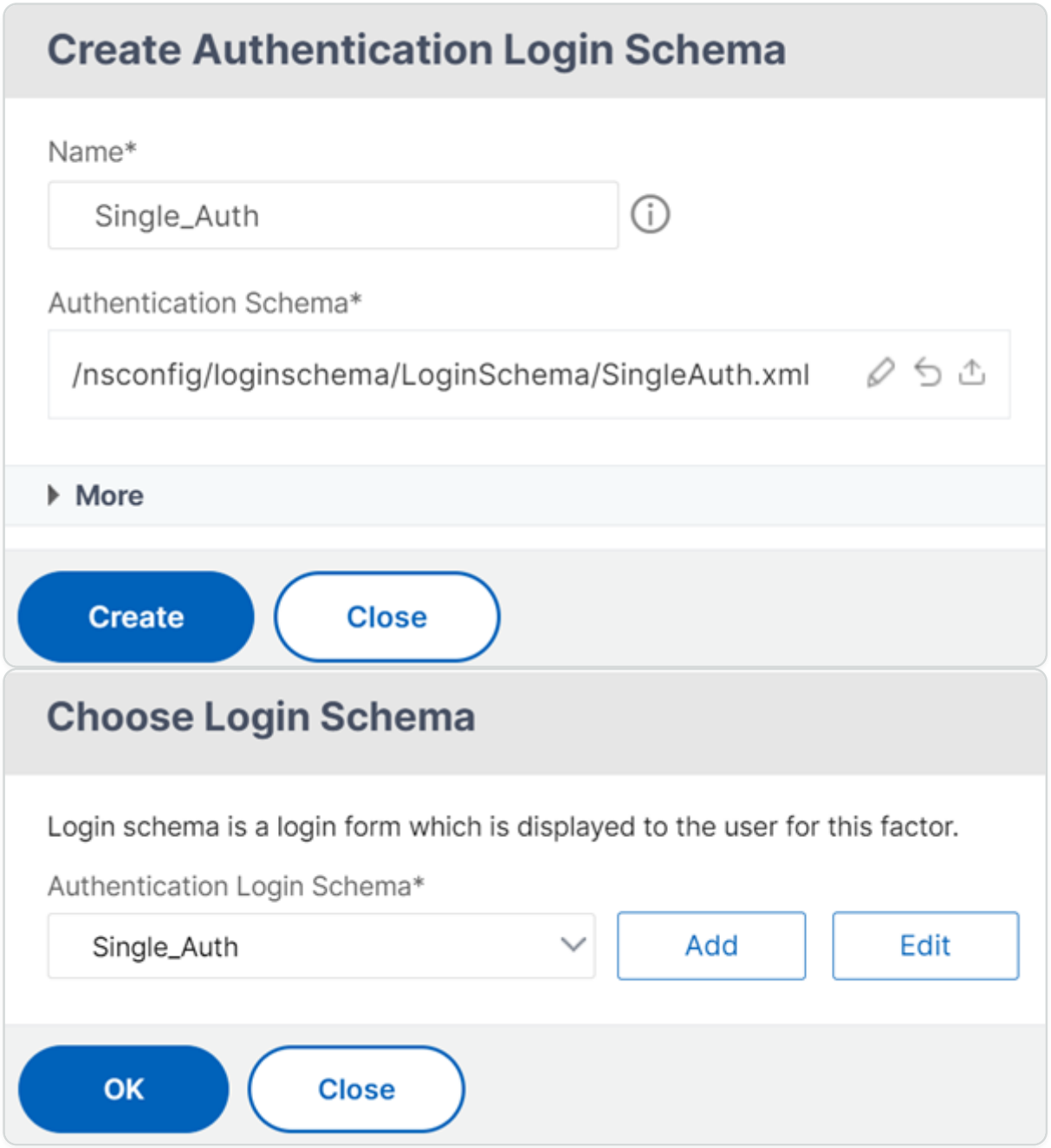

10. Click **Add Policy** to add an LDAP policy for authentication.

© 1997–2026 Citrix Systems, Inc. All rights reserved.

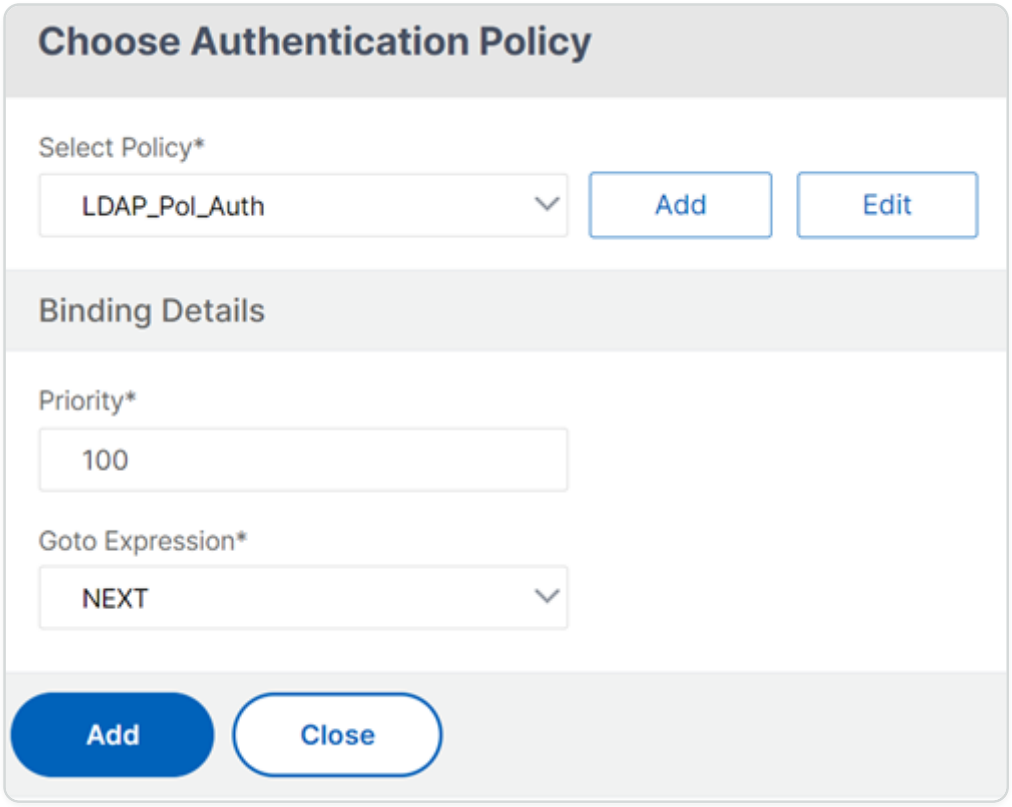

For more information on creating LDAP authentication see, Configuring LDAP Authentication

11. Create Next factor for post authentication EPA scan.

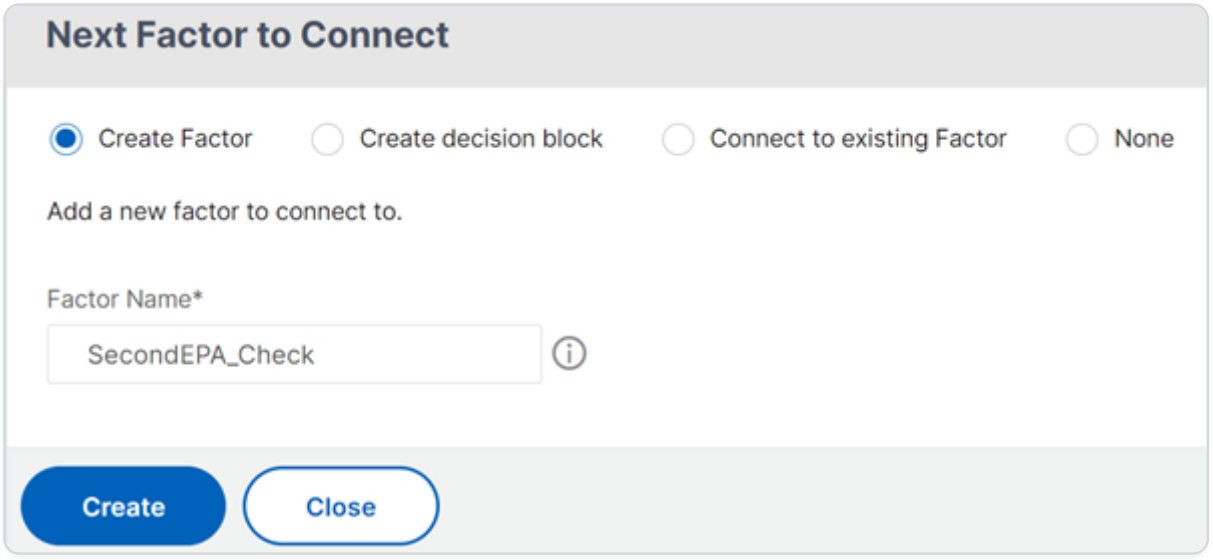

12. Click **Add Policy**, select the SecondEPA_Check policy created in step 2, and click **Add**.

© 1997–2026 Citrix Systems, Inc. All rights reserved.

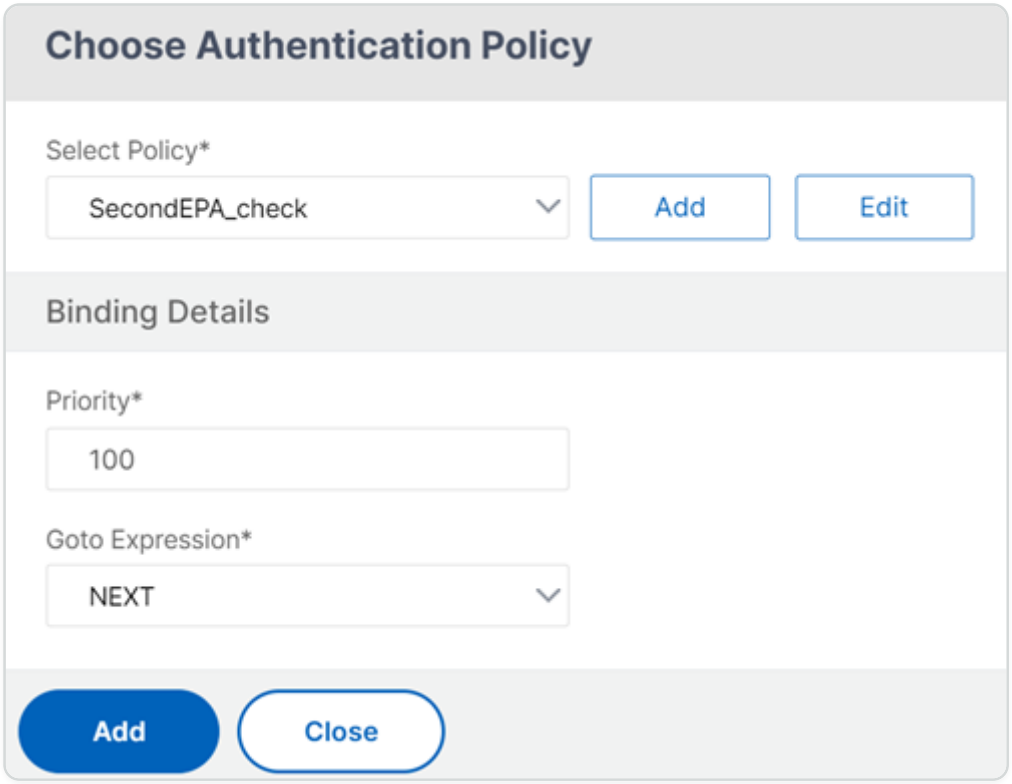

13. Click **Done**.
14. Click **Bind to Authentication Server**, select the nFactor flow, and then click **Create**.

Unbind the nFactor flow

1. Select the nFactor flow and click **Show Bindings.**
2. Select the authentication virtual server and click **Unbind.**

Configure prefill user name from certificate in NetScaler nFactor authentication

The following section describes the use case of two factor authentication. The first factor is certificate authentication followed by LDAP.

Use Case: Certificate and LDAP authentication

Assume a use case where, admins configure two factor authentication. First-level as certificate authentication and followed by LDAP authentication. As part of the first factor, client requests for a user certificate. The user name is extracted from the certificate and prefilled in the user name field of the logon form returned for the next factor.

1. Client browser accesses traffic management virtual server and gets redirected to a logon page for authentication.

© 1997–2026 Citrix Systems, Inc. All rights reserved.

2. First factor is evaluated against a certificate action which extracts the user name. Evaluation is successful and passed to the next factor, policy "label1" in this case.
3. The policy label specifies that the second factor is login schema "PrefilUserFromExpr.xml" with LDAP policy.
4. The logon form with the user name prefilled is returned to get the password from the user for LDAP authentication.
5. The authentication server returns cookies and a response that redirects the client's browser back to the traffic management virtual server, where the requested content is. On the other hand, if the login fails, the client's browser is presented with the original logon page, so that the client can retry.

NOTE

The setup can also be created through the nFactor Visualizer available in NetScaler version 13.0 and later.



Perform the following by using the CLI

1. Configure traffic management virtual server and authentication server.
   - `add lb vserver lbvs1 HTTP 10.217.28.152 80 -AuthenticationHost auth1.nsi-test.com -Authentication ON`
   - `add authentication vserver avn SSL 10.217.28.154 443 -AuthenticationDomain nsi-test.com`
   - `set ssl vserver avn -clientAuth ENABLED -clientCert Mandatory`

     or
   - `set ssl parameter –denysslrenegotiation NO`
2. Configure a first factor as certificate action.
   - `add authentication certAction cert -userNameField Subject:CN`

© 1997–2026 Citrix Systems, Inc. All rights reserved.

- `add authentication Policy certpol -rule true -action cert`

3. Configure a second factor.

   - `add authentication loginSchema PrefilUserFromExpr -authenticationSchema PrefilUserFromExpr.xml`
   - `add authentication policylabel label1 -loginSchema PrefilUserFromExpr`

4. Configure LDAP action.

   - `add authentication ldapAction ldapact -serverIP 10.217.201.84 -ldapBase "cn=users,dc=dep,dc=sqltest,dc=net" -ldapBindDn Administrator@dep.sqltest.net -ldapBindDnPassword 8f7e6642195bc181f734cbc1bd18dfaf03bf9835abda7c045f7a964ceb58d4c9 -encrypted -encryptmethod ENCMTHD_3 -ldapLoginName sAMAccountName -groupAttrName memberOf -subAttributeName CN -ssoNameAttribute userprincipalname`
   - `add authentication Policy ldappolicy -rule true -action ldapact`

5. Bind the policies.

   - `bind authentication vserver avn -policy certpol -priority 1 -nextFactor label1 -gotoPriorityExpression NEXT`
   - `bind authentication policylabel label1 -policyName ldappolicy -priority 10 -gotoPriorityExpression END`

Configuring by using the nFactor Visualizer

1. Navigate to **Security > AAA-Application Traffic > nFactor Visualizer > nFactor Flow** and click **Add**.
2. Click **+** to add the nFactor flow.
3. Add a factor. The name that you enter is the name of the nFactor flow.

© 1997–2026 Citrix Systems, Inc. All rights reserved.

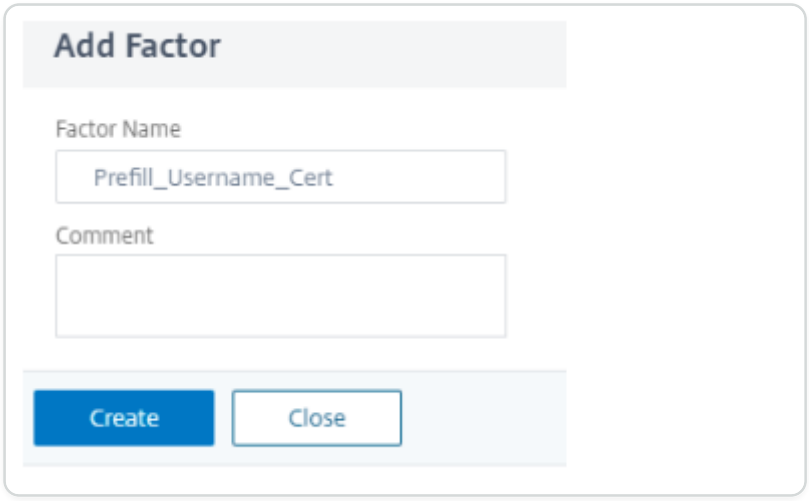

4. No Schema is needed for the certificate authentication.
5. Click **Add Policy** to create policy for the certificate authentication.

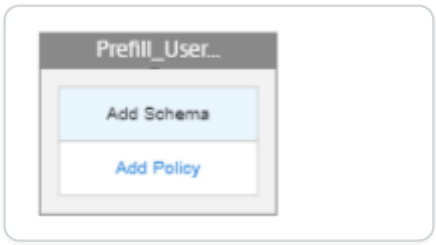

6. Add policy for the certificate authentication.

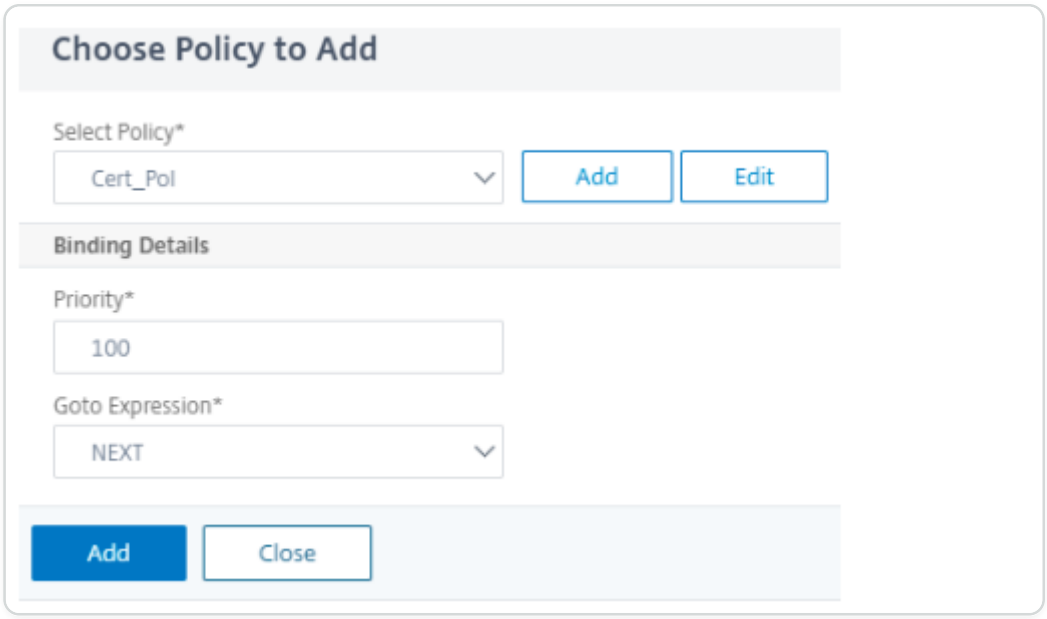

NOTE

For more information on certificate authentication, see Configuring and Binding a Client Certificate Authentication Policy.

© 1997–2026 Citrix Systems, Inc. All rights reserved.

7. Click green **+** next to cert policy to add the next factor.

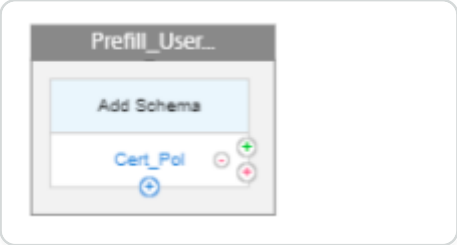

8. Select **Create Factor** to create a factor for LDAP Authentication.

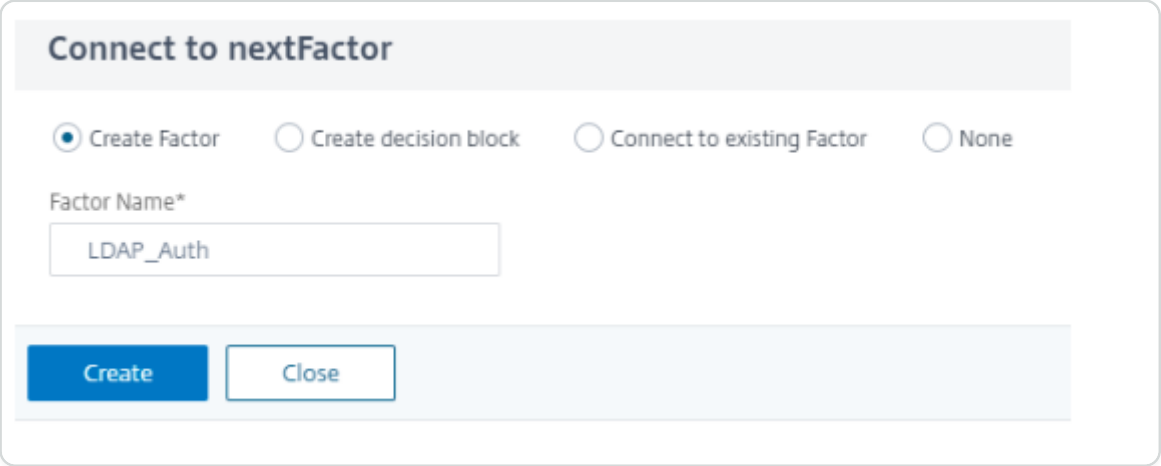

9. Click **Add Schema** to add a **PrefilUserFormExpr.xml** schema for the second factor that has pre-filled user name.

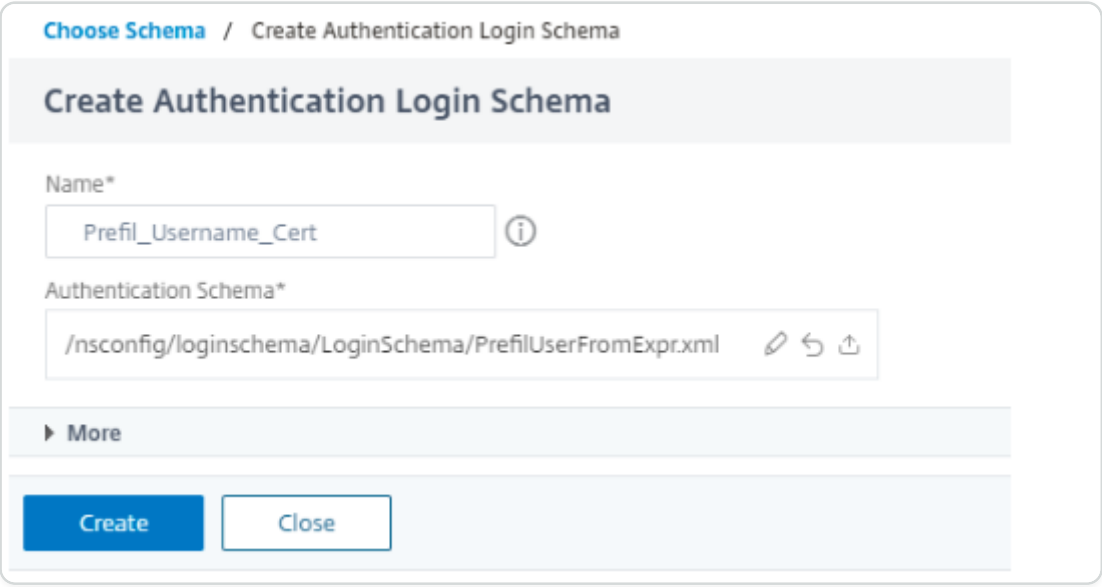

10. Select **Add Policy** to add policy for LDAP authentication.

© 1997–2026 Citrix Systems, Inc. All rights reserved.

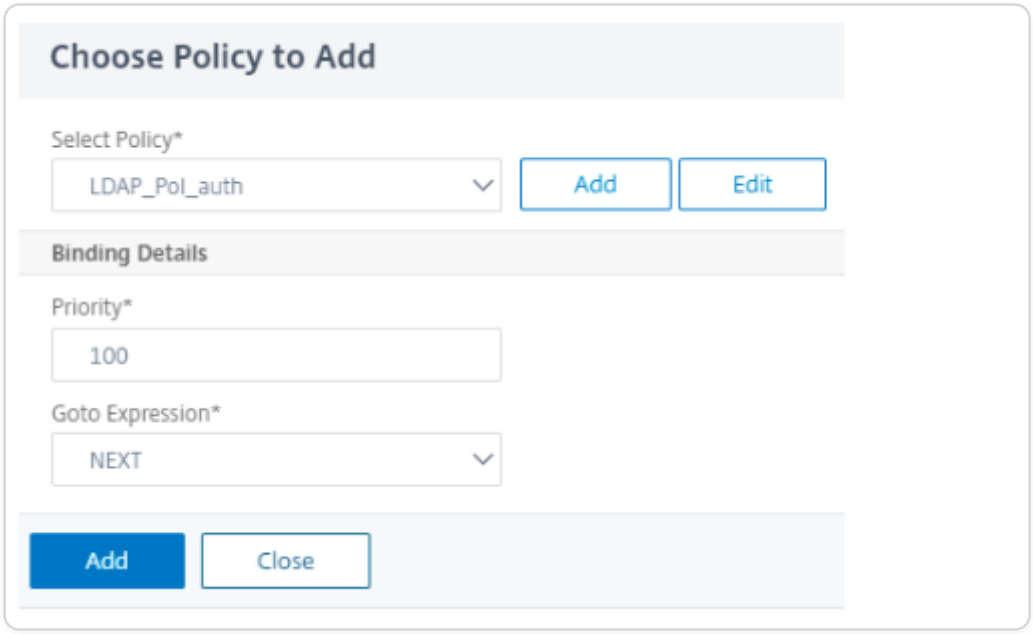

NOTE

For more information on creating LDAP authentication, see To configure LDAP authentication by using the configuration utility.

11. Click **Done** to save the configuration.
12. To bind the created nFactor Flow to an authentication, authorization, and auditing virtual server, click **Bind to Authentication Server** and click **Create**.

© 1997–2026 Citrix Systems, Inc. All rights reserved.

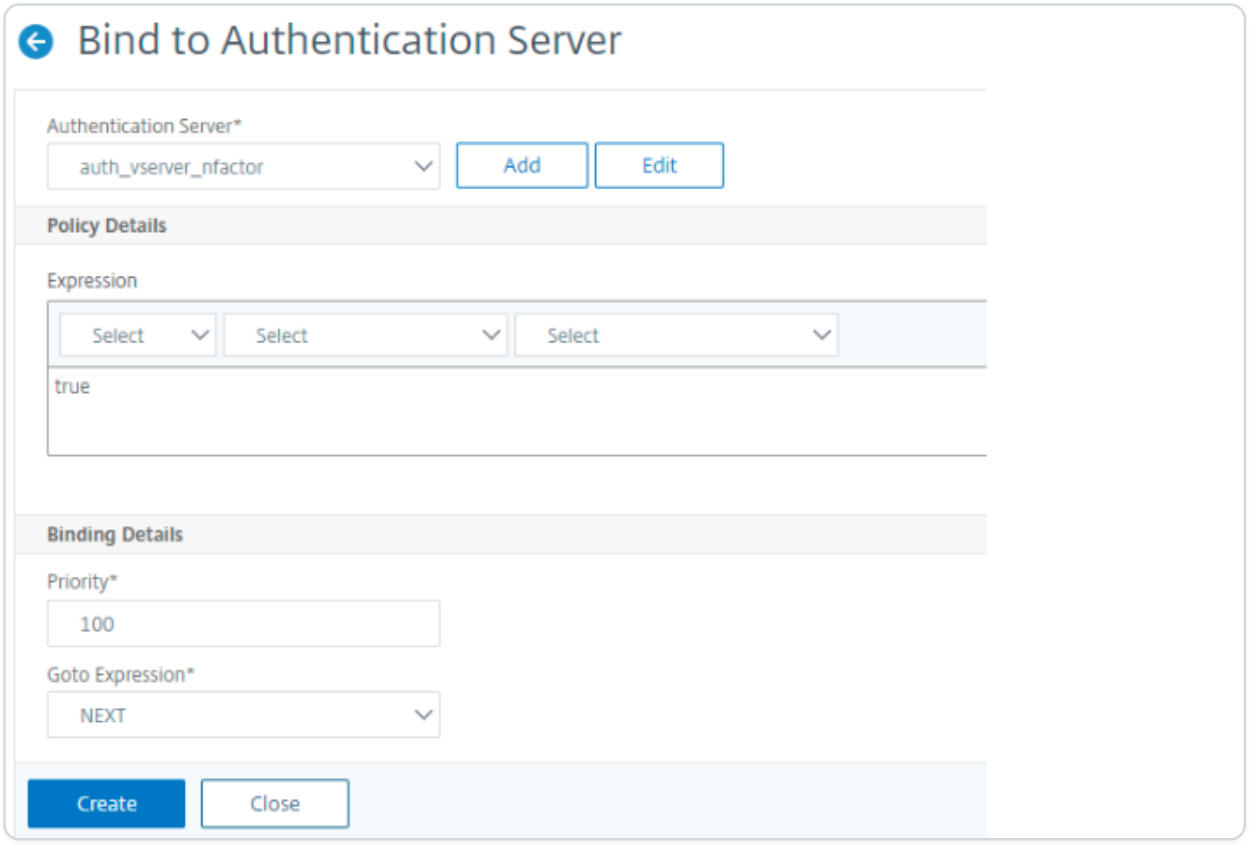

NOTE

Bind and unbind the nFactor Flow through the option given in nFactor Flow under **Show Bindings** only.

Unbind the nFactor Flow

1. Select the nFactor Flow and click **Show Bindings**.
2. Select the authentication virtual server and click **Unbind**.

Configure protected user as an authentication factor in NetScaler nFactor authentication

The following figure displays Kerberos authentication flow for the protected users:

© 1997–2026 Citrix Systems, Inc. All rights reserved.

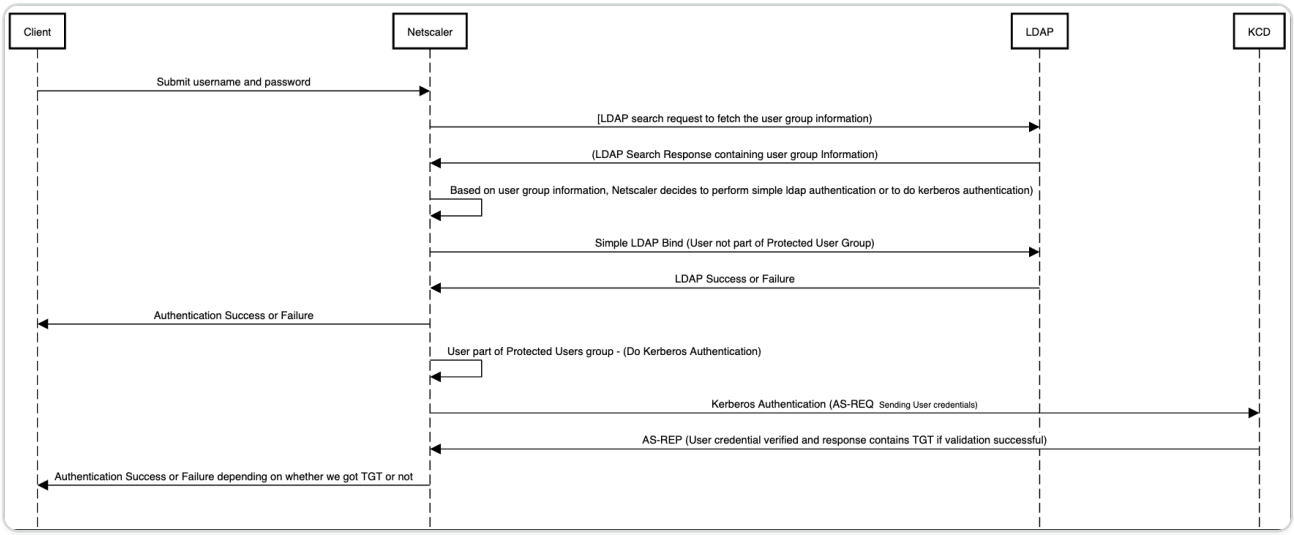

Sample configuration

The following configuration is an example setup for performing authentication based on user group membership:

- For users in the protected users group, it applies protected user authentication.
- For users not in the protected users group, it applies LDAP authentication.

```
add server dc1 dc1.aaa.local



add service svc1 dc1.aaa.local HTTP 80



add lb vserver lb2 SSL <> 443 -persistenceType NONE -cltTimeout 180
-AuthenticationHost <ip address pointing to auth_vs> -Authentication ON



bind lb vserver lb2 svc1



add authentication vserver auth_vs SSL <> 443



bind ssl vserver auth_vs -certkeyName <>
```

© 1997–2026 Citrix Systems, Inc. All rights reserved.

```
add authentication ldapAction ldap_group_extraction -serverIP
10.106.187.40 -ldapBase

"OU=Sanity,dc=aaa,dc=local" -ldapBindDn administrator@aaa.local
-ldapBindDnPassword <> -ldapLoginName samAccountName -groupAttrName
memberOf -subAttributeName CN -authentication DISABLED

add authentication Policy ldap_group_extraction -rule true -action
ldap_group_extraction



add authentication policylabel policy1



add authentication ldapAction ldap_auth_enabled -serverIP 10.106.187.40
-ldapBase "OU=Sanity,dc=aaa,dc=local" -ldapBindDn administrator@aaa.local
-ldapBindDnPassword <> -ldapLoginName samAccountName -groupAttrName
memberOf



add authentication Policy no_ldap -rule "!
AAA.USER.IS_MEMBER_OF(\"Protected Users\")"

-action NO_AUTHN



add authentication Policy no_protected_user -rule
"AAA.USER.IS_MEMBER_OF(\"Protected Users\")" -action NO_AUTHN



add dns nameServer 10.106.187.40



add authentication protectedUserAction UserAction1 -realmStr AAA.LOCAL
-maxConcurrentUsers 8
```

© 1997–2026 Citrix Systems, Inc. All rights reserved.

```
add authentication Policy UserAction1 -rule true -action UserAction1


bind authentication policylabel policy1 -policyName no_ldap -priority 1
-gotoPriorityExpression NEXT -nextFactor ldap_auth_enabled


bind authentication policylabel policy1 -policyName no_protected_user
-priority 2 -gotoPriorityExpression NEXT -nextFactor UserAction1


bind authentication vserver auth_vs -policy ldap_group_extraction
-priority 1 -nextFactor policy1 -gotoPriorityExpression NEXT
```

Configure SAML followed by LDAP or certificate authentication based on SAML attribute extraction in nFactor authentication

The following section describes the use case of LDAP or certificate authentication based on SAML attribute extraction in nFactor authentication.

SAML authentication in first factor with attribute extraction from SAML assertion

Assume a use case where admins configure SAML authentication in a first factor with attribute extraction from SAML assertion. Based on the attributes extracted during the first factor, you can configure the next factors, which can either have LDAP authentication or certificate authentication.

1. Once you access the traffic management virtual server, you are redirected to the external SAML IdP for login (in this case, Shibboleth, as shown in the figure). Enter your login credentials. If logon is successful, SAML IdP sends the SAML response containing the attributes.

© 1997–2026 Citrix Systems, Inc. All rights reserved.

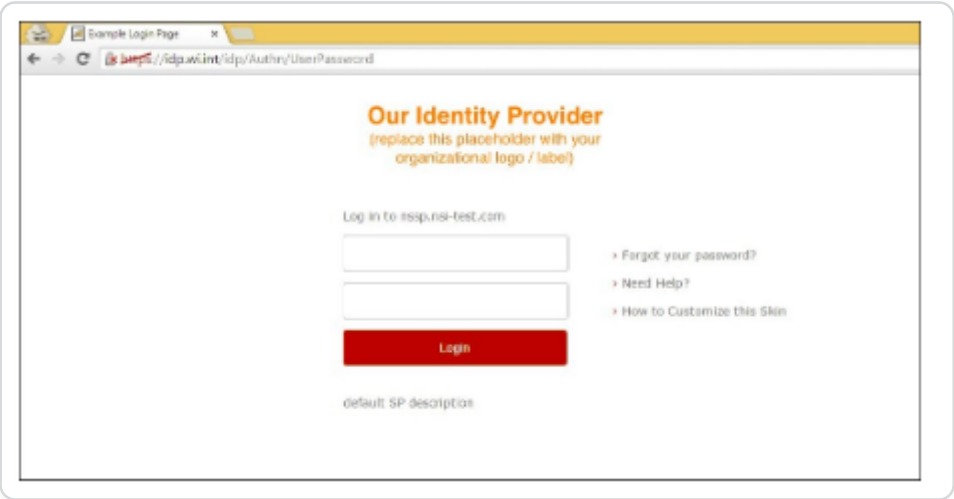

2. When the SAML response is received at the NetScaler appliance, it parses and extracts the attributes as configured in the SAML Action. The SAML assertion is verified, and you move to the second factor.
3. The second factor is configured as a passthrough (there is no logon page for this factor) with 2 NO_AUTHN policies. Based on the policy evaluation, you have configured a jump to either LDAP authentication factor or certificate authentication factor.

   NOTE

   NO_AUTHN policy means that in case the rule configured for this policy evaluates to true, then the NetScaler appliance does not perform any authentication. It points to the next factor that is configured.

4. For example, say that the SAML Action is configured to extract the UPN as attribute1, and the value of UPN is `john@example.com`. Now, one of the NO_AUTHN policy rules is configured to verify for the presence of the string "example.com". If the policy evaluates to true, you can configure jump to the next factor having LDAP authentication. Similarly, a policy can be configured for having the next factor as certificate.
5. When the LDAP factor is selected after SAML authentication, the logon page is displayed.

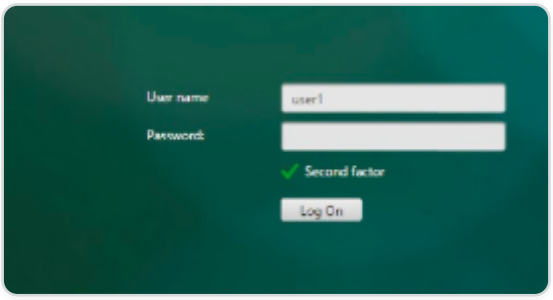

© 1997–2026 Citrix Systems, Inc. All rights reserved.

NOTE

The user name value is pre-filled using the expression ${http.req.user.name}, which extracts the user name from the first factor. Other fields, such as labels for user name and password can also be customized.

6. The following image shows an example used for this representation of logon form.


```
<?xml version="1.0" encoding="UTF-8"?>
<AuthenticateResponse xmlns="http://[redacted]/authentication/response/1">
<Status>success</Status>
<Result>more-info</Result>
<StateContext></StateContext>
<AuthenticationRequirements>
<PostBack>/nf/auth/doAuthentication.do</PostBack>
<CancelPostBack>/[redacted]Authentication/ExplicitForms/CancelAuthenticate</CancelPostBack>
<CancelButtonText>Cancel</CancelButtonText>
<Requirements>
<Requirement><Credential><ID>login</ID><SaveID>ExplicitForms-Username</SaveID><Type>username</Type></Credential><Label><Text>User name</Text><Type>p
lain</Type></Label><Input><AssistiveText>Please supply either domain\username or user@full
y.qualified.domain</AssistiveText><Text><Secret>false</Secret><ReadOnly>false</ReadOnly><InitialValue>${http.req.user.name}</InitialValue><Constrain
t>.+</Constraint></Text></Input></Requirement>
<Requirement><Credential><ID>passwd</ID><SaveID>ExplicitForms-Password</SaveID><Type>password</Type></Credential><Label><Text>Password:</Text><Type>
plain</Type></Label><Input><Text><Secret>true</Secret><ReadOnly>false</ReadOnly><InitialVa
lue></InitialValue><Constraint>.+</Constraint></Text></Input></Requirement>
<Requirement><Credential><Type>none</Type></Credential><Label><Text>Second factor</Text><Type>confirmation</Type></Label><Input /></Requirement>
<Requirement><Credential><ID>loginBtn</ID><Type>none</Type></Credential><Label><Type>none</Type></Label><Input><Button>Log On</Button></Input></Requ
irement>
</Requirements>
</AuthenticationRequirements>
</AuthenticateResponse>
```


NOTE

Based on the requirement, admins can modify the values of the logon form.

7. If the certificate factor is selected after SAML, the **Select a Certificate** page is displayed.

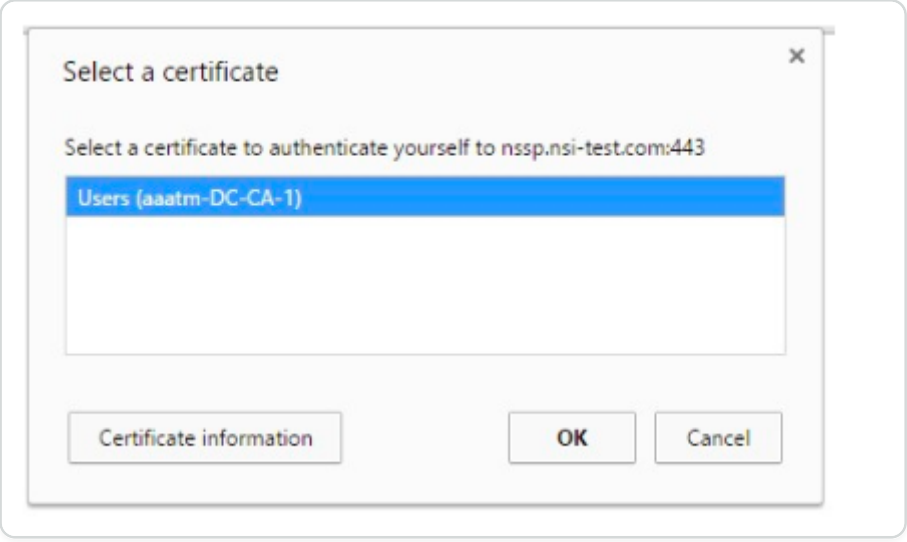

© 1997–2026 Citrix Systems, Inc. All rights reserved.

NOTE

The setup can also be created through the nFactor Visualizer available in NetScaler version 13.0 and later.

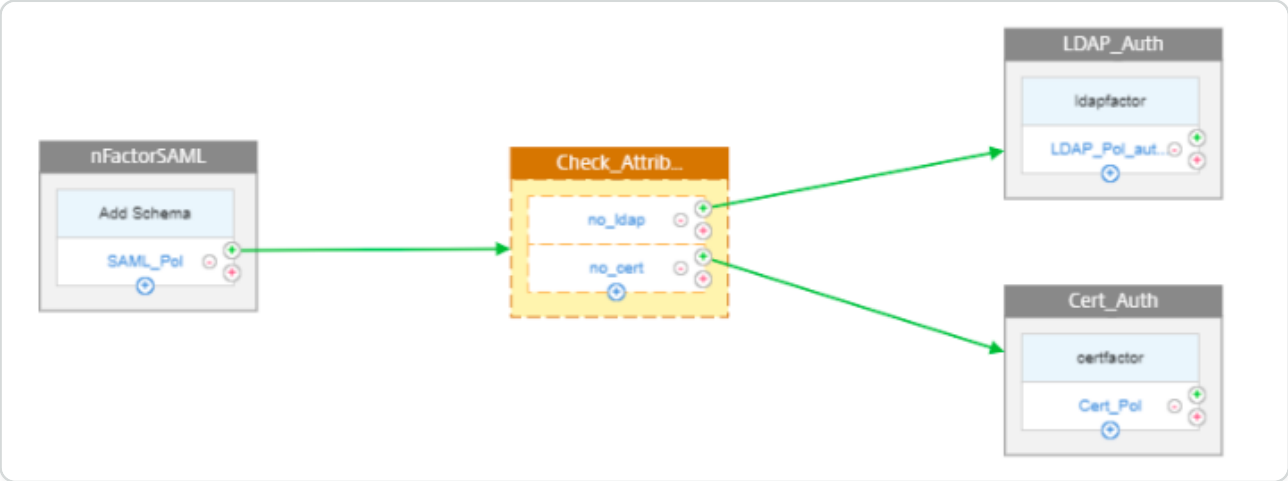

Perform the following by using the CLI

1. Configure traffic management virtual server and authentication server.
   - `add lb vserver lb_ssl SSL 10.217.28.166 443 -persistenceType NONE -cltTimeout 180 -AuthenticationHost auth.nsi-test.com -Authentication ON -authnVsName avn`
   - `add authentication vserver avn SSL 10.217.28.167 443 -AuthenticationDomain nsi-test.com`
2. Configure a SAML policy with attribute extraction bound to authentication virtual server.
   - `add authentication samlAction shibboleth -samlIdPCertName shib-idp-242 -samlSigningCertName nssp-cert -samlRedirectUrl "https://idp.wi.int/idp/profile/SAML2/POST/SSO" -samlUserField samaccountname -samlIssuerName nssp.nsi-test.com -Attribute1 UserPrincipalName -Attribute2 department`
   - `add authentication Policy saml -rule true -action shibboleth`
   - `bind authentication vserver avn -policy saml -priority 1 -nextFactor label1 -gotoPriorityExpression NEXT`
3. Configure a second factor.
   - `add authentication loginSchema login2 -authenticationSchema noschema`

© 1997–2026 Citrix Systems, Inc. All rights reserved.

- `add authentication Policy no_ldap -rule "http.req.user.attribute(1).contains(\"example.com\")" -action NO_AUTHN`
- `add authentication Policy no_cert -rule "http.req.user.attribute(2).contains(\"Sales\")" -action NO_AUTHN`
- `add authentication policylabel label1 -loginSchema login2`
- `bind authentication policylabel label1 -policyName no_ldap -priority 1 -gotoPriorityExpression NEXT -nextFactor ldapfactor`
- `bind authentication policylabel label1 -policyName no_cert -priority 2 -gotoPriorityExpression NEXT -nextFactor certfactor`

4. Configure an LDAP authentication factor.
   - `add authentication loginSchema login3 -authenticationSchema login1.xml`
   - `add authentication policylabel ldapfactor -loginSchema login3`
   - `bind authentication policylabel ldapfactor -policyName <LDAP Auth Policy> -priority 10 -gotoPriorityExpression END`
5. Configure a certificate factor authentication.
   - `add authentication loginSchema login4 -authenticationSchema noschema`
   - `add authentication policylabel certfactor -loginSchema login4`
   - `bind authentication policylabel certfactor -policyName <Certificate Auth Policy> -priority 10 -gotoPriorityExpression END`
6. Bind the root certificate to the virtual server and enable Client Authentication.
   - `bind ssl vserver avn -certkeyName <root cert name>-CA -ocspCheck Optional`
   - `set ssl vserver avn -clientAuth ENABLED -clientCert Optional`

Configuring by using the nFactor Visualizer

1. Navigate to **Security > AAA-Application Traffic > nFactor Visualizer > nFactor Flows** and click **Add**.
2. Click **+** to add the nFactor flow.
3. Add a factor. The name that you enter is the name of the nFactor flow.
4. No Schema is needed for SAML authentication. Click **Add Policy** to create SAML policy for the first factor.

© 1997–2026 Citrix Systems, Inc. All rights reserved.

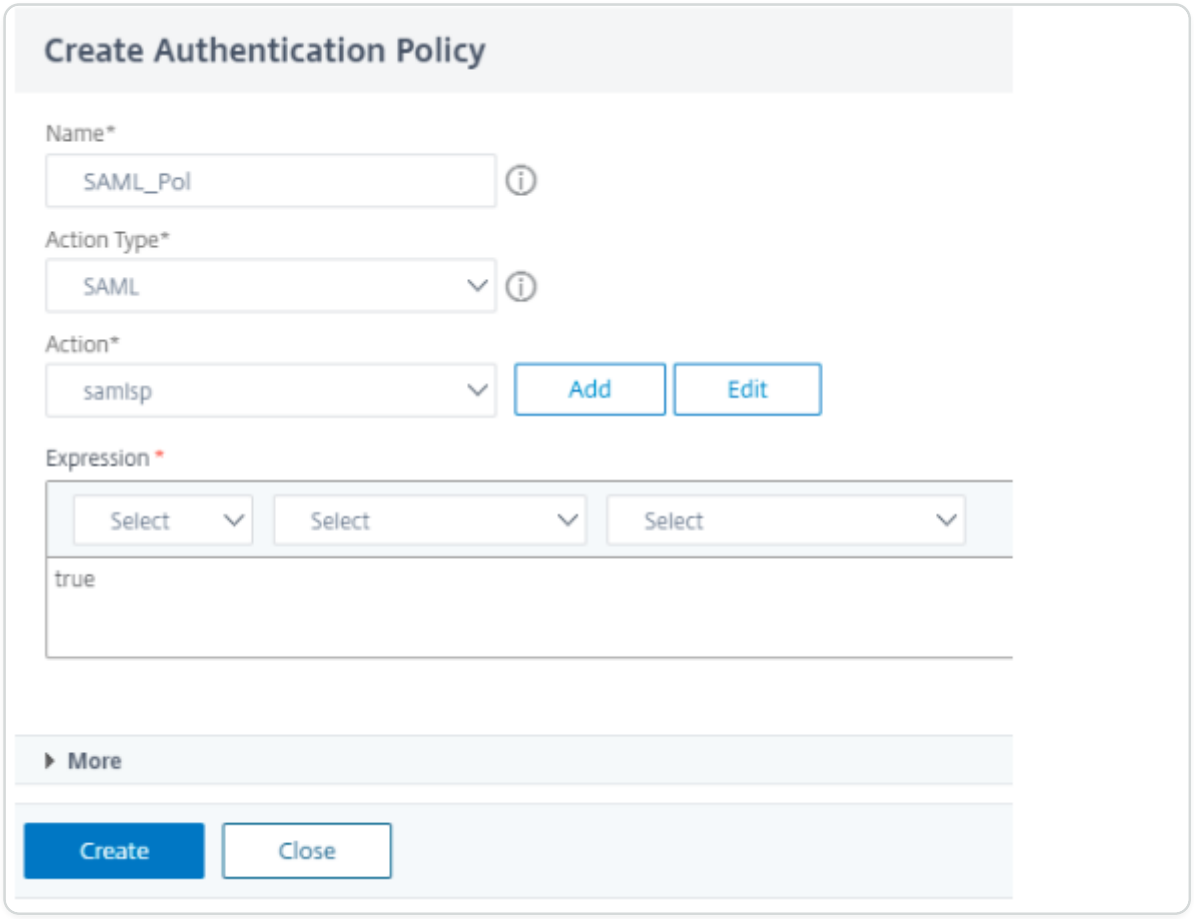

Note: For more information on SAML as SP, see NetScaler as a SAML SP.

5. Add the SAML policy.

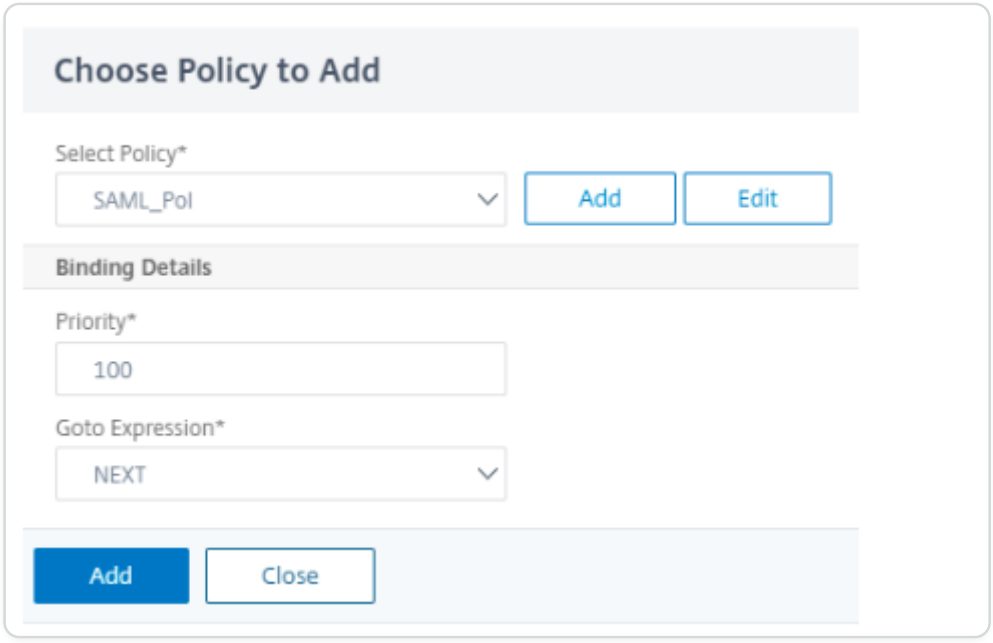

6. Click green **+** to add the next factor.

© 1997–2026 Citrix Systems, Inc. All rights reserved.

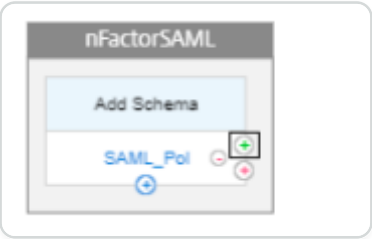

7. Create a decision box to check for the SAML attributes.

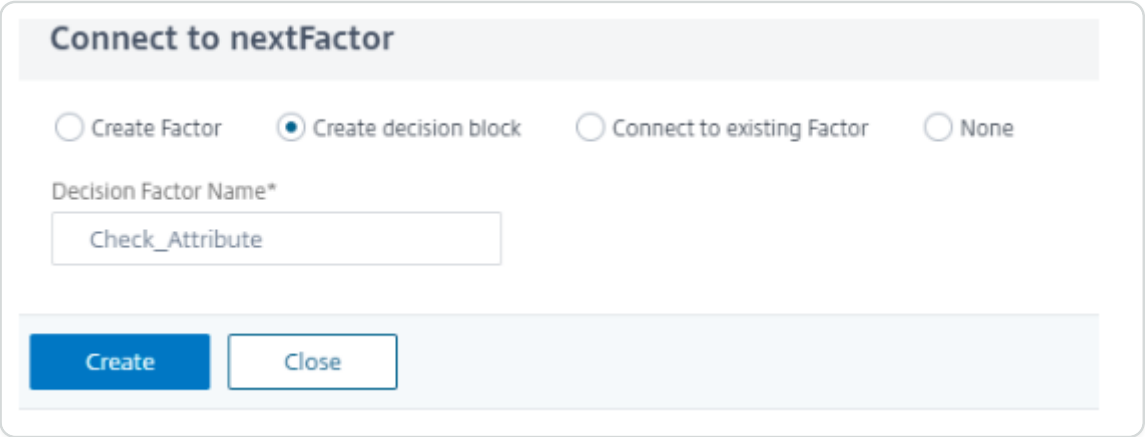

8. Click **Add Policy** to create a policy.

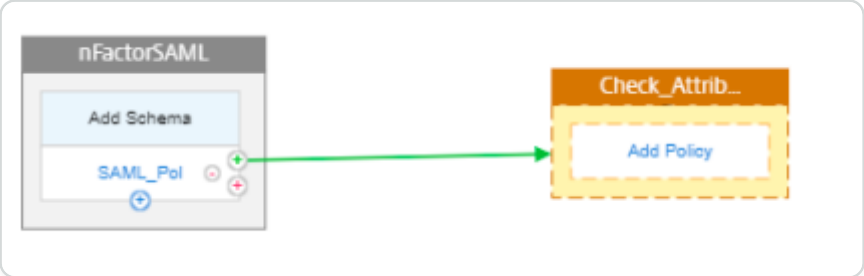

9. Create a policy to check for the attribute "example.com" with action NO_AUTHN.

© 1997–2026 Citrix Systems, Inc. All rights reserved.

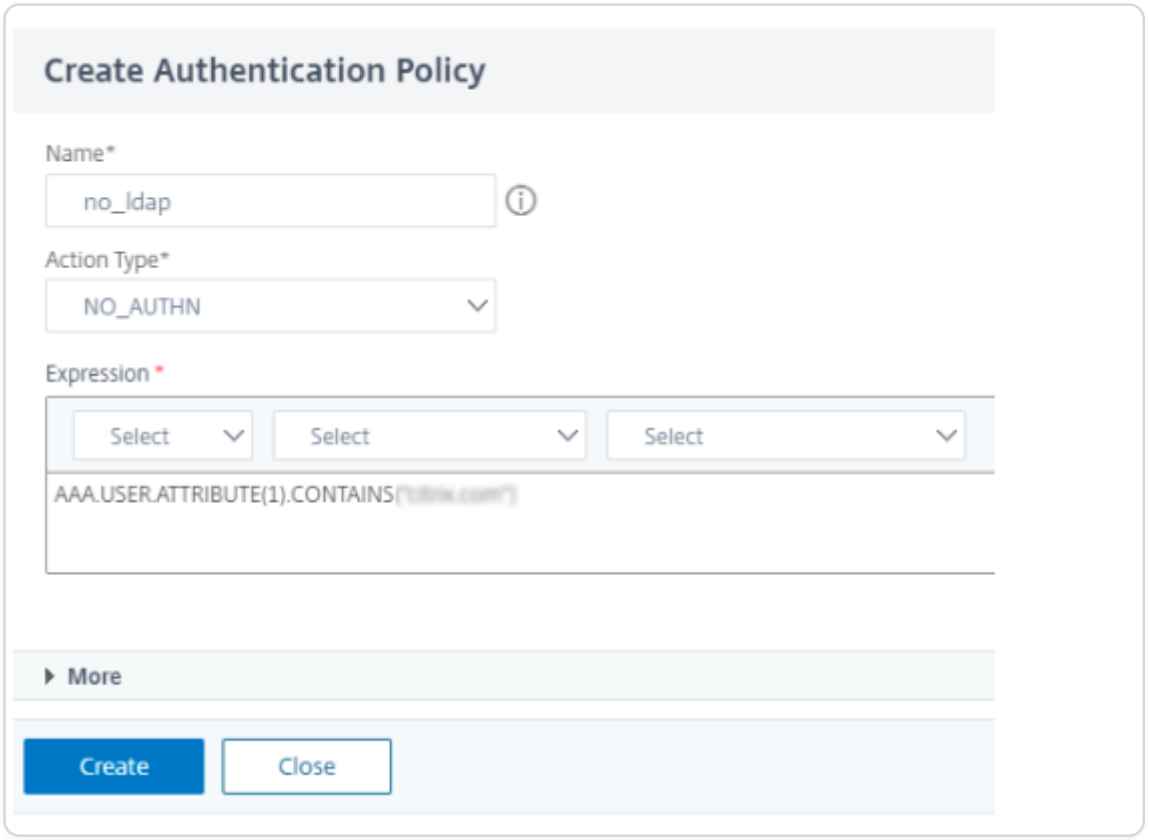

10. Select the previously created policy and click **Add**.

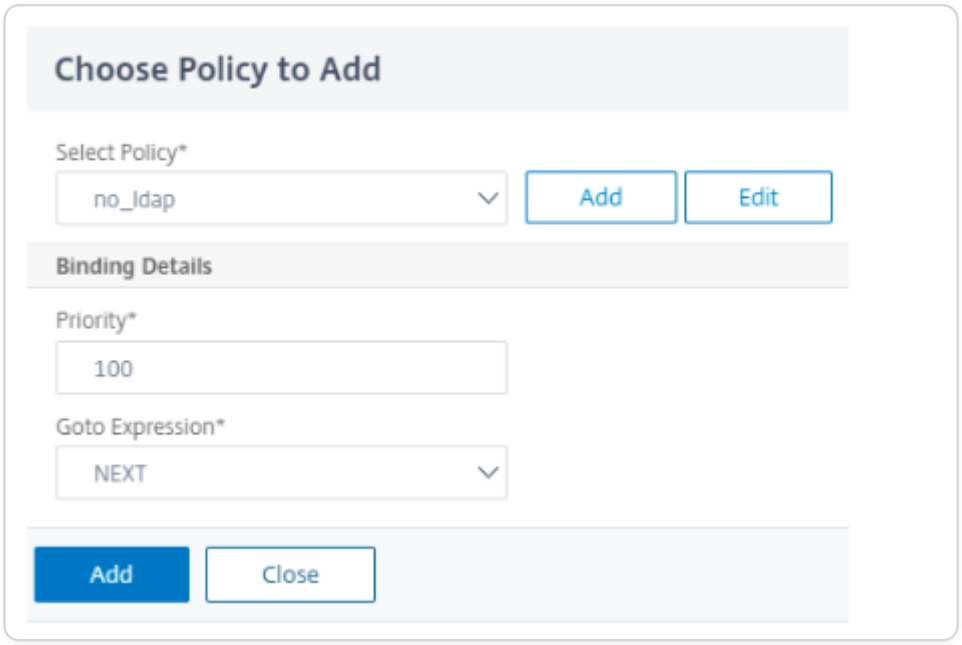

11. Click green **+** sign to add a second policy.
12. Follow steps 9 and 10. Bind the policy to check for attribute sales.

© 1997–2026 Citrix Systems, Inc. All rights reserved.

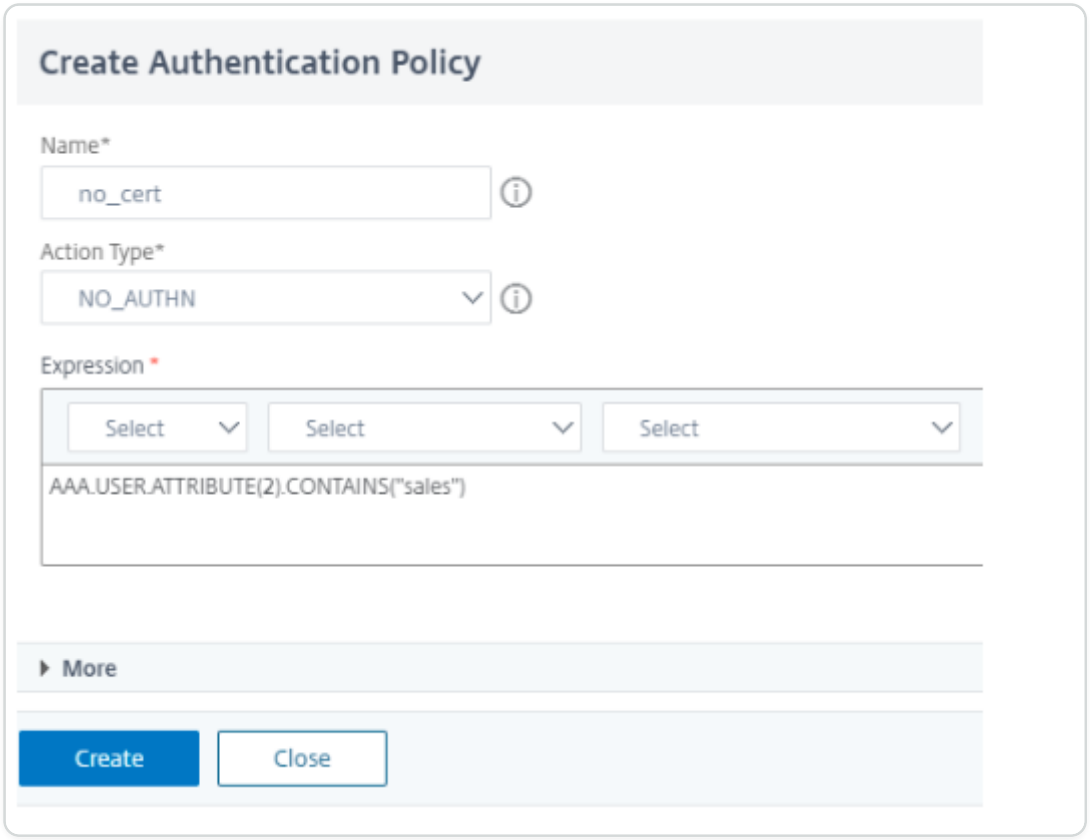

13. To add the second factor for the attribute "example.com," Click the green **+** sign next to no_ldap policy.

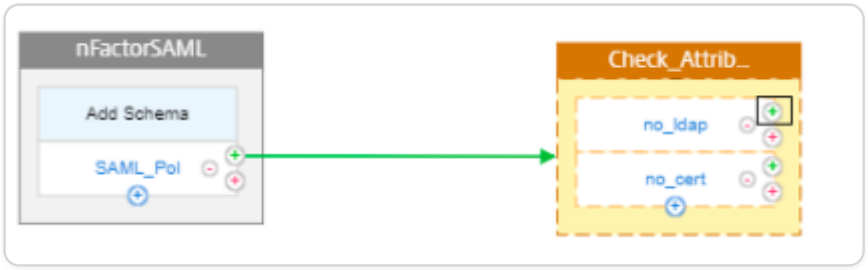

14. Create a next factor for LDAP authentication.

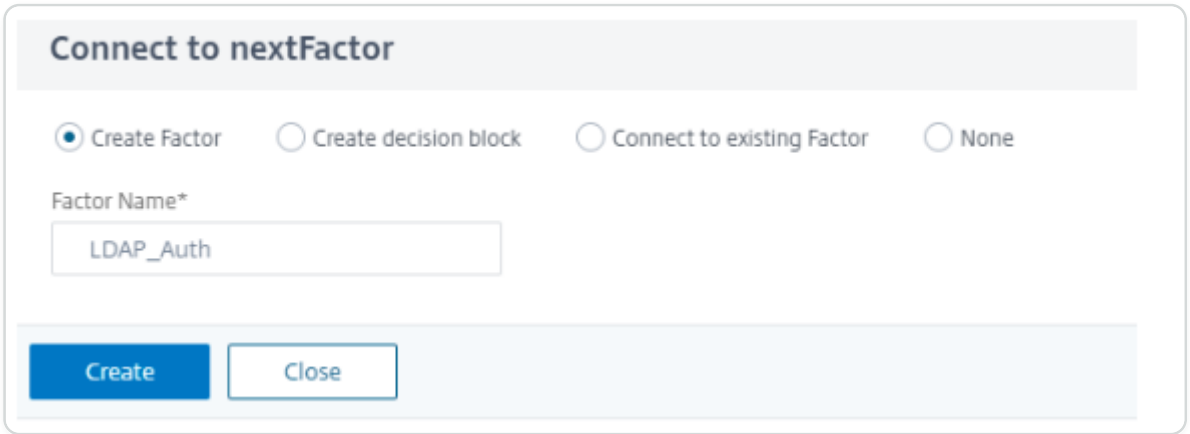

15. Click **Add Schema** for the second factor.

© 1997–2026 Citrix Systems, Inc. All rights reserved.

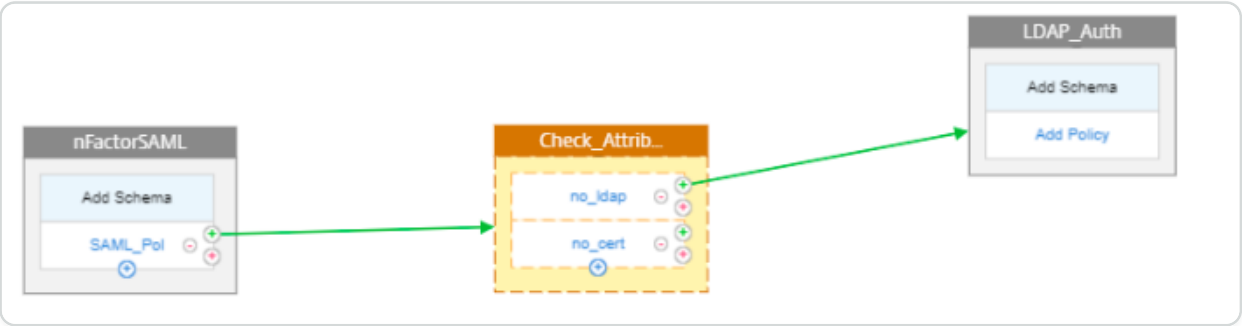

16. Create an authentication login schema with schema "PrefilUserFormExpr.xml" for the second factor that has a prefilled user name.

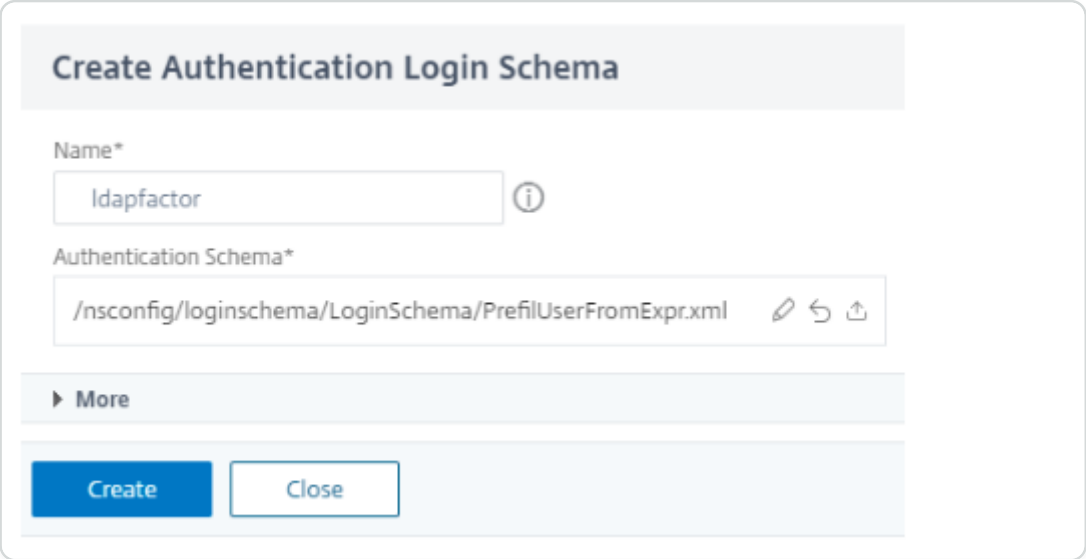

17. Click **Add Policy** to add the LDAP policy.

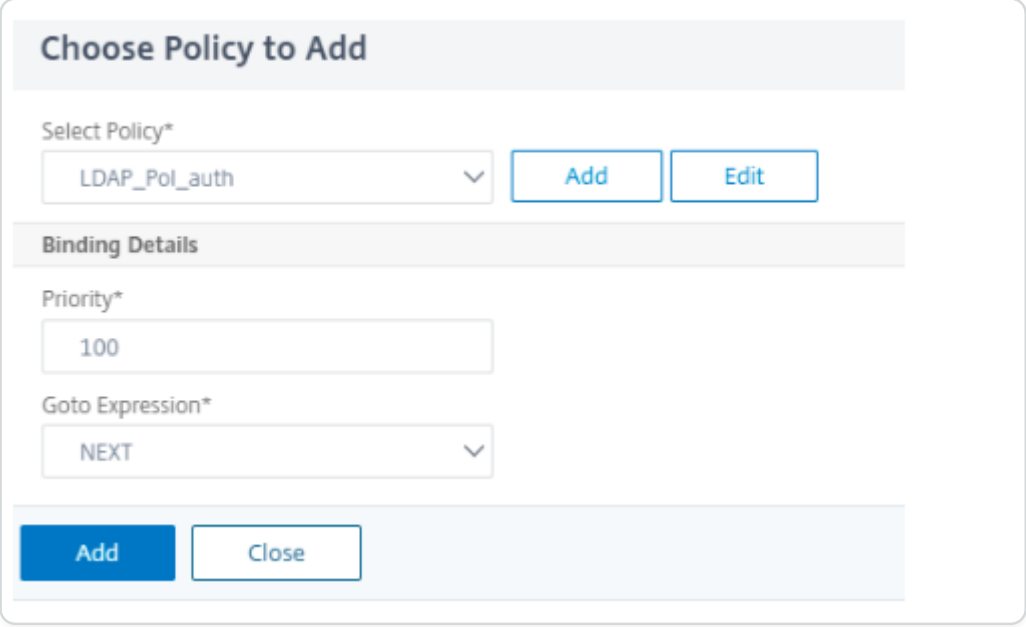

© 1997–2026 Citrix Systems, Inc. All rights reserved.

NOTE

For more information on creating LDAP authentication, see To configure LDAP authentication by using the configuration utility.

18. Follow step 13. To add second factor for attribute sales, click green **+** sign next to no_cert.

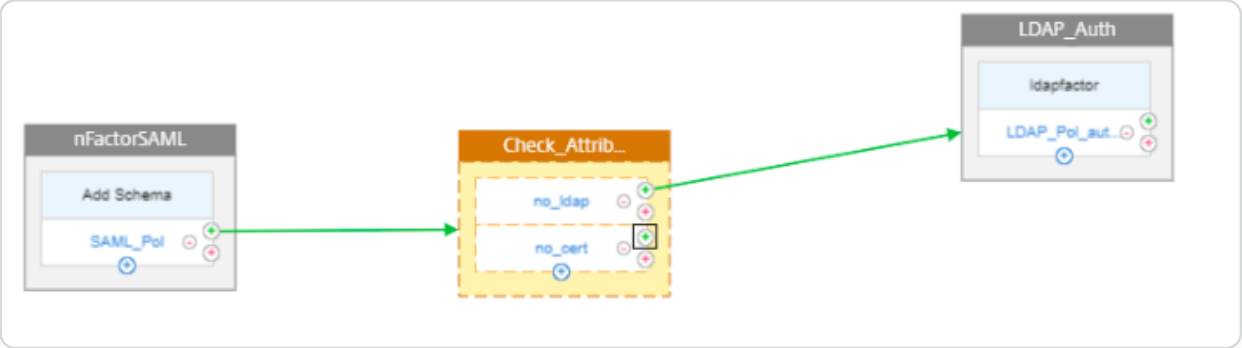

19. Create a next factor for certificate authentication.

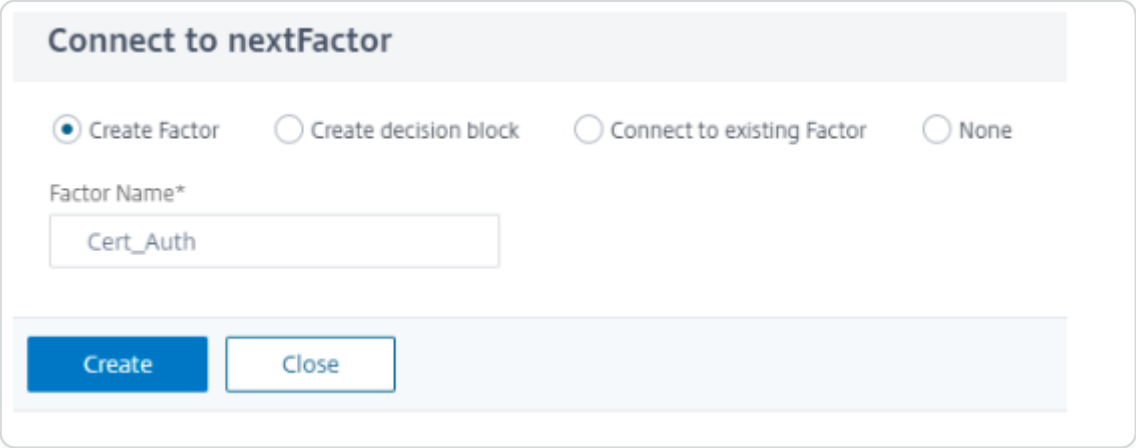

20. Follow steps 15, 16, and 17. Add a schema for the certificate authentication and Add Cert Authentication Policy.

NOTE

For more information on certificate authentication, see Configuring and Binding a Client Certificate Authentication Policy.

21. Click **Done** to save the configuration.
22. To bind the created nFactor flow to an authentication, authorization, and auditing virtual server, click **Bind to Authentication Server** and click **Create**.

© 1997–2026 Citrix Systems, Inc. All rights reserved.

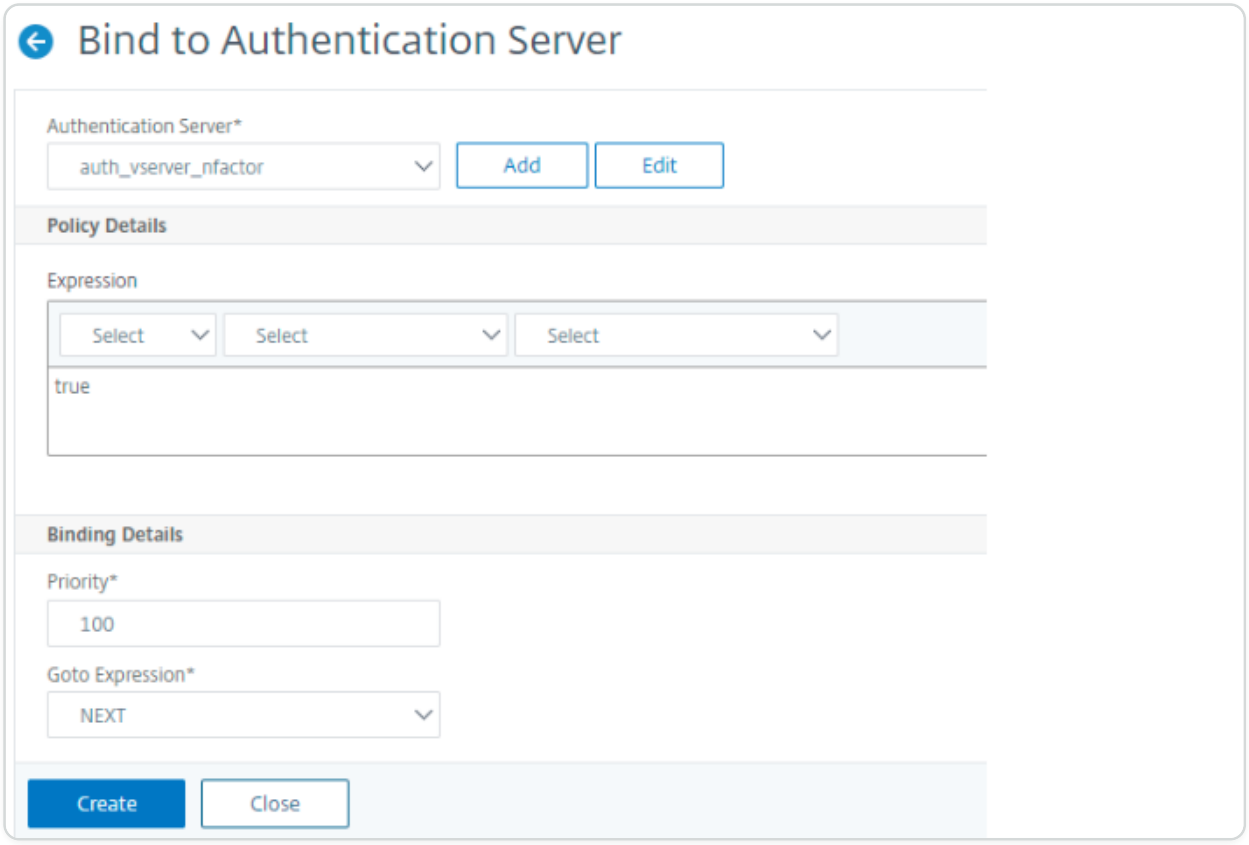

NOTE

Bind and unbind the nFactor flow through the option given in nFactor Flow under **Show Bindings** only.

Unbind the nFactor Flow

1. Select the nFactor flow and click **Show Bindings**.
2. Select the authentication virtual server and click **Unbind**.

Configure two-factor authentication with one login schema and one passthrough schema in NetScaler nFactor authentication

The following section describes the use case of two-factor authentication with one login schema and one passthrough schema.

© 1997–2026 Citrix Systems, Inc. All rights reserved.

Two-factor authentication with one login schema and one passthrough schema

Assume a use case where, admins configures two-factor authentication with one login schema and one passthrough schema. Client submits one user name and two passwords. The first set of user name and password is evaluated through an LDAP policy as first-factor, and the second password is evaluated through a RADIUS policy as second-factor.

1. Once you access the traffic management virtual server, you are redirected to the login page for authentication.
2. The client submits a user name and two passwords, for example- user1, pass1 and pass2.
3. First-factor is evaluated against an LDAP action for user1 and pass1. Evaluation is successful and passed to the next factor, policy "label1"; in this case.
4. The policy label specifies that the second-factor is passthrough with a RADIUS policy. A passthrough schema means that NetScaler appliance does not go back to the client for any further input. NetScaler simply uses the information it already has. In this case, it is user1 and pass2. The second-factor is then evaluated implicitly.
5. The authentication server return cookies and a response that redirect the client's browser back to the traffic management virtual server, where the requested content is available. If login fails, the client browser is presented with the original logon page so that the client can retry.

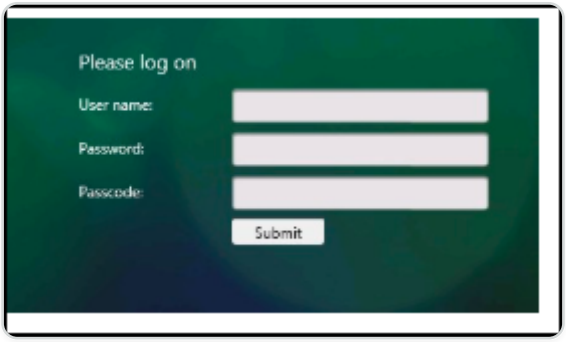

Perform the following by using the CLI

1. Configure traffic management and authentication virtual server.
   - `add lb vserver lbvs55 HTTP 1.217.193.55 80 -AuthenticationHost auth56.aaatm.com -Authentication ON`
   - `add authentication vserver auth56 SSL 1.217.193.56 443 -AuthenticationDomain aaatm.com`
2. Configure a second-factor.

© 1997–2026 Citrix Systems, Inc. All rights reserved.

- `add authentication loginSchema login1 -authenticationSchema login-2passwd.xml -userCredentialIndex 1 -passwordCredentialIndex 2`
- `add authentication loginSchemaPolicy login1 -rule true -action login1`
- `add authentication loginSchema login2 -authenticationSchema noschema`
- `add authentication loginSchemaPolicy login2 -rule true -action login2`
- `add authentication policylabel label1 -loginSchema login2`

3. Configure LDAP and RADIUS factor.

- `add authentication ldapAction ldapAct1 -serverIP 1.217.28.180 -ldapBase "dc=aaatm, dc=com" -ldapBindDn administrator@aaatm.com -ldapBindDnPassword 71ca2b11ad800ce2787fb7deb54842875b8f3c360d7d46e3d49ae65c41550519 -encrypted -encryptmethod ENCMTHD_3 -ldapLoginName samAccountName -groupAttrName memberOf -subAttributeName CN`
- `add authentication Policy ldap -rule true -action ldapAct1`
- `add authentication radiusAction radius -serverIP 1.217.22.20 -radKey a740d6a0aeb3288fa0a6fbe932d329acddd8f448ecb4a3038daa87b36599fd16 -encrypted -encryptmethod ENCMTHD_3 -radNASip ENABLED -radNASid NS28.50 -radAttributeType 11 -ipAttributeType 8`
- `add authentication Policy radius -rule true -action radius`

4. Bind the policies.

- `bind authentication vserver auth56 -policy login1 -priority 1 -gotoPriorityExpression END`
- `bind authentication vserver auth56 -policy ldap -priority 1 -nextFactor label1 -gotoPriorityExpression next`
- `bind authentication policylabel label1 -policyName radius -priority 2 -gotoPriorityExpression end`

NOTE

The setup can also be created through the nFactor Visualizer available in NetScaler version 13.0 and later.

© 1997–2026 Citrix Systems, Inc. All rights reserved.

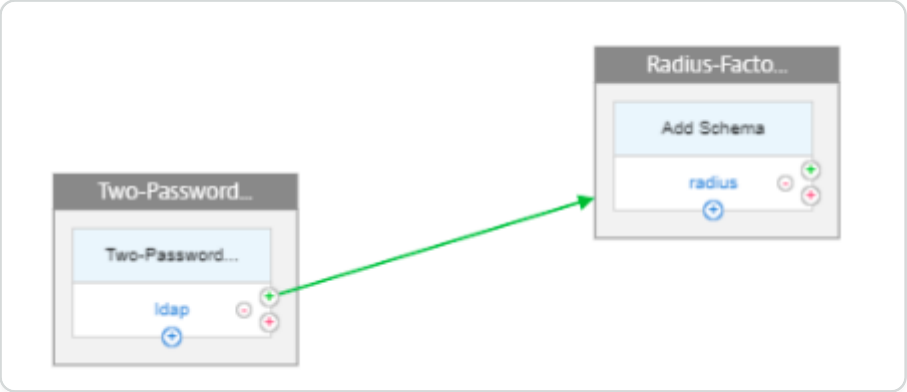

Configuring by using the nFactor Visualizer

1. Navigate to **Security > AAA-Application Traffic > nFactor Visualizer > nFactor Flows** and click **Add**.
2. Click **+** to add the nFactor flow.
3. Add a factor. The name that you enter is the name of the nFactor flow. Click **Create**.

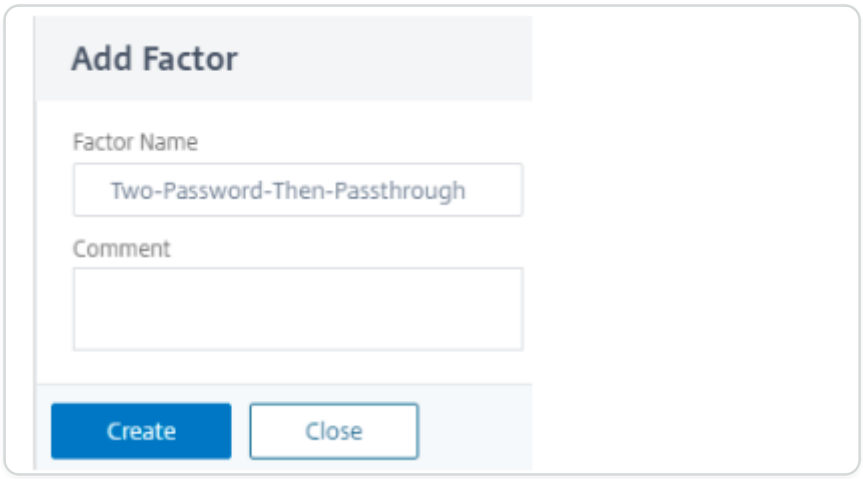

4. To add the two password schema for the first-factor, click **Add Schema**.

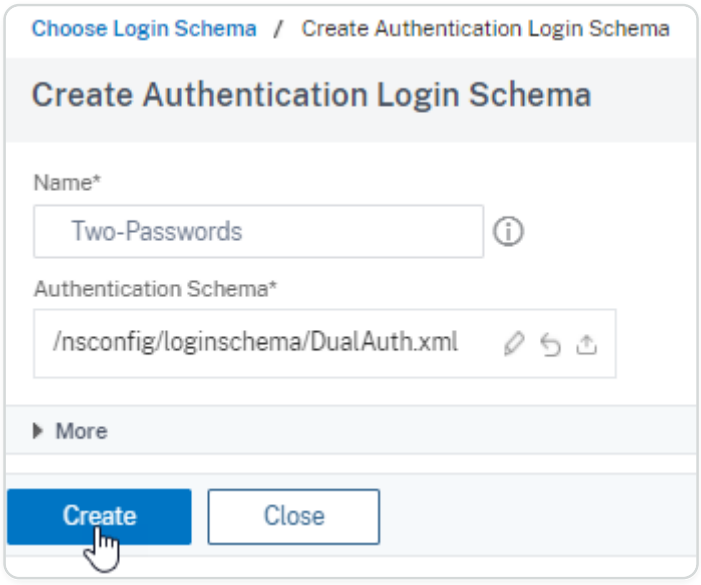

© 1997–2026 Citrix Systems, Inc. All rights reserved.

5. Click **Add Policy** to add the LDAP policy. You can create an authentication policy or select an existing authentication policy from the list.

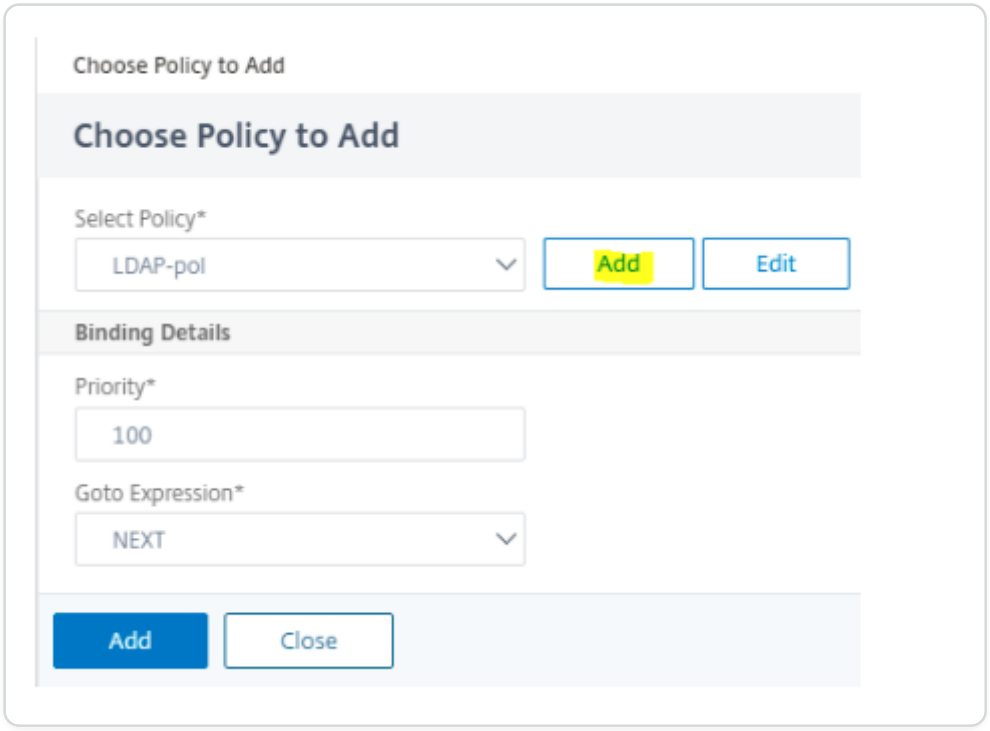

6. In the **Action** tab, select LDAP server.

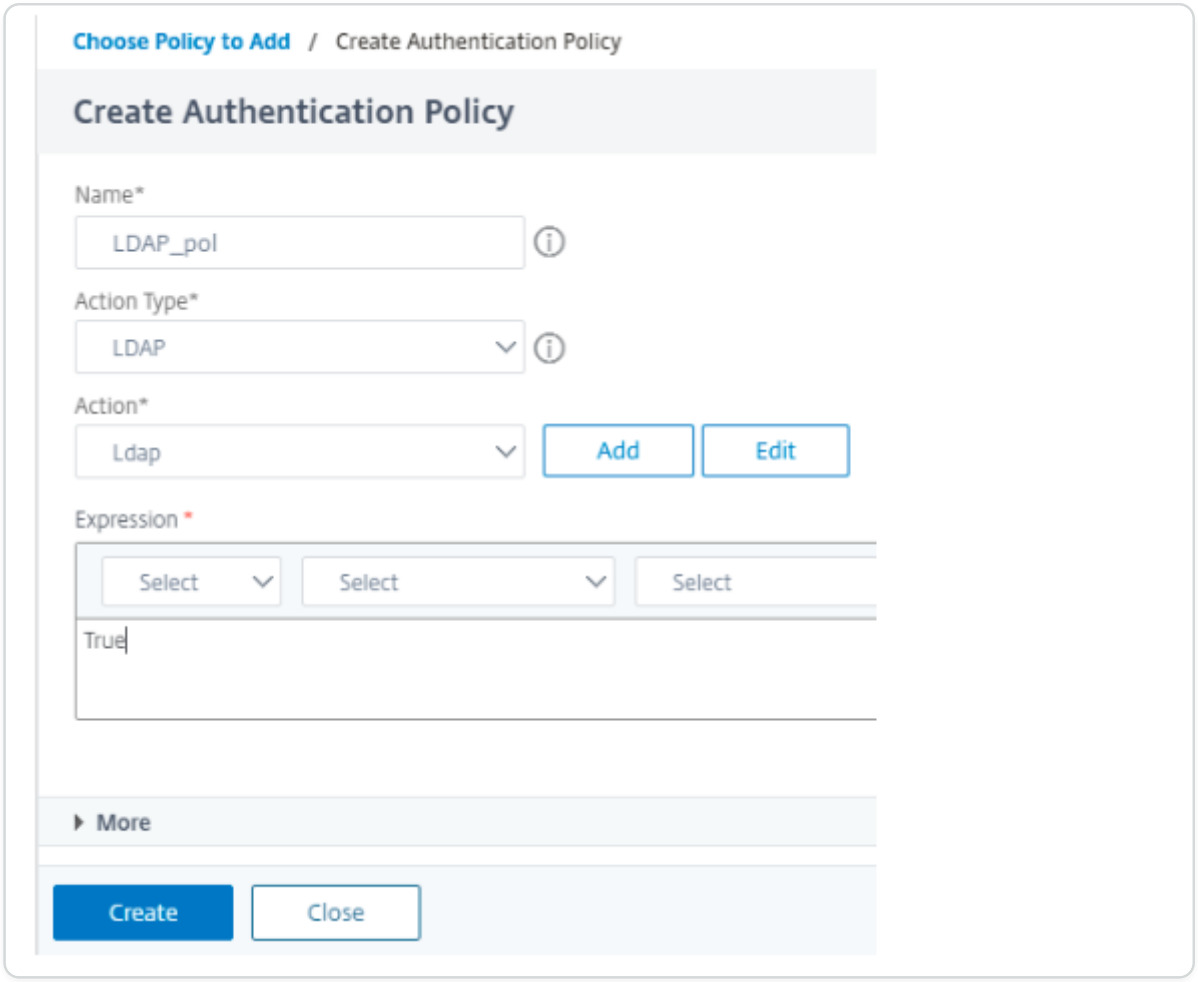

© 1997–2026 Citrix Systems, Inc. All rights reserved.

NOTE

If LDAP server is not added, for more information on adding an LDAP server, see LDAP authentication policies

7. Click green **+** to add the RADIUS factor and click **Create**.

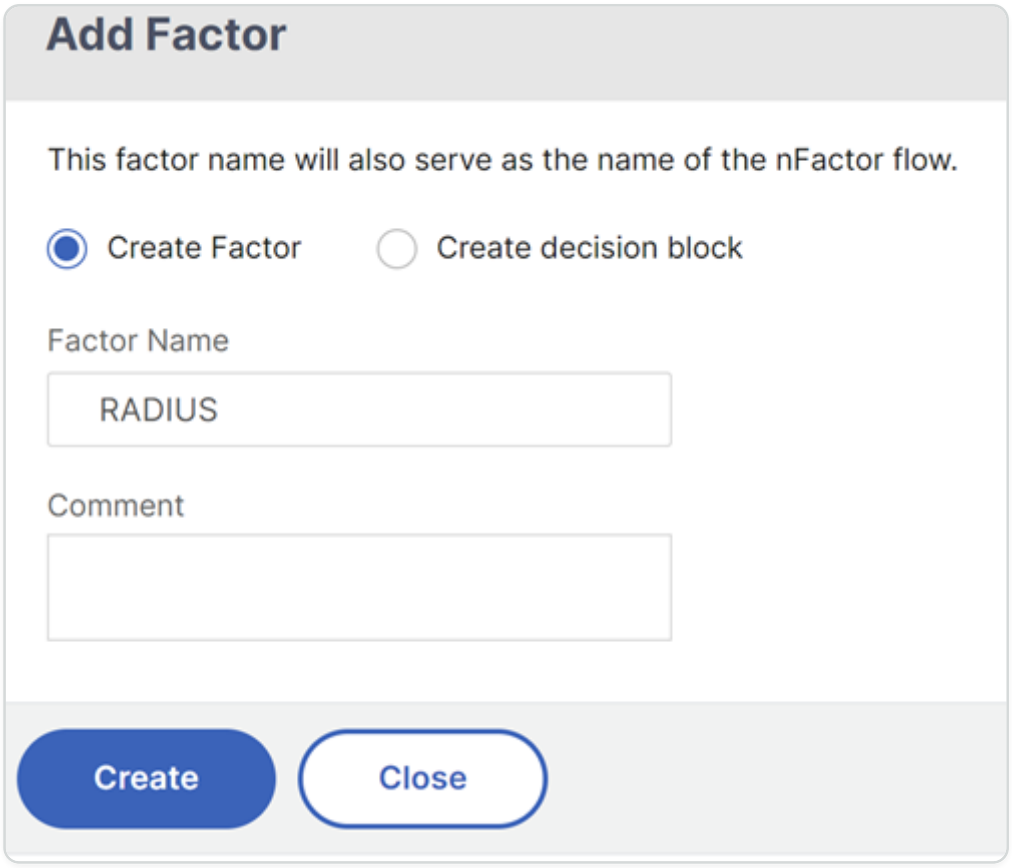

8. Do not add a schema for this factor, as by default it takes no schema. To add RADIUS authentication policy, click **Add Policy**.

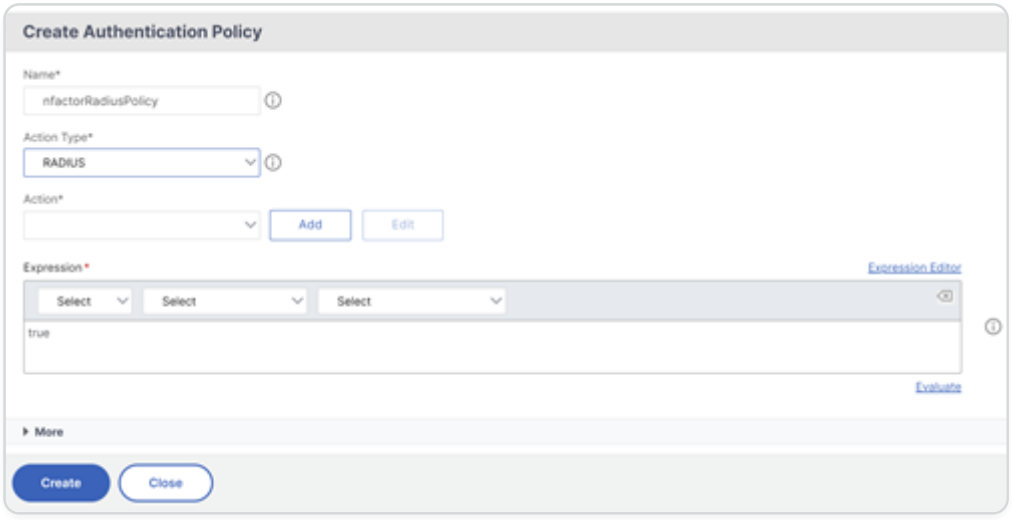

© 1997–2026 Citrix Systems, Inc. All rights reserved.

NOTE

If RADIUS server if not added, for more information on adding an RADIUS server, see To configure RADIUS authentication

9. Click **Done** to save the configuration.
10. To bind the created nFactor flow to an authentication, authorization, and auditing virtual server, click **Bind to Authentication Server** and click **Create**.

Configure user name and two passwords with group extraction in third factor by nFactor authentication

The following section describes the use case of user name and two passwords with group extraction in a third factor by nFactor authentication.

User name and two passwords with group extraction in third factor

Assume a use case where, admins configure first authentication factor to have a user name and two password fields. The second factor is a pass through (there is no login page for this factor), which uses the user name and second password from the first factor. The third authentication factor is pass through and is configured for group extraction using user name from first factor.

1. Once you access the traffic management virtual server, you are redirected to the login page.
2. The client submits a user name and two passwords. For example, user1, pass1 and pass2.
3. First factor is evaluated against a local policy for user1 and pass1. Evaluation is successful and the next factor is passed, policy "label1" in this case.
4. The policy label specifies that the second factor is pass through with a RADIUS policy. A pass through schema means that NetScaler appliance does not go back to the client for any further input. NetScaler appliance simply uses the information it already has. In this case, it is user1 and pass2. The second factor is then evaluated implicitly. After successful evaluation, the next factor is passed (policy "label2" in this case.)
5. The policy label specifies that the third factor is pass through with an LDAP policy configured for group extraction. NetScaler appliance implicitly uses the user name from the first factor.
6. The authentication server returns cookies and a response that redirect the client's browser back to the traffic management virtual server, where the requested content is. If a login fails, the client's browser is presented with the original logon page so that the client can retry.

© 1997–2026 Citrix Systems, Inc. All rights reserved.

```
<?xml version="1.0" encoding="UTF-8"?>

 &lt;AuthenticateResponse xmlns="http://citrix.com/authentication/
response/1"› &lt;Status>success&lt;/Status>

 &lt;Result>more-info&lt;/Result>

 &lt;StateContext>&lt;/StateContext>

 &lt;AuthenticationRequirements>

 &lt;PostBack>/nf/auth/doAuthentication.do&lt;/PostBack>

 &lt;CancelPostBack>/Citrix/Authentication/ExplicitForms/
CancelAuthenticate&lt;/CancelPost8ack>

 &lt;CancelButtonText>Cancel&lt;/CancelButtonText>

 &lt;Requirements>
&lt;Requirement>&lt;Credentia1>&lt;ID>logingID>&lt;SaveID>ExplicitForms
-UsernamegSaveID>&lt;Type>username&lt;/Type>&lt;/
Credential>&lt;Label>&lt;Text>User name&lt;/Text>&lt;Type>p lain&lt;/
Type>&lt;/Label>&lt;Input>&lt;AssistiveText>Please supply either
domain\username or user@fully. qualified.d main&lt;/
AssistiveText>&lt;Text>&lt;Secret>false&lt;/
Secret>&lt;ReadOnly>false&lt;/
ReadOnly>&lt;InitialValue>S{http.req.user.name}&lt;/
InitialValue>&lt;Constrain t>.+&lt;/Constraint>&lt;/Text>&lt;/
Input>&lt;/Requirenent>
&lt;Requirement>&lt;Credentia1>&lt;ID>passwd&lt;/
ID>&lt;SaveID>ExplicitForms-Password&lt;/SaveID>&lt;Type>password&lt;/
Type>&lt;/Credential>&lt;Label>&lt;Text>Password:&lt;/Text>&lt;Type>
plaingType>&lt;/Label>&lt;Input>&lt;Text>&lt;Secret>true&lt;/
Secret>&lt;ReadOnly>falsegReadOnly>&lt;InitialVa lue>&lt;/
InitialValue>&lt;Constraint>.+&lt;/Constraint>&lt;/Text>&lt;/
Input>&lt;/Requirement>
&lt;Requirement>&lt;Credentia1>&lt;Type>none&lt;/Type>&lt;/
Credential>&lt;Label>&lt;Text>Second factor&lt;/
Text>&lt;Type>confirmation&lt;/Type>&lt;/Label>&lt;Input />&lt;/
Requirement> &lt;Requirement>&lt;Credentia1>&lt;ID>login8tn&lt;/
ID>&lt;Type>none&lt;/Type>&lt;/Credential>&lt;Label>&lt;Type>none&lt;/
Type>&lt;/Label>&lt;Input>&lt;Button>Log On&lt;/Button>&lt;/Input>&lt;/
Requ irement>
```

© 1997–2026 Citrix Systems, Inc. All rights reserved.

```
&lt;/Requirements>

&lt;/AuthenticationRequirements>

&lt;/AuthenticateResponse>
```

Perform the following by using the CLI

1. Configure traffic management and authentication virtual server.
   - `add lb vserver lbvs1 HTTP 10.217.28.152 80 -AuthenticationHost auth1.nsi-test.com -Authentication ON`
   - `add authentication vserver avn SSL 10.217.28.154 443 -AuthenticationDomain dep.sqltest.net`
2. Configure a first factor.
   - `add authentication loginSchema login1 -authenticationSchema login-2passwd.xml`
   - `add authentication loginSchemaPolicy login1 -rule true -action login1`
3. Configure a second factor.
   - `add authentication loginSchema login2 -authenticationSchema noschema`
   - `add authentication policylabel label1 -loginSchema login2`
4. Configure a third factor.
   - `add authentication loginSchema login_pass -authenticationSchema noschema`
   - `add authentication policylabel label2 -loginSchema login_pass`
5. Configure LOCAL, RADIUS, and LDAP factor.
   - `add authentication Policy localpolicy -rule true -action LOCAL`
   - `add authentication ldapAction ldapact -serverIP 10.217.201.84 -ldapBase "cn=users,dc=dep,dc=sqltest,dc=net" -ldapBindDn Administrator@dep.sqltest.net -ldapBindDnPassword 8f7e6642195bc181f734cbc1bd18dfaf03bf9835abda7c045f7a964ceb58d4c9 -encrypted -encryptmethod ENCMTHD_3 -ldapLoginName sAMAccountName -groupAttrName memberOf -subAttributeName CN -ssoNameAttribute userprincipalname`

© 1997–2026 Citrix Systems, Inc. All rights reserved.

- `add authentication Policy ldappolicy -rule true -action ldapact`
- `add authentication radiusAction radius -serverIP 10.217.22.20 -radKey a740d6a0aeb3288fa0a6fbe932d329acddd8f448ecb4a3038daa87b36599fd16 -encrypted -encryptmethod ENCMTHD_3 -radNASip ENABLED -radNASid NS28.50 -radAttributeType 11 -ipAttributeType 8`
- `add authentication Policy radiuspolicy -rule true -action radius`

6. Bind the policies.

- `bind authentication vserver avn -policy login1 -priority 10 -gotoPriorityExpression END`
- `bind authentication vserver avn -policy localpolicy -priority 2 -nextFactor label1 -gotoPriorityExpression NEXT`
- `bind authentication policylabel label1 -policyName radiuspolicy -priority 1 -gotoPriorityExpression NEXT -nextFactor label2`
- `bind authentication policylabel label2 -policyName ldappolicy -priority 10 -gotoPriorityExpression NEXT`

NOTE

The setup can also be created through the nFactor Visualizer available in NetScaler version 13.0 and later.



Configuring by using the nFactor Visualizer

1. Navigate to **Security > AAA-Application Traffic > nFactor Visualizer > nFactor Flows** and click **Add**.
2. Click **+** to add the nFactor flow.
3. Add a factor. The name that you enter is the name of the nFactor flow. Click **Create**.

© 1997–2026 Citrix Systems, Inc. All rights reserved.

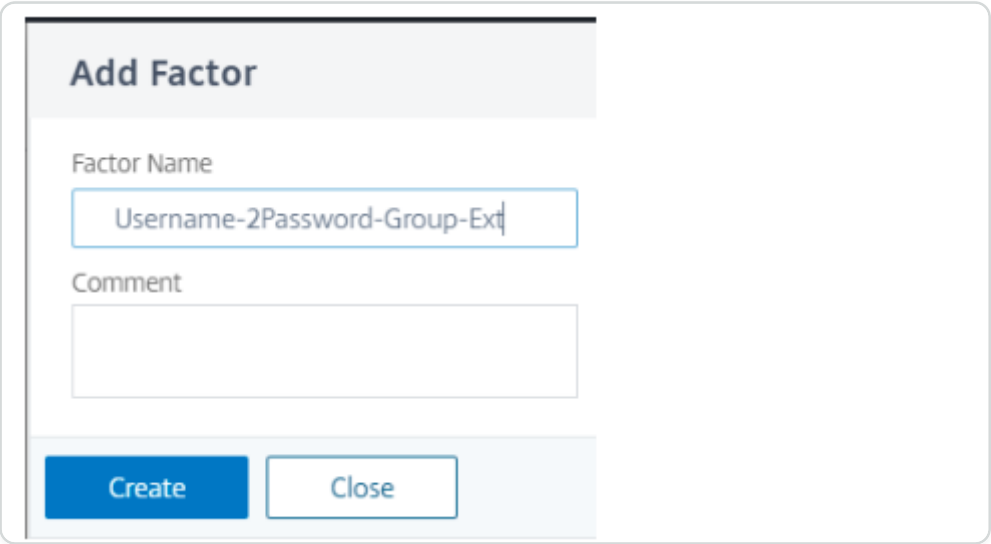

4. Click **Add Schema** to add the login schema for the first factor. You can create an authentication login schema or select an existing authentication login schema from the list. Click **OK**.

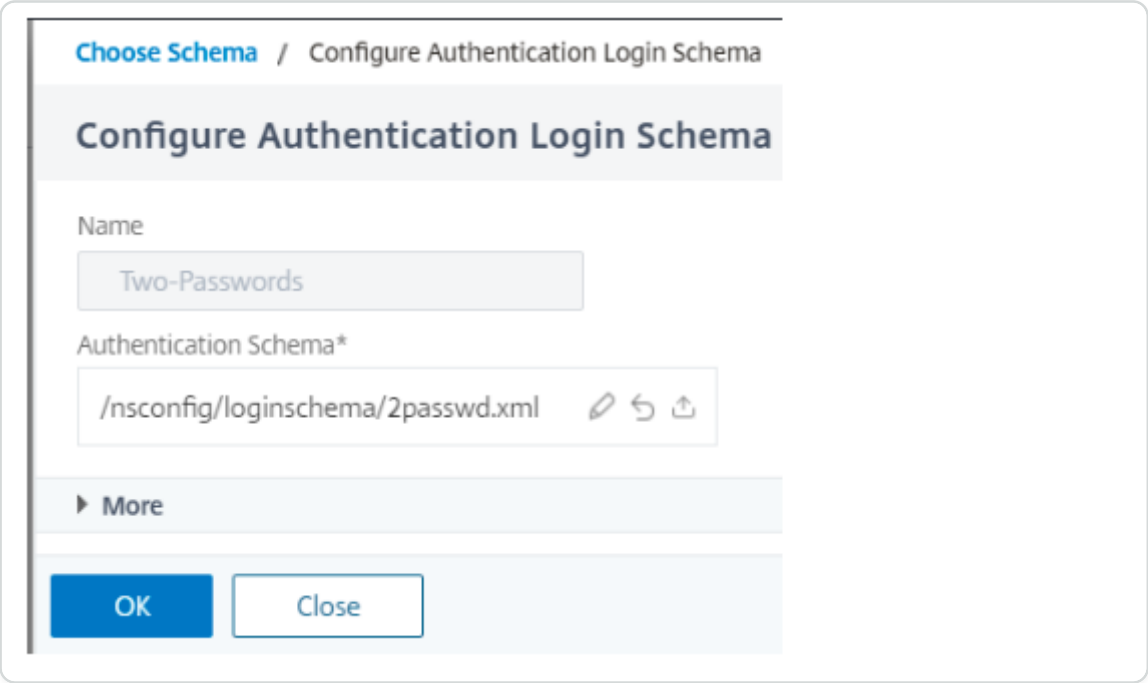

5. Click **Add Policy** to add the first factor authentication policy. You can create an authentication policy or select an existing authentication policy from the list.
6. Create a Local policy, as per the following.

© 1997–2026 Citrix Systems, Inc. All rights reserved.

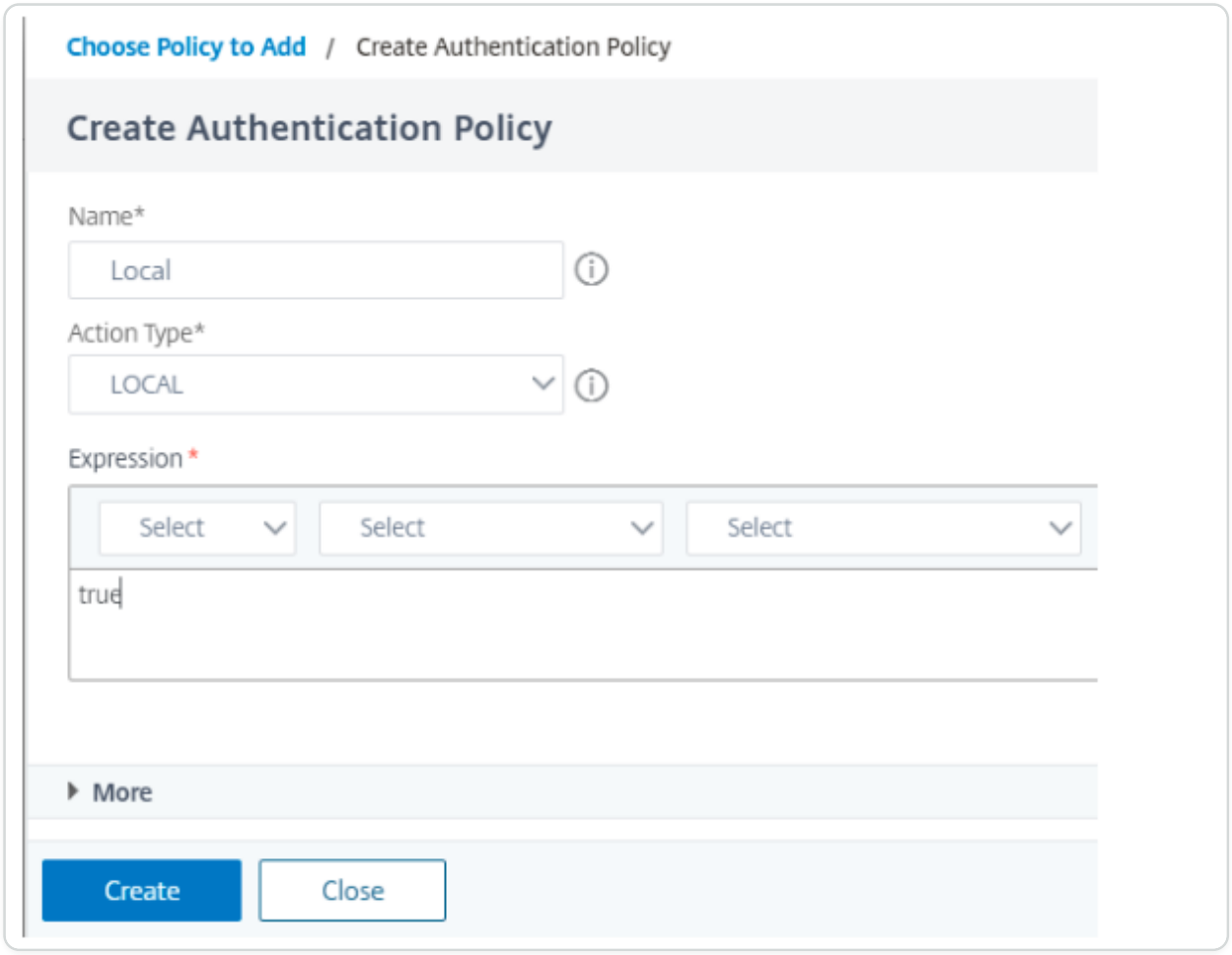

7. Click the green **+** icon to add the second factor.



8. Click **Add Schema** to add the login schema for the second factor. You can create an authentication login schema or select an existing authentication login schema from the list. Click **OK**.

© 1997–2026 Citrix Systems, Inc. All rights reserved.

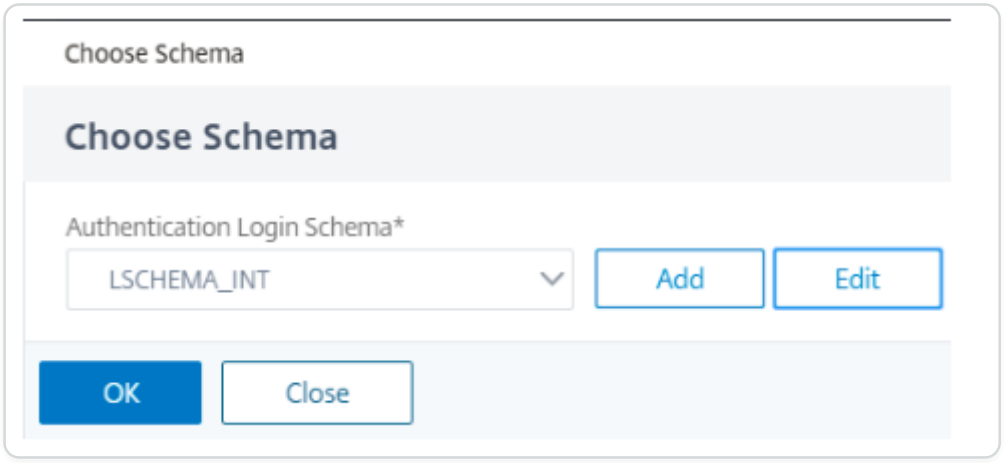

9. Click **Add Policy** to create a policy. Click **Create** and click **Add**.

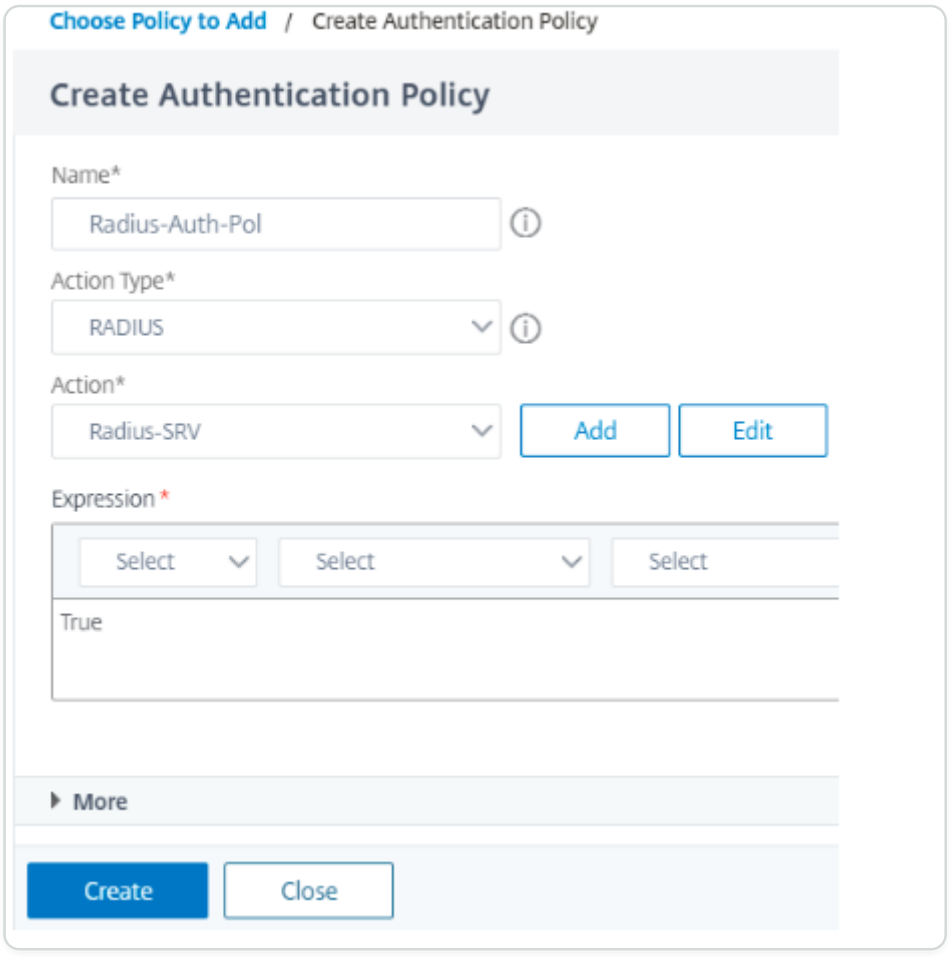

NOTE

In case the RADIUS actions is not created, see To configure RADIUS authentication

10. Click green **+** to add the third factor, and click **Create**.

© 1997–2026 Citrix Systems, Inc. All rights reserved.

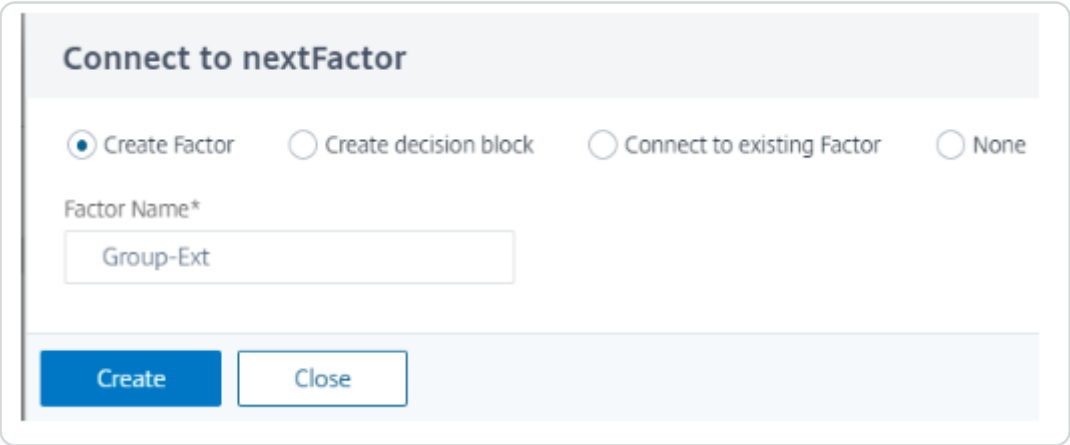

11. Click **Add Schema** to add the login schema for the second factor. You can create an authentication login schema or select an existing authentication login schema from the list. Click **OK**.
12. Click **Add Policy** to create a policy. Click **Create** and click **Add**.
13. In case the LDAP action is added, select the same. If not, follow the KB article to create one, also since you are doing only extraction, make sure to have the authentication disabled on the LDAP action. For more information, see How to Use LDAP for Group Extraction Through NetScaler Without Authentication
14. On the **Configure Authentication Policy** add LDAP policy and click **OK**.

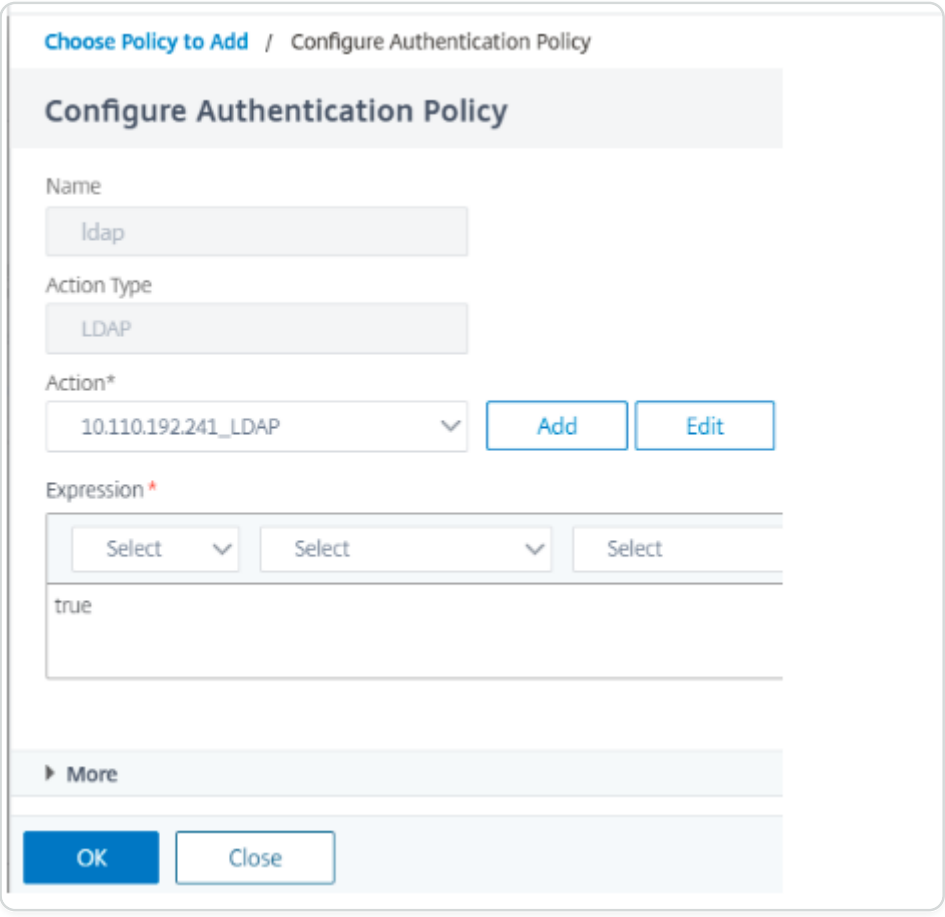

© 1997–2026 Citrix Systems, Inc. All rights reserved.

15. Click **Done**. Select nFactor flow and click **Bind to Authentication Server** option and select the authentication, authorization, and auditing virtual server from the list.

Configure a domain drop-down list for user input in the first factor to decide the next factor authentication flow

Consider an organization which has the following three departments (groups), Employee, Partner, and Vendor. The NetScaler appliance can be configured to present the user with a logon form based on the department the user belongs to. Administrator can configure different authentication flows for respective departments as shown in the following table as an example.

GROUP NAME	FACTOR
Employee	Single `Auth` (Username/Password)
Partner	`OAuth` (redirects to a different IdP)
Vendor	SAML (redirects to a different IdP)

The following diagram shows a high level interaction between a user and the NetScaler appliance configured for the previously mentioned use case.

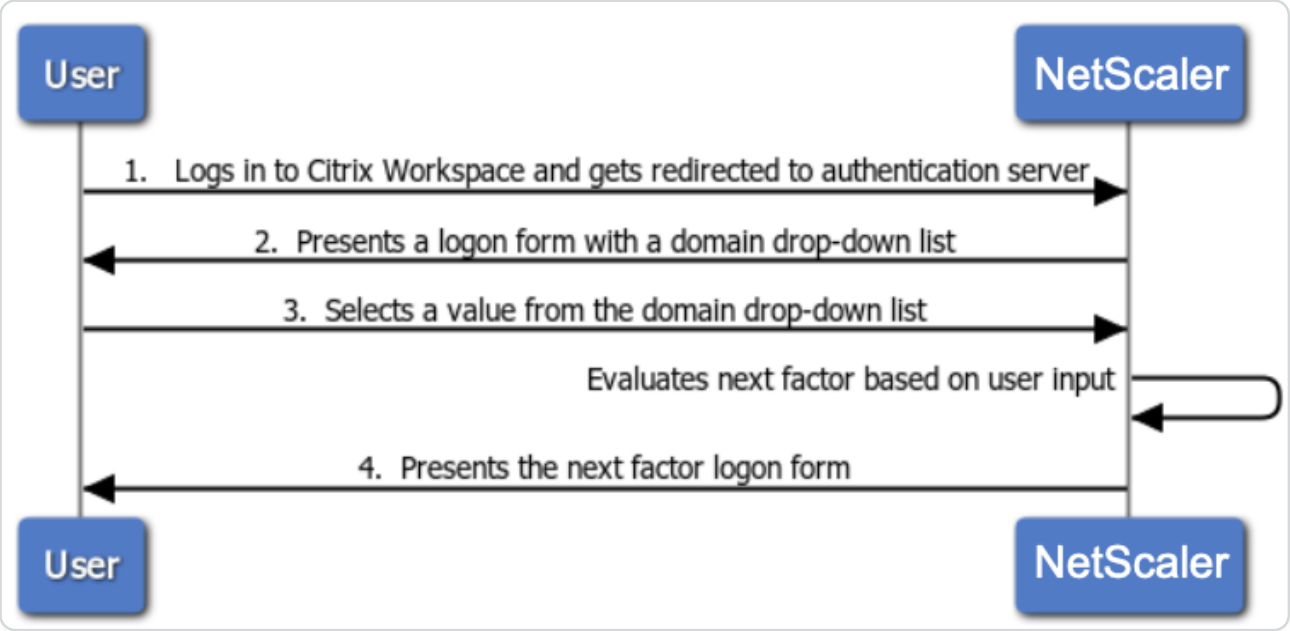

1. User logs in to Citrix Workspace and gets redirected to an authentication virtual server.
2. NetScaler presents a logon form with a domain drop-down list.

© 1997–2026 Citrix Systems, Inc. All rights reserved.

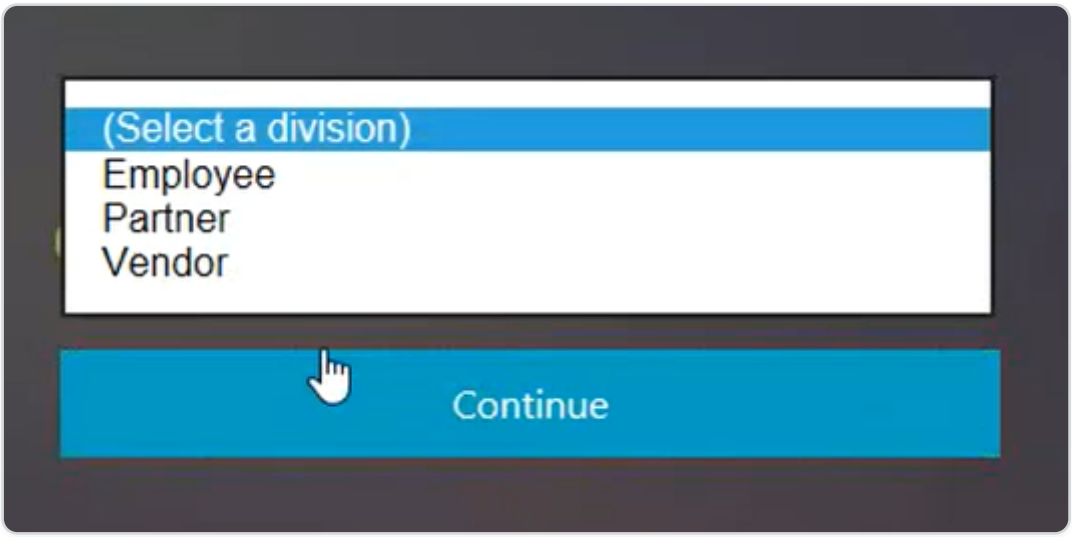

3. User selects a value from the domain (division) drop-down list.
4. NetScaler presents a logon form based on user input for the drop-down list.

Configure domain drop-down list for user input in the first factor to decide the next factor authentication flow using CLI

Prerequisite

A load balancing virtual server is configured with authentication enabled.

Configure authentication virtual server for the domain drop-down list value

NOTE

You can modify the **OnlyDomainDropdown.xml** schema to create a customized login schema (divisionDropdown.xml) in this case.

Create first factor as NO_AUTHN

```
add authentication Policy noauth_division_select_pol -rule true -action
NO_AUTHN
```

Create next factor for Employee, Partner, Vendor Departments/Division using policy labels

```
add authentication loginSchema lschema_division_dropdown
-authenticationSchema "/nsconfig/loginschema/devisionDropdown.xml"
```

© 1997–2026 Citrix Systems, Inc. All rights reserved.

```
add authentication policylabel plabel_noauth_Employee_Partner_Vendor
-loginSchema lschema_division_dropdown



add authentication Policy noauth_Employee_pol -rule
"AAA.LOGIN.DOMAIN.EQ(\"Employee\")" -action NO_AUTHN



add authentication Policy noauth_Partner_pol -rule
"AAA.LOGIN.DOMAIN.EQ(\"Partner\")" -action NO_AUTHN



add authentication Policy noauth_Vendor_pol -rule
"AAA.LOGIN.DOMAIN.EQ(\"Vendor\")" -action
```

Create a single authentication policy factor (LDAP is used as an example for this configuration)

```
add authentication loginSchema lschema_singleauth_Employee
-authenticationSchema "/nsconfig/loginschema/LoginSchema/SingleAuth.xml"



add authentication policylabel plabel_singleauth_Employee -loginSchema
lschema_singleauth_Employee



add authentication ldapAction aaa_local_pwd_act -serverIP 90.196.17.40
-ldapBase "OU=ABSOU,dc=aaa,dc=local" -ldapBindDn administrator@aaa.local
-ldapBindDnPassword xxxx -ldapLoginName samAccountName -groupAttrName
memberOf -subAttributeName CN -secType TLS -ssoNameAttribute
userPrincipalName -passwdChange ENABLED -nestedGroupExtraction ON
-maxNestingLevel 7 -groupNameIdentifier sAMAccountName
-groupSearchAttribute memberOf -groupSearchSubAttribute CN
-defaultAuthenticationGroup ldapDefaultAuthGroup -Attribute1
userPrincipalName -Attribute2 mail
```

© 1997–2026 Citrix Systems, Inc. All rights reserved.

```
add authentication Policy aaa_local_pwd_pol -rule true -action
aaa_local_pwd_act

bind authentication policylabel plabel_singleauth_Employee -policyName
aaa_local_pwd_pol -priority 100 -gotoPriorityExpression NEXT
```

Create OAuth policy for redirecting to OAuth IdP

```
add authentication policylabel plabel_oauth_Partner -loginSchema
lschema_noschema



add authentication OAuthAction oauth_sp_act -authorizationEndpoint
"https://absauthidp.aaa.local/oauth/idp/login?
response_type=code&scope=openid&client_id=netscaler" -tokenEndpoint
"https://absauthidp.aaa.local/oauth/idp/token" -clientID netscaler
-clientSecret
1e1155e92ad926dea4fa05a46e1dfa7e10063ad6fe2086394e9e435b19b28a5e
-encrypted -encryptmethod ENCMTHD_3 -kek -suffix 2021_02_18_11_22
-CertEndpoint "https://absauthidp.aaa.local/oauth/idp/certs" -audience
absauthidp.aaa.local



add authentication Policy oauth_sp_pol -rule true -action oauth_sp_act



bind authentication policylabel plabel_oauth_Partner -policyName
oauth_sp_pol -priority 100 -gotoPriorityExpression NEXT
```

Create SAML policy for redirecting to SAML IdP

```
add authentication policylabel plabel_saml_Vendor -loginSchema
lschema_noschema



add authentication samlAction saml_sp_act -samlIdPCertName server_certkey
-samlSigningCertName server_certkey -samlRedirectUrl "https://
absauthidp.aaa.local/saml/login" -samlUserField nameid -samlIssuerName
```

© 1997–2026 Citrix Systems, Inc. All rights reserved.

```
"https://abssamlissuer.aaa.local"



add authentication Policy saml_sp_pol -rule true -action saml_sp_act



bind authentication policylabel plabel_saml_Vendor -policyName saml_sp_pol
-priority 100 -gotoPriorityExpression NEXT
```

Bind the three policy factors created previously to plabel_noauth_Employee_Partner_Vendor

```
bind authentication policylabel plabel_noauth_Employee_Partner_Vendor
-policyName noauth_Employee_pol -priority 100 -gotoPriorityExpression NEXT
-nextFactor plabel_singleauth_Employee



bind authentication policylabel plabel_noauth_Employee_Partner_Vendor
-policyName noauth_Partner_pol -priority 110 -gotoPriorityExpression NEXT
-nextFactor plabel_oauth_Partner



bind authentication policylabel plabel_noauth_Employee_Partner_Vendor
-policyName noauth_Vendor_pol -priority 120 -gotoPriorityExpression NEXT
-nextFactor plabel_saml_Vendor
```

Bind group based policy label as nextFactor for drop-down list based authentication policy selection

```
bind authentication vserver abs_sp_auth_vs -policy
noauth_division_select_pol -priority 100 -nextFactor
plabel_noauth_Employee_Partner_Vendor -gotoPriorityExpression NEXT
```

Configure domain drop-down list for user input in first factor to decide the next factor authentication flow using GUI

1. Navigate to **Security > AAA-Application Traffic > nFactor Visualizer > nFactor Flow** and click **Add**.

© 1997–2026 Citrix Systems, Inc. All rights reserved.

2. Click + to add the nFactor flow.
3. Add a factor. The name that you enter is the name of the nFactor flow and click **Create**.
4. Create a factor for drop-down list based authentication flow.

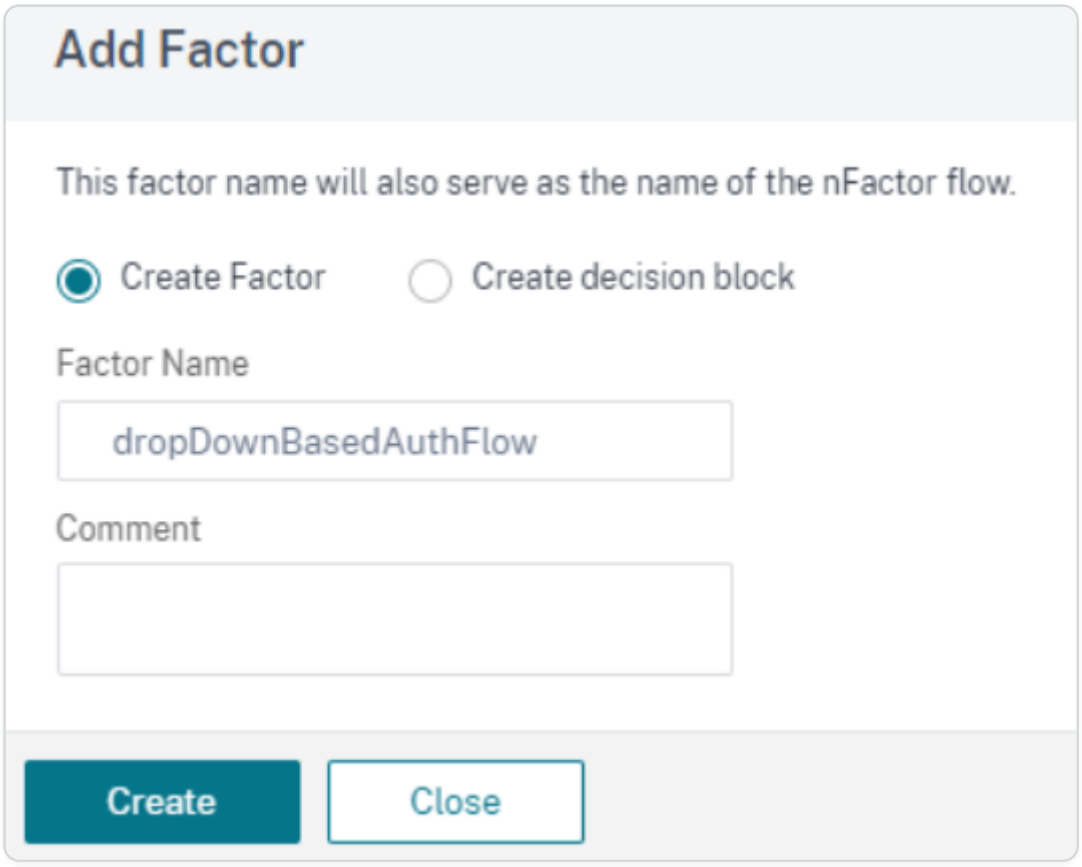

5. Click **Add Schema** on the nFactor block. To create a customized login schema (divisionDropdown in this case), you can edit the built-in **DomainDropdown.xml** schema.

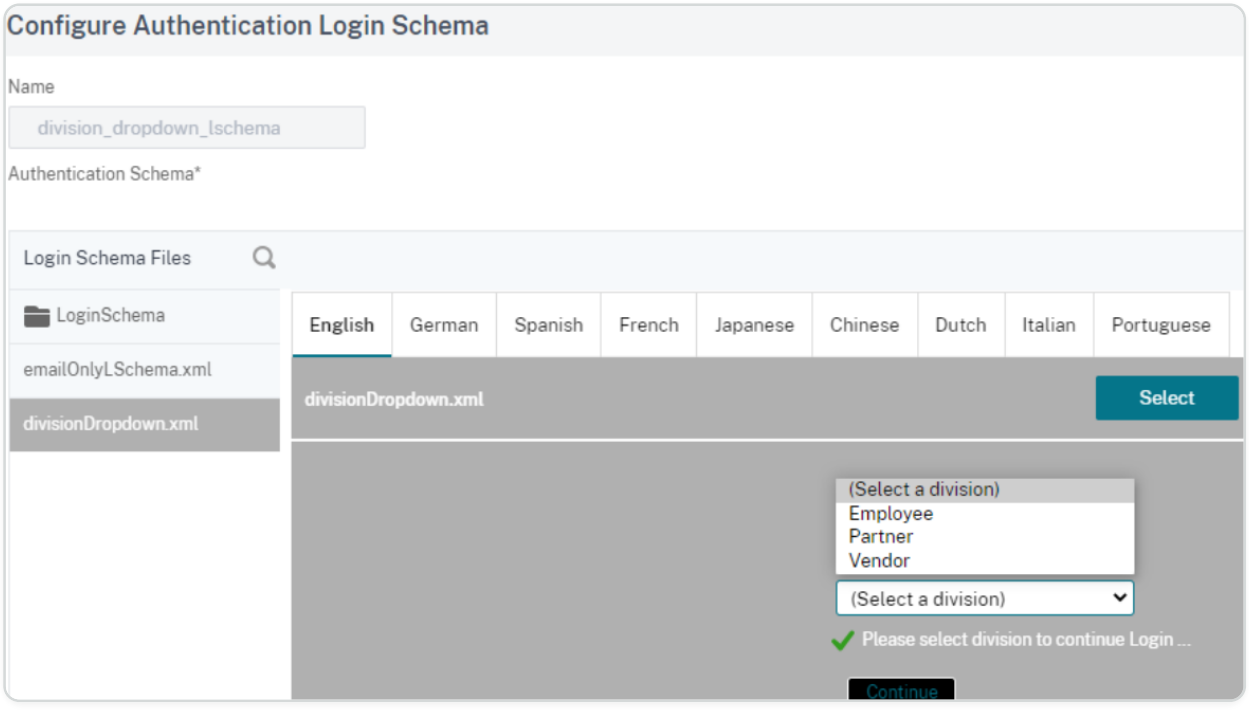

© 1997–2026 Citrix Systems, Inc. All rights reserved.

Note: You can create a new domain by using an existing DomainDropdown.xml schema. In the **"select a domain"** tag, add the domain name as per your requirement and then save the XML file. You must then find the domain that you added in the drop-down list.

```
ID><SaveID>ExplicitForms-Username</SaveID><Type>username</Type><
Input><AssistiveText>domaindropdown_please_supply_either_domain\
false</ReadOnly><InitialValue/><Constraint>.+</Constraint></Text
/ID><SaveID>ExplicitForms-Password</SaveID><Type>password</Type>
Input><Text><Secret>true</Secret><ReadOnly>false</ReadOnly><Init

/ID><Type>none</Type></Credential><Label><Type>none</Type></Labe
ue><Display>domaindropdown_(select a domain)</Display><Value>uns
e>AAATM.COM</Value></DisplayValue><DisplayValue><Display>domaind
boBox></Input></Requirement>
/Type></Credential><Label><Text>domaindropdown_please_select_dom

n</ID><Type>none</Type></Credential><Label><Type>none</Type></La
```

6. Create division based decision block based on domain received from end user and create an authentication factor for each decision block.

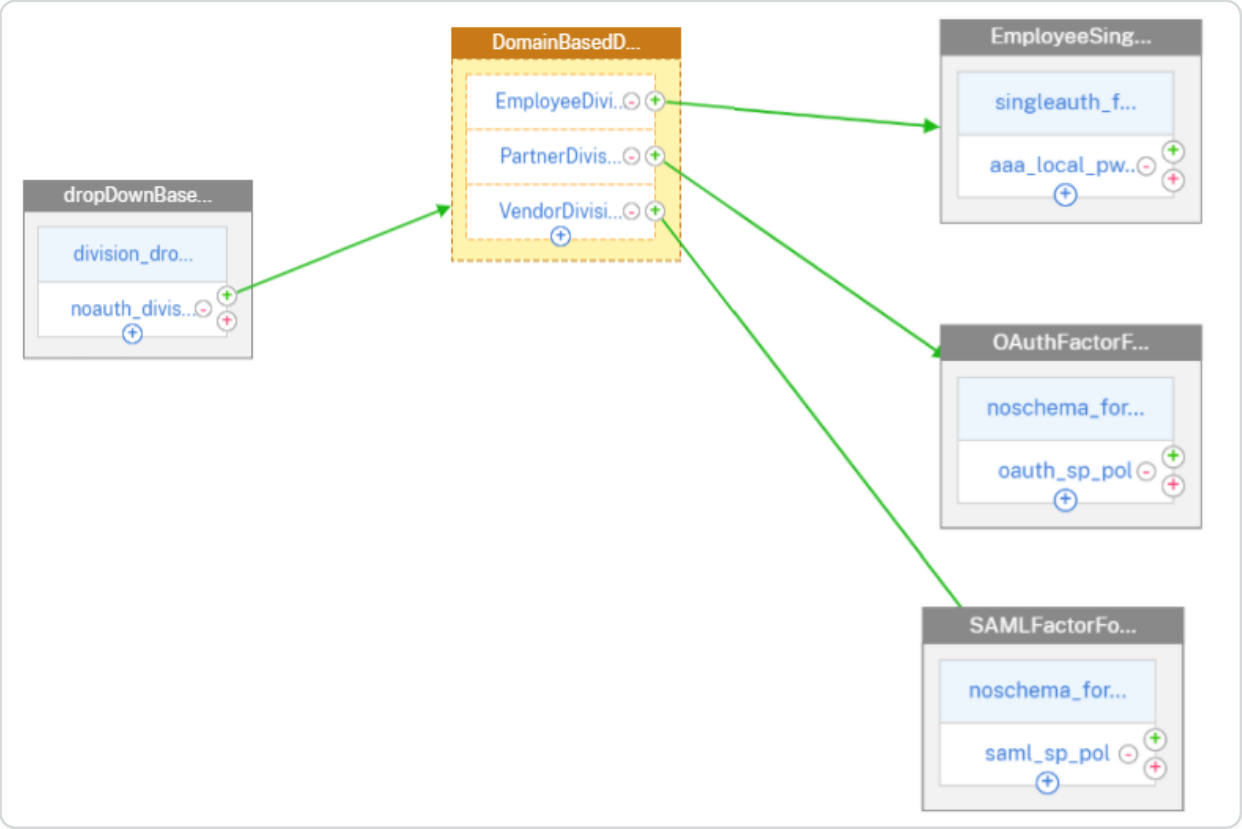

7. After the nFactor flow is complete, bind this flow to the authentication, authorization, and auditing virtual server. Click **Bind to Authentication Server** and click **Create**.

© 1997–2026 Citrix Systems, Inc. All rights reserved.

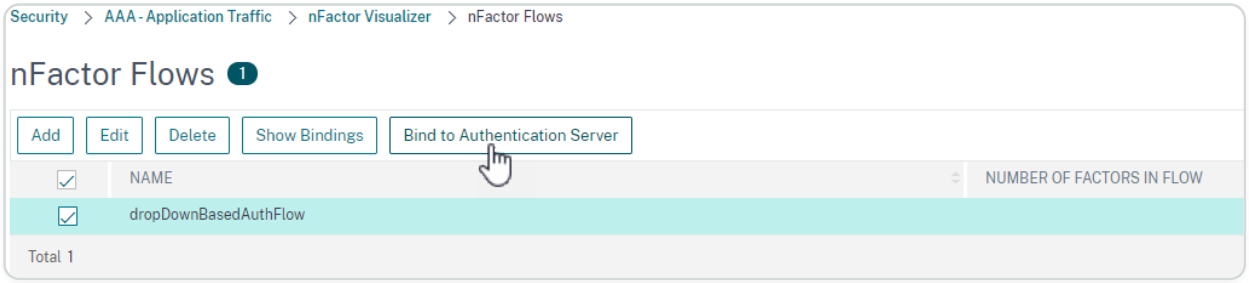

8. Select authentication virtual server and click **nFactor Flow**.

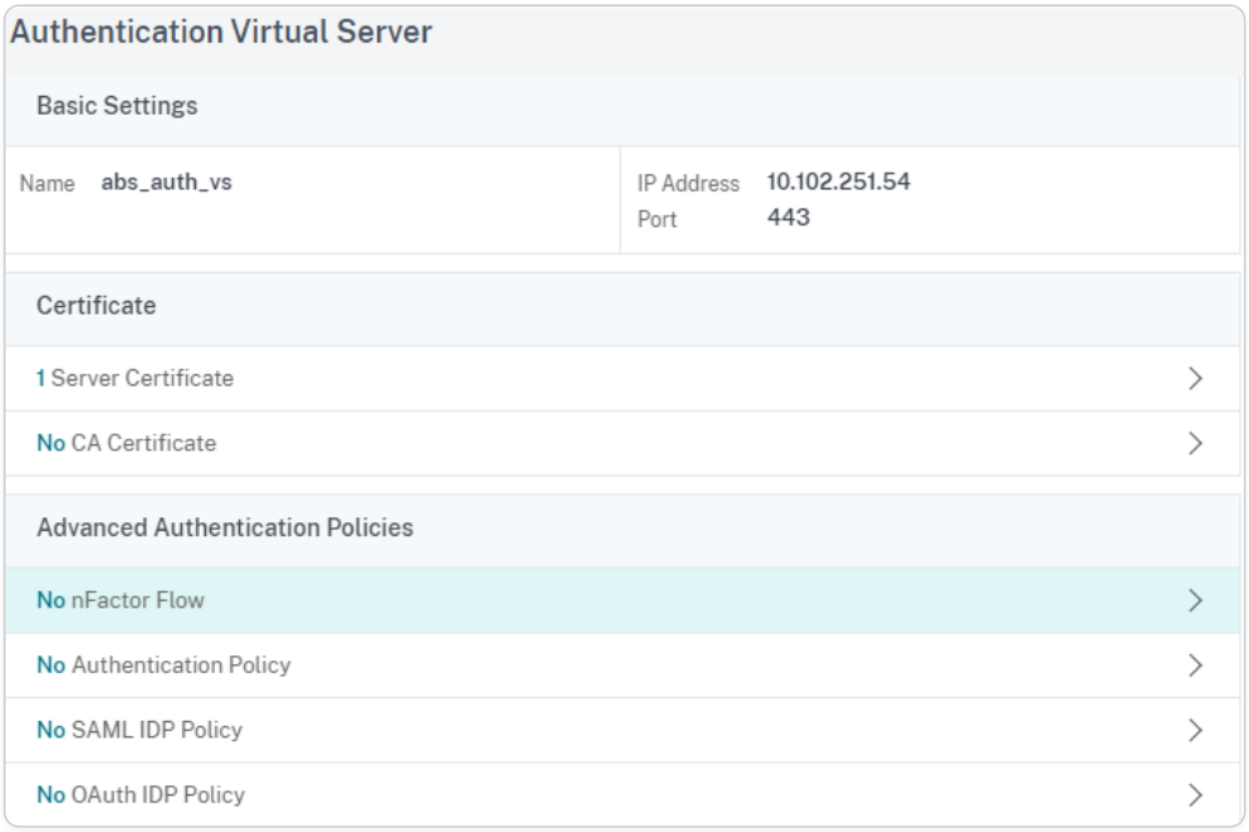

9. Choose the nFactor flow under **Select nfactor Flow field** and click **Bind**.

© 1997–2026 Citrix Systems, Inc. All rights reserved.

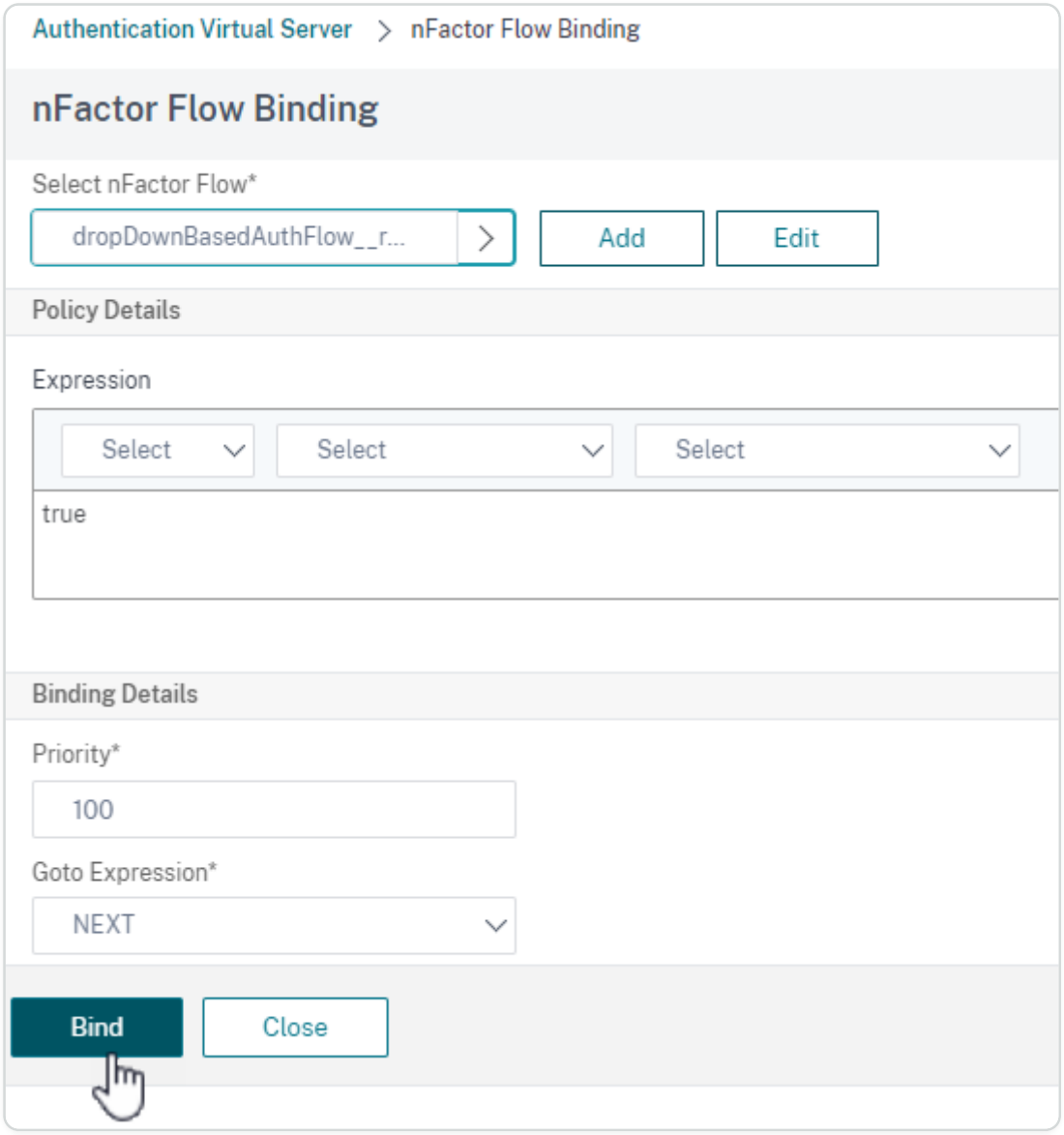

Unbind the nFactor flow

1. Select the nFactor flow and click **Show Bindings**.
2. Select the authentication virtual server and click **Unbind**.

Configure email ID (or user name) input based group extraction at first factor to decide the next factor authentication flow

Consider an organization which has the following three departments (groups), Employee, Partner, and Vendor. The NetScaler appliance can be configured to extract user's group based on the email ID or the AD user name provided by the user in the first factor logon form. Based on the group a

© 1997–2026 Citrix Systems, Inc. All rights reserved.

user belongs to, NetScaler presents an authentication method (LDAP, SAML, OAuth, and so on) as shown is the following table as an example.

GROUP NAME	FACTOR
Employee	Single Auth (Username/Password)
Partner	OAuth (redirects to different IdP)
Vendor	SAML (redirects to different IdP)

The following diagram shows a high level interaction between a user and the NetScaler appliance for the previously mentioned use case.

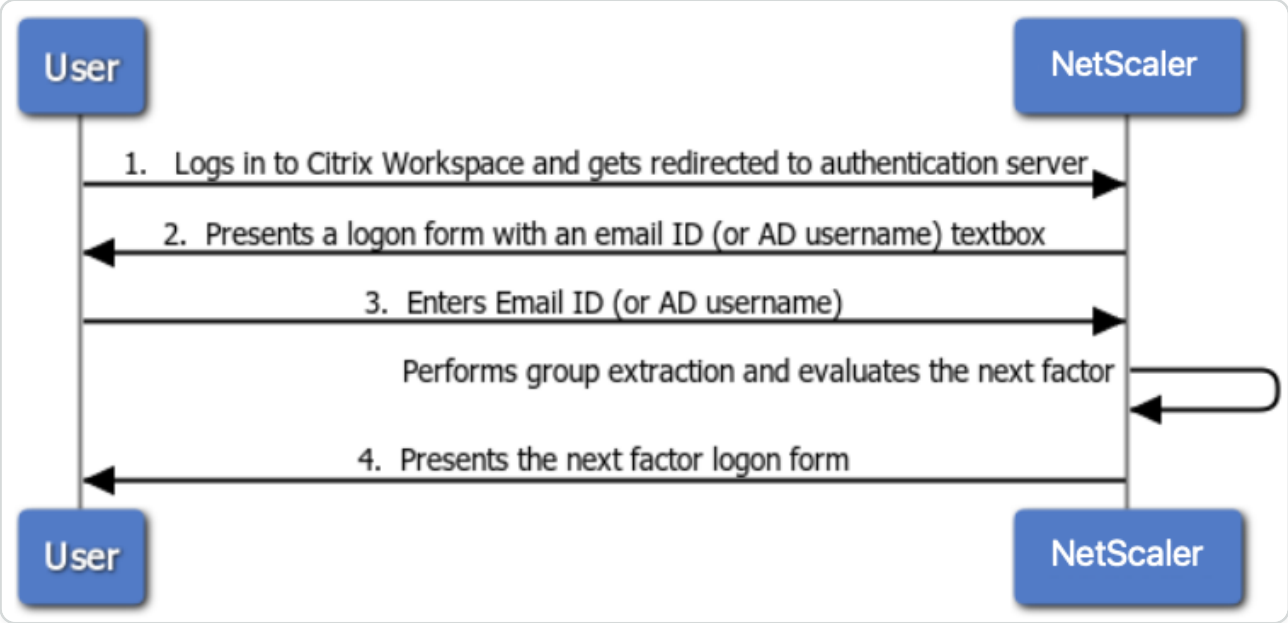

1. User logs in to Citrix Workspace and gets redirected to an authentication virtual server.
2. NetScaler presents a logon form to enter email ID (or user name).

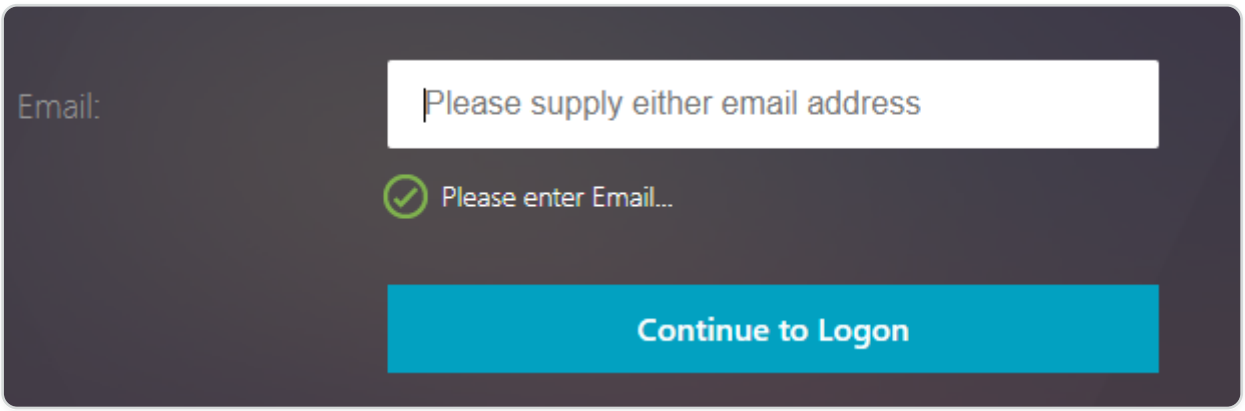

3. User enters the Email ID (or user name).

© 1997–2026 Citrix Systems, Inc. All rights reserved.

4. NetScaler presents a logon form based on the group extracted using the provided email ID (or user name).

Configure email ID (or user name) input based group extraction at first factor to decide the next factor authentication using CLI

Prerequisite

A load balancing virtual server is configured with authentication enabled.

Configure authentication virtual server for email based group extraction

NOTE

You can modify **OnlyUsername.xml** schema to create a customized login schema (emailOnlyLSchema) in this case.

Create login schema policy using email login schema created in the previous step and bind to the authentication virtual server

```
add authentication loginSchema lschema_only_email -authenticationSchema "/
nsconfig/loginschema/only_email.xml"



add authentication loginSchemaPolicy lschema_only_email_pol -rule true
-action lschema_only_email



bind authentication vserver abs_sp_auth_vs -policy lschema_only_email_pol
-priority 100 -gotoPriorityExpression END
```

Create an LDAP authentication policy for group extraction

NOTE

ldapLoginName is "mail" for email ID based login, whereas -ldapLoginName is "samAccountName" for username based login.

© 1997–2026 Citrix Systems, Inc. All rights reserved.

```
add authentication ldapAction aaa_local_grp_extraction -serverIP
90.1.187.40 -ldapBase "OU=ABSOU,dc=aaa,dc=local" -ldapBindDn
administrator@aaa.local -ldapBindDnPassword xxxx -ldapLoginName mail
-groupAttrName memberOf -subAttributeName CN -secType TLS -authentication
DISABLED



add authentication Policy aaa_local_grp_extraction_pol -rule true -action
aaa_local_grp_extraction
```

Extracted group based policy configuration

Create next factor for Employee, Partner, Vendor Groups using policy labels

```
add authentication loginSchema lschema_noschema -authenticationSchema
noschema

add authentication policylabel plabel_noauth_Employee_Partner_Vendor
-loginSchema lschema_noschema



add authentication Policy noauth_Employee_pol -rule
"AAA.USER.IS_MEMBER_OF(\"Employee\")" -action NO_AUTHN

add authentication Policy noauth_Partner_pol -rule
"AAA.USER.IS_MEMBER_OF(\"Partner\")" -action NO_AUTHN

add authentication Policy noauth_Vendor_pol -rule
"AAA.USER.IS_MEMBER_OF(\"Vendor\")" -action NO_AUTHN
```

Create a single Auth policy factor (LDAP is used as an example for this configuration)

```
add authentication loginSchema lschema_singleauth_Employee
-authenticationSchema "/nsconfig/loginschema/LoginSchema/SingleAuth.xml"



add authentication policylabel plabel_singleauth_Employee -loginSchema
lschema_singleauth_Employee
```

© 1997–2026 Citrix Systems, Inc. All rights reserved.

```
add authentication ldapAction aaa_local_pwd_act -serverIP 90.196.17.40
-ldapBase "OU=ABSOU,dc=aaa,dc=local" -ldapBindDn administrator@aaa.local
-ldapBindDnPassword xxxx -ldapLoginName samAccountName -groupAttrName
memberOf -subAttributeName CN -secType TLS -ssoNameAttribute
userPrincipalName -passwdChange ENABLED -nestedGroupExtraction ON
-maxNestingLevel 7 -groupNameIdentifier sAMAccountName
-groupSearchAttribute memberOf -groupSearchSubAttribute CN
-defaultAuthenticationGroup ldapDefaultAuthGroup -Attribute1
userPrincipalName -Attribute2 mail



add authentication Policy aaa_local_pwd_pol -rule true -action
aaa_local_pwd_act



bind authentication policylabel plabel_singleauth_Employee -policyName
aaa_local_pwd_pol -priority 100 -gotoPriorityExpression NEXT
```

Create OAuth Policy for redirecting to OAuth IdP

```
add authentication policylabel plabel_oauth_Partner



add authentication OAuthAction oauth_sp_act -authorizationEndpoint
&lt;authorization-endpoint> -tokenEndpoint &lt;token-endpoint> -clientID
&lt;client-id> -clientSecret &lt;client-secret> -CertEndpoint &lt;cert-
endpoint> -userNameField &lt;user-name>



add authentication Policy oauth_sp_pol -rule true -action oauth_sp_act



bind authentication policylabel plabel_oauth_Partner -policyName
oauth_sp_pol -priority 100 -gotoPriorityExpression NEXT
```

© 1997–2026 Citrix Systems, Inc. All rights reserved.

Create SAML Policy for redirecting to SAML IdP

```
add authentication policylabel plabel_saml_Vendor



add authentication samlAction saml_sp_act -samlIdPCertName &lt;IDP-
CertKeyName> -samlRedirectUrl &lt;Redirect-url> -samlIssuerName
&lt;Issuer-Name>



add authentication Policy saml_sp_pol -rule true -action saml_sp_act



bind authentication policylabel plabel_saml_Vendor -policyName saml_sp_pol
-priority 100 -gotoPriorityExpression NEXT
```

Bind all three policy factors to plabel_noauth_Employee_Partner_Vendor

```
bind authentication policylabel plabel_noauth_Employee_Partner_Vendor
-policyName noauth_Employee_pol -priority 100 -gotoPriorityExpression NEXT
-nextFactor plabel_singleauth_Employee



bind authentication policylabel plabel_noauth_Employee_Partner_Vendor
-policyName noauth_Partner_pol -priority 110 -gotoPriorityExpression NEXT
-nextFactor plabel_oauth_Partner



bind authentication policylabel plabel_noauth_Employee_Partner_Vendor
-policyName noauth_Vendor_pol -priority 120 -gotoPriorityExpression NEXT
-nextFactor plabel_saml_Vendor
```

Bind group based policy label as nextFactor for group extraction authentication policy

```
bind authentication vserver abs_sp_auth_vs -policy
aaa_local_grp_extraction_pol -priority 100 -nextFactor
plabel_noauth_Employee_Partner_Vendor -gotoPriorityExpression NEXT
```

© 1997–2026 Citrix Systems, Inc. All rights reserved.

Configure email ID (or user name) input based group extraction at first factor to decide the next factor authentication by using the nFactor Visualizer

1. Navigate to **Security > AAA-Application Traffic > nFactor Visualizer > nFactor Flow** and click **Add**.
2. Click + to add the nFactor flow.
3. Add a factor for group extraction with LDAP group extraction policy using **EmailOnlyLoginSchema**. The name that you enter is the name of the nFactor flow. Click **Create**.

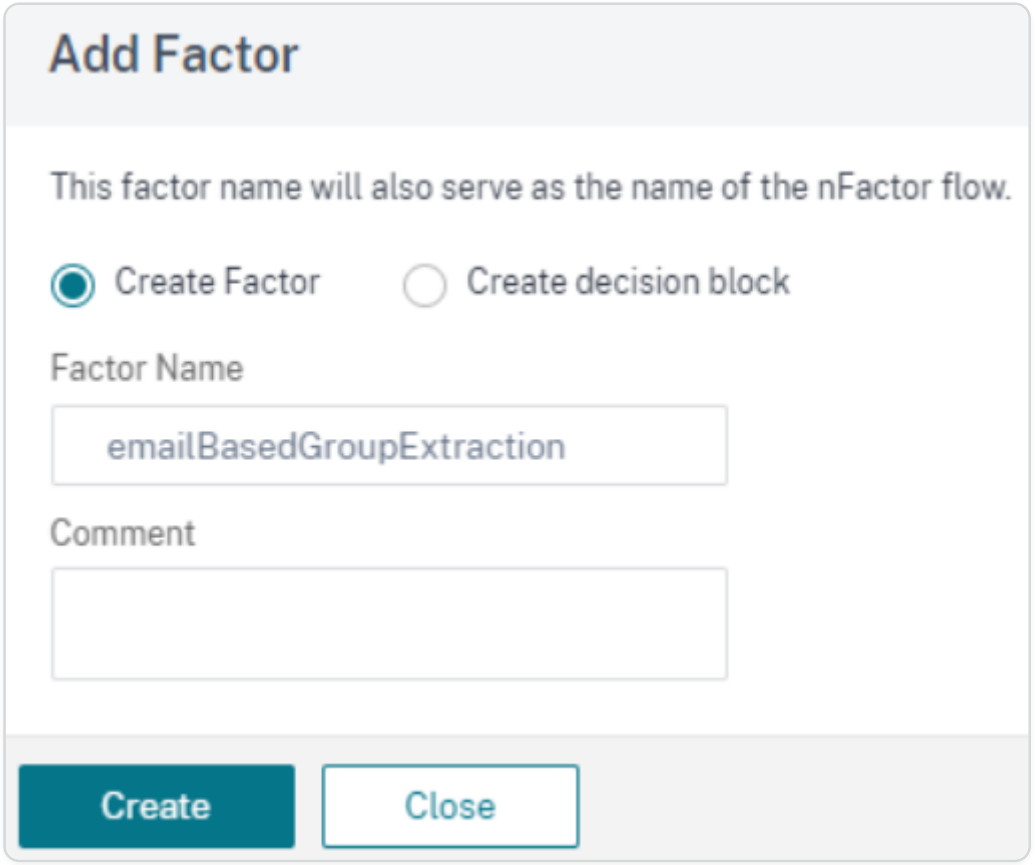

4. Click **Add Schema** on the nFactor block. To create a customized login schema (emailOnlyLSchema in this case), you can edit the built in **OnlyUsername.xml** schema.

© 1997–2026 Citrix Systems, Inc. All rights reserved.

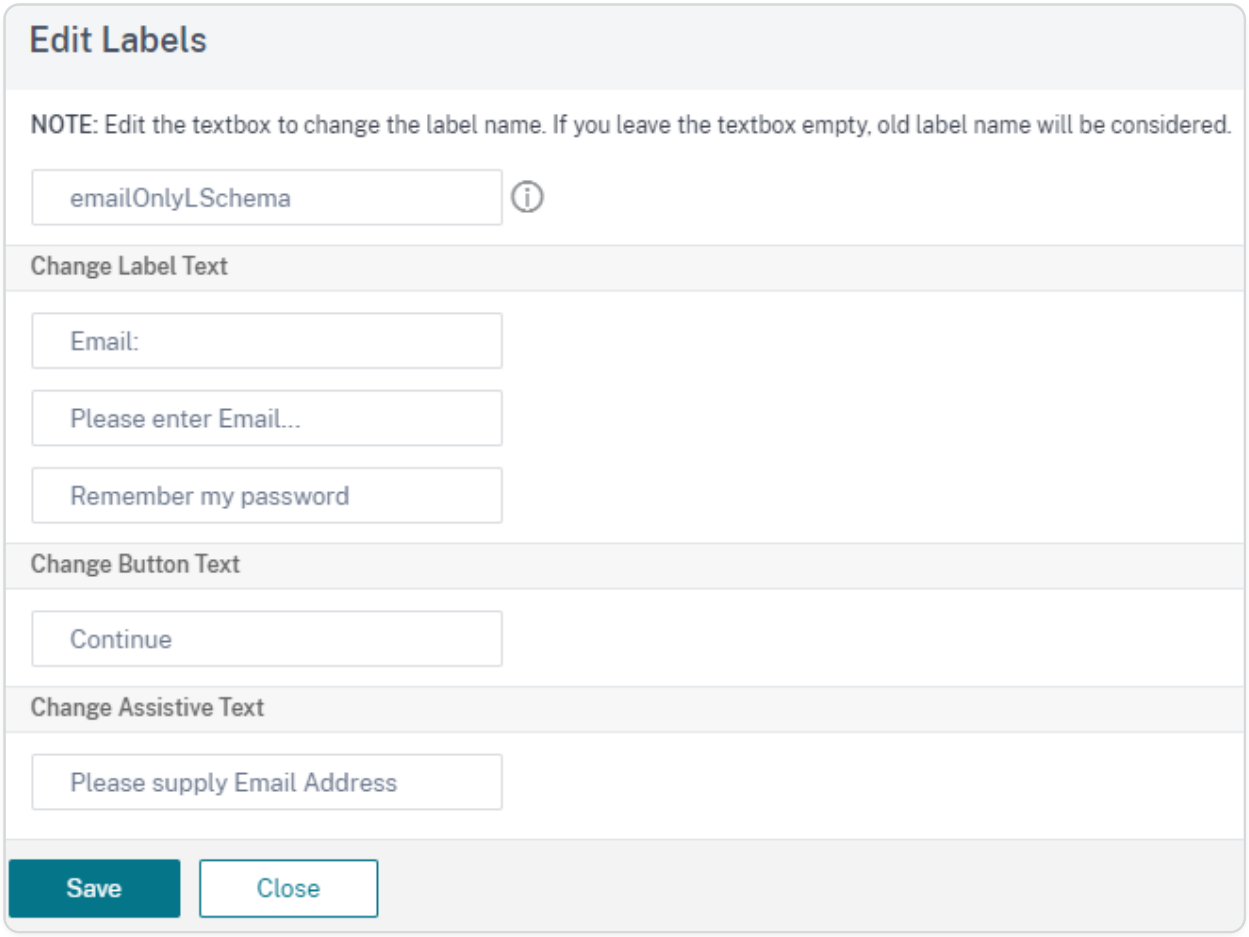

5. Create an authentication login schema using the created login schema file.

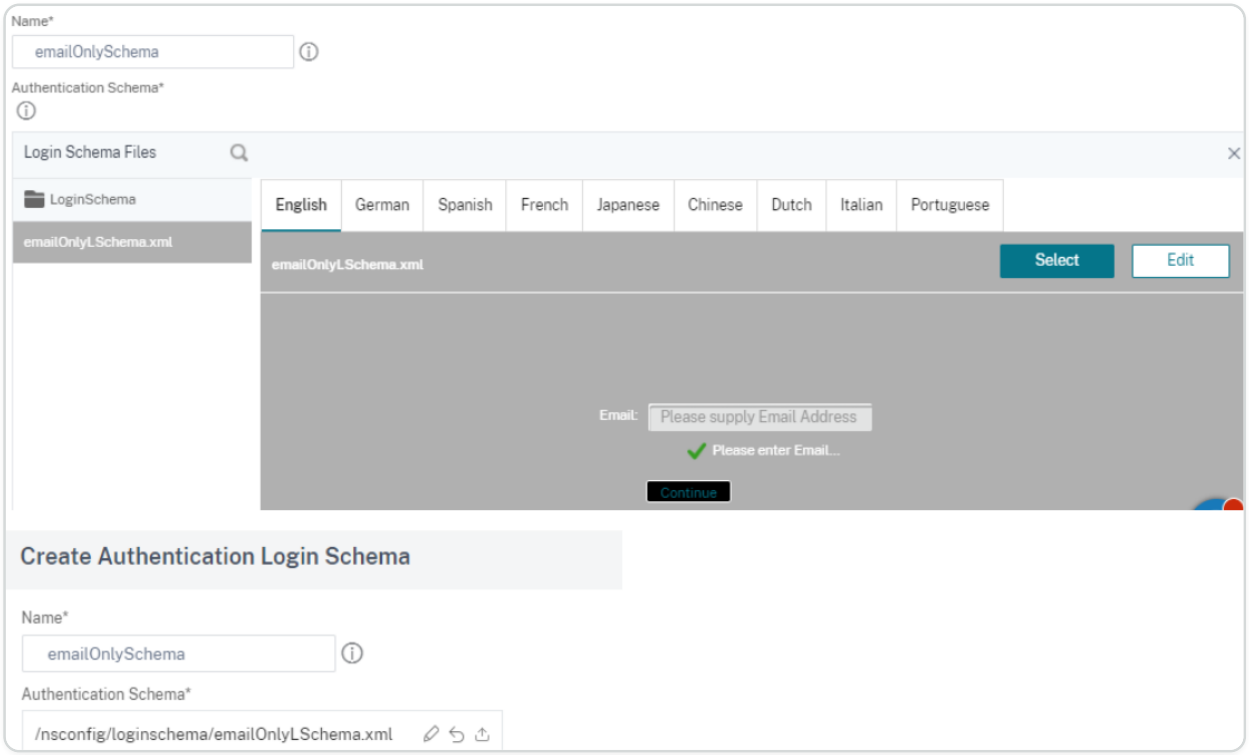

6. Choose a login schema from the **Authentication Login** Schema list and click **OK**.

© 1997–2026 Citrix Systems, Inc. All rights reserved.

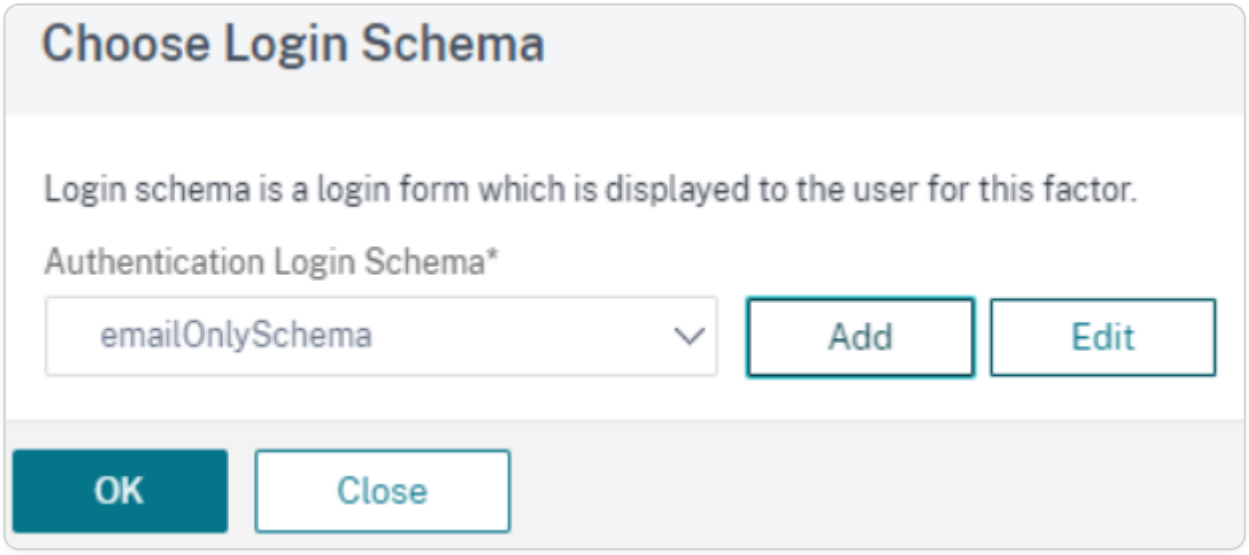

7. Create an LDAP server for group extraction with authentication disabled to be used for authentication policy creation. For more information on creating LDAP authentication, see, Configuring LDAP Authentication.

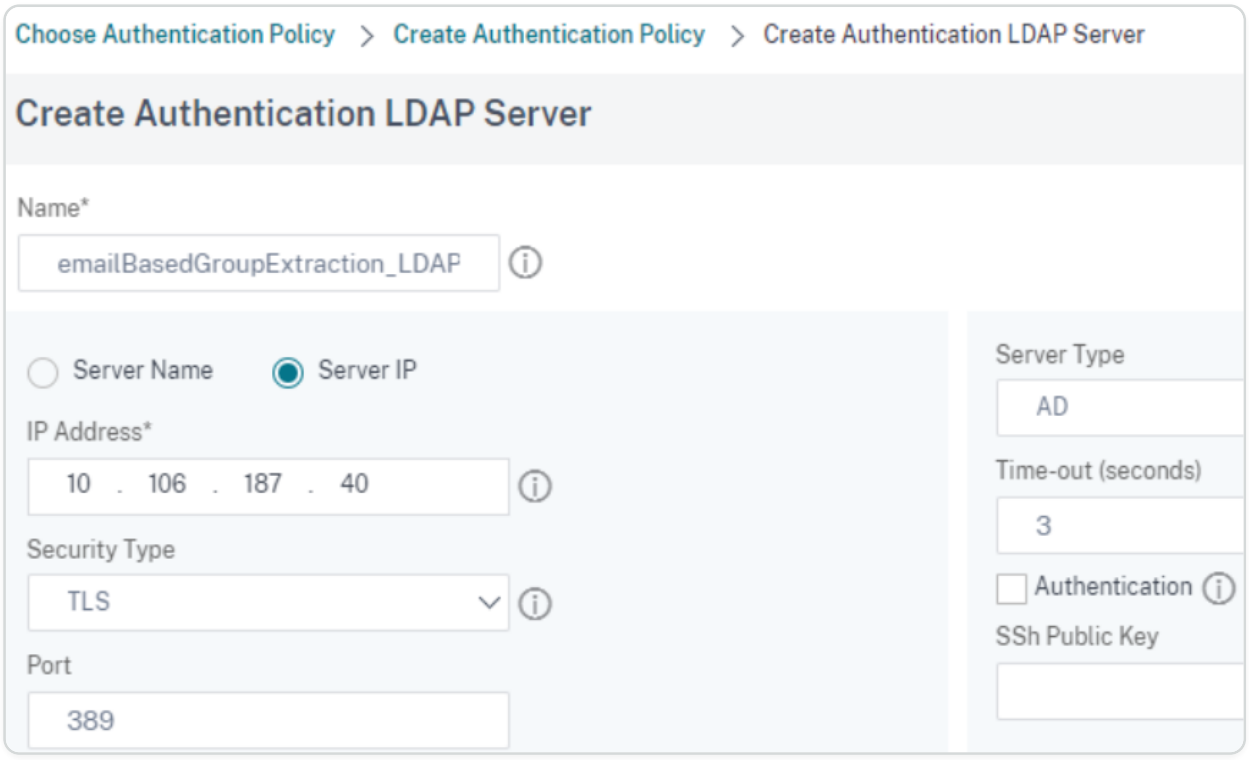

8. Click **Other Settings** to specify the following values for the LDAP server. LDAP login name – **mail**; Group Attribute - **MemberOf**; Sub Attribute Name - **cn**.

© 1997–2026 Citrix Systems, Inc. All rights reserved.

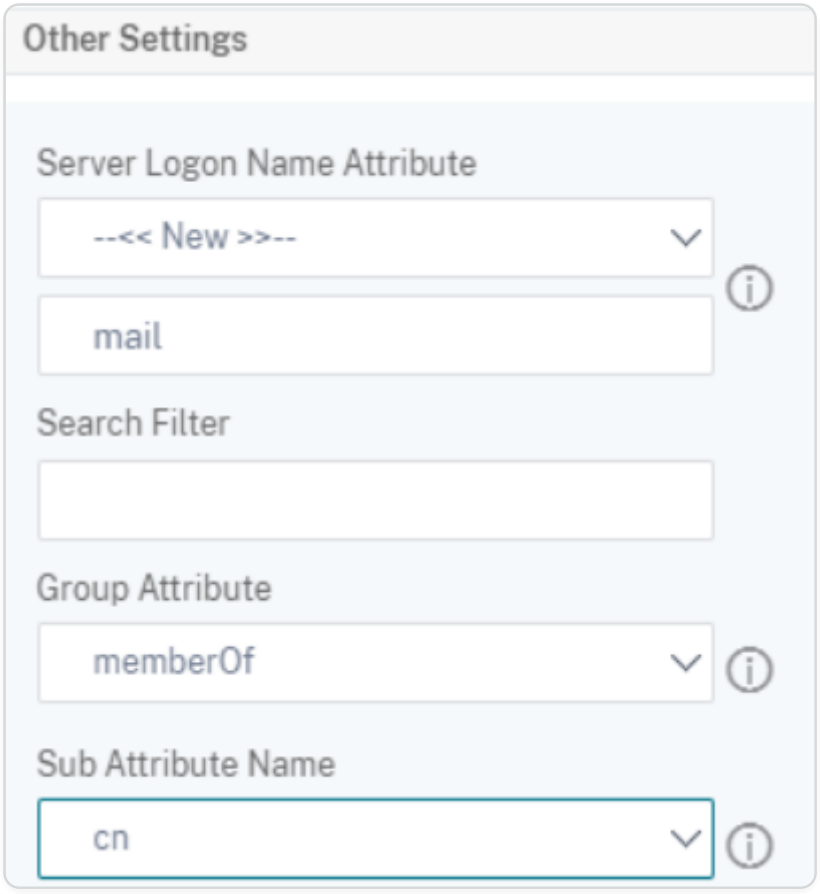

9. Click **Add Policy** and click **Add** to create a group extraction authentication policy.
10. Click the green + sign on the emailbasedGroupExtraction block to create decision blocks for the next factors.

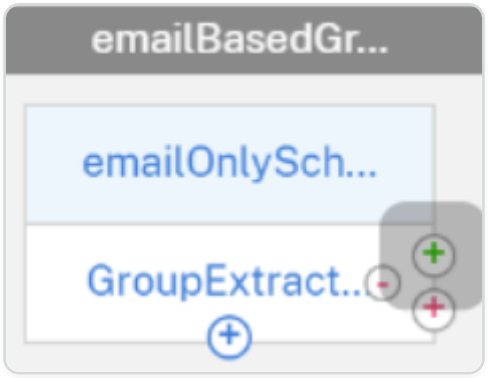

11. On **Next Factor to Connect** screen, select **Create decision block**, enter a name for the decision block, and click **Create**.

© 1997–2026 Citrix Systems, Inc. All rights reserved.

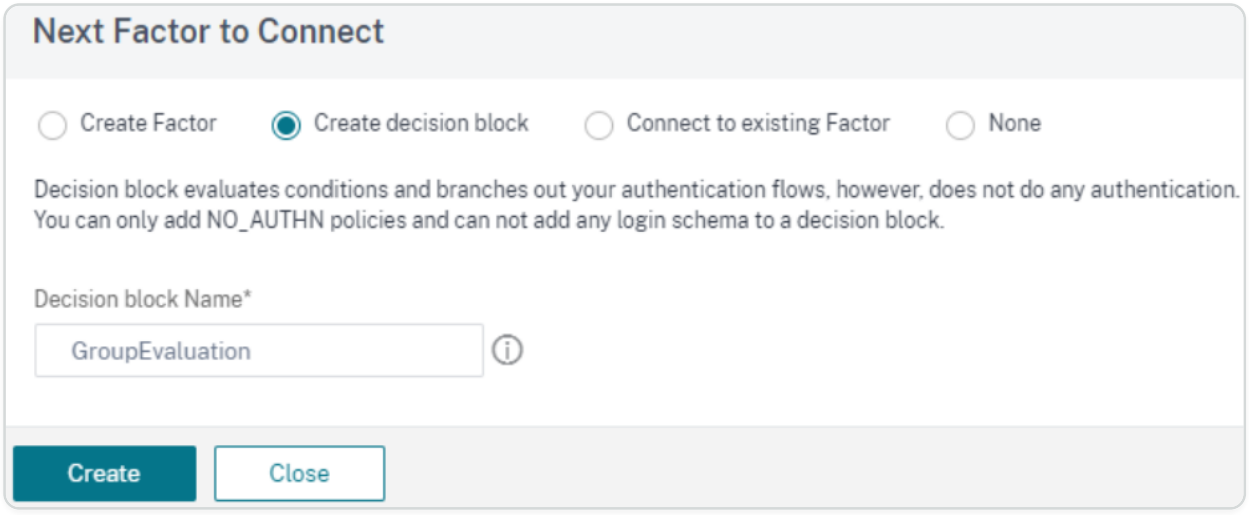

12. Create an authentication policy for each destination group for the respective decision blocks.
    For example, Group based authentication factor for AD Group "Employee".

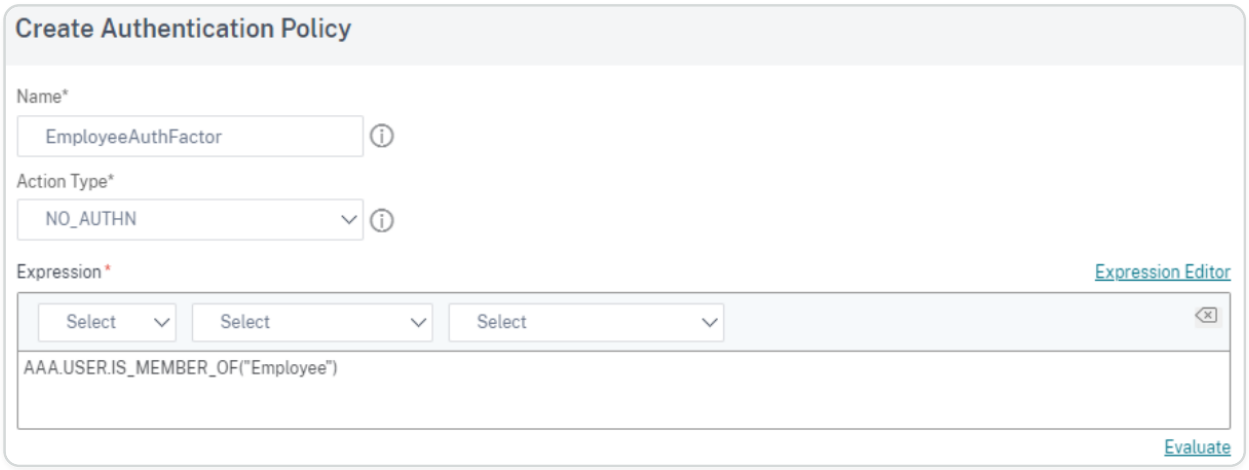

13. The following diagram shows the nFactor flow after all the decision blocks are created.

© 1997–2026 Citrix Systems, Inc. All rights reserved.

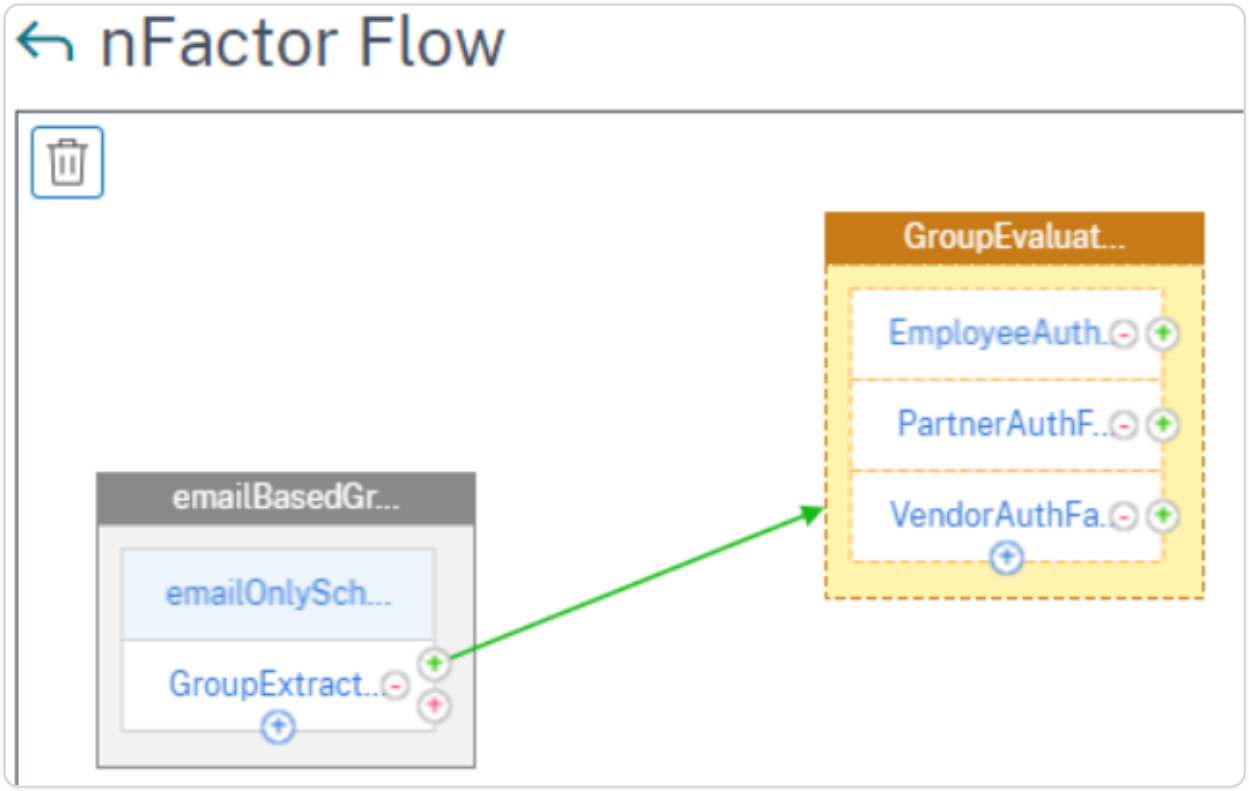

14. Once all the decision blocks are created, bind all the group based decision blocks to the respective authentication factors. For example, Employee group, can have a user name and password authentication factor.

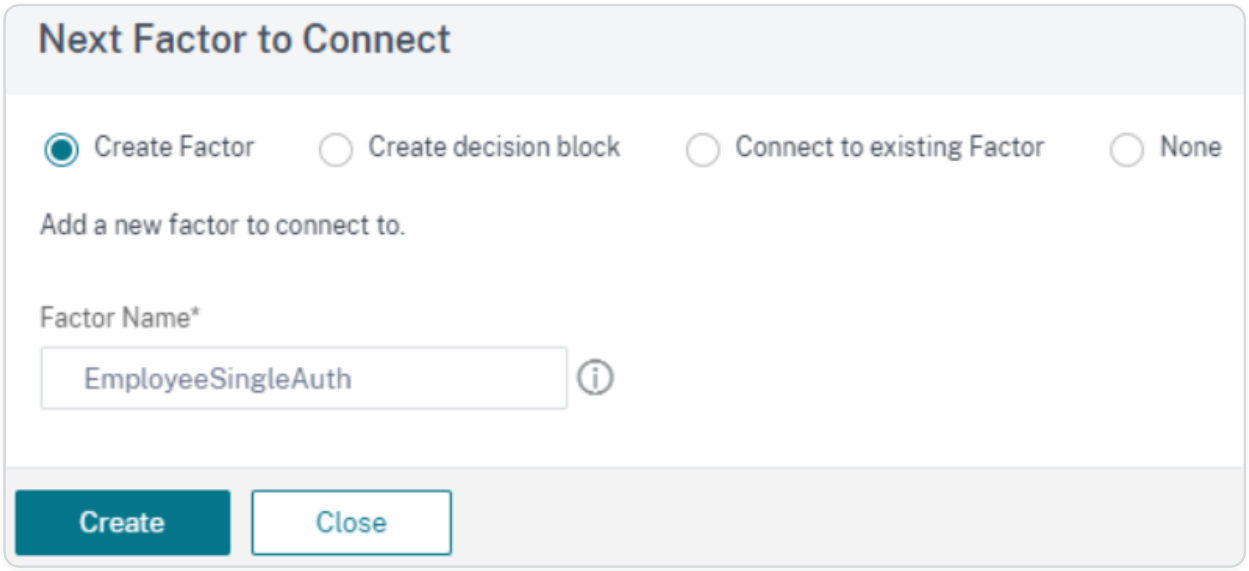

15. Choose login schema from the Authentication Login Schema drop-down menu and click **Add**.

© 1997–2026 Citrix Systems, Inc. All rights reserved.

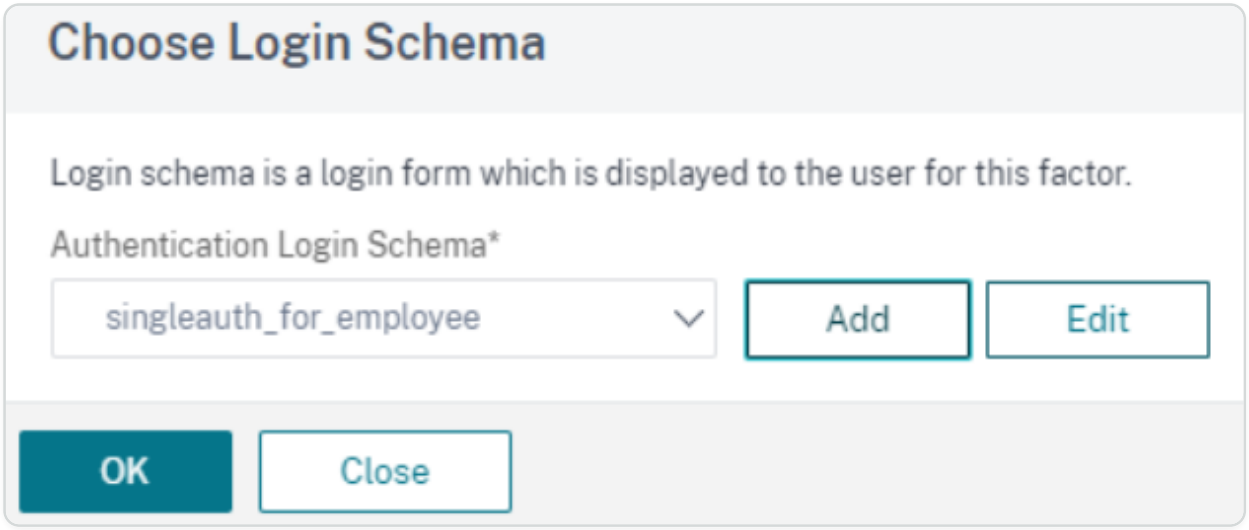

16. Choose the authentication policy and click **Add**.

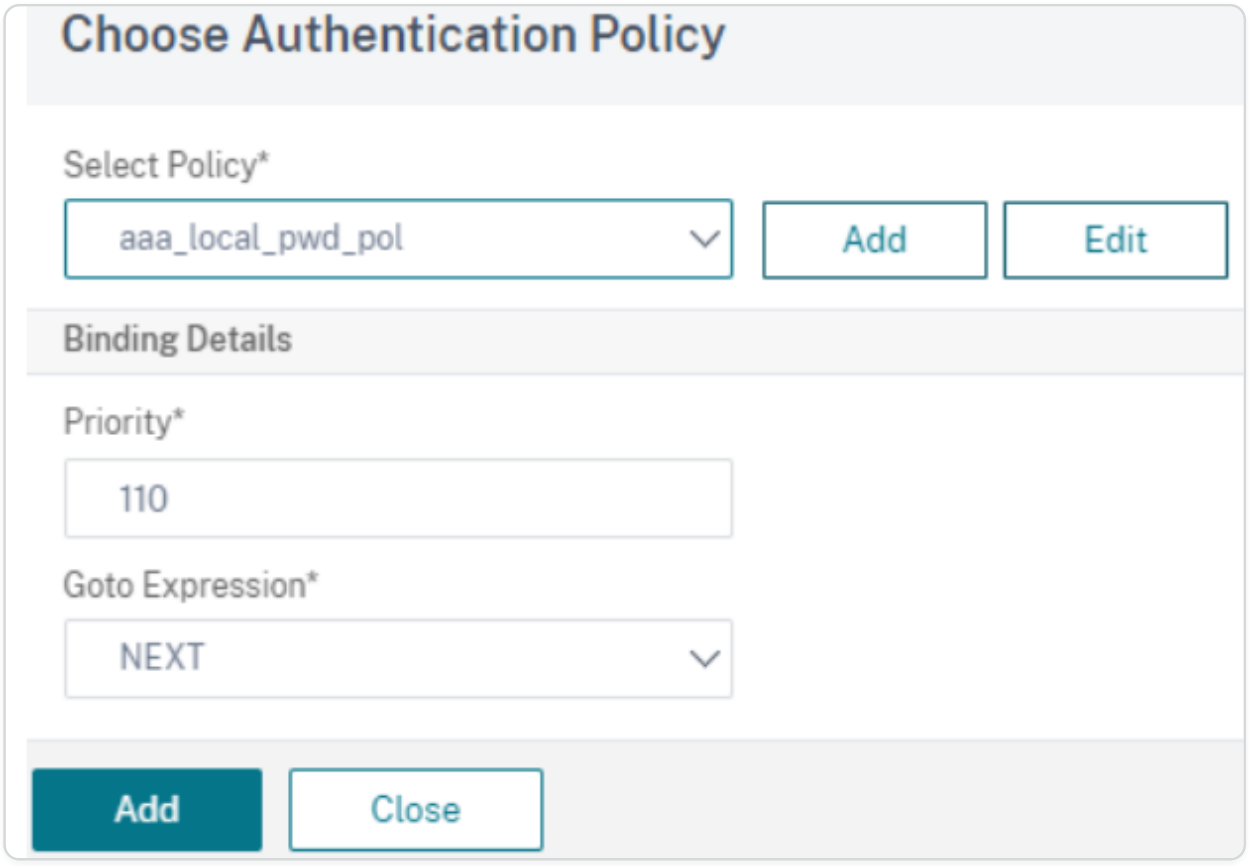

17. Once all group based decision blocks are configured with authentication policies as factors, the nFactor flow looks like the following diagram.

© 1997–2026 Citrix Systems, Inc. All rights reserved.

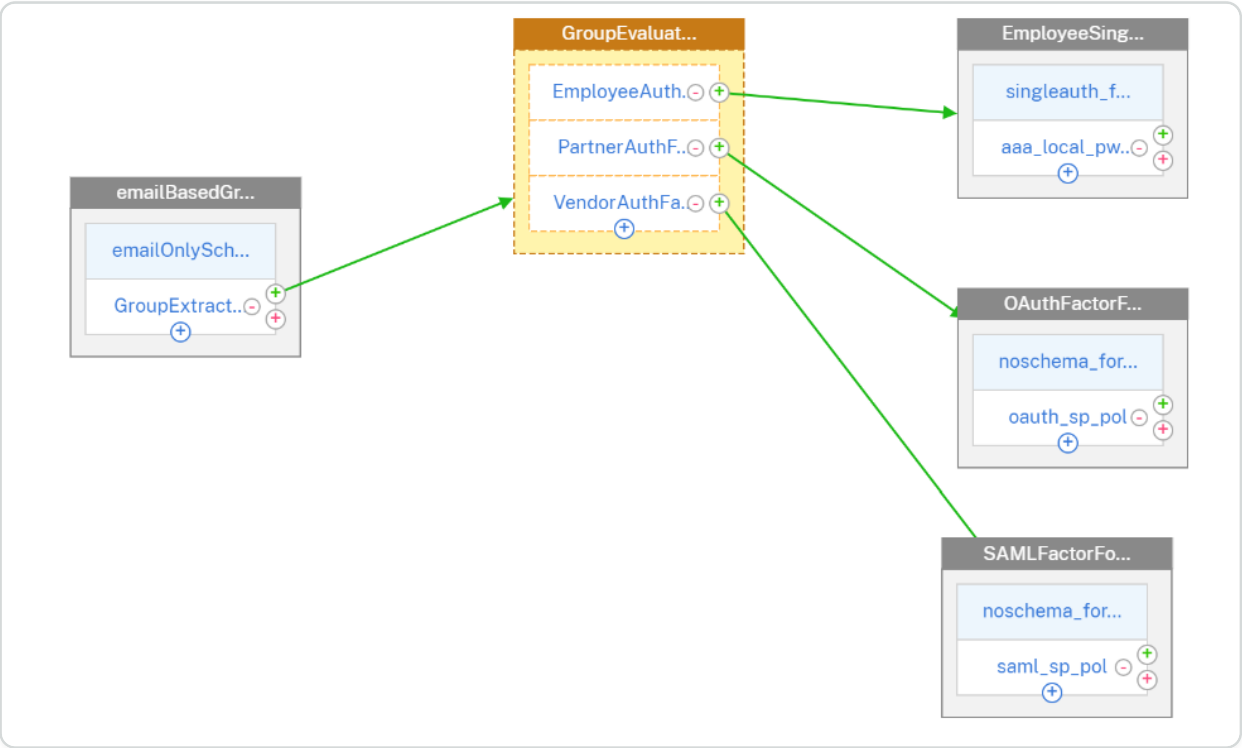

18. Click **Bind to Authentication Server** and click **Create**.
19. Select the authentication virtual server and click nFactor Flow.

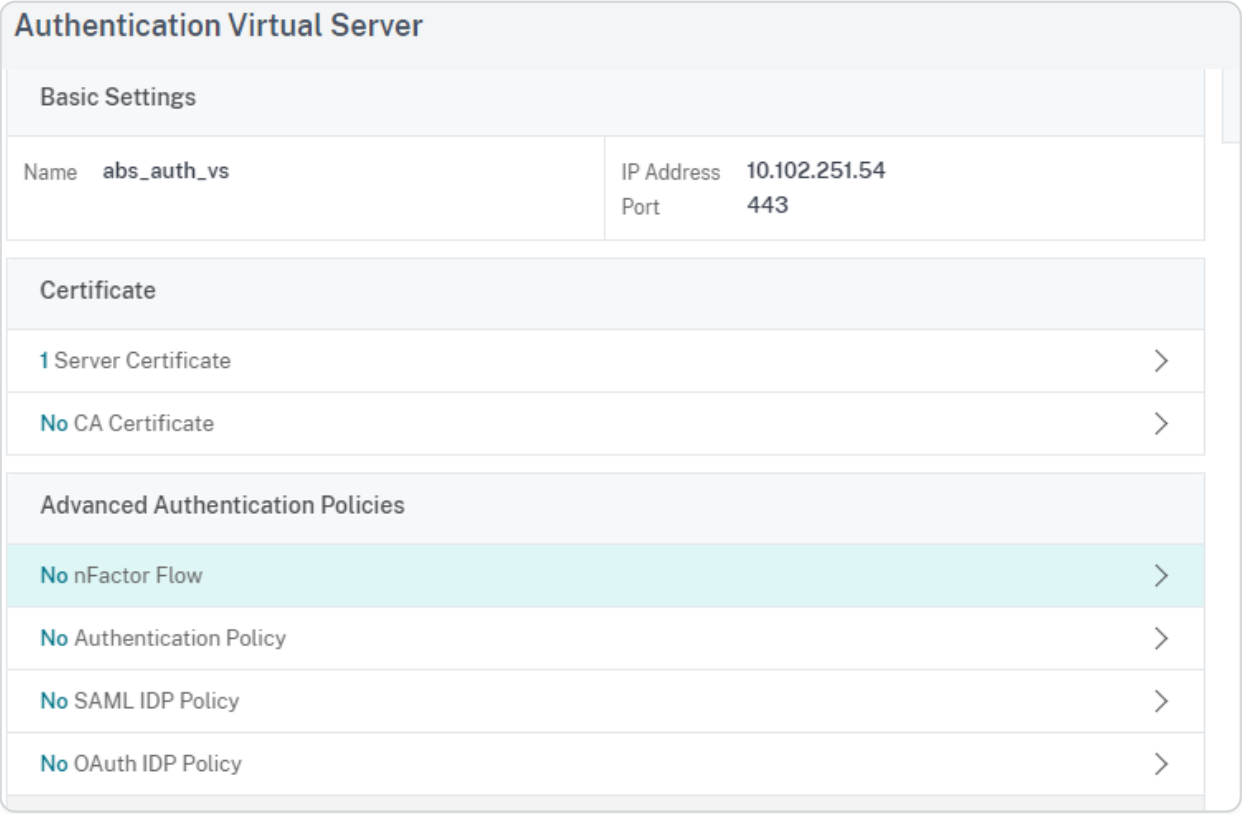

20. Choose the nFactor flow under **Select nfactor Flow** field and click **Add**.

© 1997–2026 Citrix Systems, Inc. All rights reserved.

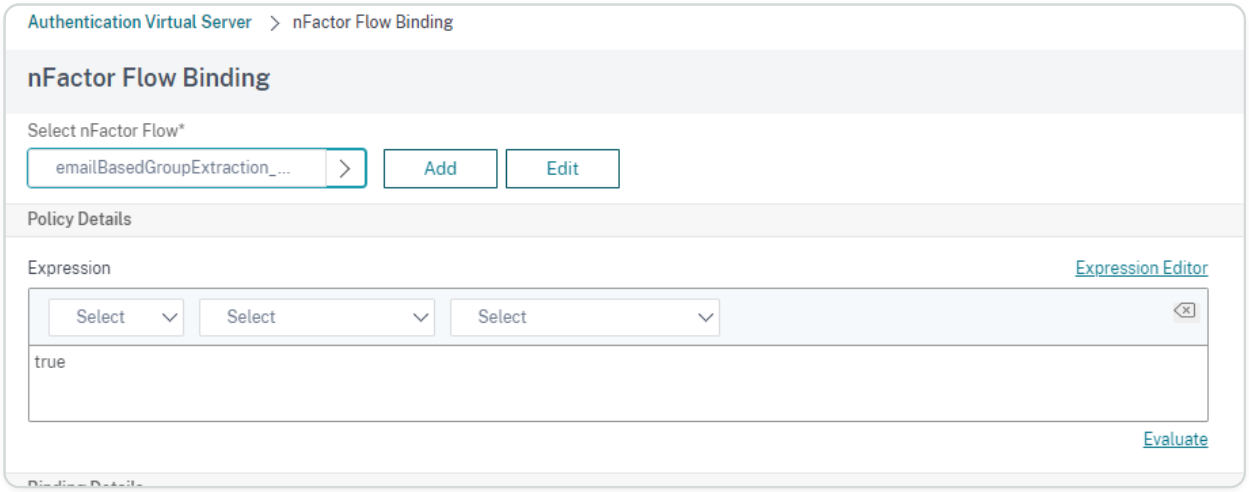

21. Bind this flow to the authentication, authorization, and auditing virtual server.

Unbind the nFactor

1. Select the nFactor flow and click **Show Bindings**.
2. Select the authentication virtual server and click **Unbind**.

Localize error messages generated by NetScaler nFactor system

This topic captures information on localizing error messages generated by NetScaler nFactor system. These messages include the extended authentication error strings that are obtained as part of enhanced authentication feedback.

The default error strings that are sent by nFactor subsystem are described in /var/netscaler/logon/LogonPoint/receiver/js/localization/en/ctxs.strings.js for English language. Error strings for other languages are found in corresponding directories in /var/netscaler/logon/LogonPoint/receiver/js/localization/.

You must create a portal theme based on RfWeb UI for localizing error messages.

At the command prompt, type:

```
add portaltheme custom_error_theme -basetheme RfWebUI



bind authentication vserver av1  -portaltheme custom_error_theme
```

© 1997–2026 Citrix Systems, Inc. All rights reserved.

After these commands are executed, a new directory is created in /var/netscaler/logon/themes/ `<name>`. This directory contains a file named “strings.en.json.” This file is an empty json file to begin with. Administrator can add name-value pairs comprising of old and new error strings.

For example, { "No active policy during authentication": "No active policy during authentication, Please contact administrator" }

In the preceding example, text on the left side is the existing error message that is sent by nFactor. The text on the right side is the replacement for that. Administrator can add more messages as required.

Enhanced authentication feedback

For obtaining extended error messages during authentication process, enhancedAuthenticationFeedback feature must be enabled.

At the command prompt, type:

```
set aaa parameter –enableEnhancedAuthFeedback YES
```

Configure NetScaler Gateway preauthentication EPA scan for the domain check

You can configure NetScaler Gateway preauthentication EPA scan to check if the user device is domain-joined or not. For the scan to pass, the client machine must be domain-joined to the domain whose suffix is configured in the EPA policy.

After enabling the scan, test it with a client machine that has a domain membership matching the configured suffix. Then, test again with a non-domain-joined or mismatched-domain client to verify that the policy correctly blocks access.

You can configure preauthentication EPA scan using an advanced or a classic authentication policy. We recommend you to use an advanced authentication policy because classic policies are deprecated in future releases.

© 1997–2026 Citrix Systems, Inc. All rights reserved.

Preauthentication EPA scan configuration by using the advanced authentication policy

High level steps involved in this configuration

1. Preauthentication EPA scan for domain check validates if the domain suffix of the client machine matches the domain configured in the preauthentication policy.
2. If the EPA scan passes, the authentication process proceeds to the next configured authentication factor (for example, LDAP).
3. If the EPA scan fails, the connection is denied before the next authentication factor is attempted.

Pre-requisites

It is assumed that the following configurations are in place:

- An authentication virtual server to host the advanced authentication policy.
- An authentication profile must be linked to the VPN virtual server so that the "EPA -> next authentication factor" flow applies to VPN logins.

Configuration by using the GUI

1. Navigate to **Security > AAA - Application Traffic > Policies > Authentication > Advanced Policies > Actions > EPA**.
2. On the **Authentication EPA Action** page, click **Add**.

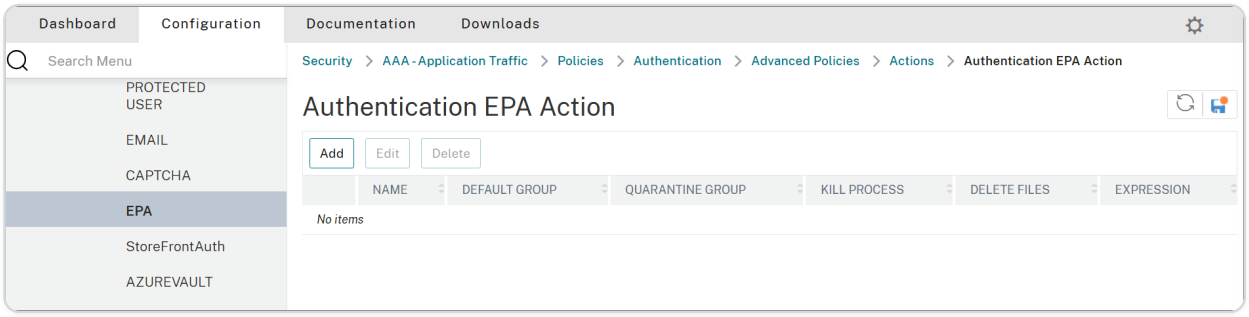

3. In **Name**, enter a name for the EPA action.
4. Click **EPA Editor**.

© 1997–2026 Citrix Systems, Inc. All rights reserved.



5. On the **Expression Editor** page, select **Windows** and then **Domain check** in the drop-down menus.

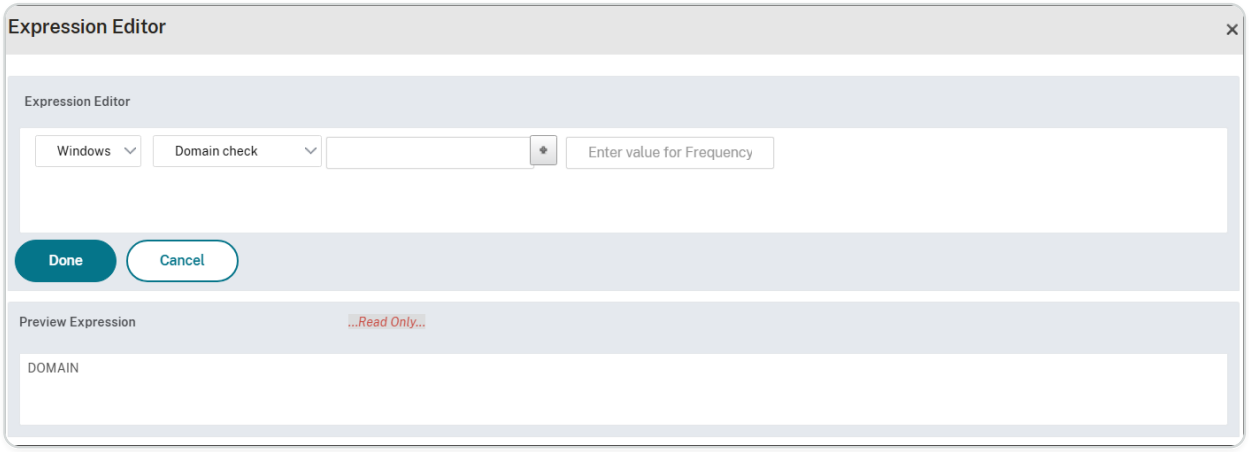

6. Click the **+** sign and in **Domain suffix**, select **anyof**.
7. In the textbox next to **Domain suffix**, enter the domain name to be scanned and click **OK**.

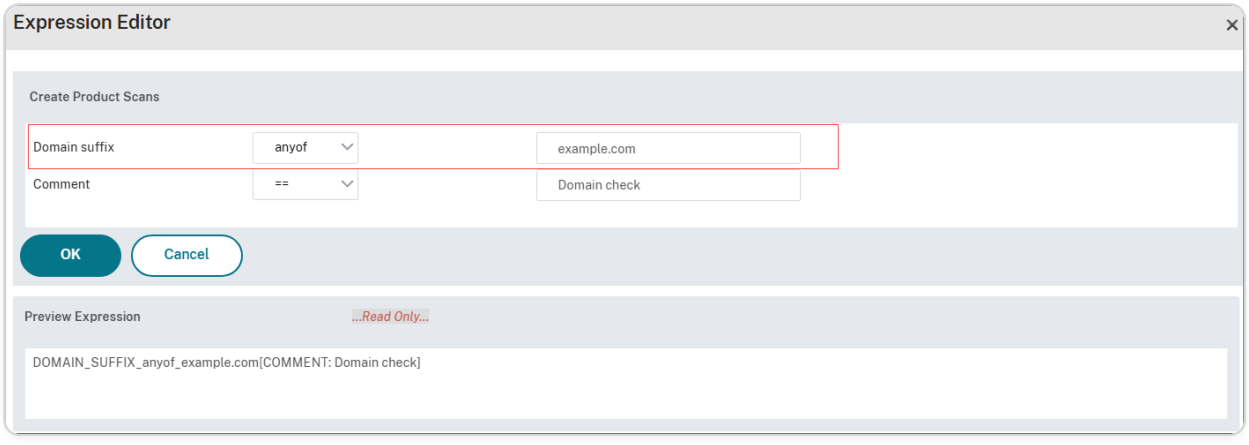

8. On the **Expression Editor** page, validate the **Preview Expression** and click **Done**.

© 1997–2026 Citrix Systems, Inc. All rights reserved.

9. Click **Create**.

Configuration by using the CLI

1. Configure an EPA Action to check if the client's domain suffix matches the configured domain.

```
add authentication epaAction adv_epa_act -csecexpr
"sys.client_expr(\"sys_0_DOMAIN_SUFFIX_anyof_example.com[COMMENT:
Domain check]\")"
```

2. Configure an EPA policy.

```
add authentication Policy adv_epa_pol -rule true -action adv_epa_act
```

3. Bind the EPA policy to the authentication virtual server with the next authentication factor. For example, the following command uses LDAP as the next authentication factor.

```
bind authentication vserver authn_vserver -policy adv_epa_pol -priority
100 -nextFactor adv_ldap_pol_label -gotoPriorityExpression NEXT
```

4. Bind the policy to the policy label. For example, the following command binds an LDAP policy to an LDAP policy label.

```
bind authentication policylabel adv_ldap_pol_label -policyName
adv_ldap_pol -priority 100 -gotoPriorityExpression END
```

Preauthentication EPA scan configuration by using the classic authentication policy

Configuration by using the GUI

1. Navigate to **NetScaler Gateway > Policies > Preauthentication**.
2. Click the **Preauthentication Profiles,** tab and then click **Add**.

© 1997–2026 Citrix Systems, Inc. All rights reserved.

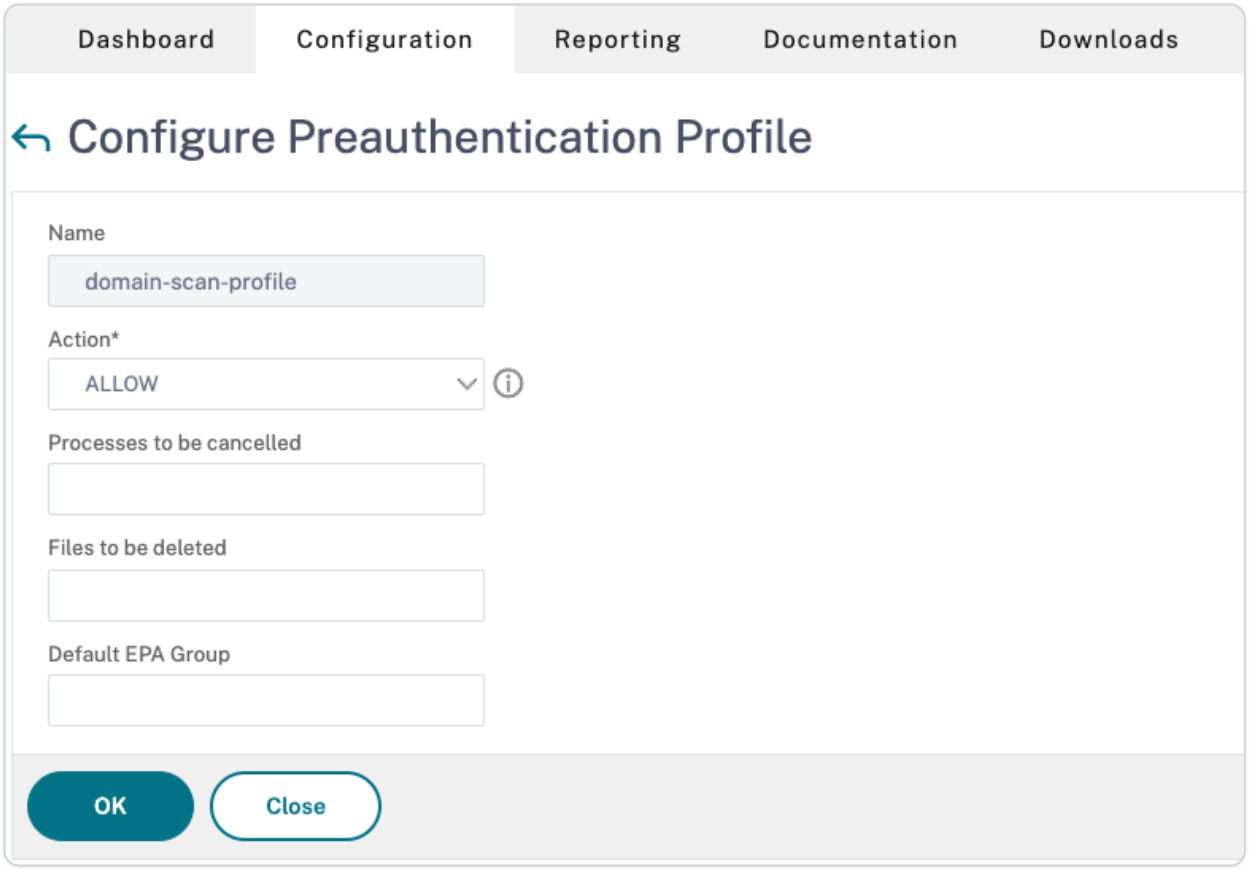

3. Enter a name for the new profile, and click **Create**.
4. Switch to the **Preauthentication Policies** tab and click **Add**.
5. Enter a name for the policy.
6. In **Request Action**, choose the previously created domain scan profile.
7. In **Expression**, click **OPSWAT EPA Editor**.
8. In **Expression Editor**, select **Windows** to scan Windows based systems, and then choose **Domain Check**.

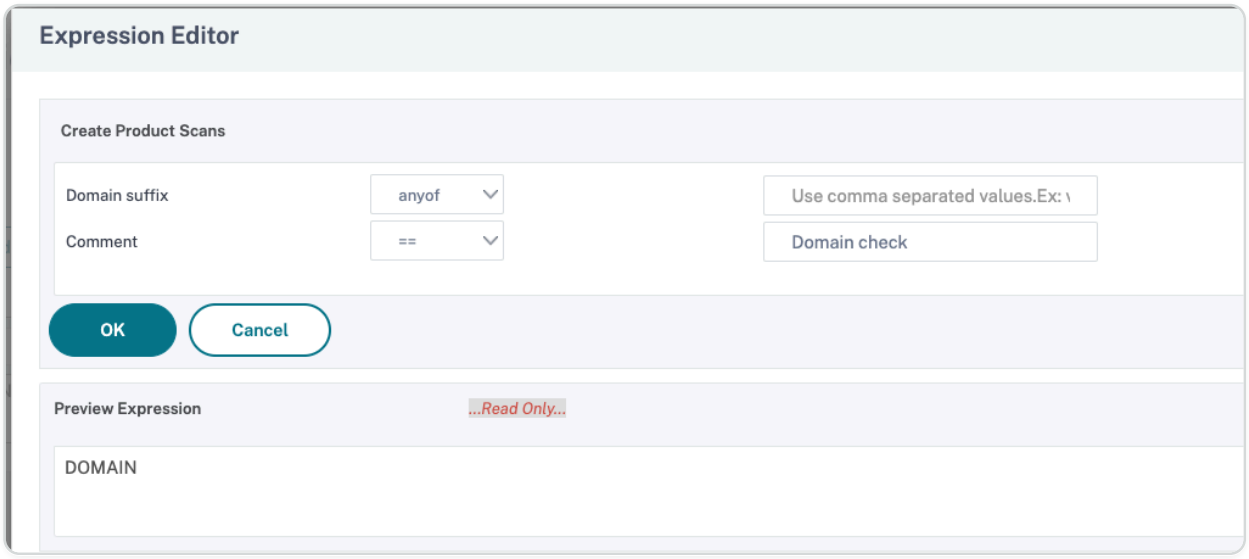

© 1997–2026 Citrix Systems, Inc. All rights reserved.

9. Click **+** and enter the domain suffix and comment, if any. In this example, 'example.com' is used as the domain suffix.
10. Click **OK** and then click **Done**.

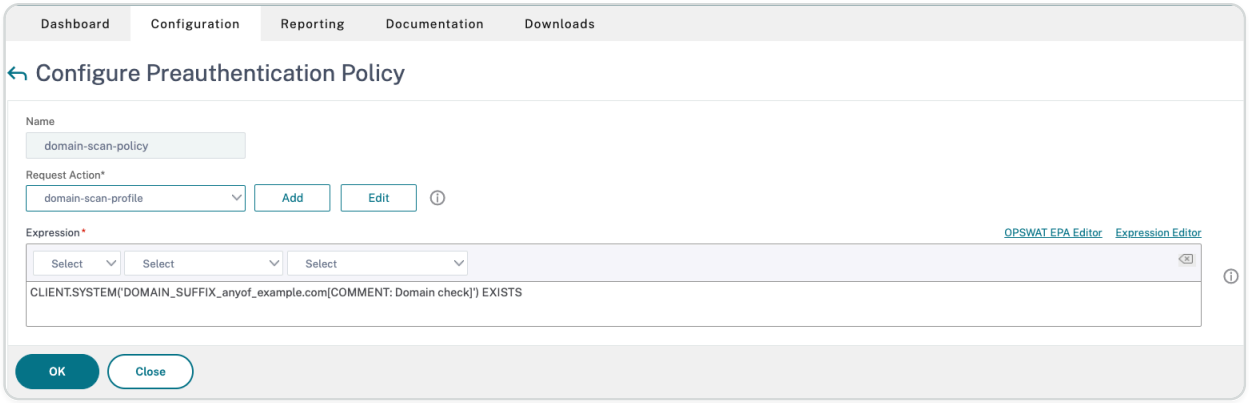

11. On the **Create Preauthentication Policy** page, click **Create**.
12. Bind the policy to the virtual server to enable the policy.

    a. Navigate to **NetScaler Gateway > Virtual Servers**.

    b. Select the virtual server, and then click **Edit**.

    c. In the **Policies** section, click the **+** sign.

    d. In **Choose Policy**, select **Preauthentication,** and then click **Continue**.

    e. In **Select Policy**, select the policy created for domain scan, and then click **Bind**.

    f. Click **Done**. The **Policies** pane displays the other policies and the new preauthentication policy bound to the virtual server.

© 1997–2026 Citrix Systems, Inc. All rights reserved.

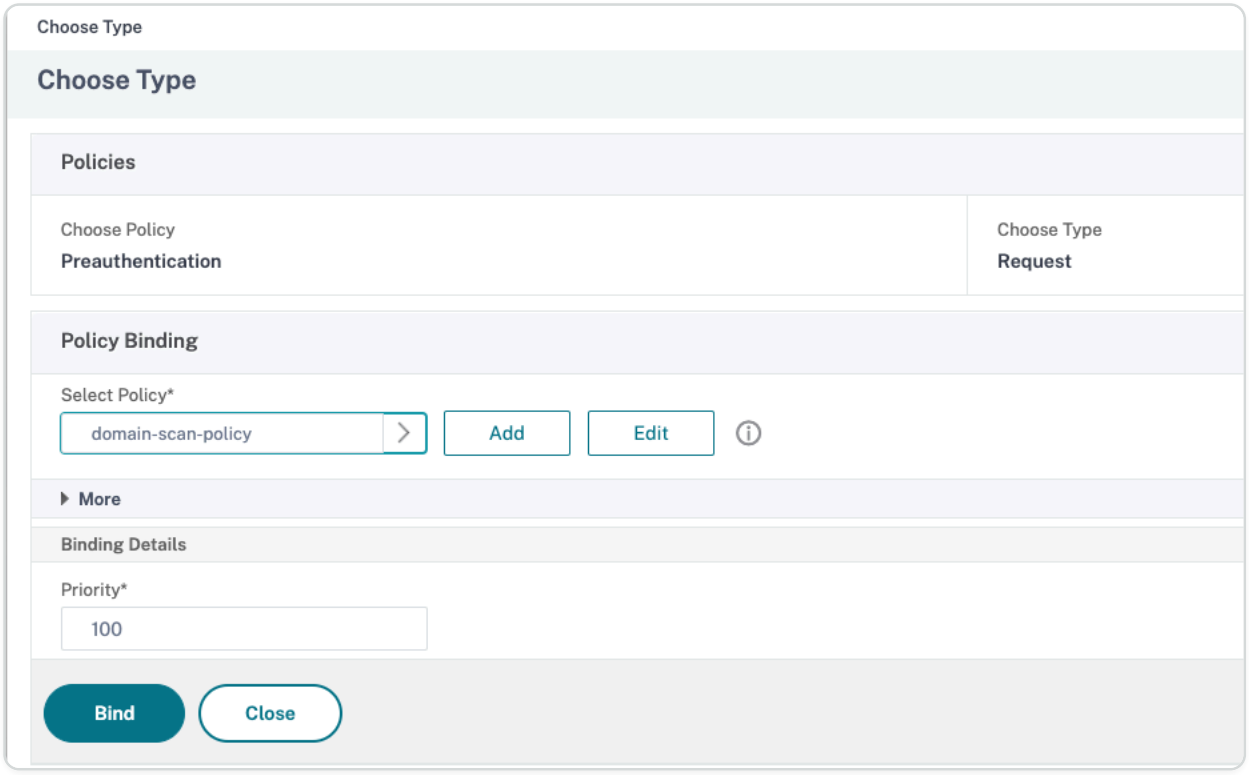

Configuration by using the CLI

To enable preauthentication policy for domain check, at the command prompt, type:

```
add aaa preauthenticationaction domainCheckEPAAction ALLOW



add aaa preauthenticationpolicy domainCheckEPAPolicy
"CLIENT.SYSTEM(\'DOMAIN_SUFFIX_anyof_example.com[COMMENT: Allow
example.com]\') EXISTS" domainCheckEPAAction
```

© 1997–2026 Citrix Systems, Inc. All rights reserved.

Admin partition

A NetScaler appliance can be partitioned into logical entities called admin partitions. Each partition can be configured and used as a separate NetScaler appliance. The following figure shows the partitions of a NetScaler being used by different customers and departments:

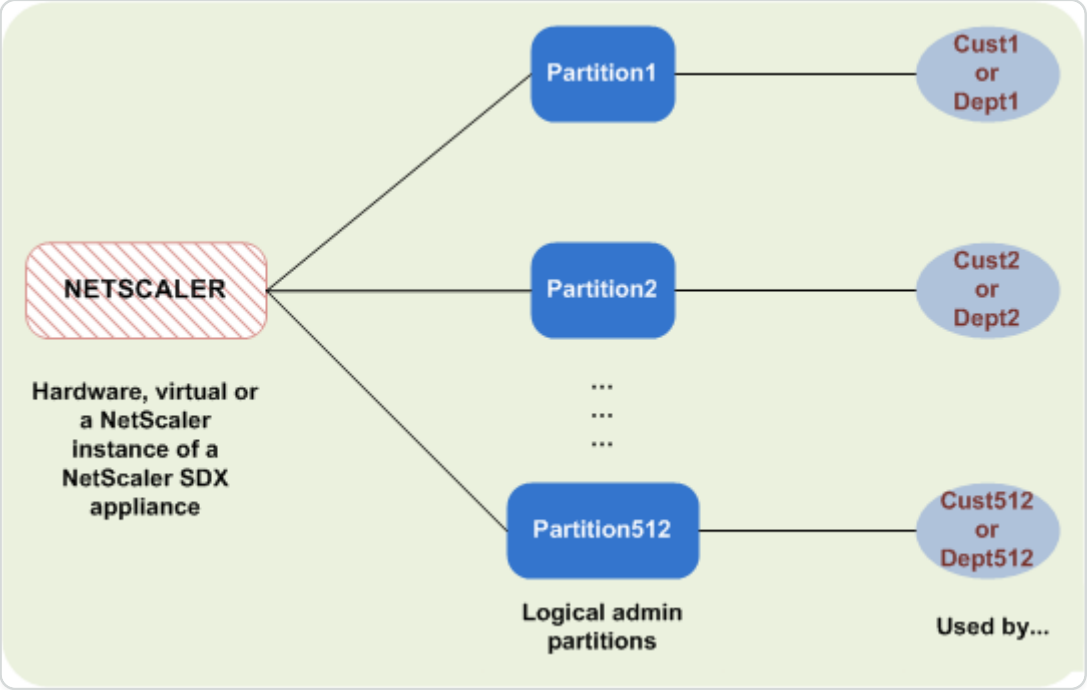

A partitioned NetScaler appliance has a single default partition and one or more admin partitions. The following table provides further details on the two partition types:

NOTE

In a partitioned appliance, the mode BridgeBPDUs can be enabled only in the default partition and not in the administrative partitions.

Availability:

The NetScaler appliance ships with a single partition, which is called a default partition. The default partition is retained even after the NetScaler appliance is partitioned.

Must be explicitly created as described in Configure admin partitions.

Number of Partitions:

One

© 1997–2026 Citrix Systems, Inc. All rights reserved.

A NetScaler appliance can have one or more (maximum of 512) admin partitions.

User Access and Roles:

All NetScaler users, who are not associated with a *partition-specific* command policy, can access and configure the default partition. As always, the associated command policy restricts the operations that a user can perform.

The user access and roles are created by NetScaler superusers who also specify the users for that partition. Only superusers and associated users of the partition can access and configure the admin partition.

NOTE

Partition users do not have shell access.

File Structure:

All files in a default partition are stored in the default NetScaler file structure.

For example, the */nsconfig* directory stores the NetScaler configuration file and the */var/log/* directory stores the NetScaler logs.

All files in an admin partition are stored in directory paths that have the name of the admin partition.

For example, the NetScaler configuration file (ns.conf) is stored in the `/nsconfig/partitions/<partitionName>` directory. Other partition-specific files are stored in the `/var/partitions/<partitionName>` directories.

Some other paths in an admin partition:

- Downloaded files: `/var/partitions/<partitionName>/download/`
- Log files: `/var/partitions/<partitionName>/log/`

NOTE

Currently, logging is not supported at partition-level. Therefore, this directory is empty and all logs are stored in the `/var/log/` directory.

- SSL CRL certificate related files: `/var/partitions/<partitionName>/netscaler/ssl`

© 1997–2026 Citrix Systems, Inc. All rights reserved.

Resources Available:

All NetScaler resources.

NetScaler resources that are explicitly assigned to the admin partition.

User access and roles

In authenticating and authorizing a partitioned NetScaler appliance, a root administrator can assign a partition administrator to one or more partitions. The partition administrator can authorize users to that partition without affecting other partitions. The partition users are authorized to access only that partition using the SNIP address. Both the root administrator and the partition administrator can configure role based access (RBA by authorizing users to access different applications.

Administrators and user roles can be described as follows:

Root Administrator. Accesses the partitioned appliance through its NSIP address and can grant user access to one or more partitions. The administrator can also assign partition administrators to one or more partitions. The administrator can create a partition administrator from the default partition using an NSIP address or switch to a partition and then create a user and assign partition admin access using a SNIP address.

Partition Administrator. Accesses the specified partition through an NSIP address assigned by the root administrator. The administrator can assign role-based access to partition user access to that partition and also configure external server authentication using partition specific configuration.

System User. Accesses partitions through the NSIP address. Has access to the partitions and resources specified by the root administrator.

Partition User. Accesses a partition through a SNIP address. The user account is created by the partition administrator and the user has access to resources, only within the partition.

Points to remember

Following are some points to remember when providing role-based access in a partition.

1. NetScaler users accessing the GUI through the NSIP address uses the default partition authentication configuration to log on to the appliance.
2. Partition system users accessing the GUI through a partition SNIP address uses partition specific authentication configuration to log on to the appliance.
3. Partition user created in a partition cannot log in using the NSIP address.

© 1997–2026 Citrix Systems, Inc. All rights reserved.

4. The NetScaler user bound to a partition cannot log in using the partition SNIP address.
5. System users authenticating through an external authentication server (for example, LDAP, RADIUS, TACACS) must access a partition through a SNIP address.

Use case for managing role based access in a partitioned setup

Consider a scenario where an enterprise organization, www.example.com has multiple business units and a centralized administrator who manages all instances in their network. However, they want to provide exclusive user privileges and environment for each business unit.

Following are the administrators and users managed by default partition authentication configuration and partition specific configuration in a partitioned appliance.

John: Root Administrator

George: Partition Administrator

Adam: System User

Jane: Partition User

John, is the root administrator of a partitioned NetScaler appliance. John manages all user accounts and administrative user accounts across partitions (for example, P1, P2, P3, P4, and P5) within the appliance. John provides granular role-based access to entities from the default partition of the appliance. John creates user accounts and assigns partition access to each account. George being a network engineer within the organization prefers to have a role based access to few applications running on partition P2. Based on user management, John creates a partition administrator role for George and associates his user account with a partition-admin command policy in the P2 partition. Adam being another network engineer prefers to access an application running on P2. John creates a system user account for Adam and associates his user account to a P2 partition. Once the account is created, Adam can log into the appliance to access the NetScaler management interface through the NSIP address and can switch to partition P2 based on user/ group binding.

Suppose, Jane who is another network engineer wants to directly access an application running only on partition P2, George (partition administrator) can create a partition user account for her and associate her account with command policies for authorization privileges. Jane’s user account created within the partition is now directly associated with P2. Now Jane can access the NetScaler management interface through the SNIP address and cannot switch to any other partition.

© 1997–2026 Citrix Systems, Inc. All rights reserved.

NOTE

If Jane's user account is created by a partition administrator in partition P2, the admin can access the NetScaler management interface only through the SNIP address (created within the partition). The admin is not permitted to access the interface through the NSIP address. Similarly, if Adam's user account is created by a root administrator in the default partition and is bound to a P2 partition. The admin can access the NetScaler management interface only through the NSIP address or SNIP address created in the default partition (with management access enabled). And not permitted to access the partition interface through the SNIP address created in the administrative partition.

Configure roles and responsibilities for partition administrators

Following are the configurations performed by a root administrator in a default partition.

Creating administrative partitions and system users – A root administrator creates administrative partitions and system users in the default partition of the appliance. The administrator then associates the users to different partitions. If you are bound to one or more partitions, you can switch from one partition to another based on user bindings. Also, your access to one or more bound partitions is authorized only by the root administrator.

Authorizing the system user as partition administrator for a specific partition – Once a user account is created, the root administrator switches to a specific partition and authorizes the user as the partition administrator. It is done by assigning partition-admin command policy to the user account. Now, the user can access the partition as partition administrator and manage entities within the partition.

Following are the configurations perform by a partition administrator in an administrative partition.

Configuring the SNIP address in an administrative partition- The partition administrator logs on to the partition and creates a SNIP address and provides management access to the address.

Creating and Binding a Partition System User with Partition Command Policy - The partition administrator creates partition users and defines the scope of user access. It is done by binding the user account to partition command policies.

© 1997–2026 Citrix Systems, Inc. All rights reserved.

Creating and Binding a Partition System User Groups with Partition Command Policy -The partition administrator creates partition user groups and defines the scope of user group access. It is done by binding the user group account to partition command policies.

Configuring External Server authentication for external users (optional)-This configuration is done for authenticating external TACACS users accessing the partition using the SNIP address.

Following are the tasks performed in configuring role-based access for partition users in an Administrative Partition.

1. Creating an Administrative Partition – Before you create partition users in an administrative partition, you must first create the partition. As a root administrator, you can create a partition from the default partition using the configuration utility or a command line interface.
2. Switching user access from default partition to partition P2 – If you are partition administrator accessing the appliance from the default partition, you can switch from default partition to a specific partition. For example, partition P2 based on user binding.
3. Adding a SNIP address to the partition user account with management access enabled-Once you have switched your access to an administration partition. You create a SNIP address and provide management access to the address.
4. Creating and binding a partition System User with Partition Command Policy-If you are a partition administrator, you can create partition users and define the scope of user access. It is done by binding the user account to partition command policies.
5. Creating and binding partition user group with partition command policy - If you are a partition administrator, you can create partition user groups and define the scope of user access control. It is done by binding the user group account to partition command policies.

Configuring External Server authentication for external users (optional)-This configuration is done for authenticating external TACACS users accessing the partition using a SNIP address.

Benefits of using admin partitions

You can avail the following benefits by using admin partitions for your deployment:

- Allows delegation of administrative ownership of an application to the customer.
- Reduces the cost of ADC ownership without compromising on performance and ease-of-use.
- Safeguards from unwarranted configuration changes. In a non-partitioned NetScaler appliance, authorized users of the other application can intentionally or unintentionally change

© 1997–2026 Citrix Systems, Inc. All rights reserved.

configurations that are required for your application. It can lead to undesirable behavior. This possibility is reduced in a partitioned NetScaler appliance.

- Isolates traffic between different applications by the use of dedicated VLANs for each partition.
- Accelerates and allows application deployments to scale.
- Allows application-level or localized management and reporting.

Let us analyze a couple of cases to understand the scenarios in which you can use admin partitions.

User case 1: How admin partition is used in an enterprise network

Let us consider a scenario faced by a company named **Foo.com**.

- **Foo.com** has a single NetScaler.
- There are five departments and each department has one application that requires to be deployed with the NetScaler.
- Each application must be managed independently by a different set of users or administrators.
- Other users must be restricted from accessing the configurations.
- The application or back-end must be able to share resources like IP addresses.
- The global IT department must be able to control NetScaler-level settings which must be common to all partitions.
- Applications must be independent of one another. An error in the configuration of one application must not affect the other.

A non-partitioned NetScaler would not be able to satisfy these requirements. However, you can achieve all these requirements by partitioning a NetScaler.

Simply create a partition for each of the applications, assign the required users to the partitions, specify a VLAN for each partition, and define global settings on the default partition.

Use case 2: How an admin partition is used by a service provider

Let us consider a scenario faced by a service provider named **BigProvider**:

- BigProvider has 5 customers: 3 small enterprises and 2 large enterprises.

© 1997–2026 Citrix Systems, Inc. All rights reserved.

- **SmallBiz**, **SmallerBiz**, and **StartupBiz** need only the most basic NetScaler functionality.
- **BigBiz** and **LargeBiz** are larger enterprises and have applications that attract heavy traffic. They would like to use some of the more complex NetScaler functionality.

In a non-partitioned approach, the NetScaler administrator would typically use a NetScaler SDX appliance and provision a NetScaler instance for each customer.

The solution suits **BigBiz** and **LargeBiz** because their applications need the undiminished power of the entire non-partitioned NetScaler appliance. However, this solution might not be as cost effective for servicing **SmallBiz**, **SmallerBiz**, and **StartupBiz**.

Therefore, **BigProvider** decides on the following solution:

- Using a NetScaler SDX appliance to bring up dedicated NetScaler instances for **BigBiz** and **LargeBiz**.
- Using a single NetScaler which is partitioned into three partitions, one each for **SmallBiz**, **SmallerBiz**, and **StartupBiz**.

The NetScaler administrator (superuser) creates an admin partition for each of these customers, and specifies the users for the partitions. And also specifies the NetScaler resources for the partitions, and specifies the VLAN to be used by the traffic that is destined for each of the partitions.

NetScaler configurations support in admin partition

NetScaler configurations can be categorized into the following three types of configurations. It depends on the Citrix configuration and the partition in which the configuration is performed.

NOTE

- Admin partitions cannot be set up on a NetScaler cluster. It means that a NetScaler cluster cannot be partitioned.
- Admin partitions are not supported on a NetScaler 14000 FIPS appliance.
- Case 3 lists the NetScaler features that are not supported in admin partitions.
- Load balancing templates are not supported in admin partitions.

© 1997–2026 Citrix Systems, Inc. All rights reserved.

Case 1 (global configurations)

Configurations that can be performed ONLY in the default partition and which are available or impact all the admin partitions.

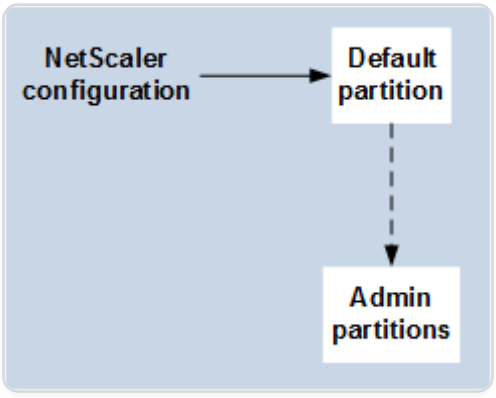

- Updates to built-in entities for monitors, TCP profiles, HTTP profiles, and so on.
- Updates to global parameters for syslog, NSLOG, weblog, content switching, IPSEC, SIP, DHCP, Surge protection, TCP buffering, and system collection.
- High availability (HA) configurations
- Interface and VLAN changes
- User configurations

Case 2 (partition-specific configurations)

Configurations that can be performed independently in default and admin partitions. These configurations are applicable only to the partition in which they are performed.

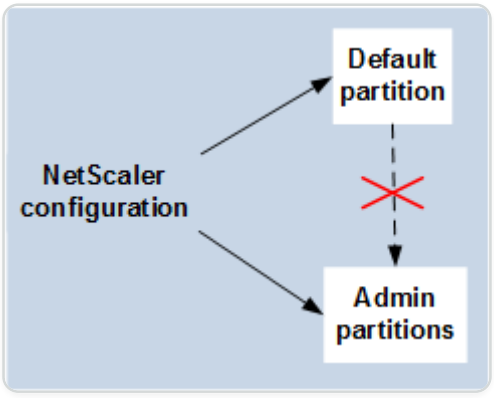

- Getting traffic level statistics for a partition.
- Partition admin can update IP bindings for VLAN which is bound to that partition. But cannot update the interface bindings.
- Clearing NetScaler configurations.

© 1997–2026 Citrix Systems, Inc. All rights reserved.

- Feature-specific parameters for the following features: AppFlow®, AppQoE, HTTP compression, DNS, TCP, HTTP, encryption, responder, rewrite, and SSL.
- Feature-specific configurations such as virtual servers, services, monitors.

Case 3

Configurations that cannot be performed on admin partitions. These features can be configured in the default partition, but there is no impact on admin partitions.

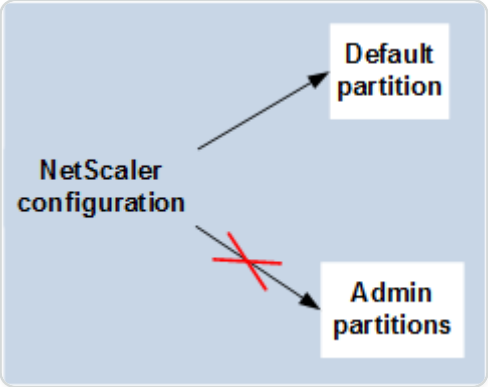

NOTE:

Configurations that are supported on admin partitions for a particular release are marked as **Yes**.

FEATURE COMPONENT	NETSCALER FEATURE	NETSCALER R 12.1	NETSCALER R 13.0	NETSCALER R 13.1	NETSCALER R 14.1
Networking	Traffic Domain	No	No	No	No
Policy	Extensibility	Yes	Yes	Yes	Yes
Load Balancing	DBS Autoscale	Yes	Yes	Yes	Yes
Load Balancing	DNSSEC	Yes	Yes	Yes	Yes
Load Balancing	Diameter	Yes	Yes	Yes	Yes

© 1997–2026 Citrix Systems, Inc. All rights reserved.

FEATURE COMPONENT	NETSCALER FEATURE	NETSCALER 12.1	NETSCALER 13.0	NETSCALER 13.1	NETSCALER 14.1
Load Balancing	RTSP	No	No	No	No
Load Balancing	Sure Connect	Deprecated	Deprecated	Removed	Removed
Load Balancing	Autoscale Service Group	Yes	Yes	Yes	Yes
Manageability	RBA External Authentication	Yes	Yes	Yes	Yes
Manageability	RISE Cisco	No	Yes	Yes	Yes
Manageability	AppExpert	Yes	Yes	Yes	Yes
Manageability	HDX Insight	No	No	No	No
Manageability	Insight	No	No	No	No
VPN	Citrix CloudBridge Connector	No	No	No	No
VPN	NetScaler Gateway or SSL VPN	No	No	No	No
VPN	SSL VPN ICA Proxy	No	No	No	No

© 1997–2026 Citrix Systems, Inc. All rights reserved.

FEATURE COMPONENT	NETSCALER FEATURE	NETSCALER 12.1	NETSCALER 13.0	NETSCALER 13.1	NETSCALER 14.1
VPN	Web Interface on NetScaler	No	No	No	No
SSL	SSL Profile	Yes	Yes	Yes	Yes
SSL	SSL-FIPS	No	No	No	No
SSL	External-HSM	No	No	No	No
Infra	Cache Redirection	No	No	No	No
Infra	Integrated Caching	Yes	Yes	Yes	Yes
Network	VXLAN	Yes	Yes	Yes	Yes
Network	Graceful Shutdown	Yes	Yes	Yes	Yes
Network	LSN	No	No	No	No
Network	IPv6 Ready Logo	Yes	Yes	Yes	Yes
Network	vPath	Yes	Yes	Yes	Yes
Load Balancing	Datastream	Yes	Yes	Yes	Yes
Logging	Web logging	Yes	Yes	Yes	Yes
Network	L2 Param/ L3 Param	Yes	Yes	Yes	Yes
Network	GRE Tunnel	Yes	Yes	Yes	Yes

© 1997–2026 Citrix Systems, Inc. All rights reserved.

FEATURE COMPONENT	NETSCALER FEATURE	NETSCALER 12.1	NETSCALER 13.0	NETSCALER 13.1	NETSCALER 14.1
Loading Balancing	Scriptable Monitoring	Yes	Yes	Yes	Yes
Load Balancing	GSLB	Yes	Yes	Yes	Yes
Infra	Connection Mirroring	Yes	Yes	Yes	Yes
Infra	FEO	Yes	Yes	Yes	Yes
Infra	Ns trace	Yes	Yes	Yes	Yes
Load Balancing	Priority Queuing	Deprecated	Deprecated	Removed	Removed
Network	HDOSP	Deprecated	Deprecated	Removed	Removed
Network	Net profile	Yes	Yes	Yes	Yes
Network	Networking (Restricted Feature)	Yes	Yes	Yes	Yes
Network	VRRP (Restricted Feature)	Yes	Yes	Yes	Yes
Logging	Audit Logging (SYSLOG-TCP, LB of syslog servers, SNIP support, and FQDN support for syslog)	Yes	Yes	Yes	Yes

© 1997–2026 Citrix Systems, Inc. All rights reserved.

FEATURE COMPONENT	NETSCALER FEATURE	NETSCALER 12.1	NETSCALER 13.0	NETSCALER 13.1	NETSCALER 14.1
VPN	NetScaler Gateway	No	No	No	No
VPN	AAA-TM	Yes	Yes	Yes	Yes
AppFlow	AppFlow	Yes (IPFIX only)	Yes	Yes	Yes
AppFw	Application Firewall	No	No	No	No
URL transformation	URL transformation	No	No	No	No
Load Balancing	TCP Buffering	No	No	No	No
Policies	OCSP Responder	Yes	Yes	Yes	Yes
Audit Log	SYSLOG-TCP	Yes	Yes	Yes	Yes
Optimization	Front-end-optimization	Yes	Yes	Yes	Yes
AppQoE	AppQoE	Yes	Yes	Yes	Yes

The preceding table lists some of the features as **Restricted Features** in the admin partition setup. The following section provides the reason why some of the features are mentioned as **Restricted Features**.

- **VRRP**. The VRRP is Restricted Feature in the admin partition because of the following:
  - VRID addition or deletion can be done only from the default partition context. However, once a VRID is created, it can be used within non-default partitions.
  - VRRP functionality is supported only over the dedicated VLANs.

© 1997–2026 Citrix Systems, Inc. All rights reserved.

- VRRP functionality is not supported on shared VLANs, used by the admin partition. It is blocked internally. No error message is shown during configuration. The protocol is blocked on a shared VLAN (tagged or untagged) bound to a default or any administrative partition.

IMPORTANT

To support active-active deployment using VRRP, main and backup VIP must use the same VRID. Different VRIDs cannot be used.

- **Networking**. Some of the networking configurations (L2 Param and L3 Param) are not supported or valid in the partition context. If you come across any such configurations, the following error message is displayed. "ERROR: This configuration option is not supported on the non-default partition."

Configure admin partitions

IMPORTANT:

- Only superusers are authorized to create and configure admin partitions.
- Unless specified otherwise, configurations to set up an admin partition must be done from the default partition.

By partitioning NetScaler, you are creating multiple instances of a single NetScaler appliance. Each instance has its own configurations and the traffic of each of these partitions is isolated from the other. It is done by assigning each partition a dedicated VLAN or a shared VLAN.

A partitioned NetScaler has one default partition and the admin partitions that are created. To set up an admin partition, you must first create a partition with the relevant resources (memory, maximum bandwidth, and connections). Then, specify the users that can access the partition and the level of authorization for each of the users on the partition.

Accessing a partitioned NetScaler is the same as accessing a non-partitioned NetScaler: through the NSIP address or any other management IP address. As a user, after you provide your valid logon credentials, you are taken to the partition to which you are bound. Any configurations that you create are saved to that partition. If you are associated with more than one partition, you are

© 1997–2026 Citrix Systems, Inc. All rights reserved.

taken to the first partition with which you were associated. If you want to configure entities on one of your other partitions, you must explicitly switch to that partition.

When you access the appropriate partition, the configurations that you perform are saved to that partition and are specific to that partition.

NOTE:

- NetScaler superusers and other non-partition users are taken to the default partition.
- Users of all the 512 partitions can log in simultaneously.

Tip

To access a partitioned NetScaler appliance over HTTPS by using the SNIP (with management access enabled), make sure that each partition has the certificate of its partition administrator. Within the partition, the partition admin must do the following:

1. Add the certificate to the NetScaler.

   ```
   add ssl certKey ns-server-certificate -cert ns-server.cert-key ns-server.key
   ```

2. Bind it to a service named `nshttps-<SNIP>-3009`, where `<SNIP>` must be replaced with the SNIP address, in this case 100.10.10.1.

   ```
   bind ssl service nshttps-100.10.10.1-3009 -certkeyName ns-server-certificate
   ```

Partition resource limiting

In a partitioned NetScaler, a network administrator can create a partition with partition resources such as memory, bandwidth, and connection limit configured as unlimited. It is done by specifying Zero as the partition resource value. Where Zero indicates that the resource is unlimited on the partition and it can be consumed up to system limits.

Partition resource configuration is useful when you migrate a traffic domain deployment to an administrative partition or if you do not know about the resource allocation limit for a partition in a given deployment.

1. **Partition memory**. It is the maximum allocated memory for a partition. You make sure to specify the values when creating a partition.

© 1997–2026 Citrix Systems, Inc. All rights reserved.

We recommend you to enable SNMP alerts at the time of partition creation to track resource usage.

NOTE:

From NetScaler 12.0 onwards, when you create a partition, you can set the memory limit to Zero. If a partition is already created with a specific memory limit, you can reduce the limit to any value or set the limit as Zero.

Parameter: maxMemLimit

Maximum memory is allocated in MB in a partition. A zero value indicates that the memory is unlimited on the partition and it can consume up to the system limits.

Default value: 10

NOTE:

The default memory footprint of different modules in NetScaler® can increase across releases. The partition memory footprint increases accordingly. The recommended minimum amount of memory is 50 MB per partition. If adequate memory is not available, it can lead to configuration loss.

2. **Partition bandwidth**. Maximum allocated bandwidth for a partition. If you specify a limit, make sure it is within the appliance's licensed throughput. Otherwise, you are not limiting the bandwidth that is used by the partition. The specified limit is accountable for the bandwidth that the application requires. If the application bandwidth exceeds the specified limit, packets are dropped.

   NOTE:

   From NetScaler 12.0 onwards, when you can create a partition, you can set the partition bandwidth limit to Zero. If a partition is already created with a specific bandwidth, you can reduce the bandwidth or set the limit as Zero.

   Parameter: maxBandwidth

   Maximum bandwidth is allocated in Kbps in a partition. A zero value indicates that the bandwidth is unrestricted. That is, the partition can consume up to the system limits.

© 1997–2026 Citrix Systems, Inc. All rights reserved.

Default value: 10240

Maximum Value: 4294967295

3. **Partition connection**. Maximum number of concurrent connections that can be open in a partition. The value must accommodate the maximum simultaneous flow expected within the partition. The partition connections are accounted from the partition quota memory. Previously, the connections were accounted from the default partition quota memory. It is configured only on the client-side, not on the back-end server-side TCP connections. New connections cannot be established beyond this configured value.

   NOTE:

   From NetScaler 12.0 onwards, you can create a partition with the number of open connections set to Zero. If you have already created a partition with a specific number of open connections, you can reduce the connection limit or set the limit as Zero.

   Parameter: maxConnections

   Maximum number of concurrent connections that can be open in the partition. A zero value indicates no limit on the number of open connections.

   Default value: 1024

   Minimum value: 0

   Maximum Value: 4294967295

Configure an admin partition

To configure an admin partition, complete the following tasks.

Access in an admin partition by using the CLI

1. Log on to NetScaler.
2. Check if you are in the correct partition. The command prompt displays the name of the currently selected partition.
3. If yes, skip to the next step.
4. If no, get a list of the partitions with which you are associated and switch over to the appropriate partition.

   - `show system user <username>`

© 1997–2026 Citrix Systems, Inc. All rights reserved.

- `switch ns partition <partitionName>`

5. Now, you can perform the required configurations just as a non-partitioned NetScaler.

To access an admin partition by using the GUI

1. Log on to the NetScaler appliance.
2. Check if you are in the correct partition. The top bar of the GUI displays the name of the currently selected partition.
   - If yes, skip to the next step.
   - If no, navigate to **Configuration > System > Partition Administration > Partitions**, right-click the partition to which you want to switch, and select **Switch**.
3. Now, you can perform the required configurations just as a non-partitioned NetScaler.

Add an admin partition

The root administrator adds an administrative partition from the default partition and binds the partition with VLAN 2.

To create an administrative partition by using the CLI

At the command prompt, type:

```
`add partition <partitionname>`
```

Switch user access from the default partition to an admin partition

Now you can switch user access from the default partition to partition Par1.

To switch a user account from default partition to an admin partition by using the CLI:

At the command prompt, type:

```
Switch ns partition &lt;pname>
```

Add SNIP address to a partition user account with management access enabled

In the partition, create a SNIP address with management access enabled.

© 1997–2026 Citrix Systems, Inc. All rights reserved.

To add SNIP address to the partition user account with management access enabled by using the CLI:

At the command prompt, type:

```
> add ns ip <ip address> <subnet mask> -mgmtAccess enabled
```

Create and Bind a partition user with partition command policy

In partition, create a partition system user and bind the user with partition-admin command policies.

To create and bind a partition system user with partition command policy by using the CLI:

At the command prompt, type:

```
> add system user <username> <password>
```

```
Done
```

Create and bind partition user group with partition command policy

In Partition Par1, create a partition system user group and bind the group with partition command policy such as partition admin, partition read-only, partition-operator, or partition-network.

To create and bind a partition user group with partition command policy by using the CLI:

```
> add system group &lt;groupName>

> bind system group &lt;groupname> (-userName | -policyName &lt;cmdpolicy>
&lt;priority> | -partitionName)
```

Configuring external server authentication for external users

In partition Par1 you can configure an external server authentication to authenticate external TACACS users accessing the partition through a SNIP address.

To configure external server authentication for external users by using the CLI:

At the command prompt, type:

© 1997–2026 Citrix Systems, Inc. All rights reserved.

```
> add authentication tacacsaction &lt;name> -serverip &lt;IP>
-tacacsSecret &lt;secret key> -authorization ON -accounting ON

> add authentication policy &lt;policname> -rule true -action &lt;name>

> bind system global &lt;policyname> -priority &lt;value>1
```

Configure a partition system user account in a partition by using the GUI

To configure a partition user account in an administrative partition, you must create a partition user or a partition user group and bind it partition command policies. Also, you can configure the external server authentication for an external user.

Create a partition user account in a partition by using the GUI

Navigate to **System > User Administration**, click **Users** to add a partition system user, and bind the user to command policies (partitionadmin/partitionread-only/partition-operator/partition-network).

Create a partition user group account in a partition by using the GUI

Navigate to **System > User Administration**, click **Groups** to add a partition system user group and bind the user group to command policies (partitionadmin/partitionread-only/partition-operator/partition-network).

Configure external server authentication for external users by using the GUI

Navigate to **System > Authentication > Basic Actions** and click **TACACS** to configure a TACACS server for authenticating external users accessing the partition.

Sample configuration

The following configuration shows how to create a partition user or a partition user group and bind it partition command policies. Also, how to configure the external server authentication for authenticating an external user.

```
> add partition Par1

> switch ns partition Par1

> add ns ip 10.102.29.203 255.255.255.0 -mgmtAccessenabled

> add system user John Password
```

© 1997–2026 Citrix Systems, Inc. All rights reserved.

```
> bind system user Jane partition-read-only -priority 1

> add system group Retail

> bind system group Retail -policyname partition-network 1 (where 1 is the priority number)

> bind system group Retail –username Jane

> add authentication tacacssaction tacuser –serverip 10.102.29.200 –tacacsSecret Password –authorization ON –accounting ON

> add authentication policy polname –rule true –action tacacsAction

> bind system global polname –priority 1
```

Command policies for a partition users and partition user groups in an administrative partition

COMMANDS TO AUTHORIZE A USER ACCOUNT INSIDE AN ADMINISTRATIVE PARTITION	COMMAND POLICIES AVAILABLE INSIDE AN ADMINISTRATIVE PARTITION (BUILT-IN POLICIES)	USER ACCOUNT ACCESS TYPE
add system user	Partition-admin	SNIP (with management access enabled)
add system group	Partition-network	SNIP (with management access enabled)
add authentication `<action, policy>`, bind system global `<policy name>`	Partition-read-only	SNIP (with management access enabled)
remove system user	Partition-admin	SNIP(with management access enabled)
remove system group	Partition-admin	SNIP (with management access enabled)

© 1997–2026 Citrix Systems, Inc. All rights reserved.

COMMANDS TO AUTHORIZE A USER ACCOUNT INSIDE AN ADMINISTRATIVE PARTITION	COMMAND POLICIES AVAILABLE INSIDE AN ADMINISTRATIVE PARTITION (BUILT-IN POLICIES)	USER ACCOUNT ACCESS TYPE
`bind system cmdpolicy` to system user; `bind system cmdpolicy` to system group	Partition-admin	SNIP (with management access enabled)

Configure an LACP Ethernet channel on the default admin partition

With the Link Aggregation Control Protocol (LACP), you can combine multiple ports into a single, high-speed link (also called a channel). An LACP-enabled appliance exchanges LACP Data Units (LACPDU) over the channel.

There are three LACP configuration modes that you can enable in the default partition of NetScaler:

1. Active. A port in active mode sends LACPDUs. Link aggregation is formed if the other end of the Ethernet link is in the LACP active or passive mode.
2. Passive. A port in passive mode sends LACPDUs only when it receives LACPDUs. The link aggregation is formed if the other end of the Ethernet link is in the LACP active mode.
3. Disable. Link aggregation is not formed.

NOTE:

By default, the link aggregation is disabled in the default partition of the appliance.

LACP exchanges LACPDU between devices connected by an Ethernet link. These devices are typically referred as an actor or partner.

A LACPDU data unit contains the following parameters:

- LACP Mode. Active, passive, or disable.
- LACP timeout. The waiting period before timing out the partner or actor. Possible values: Long and Short. Default: Long.

© 1997–2026 Citrix Systems, Inc. All rights reserved.

- Port Key. To distinguish between the different channel. When the key is 1, LA/1 is created. When the key is 2, LA/2 is created. Possible values: Integer from 1 through 8. 4 through 8 is for cluster CLAG.
- Port Priority. Minimum value: 1. Maximum value: 65535. Default: 32768.
- System Priority. Uses this priority along with the system MAC to form the system ID to uniquely identify the system during LACP negotiation with the partner. Set system priority from 1 and 65535. The default value is set to 32768.
- Interface. Supports 8 interfaces per channel on NetScaler 10.1 appliance and supports 16 interfaces per channel on NetScaler 10.5 and 11.0 appliances.

After exchanging LACPDUs, the actor and partner negotiate the settings and decide whether to add the ports to the aggregation.

Configure and verify LACP

The following section shows how to configure and verify LACP in the admin partition.

Configure and verify LACP on NetScaler by using the CLI

1. Enable LACP on each interface.

   ```
   set interface <Interface_ID> -lacpMode PASSIVE -lacpKey 1
   ```

   When you enable LACP on an interface, the channels are dynamically created. Also, when you enable LACP on an interface and set lacpKey to 1, the interface is automatically bound to channel LA/1.

   NOTE:

   When you bind an interface to a channel, the channel parameters take precedence over the interface parameters, so the interface parameters are ignored. If a channel is created dynamically by LACP, you cannot perform the add, bind, unbind, or remove operations on the channel. A channel dynamically created by LACP is automatically deleted when you disable LACP on all interfaces of the channel.

2. Set the system priority.

   ```
   set lacp -sysPriority <Positive_Integer>
   ```

3. Verify that LACP is working as expected.

© 1997–2026 Citrix Systems, Inc. All rights reserved.

`show interface <Interface_ID>`

`show channel`

`show LACP`

NOTE:

In some versions of Cisco Internetwork Operating System (iOS), running the switchport trunk native VLAN \<VLAN_ID> command causes the Cisco switch to tag LACP PDUs. It causes the LACP channel between the Cisco switch and the NetScaler appliance to fail. However, this issue does not affect the static link aggregation channels configured in the previous procedure.

Save the configuration of all admin partitions from the default partition

Administrators can save the configuration of all the admin partitions at once from the default partition.

Save all admin partitions from the default partition by using the CLI

At the command prompt, type:

```
save ns config -all
```

Support for partition and cluster based custom reports

NetScaler GUI displays only the custom reports created in the current viewing partition or in the cluster.

Previously, the NetScaler GUI used to store the Custom Report names directly to the back end file without mentioning the partition or cluster name to differentiate.

View the custom reports of the current partition or cluster in the GUI

1. Navigate to **Reporting** tab.
2. Click **Custom Reports** to view the reports created in the current partition or in the cluster.

© 1997–2026 Citrix Systems, Inc. All rights reserved.

Support to bind VPN global certificates in a partitioned setup for OAuth IdP

In a Partitioned setup, you can now bind the certificates to VPN global for OAuth IdP deployments.

Bind the certificates in Partitioned setup by using the CLI

At the command prompt, type:

```
`bind vpn global [-certkeyName <string>] [-userDataEncryptionKey
<string>]`
```

VLAN configuration for admin partitions

VLANs can be bound to a partition as a "Dedicated" VLAN or a "Shared" VLAN. Based on your deployment, you can bind a VLAN to a partition to isolate its network traffic from other partitions.

Dedicated VLAN – A VLAN bound only to one partition with the "Sharing" option disabled and must be a tagged VLAN. For example, in a client-server deployment, for security reasons a system administrator creates a dedicated VLAN for each partition on the server side.

Shared VLAN – A VLAN bound (shared across) to multiple partitions with the "Sharing" option enabled. For example, in a client-server deployment, if the system administrator do not have control over the client side network, a VLAN is created and shared across multiple partitions.

Shared VLAN can be used across multiple partitions. It is created in the default partition and you can bind a shared VLAN to multiple partitions. By default, a shared VLAN is bound to the default partition implicitly and hence it cannot be bound explicitly.

© 1997–2026 Citrix Systems, Inc. All rights reserved.

NOTES

- A NetScaler appliance deployed on any hypervisor (ESX, KVM, Xen, and Hyper-V) platform must comply with both the following conditions in a partition setup and traffic domain:
  - Enable the promiscuous mode, MAC changes, MAC spoofing, or forged transmit for shared VLANs with partition.
  - Enable the VLAN with port group properties of the virtual switch, if the traffic is through a dedicated VLAN.
- In a partitioned (multitenant) NetScaler appliance, a system administrator can isolate the traffic flowing to a particular partition or partitions. It is done by binding one or more VLANs to each partition. A VLAN can be dedicated to one partition or Shared across multiple partitions.
- Internal routing between partitions that are hosted on the same NetScaler appliance is not supported.

Dedicated VLANs

To isolate the traffic flowing into a partition, create a VLAN and associate it with the partition. The VLAN is then visible only to the associated partition, and the traffic flowing through the VLAN is classified and processed only in the associated partition.

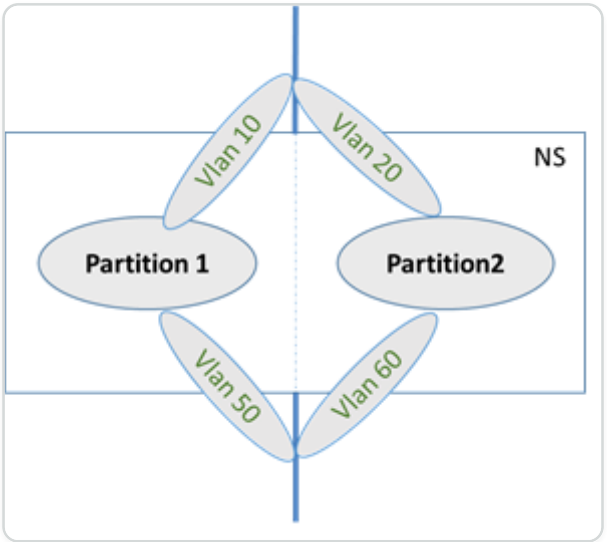

To implement a dedicated VLAN for a particular partition, do the following.

1. Add a VLAN (V1).

© 1997–2026 Citrix Systems, Inc. All rights reserved.

2. Bind a network interface to VLAN as a tagged network interface.
3. Create a partition (P1).
4. Bind partition (P1) to the dedicated VLAN (V1).

Configure the following by using the CLI

- Create a VLAN

  `add vlan <id>`

Example

```
add vlan 100
```

- Bind a VLAN

  `bind vlan <id> -ifnum <interface> -tagged`

Example

```
bind vlan 100 –ifnum 1/8 -tagged
```

- Create a partition

  `Add ns partition <partition name> [-maxBandwidth <positive_integer>][-maxConn <positive_integer>] [-maxMemLimit <positive_integer>]`

Example

```
    Add ns partition P1 –maxBandwidth 200 –maxconn 50 –maxmemlimit 90



    Done
```

- Bind a partition to a VLAN

  `bind partition <partition-id> -vlan <id>`

Example

© 1997–2026 Citrix Systems, Inc. All rights reserved.

```
bind partition P1 –vlan 100
```

Configure a dedicated VLAN by using the NetScaler GUI

1. Navigate to **Configuration > System > Network > VLANs*** and click **Add** to create a VLAN.
2. On the **Create VLAN** page, set the following parameters:
   - VLAN ID
   - Alias Name
   - Maximum Transmission Unit
   - Dynamic Routing
   - IPv6 Dynamic Routing
   - Partitions Sharing
3. In the **Interface Bindings** section, select one or more interfaces and bind it to the VLAN.
4. In the **IP Bindings** section, select one or more IP addresses and bind to the VLAN.
5. Click **OK** and **Done**.

Shared VLAN

In a shared VLAN configuration, each partition has a MAC address, and traffic received on the shared VLAN is classified by MAC address. Only a Layer3 VLAN is recommended because it can restrict the subnet traffic. A partition MAC address is applicable and important only for a shared VLAN deployment.

NOTE

Starting from NetScaler version 12.1 build 51.16, shared VLAN in a partitioned appliance support dynamic routing protocol.

The following diagram shows how a VLAN (VLAN 10) is shared across two partitions.

© 1997–2026 Citrix Systems, Inc. All rights reserved.

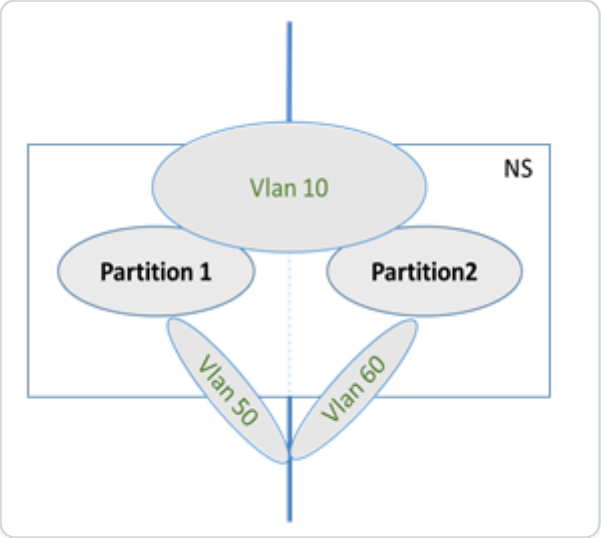

To deploy a shared VLAN configuration, do the following:

1. Create a VLAN with the sharing option ‘enabled’, or enable the sharing option on an existing VLAN. By default, the option is ‘disabled’.
2. Bind partition interface to shared VLAN.
3. Create the partitions, each with its own PartitionMAC address.
4. Bind the partitions to the shared VLAN.

Configure a shared VLAN by using the CLI

At the command prompt, type one of the following commands to add VLAN or set the sharing parameter of an existing VLAN:

```
add vlan &lt;id> [-sharing (ENABLED | DISABLED)]


set vlan &lt;id> [-sharing (ENABLED | DISABLED)]


add vlan 100 –sharing ENABLED


set vlan 100 –sharing ENABLED
```

Bind a partition to a Shared VLAN by using the CLI

At the command prompt, type:

© 1997–2026 Citrix Systems, Inc. All rights reserved.

```
bind partition &lt;partition-id> -vlan &lt;id>



bind partition P1 –vlan 100



add ns partition P1 –maxBandwidth 200 –maxconn 50   –maxmemlimit 90
-partitionMAC<mac_addr



Done
```

Configure a Partition MAC Address by using the CLI

```
set ns partition &lt;partition name> [-partitionMAC&lt;mac_addr>]



set ns partition P1 –partitionMAC 22:33:44:55:66:77
```

Bind partitions to a shared VLAN by using the CLI

```
bind partition &lt;partition-id> -vlan &lt;id>



bind partition &lt;partition-id> -vlan &lt;id>



bind partition P1 –vlan 100



bind partition P2 –vlan 100



bind partition P3 –vlan 100
```

© 1997–2026 Citrix Systems, Inc. All rights reserved.

```
bind partition P4 –vlan 100
```

Configure Shared VLAN by using the NetScaler GUI

1. Navigate to **Configuration > System > Network > VLANs** and then select a **VLAN** profile and click **Edit** to set the partition sharing parameter.
2. On the **Create VLAN** page, select the **Partitions Sharing** check box.
3. Click **OK** and then **Done**.

Dynamic routing over a shared VLAN across admin partitions

Admin partitions in a NetScaler appliance provide a way to host multiple tenants.

Starting from NetScaler version 12.1 build 51.16, a shared VLAN in a partitioned appliance supports the dynamic routing protocol. Routing can be configured in dedicated or shared VLANs associated with admin partitions.

Dedicated VLAN of an admin partition. In a dedicated VLAN, the data path for the tenant is identified using one or more VLANs. It results in strict configuration and data-path isolation for the tenant. For advertising the health of a VIP address, dynamic routing is enabled in each partition and the routing adjacency is established per partition.

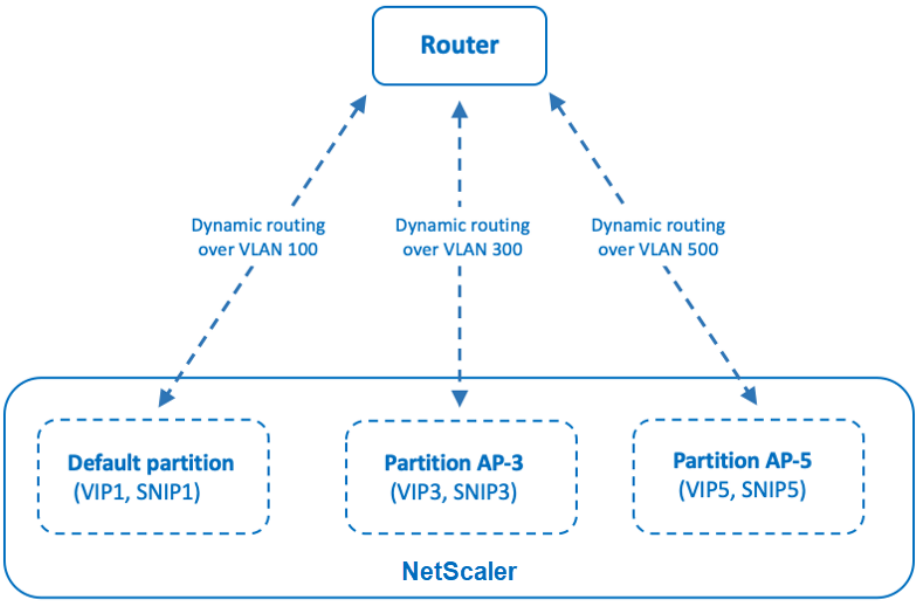

Dynamic routing over a dedicated VLAN per partition

© 1997–2026 Citrix Systems, Inc. All rights reserved.

A shared VLAN across admin partitions. In a shared VLAN, VIP addresses configured in a non-default partition can be advertised through a single adjacency or peering formed in the default partition. A SNIP address in the non-default partition is used as the next-hop for all the VIP addresses (configured with **advertiseOnDefaultPartition** option) in that non-default partition. The configured SNIP address is marked as a next-hop IP address in the routing advertisements.

Consider an example setup of admin partitions in a NetScaler appliance, VLAN 100 is shared across the default partition, and non-default partitions: AP-3 and AP-5. SNIP addresses SNIP1 is added in the default partition, SNIP3 is added in AP-3, and SNIP5 is added in AP-5. SNIP1, SNIP3, and SNIP5 are reachable over the vlan-100. VIP addresses VIP1 is added in the default partition, VIP3 is added in AP-3, and VIP5 is added in AP-5. VIP3 and VIP5 are advertised through the single adjacency or peering formed in the default partition.

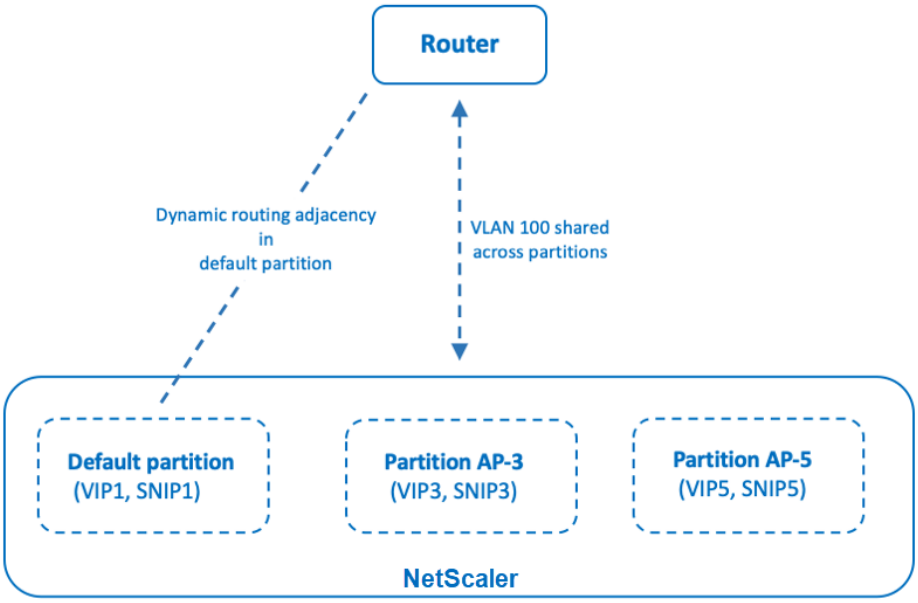

Dynamic routing over a shared VLAN across partitions

Before you begin

Before configuring dynamic routing over a shared VLAN in a non-default admin partition, make sure that:

- **Dynamic routing is configured on the shared VLAN in the default partition**. Configuring dynamic routing on the shared VLAN in the default partition consists of the following steps:

  a. Enable dynamic routing on the shared VLAN.

  b. Add a SNIP IP address with dynamic routing enabled. This SNIP IP address is used for dynamic routing with the upstream.

© 1997–2026 Citrix Systems, Inc. All rights reserved.

c. Bind the SNIP IP subnet to the shared VLAN.

- **One or more dynamic routing protocol is configured on the default partition**. For more information, see configure dynamic routing protocols.

Configuration steps

Configuring dynamic routing over a shared VLAN in a non-default admin partition consists of the following steps:

1. **Add a SNIP IP address in the non-default partition**. This SNIP IP address must be in the same subnet of the SNIP IP address that is being used for dynamic routing in the default partition.
2. **Set or enable the following parameters for advertising a VIP address, in a non-default partition, using dynamic routing**.
   - Host route gateway (hostRtGw). Set this parameter to the SNIP address added in the preceding step.
   - Advertise on default partition (advertiseOnDefaultPartition). Enable this parameter.

Sample configuration

Consider an example of an admin partition setup in a NetScaler appliance. A non-default admin partition AP-3 is configured on this appliance. A shared VLAN VLAN100 is bound to AP-3. The following sample configuration configures dynamic routing, through VLAN100, in AP-3.

STEPS	SAMPLE CONFIGURATION
On default admin partition	-
Enable dynamic routing on shared VLAN 100.	`set vlan 100 -dynamicRouting enabled`
Add SNIP IP address 192.0.2.10 with dynamic routing enabled. This SNIP IP address is used for dynamic routing with the upstream.	`add ns ip 192.0.2.10 255.255.255.0 -type SNIP -dynamicRouting enabled`
Bind subnet of 192.0.2.10 to shared VLAN 100.	`bind vlan 100 -IPAddress 192.0.2.10 255.255.255.0`
On non-default admin partition AP-3	-

© 1997–2026 Citrix Systems, Inc. All rights reserved.

STEPS	SAMPLE CONFIGURATION
Add SNIP IP address 192.0.2.30. This SNIP IP address is in the same subnet as the SNIP IP address 192.0.2.10 on the default partition.	`add ns ip 192.0.2.30 255.255.255.0 -type SNIP`
For advertising VIP address 203.0.113.300 using dynamic routing, enable `advertiseOnDefaultPartition` parameter and set `hostRtGw` parameter to 192.0.2.30.	`set ns ip 203.0.113.300 255.255.255.255 -hostRoute enabled -advertiseOnDefaultPartition enabled -hostRtGw 192.0.2.30`

Dynamic routing of IPv6 over a shared VLAN across admin partition

The `enable ns feature IPv6PT` and `set L3Param –ipv6DynamicRouting ENABLED` commands must be enabled for an IPv6 address to dynamically route over a shared VLAN in an admin partition. The following sample configurations help you to configure dynamic routing of IPv6 over shared VLAN.

Sample configuration

The following sample configuration configures dynamic routing, through VLAN 100, in AP-3.

STEPS	SAMPLE CONFIGURATION
On default admin partition	-
Enable dynamic routing on shared VLAN 100.	`set vlan 100 -dynamicRouting enabled`
Add SNIP IP address 2001:b:c:d::1/64 with dynamic routing enabled. The SNIP IP address is used for dynamic routing with the upstream.	`add ns ip6 2001:b:c:d::1/64 -type SNIP -dynamicRouting enabled`
Bind subnet of 2001:b:c:d::1/64 to shared VLAN 100.	`bind vlan 100 -IPAddress 2001:b:c:d::1/64`
On non-default admin partition AP-3	-
Add SNIP IP address 2001:b:c:d::2/64. This SNIP IP address is in the same subnet as the SNIP IP address 2001:b:c:d::2/64 on the default partition.	`add ns ip6 2001:b:c:d::2/64 -type SNIP`

© 1997–2026 Citrix Systems, Inc. All rights reserved.

STEPS	SAMPLE CONFIGURATION
For advertising VIP address 2002::1/128 using dynamic routing, enable `advertiseOnDefaultPartition` parameter and set `ip6hostRtGw` parameter to 2001:b:c:d::2.	`set ns ip6 2002::1/128 -hostRoute enabled -advertiseOnDefaultPartition enabled -ip6hostRtGw 2001:b:c:d::2`

The VIP present in the admin partition must be seen on VTYSH of default partition as a kernel route.

```
> switch partition default

Done



>vtysh

ns#



ns# sh ipv6 route kernel



IPv6 routing table

Codes: K - kernel route, C - connected, S - static, R - RIP, O - OSPF,

   IA - OSPF inter area, E1 - OSPF external type 1,

   E2 - OSPF external type 2, I - IS-IS, B - BGP

Timers: Uptime



K      2002::1/128 via 2001:b:c:d::2, vlan0, 01:24:15
```

© 1997–2026 Citrix Systems, Inc. All rights reserved.

```
        >> on Default Partition, VIP : 2002::1 present in AP known via
SNIP6 : 2001:b:c:d::2 is present in AP as a Kernel Route
```

It can be advertised to upstream by using “redistribute kernel” option under OSPFv3/BGP+ in default partition.

```
ns# sh run router ipv6 ospf

!

router ipv6 ospf 1

redistribute kernel

!
```

Shared VLAN with admin partition on NetScaler SDX appliance

On an SDX appliance, you must generate and configure the PMAC address by using the Management Service user interface, before using the admin partitions with shared VLANs. Management Service enables you to generate partition MAC addresses by:

- Using a base MAC address
- Specifying custom MAC addresses
- Randomly generating MAC addresses

NOTES

- The randomly generating MAC addresses are used for other deployments other than high availability.
- After generating the partition MAC addresses, you must restart the NetScaler instance before configuring the admin partitions. For more information on generating partition MAC addresses from the SDX appliance, see Generating Partition MAC Addresses to Configure Admin Partition on a NetScaler instance in the SDX Appliance.

© 1997–2026 Citrix Systems, Inc. All rights reserved.

VXLAN support for admin partitions

In a partitioned NetScaler appliance, similar to configuring a VLAN, you can configure a VXLAN in the default partition. After configuring a VXLAN, you can bind it to an administrative partition or if a VXLAN is extending a VLAN that is bound to a partition, the appliance binds the VXLAN to the partition under the same broadcast domain. It is applicable in unbinding a VLAN that unbinds a VXLAN from the partition.

For more information about how VXLAN works in a NetScaler appliance, see VXLAN.

Also, for more information on how VLAN works in a partitioned NetScaler appliance, see Admin Partitioning.

Points to remember before configuring a VXLAN

Remember the following points before you configure a VXLAN in a partitioned NetScaler appliance:

- When you extend a VLAN over VXLAN, make sure VLAN is bound to the partition.
- Only a partition administrator must configure the IP and dynamic routing for the VXAN in the administrative partition.

A shared VXLAN is not supported in a partitioned appliance and so a VXLAN cannot be tagged to a shared VLAN or you cannot make a VLAN a shared one when it is tagged to a VXLAN.

Supportable VXLAN configurations

Following are the supportable VXLAN configurations.

Extending VLAN over a VXLAN in the same broadcast domain

The following CLI steps help you to extend a VLAN over a VXLAN and the opposite way within the same broadcast domain.

1. Add a VLAN in the default partition

```
add vlan &lt;id>
```

2. Extend VLAN over a VXLAN within the same broadcast domain.

```
add vxlan &lt;vxlan id> –vlan &lt;id>
```

© 1997–2026 Citrix Systems, Inc. All rights reserved.

3. Configure a peer `vtep` to carry all BUM (broadcast unknown multicast) traffic.

   NOTE

   The `vtep` address can be a multicast address.

   ```
   add bridgetable -mac &lt;mac_addr> -vxlan &lt;positive_integer> -vtep
   &lt;ip_addr> [-vni &lt;positive_integer>][-deviceVlan
   &lt;positive_integer>]
   ```

4. Bind IP addresses to VXLAN.

   ```
   bind vxlan &lt;id> [-srcIP &lt;ip_addr>][-IPAddress &lt;ip_addr|
   ipv6_addr|*> [&lt;netmask>]]
   ```

5. Bind VLAN to an administrative partition.

   ```
   bind partition &lt;partition-id> -vxlan &lt;id>



   add vlan 3000



   add vxlan 3000 –vlan 10



   add bridgetable –mac 00:00:00:00:00:00 –vxlan 3000 -vtep 10.102.58.8 –
   vni 11



   bind vxlan 3000 – srcIP 10.102.101.15



   bind partition p1 –vlan 10
   ```

© 1997–2026 Citrix Systems, Inc. All rights reserved.

SNMP support for admin partitions

A partitioned NetScaler appliance uses the SNMP infrastructure for partition rate limiting and for monitoring partition resource utilization details.

SNMP traps for admin partition rate limiting

On a partitioned NetScaler appliance, a PARTITION-RATE-LIMIT alarm can generate nine SNMP traps for notifying a partition resource (such as bandwidth, connection, or memory) has reached its limit or returned to normal.

The following nine SNMP traps are generated when:

- **partitionCONNThresholdReached**. The number of active connections for a partition exceeds its high threshold percentage.
- **partitionCONNThresholdNormal**. The number of active connections is less than or equal to the normal threshold percentage.
- **partitionBWThresholdReached**. The partition's bandwidth usage reaches its high threshold percentage.
- **partitionMEMThresholdReached**. The current memory usage of the partition exceeds its high threshold percentage.
- **partitionMEMThresholdNormal**. The current memory usage of the partition becomes less than or equal to the normal threshold percentage.
- **partitionMEMLimitExceeded.** The current memory usage of the partition exceeds its memory limit percentage.
- **partitionCONNLimitExceeded**. The number of active connections for a partition exceeds its configured limit and new connections are being dropped.
- **partitionCONNLimitNormal**. The number of active connections for a partition goes below its configured limit and the partition can now accept a new connection.
- **partitionBWLimitExceeded**. The current bandwidth usage for a partition has exceeded its configured limit.

The threshold values for the SNMP traps are non-configurable and are the following:

- High threshold = 80% (applicable for all partition rate limit traps)
- Low threshold = 60% (applicable for all partition rate limit traps)
- Memory limit = 95% (applicable only for partition memory traps)

© 1997–2026 Citrix Systems, Inc. All rights reserved.

Configuring PARTITION-RATE-LIMIT alarm

To configure the PARTITION-RATE-LIMIT alarm in a specific partition and enable generation of the SNMP trap messages.

1. Enable PARTITION-RATE-LIMIT Alarm
2. Configure PARTITION-RATE-LIMIT Alarm
3. Configure SNMP Trap Destination

To enable PARTITION-RATE-LIMIT alarm by using the CLI

At the command prompt, type the following commands:

```
enable snmp alarm PARTITION-RATE-LIMIT



show snmp alarm PARTITION-RATE-LIMIT
```

To configure PARTITION-RATE-LIMIT Alarm by using the CLI

At the command prompt, type the following command:

```
set snmp alarm PARTITION-RATE-LIMIT [-state ( ENABLED | DISABLED )] [-
severity &lt;severity>] [-logging ( ENABLED | DISABLED )]
```

To configure the SNMP trap destination by using the CLI

At the command prompt, type the following command:

```
add snmp trap &lt;trapClass> &lt;trapDestination> [-version &lt;version>]
[-td &lt;positive_integer>] [-destPort &lt;port>] [-communityName
&lt;string>] [-srcIP &lt;ip_addr|ipv6_addr>] [-severity &lt;severity>] [-
allPartitions ( ENABLED | DISABLED )]
```

To configure the PARTITION-Rate-Limit alarm by using the GUI

Navigate to **System > SNMP > Alarms**, select **PARTITION-RATE-LIMIT** alarm, and configure the alarm parameters.

© 1997–2026 Citrix Systems, Inc. All rights reserved.

To configure the SNMP trap destination by using the GUI

Navigate to **System > SNMP > Trap**, specify the IP address of the destination device.

SNMP monitoring for partition resource utilization

Using SNMP, you can monitor a partition's resource (such as bandwidth, connection, and memory) utilization details at real time on a NetScaler appliance. It is done by sending an SNMP request (such as SNMP GET, SNMP GET BULK, SNMP GETNEXT, or SNMP WALK) from the SNMP Manager.

NOTE

To monitor partition resources, you must configure the SNMP community in the default partition. Wherein, the *partitionTable* is maintained in the default partition, and the SNMP communication is done through the NSIP address of the appliance.

Consider a scenario where a NetScaler administrator wants to know the bandwidth usage of partition P1 on the appliance. The SNMP Manager retrieves this information by sending an SNMP GET request on the corresponding OID (partitionCurrentBandwidth) to the NSIP address of the appliance. The SNMP agent on the default partition retrieves and sends the current bandwidth usage of P1 to the SNMP Manager through the NSIP address.

The following table lists the SNMP counters which are part of *partitionTable* and its description:

SNMP PARAMETER	SNMP OID	DESCRIPTION
partitionName	1.3.6.1.4.1.5951.4.1.1.88.1.1	Partition name
partitionCurrentBandwidth	1.3.6.1.4.1.5951.4.1.1.88.1.2	Current bandwidth usage of the partition.
partitionCurrentConnections	1.3.6.1.4.1.5951.4.1.1.88.1.3	Current number of active connections of the partition.
partitionMemoryUsagePcnt	1.3.6.1.4.1.5951.4.1.1.88.1.4	Current Memory usage (in percentage) of the partition.

© 1997–2026 Citrix Systems, Inc. All rights reserved.

Audit log support for admin partitions

On a partitioned NetScaler appliance, for enhanced data security, you can configure audit logging in an administrative partition by using advanced policies. For example, you might want to view logs (states and status information) of a specific partition. It has multiple users accessing different sets of features based on their levels of authorization in the partition.

Points to remember

1. The audit logs generated from the partition is stored as a single log file (/var/log/ns.log).
2. Configure the audit log server's (syslog or ns log) subnet address as the source IP address in the partition for sending the audit-log messages.
3. The default partition uses the NSIP as the source IP address for the audit log messages by default.
4. You can display the audit-log message by using the "show audit messages" command.

For information on audit-log configuration, see Configuring the NetScaler Appliance for Audit Logging.

Configuring audit logging in partitioned NetScaler appliance

Complete the following tasks to configure audit logging in an administrative partition.

1. Configure partition subnet IP address. An IPv4 SNIP address of an administrative partition.
2. Configure audit-log (syslog and ns log) action. An Audit action is a collection of information that specifies the messages to be logged and how to log the messages on the external log server.
3. Configure audit-log (syslog and ns log) policies. Audit-log policies define log messages for the source partition to the syslog or ns log server.
4. Bind audit-log policy to sysGlobal and nsGlobal entity. Bind an audit-log policy to a system global entity.
5. Review audit-log statistics. Display the audit-log statistics and evaluate the configuration.

Configure the following by using the CLI

1. Create a partition's subnet IP address

   ```
   add ns ip <ip address> <subnet mask>
   ```

2. Create a syslog action

© 1997–2026 Citrix Systems, Inc. All rights reserved.

```
add audit syslogAction <name> <serverIP> [-serverPort <port>] -logLevel
<logLevel> [-dateFormat (MMDDYYYY | DDMMYYYY )] [-transport ( TCP | UDP )]
```

3. Create an ns log action

```
add audit nslogAction <name> <serverIP> [-serverPort <port>] -logLevel
<logLevel> [-dateFormat (MMDDYYYY | DDMMYYYY )]
```

4. Create a syslog audit-log policies

```
add audit syslogpolicy syslog-pol1 true audit-action1
```

5. Create an ns log audit-log policies

```
add audit nslogpolicy nslog-pol1 true audit-action1
```

6. Bind an audit-log policy to syslogGlobal entity

```
bind audit syslogglobal -policyName <name> -priority <priority_integer>
-globalBindType SYSTEM_GLOBAL
```

7. Bind an audit-log policy to nslogGlobal entity

```
bind audit nslogglobal -policyName <name> -priority <priority_integer>
-globalBindType SYSTEM_GLOBAL
```

8. Display an audit-log statistics

```
stat audit -detail
```

Example

```
add ns ip 10.102.1.1 255.255.255.0

add audit syslogAction syslog_action1 10.102.1.2 –logLevel INFORMATIONAL –
dateFormat MMDDYYYY –transport UDP

add audit syslogpolicy syslog-pol1 true syslog_action1

bind audit syslogglobal –policyName syslog-pol1 –priority 1 –
globalBindType SYSTEM_GLOBAL
```

Storing logs

When the SYSLOG or NSLOG server collects log information from all partitions, it is stored as log messages in the ns.log file. The log messages contain the following information:

© 1997–2026 Citrix Systems, Inc. All rights reserved.

- Partition Name.
- The IP address.
- A time stamp.
- The message type
- The predefined log levels (Critical, Error, Notice, Warning, Informational, Debug, Alert, and Emergency)
- The message information.

Display configured PMAC addresses for shared VLAN configuration

To use a partition setup with shared VLAN configuration, you need a virtual MAC address called as partition MAC (PMAC) address. The partition uses the PMAC address for its communication on the shared VLAN. A unique PMAC address is configured for each partition and it is used across all shared VLANs bound to that partition. In the case of a non-SDX platform (VPX or MPX) platform, the PMAC address can be either user specified or internally generated by a NetScaler appliance. If the PMAC address is not specified for a partition, it is internally generated when the partition is bound to the first shared VLAN. While in the case of an SDX platform, the PMAC addresses always need to be configured from the SVM tool first and then assigned to a partition.

To display a list of configured PMACs, you can use the **Show ns PartitionMAC** command. The command enables you to verify the configured PMACs either through the NetScaler CLI or GUI. The command displays all the PMAC addresses and the corresponding partitions (if assigned). In the case of a non-SDX platform, the command displays all the PMAC addresses and their corresponding partitions because the PMAC address is assigned to a partition only on need basis (when a partition bound a shared VLAN). However in the case of an SDX platform, you might have some unassigned PMACs in the list.

For information on how to generate PMAC for the SDX platform, see Generating Partition MAC Addresses topic.

Display PMACs by using the NetScaler CLI

At the command prompt, type the following command:

```
show ns partitionMAC
```

© 1997–2026 Citrix Systems, Inc. All rights reserved.

```
Partition MAC Partition Name


1) f2:0c:64:da:f6:d7


2) b4:0c:43:da:f6:d2


3) a6:e7:b2:6c:48:e0


Done
```

Display PMAC Addresses by using the NetScaler GUI

1. Sign in to the NetScaler appliance and navigate to the **Configuration > System > Partition MAC**.
2. The Partition MAC page displays a list of PMACs and its partitions.

© 1997–2026 Citrix Systems, Inc. All rights reserved.

AppExpert

The following topics provide a conceptual reference and configuration instructions for the AppExpert and other features of the NetScaler appliance.

NOTE

For information about policy extensions, see Policy Extensions.

- Action Analytics: Collects run-time statistics on the basis of pre-defined criteria. When used with policies, the feature also provides you with the infrastructure for automatic, real-time traffic optimization.
- AppQoE: Application level Quality of Experience (AppQoE) integrates several existing policy-based security features of the NetScaler appliance into a single integrated feature that takes advantage of a new queuing mechanism, fair queuing.
- Entity Template: Describes how to use entity templates to set up and configure individual NetScaler entities, such as a policy or virtual server. An entity template provides a specification and a set of defaults for the object.
- HTTP Callouts: An HTTP request that the NetScaler appliance generates and sends to an external application when certain criteria are met during policy evaluation.
- Pattern Sets: Allow string matching during the evaluation of a Advanced policy.
- Policies and Expressions: Rules that determine the operations that the NetScaler appliance must perform.
- Rate Limiting: Defines the maximum load for a given network entity or virtual entity on the NetScaler appliance.
- Responder: Bases responses on who sends the request, where it is sent from, and other criteria with security and system management implications.
- Rewrite: Rewrites information in the requests or responses handled by the NetScaler appliance.
- String Maps: Perform pattern matching in all NetScaler features that use the default policy syntax.

© 1997–2026 Citrix Systems, Inc. All rights reserved.

Action analytics

The performance of your website or application depends on how well you optimize the delivery of the most frequently requested content. Techniques such as caching and compression help accelerate the delivery of services to clients, but you need to be able to identify the resources that are requested most frequently, and then cache or compress those resources. You can identify the most frequently used resources by aggregating real-time statistics about website or application traffic. Statistics such as how frequently a resource is accessed relative to other resources and how much bandwidth is consumed by those resources help you determine whether those resources need to be cached or compressed to improve server performance and network utilization. Statistics such as response times and the number of concurrent connections to the application help you determine whether you must enhance server-side resources.

If the website or application does not change frequently, you can use products that collect statistical data, and then manually analyze the statistics and optimize the delivery of content. However, if you do not want to perform manual optimizations, or if your website or application is dynamic in nature, you need infrastructure that can not only collect statistical data but can also automatically optimize the delivery of resources on the basis of the statistics. On the NetScaler appliance, this functionality is provided by the action analytics feature. The feature operates on a single NetScaler appliance and collects run-time statistics on the basis of criteria that you define. When used with NetScaler policies, the feature also provides you with the infrastructure that you need for automatic, real-time traffic optimization.

When configuring the action analytics feature, you specify the request attributes for which you want to collect statistical data, for example, URLs and HTTP methods by configuring Advanced policy expressions in an entity called a selector. Then, you configure an identifier to configure settings such as the sampling interval and sample count. You also configure a policy that enables the appliance to evaluate traffic as specified by the selector-identifier pair. Finally, you bind the policy to a bind point to begin collecting statistics.

The appliance also provides you with a set of built-in selectors, identifiers, and responder policies that you can use to get started with the feature.

The appliance aggregates the following statistics:

- The number of requests.
- The bandwidth consumed by the requests.
- The response time.
- The number of concurrent connections.

© 1997–2026 Citrix Systems, Inc. All rights reserved.

You can configure the feature to perform run-time sorting of the records on an attribute of your choice. You can view the statistical data by using either the command-line interface or the Stream Sessions tool in the configuration utility.

Configure a selector

A selector is a filter for identifying requests. It consists of up to five individual Advanced policy expressions that identify request attributes such as the client IP address and the URL in the request. Each expression is a non-compound Advanced policy expression and is considered to be in an AND relationship with the other expressions. The following are some examples of selector expressions:

- `HTTP.REQ.URL`
- `CLIENT.IP.SRC`
- `HTTP.RES.BODY(1000).AFTER_STR("<string>").BEFORE_STR("<string>")"`
- `CLIENT.IP.SRC.SUBNET(24)`

Selectors are used in rate limiting and action analytics configurations. A selector is optional in a rate limiting configuration but is required in an action analytics configuration.

The order in which you specify parameters is significant. For example, if you configure an IP address and a domain (in that order) in one selector, and then specify the domain and the IP address (in the reverse order) in another selector, the NetScaler considers these values to be unique. This can lead to the same transaction being counted twice. Also, if multiple policies invoke the same selector, the NetScaler, again, can count the same transaction more than once.

If you modify an expression in a selector, you may get an error if any policy that invokes it is bound to a new policy label or bind point. For example, suppose that you create a selector named myLimitSelector1, invoke it from myLimitID1, and invoke the identifier from a DNS policy named dnsRateLimit1. If you change the expression in myLimitSelector1, you might receive an error when binding dnsRateLimit1 to a new bind point. The workaround is to modify these expressions before creating the policies that invoke them.

The NetScaler appliance provides built-in selectors for some of the most common use cases.

You can also configure a selector with expressions that identify the request attributes of your choice. For example, you might want to create a record for a request that arrives with a specific header. To evaluate the header, you can add `HTTP.REQ.HEADER("<header_name>")` to the selector that you intend to use.

© 1997–2026 Citrix Systems, Inc. All rights reserved.

To configure a selector by using the command line interface:

At the command prompt, type the following commands to configure a selector and verify the configuration:

- `add stream selector <name> <rule> ...`
- `show stream selector`

Example

```
> add stream selector myselector HTTP.REQ.URL CLIENT.IP.SRC

 Done

> show stream selector myselector

    Name: myselector

    Expressions:

        1) HTTP.REQ.URL

        2) CLIENT.IP.SRC

 Done

>
```

To modify or remove a selector by using the command line interface:

- To modify a selector, type the set stream selector command, the name of the selector, and the rule parameter with the expressions. Enter the existing expressions that you want to retain, along with the new expressions that you want to add.
- To remove a selector, type the rm stream selector command and the name of the selector.

To configure a selector by using the GUI:

1. Navigate to **AppExpert** > **Action Analytics** > **Selectors**.
2. In the details pane, do one of the following:
    - To create a selector, click **Add**.
    - To modify a selector, select the selector, and then click **Edit**.

© 1997–2026 Citrix Systems, Inc. All rights reserved.

3. In the **Create Selector** or **Configure Selector** page, set the following parameters:
    - Name. To add a name for the selector, enter the name in the **Name** field. The Name must begin with an ASCII, alphanumeric, or underscore character. The name must contain only ASCII alphanumeric, underscore, hash, period, space, colon, at, equals, and hyphen characters.
    - Expressions. To add the expression to the selector configuration, click **Insert**. To remove an expression from the selector configuration, in the Expression box, select the expression, and then click **Delete**. Note: In the Expressions box, enter a valid parameter. For example, enter HTTP. Then, enter a period after this parameter. A drop-down menu appears. The contents of this menu provide the keywords that can follow the initial keyword that you entered. To select the next keyword in this expression prefix, double-click the selection in the drop-down menu. The **Expressions** text box displays both the first and second keywords for the expression prefix, for example, HTTP.REQ. Continue adding expression components until the complete expression is formed.
4. Click **Insert**.
5. Continue adding up to five non-compound expressions.
6. Click **Create** and then **Close**.

Configure a stream identifier

You configure a stream identifier to specify parameters for collecting statistical data from requests identified by a given selector. An identifier specifies the selector to be used, the statistics collection interval, the sample count, and the field on which the records are to be sorted.

The NetScaler appliance includes the following built-in stream identifiers for common use cases. All the built-in identifiers specify a sample count of 1 and an interval of 1 minute. Additionally, they sort the data on the REQUESTS attribute. They differ only in being associated with different built-in selectors. Each built-in identifier is associated with a built-in selector of the same name (for example, the built-in identifier Top_URL is associated with the built-in selector Top_URL). Following are the built-in identifiers:

- Top_URL
- Top_CLIENTS
- Top_URL_CLIENTS_LBVSERVER
- Top_URL_CLIENTS_CSVSERVER
- Top_MSSQL_QUERY_DB_LBVSERVER

© 1997–2026 Citrix Systems, Inc. All rights reserved.

- Top_MYSQL_QUERY_DB_LBVSERVER

For more information about the built-in selectors, see Configuring a Selector.

Note: The maximum length for storing string results of selectors (for example, HTTP.REQ.URL) is 60 characters. If the string (for example, URL) is 1000 characters long, of which 50 characters are enough to uniquely identify a string, use an expression to extract only the required 50 characters.

You cannot modify a built-in identifier's configuration. However, you can create an identifier with a configuration of your choice.

To configure a stream identifier by using the command line interface

At the command prompt, type the following commands to configure a stream identifier and verify the configuration:

- `add stream identifier <name> <selectorName> [-interval <positive_integer>] [-SampleCount <positive_integer>] [-sort <sort>] -Log SYSLOG -LogInterval <int in mins> -LogLimit <int>`
- `show stream identifier <name>`

Example

```
> add stream identifier myidentifier Top_URL -interval 10 -sampleCount 100
 -log SYSLOG -loginterval 10 - loglimit 10

 Done
```

To configure a stream identifier by using the GUI

1. Navigate to **AppExpert** > **Action Analytics** > **Stream Identifiers**.
2. In the details pane, do one of the following:
   - To create a stream identifier, click **Add**.
   - To modify a stream identifier, select the identifier, and then click **Edit**.
3. In the Configure Stream Identifier page, set the following parameters:
   - Name
   - Selector
   - Interval

© 1997–2026 Citrix Systems, Inc. All rights reserved.

- Sample Count
- Sort
- Log
- Log Interval
- Log Limit

4. Click **Create**, and then click **Close**.

View statistics

You can view the collected statistics in tabular format in the command-line interface and in graphical format in the configuration utility.

The following table describes the collected statistics:

STATISTICS	COLUMN NAME IN THE OUTPUT OF THE STAT STREAM IDENTIFIER `<IDENTIFIER NAME>` COMMAND	DESCRIPTION
Number of requests	**Req**	The number of requests for which records were created in the last `<interval>` number of minutes.
Bandwidth consumed	**BandW**	The total bandwidth consumed by the requests that were received in the last `<interval>` number of minutes. The total bandwidth of a request is the bandwidth consumed by the request and its response. The value is rounded off to the next higher or next lower integer value. So, it might differ slightly from the expected value. For example, if a request's total bandwidth consumption is 2.2 KB. One instance of the request might be shown as

© 1997–2026 Citrix Systems, Inc. All rights reserved.

STATISTICS	COLUMN NAME IN THE OUTPUT OF THE STAT STREAM IDENTIFIER <IDENTIFIER NAME> COMMAND	DESCRIPTION
		having consumed 2 KB. Two instances might be shown as having consumed 4 KB, but three instances might be shown as having consumed 7 KB.
Response time	**RspTime**	The average response time for all the requests received in the last `<interval>` number of minutes.
Concurrent connections	**Conn**	The total number of concurrent connections that are currently open.

To view the statistical data collected for a stream identifier by using the command line

At the command prompt, type:

```
stat stream identifier <name> [<pattern> ...] [-detail] [-fullValues] [-ntimes <positive_integer>] [-logFile <input_filename>] [-sortBy <sortBy> [<sortOrder>]
```

Examples

Example 1 sorts the output on the BandW column, in the descending order. Example 2 sorts the output in Example 1, on the **Req** column, and in the ascending order

Example 1

```
> stat stream identifier myidentifier -sortBy BandW Descending -fullValues

Stream Session statistics

                   Req                BandW

User1              508               125924
```

© 1997–2026 Citrix Systems, Inc. All rights reserved.

```
User2             5020               12692

User3             2025                4316



              RspTime                Conn

User1             5694                   0

User2              109                   0

User3                3                   0

 Done
```

Example 2

```
> stat stream identifier myidentifier -sortBy Req Ascending –fullValues

Stream Session statistics

                  Req               BandW

User1              508              125924

User3             2025                4316

User2             5020               12692



              RspTime                Conn

User1             5694                   0

User3                3                   0

User2              109                   0

 Done
```

© 1997–2026 Citrix Systems, Inc. All rights reserved.

To view the statistical data collected for a stream identifier by using the GUI

1. Navigate to **AppExpert** > **Action Analytics** > **Stream Identifiers**.
2. Select the stream identifier whose sessions you want to view, and then click Statistics For information about how you can group the output based on the values collected for various selector expressions.

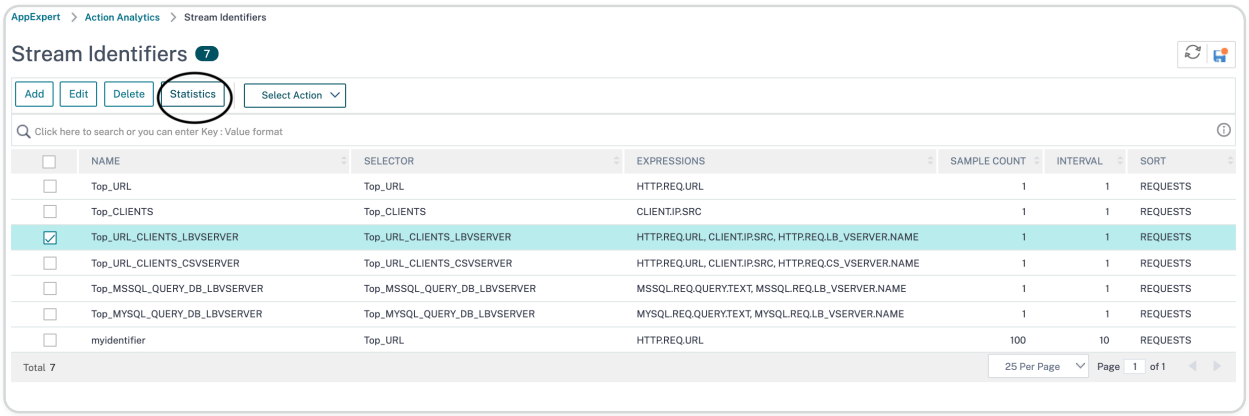

Group records on attribute values

Statistical information such as the number of times a particular URL has been accessed overall and per client, and the total number of GET and POST requests per client can provide valuable insights into whether any of your resources need to be expanded to meet the demand or be optimized for delivery. To obtain such statistics, you must use an appropriate set of selector expressions, and then use the pattern parameter in the stat stream identifier command. The grouping is based on the pattern that is specified in the command. Grouping can be performed concurrently on the values of multiple expressions.

In the command-line interface, you can group the output by using patterns of your choice. In the configuration utility, the pattern depends on the choices you make when drilling down through the values of various selector expressions. For example, consider a selector that has the expressions `HTTP.REQ.URL`, `CLIENT.IP.SRC`, and `HTTP.REQ.LB_VSERVER.NAME`, in that order. The statistics home page displays icons for each of these expressions. If you click the icon for `CLIENT.IP.SRC`, the output is based on the patterns *?. The output displays statistics for each client IP address. If you click an IP address, the output is based on the patterns * `<IP address> ?` and ? `<IP address> *` where `<IP address>` is the IP address you selected. In the resulting output, if you click a URL, the pattern used is `<URL> <IP address> ?`.

© 1997–2026 Citrix Systems, Inc. All rights reserved.

To group the records on the values of selector expressions by using the command line interface

At the command prompt, enter the following command to group the records on the basis of a selector expression:

```
stat stream identifier <name> [<pattern> ...]
```

The following examples use a different pattern to demonstrate the effect of the pattern on the output of the stat stream identifier command. The selector expressions are HTTP.REQ.URL and HTTP.REQ.HEADER("UserHeader"), in that order. The requests contain a custom header whose name is UserHeader. Note that in the examples, a given statistical value changes as determined by the grouping, but the sum total of the values for a given field remains the same.

Example 1

In the following command, the pattern used is ? ?. The appliance groups the output on the values collected for both selector expressions. The row headers consist of the expression values separated by a question mark (?). The row with the header /mysite/mypage1.html?Ed displays statistics for requests made by user Ed for the URL /mysite/mypage1.html.

NOTE:

You must ensure to type the following command with "\?" instead of "?". For example, If selector uses an expression - client.ip.src and client.tcp.srcport. The Stat command to group the output on the values collected for the selector is 'stat stream identifier myidentifier \? \? -fullValues' as given below.

```
> stat stream identifier myidentifier ? ? -fullValues

Stream Session statistics

                                        Req                BandW

/mysite/mypage2.html?Grace                1                 2553

/mysite/mypage1.html?Grace                2                    4

/mysite/mypage1.html?Ed                   8                   16

/mysite/mypage2.html?Joe                  1                 2554
```

© 1997–2026 Citrix Systems, Inc. All rights reserved.

```
/mysite/mypage1.html?Joe                    5                   10

/mysite/?Joe                                1                    4



                                     RspTime                 Conn

/mysite/mypage2.html?Grace                  0                    0

/mysite/mypage1.html?Grace                  0                    0

/mysite/mypage1.html?Ed                     0                    0

/mysite/mypage2.html?Joe                    0                    0

/mysite/mypage1.html?Joe                    0                    0

/mysite/?Joe                                6                    0

 Done
```

Example 2

In the following command, the pattern used is * ?. The appliance groups the output on the values accumulated for the second expression HTTP.REQ.HEADER("UserHeader"). The rows display statistics for all requests made by users Grace, Ed, and Joe.

NOTE:

Ensure to type the following command with "\?" instead of "?".

```
> stat stream identifier myidentifier * ?

Stream Session statistics

                 Req    BandW  RspTime     Conn

Grace              3     2557        0        0

Ed                 8       16        0        0
```

© 1997–2026 Citrix Systems, Inc. All rights reserved.

```
Joe                7     2568        6        0

 Done
```

Example 3

In the following command, the pattern used is ? *, which is the default pattern. The output is grouped on the values collected for the first selector expression. Each row displays statistics for one URL.

NOTE:

Ensure to type the following command with "\?" instead of "?".

```
> stat stream identifier myidentifier ? * -fullValues

Stream Session statistics

                                      Req                BandW

/mysite/mypage2.html                    2                5107

/mysite/mypage1.html                   15                  30

/mysite/                                1                   4



                                   RspTime                Conn

/mysite/mypage2.html                    0                   0

/mysite/mypage1.html                    0                   0

/mysite/                                6                   0

 Done
```

Example 4

© 1997–2026 Citrix Systems, Inc. All rights reserved.

In the following command, the pattern used is `* *`. The appliance displays one set of collective statistics for all the requests received, with no row title.

```
> stat stream identifier myidentifier * *

Stream Session statistics

                Req    BandW  RspTime     Conn

                 18     5141        6        0

 Done
```

Example 5

In the following command, the pattern is /mysite/mypage1.html *. The appliance displays one set of collective statistics for all the requests received for the URL /mysite/mypage1.html, with no row title.

```
> stat stream identifier myidentifier /mysite/mypage1.html *

Stream Session statistics

                Req    BandW  RspTime     Conn

                 15       30        0        0

 Done
```

Clear a stream session

You can flush all the records that have been accumulated for a stream identifier.

To clear a stream session by using the command line interface

At the command prompt, enter the following commands to clear a stream session and verify the results:

- clear stream session
- stat stream identifier

© 1997–2026 Citrix Systems, Inc. All rights reserved.

Example

This example uses the stat stream identifier command first, so that a comparison can be made with the stat stream identifier command that is used for verifying the result of the clear stream session command.

```
>stat stream identifier myidentifier

Stream Session statistics

                 Req    BandW  RspTime     Conn

/aed....html       2        0        0        0

/                636      303       12        0

 Done

>clear stream session myidentifier

 Done

>stat stream identifier myidentifier

 Done
```

To clear a stream session by using the GUI

1. Navigate to **AppExpert** > **Action Analytics** > **Stream Identifiers**.
2. Select the stream identifier whose sessions you want to clear, and then click **Clear Sessions**.

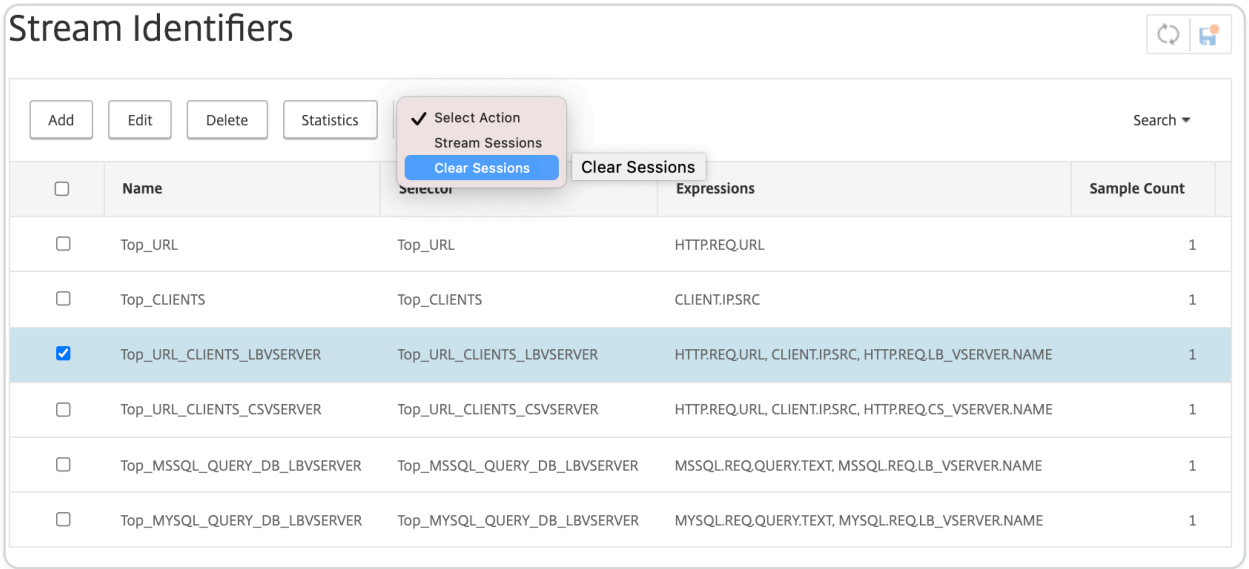

© 1997–2026 Citrix Systems, Inc. All rights reserved.

Configure policy for optimizing traffic

To put the selector-identifier pair in your action analytics configuration into effect, you must associate the pair with the point in the traffic flow at which you want to collect statistics. You can do so by configuring a Advanced policy and referencing the stream identifier from the policy rule. You can use compression policies, caching policies, rewrite policies, application firewall policies, responder policies, and any other policies whose action is based on a Boolean expression.

The action analytics feature introduces a set of Advanced policy expressions and functions for collecting and evaluating data. The expression `ANALYTICS.STREAM(<identifier_name>)` is used for referencing the identifier that you want to use. The expression COLLECT_STATS is used to collect statistical data. Functions such as `IS_TOP(<uint>)` and `IS_TOP_FREQUENTS(<uint>)` are used for making automatic, real-time traffic optimization decisions.

- **IS_TOP(\<number>).** Finds if a given object is in the top \<number> of elements. For example, is the element among the top 10 elements. When multiple elements have the count, they are considered to be similar in nature. The sort function must be turned on to avoid an undef condition.
- **IS_TOP_FREQUENTS(\<frequency>).** Finds if a given object is in the top \<frequency> of the elements that are in the top elements. For example, is the element among the top 50% of all the top elements maintained. Elements having the same values are considered similar in nature. The sort function must be turned on to avoid an undef condition.

It is your policy configuration that determines whether the NetScaler appliance must only collect data from traffic or also perform an action. If the appliance must only collect statistical data, you can configure a policy with the rule `ANALYTICS.STREAM(<identifier_name>).COLLECT_STATS` and the action NOOP. The NOOP policy must be the policy with the highest priority at the bind point. This policy is sufficient if you are only collecting statistics. Traffic optimization decisions, such as what to compress or cache, must be based on manual, periodic evaluation of the statistical data.

If, in addition to collecting statistics, the appliance must also perform an action on the traffic, you must configure the gotoPriorityExpression parameter of the NOOP policy such that another policy that has the desired rule and action is evaluated subsequently. This second policy must have a rule that begins with the `ANALYTICS.STREAM(<identifier_name>)` prefix and a function that evaluates the data.

© 1997–2026 Citrix Systems, Inc. All rights reserved.

Following is an example of two responder policies that are configured and bound globally. The policy responder_stat_collection enables the appliance to collect statistics based on the identifier, myidentifier. The policy responder_notify evaluates the data that is collected.

Example

```
> add responder action send_notification respondwith '"You are in the Top
10 list for bandwidth consumption"'

 Done

> add responder policy responder_stat_collection'
ANALYTICS.STREAM("myidentifier").COLLECT_STATS' NOOP

Done

> add responder policy responder_notify
'ANALYTICS.STREAM("myidentifier").BANDWIDTH.IS_TOP(10)' send_notification

 Done

> bind responder global responder_stat_collection 10 NEXT

 Done

> bind responder global responder_notify 20 END

 Done
```

How to limit bandwidth consumption per user or client device

Your web site, application, or file hosting service has finite network and server resources available to it to serve all its users. One of the most important resources is bandwidth. Substantial bandwidth consumption by only a subset of the user base can result in network congestion and reduced resource availability to other users. To prevent network congestion, you might have to limit a client's bandwidth consumption by using temporary service denial techniques such as responding to a client request with an HTML page if it has exceeded a preconfigured bandwidth value over a fixed time period leading up to the request.

In general, you can regulate bandwidth consumption either per client device or per user. This use case demonstrates the following:

© 1997–2026 Citrix Systems, Inc. All rights reserved.

- How to limit bandwidth consumption per client to 100 Mbps.
- How to regulate bandwidth consumption per user to 100 Mbps using a custom header that provides the user name.
- How to import an HTML page to send to a client that has exceeded the limit. Importing an HTML page simplifies the configuration of the responder action in these use cases and all responder actions that need the same response.

To limit bandwidth consumption per user or client device by using the command line interface

In the command-line interface, perform the following tasks to configure action analytics for limiting a client's or user's bandwidth consumption. Each step includes sample commands and their output.

1. **Set up your load balancing configuration.** Configure load balancing virtual server `mysitevip`, and then configure all the services that you need. Bind the services to the virtual server. The following example creates ten services and binds the services to `mysitevip`.

```
> add lb vserver mysitevip HTTP 192.0.2.17 80

 Done

> add service service[1-10] 192.0.2.[240-249] HTTP 80

service "service1" added

service "service2" added

service "service3" added

.

.

.

service "service10" added

 Done

> bind lb vserver vserver1 service[1-10]

service "service1" bound
```

© 1997–2026 Citrix Systems, Inc. All rights reserved.

```
service "service2" bound

service "service3" bound

.

.

.

service "service10" bound

 Done
```

2. **Configure the stream selector.** Configure one of the following stream selectors:

   - To limit bandwidth consumption per client, configure a stream selector that identifies the client IP address.

     ```
     > add stream selector myselector CLIENT.IP.SRC

      Done
     ```

   - To limit bandwidth consumption per user on the basis of the value of a request header that provides the user name, configure a stream selector that identifies the header. In the following example, the name of the header is `UserHeader`.

     ```
     > add stream selector myselector HTTP.REQ.HEADER(“UserHeader”)

      Done
     ```

3. **Configure a stream identifier.** Configure a stream identifier that uses the stream selector. Set the interval parameter to 60 minutes.

   ```
   > add stream identifier myidentifier myselector -interval 60
   -sampleCount 1 -sort BANDWIDTH

    Done
   ```

© 1997–2026 Citrix Systems, Inc. All rights reserved.

4. **Configure the responder action.** Import the HTML page that you want to send to users or clients that have exceeded the bandwidth consumption limit, and then use the page in responder action `crossed_limits`.

```
> import responder htmlpage http://.1.1.1/stdpages/wait.html crossed-
limits.html

This operation may take some time, Please wait...



 Done

> add responder action crossed_limits respondwithhtmlpage crossed-
limits.html

 Done
```

5. **Configure the responder policies.** Configure responder policy myrespol1 with the rule ANALYTICS.STREAM("myidentifier").COLLECT_STATS and the action NOOP. Then, configure policy `myrespol2` for determining whether a client or user has crossed the 100 Mbps limit. The policy `myrespol2` is configured with the responder action `crossed_limits`, measured in Kilobits per second.

```
> add responder policy myrespol1
'ANALYTICS.STREAM("myidentifier").COLLECT_STATS' NOOP

 Done

> add responder policy myrespol2
'ANALYTICS.STREAM("myidentifier").BANDWIDTH.GT(102400)' crossed_limits

 Done
```

6. **Bind the responder policies to the load balancing virtual server.** The policy myrespol1, which only collects statistical data, must have the higher priority and a GOTO expression of NEXT.

© 1997–2026 Citrix Systems, Inc. All rights reserved.

```
> bind lb vserver mysitevip -policyName myrespol1 -priority 1
-gotoPriorityExpression NEXT

 Done

> bind lb vserver mysitevip -policyName myrespol2 -priority 2
-gotoPriorityExpression END

 Done
```

7. **Test the configuration.** Test the configuration by sending test HTTP requests, from multiple clients or users, to the load balancing virtual server and using the stat stream identifier command to view the statistics that are collected for the specified identifier. The following output displays statistics for clients.

```
> stat stream identifier myidentifier -sortBy BandW –fullValues

Stream Session statistics

                          Req           BandW

192.0.2.30                5000          3761

192.0.2.31                29            2602

192.0.2.32                25            51



                          RspTime       Conn

192.0.2.30                2             0

192.0.2.31                0             0

192.0.2.32                0             0

 Done

>
```

© 1997–2026 Citrix Systems, Inc. All rights reserved.

AppExpert applications

WARNING

The application template functionality is deprecated. As an alternative, you can use StyleBooks. For more information, see StyleBooks and Web application firewall StyleBook.

An AppExpert application is a collection of configuration that you set up on the NetScaler appliance. Managing AppExpert applications is simplified by a GUI (GUI) that allows you to specify application traffic subsets and a distinct set of security and optimization policies for processing each traffic subset. Also, it consolidates deployment steps in one view, so you can quickly configure target IP addresses for clients and specify host servers.

After the AppExpert application is set up, you must verify that the application is working correctly. If necessary, you can customize the configuration to suit your requirements.

Periodically, you can verify and monitor the configuration by viewing the counters for various application components, statistics, and the Application Visualizer. You can also configure authentication, authorization, and auditing (authentication, authorization, and auditing) policies for the application.

AppExpert application terminology

Following are the terms used in the AppExpert applications feature and the descriptions of the entities for which the terms are used:

Public endpoint. The IP address and port combination at which the NetScaler appliance receives client requests for the associated web application. A public endpoint can be configured to receive either HTTP or secure HTTP (HTTPS) traffic. All client requests for the web application must be sent to a public endpoint. An AppExpert application can be assigned multiple endpoints.

Application unit. An AppExpert application entity that processes a subset of web application traffic and load balances a set of services that host the associated content. The subset of traffic that an application unit must manage is defined by a rule. Each application unit also defines its own set of traffic optimization and security policies for the requests and responses that it manages. The NetScaler services associated with these policies are Compression, Caching, Rewrite, Responder, and application firewall.

By default, every AppExpert application with at least one application unit includes a default application unit, which cannot be deleted. The default application unit is not associated with a rule

© 1997–2026 Citrix Systems, Inc. All rights reserved.

for identifying requests and is always placed last in the order of application units. It defines a set of policies for processing any request that does not match the rules that are configured for the other application units. Thereby ensuring all client requests are processed.

Service. The combination of the IP address of the server that hosts the web application instance and the port to which the application is mapped on the server, in the format `\<IP address\>:\<Port\>`. A web application that serves many requests is hosted on multiple servers. Each server is said to host an instance of the web application, and each such instance of the web application is represented by a service on the NetScaler appliance.

Application unit rule. Advanced policy expression that defines the characteristics of a traffic subset for an application unit. The following example rule is a Advanced policy expression that identifies a traffic subset that consists of four image types:

```
HTTP.REQ.URL.SUFFIX.EQ("bmp") || HTTP.REQ.URL.SUFFIX.EQ("gif") ||
HTTP.REQ.URL.SUFFIX.EQ("png") || HTTP.REQ.URL.SUFFIX.EQ("jpg")
```

For more information about Advanced policy expressions, see Policies and Expressions.

Traffic Subset. A set of client requests that require a common set of traffic optimization and security policies. A traffic subset is managed by an application unit and is defined by a rule.

How AppExpert application works

When the endpoint receives a client request, the NetScaler appliance evaluates the request against the rule that is configured for the topmost application unit. If the request satisfies this rule, the request is processed by the policies that are configured for the application unit, and then forwarded to a service. The choice of service depends on which services are configured for the application, and on settings such as the load balancing algorithm and persistence method configured for the application unit.

If the request does not satisfy the rule, the request is evaluated against the rule for the next topmost application unit. In this order, the request is evaluated against each application unit rule until the request satisfies a rule. If the request does not satisfy any of the configured rules, it is processed by the default application unit, which is always the last application unit.

You can configure multiple public endpoints for an AppExpert application. In such a configuration, by default, each application unit processes requests received by all the public endpoints and load balances all the services that are configured for the application. However, you can specify that an

© 1997–2026 Citrix Systems, Inc. All rights reserved.

application unit processes traffic from only a subset of the public endpoints and load balances only a subset of the services that are configured for the AppExpert application.

The following flow diagram illustrates the AppExpert Application flow sequence for using a built-in application template.

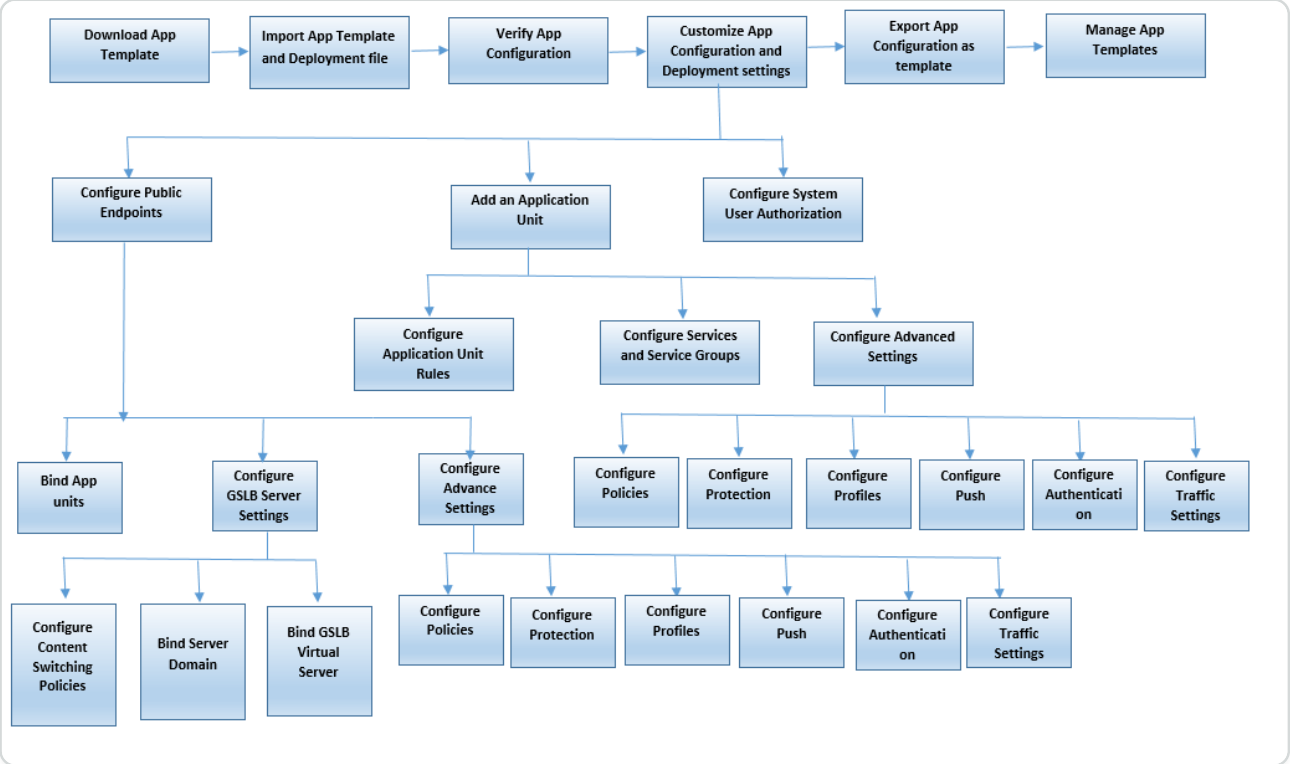

If you prefer to create a customized application without using a template, do the following:

1. Create a custom application.
2. Configure application and deployment settings.
3. Export the configuration to new template files (optional).
4. Import the template files to other NetScaler appliances that require a similar AppExpert application configuration

Customize AppExpert configuration

After you verify that the AppExpert application is working correctly, you can customize the configuration to suit your requirements.

After you verify that the AppExpert application configuration is working correctly, you can configure the application and the deployment settings to suit your requirements. When you import an application template and deployment file, the system automatically populates the target application with the available configuration settings (such as application units, application unit rules, policies, persistence settings, load balancing methods, profiles, and traffic settings). In this application, you

© 1997–2026 Citrix Systems, Inc. All rights reserved.

can configure deployment settings such as public endpoints, services, and service groups for each traffic subset. If you want the AppExpert application to manage a traffic subset that is not included in the template, you can either add an application unit for a traffic subset or modify the existing application unit. After you customize the configuration, you can also specify the order of evaluation for each traffic subset that the application manages.

Configuring an AppExpert application consists of the following steps:

1. Configuring Public Endpoints
2. Configuring Application Units
3. Specifying the Order of Evaluation
4. Viewing Application Configuration using Visualizer

Also, you can configure the policies that the template provided. If the AppExpert application template does not include policies for a particular NetScaler feature, such as Rewrite or application firewall, you can configure your own policies.

Configure public endpoints

If you did not specify a public endpoint when importing an AppExpert application, you can specify public endpoints after you create the application. You can configure one public endpoint of type HTTP and one public endpoint of type HTTPS for your AppExpert application.

If endpoints are already configured for the application, you can dissociate endpoints from the AppExpert application and delete any endpoints that you no longer need. Note that when you dissociate a public endpoint from the AppExpert application, the endpoint is automatically unbound from the associated application unit, but it is not deleted from the system.

To configure public endpoints for an AppExpert application:

1. Navigate to **AppExpert** > **Applications**.
2. In the details pane, right-click the application for which you want to configure public endpoints, and then click Edit.
3. In the **Applications** page, go to **Public Endpoint** section and click the pencil icon.
4. In the **Public Endpoint** slider, set the following parameters.
    a. Public endpoint type. Select the radio button to define the endpoint type.
    b. Name. Name of the public endpoint.
    c. IP address. IP address of the public endpoint.

© 1997–2026 Citrix Systems, Inc. All rights reserved.

d. Port. Port number of the public endpoint.

e. Protocol. Select a protocol type as HTTP or HTTPS.

5. Click **Continue.**
6. In the **Application Units** section, select an application unit from the list.
7. Click **Continue** to set the policy and server details.
8. Click **OK** and then Done.
9. Click Close.

For more information about the parameters in the **Configure Public Endpoint** dialog box, see Content Switching.

Configure services and service groups for an application unit

When you configure a service or service group, you either modify an existing service or service group, or add new services to the AppExpert application. You add services or service groups if you did not specify them when you imported the application template. You also add services and service groups when you increase the number of servers that host instances of the application. You can configure a service and service group for an application unit only after you configure the service or service group for the AppExpert application.

To configure a service or service group for the AppExpert application:

1. Navigate to **AppExpert** > **Applications**.
2. In the details pane, right-click the application and then click **Edit.**
3. In the **Applications** page, select an application unit and then click **Continue**.
4. In the **Services and Service Groups** section, do the following:

   a. In the Service Binding slider, set the following parameters.

      i. Service. Select a load balancing service from the list or create a new service.

      ii. Weight. Provide a weight value for the service.

   b. Click **Bind** and then **Done.**

   c. In the ServiceGroup Binding slider, set the following parameters:

      i. Service Group Name. Select a load balancing service group or create a new service group.

      ii. Click **Bind** and then **Done**.

© 1997–2026 Citrix Systems, Inc. All rights reserved.

   d. Click **Done**.

5. Click **Continue** to set other configurations.

Create application units

You might need to add application units for traffic subsets that are either specific to your web application implementation or not defined in the template. When creating an application unit, you must configure a rule for the application unit.

To create an application unit for the AppExpert application:

1. Navigate to **AppExpert** > **Applications**.
2. In the details pane, right-click the application for which you want to add an application unit, and then click **Add**.
3. In the **Applications** page, go to **Application Units** section and click the **pencil** icon.

To configure policy expressions for an application unit:

1. Navigate to **AppExpert** > **Applications**.
2. In the details pane, right-click the application for which you want to add an application unit, and then click **Add**.
3. In the **Applications** page, go to **Application Units** section and click the **+** icon. to create a unit and add policy expressions.
4. To specify the format of the new expression, do one of the following:

   a. To specify that you want to configure a policy expression in the Rule box, click Classic Syntax.

   b. To specify that you want to configure an advanced expression in the Rule box, click Advanced policy.

   c. In the Rule box, configure the expression.

5. Click **OK**.

Configure application unit rules

You might want to configure an application unit rule to include or exclude certain types of traffic. When you configure the rule, you can also define the syntax of the expression.

To configure an application unit rule:

© 1997–2026 Citrix Systems, Inc. All rights reserved.

1. In the navigation pane of the GUI, expand AppExpert, and then click **Applications**.
2. In the details pane, right-click the application unit for which you want to modify the rule, and then click **Open**.
3. In the Configure Application Unit dialog box, do the following:
    a. To specify the format of the new expression, do one of the following:
        - To specify that you want to configure a Advanced policy expression in the Rule box, click **Classic Syntax**.
        - To specify that you want to configure an advanced expression in the Rule box, click **Advanced policy**.
    b. In the Rule box, configure the expression.
4. Click **OK**.

Configure policies for application units

For an AppExpert application, you can configure policies for Compression, Caching, Rewrite, Responder, and Application Firewall. The templates that you download from the Citrix® Community web site provide you with a set of policies that fulfill the most common application management requirements. You might want to fine-tune or customize these policies. If the set of policies provided for a given application unit does not include policies for a particular feature, you can create and bind your own policies for that feature.

If you create an AppExpert application without using a template, you must configure all the policies that the web application needs.

The GUI uses various icons to indicate whether or not policies are configured for a feature. For an application unit, if a policy is configured for a given feature, an icon that represents the feature is displayed. For example, if a compression policy is configured for an application unit, a compression icon is displayed in the Compression column for the application unit. For features for which no policy is configured, an icon depicting a plus sign (+) is displayed.

Note: When configuring policies for application units, you might need to configure policies and expressions that are either in the classic or Advanced policy. Additionally, when you configure Advanced policy policies, you might need to specify parameters such as Goto expressions and invoke policy banks.

For information about configuring policies and expressions in both formats, see Policies and Expressions.

© 1997–2026 Citrix Systems, Inc. All rights reserved.

Configuring compression policies

You can use either classic policies or advanced policies to configure compression, but you cannot bind compression policies of both types to the same application unit.

To configure a compression policy for an application unit:

1. Navigate to **AppExpert** > **Applications**.
2. In the details pane, in the row for the application unit you want to configure, click the icon provided in the Compression column.
3. In the Configure Compression Policies dialog box, do one or more of the following, depending on the configuration tasks you want to perform:

   - Click Switch to Advanced policy if you want to configure a Advanced policy compression policy. If you want to bind or configure classic compression policies, and if you are in the Advanced policy view, you can click Switch to Classic Syntax to return to the classic policy view and begin modifying bound classic policies or create and bind new classic compression policies.

     Important: This setting also determines what policies are displayed when you want to insert a policy. For example, if you are in the Advanced policy view, when you click Insert Policy, the list that appears in the Policy Name column will include only Advanced policy policies. You cannot bind policies of both types to an application unit.
   - If you want to configure classic policies, click either Request or Response, depending on whether you want the policy to be evaluated at request-time or at response-time.

     You can configure both request-time and response-time classic compression policies for an application unit. After evaluating all of the request-time policies, if no match is found, the appliance evaluates response-time policies.
   - To modify a compression policy that is already bound to the application unit, click the name of the policy, and then click Modify Policy. Then, in the Configure Compression Policy dialog box, modify the policy, and then click OK.

     For information about modifying a compression policy, see Compression.
   - To unbind a policy, click the name of the policy, and then click Unbind Policy.
   - To modify the priority assigned to a policy, double-click the priority value, and then enter a new value.
   - To regenerate assigned priorities, click Regenerate Priorities.

© 1997–2026 Citrix Systems, Inc. All rights reserved.

- To insert a new policy, click **Insert Policy** and, in the list that is displayed in the Policy Name column, click **New Policy**. Then, in the Create Compression Policy dialog box, configure the policy, and then click **Create**.

  For information about modifying a compression policy, see Compression.
- If you are configuring a Advanced policy expression, do the following:
  - In the Goto Expression column, select a Goto expression.
  - In the Invoke column, specify the policy bank that you want to invoke if the current policy evaluates to TRUE.

4. Click **Apply Changes**, and then click **Close**.

Configuring Caching Policies

You can use only Advanced policy policies and expressions to configure Caching policies.

To configure Caching policies for an application unit:

1. Navigate to **AppExpert** > **Applications**.
2. In the details pane, in the row for the application unit you want to configure, click the icon provided in the Caching column.
3. In the Configure Cache Policies dialog box, do one or more of the following, depending on the configuration tasks you want to perform:
   - Click either Request or Response, depending on whether you want the policy to be evaluated at request-time or at response-time.

     You can configure both request-time and response-time Caching policies for an application unit. After evaluating all of the request-time policies, if no match is found, the appliance evaluates response-time policies.
   - To modify a Caching policy that is already bound to the application unit, click the name of the policy, and then click Modify Policy. Then, in the **Configure Cache Policy** dialog box, modify the policy, and then click **OK**.

     For information about modifying a Caching policy, see Integrated Caching.
   - To unbind a policy, click the name of the policy, and then click **Unbind Policy**.
   - To modify the priority assigned to a policy, double-click the priority value, and then enter a new value.
   - To regenerate assigned priorities, click **Regenerate Priorities**.

© 1997–2026 Citrix Systems, Inc. All rights reserved.

- To insert a new policy, click **Insert Policy** and, in the list that is displayed in the Policy Name column, click **New Policy**. Then, in the **Create Cache Policy** dialog box, configure the policy, and then click **Create**.

  For information about modifying a Caching policy, see Integrated Caching.
- In the Goto Expression column, select a Goto expression.
- In the Invoke column, specify the policy bank that you want to invoke if the current policy evaluates to TRUE.

4. Click **Apply Changes**, and then click **Close**.

Configuring rewrite policies

You can use only Advanced policy policies and expressions to configure Rewrite policies.

To configure Rewrite policies for an application unit:

1. Navigate to **AppExpert** > **Applications**.
2. In the details pane, in the row for the application unit you want to configure, click the icon provided in the Rewrite column.
3. In the **Configure Rewrite Policies** dialog box, do one or more of the following, depending on the configuration tasks you want to perform:

   - Click either Request or Response, depending on whether you want the policy to be evaluated at request-time or at response-time.

     You can configure both request-time and response-time Rewrite policies for an application unit. After evaluating all of the request-time policies, if no match is found, the appliance evaluates response-time policies.
   - To modify a Rewrite policy that is already bound to the application unit, click the name of the policy, and then click **Modify Policy**. Then, in the Configure Rewrite Policy dialog box, modify the policy, and then click **OK**.

     For information about modifying a Rewrite policy, see Rewrite.
   - To unbind a policy, click the name of the policy, and then click **Unbind Policy**.
   - To modify the priority assigned to a policy, double-click the priority value, and then enter a new value.
   - To regenerate assigned priorities, click **Regenerate Priorities**.

© 1997–2026 Citrix Systems, Inc. All rights reserved.

- To insert a new policy, click **Insert Policy** and, in the list that is displayed in the **Policy Name** column, click **New Policy.** Then, in the **Create Rewrite Policy** dialog box, configure the policy, and then click **Create**.

  For information about modifying a Rewrite policy, see Rewrite.
- In the Goto Expression column, select a Goto expression.
- In the Invoke column, specify the policy bank that you want to invoke if the current policy evaluates to TRUE.

4. Click **Apply Changes**, and then click **Close**.

Configuring responder policies

You can use only Advanced policy policies and expressions to configure Responder policies.

To configure Responder policies for an application unit:

1. Navigate to **AppExpert** > **Applications**.
2. In the details pane, in the row for the application unit you want to configure, click the icon provided in the Responder column.
3. In the **Configure Responder Policies** dialog box, do one or more of the following, depending on the configuration tasks you want to perform:

   - To modify a Filter policy that is already bound to the application unit, click the name of the policy, and then click **Modify Policy**. Then, in the Configure Responder Policy dialog box, modify the policy, and then click **OK**.

     For information about modifying a Responder policy, see Responder.
   - To unbind a policy, click the name of the policy, and then click **Unbind Policy**.
   - To modify the priority assigned to a policy, double-click the priority value, and then enter a new value.
   - To regenerate assigned priorities, click **Regenerate Priorities**.
   - To insert a new policy, click Insert Policy and, in the list that is displayed in the Policy Name column, click New Policy. Then, in the Create Responder Policy dialog box, configure the policy, and then click Create.

     For information about modifying a Responder policy, see Responder.
   - In the Goto Expression column, select a Goto expression.

© 1997–2026 Citrix Systems, Inc. All rights reserved.

- In the Invoke column, specify the policy bank that you want to invoke if the current policy evaluates to TRUE.

4. Click **Apply Changes**, and then click **Close**.

Configuring Application Firewall Policies

You can configure both classic and Advanced policy policies and expressions for Application Firewall. However, if a policy of one type is already bound globally or to a virtual server that is configured on the appliance, you cannot bind a policy of the other type to an application unit. For example, if a Advanced policy is already bound either globally or to a virtual server, you cannot bind a classic policy to an application unit.

To configure Application Firewall policies for an application unit:

1. Navigate to **AppExpert** > **Applications**.
2. In the details pane, in the row for the application unit you want to configure, click the icon provided in the **Application Firewall** column.
3. In the **Configure Application Firewall Policies** dialog box, do one or more of the following, depending on the configuration tasks you want to perform:

   - Click either Classic Expression or Advanced Expression depending on the type of expression you want to configure for the Application Firewall policy.

     Important: This setting also determines what policies are displayed when you want to insert a policy. For example, if you select Advanced Expression, when you click **Insert Policy**, the list that appears in the **Policy Name** column will include only Advanced policy policies. You cannot bind policies of both types to an application unit. This option is not available if a policy of either type is already bound either globally or to a virtual server.
   - To modify an application firewall policy that is already bound to the application unit, click the name of the policy, and then click Modify Policy. Then, in the Configure Application Firewall Policy dialog box, modify the policy, and then click OK.

     For information about modifying a application firewall policy, see Policies.
   - To unbind a policy, click the name of the policy, and then click Unbind Policy.
   - To modify the priority assigned to a policy, double-click the priority value, and then enter a new value.
   - To regenerate assigned priorities, click Regenerate Priorities.

© 1997–2026 Citrix Systems, Inc. All rights reserved.

- To insert a new policy, click **Insert Policy** and, in the list that is displayed in the **Policy Name** column, click New Policy. Then, in the **Create Application Firewall Policy** dialog box, configure the policy, and then click **Create**.

  For information about modifying a application firewall policy, see Policies.

4. Click **Apply Changes**, and then click **Close**.

Configure application units

To configure an application unit by using the GUI:

1. Navigate to **AppExpert** > **Applications** > **Application Unit** section and then click the plus icon to add a new application unit for a traffic subset.
2. In the **Application Unit** slider, set the following parameters:

   - Name
   - Expression

   You can insert an expression either by adding the expression components manually or by using the Expression Editor link. To manually add an expression, enter a selector component and then type a period (.) to display a list from which you can select the next component. For example, type HTTP and then type a period. A drop-down menu appears. The contents of this menu provide the keywords that can follow the initial keyword that you entered. Select a component from the drop-down menu. The Expression* text box now displays the components that you have added to the expression (for example, HTTP.REQ). Continue adding components until the complete expression is formed.

   If you prefer assistance to form the expression, you can use the Expression Editor link. On the Expression Editor page, you can form an expression by selecting components from the drop-down boxes. Select the components and click Done to insert the expression on the Application Unit page.
3. Click **Continue** to bind services and service groups.
4. Click the **Service** section to select or add a virtual service and bind it to the application unit.
5. Click **Continue** and click the **Service Group** section to select or add a virtual service group and bind it to the application unit.
6. Click **Bind** and **Continue** to configure Advanced Settings (such as Policies, Method, Persistence, Protection, Profiles, Push, Authentication, and Traffic Settings) for the application unit.

© 1997–2026 Citrix Systems, Inc. All rights reserved.

7. Click the **plus** icon in each section to set the configuration parameters.
8. Click **OK** and then **Done**.

To edit an application unit for an application by using the GUI:

Navigate to **AppExpert** > **Applications**, select an application and click **Edit**. In the **Application Unit** section, select an entity, click the edit icon and modify the application unit settings.

Note: You cannot modify the name and rule expression for an existing application unit.

NetScaler's video tutorials enable you to understand NetScaler features in an easy and simple way. Watch `<https://www.youtube.com/watch?v=bJ5_i8fV2hc>` video to learn how configure an application unit.

Configure public endpoints for an application

To configure public endpoints for an application by using the GUI:

1. Navigate to **AppExpert** > **Applications**, select an application entity, and then click **Edit**.
2. In the **Public Endpoint** section, click **+** to configure a new public endpoint.
3. In the **Public Endpoint** slider, do one of the following:
    a. Click **New** to create a new endpoint.
    b. Click **Existing Public Endpoint** to select an endpoint from the drop-down list.
4. Set the following endpoint parameters:
    a. Name
    b. IP address
    c. Protocol
    d. Port
5. Click **Continue** to configure additional settings such as application units, GSLB server bindings, policies, profiles, push, traffic settings, and authentication.
6. Click **OK** and then **Done**.
7. Click **Continue** and then **Done**.

To edit a public endpoint for an application by using the GUI:

Navigate to **AppExpert** > **Applications**, select an application, and click **Edit**. In the **Public Endpoint** section, select an endpoint, click the pen icon, and modify the endpoint settings.

© 1997–2026 Citrix Systems, Inc. All rights reserved.

To delete a public endpoint for an application by using the GUI:

Navigate to **AppExpert** > **Applications** > **Public Endpoint,** click the pen icon to view the delete icon next to the entity.

NetScaler's video tutorials enable you to understand NetScaler features in an easy and simply way. Watch `<https://www.youtube.com/watch?v=z4v-edQiVpw>` video to learn how to configure a public endpoint.

Specify the order of evaluation of application units

Application unit rules are evaluated in the order in which they are placed in the GUI. The rule that is configured for the topmost application unit is always configured first, followed by the rule that is configured for the second topmost application unit, and so on. The default application unit is always evaluated last.

When a request matches the rule that is configured for an application unit, the request is processed by the application unit, and no further matching is performed. Therefore, the order of evaluation of application units becomes an important factor if the traffic subsets for two or more application units overlap. If the traffic subsets for two or more application units overlap, you must specify the order in which an incoming request is matched against the application unit rules.

To specify the order of evaluation of application units:

1. Navigate to **AppExpert** > **Applications**, select an application and click **Edit**. In the **Application Unit** section, click the **Pencil** icon and then hover the cursor over the check box to the left of the name of the application unit. Click the icon that appears next to the check box and hold down the mouse to drag the application up or down to a new location in the priority list.

Configure persistency groups for application units

You can configure a persistency group for the application units in an AppExpert application. In the context of an AppExpert application, a persistency group is a group of application units that you can treat as a single entity for the purpose of applying common persistence settings. When the application is exported to an application template file, the persistency group settings are included, and they are automatically applied to the application units when you import the AppExpert application.

To configure a persistency group for an application by using the GUI:

1. Navigate to **AppExpert** > **Applications**.

© 1997–2026 Citrix Systems, Inc. All rights reserved.

2. In the **Applications View** dialog box, click the name of the application for whose application units you want to configure a persistency group, and then click Configure **Persistency Groups**.
3. In the **Configure Persistency Groups** dialog box, do one of the following:
   - To add a persistency group, click **Add**.
   - To modify a persistency group, click **Open**.
4. In the **Create Persistency Group** or **Configure Persistency Group** dialog box, set the following parameters:
   - Group Name—Name of the persistency group. For the NetScaler appliance to recognize the persistency group as part of the application's configuration, the name of the AppExpert application must be included in the name of the persistency group, as a prefix. Therefore, by default, the appliance displays the prefix in the Group Name box, and you cannot remove that prefix. Enter a name of your choice after the prefix.
   - Persistence—Type of persistence for the virtual server. If you select SOURCEIP, in the IPv4 Netmask box, enter a network mask that specifies the number of bits that the appliance must consider when creating persistence sessions. If you select COOKIEINSERT, in the Cookie Domain and Cookie Name boxes, specify a domain attribute to send in the Set-Cookie directive, and a name for the cookie, respectively.
   - Timeout—Time period for which a persistence session is in effect.
   - Backup Persistence—Type of backup persistence for the group.
   - Backup Timeout—Time period, in minutes, for which backup persistence is in effect.
   - Application Units—To add an application unit to the persistency group, in the Available Application Units box, click the application unit, and then click Add. To remove an application unit from the persistency group, in the Configured Application Units box, click the application unit, and then click **Remove**.
5. Click **OK**.

View AppExpert applications and configure entities by using the application visualizer

The Visualizer feature shows you a graphical representation of an application's configuration. It includes the name of the public endpoint, application units assigned to the public endpoint, and the number of policies and services bound to the application. You can use the Visualizer to obtain a visual overview of an AppExpert application’s configuration and configure some of the displayed

© 1997–2026 Citrix Systems, Inc. All rights reserved.

entities. By default, the Visualizer displays application units, services, and monitors for the selected application.

To view an AppExpert application by using the Application Visualizer:

1. Navigate to **AppExpert** > **Applications**, select an application entity, and click **Visualizer**.

Configure user authentication, authorization, and auditing

You can configure authorization for users and groups to enable then to access an AppExpert application. If the AAA user or group for which you want to configure permissions has not already been created, you can create it from AppExpert and then configure permissions for application access.

To configure AAA users and AAA user groups for an application by using the configuring utility

1. Navigate to **AppExpert** > **Applications**, select an application entity, and then click **Edit**.
2. In the **Advanced Settings** section, click **Authorization**, and configure authorized users and user groups.
3. Click the **AAA** user section to bind authorized users to the application.
4. In the **AAA User** slider, set the parameters .
5. Click **Continue**, and then click **Authorization Policies** in the **Advanced Settings** section.
6. In the **Authorization Policy** slider, bind an authorization policy to the application.
7. Click **Continue**, and then click the **Authorization Group** section in the **Advanced Settings** section.
8. In the **AAA Group Binding** slider, bind an authorization user group to the application.
9. Click **Continue**, and then click **Policies** in the **Advanced Settings** section.
10. In the **Policies** slider, bind an **Audit Syslog** or **Audit NSlog** policy to the application.
11. Click **Continue** and then **Done**.

To edit AAA users and AAA user groups for an application by using the GUI:

Navigate to **AppExpert** > **Applications** > **Advanced Settings** and click **Authorization**. Then click the edit icon and specify values for user or user-group authorization settings.

To delete AAA users and AAA user groups by using the GUI:

Navigate to **AppExpert** > **Applications**, select an application and click **Edit**. In the **Applications** page, click **Advanced Settings** and click **Authorization**. Click the delete icon next to the entity.

© 1997–2026 Citrix Systems, Inc. All rights reserved.

Monitor a NetScaler application

After you customize the AppExpert application, you can view application statistics to make sure that the application and all its entities are working correctly. You can also use the Application Visualizer to monitor statistics associated with certain entities such as policies and virtual servers.

You can also view the hit counters for various entities at regular intervals to make sure that counters are being updated.

View application statistics

In the **Applications** node, you can select an application and view the Statistics page for the application. On the Statistics page, you can monitor the health and states of public endpoints and application units, and view the following statistical information:

- Requests and responses per second for each of the public endpoints and application units.
- Bytes per second, at each endpoint, for incoming and outgoing traffic.
- Application unit hit counters and the number of client and server connections for each application unit.
- Statistics for the services that are bound to the application units.

On the Statistics page, you can also view CPU usage, memory usage, and system logs.

To view statistics for an application:

1. Navigate to **AppExpert** > **Applications**.
2. In the details pane, click the application for which you want to view statistics, and then click **Statistics**.

Monitoring an Application by Using the Application Visualizer

You can use the Application Visualizer to monitor the number of requests received per second at a given point in time by the vservers and the number of hits per second at a given point in time for Rewrite, Responder, and Cache policies.

To view statistical information for vservers, Rewrite policies, Responder policies, and Cache policies in the Visualizer:

1. Navigate to **AppExpert** > **Applications**.
2. In the details pane, select the application for which you want to view statistical information, and then click **Visualizer**.

© 1997–2026 Citrix Systems, Inc. All rights reserved.

3. In the **Application Visualizer** window, do the following:

   - To view the statistics, click **Show Stats**.

     The statistical information is displayed on the respective nodes in the Visualizer. This information is not updated in real time and has to be refreshed manually.

   - To refresh the statistical information, click **Refresh Stats**.

Viewing Hits

The hit counters that are provided for various AppExpert application entities enable you to monitor the functioning of public endpoints and application units. For an application, the Hits dialog box displays the total number of requests received by each configured public endpoint. For an application unit, the Hits dialog box displays the number of requests that the application unit processed from each of the public endpoints and the total hit count.

Delete an AppExpert application

If you no longer need an application and its application units, you can delete it. When you delete an AppExpert application, backend services are not deleted, and any public endpoints that the application used become available for use by other applications.

When deleting an application, you are also prompted to specify whether you want to delete any bound policies and actions that are not used elsewhere.

To delete an application unit for an application by using the GUI:

Navigate to **AppExpert** > **Applications**, select an application and click **Edit**. In the **Application Unit** section, click the delete icon next to the entity

Configure application authentication, authorization, and auditing

You can configure Authentication, Authorization, and Auditing (AAA) for the applications that you configure on the appliance. An authentication policy that is configured for an application defines the type of authentication to apply when a user or group attempts to access the application. If external authentication is used, the policy also specifies the external authentication server. Authorization policies configured for an application specify whether a particular user or group can access the application. Auditing policies define the audit log type, the level at which logging is performed, and other audit server settings. Authentication and auditing policies use the classic policy format.

© 1997–2026 Citrix Systems, Inc. All rights reserved.

Authentication policies, authorization policies, and auditing policies can be configured in any order. However, before you configure AAA for an application, you must configure a public endpoint for the application.

Configuring authentication for an application involves specifying an authentication FQDN, an authentication virtual server, a server certificate, and authentication and session policies. Authentication policies are automatically bound to the authentication virtual server specified for the application.

To configure authentication for an AppExpert application:

1. Navigate to **AppExpert** > **Applications**.
2. In the details pane, do one of the following:
    a. Click Add to add an authentication for a new application.
    b. Click Edit to modify an existing application.
3. In the **Applications** page, select an Application Unit.
4. In the **Application Unit** slider page, click Authentication from the **Advanced Settings** section.
5. In the **Authentication** section, select the authentication type as follows:
    a. Form based authentication
    b. 401 based authentication
    c. None
6. Click **OK** and then click **Done**.

Configure application authorization

You can configure authorization for users and groups to enable then to access an AppExpert application. If the AAA user or group for which you want to configure permissions has not already been created, you can create it from AppExpert and then configure permissions for application access.

To configure permissions for a AAA user or group to access an AppExpert application:

1. Navigate to **AppExpert** > **Applications**.
2. In the details pane, click the AppExpert application for which you want to configure a user or group access.
3. In the **Applications** page, and then click Authorization. from the **Advanced Settings** section.

© 1997–2026 Citrix Systems, Inc. All rights reserved.

4. Do one of the following:

   - If the AAA user or group for which you want to configure permissions are already in the Groups/Users tree, drag the user or group from the Groups/Users tree to the Users or Groups node in the application tree. Then, right-click the user or group and click Allow.
   - If the AAA user or group for which you want to configure permissions is not configured on the appliance, in the application tree, right-click Users or Groups, and then click Add. In the Create AAA Group or Create AAA User dialog box, fill in the values, click Create, and then click Close.

     The user or group is created with the permission set to Allow. To change the permission setting, right-click the group or user, and then click the permission setting.

5. Click **Done** and then click **Close**.

Configure application auditing

When you configure auditing policies for an application, you must specify the server to which the log messages must be directed, the format of the messages logged, and the log level. Optionally, you can configure other settings, such as the log facility and date format. Auditing policies are automatically bound to all the AppExpert application's public endpoints.

To configure auditing policies for an application:

1. Navigate to **AppExpert** > **Applications**.
2. In the details pane, click the application for which you want to configure auditing policies.
3. In the Application Unit slider page, click + icon in the **Policies** section to configure the auditing policies.
4. In the **Policies** slider page, select policy type as Syslog auditing or Nslog auditing and click **Continue**.
5. In the Policy binding section, set the following parameters.

   a. Select a policy for binding. If you do not have a policy for binding. click + to create a new policy.

   b. To create a new auditing policy, under Policy Name, click **New Policy,** and then, in the **Policy** page do the following:

      i. In the Name box, type a name for the policy.

      ii. The Name box already contains the string that is required at the beginning of the server name. You cannot modify the string.

© 1997–2026 Citrix Systems, Inc. All rights reserved.

iii. From the Auditing Type list, select the auditing type (either SYSLOG or NSLOG).

iv. If the audit server you want to specify is already listed in the Server list, select the server from the list, and then, if you want to modify the server settings, click Modify. In the Configure Auditing Server dialog box, modify the settings as appropriate, and then click OK. For more information about the settings in the Configure Auditing Server dialog box, see Auditing Authenticated Sessions.

v. If you want to configure a new audit server, click New, and then, in the Create Auditing Server dialog box, type a name for the server, specify the server IP address, port number, and other settings as appropriate. When finished, click **OK**.

vi. Click **Create**.

c. To change the priorities for the new auditing policies you created, under Priority, for each policy for which you want to change the priority, double-click the priority value and type new priority value.

d. To regenerate priorities, click **Regenerate Priorities**.

e. To unbind a policy, click the policy, and then click **Unbind Policy**.

f. To modify a policy, click the policy, and then click **Modify Policy.**

6. Click **Apply Changes,** and then click **Close**.

Disabling AAA for an Application

After you configure AAA for an application, you can disable the AAA configuration for that application. When you disable AAA for an application, the configuration is not lost. You can enable AAA for the application when you want to reapply the configuration.

To enable or disable AAA for an application:

1. Navigate to **AppExpert** > **Applications**.
2. In the details pane, click the application for which you want to enable or disable AAA, and then do one of the following:
3. To disable AAA for the application, click **Turn Off AAA.**
4. To enable AAA for the application, click **Turn On AAA**.

Set up a custom NetScaler application

If an AppExpert application template is not available for the Web application that you want to manage through the NetScaler appliance, or if available AppExpert application templates do not suit your requirements, you can create an AppExpert application without a template.

© 1997–2026 Citrix Systems, Inc. All rights reserved.

To create an AppExpert application without a template, you must first create an application and application units. Then, you configure public endpoints, services, and service groups. Finally, you configure the policies that determine how application traffic is evaluated and processed.

After you create the application and application units and configure policies, you must verify the configuration and test it to make sure that it is working correctly, just as you would when you configure an application by using a prebuilt AppExpert application template. Then, you must monitor the application to make sure that the application and its entities are working correctly.

Creating an application

When you create an AppExpert application, the appliance creates a container to which you can add application units. The default application unit is not created until you create the first application unit.

To create an AppExpert application by using the GUI:

1. Navigate to **AppExpert** > **Applications**.
2. In the details pane, right-click **Applications**, and then click **Add**.
3. In the **Create Application** dialog box, in Name, enter a name for the application, and then click **OK**.

Creating application units

For each subset of traffic associated with your web application, you must create an application unit.

To create an application unit for the AppExpert application by using the GUI:

1. Navigate to **AppExpert** > **Applications**.
2. In the details pane, right-click the application for which you want to add an application unit, and then click **Add**.
3. Click **Create**.

Configuring public endpoints for an AppExpert application

After you have created all the application units that you require, you must configure one or more public endpoints to enable clients to access the web application through the NetScaler appliance.

To configure public endpoints for an AppExpert application by using the GUI:

1. Navigate to **AppExpert** > **Applications**.

© 1997–2026 Citrix Systems, Inc. All rights reserved.

2. In the details pane, right-click the application for which you want to configure public endpoints, and then click **Configure Public Endpoints**.
3. In the Choose Public Endpoints dialog box for the application, do one of the following:
   - If the endpoints you want are listed in the dialog box, click the corresponding checkboxes.
   - If you want to specify all the public endpoints, click **Activate All**.
   - If you want to dissociate endpoints from the AppExpert application, clear the corresponding checkboxes.
   - If you want to create a new public endpoint, click **Add**. Then, in the Create public endpoint dialog box, configure endpoint settings, and then click **OK**.

     In the **Create public endpoint** dialog box, you can specify only the name, IP address, port, and protocol for the endpoint. You can specify additional endpoint settings after you create the public endpoint. To specify additional endpoint settings, after you create the endpoint, in the Choose Public Endpoints dialog box, click the endpoint, and then click **Open**. Then, in the **Configure Public Endpoint** dialog box, provide additional settings, and then click **OK**.

     For more information about the parameters in the **Create public endpoint** and **Configure Public Endpoint** dialog boxes, see Content Switching.
   - If you want to modify a public endpoint, click the endpoint, and then click **Open**. Then, in the **Configure Public Endpoint** dialog box, modify the settings for the endpoint, and then click **OK**.

     For more information about the parameters in the Configure Public Endpoint dialog box, see Content Switching.
4. Click **Close**.

Configuring public endpoints for an application unit

For an application unit, you specify public endpoints in the same way as you would specify public endpoints for an application that is created from an AppExpert application template. For more information about specifying a subset of the endpoints for an application unit, see Configuring Endpoints for an Application Unit.

To configure endpoints for an application unit by using the GUI:

1. Navigate to **AppExpert** > **Applications**.
2. In the details pane, right-click the application unit for which you want to specify public endpoints, and then click **Configure Public Endpoints**.

© 1997–2026 Citrix Systems, Inc. All rights reserved.

3. In the **Choose Public Endpoints** dialog box for the application unit, do one of the following:
    - If you are specifying endpoints for the application unit for the first time, clear the checkboxes that correspond to the endpoints that you do not want to be bound to the application unit.
    - If you want to specify endpoints that are listed in the dialog box but not currently bound to the application unit, click the corresponding checkboxes.
4. Click **OK**.

Configuring Services and Service Groups for an AppExpert Application

Services and service groups are available for application units only after you configure the services and service groups for the AppExpert application. Therefore, you must configure services and service groups for the AppExpert application before you configure the services for the application units. All the services and service groups that you configure for an AppExpert application must use the same protocol (either HTTP or HTTPS). The procedure for configuring services and service groups for an AppExpert application that is not created from a template is the same as that for an application created from a template.

To configure a service or service group for the AppExpert application by using the GUI:

1. Navigate to **AppExpert** > **Applications**.
2. In the details pane, right-click the application for which you want to configure services or service groups, and then click **Configure Backend Services**.
3. In the Configure Backend Services dialog box, do one of the following:
    - To configure services, click the **Services** tab.
    - To configure service groups, click the **Service Groups** tab.
4. On the **Service** or **Service Groups** tab, do one of the following:
    - If the services or service groups that you want are listed on the tab, click the corresponding checkboxes.
    - If you want to specify all the services or service groups, click **Activate All**.
    - If you want to create a service or service group, click **Add**. Then, in the **Create Service** dialog box or **Create Service Group** dialog box, configure settings for the service or service group, respectively, and then click **Create**.

© 1997–2026 Citrix Systems, Inc. All rights reserved.

- If you want to modify a service, click the service, and then click Open. Then, in the **Configure Service** dialog box or **Create Service Group** dialog box, configure settings for the service or service group, respectively, and then click **OK**.

For information about the settings in the Create Service, Configure Service, and **Create Service Group** dialog boxes, see Load Balancing.

Configuring services and service groups for an application unit

After you configure services and service groups, you must configure services and service groups for each application unit. However, this step is not necessary if each backend service hosts all the content associated with the web application. You configure services and service groups for an application unit if the content associated with the application unit is hosted on only a subset of the backend servers.

To configure services or service groups for an application unit by using the GUI:

1. Navigate to **AppExpert** > **Applications**.
2. In the details pane, right-click the application unit for which you want to configure a service or service group, and then click **Configure Backend Services**.
3. In the **Configure Backend Services** dialog box, do one of the following:
   - To configure services, click the **Services** tab.
   - To configure service groups, click the **Service Groups** tab.
4. In the **Services** or **Service Groups** tab, do one of the following:
   - Clear the check boxes that correspond to the services or service groups that you do not want configured for the application unit. Make sure that the check boxes that correspond to the services or service groups that you want configured for the application unit are selected. Then, in the Weight column, specify the weight that you want to assign to each configured service.
   - To specify all services or service groups, click **Activate All**.
5. On the **Method** and **Persistence** and **Advanced** tabs, specify the desired parameters.
6. Click **OK**.

© 1997–2026 Citrix Systems, Inc. All rights reserved.

Configuring policies

The procedures for configuring policies for an AppExpert application that is created without using a template are the same as those for an AppExpert application that was created from a template. For more information, see Configuring Policies for Application Units.

NetScaler Gateway applications

When you configure an AppExpert application to manage a web application through the Citrix NetScaler appliance, you also create a set of application units and configure a set of traffic optimization and security policies for each unit. The policies that you configure for each application unit (policies for features such as Compression, Caching, and Rewrite) evaluate traffic that is meant only for that unit. In addition to these policies, you might want to configure Access Gateway policies for the application as a whole to optimize the application traffic when accessed through the Access Gateway. The Access Gateway Applications feature enables you to configure Access Gateway policies (Authorization, Traffic, Clientless Access, and TCP Compression) for an AppExpert application. After you configure NetScaler Gateway policies for AppExpert applications, you can include the policy configuration in the AppExpert application templates that you create.

You can also configure NetScaler Gateway policies for intranet subnets, file shares, and other network resources. Finally, you can create bookmarks for AppExpert applications and certain resources if you want users to be able to access them from the NetScaler Gateway home page.

You can configure the entities in the NetScaler Gateway Applications feature only by using the GUI.

How an NetScaler Gateway application works

When you create an AppExpert application in the Applications node in the GUI, a corresponding Access Gateway application is automatically created in the Access Gateway Applications node. Additionally, a rule that uses the AppExpert application’s configured public endpoint is automatically created for the Access Gateway application entry. If multiple endpoints are configured for the AppExpert application, the rule includes all the configured public endpoints. The NetScaler appliance uses this rule to apply any configured Access Gateway policies to the traffic received at the AppExpert application's public endpoint. Traffic received at the AppExpert application’s public endpoint is first evaluated against the NetScaler Gateway policies and then evaluated against the policies configured for AppExpert application’s application units.

The rule that is created for the Clientless Access policies for an Access Gateway application is an advanced expression that also uses the public endpoint that is configured for the AppExpert

© 1997–2026 Citrix Systems, Inc. All rights reserved.

application. Therefore, before you configure NetScaler Gateway policies for an AppExpert application, you must configure public endpoints for the AppExpert application.

When you include the NetScaler Gateway configuration in an application template, deployment-specific information, such as IP address and port information, and the rule that is created from this information are not included in the template.

How a NetScaler configuration for a file share works

On the NetScaler appliance, you can configure Authorization policies for a file share that is hosted on your organization's network.

When you create a file share, you specify a name for the file share and the network path to the file share. In the network path, you can specify either the name of the server or the server IP address. A rule that uses the components of the file share path is automatically created for the file share. This rule enables the appliance to identify requests for files hosted on the file share server. Any Authorization policies that are configured for the file share are applied to incoming requests.

The NetScaler configuration for a file share cannot be saved in AppExpert application templates.

How a NetScaler configuration for an intranet subnet works

For the intranet subnets that form a part of your network, you can configure policies for Authorization, Traffic, and TCP Compression on the NetScaler appliance. When adding an intranet subnet, you specify the IP address and the netmask of the intranet subnet. A rule that uses these two parameters is automatically created for the intranet subnet. The appliance applies the configured policies to any request that has a destination IP address and netmask set to the subnet's IP address and netmask, respectively.

The NetScaler configuration for an intranet subnet cannot be saved in AppExpert application templates.

How other resources category works

The Other Resources category enables you to configure Access Gateway policies for any network resource by using a rule of your choice. When you configure the NetScaler appliance to process requests for the network resource, you configure a classic expression to identify the requests that are associated with the network resource. You can configure Authorization, Traffic, Clientless Access, and TCP Compression policies for a network resource in Other Resources. The NetScaler appliance applies the configured NetScaler Gateway policies to any requests that match the configured rule.

© 1997–2026 Citrix Systems, Inc. All rights reserved.

The NetScaler configuration for a network resource in Other Resources cannot be saved in AppExpert application templates.

Entity naming conventions

The NetScaler Gateway Applications feature enforces a naming convention for some of the entities that you create in this feature. For example, the names of the profiles that you create for Traffic policies for an intranet subnet always begin with a string that consists of the name of the intranet subnet followed by an underscore (_). The name that you provide for the entity is appended to this string. If the name of a subnet is "subnet1," the name of the profile begins with "subnet1_." When such a naming convention is required (in the text box in which you type the name of an entity, for example), the user interface automatically inserts the string with which the name of the entity must begin and does not allow you to modify it.

Add intranet subnets

You can specify the authorization and traffic policies for traffic that is bound for the intranet subnets that are configured in your network. The rules for these policies are automatically created by using the parameters you specify for the subnet.

To configure an intranet subnet by using the GUI:

1. In the navigation pane of the GUI, expand **AppExpert**, and then click Access Gateway Applications.
2. In the details pane, do one of the following:
   - To add an intranet subnet, click **Intranet Subnets**, and then click **Add**.
   - To modify an intranet subnet, click an intranet subnet, and then click **Open**.
3. In the **Create Intranet Subnet** or **Configure Intranet Subnet** dialog box, do the following:
   a. In the Name box, type a name for the intranet subnet you are adding. This parameter cannot be changed for an existing intranet subnet.
   b. In the IP Address box, type the IP address of the intranet subnet.
   c. In the Netmask box, type the netmask that will be used for the intranet subnet.
   d. Click **Create** or **OK**, and then click **Close**.

Add other resources

For a network resource that you add to Other Resources, you must configure Advanced policy expression that identifies the subset of traffic associated with the resource.

© 1997–2026 Citrix Systems, Inc. All rights reserved.

To configure a resource in other Resources by using the GUI:

1. In the navigation pane of the GUI, expand AppExpert, and then click **Access Gateway Applications**.
2. In the details pane, do one of the following:
   - To add a resource, click **Other Resources**, and then click **Add**.
   - To modify a resource, click a resource, and then click **Open**.
3. In the **Create Resource** or **Configure Resource** dialog box, do the following:
   a. In the Name box, type a name for the resource you are adding. This parameter cannot be changed for an existing resource.
   b. In the Rule box, type the rule that will identify the subset of traffic that is associated with the resource you are adding.

      Alternatively, click **Configure**, and then create the rule in the **Create Expression** dialog box.
   c. Click **Create** or **OK**, and then click **Close**.

Configure authorization policies

You can configure NetScaler Gateway authorization policies for AAA users and groups to access a resource.

To configure permissions for a AAA user or group to access a resource by using the GUI:

1. In the navigation pane of the GUI, expand AppExpert, and then click **Access Gateway Applications**.
2. In the details pane, in the Authorization column, click the icon for the application, file share, intranet subnet, or resource for which you want to configure authorization policies for AAA users and groups.
3. Do one of the following:
   - If the AAA user or group for which you want to configure permissions is already in the Groups/Users tree, drag the user or group from the Groups/Users tree to the Users or Groups node in the `<application name>` tree. Then, right-click the user or group and click **Allow**.

© 1997–2026 Citrix Systems, Inc. All rights reserved.

- If the AAA user or group for which you want to configure permissions is not configured on the appliance, in the `<application name>` tree, right-click Users or Groups, and then click **Add**. In the Create **AAA Group** or **Create AAA User** dialog box, fill in the values, click **Create**, and then click **Close**.

  The user or group is created with the permission set to Allow. To change the permission setting, right-click the group or user, and then click the permission setting.

4. Click **Close**.

Configure traffic policies

The traffic policies that you configure for the resources in the NetScaler Gateway Applications node control client connections to the application. You do not have to configure a rule for the resource. The rule created automatically when you create the resource. You only need to associate a request profile with the traffic policy. In the traffic profile, you specify parameters such as the protocol, application time-out, and file type association.

To configure traffic policies for a resource

1. In the navigation pane of the GUI, expand AppExpert, and then click Access Gateway Applications.
2. In the details pane, in the Traffic column, click the icon provided for the application, file share, intranet subnet, or resource for which you want to configure traffic policies.
3. In the **Configure Traffic Policies** dialog box, do the following:

   - To specify an existing traffic policy, click **Insert Policy**, and then, in the Policy Name column, click the name of the policy.
   - To configure a new policy, click Insert Policy, and then, in the Policy Name column, click New Policy. In the Create Traffic Policy dialog box, in the Name box, after the underscore (_), type a name for the policy. Then, in Request Profile, either select an existing request profile or click New to configure a new request profile. You can also select an existing profile and then click Modify to modify the profile.

     For more information about configuring a traffic policy or profile, see NetScaler Gateway.
   - To modify a policy that you have inserted, in the Policy Name column, click the policy name, and then click Modify Policy. To modify only the associated profile, in the Profile column, click the name of the profile, and then click **Modify Profile**.
   - To regenerate the priorities assigned to the policies, click **Regenerate Priorities**.

© 1997–2026 Citrix Systems, Inc. All rights reserved.

- To specify a new priority value for a policy, in the Priority column, double-click the assigned priority, and then enter the value you want.
- To unbind a policy, click the policy, and then click **Unbind Policy**.

4. Click **Apply Changes**, and then click **Close**.

Configure clientless access policies

Clientless access, when configured for a resource on the NetScaler appliance, allows end-users to access the resource without using the NetScaler Gateway client software. Users can use web browsers to access resources such as Outlook Web Access. You configure clientless access for a resource by configuring a clientless access policy that is associated with a clientless access profile.

To configure a clientless access policy for a resource in the NetScaler Gateway Applications node:

1. In the navigation pane of the GUI, expand **AppExpert**, and then click **Access Gateway Applications**.
2. In the details pane, in the **Clientless Access** column, click the icon for the application, file share, intranet subnet, or resource for which you want to configure a clientless access policy.
3. In the **Configure Clientless Access Policies** dialog box, do the following:

   - To specify an existing clientless access policy, click **Insert Policy**, and then, in the **Policy Name** column, click the name of the policy.
   - To configure a new clientless access policy, click **Insert Policy**, and then, in the **Policy Name** column, click **New Policy**. In the **Create Clientless Access Policy** dialog box, in the Name box, after the underscore (_), type a name for the policy. Then, in Profile, either select an existing profile or click New to configure a new profile. You can also select an existing profile and then click **Modify** to modify the profile.

     For more information about configuring a clientless access policy or profile, see NetScaler Gateway.
   - To modify a policy that you have inserted, in the Policy Name column, click the policy name, and then click **Modify Policy**. To modify only the associated profile, in the Profile column, click the name of the profile, and then click Modify Profile.
   - To specify a new priority value for a policy, in the Priority column, double-click the assigned priority, and then enter the value you want.
   - To unbind a policy, click the policy, and then click **Unbind Policy**.

4. Click **Apply Changes**, and then click **Close**.

© 1997–2026 Citrix Systems, Inc. All rights reserved.

Configure TCP compression policies

You can configure TCP compression policies for an application to increase the performance of the application. TCP compression reduces network latency, reduces bandwidth requirements, and increases the speed of transmission. When configuring a TCP compression policy, you associate a compression action with the policy. The compression action specifies either Compress, GZIP, Deflate, or NoCompress as the compression type. For more information about the compression policies, and compression actions, see NetScaler Gateway.

To configure a TCP compression policy for a resource in the NetScaler Gateway Applications node

1. In the navigation pane of the GUI, expand **AppExpert**, and then click **Access Gateway Applications**.
2. In the details pane, in the TCP Compression column, click the icon for the application, file share, intranet subnet, or resource for which you want to configure a TCP compression policy.
3. In the **Configure TCP Compression Policies** dialog box, do the following:

    - To specify an existing TCP compression policy, click **Insert Policy**, and then, in the **Policy Name** column, click the name of the policy.
    - To create a new TCP compression policy, click Insert Policy, and then, in the Policy Name column, click New Policy. In the Create TCP Compression Policy dialog box, in the Policy Name box, after the underscore ("_"), type a name for the policy. Then, in Action, either select an existing action or click New and configure a new action. You can also click View to view the configured compression type.

      For more information about configuring a TCP compression policy or action, see NetScaler Gateway , Advanced Edition at NetScaler Gateway.
    - To modify a policy that you have inserted, in the Policy Name column, click the policy name, and then click **Modify Policy**.
    - To regenerate the priorities assigned to the policies, click **Regenerate Priorities**.
    - To specify a new priority value for a policy, in the Priority column, double-click the assigned priority, and then enter the value you want.
    - To unbind a policy, click the policy, and then click **Unbind Policy**.
4. Click **Apply Changes,** and then click **Close**.

© 1997–2026 Citrix Systems, Inc. All rights reserved.

Configure bookmarks

You can configure bookmarks for internal applications or resources that are available for an entitled user. You can then bind the bookmark to a user, user group or virtual server globally and enable it for the user in the Access Interface. The bookmark links that you create appear on the web sites panes under enterprise web sites.

For more information, see Creating and Applying Web Links topic.

AppQoE

Application level Quality of Experience (AppQoE) integrates several existing policy-based security features of the NetScaler appliance into a single integrated feature that takes advantage of a new queuing mechanism, fair queuing. Fair queuing manages requests to load-balanced web servers and applications at the virtual server level instead of at the service level, allowing it to handle the queuing of all requests to a website or application as one group before load balancing, instead of as separate streams after load balancing.

- **Simple overload.** Any server, no matter how robust, can accept only a limited number of connections at one time. When a protected website or application receives too many requests at once, the Surge Protection feature detects the overload and queues the excess connections til the server can accept them. The AppQoE feature displays an alternate webpage that notifies users that the resource that they requested is not available.
- **Denial-of-Service (DOS) attacks.** Any public-facing resource is vulnerable to attacks whose purpose is to bring that service down and deny legitimate users access to it. The Surge Protection feature help manage DOS attacks in addition to other types of high load. In addition, the HTTP Denial-of-Service Protection feature targets DOS attacks against your websites, sending challenges to suspected attackers and dropping connections if the clients do not send an appropriate response.

Until the current version of the NetScaler operating system, these features were implemented at the service level, which means that each service was assigned its own queues. While service-level queues work, they also have some disadvantages, most of which are due to the NetScaler appliance having to load balance requests before implementing any of the protection features that rely on queuing. Implementing protection features before queuing has various advantages, some of which are listed below:

- Connections are not flushed if a service transitions state, as they are in a service-level queue.

© 1997–2026 Citrix Systems, Inc. All rights reserved.

- During periods of high load, such as a denial-of-service attack, and HTTP DoS come into play before load balancing, allowing these features to detect and divert unwanted or lower-priority traffic from the load balancer before the load balancer must cope with it.

In addition to implementing fair queuing, AppQoE integrates a set of features that each provide a different set of tools to achieve a common goal: protecting your networked resources from excessive or inappropriate demand. Putting these features into a common framework enables you to configure and implement them more easily.

Enable AppQoE

To configure AppQoE, you must first enable the feature.

To enable AppQoE by using the command line

At the command prompt, type the following commands:

- enable ns feature appqoe
- show ns feature

Example:

```
> enable ns feature appqoe
 Done
> show ns feature

        Feature                         Acronym             Status
        -------                         -------             ------
 1)     Web Logging                     WL                  ON
 2)     Surge Protection                SP                  ON
 3)     Load Balancing                  LB                  ON
 ...
```

© 1997–2026 Citrix Systems, Inc. All rights reserved.

```
1)     AppQoE                          AppQoE              ON

Done
```

To enable AppQoE by using the GUI

1. Navigate to **System** > **Settings**.
2. In the details pane, click **Configure Advanced Features**.
3. In the **Configure Advanced Features** dialog box, select the **AppQoE** check box.
4. Click **OK**.

AppQoE actions

After enabling the AppQoE feature, you must configure one or more actions for handling request.

IMPORTANT:

No specific individual parameters are required to create an action, but you must include at least one parameter or you cannot create the action.

To configure an AppQoE action by using the command line

At the command prompt, type the following commands:

- `add appqoe action <name> [-priority <priority>] [-respondWith (ACS|NS) [<customfile>] [-altContentSvcName <string>] [-altContentPath <string>] [-maxConn <positive_integer>] [-delay <usecs>] [-polqDepth <positive_integer>] [-priqDepth <positive_integer>] [-dosTrigExpression <expression>] [-dosAction (**SimpleResponse** | **HICResponse**)]`
- `show appqoe action`

Example

To configure priority queuing with policy queue depths of 10 and 1000 for medium and lowest priority queues, respectively:

```
> add appqoe action appqoe-act-basic-prhigh -priority HIGH

 Done
```

© 1997–2026 Citrix Systems, Inc. All rights reserved.

```
> add appqoe action appqoe-act-basic-prmedium -priority MEDIUM -polqDepth
10

 Done


> add appqoe action appqoe-act-basic-prlow -priority LOW -polqDepth 1000

 Done


> show appqoe action


1.       Name: appqoe-act-basic-prhigh

        ActionType: PRIORITY_QUEUING

        Priority: HIGH

        PolicyQdepth: 0

        Qdepth: 0


1.      Name: appqoe-act-basic-prmedium

        ActionType: PRIORITY_QUEUING

        Priority: MEDIUM

        PolicyQdepth: 10

        Qdepth: 0
```

© 1997–2026 Citrix Systems, Inc. All rights reserved.

```
1.      Name: appqoe-act-basic-prlow

        ActionType: PRIORITY_QUEUING

        Priority: LOW

        PolicyQdepth: 1000

        Qdepth: 0

Done
```

To modify an existing AppQoE action by using the command line

At the command prompt, type the following commands:

- `set appqoe action <name> [-priority <priority>] [-altContentSvcName <string>] [-altContentPath <string>] [-polqDepth <positive_integer>] [-priqDepth <positive_integer>] [-maxConn <positive_integer>] [-delay <usecs>] [-dosTrigExpression <expression>] [-dosAction ( SimpleResponse | HICResponse )]`
- `show appqoe action`

To remove an AppQoE action by using the command line

At the command prompt, type the following commands:

- `rm appqoe action <name>`
- `show appqoe action`

Parameters for configuring an AppQoE action

- name. A name for the new action, or the name of the existing action that you want to modify. The name can begin with a letter, number, or the underscore symbol, and can consist of from one to letters, numbers, and the hyphen (-), period (.) pound (#), space ( ), at sign (@), equals (=), colon (:), and underscore (_) symbols.
- priority. The priority queue to which the request is assigned. When a protected web server or application is heavily loaded and cannot accept additional requests, specifies the order in which waiting requests are to be fulfilled when resources are available. The choices are:

1. **HIGH.** Fulfills the request as soon as resources are available.

© 1997–2026 Citrix Systems, Inc. All rights reserved.

2. **MEDIUM.** Fulfills the request after it has fulfilled all requests in the HIGH priority queue.
3. **LOW.** Fulfills the request after it has fulfilled all requests in the HIGH and MEDIUM priority queues.
4. **LOWEST.** Fulfills the request only after it has fulfilled all requests in higher-priority queues.

If priority is not configured, then the NetScaler appliance assigns the request to the LOWEST priority queue by default.

- respondWith. Configures the NetScaler to take the specified Responder action when the specified threshold is reached. Must be used with one of the following settings:
  - **ACS:** Serves content from an alternate content service. Threshold: maxConn (maximum connections) or delay.
  - **NS:** Serves a built-in response from the NetScaler. Threshold: maxConn (maximum connections) or delay.
  - **NO ACTION:** Serves no alternative content. Assigns connections to the LOWEST priority queue if the maxConn (maximum connections) or delay threshold is reached.
- altContentSvcName. If -responseWith ACS is specified, the name of the alternative content service, usually an absolute URL to the web server that hosts the alternate content.
- altContentPath. If -responseWith (ACS | NS) is specified, the path to the alternative content.
- olqDepth. Policy queue depth threshold value for the policy queue associated with this action. When the number of connections in the policy queue associated with this action increases to the specified number, subsequent requests are assigned to the LOWEST policy queue. Minimum value: 1 Maximum value: 4,294,967,294
- priqDepth. Policy queue depth threshold value for the specified priority queue. If the number of requests in the specified queue on the virtual server to which the policy associated with the current action is bound increases to the specified number, subsequent requests are assigned to the LOWEST priority queue. Minimum value: 1 Maximum value: 4,294,967,294
- maxConn. The maximum number of connections that can be open for requests that match the policy rule. Minimum value: 1 Maximum value: 4,294,967,294
- delay. The delay threshold, in microseconds, for requests that match the policy rule. If a matching request has been delayed for longer than the threshold, the NetScaler appliance performs the specified action. If NO ACTION is specified, then the appliance assigns requests to the LOWEST priority queue. Minimum value: 1 Maximum value: 599999,999
- dosTrigExpression. Adds an optional second-level check to trigger DoS actions.

© 1997–2026 Citrix Systems, Inc. All rights reserved.

- dosAction. Action to take when the appliance determines that it or a protected server is under DoS attack. Possible values: SimpleResponse, HICResponse.

These values specify HTTP challenge-response methods for validating the authenticity of incoming requests to mitigate an HTTP-DDoS attack.

In the HTTP challenge-response generation and validation process, AppQoE uses cookies to validate the client's response and verify that the client seems to be genuine. When sending a challenge, a NetScaler appliance generates two cookies:

Header cookie (_DOSQ). Contains client-specific information, so that the NetScaler appliance can verify the response.

Body cookie (_DOSH). Information used to validate the client machine. The client's browser (or the user, in the case of HIC) computes a value for this cookie. The NetScaler appliance compares that value with the expected value to verify the client.

The information that the appliance sends to the client for computing the _DOSH value is based on the DoS Action configuration.

1. SimpleResponse: In this case, a NetScaler appliance splits the value and generates a JavaScript code to combine the final value. A client machine capable of computing the original value is considered genuine.
2. HICResponse: in this case, a NetScaler appliance generates two single-digit numbers and generates images for those numbers. Then, using a backpatch framework, the appliance inserts those images as base64 strings.

Limitations

1. This is not a trivial CAPTCHA implementation, which is why that term not used.
2. The validation number is based on a NetScaler-generated number that does not change for 120s. This number should be dynamic or client specific.

To configure an AppQoE action by using the configuration utility

1. Navigate to **App-Expert** > **AppQoE** > **Actions**.
2. In the details pane, do one of the following:
   - To create a new action, click **Add**.
   - To modify an existing action, select the action, and then click **Edit**.

© 1997–2026 Citrix Systems, Inc. All rights reserved.

3. In the **Create AppQoE Action** or the **Configure AppQoE Action** screen, type or select values for the parameters. The contents of the dialog box correspond to the parameters described in "Parameters for configuring the AppQoE Action" as follows (asterisk indicates a required parameter):

   - Name—name
   - Action type—respondWith
   - Priority—priority
   - Policy Queue Depth—polqDepth
   - Queue Depth—priqDepth
   - DOS Action—dosAction

4. Click **Create** or **OK**.

AppQoE parameters

In the AppQoE parameters, you configure the session life of an AppQoE session, the file name of the file containing the customized response, and the number of client connections that can be placed in a queue.

To configure the AppQoE parameter settings by using the command line

At the command prompt, type the following commands:

- `set appqoe parameter [-sessionLife <secs>] [-avgwaitingclient <positive_integer>] [-MaxAltRespBandWidth <positive_integer>] [-dosAttackThresh <positive_integer>]`
- `show appqoe parameter`

Parameters for configuring the AppQoE parameters

- sessionLife

  Number of seconds to wait after displaying alternate content before the appliance displays the same content again. Default value: 300 Maximum Minimum value: 1 Maximum value: 4,294,967,294

- avgwaitingclient

  The average number of client requests that can be in the service waiting queue. Default value: 1000000 Maximum value: 4,294,967,294

© 1997–2026 Citrix Systems, Inc. All rights reserved.

- MaxAltRespBandWidth

  The maximum bandwidth to consume when sending alternate responses. If the maximum is reached, the appliance quits sending the alternate content til bandwidth consumption drops. Default value: 100 Minimum value: 1 Maximum value: 4,294,967,294

- dosAtckThrsh

  The denial-of-service attack threshold. The number of connections that must be waiting in queues before the appliance responds with DoS protection measures. Default value: 2000 Minimum value: 0 Maximum value: 4,294,967,294

To configure the AppQoE parameter settings by using the GUI

1. Navigate to **AppExpert** > **AppQoE**.
2. In the details pane, click **Configure AppQoE Parameters**.
3. In the **Configure AppQoE params** screen, type or select values for the parameters. The contents of the dialog box correspond to the parameters described in "Parameters for configuring the AppQoE Parameters" as follows (asterisk indicates a required parameter):
   - Session Life (secs)
   - sessionLife
   - Average waiting client—avgwaitingclient
   - Alternate Response Bandwidth Limit(Mbps) —MaxAltRespBandWidth
   - DOS Attack Threshold —dosAttackThresh
4. Click **OK**.

AppQoE policies

To implement AppQoE, you must configure at least one policy to tell your NetScaler how to distinguish the connections to be queued in a specific queue.

To configure an AppQoE policy by using the command line

At the command prompt, type the following command:

```
add appqoe policy <name> -rule <expression> -action <string>
```

Example:

© 1997–2026 Citrix Systems, Inc. All rights reserved.

The following example selects requests with a User-Agent header that contains "Android," and assigns them to the medium priority queue. These requests come from smartphones and tablets that run the Google Android operating system.

```
> add appqoe action appqoe-act-primd -priority MEDIUM

Done

> add appqoe policy appqoe-pol-primd -rule "HTTP.REQ.HEADER("User-
Agent").CONTAINS("Android")" -action appqoe-act-primd

Done

> sh appqoe policy appqoe-pol-primd

        Name: appqoe-pol-primd

        Rule: HTTP.REQ.HEADER("User-Agent").CONTAINS("Android")

        Action: appqoe-act-primd

        Hits: 0



Done
```

Parameters for configuring an AppQoE policy

- name. A name for the AppQoE policy. The name can begin with a letter, number, or the underscore symbol, and can consist of from one to 127 letters, numbers, and the hyphen (-), period (.) pound (#), space ( ), at sign (@), equals (=), colon (:), and underscore (_) symbols. You should chose a name that helps identify the type of action.
- rule. A NetScaler expression that tells the appliance which connections it should handle.
- action. The AppQoE action to perform when a connection matches the policy.

To configure an AppQoE policy by using the configuration utility

1. Navigate to **App-Expert** > **AppQoE** > **Policies**.
2. In the details pane, do one of the following:

© 1997–2026 Citrix Systems, Inc. All rights reserved.

- To create a policy, click **Add**.
- To modify an existing policy, select the policy, and then click **Edit**.

3. If you are creating a policy, in the **Create AppQoE Policy** dialog, in the Name text box, type a name for your new policy.

   The name can begin with a letter, number, or the underscore symbol, and can consist of from one to 127 letters, numbers, and the hyphen (-), period (.) pound (#), space ( ), at sign (@), equals (=), colon (:), and underscore (_) symbols. You should chose a name that helps identify the purpose and effect of this policy.

   If you are modifying an existing policy, skip this step. You cannot change the name of an existing policy.

4. In the **Action** drop-down list, choose the AppQoE action to perform when the policy matches a connection. Click the plus (+) to open the **Add AppQoE Action** dialog and add a new action.
5. In the **Rule** text box, either enter the policy expression directly, or click New to create a policy expression. If you click New, perform the following steps:

   a. In the **Create Expression** dialog box, click **Add**. 1 In the **Add Expression** dialog box, select a common expression from the **Frequently Used Expressions** drop-down list, or use the **Construct Expression** drop-down lists to create the expression that defines which traffic to filter. If you choose to create your own expression, you start by selecting the first term from the first drop-down list on the left side of the Construct Expression area. The choices in that list are:

- HTTP
- SYS
- CLIENT
- SERVER
- ANALYTICS
- TEXT

The default choice is HTTP. After you make a choice in the first drop-down list (or accept the default), you can choose the next term in your expression from the drop-down list to the right of it. The terms in that list and other lists that follow change depending on your previous choices. The lists offer only terms that are valid choices. Continue to select terms until you have finished the expression.

© 1997–2026 Citrix Systems, Inc. All rights reserved.

a. When you have created the expression that you want, click **OK**. The expression is added in the **Expression** text box.

6. Click **Create**. The expression appears in the **Rule** text box.

Entity templates

WARNING

The entity template functionality is deprecated from NetScaler 13.0 build 82.x onwards and as an alternative Citrix recommends you to use the Style Books. For more information, see Style Books topic.

An entity template is a collection of information for creating a load balancing virtual server template on a NetScaler appliance. It provides a specification and a set of defaults to be configured for a load balancing virtual server. By using a template that defines a set of defaults, you can quickly configure multiple virtual servers that require a similar configuration while eliminating several configuration steps.

You can create an entity template by exporting the load balancing virtual server details to a template file. This can done only through the NetScaler GUI. You use the NetScaler GUI to export, import, and manage entity templates. You can share entity templates with other administrators and manage templates saved locally on your appliance or machine. You can also import entity templates from the appliance or your local computer.

Before creating a template, you should be familiar with the configuration of the load balancing virtual server.

Load balancing virtual server template

Load balancing entity templates are created in the same way that NetScaler application templates are created. When you export a load balancing virtual server to a template file, the following two files are automatically created:

- Load balancing virtual server template file. Contains XML elements that store the values of the parameters that are configured for the load balancing virtual server. The file also contains XML elements for storing information about bound policies.
- Deployment file. Contains XML elements that store deployment-specific information such as services, service groups, and configured variables. In the template and deployment files, each

© 1997–2026 Citrix Systems, Inc. All rights reserved.

unit of configuration information is encapsulated in a specific XML element that is meant for that unit type. For example, the load balancing method parameter, lbMethod, is encapsulated within the `<lbmethod>` and `</lbmethod>` tags.

NOTE:

After you export a load balancing virtual server, you can add elements, remove elements, and modify existing elements before importing the configuration information to a NetScaler appliance.

How a load balancing virtual server template works

When you create a template for a load balancing virtual server, you specify default values for the server. You specify what values must be read-only, what values must not be displayed, and what values users can configure. You also configure the pages that compose the template import wizard. All the information and settings you provide are stored in the template file. When a user imports the template to a NetScaler appliance, the GUI guides the user through the various pages that you configured for the template. The GUI displays the read-only parameter values and prompts the user to specify values for the configurable parameters. After the user follows the instructions, the appliance creates the entity with the configured values. You can create or modify an entity template for a load balancing virtual server from the Traffic Management node. To export virtual server details to a template, you must specify the following options and settings for the template:

- The default value of a parameter.
- Whether the default values are visible to users.
- Whether the default values can be changed by users.
- The number of pages in the entity import wizard, including the page names, text, and available parameters.
- The entities that must be bound to the entity for which the template is being created.

For example, when you are creating a load balancing virtual server template, you can specify the policies that you want to bind to the virtual server that you create from the template. However, only binding information is included in the template. The bound entities are not included. If the entity template is imported to another NetScaler appliance, the bound entities must exist on the appliance at import time for the binding to succeed. If none of the bound entities exist on the target appliance, the entity (for which the template was configured) is created without any bindings. If only a subset of the bound entities exist on the target appliance, they are bound to the entity that is

© 1997–2026 Citrix Systems, Inc. All rights reserved.

created from the template. When you export a template for the load balancing virtual server, the configuration settings of the entity appear in the template. All bound entities are selected by default, but you can modify bindings as necessary. As in the case of a template that is not based on an existing entity, only binding information is included and not the entities. You can either save the template with the existing configuration settings or use the settings as a basis for creating a new configuration for a template.

Configure variables in load balancing virtual server template

Load balancing virtual server templates support the declaration of variables in the configured load balancing parameters and in bound policies and actions. The ability to declare variables enables you to replace preconfigured values with values that suit the environment into which you are importing the template.

As an example, consider the following expression configured for a policy that is bound to a load balancing virtual server for which you are creating a template. The expression evaluates the value of the accept-language header in an HTTP request. `HTTP.REQ.HEADER("Accept-Language").CONTAINS("en-us")`

If you want the value of the header to be configurable at import time, you can specify the string en-us as a variable.

After you create a variable, you can do the following:

- Assign more strings to an existing variable. After you create a variable for a string, you can select and assign other parts of the same or different expression to the variable. The strings you assign to a variable need not be the same. At import time, all the strings that are assigned to the variable are replaced with the value that you provide.
- View the string or strings that are assigned to the variable.
- View a list of all the entities and parameters that use the variable

To configure variables in a load balancing virtual server template

Complete the following procedure to configure variables for a load balancing virtual server template by using the NetScaler GUI

1. Navigate to **Traffic Management** > **Load Balancing** > **Virtual Servers**
2. In the details pane, right-click the virtual server that you want to export to a template file, and then click **Add**.

© 1997–2026 Citrix Systems, Inc. All rights reserved.

3. In the **Create Load balancing Virtual Server** page, set the virtual server parameters. For more information on configuring a load balancing virtual server, see How load balancing works
4. Once you have the set the parameters for the load balancing virtual server, click **Done**.

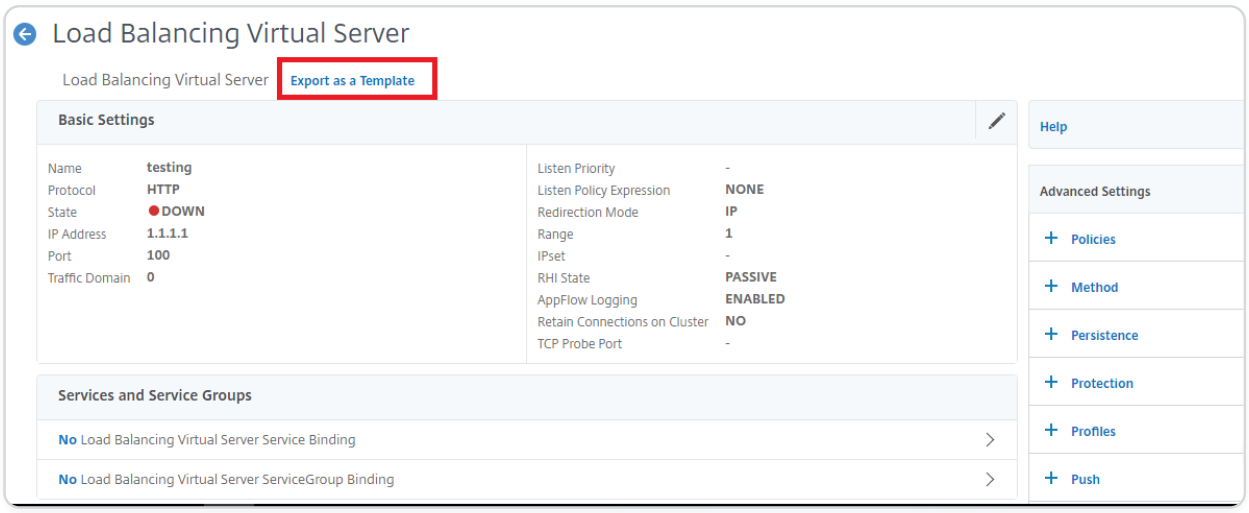

5. Click **Export as Template** link at the top to export the server details as a template file.
6. In the **Create Load Balancing Template** page, enter the template settings.
7. Click **Done**.

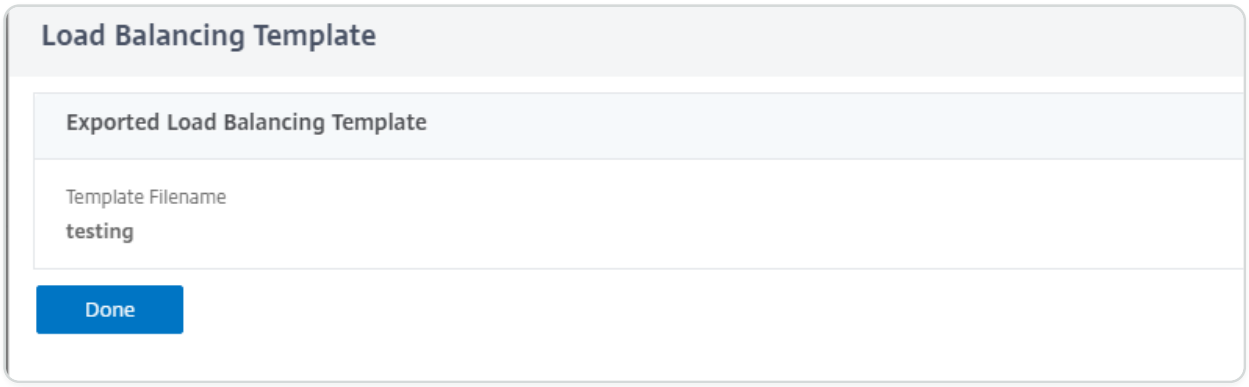

Modify a load balancing virtual server template

You can modify only the parameters, bindings, and pages configured for a template. The name and location of the template specified when the template was created cannot be changed. The NetScaler appliance does not provide you with the option of modifying a load balancing virtual server template.

To modify a load balancing virtual server by using NetScaler GUI

1. Navigate to **Traffic Management** > **Load balancing** > **Virtual Servers**.
2. In the **Load Balancing Virtual Server** page, modify the entity parameters.
3. Click Done.

© 1997–2026 Citrix Systems, Inc. All rights reserved.

4. Click **Export as a Template** link.
5. The modified changes are now available in the load balancing virtual server template file.
6. In the **Exported Load Balancing Template** page, click **Done**.

Manage load balancing virtual server templates

You can organize load balancing virtual server template files and deployment files by using the NetScaler GUI.

1. Navigate to **Traffic Management** > **Load Balancing** > **Virtual Servers**.
2. In the **Virtual Servers** page, select **Manage Template action**.
3. In the **Load Balancing Templates** page, click **Template File** tab.
4. In the **Template Files** tab page, you can upload or download a template from and to the appliance template folder.

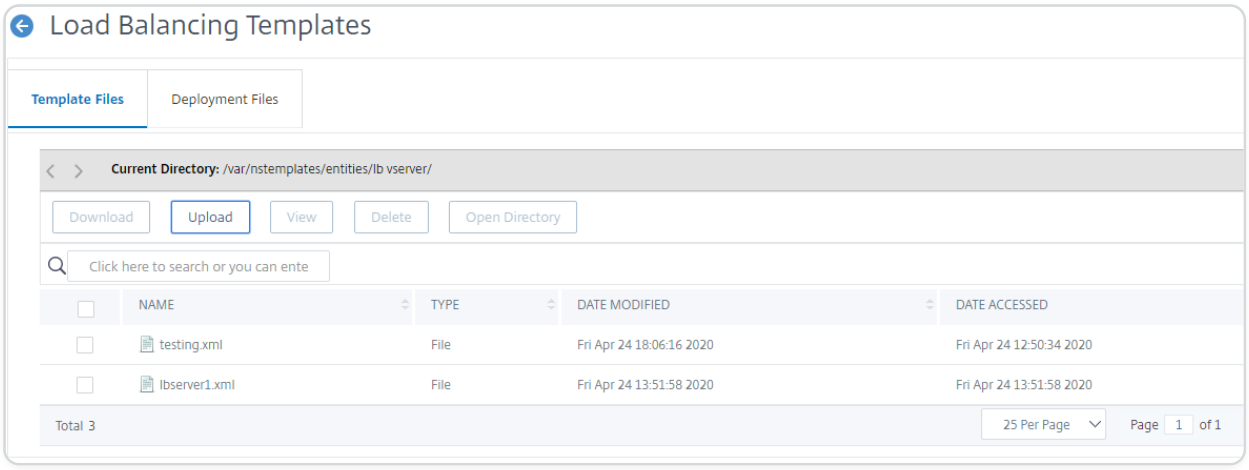

5. Click **Close**.

To upload load balancing virtual server entity template by using NetScaler GUI

1. Navigate to **Traffic Management** > **Load Balancing** > **Virtual Servers**.
2. In the **Virtual Servers** page, click **Select Action** and then select **Manage Template**.
3. In the Load Balancing Templates page, click **Template Files** tab.
4. In the **Template Files** tab page, click **Upload** to upload a template.
5. Click **Close**.

© 1997–2026 Citrix Systems, Inc. All rights reserved.

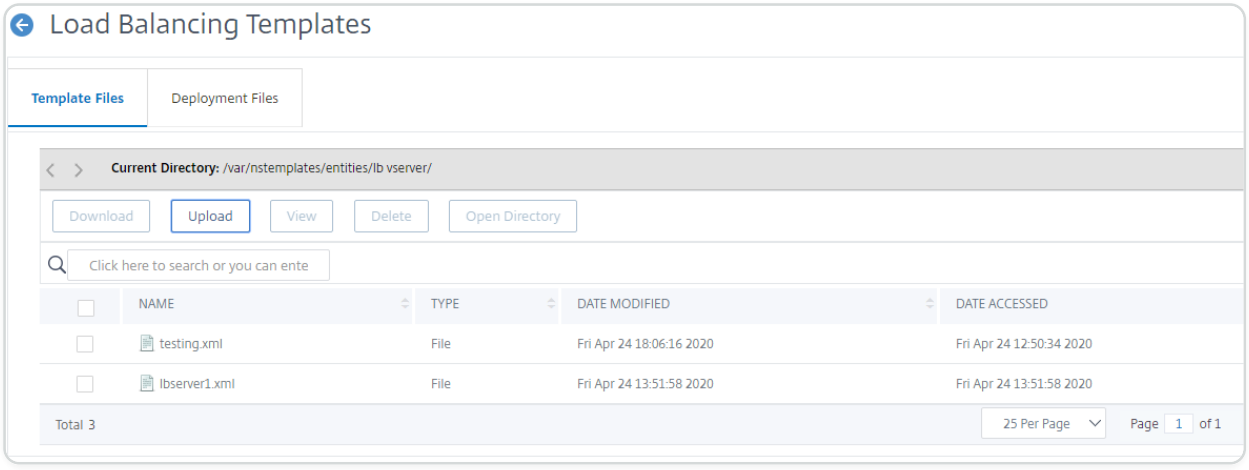

To download load balancing virtual server entity template by using NetScaler GUI

1. Navigate to **Traffic Management** > **Load Balancing** > **Virtual Servers**.
2. In the **Virtual Servers** page, click **Select Action** and then select **Manage Template**.
3. In the **Load Balancing Templates** page, click **Template Files** tab.
4. In the Template Files tab page, select a template file and click Download.
5. Click Close.

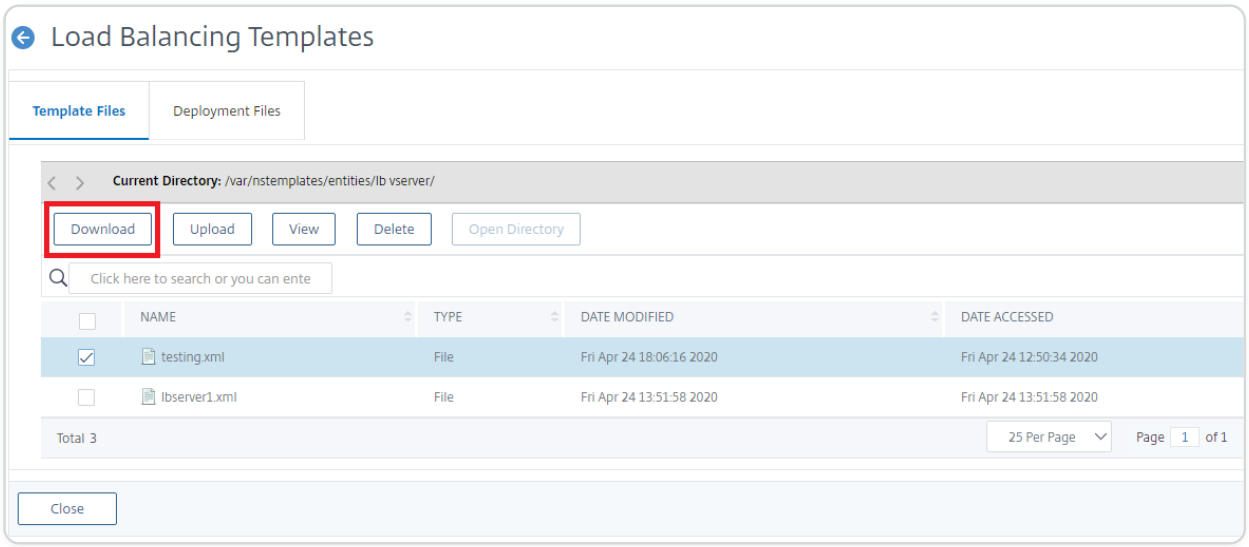

Example of load balancing virtual server template and deployment template

Following is an example of a template file that was created from a load balancing virtual server called “Lbvip":

```
COPY



<?xml version="1.0" encoding="UTF-8" ?>
```

© 1997–2026 Citrix Systems, Inc. All rights reserved.

```
<template>
  <template_info>
    <entity_name>Lbvip</entity_name>
    <version_major>10</version_major>
    <version_minor>0</version_minor>
    <build_number>40.406</build_number>
  </template_info>
  <entitytemplate>
    <lbvserver_list>
      <lbvserver>
        <name>Lbvip</name>
        <servicetype>HTTP</servicetype>
        <ipv46>0.0.0.0</ipv46>
        <ipmask>*</ipmask>
        <port>0</port>
        <range>1</range>
        <persistencetype>NONE</persistencetype>
        <timeout>2</timeout>
        <persistencebackup>NONE</persistencebackup>
        <backuppersistencetimeout>2</backuppersistencetimeout>
        <lbmethod>LEASTCONNECTION</lbmethod>
        <persistmask>255.255.255.255</persistmask>
```

© 1997–2026 Citrix Systems, Inc. All rights reserved.

```
        <v6persistmasklen>128</v6persistmasklen>

        <pq>OFF</pq>

        <sc>OFF</sc>

        <m>IP</m>

        <datalength>0</datalength>

        <dataoffset>0</dataoffset>

        <sessionless>DISABLED</sessionless>

        <state>ENABLED</state>

        <connfailover>DISABLED</connfailover>

        <clttimeout>180</clttimeout>

        <somethod>NONE</somethod>

        <sopersistence>DISABLED</sopersistence>

        <sopersistencetimeout>2</sopersistencetimeout>

        <redirectportrewrite>DISABLED</redirectportrewrite>

        <downstateflush>DISABLED</downstateflush>

        <gt2gb>DISABLED</gt2gb>

        <ipmapping>0.0.0.0</ipmapping>

        <disableprimaryondown>DISABLED</disableprimaryondown>

        <insertvserveripport>OFF</insertvserveripport>

        <authentication>OFF</authentication>

        <authn401>OFF</authn401>

        <push>DISABLED</push>
```

© 1997–2026 Citrix Systems, Inc. All rights reserved.

```
          <pushlabel>none</pushlabel>

          <l2conn>OFF</l2conn>

          <appflowlog>DISABLED</appflowlog>

          <icmpvsrresponse>PASSIVE</icmpvsrresponse>

          <lbvserver_cmppolicy_binding_list>

            <lbvserver_cmppolicy_binding>

              <name>Lbvip</name>

              <policyname>NOPOLICY-COMPRESSION</policyname>

              <priority>100</priority>

              <gotopriorityexpression>END</gotopriorityexpression>

              <bindpoint>REQUEST</bindpoint>

            </lbvserver_cmppolicy_binding>

          </lbvserver_cmppolicy_binding_list>

        </lbvserver>

      </lbvserver_list>

    </entitytemplate>

  </template>
```

Example of a deployment file

Following is the deployment file associated with the virtual server in the preceding example: COPY

```
<?xml version="1.0" encoding="UTF-8" ?>

  <template_deployment>
```

© 1997–2026 Citrix Systems, Inc. All rights reserved.

```
<template_info>
  <entity_name>Lbvip</entity_name>
  <version_major>10</version_major>
  <version_minor>0</version_minor>
  <build_number>40.406</build_number>
</template_info>
<service_list>
  <service>
  <ip>1.2.3.4</ip>
  <port>80</port>
  <servicetype>HTTP</servicetype>
  </service>
</service_list>
<servicegroup_list>
  <servicegroup>
    <name>svcgrp</name>
    <servicetype>HTTP</servicetype>
    <servicegroup_servicegroupmember_binding_list>
      <servicegroup_servicegroupmember_binding>
        <ip>1.2.3.90</ip>
        <port>80</port>
      </servicegroup_servicegroupmember_binding>
```

© 1997–2026 Citrix Systems, Inc. All rights reserved.

```
        <servicegroup_servicegroupmember_binding>
          <ip>1.2.8.0</ip>
          <port>80</port>
        </servicegroup_servicegroupmember_binding>
        <servicegroup_servicegroupmember_binding>
          <ip>1.2.8.1</ip>
          <port>80</port>
        </servicegroup_servicegroupmember_binding>
        <servicegroup_servicegroupmember_binding>
          <ip>1.2.9.0</ip>
          <port>80</port>
        </servicegroup_servicegroupmember_binding>
      </servicegroup_servicegroupmember_binding_list>
    </servicegroup>
  </servicegroup_list>
</template_deployment>
```

HTTP callouts

For certain types of requests, or when certain criteria are met during policy evaluation, you might want to stall policy evaluation briefly, retrieve information from a server, and then perform a specific action that depends on the information that is retrieved. At other times, when you receive certain types of requests, you might want to update a database or the content hosted on a Web server. HTTP callouts enable you to perform all these tasks.

© 1997–2026 Citrix Systems, Inc. All rights reserved.

An HTTP callout is an HTTP or HTTPS request that the NetScaler appliance generates and sends to an external application when certain criteria are met during policy evaluation. The information that is retrieved from the server can be analyzed by Advanced policy expressions, and an appropriate action can be performed. You can configure HTTP callouts for HTTP content switching, TCP content switching, rewrite, responder, and for the token-based method of load balancing.

Before you configure an HTTP callout, you must set up an application on the server to which the callout will be sent. The application, which is called the *HTTP callout agent* , must be configured to respond to the HTTP callout request with the required information. The HTTP callout agent can also be a Web server that serves the data for which the NetScaler appliance sends the callout. You must make sure that the format of the response to an HTTP callout does not change from one invocation to another.

After you set up the HTTP callout agent, you configure the HTTP callout on the NetScaler appliance. Finally, to invoke the callout, you include the callout in a Advanced policy in the appropriate NetScaler feature and then bind the policy to the bind point at which you want the policy to be evaluated.

After you have configured the HTTP callout, you must verify the configuration to make sure that the callout is working correctly.

How an HTTP callout works

When the NetScaler appliance receives a client request, the appliance evaluates the request against the policies bound to various bind points. During this evaluation, if the appliance encounters the HTTP callout expression, `SYS.HTTP_CALLOUT(<name>)`, it stalls policy evaluation briefly and sends a request to the HTTP callout agent by using the parameters configured for the specified HTTP callout. Upon receiving the response, the appliance inspects the specified portion of the response, and then either performs an action or evaluates the next policy, depending on whether the evaluation of the response from the HTTP callout agent evaluates to TRUE or FALSE, respectively. For example, if the HTTP callout is included in a responder policy, if the evaluation of the response evaluates to TRUE, the appliance performs the action associated with the responder policy.

If the HTTP callout configuration is incorrect or incomplete, or if the callout invokes itself recursively, the appliance raises an UNDEF condition, and updates the undefined hits counter.

The following figure illustrates the working of an HTTP callout that is invoked from a globally bound responder policy. The HTTP callout is configured to include the IP address of the client that is associated with an incoming request. When the NetScaler appliance receives a request from a

© 1997–2026 Citrix Systems, Inc. All rights reserved.

client, the appliance generates the callout request and sends it to the callout server, which hosts a database of blacklisted IP addresses and an HTTP callout agent that checks whether the client's IP address is listed in the database. The HTTP callout agent receives the callout request, checks whether the client's IP address is listed, and sends a response that the NetScaler appliance evaluates. If the response indicates that the client's IP address is not blacklisted, the appliance forwards the response to the configured service. If the client's IP address is blacklisted, the appliance resets the client connection

Figure 1. HTTP Callout Entity Model

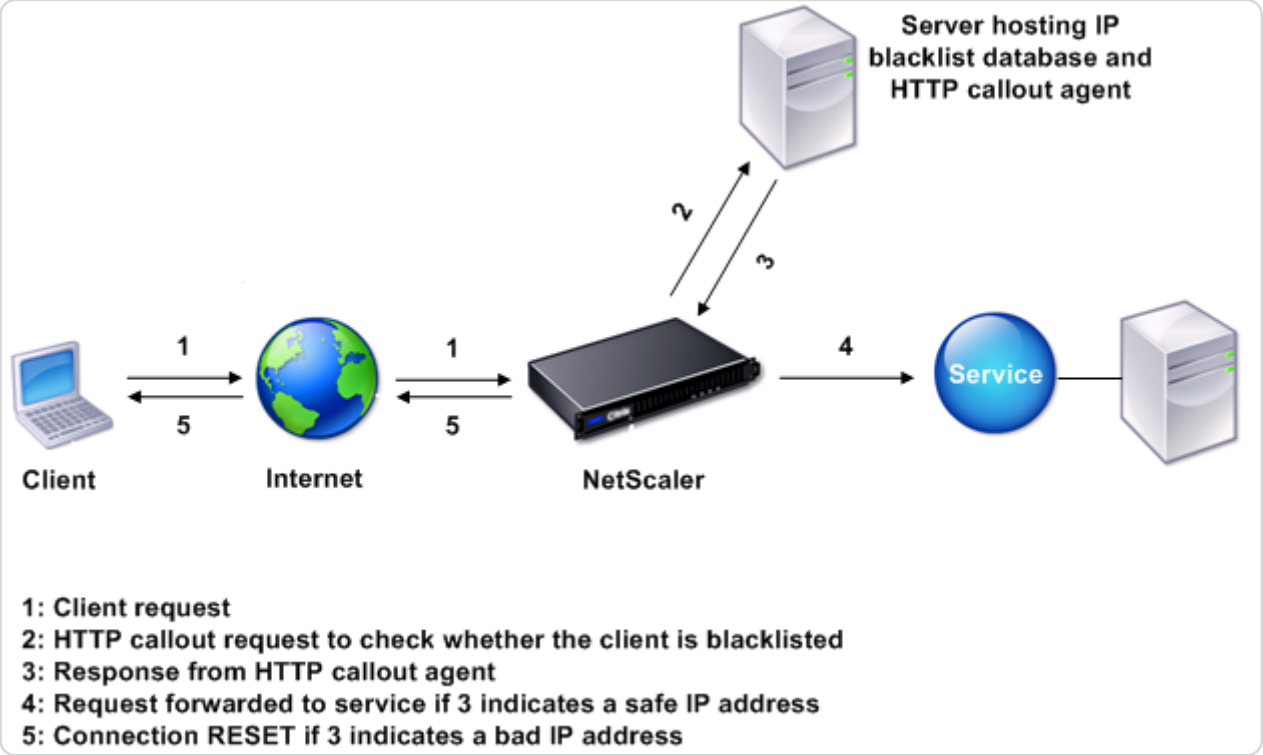

Notes on the format of HTTP requests and responses

The NetScaler appliance does not check for the validity of the HTTP callout request. Therefore, before you configure HTTP callouts, you must know the format of an HTTP request. You must also know the format of an HTTP response, because configuring an HTTP callout involves configuring expressions that evaluate the response from the HTTP callout agent.

This section includes the following sections:

- Format of an HTTP Request
- Format of an HTTP Response

© 1997–2026 Citrix Systems, Inc. All rights reserved.

Format of an HTTP Request

An HTTP request contains a series of lines that each end with a carriage return and a line feed, represented as either `<CR><LF> or \r\n`.

The first line of a request (the *message line*) contains the HTTP method and target. For example, a message line for a GET request contains the keyword GET and a string that represents the object that is to be fetched, as shown in the following example:

```
GET /mysite/mydirectory/index.html HTTP/1.1\r\n
```

The rest of the request contains HTTP headers, including a required Host header and, if applicable, a message body.

The request ends with a bank line (an extra `<CR><LF> or \r\n`).

Following is an example of a request:

```
Get /mysite/index.html HTTP/1.1\r\n

Host: 10.101.101.10\r\n

Accept: */*\r\n

\r\n
```

Format of an HTTP Response

An HTTP response contains a status message, response HTTP headers, and the requested object or, if the requested object cannot be served, an error message.

Following is an example of a response:

```
HTTP/1.1 200 OK\r\n

Content-Length: 55\r\n

Content-Type: text/html\r\n

Last-Modified: Wed, 12 Aug 1998 15:03:50 GMT\r\n

Accept-Ranges: bytes\r\n
```

© 1997–2026 Citrix Systems, Inc. All rights reserved.

```
ETag: “04f97692cbd1:377”\r\n

Date: Thu, 19 Jun 2008 19:29:07 GMT\r\n

\r\n

<55-character response>
```

Configure an HTTP callout

When configuring an HTTP callout, you specify the type of request (HTTP or HTTPS), destination, and format of the request. The expected format of the response, and, finally, the portion of the response that you want to analyze.

For the destination, you either specify the IP address and port of the HTTP callout agent. Or engage a load balancing, content switching, or cache redirection virtual server, to manage the HTTP callout requests.

In the first case, the HTTP callout requests are sent directly to the HTTP callout agent. In the second case, the HTTP callout requests are sent to the virtual IP address (VIP) of the specified virtual server. The virtual server processes the request in the same way as it processes a client request. For example, if you expect many callouts to be generated, you can configure instances of the HTTP callout agent on multiple servers, bind these instances (as services) to a load balancing virtual server, and then specify the load balancing virtual server in the HTTP callout configuration. The load balancing virtual server then balances the load on those configured instances as determined by the load balancing algorithm.

For the format of the HTTP callout request, you can specify the individual attributes of the HTTP callout request (an attribute-based HTTP callout), or you can specify the entire HTTP callout request as a advanced policy expression (an expression-based HTTP callout).

For the format of the HTTP callout request, you can specify the individual attributes of the HTTP callout request (an attribute-based HTTP callout), or you can specify the entire HTTP callout request as a Advanced policy expression (an expression-based HTTP callout).

For more information, see policy-httpCallout.

PARAMETER	DESCRIPTION
Name	Name of the callout, 127 character maximum

© 1997–2026 Citrix Systems, Inc. All rights reserved.

PARAMETER	DESCRIPTION
IP address and port (ip-address / *port*) or Virtual server name (vserver)	IPv4 or IPv6 address of the server to which the callout is sent, or a wildcard, and the port on the server to which the callout is sent, or a wildcard. Or, the name of a load balancing, content switching, or cache redirection virtual server with a service type of HTTP.
HTTP Method (httpMethod)	HTTP Method (httpMethod). Method used in the HTTP request that this callout sends. Valid values: GET or POST. Default: GET.
Host expression (hostExpr)	Host expression (hostExpr). Advanced text expression to configure the Host header. Maximum length: 255. The expression can be a literal value or it can be an advanced expression that derives the value. Examples: "10.101.10.11" , "http.req.header("Host")"
URL stem expression (urlStemExpr)	URL stem expression (urlStemExpr) An advanced string expression for generating the URL stem. Maximum length: 8191. The expression can be a literal string or an expression that derives the value. Examples: ""/mysite/index.html"" "http.req.url"
HTTP Headers (headers)	HTTP Headers (headers). Advanced text expression to insert HTTP headers and their values in the HTTP callout request. Specify a value for every header. You specify the header name as a string and the header value as an advanced expression. Specify the headers separated by space. Such as -headers cip(client.ip.src) hdr(http.req.header("HDR")). The number of headers can be 8
Expression-based request to send to the server (fullReqExpr)	Exact HTTP request that the NetScaler is to send as an advanced expression to 8191 characters. If you specify this parameter, you must omit the httpMethod, hostExpr, urlStemExpr, headers, and parameters arguments. The request expression is

© 1997–2026 Citrix Systems, Inc. All rights reserved.

PARAMETER	DESCRIPTION
	constrained by the feature where the callout is used. For example, an HTTP.RES expression cannot be used in a request-time policy bank or in a TCP content switching policy bank.
Expression-based request to send to the server (bodyExpr)	An advanced string expression for generating the body of the request. The expression can contain a literal string or an expression that derives the value (for example, client.ip.src). Mutually exclusive with -fullReqExpr.
Parameters	Advanced expression to insert query parameters in the HTTP request that the callout sends. Specify a value for every parameter that you configure. If the callout request uses the GET method, these parameters are inserted in the URL. If the callout request uses the POST method, these parameters are inserted in the POST body. You configure the query parameter name as a string and the value as an advanced expression. The parameter values are URL encoded. Specify the parameters separated by space like: -parameters name1("name1") name2(http.req.header("hdr")). The maximum 8 parameters can be configured.
Return type (returnType)	Type of data that the target application returns in the response to the callout. Valid values: TEXT: Treat the returned value as a text string. NUM: Treat the returned value as a number. BOOL: Treat the returned value as a Boolean value. Note: You cannot change the return type after it is set.
Expression to extract data from the response (resultExpr)	Advanced expression that extracts HTTP.RES objects from the response to the HTTP callout. The maximum length is 8191. The operations in this expression must match the return type. For example, if you configure a return type of text, the result expression must be a text-

© 1997–2026 Citrix Systems, Inc. All rights reserved.

PARAMETER	DESCRIPTION
	based expression. If the return type is num, the result expression (resultExpr) must return a numeric value similar to the following: "http.res.body(10000).length" Note: Sometimes, if you set a return type of TEXT and the result sent from the server exceeds 16 KB, the result expression can return NULL. For example, when the result is a concatenated string that exceeds 16 KB.
Scheme	The type of scheme for the callout server. Example: HTTP, https
cacheForSecs	Duration, in seconds, for which the callout response is cached. The cached responses are stored in an integrated caching content group named "calloutContentGroup". If no duration is configured, the callout responses are not cached unless a normal caching configuration is used to cache them. This parameter takes precedence over any normal caching configuration that would otherwise apply to these responses.

Note: The appliance does not check for the validity of the request. You must make sure that the request is a valid request and doesn't contain any confidential information. An incorrect or incomplete HTTP callout configuration results in a runtime UNDEF condition that is not associated with an action. The UNDEF condition merely updates the Undefined Hits counter, which enables you to troubleshoot an incorrectly configured HTTP callout. However, the appliance parses the HTTP callout request to enable you to configure certain NetScaler features for the callout. This can lead to an HTTP callout invoking itself. For information about callout recursion and how you can avoid it, see Avoiding HTTP Callout Recursion.

Finally, regardless of whether you use HTTP request attributes or an expression to define the format of the HTTP callout request, you must specify the format of the response from the HTTP callout agent and the portion of the response that you want to evaluate. The response type can be a Boolean value, a number, or text. Based on this return type only, you can use the further expression methods on the callout response. If the return type is a number, then you can use the number based expression on the callout response. The portion of the response that you want to

© 1997–2026 Citrix Systems, Inc. All rights reserved.

evaluate is specified by an expression. For example, if you specify that the response contains text, you can use `HTTP.RES.BODY(<unit>)` to specify that the appliance must evaluate only the first \<unit> bytes of the response from the callout agent.

At the command line, you first create an HTTP callout by using the add command. When you add a callout, all parameters are set to a default value of NONE, except the HTTP method, which is set to a default value of GET. You then configure the callout's parameters by using the set command. The set command is used to configure both types of callouts (attribute-based and expression-based). The difference lies in the parameters that are used for configuring the two types of callouts. So, the command-line instructions that follow include a set command for configuring an attribute-based callout and a set command for configuring an expression-based callout. In the configuration utility, all of these configuration tasks are performed in a single dialog box.

Note: Before you put an HTTP callout into a policy, you can modify all configured parameters except the return type. Once an HTTP callout is in a policy, you cannot completely modify an expression that is configured in the callout. For example, you cannot change HTTP.REQ.HEADER("myval") to CLIENT.IP.SRC. You can modify the operators and arguments that are passed to the expression. For example, you can change `HTTP.REQ.HEADER("myVal1")` to `HTTP.REQ.HEADER("myVal2")`, or `HTTP.REQ.HEADER("myVal")` to `HTTP.REQ.HEADER("myVal").AFTER_STR(<string>)`. If the set command fails, create an HTTP callout.

HTTP callout configuration involves configuring Advanced policy expressions. For more information about configuring Advanced policy expressions, see Configuring Advanced policy Expressions: Getting Started.

To configure an HTTP callout by using the command line interface

At the command prompt, do the following:

Create an HTTP callout.

```
add policy httpCallout <name> [-IPAddress <ip_addr|ipv6_addr>] [-
port<port>] [-vServer <string>] [-returnType <returnType>] [-httpMethod
(GET | POST )] [-hostExpr <expression>]  [-urlStemExpr <expression>] [-
headers <name(value)> ...] [-parameters <name(value)> ...] [-bodyExpr
<expression>] [-fullReqExpr <expression>] [-scheme ( http | https )] [-
resultExpr <expression>] [-cacheForSecs <secs>] [-comment <string>]
```

Example:

© 1997–2026 Citrix Systems, Inc. All rights reserved.

```
add policy httpCallout mycallout -vserver lbv1 -returnType num -httpMethod
GET -hostExpr 'http.req.header("Host")'-urlStemExpr "http.req.url"
-parameters Name("My Name") -headers Name("MyHeader")-resultExpr
"http.res.body(10000).length"
```

Modify the HTTP callout configuration.

```
set policy httpCallout <name> [-IPAddress <ip_addr|ipv6_addr|*>] [-port
<port|*>] [-vServer <string>] [-returnType <returnType>] [-httpMethod
( GET | POST )] [-hostExpr <string>] [-urlStemExpr <string>] [-headers
<name(value)> ...] [-parameters <name(value)> ...] [-resultExpr <string>]
```

Example:

```
> set policy httpCallout mycallout -vserver lbv1 -returnType num
-httpMethod GET -hostExpr 'http.req.header("Host")'-urlStemExpr
"http.req.url" -parameters Name("My Name") -headers Name("MyHeader")
-resultExpr "http.res.body(10000).length"
```

Configure HTTP callout using fullReqExpr parameter.

```
set policy httpCallout <name> [-vServer <string>] [-returnType
<returnType>] [-fullReqExpr <string>] [-resultExpr <string>]
```

Example:

```
> set policy httpCallout mycallout1 -vserver lbv1 -returnType num
fullReqExpr q{"GET " + http.req.url + "HTTP/" + http.req.version.major +
"." + http.req.version.minor.sub(1) + "r\nHost:10.101.10.10\r\nAccept: */
*\r\n\r\n"}
```

Verify the configurations of the HTTP callout.

© 1997–2026 Citrix Systems, Inc. All rights reserved.

```
show policy httpCallout `<name>`
```

```
sh policy httpCallout mycallout1

> Name: mycallout1

>Vserver: lbv1 (UP)

Effective Vserver state: UP

Return type: TEXT

Scheme: HTTP

Full REQ expr: "GET " + http.req.url + "HTTP/" + http.req.version.major +
"." + http.req.version.minor.sub(1)+ "r\nHost:10.101.10.10\r\nAccept: */
*\r\n\r\n"

Result expr: http.res.body(100)

Hits: 0

Undef Hits: 0

Done

>
```

To configure an HTTP callout by using the configuration utility

1. Navigate to **AppExpert** > **HTTP Callouts**.
2. In the details pane, click **Add**.
3. In the **Create HTTP Callout** dialog box, configure the parameters of the HTTP callout. For a description of the parameter, hover the mouse cursor over the check box.
4. Click **Create** and then click **Close**.

© 1997–2026 Citrix Systems, Inc. All rights reserved.

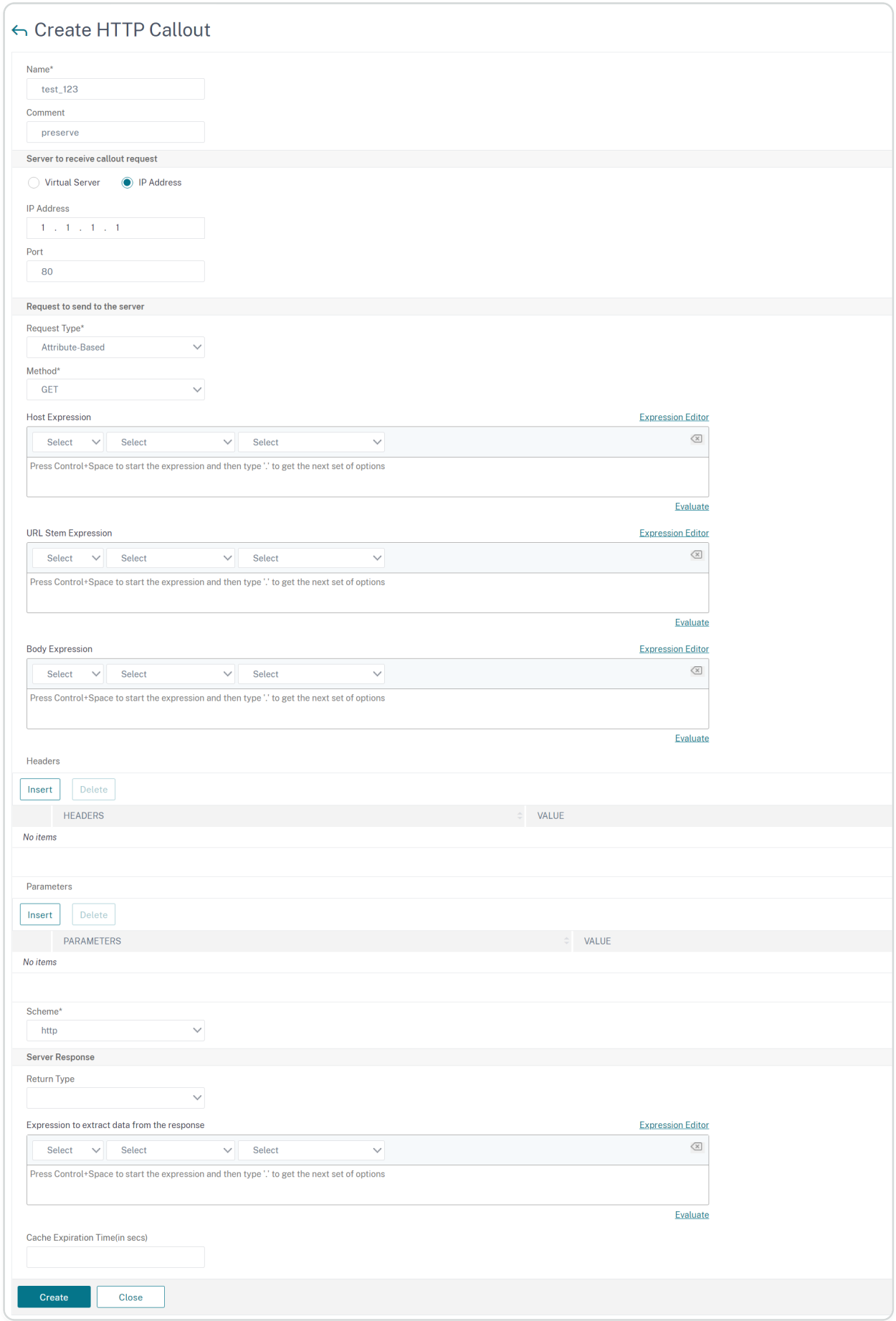

© 1997–2026 Citrix Systems, Inc. All rights reserved.

Verify the configuration

For an HTTP callout to work correctly, all the HTTP callout parameters and the entities associated with the callout must be configured correctly. While the NetScaler appliance does not check the validity of the HTTP callout parameters, it indicates the state of the bound entities, namely the server or virtual server to which the HTTP callout is sent. The following table lists the icons and describes the conditions under which the icons are displayed.

ICON	INDICATES THAT
	The state of the server that hosts the HTTP callout agent, or the load balancing, content switching, or cache redirection virtual server to which the HTTP callout is sent is UP.
	The state of the server that hosts the HTTP callout agent, or the load balancing, content switching, or cache redirection virtual server to which the HTTP callout is sent is OUT OF SERVICE.
	The state of the server that hosts the HTTP callout agent, or the load balancing, content switching, or cache redirection virtual server to which the HTTP callout is sent is DOWN.

Table 1. Icons That Indicate the States of Entities Bound to an HTTP Callout

For an HTTP callout to function correctly, the icon must be green at all times. If the icon is not green, check the state of the callout server or virtual server to which the HTTP callout is sent. If the HTTP callout is not working as expected even though the icon is green, check the parameters configured for the callout.

You can also verify the configuration by sending test requests that match the policy from which the HTTP callout is invoked, checking the hits counter for the policy and the HTTP callout, and verifying the responses that the NetScaler appliance sends to the client.

Note: An HTTP callout can sometimes invoke itself recursively a second time. If this happens, the hits counter is incremented by two counts for each callout that is generated by the appliance. For the hits counter to display the correct value, you must configure the HTTP callout in such a way that it does not invoke itself a second time. For more information about how you can avoid HTTP callout recursion, see Avoiding HTTP Callout Recursion.

© 1997–2026 Citrix Systems, Inc. All rights reserved.

To view the hits counter for an HTTP callout

1. Navigate to **AppExpert** > **HTTP Callouts**.
2. In the details pane, click the HTTP callout for which you want to view the hits counter, and then view the hits in the **Details** area.

Invoke an HTTP callout

After you configure an HTTP callout, you invoke the callout by including the `SYS.HTTP_CALLOUT(<name>)` expression in a Advanced policy rule. In this expression, `<name>` is the name of the HTTP callout that you want to invoke.

You can use Advanced policy expression operators with the callout expression to process the response and then perform an appropriate action. The return type of the response from the HTTP callout agent determines the set of operators that you can use on the response. If the part of the response that you want to analyze is text, you can use a text operator to analyze the response. For example, you can use the CONTAINS(\<string\>) operator to check whether the specified portion of the response contains a particular string, as in the following example:

```
SYS.HTTP_CALLOUT(mycallout).contains("Good IP address")
```

If you use the preceding expression in a responder policy, you can configure an appropriate responder action.

Similarly, if the part of the response that you want to evaluate is a number, you can use a numeric operator such as GT(int). If the response contains a Boolean value, you can use a Boolean operator.

Note: An HTTP callout can invoke itself recursively. HTTP callout recursion can be avoided by combining the HTTP callout expression with a Advanced policy expression that prevents recursion. For information about how you can avoid HTTP callout recursion, see Avoiding HTTP Callout Recursion.

You can also cascade HTTP callouts by configuring policies that each invoke a callout after evaluating previously generated callouts. In this scenario, after one policy invokes a callout, when the NetScaler appliance is parsing the callout before sending the callout to the callout server, a second set of policies can evaluate the callout and invoke additional callouts, which can in turn be evaluated by a third set of policies, and so on. Such an implementation is described in the following example.

© 1997–2026 Citrix Systems, Inc. All rights reserved.

First, you could configure an HTTP callout called myCallout1, and then configure a responder policy, Pol1, to invoke myCallout1. Then, you could configure a second HTTP callout, myCallout2, and a responder policy, Pol2. You configure Pol2 to evaluate myCallout1 and invoke myCallout2. You bind both responder policies globally.

To avoid HTTP callout recursion, myCallout1 is configured with a unique custom HTTP header called "Request1." Pol1 is configured to avoid HTTP callout recursion by using the Advanced policy expression,

```
HTTP.REQ.HEADER("Request1").EQ("Callout Request").NOT.
```

Pol2 uses the same Advanced policy expression, but excludes the .NOT operator so that the policy evaluates myCallout1 when the NetScaler appliance is parsing it. Note that myCallout2 identifies its own unique header called "Request2," and Pol2 includes a Advanced policy expression to prevent myCallout2 from invoking itself recursively.

Example:

```
> add policy httpCallout myCallout1



Done



> set policy httpCallout myCallout1 -IPAddress 10.102.3.95 -port 80
-returnType TEXT -hostExpr

 ""10.102.3.95"" -urlStemExpr "\"/cgi-bin/check_clnt_from_database.pl\""
-headers Request1

("Callout Request") -parameters cip(CLIENT.IP.SRC) -resultExpr
"HTTP.RES.BODY(100)"



Done
```

© 1997–2026 Citrix Systems, Inc. All rights reserved.

```
> add responder policy Pol1 "HTTP.REQ.HEADER(\"Request1\").EQ(\"Callout
Request\").NOT &&

SYS.HTTP_CALLOUT(myCallout1).CONTAINS(\"IP Matched\")" RESET



Done



> bind responder global Pol1 100 END -type OVERRIDE



Done



> add policy httpCallout myCallout2



Done



> set policy httpCallout myCallout2 -IPAddress 10.102.3.96 -port 80
-returnType TEXT -hostExpr

"\"10.102.3.96\"" -urlStemExpr "\"/cgi-bin/
check_clnt_location_from_database.pl\"" -headers Request2

("Callout Request") -parameters cip(CLIENT.IP.SRC) -resultExpr
"HTTP.RES.BODY(200)"



 Done



> add responder policy Pol2 "HTTP.REQ.HEADER(\"Request2\").EQ(\"Callout
```

© 1997–2026 Citrix Systems, Inc. All rights reserved.

```
Request\").NOT &&

 HTTP.REQ.HEADER(\"Request1\").EQ(\"Callout Request\") &&
SYS.HTTP_CALLOUT(myCallout2).CONTAINS

(\"APAC\")" RESET



 Done



> bind responder global Pol2 110 END -type OVERRIDE



Done
```

Avoid HTTP callout recursion

Even though the NetScaler appliance does not check for the validity of the HTTP callout request, it parses the request once before it sends the request to the HTTP callout agent. This parsing allows the appliance to treat the callout request as any other incoming request, which in turn allows you to configure several useful NetScaler features (such as integrated caching) to work on the callout request.

However, during this parsing, the HTTP callout request can select the same policy and therefore invoke itself recursively. The appliance detects the recursive invocation and raises an undefined (UNDEF) condition. However, the recursive invocation results in the policy and HTTP callout select counters being incremented by two counts each instead of one count each.

To prevent a callout from invoking itself, you must identify at least one unique characteristic of the HTTP callout request, and then exclude all requests with this characteristic from being processed by the policy rule that invokes the callout. You can do so by including another Advanced policy expression in the policy rule. The expression must precede the `SYS.HTTP_CALLOUT(<name>)` expression so that it is evaluated before the callout expression is evaluated. For example:

```
<Expression that prevents callout recursion> OR SYS.HTTP_CALLOUT(<name>)
```

© 1997–2026 Citrix Systems, Inc. All rights reserved.

When you configure a policy rule in this way, when the appliance generates the request and parses it, the compound rule evaluates to FALSE, the callout is not generated a second time, and the select counters are incremented correctly.

One way by which you can assign a unique characteristic to an HTTP callout request is to include a unique custom HTTP header when you configure the callout. Following is an example of an HTTP callout called "myCallout." The callout generates an HTTP request that checks whether a client's IP address is present in a database of blacklisted IP addresses. The callout includes a custom header called "Request," which is set to the value "Callout Request." A globally bound responder policy, "Pol1," invokes the HTTP callout but excludes all requests whose Request header is set to this value, thus preventing a second invocation of myCallout. The expression that prevents a second invocation is HTTP.REQ.HEADER("Request").EQ(\"Callout Request\").NOT.

Example:

```
> add policy httpCallout myCallout

 Done



> set policy httpCallout myCallout -IPAddress 10.102.3.95 -port 80
-returnType TEXT -hostExpr "\"10.102.3.95\"" -urlStemExpr "\"/cgi-bin/
check_clnt_from_database.pl\"" -headers Request("Callout Request")
-parameters cip(CLIENT.IP.SRC) -resultExpr "HTTP.RES.BODY(100)"

Done



> add responder policy Pol1 "HTTP.REQ.HEADER(\"Request\").EQ(\"Callout
Request\").NOT && SYS.HTTP_CALLOUT(myCallout).CONTAINS(\"IP Matched\")"
RESET

Done



> bind responder global Pol1 100 END -type OVERRIDE

Done
```

© 1997–2026 Citrix Systems, Inc. All rights reserved.

NOTE:

You can also configure an expression to check whether the request URL includes the stem expression configured for the HTTP callout. To implement the solution, ensure the HTTP callout agent can respond only to HTTP callouts and not to other requests directed through the appliance. If the HTTP callout agent is an application or Web server that serves other client requests, such an expression prevents the appliance from processing those client requests. Instead, use a unique custom header as described earlier.

Cache HTTP callout responses

For improved performance while using callouts, you can use the integrated caching feature to cache callout responses. The responses are stored in an integrated caching content group named calloutContentGroup for a specified time duration.

Note: To cache callout responses, make sure that the integrated caching feature is enabled.

To set the cache duration by using the command line interface

At the command prompt, type:

```
set policy httpCallout <name> -cacheForSecs <secs>
```

Example:

```
> set httpcallout httpcallout1 -cacheForSecs 120
```

To set the cache duration by using the configuration utility

1. Navigate to **AppExpert > HTTP Callouts**.
2. In the details pane, select the HTTP callout for which you want to set the cache duration and click **Open**.
3. In the **Configure HTTP Callout** dialog box, specify the **Cache Expiration Time**.
4. Verify that you have entered the correct time duration, and then click **OK**.

Use Case: Filter clients by using an IP blacklist

HTTP callouts can be used to block requests from clients that are blacklisted by the administrator. The list of clients can be a publicly known blacklist, a blacklist that you maintain for you organization, or a combination of both.

© 1997–2026 Citrix Systems, Inc. All rights reserved.

The NetScaler appliance checks the IP address of the client against the pre-configured blacklist and blocks the transaction if the IP address has been blacklisted. If the IP address is not in the list, the appliance processes the transaction.

To implement this configuration, you must perform the following tasks:

1. Enable responder on the NetScaler appliance.
2. Create an HTTP callout on the NetScaler appliance and configure it with details about the external server and other required parameters.
3. Configure a responder policy to analyze the response to the HTTP callout, and then bind the policy globally.
4. Create an HTTP callout agent on the remote server.

Enabling responder

You must enable responder before you can use it.

To enable responder by using the GUI

1. Make sure that you have installed the responder license.
2. In the configuration utility, expand AppExpert, and right-click **Responder**, and then click **Enable Responder** feature.

Creating an HTTP callout on the NetScaler appliance

Create an HTTP callout, HTTP_Callout, with the parameter settings shown in the following table. For more information about creating an HTTP callout, see Configuring an HTTP Callout pdf.

Configuring a responder policy and binding it globally

After you configure the HTTP callout, verify the callout configuration, and then configure a responder policy to invoke the callout. While you can create a responder policy in the Policies sub-node and then bind it globally by using the Responder Policy Manager, this demonstration uses the Responder Policy Manager to create the responder policy and bind the policy globally.

To create a responder policy and bind it globally by usin

1. Navigate to **AppExpert** > **Responder**.
2. In the details pane, under **Policy Manager**, click **Policy Manager**.
3. In the **Responder Policy Manager** dialog box, click **Override Global**.
4. Click **Insert Policy**, and then, under **Policy Name**, click **New Policy**.

© 1997–2026 Citrix Systems, Inc. All rights reserved.

5. In the **Create Responder Policy** dialog box, do the following:
   a. In Name, type **PolicyResponder1**.
   b. In **Action**, select **RESET**.
   c. In **Undefined-Result Action**, select **Global undefined-result** action.
   d. In **Expression**, type the following Advanced policy expression:

```
"HTTP.REQ.HEADER("Request").EQ("Callout Request").NOT &&
SYS.HTTP_CALLOUT(HTTP_Callout).CONTAINS("IP Matched")"
```

   e. Click **Create**, and then click **Close**.
6. Click **Apply Changes**, and then click **Close**.

Creating an HTTP callout agent on the remote server

You must now create an HTTP callout agent on the remote callout server that will receive callout requests from the NetScaler appliance and respond appropriately. The HTTP callout agent is a script that is different for each deployment and must be written with the server specifications in mind, such as the type of database and the scripting language supported.

Following is a sample callout agent that verifies whether the given IP address is part of an IP blacklist. The agent has been written in the Perl scripting language and uses a MYSQL database.

The following CGI script checks for a given IP address on the callout server.

```
#!/usr/bin/perl -w

print "Content-type: text/html\n\n";

        use DBI();

        use CGI qw(:standard);

#Take the Client IP address from the request query

        my $ip_to_check = param('cip');

# Where a MYSQL database is running

        my $dsn = 'DBI:mysql:BAD_CLIENT:localhost';
```

© 1997–2026 Citrix Systems, Inc. All rights reserved.

```
# Database username to connect with

        my $db_user_name = ‘dbuser’;

# Database password to connect with

        my $db_password = 'dbpassword';

        my ($id, $password);

# Connecting to the database

        my $dbh = DBI->connect($dsn, $db_user_name, $db_password);

        my $sth = $dbh->prepare(qq{ select * from bad_clnt });

        $sth->execute();

        while (my ($ip_in_database) = $sth->fetchrow_array()) {

        chomp($ip_in_database);

# Check for IP match

        if ($ip_in_database eq $ip_to_check) {

              print "\n IP Matched\n";

                                                    $sth->finish();

                                               exit;

                }

       }

       print "\n IP Failed\n";

       $sth->finish();

       exit;
```

© 1997–2026 Citrix Systems, Inc. All rights reserved.

Use Case: ESI support for fetching and updating content dynamically

Edge Side Includes (ESI) is a markup language for edge-level dynamic Web content assembly. It helps in accelerating dynamic Web-based applications by defining a simple markup language to describe cacheable and non-cacheable Web page components that can be aggregated, assembled, and delivered at the network edge. By using HTTP callouts on the NetScaler appliance, you can read through the ESI constructs and aggregate or assemble content dynamically.

To implement this configuration, you must perform the following tasks:

1. Enable rewrite on the NetScaler appliance.
2. Create an HTTP callout on the appliance and configure it with details about the external server and other required parameters.
3. Configure a rewrite action to replace the ESI content with the callout response body.
4. Configure a rewrite policy to specify the conditions under which the action is performed, and then bind the rewrite policy globally.

Enabling rewrite

Rewrite must be enabled before it is used on the NetScaler appliance. The following procedure describes the steps to enable the rewrite feature.

To enable rewrite by using the GUI

1. Make sure that you have installed the rewrite license.
2. In the configuration utility, expand AppExpert, and right-click Rewrite, and then click Enable Rewrite feature.

Creating an HTTP Callout on the NetScaler Appliance

For more information about creating an HTTP callout, see Configuring an HTTP Callout. For more information about the parameter values, see Parameters and Values for HTTP-Callout-2 pdf.

Configuring the Rewrite Action

Create a rewrite action, Action-Rewrite-1, to replace the ESI content with the callout response body. Use the parameter settings shown in the following table.

Table 2. Parameters and Values for Action-Rewrite-1

© 1997–2026 Citrix Systems, Inc. All rights reserved.

PARAMETER	VALUE
Name	Action-Rewrite-1
Type	Replace
Expression to choose target text reference	"HTTP.RES.BODY(500).AFTER_STR (\"<example>\").BEFORE_STR (\"</example>\")"
String expression for replacement text	"SYS.HTTP_CALLOUT(HTTP-Callout-2)"

To configure the rewrite action by using the configuration utility

1. Navigate to **AppExpert** > **Rewrite** > **Actions**.
2. In the details pane, click **Add**.
3. In the **Create Rewrite Action** dialog box, in Name, type **Action-Rewrite-1**.
4. In Type, select **REPLACE**.
5. In **Expression** to choose target text reference, type the following Advanced policy expression:

```
"HTTP.RES.BODY(500).AFTER_STR("<example>").BEFORE_STR("<example>")"
```

6. In the String expression for replacement text, type the following string expression:

```
"SYS.HTTP_CALLOUT(HTTP-Callout-2)"
```

7. Click **Create**, and then click **Close**.

Creating the Rewrite Policy and Binding it Globally

Create a rewrite policy, Policy-Rewrite-1, with the parameter settings shown in the following table. You can create a rewrite policy in the Policies subnode and then bind it globally by using the Rewrite Policy Manager. Alternatively, you can use the Rewrite Policy Manager to perform both these tasks simultaneously. This demonstration uses the Rewrite Policy Manager to perform both tasks.

Table 3. Parameters and Values for Policy-Rewrite-1

PARAMETER	VALUE
Name	Policy-Rewrite-1

© 1997–2026 Citrix Systems, Inc. All rights reserved.

PARAMETER	VALUE
Action	Action_Rewrite-1
Undefined Result Action	-Global undefined-result action-
Expression	"HTTP.REQ.HEADER("Name").CONTAINS ("Callout").NOT"

To configure a rewrite policy and bind it globally by using the configuration utility

1. Navigate to **AppExpert** > **Rewrite**.
2. In the details pane, under **Policy Manager**, click **Rewrite Policy Manager**.
3. In the **Rewrite Policy Manager** dialog box, click **Override Global**.
4. Click **Insert Policy**, and then, in the **Policy Name** column, click **New Policy**.
5. In the **Create Rewrite Policy** dialog box, do the following: 1.In Name, type Policy-Rewrite-1.
    a. In Action, select Action-Rewrite-1.
    b. In Undefined-Result Action, select Global undefined-result action.
    c. In Expression, type the following Advanced policy expression:

```
"HTTP.REQ.HEADER("Name").CONTAINS("Callout").NOT"
```

    a. Click **Create**, and then click **Close**.
6. Click **Apply Changes**, and then click **Close**.

Use Case: Access control and authentication

In high security zones, it is mandatory to externally authenticate the user before a resource is accessed by clients. On the NetScaler appliance, you can use HTTP callouts to externally authenticate the user by evaluating the credentials supplied. In this example, the assumption is that the client is sending the user name and password through HTTP headers in the request. However, the same information could be fetched from the URL or the HTTP body.

To implement this configuration, you must perform the following tasks:

1. Enable the responder feature on the NetScaler appliance.
2. Create an HTTP callout on the appliance and configure it with details about the external server and other required parameters.

© 1997–2026 Citrix Systems, Inc. All rights reserved.

3. Configure a responder policy to analyze the response, and then bind the policy globally.
4. Create a callout agent on the remote server.

Enabling Responder

The responder feature must be enabled before it is used on the NetScaler appliance.

To enable responder by using the configuration utility

1. Make sure that the responder license is installed.
2. In the configuration utility, expand AppExpert, and right-click Responder, and then click **Enable Responder feature**.

Creating an HTTP callout on the NetScaler appliance

Create an HTTP callout, HTTP-Callout-3, with the parameter settings shown in the following table. For more information about creating an HTTP callout, see Configuring an HTTP Callout.

Table 1. Parameters and Values for HTTP-Callout-3

PARAMETER	VALUE	NAME
Name	Policy-Responder-3	

Parameter

Value

Name

HTTP-Callout-3

Server to receive callout request:

IP Address

10.103.9.95

Port

80

Request to send to the server:

Method

© 1997–2026 Citrix Systems, Inc. All rights reserved.

GET

Host Expression

10.102.3.95

URL Stem Expression

“/cgi-bin/authenticate.pl”

Headers:

Name

Request

Value-expression

Callout Request

Parameters:

Name

Username

Value-expression

HTTP.REQ.HEADER("Username").VALUE(0)

Name

Password

Value-expression

HTTP.REQ.HEADER("Password").VALUE(0)

Server Response:

Return Type

TEXT

Expression to extract data from the response

HTTP.RES.BODY(100)

© 1997–2026 Citrix Systems, Inc. All rights reserved.

Creating a Responder Policy to Analyze the Response

Create a responder policy, Policy-Responder-3, that will check the response from the callout server and RESET the connection if the source IP address has been blacklisted. Create the policy with the parameters settings shown in the following table. While you can create a responder policy in the Policies subnode and then bind it globally by using the Responder Policy Manager, this demonstration uses the Responder Policy Manager to create the responder policy and bind the policy globally.

Table 2. Parameters and Values for Policy-Responder-3

PARAMETER	VALUE
Name	Policy-Responder-3
Action	RESET
Undefined-Result-Action	-Global undefined-result action-
Expression	"HTTP.REQ.HEADER(\"Request\").EQ(\"Callout Request\").NOT && SYS.HTTP_CALLOUT(HTTP-Callout-3).CONTAINS(\"Authentication Failed\")"

To create a responder policy and bind it globally by using the configuration utility

1. Navigate to **AppExpert** > **Responder**.
2. In the details pane, under **Policy Manager**, click **Responder Policy Manager**.
3. In the **Responder Policy Manger** dialog box, click **Override Global**.
4. Click **Insert Policy**, and then, in the **Policy Name** column, click **New Policy**.
5. In the **Create Responder Policy** dialog box, do the following:
    a. In Name, type Policy-Responder-3.
    b. In Action, select **RESET**.
    c. In Undefined-Result Action , select Global undefined-result action.
    d. In the Expression text box, type:

© 1997–2026 Citrix Systems, Inc. All rights reserved.

```
"HTTP.REQ.HEADER(\"Request\").EQ(\"Callout Request\").NOT &&
SYS.HTTP_CALLOUT(HTTP-Callout-3).CONTAINS(\"Authentication Failed\")"
```

a. Click **Create**, and then click **Close**.

6. Click **Apply Changes**, and then click **Close**.

Creating an HTTP Callout Agent on the Remote Server

You now need to create an HTTP callout agent on the remote callout server. The HTTP callout agent receives callout requests from the NetScaler appliance and responds appropriately. The callout agent is a script that is different for each deployment and must be written with server specifications in mind, such as the type of database and the scripting language supported.

Following is sample callout agent pseudo-code that verifies whether the supplied user name and password are valid. The agent can be implemented in any programming language of your choice. The pseudo-code is to be used only as a guideline for developing the callout agent. You can build additional functionality into the program.

To verify the supplied user name and password by using pseudo-code

1. Accept the user name and password supplied in the request and format them appropriately.
2. Connect to the database that contains all the valid user names and passwords.
3. Check the supplied credentials against your database.
4. Format the response as required by the HTTP callout.
5. Send the response to the NetScaler appliance.

Use Case: OWA-based spam filtering

Spam filtering is the ability to dynamically block emails that are not from a known or trusted source or that have inappropriate content. Spam filtering requires an associated business logic that indicates that a particular kind of message is spam. When the NetScaler appliance processes Outlook Web Access (OWA) messages based on the HTTP protocol, HTTP callouts can be used to filter spam.

You can use HTTP callouts to extract any portion of the incoming message and check with an external callout server that has been configured with rules that are meant for determining whether a message is legitimate or spam. In case of spam email, for security reasons, the NetScaler appliance does not notify the sender that the email is marked as spam.

© 1997–2026 Citrix Systems, Inc. All rights reserved.

The following example conducts a very basic check for various listed keywords in the email subject. These checks can be more complex in a production environment.

To implement this configuration, you must perform the following tasks:

1. Enable the responder feature on the NetScaler appliance.
2. Create an HTTP callout on the NetScaler appliance and configure it with details about the external server and other required parameters.
3. Create a responder policy to analyze the response, and then bind the policy globally.
4. Create a callout agent on the remote server.

Enabling responder

The responder feature must be enabled before it can be used on the NetScaler appliance.

To enable responder by using the GUI

1. Make sure that the responder license is installed.
2. In the configuration utility, expand AppExpert, and right-click **Responder**, and then click **Enable Responder** feature.

Creating an HTTP callout on the NetScaler appliance

Create an HTTP callout, HTTP-Callout-4, with the parameter settings shown in the following table. For more information about creating an HTTP callout, see Configuring an HTTP Callout.

For more information, see Parameters and Values for HTTP-Callout-4 pdf.

Creating a responder action

Create a responder action, Action-Responder-4. Create the action with the parameter settings shown in the following table.

PARAMETER	VALUE
Name	Action-Responder-4
Type	Respond with
Target	""HTTP/1.1 200 OK\r\nServer: Microsoft-IIS/6.0\r\nX-Powered-By: ASP.NET\r\nContent-Length: 0\r\nMS-WebStorage: 6.5.6944\r\nCache-Control: no-cache\r\n\r\n""

© 1997–2026 Citrix Systems, Inc. All rights reserved.

Table 2. Parameters and Values for Action-Responder-4

To create a responder action by using the configuration utility

1. Navigate to **AppExpert** > **Responder** > **Actions**.
2. In the details pane, click **Add**.
3. In the **Create Responder Action** dialog box, in Name, type **Action-Responder-4**.
4. In Type, click **Respond with**.
5. In Target, type:

```
"\"HTTP/1.1 200 OK\r\nServer: Microsoft-IIS/6.0\r\nX-Powered-By:
ASP.NET\r\nContent-Length: 0\r\nMS-WebStorage: 6.5.6944\r\nCache-
Control: no-cache\r\n\r\n\""
```

6. Click **Create**, and then click **Close**.

Creating a Responder Policy to Invoke the HTTP Callout

Create a responder policy, Policy-Responder-4, that will check the request body and, if the body contains the word “ *subject*,” invoke the HTTP callout to verify the email. Create the policy with the parameter settings shown in the following table. While you can create a responder policy in the Policies subnode and then bind it globally by using the Responder Policy Manager, this demonstration uses the Responder Policy Manager to create the responder policy and bind it globally.

PARAMETER	VALUE
Name	Policy-Responder-4
Action	Action-Responder-4
Undefined-Result-Action	-Global undefined-result action-
Expression	"HTTP.REQ.BODY(1000).CONTAINS("urn:schemas:httpmail:subject") && SYS.HTTP_CALLOUT(HTTP-Callout-4)"

To create a responder policy by using the configuration utility

1. Navigate to **AppExpert** > **Responder**.
2. In the details pane, under **Policy Manager**, click **Responder policy** manager.

© 1997–2026 Citrix Systems, Inc. All rights reserved.

3. In the **Responder Policy Manger** dialog box, click **Override Global**.
4. Click **Insert Policy**, and then, in the **Policy Name** column, click **New Policy**.
5. In the **Create Responder Policy** dialog box, do the following:
    a. In Name, type **Policy-Responder-4**.
    b. In Action, click **Action-Responder-4**.
    c. In Undefined-Result Action, click **Global undefined-result** action.
    d. In the **Expression** text box, type:

```
"HTTP.REQ.BODY(1000).CONTAINS(\"urn:schemas:httpmail:subject\") &&
SYS.HTTP_CALLOUT(HTTP-Callout-4)"
```

    e. Click **Create**, and then click **Close**.
6. Click **Apply Changes**, and then click **Close**.

Creating an HTTP callout agent on the remote server

You will now need to create an HTTP callout agent on the remote callout server. The HTTP callout agent receives callout requests from the NetScaler appliance and responds accordingly. The callout agent is a script that is different for each deployment and must be written with server specifications in mind, such as the type of database and the scripting language supported.

The following pseudo-code provides instructions for creating a callout agent that checks a list of words that are generally understood to indicate spam mails. The agent can be implemented in any programming language of your choice. The pseudo-code is to be used only as a guideline for developing the callout agent. You can build additional functionality into the program.

To identify spam email by using pseudo-code

1. Accept the email subjecta provided by the NetScaler appliance.
2. Connect to the database that contains all the terms against which the email subject is checked.
3. Check the words in the email subject against the spam word list.
4. Format the response as required by the HTTP callout.
5. Send the response to the NetScaler appliance.

© 1997–2026 Citrix Systems, Inc. All rights reserved.

Use Case: Dynamiccontent switching

This use case provides dynamic content switching by using an HTTP callout to get the name of the load balancing virtual server to which the request is forwarded.

1. Add a content switching virtual server.

```
add cs vserver cs_vserver1 HTTP 10.102.29.196 80
```

2. Create an HTTP callout.

```
add policy httpCallout http_callout1
```

3. Configure the HTTP callout to respond with the name of the load balancing virtual server from a request that contains the client IP address in the HTTP header "X-CLIENT-IP".

```
> set policy httpCallout http_callout1 -IPAddress 10.217.14.23 -port 80
-returnType TEXT -hostExpr ""www.get-lbvip.com"" -urlStemExpr "\"/
index.html\"" -headers X-CLIENT-IP(CLIENT.IP.SRC) -resultExpr
"HTTP.RES.BODY(1000).AFTER_STR(\"<lbvip>\").BEFORE_STR("<lbvip")"
```

4. Configure the content switching action to retrieve the callout response.

```
add cs action cs_action1 -targetVserverExpr
'SYS.HTTP_CALLOUT(http_callout1)'
```

   Note:

   > You must bind a load balancing virtual server to the content switching virtual server to account for:

   - The non-availability of the load balancing virtual server that the callout resolves to.
   - A UNDEF condition that results from the execution of the callout.

```
> bind cs vserver cs_vserver1 -lbvserver default_lbvip
```

5. Configure the content switching policy.

© 1997–2026 Citrix Systems, Inc. All rights reserved.

```
add cs policy cs_policy1 -rule true -action cs_action1
```

6. Binding the content switching policy to the content switching virtual server.

```
bind cs vserver cs_vserver1 -policyName cs_policy1 -priority 10
```

Pattern sets and data sets

Policy expressions for string matching operations on a large set of string patterns tend to become long and complex. Resources consumed by the evaluation of such complex expressions are significant in terms of processing cycles, memory, and configuration size. You can create simpler, less resource-intensive expressions by using pattern matching.

Depending on the type of patterns that you want to match, you can use one of the following features to implement pattern matching:

- A pattern set is an array of indexed patterns used for string matching during default syntax policy evaluation. Example of a pattern set: image types {svg, bmp, PNG, GIF, tiff, jpg}.
- A data set is a specialized form of pattern set. It is an array of patterns of types number (integer), IPv4 address, or IPv6 address.

The difference between a `patset` and a `dataset` is that in a `dataset` we compare the boundary condition. For example, if the input string is 1.1.1.11 and supposes that the 1.1.1.1 pattern is bound to a `patset` and a `dataset` of IPv4 type, then a `patset` and dataset is configured to check whether the IP address is present in the request. After evaluation, `patset` returns that the 1.1.1.1 is present in the input, but `dataset` evaluation is false. This is because of a boundary check-in which the IP address is not been part of some other IP address. It means, after the bound pattern there must not be any integer.

Often, you can use either pattern sets or data sets. However, in cases where you want specific matches for numerical data or IPv4 and IPv6 addresses, you must use data sets.

© 1997–2026 Citrix Systems, Inc. All rights reserved.

NOTES:

- Pattern sets and data sets can be used only in default syntax policies.
- From release 13.1 build 42.x and later, you can bind 50000 patterns to a pattern set. With the pattern set file, only 10000 patterns can be bound to a pattern set. Also, If the pattern set is used in streaming, then only 5000 patterns can be bound to that pattern set. A pattern set for streaming is used in the rewrite action search parameter, HTTP body, or TCP payload based expression.

How string matching works with pattern sets and data sets

A pattern set or data set contains a set of patterns, and each pattern is assigned a unique index. When a policy is applied to a packet, an expression identifies a string to be evaluated, and the operator compares the string to the patterns defined in the pattern set or data set until a match is found or all patterns have been compared. Then, depending on its function, the operator returns either a boolean value that indicates whether or not a matching pattern was found or the index of the pattern that matches the string.

Note: This topic explains the working of a pattern set. Data sets work the same way. The only difference between pattern sets and data sets is the type of patterns defined in the set.

Consider the following use case to understand how patterns can be used for string matching.

You want to determine whether the URL suffix (target text) contains any of the image file extensions. Without using pattern sets, you would have to define a complex expression, as follows:

```
HTTP.REQ.URL.SUFFIX.CONTAINS("svg") ¦¦ HTTP.REQ.URL.SUFFIX.CONTAINS("bmp")
¦¦ HTTP.REQ.URL.SUFFIX.CONTAINS("png") ¦¦

HTTP.REQ.URL.SUFFIX.CONTAINS("gif") ¦¦
HTTP.REQ.URL.SUFFIX.CONTAINS("tiff") ¦¦
HTTP.REQ.URL.SUFFIX.CONTAINS("jpg")
```

If the URL has a suffix of "jpg," with the above compound expression, the NetScaler appliance has to iterate through the entire compound expression sequentially, from one sub expression to the next, to determine that the request refers to a jpg image. The following figure shows the steps in the process.

© 1997–2026 Citrix Systems, Inc. All rights reserved.

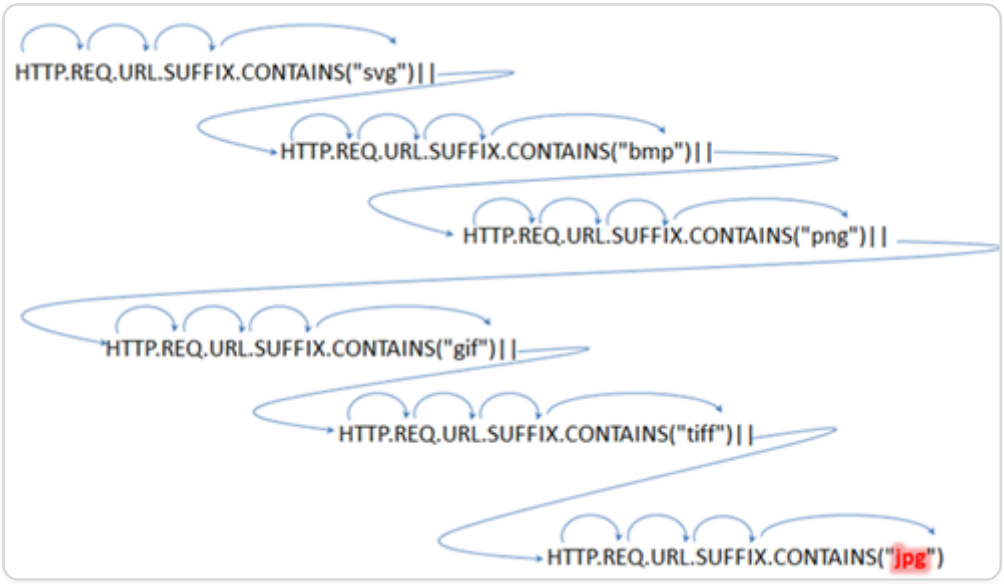

When a compound expression includes hundreds of sub expressions, the above process is resource intensive. A better alternative is an expression that invokes a pattern set, as shown in the following figure.

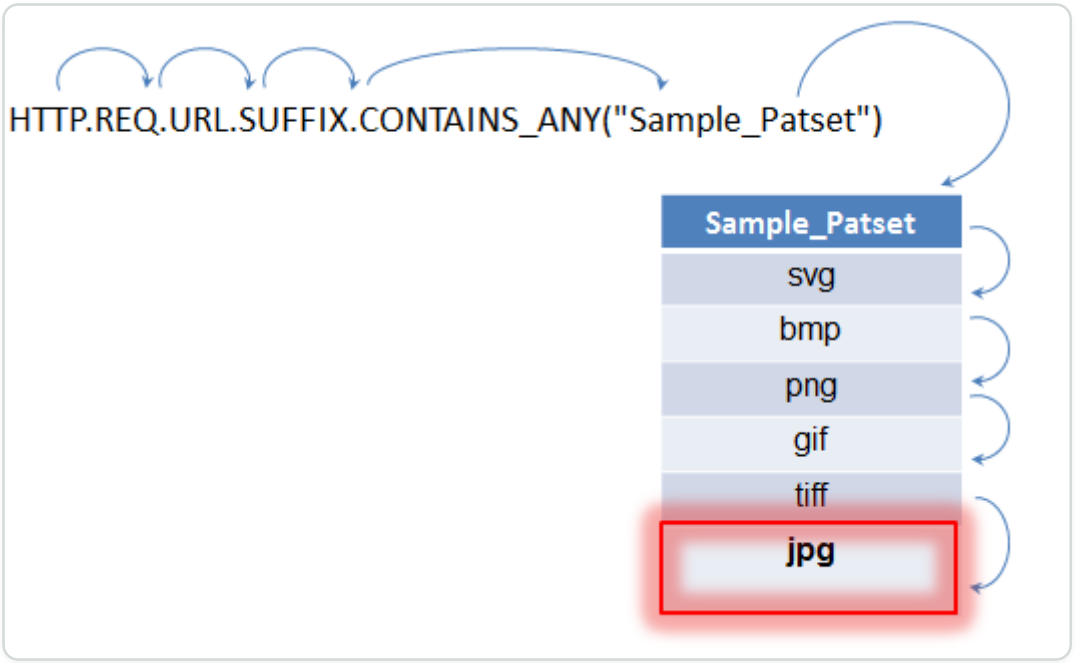

During policy evaluation as shown above, the operator (CONTAINS_ANY) compares the string identified in the request with the patterns defined in the pattern set until a match is found. With the Sample_Patset expression, the multiple iterations through six sub expressions are reduced to just one.

By eliminating the need to configure compound expressions that perform string matching with multiple OR operations, pattern sets or data sets simplify configuration and accelerate processing of requests and responses.

© 1997–2026 Citrix Systems, Inc. All rights reserved.

Configure a pattern set

To configure a pattern set, you must specify the strings that are to serve as patterns. You can manually assign a unique index value to each of these patterns, or you can allow the index values to be assigned automatically.

NOTE:

Pattern sets are case sensitive (unless you specify the expression to ignore case). Therefore, the string pattern "product1," for example, is not the same as the string pattern "Product1."

Points to remember about index values:

- You cannot bind the same index value to more than one pattern.
- An automatically assigned index value is one number larger than the highest index value of the existing patterns within the pattern set. For example, if the highest index value of existing patterns in a pattern set is 104, the next automatically assigned index value is 105.
- If you do not specify an index for the first pattern, index value 1 is automatically assigned to that pattern.
- Index values are not regenerated automatically if one or more patterns are deleted or modified. For example, if the set contains five patterns, with indexes from 1 through 5, and if the pattern with an index of 3 is deleted, the other index values in the pattern set are not automatically regenerated to produce values from 1 through 4.
- The maximum index value that can be assigned to a pattern is 4294967290. If that value is already assigned to a pattern in the set, you must manually assign index values to any newly added patterns. An unused index value that is lower than a currently used value cannot be assigned automatically.

Starting with NetScaler 14.1-12.x release, in addition to using a static string, you can also use an expression to derive the pattern set name and associate the pattern set in policy expression methods like CONTAINS_ANY, EQUALS_ANY, STARTSWITH_ANY. The pattern set name is dynamically derived from the expression and therefore reduces the number of policies that must be created for multiple pattern sets. By creating a dynamic pattern set, you can avoid repetitive configuration.

For example, in releases prior to NetScaler 14.1-12.x release, if there are four pattern sets, you have to create four policies to associate the four pattern sets. From NetScaler 14.1-12.x release

© 1997–2026 Citrix Systems, Inc. All rights reserved.

onwards, in addition to using a static string, you can also use an expression to derive the pattern set name. The expression helps in reducing the configuration.

For the expression to identify the pattern set as part of its evaluation, you must configure the pattern set as dynamic using the `dynamic` keyword. The expression considers only those pattern sets that are configured as dynamic. If you have not configured the pattern set as dynamic at the time of pattern set creation, you can set it later as well. You can set dynamic keyword only for non-default pattern sets.

As part of the expression evaluation the following checks are performed:

- If there are no pattern sets that match the expression, then it is considered as an error and the error counter is incremented.
- If there is a pattern set name that matches the expression but it is not marked as dynamic, then it is considered as an error and the error counter is incremented.

Configure a pattern set by using the command line interface

At the command prompt, do the following:

1. Create a pattern set.

   ```
   add policy patset <name>
   ```

Example:

```
add policy patset samplepatset
```

1. Bind patterns to the pattern set.

   ```
   bind policy patset <name> <string> [-index <positive_integer>][-charset
   ( ASCII | UTF_8 )] [-comment <string>]
   ```

Example:

```
bind policy patset samplepatset product1 -index 1 -comment short description
about the pattern bound to the pattern set
```

Note: Repeat this step for all the patterns you want to bind to the pattern set.

1. Verify the configuration.

```
show policy patset <name>
```

© 1997–2026 Citrix Systems, Inc. All rights reserved.

Configure a pattern set by using the configuration utility

1. Navigate to **AppExpert** > **Pattern Sets**.
2. In the details pane, click **Add** to open the **Create Pattern Set** dialog box.
3. Specify a name for the pattern set in the Name text box.
4. Under Specify Pattern, type the first pattern and, optionally, specify values for the following parameters:
   - Treat back slash as escape character—Select this check box to specify that any backslash characters that you might include in the pattern are to be treated as escape characters.
   - Index—A user assigned index value, from 1 through 4294967290.
5. Verify that you have entered the correct characters, and then click **Add**.
6. Repeat steps 4 and 5 to add more patterns, and then click **Create**.

Configure a dynamic pattern set

Configure a dynamic pattern set using the CLI

At the command prompt, type the following commands:

1. Create pattern sets.

   ```
   add policy patset <name> - dynamic yes
   ```

2. Bind the patterns set to a pattern set.

   ```
   bind patset <name> <string>
   ```

3. Add a policy and use an expression instead of pattern set name.

   ```
   add responder policy <name> <rule> <action>
   ```

4. Verify the configuration.

   ```
   show patset -dynamicOnly
   ```

Example for configuring dynamic pattern set using the CLI

Create CompA_pat and CompB_pat as the two dynamic pattern sets.

```
add policy patset CompA_pat -dynamic yes

bind policy patset CompA_pat stringA
```

© 1997–2026 Citrix Systems, Inc. All rights reserved.

```
add policy patset CompB_pat -dynamic yes

bind policy patset CompB_pat string B
```

Add a policy with an expression that derives the pattern set name dynamically:

```
add responder policy samplepolicy1 http.req.hostname.contains_any("Comp" + http.req.url.path.get(1) + "_pat") reset
```

Consider that `http://www.citrix.com/A/home.html` or `http://www.google.com/B/test.html` are the incoming URLs. Based on the incoming URL, the expression "Comp" + http.req.url.path.get(1) + "_pat", determines the pattern set, CompA_pat or CompB_pat dynamically at the run time. You need not create two separate policies for CompA_pat and CompB_pat.

Verify the configuration using the show command:

```
> show patset -dynamicOnly

1) Patset: CompA_pat

2) Patset: CompB_pat

 Done
```

Configure a dynamic pattern set using the GUI

1. Navigate to **AppExpert > Pattern Sets**.
2. Click **Add** to open the **Create Pattern Set** dialog box.
3. Specify a name for the data set in the **Name** text box.
4. Click **Insert** and specify the pattern in the Pattern field. Optionally, specify a value for the Index. Index is a user assigned value, from 1 through 4294967290.
5. Verify that you have entered the correct characters, and then click **Insert**.
6. Repeat steps 4 and 5 to add more patterns.
7. Select the **Dynamic** check-box and then click **Create**.
8. Navigate to **AppExpert > Responder > Policies > Add**.
9. Create an expression that can derive the pattern set.

© 1997–2026 Citrix Systems, Inc. All rights reserved.

10. Fill in the other mandatory fields and click Create.

Set, unset, or remove a dynamic pattern set

To set a non default pattern set as dynamic:

```
> set patset <name> -dynamic yes
```

Example:

```
> set patset CompA_pat -dynamic yes

 Done
```

To unset a non default pattern set as dynamic

```
> unset patset <name> -dynamic
```

Example:

```
> unset patset CompA_pat -dynamic

Warning: [Dynamic attribute turned off. Expressions using this patset or
dataset dynamically will not work.]

 Done
```

To remove a dynamic pattern set

```
> rm patset <name>
```

Example:

```
> rm patset CompA_pat

Warning: [Dynamic patset or dataset removed. Expressions using this patset
or dataset dynamically will not work.]

 Done
```

© 1997–2026 Citrix Systems, Inc. All rights reserved.

NOTE:

When you unset or remove a dynamic patset, the expression that is using this pattern set does not work.

Configure file-based pattern sets

The NetScaler appliance supports file-based pattern sets.

Configure file-based pattern sets by using the CLI

At the command prompt, type the following commands:

- Import a new pattern set file into the NetScaler appliance.

  ```
  import policy patsetfile <src> <name> -delimiter <char> -charset <ASCII | UTF_8>
  ```

  Example:

  ```
  import policy patsetfile local:test.csv clientids_list –delimiter ,
  ```

  You can import a file from a local device, HTTP server, or FTP server. To add the file from your local device, the file must be available in `/var/tmp` location.

- Add a pattern set file to the packet engine.

  ```
  add policy patsetfile <patset filename>
  ```

  Example:

  ```
  add policy patsetfile clientids_list
  ```

- Update an existing pattern set file on the NetScaler appliance.

  ```
  update policy patsetfile <patset filename>
  ```

  Example:

© 1997–2026 Citrix Systems, Inc. All rights reserved.

```
update policy patsetfile clientids_list
```

- Bind patterns to the pattern set.

```
add policy patset <patset name> -patsetfile <patset filename>
```

Example:

```
add policy patset clientid_patset -patsetfile clientids_list
```

- Verify the configuration.

```
show policy patsetfile clientids_list



Name: clientids_list

Patset Name: clientid_patset

Number of Imported Patterns: 8

Number of Bound Patterns: 8

(All the patterns bound successfully)



Done
```

Configure file-based pattern sets by using the GUI

1. Navigate to **AppExpert-> Pattern Set Files**.
2. In the **Imported** pane, click **Import**.
3. In the **Configure Policy Patset File** page, select the file you want to import, and click **OK**.
4. Select the imported file, and click **Add**.
5. In the **Create Policy Patset File** page, enter the details, and click **Create** to add a policy pattern set.

© 1997–2026 Citrix Systems, Inc. All rights reserved.

Configure a data set

To configure a data set, you must specify the strings that server as a pattern, assign a type (number, IPv4 address, or IPv6 address) and configure the dataset range. You can manually assign a unique index value to the pattern, or you can allow the index values to be assigned automatically. The dataset is not related to HTTP or any 7-layer protocol. It works only on text or string. There are different types of dataset such as NUM, ULONG, IPv4, IPv6, MAC, DOUBLE. You can select a type and define the dataset range based on the specified type.

NOTE:

Policy data sets are case sensitive (unless you specify the expression to ignore case). Therefore, the MAC address ff:ff:ff:ff:ff:ff for example, is not the same as the MAC address FF:FF:FF:FF:FF:FF.

The rules applied for index values of data sets are similar to pattern sets. For information about index values, see Configuring a Pattern Set.

Starting with NetScaler release 14.1-12.x, in addition to using a static string, you can use an expression to bind a data set with a policy. The data set name is dynamically derived from the expression and therefore reduces the number of policies that must be created for multiple data sets. By creating a dynamic data set, you can avoid repetitive configuration.

Example: In releases prior to NetScaler 14.1-12.x release, if there are four data sets, you have to create four policies to bind the four data sets. From the release NetScaler 14.1-12.x onwards, you can use an expression instead of the data set name to bind with the policy. As part of the expression evaluation, all four data sets are evaluated and the data set name is derived. So, all the four data sets are bound to one policy using the expression.

The expression evaluation process of dynamic data sets is similar to that of pattern sets. For more information about expression evaluation, see Configuring a Pattern Set.

Configure a data set

Complete the following steps to configure a data set:

1. Add a policy dataset
2. Bind pattern to a policy dataset
3. Add a policy expression
4. Verify the policy configuration

© 1997–2026 Citrix Systems, Inc. All rights reserved.

Add a policy dataset

At the command prompt, do the following:

```
add policy dataset <name> <type>
```

Example:

```
add policy dataset ds1 ipv4 -comment numbers
```

Bind a pattern to the data set

At the command prompt, type:

```
bind policy dataset <name> <value> [-index <positive_integer>] [-endRange <string>] [-comment <string>]
```

Example:

```
bind policy dataset ds1 1.1.1.1 -endRange 1.1.1.10 -comment short description about the pattern bound to the data set
```

NOTE:

You must repeat this step for all the patterns you want to bind to the data set. You can bind only up to 5000 patterns to a dataset.

And, a dataset range must not overlap with other ranges bound to a dataset and cannot include single values bound to the dataset. If you bind a dataset with an overlapping range results in an error.

Example:

```
add policy dataset ip_set ipv4

 Done

bind policy dataset ip_set 2.2.2.25

 Done

bind policy dataset ip_set 2.2.2.20 -endRange 2.2.2.30
```

© 1997–2026 Citrix Systems, Inc. All rights reserved.

```
ERROR: The range overlaps an existing range or includes a value bound to
the dataset.
```

A value is considered to be in the dataset if it is either equal to a single value bound to the data set or is between the lower-value and upper-value (lower-value <= value && value <- upper-value), for a range bound to the data set.

Use policy expression in a policy data set

At the command prompt, type:

```
add policy expression exp1 http.req.body(100).contains_any("ds1")
```

Where, The expression checks whether there is any pattern (or pattern within the range) bound to the dataset ds1 is present in the first 100 bytes of the HTTP request body.

Verify dataset configuration

At the command prompt, type:

```
show policy dataset ds1
```

Example:

```
> show policy dataset ds1

       Dataset:        ds1

        Type:   IPV4

1)      Bound Dataset Range from: 1.1.1.1       through: 1.1.1.10
Index:  1
```

Configure a dynamic data set

Configure a dynamic data set using the CLI

At the command prompt, type the following commands:

1. Create data sets.

   ```
   add policy dataset <name> - dynamic yes
   ```

   Example:

© 1997–2026 Citrix Systems, Inc. All rights reserved.

```
add policy dataset CompA_data -dynamic yes

add policy dataset CompB_data -dynamic yes
```

2. Bind the data set to a policy.

   `bind policy dataset <name> <string>`

   Example:

   ```
   bind policy dataset CompA_data stringA

   bind policy patset CompB_data string B
   ```

3. Add a policy and use an expression instead of a data set name.

   `add responder policy <name> <rule> <action>`

   Example:

   ```
   add responder policy samplepolicy1
   http.req.hostname.contains_any("Comp" + http.req.url.path.get(1) +
   "_pat") reset
   ```

4. Verify the configuration.

   `> show dataset -dynamicOnly`

   Example:

   ```
   > show dataset -dynamicOnly

   1) Dataset: CompA_data

   2) Dataset: CompB_data

   Done
   ```

Configure a dynamic data set using the GUI

1. Navigate to **AppExpert > Data Sets**.

© 1997–2026 Citrix Systems, Inc. All rights reserved.

2. Click **Add** to open the **Create Data Set** dialog box.
3. Specify a name for the data set in the **Name** text box.
4. Click **Insert** and specify a value in the **Data** field. 1. Optionally, specify an Index. The index is a user-assigned value, from 1 through 4294967290.
5. Verify that you have entered the correct characters, and then click **Insert**.
6. Repeat steps 4 and 5 to add more values.
7. Select the Dynamic checkbox and then click **Create**.
8. Navigate to **AppExpert > Responder > Policies > Add**.
9. Create an expression that can derive the data set.
10. Add detail in the other mandatory fields and click **Create**.

Set, unset, or remove a dynamic data set

To set a data set as dynamic:

```
> set dataset <name> -dynamic yes
```

Example:

```
> set dataset CompA_data -dynamic yes
```

To unset a data set as dynamic:

```
> unset dataset <name> -dynamic
```

Example:

```
> unset dataset CompA_data -dynamic

Warning: [Dynamic attribute turned off. Expressions using this patset or
dataset dynamically will not work.]

 Done
```

To remove a dynamic pattern set:

```
> rm dataset <name>
```

Example:

© 1997–2026 Citrix Systems, Inc. All rights reserved.

```
> rm dataset CompA_pat

Warning: [Dynamic patset or dataset removed. Expressions using this patset
or dataset dynamically will not work.]

 Done
```

NOTE:

When you unset or remove a dynamic data set, the expression that is using the data set does not work.

Configure a data set by using the configuration utility

Follow these steps to configure a policy dataset:

1. Navigate to **AppExpert > Data Sets**.
2. In the details pane, under Data Sets, click **Add**.
3. In the **Configure Data Set** page, set the following parameters.
   a. Name. Name of the policy data set.
   b. Type. Type of value to bind to the dataset.

   Configuring data set
4. Click **Insert** to bind the dataset value of specific type.
   a. Value. Value of the specified type associated with the dataset.
   b. Index. The index value of the dataset.
   c. End range. The dataset entry. This is a range `<value>` to `<end_range>`.
   d. Comments. A short description about the data set.

   dataset binding
5. Click **Insert** and **Close**.
6. Enter comments.
7. Click **Create** and **Close**.

© 1997–2026 Citrix Systems, Inc. All rights reserved.

CIDR subnet notation in IPv4 and IPv6 addresses for policy dataset

The Policy datasets for IPv4 and IPv6 address allow the bound value to be subnets using the CIDR notation. The CIDR notation specifies the address and the range of the subnet. CIDR notation `<address>/<n>`, where `<address>` is the first address in the subnet and `<n>` is an integer specifying the number of left-most bits set in the subnet mask, which defines the range of the subnet.

For example, 192.128.0.0/10 represents an IPv4 subnet starting at address 192.129.0.0 with a mask 0xFFC0000 (255.192.0.0).

Example:

```
add policy dataset ds1 ipv4

bind policy dataset ds1 192.128.0.0/10

show policy dataset ds1

    Dataset: ds1

    Type: IPV4

Bound Dataset Value: 192.128.0.0/10 Index: 1 Comment: Subnet range from
192.128.0.0 through 192.191.255.255
```

An example to use this dataset in an expression:

```
add responder policy resp_ipv4_pol
client.ip.src.typecast_text_t.equals_any("ds1") drop
```

Example of an IPv6 subnet:

An example of an IPv6 subnet would be 2001:db8:123::/56, which starts at address 2001:db8:123:: with a mask FFFF:FFFF:FFFF:FF00::

```
add policy dataset ds2 ipv6

bind policy dataset ds2 2001:db8:123::/56

show policy dataset ds2
```

© 1997–2026 Citrix Systems, Inc. All rights reserved.

```
    Dataset: ds2

    Type: IPV61

Bound Dataset Value: 2001:db8:123::/56 Index: 1 Comment: Subnet range from
2001:db8:123:: through 2001:db8:123:ff:ffff:ffff:ffff:ffff
```

The starting address of the subnet will be determined by the specified address masked by the subnet mask. A warning is issued if the specified address does not match the resulting starting address.

Example:

```
bind policy dataset ds1 192.168.0.0/10

Warning: Starting subnet address masked using subnet mask to create new
starting address [192.128.0.0]

show policy dataset ds1

    Dataset: ds1

    Type: IPV4

Bound Dataset Value:192.168.0.0/10 Index: 1 Comment: Subnet range from
192.128.0.0 through 192.191.255.255
```

An example to use this dataset in an expression:

```
add responder policy resp_ipv6_pol
client.ipv6.src.typecast_text_t.equals_any("ds2") drop
```

Use pattern sets and data sets

Advanced policy expressions that take pattern sets or data sets as an argument can be used to perform string matching operations.

The usage is as follows:

© 1997–2026 Citrix Systems, Inc. All rights reserved.

```
<text>.<operator>("<name>")
```

where,

- `<text>` is the expression that identifies a string in a packet. Example: HTTP.REQ.HEADER("Host").
- `<operator>` is one of the operators described in the Pattern Set Types table pdf.

For sample usage, see Sample Usage.

Sample usage

To understand the usage of pattern sets in expressions, consider the example of a pattern set named "imagetypes."

PATTERNS	INDEX VALUE
svg	1
bmp	2
png	3
gif	4
tiff	5
jpg	6

Table 1. Pattern set "imagetypes"

Example 1: Determine whether the suffix of an HTTP request is one of the file extensions defined in the "imagetypes" pattern set.

- **Expression.** HTTP.REQ.URL.SUFFIX.EQUALS_ANY("imagetypes")
- **Sample URL.** `http://www.example.com/homepageicon.jpg`
- **Result.** TRUE

Example 2: Determine whether the suffix of an HTTP request is one of the file extensions defined in the "imagetypes" pattern set, and return the index of that pattern.

- **Expression.** HTTP.REQ.URL.SUFFIX.EQUALS_INDEX("imagetypes")

© 1997–2026 Citrix Systems, Inc. All rights reserved.

- **Sample URL.** `http://www.example.com/mylogo.gif`
- **Result.** 4 (The index value of the pattern "gif".)

Example 3: Use the index value of a pattern to determine whether the URL suffix is within a specified index-value range.

- **Expression.** HTTP.REQ.URL.SUFFIX.EQUALS_INDEX("imagetypes").GE(3) && HTTP.REQ.URL.SUFFIX.EQUALS_INDEX("imagetypes").LE(5)
- **Sample URL.** `http://www.example.com/mylogo.gif`
- **Result.** TRUE (The index value of gif file types is 4.)

Example 4: Implement one set of policies for file extensions bmp, jpg, and png, and a different set of policies for gif, tiff, and svg files.

An expression that returns the index of a matched pattern can be used to define traffic subsets for a web application. The following two expressions could be used in content switching policies for a content switching virtual server:

- HTTP.REQ.URL.SUFFIX.EQUALS_INDEX("imagetypes").LE(3)
- HTTP.REQ.URL.SUFFIX.EQUALS_INDEX("imagetypes").GE(4)

Variables

Variables are named objects that store information in the form of tokens. These tokens are used within and across different transactions on the NetScaler Appliance for internal computation and policy processing.

The NetScaler appliance supports creation of variables of the following types:

- **Singleton variables.** Can have a single value of one of the following types: ulong and text (max-size). The ulong type is an unsigned 64-bit integer, the text type is a sequence of bytes, and max-size is the maximum number of bytes in the sequence.
- **Map variables.** Maps hold values associated with keys: each key-value pair is called a map entry. The key for each entry is unique within the map. Maps are specified as follows:

  map (key_type, value_type, max-values).

  where,

  - *key_type* is the data type of the key. It is of type text (max-size).

© 1997–2026 Citrix Systems, Inc. All rights reserved.

- *value_type* is the data type of the values of the map. It can be of type ulong or text (max-size).
- *max-values* is the maximum number of entries that the map can contain. It is of type ulong.

Values for these variables are set using assignments which must be invoked on policy actions.

Variables Scope

A map variable or a singleton variable can have a global scope. Alternatively, the scope of a singleton variable can be limited to a single transaction.

- **Global Scope Variable** - A variable with global scope (the default) has only one instance, and that instance has the same value(s) across all cores of a NetScaler appliance and across all nodes of a cluster or HA configuration. Global variable values exist until they are explicitly deleted, until they expire, or until a standalone appliance is restarted or all nodes of a cluster or HA configuration are restarted.
- **Transaction Scope Variable** - A variable with transaction scope has a separate instance, with its own value, for each transaction processed by the NetScaler appliance. When the transaction processing is complete, the transaction variable value is deleted.

NOTE

. Transaction scope variables are available in NetScaler release 10.5.e or later.

Configure and use variables

You must first create a variable and then assign a value or specify the operation that must be performed on the variable. After performing these operations, you can use the assignment as a policy action.

Note: Once configured, a variable's settings cannot be modified or reset. If the variable needs to be changed, the variable and all references to the variable (expressions and assignments) must be deleted. The variable can then be re-added with new settings, and the references (expressions and assignments) can be re-added.

To configure variables by using the command line interface

1. Create a variable.

```
add ns variable <name> -type <string> [-scope global] [-ifFull ( undef |
lru )] [-ifValueTooBig ( undef | truncate )] [-ifNoValue ( undef | init )]
[-init <string>] [-expires <positive_integer>] [-comment <string>]
```

© 1997–2026 Citrix Systems, Inc. All rights reserved.

Note: Refer to the man page "man add ns variable" for description of the command parameters.

Example 1: Create a ulong variable named "my_counter" and initialize it to 1.

```
add ns variable my_counter –type ulong -init 1
```

Example 2: Create a map named "user_privilege_map". The map will contain keys of maximum length 15 characters and text values of maximum length 10 characters, with a maximum of 10000 entries.

```
add ns variable user_privilege_map -type map(text(15),text(10),10000)
```

Note: If the map contains 10000 unexpired entries, assignments for new keys reuse one of the least recently used entries. By default, an expression trying to get a value for a non-existent key will initialize an empty text value.

Assign the value or specify the operation to be performed on the variable. This is done by creating an assignment.

```
add ns assignment <name> -variable <expression> [-set <expression> | -add
<expression> | -sub <expression> | -append <expression> | -clear] [-
comment <string>]
```

Note: A variable is referenced by using the variable selector ($). Therefore, **$variable1** is used to refer to text or ulong variables. Similarly, **$variable2** is used to refer to map variables.

Example 1: Define an assignment named "inc_my_counter" that automatically adds 1 to the "my_counter" variable.

```
add ns assignment inc_my_counter -variable $my_counter -add 1
```

Example 2: Define an assignment named "set_user_privilege" that adds to the "user_privilege_map" variable an entry for the client's IP address with the value returned by the "get_user_privilege" HTTP callout.

```
add ns assignment set_user_privilege -variable
$user_privilege_map[client.ip.src.typecast_text_t] -set
sys.http.callout(get_user_privilege)
```

© 1997–2026 Citrix Systems, Inc. All rights reserved.

Note: If an entry for that key already exists, the value will be replaced. Otherwise a new entry for the key and value will be added. Based on the previous declaration for user_privilege_map, if the map already has 10000 entries, one of the least recently used entries will be reused for the new key and value.

1. Invoke the variable assignment in a policy.

   There are two functions that can operate on map variables.

   - **$name.valueExists(key-expression).** Returns true if there is a value in the map selected by the key-expression. Otherwise returns false. This function will update the expiration and LRU information if the map entry exists, but will not create a new map entry if the value does not exist.
   - **$name.valueCount.** Returns the number of values currently held by the variable. This is the number of entries in a map. For a singleton variable, this is 0 if the variable is uninitialized or 1 otherwise.

   Example: Invoke the assignment named "set_user_privilege" with a compression policy.

```
add cmp policy set_user_privilege_pol -rule
$user_privilege_map.valueExists(client.ip.src.typecast_text_t).not
-resAction set_user_privilege
```

Use Case to Insert HTTP header in the Response Side

The following example shows an example of a singleton variable.

Add a singleton variable of type text. This variable can hold maximum 100 Bytes data.

```
add ns variable http_req_data -type text(100) -scope transaction
```

Add an assignment action, which will be used to store the HTTP request data into the variable.

```
add ns assignment set_http_req_data -variable $http_req_data -set
http.req.body(100)
```

Add a rewrite action to insert HTTP header, whose value will be fetched from the variable.

```
add rewrite action act_ins_header insert_http_header user_name
$http_req_data.after_str("user_name").before_str("password")
```

© 1997–2026 Citrix Systems, Inc. All rights reserved.

Add a rewrite policy which will evaluate in the request time, and take assignment action to store data. When we hit this policy, we'll take assignment action and store the data into the ns variable (http_req_data)

```
add rewrite policy pol_set_variable true set_http_req_data



bind rewrite global pol_set_variable 10 -type req_dEFAULT
```

Add a rewrite policy which will evaluate in the response time, and add an HTTP header in the response.

```
add rewrite policy pol_ins_header true act_ins_header



bind rewrite global pol_ins_header 10 -type res_dEFAULT
```

Assignment action

In a NetScaler appliance, an assignment action bound to the policy is triggered when the policy rule evaluates to true. The action updates the value in the variable which can be used in subsequent policy rule evaluations. This way, the same variable can be updated and used for subsequent policy evaluations in the same feature. Previously, the appliance executed assignment actions only after evaluating all of the policies in the feature when the policies of the associated assignment actions evaluated to true. Therefore, the variable value set by the assignment action cannot be used in the subsequent policy rule evaluations within the feature.

This functionality can be understood better with a use case that controls access list for clients on a NetScaler appliance. The access decision is provided by a separate web service, with the request `GET /client-access?<client-IP-address>` which returns a response with "BLOCK" or "ALLOW" in the body. The HTTP callout is configured to include the IP address of the client that is associated with an incoming request. When the NetScaler appliance receives a request from a client, the appliance generates the callout request and sends it to the callout server, which hosts a database of blacklisted IP addresses and an HTTP callout agent that checks whether the client's IP address is listed in the database. The HTTP callout agent receives the callout request, checks whether the client's IP address is listed, and sends a response. The response is a status code, 200, 302 along with "BLOCK" or "ALLOW" in the body. Based on the status code, the appliance

© 1997–2026 Citrix Systems, Inc. All rights reserved.

performs the policy evaluation. If the policy evaluation is true, the assignment action is triggered immediately and action sets the value to the variable. The appliance uses and sets this variable value for subsequent policy evaluation in the same module.

Use case for configuring assignment action

Follow the steps below to configure assignment action and use variable for subsequent policies:

1. The access decision is provided by a separate web service, with the request which returns a response with BLOCK or ALLOW in the body.

   ```
   GET /url-service>/url-allowed?<URL path>
   ```

2. Set up a map variable to hold the access decisions for URLs.

   ```
   add ns variable url_list_map -type 'map(text(1000),text(10),10000)'
   ```

3. Set up an HTTP callout to send the access request to the web service.

   ```
   add policy httpCallout url_list_callout -vserver url_vs -returnType TEXT
   -urlStemExpr '"/url-allowed?" + HTTP.REQ.URL.PATH' -resultExpr
   'HTTP.RES.BODY(10)'
   ```

4. Set up an assignment action to invoke the callout to get the access decision and assign it to the map entry for the URL.

   ```
   add ns assignment client_access_assn -variable
   '$client_access_map[CLIENT.IP.SRC.TYPECAST_TEXT_T]' -set
   SYS.HTTP_CALLOUT(client_access_callout)
   ```

5. Set up a responder action to send a 403 response if a URL request is blocked.

   ```
   add responder action url_list_block_act respondwith '"HTTP/1.1 403 Forbidden\
   \r\\n\\r\\n"'
   ```

6. Set up a responder policy to set the map entry for the URL if it is not already set. With the immediate action enhancement, the map entry value is set when this policy is evaluated. Prior to the enhancement, the assignment was not done until all responder policies had been evaluated decision is provided by a separate web service.

   ```
   add responder policy url_list_assn_pol '!
   $url_list_map.VALUEEXISTS(HTTP.REQ.URL.PATH)' url_list_assn
   ```

7. Set up a responder policy to block access to a URL if its map entry value is BLOCK. With the immediate action enhancement, the map entry set by the preceding policy is available for use in this policy. Prior to the enhancement, the map entry would still be unset at this point.

© 1997–2026 Citrix Systems, Inc. All rights reserved.

```
add responder policy client_access_block_pol
'$client_access_map[CLIENT.IP.SRC.TYPECAST_TEXT_T] == "BLOCK"'
client_access_block_act
```

8. Bind the responder policies to the virtual server. **Note**: We cannot globally bind the policies because we don't want to execute them for the HTTP callout on a separate virtual server.

```
bind lb vserver vs -policyName client_access_assn_pol -priority 10
-gotoPriorityExpression NEXT -type REQUEST
bind lb vserver vs -policyName
client_access_block_pol -priority 20 -gotoPriorityExpression END -type
REQUEST
```

To configure variables by using the configuration utility

1. Navigate to **AppExpert > NS Variables**, to create a variable.
2. Navigate to **AppExpert > NS Assignments**, to assign value(s) to the variable.
3. Navigate to the appropriate feature area where you want to configure the assignment as an action.

View runtime content of NetScaler® variables

From NetScaler release 14.1-47.x, NetScaler administrators can directly view the runtime content of variables across all nodes and packet engines without requiring additional configuration. This feature improves visibility and simplifies the troubleshooting process. Previously, manually configuring production systems to access runtime variables was required, potentially disrupting production traffic.

Prerequisites

- Users must have `nsroot` or `superuser` privileges to access this functionality. If any other user tries to use this functionality, then the following error is displayed:

```
> add system user var var
 Done
> bind system user var read-only 1
 Done
> login var var
 Done
> show ns variablevalues ns_var
ERROR: Operation not permitted [Don't have the permission to see the variable runtime content]
>
>
```

- This feature is limited to variables with a global scope.

View runtime content of NetScaler variables by using the CLI

At the command prompt, type:

© 1997–2026 Citrix Systems, Inc. All rights reserved.

```
show ns variableValues <variable_name>
```

Replace `<variable_name>` with the name of the variable whose runtime entries you want to view.

Sample output for map variable:

```
show ns variableValues ns_var

    Key: 10.102.102.222

    Value:  /abcdef

    Key:  10.217.24.57

    Value: /second_request

    Key: 10.217.24.6

    Value: /my_req
```

Sample output for singleton variable:

```
show ns variableValues singleton_var

    Data: /my_req
```

Sample output for ulong variable:

```
show ns variableValues singleton_ulong_var

    Data: 7
```

View runtime content of NetScaler variables by using the GUI

1. Navigate to **AppExpert > NS Variables**.
2. Select the variable whose runtime entries you want to view.
3. Click **Runtime Entries** to display the data.

© 1997–2026 Citrix Systems, Inc. All rights reserved.

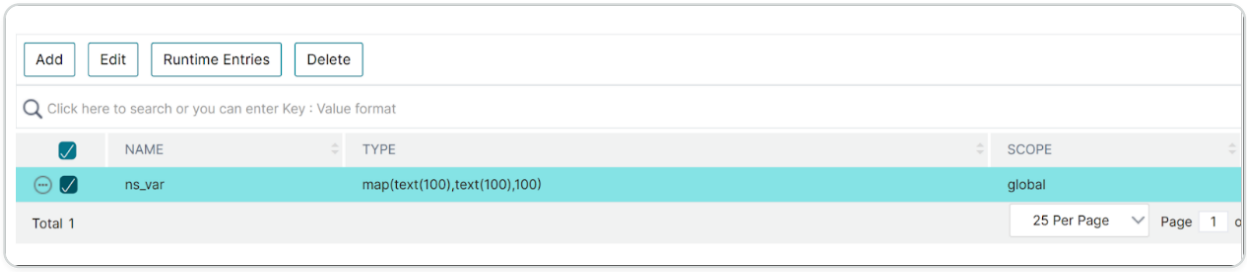

Use case for caching user privileges

In this use case, user privileges ("GOLD", "SILVER", and so on) must be retrieved from an external web service.

To achieve this use case, perform the following operations

Create an HTTP callout to fetch the user privileges from the external web service.

```
add policy httpcallout <name> [-IPAddress <ip_addr|ipv6_addr>] [-port
<port>] [-vServer <string>] [-returnType <returnType>] [-httpMethod (GET |
POST )] [-hostExpr <string>] [-urlStemExpr <string>] [-headers
<name(value)> ...] [-parameters <name(value)> ...] [-bodyExpr <string>][-
fullReqExpr <string>] [-scheme ( http | https )] [-resultExpr <string>] [-
cacheForSecs <secs>] [-comment <string>]



add policy httpcallout get_user_privilege -ipaddress 10.217.193.84 -port
80 -returnType text -httpMethod GET -hostExpr '"/get_user_privilege"'
-resultExpr 'http.res.body(5)'
```

Store the privileges in a variable.

```
add ns variable <name> -type <string> [-scope ( global | transaction )][-
ifFull ( undef | lru )] [-ifValueTooBig ( undef | truncate )][-ifNoValue
( undef | init )] [-init <string>] [-expires <positive_integer>] [-comment
<string>]



add ns variable user_privilege_map -type map(text(15),text(10),10000)
-expires 1200
```

© 1997–2026 Citrix Systems, Inc. All rights reserved.

```
add ns assignment set_user_privilege -variable
$user_privilege_map[client.ip.src] -set
sys.http_callout(get_user_privilege)
```

Create a policy to check if there is already a cached entry for the client's IP address; if not, it calls the HTTP callout to set a map entry for the client.

```
add cmp policy <name> -rule <expression> -resAction <string>



add cmp policy set_user_privilege_pol -rule
$user_privilege_map.valueExists(client.ip.src).not -resAction
set_user_privilege>
```

Create a policy that compresses if the cached privilege entry for the client is "GOLD".

```
add cmp policy <name> -rule <expression> -resAction <string>



add cmp policy compress_if_gold_privilege_pol -rule
'$user_privilege_map[client.ip.src].eq("GOLD")' -resAction compress
```

Bind the compression policies globally.

```
bind cmp global <policyName> [-priority <positive_integer>] [-state
(ENABLED | DISABLED )] [-gotoPriorityExpression <expression>] [-type
<type>] [-invoke (<labelType> <labelName>) ]



bind cmp global set_user_privilege_pol -priority 10 NEXT



bind cmp global compress_if_gold_privilege_pol -priority 20 END
```

© 1997–2026 Citrix Systems, Inc. All rights reserved.

Use case for limiting the number of sessions

In this use case, the requirement is to limit the number of active back-end sessions. In the deployment, each session login has login in the URL and each session logout has logout in the URL. On successful login, the back-end sets a session id cookie with a unique ten character value.

To achieve this use case, perform the following operations:

1. Create a map variable that can store each active session. The key of the map is the session id. The expiry time for the variable is set to 600 seconds (10 minutes).

   ```
   > add ns variable session_map -type map(text(10),ulong,100) -expires
   600
   ```

2. Create the following assignments for the map variable:

   - Create an entry for the session id and set that value to 1 (this value is not used).

     ```
     > add ns assignment add_session -variable
     '$session_map[http.req.cookie.value("sessionid")]' -set 1
     ```

   - Deallocate the entry for a session ID, which implicitly decrements the value count for session_map.

     ```
     > add ns assignment delete_session -variable
     '$session_map[http.req.cookie.value("sessionid")]' -clear
     ```

3. Create responder policies for the following:

   - To check if a map entry exists for that session id in the HTTP request. The add_session assignment is run if the map entry does not exist.

     ```
     > add responder policy add_session_pol
     'http.req.url.contains("example") ||
     $session_map.valueExists(http.req.cookie.value("abc"))' add_session
     ```

     Note: The valueExists() function in the add_session_pol policy counts as a reference to the session's map entry, so each request resets the expiration timeout for its session. If no requests for a session are received after 10 minutes, the session's entry will be deallocated.

   - To check when the session is logged out. The delete_session assignment is run.

© 1997–2026 Citrix Systems, Inc. All rights reserved.

```
add responder policy delete_session_pol
"http.req.url.contains(\"Logout\")" delete_session
```

- To check for login requests and if the number of active sessions exceed 100. If these conditions are satisfied, to limit the number of sessions, the user is redirected to a page that indicates that the server is busy.

```
add responder action redirect_too_busy redirect "\"/too_busy.html\""

add responder policy check_login_pol
"http.req.url.contains(\"example\") && $session_map.valueCount >
100" redirect_too_busy
```

4. Bind the responder policies globally.

```
bind responder global add_session_pol 30 next

bind responder global delete_session_pol 10

bind responder global check_login_pol 20
```

Policies and expressions

The following topics provide the conceptual and reference information that you require for configuring advanced policies on the NetScaler.

To know about all the advanced policy expressions supported on the NetScaler appliance, see Policy Expressions

TOPIC	DESCRIPTION
Introduction to Policies and Expressions	Describes the purpose of expressions, policies, and actions, and how different NetScaler applications make use of them.
Configuring Advanced Policies	Describes the structure of advanced policies and how to configure them individually and as policy banks.

© 1997–2026 Citrix Systems, Inc. All rights reserved.

TOPIC	DESCRIPTION
Configuring Advanced Expressions: Getting Started	Describes expression syntax and semantics, and briefly introduces how to configure expressions and policies.
Advanced Expressions: Evaluating Text	Describes expressions that you configure when you want to operate on text (for example, the body of an HTTP POST request or the contents of a user certificate).
Advanced Expressions: Working with Dates, Times, and Numbers	Describes expressions that you configure when you want to operate on any type of numeric data (for example, the length of a URL, a client's IP address, or the date and time that an HTTP request was sent).
Advanced Expressions: Parsing HTTP, TCP, and UDP Data	Describes expressions for parsing IP and IPv6 addresses, MAC addresses, and data that is specific to HTTP and TCP traffic.
Advanced Expressions: Parsing SSL Certificates	Describes how to configure expressions for SSL traffic and client certificates, for example, how to retrieve the expiration date of a certificate or the certificate issuer.
Advanced Expressions: IP and MAC Addresses, Throughput, VLAN IDs	Describes expressions that you can use to work with any other client-related or server-related data not discussed in other chapters.
Typecasting Data	Describes expressions for transforming data of one type to another.
Regular Expressions	Describes how to pass regular expressions as arguments to operators in advanced expressions.
Expressions Reference	A reference for advanced expression arguments.
Summary Examples of Advanced Expressions and Policies	Examples of advanced expressions and policies, in both quick reference and tutorial

© 1997–2026 Citrix Systems, Inc. All rights reserved.

TOPIC	DESCRIPTION
	format, that you can customize for your own use.
Tutorial Examples of Advanced Policies for Rewrite	Examples of advanced policies for use in the Rewrite feature.
Tutorial Examples of Policies	Examples of policies for NetScaler features such as application firewall and SSL.
Migration of Apache mod_rewrite Rules to Advanced Policies	Examples of functions that were written using the Apache HTTP Server mod_rewrite engine, with examples of these functions after translation into Rewrite and Responder policies on the NetScaler.

Introduction to policies and expressions

For many NetScaler features, policies control how a feature evaluates data. A policy uses a logical expression, called as rule, to evaluate data, and applies one or more actions based on evaluation. Alternatively, a policy can apply a profile, which defines a complex action.

Some NetScaler features use Advanced policies, which provide greater capabilities than older classic policies. If you have migrated to a newer release of the NetScaler software and have configured classic policies for features that use Advanced policies, you have to manually migrate policies to advanced policy infrastructure.

Advanced policy infrastructure

The advanced policy infrastructure enables you to analyze many pieces of data (for example, the body of an HTTP request) and to configure many operations in the policy rule (for example, transforming data in the body of a request into an HTTP header). You must bind the policy to a particular point in the processing associated with the NetScaler features. The bind point is one factor that determines when the policy will be evaluated.

Benefits of using advanced policies

Advanced policies use a powerful expression language that is built on a class-object model, and they offer several options that enhance your ability to configure the behavior of various NetScaler features. With advanced policy infrastructure, you can do the following:

- Perform fine-grained analyses of network traffic from layers 2 through 7.

© 1997–2026 Citrix Systems, Inc. All rights reserved.

- Evaluate any part of the header or body of an HTTP or HTTPS request or response.
- Bind policies to the multiple bind points that the advanced policy infrastructure supports at the default, override, and virtual server levels.
- Use special tools such as pattern sets, policy labels, rate limit identifiers, HTTP callouts, and variables, which enable you to configure policies effectively for complex use cases.

Also, the configuration utility extends robust GUI support for advanced policy infrastructure and expressions and enables users who have limited knowledge of networking protocols to configure policies quickly and easily. The configuration utility also includes a policy evaluation feature for advanced policies. You can use this feature to evaluate an advanced policy and test its behavior before you commit it, thus reducing the risk of configuration errors.

Basic components of an advanced policy

Following are a few characteristics of an Advanced policy:

- Name. Each policy has a unique name.
- Rule. The rule is a logical expression that enables the NetScaler feature to evaluate a piece of traffic or another object. For example, a rule can enable the NetScaler to determine whether an HTTP request originated from a particular IP address, or whether a Cache-Control header in an HTTP request has the value “No-Cache.”
- Bindings. To ensure that the NetScaler can invoke a policy when it is needed, you associate the policy, or bind it, to one or more bind points.

  You can bind a policy globally or to a virtual server. For more information, see About policy bindings.
- An associated action. An action is a separate entity from a policy. Policy evaluation ultimately results in the NetScaler performing an action.

  For example, a policy in the integrated cache can identify HTTP requests for .gif or .jpeg files. An action that you associate with this policy determines that the responses to these types of requests are served from the cache.

For some features, you configure actions as part of a more complex set of instructions known as a profile.

How different NetScaler® features use policies

The NetScaler supports various features that rely on policies for operation. The following table summarizes how the NetScaler features use policies.

© 1997–2026 Citrix Systems, Inc. All rights reserved.

FEATURE NAME	HOW YOU USE POLICIES IN THE FEATURE
Rewrite	To identify the data that you want to modify before serving. The policies provide rules for modifying the data. For example, you can modify HTTP data to redirect a request to a new home page, or a new server, or a selected server based on the address of the incoming request, or you can modify the data to mask server information in a response for security purposes. The URL Transformer function identifies URLs in HTTP transactions and text files for evaluating whether a URL must be transformed.
Responder	To configure the behavior of the Responder function. A responder policy is based on a rule, which consists of one or more expressions. The rule is associated with an action, which is performed if a request matches the rule.
Content Switching	To determine what server or group of servers is responsible for serving responses, based on the characteristics of an incoming request. Request characteristics include device type, language, cookies, HTTP method, content type, and associated cache server.
Cache Redirection	To determine whether responses are served from a cache or from an origin server.
Compression Control	To determine what type of traffic must be compressed.
DNS	To modify various portions of DNS requests and responses
VPN clientless access	To determine how the NetScaler Gateway performs authentication, authorization, auditing, and other functions, and to define rewrite rules for general Web access using the NetScaler Gateway.

© 1997–2026 Citrix Systems, Inc. All rights reserved.

FEATURE NAME	HOW YOU USE POLICIES IN THE FEATURE
Cache	To determine whether to serve a response from the cache or the origin server.
URL Transform Policy	To select the requests and responses that the NetScaler must transform by using the URL transformation profile.
Application Firewall Policy	To assign different filtering rules to different types of web content.
Authorization	To provide access to the requested content without exposing unnecessary details about the website's actual configuration.
TM traffic	To set the characteristics (such as connection timeout, single sign-on, and initiating logout) of application traffic at run time.
TM session	To customize user sessions after the user logs on to the Authorization, Authorization, and Accounting virtual server.
SSL Policies	To define a control or a data action to be performed on requests. SSL policies can therefore be categorized as control policies and data policies. A control policy uses a control action, such as forcing client authentication. A data policy uses a data action, such as inserting some data into the request.
Autoscale	To scale the number of virtual servers up or down seamlessly and automatically according to the defined conditions.
AppFlow	To allow NetScaler to export flow data to collection tools, often to be used for network or security analysis.
Content optimization	To reduce transaction times between the clients and the servers, and reduce bandwidth consumption. Also to enhance server

© 1997–2026 Citrix Systems, Inc. All rights reserved.

FEATURE NAME	HOW YOU USE POLICIES IN THE FEATURE
	performance by offloading some tasks and making others more efficient.
Spillover	To use a NetScaler rule to specify the conditions for spillover to occur. The rules give you the flexibility to configure spillover for various operational conditions.
ICA	To dynamically generate an ICAP request, receive the ICAP response, and log content inspection data.
VPN Session	On a NetScaler Gateway, to configure Endpoint Analysis (EPA) to check if a user device meets certain security requirements and accordingly allow access of internal resources to the user.
VPN Traffic	On a NetScaler Gateway, to configure Endpoint Analysis (EPA) to check if a user device meets certain security requirements and accordingly allow access of internal resources to the user.
syslog	To define which messages to log to the specified syslog server.
nslog	To define which messages to log to the specified nslog server.
Video Optimization Detection	To create a user-defined video optimization detection policy label, to which you can bind detection policies. A policy label is a tool for evaluating a set of policies in a specified order. By using a policy label, you can configure the video optimization feature to choose the next policy, invoke a different policy label, or terminate a policy evaluation completely by looking at whether the previous policy evaluated to TRUE or FALSE.

© 1997–2026 Citrix Systems, Inc. All rights reserved.

FEATURE NAME	HOW YOU USE POLICIES IN THE FEATURE
Tunneling	To define the type of compression to be used for the tunneled traffic.
Content Inspection	To specify requests that the NetScaler ADC intercepts and runs the specified action.
VPN URL	To create a bookmark link to an external or internal resource that appears on the Access Interface, according to type, as a website link or file share link.
Bot	To create a user-defined bot policy label, to which you can bind policies. A policy label is a tool for evaluating a set of policies in a specified order. By using a policy label, you can configure the responder feature to choose the next policy, invoke a different policy label, or terminate a policy evaluation completely by looking at whether the previous policy evaluated to TRUE or FALSE.
VPN intranet application policy	To define intranet applications to be made accessible through a NetScaler Gateway.
SmartAccess	To create an ICA access profile that specifies the status of the features(Default or Disabled).
Load Balancing	To define how to distribute the client connections among the load-balanced servers that it manages.

About actions and profiles

Policies do not themselves take action on data. Policies provide read-only logic for evaluating traffic. To enable a feature to perform an operation based on a policy evaluation, you configure actions or profiles and associate them with policies.

© 1997–2026 Citrix Systems, Inc. All rights reserved.

NOTE:

Actions and profiles are specific to particular features. For information about assigning actions and profiles to features, see the documentation for the individual features.

ABOUT ACTIONS

Actions are steps that the NetScaler takes, depending on the evaluation of the expression in the policy. For example, if an expression in a policy matches a particular source IP address in a request, the action that is associated with this policy determines whether the connection is permitted.

The types of actions that the NetScaler can take are feature specific. For example, in Rewrite, actions can replace text in a request, change the destination URL for a request, and so on. In Integrated Caching, actions determine whether HTTP responses are served from the cache or an origin server.

In some NetScaler features actions are predefined, and in others they are configurable. In some cases (for example, Rewrite), you configure the actions using the same types of expressions that you use to configure the associated policy rule.

NOTE:

Not all combinations of feature, protocol, direction, and entity are valid.

ABOUT PROFILES

Some NetScaler features enable you to associate profiles, or both actions and profiles, with a policy. A profile is a collection of settings that enable the feature to perform a complex function. For example, in the application firewall, a profile for XML data can perform multiple screening operations, such as examining the data for illegal XML syntax or evidence of SQL injection.

About policy bindings

A policy is associated with, or bound to an entity that enables the policy to be invoked. For example, you can bind a policy to request-time evaluation that applies to all virtual servers. A collection of policies that are bound to a particular bind point constitutes a policy bank.

Following is an overview of the different types of bind points for a policy:

- Request time global. A policy can be available to all components in a feature at request time.

© 1997–2026 Citrix Systems, Inc. All rights reserved.

- Response time global. A policy can be available to all components in a feature at response time.
- Request time, virtual server-specific. A policy can be bound to request-time processing for a particular virtual server. For example, you can bind a request-time policy to a cache redirection virtual server to ensure that particular requests are forwarded to a load balancing virtual server for the cache, and other requests are sent to a load balancing virtual server for the origin.
- Response time, virtual server-specific. A policy can also be bound to response-time processing for a particular virtual server.
- User-defined policy label. For advanced policy infrastructure, you can configure custom groupings of policies (policy banks) by defining a policy label and collecting a set of related policies under the policy label.
- Other bind points. The availability of additional bind points depends on type of advanced policy, and the specifics of the relevant NetScaler feature.

For additional information about advanced policy bindings, see Bind policies that use the advanced policies topic.

About evaluation order of policies

The features in the NetScaler are processed in a certain order, which includes evaluating the policies for the feature and performing the actions selected. For more information, see Packet flow.

At any one point in message processing, policy evaluation is performed depending on the combination of the following:

- Protocol (such HTTP, SIP TCP, or Diameter)
- Direction (request or response)
- Feature (such as Rewrite, Responder, or Bot)

The combinations cannot be mixed up. Policies are evaluated in groups of policies called banks (also called policy labels or bind points) in the following order:

1. Global override
2. Specific LB virtual server used
3. If any specific CS virtual server used
4. Global default

© 1997–2026 Citrix Systems, Inc. All rights reserved.

Within a bank, policies are evaluated from the lowest numbered priority to the highest. If a policy rule evaluates to false, evaluation automatically goes to the next higher numbered priority in the same bank. If there are no policy rules in the same bank, then the evaluation falls to the first policy of the next bank in the order. If there are no more policies, then policy evaluation ends. If a policy rule evaluates to true, the corresponding action or profile is remembered for possible later execution.

If the policy is evaluated to true, then the "gotoPriorityExpression" value is checked. If "gotoPriorityExpression" is "END" then policy evaluation stops. If "NEXT" then the next policy (as described above) gets evaluated. If it is an expression then that expression is evaluated and the policy with that priority is selected next.

NOTE

The default "gotoPriorityExpression" value except for policy labels is "END". However, for some features that can run all the actions, we recommend you to explicitly specify the "gotoPriorityExpression" value.

Once policy evaluation stops, the feature runs the ordered list of actions or profiles. The features either run all actions (for example Rewrite) or run one action (for example, Responder or Bot). If more than one action or profile is associated with a feature that can only run one, the standard is to run the last one. If there are no actions or profiles selected, then the feature performs its default action.

Order of evaluation based on traffic flow

Some policies affect the outcome of other policies. Following are examples:

- If a response is served from the integrated cache, some other NetScaler features do not process the response or the request that initiated it.
- If the application firewall rejects an incoming request, no other features can process it.
- Most actions that are performed by Responder stops further processing.
- The Drop and Reset actions performed by Rewrite stops further processing.

Advanced policy expressions

One of the most fundamental components of a policy is its rule. A policy rule is a logical expression that enables the policy to analyze traffic. Most of the policy's functionality is derived from its expression.

© 1997–2026 Citrix Systems, Inc. All rights reserved.

An expression matches characteristics of traffic or other data with one or more parameters and values. For example, an expression can enable the NetScaler to accomplish the following:

- Determine whether a request contains a certificate.
- Determine the IP address of a client that sent a TCP request.
- Identify the data that an HTTP request contains (for example, a popular spreadsheet or word processing application).
- Calculate the length of an HTTP request.

About advanced policy expressions

Any feature that uses advanced policy infrastructure also uses Advanced expressions. For information about which features use Advanced policies, see the table NetScaler Feature, Policy Type, and Policy Usage.

Advanced policy expressions have a few other uses. In addition to configuring Advanced expressions in policy rules, you configure Advanced expressions in the following situations:

- Integrated Caching:

  You use Advanced policy expressions to configure a selector for a content group in the integrated cache.
- Load Balancing:

  You use Advanced policy expressions to configure token extraction for a load balancing virtual server that uses the TOKEN method for load balancing.
- Rewrite:

  You use Advanced policy expressions to configure rewrite actions.
- Rate-based policies:

  You use Advanced policy expressions to configure limit selectors when configuring a policy to control the rate of traffic to various servers.

Following are a few simple examples of Advanced policy expressions:

- An HTTP request URL contains no more than 500 characters.

```
http.req.url.length \<= 500
```

- An HTTP request contains a cookie that has fewer than 500 characters.

© 1997–2026 Citrix Systems, Inc. All rights reserved.

```
http.req.cookie.length \< 500
```

- An HTTP request URL contains a particular text string.

```
http.req.url.contains(".html")
```

Convert policy expressions using the NSPEPI tool

NOTE:

You can download the NSPEPI and preconfig check tool from the public GitHub. For more information, see the GitHub NSPEPI page and README page for detailed instructions to download, install, and use the tools. We recommend customers to use the tools available in GitHub for the most complete and up-to-date version.

Classic policy-based features and functionalities are deprecated from NetScaler 12.0 build 56.20 onwards. As an alternative, NetScaler recommends you to use the Advanced policy infrastructure for the features supported by the NSPEPI tool. For the list of supported features, see Commands or features handled by the nspepi conversion tool. The features that are not supported by the NSPEPI tool continue to support classic policies. For the list of unsupported features, see NSPEPI tool unsupported features.

The `nspepi` tool can perform the following tasks:

1. Convert Classic policy expressions to Advanced policy expressions.
2. Convert certain Classic policies and their entity bindings to Advanced policies and bindings.
3. Convert a few more deprecated features to their corresponding non-deprecated features.
4. Convert classic filter commands to advanced filter commands.

NOTE:

After the `nspepi` tool successfully converts the ns.conf config file, the tool displays the converted file as a new file with a prefix, "new_". If the converted config file has errors or warnings, you must manually fix them as part of the conversion process. Once converted, you must test the file in the test environment and then use it to replace the actual ns.conf config file. After testing, you must reboot the appliance for the newly converted or fixed ns.conf config file.

© 1997–2026 Citrix Systems, Inc. All rights reserved.

Features that only support Classic policies or expressions are deprecated and they can be replaced by the corresponding non-deprecated features.

NOTE:

Information pertaining to the older version of the `nspepi` tool is available in a PDF format. For more information, see Classic policy conversion using nspepi tool before 12.1-51.16 PDF.

Conversion warnings and error files

Before you use the tool for your conversion, there are a few warnings to keep in mind:

1. All warnings and errors are output to the console. There is a warning file created where the configuration files are stored.
2. The warnings and error file has the same name as the input file but with a prefix "warn_" added to the file name. During expression conversion (when using -e), the warnings show up in the current directory with a name "warn_expr".

NOTE:

This file is in a standard log file format, with date/time stamp and log level. Previous instances of the file are kept with suffixes like ".1", ".2", and so forth as the tool is run multiple times. At most 10 instances will be kept.

Converted file format

When converting a configuration file (using "-f"), the converted file is put into the same directory as where the input configuration file exists with the same name but a prefix "new_".

Commands or features handled by the nspepi conversion tool

Following are the commands handled during the auto conversion process.

- The following Classic policies and their expressions are converted to Advanced policies and expressions. The conversion includes entity bindings and global bindings.

1. add appfw policy
2. add cmp policy
3. add cr policy
4. add cs policy
5. add ssl policy

© 1997–2026 Citrix Systems, Inc. All rights reserved.

6. add filter action
7. add filter policy
8. filter policy binding to load balancing, content switching, cache redirection, and global.

- The rule parameter configured in "add lb virtual server" is converted from Classic expression to Advanced expression.
- The SPDY parameter configured in the "add ns httpProfile" or the "set ns httpProfile" command is changed to "-http2 ENABLED".
- Named expressions ("add policy expression" commands). Each Classic named policy expression is converted to its corresponding Advanced named expression with "nspepi_adv_" set as the prefix. In addition, usage of named expressions for the converted Classic expressions is changed to the corresponding Advanced named expressions. In addition, every named expression has two named expressions, where one is Classic and the other one is Advanced (as shown below).
- Handling built-in classic policy bindings in CMP and CR.
- Patclass feature is converted to Pat set feature.
- "-pattern" parameter in the "add rewrite action" command is converted to use "-search" parameter.
- Q and S prefixes of advanced expressions are converted to equivalent non-deprecated advanced expressions. These expressions can be seen in any command where advanced expressions are allowed.

For example:

```
add policy expression classic_expr ns_true

Converts to:

add policy expression classic_expr ns_true

add policy expression nspepi_adv_classic_expr TRUE
```

- The policyType parameter configured in the "set cmp parameter" command is removed. By default, the policy type is "Advanced".

© 1997–2026 Citrix Systems, Inc. All rights reserved.

Convert classic filter commands to advanced filter commands

The `nspepi` tool can convert commands based on classic filter actions such as add, bind and so forth to advanced filter commands.

However, the `nspepi` tool does not support the following filter commands.

1. add filter action `<action Name>` FORWARD `<service name>`
2. add filter action `<action name>` ADD prebody
3. add filter action `<action name>` ADD postbody

NOTE:

1. If there are existing rewrite or responder features in ns.conf and their policies are bound globally with the `GOTO` expression as `END` or `USER_INVOCATION_RESULT` and the bind type is `REQ_X` or `RES_X` then the tool converts bind filter commands partially and comments out. An error is displayed for the manual conversion.
2. If there are existing rewrite or responder features and their policies are bound to virtual servers(for example, load balancing, content switching or cache redirect) of type HTTPS with `GOTO - END` or `USER_INVOCATION_RESULT`, the tool converts bind filter commands partially and then comments out. Warning is displayed for the manual conversion.

EXAMPLE

Following is a sample input:

```
add lb vserver v1 http 1.1.1.1 80 -persistenceType NONE -cltTimeout 9000

add cs vserver csv1 HTTP 1.1.1.2 80 -cltTimeout 180 -persistenceType NONE

add cr vserver crv1 HTTP 1.1.1.3 80 -cacheType FORWARD

add service svc1 1.1.1.4 http 80

add filter action fact_add add 'header:value'

add filter action fact_variable add 'H1:%%HTTP.TRANSID%%'

add filter action fact_prebody add prebody
```

© 1997–2026 Citrix Systems, Inc. All rights reserved.

```
add filter action fact_error_act1 ERRORCODE 200 "<HTML>Good URL</HTML>"

add filter action fact_forward_act1 FORWARD svc1

add filter policy fpol_add_res -rule ns_true -resAction fact_add

add filter policy fpol_error_res -rule ns_true -resAction fact_error_act1

add filter policy fpol_error_req -rule ns_true -reqAction fact_error_act1

add filter policy fpol_add_req -rule ns_true -reqAction fact_add

add filter policy fpol_variable_req -rule ns_true -reqAction fact_variable

add filter policy fpol_variable_res -rule ns_true -resAction fact_variable

add filter policy fpol_prebody_req -rule ns_true -reqAction fact_prebody

add filter policy fpol_prebody_res -rule ns_true -resAction fact_prebody

add filter policy fpol_forward_req -rule ns_true -reqAction
fact_forward_act1

bind lb vserver v1 -policyName fpol_add_res

bind lb vserver v1 -policyName fpol_add_req

bind lb vserver v1 -policyName fpol_error_res

bind lb vserver v1 -policyName fpol_error_req

bind lb vserver v1 -policyName fpol_variable_res

bind lb vserver v1 -policyName fpol_variable_req

bind lb vserver v1 -policyName fpol_forward_req

bind cs vserver csv1 -policyName fpol_add_req

bind cs vserver csv1 -policyName fpol_add_res

bind cs vserver csv1 -policyName fpol_error_res
```

© 1997–2026 Citrix Systems, Inc. All rights reserved.

```
bind cs vserver csv1 -policyName fpol_error_req

bind cr vserver crv1 -policyName fpol_add_req

bind cr vserver crv1 -policyName fpol_add_res

bind cr vserver crv1 -policyName fpol_error_res

bind cr vserver crv1 -policyName fpol_error_req

bind cr vserver crv1 -policyName fpol_forward_req

bind filter global fpol_add_req

bind filter global fpol_add_res

bind filter global fpol_error_req

bind filter global fpol_error_res

bind filter global fpol_variable_req

bind filter global fpol_variable_res

bind filter global fpol_variable_res -state DISABLED

bind filter global fpol_prebody_req

bind filter global fpol_forward_req
```

After conversion, warnings or error messages are displayed for manual effort.

```
ERROR - Line(7): Conversion of HTMLInjection feature related command [add
filter action fact_prebody add prebody] is not supported in this tool.

ERROR - Line(9): Conversion of FORWARD action type related command [add
filter action fact_forward_act1 FORWARD svc1] not supported in this tool

ERROR - Line(16): Conversion of HTMLInjection feature reated command [add
filter policy fpol_prebody_req -rule ns_true -reqAction fact_prebody]not
supported in this tool.
```

© 1997–2026 Citrix Systems, Inc. All rights reserved.

```
ERROR - Line(17): Conversion of HTMLInjection feature reated command [add
filter policy fpol_prebody_res -rule ns_true -resAction fact_prebody]not
supported in this tool.

ERROR - Line(18): Conversion of FORWARD action type related command [add
filter policy fpol_forward_req -rule ns_true -reqAction
fact_forward_act1]not supported in this tool.

ERROR - Line(25): Conversion of FORWARD action type related command [bind
lb vserver v1 -policyName fpol_forward_req]not supported in this tool.

ERROR - Line(34): Conversion of FORWARD action type related command [bind
cr vserver crv1 -policyName fpol_forward_req]not supported in this tool.

WARNING - Line(41): Following bind command is commented out because state
is disabled. If state is disabled, then command is not in use. Since state
parameter is not supported with the advanced configuration, so if we
convert this config then functionality will change. If command is required
please take a backup because comments will not be saved in ns.conf after
triggering 'save ns config': bind filter global fpol_variable_res -state
DISABLED

ERROR - Line(42): Conversion of HTMLInjection feature related command
[bind filter global fpol_prebody_req]not supported in this tool.

ERROR - Line(43): Conversion of FORWARD action type related command [bind
filter global fpol_forward_req]not supported in this tool.
```

Following is a sample output. All converted commands are commented.

```
add lb vserver v1 http 1.1.1.1 80 -persistenceType NONE -cltTimeout 9000

add cs vserver csv1 HTTP 1.1.1.2 80 -cltTimeout 180 -persistenceType NONE

add cr vserver crv1 HTTP 1.1.1.3 80 -cacheType FORWARD

add service svc1 1.1.1.4 http 80

add rewrite action fact_add insert_http_header header "\"value\""

add filter action fact_prebody add prebody # Error in conversion in using
nspepi tool, for details see the warn_abc.conf
```

© 1997–2026 Citrix Systems, Inc. All rights reserved.

```
add responder action fact_error_act1 respondwith
"HTTP.REQ.VERSION.APPEND(\" 200 OK\\r\\nConnection: close\\r\\nContent-
Length: 21\\r\\n\\r\\n<HTML>Good URL</HTML>\")"

add rewrite action nspepi_adv_fact_error_act1 replace_http_res
"HTTP.REQ.VERSION.APPEND(\" 200 OK\\r\\nConnection: close\\r\\nContent-
Length: 21\\r\\n\\r\\n<HTML>Good URL</HTML>\")"

add filter action fact_forward_act1 FORWARD svc1 # Error in conversion in
using nspepi tool, for details see the warn_abc.conf

add filter policy fpol_prebody_req -rule ns_true -reqAction fact_prebody #
Error in conversion in using nspepi tool, for details see the
warn_abc.conf

add filter policy fpol_prebody_res -rule ns_true -resAction fact_prebody #
Error in conversion in using nspepi tool, for details see the
warn_abc.conf

add filter policy fpol_forward_req -rule ns_true -reqAction
fact_forward_act1 # Error in conversion in using nspepi tool, for details
see the warn_abc.conf

bind lb vserver v1 -policyName fpol_forward_req # Error in conversion in
using nspepi tool, for details see the warn_abc.conf

bind cr vserver crv1 -policyName fpol_forward_req # Error in conversion in
using nspepi tool, for details see the warn_abc.conf

#bind filter global fpol_variable_res -state DISABLED

bind filter global fpol_prebody_req # Error in conversion in using nspepi
tool, for details see the warn_abc.conf

bind filter global fpol_forward_req # Error in conversion in using nspepi
tool, for details see the warn_abc.conf

add rewrite action nspepi_adv_fact_variable insert_http_header H1
HTTP.RES.TXID

add rewrite action fact_variable insert_http_header H1 HTTP.REQ.TXID

add rewrite policy fpol_add_res TRUE fact_add
```

© 1997–2026 Citrix Systems, Inc. All rights reserved.

```
add rewrite policy fpol_error_res TRUE nspepi_adv_fact_error_act1

add responder policy fpol_error_req TRUE fact_error_act1

add rewrite policy fpol_add_req TRUE fact_add

add rewrite policy fpol_variable_req TRUE fact_variable

add rewrite policy fpol_variable_res TRUE nspepi_adv_fact_variable

bind rewrite global fpol_add_req 100 NEXT -type REQ_DEFAULT

bind rewrite global fpol_variable_req 200 NEXT -type REQ_DEFAULT

bind rewrite global fpol_add_res 100 NEXT -type RES_DEFAULT

bind rewrite global fpol_error_res 200 NEXT -type RES_DEFAULT

bind rewrite global fpol_variable_res 300 NEXT -type RES_DEFAULT

bind responder global fpol_error_req 100 END -type REQ_DEFAULT

bind lb vserver v1 -policyName fpol_add_res -type RESPONSE -priority 100
-gotoPriorityExpression NEXT

bind lb vserver v1 -policyName fpol_error_res -type RESPONSE -priority 200
-gotoPriorityExpression NEXT

bind lb vserver v1 -policyName fpol_variable_res -type RESPONSE -priority
300 -gotoPriorityExpression NEXT

bind lb vserver v1 -policyName fpol_add_req -type REQUEST -priority 100
-gotoPriorityExpression NEXT

bind lb vserver v1 -policyName fpol_variable_req -type REQUEST -priority
200 -gotoPriorityExpression NEXT

bind lb vserver v1 -policyName fpol_error_req -type REQUEST -priority 100
-gotoPriorityExpression END

bind cs vserver csv1 -policyName fpol_add_req -type REQUEST -priority 100
-gotoPriorityExpression NEXT
```

© 1997–2026 Citrix Systems, Inc. All rights reserved.

```
bind cs vserver csv1 -policyName fpol_add_res -type RESPONSE -priority 100
-gotoPriorityExpression NEXT

bind cs vserver csv1 -policyName fpol_error_res -type RESPONSE -priority
200 -gotoPriorityExpression NEXT

bind cs vserver csv1 -policyName fpol_error_req -type REQUEST -priority
100 -gotoPriorityExpression END

bind cr vserver crv1 -policyName fpol_add_req -type REQUEST -priority 100
-gotoPriorityExpression NEXT

bind cr vserver crv1 -policyName fpol_add_res -type RESPONSE -priority 100
-gotoPriorityExpression NEXT

bind cr vserver crv1 -policyName fpol_error_res -type RESPONSE -priority
200 -gotoPriorityExpression NEXT

bind cr vserver crv1 -policyName fpol_error_req -type REQUEST -priority
100 -gotoPriorityExpression END
```

Convert classic filter commands to advanced feature commands if existing rewrite or responder policy bindings have goto expression END or USE_INNVOCATION

In this conversion, if a rewrite policy bound to one or more virtual servers and if the server has END or USE_INVOCATION_RESULT, the tool comments out the commands.

EXAMPLE

Following is a sample input command:

```
add lb vserver v1_tcp TCP

add lb vserver v1_http HTTP

add lb vserver v2_http HTTP

add cs vserver csv1_tcp TCP 1.1.1.1 12345

add cs vserver csv1_http HTTP 2.2.2.1 80

add cs vserver csv2_http HTTP 2.2.2.5 180
```

© 1997–2026 Citrix Systems, Inc. All rights reserved.

```
add cr vserver crv1_tcp TCP 1.1.1.2 2345

add cs vserver crv2_http HTTP 2.2.2.2 90

add filter policy fpol1 -rule ns_true -resAction reset

add filter policy fpol2 -rule ns_true -reqAction reset

add rewrite policy pol1 true NOREWRITE

add rewrite policylabel pl http_res

bind rewrite policylabel pl pol1 1

bind rewrite global NOPOLICY 1 USE_INVOCATION_RESULT -type RES_DEFAULT
-invoke policylabel pl

add responder policy pol2 true NOOP

add responder policylabel pl -policylabeltype HTTP

bind responder policylabel pl pol2 1

bind responder global NOPOLICY 1 USE_INVOCATION_RESULT -type REQ_DEFAULT
-invoke policylabel pl

bind lb vserver v1_tcp -policyName pol1 -priority 100
-gotoPriorityExpression USE_INVOCATION_RESULT -type RESPONSE

bind cs vserver csv1_tcp -policyName pol1 -priority 100
-gotoPriorityExpression USE_INVOCATION_RESULT -type RESPONSE

bind lb vserver v1_tcp -policyName pol2 -priority 100
-gotoPriorityExpression USE_INVOCATION_RESULT -type REQUEST

bind cs vserver csv1_tcp -policyName pol2 -priority 100
-gotoPriorityExpression USE_INVOCATION_RESULT -type REQUEST

bind cr vserver crv1_tcp -policyName pol2 -priority 100
-gotoPriorityExpression USE_INVOCATION_RESULT -type REQUEST

bind lb vserver v1_http -policyName fpol1
```

© 1997–2026 Citrix Systems, Inc. All rights reserved.

```
bind cs vserver csv1_http -policyName fpol1

bind lb vserver v2_http -policyName fpol2

bind cs vserver csv2_http -policyName fpol2

bind cr vserver crv2_http -policyName fpol2

bind filter global fpol1 -priority 100

bind filter global fpol2 -priority 100
```

Following is a sample output command:

```
add lb vserver v1_tcp TCP

add lb vserver v1_http HTTP

add lb vserver v2_http HTTP

add cs vserver csv1_tcp TCP 1.1.1.1 12345

add cs vserver csv1_http HTTP 2.2.2.1 80

add cs vserver csv2_http HTTP 2.2.2.5 180

add cr vserver crv1_tcp TCP 1.1.1.2 2345

add cs vserver crv2_http HTTP 2.2.2.2 90

add rewrite policy pol1 true NOREWRITE

add rewrite policylabel pl http_res

bind rewrite policylabel pl pol1 1

add responder policy pol2 true NOOP

add responder policylabel pl -policylabeltype HTTP

bind responder policylabel pl pol2 1
```

© 1997–2026 Citrix Systems, Inc. All rights reserved.

```
bind lb vserver v1_tcp -policyName pol1 -priority 100
-gotoPriorityExpression USE_INVOCATION_RESULT -type RESPONSE

bind cs vserver csv1_tcp -policyName pol1 -priority 100
-gotoPriorityExpression USE_INVOCATION_RESULT -type RESPONSE

bind lb vserver v1_tcp -policyName pol2 -priority 100
-gotoPriorityExpression USE_INVOCATION_RESULT -type REQUEST

bind cs vserver csv1_tcp -policyName pol2 -priority 100
-gotoPriorityExpression USE_INVOCATION_RESULT -type REQUEST

bind cr vserver crv1_tcp -policyName pol2 -priority 100
-gotoPriorityExpression USE_INVOCATION_RESULT -type REQUEST

add rewrite policy fpol1 TRUE RESET

add responder policy fpol2 TRUE RESET

#bind lb vserver v2_http -policyName fpol2 -type REQUEST

#bind cs vserver csv2_http -policyName fpol2 -type REQUEST

#bind cr vserver crv2_http -policyName fpol2 -type REQUEST

#bind responder global fpol2 100 -type REQ_DEFAULT

bind rewrite global NOPOLICY 1 USE_INVOCATION_RESULT -type RES_DEFAULT
-invoke policylabel pl

bind rewrite global fpol1 100 NEXT -type RES_DEFAULT

bind responder global NOPOLICY 1 USE_INVOCATION_RESULT -type REQ_DEFAULT
-invoke policylabel pl

bind lb vserver v1_http -policyName fpol1 -type RESPONSE -priority 100
-gotoPriorityExpression NEXT

bind cs vserver csv1_http -policyName fpol1 -type RESPONSE -priority 100
-gotoPriorityExpression NEXT
```

© 1997–2026 Citrix Systems, Inc. All rights reserved.

Running the nspepi tool

This tool is run from the shell, which can be accessed by typing the "shell" command in the NetScaler CLI. To convert classic policies to advanced policies, use the "-f", "-e", or "-a" option. The "-d" option is intended for Citrix support personnel to analyze the data for troubleshooting purposes. Run the following command to view all the available options:

```
root@ns# ./nspepi --help

usage: nspepi [-h] (-e <classic policy expression> | -f <path to ns config
file>)[-d] [-a] [-v] [-V]



Convert classic policy expressions to advanced policy expressions and
deprecated commands to non-deprecated

commands.



optional arguments:

-h, --help show this help message and exit

-e <classic policy expression>, --expression <classic policy expression>

convert classic policy expression to advanced policy

expression (maximum length of 8191 allowed)

-f <path to ns config file>, --infile <path to ns config file>

convert netscaler config file

-a, --all Convert Syslog classic policies

-d, --debug log debug output

-v, --verbose show verbose output

-V, --version show program's version number and exit
```

© 1997–2026 Citrix Systems, Inc. All rights reserved.

Usage Examples:

1. `nspepi -e "req.tcp.destport == 80"`
2. `nspepi -f /nsconfig/ns.conf`

Following are few examples of running the `nspepi` tool by using the CLI

Example output for –e parameter:

```
root@ns# nspepi -e "req.http.header foo == \"bar\""

"HTTP.REQ.HEADER(\"foo\").EQ(\"bar\")"
```

Example output for -f parameter:

```
root@ns# cat sample.conf

add cr vserver cr_vs HTTP -cacheType TRANSPARENT -cltTimeout 180
-originUSIP OFF

add cr policy cr_pol1 -rule ns_true

bind cr vserver cr_vs -policyName cr_pol1
```

Running nspepi with -f parameter:

```
nspepi -f sample.conf
```

Converted config is available in a new file `new_sample.conf`. Check the `warn_sample.conf` file for any warnings or errors that might have been generated.

Example output of -f parameter along with -v parameter

```
nspepi -f sample.conf -v

INFO - add cr vserver cr_vs HTTP -cacheType TRANSPARENT -cltTimeout 180
-originUSIP OFF

INFO - add cr policy cr_pol1 -rule TRUE -action ORIGIN
```

© 1997–2026 Citrix Systems, Inc. All rights reserved.

```
INFO - bind cr vserver cr_vs -policyName cr_pol1 -priority 100
-gotoPriorityExpression END -type REQUEST
```

Converted config is available in a new file `new_sample.conf`. Check the `warn_sample.conf` file for any warnings or errors that might have been generated.

Running nspepi with -a parameter:

Sample syslog configuration in classic policies before running nspepi:

```
root@ns# cat /root/sample_syslog.conf

add syslogAction act1 10.106.194.122 -logLevel ALL

add audit syslogPolicy pol1 ns_true act1

add cs vserver sachin_cs-vs HTTP 10.10.102.35 90 -cltTimeout 180
-persistenceType NONE

bind cs vserver sachin_cs-vs -policyName ap1 -priority 11

bind vpn global -policyName pol1 -priority 100
```

Run nspepi with -a parameter:

```
root@ns# ./nspepi -f  /root/sample_syslog.conf -a



Converted config will be available in a new file new_sample_syslog.conf.

Conversion is successful, no error or warning is generated.



Use nspepi tool available at https://github.com/citrix/ADC-scripts/tree/
master/nspepi for the most complete and up-to-date version.
```

Sample syslog configuration converted to advanced policies after running nspepi with -a parameter:

© 1997–2026 Citrix Systems, Inc. All rights reserved.

```
root@ns# cat /root/new_sample_syslog.conf

add syslogAction act1 10.106.194.122 -logLevel ALL

add audit syslogPolicy pol1 TRUE act1

add cs vserver sachin_cs-vs HTTP 10.10.102.35 90 -cltTimeout 180
-persistenceType NONE

bind cs vserver sachin_cs-vs -policyName ap1 -priority 11

bind syslogGlobal -policyname pol1 -priority 100 -globalBindType
VPN_GLOBAL
```

Converted Config file:

```
root@ns# cat new_sample.conf

add cr vserver cr_vs HTTP -cacheType TRANSPARENT -cltTimeout 180
-originUSIP OFF

add cr policy cr_pol1 -rule TRUE -action ORIGIN

set cmp parameter -policyType ADVANCED

bind cr vserver cr_vs -policyName cr_pol1 -priority 100
-gotoPriorityExpression END -type REQUEST
```

Example output of a sample configuration with no errors or warnings:

```
nspepi -f sample_2.conf
```

Converted config is available in a new file `new_sample_2.conf`. Check the `warn_sample_2.conf` file for any warnings or errors that might have been generated.

Example output of a sample configuration with warnings:

© 1997–2026 Citrix Systems, Inc. All rights reserved.

```
root@ns# cat sample_2.conf

add policy expression security_expr "req.tcp.destport == 80"
-clientSecurityMessage "Not allowed"

set cmp parameter -policyType CLASSIC

add cmp policy cmp_pol1 -rule ns_true -resAction COMPRESS

add cmp policy cmp_pol2 -rule ns_true -resAction COMPRESS

add cmp policy cmp_pol3 -rule TRUE -resAction COMPRESS

bind cmp global cmp_pol1

bind cmp global cmp_pol2 -state DISABLED

bind cmp global cmp_pol3 -priority 1 -gotoPriorityExpression END -type
RES_DEFAULT

bind lb vserver lb_vs -policyName cmp_pol2

root@ns#
```

Converted file:

```
root@ns# cat new_sample_2.conf

add policy expression security_expr "req.tcp.destport == 80"
-clientSecurityMessage "Not allowed"

set cmp parameter -policyType ADVANCED

add cmp policy cmp_pol1 -rule TRUE -resAction COMPRESS

add cmp policy cmp_pol2 -rule TRUE -resAction COMPRESS

add cmp policy cmp_pol3 -rule TRUE -resAction COMPRESS

#bind cmp global cmp_pol2 -state DISABLED

#bind cmp global cmp_pol3 -priority 1 -gotoPriorityExpression END -type
```

© 1997–2026 Citrix Systems, Inc. All rights reserved.

```
RES_DEFAULT

bind cmp global cmp_pol1 -priority 100 -gotoPriorityExpression END -type
RES_DEFAULT

bind lb vserver lb_vs -policyName cmp_pol2 -priority 100
-gotoPriorityExpression END -type RESPONSE

root@ns#
```

Warning file:

```
WARNING - Following bind command is commented out because state is
disabled. If state is disabled, then command is not in use. Since state
parameter is not supported with the advanced configuration, so if we
convert this config then functionality will change. If command is required
please take a backup because comments will not be saved in ns.conf after
triggering 'save ns config': bind cmp global cmp_pol2 -state DISABLED

WARNING - Initial global cmp parameter is classic and in this case
advanced policies's bindings are not evaluated. Now global cmp parameter
policy type is set to advanced, so existing advanced policies's bindings
will be evaluted and can change the functionality. So, bindings of
advanced CMP policies to cmp global are commented out. If commands are
required please take a backup because comments will not be saved in
ns.conf after triggering 'save ns config'.
```

Binding Priorities

Advanced policies do not allow arbitrary interleaving by priority between global and non-global and between different binding types. If you rely on such interleaving of Classic policy priorities, you need to adjust the priorities to conform to the Advanced policy rules and to get the behavior you desire. Priorities in Advanced policies are local to a bind point. A bind point is a unique combination of protocol, feature, direction, and entity (entities are specific virtual servers, users, groups, services, and either global override or global default). Policy priorities are not followed across bind points.

For a given protocol, feature, and direction, the following is the order of evaluation of Advanced policies:

- Global override.
- (Current) authentication, authorization, and auditing user.

© 1997–2026 Citrix Systems, Inc. All rights reserved.

- Authentication, authorization, and auditing groups (that the user is a member of) in order of weight - ordering is undefined if two or more groups have the same weight.
- LB virtual server that either the request was received on or that Content Switching selected.
- Content switching virtual server, cache redirection virtual server that the request was received on.
- Service selected by load balancing.
- Global default.

Within each bind point, the policies are evaluated in order of priority from lowest numbered to highest numbered. Policies are only evaluated for the protocol used and the direction that the message was received from.

Classic policy bindings that require manual reprioritization

Here are some types of Classic policy bindings that require manual reprioritization to accomplish your needs. All these are for a given feature and the direction.

- Classic priorities that increase in priority number opposite to the direction of the above entity type lists. For example a content switching virtual server binding lower than a load balancing virtual server binding.
- Classic priorities that increase in number other than the order of weights of authentication, authorization, and auditing groups.
- Classic global priorities that are less than some non-global priority and the same global priorities are greater than some other non-global priority (in other words, any segment of priorities that are a non-global, followed by one or more globals, followed by a non-global).

The `NSPEPI` and `check_invalid_config` tools can be run on the `CentOS` and `Ubuntu` systems

The following modules are the prerequisites for using these tools:

- Python
- Perl
- Python pip module
- PLY module for Python
- Switch.pm for Perl

If Python 3 is installed, create a soft link, for example, `"ln -s /usr/bin/python3 /usr/bin/python"`.

© 1997–2026 Citrix Systems, Inc. All rights reserved.

To install Python pip module, PLY module for Python, and Switch.pm for Perl in CentOS, run the following commands:

- `sudo yum install -y perl-Switch`
- `sudo yum install python-pip`
- `sudo yum install python-ply`

To install Python pip module, PLY module for Python, and Switch.pm for Perl in Ubuntu, run the following commands:

- `sudo apt install libswitch-perl`
- `sudo apt install python-ply`
- `sudo apt install python-pip or sudo apt install python3-pip`

NSPEPI tool unsupported features

This topic provides information about the features that are not supported by the NSPEPI tool.

Commands or features not handled by the nspepi conversion tool

The following are some commands that are not handled as part of the auto conversion process.

- Client security expressions are not handled.
- Authentication
- Authorization
- VPN
- Syslog
- Nslog
- File based Classic expressions are not handled.

NOTE:

For some features like Patclass/filter, the command syntax is changed. If there are command policies, then command policies might need to be changed depending on customer requirement.

To convert classic policies to advanced policies for the following features, reach out to NetScaler customer support:

© 1997–2026 Citrix Systems, Inc. All rights reserved.

- Sure Connect (SC)
- Priority Queuing (PQ)
- HTTP Denial of Service (HDOS)
- HTML Injection

Binding Priorities

Advanced policies do not allow arbitrary interleaving by priority between global and non-global and between different binding types. If you rely on such interleaving of Classic policy priorities, you need to adjust the priorities to conform to the Advanced policy rules and to get the desired behavior. Priorities in Advanced policies are local to a bind point. A bind point is a unique combination of protocol, feature, direction, and entity (entities are specific virtual servers, users, groups, services, and either global override or global default). Policy priorities are not followed across bind points.

For a given protocol, feature, and direction, the following is the order of evaluation of Advanced policies:

- Global override.
- Authentication, authorization, and auditing user (Current).
- Authentication, authorization, and auditing groups (that the user is a member of) in order of weight. The ordering is undefined if two or more groups have the same weight.
- LB virtual server that either the request was received on or that Content Switching selected.
- Content switching virtual server, cache redirection virtual server that the request was received on.
- Service selected by load balancing.
- Global default.

For authorization policy evaluation, the order is:

- Systems override.
- Load balancing virtual server that either the request was received on or that CS selected.
- Content switching virtual server that the request was received on.
- System default.

Within each bind point, the policies are evaluated in order of priority from lowest numbered to highest numbered. Policies are only evaluated for the protocol used and the direction that the message was received from.

© 1997–2026 Citrix Systems, Inc. All rights reserved.

Warning

The following scenarios show the warnings in the `nspepi` tool:

- If the rule expression of load balancing virtual server is a boolean expression, the equivalent advanced expression results in boolean value in string format. This results in functionality change when the rule is used for `persistenceType` or `lbMethod`. To avoid the functionality change, the command is modified by removing the `keywords rule` and `persistenceType`.
- If the state field of the binding command is DISABLED. If the state is disabled, then command is not in use. The state parameter is not supported with the advanced configuration. So, if we convert this configuration then the functionality changes. If the command is required, take a backup because comments will not be saved in `ns.conf` after triggering `save ns config`.

Warning in CMP feature conversion:

- If a global cmp parameter policy type is set to CLASSIC and advanced policies are bound to global. Without conversion, bounded advanced policies will not be evaluated because the global policy type is set to CLASSIC. After conversion, the policy type would be converted to ADVANCED. So, if we do not comment out the existing global advanced bindings, then these bindings are evaluated and can change the functionality.
- If the global cmp parameter policy type is set to ADVANCED and classic policies are bound to global. Without conversion, these global classic bindings would not be evaluated because global policy type is ADVANCED. So, to preserve the functionality, we comment out the converted configuration, otherwise converted advanced policies are evaluated and can change the functionality.

NOTE:

All classic policy bindings with -state option disabled are commented out. The -state option is not available for Advanced policy bindings.

Limitations of NSPEPI tool

The following scenarios cause errors in the `nspepi` tool:

- If there is an issue when converting an expression
- If a named policy expression uses the -clientSecurityMessage parameter because this parameter is not supported in the Advanced policy expression
- If load balancing virtual server rule expression is a complex expression and has multiple CONTENT based expressions

© 1997–2026 Citrix Systems, Inc. All rights reserved.

- Errors in CMP feature conversion occur in the following scenarios:
  - Both classic and advanced policies are bound to global
  - Classic policies are bound at global and CMP parameter is advanced
  - Advanced policies are bound at global and CMP parameter is classic
  - Classic policies are bound to a virtual server and advanced policies are bound to a global server
  - Advanced policies are bound to a virtual server and classic policies are bound to a global server
  - Classic policies are bound to a virtual server and both classic and advanced policies are bound to a global server
  - Advanced policies are bound to a virtual server and both classic and advanced policies are bound to a global server
- Errors in converting filter feature policy occur in the following scenarios:
  - If action is of type FORWARD
  - If action is part of HTMLInjection feature, mainly following commands:
    - `add filter action <action name> ADD prebody`
    - `add filter action <action name> ADD postbody`
  - If there are existing rewrite or responder policy bindings with `gotoPriorityExpression END` or `USE_INNVOCATION`, then fitler policy bindings cannot be converted.
- When both classic and advanced SSL policies are bound, classic SSL bindings cannot be converted.
- If the classic named expression has the same name as the callout entity name
- If the classic expression name is invalid for the advanced expression
- If the converted expression length is more than 1499 characters
- If the classic expression has client security or file-based expressions

Classic policy bindings that require manual reprioritization

Here are some types of Classic policy bindings that require manual reprioritization to accomplish your needs. All these are for a given feature and the direction.

© 1997–2026 Citrix Systems, Inc. All rights reserved.

- Classic priorities that increase in priority number opposite to the direction of the above entity type lists. For example, a content switching virtual server binding lower than a load balancing virtual server binding.
- Classic priorities that interleave authentication, authorization, and auditing groups. One part of one group is before some other group and yet another part is after part of that other group.
- Classic priorities that increase in number other than the order of weights of authentication, authorization, and auditing groups.
- Classic global priorities that are less than some non-global priority and the same global priorities are greater than some other non-global priority (in other words, any segment of priorities that are a non-global, followed by one or more globals, followed by a non-global).

Preconfiguration check tool

NOTE:

You can download the latest version of NSPEPI and preconfiguration check tool from public GitHub. For information on how to download the tools, see GitHub NEPEPI and GitHub preconfiguration. We recommend you to use the latest version of the tool for the most complete and up-to-date version.

The preconfiguration check tool is available from NetScaler release 12.1. You can use this tool to check if any invalid, removed, or deprecated functionality is still used in any feature configuration. The tool validates if the configuration file contains parameters or commands that are removed or deprecated from NetScaler release 13.1. The tool validates only the configuration files that are from a saved configuration, for example `ns.conf`.

If the validation result shows usage of removed or invalid commands, then you must first modify the configuration to the NetScaler recommended alternative before upgrading your appliance.

The tool also checks for classic policy expressions in feature configurations that no longer support classic expressions. You can use the `nspepi` tool to convert the classic configuration to the advanced configuration. After the successful run, the tool generates two files, one for the invalid commands and one for the deprecated parameters or commands. The file with invalid commands has the same name as the input file but with the prefix “issues_”. The file with the deprecated commands, has the “deprecated_” prefix.

The tool validates the following:

© 1997–2026 Citrix Systems, Inc. All rights reserved.

1. Classic policy expressions in Content Switching, Cache Redirection, AppFW, SSL, and CMP features.
2. Filter feature (also known as Content Filtering) - actions, policies, and binding.
3. SPDY in HTTP profile, sure connect (SC), priority queuing (PQ), HTTP Denial of Service (DoS), and HTML Injection features.
4. Classic expressions in load balancing persistence rules.
5. “Pattern" and "bypassSafetyCheck" parameters in Rewrite actions.
6. "patclass" configuration entity.
7. "HTTP.REQ.BODY" with no argument in Advanced expressions.
8. Q and S prefixes in Advanced expressions.
9. "PolicyType" parameter for the cmp parameter setting.
10. Deprecated commands and parameters.

Run preconfiguration check tool in UNIX Shell

At the command prompt, type:

```
check_invalid_config <config_file> -buildVersion <build version>
```

In the command syntax,

- `<config file>` refers to the NetScaler configuration file. The file must be from a saved configuration such as `ns.conf`.
- `<build version>` refers to the build for which you want to know the deprecated and removed commands. If the build version is not specified, then by default, the tool detects the deprecated and removed commands for NetScaler release 13.1.

Example:

```
root@ns# check_invalid_config /nsconfig/ns.conf -buildVersion 13.1
```

Run the preconfiguration check tool by using the GUI

You can run the preconfiguration check tool as part of the upgrade process using the GUI. To run the tool, perform the following steps:

1. In a web browser, type the IP address of the NetScaler and login using the user name and password.
2. Navigate to **System > Upgrade**.

© 1997–2026 Citrix Systems, Inc. All rights reserved.

3. On the **System Upgrade** page, select the **Enable NSPEPI Tool** checkbox.
4. Click **Upgrade**.

Sample output with invalid commands

The following is a sample output of the configuration file having invalid commands:

```
root@ns# check_invalid_config sample_conf_1.conf



The following configuration lines will get errors in 13.1 and both they
and dependent configuration will be removed from the configuration:

add cmp policy cmp_pol -rule ns_true -resAction GZIP

add cs policy cs_pol_2 -rule ns_true

add cs policy cs_pol_3 -domain www.abc.com

add cs policy cs_pol_4 -url "/abc"

add rewrite action act_1 replace_all "http.req.body(1000)" http.req.url
-pattern abcd

add rewrite action act_123 replace_all http.req.url "\"aaaa\"" -pattern
abcd

add responder action ract respondwith "Q.URL + Q.HEADER(\"abcd\")"

add appfw policy aff_pol_1 "http.req.body.length.gt(10)" APPFW_BYPASS

add appfw policy aff_pol ns_true APPFW_BYPASS



The nspepi upgrade tool can be useful in converting your configuration -
see the documentation at https://docs.citrix.com/en-us/citrix-adc/current-
release/appexpert/policies-and-expressions/introduction-to-policies-and-
exp/converting-policy-expressions-nspepi-tool.html.
```

© 1997–2026 Citrix Systems, Inc. All rights reserved.

```
NOTE: the nspepi tool doesn't convert the following configurations:

        1. SureConnect commands

        2. PriorityQueuing commands

        3. HTTP Denial of Service Protection commands

        4. Classic SSL commands

        5. HTMLInjection commands.


NOTE: No deprecated commands detected in the configuration.
```

If you get the preceding errors, you can use the `nspepi` upgrade tool to convert the configuration or manually convert the configuration. For more information, see nspepi tool.

NOTE:

You can run the `nspepi` tool only on NetScaler version 12.1, 13.0 and later versions.

Sample output with invalid and deprecated commands

The following is a sample output of the configuration file having both invalid and deprecated commands:

```
root@ns# check_invalid_config sample_conf_2.conf



The following configuration lines will get errors in 13.1 and both they
and dependent configuration will be removed from the configuration:

add cmp policy cmp_pol -rule ns_true -resAction GZIP

add cs policy cs_pol_2 -rule ns_true

add cs policy cs_pol_3 -domain www.abc.com
```

© 1997–2026 Citrix Systems, Inc. All rights reserved.

```
add cs policy cs_pol_4 -url "/abc"

add rewrite action act_1 replace_all "http.req.body(1000)" http.req.url
-pattern abcd

add rewrite action act_123 replace_all http.req.url "\"aaaa\"" -pattern
abcd

add responder action ract respondwith "Q.URL + Q.HEADER(\"abcd\")"

add appfw policy aff_pol_1 "http.req.body.length.gt(10)" APPFW_BYPASS

add appfw policy aff_pol ns_true APPFW_BYPASS



The nspepi upgrade tool can be useful in converting your configuration -
see the documentation at https://docs.citrix.com/en-us/citrix-adc/current-
release/appexpert/policies-and-expressions/introduction-to-policies-and-
exp/converting-policy-expressions-nspepi-tool.html.



NOTE: the nspepi tool doesn't convert the following configurations:

        1. SureConnect commands

        2. PriorityQueuing commands

        3. HTTP Denial of Service Protection commands

        4. Classic SSL commands

        5. HTMLInjection commands.



NOTE: some deprecated commands have also been detected in the config file,
please check ./deprecated_sample_conf_2.conf file for the deprecated
commands.
```

© 1997–2026 Citrix Systems, Inc. All rights reserved.

Sample output with no invalid commands but with deprecated commands

The following is a sample output of the configuration having deprecated commands but no invalid commands:

```
root@ns# check_invalid_config sample_conf_3.conf



The following configuration lines have been deprecated in 13.1 and will be
removed in future releases:

[add authentication localPolicy lpol ns_true] command has been deprecated,
please use the advanced authentication policy command

[add authentication certPolicy auth_pol_1 ns_true auth_act] command has
been deprecated, please use the advanced authentication policy command

[add authentication negotiatePolicy auth_pol_2 ns_true auth_act] command
has been deprecated, please use the advanced authentication policy command

[add authentication tacacsPolicy auth_pol_3 ns_true auth_act] command has
been deprecated, please use the advanced authentication policy command

[add authentication samlPolicy auth_pol_4 ns_true auth_act] command has
been deprecated, please use the advanced authentication policy command

[add authentication radiusPolicy auth_pol_5 ns_true auth_act] command has
been deprecated, please use the advanced authentication policy command

[add authentication ldapPolicy auth_pol_6 ns_true auth_act] command has
been deprecated, please use the advanced authentication policy command

[add authentication webAuthPolicy auth_pol_1 -rule ns_true -action
auth_act] command has been deprecated, please use the advanced
authentication policy command

[add authentication dfaPolicy auth_pol_1 -rule ns_true -action auth_act]
command has been deprecated, please use the advanced authentication policy
command



For the complete deprecated commands, please see the output of ./
```

© 1997–2026 Citrix Systems, Inc. All rights reserved.

```
deprecated_sample_conf_3.conf file.



No invalid config detected with the configuration.
```

Sample output without validation errors and warnings

The following is a sample output of the configuration file having no invalid, removed, or deprecated commands:

```
root@ns# check_invalid_config /var/tmp/new_ns.conf

No invalid or deprecated config detected with the configuration.
```

Classic policy deprecation FAQs

- **What are the classic policies deprecated from NetScaler 12.0 release onwards?**

  All the features and functionalities mentioned in the Deprecated policies table are deprecated from NetScaler release 12.0 build 56.20. See the following tables (in PDF format) for deprecated feature and policy details.

  - Table 1 for deprecated policies and its alternative.
  - Table 2 for deprecated NetScaler functionalities and its alternative with configuration details.

- **How can I convert classic policy based feature and functionalities to Advanced policy?**

  You can use the NetScaler proprietary `nspepi` tool to convert commands, expressions, and configurations. `nspepi` tool helps to convert all the classic expressions in the NetScaler configuration to the Advanced policy expressions. For more information about the `nspepi` tool, see Converting policy expressions using NSPEPI tool.

- **From which release are classic policy based features and functionalities deprecated?**

  NetScaler 12.0 build 56.20 and later.

- **From which release are the deprecated classic policy based features and functionalities removed from the NetScaler appliance?**

  NetScaler version 13.1 onwards. For more information, see Deprecated policies table.

© 1997–2026 Citrix Systems, Inc. All rights reserved.

- **What steps to follow when I upgrade my appliance to a build that does not support the classic policy based features?**
  - Some of the classic policy-based features are no longer available in NetScaler® and must be converted manually. Contact NetScaler customer support to convert manually.
  - Some of the classic policy-based features are no longer supported and must be converted using `nspepi` tool. For more information on how to convert, see Upgrade considerations for configurations with classic policies.
  - Some of the classic policy-based features are still supported until a further announcement is made.

  For more information on classic features that are supported and not supported, see CTX296948.
- **How long will the deprecated features be supported on a NetScaler appliance?**

  Classic policies are deprecated since NetScaler release 12.0 build 56.20. Starting with release 13.1, support for classic policies is removed from certain features. To view the complete list of features or commands that are no longer supported from release 13.1 onwards, see Table 2 in Notice of Status Change Announcement for NetScaler Classic Policy-Based Features and Functionalities.
- **Do I have to reboot my appliance after converting the configuration file?**

  Yes, you have to reboot the NetScaler instance after successful conversion of the `ns.conf` file.

Before you proceed

Before configuring expressions and policies, be sure you understand the relevant NetScaler feature and the structure of your data, as follows:

- Read the documentation on the relevant feature.
- Look at the data stream for the type of data that you want to configure.

You may want to run a trace on the type of traffic or content that you want to configure. This will give you an idea of the parameters and values, and operations on these parameters and values, that you need to specify in an expression.

Note: The NetScaler supports Advanced policy within a feature. You cannot have both types in the same feature. Over the past few releases, some NetScaler features have migrated from using policies and expressions to Advanced policy and expressions. If a feature of interest to you has

© 1997–2026 Citrix Systems, Inc. All rights reserved.

changed to the Advanced policy format, you may have to manually migrate the older information. Following are guidelines for deciding if you need to migrate your policies:

- If you configured classic policies in a version of the Integrated Caching feature prior to release 9.0 and then upgrade to version 9.0 or later, there is no impact. All legacy policies are migrated to the Advanced policy format.
- For other features, you need to manually migrate classic policies and expressions to the Advanced syntax if the feature has migrated to the Advanced policy.

Configure advanced policy infrastructure

You can create advanced policies for various NetScaler features, including DNS, Rewrite, Responder, and Integrated Caching, and the clientless access function in the NetScaler Gateway. Policies control the behavior of these features.

When you create a policy, you assign it a name, a rule (an expression), feature-specific attributes, and an action that is taken when data matches the policy. After creating the policy, you determine when it is invoked by binding it globally or to either request-time or response-time processing for a virtual server.

Policies that share the same bind point are known as a *policy bank*. For example, all policies that are bound to a virtual server constitute the policy bank for the virtual server. When binding the policy, you assign it a priority level to specify when it is invoked relative to other policies in the bank. In addition to assigning a priority level, you can configure an arbitrary evaluation order for policies in a bank by specifying Goto expressions.

In addition to policy banks that are associated with a built-in bind point or a virtual server, you can configure *policy labels*. A policy label is a policy bank that is identified by an arbitrary name. You invoke a policy label, and the policies in it, from a global or virtual-server-specific policy bank. A policy label or a virtual-server policy bank can be invoked from multiple policy banks.

For some features, you can use the policy manager to configure and bind policies.

Rules for names in identifiers used in policies

The names of identifiers in the named expression, HTTP callout, pattern set, and rate limiting features must begin with an ASCII alphabet or an underscore (_). The remaining characters can be ASCII alphanumeric characters or underscores (_).

The names of these identifiers must not begin with the following reserved words:

- The words ALT, TRUE, or FALSE or the Q or S one-character identifier.

© 1997–2026 Citrix Systems, Inc. All rights reserved.

- The special-syntax indicator RE (for regular expressions) or XP (for XPath expressions).
- Expression prefixes, which currently are the following:
  - CLIENT
  - EXTEND
  - HTTP
  - SERVER
  - SYS
  - TARGET
  - TEXT
  - URL
  - MYSQL
  - MSSQL

Additionally, the names of these identifiers cannot be the same as the names of enumeration constants used in the policy infrastructure. For example, the name of an identifier cannot be IGNORECASE, YEAR, or LATIN2_CZECH_CS (a MySQL character set).

Note: The NetScaler appliance performs a case-insensitive comparison of identifiers with these words and enumeration constants. For example, names of the identifiers cannot begin with TRUE, True, or true.

Create or modify a policy

All policies have some common elements. Creating a policy consists, at minimum, of naming the policy and configuring a rule. The policy configuration tools for the various features have areas of overlap, but also differences. For the details of configuring a policy for a particular feature, including associating an action with the policy, see the documentation for the feature.

To create a policy, begin by determining the purpose of the policy. For example, you may want to define a policy that identifies HTTP requests for image files, or client requests that contain an SSL certificate. In addition to knowing the type of information that you want the policy to work with, you need to know the format of the data that the policy is analyzing.

Next, determine whether the policy is globally applicable, or if it pertains to a particular virtual server. Also consider the effect that the order in which your policies are evaluated (which will be determined by how you bind the policies) will have on the policy that you are about to configure.

© 1997–2026 Citrix Systems, Inc. All rights reserved.

Create a policy by using the CLI

At the command prompt, type the following commands to create a policy and verify the configuration:

```
-  add responder|dns|cs|rewrite|cache policy <policyName> -rule
<expression> [<feature-specific information>]



-  show rewrite policy <name>
```

Example 1:

```
add rewrite policy "pol_remove-ae" true "act_remove-ae"

Done

> show rewrite policy pol_remove-ae

            Name: pol_remove-ae

            Rule: true

            RewriteAction: act_remove-ae

            UndefAction: Use Global

            Hits: 0

            Undef Hits: 0

            Bound to: GLOBAL RES_OVERRIDE

            Priority: 90

            GotoPriorityExpression: END

Done
```

Example 2:

© 1997–2026 Citrix Systems, Inc. All rights reserved.

```
add cache policy BranchReportsCachePolicy -rule
q{http.req.url.query.value("actionoverride").contains("branchReport s")}
-action cache

Done

show cache policy BranchReportsCachePolicy

            Name: BranchReportsCachePolicy

            Rule:
http.req.url.query.value("actionoverride").contains("branchReports")

            CacheAction: CACHE

            Stored in group: DEFAULT

            UndefAction: Use Global

            Hits: 0

            Undef Hits: 0

Done
```

Note: At the command line, quote marks within a policy rule (the expression) must be escaped or delimited with the q delimiter.

Create or modify a policy by using the GUI

1. In the navigation pane, expand the name of the feature for which you want to configure a policy, and then click **Policies**. For example, you can select **Content Switching, Integrated Caching, DNS, Rewrite, or Responder**.
2. In the details pane, click **Add**, or select an existing policy and click **Open**. A policy configuration dialog box appears.
3. Specify values for the following parameters. (An asterisk indicates a required parameter. For a term in parentheses, see the corresponding parameter in "Parameters for creating or modifying a policy.")
4. Click **Create**, and then click **Close**.

© 1997–2026 Citrix Systems, Inc. All rights reserved.

5. Click **Save**. A policy is added. Note: After you create a policy, you can view the policy's details by clicking the policy entry in the configuration pane. Details that are highlighted and underlined are links to the corresponding entity (for example, a named expression).

Policy configuration examples

These examples show how policies and their associated actions are entered at the command line interface. In the configuration utility, the expressions would appear in the Expression window of the feature-configuration dialog box for the integrated caching or rewrite feature.

Following is an example of creating a caching policy. Note that actions for caching policies are built in, so you do not need to configure them separately from the policy.

```
add cache policy BranchReportsCachePolicy -rule
q{http.req.url.query.value("actionoverride").contains("branchReports")}
-action cache
```

Following is an example of a rewrite policy and action:

```
add rewrite action myAction1 INSERT_HTTP_HEADER "myHeader"
"valueForMyHeader"

add rewrite policy myPolicy1 "http.req.url.contains(\"myURLstring\")"
myAction1
```

Note: At the command line, quote marks within a policy rule (the expression) must be escaped or delimited with the q delimiter. For more information, see Configure advanced policy expressions: Get started.

Configure and bind policies with the policy manager

WARNING:

Classic policy expressions are no longer supported from NetScaler 12.0 build 56.20 onwards and as an alternative, Citrix recommends you to use Advanced policies. For more information, see Advanced Policies.

Some applications provide a specialized Policy Manager in the NetScaler configuration utility to simplify configuring policy banks. It also lets you find and delete policies and actions that are not being used.

© 1997–2026 Citrix Systems, Inc. All rights reserved.

The Policy Manager is currently available for the Rewrite, Integrated Caching, Responder, and Compression features.

The following are keyboard equivalents for the procedures in this section:

- For editing a cell in the Policy Manager, you can tab to the cell and click F2 or press the SPACE bar on the keyboard.
- To select an entry in a drop-down menu, you can tab to the entry, press the space bar to view the drop-down menu, use the UP and DOWN ARROW keys to navigate to the entry that you want, and press the space bar again to select the entry.
- To cancel a selection in a drop-down menu, press the Escape key.
- To insert a policy, tab to the row above the insertion point and press Control + Insert, or click Insert Policy.
- To remove a policy, tab to the row that contains the policy and press Delete.

Note: Note that when you delete the policy, the NetScaler searches the Goto Expression values of other policies in the bank. If any of these Goto Expression values match the priority level of the deleted policy, they are removed.

Configure policy bindings by using the policy manager

1. In the navigation pane, click the feature for which you want to configure policies. The choices are Responder, Integrated Caching, Rewrite or Compression.
2. In the details pane, click **Policy Manager**.
3. At any time before you complete configuring policy bindings, if you want to configure bindings for policies that use the Advanced Policy click the Switch to Advanced Policy button.
4. For features other than Responder, to specify the bind point, click Request or Response, and then click one of the request-time or response-time bind points. The options are Override Global, LB Virtual Server, CS Virtual Server, Default Global, or Policy Label. If you are configuring the Responder, the Request and Response flow types are not available.
5. To bind a policy to this bind point, click Insert Policy, and select a previously configured policy, a NOPOLICY label, or the New policy option. Depending on the option that you select, you have the following choices:

    - **New policy:** Create the policy as described in "Create or modify a policy," and then configure the priority level, GoTo expression, and policy invocation as described in the table, "Format of each entry in a policy bank."

© 1997–2026 Citrix Systems, Inc. All rights reserved.

- **Existing policy**, **NOPOLICY**, or `NOPOLICY\<feature name\>`: Configure the priority level, GoTo expression, and policy invocation as described in the table, "Format of each entry in a policy bank." The **NOPOLICY** or `NOPOLICY\<feature name\>` options are available only for policies that use Advanced Policies.

6. Repeat the preceding steps to add entries to this policy bank.
7. To modify the priority level for an entry, you can do any of the following:

   - Double-click the Priority field for an entry and edit the value.
   - Click and drag a policy to another row in the table.
   - Click Regenerate Priorities.

   In all three cases, priority levels of all other policies are modified as needed to accommodate the new value. Goto Expressions with integer values are also updated automatically. For example, if you change a priority value of 10 to 100, all policies with a Goto Expression value of 10 are updated to the value 100.
8. To change the policy, action, or policy bank invocation for an row in the table, click the down arrow to the right of the entry and do one of the following:

   - To change the policy, select another policy name or select New Policy and follow the steps in Create or modify a policy.
   - To change the Goto Expression, select Next, End, USE_INVOCATION_RESULT, or select more and enter an expression whose result returns the priority level of another entry in this policy bank.
   - To modify an invocation, select an existing policy bank, or click New Policy Label and follow the steps in Bind a policy to a policy label.
9. To unbind a policy or a policy label invocation from this bank, click any field in the row that contains the policy or policy label, and then click Unbind Policy.
10. When you are done, click Apply Changes. A message in the status bar indicates that the policy is bound successfully.

Remove unused policies by using the policy manager

1. In the navigation pane, click the feature for which you want to configure the policy bank. The choices are Responder, Integrated Caching, or Rewrite.
2. In the details pane, click `<Feature Name>` policy manager.
3. In the **Feature Name** > **Policy Manage**r dialog box, click **Cleanup Configuration**.

© 1997–2026 Citrix Systems, Inc. All rights reserved.

4. In the **Cleanup Configuration** dialog box, select the items that you want to delete, and then click **Remove**.
5. In the Remove dialog box, click **Yes**.
6. Click **Close**. A message in the status bar indicates that the policy is removed successfully.

Bind a policy globally

The following binding procedures are typical. However, refer to the documentation for the feature of interest to you for complete instructions.

BIND AN INTEGRATED CACHING POLICY GLOBALLY BY USING THE CLI

At the command prompt, type the following commands to bind an Integrated Caching policy and verify the configuration:

```
-  bind cache global <policy> -priority <positiveInteger> [-type
REQ_OVERRIDE | REQ_DEFAULT | RES_OVERRIDE | RES_DEFAULT]



-  show cache global
```

Example:

```
> bind cache global _nonPostReq -priority 100 -type req_default

     Done

> show cache global

    1)      Global bindpoint: REQ_DEFAULT

            Number of bound policies: 2



    2)      Global bindpoint: RES_DEFAULT

            Number of bound policies: 1

Done
```

© 1997–2026 Citrix Systems, Inc. All rights reserved.

The type argument is optional to maintain backward compatibility. If you omit the type, the policy is bound to REQ_DEFAULT or RES_DEFAULT, depending on whether the policy rule is a response-time or a request-time expression.

BIND A REWRITE POLICY GLOBALLY BY USING THE CLI

At the command prompt, type the following commands to bind a Rewrite policy and verify the configuration:

```
-  bind rewrite global <policyName> <priority> [-type REQ_OVERRIDE |
REQ_DEFAULT | RES_OVERRIDE | RES_DEFAULT]



-  show rewrite global
```

Example:

```
bind rewrite global pol_remove-pdf 100

Done

> show rewrite global

    1)      Global bindpoint: REQ_DEFAULT

            Number of bound policies: 1



    2)      Global bindpoint: REQ_OVERRIDE

            Number of bound policies: 1



Done
```

The type argument is optional for globally bound policies, to maintain backward compatibility. If you omit the type, the policy is bound to REQ_DEFAULT or RES_DEFAULT, depending on whether the policy rule is a response-time or a request-time expression.

© 1997–2026 Citrix Systems, Inc. All rights reserved.

BIND A COMPRESSION POLICY GLOBALLY BY USING THE CLI

At the command prompt, type the following commands to bind a compression policy and verify the configuration:

```
-  bind cmp global <policyName> -priority <positiveInteger> [-type
REQ_OVERRIDE | REQ_DEFAULT | RES_OVERRIDE | RES_DEFAULT]



-  show cmp global
```

Example:

```
> bind cmp global cmp_pol_1 -priority 100

Done

> show cmp policy cmp_pol_1

            Name: cmp_pol_1

            Rule: HTTP.REQ.URL.SUFFIX.EQ("BMP")

            Response Action: COMPRESS

            Hits: 0



            Policy is bound to following entities

            1) GLOBAL REQ_DEFAULT

            Priority: 100

            GotoPriorityExpression: END

Done
```

© 1997–2026 Citrix Systems, Inc. All rights reserved.

BIND A RESPONDER POLICY GLOBALLY BY USING THE CLI

At the command prompt, type the following commands to bind a Responder policy and verify the configuration:

```
-  bind responder global <policyName> <priority> [-type OVERRIDE |
DEFAULT ]



-  show responder global
```

Example:

```
bind responder global pol404Error1 200

Done

> show responder global

    1)      Global bindpoint: REQ_DEFAULT

            Number of bound policies: 1



Done
```

BIND A DNS POLICY GLOBALLY BY USING THE CLI

At the command prompt, type the following commands to bind a DNS policy and verify the configuration:

```
-  bind dns global <policyName> <priority>



-  show dns global
```

Example:

© 1997–2026 Citrix Systems, Inc. All rights reserved.

```
> bind dns global pol_ddos_drop1 150

Done

> show dns global

    Policy name : pol_ddos_drop

             Priority : 100

             Goto expression : END

    Policy name : pol_ddos_drop1

             Priority : 150

Done
```

BIND AN INTEGRATED CACHING, RESPONDER, REWRITE, OR COMPRESSION POLICY GLOBALLY BY USING THE GUI

1. In the navigation pane, click the name of the feature for which you want to bind the policy.
2. In the details pane, click **Feature Name** > **policy manager**.
3. In the Policy Manager dialog box, select the bind point to which you want to bind the policy (for example, for Integrated Caching, Rewrite, or Compression, you could select Request and Default Global). The Responder does not differentiate between request-time and response-time policies.
4. Click Insert Policy and, from the Policy Name pop-up menu, select the policy name. A priority is assigned automatically to the policy, but you can click the cell in the Priority column and drag it anywhere within the dialog box if you want the policy to be evaluated after other policies in this bank. The priority is automatically reset. Note that priority values within a policy bank must be unique.
5. Click **Apply Changes**.
6. Click **Close**. A message in the status bar indicates that the policy is bound successfully.

BIND A DNS POLICY GLOBALLY BY USING THE GUI

1. Navigate to **Traffic Management** > **DNS** > **Policies**.
2. In the details pane, click **Global Bindings**.

© 1997–2026 Citrix Systems, Inc. All rights reserved.

3. In the global bindings dialog box, click **Insert Policy**, and select the policy that you want to bind globally.
4. Click in the **Priority** field and enter the priority level.
5. Click **OK**. A message in the status bar indicates that the policy is bound successfully.

Bind a policy to a virtual server

A globally bound policy applies to all load balancing and content switching virtual servers.

Note that when binding a policy to a virtual server, you must identify it as a request-time or a response-time policy.

BIND A POLICY TO A LOAD BALANCING OR CONTENT SWITCHING VIRTUAL SERVER BY USING THE CLI

At the command prompt, type the following commands to bind a policy to a load balancing or content switching virtual server and verify the configuration:

```
-  bind lb|cs vserver <virtualServerName> -policyName <policyName>
-priority <positiveInteger> -type REQUEST|RESPONSE



-  show lb vserver <name>
```

Example:

```
> bind lb vserver lbvip -policyName ns_cmp_msapp -priority 50

Done

> show lb vserver lbvip

            lbvip (8.7.6.6:80) - HTTP       Type: ADDRESS

            State: DOWN

            Last state change was at Wed Jul 15 05:54:24 2009 (+226 ms)

            Time since last state change: 28 days, 01:57:26.350

            Effective State: DOWN
```

© 1997–2026 Citrix Systems, Inc. All rights reserved.

```
            Client Idle Timeout: 180 sec

            Down state flush: ENABLED

            Disable Primary Vserver On Down : DISABLED

            Port Rewrite : DISABLED

            No. of Bound Services :  0 (Total)       0 (Active)

            Configured Method: LEASTCONNECTION

            Mode: IP

            Persistence: NONE

            Vserver IP and Port insertion: OFF

            Push: DISABLED  Push VServer:

            Push Multi Clients: NO

            Push Label Rule: none


    1)      Policy : ns_cmp_msapp Priority:50

    2)      Policy : cf-pol Priority:1      Inherited

Done
```

BIND A POLICY TO AN SSL OFFLOAD VIRTUAL SERVER BY USING THE CLI

At the command prompt, type the following commands to bind a policy to an SSL offload virtual server and verify the configuration:

`bind ssl vserver <vServerName>@ -policyName <policyName> -priority <positiveInteger>`

© 1997–2026 Citrix Systems, Inc. All rights reserved.

BIND A POLICY TO A VIRTUAL SERVER BY USING THE GUI

1. In the navigation pane, expand **Traffic Management** > **Load Balancing**, **Traffic Management** > **Content Switching**, **Traffic Management** > **SSL Offload**, **Security** > **AAA- Application Traffic**, or **NetScaler Gateway**, and then click **Virtual Servers**.
2. In the details pane, double-click the virtual server to which you want to bind the policy, and then click **Open**.
3. On the **Policies** tab, click the icon for the type of policy that you want to bind (the choices are feature-specific), and then click the name of the policy. Note that for some features, you can bind both classic policies and policies that use the Advanced policy to the virtual server.
4. If you are binding a policy to a Content Switching virtual server, in the Target field select a load balancing virtual server to which traffic that matches the policy is sent.
5. Click **OK**. A message in the status bar indicates that the policy is bound successfully.

Display policy bindings

You can display policy bindings to verify that they are correct.

DISPLAY POLICY BINDINGS BY USING THE CLI

At the command prompt, type the following commands to display policy bindings and verify the configuration:

```
show rewrite policy <name>
```

Example:

```
> show rewrite policy pol_remove-pdf

        Name: pol_remove-pdf

        Rule: http.req.url.contains(".pdf")

        RewriteAction: act_remove-ae

        UndefAction: Use Global

        Hits: 0

        Undef Hits: 0

        Bound to: GLOBAL REQ_DEFAULT
```

© 1997–2026 Citrix Systems, Inc. All rights reserved.

```
        Priority: 100

        GotoPriorityExpression: END

 Done

>
```

DISPLAY GLOBAL POLICY BINDINGS FOR INTEGRATED CACHING, REWRITE, OR RESPONDER BY USING THE GUI

1. In the navigation pane, expand the feature that contains the policy that you want to view, and then click Policies.
2. In the details pane, click the policy. Bound policies have a check mark next to them.
3. At the bottom of the page, under Details, next to Bound to, view the entity to which the policy is bound.

DISPLAY GLOBAL POLICY BINDINGS FOR DNS OR CLIENTLESS ACCESS IN THE NETSCALER GATEWAY BY USING THE GUI

1. Navigate to **Traffic Management** > **DNS** > **Policies**.
2. In the details pane, click **Global Bindings**.

DISPLAY GLOBAL POLICY BINDINGS FOR CONTENT SWITCHING BY USING THE GUI

1. Navigate to **Traffic Management** > **Content Switching**> **Policies**.
2. In detailed pane, select **Policy**.
3. In the details pane, click **Show Bindings**.

Unbind a policy

If you want to re-assign a policy or delete it, you must first remove its binding.

Unbind an integrated caching, rewrite, or compression advanced policy globally by using the CLI

At the command prompt, type the following commands to unbind an integrated caching, rewrite, or compression Advanced policy globally and verify the configuration:

```
-  unbind cache|rewrite|cmp global <policyName> [-type req_override|
req_default|res_override|res_default] [-priority <positiveInteger>]
```

© 1997–2026 Citrix Systems, Inc. All rights reserved.

```
-  show cache|rewrite|cmp global
```

Example:

```
> unbind cache global_nonPostReq

Done

> show cache global

    1)      Global bindpoint: REQ_DEFAULT

            Number of bound policies: 1



    2)      Global bindpoint: RES_DEFAULT

            Number of bound policies: 1



Done
```

The priority is required only for the “dummy” policy named NOPOLICY.

Unbind a responder policy globally by using the CLI

At the command prompt, type the following commands to unbind a responder policy globally and verify the configuration:

```
-  unbind responder global <policyName> [-type override|default] [-
priority <positiveInteger>]



-  show responder global
```

Example:

© 1997–2026 Citrix Systems, Inc. All rights reserved.

```
> unbind responder global pol404Error

Done

> show responder global

    1)      Global bindpoint: REQ_DEFAULT

            Number of bound policies: 1

Done
```

The priority is required only for the “dummy” policy named NOPOLICY.

Unbind a DNS policy globally by using the CLI

At the command prompt, type the following commands to unbind a DNS policy globally and verify the configuration:

```
-  unbind responder global <policyName>



-  unbind responder global
```

Example:

```
unbind dns global dfgdfg

Done

show dns global

    Policy name : dfgdfggfhg

            Priority : 100

            Goto expression : END

Done
```

© 1997–2026 Citrix Systems, Inc. All rights reserved.

Unbind an advanced policy from a virtual server by using the CLI

At the command prompt, type the following commands to unbind an Advanced policy from a virtual server and verify the configuration:

```
-  unbind cs vserver <name> -policyName <policyName> [-priority
<positiveInteger>] [-type REQUEST|RESPONSE]



-  show lb vserver <name>
```

Example:

```
unbind cs vserver vs-cont-switch  -policyName pol1

Done

> show cs vserver vs-cont-switch

            vs-cont-switch (10.102.29.10:80) - HTTP Type: CONTENT

            State: UP

            Last state change was at Wed Aug 19 08:56:55 2009 (+18 ms)

            Time since last state change: 0 days, 02:47:55.750

            Client Idle Timeout: 180 sec

            Down state flush: ENABLED

            Disable Primary Vserver On Down : DISABLED

            Port Rewrite : DISABLED

            State Update: DISABLED

            Default:        Content Precedence: RULE

            Vserver IP and Port insertion: OFF

            Case Sensitivity: ON
```

© 1997–2026 Citrix Systems, Inc. All rights reserved.

```
            Push: DISABLED  Push VServer:

            Push Label Rule: none

Done
```

The priority is required only for the “dummy” policy named NOPOLICY.

Unbind an integrated caching, responder, rewrite, or compression Advanced policy globally by using the GUI

1. In the navigation pane, click the feature with the policy that you want to unbind (for example, Integrated Caching).
2. In the details pane, click `<Feature Name>` policy manager.
3. In the **Policy Manager** dialog box, select the bind point with the policy that you want to unbind, for example, Advanced Global.
4. Click the policy name that you want to unbind, and then click Unbind Policy.
5. Click **Apply Changes**.
6. Click **Close**. A message in the status bar indicates that the policy is unbound successfully.

Unbind a DNS policy globally by using the GUI

1. Navigate to **Traffic Management** > **DNS** > **Policies**.
2. In the details pane, click **Global Bindings**.
3. In the **Global Bindings** dialog box, select policy and click **unbind policy**.
4. Click **OK**. A message in the status bar indicates that the policy is unbinded successfully.

Unbind an advanced policy from a load balancing or content switching virtual server by using the GUI

1. Navigate to **Traffic Management,** and expand Load Balancing or Content Switching, and then click **Virtual Servers**.
2. In the details pane, double-click the virtual server from which you want to unbind the policy.
3. On the **Policies** tab, in the **Active** column, clear the check box next to the policy that you want to unbind.
4. Click **OK**. A message in the status bar indicates that the policy is unbinded successfully.

© 1997–2026 Citrix Systems, Inc. All rights reserved.

Create policy labels

In addition to the built-in bind points where you set up policy banks, you can also configure user-defined policy labels and associate policies with them.

Within a policy label, you bind policies and specify the order of evaluation of each policy relative to others in the bank of policies for the policy label. The NetScaler also permits you to define an arbitrary evaluation order as follows:

- You can use “goto” expressions to point to the next entry in the bank to be evaluated after the current one.
- You can use an entry in a policy bank to invoke another bank.

Each feature determines the type of policy that you can bind to a policy label, the type of load balancing virtual server that you can bind the label to, and the type of content switching virtual server from which the label can be invoked. For example, a TCP policy label can only be bound to a TCP load balancing virtual server. You cannot bind HTTP policies to a policy label of this type. And you can invoke a TCP policy label only from a TCP content switching virtual server.

After configuring a new policy label, you can invoke it from one or more banks for the built-in bind points.

Create a caching policy label by using the CLI

At the command prompt, type the following commands to create a Caching policy label and verify the configuration:

```
-  add cache policylabel <labelName> -evaluates req|res



-  show cache policylabel<labelName>
```

Example:

```
> add cache policylabel lbl-cache-pol -evaluates req

Done



> show cache policylabel lbl-cache-pol
```

© 1997–2026 Citrix Systems, Inc. All rights reserved.

```
            Label Name: lbl-cache-pol

            Evaluates: REQ

            Number of bound policies: 0

            Number of times invoked: 0

Done
```

Create a content switching policy label by using the CLI

At the command prompt, type the following commands to create a Content Switching policy label and verify the configuration:

```
-  add cs policylabel <labelName> http|tcp|rtsp|ssl



-  show cs policylabel <labelName>
```

Example:

```
> add cs policylabel lbl-cs-pol http

Done

> show cs policylabel lbl-cs-pol

            Label Name: lbl-cs-pol

            Label Type: HTTP

            Number of bound policies: 0

            Number of times invoked: 0

Done
```

© 1997–2026 Citrix Systems, Inc. All rights reserved.

Create a rewrite policy label by using the CLI

At the command prompt, type the following commands to create a Rewrite policy label and verify the configuration:

```
-  add rewrite policylabel <labelName> http_req|http_res|url|text|
clientless_vpn_req|clientless_vpn_res



-  show rewrite policylabel <labelName>
```

Example:

```
> add rewrite policylabel lbl-rewrt-pol http_req

Done



> show rewrite policylabel lbl-rewrt-pol

            Label Name: lbl-rewrt-pol

            Transform Name: http_req

            Number of bound policies: 0

            Number of times invoked: 0

Done
```

Create a responder policy label by using the CLI

At the command prompt, type the following commands to create a Responder policy label and verify the configuration:

```
-  add responder policylabel <labelName>
```

© 1997–2026 Citrix Systems, Inc. All rights reserved.

```
-  show responder policylabel <labelName>
```

Example:

```
> add responder policylabel lbl-respndr-pol

Done



> show responder policylabel lbl-respndr-pol

            Label Name: lbl-respndr-pol

            Number of bound policies: 0

            Number of times invoked: 0

Done
```

Note: Invoke this policy label from a policy bank. For more information, see the "Binding a Policy to a Policy Label" section.

Create a policy label by using the GUI

1. In the navigation pane, expand the feature for which you want to create a policy label, and then click **Policy Labels**. For example, to create a rewrite policy label, navigate to **AppExpert > Rewrite** and then click **Policy Labels**.
2. In the details pane, click **Add**.
3. In the Name box, enter a unique name for this policy label.
4. Enter feature-specific information for the policy label. For example, for rewrite policy label specific information, see Configure a rewrite policy label.
5. Click **Create**.
6. Configure one of the built-in policy banks to invoke this policy label. For more information, see the Binding a Policy to a Policy Label section. A message in the status bar indicates that the policy label is created successfully.

For more examples on creating a policy label, see the following:

© 1997–2026 Citrix Systems, Inc. All rights reserved.

- Create an authentication policy label
- Configure content switching policy labels
- Configure a policy label in an integrated cache

Bind a policy to a policy label

As with policy banks that are bound to the built-in bind points, each entry in a policy label is a policy that is bound to the policy label. As with policies that are bound globally or to a vserver, each policy that is bound to the policy label can also invoke a policy bank or a policy label that is evaluated after the current entry has been processed. The following table summarizes the entries in a policy label.

- **Name**. The name of a policy, or, to invoke another policy bank without evaluating a policy, the "dummy" policy name NOPOLICY.

  You can specify NOPOLICY more than once in a policy bank, but you can specify a named policy only once.
- **Priority**. An integer. This setting can work with the Goto expression.
- **Goto Expression**. Determines the next policy to evaluate in this bank. You can provide one of the following values:
  - **NEXT**. Go to the policy with the next higher priority.
  - **END**. Stop evaluation.
  - **USE_INVOCATION_RESULT**. Applicable if this entry invokes another policy bank. If the final Goto in the invoked bank has a value of END, evaluation stops. If the final Goto is anything other than END, the current policy bank performs a NEXT.
  - **Positive number:** The priority number of the next policy to be evaluated.
  - **Numeric expression**. An expression that produces the priority number of the next policy to be evaluated.

  The Goto can only proceed forward in a policy bank.

  If you omit the Goto expression, it is the same as specifying END.
- **Invocation Type**. Designates a policy bank type. The value can be one of the following:
  - **Request Vserver**. Invokes request-time policies that are associated with a virtual server.
  - **Response Vserver**. Invokes response-time policies that are associated with a virtual server.

© 1997–2026 Citrix Systems, Inc. All rights reserved.

    - **Policy label**. Invokes another policy bank, as identified by the policy label for the bank.

- **Invocation Name**. The name of a virtual server or a policy label, depending on the value that you specified for the Invocation Type.

Invoke or remove a policy label or virtual server policy bank

Unlike a policy, which can only be bound once, you can use a policy label or a virtual server's policy bank any number of times by invoking it. Invocation can be performed from two places:

- From the binding for a named policy in a policy bank.
- From the binding for a NOPOLICY "dummy" entry in a policy bank.

Typically, the policy label must be of the same type as the policy from which it is invoked. For example, you would invoke a responder policy label from a responder policy.

Note: When binding or unbinding a global NOPOLICY entry in a policy bank at the command line, you specify a priority to distinguish one NOPOLICY entry from another.

Invoke a rewrite or integrated caching policy label by using the CLI

At the command prompt, type the one of the following commands to invoke a rewrite or integrated caching policy label and verify the configuration:

```
-  bind cache global <policy> -priority <positive_integer> [-
gotoPriorityExpression <expression>] -type REQ_OVERRIDE|REQ_DEFAULT|
RES_OVERRIDE|RES_DEFAULT] -invoke reqvserver|resvserver|policylabel
<label_name>



-  bind rewrite global<policy> -priority <positive_integer> [-
gotoPriorityExpression <expression>] -type REQ_OVERRIDE|REQ_DEFAULT|
RES_OVERRIDE|RES_DEFAULT] -invoke reqvserver|resvserver|policylabel
<label_name>



-  show cache global|show rewrite global
```

Example:

© 1997–2026 Citrix Systems, Inc. All rights reserved.

```
> bind cache global _nonPostReq2 -priority 100 -type req_override -invoke
    policylabel lbl-cache-pol
Done
> show cache global
    1)      Global bindpoint: REQ_DEFAULT
            Number of bound policies: 2

    2)      Global bindpoint: RES_DEFAULT
            Number of bound policies: 1

    3)      Global bindpoint: REQ_OVERRIDE
            Number of bound policies: 1

Done
```

Invoke a responder policy label by using the CLI

At the command prompt, type the following commands to invoke a responder policy label and verify the configuration:

```
-  bind responder global <policy_Name> <priority_as_positive_integer>
[<gotoPriorityExpression>] -type REQ_OVERRIDE|REQ_DEFAULT|OVERRIDE|DEFAULT
-invoke vserver|policylabel <label_name>

-  show responder global
```

Example:

© 1997–2026 Citrix Systems, Inc. All rights reserved.

```
> bind responder global pol404Error1 300 -invoke policylabel lbl-respndr-
pol

Done

> show responder global

    1)      Global bindpoint: REQ_DEFAULT

            Number of bound policies: 2



Done
```

Invoke a virtual server policy bank by using the CLI

At the command prompt, type the following commands to invoke a Virtual Server Policy Bank and verify the configuration:

```
-  bind lb vserver <vserver_name> -policyName <policy_Name> -priority
<positive_integer> [-gotoPriorityExpression <expression>] -type REQUEST|
RESPONSE -invoke reqvserver|resvserver|policylabel <policy_Label_Name>



-  bind lb vserver <vserver_name>
```

Example:

```
> bind lb vserver lbvip -policyName ns_cmp_msapp -priority 100

Done



> show lb vserver lbvip

            lbvip (8.7.6.6:80) - HTTP       Type: ADDRESS

            State: DOWN
```

© 1997–2026 Citrix Systems, Inc. All rights reserved.

```
            Last state change was at Wed Jul 15 05:54:24 2009 (+166 ms)

            Time since last state change: 28 days, 06:37:49.250

            Effective State: DOWN

            Client Idle Timeout: 180 sec

            Down state flush: ENABLED

            Disable Primary Vserver On Down : DISABLED

            Port Rewrite : DISABLED

            No. of Bound Services :  0 (Total)       0 (Active)

            Configured Method: LEASTCONNECTION

            Mode: IP

            Persistence: NONE

            Vserver IP and Port insertion: OFF

            Push: DISABLED  Push VServer:

            Push Multi Clients: NO

            Push Label Rule: none


    1)      CSPolicy: pol-cont-sw   CSVserver: vs-cont-sw   Priority: 100
  Hits: 0


    2)      Policy : pol-ssl Priority:0

    3)      Policy : ns_cmp_msapp Priority:100

    4)      Policy : cf-pol Priority:1      Inherited
```

© 1997–2026 Citrix Systems, Inc. All rights reserved.

```
Done
```

Remove a rewrite or integrated caching policy label by using the CLI

At the command prompt, type one of the following commands to remove a rewrite or integrated caching policy label and verify the configuration:

```
-  unbind rewrite global <policyName> -priority <positiveInteger> -type
REQ_OVERRIDE|REQ_DEFAULT|RES_OVERRIDE|RES_DEFAULT



-  unbind cache global <policyName> -priority <positiveInteger> -type
REQ_OVERRIDE|REQ_DEFAULT|RES_OVERRIDE|RES_DEFAULT



-  show rewrite global|show cache global
```

Example:

```
> unbind rewrite global NOPOLICY -priority 100 -type REQ_OVERRIDE

> show rewrite global

Done

    1)      Global bindpoint: REQ_DEFAULT

            Number of bound policies: 1



Done
```

Remove a responder policy label by using the CLI

At the command prompt, type the following commands to remove a responder policy label and verify the configuration:

© 1997–2026 Citrix Systems, Inc. All rights reserved.

```
-  unbind responder global <policyName> -priority <positiveInteger> -type
OVERRIDE|DEFAULT



-  show responder global
```

Example:

```
> unbind responder global NOPOLICY -priority 100 -type REQ_DEFAULT

Done

> show responder global

    1)      Global bindpoint: REQ_DEFAULT

            Number of bound policies: 1



Done
```

Remove a virtual server policy label by using the CLI

At the command prompt, type one of the following commands to remove a Virtual Server policy label and verify the configuration:

```
-  unbind lb vserver <virtualServerName> -policyName NOPOLICY-REWRITE|
NOPOLICY-RESPONDER|NOPOLICY-CACHE -type REQUEST|RESPONSE -priority
<positiveInteger>



-  unbind cs vserver <virtualServerName> -policyName NOPOLICY-REWRITE|
NOPOLICY-RESPONDER|NOPOLICY-CACHE -type REQUEST|RESPONSE -priority
<positiveInteger>



-  show lb vserver|show cs vserver
```

© 1997–2026 Citrix Systems, Inc. All rights reserved.

Example:

```
> unbind lb vserver lbvip -policyName ns_cmp_msapp -priority 200

Done

> show lb vserver lbvip

            lbvip (8.7.6.6:80) - HTTP       Type: ADDRESS

            State: DOWN

            Last state change was at Wed Jul 15 05:54:24 2009 (+161 ms)

            Time since last state change: 28 days, 06:47:54.600

            Effective State: DOWN

            Client Idle Timeout: 180 sec

            Down state flush: ENABLED

            Disable Primary Vserver On Down : DISABLED

            Port Rewrite : DISABLED

            No. of Bound Services :  0 (Total)       0 (Active)

            Configured Method: LEASTCONNECTION

            Mode: IP

            Persistence: NONE

            Vserver IP and Port insertion: OFF

            Push: DISABLED  Push VServer:

            Push Multi Clients: NO

            Push Label Rule: none
```

© 1997–2026 Citrix Systems, Inc. All rights reserved.

```
    1)      CSPolicy: pol-cont-sw   CSVserver: vs-cont-sw   Priority: 100
  Hits: 0



    1)      Policy : pol-ssl Priority:0

    2)      Policy : cf-pol Priority:1      Inherited

Done
```

Invoke a policy label or virtual server policy bank by using the GUI

1. Bind a policy, as described in Bind a policy globally, Bind a policy to a virtual server, or Bind a policy to a policy label. Alternatively, you can enter a NOPOLICY “dummy” entry instead of a policy name. You do this if you do not want to evaluate a policy before evaluating the policy bank.
2. In the Invoke field, select the name of the policy label or virtual server policy bank that you want to evaluate if traffic matches the bound policy. A message in the status bar indicates that the policy label or virtual server policy bank is invoked successfully.

Remove a policy label invocation by using the GUI

1. Open the policy and clear the Invoke field. Unbinding the policy also removes the invocation of the label. A message in the status bar indicates that the policy label is removed successfully.

Configure a policy label or virtual server policy bank

After you have created policies, and created policy banks by binding the policies, you can perform additional configuration of policies within a label or policy bank. For example, before you configure invocation of an external policy bank, you might want to wait until you have configured that policy bank.

This topic includes the following sections:

- Configure a policy label
- Configure a policy bank for a virtual server

© 1997–2026 Citrix Systems, Inc. All rights reserved.

Configure a policy label

A policy label consists of a set of policies and invocations of other policy labels and virtual server-specific policy banks. An Invoke parameter enables you to invoke a policy label or a virtual server-specific policy bank from any other policy bank. A special-purpose NoPolicy entry enables you to invoke an external bank without processing an expression (a rule). The NoPolicy entry is a “dummy” policy that does not contain a rule.

For configuring policy labels from the NetScaler command line, note the following elaborations of the command syntax:

- gotoPriorityExpression is configured as described in Table 2. Format of Each Entry in a Policy Bank of the section "Entries in a Policy Bank" in Bind policies using advanced policy.
- The type argument is required. This is unlike binding a conventional policy, where this argument is optional.
- You can invoke the bank of policies that are bound to a virtual server by using the same method as you use for invoking a policy label.

CONFIGURE A POLICY LABEL BY USING THE CLI

At the command prompt, type the following commands to configure a policy label and verify the configuration:

```
-  bind cache|rewrite|responder policylabel <policylabelName> -policyName
<policyName> -priority <priority> [-gotoPriorityExpression
<gotopriorityExpression>] [-invoke reqvserver|resvserver|policylabel
<policyLabelName>|<vserverName>]



-  show cache|rewrite|responder policylabel <policylabelName>
```

Example:

```
bind cache policylabel _reqBuiltinDefaults -policyName  _nonGetReq
-priority 100

Done

show cache policylabel _reqBuiltinDefaults

            Label Name: _reqBuiltinDefaults
```

© 1997–2026 Citrix Systems, Inc. All rights reserved.

```
            Evaluates: REQ

            Number of bound policies: 3

            Number of times invoked: 0

    1)      Policy Name: _nonGetReq

            Priority: 100

            GotoPriorityExpression: END

    2)      Policy Name: _advancedConditionalReq

            Priority: 200

            GotoPriorityExpression: END



    3)      Policy Name: _personalizedReq

            Priority: 300

            GotoPriorityExpression: END

Done
```

INVOKE A POLICY LABEL FROM A REWRITE POLICY BANK WITH A NOPOLICY ENTRY BY USING THE CLI

At the command prompt, type the following commands to invoke a policy label from a Rewrite policy bank with a NOPOLICY entry and verify the configuration:

```
-  bind rewrite global <policyName> <priority> <gotoPriorityExpression>
-type REQ_OVERRIDE|REQ_DEFAULT|RES_OVERRIDE|RES_DEFAULT -invoke
reqvserver|resvserver|policylabel <policyLabelName>|<vserverName>



-  show rewrite global
```

© 1997–2026 Citrix Systems, Inc. All rights reserved.

Example:

```
> bind rewrite global NOPOLICY 100 -type REQ_DEFAULT -invoke policylabel
lbl-rewrt-pol

Done

> show rewrite global

    1)      Global bindpoint: REQ_DEFAULT

            Number of bound policies: 1



    2)      Global bindpoint: REQ_OVERRIDE

            Number of bound policies: 1

Done
```

INVOKE A POLICY LABEL FROM AN INTEGRATED CACHING POLICY BANK BY USING THE CLI

At the command prompt, type the following commands to invoke a policy label from an Integrated Caching policy bank and verify the configuration:

```
-  bind cache global NOPOLICY -priority <priority> -gotoPriorityExpression
<gotoprioritыExpression> -type REQ_OVERRIDE|REQ_DEFAULT|RES_OVERRIDE|
RES_DEFAULT -invoke reqvserver|resvserver|policylabel <policyLabelName>|
<vserverName>



-  show cache global
```

Example:

```
bind cache global NOPOLICY -priority 100 -gotoPriorityExpression END -type
REQ_DEFAULT -invoke policylabel lbl-cache-pol

Done
```

© 1997–2026 Citrix Systems, Inc. All rights reserved.

```
> show cache global

    1)      Global bindpoint: REQ_DEFAULT

            Number of bound policies: 2



    2)      Global bindpoint: RES_DEFAULT

            Number of bound policies: 1



Done
```

INVOKE A POLICY LABEL FROM A RESPONDER POLICY BANK BY USING THE CLI

At the command prompt, type the following commands to invoke a policy label from a Responder policy bank and verify the configuration:

```
-  bind responder global NOPOLICY <priority> <gotoprioritыExpression>
-type OVERRIDE|DEFAULT -invoke vserver|policylabel <policyLabelName>|
<vserverName>



-  show responder global
```

Example:

```
> bind responder global NOPOLICY 100 NEXT -type DEFAULT -invoke
policylabel lbl-respndr-pol

Done

> show responder global

    1)      Global bindpoint: REQ_DEFAULT

            Number of bound policies: 2
```

© 1997–2026 Citrix Systems, Inc. All rights reserved.

```
Done
```

CONFIGURE A POLICY LABEL BY USING THE GUI

1. In the navigation pane, expand the feature for which you want to configure a policy label, and then click Policy Labels. The choices are Integrated Caching, Rewrite, or Responder.
2. In the details pane, double-click the label that you want to configure.
3. If you are adding a new policy to this policy label, click Insert Policy, and in the Policy Name field, select New Policy. For more information about adding a policy, see Create or modify a policy. Note that if you are invoking a policy bank, and do not want a rule to be evaluated prior to the invocation, click Insert Policy, and in the Policy Name field select NOPOLICY.
4. For each entry in this policy label, configure the following:

   - **Policy Name:**

     This is already determined by the Policy Name, new policy, or NOPOLICY entry that you inserted in this bank.

   - **Priority:**

     A numeric value that determines either an absolute order of evaluation within the bank, or is used in conjunction with a Goto expression.

   - **Expression:**

     The policy rule. Policy expressions are described in detail in the following chapters. For an introduction, see Configure advanced policy expressions: Get started.

   - **Action:**

     The action to be taken if this policy evaluates to TRUE.

   - **Goto Expression:**

     Optional. Used to augment the Priority level to determine the next policy or policy bank to evaluate. For more information on possible values for a Goto expression, see Table 2. Format of Each Entry in a Policy Bank of the section "Entries in a Policy Bank" in Bind policies using advanced policy.

   - **Invoke:**

     Optional. Invokes another policy bank.

© 1997–2026 Citrix Systems, Inc. All rights reserved.

5. Click **OK**. A message in the status bar indicates that the policy label is configured successfully.

Configure a policy bank for a virtual server

You can configure a bank of policies for a virtual server. The policy bank can contain individual policies, and each entry in the policy bank can optionally invoke a policy label or a bank of policies that you configured for another virtual server. If you invoke a policy label or policy bank, you can do so without triggering an expression (a rule) by selecting a NOPOLICY “dummy” entry instead of a policy name.

ADD POLICIES TO A VIRTUAL SERVER POLICY BANK BY USING THE CLI

At the command prompt, type the following commands to add policies to a virtual server policy bank and verify the configuration:

```
-  bind lb|cs vserver <virtualServerName> <serviceType> [-policyName
<policyName>] [-priority <positiveInteger>] [-gotoPriorityExpression
<expression>] [-type REQUEST|RESPONSE]



-  show lb|cs vserver <virtualServerName>
```

Example:

```
add lb vserver vs-cont-sw TCP

Done

show lb vserver vs-cont-sw

            vs-cont-sw (0.0.0.0:0) - TCP    Type: ADDRESS

            State: DOWN

            Last state change was at Wed Aug 19 10:04:02 2009 (+279 ms)

            Time since last state change: 0 days, 00:02:14.420

            Effective State: DOWN

            Client Idle Timeout: 9000 sec
```

© 1997–2026 Citrix Systems, Inc. All rights reserved.

```
            Down state flush: ENABLED

            Disable Primary Vserver On Down : DISABLED

            No. of Bound Services :  0 (Total)       0 (Active)

            Configured Method: LEASTCONNECTION

            Mode: IP

            Persistence: NONE

            Connection Failover: DISABLED

Done
```

INVOKE A POLICY LABEL FROM A VIRTUAL SERVER POLICY BANK WITH A NOPOLICY ENTRY BY USING THE CLI

At the command prompt, type the following commands to invoke a policy label from a virtual server policy bank with a NOPOLICY entry and verify the configuration:

```
-  bind lb|cs vserver <virtualServerName> -policyName NOPOLICY-REWRITE|
NOPOLICY-CACHE|NOPOLICY-RESPONDER -priority <integer> -type REQUEST|
RESPONSE -gotoPriorityExpression <gotoprioritыExpression> -invoke
reqVserver|resVserver|policyLabel <vserverName>|<labelName>



-  show lb vserver
```

Example:

```
> bind lb vserver vs-cont-sw -policyname NOPOLICY-REWRITE -priority 200
-type REQUEST -gotoPriorityExpression NEXT -invoke policyLabel lbl-rewrt-
pol

Done
```

© 1997–2026 Citrix Systems, Inc. All rights reserved.

CONFIGURE A VIRTUAL SERVER POLICY BANK BY USING THE GUI

1. In the left navigation pane, expand **** **Traffic Management** > **Load Balancing, Traffic Management** > **Content Switching, Traffic Management** > **SSL Offload, Security** > **AAA - Application Traffic**, or **NetScaler Gateway**, as appropriate, and then click **Virtual Servers.**
2. In the details pane, select the virtual server that you want to configure, and then click **Open**.
3. In the **Configure Virtual Server** dialog box click the **Policies** tab.
4. To create a new policy in this bank, click the icon for the type of policy or policy label that you want to add to the virtual server's bank of policies, click **Insert Policy**. Note that if you want to invoke a policy label without evaluating a policy rule, select the NOPOLICY "dummy" policy.
5. To configure an existing entry in this policy bank, enter the following:

   - **Priority:**

     A numeric value that determines either an absolute order of evaluation within the bank or is used in conjunction with a Goto expression.
   - **Expression:**

     The policy rule. Policy expressions are described in detail in the following chapters. For an introduction, see Configuring Advanced Policy Expressions: Getting Started.
   - **Action:**

     The action to be taken if this policy evaluates to TRUE.
   - **Goto Expression:**

     Optional. Determines the next policy or policy bank evaluate. For more information on possible values for a Goto expression, see the section "Entries in a Policy Bank" in Bind policies using advanced policy.
   - **Invoke:**

     Optional. To invoke another policy bank, select the name of the policy label or virtual server policy bank that you want to invoke.
6. Click **OK**. A message in the status bar indicates that the policy is configured successfully.

Policy tracing

The policy tracing feature allows you to monitor and troubleshoot policies in real time. It helps you see which policies are checked during a transaction and what actions are taken based on those

© 1997–2026 Citrix Systems, Inc. All rights reserved.

checks. This feature enables you to get a better understanding of how policies work and find ways to boost your application's performance.

Some of the benefits of this feature are as follows:

- **Troubleshooting issues:** When you experience issues with application behavior, policy tracing helps pinpoint which policies were applied or skipped.
- **Validation of policy configurations:** Before deploying changes, tracing can validate that new policies operate as expected within the existing workflows.
- **Performance monitoring:** Tracking which policies are frequently evaluated can help optimize performance by identifying redundant or conflicting policies.

Policy tracing using the CLI

The following commands enable you to manage the policy tracing process.

To start policy tracing, use the following command:

```
start policy tracing -filterExpr <expr> [-protocolType <protocolType>] [-
captureSSLHandshakePolicies <yes/no>]
```

- `<expr>`: This filter expression specifies the conditions under which tracing data is collected. Data is collected only when the expression evaluates to True, and it also clears any previously stored tracing data. By default, data collection occurs only for the HTTP protocol. If users want to collect data for other protocols, they must select the appropriate protocol type.
- `[-protocolType <protocolType>]`: (Optional) Specify the protocol type if other than HTTP. It should match the virtual server type on NetScaler to which the client is connecting.
- `[-captureSSLHandshakePolicies <yes/no>]`: (Optional) Set this option only if you want to capture SSL policies evaluated during the SSL handshake or client hello request.

Example:

```
start policy tracing -filterExpr "client.ip.src.eq(10.102.102.222)"



start policy tracing -filterExpr "client.ip.src.eq(10.102.102.222)"
-protocolType SSL
```

© 1997–2026 Citrix Systems, Inc. All rights reserved.

```
start policy tracing -filterExpr "client.ip.src.eq(10.102.102.222)"
-protocolType SSL -captureSSLHandshakePolicies yes
```

NOTE:

This tool collects only the first 10 records for each PE.

To stop policy tracing, use the following command:

```
stop policy tracing
```

To display policy tracing data, use the following command:

```
show policy tracing [-httpTransactionId <string>] [-detail (brief | all)]
```

This command displays the data collected from each PE and node. If no parameters are specified, all available data is fetched. When an httpTransactionId is provided, only the data related to that specific ID is displayed. If you set the detail level to "brief," only high-level metadata is shown. This output includes the client and destination IP addresses, and a unique transaction ID generated internally for identification.

© 1997–2026 Citrix Systems, Inc. All rights reserved.

```
>
> sh policy tracing
        Filter Expr                   : CLIENT.IP.SRC.EQ(10.102.102.222)
1) Trace details:
        Client IP address:Port        : 10.102.102.222:39651
        Destination IP address:Port   : 10.102.102.225:80
        Transaction ID                : 00000015-0e12-1671-a201-2628d9a7b0e7
        URL                           : /first_request
        Tracing start time            : Mon, 21 Oct 2024 09:20:36.119079000 GMT
        Packet engine id              : 1
        Policy Details:

                Request ContentSwitching: cs_pol_1
                Request URLTRANS: transform_pol
                Request Bot Management: bot_pol_1
                Request AppFw: app_pol
                Request Responder: resp_pol_1, resp_pol_2
                Request CACHE: cache_pol
                Request REWRITE: rw_pol
                Request LB: lb_pol
                Request Compression: cmp_pol_req_1
                Response REWRITE: rw_pol_1

2) Trace details:
        Client IP address:Port        : 10.102.102.222:57754
        Destination IP address:Port   : 10.102.102.225:80
        Transaction ID                : 00000016-0e12-1671-a201-2628d9a7b0e7
        URL                           : /second_request
        Tracing start time            : Mon, 21 Oct 2024 09:20:38.543079000 GMT
        Packet engine id              : 1
        Policy Details:

                Request ContentSwitching: cs_pol_2
                Request URLTRANS: No policy is evaluated to true
                Request Bot Management: bot_pol_1
                Request AppFw: No policy is evaluated to true
                Request Responder: resp_pol_3 (undef)
                Request CACHE: No policy is evaluated to true
                Request REWRITE: No policy is evaluated to true
                Request LB: lb_pol
                Request Compression: No policy is evaluated to true
                Response REWRITE: No policy is evaluated to true
                Response CACHE: No policy is evaluated to true
                Response Compression: ns_adv_cmp_content_type
 Done
>
```

In the example tracing record, policies and features are listed in the order they're evaluated. For example, in trace record #1, the features are evaluated in the following order on the request side:

1. Content Switching
2. URL Transform
3. BOT Management
4. Application Firewall (AppFW)
5. Responder
6. Caching
7. Rewrite
8. Load Balancing
9. Compression

In the example, outputs indicate the following:

- "Request Responder: resp_pol_1, resp_pol_2":

© 1997–2026 Citrix Systems, Inc. All rights reserved.

    - For the Responder feature, actions are taken for two policies: resp_pol_1 and resp_pol_2.
    - resp_pol_1 is evaluated first, followed by resp_pol_2.

- "Request Rewrite":
    - The rewrite feature is evaluated on the request side that is when the packet goes from the client to NetScaler.
    - Conversely, "Response Rewrite" means that the rewrite feature is evaluated on the response side that is when the packet goes from NetScaler to the client.
- "Request AppFw: **No** policy is evaluated to true":

  No Application Firewall (AppFw) policy is evaluated to true during the request.
- "Request Responder: resp_pol_3 (undef)":
    - For the Responder feature, the resp_pol_3 policy raised an undefined (undef) status for the URL "/second_request".
    - No policy is applied and no action is taken for the responder feature.

To clear policy tracing data, use the following command:

```
clear policy tracing
```

This command frees up memory by removing collected tracing data. It makes sure that system resources aren't wasted on storing outdated tracing data.

Configure advanced policy expression: Getting started

Advanced policies evaluate data based on information that you supply in Advanced policy expressions. An Advanced policy expression analyzes data elements (for example, HTTP headers, source IP addresses, the NetScaler system time, and POST body data). In addition to configuring an Advanced policy expression in a policy, in some NetScaler features, you configure Advanced policy expression outside of the context of a policy.

To create an Advanced policy expression, you select a prefix that identifies a piece of data that you want to analyze, and then you specify an operation to perform on the data. For example, an operation can match a piece of data with a text string that you specify, or it can transform a text string into an HTTP header. Other operations match a returned string with a set of strings or a string pattern. You configure compound expressions by specifying Boolean and arithmetic operators, and by using parentheses to control the order of evaluation.

© 1997–2026 Citrix Systems, Inc. All rights reserved.

Advanced policy expression can also contain classic expressions. You can assign a name to a frequently used expression to avoid having to build the expression repeatedly.

Policies and a few other entities include rules that the NetScaler uses to evaluate a packet in the traffic flowing through it, to extract data from the NetScaler system itself, to send a request (a “callout”) to an external application, or to analyze another piece of data. A rule takes the form of a logical expression that is compared against traffic and ultimately returns values of TRUE or FALSE.

The elements of the rule can themselves return TRUE or FALSE, string, or numeric values.

Before configuring an Advanced policy expression, you need to understand the characteristics of the data that the policy or other entity is to evaluate. For example, when working with the Integrated Caching feature, a policy determines what data can be stored in the cache. With Integrated Caching, you need to know the URLs, headers, and other data in the HTTP requests and responses that the NetScaler receives. With this knowledge, you can configure policies that match the actual data and enable the NetScaler to manage caching for HTTP traffic. This information helps you determine the type of expression that you need to configure in the policy.

Basic elements of an advanced policy expression

An Advanced policy expression consists of, at a minimum, a prefix (or a single element used in place of a prefix). Most expressions also specify an operation to be performed on the data that the prefix identifies. You format an expression of up to 1,499 characters as follows:

```
<prefix>.<operation> [<compound-operator> <prefix>.<operation>. . .]
```

where

- \<prefix\>

  is an anchor point for starting an expression.

  The prefix is a period-delimited key that identifies a unit of data. For example, the following prefix examines HTTP requests for the presence of a header named Content-Type:

  http.req.header("Content-Type")

  Prefixes can also be used on their own to return the value of the object that the prefix identifies.

- \<operation\>

  identifies an evaluation that is to be performed on the data identified by the prefix.

  For example, consider the following expression:

© 1997–2026 Citrix Systems, Inc. All rights reserved.

http.req.header("Content-Type").eq("text/html")

In this expression, the following is the operator component:

eq("text/html")

This operator causes the NetScaler to evaluate any HTTP requests that contain a Content-Type header, and in particular, to determine if the value of this header is equal to the string “text/html.” For more information, see "Operations."

- \<compound-operator\>

  is a Boolean or arithmetic operator that forms a compound expression from multiple prefix or prefix.operation elements.

  For example, consider the following expression:

  http.req.header("Content-Type").eq("text/html") && http.req.url.contains(".html")

Prefixes

An expression prefix represents a discrete piece of data. For example, an expression prefix can represent an HTTP URL, an HTTP Cookie header, or a string in the body of an HTTP POST request. An expression prefix can identify and return a wide variety of data types, including the following:

- A client IP address in a TCP/IP packet
- NetScaler system time
- An external callout over HTTP
- A TCP or UDP record type

In most cases, an expression prefix begins with one of the following keywords:

- CLIENT:
  - Identifies a characteristic of the client that is either sending a request or receiving a response, as in the following examples:
  - The prefix client.ip.dst designates the destination IP address in the request or response.
  - The prefix client.ip.src designates the source IP address.
- HTTP:
  - Identifies an element in an HTTP request or a response, as in the following examples:

© 1997–2026 Citrix Systems, Inc. All rights reserved.

    - The prefix http.req.body(integer) designates the body of the HTTP request as a multiline text object, up to the character position designated in integer.
    - The prefix http.req.header("header_name") designates an HTTP header, as specified in header_name.
    - The prefix http.req.url designates an HTTP URL in URL-encoded format.

- SERVER:

  Identifies an element in the server that is either processing a request or sending a response.

- SYS:

  Identifies a characteristic of the NetScaler that is processing the traffic.

  Note: Note that DNS policies support only SYS, CLIENT, and SERVER objects.

  In addition, in the NetScaler Gateway, the Clientless VPN function can use the following types of prefixes:

- TEXT:

  Identifies any text element in a request or a response.

- TARGET:

  Identifies the target of a connection.

- URL:

  Identifies an element in the URL portion of an HTTP request or response.

As a general rule of thumb, any expression prefix can be a self-contained expression. For example, the following prefix is a complete expression that returns the contents of the HTTP header specified in the string argument (enclosed in quotation marks):

```
http.res.header.("myheader")
```

Or you can combine prefixes with simple operations to determine TRUE and FALSE values. For example, the following returns a value of TRUE or FALSE:

```
http.res.header.("myheader").exists
```

You can also use complex operations on individual prefixes and multiple prefixes within an expression, as in the following example:

```
http.req.url.length + http.req.cookie.length <= 500
```

© 1997–2026 Citrix Systems, Inc. All rights reserved.

Which expression prefixes you can specify depends on the NetScaler feature. The following table describes the expression prefixes that are of interest on a per-feature basis

FEATURE	TYPES OF EXPRESSION PREFIX USED IN THE FEATURE
DNS	SYS, CLIENT, SERVER
Responder in Protection Features	HTTP, SYS, CLIENT
Content Switching	HTTP, SYS, CLIENT
Rewrite	HTTP, SYS, CLIENT, SERVER, URL, TEXT, TARGET, VPN
Integrated Caching	HTTP, SYS, CLIENT, SERVER
NetScaler Gateway, Clientless Access	HTTP, SYS, CLIENT, SERVER, URL, TEXT, TARGET, VPN

Table 1. Permitted Types of Expression Prefixes in Various NetScaler Features

Note: For details on the permitted expression prefixes in a feature, see the documentation for that feature.

Single-element expressions

The simplest type of Advanced policy expression contains a single element. This element can be one of the following:

- true. An Advanced policy expression can consist simply of the value true. This type of expression always returns a value of TRUE. It is useful for chaining policy actions and triggering Goto expressions.
- false. An Advanced policy expression can consist simply of the value false. This type of expression always returns a value of FALSE.
- A prefix for a compound expression. For example, the prefix HTTP.REQ.HOSTNAME is a complete expression that returns a host name and HTTP.REQ.URL is a complete expression that returns a URL. The prefix could also be used in conjunction with operations and additional prefixes to form a compound expression.

© 1997–2026 Citrix Systems, Inc. All rights reserved.

Operations

In most expressions, you also specify an operation on the data that the prefix identifies. For example, suppose that you specify the following prefix:

```
http.req.url
```

This prefix extracts URLs in HTTP requests. This expression prefix does not require any operators to be used in an expression. However, when you configure an expression that processes HTTP request URLs, you can specify operations that analyze particular characteristics of the URL. Following are a few possibilities:

- Search for a particular host name in the URL.
- Search for a particular path in the URL.
- Evaluate the length of the URL.
- Search for a string in the URL that indicates a time stamp and convert it to GMT.

The following is an example of a prefix that identifies an HTTP header named Server and an operation that searches for the string IIS in the header value:

```
http.res.header("Server").contains("IIS")
```

Following is an example of a prefix that identifies host names and an operation that searches for the string “www.mycompany.com” as the value of the name:

```
http.req.hostname.eq("www.mycompany.com")
```

Basic operations on expression prefixes

The following table describes a few of the basic operations that can be performed on expression prefixes.

OPERATION	DETERMINES WHETHER OR NOT
CONTAINS(<string>)	The object matches <string>. Following is an example: http.req.header("Cache-Control").contains("no-cache")
EXISTS	A particular item is present in an object. Following is an example: http.res.header("MyHdr").exists

© 1997–2026 Citrix Systems, Inc. All rights reserved.

OPERATION	DETERMINES WHETHER OR NOT
EQ(<text>)	A particular non-numeric value is present in an object. Following is an example: http.req.method.eq(post)
EQ(<integer>)	A particular numeric value is present in an object. Following is an example: client.ip.dst.eq(10.100.10.100)
LT(<integer>)	An object's value is less than a particular value. Following is an example: http.req.content_length.lt(5000)
GT(<integer>)	An object's value is greater than a particular value. Following is an example: http.req.content_length.gt(5)

The following table summarizes a few of the available types of operations.

OPERATION TYPE	DESCRIPTION
Text operations	Match individual strings and sets of strings with any portion of a target. The target can be an entire string, the start of a string, or any portion of text in between the start and the end of the string. For example, you can extract the string "XYZ" from "XYZSomeText". Or, you can compare an HTTP header value with an array of different strings. You can also transform text into another type of data. Following are examples: Transform a string into an integer value, create a list from the query strings in a URL, and transform a string into a time value.
Numeric operations	Numeric operations include applying arithmetic operators, evaluating content length, the number of items in a list, dates, times, and IP addresses.

© 1997–2026 Citrix Systems, Inc. All rights reserved.

Compound advanced policy expressions

You can configure an Advanced policy expression with boolean or arithmetic operators and atomic operations. The following compound expression has a boolean AND:

```
http.req.hostname.eq("mycompany.com") && http.req.method.eq(post)
```

The following expression adds the value of two targets, and compares the result to a third value:

```
http.req.url.length + http.req.cookie.length \<= 500
```

A compound expression can have any number of logical and arithmetic operators.

The following expression evaluates the length of an HTTP request. This expression is based on the URL and cookie. This expression evaluates the text in the header. Also, does a Boolean AND on these two results:

```
http.req.url.length + http.req.cookie.length \<= 500 &&
http.req.header.contains("some text")
```

You can use parentheses to control the order of evaluation in a compound expression.

Booleans in compound expressions

You configure compound expressions with the following operators:

- &&

  This operator is a logical AND. For the expression to evaluate to TRUE, all components must evaluate to TRUE.

  Example:

  http.req.url.hostname.eq("myHost") && http.req.header("myHeader").exists

- \|\|

  This operator is a logical OR. If any component of the expression evaluates to TRUE, the entire expression is TRUE.

- !

  This operator does a logical NOT on the expression.

- IF

© 1997–2026 Citrix Systems, Inc. All rights reserved.

This operator does a logical IF on the boolean expression. If the boolean expression is true, the first expression (expr1) is evaluated. If the boolean expression is false, the first expression (expr1) is skipped, and the second expression (expr2) is evaluated. The third expression (expr3) is further processed based on the result of the IF function.

IF operator syntax:

```
<boolean expr>.IF(<expr1>, <expr2>).<expr3>
```

Example1: Client IP source in subnet

```
CLIENT.IP.SRC.IN_SUBNET(10.0.0.0/8).IF(HTTP.REQ.HEADER("PERSIST-VAL"),
HTTP.REQ.HEADER("ABCD"))
```

This expression checks if the source IP address of the client is within the 10.0.0.0/8 subnet. If True, it uses a conditional IF logic to select a persistence value based on the presence of a specific HTTP request header. If False, it uses the value of the "ABCD" header.

Example2: Content length-based data check

```
HTTP.REQ.HEADER("Content-
Length").EXISTS.IF(HTTP.REQ.BODY(HTTP.REQ.CONTENT_LENGTH),
HTTP.REQ.BODY(100000)).CONTAINS("mydata")
```

This expression checks if the HTTP request is based on content length. If True, the data is retrieved according to the value specified in the content-length header. If False, the first 100,000 bytes of the request body are inspected.

Sometimes, the NetScaler configuration utility offers AND, NOT, and OR operators in the **Add Expression** dialog box. However, these compound expressions are of limited use. Citrix recommends that you use the operators &&, \|\|, and! To configure compound expressions that use Boolean logic.

Parentheses in compound expressions

You can use parentheses to control the order of evaluation of an expression.

Example1:

```
http.req.url.contains("myCompany.com") || (http.req.url.hostname.eq("myHost") &&
http.req.header("myHeader").exists)
```

Example2:

© 1997–2026 Citrix Systems, Inc. All rights reserved.

```
(http.req.header("Content-Type").exists && http.req.header("Content-Type").eq("text/html")) || (http.req.header("Transfer-Encoding").exists || http.req.header("Content-Length").exists)
```

Compound operations for strings

The following table describes operators that you can use to configure compound operations on string data.

OPERATIONS THAT PRODUCE A STRING VALUE	DESCRIPTION
str + str	Concatenates the value of the expression on the left of the operator with the value on the right. Example: http.req.hostname + http.req.url.protocol
str + num	Concatenates the value of the expression on the left of the operator with a numeric value on the right. Example: http.req.hostname + http.req.url.content_length
num + str	Concatenates the numeric value of the expression on the left side of the operator with a string value on the right. Example: http.req.url.content_length + http.req.url.hostname
str + ip	Concatenates the string value of the expression on the left side of the operator with an IP address value on the right. Example: http.req.hostname + 10.00.000.00
IP + str	Concatenates the IP address value of the expression on the left of the operator with a string value on the right. Example: client.ip.dst + http.req.url.hostname
str1 ALT str2	Uses string2 if the evaluation of string1 results in an undef exception or the result is a null string. Otherwise uses string1 and never evaluates string2. Example: http.req.hostname alt client.ip.src

© 1997–2026 Citrix Systems, Inc. All rights reserved.

OPERATIONS ON STRINGS THAT PRODUCE A RESULT OF TRUE OR FALSE	DESCRIPTION
str == str	Evaluates whether the strings on either side of the operator are the same. **Example:** http.req.header("myheader") == http.res.header("myheader")
str <= str	Evaluates whether the string on the left side of the operator is the same as the string on the right, or precedes it alphabetically.
str >= str	Evaluates whether the string on the left side of the operator is the same as the string on the right, or follows it alphabetically.
str < str	Evaluates whether the string on the left side of the operator precedes the string on the right alphabetically.
str > str	Evaluates whether the string on the left side of the operator follows the string on the right alphabetically.
str !!= str	Evaluates whether the strings on either side of the operator are different.

LOGICAL OPERATIONS ON STRINGS	DESCRIPTION
bool && bool	This operator is a logical AND. When evaluating the components of the compound expression, all components that are joined by the AND must evaluate to TRUE. **Example:** http.req.method.eq(GET) && http.req.url.query.contains("viewReport && my_pagelabel")
bool || bool	This operator is a logical OR. When evaluating the components of the compound expression, if any component of the expression belonging to OR evaluates to TRUE, the entire expression is TRUE. **Example:**

© 1997–2026 Citrix Systems, Inc. All rights reserved.

LOGICAL OPERATIONS ON STRINGS	DESCRIPTION
	http.req.url.contains(".js") || http.res.header. ("Content-Type"). Contains("javascript")
bool	Performs a logical NOT on the expression.

Compound operations for numbers

You can configure compound numeric expressions. For example, the following expression returns a numeric value that is the sum of an HTTP header length and a URL length:

```
http.req.header.length + http.req.url.length
```

The following tables describe operators that you can use to configure compound expressions for numeric data.

ARITHMETIC OPERATIONS ON NUMBERS	DESCRIPTION
num + num	Add the value of the expression on the left to the value on the right. **Example:** http.req.content_length + http.req.url.length
num – num	Subtract the value of the expression on the right from the value on the left.
num*num	Multiply the value of the expression on the left of the operator with the value of the expression on the right. **Example:** client.interface.rxthroughput* 9
num / num	Divide the value of the expression on the left of the operator by the value of the expression on the right.
num % num	Calculate the modulo, or the numeric remainder on a division of the value of the expression on the left of the operator by the value of the expression on the right. For example, the values "15 mod 4" equals 3, and "12 mod 4" equals 0.
~number	Returns a number after applying a bitwise logical negation of the number. The following

© 1997–2026 Citrix Systems, Inc. All rights reserved.

ARITHMETIC OPERATIONS ON NUMBERS	DESCRIPTION
	example assumes that numeric.expression returns 12 (binary 1100): ~numeric.expression. The result of applying the ~ operator is -11 (a binary 1110011, 32 bits total with all ones to the left). Note that all returned values of less than 32 bits before applying the operator implicitly have zeros to the left to make them 32 bits wide.
number \^ number	Compares two bit patterns of equal length and performs an XOR operation on each pair of corresponding bits in each number argument, returning 1 if the bits are different, and 0 if they are the same. Returns a number after applying a bitwise XOR to the integer argument and the current number value. If the values in the bitwise comparison are the same, the returned value is a 0. The following example assumes that numeric.expression1 returns 12 (binary 1100) and numeric.expression2 returns 10 (binary 1010): numeric.expression1 \^ numeric.expression2The result of applying the \^ operator to the entire expression is 6 (binary 0110). Note that all returned values of less than 32 bits before applying the operator implicitly have zeros to the left to make them 32 bits wide.
number | number	Returns a number after applying a bitwise OR to the number values. If either value in the bitwise comparison is a 1, the returned value is a 1. The following example assumes that numeric.expression1 returns 12 (binary 1100) and numeric.expression2 returns 10 (binary 1010): numeric.expression1 | numeric.expression2 The result of applying the | operator to the entire expression is 14 (binary 1110). Note that all returned values of less than 32 bits before applying the operator implicitly have zeros to the left to make them 32 bits wide.

© 1997–2026 Citrix Systems, Inc. All rights reserved.

ARITHMETIC OPERATIONS ON NUMBERS	DESCRIPTION
number & number	Compares two bit patterns of equal length and performs a bitwise AND operation on each pair of corresponding bits, returning 1 if both of the bits contains a value of 1, and 0 if either bits are 0. The following example assumes that numeric.expression1 returns 12 (binary 1100) and numeric.expression2 returns 10 (binary 1010): numeric.expression1 & numeric.expression2 The whole expression evaluates to 8 (binary 1000). Note that all returned values of less than 32 bits before applying the operator implicitly have zeros to the left to make them 32 bits wide.
num << num	Returns a number after a bitwise left shift of the number value by the right-side number argument number of bits. Note that the number of bits shifted is integer modulo 32. The following example assumes that numeric.expression1 returns 12 (binary 1100) and numeric.expression2 returns 3: numeric.expression1 << numeric.expression2 The result of applying the LSHIFT operator is 96 (a binary 1100000).Note that all returned values of less than 32 bits before applying the operator implicitly have zeros to the left to make them 32 bits wide.
num >> num	Returns a number after a bitwise right shift of the number value by the integer argument number of bits. Note that the number of bits shifted is integer modulo 32. The following example assumes that numeric.expression1 returns 12 (binary 1100) and numeric.expression2 returns 3: numeric.expression1 >> numeric.expression2 The result of applying the RSHIFT operator is 1 (a binary 0001). Note that all returned values of less than 32 bits before applying the

© 1997–2026 Citrix Systems, Inc. All rights reserved.

ARITHMETIC OPERATIONS ON NUMBERS	DESCRIPTION
	operator implicitly have zeros to the left to make them 32 bits wide.

NUMERIC OPERATORS THAT PRODUCE A RESULT OF TRUE OR FALSE	DESCRIPTION
num == num	Determine if the value of the expression on the left of the operator is equal to the value of the expression on the right.
num!= num	Determine if the value of the expression on the left of the operator is not equal to the value of the expression on the right.
num > num	Determine if the value of the expression on the left of the operator is greater than the value of the expression on the right.
num < num	Determine if the value of the expression on the left of the operator is less than the value of the expression on the right.
num >= num	Determine if the value of the expression on the left of the operator is greater than or equal to the value of the expression on the right.
num <= num	Determine if the value of the expression on the left of the operator is less than or equal to the value of the expression on the right

FUNCTIONS FOR DATA TYPES IN THE POLICY INFRASTRUCTURE

The NetScaler policy infrastructure supports the following numeric data types:

- Integer (32 bits)
- Unsigned long (64 bits)
- Double (64 bits)

Simple expressions can return all of these data types. Also, you can create compound expressions that use arithmetic operators and logical operators to evaluate or return the values of these data types. Also, you can use all of these values in policy expressions. Literal constants of type

© 1997–2026 Citrix Systems, Inc. All rights reserved.

unsigned long can be specified by appending the string ul to the number. Literal constants of type double contain a period (.), an exponent, or both.

Arithmetic Operators, Logical Operators, and Type Promotion

In compound expressions, the following standard arithmetic and logical operators can be used for the double and unsigned long data types:

- +, -, *, and /
- %, ~, \^, &, |, \<\<, and \>\> (do not apply to double)
- \==,!=, \>, \<, \>=, and \<=

All of these operators have the same meaning as in the C programming language.

In all cases of mixed operations between operands of type integer, unsigned long, and double. Type promotion is done to do the operation on the operands of the same type. The operation promotes a lower precedence type to the operand with the highest precedence type. The order of precedence (higher to lower) is as follows:

- Double
- Unsigned long
- Integer

So, an operation that returns a numeric result returns a result of the highest type involved in the operation.

For example, if the operands are of type integer and unsigned long, the integer operand is automatically converted to type unsigned long. This type conversion is done in simple expressions. The type of data identified by the expression prefix does not match the type of data that is passed as the argument to the function. In the operation HTTP.REQ.CONTENT_LENGTH.DIV(3ul), the prefix HTTP.REQ.CONTENT_LENGTH returns an integer that becomes an unsigned long. Unsigned long: the data type passed as the argument to the DIV() function, an unsigned long division is done. Similarly, the argument can be promoted in an expression. For example, HTTP.REQ.HEADER("myHeader").TYPECAST_DOUBLE_AT.DIV(5) promotes the integer 5 to type double and does double-precision division.

For information about expressions to cast data of one type to data of another type, see Typecasting data.

© 1997–2026 Citrix Systems, Inc. All rights reserved.

Specify the character set in expressions

The policy infrastructure on the NetScaler appliance supports ASCII and UTF-8 character sets. The default character set is ASCII. If the traffic for which you are configuring an expression consists of only ASCII characters, you need not specify the character set in the expression. The appliance allows all string and character literals which include binary characters. However, the UTF-8 character sets still require the string and character literals to be a valid UTF-8.

```
CLIENT.TCP.PAYLOAD(100).CONTAINS("\xff\x02")
```

In an expression, the SET_CHAR_SET() function must be introduced at the point in the expression after which data processing must be carried out in the specified character set. For example, in the expression HTTP.REQ.BODY(1000).AFTER_REGEX(re/following example/).BEFORE_REGEX(re/In the preceding example/).CONTAINS_ANY("Greek_ alphabet"), if the strings stored in the pattern set "Greek_alphabet" are in UTF-8, you must include the SET_CHAR_SET(UTF_8) function immediately before the CONTAINS_ANY("\<string\>") function, as follows:

```
HTTP.REQ.BODY(1000).AFTER_REGEX(re/following example/).BEFORE_REGEX(re/In the preceding example/).SET_CHAR_SET(UTF_8).CONTAINS_ANY("Greek_ alphabet")
```

The SET_CHAR_SET() function sets the character set for all further processing (that is, for all subsequent functions) in the expression unless it is overridden later in the expression by another SET_CHAR_SET() function that changes the character set. Therefore, if all the functions in a given simple expression are intended for UTF-8, you can include the SET_CHAR_SET(UTF_8) function immediately after functions that identify text (for example, the HEADER("\<name\>") or BODY(\<int\>) functions). In the second example that follows the first paragraph above, if the ASCII arguments passed to the AFTER_REGEX() and BEFORE_REGEX() functions are changed to UTF-8 strings, you can include the SET_CHAR_SET(UTF_8) function immediately after the BODY(1000) function, as follows:

```
HTTP.REQ.BODY(1000).SET_CHAR_SET(UTF_8).AFTER_REGEX(re/Bücher/).BEFORE_REGEX(re/Wörterbuch/).CONTAINS_ANY("Greek_alphabet")
```

The UTF-8 character set is a superset of the ASCII character set, so expressions configured for the ASCII character set continue to work as expected if you change the character set to UTF-8.

Compound expressions with different character sets

In a compound expression, if one subset of expressions is configured to work with data in the ASCII character set and the rest of the expressions are configured to work with data in the UTF-8 character set, the character set specified for each individual expression is considered when the expressions are evaluated individually. However, when processing the compound expression, just

© 1997–2026 Citrix Systems, Inc. All rights reserved.

before processing the operators, the appliance promotes the character set of the returned ASCII values to UTF-8. For example, in the following compound expression, the first simple expression evaluates data in the ASCII character set while the second simple expression evaluates data in the UTF-8 character set:

```
HTTP.REQ.HEADER("MyHeader") == HTTP.REQ.BODY(10).SET_CHAR_SET(UTF_8)
```

However, when processing the compound expression, just before evaluating the "is equal to" Boolean operator, the NetScaler appliance promotes the character set of the value returned by HTTP.REQ.HEADER("MyHeader") to UTF-8.

The first simple expression in the following example evaluates data in the ASCII character set. However, when the NetScaler appliance processes the compound expression, just before concatenating the results of the two simple expressions, the appliance promotes the character set of the value returned by HTTP.REQ.BODY(10) to UTF-8.

```
HTTP.REQ.BODY(10) + HTTP.REQ.HEADER("MyHeader").SET_CHAR_SET(UTF_8)
```

Therefore, the compound expression returns data in the UTF-8 character set.

Specify the character set based on the character set of traffic

You can set the character set to UTF-8 based on traffic characteristics. If you are not sure whether the character set of the traffic being evaluated is UTF-8, you can configure a compound expression in which the first expression checks for UTF-8 traffic and subsequent expressions set the character set to UTF-8. Following is an example of a compound expression that first checks the value of "charset" in the request's Content-Type header for "UTF-8" before checking whether the first 1000 bytes in the request contain the UTF-8 string Bücher:

```
HTTP.REQ.HEADER("Content-Type").SET_TEXT_MODE(IGNORECASE).TYPECAST_NVLIST_T('=', '; ', '"').VALUE("charset").EQ("UTF-8") &&
HTTP.REQ.BODY(1000).SET_CHAR_SET(UTF_8).CONTAINS("Bücher")
```

If you are sure that the character set of the traffic being evaluated is UTF-8, the second expression in the example is sufficient.

Character and string literals in expressions

During expression evaluation, even if the current character set is ASCII, character literals and string literals, which are enclosed in single quotation marks (‘’) and quotation marks (“”), respectively, are considered to be literals in the UTF-8 character set. In a given expression, if a

© 1997–2026 Citrix Systems, Inc. All rights reserved.

function is operating on character or string literals in the ASCII character set and you include a non-ASCII character in the literal, an error is returned.

NOTE

The string literals in advanced policy expressions are now as long as the policy expression. The expression is allowed to be 1499 bytes or 8191 bytes long.

Values in hexadecimal and octal formats

When configuring an expression, you can enter values in octal and hexadecimal formats. However, each hexadecimal or octal byte is considered a UTF-8 byte. Invalid UTF-8 bytes result in errors regardless of whether the value is entered manually or pasted from the clipboard. For example, "\xce\x20" is an invalid UTF-8 character because "c8" cannot be followed by "20" (each byte in a multi-byte UTF-8 string must have the high bit set). Another example of an invalid UTF-8 character is "\xce \xa9," since the hexadecimal characters are separated by a white-space character.

Functions that return UTF-8 strings

Only the `text>.XPATH` and `<text>.XPATH_JSON` functions always return UTF-8 strings. The following MYSQL routines determine at runtime which character set to return, depending on the data in the protocol:

- `MYSQL_CLIENT_T.USER`
- `MYSQL_CLIENT_T.DATABASE`
- `MYSQL_REQ_QUERY_T.COMMAND`
- `MYSQL_REQ_QUERY_T.TEXT`
- `MYSQL_REQ_QUERY_T.TEXT(<unsigned int>)`
- `MYSQL_RES_ERROR_T.SQLSTATE`
- `MYSQL_RES_ERROR_T.MESSAGE`
- `MYSQL_RES_FIELD_T.CATALOG`
- `MYSQL_RES_FIELD_T.DB`
- `MYSQL_RES_FIELD_T.TABLE`
- `MSQL_RES_FIELD_T.ORIGINAL_TABLE`
- `MYSQL_RES_FIELD_T.NAME`
- `MYSQL_RES_FIELD_T.ORIGINAL_NAME`

© 1997–2026 Citrix Systems, Inc. All rights reserved.

- `MYSQL_RES_OK_T.MESSAGE`
- `MYSQL_RES_ROW_T.TEXT_ELEM(<unsigned int>)`

Terminal connection settings for UTF-8

When you set up a connection to the NetScaler appliance by using a terminal connection (by using PuTTY, for example), you must set the character set for transmission of data to UTF-8.

Minimum and maximum functions in an advanced policy expression

The advanced policy expressions support the below minimum and maximum functions.

1. `(<expression1>.max(<expression2>)` - returns the maximum of the two values.
2. `(<expression1>.min(<expression2>)` - returns the minimum of the two values.

Configure advanced policy expressions in a policy

You can configure an Advanced policy expression of up to 1,499 characters in a policy. The user interface for Advanced policy expressions depends to some extent on the feature for which you are configuring the expression, and on whether you are configuring an expression for a policy or for another use.

When configuring expressions on the command line, you delimit the expression by using quotation marks (“. . .” or '. . .'). Within an expression, you escape additional quotation marks by using a back-slash (\). For example, the following are standard methods for escaping quotation marks in an expression:

```
"\"abc\""
```

```
‘\"abc\"’
```

You must also use a backslash to escape question marks and other backslashes on the command line. For example, the expression http.req.url.contains(“\?”) requires a backslash so that the question mark is parsed. Note that the backslash character will not appear on the command line after you type the question mark. On the other hand, if you escape a backslash (for example, in the expression 'http.req.url.contains("\\\\http")'), the escape characters are echoed on the command line.

To make an entry more readable, you can escape the quotation marks for an entire expression. At the start of the expression you enter the escape sequence “q” plus one of the following special characters: /{\<|~$\^+=&%@`?.

You enter only the special character at the end of the expression, as follows:

© 1997–2026 Citrix Systems, Inc. All rights reserved.

```
q@http.req.url.contains("sometext") && http.req.cookie.exists@



q~http.req.url.contains("sometext") && http.req.cookie.exists~
```

Note that an expression that uses the { delimiter is closed with }.

For some features (for example, Integrated Caching and Responder), the policy configuration dialog box provides a secondary dialog box for configuring expressions. This dialog enables you to choose from drop-down lists that show the available choices at each point during expression configuration. You cannot use arithmetic operators when using these configuration dialogs, but most other advanced policy expression features are available. To use arithmetic operators , write your expressions in free-form format.

Configure an Advanced policy syntax rule by using the CLI

At the command prompt, type the following commands to configure a Advanced policy rule and verify the configuration:

1. `add cache|dns|rewrite|cs policyName **-rule** expression featureSpecificParameters **-action**`
2. `show cache|dns|rewrite|cs policyName` Following is an example of configuring a caching policy:

   Example:

   ```
   > add cache policy pol-cache -rule http.req.content_length.le(5)
   -action INVAL

    Done



   > show cache policy pol-cache

           Name: pol-cache

           Rule: http.req.content_length.le(5)

           CacheAction: INVAL
   ```

© 1997–2026 Citrix Systems, Inc. All rights reserved.

```
        Invalidate groups: DEFAULT

        UndefAction: Use Global

        Hits: 0

        Undef Hits: 0


Done
```

Configure a Advanced policy expression by using the GUI

1. In the navigation pane, click the name of the feature where you want to configure a policy, for example, you can select Integrated Caching, Responder, DNS, Rewrite, or Content Switching, and then click **Policies**.
2. Click Add.
3. For most features, click in the **Expression** field. For content switching, click **Configure**.
4. Click the **Prefix** icon (the house) and select the first expression prefix from the drop-down list. For example, in Responder, the options are HTTP, SYS, and CLIENT. The next set of applicable options appear in a drop-down list.
5. Double-click the next option to select it, and then type a period (.). Again, a set of applicable options appears in another drop-down list.
6. Continue selecting options until an entry field (signalled by parentheses) appears. When you see an entry field, enter an appropriate value in the parentheses. For example, if you select GT(int) (greater-than, integer format), you specify an integer in the parentheses. Text strings are delimited by quotation marks. Following is an example:

   ```
   HTTP.REQ.BODY(1000).BETWEEN("this","that")
   ```

7. To insert an operator between two parts of a compound expression, click the Operators icon (the sigma), and select the operator type. Following is an example of a configured expression with a Boolean OR (signalled by double vertical bars, ||):

   ```
   HTTP.REQ.URL.EQ("www.mycompany.com")||
   HTTP.REQ.BODY(1000).BETWEEN("this","that")
   ```

8. To insert a named expression, click the down arrow next to the Add icon (the plus sign) and select a named expression.

© 1997–2026 Citrix Systems, Inc. All rights reserved.

9. To configure an expression using drop-down menus, and to insert built-in expressions, click the Add icon (the plus sign). The **Add Expression** dialog box works in a similar way to the main dialog box, but it provides drop-down lists for selecting options, and it provides text fields for data entry instead of parentheses. This dialog box also provides a Frequently Used Expressions drop-down list that inserts commonly used expressions. When you are done adding the expression, click **OK**.
10. When finished, click **Create**. A message in the status bar indicates that the policy expression is configured successfully.

Test a Advanced policy expression by using the GUI

1. In the navigation pane, click the name of the feature for which you want to configure a policy (for example, you can select Integrated Caching, Responder, DNS, Rewrite, or Content Switching), and then click Policies.
2. Select a policy and click **Open**.
3. To test the expression, click the Evaluate icon (the check mark).
4. In the expression evaluator dialog box, select the Flow Type that matches the expression.
5. In the **HTTP Request Data** or **HTTP Response Data** field, paste the HTTP request or response that you want to parse with the expression, and click **Evaluate**. Note that you must supply a complete HTTP request or response, and the header and body should be separated by blank line. Some programs that trap HTTP headers do not also trap the response. If you are copying and pasting only the header, insert a blank line at the end of the header to form a complete HTTP request or response.
6. Click **Close** to close this dialog box.

Configure named advanced policy expressions

Instead of retyping the same expression multiple times in multiple policies, you can configure a named expression and refer to the name any time you want to use the expression in a policy. For example, you could create the following named expressions:

- ThisExpression:

  ```
  http.req.body(100).contains("this")
  ```

- ThatExpression:

  ```
  http.req.body(100).contains("that")
  ```

© 1997–2026 Citrix Systems, Inc. All rights reserved.

You can then use these named expressions in a policy expression. For example, the following is a legal expression based on the preceding examples:

ThisExpression || ThatExpression

You can use the name of an advanced policy expression as the prefix to a function. The named expression can be either a simple expression or a compound expression. The function must be one that can operate on the type of data that is returned by the named expression.

Example 1: Simple Named Expression as a Prefix

The following simple named expression, which identifies a text string, can be used as a prefix to the AFTER_STR("\<string\>")function, which works with text data:

```
HTTP.REQ.BODY(1000)
```

If the name of the expression is top1KB, you can use top1KB.AFTER_STR("username") instead of HTTP.REQ.BODY(1000).AFTER_STR("username").

Example 2: Compound named expression as a prefix

You can create a compound named expression called basic_header_value to concatenate the user name in a request, a colon (:), and the user's password, as follows:

```
add policy expression basic_header_value "HTTP.REQ.USER.NAME + \":\" +
HTTP.REQ.USER.PASSWD"
```

You can then use the name of the expression in a rewrite action, as shown in the following example:

```
add rewrite action insert_b64encoded_authorization insert_http_header
authorization '"Basic " + basic_header_value.b64encode'
```

In the example, in the expression that is used to construct the value of the custom header, the B64 encoding algorithm is applied to the string returned by the compound named expression.

You can also use a named expression (either by itself or as a prefix to a function) to create the text expression for the replacement target in a rewrite.

Configure a named Advanced policy expression by using the CLI

At the command prompt, type the following commands to configure a named expression and verify the configuration:

© 1997–2026 Citrix Systems, Inc. All rights reserved.

```
-  add policy expression \<name\>\<value\>



-  show policy expression \<name\>
```

Example:

```
> add policy expression myExp "http.req.body(100).contains(\"the other\")"

Done



> show policy expression myExp

    1)      Name: myExp  Expr: "http.req.body(100).contains("the other")"
 Hits: 0 Type : ADVANCED

Done
```

The expression can be up to 1,499 characters.

Configure a named expression by using the GUI

1. In the navigation pane, expand **AppExpert**, and then click **Expressions**.
2. Click **Advanced Expressions**.
3. Click **Add**.
4. Enter a name and a description for the expression.
5. Configure the expression by using the process described in Configure advanced policy expression. A message in the status bar indicates that the policy expression is configured successfully.

Configure advanced policy expressions outside the context of a policy

A number of functions, including the following, can require an advanced policy expression that is not part of a policy:

- Integrated Caching selectors:

© 1997–2026 Citrix Systems, Inc. All rights reserved.

You define multiple non-compound expressions (selectlets) in the definition of the selector. Each selectlet is in an implicit logical AND relationship with the others.

- Load Balancing:

  You configure an expression for the TOKEN method of load balancing for a load balancing virtual server.

- Rewrite actions:

  Expressions define the location of the rewrite action and the type of rewriting to be performed, depending on the type of rewrite action that you are configuring. For example, a DELETE action only uses a target expression. A REPLACE action uses a target expression and an expression to configure the replacement text.

- Rate-based policies:

  You use advanced policy expressions to configure Limit Selectors. You can use these selectors when configuring policies to throttle the rate of traffic to various servers. You define up to five non-compound expressions (selectlets) in the definition of the selector. Each selectlet is in an implicit logical AND with the others.

Configure an advanced policy expression outside a policy by using the CLI (cache selector example)

At the command prompt, type the following commands to configure an advanced policy expression outside a policy and verify the configuration:

```
-  add cache selector <selectorName> <rule>

-  show cache selector <selectorName>
```

Example:

```
> add cache selector mainpageSelector "http.req.cookie.value("ABC_def")"

    "http.req.url.query.value("_ghi")"selector "mainpageSelector" added

Done

> show cache selector mainpageSelector

            Name: mainpageSelector
```

© 1997–2026 Citrix Systems, Inc. All rights reserved.

```
            Expressions:
                    1) http.req.cookie.value("ABC_def")
                    2) http.req.url.query.value("_ghi")
Done
```

Following is an equivalent command that uses the more readable q delimiter, as described in Configure advanced policy expressions in a policy:

```
> add cache selector mainpageSelector2 q~http.req.cookie.value("ABC_def")~
    q~http.req.url.query.value("_ghi")~selector "mainpageSelector2" added
Done
> show cache selector mainpageSelector2
            Name: mainpageSelector2
            Expressions:
                    1) http.req.cookie.value("ABC_def")
                    2) http.req.url.query.value("_ghi")
Done
```

Advanced policy expressions: Evaluating text

You can configure a policy with an advanced policy expression that evaluates text in a request or response. Advanced policy text expressions can range from simple expressions that perform string matching in HTTP headers to complex expressions that encode and decode text. You can configure text expressions to be case sensitive or case insensitive and to use or ignore spaces. You can also configure complex text expressions by combining text expressions with Boolean operators

© 1997–2026 Citrix Systems, Inc. All rights reserved.

You can use expression prefixes and operators for evaluating HTTP requests, HTTP responses, and VPN and Clientless VPN data. However, text expression prefixes are not restricted to evaluating these elements of your traffic.

About text expressions

You can configure various expressions for working with text that flows through the NetScaler appliance. Following are some examples of how you can parse text by using a Advanced policy expression:

- Determine that a particular HTTP header exists.

  For example, you may want to identify HTTP requests that contains a particular Accept-Language header for the purpose of directing the request to a particular server.
- Determine that a particular HTTP URL contains a particular string.

  For example, you may want to block requests for particular URLs. Note that the string can occur at the beginning, middle, or end of another string.
- Identify a POST request that is directed to a particular application.

  For example, you may want to identify all POST requests that are directed to a database application for the purpose of refreshing cached application data.

Note that there are specialized tools for viewing the data stream for HTTP requests and responses. You can use the tools to view the data stream.

About operations on text

A text-based expression consists of at least one prefix to identify an element of data and usually (although not always) an operation on that prefix. Text-based operations can apply to any part of a request or a response. Basic operations on text include various types of string matches.

For example, the following expression compares a header value with a string:

```
http.req.header("myHeader").contains("some-text")
```

Following expressions are examples of matching a file type in a request:

```
http.req.url.suffix.contains("jpeg")
```

```
http.req.url.suffix.eq("jpeg")
```

In the preceding examples, the contains operator permits a partial match and the eq operator looks for an exact match.

© 1997–2026 Citrix Systems, Inc. All rights reserved.

Other operations are available to format the string before evaluating it. For example, you can use text operations to strip out quotes and white spaces, to convert the string to all lowercase, or to concatenate strings.

NOTE

.

Complex operations are available to perform matching based on patterns or to convert one type of text format to another type.

For more information, see the following topics:

- Pattern sets and data sets.
- Regular expressions.
- Typecasting data.

Compounding and precedence in text expressions

You can apply various operators to combine text prefixes or expressions. For example, the following expression concatenates the returned values of each prefix:

```
http.req.hostname + http.req.url
```

Following is an example of a compound text expression that uses a logical AND. Both components of this expression must be TRUE for a request to match the expression:

```
http.req.method.eq(post) && http.req.body(1024).startswith("destination=")
```

NOTE:

For more information on operators for compounding, see Compound advanced expressions.

Categories of text expressions

The primary categories of text expressions that you can configure are:

- Information in HTTP headers, HTTP URLs, and the POST body in HTTP requests.

  For more information, see Expression prefixes for text in HTTP requests and responses.
- Information regarding a VPN or a clientless VPN.

  For more information, see Expression prefixes for VPNs and clientless VPNs.

© 1997–2026 Citrix Systems, Inc. All rights reserved.

- TCP payload information.

  For more information about TCP payload expressions, see Advanced policy expressions: Parsing HTTP, TCP, and UDP data.

- Text in a Secure Sockets Layer (SSL) certificate.

  For information about text expressions for SSL and SSL certificate data, see Advanced policy expressions: Parsing SSL certificates and Expressions for SSL certificate dates.

NOTE:

Parsing a document body, such as the body of a POST request, can affect performance. You may want to test the performance impact of policies that evaluate a document body.

Guidelines for text expressions

From a performance standpoint, it typically is best to use protocol-aware functions in an expression. For example, the following expression makes use of a protocol-aware function:

```
HTTP.REQ.URL.QUERY
```

The previous expression performs better than the following equivalent expression, which is based on string parsing:

```
HTTP.REQ.URL.AFTER_STR("?")
```

In the first case, the expression looks specifically at the URL query. In the second case, the expression scans the data for the first occurrence of a question mark.

There is also a performance benefit from structured parsing of text, as in the following expression:

```
HTTP.REQ.HEADER("Example").TYPECAST_LIST_T(',').GET(1)
```

(For more information on typecasting, see Typecasting data. The typecasting expression, which collects comma-delimited data and structures it into a list, typically would perform better than the following unstructured equivalent:

```
HTTP.REQ.HEADER("Example").AFTER_STR(",").BEFORE_STR(",")
```

Finally, unstructured text expressions typically have better performance than regular expressions. For example, the following is an unstructured text expression:

```
HTTP.REQ.HEADER("Example").AFTER_STR("more")
```

© 1997–2026 Citrix Systems, Inc. All rights reserved.

The previous expression would generally provide better performance than the following equivalent, which uses a regular expression:

```
HTTP.REQ.HEADER("Example").AFTER_REGEX(re/more/)
```

For more information on regular expressions, see Regular expressions.

Expression prefixes for text in HTTP requests and responses

An HTTP request or response typically contains text, such as in the form of headers, header values, URLs, and POST body text. You can configure expressions to operate on one or more of these text-based items in an HTTP request or response.

For more information on parameters, see NetScaler Advanced Policy Expression Reference.

Refer to the following topics to get more details on how to configure using advanced expression.

- Compound advanced policy expressions
- Advanced policy expressions: IP and MAC addresses, throughput, VLAN IDs
- Advanced policy expressions: parsing SSL
- Advanced policy expressions: working with dates, times, and numbers
- Basic elements of an advanced policy expression
- Advanced policy expressions: evaluating text
- Advanced policy expressions: parsing HTTP, TCP, and UDP data
- Summary examples of default syntax expressions and policies

Expression prefixes for VPNs and clientless VPNs

The Advanced policy engine provides prefixes that are specific to parsing VPN or Clientless VPN data. This data includes the following:

- Host names, domains, and URLs in VPN traffic.
- Protocols in the VPN traffic.
- Queries in the VPN traffic.

These text elements are often URLs and components of URLs. In addition to applying the text-based operations on these elements, you can parse these elements by using operations that are specific to parsing URLs. For more information, see Expressions for extracting segments of URLs

For information about VPN expression prefixes, see VPN expression table.

© 1997–2026 Citrix Systems, Inc. All rights reserved.

Basic operations on text

Basic operations on text include operations for string matching, calculating the length of a string, and controlling case sensitivity. You can include white space in a string that is passed as an argument to an expression, but the string cannot exceed 255 characters.

String comparison functions

The following table lists basic string matching operations in which the functions return a Boolean TRUE or FALSE.

FUNCTION	DESCRIPTION
`<text>.CONTAINS(<string>)`	Returns a Boolean TRUE value if the target contains `<string>`. Example: `http.req.url.contains(".jpeg")`
`<text>.EQ(<string>)`	Returns a Boolean TRUE value if the target is an exact match with `<string>`. For example, the following expression returns a Boolean TRUE for a URL with a host name of "myhostabc": `http.req.url.hostname.eq("myhostabc")`
`<text>.STARTSWITH(<string>)`	Returns a Boolean TRUE value if the target begins with `<string>`. For example, the following expression returns a Boolean TRUE for a URL with a host name of "myhostabc": `http.req.url.hostname.startswith("myhost")`
`<text>.ENDSWITH(<string>)`	Returns a Boolean TRUE value if the target ends with <string>. For example, the following expression returns a Boolean TRUE for a URL with a host name of "myhostabc": `http.req.url.hostname.endswith("abc")`
`<text>.NE(<string>)`	Returns a Boolean TRUE value if the prefix is not equal to the string argument. If the prefix returns a non-string value, the function argument is compared to the string representation of the value returned by the prefix. You can use the functions with `SET_TEXT_MODE(IGNORECASE) or`

© 1997–2026 Citrix Systems, Inc. All rights reserved.

FUNCTION	DESCRIPTION
	`SET_TEXT_MODE(NOIGNORECASE)`, and with both ASCII and UTF-8 character sets.
`<text>.GT(<string>)`	Returns a Boolean TRUE value if the prefix is alphabetically greater than the string argument. If the prefix returns a non-string value, the function argument is compared to the string representation of the value returned by the prefix. You can use the functions with `SET_TEXT_MODE(IGNORECASE)` or `SET_TEXT_MODE(NOIGNORECASE)`, and with both ASCII and UTF-8 character sets.
`<text>.GE(<string>)`	Returns a Boolean TRUE value if the prefix is alphabetically greater than or equal to the string argument. If the prefix returns a non-string value, the function argument is compared to the string representation of the value returned by the prefix. You can use the functions with `SET_TEXT_MODE(IGNORECASE)` or `SET_TEXT_MODE(NOIGNORECASE)`, and with both ASCII and UTF-8 character sets.
`<text>.LT(<string>)`	Returns a Boolean TRUE value if the prefix is alphabetically lesser than the string argument. If the prefix returns a non-string value, the function argument is compared to the string representation of the value returned by the prefix. You can use the functions with `SET_TEXT_MODE(IGNORECASE)` or `SET_TEXT_MODE(NOIGNORECASE)`, and with both ASCII and UTF-8 character sets.
`<text>.LE(<string>)`	Returns a Boolean TRUE value if the prefix is alphabetically lesser than or equal to the string argument. If the prefix returns a non-string value, the function argument is compared to the string representation of the value returned by the prefix. You can use the functions with `SET_TEXT_MODE(IGNORECASE)` or

© 1997–2026 Citrix Systems, Inc. All rights reserved.

FUNCTION	DESCRIPTION
	`SET_TEXT_MODE(NOIGNORECASE)`, and with both ASCII and UTF-8 character sets.

Calculate the length of a string

The `<text>.LENGTH` operation returns a numeric value that is equal to the number of characters (not bytes) in a string:

```
<text>.LENGTH
```

For example, you may want to identify request URLs that exceed a particular length. Following is an expression that implements this example:

```
HTTP.REQ.URL.LENGTH < 500
```

After taking a count of the characters or elements in a string, you can apply numeric operations to them. For more information, see Advanced policy Expressions: Working with Dates, Times, and Numbers.

Consider, ignore, and change text case

The following functions operate on the case (upper-case or lower-case) of the characters in the string.

FUNCTION	DESCRIPTION	
`<text>.SET_TEXT_MODE` (IGNORECASE	NOIGNORECASE)	This function turns case sensitivity on or off for all text operations.
`<text>.TO_LOWER`	Converts the target to lowercase for a text block of up to 2 kilobyte (KB). Returns UNDEF if the target exceeds 2 KB. For example, the string “ABCd:” is converted to “abcd:”.	
`<text>.TO_UPPER`	Converts the target to uppercase. Returns UNDEF if the target exceeds 2 KB. For	

© 1997–2026 Citrix Systems, Inc. All rights reserved.

FUNCTION	DESCRIPTION	
	example, the string “abcD:” is converted to “ABCD:”.	

Strip specific characters from a string

You can use the STRIP_CHARS(`<string>`) function to remove specific characters from the text that is returned by a Advanced policy expression prefix (the input string). All instances of the characters that you specify in the argument are stripped from the input string. You can use any text method on the resulting string, including the methods used for matching the string with a pattern set.

For example, in the expression `CLIENT.UDP.DNS.DOMAIN.STRIP\_CHARS(".-\_")`, the `STRIP\_CHARS(<string>)` function strips all periods (.), hyphens (-), and underscores (_) from the domain name returned by the prefix CLIENT.UDP.DNS.DOMAIN. If the domain name that is returned is "a.dom_ai_n-name", the function returns the string "adomainname".

In the following example, the resulting string is compared with a pattern set called "listofdomains":

```
CLIENT.UDP.DNS.DOMAIN.STRIP_CHARS(".-_").CONTAINS_ANY("listofdomains")
```

Note: You cannot perform a rewrite on the string that is returned by the `STRIP_CHARS(<string>)` function.

The following functions strip matching characters from the beginning and end of a given string input.

FUNCTION	DESCRIPTION
`<text>.STRIP_START_CHARS(s)`	Strips matching characters from the beginning of the input string until the first non-matching character is found and returns the remainder of the string. You must specify the characters that you want to strip as a single string within quotation marks. For example, if the name of a header is TestLang and :/_en_us:is its value,HTTP.RES.HEADER("TestLang").STRIP_START_CHARS(":_")strips the specified characters from the beginning of the value of the header until the first non-matching

© 1997–2026 Citrix Systems, Inc. All rights reserved.

FUNCTION	DESCRIPTION
	character e is found and returnsen_us: as a string.
`<text>`.STRIP_END_CHARS(s)	Strips matching characters from the end of the input string to the first non-matching character is found and returns the remainder of the string. You must specify the characters that you want to strip as a single string within quotation marks. For example, if the name of a header is TestLang and :/_en_us:is its value,HTTP.RES.HEADER("TestLang").STRIP_START_CHARS(":_")strips the specified characters from the end of the value of the header until the first non-matching character s is found and returns:/_en_us as a string.

Append a string to another string

You can use the APPEND() function to append the string representation of the argument to the string representation of the value returned by the preceding function. The preceding function can be one that returns a number, unsigned long, double, time value, IPv4 address, or IPv6 address. The argument can be a text string, number, unsigned long, double, time value, IPv4 address, or IPv6 address. The resulting string value is the same string value that is obtained by using the + operator.

Complex operations on text

In addition to simple string matching, you can configure expressions that examine string length and text block for patterns rather than specific strings.

Be aware of the following for any text-based operation:

- For any operation that takes a string argument, the string cannot exceed 255 characters.
- You can include white space when you specify a string in an expression.

Operations on the length of a string

The following operations extract strings by a character count.

© 1997–2026 Citrix Systems, Inc. All rights reserved.

CHARACTER COUNT OPERATION	DESCRIPTION
`<text>.TRUNCATE(<count>)`	Returns a string after truncating the end of the target by the number of characters in `<count>`. If the entire string is shorter than `<count>`, nothing is returned.
`<text>.TRUNCATE(<character>, <count>)`	Returns a string after truncating the text after `<character>` by the number of characters specified in `<count>`.
`<text>.PREFIX(<character>, <count>)`	Selects the longest prefix in the target that has at most `<count>` occurrences of `<character>`.
`<text>.SUFFIX(<character>, <count>)`	Selects the longest suffix in the target that has at most `<count>` occurrences of `<character>`. For example, consider the following response body: `peninsula`. The following expression returns a value of `sula:` `http.res.body(100).suffix('n',0)`. The following expression returns `insula:` `http.res.body(100).suffix('n',1)`. The following expression returns a value of `peninsula:` `http.res.body(100).suffix('n',2)`. The following expression returns a value of `peninsula:` `http.res.body(100).suffix('n',3)`.
`<text>.SUBSTR(<starting_offset>, <length>)`	Select a string with `<length>` number of characters from the target object. Begin extracting the string after the `<starting_offset>`. If the number of characters after the offset are fewer than the value of the `<length>` argument, select all the remaining characters.
`<text>.SKIP(<character>, <count>)`	Select a string from the target after skipping over the longest prefix that has at most `<count>` occurrences of `<character>`.

© 1997–2026 Citrix Systems, Inc. All rights reserved.

Operations on a portion of a string

Refer to the String operations table to know how to extract a subset of a larger string by using one of the operations.

Operations for comparing the alphanumeric order of two strings

The COMPARE operation examines the first nonmatching character of two different strings. This operation is based on lexicographic order, which is the method used when ordering terms in dictionaries.

This operation returns the arithmetic difference between the ASCII values of the first nonmatching characters in the compared strings. The following differences are examples:

- The difference between "abc" and "and" is -1 (based on the third pair-wise character comparison).
- The difference between "@" and "abc" is -33.
- The difference between "1" and "abc" is -47.

Following is the syntax for the COMPARE operation.

```
<text>.COMPARE(<string>)
```

Extract an integer from a string of bytes that represent text

Refer to the Integer extraction table to know how to treat a string of bytes that represent text as a sequence of bytes, extract 8 bits, 16 bits, or 32 bits from the sequence, and then convert the extracted bits to an integer.

Convert text to a hash value

You can convert a text string to a hash value by using the HASH function. This function returns a 31-bit positive integer as a result of the operation. Following is the format of the expression:

```
<text>.HASH
```

This function ignores case and white spaces. For example, after the operation, the two strings Ab c and a bc would produce the same hash value.

Encode and decode text by applying the Base64 encoding algorithm

The following two functions encode and decode a text string by applying the Base64 encoding algorithm

© 1997–2026 Citrix Systems, Inc. All rights reserved.

FUNCTION	DESCRIPTION
text.B64ENCODE	Encodes the text string (designated by text) by applying the Base64 encoding algorithm.
text.B64DECODE	Decodes the Base64-encoded string (designated by text) by applying the Base64 decoding algorithm. The operation raises an UNDEF if text is not in B64-encoded format.

Refine the search in a rewrite action by using the EXTEND function

The EXTEND function is used in rewrite actions that specify patterns or pattern sets and target the bodies of HTTP packets. When a pattern match is found, the EXTEND function extends the scope of the search by a predefined number of bytes on both sides of the matching string. A regular expression can then be used to perform a rewrite on matches in this extended region. Rewrite actions that are configured with the EXTEND function perform rewrites faster than rewrite actions that evaluate entire HTTP bodies using only regular expressions.

The format of the EXTEND function is EXTEND(m,n), where m and n are the number of bytes by which the scope of the search is extended before and after the matching pattern, respectively. When a match is found, the new search scope comprises m bytes that immediately precede the matching string, the string itself, and the n bytes that follow the string. A regular expression can then be used to perform a rewrite on a portion of this new string.

The EXTEND function can be used only if the rewrite action in which it is used fulfills the following requirements:

- The search is performed by using patterns or patterns sets (not regular expressions)
- The rewrite action evaluates only the bodies of HTTP packets.

Also, the EXTEND function can be used only with the following types of rewrite actions:

- replace_all
- insert_after_all
- delete_all
- insert_before_all

For example, you might want to delete all instances of "`<http://exampleurl.com/>`" and "`<http://exampleurl.au/>`" in the first 1000 bytes of the body. To do this, you can configure a rewrite action to search for all instances of the string exampleurl, extend the scope of the search

© 1997–2026 Citrix Systems, Inc. All rights reserved.

on both sides of the string when a match is found, and then use a regular expression to perform the rewrite in the extended region. The following example extends the scope of the search by 20 bytes to the left and 50 bytes to the right of the matching string:

```
add rewrite action delurl_example delete_all 'HTTP.REQ.BODY(1000)' -search exampleurl -refineSearch 'extend(20,50).regex_select(re#http://exampleurl.(com|au)#)'
```

Convert text to hexadecimal format

The following function converts text to hexadecimal format and extracts the resulting string:

```
<text>.BLOB_TO_HEX(<string>)
```

For example, this function converts the byte string "abc" to "61:62:63".

Encrypt and decrypt text

In Advanced policy expressions, you can use the ENCRYPT and DECRYPT functions to encrypt and decrypt text. Data encrypted by the ENCRYPT function on a given NetScaler appliance or high availability (HA) pair is intended for decryption by the DECRYPT function on the same NetScaler appliance or HA pair. The appliance supports the RC4, DES3, AES128, AES192, and AES256 encryption methods. The key value that is required for encryption is not user-specifiable. When an encryption method is set, the appliance automatically generates a random key value that is appropriate for the specified method. The default method is AES256 encryption, which is the most secure encryption method and the one that Citrix recommends.

You do not need to configure encryption unless you want to change the encryption method or you want the appliance to generate a new key value for the current encryption method.

Note: You can also encrypt and decrypt XML payloads. For information about the functions for encrypting and decrypting XML payloads, see Encrypt and decrypt XML payloads.

CONFIGURE ENCRYPTION

During startup, the appliance runs the set ns encryptionParams command with, by default, the AES256 encryption method, and uses a randomly generated key value that is appropriate for AES256 encryption. The appliance also encrypts the key value and saves the command, with the encrypted key value, to the NetScaler configuration file. Therefore, the AES256 encryption method is enabled for the ENCRYPT and DECRYPT functions by default. The key value that is saved in the configuration file persists across reboots even though the appliance runs the command each time you restart it.

© 1997–2026 Citrix Systems, Inc. All rights reserved.

You can run the set ns encryptionParams command manually, or use the configuration utility, if you want to change the encryption method or if you want the appliance to generate a new key value for the current encryption method. To use the CLI to change the encryption method, set only the method parameter, as shown in "**Example 1: Changing the Encryption Method**." If you want the appliance to generate a new key value for the current encryption method, set the method parameter to the current encryption method and the keyValue parameter to an empty string (""), as shown in "**Example 2: Generating a New Key Value for the Current Encryption Method**." After you generate a new key value, you must save the configuration. If you do not save the configuration, the appliance uses the newly generated key value only until the next restart, after which it reverts to the key value in the saved configuration.

Configure encryption by using the GUI

1. Navigate to **System** > **Settings**.
2. In the **Settings** area, click **Change Encryption** parameters.
3. In the **Change Encryption Parameters** dialog box, do one of the following:
   - To change the encryption method, in the Method list, select the encryption method that you want.
   - To generate a new key value for the current encryption method, click Generate a new key for the selected method.
4. Click **OK**.

USE THE ENCRYPT AND DECRYPT FUNCTIONS

You can use the ENCRYPT and DECRYPT functions with any expression prefix that returns text. For example, you can use the ENCRYPT and DECRYPT functions in rewrite policies for cookie encryption. In the following example, the rewrite actions encrypt a cookie named MyCookie, which is set by a back-end service, and decrypt the same cookie when it is returned by a client:

```
add rewrite action my-cookie-encrypt-action replace
"HTTP.RES.SET_COOKIE.COOKIE("MyCookie").VALUE(0)"
"HTTP.RES.SET_COOKIE.COOKIE("MyCookie").VALUE(0).ENCRYPT"



add rewrite action my-cookie-decrypt-action replace
"HTTP.REQ.COOKIE.VALUE("MyCookie")"
"HTTP.REQ.COOKIE.VALUE("MyCookie").DECRYPT"
```

© 1997–2026 Citrix Systems, Inc. All rights reserved.

After you configure policies for encryption and decryption, save the configuration to bring the policies into effect.

Configure encryption key for third-party encryption

In Advanced policy expressions, you can use ENCRYPT and DECRYPT functions for encrypting and decrypting text in a request or response. The data encrypted by the ENCRYPT function on an appliance (standalone, high availability, or cluster) is intended to be decrypted by the DECRYPT function by the same appliance. The appliance supports RC4, DES, Triple-DES, AES92, and AES256 encryption methods and each of these methods use a secret key for both encryption and decryption of data. You can use the any of these methods to encrypt and decrypt data in two ways - self-encryption and third-party encryption.

The self-encryption feature in an appliance (standalone, high availability or cluster) encrypts and then decrypts data by evaluating the header value. One example to understand this is the HTTP Cookie encryption. The expression evaluates the header, encrypts the HTTP cookie value in the Set-Cookie header in the outgoing response and then decrypts the cookie value when it is returned in the cookie header of a subsequent incoming request from the client. The key value is not user configurable, instead when an encryption method is configured in the set ns encryptionParams command, the appliance automatically generates a random key value for the configured method. By default, the command uses the AES256 encryption method, which is the highly secured method and Citrix® recommends this method.

The third-party encryption feature encrypts or decrypts data with a third-party application. For example, a client may encrypt data in a request and the appliance decrypts the data before sending it the back-end server or vice versa. To perform this, the appliance and the third party application must share a secret key. On the appliance, you can directly configure the secret key using an encryption key object and key value is automatically generated by the appliance for a stronger encryption. The same key is manually configured on the third-party appliance so that both appliance and third-party application can use the same key for encrypting and decryption data.

Note: Using third-party encryption, you can also encrypt and decrypt XML payloads. For information about the functions for encrypting and decrypting XML payloads, see "Encrypting and Decrypting XML Payloads.

CIPHER METHODS

A cipher method provides two functions: an encryption function that transforms a plaintext byte sequence into a ciphertext byte sequence, and a decryption function that transforms the ciphertext back to the plaintext. Cipher methods use byte sequences called keys to perform encryption and decryption. Cipher methods that use the same key for encryption and decryption are called

© 1997–2026 Citrix Systems, Inc. All rights reserved.

symmetric. Cipher methods that use different keys for encryption and decryption are asymmetric. The most notable examples of asymmetric ciphers are in public key cryptography, which uses a public key available to anyone for encryption and a private key known only to the decrypter.

A good cipher method makes it infeasible to decrypt ("crack") ciphertext if you don't possess the key. "Infeasible" really means that cracking the cyphertext would take more time and computing resources than it is worth. As computers become more powerful and cheaper, ciphers that were formerly infeasible to crack become more feasible. Also, over time, flaws are found in cipher methods (or their implementations), making cracking easier. Newer cipher methods are therefore preferred over older ones. In general, longer length keys provide better security than shorter keys, at the cost of longer encryption and decryption times.

A cipher method can use stream ciphers or block ciphers. RC4 is the mostly secured stream ciphers and it is used only for legacy application. Block ciphers can include padding.

STREAM CIPHERS

A stream cipher method operates on individual bytes. Only one stream cipher is available on NetScaler- appliances: RC4, which uses a 128 bit (16 bytes) key length. For a given key, RC4 generates a pseudo-random sequence of bytes, call a keystream, which is X-ORed with the plaintext to produce the ciphertext. RC4 is no longer considered secure and should be used only if required by legacy applications.

BLOCK CIPHERS

A block cipher method operates on a fixed block of bytes. A NetScaler appliance provides two block ciphers: Data Encryption Standard (DES) and the Advanced Encryption Standard (AES). DES uses a block size of 8 bytes and (on a NetScaler appliance) two choices for key length: 64 bits (8 bytes), of which 56 bits are data and 8 bits are parity, and Triple-DES, a 192 bit (24 bytes) key length. AES has a block size of 16 bytes and (on NetScaler) three choices for key length: 128 bits (16 bytes), 192 bits (24 bytes) and 256 bits (32 bytes).

PADDING

If the plaintext for a block cipher is not an integral number of blocks, padding with more bytes might be required. For example, suppose the plaintext is "xyzzy" (hex 78797a7a79). For an 8-byte Triple-DES block, this value would have to be padded to create 8 bytes. The padding scheme must allow the decryption function to determine the length of the original plaintext after decryption. Following are some padding schemes currently in use (n is the number of bytes added):

- PKCS7: Adds n bytes of value n each. For example, 78797a7a79030303. This is the padding scheme used by OpenSSL and ENCRYPT() policy function. The PKCS5 padding scheme is the same as PKCS7.

© 1997–2026 Citrix Systems, Inc. All rights reserved.

- ANSI X.923: Adds n-1 zero bytes and a final byte of value n. For example, 78797a7a79000003.
- ISO 10126: Adds n-1 random bytes and a final byte of value n. For example, 78797a7a79xxxx03, where xx can be any byte value. The DECRYPT() policy function accepts this padding scheme, which also allows it to accept the PKCS7 and ANSI X.923 schemes.
- ISO/IEC 7816-4: Adds a 0x80 byte and n-1 zero bytes. For example, 78797a7a79800000. This is also call OneAndZeros padding.
- Zero: Adds n zero bytes. Example: 78797a7a79000000. This can only be used with plaintext that does not include NUL bytes.

If padding is used and the plaintext is an integral number of blocks, an extra block is typically added so that the decryption function can unambiguously determine the original plaintext length. For PCKS7 and 8 byte block, this would be 0808080808080808.

MODES OF OPERATION

There are a number of different modes of operation for block ciphers, which specify how multiple blocks of plaintext are encrypted. Some modes use an initialization vector (IV), a block of data apart from the plaintext that is used to start the encryption process. It is a good practice to use a different IV for each encryption, so that the same plaintext produces different ciphertext. The IV does not need to be secret, and so is prepended to the ciphertext. Modes include:

- Electronic Codebook (ECB): Each block of plaintext is encrypted independently. An IV is not used. Padding is required if the plaintext is not a multiple of the cipher block size. The same plaintext and key always produces the same ciphertext. Because of this, ECB is considered less secure than other modes and should only be used for legacy applications.
- Cipher Block Chaining (CBC): Each block of plaintext is XORed with the previous ciphertext block, or the IV for the first block, before being encrypted. Padding is required if the plaintext is not a multiple of the cipher block size. This is the mode used with the NetScaler encryptionParams method.
- Cipher Feedback (CFB): The previous ciphertext block, or the IV for the first block, is encrypted and the output is XORed with the current plaintext block to create the current ciphertext block. The feedback can be 1 bit, 8 bits, or 128 bits. Since the plaintext is XORed with the cipher text, padding is not required.
- Output Feedback (OFB): A keystream is generated by applying the cipher successively to the IV and XORing the keystream blocks with the plaintext. Padding is not required.

Configure encryption keys for third-party encryption

Following are the configuration tasks performed in configuring encryption key.

© 1997–2026 Citrix Systems, Inc. All rights reserved.

1. Adding an encryption key. Configures an encryption key for a specified cipher method with a specified key value.
2. Modifying an encryption key. You can edit parameters for a configured encryption key.
3. Unsetting an encryption key. Sets parameters for a configured encryption key to their default values. An encryptionKey value with the name must exist. Sets padding to DEFAULT (determined by the method), Deletes an existing IV, which causes ENCRYPT() to generate a random IV. Deletes an existing comment. The method and key value cannot be reset.
4. Removing an encryption key. Deletes a configured encryption key. The key cannot have any references.
5. Show an encryption key. Displays parameters for the configured encryption key or all configured keys. If the name is omitted, the key value is not displayed.

Add an encryption key by using the CLI
At the command prompt, type:

```
add ns encryptionKey <name> -method <method> [-keyValue <keyvalue>][-padding (OFF | ON)] [-iv <hexstring>] -keyValue <keyvalue> [-comment <string>]
```

Where,

```
<method> = ( NONE | RC4 | DES3 | AES128 | AES192 | AES256 | DES | DES-CBC | DES-CFB | DES-OFB | DES-ECB | DES3-CBC | DES3-CFB | DES3-OFB | DES3-ECB | AES128-CBC | AES128-CFB | AES128-OFB | AES128-ECB | AES192-CBC | AES192-CFB | AES192-OFB | AES192-ECB | AES256-CBC | AES256-CFB | AES256-OFB | AES256-ECB ) <hexstring> = hex-encoded byte sequence
```

The above encryption methods specify the operation mode with CBC as the default mode of operation. Therefore, DES, DES2, AES128, AES192, and AES256 methods are equivalent to DES-CBC, DES3-CBC, AES128-CBC, AES192-CBC, and AES256-CBC methods.
Modify an encryption key by using the CLI
At the command prompt, type:

```
set ns encryptionKey <name> [-method <method>] [-keyValue <keyvalue>] [-padding ( OFF | ON )] [-iv <string>] [-comment <string>]
```

Unset an encryption key by using the CLI
At the command prompt, type:

```
unset ns encryptionKey <name> [-padding] [-iv] [-comment]
```

Remove an encryption key by using the CLI

© 1997–2026 Citrix Systems, Inc. All rights reserved.

At the command prompt, type:

`rm ns encryptionKey <name>`

Show an encryption key by using the CLI

At the command prompt, type:

Example:

```
show ns encryptionKey [<name>]



add ns encryptionKey my_key -method aes256 -keyValue
26ea5537b7e0746089476e5658f9327c0b10c3b4778c673a5b38cee182874711 –iv
c2bf0b2e15c15004d6b14bcdc7e5e365

set ns encryptionKey my_key -keyValue
b8742b163abcf62d639837bbee3cef9fb5842d82d00dfe6548831d2bd1d93476

unset ns encryptionKey my_key -iv

rm ns encryptionKey my_key

show ns encryptionKey my_key

Name: my_key

Method: AES256

Padding: DEFAULT

Key Value: (not disclosed)
```

Add an encryption key by using the GUI

Navigate to **System** > **Encryption Keys** and click **Add** to create an encryption key.

Modify an encryption key by using the GUI

Navigate to **System** > **Encryption Keys** and click **Edit** to modify parameters for a configured encryption key.

Remove an encryption key by using the GUI

Navigate to **System** > **Encryption keys** and click **Delete**.

© 1997–2026 Citrix Systems, Inc. All rights reserved.

ENCRYPT AND DECRYPT FUNCTIONS FOR THIRD-PARTY ENCRYPTION

Following is the ENCRYPT function used for third-part encryption.

```
ENCRYPT (encryptionKey, out_encoding)
```

Where,

Input data for the appliance is the text to be encrypted

encryptionKey: An optional string parameter that specifies the configured encryption key object to provide the encryption method, secret key value and other encryption parameters. If omitted, the method uses the automatically generated key value associated with the set ns encryptionParamS command.

out_encoding: This value specifies how the output is encoded. If omitted, BASE64 encoding is used.

Input:

```
BASE64: original PEM base64-encoding: 6 bits (0..63) encoded as one ASCII
character:

                  0..23 = 'A'..'Z', 24..51 = 'a'..'z', 52..61 = '0'..'9',
62 = '+', 63 = '/', '=' = pad byte.

      BASE64URL:  URL and Filename safe base64-encoding: same as BASE64
except 62 = '-', 63 = '_'

      HEX_UPPER:  Hexadecimal with 0..9 = '0'..'9' and 10..15 = 'A'..'F'.

      HEX_LOWER:  Hexadecimal with 0..9 = '0'..'9' and 10..15 = 'a'..'f'.

      HEX_COLONS: Hexadecimal with 0..9 = '0'..'9' and 10..15 = 'A'..'F';
':' between each hex byte. Matches BLOB_TO_HEX() output format

      HEX:  For input, accepts HEX_UPPER, HEX_LOWER, and HEX_COLONS
format. For output, produces HEX_LOWER format
```

Output: The output is a text encrypted using the specified method and key and encoded using a specified output encoding. It inserts a generated IV before the encrypted text for block methods and modes that require an IV, and either no IV is specified for the encryptionKey or the encryptionKey is omitted.

© 1997–2026 Citrix Systems, Inc. All rights reserved.

Following is the DECRYPT function used for third-part decryption.

```
DECRYPT(encryptionKey, in_encoding)
```

Where,

Input data is an encrypted text using the specified method and key encoded using the specified input encoding. This text is expected to include a generated IV before the encrypted text for block methods and modes that require an IV, and either no IV is specified for the encryptionKey or the encryptionKey is omitted.

encryptionKey—An optional string parameter that specifies the configured encryptionKey object to provide the encryption method, secret key and other encryption parameters. If omitted, the method and automatically generated key associated with the encryptionParams setting will be used

in_encoding—An optional enumeration parameter that specifies how the input is expected to be encoded. The values are the same as the out_encoding of ENCRYPT. If omitted, BASE64 encoding will be expected.

The output data is an unencoded decrypted text.
Variants and optional parameters
Following are the variants of these functions with the optional parameters:

VARIANT	DESCRIPTION
ENCRYPT	Use encryptionParams command and BASE64 output encoding parameter.
ENCRYPT(out_encoding)	Use encryptionParams and specified output encoding parameter.
ENCRYPT(encryptionKey)	Use the specified encryptionKey and BASE64 output encoding parameter.
ENCRYPT(encryptionKey, out_encoding)	Use the specified encryptionKey and output encoding parameter.
DECRYPT	Use encryptionParams command and BASE64 input encoding parameter.
DECRYPT(out_encoding)	Use encryptionParams command and the specified input encoding parameter.

© 1997–2026 Citrix Systems, Inc. All rights reserved.

VARIANT	DESCRIPTION
DECRYPT(encryptionKey)	Use the specified encryptionKey and BASE64 input encoding parameter.
DECRYPT(encryptionKey, out_encoding)	Use the specified encryptionKey and input encoding parameter.

Configure HMAC keys

NetScaler appliances support a Hashed Message Authentication Code (HMAC) function that calculates a digest method or hash of input text by using a secret key shared between a message sender and message receiver. The digest method (derived from an RFC 2104 technique) authenticates the sender and verifies that the message content has not been altered. For example, when a client sends a message with the shared HMAC key to a NetScaler appliance, advanced (PI) policy expressions use the HMAC function to compute the hash-based code on the selected text. Then, when the receiver receives the message with the secret key, it recomputes the HMAC by comparing it with the original HMAC to determine whether the message has been altered. The HMAC function is supported by standalone appliances and by appliances in a high availability configuration or in a cluster. Using it is similar to configuring an encryption key.

The add ns hmackey and set ns hmackey commands include a parameter that specifies the digest method and the shared secret key to use for the HMAC computation.

To configure a HMAC key, you must perform the following:

1. Adding an HMAC key. Configures an HMAC key with a specified key value.
2. Modifying an HMAC key. Modifies parameters for a configured HMAC key. The digest method can be changed without changing the key value, since the key value length is not determined by the digest. However, it is advisable to specify a new key when changing the digest.
3. Unsetting an HMAC key. Sets parameters for a configured HMAC key to their default values. An hmacKey object with the name must exist. The only parameter that can be unset is the comment, which is deleted.
4. Removing an HMAC key. Deletes a configured key. The key cannot have any references.
5. Show an HMAC key. Displays parameters for the configured HMAC ac key or all configured keys. If the name is omitted, the key value is not displayed.

© 1997–2026 Citrix Systems, Inc. All rights reserved.

CONFIGURE A UNIQUE AND RANDOM HMAC KEY

You can automatically generate an unique HMAC key. If you appliance is a cluster configuration, the HMAC key is generated at the start of the process and distributed to all nodes and packet engines. This ensures the HMAC key is same for all packet engines and all nodes in the cluster.

At the command prompt, type:

```
add ns hmacKey <your_key> -digest <digest> -keyValue <keyvalue>
```

Example:

```
add ns hmacKey <name> -digest sha1 -keyValue AUTO
```

Where,

- Name syntax is correct and does not duplicate the name of an existing key.
- The "AUTO" keyValue can be used in the set commands to generate new keys for existing encrytionKey and hmacKey objects.

NOTE:

The automatic key generation is useful if the NetScaler appliance is encrypting and decrypting data with the key, or generating and verifying an HMAC key. Since the key value itself is already encrypted when displayed, you cannot retrieve the generated key value for use by any other party.

Example:

```
add ns hmacKey my_hmac_key -digest sha1 -keyValue
0c753c6c5ef859189cacdf95b506d02c1797407d
```

The above encryption methods specify the operation mode with CBC as the default mode of operation. Therefore, DES, DES2, AES128, AES192, and AES256 methods are equivalent to DES-CBC, DES3-CBC, AES128-CBC, AES192-CBC, and AES256-CBC methods.

MODIFY AN HMAC KEY BY USING THE CLI

This command modifies the parameters configured for an HMAC key. You can change the digest without changing the key value, since the key value length is not determined by the digest. However, it is advisable to specify a new key when changing the digest. At the command prompt, type:

© 1997–2026 Citrix Systems, Inc. All rights reserved.

```
set ns hmacKey <name> [-digst <digest>] [-keyValue <keyvalue>]

[-comment <string>]
```

UNSET AN HMAC KEY BY USING THE CLI

This command sets parameters configured for an HMAC key with their default values. An hmacKey object with the name must exist. The only parameter that you can unset is the comment option, which is deleted. At the command prompt, type:

```
unset ns hmacKey <name> -comment
```

REMOVE AN HMAC KEY BY USING THE CLI

This command deletes the configured hmac key. The key cannot have references. At the command prompt, type:

```
rm ns hmacKey <name>
```

Show an HMAC key by using the CLI

At the command prompt, type:

```
show ns encryptionKey [<name>]



add ns hmacKey my_hmac_key -digest sha1 -keyValue
0c753c6c5ef859189cacdf95b506d02c1797407d

set ns hmacKey my_hmac_key -keyValue
f348c594341a840a1f641a1cf24aa24c15eb1317

rm ns hmacKey my_hmac_key

show ns hmacKey my_hmac_key

          Name: my_hmac_key

    Digest: SHA1

    Key Value: (not disclosed)
```

© 1997–2026 Citrix Systems, Inc. All rights reserved.

Advanced policy expressions: Working with dates, times, and numbers

Most numeric data that the NetScaler appliance processes consists of dates and times. In addition to working with dates and times, the appliance processes other numeric data, such as the lengths of HTTP requests and responses. To process this data, you can configure advanced policy expressions that process numbers.

A numeric expression consists of an expression prefix that returns a number and sometimes, but not always, an operator that can perform an operation on the number. Examples of expression prefixes that return numbers are `SYS.TIME.DAY`, `HTTP.REQ.CONTENT_LENGTH`, and `HTTP.RES.BODY.LENGTH. Numeric` operators can work with any prefix expression that returns data in numeric format. The `GT(<int>)` operator, for example, can be used with any prefix expression, such as HTTP.REQ.CONTENT_LENGTH, that returns an integer.

Format of dates and times in an expression

When configuring an advanced policy expression in a policy that works with dates and times (for example, the NetScaler system time or a date in an SSL certificate), you specify a time format as follows:

```
GMT|LOCAL [<yyyy>] [<month>] [<d>] [<h>] [<m>] [<s>]
```

Where:

- \<yyyy\> is a four-digit year after GMT or LOCAL.
- \<month\> is a three-character abbreviation for the month, for example, Jan, Dec.
- \<d\> is a day of the week or an integer for the date.

  You cannot specify the day as Monday, Tuesday, and so on. You specify either an integer for a specific day of the month, or you specify a date as the first, second, third weekday of the month, and so on. Following are examples of specifying a day of the week:

  - Sun_1 is the first Sunday of the month.
  - Sun_3 is the third Sunday of the month.
  - Wed_3 is the third Wednesday of the month.
  - 30 is an example of an exact date in a month.
- \<h\> is the hour, for example, 10h.
- <s> is the number of seconds, for example, 30s.

© 1997–2026 Citrix Systems, Inc. All rights reserved.

The following example expression is true if the date is between 2008 Jan and 2009 Jan, based on GMT.

```
http.req.date.between(GMT 2008 Jan, GMT 2009 Jan)
```

The following example expression is true for March and all months that follow March in the calendar year, based on GMT:

```
sys.time.ge(GMT 2008 Mar)
```

When you specify a date and time, note that the format is case sensitive and must preserve the exact number of blank spaces between entries.

```
**Note:**



In an expression that requires two time values, both must use GMT or both
must use LOCAL. You cannot mix the two in an expression.



Unlike when you use the SYS.TIME prefix in an advanced policy expression,
if you specify SYS.TIME in a rewrite action, the NetScaler returns a
string in conventional date format (for example, Sun, 06 Nov 1994 08:49:37
GMT). For example, the following rewrite action replaces the http.res.date
header with the NetScaler system time in a conventional date format:



add rewrite action sync_date replace http.res.date sys.time
```

Expressions for the NetScaler system time

The SYS.TIME expression prefix extracts the NetScaler system time. You can configure expressions that establish whether a particular event occurred at a particular time or within a particular time range according to the NetScaler system time.

The following table describes the expressions that you can create by using the SYS.TIME prefix.

- **SYS.TIME.BETWEEN(\<time1\>, \<time2\>):**

© 1997–2026 Citrix Systems, Inc. All rights reserved.

Returns a Boolean TRUE if the returned value is later than \<time1\> and earlier than \<time2\>.

You format the \<time1\>, \<time2\> arguments as follows:

- They must both be GMT or both LOCAL.
- \<time2\> must be later than \<time1\>.

For example, if the current time is GMT 2005 May 1 10h 15m 30s, and it is the first Sunday of the month, you can specify the following:

- sys.time.between(GMT 2004, GMT 2006)
- sys.time.between(GMT 2004 Jan, GMT 2006 Nov)
- sys.time.between(GMT 2004 Jan, GMT 2006)
- sys.time.between(GMT 2005 May Sun_1, GMT 2005 May Sun_3)
- sys.time.between(GMT 2005 May 1, GMT May 2005 1)
- sys.time.between(LOCAL 2005 May 1, LOCAL May 2005 1)

- **SYS.TIME.DAY:**

  Returns the current day of the month as a number from 1 through 31.

- **SYS.TIME.EQ(\<time\>):**

  Returns a Boolean TRUE if the current time is equal to the \<time\> argument.

  For example, if the current time is GMT 2005 May 1 10h 15m 30s, and it is the first Sunday of the month, you can specify the following (evaluation results are shown in parentheses):

  - sys.time.eq(GMT 2005) (TRUE in this example.)
  - sys.time.eq(GMT 2005 Dec) (FALSE in this example.)
  - sys.time.eq(LOCAL 2005 May) (Evaluates to TRUE or FALSE in this example, depending on the current time zone.)
  - sys.time.eq(GMT 10h) (TRUE in this example.)
  - sys.time.eq(GMT 10h 30s) (TRUE in this example.)
  - sys.time.eq(GMT May 10h) (TRUE in this example.)
  - sys.time.eq(GMT Sun) (TRUE in this example.)
  - sys.time.eq(GMT May Sun_1) (TRUE in this example.)

© 1997–2026 Citrix Systems, Inc. All rights reserved.

- **SYS.TIME.NE(\<time\>):**

  Returns a Boolean TRUE if the current time is not equal to the \<time\> argument.

- **SYS.TIME.GE(\<time\>):**

  Returns a Boolean TRUE if the current time is later than or equal to \<time\>.

  For example, if the current time is GMT 2005 May 1 10h 15m 30s, and it is the first Sunday of the month, you can specify the following (evaluation results are shown in parentheses):

  - sys.time.ge(GMT 2004) (TRUE in this example.)
  - sys.time.ge(GMT 2005 Jan) (TRUE in this example.)
  - sys.time.ge(LOCAL 2005 May) (TRUE or FALSE in this example, depending on the current time zone.)
  - sys.time.ge(GMT 8h) (TRUE in this example.)
  - sys.time.ge(GMT 30m) (FALSE in this example.)
  - sys.time.ge(GMT May 10h) (TRUE in this example.)
  - sys.time.ge(GMT May 10h 0m) (TRUE in this example.)
  - sys.time.ge(GMT Sun) (TRUE in this example.)
  - sys.time.ge(GMT May Sun_1) (TRUE in this example.)

- **SYS.TIME.GT(\<time\>):**

  Returns a Boolean TRUE if the time value is later than the \<time\> argument.

  For example, if the current time is GMT 2005 May 1 10h 15m 30s, and it is the first Sunday of the month, you can specify the following (evaluation results are shown in parentheses):

  - sys.time.gt(GMT 2004) (TRUE in this example.)
  - sys.time.gt(GMT 2005 Jan) (TRUE in this example.)
  - sys.time.gt(LOCAL 2005 May) (TRUE or FALSE, depending on the current time zone.)
  - sys.time.gt(GMT 8h) (TRUE in this example.)
  - sys.time.gt(GMT 30m) (FALSE in this example.)
  - sys.time.gt(GMT May 10h) (FALSE in this example.)
  - sys.time.gt(GMT May 10h 0m) (TRUE in this example.)
  - sys.time.gt(GMT Sun) (FALSE in this example.)

© 1997–2026 Citrix Systems, Inc. All rights reserved.

- sys.time.gt(GMT May Sun_1) (FALSE in this example.)

- **SYS.TIME.HOURS:**

  Returns the current hour as an integer from 0 to 23.

- **SYS.TIME.LE(\<time\>):**

  Returns a Boolean TRUE if the current time value precedes or is equal to the \<time\> argument.

  For example, if the current time is GMT 2005 May 1 10h 15m 30s, and it is the first Sunday of the month, you can specify the following (evaluation results are shown in parentheses):

  - sys.time.le(GMT 2006) (TRUE in this example.)
  - sys.time.le(GMT 2005 Dec) (TRUE in this example.)
  - sys.time.le(LOCAL 2005 May) (TRUE or FALSE depending on the current timezone.)
  - sys.time.le(GMT 8h) (FALSE in this example.)
  - sys.time.le(GMT 30m) (TRUE in this example.)
  - sys.time.le(GMT May 10h) (TRUE in this example.)
  - sys.time.le(GMT Jun 11h) (TRUE in this example.)
  - sys.time.le(GMT Wed) (TRUE in this example.)
  - sys.time.le(GMT May Sun_1) (TRUE in this example.)

- **SYS.TIME.LT(\<time\>):**

  Returns a Boolean TRUE if the current time value precedes the \<time\> argument.

  For example, if the current time is GMT 2005 May 1 10h 15m 30s, and it is the first Sunday of the month, you can specify the following (evaluation results are shown in parentheses):

  - sys.time.lt(GMT 2006) (TRUE in this example.)
  - sys.time.lt.time.lt(GMT 2005 Dec) (TRUE in this example.)
  - sys.time.lt(LOCAL 2005 May) (TRUE or FALSE depending on the current time zone.)
  - sys.time.lt(GMT 8h) (FALSE in this example.)
  - sys.time.lt(GMT 30m) (TRUE in this example.)
  - sys.time.lt(GMT May 10h) (FALSE in this example.)
  - sys.time.lt(GMT Jun 11h) (TRUE in this example.)

© 1997–2026 Citrix Systems, Inc. All rights reserved.

- sys.time.lt(GMT Wed) (TRUE in this example.)
- sys.time.lt(GMT May Sun_1) (FALSE in this example.)

- **SYS.TIME.MINUTES:**

  Returns the current minute as an integer from 0 to 59.

- **SYS.TIME.MONTH:**

  Extracts the current month and returns an integer from 1 (January) to 12 (December).

- **SYS.TIME.RELATIVE_BOOT:**

  Calculates the number of seconds to the closest previous or scheduled reboot, and returns an integer.

  If the closest boot time is in the past, the integer is negative. If it is in the future, the integer is positive.

- **SYS.TIME.RELATIVE_NOW:**

  Calculates the number of seconds between the current NetScaler system time and the specified time, and returns an integer showing the difference.

  If the designated time is in the past, the integer is negative; if it is in the future, the integer is positive.

- **SYS.TIME.SECONDS:**

  Extracts the seconds from the current NetScaler system time, and returns that value as an integer from 0 to 59.

- **SYS.TIME.WEEKDAY:**

  Returns the current weekday as a value from 0 (Sunday) to 6 (Saturday).

- **SYS.TIME.WITHIN (\<time1\>, \<time2\>):**

  If you omit an element of time in \<time1\>, for example, the day or hour, it is assumed to have the lowest value in its range. If you omit an element in \<time2\>, it is assumed to have the highest value of its range.

  The ranges for the elements of time are as follows: month 1-12, day 1-31, weekday 0-6, hour 0-23, minutes 0-59 and seconds 0-59. If you specify the year, you must do so in both \<time1\> and \<time2\>.

© 1997–2026 Citrix Systems, Inc. All rights reserved.

For example, if the time is GMT 2005 May 10 10h 15m 30s, and it is the second Tuesday of the month, you can specify the following (evaluation results are shown in parentheses):

- sys.time.within(GMT 2004, GMT 2006) (TRUE in this example.)
- sys.time.within(GMT 2004 Jan, GMT 2006 Mar) (FALSE, May is not in the range of January to March.)
- sys.time.within(GMT Feb, GMT) (TRUE, May is in the range of February to December.)
- sys.time.within(GMT Sun_1, GMT Sun_3) (TRUE, the second Tuesday is between the first Sunday and the third Sunday.)
- sys.time.within(GMT 2005 May 1 10h, GMT May 2005 1 17h) (TRUE in this example.)
- sys.time.within(LOCAL 2005 May 1, LOCAL May 2005 1) (TRUE or FALSE, depending on the NetScaler system time zone.)

- **SYS.TIME.YEAR:**

  Extracts the year from the current system time and returns that value as a four-digit integer.

Expressions for SSL certificate dates

You can determine the validity period for SSL certificates by configuring an expression that contains the following prefix:

```
CLIENT.SSL.CLIENT_CERT
```

The following example expression matches a particular time for expiration with the information in the certificate:

```
client.ssl.client_cert.valid_not_after.eq(GMT 2009)
```

The following table describes time-based operations on SSL certificates. To obtain the expression you want, replace *certificate* in the expression in the first column with the prefix expression, “CLIENT.SSL.CLIENT_CERT”.

- `<certificate>.VALID_NOT_AFTER:`

  Returns the last day before certificate expiration. The return format is the number of seconds since GMT January 1, 1970 (0 hours, 0 minutes, 0 seconds).

- **<certificate\>.VALID_NOT_AFTER.BETWEEN(\<time1\>, \<time2\>):**

© 1997–2026 Citrix Systems, Inc. All rights reserved.

Returns a Boolean TRUE value if the certificate validity is between the \<time1\> and \<time2\> arguments. Both \<time1\> and \<time2\> must be fully specified. Following are examples:

GMT 1995 Jan is fully specified.

GMT Jan is not fully specified

GMT 1995 20 is not fully specified.

GMT Jan Mon_2 is not fully specified.

The \<time1\> and \<time2\> arguments must be both GMT or both LOCAL, and \<time2\> must be greater than \<time1\>.

For example, if it is GMT 2005 May 1 10h 15m 30s, and the first Sunday of the month, you can specify the following (evaluation results are in parentheses).

- . . .between(GMT 2004, GMT 2006) (TRUE)
- . . .between(GMT 2004 Jan, GMT 2006 Nov) (TRUE)
- . . .between(GMT 2004 Jan, GMT 2006) (TRUE)
- . . .between(GMT 2005 May Sun_1, GMT 2005 May Sun_3) (TRUE)
- . . .between(GMT 2005 May 1, GMT May 2005 1) (TRUE)
- . . .between(LOCAL 2005 May 1, LOCAL May 2005 1) (TRUE or FALSE, depending on the NetScaler system time zone.)

- **\<certificate\>.VALID_NOT_AFTER.DAY:**

  Extracts the last day of the month that the certificate is valid, and returns a number from 1 through 31, as appropriate for the date.

- **\<certificate\>.VALID_NOT_AFTER.EQ(\<time\>):**

  Returns a Boolean TRUE if the time is equal to the \<time\> argument.

  For example, if the current time is GMT 2005 May 1 10h 15m 30s, and it is the first Sunday of the month, you can specify the following (evaluation results for this example are in parentheses):

  - . . .eq(GMT 2005) (TRUE)
  - . . .eq(GMT 2005 Dec) (FALSE)

© 1997–2026 Citrix Systems, Inc. All rights reserved.

- . . .eq(LOCAL 2005 May) (TRUE or FALSE, depending on the current time zone)
- . . .eq(GMT 10h) (TRUE)
- . . .eq(GMT 10h 30s) (TRUE)
- . . .eq(GMT May 10h) (TRUE)
- . . .eq(GMT Sun) (TRUE)
- . . .eq(GMT May Sun_1) (TRUE)

- **\<certificate\>.VALID_NOT_AFTER.GE(\<time\>):**

  Returns a Boolean TRUE if the time value is greater than or equal to the argument \<time\>.

  For example, if the time value is GMT 2005 May 1 10h 15m 30s, and it is the first Sunday of the month of May in 2005, you can specify the following (evaluation results for this example are in parentheses):

  - . . .ge(GMT 2004) (TRUE)
  - . . .ge(GMT 2005 Jan) (TRUE)
  - . . .ge(LOCAL 2005 May) (TRUE or FALSE, depending on the current time zone.)
  - . . .ge(GMT 8h) (TRUE)
  - . . .ge(GMT 30m) (FALSE)
  - . . .ge(GMT May 10h) (TRUE)
  - . . .ge(GMT May 10h 0m) (TRUE)
  - . . .ge(GMT Sun) (TRUE)
  - . . .ge(GMT May Sun_1) (TRUE)

- **\<certificate\>.VALID_NOT_AFTER.GT(\<time\>):**

  Returns a Boolean TRUE if the time value is greater than the argument \<time\>.

  For example, if the time value is GMT 2005 May 1 10h 15m 30s, and it is the first Sunday of the month of May in 2005, you can specify the following (evaluation results for this example are in parentheses):

  - . . .gt(GMT 2004) (TRUE)
  - . . .gt(GMT 2005 Jan) (TRUE)
  - . . .gt(LOCAL 2005 May) (TRUE or FALSE, depending on the current time zone.)
  - . . .gt(GMT 8h) (TRUE)

© 1997–2026 Citrix Systems, Inc. All rights reserved.

- . . .gt(GMT 30m) (FALSE)
- . . .gt(GMT May 10h) (FALSE)
- . . .gt(GMT Sun) (FALSE)
- . . .gt(GMT May Sun_1) (FALSE)

- **\<certificate\>.VALID_NOT_AFTER.HOURS:**

  Extracts the last hour that the certificate is valid and returns that value as an integer from 0 to 23.

- **\<certificate\>.VALID_NOT_AFTER.LE(\<time\>):**

  Returns a Boolean TRUE if the time precedes or is equal to the \<time\> argument.

  For example, if the time value is GMT 2005 May 1 10h 15m 30s, and it is the first Sunday of the month of May in 2005, you can specify the following (evaluation results for this example are in parentheses):

  - . . .le(GMT 2006) (TRUE)
  - . . .le(GMT 2005 Dec) (TRUE)
  - . . .le(LOCAL 2005 May) (TRUE or FALSE, depending on the current time zone.)
  - . . .le(GMT 8h) (FALSE)
  - . . .le(GMT 30m) (TRUE)
  - . . .le(GMT May 10h) (TRUE)
  - . . .le(GMT Jun 11h) (TRUE)
  - . . .le(GMT Wed) (TRUE)
  - . . .le(GMT May Sun_1) (TRUE)

- **\<certificate\>.VALID_NOT_AFTER.LT(\<time\>):**

  Returns a Boolean TRUE if the time precedes the \<time\> argument.

  For example, if the current time is GMT 2005 May 1 10h 15m 30s, and it is the first Sunday of the month, you can specify the following:

  - . . .lt(GMT 2006) (TRUE)
  - . . .lt(GMT 2005 Dec) (TRUE)
  - . . .lt(LOCAL 2005 May) (TRUE or FALSE, depending on the current time zone.)

© 1997–2026 Citrix Systems, Inc. All rights reserved.

- . . .lt(GMT 8h) (FALSE)
- . . .lt(GMT 30m) (TRUE)
- . . .lt(GMT May 10h) (FALSE)
- . . .lt(GMT Jun 11h) (TRUE)
- . . .lt(GMT Wed) (TRUE)
- . . .lt(GMT May Sun_1) (FALSE)

- **\<certificate\>.VALID_NOT_AFTER.MINUTES:**

  Extracts the last minute that the certificate is valid and returns that value as an integer from 0 to 59.

- **\<certificate\>.VALID_NOT_AFTER.MONTH:**

  Extracts the last month that the certificate is valid and returns that value as an integer from 1 (January) to 12 (December).

- **\<certificate\>.VALID_NOT_AFTER.RELATIVE_BOOT:**

  Calculates the number of seconds to the closest previous or scheduled reboot and returns an integer. If the closest boot time is in the past, the integer is negative. If it is in the future, the integer is positive.

- **\<certificate\>.VALID_NOT_AFTER.RELATIVE_NOW;**

  Calculates the number of seconds between the current system time and the specified time and returns an integer. If the time is in the past, the integer is negative; if it is in the future, the integer is positive.

- **\<certificate\>.VALID_NOT_AFTER.SECONDS:**

  Extracts the last second that the certificate is valid and returns that value as an integer from 0 to 59.

- **\<certificate\>.VALID_NOT_AFTER.WEEKDAY:**

  Extracts the last weekday that the certificate is valid. Returns a number between 0 (Sunday) and 6 (Saturday) to give the weekday in the time value.

- **\<certificate\>.VALID_NOT_AFTER.WITHIN(\<time1\>, \<time2\>):**

  Returns a Boolean TRUE if the time lies within all the ranges defined by the elements in \<time1\> and \<time2\>.

© 1997–2026 Citrix Systems, Inc. All rights reserved.

If you omit an element of time from \<time1\>, it is assumed to have the lowest value in its range. If you omit an element from \<time2\>, it is assumed to have the highest value of its range. If you specify a year in \<time1\>, you must specify it in \<time2\>.

The ranges for elements of time are as follows: month 1-12, day 1-31, weekday 0-6, hour 0-23, minutes 0-59 and seconds 0-59. For the result to be TRUE, each element in the time must exist in the corresponding range that you specify in \<time1\>, \<time2\>.

For example, if time is GMT 2005 May 10 10h 15m 30s, and it is the second Tuesday of the month, you can specify the following (evaluation results are in parentheses):

- . . .within(GMT 2004, GMT 2006) (TRUE)
- . . .within(GMT 2004 Jan, GMT 2006 Mar) (FALSE, May is not in the range of January to March.)
- . . .within(GMT Feb, GMT) (TRUE, May is in the range for February to December)
- . . .within(GMT Sun_1, GMT Sun_3) (TRUE, the second Tuesday lies within the range of the first Sunday through the third Sunday)
- . . .within(GMT 2005 May 1 10h, GMT May 2005 1 17h) (TRUE)
- . . .within(LOCAL 2005 May 1, LOCAL May 2005 1) (TRUE or FALSE, depending on the NetScaler system time zone)

- **\<certificate\>.VALID_NOT_AFTER.YEAR:**

  Extracts the last year that the certificate is valid and returns a four-digit integer.

- **\<certificate\>.VALID_NOT_BEFORE:**

  Returns the date that the client certificate becomes valid.

  The return format is the number of seconds since GMT January 1, 1970 (0 hours, 0 minutes, 0 seconds).

- **\<certificate\>.VALID_NOT_BEFORE.BETWEEN(\<time1\>, \<time2\>):**

  Returns a Boolean TRUE if the time value is between the two time arguments. Both \<time1\> and \<time2\> arguments must be fully specified.

  Following are examples:

  GMT 1995 Jan is fully specified. GMT Jan is not fully specified. GMT 1995 20 is not fully specified. GMT Jan Mon_2 is not fully specified. The time arguments must be both GMT or both LOCAL, and \<time2\> must be greater than \<time1\>.

© 1997–2026 Citrix Systems, Inc. All rights reserved.

For example, if the time value is GMT 2005 May 1 10h 15m 30s, and it is the first Sunday of the month of May in 2005, you can specify the following (evaluation results for this example are in parentheses):

- . . .between(GMT 2004, GMT 2006) (TRUE)
- . . .between(GMT 2004 Jan, GMT 2006 Nov) (TRUE)
- . . .between(GMT 2004 Jan, GMT 2006) (TRUE)
- . . .between(GMT 2005 May Sun_1, GMT 2005 May Sun_3) (TRUE)
- . . .between(GMT 2005 May 1, GMT May 2005 1) (TRUE)
- . . .between(LOCAL 2005 May 1, LOCAL May 2005 1) (TRUE or FALSE, depending on the NetScaler system time zone.)

- **\<certificate\>.VALID_NOT_BEFORE.DAY:**

  Extracts the last day of the month that the certificate is valid and returns that value as a number from 1 through 31 representing that day.

- **\<certificate\>.VALID_NOT_BEFORE.EQ(\<time\>):**

  Returns a Boolean TRUE if the time is equal to the \<time\> argument.

  For example, if the time value is GMT 2005 May 1 10h 15m 30s, and it is the first Sunday of the month of May in 2005, you can specify the following (evaluation results for this example are in parentheses):

  - . . .eq(GMT 2005) (TRUE)
  - . . .eq(GMT 2005 Dec) (FALSE)
  - . . .eq(LOCAL 2005 May) (TRUE or FALSE, depending on the current time zone.)
  - . . .eq(GMT 10h) (TRUE)
  - . . .eq(GMT 10h 30s) (TRUE)
  - . . .eq(GMT May 10h) (TRUE)
  - . . .eq(GMT Sun) (TRUE)
  - . . .eq(GMT May Sun_1) (TRUE)

- **\<certificate\>.VALID_NOT_BEFORE.GE(\<time\>):**

  Returns a Boolean TRUE if the time is greater than (after) or equal to the \<time\> argument.

© 1997–2026 Citrix Systems, Inc. All rights reserved.

For example, if the time value is GMT 2005 May 1 10h 15m 30s, and it is the first Sunday of the month of May in 2005, you can specify the following (evaluation results are in parentheses):

- . . .ge(GMT 2004) (TRUE)
- . . .ge(GMT 2005 Jan) (TRUE)
- . . .ge(LOCAL 2005 May) (TRUE or FALSE, depending on the current time zone.)
- . . .ge(GMT 8h) (TRUE)
- . . .ge(GMT 30m) (FALSE)
- . . .ge(GMT May 10h) (TRUE)
- . . .ge(GMT May 10h 0m) (TRUE)
- . . .ge(GMT Sun) (TRUE)
- . . .ge(GMT May Sun_1) (TRUE)

- **\<certificate\>.VALID_NOT_BEFORE.GT(\<time\>):**

  Returns a Boolean TRUE if the time occurs after the \<time\> argument.

  For example, if the time value is GMT 2005 May 1 10h 15m 30s, and it is the first Sunday of the month of May in 2005, you can specify the following (evaluation results are in parentheses):

  - . . .gt(GMT 2004) (TRUE)
  - . . .gt(GMT 2005 Jan) (TRUE)
  - . . .gt(LOCAL 2005 May) (TRUE or FALSE, depending on the current time zone.)
  - . . .gt(GMT 8h) (TRUE)
  - . . .gt(GMT 30m) (FALSE)
  - . . .gt(GMT May 10h) (FALSE)
  - . . .gt(GMT May 10h 0m) (TRUE)
  - . . .gt(GMT Sun) (FALSE)
  - . . .gt(GMT May Sun_1) (FALSE)

- **\<certificate\>.VALID_NOT_BEFORE.HOURS:**

  Extracts the last hour that the certificate is valid and returns that value as an integer from 0 to 23.

- **\<certificate\>.VALID_NOT_BEFORE.LE(\<time\>)

© 1997–2026 Citrix Systems, Inc. All rights reserved.

Returns a Boolean TRUE if the time precedes or is equal to the \<time\> argument.

For example, if the time value is GMT 2005 May 1 10h 15m 30s, and it is the first Sunday of the month of May in 2005, you can specify the following (evaluation results for this example are in parentheses):

- . . .le(GMT 2006) (TRUE)
- . . .le(GMT 2005 Dec) (TRUE)
- . . .le(LOCAL 2005 May) (TRUE or FALSE,depending on the current time zone.)
- . . .le(GMT 8h) (FALSE) . - . .le(GMT 30m) (TRUE)
- . . .le(GMT May 10h) (TRUE)
- . . .le(GMT Jun 11h) (TRUE)
- . . .le(GMT Wed) (TRUE)
- . . .le(GMT May Sun_1) (TRUE)

- **\<certificate\>.VALID_NOT_BEFORE.LT(\<time\>):**

  Returns a Boolean TRUE if the time precedes the \<time\> argument.

  For example, if the time value is GMT 2005 May 1 10h 15m 30s, and it is the first Sunday of the month of May in 2005, you can specify the following (evaluation results for this example are in parentheses):

  - . . .lt(GMT 2006) (TRUE)
  - . . .lt(GMT 2005 Dec) (TRUE)
  - . . .lt(LOCAL 2005 May) (TRUE or FALSE, depending on the current time zone.)
  - . . .lt(GMT 8h) (FALSE)
  - . . .lt(GMT 30m) (TRUE)
  - . . .lt(GMT May 10h) (FALSE)
  - . . .lt(GMT Jun 11h) (TRUE)
  - . . .lt(GMT Wed) (TRUE)
  - . . .lt(GMT May Sun_1) (FALSE)

- **\<certificate\>.VALID_NOT_BEFORE.MINUTES:**

  Extracts the last minute that the certificate is valid. Returns the current minute as an integer from 0 to 59.

© 1997–2026 Citrix Systems, Inc. All rights reserved.

- **\<certificate\>.VALID_NOT_BEFORE.MONTH:**

  Extracts the last month that the certificate is valid. Returns the current month as an integer from 1 (January) to 12 (December).

- **\<certificate\>.VALID_NOT_BEFORE.RELATIVE_BOOT:**

  Calculates the number of seconds to the closest previous or scheduled NetScaler reboot and returns an integer. If the closest boot time is in the past, the integer is negative; if it is in the future, the integer is positive.

- **\<certificate\>.VALID_NOT_BEFORE.RELATIVE_NOW:**

  Returns the number of seconds between the current NetScaler system time and the specified time as an integer. If the designated time is in the past, the integer is negative. If it is in the future, the integer is positive.

- **\<certificate\>.VALID_NOT_BEFORE.SECONDS:**

  Extracts the last second that the certificate is valid. Returns the current second as an integer from 0 to 59.

- **\<certificate\>.VALID_NOT_BEFORE.WEEKDAY:**

  Extracts the last weekday that the certificate is valid. Returns the weekday as a number between 0 (Sunday) and 6 (Saturday).

- **\<certificate\>.VALID_NOT_BEFORE.WITHIN(\<time1\>, \<time2\>):**

  Returns a Boolean TRUE if each element of time exists within the range defined in the \<time1\>, \<time2\> arguments.

  If you omit an element of time from \<time1\>, it is assumed to have the lowest value in its range. If you omit an element of time from \<time2\>, it is assumed to have the highest value in its range. If you specify a year in \<time1\>, it must be specified in \<time2\>. The ranges for elements of time are as follows: month 1-12, day 1-31, weekday 0-6, hour 0-23, minutes 0-59 and seconds 0-59.

  For example, if the time is GMT 2005 May 10 10h 15m 30s, and it is the second Tuesday of the month, you can specify the following (evaluation results are in parentheses):

  - . . .within(GMT 2004, GMT 2006) (TRUE)
  - . . .within(GMT 2004 Jan, GMT 2006 Mar) (FALSE, May is not in the range of January to March.)

© 1997–2026 Citrix Systems, Inc. All rights reserved.

- . . .within(GMT Feb, GMT) (TRUE, May is in the range of February to December.)
- . . .within(GMT Sun_1, GMT Sun_3) (TRUE, the second Tuesday is between the first Sunday and the third Sunday.)
- . . .within(GMT 2005 May 1 10h, GMT May 2005 1 17h) (TRUE)
- . . .within(LOCAL 2005 May 1, LOCAL May 2005 1) (TRUE or FALSE, depending on the NetScaler system time zone)

- **\<certificate\>.VALID_NOT_BEFORE.YEAR:**

  Extracts the last year that the certificate is valid. Returns the current year as a four-digit integer.

Expressions for HTTP request and response dates

The following expression prefixes return the contents of the HTTP Date header as text or as a date object. These values can be evaluated as follows:

- As a number. The numeric value of an HTTP Date header is returned in the form of the number of seconds since Jan 1, 1970.

  For example, the expression http.req.date.mod(86400) returns the number of seconds since the beginning of the day. These values can be evaluated using the same operations as other non-date-related numeric data. For more information, see Expression prefixes for numeric data other than date and time.
- As an HTTP header. Date headers can be evaluated using the same operations as other HTTP headers.

  For more information, see Advanced policy expressions: Parsing HTTP, TCP, and UDP data.
- As text. Date headers can be evaluated using the same operations as other strings.

For more information, see Advanced Policy Expressions: Evaluating Text.

PREFIX	DESCRIPTION
HTTP.REQ.DATE	Returns the contents of the HTTP Date header as text or as a date object. The date formats recognized are: RFC822. Sun, 06 Jan 1980 08:49:37 GMT, RFC850. Sunday, 06-Jan-80 09:49:37 GMT, and ASCTIME. Sun Jan 6 08:49:37 1980.

© 1997–2026 Citrix Systems, Inc. All rights reserved.

PREFIX	DESCRIPTION
HTTP.RES.DATE	Returns the contents of the HTTP Date header as text or as a date object. The date formats recognized are: RFC822. Sun, 06 Jan 1980 8:49:37 GMT, RFC850. Sunday, 06-Jan-80 9:49:37 GMT, and ASCTIME. Sun Jan 6 08:49:37 1980.

Generate the day of the week, as a string, in short and long formats

The functions, `WEEKDAY_STRING_SHORT` and `WEEKDAY_STRING`, generate the day of the week, as a string, in short and long formats, respectively. The strings that are returned are always in English. The prefix used with these functions must return the day of the week in integer format and the acceptable range for the value returned by the prefix is 0-6. Therefore, you can use any prefix that returns an integer in the acceptable range. An UNDEF condition is raised if the returned value is not in this range or if memory allocation fails.

Following are the descriptions of the functions:

FUNCTION	DESCRIPTION
`<prefix>.WEEKDAY_STRING_SHORT`	Returns the day of the week in short format. The short form is always 3 characters long with an initial capital and the remaining characters in lower case. For example, SYS.TIME.WEEKDAY.WEEKDAY_STRING_SHORT returns Sun if the value returned by the WEEKDAY function is 0 and Sat if the value returned by the prefix is 6.
`<prefix>.WEEKDAY_STRING`	Returns the day of the week in long format. The long form always has an initial capital, with the remaining characters in lower case. For example, `SYS.TIME.WEEKDAY.WEEKDAY_STRING` returns Sunday if the value returned by the WEEKDAY function is 0 and Saturday if the value returned by the prefix is 6.

© 1997–2026 Citrix Systems, Inc. All rights reserved.

Expression prefixes for numeric data other than date and time

In addition to configuring expressions that operate on time, you can configure expressions for the following types of numeric data:

- The length of HTTP requests, the number of HTTP headers in a request, and so on.

  For more information, see Expressions for numeric HTTP payload data other than dates.
- IP and MAC addresses.

  For more information, see Expressions for IP addresses and IP subnets.
- Client and server data in regard to interface IDs and transaction throughput rate.

  For more information, see Expressions for numeric client and server data.
- Numeric data in client certificates other than dates.

  For information on these prefixes, including the number of days until certificate expiration and the encryption key size, see Prefixes for numeric data in SSL certificates.

Convert numbers to text

The following functions produce binary strings from a number returned by an expression prefix. These functions are particularly useful in the TCP rewrite feature as replacement strings for binary data. For more information about the TCP rewrite feature, see Rewrite.

All the functions return a value of type text. The endianness that some of the functions accept as a parameter is either LITTLE_ENDIAN or BIG_ENDIAN.

FUNCTION	DESCRIPTION
<number>.SIGNED8_STRING	Produces an 8-bit signed binary string representing the number. If the value is out of range, an undef condition is raised. Example: HTTP.REQ.BODY(100).GET_SIGNED8(16).SUB(3).SIGNED8_STRING
<number>.UNSIGNED8_STRING	Produces an 8-bit unsigned binary string representing the number. If the value is out of range, an undef condition is raised. Example: HTTP.REQ.BODY(100).GET_UNSIGNED8(31).ADD(3).UNSIGNED8_STRING

© 1997–2026 Citrix Systems, Inc. All rights reserved.

FUNCTION	DESCRIPTION
<number>.SIGNED16_STRING(<endianness>)	Produces a 16-bit signed binary string representing the number. If the value is out of range, an undef condition is raised. Example: HTTP.REQ.BODY(100).SKIP(12).GET_SIGNED16(0, BIG_ENDIAN).SUB(4).SIGNED16_STRING(BIG_ENDIAN)
<number>.UNSIGNED16_STRING(<endianness>)	Produces a 16-bit unsigned binary string representing the number. If the value is out of range, an undef condition is raised. Example: HTTP.REQ.BODY(100).GET_UNSIGNED16(47, LITTLE_ENDIAN).ADD(7).UNSIGNED16_STRING(LITTLE_ENDIAN)
<number>.SIGNED32_STRING(<endianness>)	Produces a 32-bit signed binary string representing the number. Example: HTTP.REQ.BODY(100).AFTER_STR("delim").GET_SIGNED32(0, BIG_ENDIAN).SUB(1).SIGNED32_STRING(BIG_ENDIAN)
<unsigned_long_number>.UNSIGNED8_STRING	Produces an 8-bit unsigned binary string representing the number. If the value is out of range, an undef condition is raised. Example: HTTP.REQ.BODY(100).GET_UNSIGNED8(24).TYPECAST_UNSIGNED_LONG_AT.ADD(12).UNSIGNED8_STRING
<unsigned_long_number>.UNSIGNED16_STRING(<endianness>)	Produces a 16-bit unsigned binary string representing the number. If the value is out of range, an undef condition is raised. Example: HTTP.REQ.BODY(100).GET_UNSIGNED16(23, LITTLE_ENDIAN).TYPECAST_UNSIGNED_LONG_AT.ADD(10).UNSIGNED16_STRING(LITTLE_ENDIAN)
<unsigned_long_number>.UNSIGNED32_STRING(<endianness>)	Produces a 32-bit unsigned binary string representing the number. If the value is out of

© 1997–2026 Citrix Systems, Inc. All rights reserved.

FUNCTION	DESCRIPTION
	range, an undef condition is raised. Example: HTTP.REQ.BODY(100).AFTER_STR("delim2") .GET_UNSIGNED32(0, BIG_ENDIAN).ADD(2).UNSIGNED32_STRIN G(BIG_ENDIAN)

Virtual server based expressions

The `SYS.VSERVER("<vserver-name>")` expression prefix enables you to identify a virtual server. You can use the following functions with this prefix to retrieve information related to the specified virtual server:

- **THROUGHPUT.** Returns the throughput of the virtual server in Mbps (Megabits per second). The value returned is an unsigned long number.

  Usage: SYS.VSERVER("vserver").THROUGHPUT
- **CONNECTIONS.** Returns the number of connections being managed by the virtual server. The value returned is an unsigned long number.

  Usage: SYS.VSERVER("vserver").CONNECTIONS
- **STATE.** Returns the state of the virtual server. The value returned is UP, DOWN, or OUT_OF_SERVICE. One of these values can therefore be passed as an argument to the EQ() operator to perform a comparison that results in a Boolean TRUE or FALSE.

  Usage: SYS.VSERVER("vserver").STATE
- **HEALTH.** Returns the percentage of services in an UP state for the specified virtual server. The value returned is an integer.

  Usage: SYS.VSERVER("vserver").HEALTH
- **RESPTIME.** Returns the response time as an integer representing the number of microseconds. Response time is the average TTFB (Time To First Byte) from all the services bound to the virtual server.

  Usage: SYS.VSERVER("vserver").RESPTIME
- **SURGECOUNT.** Returns the number of requests in the surge queue of the virtual server. The value returned is an integer.

  Usage: SYS.VSERVER("vserver").SURGECOUNT

© 1997–2026 Citrix Systems, Inc. All rights reserved.

Example 1:

The following rewrite policy aborts rewrite processing if the number of connections at the load balancing virtual server LBvserver exceeds 10000:

```
add rewrite policy norewrite_pol sys.vserver("LBvserver").connections.gt(10000) norewrite
```

Example 2:

The following rewrite action inserts a custom header, TP, whose value is the throughout at the virtual server LBvserver:

```
add rewrite action tp_header insert_http_header TP SYS.VSERVER("LBvserver").THROUGHPUT
```

Example 3:

The following audit log message action writes the average TTFB of the services bound to a virtual server, to the newnslog log file:

```
add audit messageaction log_vserver_resptime_act INFORMATIONAL "\"NS Response Time to Servers:\" + sys.vserver(\"ssllb\").resptime + \" millisec\"" -logtoNewnslog YES
```

Advanced policy expressions: Parsing HTTP, TCP, and UDP data

You can configure advanced policy expressions to evaluate the payload in an HTTP request or response. The payload associated with an HTTP connection includes HTTP headers (standard or custom headers), body, and connection URL. Also, you can evaluate and process the payload in a TCP or a UDP packet. For HTTP connections, for example, you can check whether a particular HTTP header is present or if the URL includes a particular query parameter.

You can configure expressions to transform the URL encoding and apply HTML or XML “safe” coding for subsequent evaluation. You can also use XPATH and JSON prefixes to evaluate date in XML and JSON files, respectively.

You can also use text-based and numeric Advanced policy expressions to evaluate HTTP request and response data. For more information, see Advanced policy expressions: Evaluating text and Advanced policy Expressions: Working with Dates, Times, and Numbers.

© 1997–2026 Citrix Systems, Inc. All rights reserved.

About evaluating HTTP and TCP payload

The payload of an HTTP request or response consists of HTTP protocol information such as headers, a URL, body content, and version and status information. When you configure an advanced policy expression to evaluate HTTP payload, you use an advanced policy expression prefix and, if necessary, an operator.

For example, use the following expression, which includes the `http.req.header("<header_name>")` prefix and the `exists` operator, if you want to determine whether an HTTP connection includes a custom header named "myHeader":

```
http.req.header("myHeader").exists
```

You can also combine multiple advanced policy expressions with Boolean and arithmetic operators. For example, the following compound expression can be useful with various NetScaler features, such as Integrated Caching, Rewrite, and Responder. This expression first uses the && Boolean operator to determine whether an HTTP connection includes the Content-Type header with a value of "text/html." If that operation returns a value of FALSE, the expression determines whether the HTTP connection includes a "Transfer-Encoding" or "Content-Length" header.

```
(http.req.header("Content-Type").exists && http.req.header("Content-Type").eq("text/html")) || (http.req.header("Transfer-Encoding").exists) || (http.req.header("Content-Length").exists)
```

The payload of a TCP or UDP packet is the data portion of the packet. You can configure advanced policy expressions to examine features of a TCP or UDP packet, including the following:

- Source and destination domains
- Source and destination ports
- The text in the payload
- Record types

The following expression prefixes extract text from the body of the payload:

- `HTTP.REQ.BODY(integer)`. Returns the body of an HTTP request as a multiline text object, up to the character position designated in the integer argument. If there are fewer characters in the body than is specified in the argument, the entire body is returned.

© 1997–2026 Citrix Systems, Inc. All rights reserved.

NOTE:

The HTTP.REQ based expressions don't work with the SSL_BRIDGE protocol type.

- `HTTP.RES.BODY(integer)`. Returns a portion of the HTTP response body. The length of the returned text is equal to the number in the integer argument. If there are fewer characters in the body than is specified in an integer, the entire body is returned.
- `CLIENT.TCP.PAYLOAD(integer)`. Returns TCP payload data as a string, starting with the first character in the payload and continuing for the number of characters in the integer argument.

Following is an example that evaluates to TRUE if a response body of 1024 bytes contains the string "https", and this string occurs after the string "start string" and before the string "end string":

```
http.res.body(1024).after_str("start_string").before_str("end_string").contains("https")
```

NOTE:

You can apply any text operation to the payload body. For information on operations that you can apply to text, see Advanced policy expressions: Evaluating text.

Expressions for identifying the protocol in an incoming IP packet

The following table lists the expressions that you can use to identify the protocol in an incoming packet.

EXPRESSION	DESCRIPTION
CLIENT.IP.PROTOCOL	Identifies the protocol in IPv4 packets sent by clients.
CLIENT.IPV6.PROTOCOL	Identifies the protocol in IPv6 packets sent by clients.
SERVER.IP.PROTOCOL	Identifies the protocol in IPv4 packets sent by servers.
SERVER.IPV6.PROTOCOL	Identifies the protocol in IPv6 packets sent by servers.

© 1997–2026 Citrix Systems, Inc. All rights reserved.

Arguments to the PROTOCOL function

You can pass the Internet Assigned Numbers Authority (IANA) protocol number to the PROTOCOL function. For example, if you want to determine whether the protocol in an incoming packet is TCP, you can use CLIENT.IP.PROTOCOL.EQ(6), where 6 is the IANA-assigned protocol number for TCP. For some protocols, you can pass an enumeration value instead of the protocol number. For example, instead of CLIENT.IP.PROTOCOL.EQ(6), you can use CLIENT.IP.PROTOCOL.EQ(TCP). The following table lists the protocols for which you can use enumeration values, and the corresponding enumeration values for use with the PROTOCOL function.

PROTOCOL	ENUMERATION VALUE
Transmission Control Protocol (TCP)	TCP
User Datagram Protocol (UDP)	UDP
Internet Control Message Protocol (ICMP)	ICMP
IP Authentication Header (AH), for providing authentication services in IPv4 and IPv6	AH
Encapsulating Security Payload (ESP) protocol	ESP
General Routing Encapsulation (GRE)	GRE
IP-within-IP Encapsulation Protocol	IPIP
Internet Control Message Protocol for IPv6 (ICMPv6)	ICMPv6
Fragment Header for IPv6	FRAGMENT

Use case scenarios

The protocol expressions can be used in both request-based and response-based policies. You can use the expressions in various NetScaler features, such as load balancing, WAN optimization, content switching, rewrite, and listen policies. You can use the expressions with functions such as EQ() and NE(), to identify the protocol in a policy and perform an action.

Following are some use cases for the expressions:

- In Branch Repeater load balancing configurations, you can use the expressions in a listen policy for the wildcard virtual server. For example, you can configure the wildcard virtual server

© 1997–2026 Citrix Systems, Inc. All rights reserved.

with the listen policy CLIENT.IP.PROTOCOL.EQ(TCP) so that the virtual server processes only TCP traffic and simply bridges all non-TCP traffic. Even though you can use an Access Control List instead of the listen policy, the listen policy provides better control over what traffic is processed.

- For content switching virtual servers of type ANY, you can configure content switching policies that switch requests on the basis of the protocol in incoming packets. For example, you can configure content switching policies to direct all TCP traffic to one load balancing virtual server and all non-TCP traffic to another load balancing virtual server.
- You can use the client-based expressions to configure persistence based on the protocol. For example, you can use CLIENT.IP.PROTOCOL to configure persistence on the basis of the protocols in incoming IPv4 packets.

Expressions for HTTP and cache-control headers

One common method of evaluating HTTP traffic is to examine the headers in a request or a response. A header can perform a number of functions, including the following:

- Provide cookies that contain data about the sender.
- Identify the type of data that is being transmitted.
- Identify the route that the data has traveled (the Via header).

NOTE:

If an operation is used to evaluate both header and text data, the header-based operation always overrides the text-based operation. For example, the AFTER_STR operation, when applied to a header, overrides text-based AFTER_STR operations for all instances of the current header type.

Prefixes for HTTP headers

The Prefixes for HTTP headers table for expression prefixes that extract HTTP headers.

Operations for HTTP headers

The Operations for HTTP headers table for operations that you can specify with the prefixes for HTTP headers.

Prefixes for cache-control headers

The following prefixes apply specifically to Cache-Control headers.

© 1997–2026 Citrix Systems, Inc. All rights reserved.

HTTP HEADER PREFIX	DESCRIPTION
HTTP.REQ.CACHE_CONTROL	Returns a Cache-Control header in an HTTP request.
HTTP.RES.CACHE_CONTROL	Returns a Cache-Control header in an HTTP response.

Operations for cache-control headers

You can apply any of the operations for HTTP headers to Cache-Control headers.

In addition, the following operations identify specific types of Cache-Control headers. See RFC 2616 for information about these header types.

HTTP HEADER OPERATION	DESCRIPTION
`Cache-Control header.NAME(<integer>)`	Returns as a text value the name of the Cache-Control header that corresponds to the nth component in a name-value list, as specified by `<integer>`. The index of the name-value component is 0-based. If the `<integer>` that is specified by the integer argument is greater than the number of components in the list, a zero-length text object is returned. Following is an example: `http.req.cache_control.name(3).contains("some_text")`
Cache-Control header.IS_INVALID	Returns a Boolean TRUE if the Cache-Control header is not present in the request or response. Following is an example: `http.req.cache_control.is_invalid`
`Cache-Control header.IS_PRIVATE`	Returns a Boolean TRUE if the Cache-Control header has the value Private. Following is an example: `http.req.cache_control.is_private`
Cache-Control header.IS_PUBLIC	Returns a Boolean TRUE if the Cache-Control header has the value Private. Following is an example: http.req.cache_control.is_public

© 1997–2026 Citrix Systems, Inc. All rights reserved.

HTTP HEADER OPERATION	DESCRIPTION
Cache-Control header.IS_NO_STORE	Returns a Boolean TRUE if the Cache-Control header has the value No-Store. Following is an example: http.req.cache_control.is_no_store
Cache-Control header.IS_NO_CACHE	Returns a Boolean TRUE if the Cache-Control header has the value No-Cache. Following is an example: http.req.cache_control.is_no_cache
Cache-Control header.IS_MAX_AGE	Returns a Boolean TRUE if the Cache-Control header has the value Max-Age. Following is an example: http.req.cache_control.is_max_age
Cache-Control header.IS_MIN_FRESH	Returns a Boolean TRUE if the Cache-Control header has the value Min-Fresh. Following is an example: http.req.cache_control.is_min_fresh
Cache-Control header.IS_MAX_STALE	Returns a Boolean TRUE if the Cache-Control header has the value Max-Stale. Following is an example: http.req.cache_control.is_max_stale
Cache-Control header.IS_MUST_REVALIDATE	Returns a Boolean TRUE if the Cache-Control header has the value Must-Revalidate. Following is an example: http.req.cache_control.is_must_revalidate
Cache-Control header.IS_NO_TRANSFORM	Returns a Boolean TRUE if the Cache-Control header has the value No-Transform. Following is an example: http.req.cache_control.is_no_transform
Cache-Control header.IS_ONLY_IF_CACHED	Returns a Boolean TRUE if the Cache-Control header has the value Only-If-Cached. Following is an example: http.req.cache_control.is_only_if_cached
Cache-Control header.IS_PROXY_REVALIDATE	Returns a Boolean TRUE if the Cache-Control header has the value Proxy-Revalidate.

© 1997–2026 Citrix Systems, Inc. All rights reserved.

HTTP HEADER OPERATION	DESCRIPTION
	Following is an example: http.req.cache_control.is_proxy_revalidate
Cache-Control header.IS_S_MAXAGE	Returns a Boolean TRUE if the Cache-Control header has the value S-Maxage. Following is an example: http.req.cache_control.is_s_maxage
Cache-Control header.IS_UNKNOWN	Returns a Boolean TRUE if the Cache-Control header is of an unknown type. Following is an example: http.req.cache_control.is_unknown
Cache-Control header.MAX_AGE	Returns the value of the Cache-Control header Max-Age. If this header is absent or invalid, 0 is returned. Following is an example: http.req.cache_control.max_age.le(3)
Cache-Control header.MAX_STALE	Returns the value of the Cache-Control header Max-Stale. If this header is absent or invalid, 0 is returned. Following is an example: http.req.cache_control.max_stale.le(3)
Cache-Control header.MIN_FRESH	Returns the value of the Cache-Control header Min-Fresh. If this header is absent or invalid, 0 is returned. Following is an example: http.req.cache_control.min_fresh.le(3)
Cache-Control header.S_MAXAGE	Returns the value of the Cache-Control header S-Maxage. If this header is absent or invalid, 0 is returned.Following is an example: http.req.cache_control.s_maxage.eq(2)

Expressions for extracting segments of URLs

You can extract URLs and portions of URLs, such as the host name, or a segment of the URL path. For example, the following expression identifies HTTP requests for image files by extracting image file suffixes from the URL:

```
http.req.url.suffix.eq("jpeg") || http.req.url.suffix.eq("gif")
```

© 1997–2026 Citrix Systems, Inc. All rights reserved.

Most expressions for URLs operate on text and are described in Expression Prefixes for Text in HTTP Requests and Responses. This section discusses the GET operation. The GET operation extracts text when used with the following prefixes:

- HTTP.REQ.URL.PATH
- VPN.BASEURL.PATH
- VPN.CLIENTLESS_BASEURL.PATH

The following table describes prefixes for HTTP URLs.

URL PREFIX	DESCRIPTION
HTTP.REQ.URL.PATH.GET(<n>)	Returns a slash- (“/”) separated list from the URL path. For example, consider the following URL: `<http://www.mycompany.com/dir1/dir2/dir3/index.html?a=1>`. The following expression returns dir1 from this URL: `<http.req.url.path.get(1)>`. The following expression returns dir2: http.req.url.path.get(2)
HTTP.REQ.URL.PATH.GET_REVERSE(<n>)	Returns a slash- (“/”) separated list from the URL path, starting from the end of the path. For example, consider the following URL: `<http://www.mycompany.com/dir1/dir2/dir3/index.html?a=1>`. The following expression returns index.html from this URL: `<http.req.url.path.get_reverse(0)>`. The following expression returns dir3: http.req.url.path.get_reverse(1)

Expressions for HTTP status codes and numeric HTTP payload data other than dates

The following table describes prefixes for numeric values in HTTP data other than dates.

PREFIX	DESCRIPTION
HTTP.REQ.CONTENT_LENGTH	Returns the length of an HTTP request as a number. Following is an example: http.req.content_length < 500

© 1997–2026 Citrix Systems, Inc. All rights reserved.

PREFIX	DESCRIPTION
HTTP.RES.CONTENT_LENGTH	Returns the length of the HTTP response as a number. Following is an example: http.res.content_length <= 1000
HTTP.RES.STATUS	Returns the response status code
HTTP.RES.IS_REDIRECT	Returns a Boolean TRUE if the response code is associated with a redirect. Following are the redirect response codes: 300 (Multiple Choices), 301 (Moved Permanently), 302 (Found), 303 (See Other), 305 (Use Proxy), and 307 (Temporary Redirect). Note: Status code 304 is not considered a redirect HTTP response status code. Status code 306 is unused.

SIP expressions

The NetScaler Advanced policy expressions language contains a number of expressions that operate on Session Initiation Protocol (SIP) connections. These expressions are intended to be used in policies for any supported protocol that operates on a request/response basis. These expressions can be used in content switching, rate limiting, responder, and rewrite policies.

Certain limitations apply to SIP expressions used with responder policies. Only the DROP, NOOP or RESPONDWITH actions are allowed on a SIP load balancing virtual server. Responder policies can be bound to a load balancing virtual server, an override global bind point, a default global bind point, or a sip_udp policy label.

The header format used by the SIP protocol is similar to that used by the HTTP protocol, so many of the new expressions look and function much like their HTTP analogs. Each SIP header consists of a line that includes the SIP method, the URL, and the version, followed by a series of name-value pairs that look like HTTP headers.

Following is a sample SIP header that is referred to in the expressions tables beneath it:

```
INVITE sip:16@www.sip.com:5060;transport=udp SIP/2.0

Record-Route: <sip:200.200.100.22;lr=on>

Via: SIP/2.0/UDP 200.200.100.22;branch=z9hG4bK444b.c8e103d1.0;rport=5060;
```

© 1997–2026 Citrix Systems, Inc. All rights reserved.

```
    received=10.102.84.18
Via: SIP/2.0/UDP 10.102.84.180:5060;branch=z9hG4bK03e76d0b;rport=5060;
    received=10.102.84.160
From: "12" <sip:12@sip_example.com>;tag=00127f54ec85a6d90cc14f45-53cc0185
To: "16" <sip:16@sip_example.com>;tag=00127f54ec85a6d90cc14f45-53cc0185
Call-ID: 00127f54-ec850017-0e46f5b9-5ec149c2@10.102.84.180
Max-Forwards: 69CSeq: 101 INVITE
User-Agent: Cisco-CP7940G/8.0
Contact: <sip:12@10.102.84.180:5060;transport=udp>
Expires: 180
Accept: application/sdp
Allow: ACK,BYE,CANCEL,INVITE,NOTIFY,OPTIONS,REFER,REGISTER,UPDATE
Supported: replaces,join,norefersub
Content-Length: 277
Content-Type: application/sdp
Content-Disposition: session;handling=optiona
```

SIP reference tables

The following tables contain lists of expressions that operate on SIP headers. The first table contains expressions that apply to request headers. Most response-based expressions are nearly the same as the corresponding request-based expressions. To create a response expression from the corresponding request expression, you change the first two sections of the expression from SIP.REQ to SIP.RES, and make other obvious adjustments. The second table contains those response expressions that are unique to responses and have no request equivalents. You can use any element in the following tables as a complete expression on its own, or you can use various operators to combine these expression elements with others to form more complex expressions.

© 1997–2026 Citrix Systems, Inc. All rights reserved.

SIP REQUEST EXPRESSIONS

EXPRESSION	DESCRIPTION
SIP.REQ.METHOD	Operates on the method of the SIP request. The supported SIP request methods are ACK, BYE, CANCEL, INFO, INVITE, MESSAGE, NOTIFY, OPTIONS, PRACK, PUBLISH, REFER, REGISTER, SUBSCRIBE, and UPDATE. This expression is a derivative of the text class, so all operations that are applicable to text are applicable to this method. For example, for a SIP request of INVITE sip:16@10.102.84.181:5060;transport=udp SIP/2.0, this expression returns INVITE.
SIP.REQ.URL	Operates on the SIP request URL. This expression is a derivative of the text class, so all operations that are applicable to text are applicable to this method. For example, for a SIP request of INVITE sip:16@10.102.84.181:5060;transport=udp SIP/2.0, this expression returnssip:16@10.102.84.181:5060;transport=udp.
SIP.REQ.URL.PROTOCOL	Returns the URL protocol. For example, for a SIP URL ofsip:16@www.sip.com:5060;transport=udp, this expression returns sip.
SIP.REQ.URL.HOSTNAME	Returns the hostname portion of the SIP URL. For example, for a SIP URL ofsip:16@www.sip.com:5060;transport=udp, this expression returns www.sip.com:5060.
SIP.REQ.URL.HOSTNAME.PORT	Returns the port portion of the SIP URL hostname. If no port is specified, this expression returns the default SIP port, 5060. For example, for a SIP hostname of www.sip.com:5060, this expression returns 5060.

© 1997–2026 Citrix Systems, Inc. All rights reserved.

EXPRESSION	DESCRIPTION
SIP.REQ.URL.HOSTNAME.DOMAIN	Returns the domain name portion of the SIP URL hostname. If the host is an IP address, then this expression returns an incorrect result. For example, for a SIP hostname of www.sip.com:5060, this expression returns sip.com. For a SIP hostname of 192.168.43.15:5060, this expression returns an error.
SIP.REQ.URL.HOSTNAME.SERVER	Returns the server portion of the host. For example, for a SIP hostname of www.sip.com:5060, this expression returns www.
SIP.REQ.URL.USERNAME	Returns the username that precedes the @ character. For example, for a SIP URL of sip:16@www.sip.com:5060;transport=udp, this expression returns 16.
SIP.REQ.VERSION	Returns the SIP version number in the request. For example, for a SIP request of INVITE sip:16@10.102.84.181:5060;transport=udp SIP/2.0, this expression returns SIP/2.0.
SIP.REQ.VERSION.MAJOR	Returns the major version number (the number to the left of the period). For example, for a SIP version number of SIP/2.0, this expression returns 2.
SIP.REQ.VERSION.MINOR	Returns the minor version number (the number to the right of the period). For example, for a SIP version number of SIP/2.0, this expression returns 0.
SIP.REQ.CONTENT_LENGTH	Returns the contents of the Content-Length header. This expression is a derivative of thesip_header_t class, so all operations that are available for SIP headers can be used. For example, for a SIP Content-Length header of Content-Length: 277, this expression returns 277.

© 1997–2026 Citrix Systems, Inc. All rights reserved.

EXPRESSION	DESCRIPTION
SIP.REQ.TO	Returns the contents of the To header. For example, for a SIP To header of To: "16" <sip:16@sip_example.com>;tag=00127f54ec85a6d90cc14f45-53cc0185, this expression returns "16" <sip:16@sip_example.com>;tag=00127f54ec85a6d90cc14f45-53cc0185.
SIP.REQ.TO.ADDRESS	Returns the SIP URI, which is found in the sip_url object. All operations that are available for SIP URIs can be used. For example, for a SIP To header of To: "16" <sip:16@sip_example.com>;tag=00127f54ec85a6d90cc14f45-53cc0185, this expression returns sip:16@sip_example.com.
SIP.REQ.TO.DISPLAY_NAME	Returns the display name portion of the To header. For example, for a SIP To header of To: "16" <sip:16@sip_example.com>;tag=00127f54ec85a6d90cc14f45-53cc0185, this expression returns 16.
SIP.REQ.TO.TAG	Returns the "tag" value from the "tag" name value pair in the TO header. For example, for a SIP To header of To: "16" <sip:16@sip_example.com>;tag=00127f54ec85a6d90cc14f45-53cc0185, this expression returns 00127f54ec85a6d90cc14f45-53cc0185.
SIP.REQ.FROM	Returns the contents of the From header. For example, for a SIP From header of From: "12" <sip:12@sip_example.com>;tag=00127f54ec85a6d90cc14f45-53cc0185, this expression returns sip:12@sip_example.com.
SIP.REQ.FROM.ADDRESS	Returns the SIP URI, which is found in the sip_url object. All operations that are available for SIP URIs can be used. For example, for a SIP From header of From: "12"

© 1997–2026 Citrix Systems, Inc. All rights reserved.

EXPRESSION	DESCRIPTION
	<sip:12@sip_example.com>;tag=00127f54ec85a6d90cc14f45-53cc0185, this expression returns sip:12@sip_example.com.
SIP.REQ.FROM.DISPLAY_NAME	Returns the display name portion of the To header. For example, for a SIP From header of From: "12" <sip:12@sip_example.com>;tag=00127f54ec85a6d90cc14f45-53cc0185, this expression returns 12.
SIP.REQ.FROM.TAG	Returns the "tag" value from the "tag" name/value pair in the TO header. For example, for a SIP From header of From: "12" <sip:12@sip_example.com>;tag=00127f54ec85a6d90cc14f45-53cc0185, this expression returns 00127f54ec85a6d90cc14f45-53cc0185.
SIP.REQ.VIA	Returns the complete Via header. If there are multiple Via headers in the request, returns the last Via header. For example, for the two Via headers in the sample SIP header, this expression returns Via: SIP/2.0/UDP 10.102.84.180:5060;branch=z9hG4bK03e76d0b;rport=5060;received=10.102.84.160.
SIP.REQ.VIA.SENTBY_ADDRESS	Returns the address that sent the request. For example, for the Via header Via: SIP/2.0/UDP 10.102.84.180:5060;branch=z9hG4bK03e76d0b;rport=5060;received=10.102.84.160, this expression returns 10.102.84.180.
SIP.REQ.VIA.SENTBY_PORT	Returns the port that sent the request. For example, for the Via header Via: SIP/2.0/UDP 10.102.84.180:5060;branch=z9hG4bK03e76d0b;rport=5060;received=10.102.84.160, this expression returns 5060.
SIP.REQ.VIA.RPORT	Returns the value from the rport name/value pair. For example, for the Via header Via: SIP/2.0/UDP

© 1997–2026 Citrix Systems, Inc. All rights reserved.

EXPRESSION	DESCRIPTION
	10.102.84.180:5060;branch=z9hG4bK03e76d0b;rport=5060;received=10.102.84.160, this expression returns 5060.
SIP.REQ.VIA.BRANCH	Returns the value from the branch name/value pair. For example, for the Via header Via: SIP/2.0/UDP 10.102.84.180:5060;branch=z9hG4bK03e76d0b;rport=5060;received=10.102.84.160, this expression returns z9hG4bK03e76d0b.
SIP.REQ.VIA.RECEIVED	Returns the value from the received name/value pair. For example, for the Via header Via: SIP/2.0/UDP 10.102.84.180:5060;branch=z9hG4bK03e76d0b;rport=5060;received=10.102.84.160, this expression returns 10.102.84.160.
SIP.REQ.CALLID	Returns the contents of the Callid header. This expression is a derivative of the sip_header_t class, so all operations that are available for SIP headers can be used. For example, for a SIP Callid header ofCall-ID: 00127f54-ec850017-0e46f5b9-5ec149c2@10.102.84.180, this expression returns00127f54-ec850017-0e46f5b9-5ec149c2@10.102.84.180.
SIP.REQ.CSEQ	Returns the CSEQ number from the CSEQ, as an integer. For example, for a SIP CSEQ header of CSeq: 101 INVITE, this expression returns 101.
SIP.REQ.HEADER(<header_name>)	Returns the specified SIP header. For <header_name>, substitute the name of the header that you want. For example, to return the SIP From header, you would type SIP.REQ.HEADER("From").
SIP.REQ.HEADER(<header_name>).INSTANCE(<line_number>)	Returns the specified instance of the specified SIP header. Multiple instances of the same SIP header can occur. Where you want a specific

© 1997–2026 Citrix Systems, Inc. All rights reserved.

EXPRESSION	DESCRIPTION
	instance of such a SIP header (for example, a specific Via header), you can specify that header by typing a number as the <line_number>. Header instances are matched from last (0) to first. In other words, SIP.REQ.HEADER("Via").INSTANCE(0) returns the last instance of the Via header, while SIP.REQ.HEADER("Via").INSTANCE(1) returns the last instance but one of the Via header, and so on. For example, if used on the example SIP header, SIP.REQ.HEADER("Via").INSTANCE(1) returnsVia: SIP/2.0/UDP 10.102.84.180:5060;branch=z9hG4bK03e76d0b;rport=5060.
SIP.REQ.HEADER(<header_name>).VALUE(<line_number>)	Returns the contents of the specified instance of the specified SIP header. The usage is nearly the same as the previous expression. For example, if used on the SIP header example in the preceding table entry, SIP.REQ.HEADER("Via").VALUE(1) returns SIP/2.0/UDP 10.102.84.180:5060;branch=z9hG4bK03e76d0b;rport=5060.
SIP.REQ.HEADER(<header_name>).COUNT	Returns the number of instances of a particular header as an integer. For example, if used on the SIP header example above, SIP.REQ.HEADER("Via").COUNT returns 2.
SIP.REQ.HEADER(<header_name>).EXISTS	Returns a boolean value of true or false, depending upon whether the specified header exists or not. For example, if used on the SIP header example above, SIP.REQ.HEADER("Expires").EXISTSreturns true, while SIP.REQ.HEADER("Caller-ID").EXISTS returns false.
SIP.REQ.HEADER(<header_name>).LIST	Returns the comma-separated parameter list in the specified header. For example, if used on

© 1997–2026 Citrix Systems, Inc. All rights reserved.

EXPRESSION	DESCRIPTION
	the SIP header example above, SIP.REQ.HEADER("Allow").LIST returns ACK,BYE,CANCEL,INVITE,NOTIFY,OPTIONS ,REFER,REGISTER,UPDATE. You can append the string .GET(<list_item_number>) to select a specific list item. For example, to get the first item (ACK) from the above list, you would type SIP.REQ.HEADER("Allow").LIST.GET(0). To extract the second item (BYE), you would type SIP.REQ.HEADER("Allow").LIST.GET(1). Note: If the specified header contains a list of name/ value pairs, the entire name/value pair is returned.
SIP.REQ.HEADER(<header_name>).TYPECA ST_SIP_HEADER_T("<in_header_name>")	Typecasts <header_name> to <in_header_name>. Any text can be typecasted to thesip_header_t class, after which all header-based operations can be used. After you perform this operation, you can apply all operations that can be used with <in_header_name>. For example, the expression SIP.REQ.CONTENT_LENGTH.TYPECAST_SI P_HEADER_T typecasts all instances of the Content-Length header. After you perform this operation, you can apply all header operations to all instances of the specified header.
SIP.REQ.HEADER(<header_name>).CONTAI NS(<string>).	Returns boolean true if the specified text string is present in any instance of the specified header. Operates on all the instances of the specified header. Header instances are matched from last (0) to first.
SIP.REQ.HEADER(<header_name>).EQUALS _ANY(<patset>)	Returns boolean true if any pattern associated with <patset> matches any content in any instance of the specified header. Operates on all the instances of the specified header. Header instances are matched from last (0) to first.

© 1997–2026 Citrix Systems, Inc. All rights reserved.

EXPRESSION	DESCRIPTION
SIP.REQ.HEADER(<header_name>).CONTAINS_ANY(<patset>)	Returns Boolean true if any pattern associated with <patset> matches any content in any instance of the specified header. Operates on all the instances of the specified header. Header instances are matched from last (0) to first.
SIP.REQ.HEADER(<header_name>).CONTAINS_INDEX(<patset>)	Returns the index of the matching pattern associated with <patset> if that pattern matches any content in any instance of the specified header. Operates on all the instances of the specified header. Header instances are matched from last (0) to first.
SIP.REQ.HEADER(<header_name>).EQUALS_INDEX(<patset>)	Returns the index of the matching pattern associated with <patset> if that pattern matches any instance of the specified header. Operates on all the instances of the specified header. Header instances are matched from last (0) to first.
SIP.REQ.HEADER(<header_name>).SUBSTR(<string>)	If the specified string is present in any instance of the specified header, this expression returns that string. For example, for the SIP header Via: SIP/2.0/UDP 10.102.84.180:5060;branch=z9hG4bK03e76d0b;rport=5060;received=10.102.84.160",SIP.REQ.HEADER("Via").SUBSTR("rport=5060") returns "rport=5060".SIP.REQ.HEADER("Via").SUBSTR("rport=5061") returns an empty string.
SIP.REQ.HEADER(<header_name>).AFTER_STR(<string>)	If the specified string is present in any instance of the specified header, this expression returns the string immediately after that string. For example, for the SIP header Via: SIP/2.0/UDP 10.102.84.180:5060;branch=z9hG4bK03e76d0b;rport=5060;received=10.102.84.160, the expression SIP.REQ.HEADER("Via").AFTER_STR("rport=") returns 5060.

© 1997–2026 Citrix Systems, Inc. All rights reserved.

EXPRESSION	DESCRIPTION
SIP.REQ.HEADER(<header_name>).REGEX_MATCH(<regex>)	Returns boolean true if the specified regular expression (regex) matches any instance of the specified header. You must specify the regular expression in the following format: re<delimiter>regular expression<same delimiter>. The regular expression cannot be larger than 1499 characters in length. It must conform to the PCRE regular expression library. See `<http://www.pcre.org/pcre.txt>` for documentation on PCRE regular expression syntax. The pcrepattern man page also has useful information on specifying patterns by using PCRE regular expressions. The regular expression syntax supported in this expression has some differences from PCRE. Back references are not allowed. You should avoid recursive regular expressions; although some work, many do not. The dot (.) metacharacter matches newlines. Unicode is not supported.SET_TEXT_MODE(IGNORECASE) overrides the (?i) internal option specified in the regular expression.
SIP.REQ.HEADER(<header_name>).REGEX_SELECT(<regex>)	If the specified regex matches any text in any instance of the specified header, this expression returns the text. For example, for the SIP header Via: SIP/2.0/UDP 10.102.84.180:5060;branch=z9hG4bK03e76d0b;rport=5060;received=10.102.84.160, the expression SIP.REQ.HEADER("Via").REGEX_SELECT("received=[0-9]{1,3}.[0-9]{1,3}.[0-9]{1,3}.[0-9]{1,3}") returns received=10.102.84.160.
SIP.REQ.HEADER(<header_name>).AFTER_REGEX(<regex>)	If the specified regex matches any text in any instance of the specified header, this expression returns the string immediately after that text. For example, for the SIP header Via: SIP/2.0/UDP 10.102.84.180:5060;branch=z9hG4bK03e76d0

© 1997–2026 Citrix Systems, Inc. All rights reserved.

EXPRESSION	DESCRIPTION
	b;rport=5060;received=10.102.84.160, the expression SIP.REQ.HEADER("Via").AFTER_REGEX("received=") returns10.102.84.160.
SIP.REQ.HEADER(<header_name>).BEFORE_REGEX(<regex>)	If the specified regex matches any text in any instance of the specified header, this expression returns the string immediately before that text. For example, for the SIP header Via: SIP/2.0/UDP 10.102.84.180:5060;branch=z9hG4bK03e76d0b;rport=5060;received=10.102.84.160, the expression SIP.REQ.HEADER("Via").BEFORE_REGEX("[0-9]{1,3}.[0-9]{1,3}.[0-9]{1,3}.[0-9]{1,3}") returns received=.
SIP.REQ.FULL_HEADER	Returns the entire SIP header, including the terminating CR/LF.
SIP.REQ.IS_VALID	Returns boolean true if the request format is valid.
SIP.REQ.BODY(<length>)	Returns the request body, up to the specified length. If the specified length is greater than the length of the request body, this expression returns the entire request body.
SIP.REQ.LB_VSERVER	Returns the name of the load balancing virtual server (LB vserver) that is serving the current request.
SIP.REQ.CS_VSERVER	Returns the name of the content switching virtual server (CS vserver) that is serving the current request.

© 1997–2026 Citrix Systems, Inc. All rights reserved.

SIP RESPONSE EXPRESSIONS

EXPRESSION	DESCRIPTION
SIP.RES.STATUS	Returns the SIP response status code. For example, if the first line of the response is SIP/2.0 100 Trying, this expression returns 100.
SIP.RES.STATUS_MSG	Returns the SIP response status message. For example, if the first line of the response is SIP/2.0 100 Trying, this expression returns Trying.
SIP.RES.IS_REDIRECT	Returns boolean true if the response code is a redirect.
SIP.RES.METHOD	Returns the response method extracted from the request method string in the CSeq header.

Operations for HTTP, HTML, and XML encoding and "safe" characters

The following operations work with the encoding of HTML data in a request or response and XML data in a POST body.

- **\<text\>.HTML_XML_SAFE:** Transforms special characters into XML safe format, as in the following examples:

  A left-pointing angle bracket (\<) is converted to < A right-pointing angle bracket (\>) is converted to > An ampersand (&) is converted to & This operation safeguards against cross-site scripting attacks. Maximum length of the transformed text is 2048 bytes. This is a read-only operation.

  After applying the transformation, additional operators that you specify in the expression are applied to the selected text. Following is an example:

  http.req.url.query.html_xml_safe. contains("myQueryString")

- **\<text\>.HTTP_HEADER_SAFE:** Converts all new line ('\n') characters in the input text to '%0A' to enable the input to be used safely in HTTP headers.

  This operation safeguards against response-splitting attacks.

  The maximum length of the transformed text is 2048 bytes. This is a read-only operation.

© 1997–2026 Citrix Systems, Inc. All rights reserved.

- **\<text\>.HTTP_URL_SAFE:** Converts unsafe URL characters to '%xx' values, where "xx" is a hex-based representation of the input character. For example, the ampersand (&) is represented as %26 in URL-safe encoding. The maximum length of the transformed text is 2048 bytes. This is a read-only operation.

  Following are URL safe characters. All others are unsafe:

  - Alpha-numeric characters: a-z, A-Z, 0-9
  - Asterix: "*"
  - Ampersand: "&"
  - At-sign: "@"
  - Colon: ":"
  - Comma: ","
  - Dollar: "$"
  - Dot: "."
  - Equals: "="
  - Exclamation mark: "!"
  - Hyphen: "-"
  - Open and close parentheses: "(", ")"
  - Percent: "%"
  - Plus: "+"
  - Semicolon: ";"
  - Single quote: "'"
  - Slash: "/"
  - Question mark: "?"
  - Tilde: "~"
  - Underscore: "_"
- **\<text\>.MARK_SAFE:**

  Marks the text as safe without applying any type of data transformation.
- **\<text\>.SET_TEXT_MODE(URLENCODED|NOURLENCODED)**

© 1997–2026 Citrix Systems, Inc. All rights reserved.

Transforms all %HH encoding in the byte stream. This operation works with characters (not bytes). By default, a single byte represents a character in ASCII encoding. However, if you specify URLENCODED mode, three bytes can represent a character.

In the following example, a PREFIX(3) operation selects the first 3 characters in a target.

```
http.req.url.hostname.prefix(3)
```

In the following example, the NetScaler can select up to 9 bytes from the target:

```
http.req.url.hostname.set_text_mode(urlencoded).prefix(3)
```

- **\<text\>.SET_TEXT_MODE(PLUS_AS_SPACE|NO_PLUS_AS_SPACE):**

  Specifies how to treat the plus character (+). The PLUS_AS_SPACE option replaces a plus character with white space. For example, the text "hello+world" becomes "hello world." The NO_PLUS_AS_SPACE option leaves plus characters as they are.

- **\<text\>.SET_TEXT_MODE(BACKSLASH_ENCODED|NO_BACKSLASH_ENCODED):**

  Specifies whether or not backslash decoding is performed on the text object represented by \<text\>.

  If BACKSLASH_ENCODED is specified, the SET_TEXT_MODE operator performs the following operations on the text object:

  - All occurrences of "\XXX" will be replaced with the character "Y" (where XXX represents a number in the octal system and Y represents the ASCII equivalent of XXX). The valid range of octal values for this type of encoding is 0 to 377. For example, the encoded text "http\72//" and http\072//" will both be decoded to `<http://>`, where the colon (:) is the ASCII equivalent of the octal value "72".
  - All occurrences of "\xHH" will be replaced with the character "Y" (HH represents a number in the hexadecimal system and Y denotes the ASCII equivalent of HH. For example, the encoded text "http\x3a//" will be decoded to `<http://>`, where the colon (:) is the ASCII equivalent of the hexadecimal value "3a".
  - All occurrences of "\\uWWXX" will be replaced with the character sequence "YZ" (Where WW and XX represent two distinct hexadecimal values and Y and Z represent their ASCII equivalents of WW and XX respectively. For example, the encoded text "http%u3a2f/" and "http%u003a//" will both be decoded to `<http://>`, where "3a" and "2f" are two hexadecimal values and the colon (:) and forward slash ("/") represent their ASCII equivalents respectively.

© 1997–2026 Citrix Systems, Inc. All rights reserved.

- All occurrences of "\b", "\n", "\t", "\f", and "\r" are replaced with the corresponding ASCII characters.

If NO_BACKSLASH_ENCODED is specified, backslash decoding is not performed on the text object.

- **\<text\>.SET_TEXT_MODE(BAD_ENCODE_RAISE_UNDEF| NO_BAD_ENCODE_RAISE_UNDEF):**

  Performs the associated undefined action if either the URLENCODED or the BACKSLASH_ENCODED mode is set and bad encoding corresponding to the specified encoding mode is encountered in the text object represented by \<text\>.

  If NO_BAD_ENCODE_RAISE_UNDEF is specified, the associated undefined action will not be performed when bad encoding is encountered in the text object represented by\<text\>.

Expressions for TCP, UDP, and VLAN data

TCP and UDP data take the form of a string or a number. For expression prefixes that return string values for TCP and UDP data, you can apply any text-based operations. For more information, see Advanced policy expressions: Evaluating text.

For expression prefixes that return numeric value, such as a source port, you can apply an arithmetic operation. For more information, see Basic operations on expression prefixes and Compound operations for numbers.

The following table describes prefixes that extract TCP and UDP data from client.

GET OPERATION	DESCRIPTION
CLIENT.TCP.PAYLOAD(`<integer>`)	Returns TCP payload data as a string, starting with the first character in the payload and continuing for the number of characters in the `<integer>` argument. You can apply any text-based operation to this prefix.
CLIENT.TCP.SRCPORT	Returns the ID of the current packet's source port as a number.
CLIENT.TCP.DSTPORT	Returns the ID of the current packet's destination port as a number.

© 1997–2026 Citrix Systems, Inc. All rights reserved.

GET OPERATION	DESCRIPTION
CLIENT.TCP.OPTIONS	Returns the TCP options set by the client. Examples of TCP options are Maximum Segment Size (MSS), Window Scale, Selective Acknowledgements (SACK), and Time Stamp Option. The COUNT, TYPE(<type>), and TYPE_NAME(<m>) operators can be used with this prefix. For the TCP options set by the server, see the SERVER.TCP.OPTIONS prefix.
CLIENT.TCP.OPTIONS.COUNT	Returns the number of TCP options that the client has set.
CLIENT.TCP.OPTIONS.TYPE(<type>)	Returns the value of the TCP option whose type (or option kind) is specified as the argument. The value is returned as a string of bytes in big endian format (or network byte order). Parameters: type - Type value
CLIENT.TCP.OPTIONS.TYPE_NAME(<m>)	Returns the value of the TCP option whose enumeration constant is specified as the argument. The enumeration constants that you can pass as the argument are REPEATER, TIMESTAMP, SACK_PERMITTED, WINDOW, and MAXSEG. To specify the TCP option kind instead of these enumeration constants, use CLIENT.TCP.OPTIONS.TYPE(<type>). For other TCP options, you must use CLIENT.TCP.OPTIONS.TYPE(<type>). Parameters: m - TCP option enumeration constant
CLIENT.TCP.REPEATER_OPTION.EXISTS	Returns a Boolean TRUE if Repeater TCP options exist.
CLIENT.TCP.REPEATER_OPTION.IP	Returns the branch repeater's IPv4 address from the Repeater TCP options.
CLIENT.TCP.REPEATER_OPTION.MAC	Returns the branch repeater's MAC address from the Repeater TCP options.
CLIENT.UDP.DNS.DOMAIN	Returns the DNS domain name.

© 1997–2026 Citrix Systems, Inc. All rights reserved.

GET OPERATION	DESCRIPTION
CLIENT.UDP.DNS.DOMAIN.EQ("<hostname>")	Returns a Boolean TRUE if the domain name matches the <hostname> argument. The comparison is case insensitive. Following is an example: client.udp.dns.domain.eq("www.mycompany.com")
CLIENT.UDP.DNS.IS_AAAAREC	Returns a Boolean TRUE if the record type is AAAA. These types of records indicate an IPv6 address in forward lookups.
CLIENT.UDP.DNS.IS_ANYREC	Returns a Boolean TRUE if it is of any record type.
CLIENT.UDP.DNS.IS_AREC	Returns a Boolean TRUE if the record is type A. Type A records provide the host address.
CLIENT.UDP.DNS.IS_CNAMEREC	Returns a Boolean TRUE if the record is of type CNAME. In systems that use multiple names to identify a resource, there is one canonical name and a number of aliases. The CNAME provides the canonical name.
CLIENT.UDP.DNS.IS_MXREC	Returns a Boolean TRUE if the record is of type MX (mail exchanger). This DNS record describes a priority and a host name. The MX records for the same domain name specify the email servers in the domain and the priority for each server.
CLIENT.UDP.DNS.IS_NSREC	Returns a Boolean TRUE if the record is of type NS. This is a name server record that includes a host name with an associated A record. This enables locating the domain name that is associated with the NS record.
CLIENT.UDP.DNS.IS_PTRREC	Returns a Boolean TRUE if the record is of type PTR. This is a domain name pointer and is often used to associate a domain name with an IPv4 address.

© 1997–2026 Citrix Systems, Inc. All rights reserved.

GET OPERATION	DESCRIPTION
CLIENT.UDP.DNS.IS_SOAREC	Returns a Boolean TRUE if the record is of type SOA. This is a start of authority record.
CLIENT.UDP.DNS.IS_SRVREC	Returns a Boolean TRUE if the record is of type SRV. This is a more general version of the MX record.
CLIENT.UDP.DSTPORT	Returns the numeric ID of the current packet's UDP destination port.
CLIENT.UDP.SRCPORT	Returns the numeric ID of the current packet's UDP source port.
CLIENT.UDP.LENGTH	Returns the numeric ID of the current packet's UDP length.
CLIENT.UDP.CHECKSUM	Returns the numeric ID of the current packet's UDP checksum.
CLIENT.UDP.PAYLOAD	Returns current packet's UDP payload.
CLIENT.UDP.RADIUS	Returns RADIUS data for the current packet.
CLIENT.UDP.RADIUS.ATTR_TYPE(<type>)	Returns the value for the attribute type specified as the argument.
CLIENT.UDP.RADIUS.USERNAME	Returns the RADIUS user name.
CLIENT.TCP.MSS	Returns the maximum segment size (MSS) for the current connection as a number.
CLIENT.VLAN.ID	Returns the numeric ID of the VLAN through which the current packet entered the NetScaler.

The following table describes prefixes that extract TCP and UDP data from server.

GET OPERATION	DESCRIPTION
SERVER.TCP.DSTPORT	Returns the numeric ID of the current packet's destination port.

© 1997–2026 Citrix Systems, Inc. All rights reserved.

GET OPERATION	DESCRIPTION
SERVER.TCP.SRCPORT	Returns the numeric ID of the current packet's source port.
SERVER.TCP.OPTIONS	Returns the TCP options set by the server. Examples of TCP options are Maximum Segment Size (MSS), Window Scale, Selective Acknowledgements (SACK), and Time Stamp Option. The COUNT, TYPE(<type>), and TYPE_NAME(<m>) operators can be used with this prefix. For the TCP options set by the client, see the CLIENT.TCP.OPTIONS prefix.
SERVER.TCP.OPTIONS.COUNT	Returns the number of TCP options that the server has set.
SERVER.TCP.OPTIONS.TYPE(<type>)	Returns the value of the TCP option whose type (or option kind) is specified as the argument. The value is returned as a string of bytes in big endian format (or network byte order). Parameters: type - Type value
SERVER.TCP.OPTIONS.TYPE_NAME(<m>)	Returns the value of the TCP option whose enumeration constant is specified as the argument. The enumeration constants that you can pass as the argument are REPEATER, TIMESTAMP, SACK_PERMITTED, WINDOW, and MAXSEG. To specify the TCP option kind instead of these enumeration constants, use CLIENT.TCP.OPTIONS.TYPE(<type>). For other TCP options, you must use CLIENT.TCP.OPTIONS.TYPE(<type>). Parameters: m - TCP option enumeration constant
SERVER.VLAN	Operates on the VLAN through which the current packet entered the NetScaler.
SERVER.UDP.DSTPORT	Returns the numeric ID of the current packet's UDP destination port.

© 1997–2026 Citrix Systems, Inc. All rights reserved.

GET OPERATION	DESCRIPTION
SERVER.UDP.SRCPORT	Returns the numeric ID of the current packet's UDP source port.
SERVER.UDP.LENGTH	Returns the numeric ID of the current packet's UDP length.
SERVER.UDP.CHECKSUM	Returns the numeric ID of the current packet's UDP checksum.
SERVER.UDP.PAYLOAD	Returns current packet's UDP payload.
SERVER.VLAN.ID	Returns the numeric ID of the VLAN through which the current packet entered the NetScaler.

Expressions for evaluating a DNS message and identifying its carrier protocol

You can evaluate DNS requests and responses by using expressions that begin with DNS.REQ and DNS.RES, respectively. You can also identify the transport layer protocol that is being used to send the DNS messages.

The following functions return the contents of a DNS query.

FUNCTION	DESCRIPTION
DNS.REQ.QUESTION.DOMAIN	Return the domain name (the value of the QNAME field) in the question section of the DNS query. The domain name is returned as a text string, which can be passed to EQ(), NE(), and any other functions that work with text.
DNS.REQ.QUESTION.TYPE	Return the query type (the value of the QTYPE field) in the DNS query. The field indicates the type of resource record (for example, A, NS, or CNAME) for which the name server is being queried. The returned value can be compared to one of the following values by using the EQ() and NE()functions: A, AAAA, NS, SRV, PTR, CNAME, SOA, MX, and ANY. Note: You can use only the EQ() and NE() functions with

© 1997–2026 Citrix Systems, Inc. All rights reserved.

FUNCTION	DESCRIPTION
	the TYPE function. Example: DNS.REQ.QUESTION.TYPE.EQ(MX)

The following functions return the contents of a DNS response.

FUNCTION	DESCRIPTION
DNS.RES.HEADER.RCODE	Return the response code (the value of the RCODE field) in the header section of the DNS response. You can use only the EQ() and NE() functions with the RCODE function. Following are the possible values: NOERROR, FORMERR, SERVFAIL, NXDOMAIN, NOTIMP, and REFUSED.
DNS.RES.QUESTION.DOMAIN	Return the domain name (the value of the QNAME field) in the question section of the DNS response. The domain name is returned as a text string, which can be passed to EQ(), NE(), and any other functions that work with text.
DNS.RES.QUESTION.TYPE	Return the query type (the value of the QTYPE field) in the question section of the DNS response. The field indicates the type of resource record (for example, A, NS, or CNAME) that is contained in the response. The returned value can be compared to one of the following values by using the EQ()and NE() functions: A, AAAA, NS, SRV, PTR, CNAME, SOA, MX, and ANY. You can use only the EQ() and NE() functions with the TYPE function. Example: DNS.RES.QUESTION.TYPE.EQ(SOA)

The following functions return the transport layer protocol name.

© 1997–2026 Citrix Systems, Inc. All rights reserved.

FUNCTION	DESCRIPTION
DNS.REQ.TRANSPORT	Return the name of the transport layer protocol that was used to send the DNS query. Possible values returned are TCP, DOT, and UDP. You can use only the EQ() and NE() functions with the TRANSPORT function. Example: DNS.REQ.TRANSPORT.EQ(TCP)
DNS.RES.TRANSPORT	Return the name of the transport layer protocol that was used for the DNS response. Possible values returned are TCP, DOT, and UDP. You can use only the EQ() and NE() functions with the TRANSPORT function. Example: DNS.RES.TRANSPORT.EQ(TCP)

The following functions return the name of the matched location when the query contains or does not contain the DNS ECS option.

FUNCTION	DESCRIPTION
DNS.REQ.OPT.ECS.IP.MATCHES_LOCATION	Return the name of the matched location that was used in the query with the DNS ECS option. Example: (DNS.REQ.OPT.ECS.IP.MATCHES_LOCATION(".CH.....")
client.IP.SRC.MATCHES_LOCATION	Return the name of the matched location that was used in the query without the DNS ECS option. Example: (client.IP.SRC.MATCHES_LOCATION(".CH.....")
DNS.REQ.OPT.ECS.IP.MATCHES_LOCATION OR client.IP.SRC.MATCHES_LOCATION	Common expression to be used in the policy when the DNS traffic may or may not have ECS option in the query. Example: "(((DNS.REQ.OPT.ECS.IP.MATCHES_LOCATION(".CH.....").typecast_text_t) ALT (client.IP.SRC.MATCHES_LOCATION(".CH.....").typecast_text_t)).eq("true"))"

© 1997–2026 Citrix Systems, Inc. All rights reserved.

XPath and HTML, XML, or JSON expressions

The Advanced policy infrastructure supports expressions for evaluating and retrieving data from HTML, XML, and JavaScript Object Notation (JSON) files. This enables you to find specific nodes in an HTML, XML, or JSON document, determine if a node exists in the file, locate nodes in XML contexts (for example, nodes that have specific parents or a specific attribute with a given value), and return the contents of such nodes. Additionally, you can use XPath expressions in rewrite expressions.

The Advanced policy expression implementation for XPath comprises an Advanced policy expression prefix (such as "HTTP.REQ.BODY") that designates HTML or XML text, and the XPATH operator that takes the XPath expression as its argument.

HTML files are a largely free-form collection of tags and text elements. You can use the XPATH_HTML operator, which takes an XPath expression as its argument, to process HTML files. JSON files are either a collection of name/value pairs or an ordered list of values. You can use the XPATH_JSON operator, which takes an XPath expression as its argument, to process JSON files.

- **\<text\>.XPATH(xpathex):**

  Operate on an XML file and return a Boolean value.

  For example, the following expression returns a Boolean TRUE if a node called "creator" exists under the node "Book" within the first 1000 bytes of the XML file.

  ```
  HTTP.REQ.BODY(1000).XPATH(xp%boolean(//Book/creator)%)
  ```

  Parameters:

  xpathex - XPath Boolean expression

- **\<text\>.XPATH(xpathex):**

  Operate on an XML file and return a value of data type "double."

  For example, the following expression converts the string "36" (a price value) to a value of data type "double" if the string is in the first 1000 bytes of the XML file:

  ```
  HTTP.REQ.BODY(1000).XPATH(xp%number(/Book/price)%)
  ```

  Parameters:

  xpathex - XPath numeric expression

Example:

© 1997–2026 Citrix Systems, Inc. All rights reserved.

```
<Book>

<creator>

    <Person>

        <name>Milton</name>

    </Person>

</creator>

<title>Paradise Lost</title>

</Book>
```

- **\<text\>.XPATH(xpathex):**

  Operate on an XML file and return a node-set or a string. Node-sets are converted to corresponding strings by using the standard XPath string conversion routine.

  For example, the following expression selects all nodes under "/Book/creator" (a node-set) in the first 1000 bytes of the body:

  `HTTP.REQ.BODY(1000).XPATH(xp%/Book/creator%)`

  Parameters:

  xpathex - XPath expression

- **\<text\>.XPATH_HTML(xpathex)**

  Operate on an HTML file and return a text value.

  For example, the following expression operates on an HTML file and returns the text enclosed in `<title\></title\>` tags if the title HTML element is found in the first 1000 bytes:

  `HTTP.REQ.BODY(1000).XPATH_HTML(xp%/html/head/title%)`

  Parameters:

  xpathex - XPath text expression

- **<text\>.XPATH_HTML_WITH_MARKUP(xpathex)**

© 1997–2026 Citrix Systems, Inc. All rights reserved.

Operate on an HTML file and return a string that contains the entire selected portion of the document, including markup such as including the enclosing element tags.

The following expression operates on the HTML file and selects all content within the <\title> tag, including markup.

```
HTTP.REQ.BODY(1000).XPATH_HTML_WITH_MARKUP( xp%/html/head/title%)
```

The portion of the HTML body that is selected by the expression is marked for further processing.

Parameters:

xpathex - XPath expression

- **<text\>.XPATH_JSON(xpathex)**

  Operate on a JSON file and return a Boolean value.

  For example, consider the following JSON file:

  { "Book":{ "creator":{ "person":{ "name":'<name\>' } }, "title":'<title\>' } }

  The following expression operates on the JSON file and returns a Boolean TRUE if the JSON file contains a node named "creator," whose parent node is "Book," in the first 1000 bytes:

  ```
  HTTP.REQ.BODY(1000).XPATH_JSON(xp%boolean(/Book/creator)%)
  ```

  Parameters:

  xpathex - XPath Boolean expression

- **<text\>.XPATH_JSON(xpathex)**

  Operate on a JSON file and return a value of data type "double."

  For example, consider the following JSON file:

  { "Book":{ "creator":{ "person":{ "name":'<name\>' } }, "title":'<title\>', "price":"36" } }

  The following expression operates on the JSON file and converts the string "36" to a value of data type "double" if the string is present in the first 1000 bytes of the JSON file.

  ```
  HTTP.REQ.BODY(1000).XPATH_JSON(xp%number(/Book/price)%)
  ```

  Parameters:

© 1997–2026 Citrix Systems, Inc. All rights reserved.

xpathex - XPath numeric expression

- **\<text\>.XPATH_JSON(xpathex)**

  Operate on a JSON file and return a node-set or a string. Node-sets are converted to corresponding strings by using the standard XPath string conversion routine.

  For example, consider the following JSON file:

  { "Book":{ "creator":{ "person":{ "name":'\<name\>' } }, "title":'\<title\>' } }

  The following expression selects all the nodes that are enclosed by "/Book" (a node-set) in the first 1000 bytes of the body of the JSON file and returns the corresponding string value, which is "<name\><title\>":

  `HTTP.REQ.BODY(1000).XPATH_JSON(xp%/Book%)`

  Parameters:

  xpathex - XPath expression

  Example:

  With the following input:

```
{
  "Book": {
    "creator": {
      "person": {
        "name": "my_name"
      }
    },
    "title": "my_title"
  }
```

© 1997–2026 Citrix Systems, Inc. All rights reserved.

```
}
```

The result of the expression `HTTP.REQ.BODY(1000).XPATH_JSON(xp%/Book%)` is: `my_namemy_title`

- **\<text\>.XPATH_JSON_WITH_MARKUP(xpathex)**

  Operate on an XML file and return a string that contains the entire portion of the document for the result node, including markup such as including the enclosing element tags.

  For example, consider the following JSON file:

  {"Book":{ "creator":{ "person":{ "name":'\<name\>' } }, "title":'\<title\>' } }

  The following expression operates on the JSON file and selects all the nodes that are enclosed by "/Book/creator" in the first 1000 bytes of the body, which is "creator:{ person: { name:'\<name\>' } }."

  `HTTP.REQ.BODY(1000).XPATH_JSON_WITH_MARKUP(xp%/Book/creator%)`

  The portion of the JSON body that is selected by the expression is marked for further processing.

  Parameters:

  xpathex - XPath expression

  Example:

  With the following input:

```
{
  "Book": {
    "creator": {
      "person": {
        "name": "my_name"
      }
```

© 1997–2026 Citrix Systems, Inc. All rights reserved.

```
    },
    "title": "my_title"
  }
}
```

The result of the expression `HTTP.REQ.BODY(1000).XPATH_JSON_WITH_MARKUP(xp%/Book/creator%)` is:

```
"creator":{ "person":


{ "name":"my_name" }
}
```

- **\<text\>.XPATH_WITH_MARKUP(xpathex):**

  Operate on an XML file and return a string that contains the entire portion of the document for the result node, including markup such as including the enclosing element tags.

  For example, the following expression operates on an XML file and selects all the nodes enclosed by "/Book/creator" in the first 1000 bytes of the body.

  `HTTP.REQ.BODY(1000).XPATH_WITH_MARKUP(xp%/Book/creator%)`

  The portion of the JSON body that is selected by the expression is marked for further processing.

  Parameters:

  xpathex - XPath expression

Encrypt and decrypt XML payloads

You can use the XML_ENCRYPT() and XML_DECRYPT() functions in Advanced policy expressions to encrypt and decrypt, respectively, XML data. These functions conform to the W3C XML Encryption standard defined at "`<http://www.w3.org/TR/2001/PR-xmldsig-core-20010820/>`." XML_ENCRYPT() and XML_DECRYPT() support a subset of the XML

© 1997–2026 Citrix Systems, Inc. All rights reserved.

Encryption specification. In the subset, data encryption uses a bulk cipher method (RC4, DES3, AES128, AES192, or AES256), and an RSA public key is used to encrypt the bulk cipher key.

Note: If you want to encrypt and decrypt text in a payload, you must use the ENCRYPT and DECRYPT functions. For more information about these functions, see Encrypt and decrypt text.

The XML_ENCRYPT() and XML_DECRYPT() functions are not dependent on the encryption/decryption service that is used by the ENCRYPT and DECRYPT commands for text. The cipher method is specified explicitly as an argument to the XML_ENCRYPT() function. The `XML_DECRYPT()` function obtains the information about the specified cipher method from the `<xenc:EncryptedData>` element. Following are synopses of the XML encryption and decryption functions:

- `XML_ENCRYPT(<certKeyName>, <method> [, <flags>])**. Returns an <xenc:EncryptedData>` element that contains the encrypted input text and the encryption key, which is itself encrypted by using RSA.
- `XML_DECRYPT(<certKeyName>)`. Returns the decrypted text from the input `<xenc:EncryptedData>` element, which includes the cipher method and the RSA-encrypted key.

Note: The `<xenc:EncryptedData>` element is defined in the W3C XML Encryption specification.

Following are descriptions of the arguments:

- **certKeyName:** Selects an X.509 certificate with an RSA public key for XML_ENCRYPT() or an RSA private key for XML_DECRYPT(). The certificate key must have been previously created by an `add ssl certKey` command.
- **method:** Specifies which cipher method to use for encrypting the XML data. Possible values: RC4, DES3, AES128, AES192, AES256.
- **flags:** A bitmask specifying the following optional key information (`<ds:KeyInfo>`) to be included in the `<xenc:EncryptedData>` element that is generated by `XML_ENCRYPT()`:
  - **1** - Include a KeyName element with the certKeyName. The element is `<ds:KeyName>`.
  - **2** - Include a KeyValue element with the RSA public key from the certificate. The element is `<ds:KeyValue>`.
  - **4** - Include an X509IssuerSerial element with the certificate serial number and issuer DN. The element is `<ds:X509IssuserSerial>`.
  - **8** - Include an X509SubjectName element with the certificate subject DN. The element is `<ds:X509SubjectName>`.

© 1997–2026 Citrix Systems, Inc. All rights reserved.

- **16** - Include an X509Certificate element with the entire certificate. The element is `<ds:X509Certificate>`.

Use the XML_ENCRYPT() and XML_DECRYPT() functions in expressions

The XML encryption feature uses SSL certificate-key pairs to provide X.509 certificates (with RSA public keys) for key encryption and RSA private keys for key decryption. Therefore, before you use the XML_ENCRYPT() function in an expression, you must create an SSL certificate-key pair. The following command creates an SSL certificate-key pair, my-certkey, with the X.509 certificate, my-cert.pem, and the private key file, my-key.pem.

`add ssl certKey my-certkey -cert my-cert.pem -key my-key.pem -passcrypt kxPeMRYnitY=`

The following CLI commands create rewrite actions and policies for encrypting and decrypting XML content.

```
add rewrite action my-xml-encrypt-action replace
"HTTP.RES.BODY(10000).XPATH_WITH_MARKUP(xp%/%)"
"HTTP.RES.BODY(10000).XPATH_WITH_MARKUP(xp%/%).XML_ENCRYPT("my-certkey",
AES256, 31)"



add rewrite action my-xml-decrypt-action replace
"HTTP.REQ.BODY(10000).XPATH_WITH_MARKUP(xp%//xenc:EncryptedData%)"
"HTTP.REQ.BODY(10000).XPATH_WITH_MARKUP(xp%//
xenc:EncryptedData%).XML_DECRYPT("my-certkey")"



add rewrite policy my-xml-encrypt-policy "HTTP.REQ.URL.CONTAINS("xml-
encrypt")" my-xml-encrypt-action



add rewrite policy my-xml-decrypt-policy
"HTTP.REQ.BODY(10000).XPATH(xp%boolean(//xenc:EncryptedData)%)" my-xml-
decrypt-action



bind rewrite global my-xml-encrypt-policy 30
```

© 1997–2026 Citrix Systems, Inc. All rights reserved.

```
bind rewrite global my-xml-decrypt-policy 30
```

In the above example, the rewrite action my-xml-encrypt-action encrypts the entire XML document (XPATH_WITH_MARKUP(xp%/%)) in the request by using the AES-256 bulk encryption method and the RSA public key from my-certkey to encrypt the bulk encryption key. The action replaces the document with an `<xenc:EncryptedData>` element containing the encrypted data and an encrypted key. The flags represented by 31 include all of the optional `<ds:KeyInfo>` elements.

The action my-xml-decrypt-action decrypts the first `<xenc:EncryptedData>` element in the response (XPATH_WITH_MARKUP(xp%//xenc:EncryptedData%)). This requires the prior addition of the xenc XML namespace by use of the following CLI command:

```
add ns xmlnamespace xenc http://www.w3.org/2001/04/xmlenc#
```

The my-xml-decrypt-action action uses the RSA private key in my-certkey to decrypt the encrypted key and then uses the bulk encryption method specified in the element to decrypt the encrypted contents. Finally, the action replaces the encrypted data element with the decrypted content.

The rewrite policy my-xml-encrypt-policy applies my-xml-encrypt-action to requests for URLs containing xml-encrypt. The action encrypts the entire response from a service configured on the NetScaler appliance.

The rewrite policy my-xml-decrypt-policy applies my-xml-decrypt-action to requests that contain an `<xenc:EncryptedData>` element ((XPATH(xp%//xenc:EncryptedData%) returns a non-empty string). The action decrypts the encrypted data in requests that are bound for a service configured on the NetScaler appliance.

Advanced policy expressions: Parsing SSL certificates

There are advanced policy expressions to parse SSL certificates and SSL client hello messages.

Parse SSL certificates

You can use advanced policy expressions to evaluate X.509 Secure Sockets Layer (SSL) client certificates. A client certificate is an electronic document that can be used to authenticate a user's identity. A client certificate contains (at a minimum) version information, a serial number, a signature algorithm ID, an issuer name, a validity period, a subject (user) name, a public key, and signatures.

© 1997–2026 Citrix Systems, Inc. All rights reserved.

You can examine both SSL connections and data in client certificates. For example, you might want to send SSL requests that use low-strength ciphers to a particular load balancing virtual server farm. The following command is an example of a Content Switching policy that parses the cipher strength in a request and matches cipher strengths that are less than or equal to 40:

```
add cs policy p1 -rule "client.ssl.cipher_bits.le(40)"
```

As another example, you can configure a policy that determines whether a request contains a client certificate:

```
add cs policy p2 -rule "client.ssl.client_cert exists"
```

Or, you can configure a policy that examines particular information in a client certificate. For example, the following policy verifies that the certificate has one or more days before expiration:

```
add cs policy p2 -rule "client.ssl.client_cert exists &&
client.ssl.client_cert.days_to_expire.ge(1)"
```

An example for JA3 fingerprint usage:

```
add ssl policy ja3_pol -rule
"CLIENT.SSL.JA3_FINGERPRINT.EQ(bb4c15a90e93a25ddc16274395bce4c6)" -action reset
```

Or, an example for JA3 fingerprint usage with patset:

```
add policy patset pat1

bind policy patset pat1 bb4c15a90e93a25ddc16274395bce4c6 -index 1

bind policy patset pat1 cd3c15a90e93a25ddc16274395bce6b4 -index 2

add ssl policy ssl_ja3_pol -rule
CLIENT.SSL.JA3_FINGERPRINT.contains_any(\"pat1\") -action reset
```

NOTE

For information on parsing dates and times in a certificate, see Format of Dates and Times in an Expression and Expressions for SSL Certificate Dates.

© 1997–2026 Citrix Systems, Inc. All rights reserved.

Prefixes for text-based SSL and certificate data

The following table describes expression prefixes that identify text-based items in SSL transactions and client certificates.

Table 1. Prefixes That Return Text or Boolean Values for SSL and Client Certificate Data

PREFIX	DESCRIPTION
CLIENT.SSL.CLIENT_CERT	Returns the SSL client certificate in the current SSL transaction.
CLIENT.SSL.CLIENT_CERT.TO_PEM	Returns the SSL client certificate in binary format.
CLIENT.SSL.CIPHER_EXPORTABLE	Returns a Boolean TRUE if the SSL cryptographic cipher is exportable.
CLIENT.SSL.CIPHER_NAME	Returns the name of the SSL Cipher if invoked from an SSL connection, and a NULL string if invoked from a non-SSL connection.
CLIENT.SSL.IS_SSL	Returns a Boolean TRUE if the current connection is SSL-based.
CLIENT.SSL.JA3_FINGERPRINT	Returns a Boolean TRUE if the configured JA3 fingerprint matches the JA3 fingerprint in the client hello message. **Note:** This expression is available in release 13.1 build 12.x and later.

Prefixes for numeric data in SSL certificates

The following table describes prefixes that evaluate numeric data other than dates in SSL certificates. These prefixes can be used with the operations that are described in Basic Operations on Expression Prefixes and Compound Operations for Numbers.

Table 2. Prefixes That Evaluate Numeric Data Other Than Dates in SSL Certificates

PREFIX	DESCRIPTION
CLIENT.SSL.CLIENT_CERT.DAYS_TO_EXPIRE	Returns the number of days that the certificate is valid, or returns -1 for expired certificates.

© 1997–2026 Citrix Systems, Inc. All rights reserved.

PREFIX	DESCRIPTION
CLIENT.SSL.CLIENT_CERT.PK_SIZE	Returns the size of the public key used in the certificate.
CLIENT.SSL.CLIENT_CERT.VERSION	Returns the version number of the certificate. If the connection is not SSL-based, returns zero (0).
CLIENT.SSL.CIPHER_BITS	Returns the number of bits in the cryptographic key. Returns 0 if the connection is not SSL-based.
CLIENT.SSL.VERSION	Returns a number that represents the SSL protocol version, as follows: 0. The transaction is not SSL-based: 0x002. The transaction is SSLv2: 0x300. The transaction is SSLv3: 0x301. The transaction is TLSv1: 0x302. The transaction is TLS 1.1: 0x303. The transaction is TLS 1.2: 0x304. The transaction is TLS 1.3.

NOTE

For expressions related to expiration dates in a certificate, see Expressions for SSL Certificate Dates.

Expressions for SSL certificates

You can parse SSL certificates by configuring expressions that use the following prefix:

CLIENT.SSL.CLIENT_CERT

This section discusses the expressions that you can configure for certificates, except expressions that examine certificate expiration. Time-based operations are described in Advanced Policy Expressions: Working with Dates, Times, and Numbers.

The following table describes the operations that you can specify for the CLIENT.SSL.CLIENT_CERT prefix.

Table 3. Operations That Can Be Specified with the CLIENT.SSL.CLIENT_CERT Prefix

© 1997–2026 Citrix Systems, Inc. All rights reserved.

SSL CERTIFICATE OPERATION	DESCRIPTION
`<certificate>.EXISTS`	Returns a Boolean TRUE if the client has an SSL certificate.
`<certificate>.ISSUER`	Returns the Distinguished Name (DN) of the Issuer in the certificate as a name-value list. An equals sign ("=") is the delimiter for the name and the value, and the slash ("/") is the delimiter that separates the name-value pairs. Following is an example of the returned DN: `/C=US/O=myCompany/ OU=www.mycompany.com/ CN=www.mycompany.com/ emailAddress=myuserid@my company.com`
`<certificate>.ISSUER. IGNORE_EMPTY_ELEMENTS`	Returns the Issuer and ignores the empty elements in a name-value list. For example, consider the following: `Cert-Issuer: / c=in/st=kar// l=bangelore // o=mycompany/ou=sales/ / emailAddress=myuserid@my company.com`. The following Rewrite action returns a count of 6 based on the preceding Issuer definition: `sh rewrite action insert_ssl_header Name: insert_ssl Operation: insert_http_header Target:Cert-Issuer Value:CLIENT.SSL.CLIENT`

© 1997–2026 Citrix Systems, Inc. All rights reserved.

SSL CERTIFICATE OPERATION	DESCRIPTION
	`_CERT.ISSUER.COUNT`. However, if you change the value to the following, the returned count is 9: `CLIENT.SSL.CLIENT_CERT.ISSUER.IGNORE_EMPTY_ELEMENTS.COUNT`
`<certificate>.SERIALNUMBER`	Returns the serial number of the certificate as an upper case hexadecimal string with no leading zeroes. For example, if the serial number of the certificate is 04daa1e44bd2e7769638a0058b4964bd, the following expression helps match the serial number `CLIENT.SSL.CLIENT_CERT.SERIALNUMBER.SET_TEXT_MODE(IGNORECASE).CONTAINS(\"4daa1e44bd2e7769638a0058b4964bd\")`
• `<certificate>.extensions.has_object`	Returns the Boolean value TRUE if the client certificate has the extension with a matching OID. For example, if the client certificate has the extension with the OID 2.16.756.5.4.2.1.2.13.2.7 then the expression `client.ssl.client_cert.extensions.has_object(2.16.756.5.4.2.1.2.13.2.7)`, returns TRUE.

© 1997–2026 Citrix Systems, Inc. All rights reserved.

SSL CERTIFICATE OPERATION	DESCRIPTION	
• `<certificate>.extensions.object(OID).has_value(value)`	Returns the Boolean value TRUE if the client certificate has the extension with a matching OID and value. For example, if the client certificate has the extension with the OID 2.16.756.5.4.2.1.2.13.2.7 and a value `XB` then the expression `client.ssl.client_cert.extensions.object("2.16.756.5.4.2.1.2.13.2.7").has_value("XB")` returns TRUE. **Notes:** • If an extension with a specified OID has a value of type other than IA5 or integer, policy evaluation would result in an undefined (UNDEF) event.	
`<certificate>.extensions.count`	Number of extensions received in the client certificate. For example, if the number of extensions in the client certificate is 16 then the `expression client.ssl.client_cert.extensions.count.eq(16)`, returns TRUE	

© 1997–2026 Citrix Systems, Inc. All rights reserved.

NOTE:

You can use a well-known short name instead of OID for standard extensions. For example, the Netscape comment extension has the OID `2.16.840.1.113730.1.13` and the short name `nsComment`. You can use `nsComment` in the extension instead of `2.16.840.1.113730.1.13`

```
    - client.ssl.client_cert.extensions.has_object(nscomment).

    -
client.ssl.client_cert.extensions.object("nscomment").has_value("OpenSSL
Generated Client Certificate").
```

Parse SSL client hello

You can parse the SSL client hello message by configuring expressions that use the following prefix:

PREFIX	DESCRIPTION
CLIENT.SSL.CLIENT_HELLO.CIPHERS.HAS_HEXCODE	Matches the hex code provided in the expression with the hex codes of cipher suites received in the client hello message.
CLIENT.SSL.CLIENT_HELLO.CLIENT_VERSION	Version received in the client hello message header.
CLIENT.SSL.CLIENT_HELLO.IS_RENEGOTIATE	Returns true if a client or server initiates session renegotiation.
CLIENT.SSL.CLIENT_HELLO.IS_REUSE	Returns true if the appliance reuses the SSL session based on the non-zero session-ID received in the client-hello message.
CLIENT.SSL.CLIENT_HELLO.IS_SCSV	Returns true if Signaling Cipher Suite Value (SCSV) capability is advertised in the client hello message. The hex code for fallback SCSV is 0x5600.

© 1997–2026 Citrix Systems, Inc. All rights reserved.

PREFIX	DESCRIPTION
CLIENT.SSL.CLIENT_HELLO.IS_SESSION_TICKET	Returns true if session ticket extension with non-zero length is advertised in the client-hello message.
CLIENT.SSL.CLIENT_HELLO.LENGTH	Length received in the client hello message header.
CLIENT.SSL.CLIENT_HELLO.SNI	Returns the server name received in the Server Name extension of the client hello message.
CLIENT.SSL.CLIENT_HELLO.ALPN.HAS_NEXTPROTOCOL	Returns true if the application protocol in the ALPN extension received in the client hello message matches the protocol provided in the expression.

These expressions can be used at the CLIENTHELLO_REQ bind point. For more information, see SSL policy binding.

Advanced policy expressions: IP and MAC addresses, throughput, VLAN IDs

You can use Advanced policy expression prefixes that return IPv4 and IPv6 addresses, MAC addresses, IP subnets, useful client and server data such as the throughput rates at the interface ports (Rx, Tx, and RxTx), and the IDs of the VLANs through which packets are received. You can then use various operators to evaluate the data that is returned by these expression prefixes.

Expressions for IP addresses and IP subnets

You can use Advanced policy expressions to evaluate addresses and subnets that are in Internet Protocol version 4 (IPv4) or Internet Protocol version 6 (IPv6) format. Expression prefixes for IPv6 addresses and subnets include IPv6 in the prefix. Expression prefixes for IPv4 addresses and subnets include IP in the prefix. Following is an example of an expression that identifies whether a request has originated from a particular IPv4 subnet.

```
client.ip.src.in_subnet(147.1.0.0/16)
```

© 1997–2026 Citrix Systems, Inc. All rights reserved.

Following are two examples of Rewrite policies that examine the subnet from which the packet is received and perform a rewrite action on the Host header. With these two policies configured, the rewrite action that is performed depends on the subnet in the request. These two policies evaluate IP addresses that are in the IPv4 address format.

```
- add rewrite action URL1-rewrite-action replace
"http.req.header(\"Host\")" "\"www.mycompany1.com\""

- add rewrite policy URL1-rewrite-policy
"http.req.header(\"Host\").contains(\"www.test1.com\") &&
client.ip.src.in_subnet(147.1.0.0/16)" URL1-rewrite-action

- add rewrite action URL2-rewrite-action replace
"http.req.header(\"Host\")" "\"www.mycompany2.com\""

- add rewrite policy URL2-rewrite-policy
"http.req.header(\"Host\").contains(\"www.test2.com\") &&
client.ip.src.in_subnet(10.202.0.0/16)" URL2-rewrite-action
```

NOTE

The preceding examples are commands that you type at the NetScaler command-line interface (CLI) and, therefore, each quotation mark must be preceded by a backslash (\\). For more information, see Configuring advanced policy expressions in a policy."

Prefixes for IPV4 addresses and IP subnets

The following table describes prefixes that return IPv4 addresses and subnets, and segments of IPv4 addresses. You can use numeric operators and operators that are specific to IPv4 addresses with these prefixes. For more information about numeric operations, see "Basic Operations on Expression Prefixes" and "Compound Operations for Numbers."

Table 1. Prefixes That Evaluate IP and MAC Addresses

PREFIX	DESCRIPTION
CLIENT.IP.SRC	Returns the source IP of the current packet as an IP address or as a number.
CLIENT.IP.DST	Returns the destination IP of the current packet as an IP address or as a number.

© 1997–2026 Citrix Systems, Inc. All rights reserved.

PREFIX	DESCRIPTION
SERVER.IP.SRC	Returns the source IP of the current packet as an IP address or as a number.
SERVER.IP.DST	Returns the destination IP of the current packet as an IP address or as a number.

Operations for IPV4 Addresses

The Prefix for IPV4 operations table describes the operators that can be used with prefixes that return an IPv4 address.

About IPv6 expressions

The IPv6 address format allows more flexibility than the older IPv4 format. IPv6 addresses are in the hexadecimal format (RFC 2373). In the following examples, Example 1 is an IPv6 address, Example 2 is a URL that includes the IPv6 address, and Example 3 includes the IPv6 address and a port number.

Example 1:

```
9901:0ab1:22a2:88a3:3333:4a4b:5555:6666
```

Example 2:

```
http://[9901:0ab1:22a2:88a3:3333:4a4b:5555:6666]/
```

Example 3:

```
https://[9901:0ab1:22a2:88a3:3333:4a4b:5555:6666]:8080/
```

In Example 3, the brackets separate the IP address from the port number (8080).

Note that you can only use the '+' operator to combine IPv6 expressions with other expressions. The output is a concatenation of the string values that are returned from the individual expressions. You cannot use any other arithmetic operator with an IPv6 expression. The following syntax is an example:

```
client.ipv6.src + server.ip.dst
```

© 1997–2026 Citrix Systems, Inc. All rights reserved.

For example, if the client source IPv6 address is `ABCD:1234::ABCD`, and the server destination IPv4 address is `10.100.10.100`, the preceding expression returns `"ABCD:1234::ABCD10.100.10.100"`.

Note that when the NetScaler appliance receives an IPv6 packet, it assigns a temporary IPv4 address from an unused IPv4 address range and changes the source address of the packet to this temporary address. At response time, the outgoing packet's source address is replaced with the original IPv6 address.

NOTE

You can combine an IPv6 expression with any other expression except an expression that produces a Boolean result.

Expression prefixes for IPv6 addresses

The IPv6 addresses that are returned by the expression prefixes in the following table can be treated as text data. For example, the prefix client.ipv6.dst returns the destination IPv6 address as a string that can be evaluated as text.

The following table describes expression prefixes that return an IPv6 address.

Table 3. IPv6 Expression Prefixes That Return Text

PREFIX	DESCRIPTION
CLIENT.IPV6	Operates on the IPv6 address in with the current packet.
CLIENT.IPV6.DST	Returns the IPv6 address in the destination field of the IP header.
CLIENT.IPV6.SRC	Returns the IPv6 address in the source field of the IP header. Following are examples: `client.ipv6.src.in_subnet(2007::2008/64)` `client.ipv6.src.get1.le(2008)`
SERVER.IPV6	Operates on the IPv6 address in with the current packet.
SERVER.IPV6.DST	Returns the IPv6 address in the destination field of the IP header.

© 1997–2026 Citrix Systems, Inc. All rights reserved.

PREFIX	DESCRIPTION
SERVER.IPV6.SRC	Returns the IPv6 address in the source field of the IP header. Following are examples: `server.ipv6.src.in_subnet(2007::2008/64)` `server.ipv6.src.get1.le(2008)`

Operations for IPv6 prefixes

The following table describes the operators that can be used with prefixes that return an IPv6 address:

Table 4. Operations That Evaluate IPv6 Addresses

IPV6 OPERATION	DESCRIPTION
`<ipv6>.EQ(<IPv6_address>`	Returns a Boolean TRUE if the IP address value is same as the `<IPv6_address>` argument. Following is an example: `client.ipv6.dst.eq(ABCD:1234::ABCD)`
`<ipv6>.GET1. . .GET8`	Returns a segment of an IPv6 address as a number. The following example expressions retrieve segments from the ipv6 address 1000:1001:CD10:0000:0000:89AB:4567:CDEF : `client.ipv6.dst.get5 extracts 0000`, which is the fifth set of bits in the address. `client.ipv6.dst.get6 extracts 89AB.` `client.ipv6.dst.get7 extracts 4567.` You can perform numeric operations on these segments. Note that you cannot perform numeric operations when you retrieve an entire IPv6 address. This is because expressions that return an entire IPv6 address, such as CLIENT.IPV6.SRC, return the address in text format.
`<ipv6>.IN_SUBNET(<subnet>)`	Returns a Boolean TRUE if the IPv6 address value is in the subnet specified by the `<subnet>` argument. Following is an example:

© 1997–2026 Citrix Systems, Inc. All rights reserved.

IPV6 OPERATION	DESCRIPTION
	`client.ipv6.dst.eq(1000:1001:CD10:0000:0000:89AB:4567:CDEF/60)`
`<ipv6>.IS_IPV4`	Returns a Boolean TRUE if this is an IPv4 client, and returns a Boolean FALSE if it is not.
`<ipv6>.SUBNET(<n>)`	Returns the IPv6 address after applying the subnet mask specified as the argument. The subnet mask can take values between 0 and 128. For example: `CLIENT.IPV6.SRC.SUBNET(24)`

Expressions for MAC addresses

A MAC address consists of colon-delimited hexadecimal values in the format ##:##:##:##:##:##, where each “#” represents either a number from 0 through 9 or a letter from A through F. DAdvanced policy expression prefixes and operators are available for evaluating source and destination MAC addresses.

Prefixes for MAC addresses

The following table describes prefixes that return MAC addresses.

Table 5. Prefixes That Evaluate MAC Addresses

PREFIX	DESCRIPTION
`client.ether.dstmac`	Returns the MAC address in the destination field of the Ethernet header.
`client.ether.srcmac`	Returns the MAC address in the source field of the Ethernet header.

Operations for MAC addresses

The following table describes the operators that can be used with prefixes that return a MAC address.

Table 6. Operations on MAC Addresses

© 1997–2026 Citrix Systems, Inc. All rights reserved.

PREFIX	DESCRIPTION
`<mac address>.EQ(<address>)`	Returns a Boolean TRUE if the MAC address value is same as the `<address>` argument.
`<mac address>.GET1. . .GET4`	Returns a numeric value extracted from the segment of the MAC address that is specified in the GET operation. For example, if the MAC address is 12:34:56:78:9a:bc, the following returns 34: `client.ether.dstmac.get2`

Expressions for numeric client and server data

The following table describes prefixes for working with numeric client and server data, including throughput, port numbers, and VLAN IDs.

Table 7. Prefixes that evaluate numeric client and server data

PREFIX	DESCRIPTION
client.interface.rxthroughput	Returns an integer representing the raw received traffic throughput in kilobytes per second (KBps) for the previous seven seconds.
client.interface.txthroughput	Returns an integer representing the raw transmitted traffic throughput in KBps for the previous seven seconds.
client.interface.rxtxthroughput	Returns an integer representing the raw received and transmitted traffic throughput in KBps for the previous seven seconds.
server.interface.rxthroughput	Returns an integer representing the raw received traffic throughput in KBps for the previous seven seconds.
server.interface.txthroughput	Returns an integer representing the raw transmitted traffic throughput in KBps for the previous seven seconds.

© 1997–2026 Citrix Systems, Inc. All rights reserved.

PREFIX	DESCRIPTION
server.interface.rxtxthroughput	Returns an integer representing the raw received and transmitted traffic throughput in KBps for the previous seven seconds.
server.vlan.id	Returns a numeric ID of the VLAN through which the current packet entered the NetScaler.
client.vlan.id	Returns a numeric ID for the VLAN through which the current packet entered the NetScaler.

Advanced policy expressions: Stream analytics functions

Stream Analytics expressions begin with the ANALYTICS.STREAM(\<identifier_name\>) prefix. The following list describes the functions that can be used with this prefix.

- **COLLECT_STATS**

  Collect statistical data from the requests that are evaluated against the policy and create a record for each request.

- **REQUESTS**

  Return the number of requests that exist for the specified record grouping. The value returned is of type unsigned long.

- **BANDWIDTH**

  Return the bandwidth statistic for the specified record grouping. The value returned is of type unsigned long.

- **RESPTIME**

  Return the response time statistic for the specified record grouping. The value returned is of type unsigned long.

- **CONNECTIONS**

  Return the number of concurrent connections that exist for the specified record grouping. The value returned is of type unsigned long.

- **IS_TOP(n)**

© 1997–2026 Citrix Systems, Inc. All rights reserved.

Return a Boolean TRUE if the statistical value for the specified record grouping is one among the top n groups. Otherwise, return a Boolean FALSE.

- **CHECK_LIMIT**

  Return a Boolean TRUE if the statistic for the specified record grouping has hit the preconfigured limit. Otherwise, return a Boolean FALSE.

Advanced policy expressions: DataStream

The policy infrastructure on the NetScaler appliance includes expressions that you can use to evaluate and process database server traffic when the appliance is deployed between a farm of application servers and their associated database servers.

This topic includes the following sections:

- Expressions for the MySQL Protocol
- Expressions for Evaluating Microsoft SQL Server Connections

Expressions for the MySQL protocol

The following expressions evaluate traffic associated with MySQL database servers. You can use the request-based expressions (expressions that begin with MYSQL.CLIENT and MYSQL.REQ) in policies to make request switching decisions at the content switching virtual server bind point and the response-based expressions (expressions that begin with MYSQL.RES) to evaluate server responses to user-configured health monitors.

- **MYSQL.CLIENT.** Operates on the client properties of a MySQL connection.
- **MYSQL.CLIENT.CAPABILITIES.** Returns the set of flags that the client has set in the capabilities field of the handshake initialization packet during authentication. Examples of the flags that are set are CLIENT_FOUND_ROWS, CLIENT_COMPRESS, and CLIENT_SSL.
- **MYSQL.CLIENT.CHAR_SET.** Returns the enumeration constant assigned to the character set that the client uses. The EQ(\<m\>) and NE(\<m\>) operators, which return Boolean values to indicate the result of a comparison, are used with this prefix. Following are the character set enumeration constants:
  - LATIN2_CZECH_CS
  - DEC8_SWEDISH_CI
  - CP850_GENERAL_CI
  - GREEK_GENERAL_CI

© 1997–2026 Citrix Systems, Inc. All rights reserved.

- LATIN1_GERMAN1_CI
- HP8_ENGLISH_CI
- KOI8R_GENERAL_CI
- LATIN1_SWEDISH_CI
- LATIN2_GENERAL_CI
- SWE7_SWEDISH_CI
- ASCII_GENERAL_CI
- CP1251_BULGARIAN_CI
- LATIN1_DANISH_CI
- HEBREW_GENERAL_CI
- LATIN7_ESTONIAN_CS
- LATIN2_HUNGARIAN_CI
- KOI8U_GENERAL_CI
- CP1251_UKRAINIAN_CI
- CP1250_GENERAL_CI
- LATIN2_CROATIAN_CI
- CP1257_LITHUANIAN_CI
- LATIN5_TURKISH_CI
- LATIN1_GERMAN2_CI
- ARMSCII8_GENERAL_CI
- UTF8_GENERAL_CI
- CP1250_CZECH_CS
- CP866_GENERAL_CI
- KEYBCS2_GENERAL_CI
- MACCE_GENERAL_CI
- MACROMAN_GENERAL_CI
- CP852_GENERAL_CI
- LATIN7_GENERAL_CI
- LATIN7_GENERAL_CS
- MACCE_BIN

© 1997–2026 Citrix Systems, Inc. All rights reserved.

- CP1250_CROATIAN_CI
- LATIN1_BIN
- LATIN1_GENERAL_CI
- LATIN1_GENERAL_CS
- CP1251_BIN
- CP1251_GENERAL_CI
- CP1251_GENERAL_CS
- MACROMAN_BIN
- CP1256_GENERAL_CI
- CP1257_BIN
- CP1257_GENERAL_CI
- ARMSCII8_BIN
- ASCII_BIN
- CP1250_BIN
- CP1256_BIN
- CP866_BIN
- DEC8_BIN
- GREEK_BIN
- HEBREW_BIN
- HP8_BIN
- KEYBCS2_BIN
- KOI8R_BIN
- KOI8U_BIN
- LATIN2_BIN
- LATIN5_BIN
- LATIN7_BIN
- CP850_BIN
- CP852_BIN
- SWE7_BIN
- UTF8_BIN

© 1997–2026 Citrix Systems, Inc. All rights reserved.

- GEOSTD8_GENERAL_CI
- GEOSTD8_BIN
- LATIN1_SPANISH_CI
- UTF8_UNICODE_CI
- UTF8_ICELANDIC_CI
- UTF8_LATVIAN_CI
- UTF8_ROMANIAN_CI
- UTF8_SLOVENIAN_CI
- UTF8_POLISH_CI
- UTF8_ESTONIAN_CI
- UTF8_SPANISH_CI
- UTF8_SWEDISH_CI
- UTF8_TURKISH_CI
- UTF8_CZECH_CI
- UTF8_DANISH_CI
- UTF8_LITHUANIAN_CI
- UTF8_SLOVAK_CI
- UTF8_SPANISH2_CI
- UTF8_ROMAN_CI
- UTF8_PERSIAN_CI
- UTF8_ESPERANTO_CI
- UTF8_HUNGARIAN_CI
- INVAL_CHARSET

- **MYSQL.CLIENT.DATABASE.** Returns the name of the database specified in the authentication packet that the client sends to the database server. This is the databasename attribute.
- MYSQL.CLIENT.USER. Returns the user name (in the authentication packet) with which the client is attempting to connect to the database. This is the user attribute.
- **MYSQL.REQ.** Operates on a MySQL request.
- **MYSQL.REQ.COMMAND.** Identifies the enumeration constant assigned to the type of command in the request. The EQ(\<m\>) and NE(\<m\>) operators, which return Boolean

© 1997–2026 Citrix Systems, Inc. All rights reserved.

values to indicate the result of a comparison, are used with this prefix. Following are the enumeration constant values:

- SLEEP
- QUIT
- INIT_DB
- QUERY
- FIELD_LIST
- CREATE_DB
- DROP_DB
- REFRESH
- SHUTDOWN
- STATISTICS
- PROCESS_INFO
- CONNECT
- PROCESS_KILL
- DEBUG
- PING
- TIME
- DELAYED_INSERT
- CHANGE_USER
- BINLOG_DUMP
- TABLE_DUMP
- CONNECT_OUT
- REGISTER_SLAVE
- STMT_PREPARE
- STMT_EXECUTE
- STMT_SEND_LONG_DATA
- STMT_CLOSE
- STMT_RESET
- SET_OPTION

© 1997–2026 Citrix Systems, Inc. All rights reserved.

- STMT_FETCH

- **MYSQL.REQ.QUERY.** Identifies the query in the MySQL request.
- **MYSQL.REQ.QUERY.COMMAND.** Returns the first keyword in the MySQL query.
- **MYSQL.REQ.QUERY.SIZE.** Returns the size of the request query in integer format. The SIZE method is similar to the CONTENT_LENGTH method that returns the length of an HTTP request or response.
- **MYSQL.REQ.QUERY.TEXT.** Returns a string covering the entire query.
- **MYSQL.REQ.QUERY.TEXT(\<n\>).** Returns the first n bytes of the MySQL query as a string. This is similar to HTTP.BODY(\<n\>).

  Parameters:

  n - Number of bytes to be returned
- **MYSQL.RES.** Operates on a MySQL response.
- **MYSQL.RES.ATLEAST_ROWS_COUNT(<i>).** Checks whether the response has at least i number of rows and returns a Boolean TRUE or FALSE to indicate the result.

  Parameters:

  i - Number of rows
- **MYSQL.RES.ERROR.** Identifies the MySQL error object. The error object includes the error number and the error message.
- **MYSQL.RES.ERROR.MESSAGE.** Returns the error message that is retrieved from the server's error response.
- **MYSQL.RES.ERROR.NUM.** Returns the error number that is retrieved from the server's error response.
- **MYSQL.RES.ERROR.SQLSTATE.** Returns the value of the SQLSTATE field in the server's error response. The MySQL server translates error number values to SQLSTATE values.
- **MYSQL.RES.FIELD(<i>).** Identifies the packet that corresponds to the ith individual field in the server's response. Each field packet describes the properties of the associated column. The packet count (i) begins at 0.

  Parameters:

  i - Packet number
- **MYSQL.RES.FIELD(<i>).CATALOG.** Returns the catalog property of the field packet.

© 1997–2026 Citrix Systems, Inc. All rights reserved.

- **MYSQL.RES.FIELD(<i>).CHAR_SET.** Returns the character set of the column. The EQ(\<m\>) and NE(\<m\>) operators, which return Boolean values to indicate the result of a comparison, are used with this prefix.
- **MYSQL.RES.FIELD(<i>).DATATYPE.** Returns an enumeration constant that represents the data type of the column. This is the type (also called enum_field_type) attribute of the column. The EQ(\<m\>) and NE(\<m\>) operators, which return Boolean values to indicate the result of a comparison, are used with this prefix. The possible values for the various data types are:
    - DECIMAL
    - TINY
    - SHORT
    - LONG
    - FLOAT
    - DOUBLE
    - NULL
    - TIMESTAMP
    - LONGLONG
    - INT24
    - DATE
    - TIME
    - DATETIME
    - YEAR
    - NEWDATE
    - VARCHAR (new in MySQL 5.0)
    - BIT (new in MySQL 5.0)
    - NEWDECIMAL (new in MySQL 5.0)
    - ENUM
    - SET
    - TINY_BLOB
    - MEDIUM_BLOB
    - LONG_BLOB
    - BLOB

© 1997–2026 Citrix Systems, Inc. All rights reserved.

    - VAR_STRING
    - STRING
    - GEOMETRY

- **MYSQL.RES.FIELD(<i>).DB.** Returns the database identifier (db) attribute of the field packet.
- **MYSQL.RES.FIELD(<i>).DECIMALS.** Returns the number of positions after the decimal point if the type is DECIMAL or NUMERIC. This is the decimals attribute of the field packet.
- **MYSQL.RES.FIELD(<i>).FLAGS.** Returns the flags property of the field packet. Following are the possible hexadecimal flag values:
    - 0001: NOT_NULL_FLAG
    - 0002: PRI_KEY_FLAG
    - 0004: UNIQUE_KEY_FLAG
    - 0008: MULTIPLE_KEY_FLAG
    - 0010: BLOB_FLAG
    - 0020: UNSIGNED_FLAG
    - 0040: ZEROFILL_FLAG
    - 0080: BINARY_FLAG
    - 0100: ENUM_FLAG
    - 0200: AUTO_INCREMENT_FLAG
    - 0400: TIMESTAMP_FLAG
    - 0800: SET_FLAG
- **MYSQL.RES.FIELD(<i>).LENGTH.** Returns the length of the column. This is the value of the length attribute of the field packet. The value that is returned might be larger than the actual value. For example, an instance of a VARCHAR(2) column might return a value of 2 even when it contains only one character.
- **MYSQL.RES.FIELD(<i>).NAME.** Returns the column identifier (the name after the AS clause, if any). This is the name attribute of the field packet.
- **MYSQL.RES.FIELD(<i>).ORIGINAL_NAME.** Returns the original column identifier (before the AS clause, if any). This is the org_name attribute of the field packet.
- **MYSQL.RES.FIELD(<i>).ORIGINAL_TABLE.** Returns the original table identifier of the column (before the AS clause, if any). This is the org_table attribute of the field packet.

© 1997–2026 Citrix Systems, Inc. All rights reserved.

- **MYSQL.RES.FIELD(<i>).TABLE.** Returns the table identifier of the column (after the AS clause, if any). This is the table attribute of the field packet.
- **MYSQL.RES.FIELDS_COUNT.** Returns the number of field packets in the response (the field_count attribute of the OK packet).
- **MYSQL.RES.OK.** Identifies the OK packet sent by the database server.
- **MYSQL.RES.OK.AFFECTED_ROWS.** Returns the number of rows affected by an INSERT, UPDATE, or DELETE query. This is the value of the affected_rows attribute of the OK packet.
- **MYSQL.RES.OK.INSERT_ID.** Identifies the unique_id attribute of the OK packet. If an auto-increment identity is not generated by the current MySQL statement or query, the value of unique_id, and hence the value returned by the expression, is 0.
- **MYSQL.RES.OK.MESSAGE.** Returns the message property of the OK packet.
- **MYSQL.RES.OK.STATUS.** Identifies the bit string in the server_status attribute of the OK packet. Clients can use the server status to check whether the current command is a part of a running transaction. The bits in the server_status bit string correspond to the following fields (in the given order):
  - IN TRANSACTION
  - AUTO_COMMIT
  - MORE RESULTS
  - MULTI QUERY
  - BAD INDEX USED
  - NO INDEX USED
  - CURSOR EXISTS
  - LAST ROW SEEN
  - DATABASE DROPPED
  - NO BACKSLASH ESCAPES
- **MYSQL.RES.OK.WARNING_COUNT.** Returns the warning_count attribute of the OK packet.
- **MYSQL.RES.ROW(<i>).** Identifies the packet that corresponds to the ith individual row in the database server's response.

  Parameters:

  i - Row number

© 1997–2026 Citrix Systems, Inc. All rights reserved.

- **MYSQL.RES.ROW(<i>).DOUBLE_ELEM(\<j\>).** Checks whether the jth column of the ith row of the table is NULL. Following C conventions, both indexes i and j start from 0. Therefore, row i and column j are actually the $(i+1)^{th}$ row and the $(j+1)^{th}$ column, respectively.

  Parameters:

  i - Row number

  j - Column number

- **MYSQL.RES.ROW(<i>).IS_NULL_ELEM(j).** Checks whether the jth column of the ith row of the table is NULL. Following C conventions, both indexes i and j start from 0. Therefore, row i and column j are actually the $(i+1)^{th}$ row and the $(j+1)^{th}$ column, respectively.

  Parameters:

  i - Row number

  j - Column number

- **MYSQL.RES.ROW(<i>).NUM_ELEM(\<j\>).** Returns an integer value from the jth column of the ith row of the table. Following C conventions, both indexes i and j start from 0. Therefore, row i and column j are actually the $(i+1)^{th}$ row and the $(j+1)^{th}$ column, respectively.

  Parameters:

  i - Row number

  j - Column number

- **MYSQL.RES.ROW(<i>).TEXT_ELEM(j).** Returns a string from the jth column of the ith row of the table. Following C conventions, both indexes i and j start from 0. Therefore, row i and column j are actually the $(i+1)^{th}$ row and the $(j+1)^{th}$ column, respectively.

  Parameters:

  i - Row number

  j - Column number

- **MYSQL.RES.TYPE.** Returns an enumeration constant for the response type. Its values can be ERROR, OK, and RESULT_SET. The EQ(\<m\>) and NE(\<m\>) operators, which return Boolean values to indicate the result of a comparison, are used with this prefix.

© 1997–2026 Citrix Systems, Inc. All rights reserved.

Expressions for evaluating Microsoft SQL server connections

The following expressions evaluate traffic associated with Microsoft SQL Server database servers. You can use the request-based expressions (expressions that begin with MSSQL.CLIENT and MSSQL.REQ) in policies to make request switching decisions at the content switching virtual server bind point and the response-based expressions (expressions that begin with MSSQL.RES) to evaluate server responses to user-configured health monitors.

EXPRESSION	DESCRIPTION
MSSQL.CLIENT.CAPABILITIES	Returns the OptionFlags1, OptionFlags2, OptionFlags3, and TypeFlags fields of the LOGIN7authentication packet, in that order, as a 4-byte integer. Each field is 1 byte long and specifies a set of client capabilities.
MSSQL.CLIENT.DATABASE	Returns the name of the client database. The value returned is of type text.
MSSQL.CLIENT.USER	Returns the user name with which the client authenticated. The value returned is of type text.
MSSQL.REQ.COMMAND	Returns an enumeration constant that identifies the type of command in the request sent to a Microsoft SQL Server database server. The value returned is of type text. Examples of the values of the enumeration constant are QUERY, RESPONSE, RPC, and ATTENTION. The EQ(<m>) and NE(<m>) operators, which return Boolean values to indicate the result of a comparison, are used with this expression.
MSSQL.REQ.QUERY.COMMAND	Returns the first keyword in the SQL query. The value returned is of type text.
MSSQL.REQ.QUERY.SIZE	Returns the size of the SQL query in the request. The value returned is a number.
MSSQL.REQ.QUERY.TEXT	Returns the entire SQL query as a string. The value returned is of type text.

© 1997–2026 Citrix Systems, Inc. All rights reserved.

EXPRESSION	DESCRIPTION
MSSQL.REQ.QUERY.TEXT(<n>)	Returns the first n bytes of the SQL query. The value returned is of type text. Parameters: n - Number of bytes
MSSQL.REQ.RPC.NAME	Returns the name of the procedure that is being called in a remote procedure call (RPC) request. The name is returned as a string.
MSSQL.REQ.RPC.IS_PROCID	Returns a Boolean value that indicates whether the remote procedure call (RPC) request contains a procedure ID or an RPC name. A return value of TRUEindicates that the request contains a procedure ID and a return value of FALSE indicates that the request contains an RPC name.
MSSQL.REQ.RPC.PROCID	Returns the procedure ID of the remote procedure call (RPC) request as an integer.
MSSQL.REQ.RPC.BODY **Note:** Not available for releases before 10.1.	Returns the body of the SQL request as a string in the form of parameters represented as "a=b" clauses separated by commas, where "a" is the RPC parameter name and "b" is its value.
MSSQL.REQ.RPC.BODY(n) **Note:** Not available for releases before 10.1.	Returns part of the body of the SQL request as a string in the form of parameters represented as "a=b" clauses separated by commas, where "a" is the RPC parameter name and "b" is its value. Parameters are returned from only the first "n" bytes of the request, skipping the SQL header. Only complete name-value pairs are returned.
MSSQL.RES.ATLEAST_ROWS_COUNT(i)	Checks whether the response has at least i number of rows. The value returned is a Boolean TRUE or FALSEvalue. Parameters: i - Number of rows

© 1997–2026 Citrix Systems, Inc. All rights reserved.

EXPRESSION	DESCRIPTION
MSSQL.RES.DONE.ROWCOUNT	Returns a count of the number of rows affected by an INSERT, UPDATE, or DELETE query. The value returned is of type unsigned long.
MSSQL.RES.DONE.STATUS	Returns the status field from the DONE token sent by a Microsoft SQL Server database server. The value returned is a number.
MSSQL.RES.ERROR.MESSAGE	Returns the error message from the ERROR token sent by a Microsoft SQL Server database server. This is the value of the MsgText field in the ERROR token. The value returned is of type text.
MSSQL.RES.ERROR.NUM	Returns the error number from the ERROR token sent by a Microsoft SQL Server database server. This is the value of the Number field in the ERROR token. The value returned is a number.
MSSQL.RES.ERROR.STATE	Returns the error state from the ERROR token sent by a Microsoft SQL Server database server. This is the value of the State field in the ERROR token. The value returned is a number.
MSSQL.RES.FIELD(<i>).DATATYPE	Returns the data type of the ith field in the server response. The EQ(<m>) and NE(<m>) functions, which return Boolean values to indicate the result of a comparison, are used with this prefix. For example, the following expression returns a Boolean TRUE if the DATATYPE function returns a value of datetime for the third field in the response: MSSQL.RES.FIELD(<2>).DATATYPE.EQ(date time) Parameters: i - Row number
MSSQL.RES.FIELD(<i>).LENGTH	Returns the maximum possible length of the ith field in the server response. The value returned is a number. Parameters: i - Row number

© 1997–2026 Citrix Systems, Inc. All rights reserved.

EXPRESSION	DESCRIPTION
MSSQL.RES.FIELD(<i>).NAME	Returns the name of the ith field in the server response. The value returned is of type text. Parameters: i - Row number
MSSQL.RES.ROW(<i>).DOUBLE_ELEM(<j>)	Returns a value of type double from the jth column of the ith row of the table. If the value is not a double value, an UNDEF condition is raised. Following C conventions, both indexes i and j start from 0 (zero). Therefore, row i and column j are actually the (i + 1)th row and the (j + 1)th column, respectively. Parameters: i - Row number j - Column number
MSSQL.RES.ROW(<i>).NUM_ELEM(j)	Returns an integer value from the jth column of ith row of the table. If the value is not an integer value, an UNDEF condition is raised. Following C conventions, both indexes i and j start from 0 (zero). Therefore, row i and column j are actually the (i + 1)th row and the (j + 1)th column, respectively. Parameters: i - Row number j - Column number
MSSQL.RES.ROW(<i>).IS_NULL_ELEM(j)	Checks whether the jth column of the ith row of the table is NULL and returns a Boolean TRUE or FALSE to indicate the result. Following C conventions, both indexes i and j start from 0 (zero). Therefore, row iand column j are actually the (i + 1)th row and the (j + 1)th column, respectively. Parameters: i - Row number j - Column number
MSSQL.RES.ROW(<i>).TEXT_ELEM(j)	Returns a text string from the jth column of ith row of the table. Following C conventions, both indexes i and j start from 0 (zero). Therefore, row i and column j are actually the (i + 1)th row and the (j + 1)th column, respectively. Parameters: i - Row number j - Column number
MSSQL.RES.TYPE	Returns an enumeration constant that identifies the response type. Following are the

© 1997–2026 Citrix Systems, Inc. All rights reserved.

EXPRESSION	DESCRIPTION
	possible return values: ERROR, OK, and RESULT_SET. The EQ(<m>) and NE(<m>) operators, which return Boolean values to indicate the result of a comparison, are used with this expression.

Typecasting data

You can extract data of one type (for example, text or an integer) from requests and responses and transform it to data of another type. For example, you can extract a string and transform the string to time format. You can also extract a string from an HTTP request body and treat it like an HTTP header or extract a value from one type of request header and insert it in a response header of a different type.

After typecasting the data, you can apply any operation that is appropriate for the new data type. For example, if you typecast text to an HTTP header, you can apply any operation that is applicable to HTTP headers to the returned value.

For more information about typecasting data, see the Typecasting Operations pdf.

Regular expressions

When you want to perform string matching operations that are more complex than the operations that you perform with the CONTAINS(`"<string>"`) or EQ(`"<string>"`) operators, you use regular expressions. The policy infrastructure on the Citrix NetScaler appliance includes operators to which you can pass regular expressions as arguments for text matching. The names of the operators that work with regular expressions include the string REGEX. The regular expressions that you pass as arguments must conform to the regular expression syntax that is described in `"`http://www.pcre.org/pcre.txt`."` You can learn more about regular expressions at `"`http://www.regular-expressions.info/quickstart.html`"` and at `"`http://www.silverstones.com/thebat/Regex.html`."`

The target text for an operator that works with regular expressions can be either text or the value of an HTTP header. Following is the format of a Advanced policy expression that uses a regular expression operator to operate on text:

```
<text>.<regex_operator>(re<delimiter><regex_pattern><delimiter>)
```

© 1997–2026 Citrix Systems, Inc. All rights reserved.

The string `<text>` represents the Advanced policy expression prefix that identifies a text string in a packet (for example, HTTP.REQ.URL). The string `<regex_operator>` represents the regular expression operator. The regular expression always begins with the string re. A pair of matching delimiters, represented by `<delimiter>`, enclose the string `<regex_pattern>`, which represents the regular expression.

The following example expression checks whether the URL in an HTTP packet contains the string `*.jpeg` (where `*` is a wildcard) and returns a Boolean TRUE or FALSE to indicate the result. The regular expression is enclosed within a pair of slash marks (/), which act as delimiters.

```
http.req.url.regex_match(re/.<asterisk>\.jpeg/)
```

Regular expression operators can be combined to define or refine the scope of a search. For example, `<text>.AFTER_REGEX(reregex_pattern1).BEFORE_REGEX(reregex_pattern2)` specifies that the target for string matching is the text between the patterns regex_pattern1 and regex_pattern2. You can use a text operator on the scope that is defined by the regular expression operators. For example, you can use the CONTAINS(`"<string>"`) operator to check whether the defined scope contains the string abc:

```
<text>.AFTER_REGEX(re/regex_pattern1).BEFORE_REGEX(re/
regex_pattern2/).CONTAINS("abc")
```

NOTE

The process of evaluating a regular expression inherently takes more time than that for an operator such as CONTAINS (`"<string>"`) or EQ(`"<string>"`), which work with simple string arguments. You should use regular expressions only if your requirement is beyond the scope of other operators.

Basic characteristics of regular expressions

Following are notable characteristics of regular expressions as defined on the NetScaler appliance:

- A regular expression always begins with the string “re” followed by a pair of delimiting characters (called delimiters) that enclose the regular expression that you want to use.

For example, re#\<regex_pattern\># uses the number sign (#) as a delimiter.

- A regular expression cannot exceed 1499 characters.
- Digit matching can be done by using the string \d (a backslash followed by d).

© 1997–2026 Citrix Systems, Inc. All rights reserved.

- White space can be represented by using \s (a backslash followed by s).
- A regular expression can contain white spaces.

Following are the differences between the NetScaler syntax and the PCRE syntax:

- The NetScaler does not allow back references in regular expressions.
- You should not use recursive regular expressions.
- The dot meta-character also matches the newline character.
- Unicode is not supported.
- The operation SET_TEXT_MODE(IGNORECASE) overrides the (?i) internal option in the regular expression.

Operations for regular expressions

The following table describes the operators that work with regular expressions. The operation performed by a regular expression operator in a given Advanced policy expression depends on whether the expression prefix identifies text or HTTP headers. Operations that evaluate headers override any text-based operations for all instances of the specified header type. When you use an operator, replace \<text\> with the Advanced policy expression prefix that you want to configure for identifying text.

REGULAR EXPRESSION OPERATION	DESCRIPTION
<text>.BEFORE_REGEX(<regular expression>)	Selects the text that precedes the string that matches the <regular expression> argument. If the regular expression does not match any data in the target, the expression returns a text object of length 0. The following expression selects the string "text" from "text/plain". http.res.header("content-type").before_regex(re#/#)
<text>.AFTER_REGEX(<regular expression>)	Selects the text that follows the string that matches the <regular expression> argument. If the regular expression does not match any text in the target, the expression returns a text object of length 0. The following expression extracts "Example" from "myExample": http.req.header("etag").after_regex(re/my/)

© 1997–2026 Citrix Systems, Inc. All rights reserved.

REGULAR EXPRESSION OPERATION	DESCRIPTION
<text>.REGEX_SELECT(<regular expression>)	Selects a string that matches the <regular expression> argument. If the regular expression does not match the target, a text object of length 0 is returned. The following example extracts the string "NS-CACHE-9.0: 90" from a Via header: http.req.header("via").regex_select(re!NS-CACHE-\d.\d:\s*\d{1,3}!)
<text>.REGEX_MATCH(<regular expression>)	Returns TRUE if the target matches a <regular expression> argument of up to 1499 characters. The regular expression must be of the following format: re<delimiter>regular expression< delimiter> Both delimiters must be the same. Additionally, the regular expression must conform to the Perl-compatible (PCRE) regular expression library syntax. For more information, go to `<http://www.pcre.org/pcre.txt>`. In particular, see the pcrepattern man page. However, note the following: Back-references are not allowed. Recursive regular expressions are not recommended. The dot metacharacter also matches the newline character. The Unicode character set is not supported. SET_TEXT_MODE(IGNORECASE) overrides the (?i) internal option specified in the regular expression. The following are examples: http.req.hostname.regex_match(re/[[:alpha:]]+(abc){2,3}/) and http.req.url.set_text_mode(urlencoded).regex_match(re#(a*b+c*)#) The following example matches ab and aB: http.req.url.regex_match(re/a(?i)b/) The following example matches ab, aB, Ab and AB: http.req.url.set_text_mode(ignorecase).regex_match(re/ab/) The following example performs a case-insensitive, multiline match in which the dot meta-character also matches a newline

© 1997–2026 Citrix Systems, Inc. All rights reserved.

REGULAR EXPRESSION OPERATION	DESCRIPTION
	character: http.req.body.regex_match(re/(?ixm)(\^ab (.*) cd$) /)

Summary examples of advanced policy expressions and policies

The following table provides examples of Advanced policy expressions that you can use as the basis for your own Advanced policy expressions.

Table 1. Examples of Advanced policy Expressions

EXPRESSION TYPE	SAMPLE EXPRESSIONS
Look at the method used in the HTTP request.	`http.req.method.eq(post)` `http.req.method.eq(get)`
Check the Cache-Control or Pragma header value in an HTTP request (req) or response (res).	`http.req.header("Cache-Control").contains("no-store")` `http.req.header("Cache-Control").contains("no-cache")` `http.req.header("Pragma").contains("no-cache")` `http.res.header("Cache-Control").contains("private")` `http.res.header("Cache-Control").contains("public")` `http.res.header("Cache-Control").contains("must-revalidate")http.res.header("Cache-Control").contains ("proxy-revalidate")` `http.res.header("Cache-Control").contains("max-age")`
Check for the presence of a header in a request (req) or response (res).	`http.req.header("myHeader").exists` `http.res.header("myHeader").exists`
Look for a particular file type in an HTTP request based on the file extension.	`http.req.url.contains(".html")` `http.req.url.contains(".cgi")http.req.url.contains(".asp")` `http.req.url.contains(".exe")` `http.req.url.contains(".cfm")` `http.req.url.contains(".ex")` `http.req.url.contains(".shtml")`

© 1997–2026 Citrix Systems, Inc. All rights reserved.

EXPRESSION TYPE	SAMPLE EXPRESSIONS

	`http.req.url.contains(".htx")`
	`http.req.url.contains("/cgi-bin/")`
	`http.req.url.contains("/exec/")`
	`http.req.url.contains("/bin/")`

Look for anything that is other than a particular file type in an HTTP request.	`http.req.url.contains(".gif").not;` `http.req.url.contains(".jpeg").not`

Check the type of file that is being sent in an HTTP response based on the Content-Type header.	`http.res.header("Content-Type").contains("text")`
	`http.res.header("Content-Type").contains "application/msword")`
	`http.res.header("Content-Type").contains("vnd.ms-excel")`
	`http.res.header("Content-Type").contains("application/vnd.ms-powerpoint");`
	`http.res.header("Content-Type").contains("text/css");`
	`http.res.header("Content-Type").contains("text/xml");`
	`http.res.header("Content-Type").contains("image/")`

Check whether this response contains an expiration header.	`http.res.header("Expires").exists`
Check for a Set-Cookie header in a response.	`http.res.header("Set-Cookie").exists`
Check the agent that sent the response.	`http.res.header("User-Agent").contains("Mozilla/4.7")` `http.res.header("User-Agent").contains("MSIE")`
Check if the first 1024 bytes of the body of a request starts with the string "some text".	`http.req.body(1024).contains("some text")`

The following table shows examples of policy configurations and bindings for commonly used functions.

Table 2. Examples of Advanced policy Expressions and Policies

© 1997–2026 Citrix Systems, Inc. All rights reserved.

PURPOSE	EXAMPLE	
Use the rewrite feature to replace occurrences of `http:// with https://` in the body of an HTTP response.	`add rewrite action httpRewriteAction replace_all http.res.body(50000) "\"https://\"" -search http:// add rewrite policy demo_rep34312 "http.res.body(50000).contains(\"http://\")" httpRewriteAction`	
Replace all occurrences of "abcd" with "1234" in the first 1000 bytes of the HTTP body.	`add rewrite action abcdTo1234Action replace_all "http.req.body(1000)" "\"1234\"" -search abcd add rewrite policy abcdTo1234Policy "http.req.body(1000).contains(\"abcd\")" abcdTo1234Action bind rewrite global abcdTo1234Policy 100 END -type REQ_OVERRIDE`	
Downgrade the HTTP version to 1.0 to prevent the server from chunking HTTP responses.	`add rewrite action downgradeTo1.0Action replace http.req.version.minor "\"0\"" add rewrite policy downgradeTo1.0Policy "http.req.version.minor.eq(1)" downgradeTo1.0Action bind lb vserver myLBVserver -policyName downgradeTo1.0Policy -priority 100`	

© 1997–2026 Citrix Systems, Inc. All rights reserved.

PURPOSE	EXAMPLE	
	`-gotoPriorityExpression NEXT -type REQUEST`	
Remove references to the HTTP or HTTPS protocol in all responses, so that if the user's connection is HTTP, the link is opened by using HTTP, and if the user's connection is HTTPS, the link is opened by using HTTPS.	`add rewrite action remove_http_https replace_all "http.res.body(1000000).set_text_mode(ignorecase)" ""//"" -search "re~https?://	HTTPS?://~" add rewrite policy remove_http_https true remove_http_https bind lb vserver test_vsr -policyName remove_http_https -priority 20 -gotoPriorityExpression NEXT -type RESPONSE`
Rewrite instances of http: to https: in all URLs.	`add responder action httpToHttpsAction redirect "\"https://\" + http.req.hostname + http.req.url" add responder policy httpToHttpsPolicy "! CLIENT.SSL.IS_SSL" httpToHttpsAction bind responder global httpToHttpsPolicy 1 END -type OVERRIDE`	
Modify a URL to redirect from URL A to URL B. In this example, "file5.html" is appended to the path.	`add responder action appendFile5Action redirect \"http://\" + http.req.hostname + http.req.url + \"/file5.html\"" add responder policy appendFile5Policy "http.req.url.eq(\"/testsite\")" appendFile5Action bind responder global appendFile5Policy 1 END -type OVERRIDE`	

© 1997–2026 Citrix Systems, Inc. All rights reserved.

PURPOSE	EXAMPLE	
Redirect an external URL to an internal URL.	`add rewrite action act_external_to_internal REPLACE 'http.req.hostname.server' '"www.my.host.com"' add rewrite policy pol_external_to_internal 'http.req.hostname.server.eq("www.external.host.com")' act_external_to_internal bind rewrite global pol_external_to_internal 100 END -type REQ_OVERRIDE`	
Redirect requests to www.example.com that have a query string to www.Webn.example.com. The value n is derived from a server parameter in the query string, for example, server=5.	`add rewrite action act_redirect_query REPLACE q#http.req.header("Host").before_str(".example.com")' '"Web" + http.req.url.query.value("server")# add rewrite policy pol_redirect_query q#http.req.header("Host").eq("www.example.com") && http.req.url.contains("?")' act_redirect_query#`	
Limit the number of requests per second from a URL.	`add ns limitSelector ip_limit_selector http.req.url "client.ip.src" add ns limitIdentifier ip_limit_identifier -threshold 4 -timeSlice 3600 -mode request_rate`	

© 1997–2026 Citrix Systems, Inc. All rights reserved.

PURPOSE	EXAMPLE	
	`-limitType smooth -selectorName ip_limit_selector add responder action my_Web_site_redirect_action redirect "\"http://www.mycompany.com/\"" add responder policy ip_limit_responder_policy "http.req.url.contains(\"myasp.asp\") && sys.check_limit (\"ip_limit_identifier\")" my_Web_site_redirect_action bind responder global ip_limit_responder_policy 100 END -type default`	
Check the client IP address but pass the request without modifying the request.	`add rewrite policy check_client_ip_policy 'HTTP.REQ.HEADER ("x-forwarded-for").EXISTS HTTP.REQ.HEADER ("client-ip").EXISTS' NOREWRITE bind rewrite global check_client_ip_policy 100 END`	
Remove old headers from a request and insert an NS-Client header.	`add rewrite action del_x_forwarded_for delete_http_header x-forwarded-for add rewrite action del_client_ip delete_http_header client-ip add rewrite`	

© 1997–2026 Citrix Systems, Inc. All rights reserved.

PURPOSE	EXAMPLE	
	`policy check_x_forwarded_for_policy 'HTTP.REQ.HEADER("x-forwarded-for").EXISTS' del_x_forwarded_for add rewrite policy check_client_ip_policy 'HTTP.REQ.HEADER("client-ip").EXISTS' del_client_ip add rewrite action insert_ns_client_header insert_http_header NS-Client 'CLIENT.IP.SRC' add rewrite policy insert_ns_client_policy 'HTTP.REQ.HEADER("x-forwarded-for").EXISTS HTTP.REQ.HEADER("client-ip").EXISTS' insert_ns_client_header bind rewrite global check_x_forwarded_for_policy 100 200 bind rewrite global check_client_ip_policy 200 300 bind rewrite global insert_ns_client_policy 300 END`	
Remove old headers from a request, insert an NS-Client header, and then modify the "insert header" action so that the value of the inserted header contains the client IP values from the old headers and the NetScaler appliance's	`add rewrite action del_x_forwarded_for delete_http_header x-forwarded-for add rewrite action del_client_ip delete_http_header client-ip add rewrite policy check_x_forwarded_for_polic	

© 1997–2026 Citrix Systems, Inc. All rights reserved.

PURPOSE	EXAMPLE	
connection IP address. Note that this example repeats the previous example, with the exception of the final set rewrite action.	y 'HTTP.REQ.HEADER("x-forwarded-for").EXISTS' del_x_forwarded_for add rewrite policy check_client_ip_policy 'HTTP.REQ.HEADER("client-ip").EXISTS' del_client_ip add rewrite action insert_ns_client_header insert_http_header NS-Client 'CLIENT.IP.SRC' add rewrite policy insert_ns_client_policy 'HTTP.REQ.HEADER("x-forwarded-for").EXISTS HTTP.REQ.HEADER("client-ip").EXISTS' insert_ns_client_header bind rewrite global check_x_forwarded_for_policy 100 200 bind rewrite global check_client_ip_policy 200 300 bind rewrite global insert_ns_client_policy 300 END set rewrite action insert_ns_client_header -stringBuilderExpr 'HTTP.REQ.HEADER("x-forwarded-for").VALUE(0) + " " + HTTP.REQ.HEADER("client-ip").VALUE(0) + " " + CLIENT.IP.SRC'	

References

For complete syntax details of Advanced Policy Expressions, see the NetScaler Advanced Policy Expression.

© 1997–2026 Citrix Systems, Inc. All rights reserved.

Tutorial examples of advanced policies for rewrite

With the rewrite feature, you can modify any part of an HTTP header, and, for responses, you can modify the HTTP body. You can use this feature to accomplish several useful tasks, such as removing unnecessary HTTP headers, masking internal URLs, redirecting webpages, and redirecting queries or keywords.

In the following examples, you first create a rewrite action and a rewrite policy. Then you bind the policy globally.

This document includes the following details:

- Redirecting an External URL to an Internal URL
- Redirecting a Query
- Rewriting HTTP to HTTPS
- Removing Unwanted Headers
- Reducing Web Server Redirects
- Masking the Server Header
- Converting plain text to URL encoded string and the opposite way

For more information about the commands and syntax descriptions, see Rewrite Command Reference page.

Redirecting an external URL to an internal URL

This example describes how to create a rewrite action and rewrite policy that redirects an external URL to an internal URL. You create an action, called act_external_to_internal, that performs the rewrite. Then you create a policy called pol_external_to_internal.

To redirect an external URL to an internal URL by using the CLI

- To create the rewrite action, at the command prompt, type:

```
add rewrite action act_external_to_internal REPLACE “http.req.hostname.server” “\”host_name_of_internal_Web_server\””
```

- To create the rewrite policy, at the NetScaler command prompt, type:

```
add rewrite policy pol_external_to_internal "http.req.hostname.server.eq(\"host_name_of_external_Web_server\")" act_external_to_internal
```

© 1997–2026 Citrix Systems, Inc. All rights reserved.

- Bind the policy globally.

To redirect an external URL to an internal URL by using the configuration utility

1. Navigate to **AppExpert** > **Rewrite** > **Actions**.
2. In the details pane, click **Add**.
3. In the **Create Rewrite Action** dialog box, enter the name act_external_to_internal.
4. To replace the HTTP server host name with the internal server name, choose **Replace** from the Type list box.
5. In the header name field, type **Host**.
6. In the string expression for a replacement text field, type the internal host name of your Web server.
7. Click **Create** and then click **Close**.
8. In the navigation pane, click **Policies**.
9. In the details pane, click **Add**.
10. In the Name field, type pol_external_to_internal. This policy detects connections to the Web server.
11. In the **Action** drop-down menu, choose the action act_external_to_internal.
12. In the Expression editor, construct the following expression:

```
HTTP.REQ.HOSTNAME.SERVER.EQ("www.example.com")
```

1. Bind your new policy globally.

Redirecting a query

This example describes how to create a rewrite action and rewrite policy that redirects a query to the proper URL. The example assumes that the request contains a Host header set to `**www.example.com**` and a GET method with the **string /query.cgi?server=5**. The redirect extracts the domain name from the host header and the number from the query string, and redirects the user's query to the server **Web5.example.com**, where the rest of the user's query is processed.

© 1997–2026 Citrix Systems, Inc. All rights reserved.

NOTE:

Although the following commands appear on multiple lines, you must enter them on a single line without line breaks.

To redirect a query to the appropriate URL using the CLI

- To create a rewrite action named act_redirect_query that replaces the HTTP server host name with the internal server name, type:

```
add rewrite action act_redirect_query REPLACE
http.req.header("Host").before_str(".example.com") '"Web" +
http.req.url.query.value("server")'
```

- To create a rewrite policy named pol_redirect_query, type the following commands at the NetScaler command prompt. This policy detects connections, to the Web server, that contain a query string. Do not apply this policy to connections that do not contain a query string:

```
add rewrite policy pol_redirect_query
'http.req.header("Host").eq(www.example.com) && http.req.url.contains("?")'
act_redirect_query
```

- Bind your new policy globally.

Because this rewrite policy is highly specific and must be run before any other rewrite policies, it is advisable to assign it a high priority. If you assign it a priority of 1, it is evaluated first.

Rewriting HTTP to HTTPS

This example describes how to rewrite Web server responses to find all URLs that begin with the string “HTTP” and replace that string with “https.” You can use it to avoid having to update webpages after moving a server from HTTP to HTTPS.

To redirect HTTP URLs to HTTPS by using the CLI

- To create a rewrite action named act_replace_http_with_https that replaces all instances of the string “HTTP” with the string “https,” enter the following command:

```
add rewrite action act_replace_http_with_https replace_all 'http.res.body(100)'
'"https"' -search text("http")
```

- To create a rewrite policy named pol_replace_http_with_https that detects connections to the Web server, enter the following command:

© 1997–2026 Citrix Systems, Inc. All rights reserved.

```
add rewrite policy pol_replace_http_with_https TRUE act_replace_http_with_https NOREWRITE
```

- Bind your new policy globally.

To troubleshoot this rewrite operation, see "Case Study: Rewrite Policy for Converting HTTP Links to HTTPS not Working."

Removing Unwanted Headers

This example explains how to use a Rewrite policy to remove unwanted headers. Specifically, the example shows how to remove the following headers:

- **Accept Encoding header.** Removing the Accept Encoding header from HTTP responses prevents compression of the response.
- **Content Location header.** Removing the Content Location header from HTTP responses prevents your server from providing a hacker with information that might allow a security breach.

To delete headers from HTTP responses, you create a rewrite action and a rewrite policy, and you bind the policy globally.

To create the appropriate Rewrite action by using the CLI

At the command prompt, type one of the following commands to either remove the Accept Encoding header and prevent response compression or remove the Content Location header:

- `add rewrite action "act_remove-ae" delete_http_header "Accept-Encoding"`
- `add rewrite action "act_remove-cl" delete_http_header "Content-Location"`

To create the appropriate Rewrite policy by using the CLI

At the command prompt, type one of the following commands to remove either the Accept Encoding header or the Content Location header:

- `add rewrite policy "pol_remove-ae" true "act_remove-ae"`
- `add rewrite policy "pol_remove-cl" true "act_remove-cl"`

To bind the policy globally by using the CLI

At the command prompt, type one of the following commands, as appropriate, to globally bind the policy that you have created:

- `bind rewrite global pol_remove_ae 100`

© 1997–2026 Citrix Systems, Inc. All rights reserved.

- `bind rewrite global pol_remove_cl 200`

Reducing Web Server Redirects

This example explains how to use a Rewrite policy to modify connections to your home page and other URLs that end with a forward slash (/) to the default index page for your server, preventing redirects and reducing load on your server.

To modify directory-level HTTP requests to include the default home page by using the CLI

- To create a Rewrite action named action-default-homepage that modifies URLs that end in a forward slash to include the default home page index.html, type:

```
add rewrite action "action-default-homepage" replace http.req.url.path "\"/index.html\""
```

- To create a Rewrite policy named policy-default-homepage that detects connections to your home page and applies your new action, type:

```
add rewrite policy "policy-default-homepage" q&num;http.req.url.path.EQ("/") "action-default-homepage"&num;
```

- Globally bind your new policy to put it into effect.

Masking the Server Header

This example explains how to use a Rewrite policy to mask the information in the Server header in HTTP responses from your Web server. That header contains information that hackers can use to compromise your website. While masking the header will not prevent a skilled hacker from finding out information about your server, it makes hacking your Web server more difficult and encourage hackers to choose less well protected targets.

To mask the Server header in responses from the CLI

1. To create a Rewrite action named act_mask-server that replaces the contents of the Server header with an uninformative string, type:

```
add rewrite action "act_mask-server" replace "http.RES.HEADER(\"Server\")" "\"Web Server 1.0\""
```

1. To create a Rewrite policy named pol_mask-server that detects all connections, type:

```
add rewrite policy "pol_mask-server" true "act_mask-server"
```

1. Globally bind your new policy to put it into effect.

© 1997–2026 Citrix Systems, Inc. All rights reserved.

How to convert plain text to URL encoded string and the opposite way

The following expressions convert plain text to URL encoded string and the opposite way:

1. URL_RESERVED_CHARS_SAFE (string to URL ENCODED).

Example:

```
("abc def&123").URL_RESERVED_CHARS_SAFE

Output will be

“abc%20def%26123” which is url encoded.
```

1. SET_TEXT_MODE(URLENCODED).DECODE_USING_TEXT_MODE. (URL ENCODED to string)

Example:

```
("abc%20def%26123").SET_TEXT_MODE(URLENCODED).DECODE_USING_TEXT_MODE

Output will be

“abc def&123”
```

Rewrite and responder policy examples

Following are some examples for rewrite and responder policies:

Example 1: To add a local Client-IP header by using the command line interface

```
add rewrite action act_ins_client insert_http_header NS-Client
'CLIENT.IP.SRC'

add rewrite policy pol_ins_client http.req.is_valid act_ins_client

bind rewrite global pol_ins_client 300 END



namem@obelix:~$ curl -v http://10.10.10.10/testsite/file5.html

* Hostname was NOT found in DNS cache
```

© 1997–2026 Citrix Systems, Inc. All rights reserved.

```
*   Trying 10.10.10.10...

* Connected to 10.10.10.10 (10.10.10.10) port 80 (#0)

> GET /testsite/file5.html HTTP/1.1

> User-Agent: curl/7.35.0

> Host: 10.10.10.10

> Accept: */*

>

< HTTP/1.1 200 OK

< Date: Tue, 10 Nov 2020 10:06:48 GMT

* Server Apache/2.2.15 (CentOS) is not blacklisted

< Server: Apache/2.2.15 (CentOS)

< Last-Modified: Thu, 20 Jun 2019 07:16:04 GMT

< ETag: "816c5-5-58bbc1e73cdd3"

< Accept-Ranges: bytes

< Content-Length: 5

< Content-Type: text/html; charset=UTF-8

< NS-Client: 10.102.1.98

<

* Connection #0 to host 10.10.10.10 left intact

JLEwxt_namem@obelix:~$
```

© 1997–2026 Citrix Systems, Inc. All rights reserved.

Example 2: Mask the HTTP Server Type

```
add rewrite action Action-Rewrite-Server_Mask REPLACE
HTTP.RES.HEADER("Server") "\"Web Server 1.0\""

add rewrite policy-Rewrite-Server_Mask HTTP.RES.IS_VALID Action-Rewrite-
Server_Mask NOREWRITE

namem@obelix:~$ curl -v http://10.10.10.10/testsite/file5.html

* Hostname was NOT found in DNS cache

*   Trying 10.10.10.10...

* Connected to 10.10.10.10 (10.10.10.10) port 80 (#0)

> GET /testsite/file5.html HTTP/1.1

> User-Agent: curl/7.35.0

> Host: 10.10.10.10

> Accept: */*

>

< HTTP/1.1 200 OK

< Date: Tue, 10 Nov 2020 10:15:42 GMT

* Server Web Server 1.0 is not blacklisted

< Server: Web Server 1.0

< Last-Modified: Thu, 20 Jun 2019 07:16:04 GMT

< ETag: "816c5-5-58bbc1e73cdd3"

< Accept-Ranges: bytes

< Content-Length: 5

< Content-Type: text/html; charset=UTF-8
```

© 1997–2026 Citrix Systems, Inc. All rights reserved.

```
<

* Connection #0 to host 10.10.10.10 left intact

JLEwxt_namem@obelix:~$
```

Example 3: Respond by redirecting to different url when a url is received

```
> add responder action act1 redirect "\"www.google.com\""

 Done

> add responder policy pol1 'HTTP.REQ.URL.CONTAINS("file")' act1

 Done

> bind responder global pol1 1

 Done

>



name:~$ curl -v http://10.10.10.10/testsite/file5.html

* Hostname was NOT found in DNS cache

*   Trying 10.10.10.10...

* Connected to 10.10.10.10 (10.10.10.10) port 80 (#0)

> GET /testsite/file5.html HTTP/1.1

> User-Agent: curl/7.35.0

> Host: 10.10.10.10

> Accept: */*

>
```

© 1997–2026 Citrix Systems, Inc. All rights reserved.

```
< HTTP/1.1 302 Found : Moved Temporarily

< Location: www.google.com

< Connection: close

< Cache-Control: no-cache

< Pragma: no-cache

<

* Closing connection 0

name@obelix:~$
```

Example 4: Respond with a message which can be any expression or a text

```
add responder action act123 respondwith "\"Please reach out to
administrator\""

add responder policy pol1 "HTTP.REQ.URL.CONTAINS(\"file\")" act123

bind responder global pol1 100 END



name@obelix:~$ curl -v http://10.10.10.10/testsite/file5.html

* Hostname was NOT found in DNS cache

*   Trying 10.10.10.10..Responder Action and Policy:



>add responder action Redirect-Action redirect "\"https://xyz.abc.com/
dispatcher/SAML2AuthService?siteurl=wmav\"" -responseStatusCode 302



>add responder policy Redirect-Policy
"HTTP.REQ.HOSTNAME.CONTAINS(\"abc\")" Redirect-Action
```

© 1997–2026 Citrix Systems, Inc. All rights reserved.

```
Binding to LB Virtual Server:


>bind lb vserver Test1_SF -policyName Redirect-Policy -priority 100
-gotoPriorityExpression END -type REQUEST.

* Connected to 10.10.10.10 (10.10.10.10) port 80 (#0)

> GET /testsite/file5.html HTTP/1.1

> User-Agent: curl/7.35.0

> Host: 10.10.10.10

> Accept: */*

>

* Connection #0 to host 10.10.10.10 left intact

Please reach out to administratort_name@obelix:~$
```

Example 5: Respond with an HTML imported page

```
import responder htmlpage http://10.10.10.10)/testsite/file5.html  page112

add responder action act1 respondwithHtmlpage page1

add responder policy pol1 true act1

bind responder global pol1 100


name@obelix:~$ curl -v http://10.10.10.10)/testsite/file5.html

* Hostname was NOT found in DNS cache

*   Trying 10.10.10.10...
```

© 1997–2026 Citrix Systems, Inc. All rights reserved.

```
* Connected to 10.10.10.10 (10.10.10.10)) port 80 (#0)

> GET /testsite/file5.html HTTP/1.1

> User-Agent: curl/7.35.0

> Host: 10.102.58.140

> Accept: */*

>

< HTTP/1.1 200 OK

< Content-Length: 5

< Content-Type: text/html

<

* Connection #0 to host 10.10.10.10 left intact

JLEwxt_name@obelix:~$
```

Example 6: Redirect URL based on HOSTNAME using Responder Policy

```
Responder Action and Policy:



>add responder action Redirect-Action redirect "\"https://xyz.abc.com/
dispatcher/SAML2AuthService?siteurl=wmav\"" -responseStatusCode 302



>add responder policy Redirect-Policy
"HTTP.REQ.HOSTNAME.CONTAINS(\"abc\")" Redirect-Action



Binding to LB Virtual Server:
```

© 1997–2026 Citrix Systems, Inc. All rights reserved.

```
>bind lb vserver Test1_SF -policyName Redirect-Policy -priority 100
-gotoPriorityExpression END -type REQUEST
```

Configure advanced policy infrastructure

You can create advanced policies for various NetScaler features, including DNS, Rewrite, Responder, and Integrated Caching, and the clientless access function in the NetScaler Gateway. Policies control the behavior of these features.

When you create a policy, you assign it a name, a rule (an expression), feature-specific attributes, and an action that is taken when data matches the policy. After creating the policy, you determine when it is invoked by binding it globally or to either request-time or response-time processing for a virtual server.

Policies that share the same bind point are known as a *policy bank*. For example, all policies that are bound to a virtual server constitute the policy bank for the virtual server. When binding the policy, you assign it a priority level to specify when it is invoked relative to other policies in the bank. In addition to assigning a priority level, you can configure an arbitrary evaluation order for policies in a bank by specifying Goto expressions.

In addition to policy banks that are associated with a built-in bind point or a virtual server, you can configure *policy labels*. A policy label is a policy bank that is identified by an arbitrary name. You invoke a policy label, and the policies in it, from a global or virtual-server-specific policy bank. A policy label or a virtual-server policy bank can be invoked from multiple policy banks.

For some features, you can use the policy manager to configure and bind policies.

Bind policies using advanced policy

After defining a policy, you indicate when the policy is to be activated by binding the policy to a bind point. Then specify a priority level.

Bind a policy to only one bind point. A bind point can be global. The global bind point applies to the virtual servers that is configured. Or, a bind point can be specific to a particular virtual server; either a load balancing or a content switching virtual server. Not all bind points are available for all features.

The order in which policies are evaluated determines the order in which the policies are applied. The features typically evaluate various policy banks in a particular order.

© 1997–2026 Citrix Systems, Inc. All rights reserved.

Sometimes, other features can affect the order of evaluation within a policy bank. The order of evaluation depends on the values of parameters configured in the policies. Most features apply actions associated with policies whose evaluation results in a match with the data that is being processed. The integrated caching feature is an exception.

Feature-specific differences in policy bindings

You can bind policies to built-in, global bind points (or banks), to virtual servers, or to policy labels.

However, the NetScaler features differ for the types of bindings that are available. The following table summarizes how you use policy bindings in various NetScaler features that use policies.

FEATURE NAME	VIRTUAL SERVERS CONFIGURED IN THE FEATURE	POLICIES CONFIGURED IN THE FEATURE	BIND POINTS CONFIGURED FOR THE POLICIES	USE OF POLICIES IN THE FEATURE
DNS	none	DNS policies	Global	To determine how to perform DNS resolution for requests.
Content Switching (Note: This feature can support Advanced policies, but not both.)	Content Switching (CS)	Content Switching policies	Content switching or cache redirection virtual server; Policy label	To determine what server or group of servers is responsible for serving responses, based on characteristics of an incoming request. Request characteristics include device type, language, cookies, HTTP method, content type, and associated cache server.

© 1997–2026 Citrix Systems, Inc. All rights reserved.

FEATURE NAME	VIRTUAL SERVERS CONFIGURED IN THE FEATURE	POLICIES CONFIGURED IN THE FEATURE	BIND POINTS CONFIGURED FOR THE POLICIES	USE OF POLICIES IN THE FEATURE
Integrated Caching	none	Caching policies	Global override, Global default, Policy label, load balancing, content switching, or SSL offload virtual server	To determine whether HTTP responses can be stored in, and served from, the NetScaler appliance's integrated cache.
Responder	none	Responder policies	Global override, Global default, Policy label, load balancing, content switching, or SSL offload virtual server	To configure the behavior of the Responder function.
Rewrite	none	Rewrite policies	Global override, Global default, Policy label, load balancing, content switching, or SSL offload virtual server	To identify HTTP data that you want to modify before serving. The policies provide rules for modifying the data. For example, you can modify HTTP data to redirect a request to a selected server. This modification is

© 1997–2026 Citrix Systems, Inc. All rights reserved.

FEATURE NAME	VIRTUAL SERVERS CONFIGURED IN THE FEATURE	POLICIES CONFIGURED IN THE FEATURE	BIND POINTS CONFIGURED FOR THE POLICIES	USE OF POLICIES IN THE FEATURE
				based on the address of the incoming request. Or, to mask server information in a response for security purposes.
URL Transform function in the Rewrite feature	none	Transformation policies	Global override, Global default, Policy label	To identify URLs in HTTP transactions and text files in evaluating whether a URL must be altered.
NetScaler Gateway (clientless VPN functions only)	VPN server	Clientless Access policies	VPN Global, VPN server	To determine how the NetScaler Gateway does: authentication, authorization, auditing, and other functions, and to define rewrite rules for general Web access using the NetScaler Gateway.

© 1997–2026 Citrix Systems, Inc. All rights reserved.

Bind points and order of evaluation

For a policy to take effect, you must confirm that the policy is activated at some point during processing. To do so, you associate the policy with a bind point. The collection of policies that is bound to a bind point is known as a policy bank.

Following are the bind points that the NetScaler evaluates, listed in the typical order of evaluation within a policy bank

1. **Request-time override.** When a request flows through a feature, the NetScaler first evaluates request-time override policies for the feature.
2. **Request-time Load Balancing virtual server.** If the policy evaluation is incomplete after the request-time override policy evaluation, the NetScaler processes request-time policies for load balancing virtual servers.
3. **Request-time Content Switching virtual server.** If policy evaluation is incomplete after the request-time policies for load balancing virtual servers evaluation, the NetScaler processes request-time policies for content switching virtual servers.
4. **Request-time default.** If policy evaluation cannot be completed after all request-time, virtual server-specific policies have been evaluated, the NetScaler processes request-time Advanced policies.
5. **Response-time override.** At response time, the NetScaler starts with policies that are bound to the response-time override bind point.
6. **Response-time Load Balancing virtual server.** If policy evaluation cannot be completed after all response-time override policies have been evaluated, the NetScaler process the response-time policies for load balancing virtual servers.
7. **Response-time Content Switching virtual server.** If a policy evaluation is incomplete after the policy evaluation for load balancing virtual servers, the NetScaler process the response-time policies for content switching virtual servers.
8. **Response-time default.** If policy evaluation cannot be completed after all response-time, virtual-server-specific policies have been evaluated, the NetScaler processes response-time Advanced policies.

Policy evaluation across features

If a policy is bound to a content switching virtual server. In-addition to the policy evaluation within a feature. The policies are evaluated before other policies.

© 1997–2026 Citrix Systems, Inc. All rights reserved.

Binding a policy to a content switching vserver produces a different result in NetScaler versions 9.0.x and later than in 8.x versions. In NetScaler 9.0 and later versions, evaluation occurs as follows:

- Content switching policies are evaluated before other policies. If a content switching policy evaluates to TRUE, the target load balancing vserver is selected.
- If all content switching policies evaluate to FALSE, the default load balancing vserver under the content switching VIP is selected.

After a target load balancing vserver is selected by the content switching process, policies are evaluated in the following order:

1. Policies that are bound to the global override bind point.
2. Policies that are bound to the default load balancing vserver.
3. Policies that are bound to the target content switching vserver.
4. Policies that are bound to the global default bind point.

To be sure that the policies are evaluated in the intended order, follow these guidelines:

- Make sure that the default load balancing vserver is not directly reachable from the outside; for example, the vserver IP address can be 0.0.0.0.
- To prevent exposing internal data on the load balancing default vserver, configure a policy to respond with a “503 Service Unavailable” status and bind it to the default load balancing vserver.

Entries in a policy bank

Each entry in a policy bank has, at minimum, a policy and a priority level. You can also configure entries that change the priority-based evaluation order, and you can configure entries that invoke external policy banks.

The following table summarizes each entry in a policy bank.

POLICY NAME	PRIORITY	GOTO EXPRESSION	INVOCATION TYPE	POLICY BANK TO BE INVOKED
The policy name, or a “dummy” policy named	An integer.	Optional. Identifies the next policy in the bank to	Optional. Indicates that an external policy bank will	Optional. Used with Invocation Type. This is the label for a

© 1997–2026 Citrix Systems, Inc. All rights reserved.

POLICY NAME	PRIORITY	GOTO EXPRESSION	INVOCATION TYPE	POLICY BANK TO BE INVOKED
NOPOLICY. The NOPOLICY entry controls evaluation flow without processing a rule.		evaluate, or ends any further evaluation	be invoked. This field restricts the choices to a global policy label or a virtual server.	policy bank or a virtual server name. The NetScaler returns to the current bank after processing the external bank.

If the policy evaluates to TRUE, the NetScaler stores the action that is associated with the policy. If the policy evaluates to FALSE, the NetScaler evaluates the next policy. If the policy is neither TRUE nor FALSE, the NetScaler uses the associated Undef (undefined) action.

Evaluation order within a policy bank

Within a policy bank, the evaluation order depends on the following items:

- **A priority.**

  The most minimal amount of information about evaluation order is a numeric priority level. The lower the number, the higher the priority.

- **A Goto expression.**

  If supplied, the Goto expression indicates the next policy to be evaluated, typically within the same policy bank.. Goto expressions can only proceed forward in a bank. To prevent looping, a policy bank configuration is not valid if a Goto statement points backwards in the bank.

- **Invocation of other policy banks.**

  Any entry can invoke an external policy bank. The NetScaler provides a built-in entity named NOPOLICY that does not have a rule. You can add a NOPOLICY entry in a policy bank when you want to invoke another policy bank, but do not want to process any other rules prior to the invocation. You can have multiple NOPOLICY entries in multiple policy banks.

Values for a Goto expression are as follows:

- **NEXT.**

© 1997–2026 Citrix Systems, Inc. All rights reserved.

This keyword selects the policy with the next higher priority level in the current policy bank. The Policies are evaluated in priority order from lower numbered priority to higher numbered priority.

- **An integer.**

  If you supply an integer, it must match the priority level of another policy in the current policy bank.

- **END.**

  This keyword stops evaluation after processing the current policy, and no additional policies in this bank are processed.

- **Blank.**

  If the Goto expression is empty, it is the same as specifying END.

- **A numeric expression.**

  This is an advanced policy expression that resolves to a priority number for another policy in the current bank.

- **USE_INVOCATION_RESULT.**

  This phrase can be used only if you are invoking an external policy bank. Entering this phrase causes the NetScaler to perform one of the following actions:

  - If the final Goto in the invoked policy bank has a value of END or is empty, the invocation result is END, and evaluation stops.
  - If the final Goto expression in the invoked policy bank is anything other than END, the NetScaler performs a NEXT.

The following table illustrates a policy bank that uses Goto statements and policy bank invocations.

POLICY NAME	PRIORITY	GOTO	INVOCATION	POLICY BANK TO BE INVOKED
ClientCertificate Policy (rule: does the request contain a client certificate?)	100	300	None	None

© 1997–2026 Citrix Systems, Inc. All rights reserved.

POLICY NAME	PRIORITY	GOTO	INVOCATION	POLICY BANK TO BE INVOKED
SubnetPolicy (rule: is the client from a private subnet?)	200	NEXT	None	None
NOPOLICY	300	USE INVOCATION RESULT	Request vserver	My_Request_VServer
NOPOLICY	350	USE INVOCATION RESULT	Policy Label	My_Policy_Label
WorkingHoursPolicy (rule: is it working hours?)	400	END	None	None

Table 3. Example of a Policy Bank That Uses Gotos and External Bank Invocations

How policy evaluation ends

Evaluation of a policy bank ends when one of the following takes place:

- A policy evaluates to TRUE and its Goto statement value is END.

  No further policies or policy banks in this feature are evaluated.
- An external policy bank is invoked, its evaluation returns an END, and the Goto statement uses a value of USE_INVOCATION_RESULT or END.

  Evaluation continues with the next policy bank for this feature. For example, if the current bank is the request-time override bank, the NetScaler next evaluates request-time policy banks for the virtual servers.
- The NetScaler has walked through all the policy banks in this feature, but has not encountered an END.

  If this is the last entry to be evaluated in this policy bank, the NetScaler proceeds to the next feature.

© 1997–2026 Citrix Systems, Inc. All rights reserved.

How features use actions after policy evaluation

After evaluating all relevant policies for a particular data point (for example, an HTTP request), the NetScaler stores all the actions that are associated with any policy that matched the data.

For most features, all the actions from matching policies are applied to a traffic packet as it leaves the NetScaler. The Integrated Caching feature only applies one action: CACHE or NOCACHE. This action is associated with the policy with the lowest priority value in the “highest priority” policy bank (for example, request-time override policies are applied before virtual server-specific policies).

Bind a policy globally

The following binding procedures are typical. However, refer to the documentation for the feature of interest to you for complete instructions.

BIND AN INTEGRATED CACHING POLICY GLOBALLY BY USING THE CLI

At the command prompt, type the following commands to bind an Integrated Caching policy and verify the configuration:

```
-  bind cache global <policy> -priority <positiveInteger> [-type
REQ_OVERRIDE | REQ_DEFAULT | RES_OVERRIDE | RES_DEFAULT]



-  show cache global
```

Example:

```
> bind cache global _nonPostReq -priority 100 -type req_default

     Done

> show cache global

    1)      Global bindpoint: REQ_DEFAULT

            Number of bound policies: 2



    2)      Global bindpoint: RES_DEFAULT

            Number of bound policies: 1
```

© 1997–2026 Citrix Systems, Inc. All rights reserved.

```
Done
```

The type argument is optional to maintain backward compatibility. If you omit the type, the policy is bound to REQ_DEFAULT or RES_DEFAULT, depending on whether the policy rule is a response-time or a request-time expression.

BIND A REWRITE POLICY GLOBALLY BY USING THE CLI

At the command prompt, type the following commands to bind a Rewrite policy and verify the configuration:

```
-  bind rewrite global <policyName> <priority> [-type REQ_OVERRIDE |
REQ_DEFAULT | RES_OVERRIDE | RES_DEFAULT]



-  show rewrite global
```

Example:

```
bind rewrite global pol_remove-pdf 100

Done

> show rewrite global

    1)      Global bindpoint: REQ_DEFAULT

            Number of bound policies: 1



    2)      Global bindpoint: REQ_OVERRIDE

            Number of bound policies: 1



Done
```

© 1997–2026 Citrix Systems, Inc. All rights reserved.

The type argument is optional for globally bound policies, to maintain backward compatibility. If you omit the type, the policy is bound to REQ_DEFAULT or RES_DEFAULT, depending on whether the policy rule is a response-time or a request-time expression.

BIND A COMPRESSION POLICY GLOBALLY BY USING THE CLI

At the command prompt, type the following commands to bind a compression policy and verify the configuration:

```
-  bind cmp global <policyName> -priority <positiveInteger> [-type
REQ_OVERRIDE | REQ_DEFAULT | RES_OVERRIDE | RES_DEFAULT]



-  show cmp global
```

Example:

```
> bind cmp global cmp_pol_1 -priority 100

Done

> show cmp policy cmp_pol_1

            Name: cmp_pol_1

            Rule: HTTP.REQ.URL.SUFFIX.EQ("BMP")

            Response Action: COMPRESS

            Hits: 0



            Policy is bound to following entities

            1) GLOBAL REQ_DEFAULT

            Priority: 100

            GotoPriorityExpression: END
```

© 1997–2026 Citrix Systems, Inc. All rights reserved.

```
Done
```

BIND A RESPONDER POLICY GLOBALLY BY USING THE CLI

At the command prompt, type the following commands to bind a Responder policy and verify the configuration:

```
-  bind responder global <policyName> <priority> [-type OVERRIDE |
DEFAULT ]



-  show responder global
```

Example:

```
bind responder global pol404Error1 200

Done

> show responder global

    1)      Global bindpoint: REQ_DEFAULT

            Number of bound policies: 1



Done
```

BIND A DNS POLICY GLOBALLY BY USING THE CLI

At the command prompt, type the following commands to bind a DNS policy and verify the configuration:

```
-  bind dns global <policyName> <priority>



-  show dns global
```

© 1997–2026 Citrix Systems, Inc. All rights reserved.

Example:

```
> bind dns global pol_ddos_drop1 150

Done

> show dns global

    Policy name : pol_ddos_drop

             Priority : 100

             Goto expression : END

    Policy name : pol_ddos_drop1

             Priority : 150

Done
```

BIND AN INTEGRATED CACHING, RESPONDER, REWRITE, OR COMPRESSION POLICY GLOBALLY BY USING THE GUI

1. In the navigation pane, click the name of the feature for which you want to bind the policy.
2. In the details pane, click \<Feature Name\> policy manager.
3. In the Policy Manager dialog box, select the bind point to which you want to bind the policy (for example, for Integrated Caching, Rewrite, or Compression, you could select Request and Default Global). The Responder does not differentiate between request-time and response-time policies.
4. Click Insert Policy and, from the Policy Name pop-up menu, select the policy name. A priority is assigned automatically to the policy, but you can click the cell in the Priority column and drag it anywhere within the dialog box if you want the policy to be evaluated after other policies in this bank. The priority is automatically reset. Note that priority values within a policy bank must be unique.
5. Click Apply Changes.
6. Click Close. A message in the status bar indicates that the policy is bound successfully.

BIND A DNS POLICY GLOBALLY BY USING THE GUI

1. Navigate to Traffic Management > DNS > Policies.

© 1997–2026 Citrix Systems, Inc. All rights reserved.

2. In the details pane, click Global Bindings.
3. In the global bindings dialog box, click Insert Policy, and select the policy that you want to bind globally.
4. Click in the Priority field and enter the priority level.
5. Click OK. A message in the status bar indicates that the policy is bound successfully.

Bind a policy to a virtual server

A globally bound policy applies to all load balancing and content switching virtual servers.

Note that when binding a policy to a virtual server, you must identify it as a request-time or a response-time policy.

BIND A POLICY TO A LOAD BALANCING OR CONTENT SWITCHING VIRTUAL SERVER BY USING THE CLI

At the command prompt, type the following commands to bind a policy to a load balancing or content switching virtual server and verify the configuration:

```
-  bind lb|cs vserver <virtualServerName> -policyName <policyName>
-priority <positiveInteger> -type REQUEST|RESPONSE



-  show lb vserver <name>
```

Example:

```
> bind lb vserver lbvip -policyName ns_cmp_msapp -priority 50

Done

> show lb vserver lbvip

            lbvip (8.7.6.6:80) - HTTP       Type: ADDRESS

            State: DOWN

            Last state change was at Wed Jul 15 05:54:24 2009 (+226 ms)

            Time since last state change: 28 days, 01:57:26.350
```

© 1997–2026 Citrix Systems, Inc. All rights reserved.

```
            Effective State: DOWN

            Client Idle Timeout: 180 sec

            Down state flush: ENABLED

            Disable Primary Vserver On Down : DISABLED

            Port Rewrite : DISABLED

            No. of Bound Services :  0 (Total)       0 (Active)

            Configured Method: LEASTCONNECTION

            Mode: IP

            Persistence: NONE

            Vserver IP and Port insertion: OFF

            Push: DISABLED  Push VServer:

            Push Multi Clients: NO

            Push Label Rule: none



    1)      Policy : ns_cmp_msapp Priority:50

    2)      Policy : cf-pol Priority:1      Inherited

Done
```

BIND A POLICY TO AN SSL OFFLOAD VIRTUAL SERVER BY USING THE CLI

At the command prompt, type the following commands to bind a policy to an SSL offload virtual server and verify the configuration:

`bind ssl vserver <vServerName>@ -policyName <policyName> -priority <positiveInteger>`

© 1997–2026 Citrix Systems, Inc. All rights reserved.

BIND A POLICY TO A VIRTUAL SERVER BY USING THE GUI

1. In the navigation pane, expand Traffic Management > Load Balancing, Traffic Management > Content Switching, Traffic Management > SSL Offload, Security > AAA- Application Traffic, or NetScaler Gateway, and then click Virtual Servers.
2. In the details pane, double-click the virtual server to which you want to bind the policy, and then click Open.
3. On the Policies tab, click the icon for the type of policy that you want to bind (the choices are feature-specific), and then click the name of the policy. Note that for some features, you can bind both policies to the virtual server.
4. If you are binding a policy to a Content Switching virtual server, in the Target field select a load balancing virtual server to which traffic that matches the policy is sent.
5. Click OK. A message in the status bar indicates that the policy is bound successfully.

Rate limiting

The rate limiting feature enables you to define the maximum load for a given network entity or virtual entity on the NetScaler appliance. The feature enables you to configure the appliance to monitor the rate of traffic associated with the entity and take preventive action, in real time, based on the traffic rate. This feature is particularly useful when the network is under attack from a hostile client that is sending the appliance a flood of requests. You can mitigate the risks that affect the availability of resources to clients, and you can improve the reliability of the network and the resources that the appliance manages.

You can monitor and control the rate of traffic that is associated with virtual and user-defined entities, including virtual servers, URLs, domains, and combinations of URLs and domains. You can throttle the rate of traffic if it is too high, base information caching on the traffic rate, and redirect traffic to a given load balancing virtual server if the traffic rate exceeds a predefined limit. You can apply rate-based monitoring to HTTP, TCP, and DNS requests.

To monitor the rate of traffic for a given scenario, you configure a *rate limit identifier*. A rate limit identifier specifies numeric thresholds such as the maximum number of requests or connections (of a particular type) that are permitted in a specified time period called a *time slice*.

Optionally, you can configure filters, known as *stream selectors*, and associate them with rate limit identifiers when you configure the identifiers. After you configure the optional stream selector and the limit identifier, you must invoke the limit identifier from a Advanced policy. You can invoke

© 1997–2026 Citrix Systems, Inc. All rights reserved.

identifiers from any feature in which the identifier may be useful, including rewrite, responder, DNS, and integrated caching.

You can globally enable and disable SNMP traps for rate limit identifiers. Each trap contains cumulative data for the rate limit identifier's configured data collection interval (time slice), unless you specified multiple traps to be generated per time slice. For more information about configuring SNMP traps and managers, see SNMP.

Configure a stream selector

A traffic stream selector is an optional filter for identifying an entity for which you want to throttle access. The selector is applied to a request or a response and selects data points (keys) that can be analyzed by a rate stream identifier. These data points can be based on almost any characteristic of the traffic, including IP addresses, subnets, domain names, TCP or UDP identifiers, and particular strings or extensions in URLs.

A stream selector consists of individual Advanced policy expressions called selectlets. Each selectlet is a non-compound Advanced policy expression. A traffic stream selector can contain up to five non-compound expressions called selectlets. Each selectlet is considered to be in an AND relationship with the other expressions. Following are some examples of selectlets:

```
http.req.url

http.res.body(1000>after_str("car_model").before_str("made_in")"

"client.ip.src.subnet(24)"
```

The order in which you specify parameters is significant. For example, if you configure an IP address and a domain (in that order) in one selector, and then specify the domain and the IP address (in the reverse order) in another selector, the NetScaler considers these values to be unique. This can lead to the same transaction being counted twice. Also, if multiple policies invoke the same selector, the NetScaler, again, can count the same transaction more than once.

Note: If you modify an expression in a stream selector, you may get an error if any policy that invokes it is bound to a new policy label or bind point. For example, suppose that you create a stream selector named myStreamSelector1, invoke it from myLimitID1, and invoke the identifier from a DNS policy named dnsRateLimit1. If you change the expression in myStreamSelector1, you might receive an error when binding dnsRateLimit1 to a new bind point. The workaround is to modify these expressions before creating the policies that invoke them.

© 1997–2026 Citrix Systems, Inc. All rights reserved.

To configure a traffic stream selector by using the command line interface

At the command prompt, type:

```
add stream selector <name> <rule> ...
```

Example:

```
add stream selector myStreamSel HTTP.REQ.URL CLIENT.IP.SRC
```

To configure a stream selector by using the configuration utility

Navigate to AppExpert > Rate Limiting > Selectors, click Add and specify the relevant details.

Configure a traffic rate limit identifier

A rate limit identifier checks if the amount of traffic exceeds a specified value, within a particular time interval. The identifier returns a "Boolean TRUE" if the amount of traffic exceeds a limit within a particular time interval. When you include a limit identifier in the compound dAdvanced policy expression in a policy rule, you must include a stream selector. If you do not specify, the limit identifier is applied to all requests or responses identified by the compound expressions.

NOTE:

The maximum length for storing string results (for example, HTTP.REQ.URL) is 60 characters. If the string (for example, URL) is 1000 characters long, out of which 50 characters are long enough to uniquely identify a string, you can use an expression to extract required 50 characters.

To configure a traffic limit identifier from the command line interface

At the command prompt, type:

```
add ns limitIdentifier <limitIdentifier> -threshold <positive_integer>
-timeSlice <positive_integer> -mode <mode> -limitType ( BURSTY | SMOOTH )
-selectorName <string> -maxBandwidth <positive_integer> -trapsInTimeSlice
<positive_integer>
```

© 1997–2026 Citrix Systems, Inc. All rights reserved.

Argument description

limitIdentifier. Name for a rate limit identifier. Must begin with an ASCII letter or underscore (_) character, and must consist only of ASCII alphanumeric or underscore characters. Reserved words must not be used. This is a mandatory argument. Maximum Length: 31

threshold. A maximum number of requests that are allowed in the given timeslice when requests (mode is set as REQUEST_RATE) are tracked per timeslice. When connections (mode is set as CONNECTION) are tracked, it is the total number of connections that would be let through. Default value: 1 Minimum value: 1 Maximum Value: 4294967295

timeSlice. Time interval, in milliseconds, specified in multiples of 10, during which requests are tracked to check if they cross the threshold. This argument is needed only when the mode is set to REQUEST_RATE. Default value: 1000 Minimum value: 10 Maximum Value: 4294967295

mode. Defines the type of traffic to be tracked.

1. REQUEST_RATE. Tracks requests/timeslice.
2. CONNECTION. Tracks active transactions.

limitType. Defines the type of limit.

- **Smooth**: Spreads the load evenly across each time slice of the set time frame. Use for application traffic that is consistent.
- **Bursty**: Allows the requests to pass through if the load is below the set threshold. Use for application traffic that is sporadic. It is helpful if the load peaks anytime within the set time frame.

  For example, the set maximum requests are 100 and the time frame is 10 seconds. If your application receives 80 requests in the first second, these limit types behave differently. The bursty limit type allows the requests to pass through because the load is below the set threshold. However, the smooth limit type allows only 10 requests per second. So, it applies the configured action for the excess load.

selectorName. Name of the rate limit selector. If this argument is NULL, rate limiting will be applied on all traffic received by the virtual server or the NetScaler (depending on whether the limit identifier is bound to a virtual server or globally) without any **filtering. Maximum Length: 31**

maxBandwidth. Maximum bandwidth permitted, in kbps. Minimum value: 0 Maximum value: 4294967287

Example:

© 1997–2026 Citrix Systems, Inc. All rights reserved.

Configuring traffic rate limit identifier in BURSTY mode:

```
add ns limitIdentifier 100_request_limit -threshold 100 -timeSlice 1000
-mode REQUEST_RATE -limitType BURSTY -selectorName
limit_100_requests_selector -trapsInTimeSlice 30
```

Configuring traffic rate limit identifier in SMOOTH mode:

```
add ns limitidentifier limit_req -mode request_rate -limitType smooth
-timeslice 1000 -Threshold 2000 -trapsInTimeSlice 200
```

To configure a traffic limit identifier by using the configuration utility

Navigate to AppExpert > Rate Limiting > Limit Identifiers, click Add and specify the relevant details.

Configure and bind a traffic rate policy

You implement rate-based application behavior by configuring a policy in an appropriate NetScaler feature. The feature must support Advanced policies. The policy expression must contain the following expression prefix to enable the feature to analyze the traffic rate:

```
sys.check_limit(<limit_identifier>)
```

Where limit_identifier is the name of a limit identifier.

The policy expression must be a compound expression that contains at least two components:

- An expression that identifies traffic to which the rate limit identifier is applied. For example:

```
http.req.url.contains("my_aspx.aspx").
```

- An expression that identifies a rate limit identifier, for example, sys.check_limit("my_limit_identifier"). This must be the last expression in the policy expression.

To configure a rate-based policy by using the command line interface

At the command prompt, type the following command to configure a rate-based policy and verify the configuration:

© 1997–2026 Citrix Systems, Inc. All rights reserved.

```
add cache|dns|rewrite|responder policy <policy_name> -rule expression &&
sys.check_limit("<LimitIdentifierName>") [<feature-specific information>]
```

Following is a complete example of a rate-based policy rule. Note that this example assumes that you have configured the responder action, send_direct_url, that is associated with the policy. Note that the sys.check_limit parameter must be the last element of the policy expression:

```
add responder policy responder_threshold_policy
"http.req.url.contains("myindex.html") &&
sys.check_limit("my_limit_identifier")" send_direct_url
```

For information about binding a policy globally or to a virtual server, see "Binding Advanced policy Policies."

To configure a rate-based policy by using the configuration utility

1. In the navigation pane, expand the feature in which you want to configure a policy (for example, Integrated Caching, Rewrite, or Responder), and then click Policies.
2. In the details pane, click Add. In Name, enter a unique name for the policy.
3. Under Expression, enter the policy rule, and make sure that you include the sys.check_limit parameter as the final component of the expression. For example:

   ```
   http.req.url.contains("my_aspx.aspx") &&
   sys.check_limit("my_limit_identifier")
   ```

4. Enter feature-specific information about the policy.

   For example, you may be required to associate the policy with an action or a profile. For more information, see the feature-specific documentation.
5. Click Create, and then click Close.
6. Click Save.

View the traffic rate

If traffic through one or more virtual servers matches a rate-based policy, you can view the rate of this traffic. The rate statistics are maintained in the limit identifier that you named in the rule for the rate-based policy. If more than one policy uses the same limit identifier, you can view the traffic rate as defined by hits to all of the policies that use the particular limit identifier.

© 1997–2026 Citrix Systems, Inc. All rights reserved.

To view the traffic rate by using the command line interface

At the command prompt, type the following command to view the traffic rate:

```
show ns limitSessions <limitIdentifier>
```

Example:

```
sh limitsession myLimitSession
```

To view the traffic rate by using the configuration utility

1. Navigate to AppExpert > Rate Limiting > Limit Identifiers.
2. Select a limit identifier whose traffic rate you want to view.
3. Click the Show Sessions button. If traffic through one or more virtual servers has matched a rate limiting policy that uses this limit identifier (and the hits are within the configured time slice for this identifier), the Session Details dialog box appears. Otherwise, you receive a “No session exists” message.

Testing a rate-based policy

To test a rate-based policy, you can send traffic to any virtual server to which a rate-based policy is bound.

Task overview: Testing a rate-based policy

1. Configure a stream selector (optional) and a rate limit identifier (required). For example:

   ```
   add stream selector sel_subnet Q.URL "CLIENT.IP.SRC.SUBNET(24)"

   add ns limitIdentifier k_subnet -Threshold 4 -timeSlice 3600 -mode
   REQUEST_RATE  -limittype smooth  -selectorName sel_subnet  -
   trapsInTimeSlice 8
   ```

2. Configure the action that you want to associate with the policy that uses the rate limit identifier. For example:

   ```
   add responder action resp_redirect redirect "\"http://
   response_site.com/\""
   ```

© 1997–2026 Citrix Systems, Inc. All rights reserved.

3. Configure a policy that uses the sys.check_limit expression prefix to call the rate limit identifier. For example, the policy can apply a rate limit identifier to all requests arriving from a particular subnet, as follows:

```
add responder policy resp_subnet "SYS.CHECK_LIMIT(\"k_subnet\")"
resp_redirect
```

4. Bind the policy globally or to a virtual server. For example:

```
bind responder global resp_subnet 6 END -type DEFAULT
```

5. In a browser address bar, send a test HTTP query to a virtual server. For example:

```
http://<IP of a vserver>/testsite/test.txt
```

6. At the NetScaler command prompt, type:

```
show ns limitSessions \<limitIdentifier\>
```

Example

```
> sh limitsession k_subnet

1)      Time Remaining:       98 secs  Hits: 2
 Action Taken: 0

        Total Hash:    1718618  Hash String: /test.txt

        IPs gathered:

                1) 10.217.253.0

        Active Transactions: 0

 Done

>
```

© 1997–2026 Citrix Systems, Inc. All rights reserved.

7. Repeat the query and check the limit identifier statistics again to verify that the statistics are being updated correctly.

Examples of rate-based policies

This topic lists some examples of rate-based policies.

Limit the number of requests from a URL

Run the following commands to limit the number of requests per second from a URL:

```
add stream selector ipStreamSelector http.req.url "client.ip.src"



add ns limitIdentifier ipLimitIdentifier -threshold 4 -timeSlice 1000
-mode request_rate -limitType smooth -selectorName ipStreamSelector



add responder action myWebSiteRedirectAction redirect "\"http: //
www.mycompany .com/\""



add responder policy ipLimitResponderPolicy "http.req-
url.contains(\"myasp.asp\") && sys.check_limit(\"ipLimitIdentifier\")"
myWebSiteRedirectaction



bind responder global ipLimitResponderPolicy 100 END -type default
```

Cache a response for the request URL

Run the following commands to cache a response if the request URL rate is more than 5 per 20000 milliseconds:

```
add stream selector cacheStreamSelector http.req.url



add ns limitidentifier cacheRateLimitIdentifier -threshold 5 -timeSlice
```

© 1997–2026 Citrix Systems, Inc. All rights reserved.

```
2000 -selectorName cacheStreamSelector



add cache policy cacheRateLimitPolicy -rule "http req.method.eq(get) &&
sys.check_limit \"cacheRateLimitIdentifier\")" -action cache



bind cache global cacheRateLimitPolicy -priority 10
```

Drop a connection based on cookies

Run the following commands to drop a connection based on the cookies when the following conditions are met:

- cookies are received in requests from `www.mycompany.com`
- the number of requests are more than the rate limit

```
add stream selector reqCookieStreamSelector "http req.cookie
«value(\"mycookie\")" "client.ip.src.subnet(24)"



add ns limitIdentifier myLimitIdentifier -Threshold 2 -timeSlice 3000
-selectorName reqCookieStreamSelector



add responder action sendRedirectUrl redirect '\"http://
www.mycompany.com\" + http.req.url' -bypassSafetyCheck YES



add responder policy rateLimitCookiePolicy "http.
req.url.contains(\"www.yourcompany.com\") && sys
check_limit(\"myLimitIdentifier\")" sendRedirectUrl
```

Drop a DNS packet from a particular IP address

Run the following commands to drop a DNS packet if the requests from a particular client IP address and DNS domain are more than the rate limit:

© 1997–2026 Citrix Systems, Inc. All rights reserved.

```
add stream selector dropDNSStreamSelector client udp.dns.domain
client.ip.src



add ns limitIdentifier dropDNSRateIdentifier -timeslice 20000 -mode
request_rate -selectorName dropDNSStreamSelector -maxBandwidth 1
-trapsintimeslice 20



add dns policy dnsDropOnClientRatePolicy "sys check_limit
(\"dropDNSRateIdentifier\")" -drop yes
```

Limit the number of HTTP requests from the same host

Run the following commands to restrict the number of HTTP requests that:

- Originate from the same host
- Use a subnet mask of 32
- Are directed to the same destination IP address

```
add stream selector ipv6_sel CLIENT.IPv6.SRC.SUBNET(32) CLIENT.IPv6.DST
HTTP.REQ.URL



add ns limitIdentifier ipv6_id -timeSlice 20000 -selectorName ipv6_sel



add lb vserver ipv6_vip HTTP 3ffe::209 80 -persistenceType NONE
-cltTimeout 180



add responder action redirect_page redirect "\"http://redirectpage.com/\""



add responder policy ipv6_resp_pol "SYS.CHECK_LIMIT(\"ipv6_id\")"
redirect_page
```

© 1997–2026 Citrix Systems, Inc. All rights reserved.

```
bind responder global ipv6_resp_pol 5 END -type DEFAULT
```

Sample use cases for rate-based policies

The following scenarios describe two uses of rate-based policies in global server load balancing (GSLB):

- The first scenario describes the use of a rate-based policy that sends traffic to a new data center if the rate of DNS requests exceed 1000 per second.
- In the second scenario, if more than five DNS requests arrive for a local DNS (LDNS) client within a particular period, the additional requests are dropped.

Redirecting Traffic on the Basis of Traffic Rate

In this scenario, you configure a proximity-based load balancing method, and a rate-limiting policy that identifies DNS requests for a particular region. In the rate-limiting policy, you specify a threshold of 1000 DNS requests per second. A DNS policy applies the rate limiting policy to DNS requests for the region "Europe.GB.17.London.UK-East.ISP-UK." In the DNS policy, DNS requests that exceed the rate limiting threshold, starting with request 1001 and continuing to the end of the one-second interval, are to be forwarded to the IP addresses that are associated with the region "North America.US.TX.Dallas.US-East.ISP-US."

The following configuration demonstrates this scenario:

```
add stream selector DNSSelector1 client.udp.dns.domain



add ns limitIdentifier DNSLimitIdentifier1 -threshold 5 -timeSlice 1000
-selectorName DNSSelector1



add dns policy DNSLimitPolicy1
"client.ip.src.matches_location(\"Europe.GB.17.London.*.*\") &&

sys.check_limit(\"DNSLimitIdentifier1\")" -preferredLocation "North
America.US.TX.Dallas.*.*"
```

© 1997–2026 Citrix Systems, Inc. All rights reserved.

```
bind dns global DNSLimitPolicy1 5
```

Dropping DNS Requests on the Basis of Traffic Rate

In the following example of global server load balancing, you configure a rate limiting policy that permits a maximum of five DNS requests in a particular interval, per domain, to be directed to an LDNS client for resolution. Any requests that exceed this rate are dropped. This type of policy can help protect the NetScaler from resource exploitation. For example, in this scenario, if the time to live (TTL) for a connection is five seconds, this policy prevents the LDNS from requerying a domain. Instead, it uses data that is cached on the NetScaler.

```
add stream selector LDNSSelector1 client.udp.dns.domain client.ip.src



add ns limitIdentifier LDNSLimitIdentifier1 -threshold 5 -timeSlice 1000
-selectorName LDNSSelector1



add dns policy LDNSPolicy1 "client.udp.dns.domain.contains(\".\") &&
sys.check_limit(\"LDNSLimitIdentifier1\")" -drop YES



bind dns global LDNSPolicy1 6



show gslb vserver gvip



gvip - HTTP     State: UP

Last state change was at Mon Sep  8 11:50:48 2008 (+711 ms)

Time since last state change: 1 days, 02:55:08.830

Configured Method: STATICPROXIMITY
```

© 1997–2026 Citrix Systems, Inc. All rights reserved.

```
BackupMethod: ROUNDROBIN

No. of Bound Services :  3 (Total)       3 (Active)

Persistence: NONE       Persistence ID: 100

Disable Primary Vserver on Down: DISABLED       Site Persistence: NONE

Backup Session Timeout: 0

Empty Down Response: DISABLED

Multi IP Response: DISABLED Dynamic Weights: DISABLED

Cname Flag: DISABLED

Effective State Considered: NONE

1.     site11_svc(10.100.00.00: 80)- HTTP State: UP    Weight: 1

Dynamic Weight: 0       Cumulative Weight: 1

Effective State: UP

Threshold : BELOW

Location: Europe.GB.17.London.UK-East.ISP-UK

2.      site12_svc(10.101.00.100: 80)- HTTP State: UP   Weight: 1

Dynamic Weight: 0       Cumulative Weight: 1

Effective State: UP

Threshold : BELOW

Location: North America.US.TX.Dallas.US-East.ISP-US

3.      site13_svc(10.102.00.200: 80)- HTTP State: UP   Weight: 1

Dynamic Weight: 0       Cumulative Weight: 1

Effective State: UP
```

© 1997–2026 Citrix Systems, Inc. All rights reserved.

```
Threshold : BELOW

Location: North America.US.NJ.Salem.US-Mid.ISP-US

4.      www.gslbindia.com        TTL: 5 secn

Cookie Timeout: 0 min   Site domain TTL: 3600 sec

Done
```

Rate limiting for traffic domains

You can configure rate limiting for traffic domains. The following expression in the NetScaler expressions language identifies the traffic associated with traffic domains.

- client.traffic_domain.id

You can configure rate limiting for traffic associated with a particular traffic domain, a set of traffic domains, or all traffic domains.

For more information on how to configure IP rate limiting with NetScaler, see the following video:

<iframe src="https://www.youtube.com/embed/b0t8OqqRn5I" width="720px" height="480px" frameborder="0" title="YouTube video player" allowfullscreen=""> </iframe>
For configuring rate limiting for traffic domains, you perform the following steps on a NetScaler appliance by using the configuration utility or the NetScaler command line:

1. Configure a stream selector that uses the client.traffic_domain.id expression for identifying the traffic, associated with traffic domains, to be rate limited.
2. Configure a rate limit identifier that specifies parameters such as maximum threshold for traffic to be rate limited. You also associate a stream selector to the rate limiter in this step.
3. Configure an action that you want to associate with the policy that uses the rate limit identifier.
4. Configure a policy that uses the sys.check_limit expression prefix to call the rate limit identifier, and associate the action with this policy.
5. Bind the policy globally.

Consider an example in which two traffic domains, with IDs 10 and 20, are configured on NetScaler NS1. On traffic domain 10, LB1-TD-1 is configured to load balance servers S1 and S2; LB2-TD1 is configured to load balance servers S3 and S4.

© 1997–2026 Citrix Systems, Inc. All rights reserved.

On traffic domain 20, LB1-TD-2 is configured to load balance servers S5 and S6; LB2-TD2 is configured to load balance servers S7 and S8.

The following table lists some examples of rate limiting policies for traffic domains in the example setup.

PURPOSE	CLI COMMANDS
Limit the number of requests to 10 per second for each of the traffic domains.	add stream selector tdratelimit-1 CLIENT.TRAFFIC_DOMAIN.ID add ns limitIdentifier limitidf-1 -threshold 10 -selectorName tdratelimit-1 -trapsInTimeSlice 0 add responder policy ratelimit-pol "sys.check_limit(\"limitidf-1\")" DROP bind responder global ratelimit-pol 1
Limit the number of requests to 5 per client per second for each of the traffic domains.	add stream selector tdandclientip CLIENT.IP.SRC,CLIENT.TRAFFIC_DOMAIN.ID add ns limitIdentifier td_limitidf -threshold 5 -selectorName tdandclientip -trapsInTimeSlice 5 add responder policy tdratelimit-pol "sys.check_limit(\"td_limitidf\")" DROP bind responder global tdratelimit-pol 2
Limit the number of requests sent for a particular traffic domain (for example traffic domain 10) to 30 requests every 3 seconds.	add stream selector tdratelimit CLIENT.TRAFFIC_DOMAIN.ID add ns limitIdentifier td10_limitidf -threshold 30 -timeSlice 3000 -selectorName tdratelimit -trapsInTimeSlice 5 add responder policy td10ratelimit "client.traffic_domain.id==10 && sys.check_limit(\"td10_limitidf\")" DROP bind responder global td10ratelimit 3
Limit the number of connections to 5 per client per second for a particular traffic domain (for example traffic domain 20).	add stream selector tdandclientip CLIENT.IP.SRC CLIENT.TRAFFIC_DOMAIN.ID add ns limitIdentifier td20_limitidf -threshold 5 -mode CONNECTION -selectorName tdandclientip -trapsInTimeSlice 5 add responder policy td20_ratelimit "client.traffic_domain.id==20 && sys.check_limit(\"td20_limitidf\")" DROP bind responder global td20_ratelimit 4

© 1997–2026 Citrix Systems, Inc. All rights reserved.

Configure rate limit at packet level

You can configure a stream selector and a responder policy to collect statistics at the packet level flowing through all the connections identified by the selector. If the number of packets per second exceed the configured threshold, the policy applies the configured action (RESET or DROP). You can configure these policies for all types of virtual servers. Packets of all sizes are considered.

To configure rate limiting at packet level, perform the following tasks

1. Enable load balancing
2. Add stream selector
3. Add stream identifier
4. Add responder policy
5. Add load balancing virtual server
6. Bind responder policy

To enable load balancing feature

At the command prompt, type:

```
enable ns feature lb
```

To add a stream selector

At the command prompt, type:

```
add stream selector packetlimitselector client.ip.src client.tcp.srcport
client.ip.dst client.tcp.dstport
```

To add a stream identifier

At the command prompt, type:

```
add stream identifier packetlimitidentifier packetlimitselector -interval
1
```

To enable tracking of ACK only packets

At the command prompt, type:

© 1997–2026 Citrix Systems, Inc. All rights reserved.

```
set stream identifier packetlimitidentifier –trackAckOnlyPackets ENABLED
```

To add a responder policy

At the command prompt, type:

```
add responder policy packet_rate_sessionpolicy
"ANALYTICS.STREAM(\"packetlimitidentifier\").COLLECT_STATS(\"PACKET_LIMIT\
", <max_threshold_PPS>, ACTION, 0/1)" NOOP
```

Where,

- \<max_threshold_PPS\> is the maximum number of packets allowed through the connection per second.
- ACTION can be DROP or RESET.
- 0 or 1 represents the limit type; 0 represents the BURSTY limit type and 1 represents the SMOOTH limit type.

Example:

```
add responder policy packet_rate_sessionpolicy
"ANALYTICS.STREAM(\"packetlimitidentifier\").COLLECT_STATS(\"PACKET_LIMIT\
", 40, RESET, 0)" NOOP
```

To add a load balancing virtual server

At the command prompt, type:

```
add lb vserver <name> <serviceType> <ip> <port>



add lb vserver Vserver-lb-1 HTTP 10.102.20.200 80
```

To bind a responder policy

After the selector and the responder policy are configured, the policy can be bound globally or to the specific virtual server.

At the command prompt, type either of the following commands:

© 1997–2026 Citrix Systems, Inc. All rights reserved.

```
bind responder global <policyName> <priority> [<gotoPriorityExpression>]
[-type <type>] [-invoke  (<labelType>  <labelName>) ]
```

OR

```
bind lb vserver <name>@  (-policyName <string>@ [-priority
<positive_integer>]
```

Examples:

```
bind responder global packet_rate_sessionpolicy 101 END -type REQ_DEFAULT


bind responder global packet_rate_sessionpolicy 102 END -type


bind lb vserver v1 -policyname packet_rate_sessionpolicy -priority 10
```

Responder

WARNING

Filter features using classic policies are deprecated and as an alternative Citrix® recommends you to use the rewrite and responder features with advanced policy infrastructure.

Today's complex Web configurations often require different responses to HTTP requests that appear, on the surface, to be similar. When users request a webpage, you may want to provide a different page depending on the user geographical location, browser specification, or languages the browser accepts and the order of preference. You might want to drop the connection if the request is coming from an IP range that has been generating DDoS attacks or initiating hacking attempts.

Responder supports protocols such as TCP, UDP, DNS (UDP), and HTTP. When Responder is enabled on your appliance, server responses can be based on who sends the request, where it is sent from, and other criteria with security and system management implications. The feature is

© 1997–2026 Citrix Systems, Inc. All rights reserved.

simple and quick to use. By avoiding the invocation of more complex features, it reduces CPU cycles and the time spent handling requests that do not require complex processing.

NOTE:

From NetScaler release 14.1-72.x, you can bind responder policies to UDP load balancing virtual servers.

For handling sensitive data such as financial information, if you want to ensure that the client uses a secure connection to browse a site, you can redirect the request to a secure connection by using `https://` instead of `http://`.

To use a responder, do the following:

- Enable a responder feature on the appliance.
- Configure a responder action. The action can be to generate a custom response, redirect a request to a different webpage, or reset a connection.
- Configure a responder policy. The policy determines the requests (traffic) on which an action has to be taken.
- Bind each policy to a bind point put it into effect. A bind point refers to an entity at which the NetScaler appliance examines the traffic to see if it matches a policy. For example, a bind point can be a load balancing virtual server.

You can specify a default action for requests that do not match any policy, and you can bypass the safety check for actions that would otherwise generate error messages.

The Rewrite feature of NetScaler helps in rewriting some information in the requests or responses handled by NetScaler. The following section shows some differences between the two features.

Comparison between Rewrite and Responder options

The main difference between the rewrite feature and the responder feature is as follows:

Responder cannot be used for response or server-based expressions. Responder can be used only for the following scenarios depending on client parameters:

- Redirecting an HTTP request to new websites or webpages
- Responding with some custom response
- Dropping or resetting a connection at request level

© 1997–2026 Citrix Systems, Inc. All rights reserved.

If there is a responder policy, the NetScaler examines the request from the client, takes action according to the applicable policies, sends the response to the client, and closes the connection with the client.

If there is a rewrite policy, the NetScaler examines the request from the client or response from the server, takes action according to the applicable policies, and forwards the traffic to the client or the server.

In general, it is recommended to use a responder if you want the appliance to reset or drop a connection based on a request-based parameter. Use a responder to redirect traffic, or respond with custom messages. Use rewrite for manipulating data on HTTP requests and responses.

Enable the responder feature

To use the Responder feature, you must first enable it.

To enable the responder feature by using the NetScaler CLI:

At the command prompt, type the following commands to enable the responder feature and verify the configuration:

- `enable ns feature <feature>`
- `show ns feature`

Example:

```
enable ns feature Responder

 Done

> show ns feature


        Feature                       Acronym             Status

        -------                       -------             ------

 1)     Web Logging                   WL                  ON

 2)     Surge Protection              SP                  ON

 .
```

© 1997–2026 Citrix Systems, Inc. All rights reserved.

```
 .

 .

 19)     Responder                       RESPONDER           ON

 20)     NetScaler Push                 push                OFF

 Done

>
```

To enable the responder feature by using the GUI:

1. In the navigation pane, expand **System**, and then click **Settings**.
2. In the details pane, under **Modes** and **Features**, click **Change advanced features**.
3. In the **Configure Advanced Features** dialog box, select the **Responder** check box, and then click **OK**.
4. In the **Enable/Disable Feature(s)?** dialog box, click **YES**. A message appears in the status bar, stating that the feature has been enabled.

Configure a responder action

After enabling the responder feature, you must configure one or more actions for handling requests. The responder supports the following types of actions:

- **Respond with**. Sends the response defined by the Target expression without forwarding the request to a web server. (The NetScaler appliance substitutes for and acts as a web server.) Use this type of action to manually define a simple HTML-based response. Normally the text for a Respond with action consists of a web server error code and brief HTML page.
- **Respond with SQL OK**. Sends the designated SQL OK response defined by the Target expression. Use this type of action to send an SQL OK response to an SQL query.
- **Respond with SQL Error**. Sends the designated SQL Error response defined by the Target expression. Use this type of action to send an SQL Error response to an SQL query.
- **Respond with HTML page**. Sends the designated HTML page as the response. You can choose from a drop-down list of HTML pages that were previously uploaded, or upload a new HTML page. Use this type of action to send an imported HTML page as the response. The appliance responds with a custom header in the responsewithhtmlpage responder action. You

© 1997–2026 Citrix Systems, Inc. All rights reserved.

can configure up to eight custom headers. The imported HTML page is stored in the `/var/download/responder` directory.

- **Redirect**. Redirects the request to a different webpage or web server. A Redirect action can redirect requests originally sent to a "dummy" website that exists in DNS, but for which there is no actual web server, to an actual website. It can also redirect search requests to an appropriate URL. Normally, the redirection target for a Redirect action consists of a complete URL.

Configure a responder action by using the CLI:

Displays the current settings for the specified responder action. If no action name is provided, display a list of all responder actions currently configured on the NetScaler appliance, with abbreviated settings.

At the command prompt, type the following commands to configure a responder action and verify the configuration:

- `add responder action <name> <type> <target>`
- `show responder action`

Parameters:

- **Name**. Name of the responder action. Maximum Length: 127
- **type**. Type of responder action. It can be: (respondwith).
- **target**. An expression specifying what to respond with.
- **htmlpage**. Option specifying to respond with an html page.
- **hits**. The number of times the action has been taken.
- **referenceCount**. The number of references to the action.
- **undefHits**. The number of times the action resulted in UNDEF.
- **comment**. Any type of information about this responder action.
- **builtin**. Flag to determine whether responder action is built in or not.

Example:

```
Create a responder action that displays a “Not Found” error page for URLs
that do not exist:
```

© 1997–2026 Citrix Systems, Inc. All rights reserved.

```
> add responder action act404Error respondWith '"HTTP/1.1 404 Not
Found\r\n\r\n"+ HTTP.REQ.URL.HTTP_URL_SAFE + " does not exist on the web
server."'

Done



> show responder action



1) Name: act404Error

Operation: respondwith

Target: "HTTP/1.1 404 Not Found" + HTTP.REQ.URL.HTTP_URL_SAFE + " does not
exist on the web server."

Hits: 0

Undef Hits: 0

Action Reference Count: 0

Done
```

Create a responder action that displays a “Not Found” error page for URLs that do not exist:

```
add responder action act404Error respondWith '"HTTP/1.1 404 Not
Found\r\n\r\n"+ HTTP.REQ.URL.HTTP_URL_SAFE + " does not exist on the web
server."'

Done

> show responder action
```

© 1997–2026 Citrix Systems, Inc. All rights reserved.

```
1) Name: act404Error

Operation: respondwith

Target: "HTTP/1.1 404 Not Found" + HTTP.REQ.URL.HTTP_URL_SAFE + " does not
exist on the web server."

Hits: 0

Undef Hits: 0

Action Reference Count: 0

Done
```

Modify an existing responder action by using the CLI:

At the command prompt, type the following command to modify an existing responder action and verify the configuration:

- `set responder action <name> -target <string>`
- `show responder action`

Example:

```
set responder action act404Error  -target '"HTTP/1.1 404 Not
Found\r\n\r\n"+ HTTP.REQ.URL.HTTP_URL_SAFE + " does not exist on the web
server."'

 Done

> show responder action


1)      Name: act404Error
```

© 1997–2026 Citrix Systems, Inc. All rights reserved.

```
        Operation: respondwith

        Target: "HTTP/1.1 404 Not Found" + HTTP.REQ.URL.HTTP_URL_SAFE + "
does not exist on the web server."

        Hits: 0

        Undef Hits: 0

        Action Reference Count: 0

 Done
```

Remove a responder action by using the CLI:

At the command prompt, type the following command to remove a responder action and verify the configuration:

- `rm responder action <name>`
- `show responder action`

Example:

```
rm responder action act404Error

 Done



> show responder action

 Done
```

Add custom headers in responsewithhtmlpage responder action by using the CLI:

A NetScaler appliance can now respond with custom headers in the responsewithhtmlpage responder action. You can configure up to eight custom headers. Previously, the appliance responded only with `Content-type:text/html` and `Content-Length:<value>` static headers.

© 1997–2026 Citrix Systems, Inc. All rights reserved.

NOTE:

In the custom header configuration, you can also over-write the "Content-Type" header value.

At the command prompt, type the following command:

```
add responder action <name> <type> (<target> | <htmlpage>) [-comment <string>] [-responseStatusCode <positive_integer>] [-reasonPhrase <expression>] [-headers <name(value)> ...]
```

Where,

name: Name for the responder action. Must begin with a letter, number, or the underscore character (_), and must contain only letters, numbers, and the hyphen (-), period (.) hash (#),space ( ), at (@), equals (=), colon (:), and underscore characters. Can be changed after the responder policy is added.

Type: Type of responder action. Available settings function as follows:

1. **respondwith** `<target>` - Respond to the request with the expression specified as the target.
2. **respondwithhtmlpage** - Respond to the request with the uploaded HTML page object specified as the target.
3. **redirect** - Redirect the request to the URL specified as the target.
4. **sqlresponse_ok** - Send an SQL OK response.
5. **sqlresponse_error** - Send an SQL ERROR response. This is a mandatory argument. Possible values: `noop`, `respondwith`, `redirect`, `respondwithhtmlpage`, `sqlresponse_ok`, `sqlresponse_error`

Target: Expression specifying what to respond with. Typically a URL for redirect policies or a default-syntax expression. In addition to NetScaler default-syntax expressions that refer to information in the request, a string builder expression can contain text and HTML, and simple escape codes that define new lines and paragraphs. Enclose each string builder expression element (either a NetScaler default-syntax expression or a string) in double quotation marks. Use the plus (+) character to join the elements.

htmlpage: For `respondwithhtmlpage` policies, name of the HTML page object to use as the response. You must first import the page object. Maximum Length: 31

Comment: Any type of information about this responder action. Maximum Length: 255

© 1997–2026 Citrix Systems, Inc. All rights reserved.

responseStatusCode: HTTP response status code, for example 200, 302, 404, and so forth The default value for the `redirect action` type is 302 and for `respondwithhtmlpage` is 200 Minimum value: 100 Maximum value: 599

reasonPhrase: Expression specifying the reason phrase of the HTTP response. The reason phrase may be a string literal with quotes or a PI expression. For example: `"Invalid URL: " + HTTP.REQ.URL Maximum Length: 8191`

Headers: One or more headers to insert into the HTTP response. Each header is specified as `"name(expr),"` where expr is an expression that is evaluated at runtime to provide the value for the named header. You can configure a maximum of eight headers for a responder action.

Configure a responder action by using the GUI:

1. Navigate to **AppExpert > Responder > Actions**.
2. In the details pane, do one of the following:
   - To create an action, click **Add**.
   - To modify an existing action, select the action, and then click **Open**.
3. Click **Create** or **OK**, depending on whether you are creating an action or modifying an existing action.
4. Click **Close**. A message appears in the status bar, stating that the feature has been enabled.
5. To delete a responder action, select the action, and then click **Remove**. A message appears in the status bar, stating that the feature has been disabled.

Add an expression by using the **Add Expression** dialog box

1. In the **Create Responder Action** or **Configure Responder Action** dialog box, click **Add**.
2. In the **Add Expression** dialog box, in the first list box choose the first term for your expression.
   - HTTP. The HTTP protocol. Choose this if you want to examine some aspect of the request that pertains to the HTTP protocol.
   - SYS. One or more protected websites. Choose this if you want to examine some aspect of the request that pertains to the recipient of the request.
   - CLIENT. The computer that sent the request. Choose this if you want to examine some aspect of the sender of the request.
   - ANALYTICS. The analytics data associated with the request. Choose this if you want to examine request metadata.

© 1997–2026 Citrix Systems, Inc. All rights reserved.

- SIP. A SIP request. Choose this if you want to examine some aspect of a SIP request. When you make your choice, the rightmost list box lists appropriate terms for the next part of your expression.

3. In the second list box, choose the second term for your expression. The choices depend upon which choice you made in the previous step, and are appropriate to the context. After you make your second choice, the Help window below the Construct Expression window (which was blank) displays help describing the purpose and use of the term you just chose.
4. Continue choosing terms from the list boxes that appear to the right of the previous list box, or typing strings or numbers in the text boxes that appear to prompt you to enter a value, until your expression is finished.

Configuring the Global HTTP Action

You can configure the global HTTP action to invoke a responder action when an HTTP request times out. To configure this feature, you must first create the responder action that you want to invoke. Then, configure the global HTTP timeout action to respond to a timeout with that responder action.

Configure the global HTTP action by using the CLI:

At the command prompt, type the following command:

- `set ns httpProfile -reqTimeoutAction <responder action name>`
- `save ns config`

For `<responder action name>`, replace the name of the responder action.

Configure an HTML page import

When a NetScaler appliance responds with a custom message, we can respond with an HTML file. You can import the file using the `import responder htmlpage` command and then use this file in `add responder action <act name> respondwithhtmlpage <file name>` command. You can also import the file through the NetScaler GUI. You can import a desired HTML page into the appliance folder and upload the page during responder run time.

Import an HTML page by using the CLI

At the command prompt, type:

`import responder htmlpage [<src>] <name> [-comment <string>] [-overwrite][-CAcertFile <string>]`

© 1997–2026 Citrix Systems, Inc. All rights reserved.

Example:

```
import responder htmlpage http://www.example.com/page.html my-responder-page
-CAcertFile my_root_ca_cert
```

Where, A CA certificate is used for verifying the client certificate. The certificate has to be imported using the `import ssl certfile` CLI command or equivalent through an API or GUI. If a certificate name is not configured, then default root CA certificates are used for the certificate verification.

Import an HTML page from the local filesystem

You can also import an HTML page from the local filesystem. To import, copy the file using SCP or any other way to the /var/tmp/ directory and then import it using the "local:" keyword. For example:

```
import responder htmlpage local:my_local_file.html my_local_file
```

Where `my_local_file.html` is present at "/var/tmp/" directory.

NOTE

"local:" keyword only searches the file in the "/var/tmp/" directory. For non-default partitions, you need to copy the file into the partition specific tmp directory that is present at `/var/partitions/<partition name>/tmp`.

Import an HTML page by using the GUI

1. Navigate to **AppExpert** > **Responder** > **HTML Page Imports**.
2. In the **Responder HTML Imports** details pane, click **Add**.
3. In the **HTML Page Import Object** page, set the following parameters:
    a. Name. Name of the HTML page.
    b. Import From. Imported from file, text, or text.
    c. URL. Select to enter the URL location of the HTML file.
    d. File. Select the HTML file from the appliance directory.
    e. Text. Select the HTML file as a text.
4. Click **Continue**.
5. Verify responder HTML page details.
6. Click **Done**.

© 1997–2026 Citrix Systems, Inc. All rights reserved.

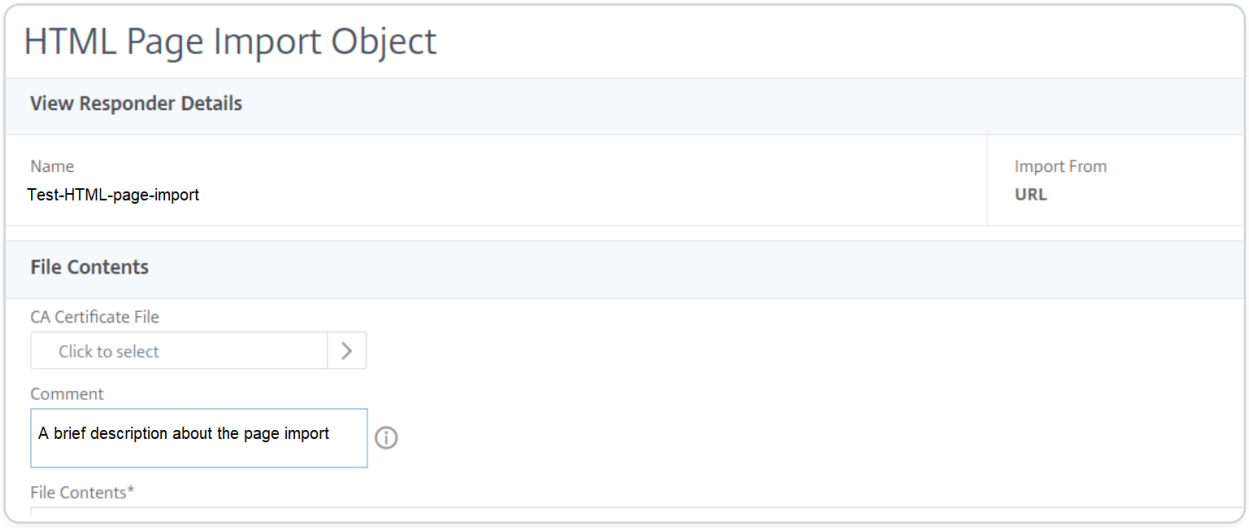

To edit an HTML page, you can select a file and click **Edit Responder HTML Page File** from the **Select Action** drop-down list.

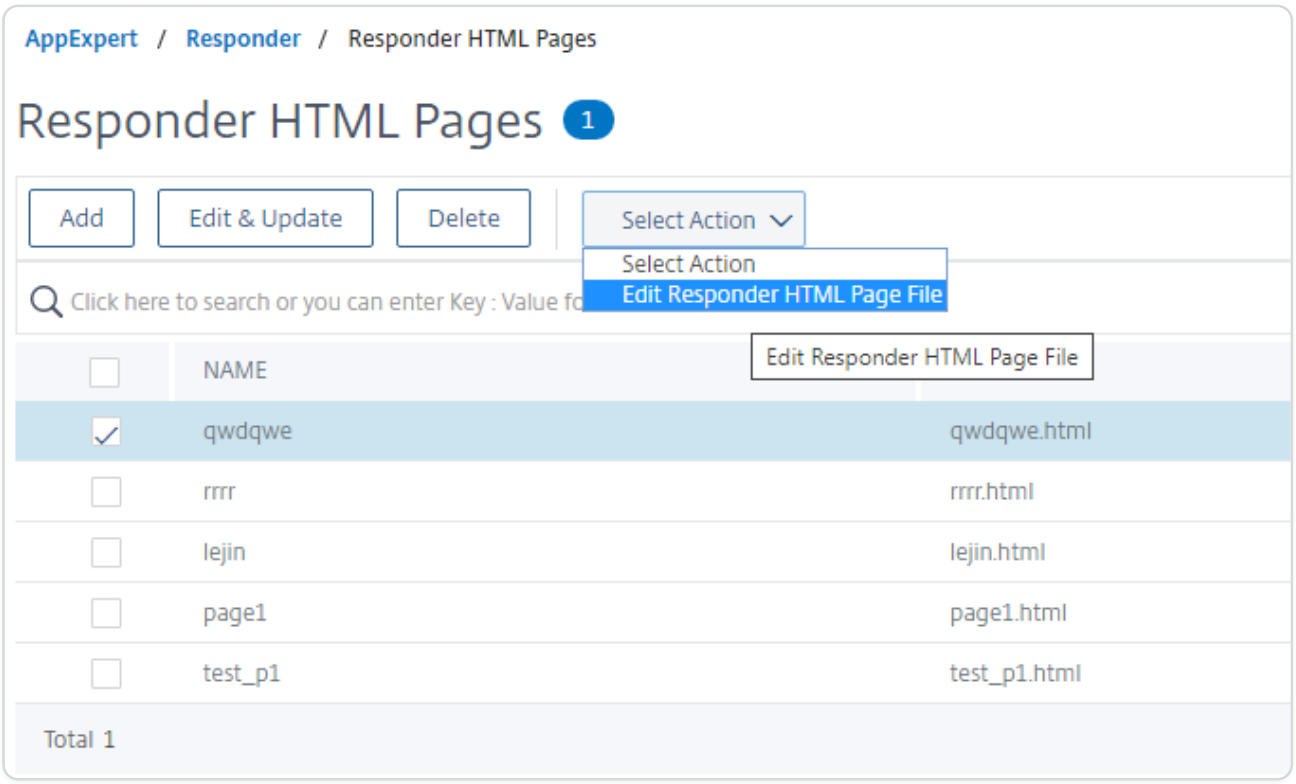

Configure a responder policy

After you configure a responder action, you must next configure a responder policy to select the requests to which the NetScaler appliance should respond. A responder policy is based on a rule, which consists of one or more expressions. The rule is associated with an action, which is performed if a request matches the rule.

© 1997–2026 Citrix Systems, Inc. All rights reserved.

NOTE:

For creating and managing responder policies, the GUI provides assistance that is not available at the CLI.

Configure a responder policy by using the CLI

At the command prompt, type:

- `add responder policy <name> <expression> <action> [<undefaction>]-appFlowaction <actionName>`
- `show responder policy <name>`

Example:

```
> add responder policy policyThree
"CLIENT.IP.SRC.IN_SUBNET(222.222.0.0/16)" RESET

 Done



> show responder policy policyThree



        Name: policyThree

        Rule: CLIENT.IP.SRC.IN_SUBNET(222.222.0.0/16)

        Responder Action: RESET

        UndefAction: Use Global

        Hits: 0

        Undef Hits: 0

 Done
```

© 1997–2026 Citrix Systems, Inc. All rights reserved.

Modify an existing responder policy by using the CLI

At the command prompt, type:

- `set responder policy <name> [-rule <expression>] [-action <string>] [-undefAction <string>]`
- `show responder policy <name>`

Remove a responder policy by using the CLI

At the command prompt, type:

- `rm responder policy <name>`
- `show responder policy`

Example:

```
>rm responder policy pol404Error
 Done

> show responder policy
 Done
```

Configure a responder policy by using the GUI

1. Navigate to **AppExpert > Responder > Policies**.
2. In the details pane, do one of the following:
   - To create a policy, click **Add**.
   - To modify an existing policy, select the policy, and then click **Open**.
3. Click **Create** or **OK**, depending on whether you want to create a policy or modify an existing policy.
4. Click **Close**. A message appears in the status bar, stating that the feature has been configured.

© 1997–2026 Citrix Systems, Inc. All rights reserved.

NOTE:

The HTTP.REQ based expressions don't work with the SSL_BRIDGE protocol type.

Bind a responder policy

To put a policy into effect, you must bind it either globally, so that it applies to all traffic that flows through the NetScaler, or to a specific virtual server, so that the policy applies only to requests whose destination IP address is the VIP of that virtual server.

When you bind a policy, you assign a priority to it. The priority determines the order in which the policies you define are evaluated. You can set the priority to any positive integer.

In the NetScaler operating system, policy priorities work in reverse order—the higher the number, the lower the priority. For example, if you have three policies with priorities of 10, 100, and 1000, the policy assigned a priority of 10 is performed first, then the policy assigned a priority of 100, and finally the policy assigned an order of 1000. The responder feature implements only the first policy that a request matches, not any additional policies that it might also match, so policy priority is important for getting the results you intend.

You can leave yourself plenty of room to add other policies in any order, and still set them to evaluate in the order you want, by setting priorities with intervals of 50 or 100 between each policy when you globally bind it. You can then add more policies at any time without having to reassign the priority of an existing policy.

For additional information about binding policies on the NetScaler, see Policies and Expressions.

NOTE:

Responder policies are bound to TCP-based virtual servers.

To globally bind a responder policy by using the NetScaler command line:

At the command prompt, type the following command to globally bind a responder policy and verify the configuration:

- `bind responder global <policyName> <priority> [<gotoPriorityExpression> [-type <type>] [-invoke (<labelType> <labelName>)]`
- `show responder global`

© 1997–2026 Citrix Systems, Inc. All rights reserved.

Example:

```
> bind responder global poliError 100

 Done

> show responder global

1)      Global bindpoint: REQ_DEFAULT

        Number of bound policies: 1



 Done
```

To bind responder policy to a specific virtual server by using the NetScaler command line:

At the command prompt, type:

- `bind lb vserver <name> -policyname <policy_name> -priority <priority>`
- `show lb vserver vs-loadbal <name>`

Example:

```
> bind lb vserver vs-loadbal -policyName policyTwo -priority 100

 Done

> show lb vserver

1)      vs-loadbal (10.102.29.20:80) - HTTP     Type: ADDRESS

        State: OUT OF SERVICE

        Last state change was at Wed Aug 19 09:05:47 2009 (+211 ms)

        Time since last state change: 2 days, 00:58:03.260

        Effective State: DOWN

        Client Idle Timeout: 180 sec
```

© 1997–2026 Citrix Systems, Inc. All rights reserved.

```
        Down state flush: ENABLED

        Disable Primary Vserver On Down : DISABLED

        Port Rewrite : DISABLED

        No. of Bound Services :  0 (Total)       0 (Active)

        Configured Method: LEASTCONNECTION

        Mode: IP

        Persistence: NONE

        Vserver IP and Port insertion: OFF

        Push: DISABLED  Push VServer:

        Push Multi Clients: NO

        Push Label Rule: none

2)      vs-cont-sw (0.0.0.0:0) - TCP    Type: ADDRESS

        State: DOWN

        Last state change was at Wed Aug 19 10:03:46 2009 (+213 ms)

        Time since last state change: 2 days, 00:00:04.260

        Effective State: DOWN

        Client Idle Timeout: 9000 sec

        Down state flush: ENABLED

        Disable Primary Vserver On Down : DISABLED

        No. of Bound Services :  0 (Total)       0 (Active)

        Configured Method: LEASTCONNECTION

        Mode: IP
```

© 1997–2026 Citrix Systems, Inc. All rights reserved.

```
        Persistence: NONE

        Connection Failover: DISABLED

Done
```

To globally bind a responder policy by using the GUI:

1. Navigate to **AppExpert** > **Responder** > **Policies**.
2. On the **Responder Policies** page, select a responder policy, and then click **Policy Manager**.
3. In the **Responder Policy Manager** dialog box Bind Points menu, select Default Global.
4. Click **Insert Policy** to insert a new row and display a drop-down list of all unbound responder policies.
5. Click one of the policies on the list. That policy is inserted into the list of globally bound responder policies.
6. Click **Apply Changes**.
7. Click **Close**. A message appears in the status bar, stating that the configuration has been successfully completed.

To bind a responder policy to a specific virtual server by using the GUI:

1. Navigate to **Traffic Management** > **Load Balancing** > **Virtual Servers**.
2. On the **Load Balancing Virtual Servers** page, select the virtual server to which you want to bind the responder policy, and then click **Open**.
3. In the **Configure Virtual Server** (Load Balancing) dialog box, select the **Policies** tab, which displays a list of all policies configured on your NetScaler appliance.
4. Select the check box next to the name of the policy you want to bind to this virtual server.
5. Click **OK**. A message appears in the status bar, stating that the configuration has been successfully completed.

Set the default action for a responder policy

The NetScaler appliance generates an undefined event (UNDEF event) when a request does not match a responder policy. The appliance then performs the default action assigned to undefined events. By default, the action forwards the request to the next feature such as load balancing, content filtering and so forth. This default behavior ensures the requests do not require any specific

© 1997–2026 Citrix Systems, Inc. All rights reserved.

responder action to be sent to your Web servers. Also, the clients receive access to the content that they have requested.

If one or more websites your NetScaler appliance protects receive a significant number of invalid or malicious requests, however, you might want to change the default action to either reset the client connection or drop the request. In this type of configuration, you would write one or more responder policies that would match any legitimate requests, and simply redirect those requests to their original destinations. Your NetScaler appliance would then block any other requests as specified by the default action you configured.

You can assign any one of the following actions to an undefined event:

- **NOOP**. The NOOP action aborts responder processing but does not alter the packet flow. So that the appliance continues to process requests that do not match any responder policy, and eventually forwards them to the requested URL unless another feature intervenes and blocks or redirects the request. This action is appropriate for normal requests to your Web servers and is the default setting.
- **RESET**. If the undefined action is set to RESET, the appliance resets the client connection, informing the client that it must re-establish its session with the Web server. The action is appropriate for repeat requests for webpages that do not exist, or for connections that might be attempts to hack or probe your protected websites.
- **DROP**. If the undefined action is set to DROP, the appliance silently drops the request without responding to the client in any way. This action is appropriate for requests that appear to be part of a DDoS attack or other sustained attack on your servers.

Note: UNDEF events are triggered only for client requests. No UNDEF events are triggered for responses.

To set the undefined action by using the NetScaler command line:

At the command prompt, type the following command to set the undefined action and verify the configuration:

- `set responder param -undefAction (RESET|DROP|NOOP) [-timeout <msecs>]`
- `show responder param`

Where,

© 1997–2026 Citrix Systems, Inc. All rights reserved.

timeout - Maximum time in milliseconds to allow for processing all the policies and their selected actions without interruption. If the timeout is reached then the evaluation causes an UNDEF to be raised and no further processing is performed.

Minimum value: 1

Maximum value: 5000

Example:

```
>set responder param -undefAction RESET -timeout 3900

 Done

> show responder param

Action Name: RESET

Timeout: 3900

 Done

>
```

Set the undefined action by using the GUI

1. Navigate to **AppExpert** > **Responder**, and then under **Settings**, click the **Change Responder Settings** link.
2. In the **Set Responder Params** page, set the following parameters:
   a. Global Undefined-Result Action. Undefined-result action is preferred in an unhandled processing exception in the responder policies and actions. Select **NOOP**, **RESET**, or **DROP**.
   b. Timeout. Maximum time in milliseconds to allow for processing all the policies and their selected actions without interruption. If the timeout is reached then the evaluation causes an UNDEF to be raised and no further processing is performed.
3. Click **OK**.

© 1997–2026 Citrix Systems, Inc. All rights reserved.

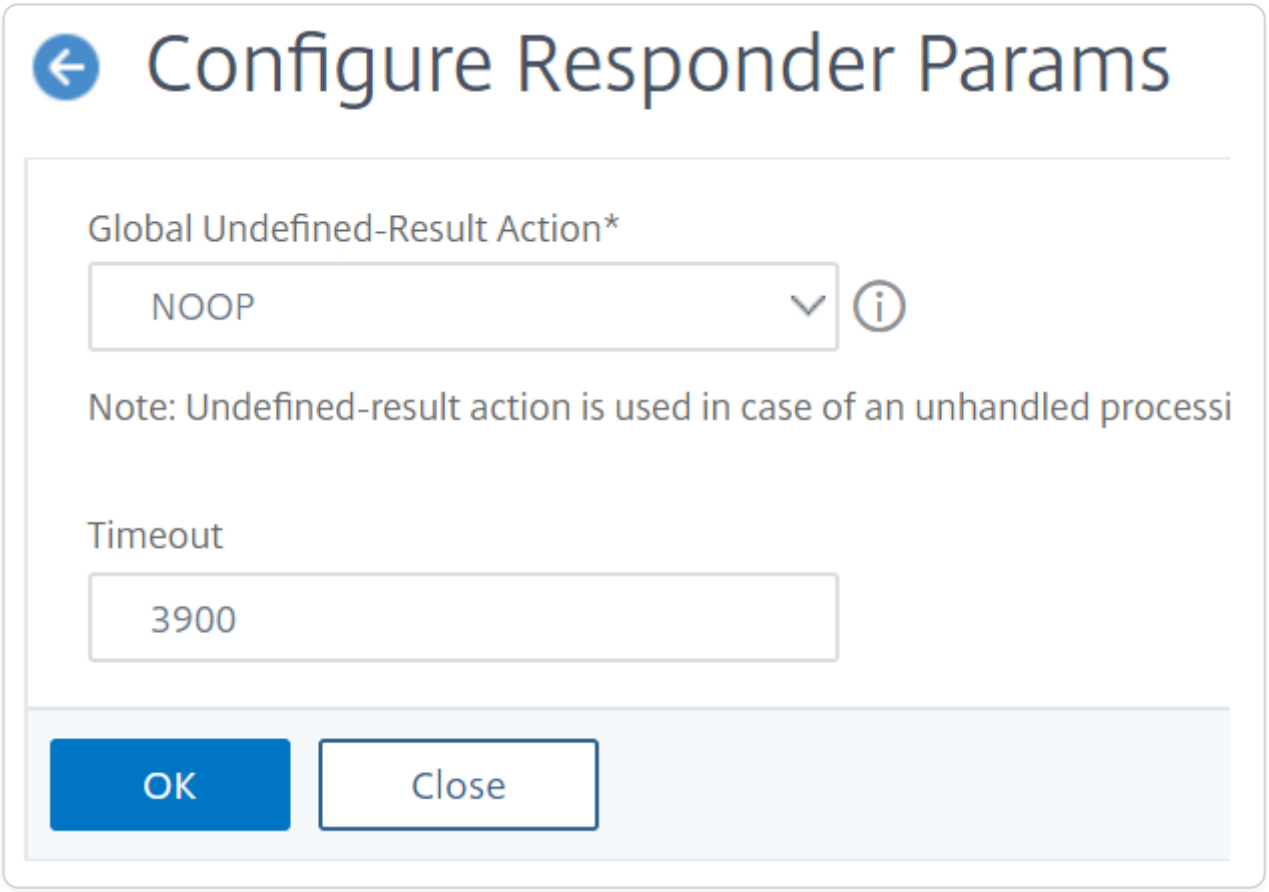

.

Responder action and policy examples

Responder actions and policies are powerful and complex, but you can get started with relatively simple applications.

Example: Blocking Access from Specified IPs

The following procedures block access to your protected website(s) for clients originating from the CIDR 222.222.0.0/16. The responder sends an error message stating that the client is not authorized to access the requested URL.

To block access by using the NetScaler command line:

At the command prompt, type the following commands to block access:

- add responder action act_unauthorized respond with "HTTP/1.1 403 Forbidden\r\n\r\n" + "Client: " + CLIENT.IP.SRC + " is not authorized to access URL:" + "HTTP.REQ.URL.HTTP_URL_SAFE"'
- add responder policy pol_un "CLIENT.IP.SRC.IN_SUBNET (222.222.0.0/16)" act_unauthorized
- bind responder global pol_un 10

© 1997–2026 Citrix Systems, Inc. All rights reserved.

To block access by using the GUI:

1. In the navigation pane, expand **Responder**, and then click **Actions**.
2. In the details pane, click **Add**.
3. In the **Create Responder Action** dialog box, do the following:
    a. In the **Name** text box, type act_unauthorized.
    b. Under Type, select Respond with.
    c. In the Target text area, type the following string: "HTTP/1.1 403 Forbidden\r\n\r\n" + "Client: " + CLIENT.IP.SRC + " is not authorized to access URL:" + HTTP.REQ.URL.HTTP_URL_SAFE
    d. Click **Create**, and then click **Close**. The responder action you configured, named act_unauthorized, now appears in the **Responder Actions** page.
4. In the navigation pane, click **Policies**.
5. In the details pane, click **Add**.
6. In the **Create Responder Policy** dialog box, do the following:
    a. In the Name text box, type pol_unauthorized.
    b. Under **Action**, select act_unauthorized.
    c. In the **Expression** window, type the following rule: CLIENT.IP.SRC.IN_SUBNET(222.222.0.0/16)
    d. Click **Create**, then click **Close**. The responder policy you configured, named pol_unauthorized, now appears in the **Responder Policies** page.
7. Globally bind your new policy, pol_unauthorized, as described in Binding a Responder Policy.

Example: Redirecting a client to a new URL

The following procedures redirect clients who access your protected website(s) from within the CIDR 222.222.0.0/16 to a specified URL.

To redirect clients by using the NetScaler command line:

At the command prompt, type the following commands to redirect clients and verify the configuration:

© 1997–2026 Citrix Systems, Inc. All rights reserved.

```
add responder action act_redirect redirect "\"<http://www.example.com/
404.html>\""

show responder action act_redirect

add responder policy pol_redirect
"CLIENT.IP.SRC.IN_SUBNET(222.222.0.0/16)" act_redirect

show responder policy pol_redirect

bind responder global pol_redirect 10
```

Example:

```
add responder action act_redirect redirect "\"<http://www.example.com/
404.html>\""



add responder policy pol_redirect
"CLIENT.IP.SRC.IN_SUBNET(222.222.0.0/16)" act_redirect
```

To redirect clients by using the GUI:

1. Navigate to **AppExpert** > **Responder** > **Actions**.
2. In the details pane, click **Add**.
3. In the **Create Responder Action** dialog box, do the following:
   a. In the **Name** text box, type act_redirect.
   b. Under Type, select **Redirect**.
   c. In the **Target** text area, type the following string: `"` http://www.example.com/404.html `"`
   d. Click **Create**, then click **Close**. The responder action you configured, named act_redirect, now appears in the **Responder Actions** page.
4. In the navigation pane, click **Policies**.
5. In the details pane, click **Add**.
6. In the **Create Responder Policy** dialog box, do the following:
   a. In the **Name** text box, type pol_redirect.

© 1997–2026 Citrix Systems, Inc. All rights reserved.

b. Under **Action**, select act_redirect.

c. In the **Expression** window, type the following rule:
CLIENT.IP.SRC.IN_SUBNET(222.222.0.0/16)

d. Click **Create**, then click **Close**. The responder policy you configured, named pol_redirect, now appears in the **Responder Policies** page.

7. Globally bind your new policy, pol_redirect, as described in Binding a Responder Policy.

Diameter support for responder

The Responder feature now supports the Diameter protocol. You can configure Responder to respond to Diameter requests as it does HTTP and TCP requests. For example, you could configure Responder to respond to requests from a specific Diameter origin with a redirect to a web page enhanced for mobile devices. A number of NetScaler expressions have been added that support examination of the Diameter header and the attribute-value pairs (AVPs). These expressions support lookup of specific AVPs by index, ID or name, examine the information in each AVP, and send an appropriate response.

To configure Responder to respond to a Diameter request:

At the command prompt, type the following commands:

- `add responder action <actname> RESPONDWITH "DIAMETER.NEW_REDIRECT(\"aaa://host.example.com\")"`

  For `<actname>`, substitute a name for your new action. The name can consist of from one to 127 characters in length, and can contain letters, numbers, and the hyphen (-) and underscore (_) symbols. For `aaa://host.example.com`, substitute the URL of the diameter host to which you want to redirect connections.

- add responder policy `<polname>` "diameter.req.avp(264).value.eq(\"host1.example.net\")" `<actname>`

  For `<polname>`, substitute a name for your new policy. As with `<actname>`, the name can consist of from one to 127 characters in length, and can contain letters, numbers, and the hyphen (-) and underscore (_) symbols. For host1.example.net, substitute the name of the originating host of the requests that you want to redirect. For `<actname>`, substitute the name of the action that you just created.

- `bind lb vserver <vservername> -policyName <polname> -priority <priority> -type REQUEST`

© 1997–2026 Citrix Systems, Inc. All rights reserved.

For `<vservername>`, substitute the name of the load balancing virtual server to which you want to bind the policy. For `<polname>`, substitute the name of the policy you just created. For `<priority>`, substitute a priority for the policy.

Example:

To create a Responder action and policy to respond to Diameter requests that originate from "host1.example.net" with a redirect to "host.example.com", you could add the following action and policy, and bind the policy as shown.

```
> add responder action act_resp-dm-redirect RESPONDWITH
"DIAMETER.NEW_REDIRECT(\"aaa://host.example.com\")"

Done



> add responder pol_resp-dm-redirect
"diameter.req.avp(264).value.eq(\"host1.example.net\")" act_resp-dm-
redirect

Done



> bind lb vserver vs1 -policyName pol_resp-dm-redirect -priority 10 -type
REQUEST

Done
```

RADIUS support for responder

The NetScaler expressions language contains expressions that can extract information from and manipulate RADIUS requests. These expressions enable you to use the Responder feature to respond to RADIUS requests. Your responder policies and actions can use any expression that is appropriate or relevant to a RADIUS request. The available expressions enable you to identify the RADIUS message type, extract any attribute-value pair (AVP) from the connection, and send different responses on the basis of that information. You can also create policy labels that invoke all responder policies for RADIUS connections.

© 1997–2026 Citrix Systems, Inc. All rights reserved.

You can use RADIUS expressions to construct simple responses that do not require communication with the RADIUS server to which the request was sent. When a responder policy matches a connection, the NetScaler constructs and sends the appropriate RADIUS response without contacting the RADIUS authentication server. For example, if the source IP address of a RADIUS request is from a subnet that is specified in the responder policy, the NetScaler can reply to that request with an access-reject message, or can simply drop the request.

You can also create policy labels to route specific types of RADIUS requests through a series of policies that are appropriate to those requests.

Note: The current RADIUS expressions do not work with RADIUS IPv6 attributes.

The NetScaler documentation for expressions that support RADIUS assumes familiarity with the basic structure and purpose of RADIUS communications. If you need more information about RADIUS, see your RADIUS server documentation or search online for an introduction to the RADIUS protocol.

Configuring Responder Policies for RADIUS

The following procedure uses the NetScaler command line to configure a responder action and policy, and bind the policy to a RADIUS-specific global bind point.

To configure a Responder action and policy, and bind the policy:

At the command prompt, type the following commands:

- `add responder action <actName> <actType>`
- `add responder policy <polName> <rule> <actName>`
- `bind responder policy <polName> <priority> <nextExpr> -type <bindPoint>` where `<bindPoint>` represents one of the RADIUS-specific global bind points.

RADIUS Expressions for Responder

In a responder configuration, you can use the following NetScaler expressions to refer to various portions of a RADIUS request.

Identifying the Type of Connection:

- RADIUS.IS_CLIENT. Returns TRUE if the connection is a RADIUS client (request) message.
- RADIUS.IS_SERVER. Returns TRUE if the connection is a RADIUS server (response) message.

© 1997–2026 Citrix Systems, Inc. All rights reserved.

Request Expressions:

- `RADIUS.REQ.CODE`. Returns the number that corresponds to the RADIUS request type. A derivative of the num_at class. For example, a RADIUS access request would return 1 (one). A RADIUS accounting request would return 4.
- `RADIUS.REQ.LENGTH`. Returns the length of the RADIUS request, including the header. A derivative of the num_at class.
- `RADIUS.REQ.IDENTIFIER`. Returns the RADIUS request identifier, a number assigned to each request that allows the request to be matched to the corresponding response. A derivative of the num_at class.
- `RADIUS.REQ.AVP(<AVP Code No>).VALUE`. Returns the value of first occurrence of this AVP as a string of type text_t.
- `RADIUS.REQ.AVP(<AVP code no>).INSTANCE(instance number)`. Returns the specified instance of the AVP as a string of type RAVP_t. A specific RADIUS AVP can occur multiple times in a RADIUS message. INSTANCE (0) returns the first instance, INSTANCE (1) returns second instance, and so on, up to sixteen instances.
- `RADIUS.REQ.AVP(<AVP code no>).VALUE(instance number)`. Returns the value of specified instance of the AVP as a string of type text_t.
- `RADIUS.REQ.AVP(<AVP code no>).COUNT`. Returns the number of instances of a specific AVP in a RADIUS connection, as an integer.
- `RADIUS.REQ.AVP(<AVP code no>).EXISTS`. Returns TRUE if the specified type of AVP exists in the message, or FALSE if it does not.

Response Expressions:

RADIUS response expressions are identical to RADIUS request expressions, except that RES replaces REQ.

Typecasts of AVP Values:

The ADC supports expressions to typecast RADIUS AVP values to the text, integer, unsigned integer, long, unsigned long, ipv4 address, ipv6 address, ipv6 prefix and time data types. The syntax is the same as for other NetScaler typecast expressions.

Example:

© 1997–2026 Citrix Systems, Inc. All rights reserved.

The ADC supports expressions to typecast RADIUS AVP values to the text, integer, unsigned integer, long, unsigned long, ipv4 address, ipv6 address, ipv6 prefix and time data types. The syntax is the same as for other NetScaler typecast expressions.

```
RADIUS.REQ.AVP(8).VALUE(0).typecast_ip_address_at
```

AVP Type Expressions:

The NetScaler supports expressions to extract RADIUS AVP values by using the assigned integer codes described in RFC2865 and RFC2866. You can also use text aliases to accomplish the same task. Some examples follow.

- RADIUS.REQ.AVP (1).VALUE or RADIUS.REQ.USERNAME.value. Extracts the RADIUS username value.
- RADIUS.REQ.AVP (4). VALUE or RADIUS.REQ. ACCT_SESSION_ID.value. Extracts the Acct-Session-ID AVP (code 44) from the message.
- RADIUS.REQ.AVP (26). VALUE or RADIUS.REQ.VENDOR_SPECIFIC.VALUE. Extracts the vendor-specific value.

The values of most commonly-used RADIUS AVPs can be extracted in the same manner.

RADIUS Bind Points:

Four global bind points are available for policies that contain RADIUS expressions.

- RADIUS_REQ_OVERRIDE. Priority/override request policy queue.
- RADIUS_REQ_DEFAULT. Standard request policy queue.
- RADIUS_RES_OVERRIDE. Priority/override response policy queue.
- RADIUS_RES_DEFAULT. Standard response policy queue.

RADIUS Responder-Specific Expressions:

- RADIUS_RESPONDWITH. Respond with the specified RADIUS response. The response is created with NetScaler expressions, both RADIUS expressions and any others that are applicable.
- RADIUS.NEW_ANSWER. Sends a new RADIUS answer to the user.
- RADIUS.NEW_ACCESSREJECT. Rejects the RADIUS request.
- RADIUS.NEW_AVP. Adds the specified new AVP to the response.

© 1997–2026 Citrix Systems, Inc. All rights reserved.

Use Cases

Following are use cases for RADIUS with responder.

Blocking RADIUS Requests from a Specific Network

To configure the responder feature to block authentication requests from a specific network, begin by creating a responder action that rejects requests. Use the action in a policy that selects requests from the networks that you want to block. Bind the responder policy to a RADIUS-specific global bind point, specifying:

- The priority
- END as the nextExpr value, to ensure that policy evaluation stops when this policy is matched
- RADIUS_REQ_OVERRIDE as the queue to which you assign the policy, so that it is evaluated before policies assigned to the default queue

To configure Responder to block logons from a specific network**

- `add responder action <actName> <actType>`
- `add responder policy <polName> <rule> <actName>`
- `bind responder global <polName> <priority> <nextExpr> -type <bindPoint>`

Example:

```
> add responder action rspActRadiusReject respondwith
radius.new_accessreject

Done



> add responder policy rspPolRadiusReject
client.ip.src.in_subnet(10.224.85.0/24) rspActRadiusReject

Done



> bind responder global rspPolRadiusReject 1 END -type RADIUS_REQ_OVERRIDE
```

© 1997–2026 Citrix Systems, Inc. All rights reserved.

DNS support for the responder feature

You can configure the responder feature to respond to DNS requests as it does to HTTP and TCP requests. For example, you could configure it to send DNS responses over UDP and ensure that the DNS requests from the client are sent over TCP. A number of NetScaler expressions support examination of the DNS header in the request. These expressions examine specific header fields and send an appropriate response.

- **DNS Expressions**. In a responder configuration, you can use the following NetScaler expressions to refer to various portions of a DNS request:

EXPRESSIONS	DESCRIPTIONS
DNS.NEW_RESPONSE	Creates a new empty DNS response based on the request.
DNS.NEW_RESPONSE `<AA, TC, rcode>`	Creates a new DNS response based on the specified parameters.

- **DNS Bind Points**. The following global bind points are available for policies that contain DNS expressions.

BIND POINTS	DESCRIPTIONS
DNS_REQ_OVERRIDE	Priority/override request policy queue.
DNS_REQ_DEFAULT	Standard request policy queue.

  In addition to the default bind points, you can create policy labels of type DNS and bind DNS policies to them.

Configuring Responder Policies for DNS

The following procedure uses the NetScaler command line to configure a responder action and policy and bind the policy to a responder-specific global bind point.

To configure Responder to respond to a DNS request:

At the command prompt, type the following commands:

1. `add responder action <actName> <actType>`

© 1997–2026 Citrix Systems, Inc. All rights reserved.

For `<actname>`, substitute a name for your new action. The name can be 1 to 127 characters in length, and can contain letters, numbers, hyphen (-), and underscore (_) symbols. For `<actType>`, substitute a responder action type, *respondWith*.

2. `add responder policy <polName> <rule> <actName>`

   For `<polname>`, substitute a name for your new policy. For `<actname>`, the name can be 1 to 127 characters in length, and can contain letters, numbers, hyphen (-), and underscore (_) symbols. For `<actname>`, substitute the name of the action that you just created.

3. `bind responder policy <polName> <priority> <nextExpr> -type <bindPoint>`

   For `<bindPoint>`, specify one of the responder-specific global bind points. For `<polName>`, substitute the name of the policy that you just created. For `<priority>`, specify the priority of the policy.

Sample configuration - Enforce all DNS request over TCP:

To enforce all the DNS requests over TCP, create a responder action that will set the TC bit and rcode as NOERROR.

```
> add responder action resp_act_set_tc_bit respondwith
DNS.NEW_RESPONSE(true, true, NOERROR)

Done



> add responder policy enforce_tcp  dns.REQ.TRANSPORT.EQ(udp)
 resp_act_set_tc_bit

Done



>bind lb vserver dns_udp –policyName  enforce_tcp   -type request –
priority 100

Done
```

© 1997–2026 Citrix Systems, Inc. All rights reserved.

MQTT support for responder

The Responder feature supports the MQTT protocol. You can configure responder policies to take an action based on the parameters in the incoming MQTT message.

The action responds with any of the following to a new connection:

- DROP
- RESET
- NOOP
- A responder action to initiate a new MQTT CONNACK response.

Configuring responder policies for MQTT

After enabling the responder feature, you must configure one or more actions for handling MQTT requests. Then, configure a responder policy. You can bind the responder policies globally, or to a specific load balancing virtual server or content switching virtual server.

The following bind points are available to bind the responder policies globally:

- MQTT_REQ_DEFAULT
- MQTT_REQ_OVERRIDE
- MQTT_JUMBO_REQ_DEFAULT
- MQTT_JUMBO_REQ_OVERRIDE

The following bind points are available to bind the responder policies to a content switching or load balancing virtual server:

- REQUEST
- MQTT_JUMBO_REQ (this bind point is used only for Jumbo packets)

To configure the responder to respond to an MQTT request by using CLI

At the command prompt, type the following commands:

Configure a responder action.

```
add responder action <actName> <actType>
```

- For `actname`, substitute a name for your new action. The name can be 1–127 characters in length, and can contain letters, numbers, hyphen (-), and underscore (_) symbols.

© 1997–2026 Citrix Systems, Inc. All rights reserved.

- For `actType`, substitute a responder action type, respondwith.

Example:

```
add responder action mqtt_connack_unsup_ver respondwith
MQTT.NEW_CONNACK(132)
```

Configure a responder policy. The NetScaler appliance responds to the MQTT requests that are selected by this responder policy.

```
add responder policy <polName> <rule> <actname>
```

- For `polname`, substitute a name for your new policy.
- For `actname`, substitute the name of the action that you created.

Example:

```
add responder policy reject_lower_version "MQTT.HEADER.COMMAND.EQ(CONNECT)
&& MQTT.VERSION.LT(3)" mqtt_connack_unsup_ver
```

Bind the responder policy to a specific load balancing virtual server or content switching virtual server. The policy applies only to the MQTT requests whose destination IP address is the VIP of that virtual server.

```
bind lb vserver <name> -policyName <policy_name> -priority <priority>



bind cs vserver <name> -policyName <policy_name> -priority <priority>
```

- For `policy_name`, substitute the name of the policy that you have created.
- For `priority`, specify the priority of the policy.

Example:

```
bind lb vserver lb1 -policyName reject_lower_version -priority 50
```

© 1997–2026 Citrix Systems, Inc. All rights reserved.

```
bind cs vserver mqtt_frontend_cs -policyName reject_lower_version
-priority 5
```

Use case1: Filter clients based on the user name or client ID

The administrator can configure an MQTT responder policy to reject the connection based on the user name or client ID in the MQTT CONNECT message.

Sample configuration for filtering clients based on the client ID

```
add policy patset filter_clients

bind policy patset filter_clients client1



add responder action mqtt_connack_invalid_client respondwith
MQTT.NEW_CONNACK(2)



add responder policy reject_clients "MQTT.HEADER.COMMAND.EQ(CONNECT) &&
mqtt.connect.clientid.equals_any(\"filter_clients\")"
mqtt_connack_invalid_client



bind cs vserver mqtt_frontend_cs -policyName reject_clients -priority 5
```

Use case2: Limit the maximum message length of MQTT messages to handle jumbo packets

The administrator can configure an MQTT responder policy to drop the client connection if the length of the message exceeds a certain threshold, or take necessary action based on the requirement.

To handle jumbo packets, the responder policies with any of the following rule patterns are bound to the jumbo bind point:

- MQTT.MESSAGE_LENGTH
- MQTT.COMMAND

© 1997–2026 Citrix Systems, Inc. All rights reserved.

- MQTT.FROM_CLIENT
- MQTT.FROM_SERVER

Policies bound to jumbo bind points are evaluated only for jumbo packets.

Sample configuration for limiting the maximum message length of MQTT messages

```
set lb parameter -dropmqttjumbomessage no



add responder policy drop_large_message MQTT.MESSAGE_LENGTH.GT(100000)
reset



bind cs vserver mqtt_frontend_cs -policyName drop_large_message -priority
10
```

In this example, the `dropmqttjumbomessage` parameter is set to NO. Therefore, the ADC appliance processes the messages with length greater than 64,000 bytes and less than 1,00,000 bytes. The messages with length greater than 1,00,000 bytes are reset.

How to redirect HTTP request to HTTPS using responder

This article explains how to configure the responder feature with a load balancing virtual server IP addresses and redirect client requests from HTTP to HTTPS.

Consider a scenario where a user might attempt to access a secure website by sending an HTTP request. Instead of dropping the request, you might want to redirect the request to a secure website. You can use the responder feature to redirect the request to the secure website without changing the path and the URL query, which the user attempts to access.

How NetScaler responder redirects a request from HTTP to HTTPS

The following illustration shows a step by step flow of how the appliance redirects a request.

© 1997–2026 Citrix Systems, Inc. All rights reserved.

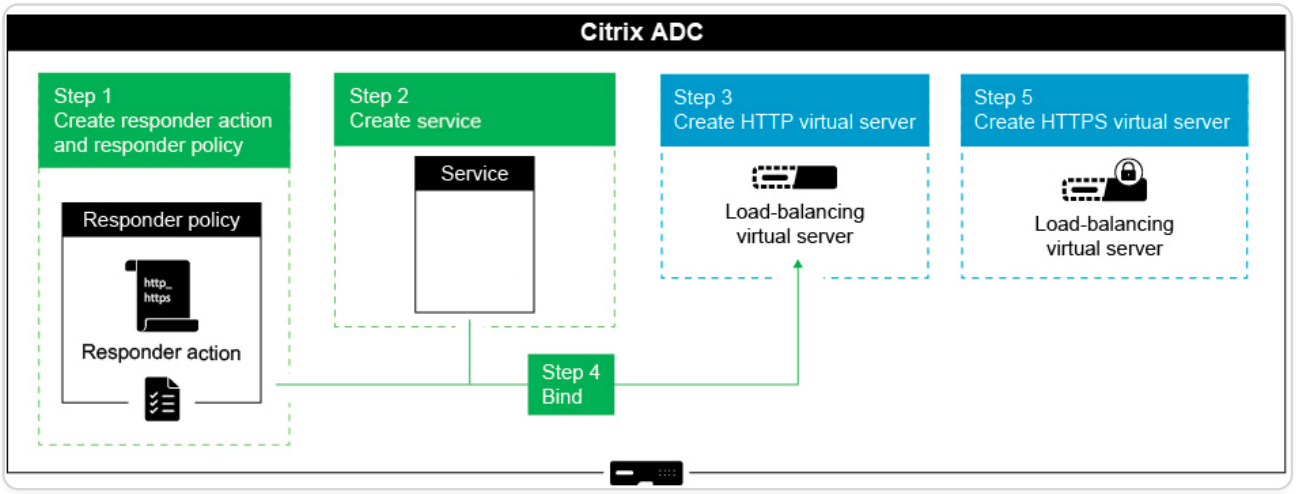

To configure the Responder feature with the Load Balancing VIP addresses of a NetScaler® appliance, follow these steps. This setup redirects client requests from HTTP to HTTPS.

Enable the responder feature on the appliance

To enable the responder feature on the appliance, navigate to **System** > **Settings** > **Configure Advanced Features** and select **Responder**.

Create a responder action

To create a responder action, perform the following steps:

1. Navigate to **AppExpert** > **Responder** > **Actions** and click **Add**.
2. Specify an appropriate name, such as http_to_https_actn, in the **Name** field.
3. Select **Redirect** as **Type**.
4. In the **Expression** field, type the following expression:

   `"https://" + HTTP.REQ.HOSTNAME.HTTP_URL_SAFE + HTTP.REQ.URL.PATH_AND_QUERY.HTTP_URL_SAFE`.
5. Click **Create**.

Create responder policy

To create a responder policy, perform the following steps:

1. Navigate to **AppExpert** > **Responder** > **Policies** and click **Add**.
2. Specify an appropriate name, such as http_to_https_pol, in the **Name** field.
3. From the **Action** list, select the action name that you have created.
4. From the **Undefined Action list**, select RESET.
5. Type the **HTTP.REQ.IS_VALID** expression in the **Expression** field as shown in the following screenshot.

© 1997–2026 Citrix Systems, Inc. All rights reserved.

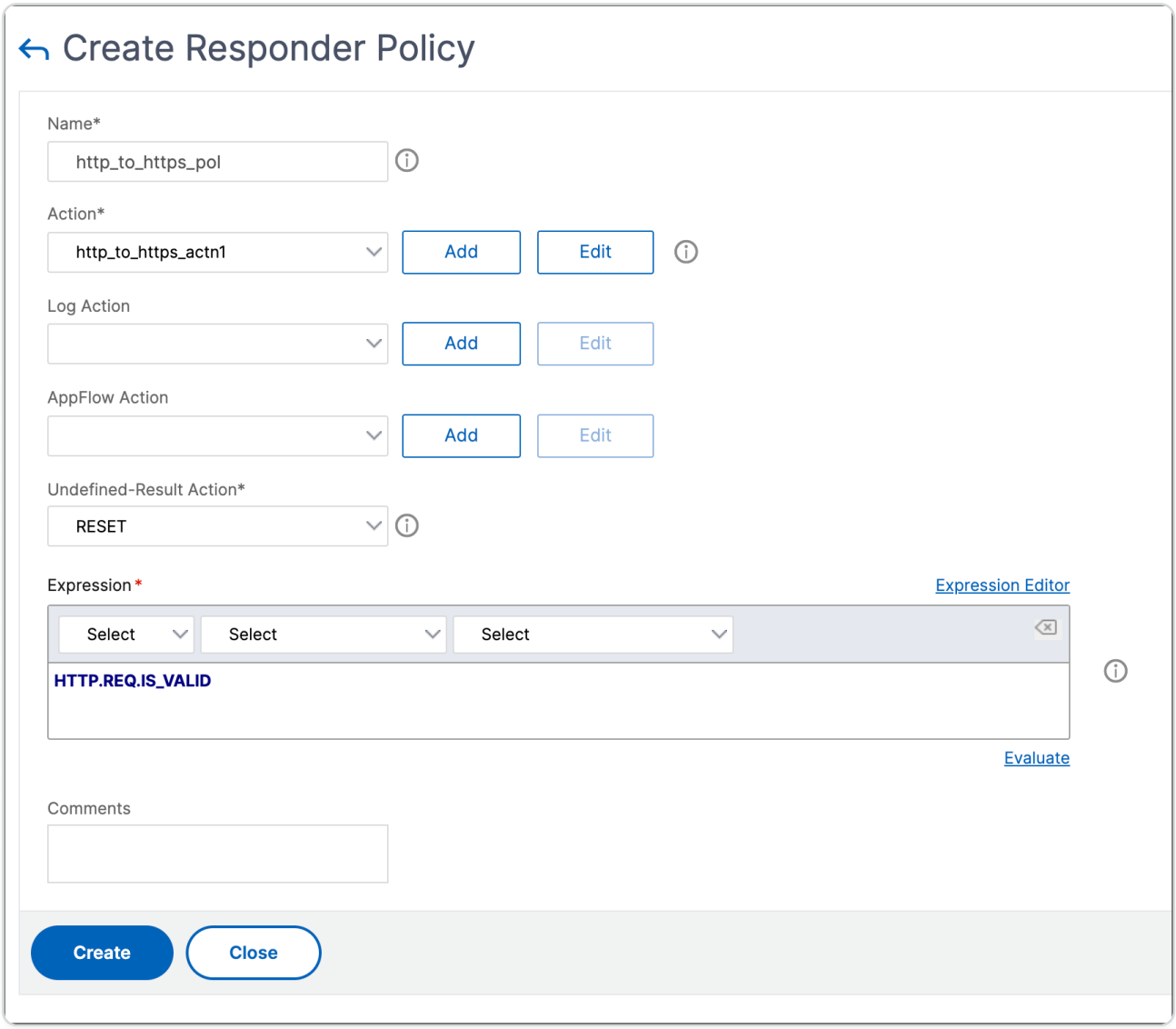

Create a service

To create a service, perform the following steps:

1. Navigate to **Load Balancing** > **Services** and click **Add**.
2. Specify an appropriate name, such as Always_UP_service, in the **Name** field.
3. Specify a non-existent IP address in the **Server** field.
4. Specify 80 in the **Port** field.

Create a load balancing virtual server

1. Navigate to **Load Balancing** > **Services** and then click **Add**.
2. Specify an appropriate name in the **Name** field.
3. Specify the IP address of the website in the **IP Address** field.
4. Select HTTP from the **Protocol** list.

© 1997–2026 Citrix Systems, Inc. All rights reserved.

5. Type 80 in the Port field.
6. Click the **Policies** tab.
7. Bind the Responder policy that you created to the HTTP Load Balancing VIP address of the website.
8. Create a secure Load Balancing virtual server that has the IP address of the website and port as 443.

To create a configuration similar to the preceding procedure from the command line interface of the appliance, run the following commands:

```
enable ns feature responder

add responder action http_to_https_actn redirect "\"https://\" +
http.req.hostname.HTTP_URL_SAFE +
http.REQ.URL.PATH_AND_QUERY.HTTP_URL_SAFE"

add responder policy http_to_https_pol HTTP.REQ.IS_VALID
http_to_https_actn RESET

add service Always_UP_service 1.2.3.4 HTTP 80 -gslb NONE -maxClient 0
-maxReq 0 -cip ENABLED dummy -usip NO -sp OFF -cltTimeout 180 -svrTimeout
360 -CKA NO -TCPB NO -CMP YES -healthMonitor NO

add lb vserver http_site.com HTTP 10.217.96.238 80 -persistenceType
COOKIEINSERT -timeout 0 -cltTimeout 180

bind lb vserver http_site.com Always_UP_service

bind lb vserver http_site.com -policyName http_to_https_pol -priority 1
-gotoPriorityExpression END
```

© 1997–2026 Citrix Systems, Inc. All rights reserved.

NOTES:

- The status of the port 80 Load Balancing Redirect virtual server must be UP for the redirect to work.
- Web browsers might not redirect correctly if the HTTPS virtual server is not active.
- This redirect setup allows for situations where multiple domains are bound to the same IP address.
- If the client sends an invalid HTTP request to the redirect virtual server, then the appliance sends a RESET message code.

Troubleshooting

If the responder feature does not work as expected after you have configured it, you can use some common tools to access NetScaler resources and diagnose the problem.

Resources for Troubleshooting

For best results, use the following resources to troubleshoot an integrated cache issue on a NetScaler appliance:

- The ns.conf file
- The relevant trace files from the client and the NetScaler appliance

In addition to the above resources, the following tools expedite troubleshooting:

- The iehttpheaders or a similar utility
- The Wireshark application customized for the NetScaler trace files

Troubleshooting Responder Issues

- **Issue**

  The Responder feature is configured, but the responder action is not working.

  Resolution

  - Verify that the feature is enabled.
  - Check the hit counters of any of the policies to see if the counters are getting incremented.
  - Verify that the policies and actions are configured correctly.

© 1997–2026 Citrix Systems, Inc. All rights reserved.

- Verify that the actions and policies are bound appropriately.
- Record the packet traces on the client and the NetScaler appliance, and analyze the them to get some pointer to the issue.
- Record the iehttpHeaters packet traces on the client and verify the HTTP requests and responses to get some pointer to the issue.

- **Issue**

  You need to create a maintenance page.

  Resolution

1. Configure the services and virtual Server.
2. Configure a backup virtual server with a service bound to it. This ensures that the status of the Web site is always displayed as UP.
3. Configure the primary virtual server to use the backup virtual server as a backup.
4. Create a responder action with an appropriate target. Following is an example for your reference:

   ```
   add responder action sorry_page respondwith q{"HTTP/1.0 200 OK" +"\r\n\r\n" +
   "<html><body>Sorry, this page is not available\</body>\</html>" + "\r\n"}
   ```

5. Create a responder policy and bind the action to it.
6. Bind the responder policy to the backup virtual Server.

Rewrite

WARNING:

Filter features using classic policies are deprecated and as an alternative Citrix® recommends you to use the rewrite and responder features with advanced policy infrastructure.

Rewrite refers to the rewriting of some information in the requests or responses handled by the NetScaler appliance. Rewriting can help in providing access to the requested content without exposing unnecessary details about the website's actual configuration. A few situations in which the rewrite feature is useful are as follows:

© 1997–2026 Citrix Systems, Inc. All rights reserved.

- To improve security, the NetScaler can rewrite all the `http://links` to `https://` in the response body.
- In the SSL offload deployment, the insecure links in the response have to be converted into secure links. Using the rewrite option, you can rewrite all the `http://links` to `https://` for making sure that the outgoing responses from NetScaler to the client have the secured links.
- If a website has to show an error page, you can show a custom error page instead of the default 404 Error page. For example, if you show the home page or site map of the website instead of an error page, the visitor remains on the site instead of moving away from the website.
- If you want to launch a new website, but use the old URL, you can use the Rewrite option.
- When a topic in a site has a complicated URL, you can rewrite it with a simple, easy-to-remember URL (also referred to as 'cool URL').
- You can append the default page name to the URL of a website. For example, if the default page of a company's website is `http://www.abc.com/index.php`, when the user types 'abc.com' in the address bar of the browser, you can rewrite the URL to 'abc.com/index.php'.

When you enable the rewrite feature, NetScaler can modify the headers and body of HTTP requests and responses.

To rewrite HTTP requests and responses, you can use protocol-aware NetScaler policy expressions in the rewrite policies you configure. The virtual servers that manage the HTTP requests and responses must be of type HTTP or SSL. In HTTP traffic, you can take the following actions:

- Modify the URL of a request
- Add, modify, or delete headers
- Add, replace, or delete any specific string within the body or headers.

To rewrite TCP payloads, consider the payload as a raw stream of bytes. Each of the virtual servers that managing the TCP connections must be of type TCP or SSL_TCP. The term TCP rewrite is used to refer to the rewrite of TCP payloads that are not HTTP data. In TCP traffic, you can add, modify, or delete any part of the TCP payload.

For examples to use the rewrite feature, see Rewrite Action and Policy Examples.

© 1997–2026 Citrix Systems, Inc. All rights reserved.

Comparison between Rewrite and Responder options

The main difference between the rewrite feature and the responder feature is as follows:

Responder cannot be used for response or server-based expressions. Responder can be used only for the following scenarios depending on client parameters:

- Redirecting an HTTP request to new websites or webpages
- Responding with some custom response
- Dropping or resetting a connection at request level

If there is a responder policy, the NetScaler examines the request from the client, takes action according to the applicable policies, sends the response to the client, and closes the connection with the client.

If there is a rewrite policy, the NetScaler examines the request from the client or response from the server, takes action according to the applicable policies, and forwards the traffic to the client or the server.

In general, it is recommended to use a responder if you want the NetScaler to reset or drop a connection based on a client or request-based parameter. Use the responder to redirect traffic, or respond with custom messages. Use rewrite for manipulating data on HTTP requests and responses.

How rewrite works

A rewrite policy consists of a rule and action. The rule determines the traffic on which rewrite is applied and the action determines the action to be taken by the NetScaler. You can define multiple rewrite policies. For each policy, specify the bind point and priority.

A bind point refers to a point in the traffic flow at which the NetScaler examines the traffic to verify whether any rewrite policy can be applied to it. You can bind a policy to a specific load balancing or content switching virtual server, or make the policy global if you want the policy to be applied to the entire traffic handled by the NetScaler. These policies are referred to as global policies.

In addition to the user-defined policies, the NetScaler has some default policies. You cannot modify or delete a default policy.

For evaluating the policies, NetScaler follow these order:

- Global policies
- Policies bound to specific virtual servers

© 1997–2026 Citrix Systems, Inc. All rights reserved.

- Default policies

NOTE:

NetScaler can apply a rewrite policy only when it is bound to a point.

NetScaler implements the rewrite feature in the following steps:

- The NetScaler appliance checks for global policies and then checks for policies at individual bind points.
- If multiple policies are bound to a bind point, the NetScaler evaluates the policies in the order of their priority. The policy with the highest priority is evaluated first. After evaluating each policy, if the policy is evaluated to TRUE, it adds the action associated with the policy the associated action is performed. A match occurs when the characteristics specified in the policy rule match the characteristics of the request or response being evaluated.
- For any policy, in addition to the action, you can specify the policy that must be evaluated after the current policy is evaluated. This policy is referred to as the 'Go to Expression'. For any policy, if a Go to Expression (gotoPriorityExpr) is specified, the NetScaler evaluates the Go to Expression policy. It ignores the policy with the next highest priority.

  You can specify the priority of the policy to indicate the Go to Expression policy; you cannot use the name of the policy. If you want the NetScaler to stop evaluating other policies after evaluating a particular policy, you can set the Go to Expression to 'END'.
- After all the policies are evaluated or when a policy has the Go to Expression set as END, the NetScaler starts performing the actions according to the list of actions.

For more information about configuring rewrite policies, see Configuring a Rewrite Policy and about binding rewrite policies, see Binding a Rewrite Policy.

The following figure illustrates how NetScaler processes a request or response when the rewrite feature is used.

Figure 1. The Rewrite Process

© 1997–2026 Citrix Systems, Inc. All rights reserved.

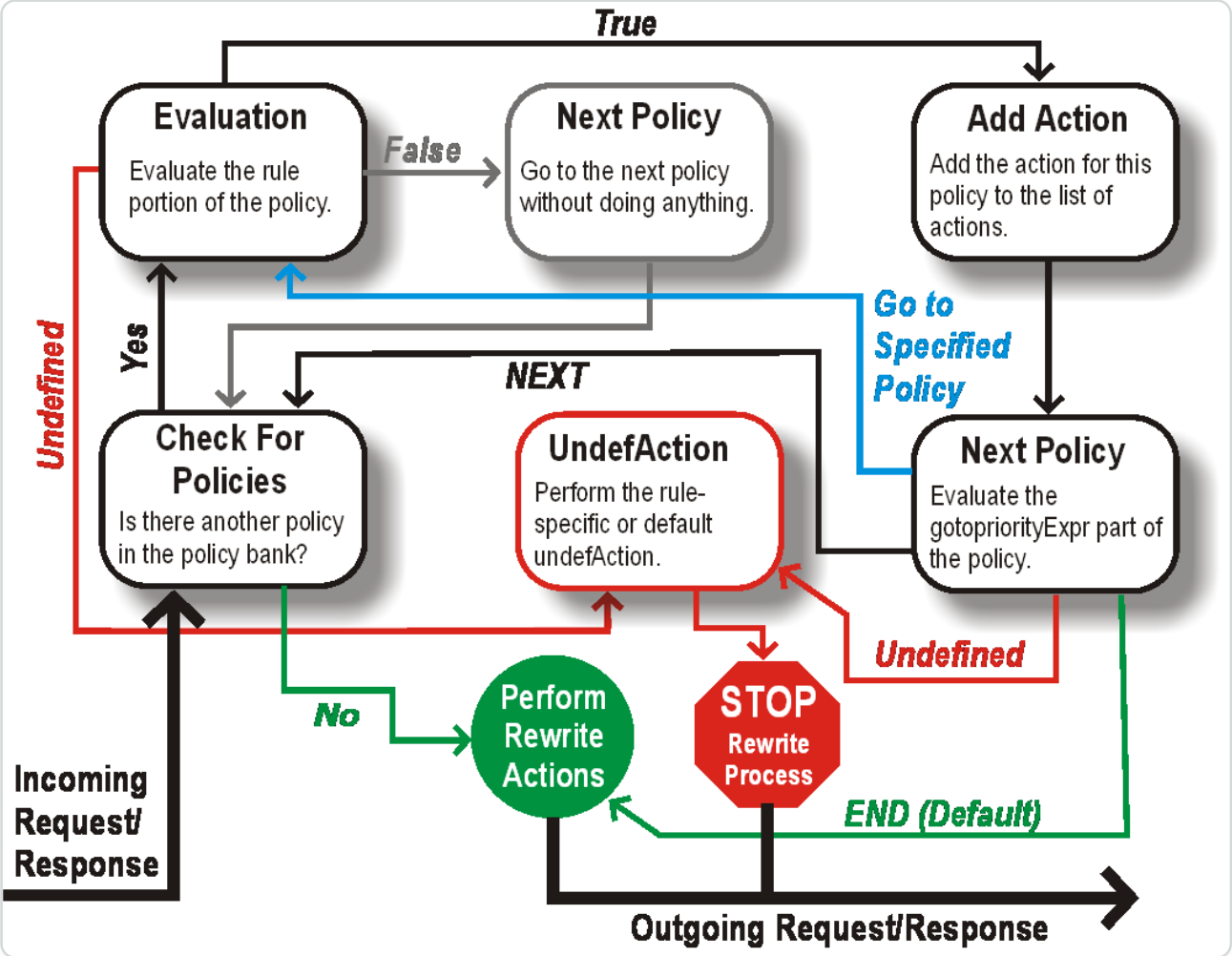

Policy Evaluation

The policy with the highest priority is evaluated first. NetScaler does not stop the evaluation of rewrite policies when it finds a match. It evaluates all the rewrite policies configured on the NetScaler.

- If a policy evaluates to TRUE, the NetScaler follows the procedure below:
  - If the policy has the Go to Expression set to END, the NetScaler stops evaluating all the other policies and starts performing the rewrite.
  - The gotoPriorityExpression can be set to 'NEXT', 'END', some integer or 'INVOCATION_LIST'. The value determines the policy with the next priority. The following table shows the action taken by NetScaler for each value of the expression.

    | **Value of the expression** | **Action** | |---|--| | NEXT | The policy with the next priority gets evaluated.| | END | Evaluation of policies stops.| | `<an integer>` | Policy with specified priority gets evaluated.| | INVOCATION_LIST| Goto NEXT or END is applied based on the result of the invocation list. |

© 1997–2026 Citrix Systems, Inc. All rights reserved.

- If a policy evaluates to FALSE, the NetScaler continues the evaluation in the order of priority.
- If a policy evaluates to UNDEFINED (cannot be evaluated on the received traffic due to an error), the NetScaler performs the action assigned to the UNDEFINED condition (referred to as undefAction) and stops further evaluation of policies.

The NetScaler starts the actual rewriting only after the evaluation is complete. It refers to the list of actions identified by policies that are evaluated to TRUE, and starts the rewriting. After implementing all the actions in the list, the NetScaler forwards the traffic as required.

NOTE:

Ensure that the policies do not specify conflicting or overlapping actions on the same part of the HTTP header or body, or TCP payload. When such a conflict occurs, the NetScaler encounters an undefined situation and aborts the rewrite.

Rewrite Actions

On the NetScaler appliance, specify the actions to be taken such as adding, replacing, or deleting text within the body, or adding, modifying, or deleting headers, or any changes in the TCP payload as rewrite actions. For more information about rewrite actions, see Configuring a Rewrite Action.

The following table describes the steps the NetScaler can take when a policy evaluates to TRUE.

ACTION	RESULT
Insert	The rewrite action specified for the policy is carried out.
NOREWRITE	The request or response is not rewritten. NetScaler forwards the traffic without rewriting any part of the message.
RESET	The connection is aborted at the TCP level.
DROP	The message is dropped.

© 1997–2026 Citrix Systems, Inc. All rights reserved.

NOTE

.

For any policy, you can configure the underaction (action to be taken when the policy evaluates to UNDEFINED) as NOREWRITE, RESET, or DROP.

To use the Rewrite feature, take the following steps:

- Enable the feature on the NetScaler.
- Define rewrite actions.
- Define rewrite policies.
- Bind the policies to a bind point to bring a policy into effect.

Enable rewrite

Enable the rewrite feature on the NetScaler appliance if you want to rewrite the HTTP or TCP requests or responses. If the feature is enabled, NetScaler takes rewrite action according to the specified policies. For more information, see How rewrite works.

To enable the rewrite feature by using the command line interface

At the command prompt, type the following commands to enable the rewrite feature and verify the configuration:

- enable ns feature REWRITE
- show ns feature

Example:

```
> enable ns feature REWRITE

 Done

> show ns feature


        Feature                         Acronym             Status

        -------                         -------             ------
```

© 1997–2026 Citrix Systems, Inc. All rights reserved.

```
1)     Web Logging                    WL                  OFF

2)     Surge Protection               SP                  ON

.

.

.

1)     Rewrite                        REWRITE             ON

.

.

1)     NetScaler Push                 push                OFF

Done
```

To enable the rewrite feature by using the GUI

1. In the navigation pane, click **System**, and then click **Settings**.
2. In the details pane, under Modes and Features, click **Configure basic features**.
3. In the **Configure Basic Features** dialog box, select the Rewrite check box, and then click **OK**.
4. In the **Enable/Disable Feature(s)** dialog box, click **Yes**. A message appears in the status bar, stating that the selected feature was enabled.

Configuring a Rewrite Action

WARNING

The Pattern function in a rewrite action is deprecated from NetScaler 12.0 build 56.20 onwards and as an alternative, Citrix recommends you to use the Search rewrite action parameter.

A rewrite action indicates changes made to a request or response prior to sending it to a server or client.

© 1997–2026 Citrix Systems, Inc. All rights reserved.

Expressions define the following:

- Rewrite action type.
- Location of the rewrite action.
- Rewrite action configuration type.

For Example, a DELETE action only uses a target expression. A REPLACE action uses a target expression and an expression to configure the replacement text.

After enabling the rewrite feature, you need to configure one or more actions unless a built-in rewrite action is sufficient. All of the built-in actions have names beginning with the string ns_cvpn, followed by a string of letters and underscore characters. Built-in actions perform useful and complex tasks such as decoding parts of a clientless VPN request or response or modifying JavaScript or XML data. The built-in actions can be viewed, enabled, and disabled, but cannot be modified or deleted.

Note:

> Action types that can be used only for HTTP rewrite are identified in the **Rewrite Action Type** column.

For more information, see **Type parameter**.

Create a rewrite action by using the command line interface

At the command prompt, type the following commands to create a rewrite action and verify the configuration:

- `add rewrite action <name> <type> <target> [<stringBuilderExpr>] [-search <expression>] [refineSearch <expression>] [-comment<string>]`
- `show rewrite action <name>`

For more information, see the Rewrite Action Types and their Arguments table.

The rewrite feature has the following built-in actions:

- NOREWRITE-Sends the request or response to the user without rewriting it.
- RESET - Resets the connection and notifies the user's browser, so that the user can resend the request.
- DROP - Drops the connection without sending a response to the user.

© 1997–2026 Citrix Systems, Inc. All rights reserved.

One of the following flow types is implicitly associated with every action:

- Request - Action applies to the request.
- Response - Action applies to the response.
- Neutral - Action applies to both requests and responses.

Name

Name for the user-defined rewrite action. Must begin with a letter, number, or the underscore character (_), and must contain only letters, numbers, and the hyphen (-), period (.) hash (#), space ( ), at (@), equals (=), colon (:), and underscore characters. Can be changed after the rewrite policy is added.

Type parameter

The **Type** parameter shows the type of user-defined rewrite action.

Following are the values of the **Type** parameter:

- `REPLACE <target> <string_builder_expr>`. Replaces the target string with the string-builder expression.

Example:

```
> add rewrite action replace_http_act replace http.res.body(100)
'"new_replaced_data"'

Done

> sh rewrite action replace_http_act

Name: replace_http_act

Operation: replace

Target:http.res.body(100)

Value:"new_replaced_data"

Hits: 0

Undef Hits: 0
```

© 1997–2026 Citrix Systems, Inc. All rights reserved.

```
Action Reference Count: 0

Done
```

- `REPLACE_ALL <target> <string_builder_expr1> -(search) <s>` - In the request or response specified by `<target>`, replaces all occurrences of the string defined by `<pattern_to_search>` with the string defined by `<string_builder_expr>`. You can use the search option to find the strings to be replaced.

Example:

```
> add policy patset pat_list_2

Done

> bind policy patset pat_list_2 "www.abc.com"

Done

> bind policy patset pat_list_2 "www.def.com"

Done

> add rewrite action refineSearch_act_31 replace_all
"HTTP.RES.BODY(100000)" "\"https://\""-search "patset(\"pat_list_2\")"
-refineSearch "EXTEND(7,0).REGEX_SELECT(re#http://#)"

Done



> sh rewrite action refineSearch_act_31

Name: refineSearch_act_31

Operation: replace_all

Target:HTTP.RES.BODY(100000)

Refine Search:EXTEND(7,0).REGEX_SELECT(re#http://#)
```

© 1997–2026 Citrix Systems, Inc. All rights reserved.

```
Value:"https://"

Search: patset("pat_list_2")

Hits: 0

Undef Hits: 0

Action Reference Count: 0

Done
```

- `REPLACE_HTTP_RES <string_builder_expr>`. Replaces the complete HTTP response with the string defined by the string-builder expression.

Example:

```
> add rewrite action replace_http_res_act replace_http_res '"HTTP/1.1 200
OK\r\n\r\nSending from ADC"'

 Done

> sh rewrite action replace_http_res_act

Name: replace_http_res_act

Operation: replace_http_res

Target:"HTTP/1.1 200 OK

Sending from ADC"

Hits: 0

Undef Hits: 0

Action Reference Count: 0

Done
```

© 1997–2026 Citrix Systems, Inc. All rights reserved.

- `REPLACE_SIP_RES <target>`. Replaces the complete SIP response with the string specified by `<target>`.

Example:

```
> add rewrite action replace_sip_res_act replace_sip_res '"HTTP/1.1 200
OK\r\n\r\nSending from ADC"'

Done

> sh rewrite action replace_sip_res_act

Name: replace_sip_res_act

Operation: replace_sip_res

Target:"HTTP/1.1 200 OK

Sending from ADC"

Hits: 0

Undef Hits: 0

Action Reference Count: 0

Done
```

- `INSERT_HTTP_HEADER <header_string> <contents_string_builder_expr>`. Inserts the HTTP header specified by `header_string` and header contents specified by `contents_string_builder_expr`.

Example:

```
> add rewrite action ins_cip_header insert_http_header "CIP"
"CLIENT.IP.SRC"

Done

> sh rewrite action ins_cip_header
```

© 1997–2026 Citrix Systems, Inc. All rights reserved.

```
Name: ins_cip_header

Operation: insert_http_header

Target:CIP

Value:CLIENT.IP.SRC

Hits: 0

Undef Hits: 0

Action Reference Count: 0

Done
```

- `DELETE_HTTP_HEADER <target>`. Deletes the HTTP header specified by `<target>`

Example:

```
> add rewrite action del_true_client_ip_header delete_http_header "True-
Client-IP"

Done

> sh rewrite action del_true_client_ip_header

Name: del_true_client_ip_header

Operation: delete_http_header

Target:True-Client-IP

Hits: 0

Undef Hits: 0

Action Reference Count: 0

Done
```

© 1997–2026 Citrix Systems, Inc. All rights reserved.

- `CORRUPT_HTTP_HEADER <target>`. Replaces the header name of all occurrences of the HTTP header specified by `<target>` with a corrupted name, so that it will not be recognized by the receiver Example: MY_HEADER is changed to MHEY_ADER.

Example:

```
> add rewrite action corrupt_content_length_hdr corrupt_http_header
"Content-Length"

Done

> sh rewrite action corrupt_content_length_hdr

Name: corrupt_content_length_hdr

Operation: corrupt_http_header

Target:Content-Length

Hits: 0

Undef Hits: 0

Action Reference Count: 0

Done
```

- `INSERT_BEFORE <string_builder_expr1> <string_builder_expr1>`. Finds the string specified in `<string_builder_expr1>` and inserts the string in `<string_builder_expr2>` before it.

```
> add rewrite action insert_before_ex_act insert_before http.res.body(100)
'"Add this string in the starting"'

Done

> sh rewrite action insert_before_ex_act
```

© 1997–2026 Citrix Systems, Inc. All rights reserved.

```
Name: insert_before_ex_act

Operation: insert_before

Target:http.res.body(100)

Value:"Add this string in the starting"

Hits: 0

Undef Hits: 0

Action Reference Count: 0

Done
```

- `INSERT_BEFORE_ALL <target> <string_builder_expr1> -(search) <string_builder_expr2>`. In the request or response specified by `<target>`, locates all occurrences of the string specified in <string_builder_expr2> and inserts the string specified in <string_builder_expr1> before it. You can use the search option to find the strings.

Example:

```
> add policy patset pat

 Done

> bind policy patset pat abcd

 Done

> add rewrite action refineSearch_act_1 insert_before_all
http.res.body(10) 'target.prefix(10) + "refineSearch_testing"' -search
patset("pat") -refineSearch extend(10,10)

 Done

> sh rewrite action refineSearch_act_1
```

© 1997–2026 Citrix Systems, Inc. All rights reserved.

```
Name: refineSearch_act_1

Operation: insert_before_all

Target:http.res.body(10)

Refine Search:extend(10,10)

Value:target.prefix(10) + "refineSearch_testing"

Search: patset("pat")

Hits: 0

Undef Hits: 0

Action Reference Count: 0

Done
```

- `INSERT_AFTER <string_builder_expr1> <string_builder_expr2>`. Inserts the string specified by `string_builder_expr2` after the string `string_builder_expr1`.

Example:

```
> add rewrite action insert_after_act insert_after http.req.body(100)
'"add this string after 100 bytes"'

Done

> sh rewrite action insert_after_act

Name: insert_after_act

Operation: insert_after

Target:http.req.body(100)

Value:"add this string after 100 bytes"

Hits: 0
```

© 1997–2026 Citrix Systems, Inc. All rights reserved.

```
Undef Hits: 0

Action Reference Count: 0

Done
```

- `INSERT_AFTER_ALL <target> <string_builder_expr1> -(search) <string_builder_expr2>`. In the request or response specified by `<target>`, locates all occurrences of the string specified by `<string_builder_expr2>` and inserts the string specified by `<string_builder_expr1>` after it. You can use the search facility to find the strings.

Example:

```
> add rewrite action refineSearch_act_2 insert_after_all
http.res.body(100) '"refineSearch_testing"' -search text("abc")
-refineSearch extend(0, 10)

Done

> sh rewrite action refineSearch_act_2

Name: refineSearch_act_2

Operation: insert_after_all

Target:http.res.body(100)

Refine Search:extend(0, 10)

Value:"refineSearch_testing"

Search: text("abc")

Hits: 0

Undef Hits: 0
```

© 1997–2026 Citrix Systems, Inc. All rights reserved.

```
Action Reference Count: 0

Done
```

- `DELETE <target>`. Deletes the string specified by target.

Example:

```
> add rewrite action delete_ex_act delete http.req.header("HDR")

Done

> sh rewrite action delete_ex_act

Name: delete_ex_act

Operation: delete

Target:http.req.header("HDR")

Hits: 0

Undef Hits: 0

Action Reference Count: 0

Done
```

- `DELETE_ALL <target> -(search) <string_builder_expr>`. In the request or response specified by `<target>`, locates and deletes all occurrences of the string specified by `<string_builder_expr>`. You can use the search facility to find the strings.

Example:

```
>add rewrite action refineSearch_act_4 delete_all "HTTP.RES.BODY(50000)"
-search text("Windows Desktops") -refineSearch
"EXTEND(40,40).REGEX_SELECT(re#\\s`*`<AppData>.`*`\\s`*`<\\/AppData>#)"
```

© 1997–2026 Citrix Systems, Inc. All rights reserved.

```
Done

> show REWRITE action refineSearch_act_4

Name: refineSearch_act_4

Operation: delete_all

Target:HTTP.RES.BODY(50000)

Refine Search:EXTEND(40,40).REGEX_SELECT(re#\s`*`<AppData>.`*`\s`*`<\/
AppData>#)

Search: text("Windows Desktops")

Hits: 0

Undef Hits: 0

Action Reference Count: 0

Done
```

- `REPLACE_DIAMETER_HEADER_FIELD <target> <field value>`. In the request or responses modify the header field specified by `<target>`. Use `Diameter.req.flags.SET(<flag>)` or `Diameter.req.flags.UNSET<flag>` as `stringbuilderexpression` to set or unset flags.

Example:

```
> add rewrite action replace_diameter_field_ex_act
 replace_diameter_header_field diameter.req.flags
diameter.req.flags.set(PROXIABLE)

Done

> sh rewrite action replace_diameter_field_ex_act

Name: replace_diameter_field_ex_act
```

© 1997–2026 Citrix Systems, Inc. All rights reserved.

```
Operation: replace_diameter_header_field

Target:diameter.req.flags

Value:diameter.req.flags.set(PROXIABLE)

Hits: 0

Undef Hits: 0

Action Reference Count: 0

Done
```

- `REPLACE_DNS_HEADER_FIELD <target>`. In the request or response modifies the header field specified by `<target>`.

Example:

```
> add rewrite action replace_dns_hdr_act replace_dns_header_field
dns.req.header.flags.set(AA)

Done

> sh rewrite action replace_dns_hdr_act

Name: replace_dns_hdr_act

Operation: replace_dns_header_field

Target:dns.req.header.flags.set(AA)

Hits: 0

Undef Hits: 0

Action Reference Count: 0

Done
```

© 1997–2026 Citrix Systems, Inc. All rights reserved.

- `REPLACE_DNS_ANSWER_SECTION <target>`. Replace the DNS answer section in the response. This is applicable for A and AAAA records only. Use `DNS.NEW_RRSET_A` and `NS.NEW_RRSET_AAAA` expressions to configure the new answer section.

Example:

```
> add rewrite action replace_dns_ans_act replace_dns_answer_section
 DNS.NEW_RRSET_A("1.1.1.1", 10)

Done

> sh rewrite action replace_dns_ans_act

Name: replace_dns_ans_act

Operation: replace_dns_answer_section

Target:DNS.NEW_RRSET_A("1.1.1.1", 10)

Hits: 0

Undef Hits: 0

Action Reference Count: 0

Done
```

- `CLIENTLESS_VPN_DECODE<target>`. Decodes the pattern specified by the target In clientless VPN format.

Example:

```
> add rewrite action cvpn_decode_act_1 clientless_vpn_decode
http.req.body(100)
```

© 1997–2026 Citrix Systems, Inc. All rights reserved.

```
Done

> sh rewrite action cvpn_decode_act_1

Name: cvpn_decode_act_1

Operation: clientless_vpn_decode

Target:http.req.body(100)

Hits: 0

Undef Hits: 0

Action Reference Count: 0

Done
```

- `CLIENTLESS_VPN_DECODE_ALL<target>-search<expression>`. Decodes ALL the patterns specified by search parameter In clientless VPN format.

Example:

```
> add rewrite action act1 clientless_vpn_decode_all http.req.body(100)
-search text("abcd")

Done

> sh rewrite action act1

Name: act1

Operation: clientless_vpn_decode_all

Target:http.req.body(100)

Search: text("abcd")

Hits: 0
```

© 1997–2026 Citrix Systems, Inc. All rights reserved.

```
Undef Hits: 0

Action Reference Count: 0

Done
```

- `CLIENTLESS_VPN_ENCODE<target>`. Encodes the pattern specified by target in clientless VPN format.

Example:

```
> add rewrite action cvpn_encode_act_1 clientless_vpn_encode
http.req.body(100)

Done

> sh rewrite action cvpn_encode_act_1

Name: cvpn_encode_act_1

Operation: clientless_vpn_encode

Target:http.req.body(100)

Hits: 0

Undef Hits: 0

Action Reference Count: 0

Done
```

- `CLIENTLESS_VPN_ENCODE_ALL<target>-search<expression>`. Encodes ALL the patterns specified search parameter in clientless VPN format.

Example:

© 1997–2026 Citrix Systems, Inc. All rights reserved.

```
> add rewrite action act2 clientless_vpn_encode_all http.req.body(100)
-search text("abcd")

Done

> sh rewrite action act2

Name: act1

Operation: clientless_vpn_encode_all

Target:http.req.body(100)

Search: text("abcd")

Hits: 0

Undef Hits: 0

Action Reference Count: 0

Done
```

- `CORRUPT_SIP_HEADER<target>`. Replaces the header name of all occurrences of the SIP header specified by `<target>` with a corrupted name, so that the receiver doesn't recognize it.

Example:

```
> add rewrite action corrupt_sip_hdr_act corrupt_sip_header SIP_HDR

Done

> sh rewrite action corrupt_sip_hdr_act

Name: corrupt_sip_hdr_act
```

© 1997–2026 Citrix Systems, Inc. All rights reserved.

```
Operation: corrupt_sip_header

Target:SIP_HDR

Hits: 0

Undef Hits: 0

Action Reference Count: 0

Done
```

- `INSERT_SIP_HEADER <header_string_builder_expr> <contents_string_builder_expr>`. Inserts the SIP header specified by `<header_string_builder_expr>` and header contents specified by `<contents_string_builder_expr>`.

Example:

```
> add rewrite action insert_sip_hdr_act insert_sip_header SIP_HDR
'"inserting_sip_header"'

 Done

>sh rewrite action insert_sip_hdr_act

Name: insert_sip_hdr_act

Operation: insert_sip_header

Target:SIP_HDR

Value:"inserting_sip_header"

Hits: 0

Undef Hits: 0
```

© 1997–2026 Citrix Systems, Inc. All rights reserved.

```
Action Reference Count: 0

Done
```

- `DELETE_SIP_HEADER<target>`. Deletes the SIP header specified by `<target>`

Example:

```
> add rewrite action delete_sip_hdr delete_sip_header  SIP_HDR

Done

> sh rewrite action delete_sip_hdr

Name: delete_sip_hdr

Operation: delete_sip_header

Target:SIP_HDR

Hits: 0

Undef Hits: 0

Action Reference Count: 0

Done
```

Target parameter

The Target parameter Is an expression that specifies which part of the request or response to rewrite.

StringBuilderExpr

The StringBuilderExpr Is an expression that specifies the content that Is to be Inserted into the request or response at the specified location. This expression replaces a specified string.

© 1997–2026 Citrix Systems, Inc. All rights reserved.

Example 1. Inserting an HTTP Header With the Client IP:

```
> add rewrite action insertact INSERT_HTTP_HEADER "client-IP"
CLIENT.IP.SRC

Done

> show rewrite action insertact

Name: insertact

Operation: insert_http_header

Target:Client-IP

Value:CLIENT.IP.SRC

BypassSafetyCheck : NO

Hits: 0

Undef Hits: 0

Action Reference Count: 0

Done
```

Example 2. Replacing Strings in a TCP Payload (TCP Rewrite):

```
> add rewrite action client_tcp_payload_replace_all REPLACE_ALL

  'client.tcp.payload(1000)' '"new-string"' -search text("old-string")

Done

> show rewrite action client_tcp_payload_replace_all
```

© 1997–2026 Citrix Systems, Inc. All rights reserved.

```
Name: client_tcp_payload_replace_all

Operation: replace_all

Target:client.tcp.payload(1000)

Value:"new-string"

Search: text("old-string")

BypassSafetyCheck : NO

Hits: 0

Undef Hits: 0

Action Reference Count: 0

Done

>
```

Search a part of the request or response to rewrite

The Search functionality helps to find all the Instances of the required pattern in the request or response.

The Search functionality is required to be used in the following Action types:

- INSERT_BEFORE_ALL
- INSERT_AFTER_ALL
- REPLACE_ALL
- DELETE_ALL
- CLIENTLESS_VPN_ENCODE_ALL
- CLIENTLESS_VPN_DECODE_ALL

The Search functionality cannot be used with the following Action types:

- INSERT_HTTP_HEADER
- INSERT_BEFORE

© 1997–2026 Citrix Systems, Inc. All rights reserved.

- INSERT_AFTER
- REPLACE
- DELETE
- DELETE_HTTP_HEADER
- CORRUPT_HTTP_HEADER
- REPLACE_HTTP_RES
- CLIENTLESS_VPN_ENCODE
- CLIENTLESS_VPN_DECODE
- INSERT_SIP_HEADER
- DELETE_SIP_HEADER
- CORRUPT_SIP_HEADER
- REPLACE_DIAMETER_HEADER_FIELD
- REPLACE_DNS_ANSWER_SECTION
- REPLACE_DNS_HEADER_FIELD
- REPLACE_SIP_RES

The following Search types are supported:

- Text - a literal string Example: -search text ("hello")
- Regular Expression - pattern that is used to match multiple strings in the request or response Example: -search regex(re~\^hello*~)
- XPATH - An XPATH expression to search XML. Example: -search xpath(xp%/a/b%)
- JSON - An XPATH expression to search JSON. Example: -search xpath_json(xp%/a/b%) HTML - An XPATH expression to search HTML Example: -search xpath_html(xp%/html/body%) Patset - This searches all the patterns bound to the patset entity. Example: -search patset("patset1")
- Datset - This searches all the patterns bound to the datset entity. Example: -search dataset("dataset1")
- AVP - AVP number that is used to match multiple AVPs in a Diameter/Radius Message Example: -search avp(999)

© 1997–2026 Citrix Systems, Inc. All rights reserved.

Refine the search results

You can use the Refine Search functionality to specify the additional criteria to refine the search results. Refine Search functionality can only be used if Search functionality is used. The Refine search parameter always starts with the "extend(m,n)" operation, where 'm' specifies some bytes to the left of the search result and 'n' specifies several bytes to the right of the search result to extend the selected area.

If the configured rewrite action is:

```
> add rewrite action test_refine_search replace_all http.res.body(10)
'”testing_refine_search”' -search text("abc") -refineSearch extend(1,1)

And the HTTP response body is abcxxxx456.
```

Then, the search parameter finds pattern "abc" and since the refineSearch parameter is also configured to check an extra 1 byte to the left and an extra one byte to the right of the matched pattern. The resultant replaced text is: abcx. So, the output of this action is `testing_refine_searchxxx456`.

Example 1:Using the Refine search functionality in INSERT_BEFORE_ALL action type.

```
> add policy patset pat

Done

> bind policy patset pat abcd

Done

> add rewrite action refineSearch_act_1 insert_before_all
http.res.body(10) 'target.prefix(10) + "refineSearch_testing"' -search
patset("pat") -refineSearch extend(10,10)

Done

> sh rewrite action refineSearch_act_1
```

© 1997–2026 Citrix Systems, Inc. All rights reserved.

```
Name: refineSearch_act_1

Operation: insert_before_all

Target:http.res.body(10)

Refine Search:extend(10,10)

Value:target.prefix(10) + "refineSearch_testing"

Search: patset("pat")

Hits: 0

Undef Hits: 0

Action Reference Count: 0

Done
```

Example 2: Using the Refine search functionality in INSERT_AFTER_ALL action type.

```
> add rewrite action refineSearch_act_2 insert_after_all
http.res.body(100) '"refineSearch_testing"' -search text("abc")
-refineSearch extend(0, 10)

Done

> sh rewrite action refineSearch_act_2

Name: refineSearch_act_2

Operation: insert_after_all

Target:http.res.body(100)

Refine Search:extend(0, 10)

Value:"refineSearch_testing"
```

© 1997–2026 Citrix Systems, Inc. All rights reserved.

```
Search: text("abc")

Hits: 0

Undef Hits: 0

Action Reference Count: 0

Done
```

Example 3: Using the Refine search functionality in REPLACE_ALL action type.

```
> add policy patset pat_list_2

Done

> bind policy patset pat_list_2 "www.abc.com"

Done

> bind policy patset pat_list_2 "www.def.com"

Done

> add rewrite action refineSearch_act_31 replace_all
"HTTP.RES.BODY(100000)" "\"https://\"" -search "patset(\"pat_list_2\")"
-refineSearch "EXTEND(7,0).REGEX_SELECT(re#http://#)"

Done

> sh rewrite action refineSearch_act_31

Name: refineSearch_act_31

Operation: replace_all

Target:HTTP.RES.BODY(100000)

Refine Search:EXTEND(7,0).REGEX_SELECT(re#http://#)
```

© 1997–2026 Citrix Systems, Inc. All rights reserved.

```
Value:"https://"

Search: patset("pat_list_2")

Hits: 0

Undef Hits: 0

Action Reference Count: 0

Done
```

Example 4: Using the Refine search functionality in DELETE_ALL action type.

```
>add rewrite action refineSearch_act_4 delete_all "HTTP.RES.BODY(50000)"
-search text("Windows Desktops") -refineSearch
"EXTEND(40,40).REGEX_SELECT(re#\\s*<AppData>.*\\s*<\\/AppData>#)"

> show REWRITE action refineSearch_act_4

Name: refineSearch_act_4

Operation: delete_all

Target:HTTP.RES.BODY(50000)

Refine Search:EXTEND(40,40).REGEX_SELECT(re#\s*<AppData>.*\s*<\/AppData>#)

Search: text("Windows Desktops")

Hits: 0

Undef Hits: 0

Action Reference Count: 0

Done
```

© 1997–2026 Citrix Systems, Inc. All rights reserved.

```
>
```

Example 5: Using the Refine Search functionality in CLIENTLESS_VPN_ENCODE_ALL action type.

'''

add rewrite action act2 clientless_vpn_encode_all http.req.body(100) -search text("abcd") Done sh rewrite action act2 Name: act1 Operation: clientless_vpn_encode_all Target:http.req.body(100) Search: text("abcd") Hits: 0 Undef Hits: 0 Action Reference Count: 0 Done

'''

Example 6: Using the Refine Search functionality in CLIENTLESS_VPN_DECODE_ALL action type.

```
> add rewrite action act1 clientless_vpn_decode_all http.req.body(100)
-search text("abcd")

Done

> sh rewrite action act1

Name: act1

Operation: clientless_vpn_decode_all

Target:http.req.body(100)

Search: text("abcd")

Hits: 0

Undef Hits: 0

Action Reference Count: 0

Done
```

© 1997–2026 Citrix Systems, Inc. All rights reserved.

```
>
```

Modify an existing rewrite action by using the command line interface

At the command prompt, type the following commands to modify an existing rewrite action and verify the configuration:

- `set rewrite action <name> [-target <expression>] [-stringBuilderExpr <expression>] [-search <expression>] [-refineSearch <expression>] [-comment <string>]`

At the command prompt, type the following commands to verify the modified configuration

- `show rewrite action <name>`

Example:

```
> set rewrite action insertact -target "Client-IP"
 Done
> show rewrite action insertact

Name: insertact
Operation: insert_http_header   Target:Client-IP
Value:CLIENT.IP.SRC
Hits: 0
Undef Hits: 0
Action Reference Count: 0
Done
```

© 1997–2026 Citrix Systems, Inc. All rights reserved.

Remove a rewrite action by using the command line interface

At the command prompt, type the following commands to remove a rewrite action:

```
rm rewrite action <name>
```

Example:

```
> rm rewrite action insertact

Done
```

Configure a rewrite action by using the configuration utility

1. Navigate to **AppExpert > Rewrite > Actions**.
2. In the details pane, do one of the following:
   - To create an action, click **Add**.
   - To modify an existing action, select the action, and then click **Edit**.
3. Click **Create** or **OK**. A message appears in the status bar, stating that the Action has been configured successfully.
4. Repeat steps 2 through 4 to create or modify as many rewrite actions as you want.
5. Click **Close**.

© 1997–2026 Citrix Systems, Inc. All rights reserved.

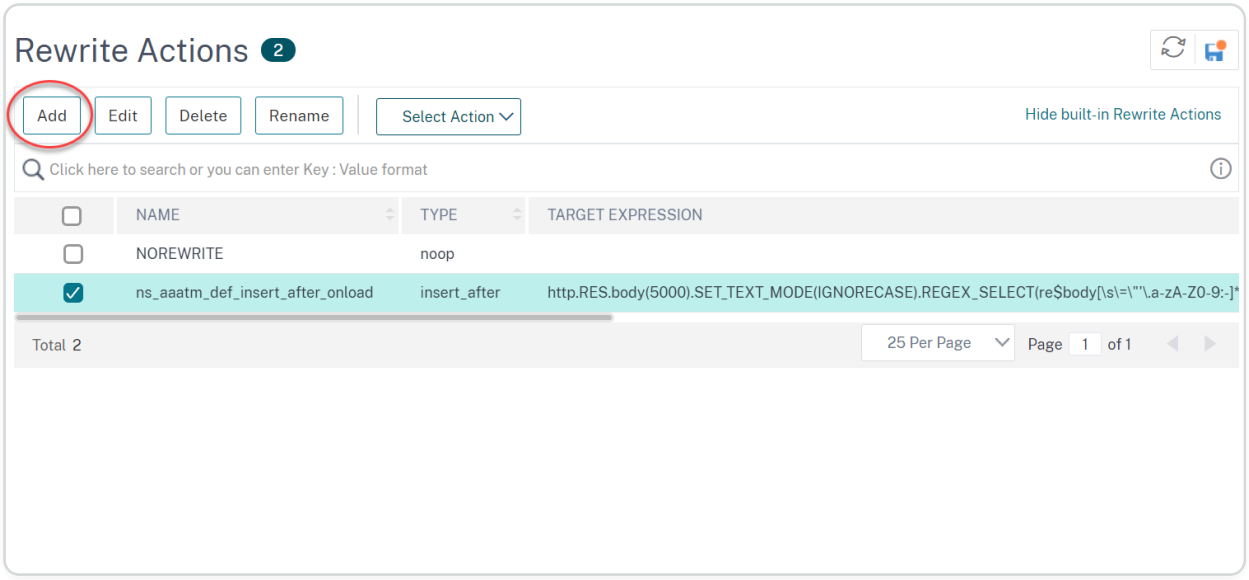

Add an expression by using the Add Expression dialog box

1. In the **Create Rewrite Action** or **Configure Rewrite Action** dialog box, under the text area for the type argument you want to enter, click **Add**.
2. In the **Add Expression** dialog box, in the first list box choose the first term for your expression.
   - HTTP. The HTTP protocol. Choose this if you want to examine some aspect of the request that pertains to the HTTP protocol.
   - SYS. The protected websites. Choose this if you want to examine some aspect of the request that pertains to the recipient of the request.
   - CLIENT. The computer that sent the request. Choose this if you want to examine some aspect of the sender of the request.

When you make your choice, the rightmost list box lists appropriate terms for the next part of your expression.

1. In the second list box, choose the second term for your expression. The choices depend upon which choice you made in the previous step, and are appropriate to the context. After you make your second choice, the Help window below the Construct Expression window (which was blank) displays help describing the purpose and use of the term you just chose.
2. Continue choosing terms from the list boxes that appear to the right of the previous list box, or typing strings or numbers in the text boxes that appear to prompt you to enter a value, until your expression is finished. For more information about the PI expressions language and creating expressions for responder policies, see "Policies and Expressions."

If you want to test the effect of a rewrite action when used on sample HTTP data, you can use the Rewrite Expression Evaluator.

© 1997–2026 Citrix Systems, Inc. All rights reserved.

Rewrite TCP payloads

Target expressions in actions for TCP rewrite must begin with one of the following expression prefixes:

- **CLIENT.TCP.PAYLOAD.** For rewriting TCP payloads in client requests. For example, CLIENT.TCP.PAYLOAD(10000).AFTER_STR("string1").
- **SERVER.TCP.PAYLOAD.** For rewriting TCP payloads in server responses. For example, SERVER.TCP.PAYLOAD(1000).B64DECODE.BETWEEN("string1","string2").

Evaluate a rewrite action by using the Rewrite Action Evaluator dialog box

1. In the **Rewrite Actions** details pane, select the rewrite action that you want to evaluate, and then click **Evaluate**.
2. In the Rewrite Expression Evaluator dialog box, specify values for the following parameters. (An asterisk indicates a required parameter.)

   Rewrite Action—If the rewrite action you want to evaluate is not already selected, select it from the drop-down list. After you select a Rewrite action, the Details section displays the details of the selected Rewrite action. New—Select New to open the Create Rewrite Action dialog box and create a rewrite action. Modify—Select Modify to open the Configure Rewrite Action dialog box and modify the selected rewrite action. Flow Type—Specifies whether to test the selected rewrite action with HTTP Request data or HTTP Response data. The default is Request. If you want to test with Response data, select Response. HTTP Request/Response Data*—Provides a space for you to provide the HTTP data that the Rewrite Action Evaluator is used for testing. You can paste the data directly into the window, or click Sample to insert some sample HTTP headers. Show end-of-line—Specifies whether to show UNIX-style end-of-line characters (\\n) at the end of each line of sample HTTP data. Sample—Inserts sample HTTP data into the HTTP Request/Response Data window. You can choose either GET or POST data. Browse—Opens a local browse window so that you can choose a file containing sample HTTP data from a local or network location. Clear—Clears the current sample HTTP data from the HTTP Request/Response Data window.
3. Click Evaluate. The **Rewrite Action Evaluator** evaluates the effect of the Rewrite action on the sample data that you chose, and displays the results as modified by the selected **Rewrite** action in the **Results** window. Additions and deletions are highlighted as indicated in the legend in the lower left-hand corner of the dialog box.
4. Continue evaluating Rewrite actions until you have determined that all of your actions have the effect that you wanted.

© 1997–2026 Citrix Systems, Inc. All rights reserved.

- You can modify the selected rewrite action and test the modified version by clicking **Modify** to open the **Configure Rewrite Action** dialog box, making and saving your changes, and then clicking Evaluate again.
- You can evaluate a different rewrite action using the same request or response data by selecting it from the **Rewrite Action** drop-down list, and then clicking **Evaluate** again.

5. Click **Close** to close the **Rewrite Expression Evaluator** and return to the **Rewrite Actions** pane.
6. To delete a rewrite action, select the rewrite action you want to delete, then click **Remove** and, when prompted, confirm your choice by clicking **OK**.

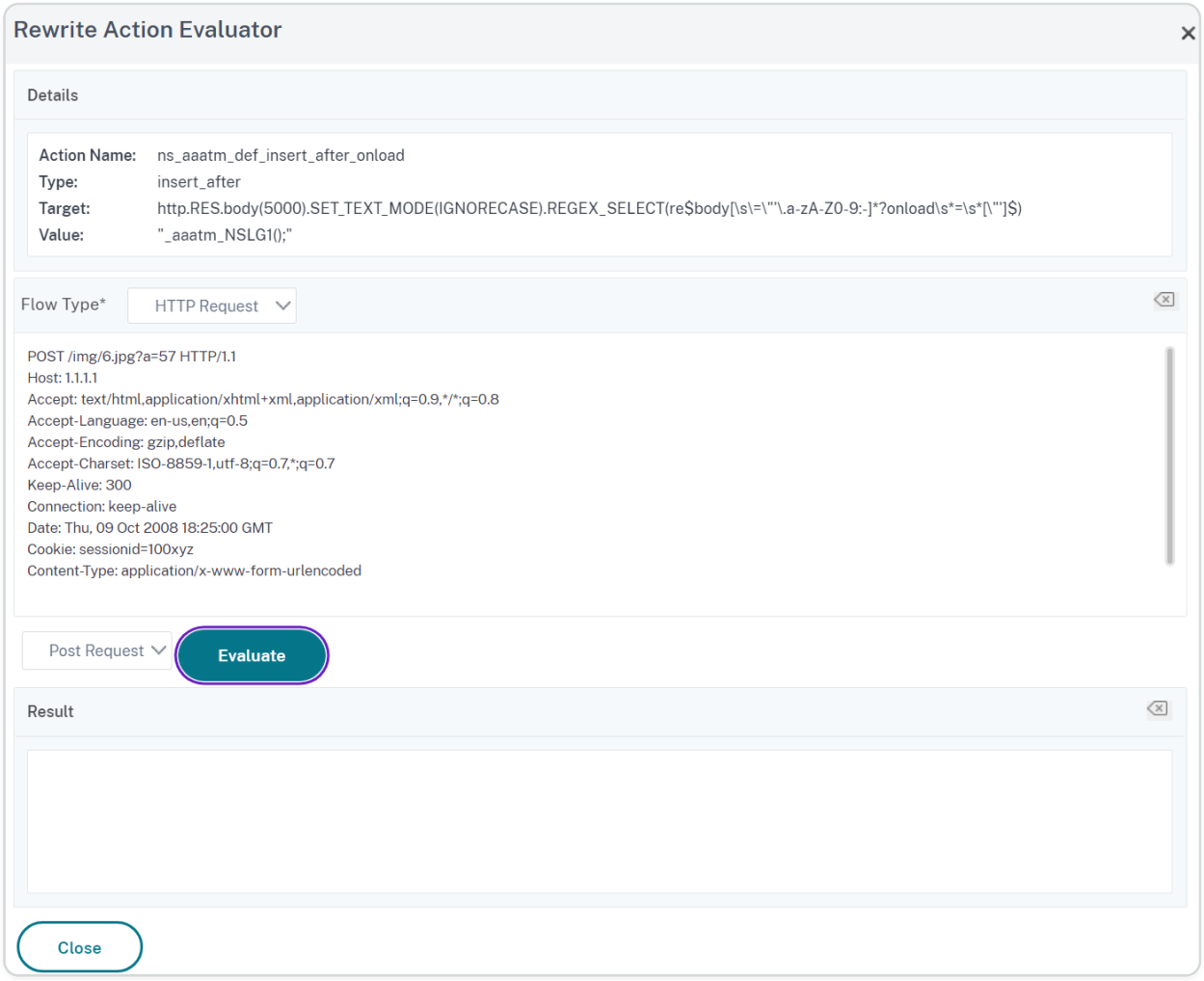

Configure rewrite policy

After you create any needed rewrite actions, you must create at least one rewrite policy to select the requests that you want the NetScaler appliance to rewrite.

A rewrite policy consists of a rule, which itself consists of one or more expressions, and an associated action that is performed if a request or response matches the rule. Policy rules for

© 1997–2026 Citrix Systems, Inc. All rights reserved.

evaluating HTTP requests and responses can be based on almost any part of a request or response.

Even though you cannot use TCP rewrite actions to rewrite data other than the TCP payload, you can base the policy rules for TCP rewrite policies on the information in the transport layer and the layers below the transport layer.

If a configured rule matches a request or response, the corresponding policy is triggered and the action associated with it is carried out.

NOTE:

You can use either the command line interface or the GUI to create and configure rewrite policies. Users who are not thoroughly familiar with the command line interface and the NetScaler Policy expression language will usually find using the GUI much easier.

To add a new rewrite policy by using the command line interface

At the command prompt, type the following commands to add a new rewrite policy and verify the configuration:

- `<add rewrite policy <name> <expression> <action> [<undefaction>]`
- `<show rewrite policy <name>`

Example 1. Rewriting HTTP Content

```
> add rewrite policyNew "HTTP.RES.IS_VALID" insertact NOREWRITE
 Done
> show rewrite policyNew
        Name: policyNew
        Rule: HTTP.RES.IS_VALID
        RewriteAction: insertact
        UndefAction: NOREWRITE
```

© 1997–2026 Citrix Systems, Inc. All rights reserved.

```
        Hits: 0

        Undef Hits: 0



 Done
```

Example 2. Rewriting a TCP Payload (TCP Rewrite):

```
> add rewrite policy client_tcp_payload_policy
CLIENT.IP.SRC.EQ(172.168.12.232) client_tcp_payload_replace_all

 Done

> show rewrite policy client_tcp_payload_policy

        Name: client_tcp_payload_policy

        Rule: CLIENT.IP.SRC.EQ(172.168.12.232)

        RewriteAction: client_tcp_payload_replace_all

        UndefAction: Use Global

        LogAction: Use Global

        Hits: 0

        Undef Hits: 0



 Done

>
```

To modify an existing rewrite policy by using the command line interface

At the command prompt, type the following commands to modify an existing rewrite policy and verify the configuration:

© 1997–2026 Citrix Systems, Inc. All rights reserved.

- `<set rewrite policy <name> -rule <expression> -action <action> [<undefaction>]`
- `<show rewrite policy <name>`

Example:

```
> set rewrite policyNew -rule "HTTP.RES.IS_VALID" -action insertaction
 Done

> show rewrite policyNew
        Name: policyNew
        Rule: HTTP.RES.IS_VALID
        RewriteAction: insertaction
        UndefAction: NOREWRITE
        Hits: 0
        Undef Hits: 0

 Done
```

To remove a rewrite policy by using the command line interface

At the command prompt, type the following command to remove a rewrite policy:

`rm rewrite policy <name>`

Example:

© 1997–2026 Citrix Systems, Inc. All rights reserved.

```
> rm rewrite policyNew

Done
```

To configure a rewrite policy by using the GUI

1. Navigate to **AppExpert > Rewrite > Policies**.
2. In the details pane, do one of the following:
   - To create a policy, click Add.
   - To modify an existing policy, select the policy, and then click Open.
3. Click **Create** or **OK**. A message appears in the status bar, stating that the Policy has been configured successfully.
4. Repeat steps 2 through 4 to create or modify as many rewrite actions as you want.
5. Click **Close**. To delete a rewrite policy, select the rewrite policy you want to delete, then click **Remove** and, when prompted, confirm your choice by clicking **OK**.

Bind rewrite policy

After creating a rewrite policy, you must bind it to put it into effect. You can bind your policy to Global if you want to apply it to all traffic that passes through your NetScaler, or you can bind your policy to a specific virtual server or bind point to direct only that virtual server or bind the point's incoming traffic to that policy. If an incoming request matches a rewrite policy, the action associated with that policy is carried out.

Rewrite policies for evaluating HTTP requests and responses can be bound to virtual servers of type HTTP or SSL, or they can be bound to the REQ_OVERRIDE, REQ_DEFAULT, RES_OVERRIDE, and RES_DEFAULT bind points. Rewrite policies for TCP rewrite can be bound only to virtual servers of type TCP or SSL_TCP, or to the OTHERTCP_REQ_OVERRIDE, OTHERTCP_REQ_DEFAULT, OTHERTCP_RES_OVERRIDE, and OTHERTCP_RES_DEFAULT bind points.

© 1997–2026 Citrix Systems, Inc. All rights reserved.

NOTE:

The term OTHERTCP is used in the context of the NetScaler appliance to refer to all TCP or SSL_TCP requests and responses that you want to treat as a raw stream of bytes regardless of the protocols that the TCP packets encapsulate.

When you bind a policy, you assign it a priority. The priority determines the order in which the policies you define are evaluated. You can set the priority to any positive integer.

In the NetScaler operating system, policy priorities work in reverse order - the higher the number, the lower the priority. For example, if you have three policies with priorities of 10, 100, and 1000, the policy assigned a priority of 10 is applied first, then the policy assigned a priority of 100, and finally the policy assigned an order of 1000.

Unlike most other features in the NetScaler operating system, the rewrite feature continues to evaluate and implement policies after a request matches a policy. However, the effect of a particular action policy on a request or response will often be different depending on whether it is performed before or after another action. Priority is important to get the results you intended.

You can leave yourself plenty of room to add other policies in any order, and still set them to evaluate in the order you want, by setting priorities with intervals of 50 or 100 between each policy when you bind it. If you do this, you can add more policies at any time without having to reassign the priority of an existing policy.

When binding a rewrite policy, you also have the option of assigning a goto expression (gotoPriorityExpression) to the policy. A goto expression can be any positive integer that matches the priority assigned to a different policy that has a higher priority than the policy that contains the goto expression. If you assign a goto expression to a policy, and a request or response matches the policy, the NetScaler will immediately go to the policy whose priority matches the goto expression. It skips over any policies with priority numbers that are lower than that of the current policy, but higher than the priority number of the goto expression, and not evaluate those policies.

To globally bind a rewrite policy by using the command line interface

At the command prompt, type the following commands to globally bind a rewrite policy and verify the configuration:

- `bind rewrite global <policyName> <priority> [<gotoPriorityExpression>] [-type <type>] [-invoke (<labelType> <labelName>)]`
- `show rewrite global`

© 1997–2026 Citrix Systems, Inc. All rights reserved.

Example:

```
>bind rewrite global policyNew 10
 Done

> show rewrite global
1)      Global bindpoint: RES_DEFAULT
        Number of bound policies: 1

2)      Global bindpoint: REQ_OVERRIDE
        Number of bound policies: 1

 Done
```

To bind rewrite policy to a specific virtual server by using the command line interface

At the command prompt, type the following commands to bind the rewrite policy to a specific virtual server and verify the configuration:

- `bind lb vserver <name>@ (<serviceName>@ [-weight <positive_integer>]) | <serviceGroupName>@ | (-policyName <string>@ [-priority <positive_integer>] [-gotoPriorityExpression <expression>] [-type ( REQUEST | RESPONSE )] [-invoke (<labelType> <labelName>)] )`
- `show lb vserver <name>`

Example:

© 1997–2026 Citrix Systems, Inc. All rights reserved.

```
> bind lb vserver lbvip -policyName ns_cmp_msapp -priority 50

 Done

>

> show lb vserver lbvip

        lbvip (8.7.6.6:80) - HTTP       Type: ADDRESS

        State: DOWN

        Last state change was at Wed Jul 15 05:54:24 2009 (+226 ms)

        Time since last state change: 28 days, 01:57:26.350

        Effective State: DOWN

        Client Idle Timeout: 180 sec

        Down state flush: ENABLED

        Disable Primary Vserver On Down : DISABLED

        Port Rewrite : DISABLED

        No. of Bound Services :  0 (Total)       0 (Active)

        Configured Method: LEASTCONNECTION

        Mode: IP

        Persistence: NONE

        Vserver IP and Port insertion: OFF

        Push: DISABLED  Push VServer:

        Push Multi Clients: NO

        Push Label Rule: none
```

© 1997–2026 Citrix Systems, Inc. All rights reserved.

```
1)      Policy : ns_cmp_msapp Priority:50

2)      Policy : cf-pol Priority:1      Inherited

 Done
```

To bind a rewrite policy to a bind point by using the GUI

1. Navigate to **AppExpert** >**Rewrite** > **Policies**.
2. In the details pane, select the rewrite policy you want to globally bind, and then click **Policy Manager**.
3. In the **Rewrite Policy Manager** dialog box, in the **Bind Points** menu, do one of the following:
    a. If you want to configure bindings for HTTP rewrite policies, click **HTTP**, and then click either **Request** or **Response**, depending on whether you want to configure request-based rewrite policies or response-based rewrite policies.
    b. If you want to configure bindings for TCP rewrite policies, click **TCP**, and then click either **Client** or **Server**, depending on whether you want to configure client-side TCP rewrite policies or server-side TCP rewrite policies.
4. Click the bind point to which you want to bind the rewrite policy. The **Rewrite Policy Manager** dialog box displays all the rewrite policies that are bound to the selected bind point.
5. Click **Insert Policy** to insert a new row and display a drop-down list with all available, unbound rewrite policies.
6. Click the policy you want to bind to the bind point. The policy is inserted into the list of rewrite policies bound to the bind point.
7. In the **Priority** column, you can change the priority to any positive integer. For more information about this parameter, see priority in "Parameters for binding a rewrite policy."
8. If you want to skip over policies and go directly to a specific policy if the current policy is matched, change the value in the Goto Expression column to equal the priority of the next policy to be applied.. For more information about this parameter, see gotoPriorityExpression in "Parameters for binding a rewrite policy."
9. To modify a policy, click the policy, and then click **Modify Policy**.
10. To unbind a policy, click the policy, and then click **Unbind Policy**.
11. To modify an action, in the Action column, click the action you want to modify, and then click **Modify Action**.

© 1997–2026 Citrix Systems, Inc. All rights reserved.

12. To modify an invoke label, in the **Invoke** column, click the invoke label you want to modify, and then click **Modify Invoke Label**.
13. To regenerate the priorities of all the policies that are bound to the bind point you are currently configuring, click **Regenerate Priorities**. The policies retain their existing priorities relative to the other policies, but the priorities are renumbered in multiples of 10.
14. Click **Apply Changes**.
15. Click **Close**. A message appears in the status bar, stating that the Policy has been configured successfully.

To bind a rewrite policy to a specific virtual server by using the GUI

1. Navigate to **Traffic Management** > **Load Balancing** > **Virtual Servers**.
2. In the details pane list of virtual servers, select the virtual server to which you want to bind the rewrite policy, and then click **Open**.
3. In the **Configure Virtual Server (Load Balancing)** dialog box, select the **Policies** tab. All policies configured on your NetScaler appear on the list.
4. Select the check box next to the name of the policy you want to bind to this virtual server.
5. Click **OK**. A message appears in the status bar, stating that the Policy has been configured successfully.

Configure rewrite policy labels

If you want to build a more complex policy structure than is supported by single policies, you can create policy labels and then bind them as you would policies. A policy label is a user-defined point to which policies are bound. When a policy label is invoked, all the policies bound to it are evaluated in the order of the priority you configured. A policy label can include one or multiple policies, each of which can be assigned its own result. A match on one policy in the policy label can result in proceeding to the next policy, invoking a different policy label or appropriate resource, or an immediate end to policy evaluation and the return of control to the policy that invoked the policy label.

A rewrite policy label consists of a name, a transform name that describes the type of policy included in the policy label, and a list of policies bound to the policy label. Each policy that is bound to the policy label contains all of the elements described in Configuring a Rewrite Policy.

Note: You can use either the command line interface or the GUI to create and configure rewrite policy labels. Users who are not thoroughly familiar with the command line interface and the NetScaler Policy Infrastructure (PI) language usually find using the GUI much easier.

© 1997–2026 Citrix Systems, Inc. All rights reserved.

To configure a rewrite policy label by using the command line interface

To add a rewrite policy label, at the command prompt, type the following command:

```
add rewrite policylabel <labelName> <transform>
```

For example, to add a rewrite policy label named polLabelHTTPResponses to group all policies that work on HTTP responses, you would type the following:

```
add rewrite policy label polLabelHTTPResponses http_res
```

To modify an existing rewrite policy label, at the **NetScaler** command prompt, type the following command:

```
set rewrite policy <name> <transform>
```

NOTE:

The set rewrite policy command takes the same options as the add rewrite policy command.

To remove a rewrite policy label, at the **NetScaler** command prompt, type the following command:

```
rm rewrite policy<name>
```

For example, to remove a rewrite policy label named polLabelHTTPResponses, you would type the following:

```
rm rewrite policy polLabelHTTPResponses
```

To configure a rewrite policy label by using the GUI

1. Navigate to **AppExpert** > **Rewrite** > **Policy Labels**.
2. In the details pane, do one of the following:
   - To create a policy label, click **Add**.
   - To modify an existing policy label, select the policy, and then click **Open**.
3. Add or remove policies from the list that is bound to the policy label.
   - To add a policy to the list, click **Insert Policy**, and choose a policy from the drop-down list. You can create a policy and add it to the list by choosing New Policy in the list, and following the instructions in Configuring a Rewrite Policy.
   - To remove a policy from the list, select that policy, and then click Unbind Policy.

© 1997–2026 Citrix Systems, Inc. All rights reserved.

4. Modify the priority of each policy by editing the number in the Priority column. You can also automatically renumber policies by clicking Regenerate Priorities.
5. Click **Create** or **OK**, and then click **Close**. To remove a policy label, select it, and then click **Remove**. To rename a policy label, select it and then click **Rename**. Edit the name of the policy, and then click **OK** to save your changes.

Content-length header behavior in a streaming rewrite action

Content-Length header is one of the ways to indicate the length of the message (in bytes) in an HTTP request or response. Apart from the Content-Length header, you can also specify the length of the message by using one of the following ways:

- Chunked encoding
- FIN Termination

In a streaming process, the NetScaler® sends data continuously after processing the rewrite action. As the data is sent continuously and not held by the NetScaler, the actual length of the message that would be sent to the client is unknown. Therefore, the correct value of the Content-Length header cannot be mentioned in the response.

To support the streaming process, the rewrite feature of NetScaler converts the way to indicate the length of the message from the Content-Length header to the FIN termination. As part of the conversion, the NetScaler corrupts the Content-Length header by rearranging the first four characters of the header name.

In HTTP, the client is expected to ignore headers that it does not understand. So the client does not understand the corrupted Content-Length header name and therefore ignores the header. To improve the performance of the NetScaler, the header is corrupted instead of deleted. Corrupting the header name instead of deleting avoids recomputing the checksum because the checksum is not changed if the same bytes are in a different order.

For example, consider the following HTTP request:

```
GET / HTTP/1.1

Accept: application/x-ms-application, image/jpeg, application/xaml+xml,
image/gif, image/pjpeg, application/x-ms-xbap, application/vnd.ms-excel,
application/vnd.ms-powerpoint, application/msword, /

Accept-Language: en-GB
```

© 1997–2026 Citrix Systems, Inc. All rights reserved.

```
User-Agent: Mozilla/4.0 (compatible; MSIE 7.0; Windows NT 6.1; WOW64;
Trident/7.0; SLCC2; .NET CLR 2.0.50727; .NET CLR 3.5.30729; .NET CLR
3.0.30729; Media Center PC 6.0; .NET4.0C; .NET4.0E; CMDTDF; MS-RTC LM 8)

Accept-Encoding: gzip, deflate

Host: test.example.net

Connection: Keep-Alive
```

In a working scenario, the response between NetScaler and the back-end server for this HTTP request is as follows:

```
HTTP/1.1 200 OK

Content-Length: 10967

Connection: close

var SERVER_URL = 'https\x3a\x2f\x2ftest.example.net\x2f';

var WEB_SERVER_HOST = 'test.example.net';
```

But the response received by the client from NetScaler in a non-working scenario is as follows. The `Content-Length` header is renamed to `ntcoent-Length`.

```
HTTP/1.1 200 OK

ntCoent-Length: 10967

nnCoection: close

var SERVER_URL = 'https\x3a\x2f\x2ftest.example.net\x2f';

var WEB_SERVER_HOST = 'test.example.net';
```

In general, the client applications support all the three ways of transaction - Content-Length header, Chunked encoding, and FIN Termination. So, the conversion from Content-Length header to FIN Termination must not cause any issue. But, if the application doesn't work because of this modification, then you must Disable the streaming process.

© 1997–2026 Citrix Systems, Inc. All rights reserved.

How to disable the streaming process in a rewrite policy

You can disable the streaming process in a rewrite policy using one of the following ways:

1. Add a non-streaming action associated with a rewrite policy that is bound at a higher priority. The action must be in such a way that it doesn't modify the response.

   For example:

   ```
   add rewrite action non_stream_act replace_all HTTP.RES.BODY(1000000)
   HTTP.RES.FULL_HEADER -search text("pattern_which_will_not_match_in_body")
   ```

   The value of the body in this rewrite action must be more than the value on which the current streaming action is working.

2. Instead of the streaming configuration, use the non-streaming configuration.

   NOTE:

   Moving from streaming to non-streaming processing might impact the performance of the NetScaler.

   For example, a streaming configuration can be converted to a non-streaming configuration as follows:

   Streaming Configuration:

   ```
   add rewrite action rw_act_1 replace_all HTTP.RES.BODY(1000) "\"http\""
   -search text("http")



   add policy patset pat_list

   bind policy patset pat_list abcd

   bind policy patset pat_list defg



   add rewrite action rw_act_2 replace_all HTTP.RES.BODY(1000)
   "\"replaced_data\"" -search patset("pat_list")
   ```

© 1997–2026 Citrix Systems, Inc. All rights reserved.

Non-streaming configuration:

```
add rewrite action rw_act_1 replace_all HTTP.RES.BODY(1000) "\"http\""
-search regex(re/http/)



add rewrite action rw_act_1 replace_all HTTP.RES.BODY(1000) "\"http\""
-search regex(re/abcd|defg/)
```

Rewrite action and policy examples

The examples in this section demonstrate how to configure rewrite to perform various useful tasks. The examples occur in the server room of Example Manufacturing Inc., a mid-sized manufacturing company that uses its Web site to manage a considerable portion of its sales, deliveries, and customer support.

Example Manufacturing has two domains: example.com for its Web site and email to customers, and example.net for its intranet. Customers use the Example Web site to place orders, request quotes, research products, and contact customer service and technical support.

As an important part of Example's revenue stream, the Web site must respond quickly and keep customer data confidential. Example therefore has several Web servers and uses NetScaler appliances to balance the Web site load and manage traffic to and from its Web servers.

The Example system administrators use the rewrite features to perform the following tasks:

Example 1: Delete old X-Forwarded-For and Client-IP Headers

Example Inc. removes old X-Forwarded-For and Client-IP HTTP headers from incoming requests.

Example 2: Adding a Local Client-IP Header

Example Inc. adds a new, local Client-IP header to incoming requests.

Example 3: Tagging Secure and Insecure Connections

Example Inc. tags incoming requests with a header that indicates whether the connection is a secure connection.

Example 4: Mask the HTTP Server Type

© 1997–2026 Citrix Systems, Inc. All rights reserved.

Example Inc. modifies the HTTP Server: header so that unauthorized users and malicious code cannot use that header to determine the HTTP server software it uses.

Example 5: Redirect an External URL to an Internal URL

Example Inc. hides information about the actual names of its Web servers and the configuration of its server room from users, to make URLs on its Web site shorter and easier to remember and to improve security on its site.

Example 6: Migrating Apache Rewrite Module Rules

Example Inc. moved its Apache rewrite rules to a NetScaler appliance, translating the Apache PERL-based script syntax to the NetScaler rewrite rule syntax.

Example 7: Marketing Keyword Redirection

The marketing department at Example Inc. sets up simplified URLs for certain predefined keyword searches on the company's Web site.

Example 8: Redirect Queries to the Queried Server.

Example Inc. redirects certain query requests to the appropriate server.

Example 9: Home Page Redirection

Example Inc. recently acquired a smaller competitor, and it now redirects requests to the acquired company's home page to a page on its own Web site.

Example 10: Policy-based RSA Encryption

Example Inc. encrypt HTTP predefined and user-defined header or body content by using PEM RSA public key.

Each of these tasks requires that the system administrators create rewrite actions and policies and bind them to a valid bind point on the NetScaler.

Example 1: Delete Old X-Forwarded-For and client-IP headers

Example Inc. wants to remove old X-Forwarded-For and Client-IP HTTP headers from incoming requests, so that the only X-Forwarded-For headers that appear are the ones added by the local server. This configuration can be done through the NetScaler command line or the configuration utility. The Example Inc. system administrator is an old-school networking engineer and prefers to

© 1997–2026 Citrix Systems, Inc. All rights reserved.

use a CLI where possible, but wants to be sure he understands the configuration utility interface so that he can show new system administrators on the team how to use it.

The examples below demonstrate how to perform each configuration with both the CLI and the configuration utility. The procedures are abbreviated on the assumption that users will already know the basics of creating rewrite actions, creating rewrite policies, and binding policies.

To delete old X-Forwarded and Client-IP headers from a request by using the command line interface

At the command prompt, type the following commands in the order shown:

```
add rewrite action act_del_xfor delete_http_header x-forwarded-for

add rewrite action act_del_cip delete_http_header client-ip

add rewrite policy pol_check_xfor 'HTTP.REQ.HEADER("x-forwarded-
for").EXISTS' act_del_xfor

add rewrite policy pol_check_cip 'HTTP.REQ.HEADER("client-ip").EXISTS'
act_del_cip

bind rewrite global pol_check_xfor 100 200

bind rewrite global pol_check_cip 200 300
```

To delete old X-Forwarded and Client-IP headers from a request by using the configuration utility

In the Create Rewrite Action dialog box, create two rewrite actions with the following descriptions.

NAME	TYPE	ARGUMENT(S)
act_del_xfor	delete_http_header	x-forwarded-for
act_del_cip	delete_http_header	client-ip

In the Create Rewrite Policy dialog box, create two rewrite policies with the following descriptions.

© 1997–2026 Citrix Systems, Inc. All rights reserved.

NAME	EXPRESSION	ACTION
pol_check_xfor	'HTTP.REQ.HEADER("x-forwarded-for").EXISTS'	act_del_xfor
pol_check_cip	'HTTP.REQ.HEADER("client-ip").EXISTS'	act_del_cip

Bind both policies to global, assigning the priorities and goto expression values shown below.

NAME	PRIORITY	GOTO EXPRESSION
pol_check_xfor	100	200
pol_check_cip	200	300

All old X-Forwarded-For and Client-IP HTTP headers are now deleted from incoming requests.

Example 2: Add a local client-IP header

Example Inc. wants to add a local Client-IP HTTP header to incoming requests. This example contains two slightly different versions of the same basic task.

To add a local Client-IP header by using the command line interface

At the command prompt, type the following commands in the order shown:

```
add rewrite action act_ins_client insert_http_header NS-Client
'CLIENT.IP.SRC'

add rewrite policy pol_ins_client 'HTTP.REQ.HEADER("x-forwarded-
for").EXISTS || HTTP.REQ.HEADER("client-ip").EXISTS' act_ins_client

bind rewrite global pol_ins_client 300 END
```

To add a local Client-IP header by using the configuration utility

In the Create Rewrite Action dialog box, create a rewrite action with the following description.

NAME	TYPE	ARGUMENT(S)
act_ins_client	insert_http_header	NS-Client 'CLIENT.IP.SRC'

© 1997–2026 Citrix Systems, Inc. All rights reserved.

In the Create Rewrite Policy dialog box, create a rewrite policy with the following description.

NAME	EXPRESSION	ACTION
pol_ins_client	'HTTP.REQ.HEADER("x-forwarded-for").EXISTS || HTTP.REQ.HEADER("client-ip").EXISTS'	act_ins_client

Bind policy to global, assigning the priorities and goto expression values shown below.

NAME	PRIORITY	GOTO EXPRESSION
pol_ins_client	100	Next

Example 3: Tag secure and insecure connections

Example Inc. wants to tag incoming requests with a header that indicates whether or not the connection is a secure connection. This helps the server keep track of secure connections after the NetScaler has decrypted the connections.

To implement this configuration, you would begin by creating rewrite actions with the values shown in the following tables. These actions label connections to port 80 as insecure connections, and connections to port 443 as secure connections.

ACTION NAME	TYPE OF REWRITE ACTION	HEADER NAME	VALUE
Action-Rewrite-SSL_YES	INSERT_HTTP_HEADER	SSL	YES

ACTION NAME	TYPE OF REWRITE ACTION	HEADER NAME	VALUE
Action-Rewrite-SSL_NO	INSERT_HTTP_HEADER	SSL	NO

You would then create a rewrite policy with the values shown in the following tables. These policies check incoming requests to determine which requests are directed to port 80 and which are directed to port 443. The policies then add the correct SSL header.

© 1997–2026 Citrix Systems, Inc. All rights reserved.

POLICY NAME	ACTION NAME	UNDEFINED ACTION	EXPRESSION
Policy-Rewrite-SSL_YES	Action-Rewrite-SSL_YES	NOREWRITE	CLIENT.TCP.DSTPORT.EQ(443)
Policy-Rewrite-SSL_NO	Action-Rewrite-SSL_NO	NOREWRITE	CLIENT.TCP.DSTPORT.EQ(80)

Finally, you would bind the rewrite policies to NetScaler, assigning the first policy a priority of 200, and the second a priority of 300, and setting the goto expression of both policies to END.

Each incoming connection to port 80 now has an SSL:NO HTTP header added to it and each incoming connection to port 443 has an SSL:YES HTTP header added to it.

Example 4: Mask the HTTP server type

Example Inc. wants to modify the HTTP Server: header so that unauthorized users and malicious code cannot use the header to identify the software that the HTTP server uses.

To modify the HTTP Server: header, you would create a rewrite action and a rewrite policy with the values in the following tables.

ACTION NAME	TYPE OF REWRITE ACTION	EXPRESSION TO CHOOSE TARGET REFERENCE	STRING EXPRESSION FOR REPLACEMENT TEXT
Action-Rewrite-Server_Mask	REPLACE	HTTP.RES.HEADER ("Server")	"Web Server 1.0"

POLICY NAME	ACTION NAME	UNDEFINED ACTION	EXPRESSION
Policy-Rewrite-Server_Mask	Action-Rewrite-Server_Mask	NOREWRITE	HTTP.RES.IS_VALID

Example commands:

```
> add rewrite action Action-Rewrite-Server_Mask REPLACE
HTTP.RES.HEADER("Server") "\"Web Server 1.0\""
```

© 1997–2026 Citrix Systems, Inc. All rights reserved.

```
> add rewrite policy-Rewrite-Server_Mask HTTP.RES.IS_VALID Action-Rewrite-Server_Mask NOREWRITE
```

You would then globally bind the rewrite policy, assigning a priority of 100 and setting the Goto Priority Expression of the policy to END.

The HTTP Server: header is now modified to read “Web Server 1.0,” masking the actual HTTP server software used by the Example Inc. Web site.

Example 5: Redirect an external URL to an internal URL

Example Inc. wants to hide its actual server room configuration from users to improve security on its Web servers.

To improve security, you would create a rewrite action with the values as shown in the following tables. For request headers, the action in the table modifies `www.example.com` to web.hq.example.net. For response headers, the action does the opposite, translating `web.hq.example.net` to `www.example.com`.

ACTION NAME	TYPE OF REWRITE ACTION	EXPRESSION TO CHOOSE TARGET REFERENCE	STRING EXPRESSION FOR REPLACEMENT TEXT
Action-Rewrite-Request_Server_Replace	REPLACE	HTTP.REQ.HOSTNAME.SERVER	"Web.hq.example.net"
Action-Rewrite-Response_Server_Replace	REPLACE	HTTP.RES.HEADER ("Server")	"www.example.com"

The first policy checks incoming requests to see if they are valid. If they are valid, it performs the Action-Rewrite-Request_Server_Replace action. The second policy checks responses to see if they originate at the server `web.hq.example.net`. If they do, it performs the Action-Rewrite-Response_Server_Replace action.

Examples of rewrite action and policy for redirecting an external URL.

```
add rewrite action Action-Rewrite-Request_Server_Replace REPLACE HTTP.REQ.HOSTNAME.SERVER '"Web.hq.example.net"'
```

© 1997–2026 Citrix Systems, Inc. All rights reserved.

```
add rewrite action Action-Rewrite-Response_Server_Replace REPLACE HTTP.RES.HEADER("Server") '"www.example.com"'
```

```
add rewrite policy Rewrite-Request_Server_Replace HTTP.REQ.HOSTNAME.SERVER.EQ("www.example.com") Action-Rewrite-Request_Server_Replace NOREWRITE
```

```
add rewrite policy Rewrite-Response_Server_Replace HTTP.REQ.HEADER("Server").EQ("Web.hq.example.net") Action-Rewrite-Response_Server_Replace
```

Finally, you would bind the rewrite policies, assigning each a priority of 500 because they are in different policy banks and does not conflict. Set the goto expression to NEXT for both bindings.

```
bind rewrite global Policy-Rewrite-Request_Server_Replace 500 END -type REQ_DEFAULT
```

```
bind rewrite global Policy-Rewrite-Response_Server_Replace 500 END -type RES_DEFAULT
```

All instances of `www.example.com` in the request headers are now changed to `web.hq.example.net`, and all instances of `web.hq.example.net` in response headers are now changed to `www.example.com`.

Example 6: Migrate Apache rewrite module rules

Example Inc., is currently using the Apache rewrite module to process search requests sent to its Web servers and redirect those requests to the appropriate server on the basis of information in the request URL. Example Inc. wants to simplify its setup by migrating these rules onto the NetScaler platform.

Several Apache rewrite rules that Example currently uses are shown below. These rules redirect search requests to a special results page if they do not have a SiteID string or if they have a SiteID string equal to zero (0), or to the standard results page if these conditions do not apply.

The following are the current Apache rewrite rules:

- RewriteCond %{REQUEST_FILENAME} \^/search$
- RewriteCond %{QUERY_STRING} !SiteId=
- RewriteCond %{QUERY_STRING} SiteId=0
- RewriteCond %{QUERY_STRING} CallName=DisplayResults

© 1997–2026 Citrix Systems, Inc. All rights reserved.

- RewriteRule \^.*$ results2.html
- RewriteCond %{REQUEST_FILENAME} \^/search$
- RewriteCond %{QUERY_STRING} CallName=DisplayResults
- RewriteRule \^.*$ /results.html

To implement these Apache rewrite rules on the NetScaler, you would create rewrite actions with the values in the following tables.

ACTION NAME	TYPE OF REWRITE ACTION	EXPRESSION TO CHOOSE TARGET REFERENCE	STRING EXPRESSION FOR REPLACEMENT TEXT
Action-Rewrite-Display_Results_NulSiteID	REPLACE	HTTP.REQ.URL	"/results2.html"
Action-Rewrite-Display_Results	REPLACE	HTTP.REQ.URL	"/results2.html"

You would then create rewrite policies with the values as shown in the tables below.

POLICY NAME	ACTION NAME	UNDEFINED ACTION	EXPRESSION
Policy-Rewrite-Display_Results_NulSiteID	Action-Rewrite-Display_Results_NulSiteID	NOREWRITE	HTTP.REQ.URL.PATH.SET_TEXT_MODE(IGNORECASE).EQ("/search") && (!HTTP.REQ.URL.QUERY.CONTAINS("SiteId=") || HTTP.REQ.URL.QUERY.CONTAINS("SiteId=0") || HTTP.REQ.URL.QUERY.SET_TEXT_MODE(IGNORECASE).CONTAINS("CallName=DisplayResults"))

© 1997–2026 Citrix Systems, Inc. All rights reserved.

POLICY NAME	ACTION NAME	UNDEFINED ACTION	EXPRESSION
Policy-Rewrite-Display_Results	Action-Rewrite-Display_Results	NOREWRITE	HTTP.REQ.URL.PATH.SET_TEXT_MODE(IGNORECASE).EQ("/search") || HTTP.REQ.URL.QUERY.SET_TEXT_MODE(IGNORECASE).CONTAINS("CallName=DisplayResults"))

Finally, you would bind the rewrite policies, assigning the first a priority of 600 and the second a priority of 700, and then set the goto expression to NEXT for both bindings.

The NetScaler now handles these search requests exactly as the Web server did before the Apache rewrite module rules were migrated.

Example 7: Marketing keyword redirection

The marketing department at Example Inc. wants to set up simplified URLs for certain predefined keyword searches on the company's Web site. For these keywords, it wants to redefine the URL as shown below.

- External URL:

```
http://www.example.com/\<marketingkeyword\>
```

- Internal URL:

```
http://www.example.com/go/kwsearch.asp?keyword=\<marketingkeyword\>
```

To set up redirection for marketing keywords, you would create a rewrite action with the values in the following table.

© 1997–2026 Citrix Systems, Inc. All rights reserved.

ACTION NAME	TYPE OF REWRITE ACTION	EXPRESSION TO CHOOSE TARGET LOCATION	STRING EXPRESSION FOR REPLACEMENT TEXT
Action-Rewrite-Modify_URL	INSERT_BEFORE	HTTP.REQ.URL.PATH.GET(1)	""go/kwsearch.aspkeyword="l"

You would then create a rewrite policy with the values in the following table.

POLICY NAME	ACTION NAME	UNDEFINED ACTION	EXPRESSION
Policy-Rewrite-Modify_URL	Action-Rewrite-Modify_URL	NOREWRITE	HTTP.REQ.HOSTNAME.SERVER.EQ("www.example.com")

Finally, you would bind the rewrite policy, assigning it a priority of 800. Unlike the previous rewrite policies, this policy should be the last to be applied to a request that matches its criteria. For this reason, NetScaler administrator sets its Goto Priority Expression to END.

Any request using a marketing keyword is redirected to the keyword search CGI page, whereupon a search is performed and all remaining policies are skipped.

Example 8: Redirect queries to the queried server

Example Inc. wants to redirect query requests to the appropriate server, as shown here.

- `<Request: GET /query.cgi?server=5HOST: www.example.com`
- `<Redirect URL: <http://web-5.example.com/>`

To implement this redirection, you would first create a rewrite action with the values in the following table.

© 1997–2026 Citrix Systems, Inc. All rights reserved.

ACTION NAME	TYPE OF REWRITE ACTION	EXPRESSION TO CHOOSE TARGET REFERENCE	STRING EXPRESSION FOR REPLACEMENT TEXT
Action-Rewrite-Replace_Hostheader	REPLACE	HTTP.REQ.HEADER("Host").BEFORE_STR(".example.com")	"server-" + HTTP.REQ.URL.QUERY.VALUE("web")

You would then create a rewrite policy with the values in the following table.

POLICY NAME	ACTION NAME	UNDEFINED ACTION	EXPRESSION
`Policy-Rewrite-Replace_Hostheader`	`Action-Rewrite-Replace_Hostheader`	NOREWRITE	`HTTP.REQ.HEADER("Host").EQ("www.example.com")`

Example commands:

`> add rewrite action Action-Rewrite-Server_Mask REPLACE HTTP.RES.HEADER("Server") "\"Web Server 1.0\"" Done`

`> add rewrite policy-Rewrite-Server_Mask HTTP.RES.IS_VALID Action-Rewrite-Server_Mask NOREWRITE Done`

Finally, you would bind the rewrite policy, assigning it a priority of 900. Because this policy should be the last policy applied to a request that matches its criteria, you set the goto expression to END.

Incoming requests to any URL that begins with `<http://www.example.com/query.cgi?server>=` are redirected to the server number in the query.

Example 9: Home Page Redirection

New Company, Inc. recently acquired a smaller competitor, Purchased Company, and wants to redirect the home page for Purchased Company to a new page on its own Web site, as shown here.

- Old URL: `<http://www.purchasedcompany.com/*>`
- New URL: `<http://www.newcompany.com/products/page.htm>`

© 1997–2026 Citrix Systems, Inc. All rights reserved.

To redirect requests to the Purchased Company home page, you would create rewrite actions with the values in the following table.

ACTION NAME	TYPE OF REWRITE ACTION	EXPRESSION TO CHOOSE TARGET REFERENCE	STRING EXPRESSION FOR REPLACEMENT TEXT
Action-Rewrite-Replace_URLr	REPLACE	HTTP.REQ.URL.PATH_AND_QUERY	"/products/page.htm"
Action-Rewrite-Replace_Host	REPLACE	HTTP.REQ.HOSTNAME	"www.newcompany.com"

```
add rewrite action action-Rewrite-Replace_URLr REPLACE
HTTP.REQ.URL.PATH_AND_QUERY “/products/page.htm”



add rewrite action action-Rewrite-Replace_Host REPLACE HTTP.REQ.HOSTNAME
“www.newcompany.com”
```

You would then create rewrite policies with the values in the following table.

POLICY NAME	ACTION NAME	UNDEFINED ACTION	EXPRESSION
Policy-Rewrite-Replace-None	Action-Rewrite-Replace-None	NOREWRITE	! HTTP.REQ.HOSTNAME.SERVER.EQ("www.purchasedcompany.com")
Policy-Rewrite-Replace-Host	Action-Rewrite-Replace_Host	NOREWRITE	HTTP.REQ.HOSTNAME.SERVER.EQ("www.purchasedcompany.com")

```
add rewrite policy Policy-Rewrite-Replace-None !
HTTP.REQ.HOSTNAME.SERVER.EQ(“www.purchasedcompany.com”) Action-Rewrite-
Replace-None NOREWRITE
```

© 1997–2026 Citrix Systems, Inc. All rights reserved.

```
add rewrite policy Policy-Rewrite-Replace-Host
HTTP.REQ.HOSTNAME.SERVER.EQ(“www.purchasedcompany.com”) Action-Rewrite-
Replace_Host NOREWRITE
```

Finally, you would bind the rewrite policies globally, assigning the first a priority of 100 and the second a priority of 200.

```
bind rewrite global Policy-Rewrite-Replace-None 100

bind rewrite global Policy-Rewrite-Replace-Host 200
```

Requests to the acquired company's old Web site are now redirected to the correct page on the New Company home page.

Example 10: Policy-based RSA encryption

The RSA algorithm uses the PKEY_ENCRYPT_PEM() function to encrypt HTTP predefined and user-defined header or body content. The function accepts only RSA public keys (not private keys) and the encrypted data cannot be longer than the length of the public key. When the data being encrypted is shorter than the key length, the algorithm uses RSA_PKCS1 padding method.

In a sample scenario, the function can be used with B64ENCODE() function in a rewrite action to replace an HTTP header value with a value encrypted by an RSA public key. The data being encrypted is then decrypted by the recipient using the RSA private key.

You can implement the feature by using a rewrite policy. To do this, you must complete the following tasks:

1. Add RSA public key as a policy expression.
2. Create rewrite action.
3. Create rewrite policy.
4. Bind rewrite policy as global.
5. Verify RSA encryption

© 1997–2026 Citrix Systems, Inc. All rights reserved.

Policy-based RSA encryption by using NetScaler command interface

Complete the following tasks to configure policy-based RSA encryption by using the NetScaler command interface.

To add RSA public key as a policy expression by using the NetScaler command interface:

```
add policy expression pubkey '"-----BEGIN RSA PUBLIC KEY-----
MIGJAoGBAKl5vgQEj73Kxp+9yn1v5gPR1pnc4oLM2a0kaWwBOsB6rzCIy6znwnvwCY1xRvQhRl
JSAyJbloL7wZFIJ2FOR8Cz+8ZQWXU2syG+udi4EnWqLgFYowF9zK+o79az597eNPAjsHZ/
C2oL/+6qY5a/f1z8bQPrHC4GpFfAEJhh/+NnAgMBAAE=-----END RSA PUBLIC KEY-----"'
```

To add rewrite an action to encrypt an HTTP header request by using the NetScaler command interface:

```
add rewrite action encrypt_act insert_http_header encrypted_data
```

```
HTTP.REQ.HEADER("data_to_encrypt").PKEY_ENCRYPT_PEM(pubkey).B64ENCODE
```

To add rewrite policy by using the NetScaler command interface:

```
add rewrite policy encrypt_pol 'HTTP.REQ.HEADER("data_to_encrypt").EXISTS'
encrypt_act
```

To bind rewrite policy global by using the NetScaler command interface:

```
bind rewrite global encrypt_pol 10 -type RES_DEFAULT
```

To verify RSA encryption by using the NetScaler command interface:

```
>curl -v -H "data_to_encrypt: Now is the time that tries men's souls"
http://10.217.24.7/`



* About to connect() to 10.217.24.7 port 80 (#0)



*  Trying 10.217.24.7...
```

© 1997–2026 Citrix Systems, Inc. All rights reserved.

```
*  connected


*  Connected to 10.217.24.7 (10.217.24.7) port 80 (#0)


> GET / HTTP/1.1

> User-Agent: curl/7.24.0 (amd64-portbld-freebsd8.4) libcurl/7.24.0
OpenSSL/0.9.8y zlib/1.2.3

> Host: 10.217.24.7

> Accept: */*

> data_to_encrypt: Now is the time that tries men's souls

>

< HTTP/1.1 200 OK

< Date: Mon, 09 Oct 2017 05:22:37 GMT

< Server: Apache/2.2.24 (FreeBSD) mod_ssl/2.2.24 OpenSSL/0.9.8y DAV/2

< Last-Modified: Thu, 20 Feb 2014 20:29:06 GMT

< ETag: "6bd9f2-2c-4f2dc5b570880"

< Accept-Ranges: bytes

< Content-Length: 44

< Content-Type: text/html

< encrypted_data: UliegKBJqZd7JdaC49XMLEK1+eQN2rEfevypW91gKvBVlaKM9N9/
C2BKuztS99SE0xQaisidzN5IgeIcpQMn+CiKYVlLzPG1RuhGaqHYzIt6C8A842da7xE4OlV5SH
wScqkqZ5aVrXc3EwtUksna7jOLr40aLeXnnB/DB11pUAE=

<
```

© 1997–2026 Citrix Systems, Inc. All rights reserved.

```
* Connection #0 to host 10.217.24.7 left intact

<html><body><h1>It works!</h1></body></html>* Closing connection #0
```

Subsequent execution of this curl command with the same data to encrypt shows that the encrypted data is different each execution. This is because the padding inserts random bytes at the beginning of the data to encrypt, causing the encrypted data to be different each time.

```
>curl -v -H "data_to_encrypt: Now is the time that tries men's souls"
http://10.217.24.7/`



< encrypted_data:
DaOjtl1Pl4DlQKf58MMeL4cFwFvZwhjMqv5aUYM5Iyzk4UpwIYhpRvgTNu2lXEVc1H0tcR1EGC
/ViQncLc4EbTurCWLbzjce3+fknnMmzF0lRT6ZZXWbMvsNFOxDA1SnuAgwxWXy/
ooe9Wy6SYsL2oi1sr5wTG+RihDd9zP+P14=



>curl -v -H "data_to_encrypt: Now is the time that tries men's souls"
http://10.217.24.7/



. . .



< encrypted_data:
eej6YbGP68yHn48qFUvi+fkG+OiO8j3yYLScrRBU+TPQ8WeDVaWnDNAVLvL0ZYHHAU1W2YDRYb
+8cdKHLpW36QbI6Q5FfBuWKZSI2hSyUvypTpCoAYcHXFv0ns+tRtg0EPNNj+lyGjKQWtFi6K8I
XXISoDy42FblKIlaA7gEriY=
```

Policy-based RSA encryption by using the GUI

The GUI enables you to complete the following tasks:

To add RSA public key as a policy expression by using the GUI:

© 1997–2026 Citrix Systems, Inc. All rights reserved.

1. Sign into the NetScaler appliance and navigate to **Configurations** > **AppExpert** > **Advanced Expressions**.
2. In the details pane, click **Add** to define an RSA public key as an advanced policy expression.
3. In Create Expression page, set the following parameters:
    a. Expression name. Name of the advanced expression.
    b. Expression. Define RSA public key as an advanced expression using the Expression Editor.
    c. Comments. A brief description of the expression.
4. Click **Create**.

To add rewrite an action to encrypt an HTTP header request by using the GUI:

1. Sign into the NetScaler appliance and navigate to **Configurations** > **AppExpert** > **Rewrite** > **Actions**.
2. In the details pane, click **Add** to add a rewrite action.
3. In the **Create Rewrite Action** screen, set the following parameters:
    a. Name. Name of the rewrite action.
    b. Type. Select action type as INSERT_HTTP_HEADER.
    c. Use the action type to insert a header. Enter the name of the HTTP header that needs to be rewritten.
    d. Expression. Name of the advanced policy expression associated to the action.
    e. Comments. A brief description of the rewrite action.
4. Click **Create**.

To add rewrite advanced policy by using the GUI:

1. Sign into the NetScaler appliance and navigate to **Configurations** > **AppExpert** > **Rewrite** > **Policies**.
2. In the **Rewrite Policies** page, click **Add** to add a rewrite policy.
3. In the **Create Rewrite Policy** page, set the following parameters:
    a. Name. Name of the rewrite policy.
    b. Action. Name of the rewrite action to perform if the request or response matches this rewrite policy.
    c. Log Action. Name of message log action to use when a request matches this policy.

© 1997–2026 Citrix Systems, Inc. All rights reserved.

d. Undefined-Result Action. Action to perform if the result of policy evaluation is undefined.

e. Expression. Name of the advanced policy expression that triggers the action.

f. Comments. A brief description of the rewrite action.

4. Click **Create**.

To bind rewrite policy global by using the GUI:

1. Sign into the NetScaler appliance and navigate to **Configurations** > **AppExpert** > **Rewrite** > **Policies**.
2. In the **Rewrite Policies** screen, select a rewrite policy that you want to bind and click **Policy Manager**.
3. In the Rewrite Policy Manager page, in the Bind Points section, set the following parameters:

   a. Bind Point. Select the binding point as Default Global.

   b. Protocol. Select the protocol type as HTTP.

   c. Connection Type. Select the connection type as Request.

   d. Click **Continue** to view the **Policy Binding** section.

   e. In the **Policy Binding** section, select the rewrite policy and set the bind parameters.

4. Click **Bind**.

Example 11: Policy-based RSA encryption with no padding operation

The PKEY_ENCRYPT_PEM_NO_PADDING() policy function uses the RSA algorithm with no padding operation before performing RSA encryption. The policy function works just like the PKEY_ENCRYPT_PEM() function, except it uses RSA_NO_PADDING method instead of RSA_PKCS1_PADDING. The pkey parameter is a text string with a PEM-encoded RSA public key. Similar to PKEY_ENCRYPT_PEM(), you can use a policy expression for the key.

You can implement the feature by using a rewrite policy. To do this, you must complete the following tasks:

1. Add RSA public key as a policy expression.
2. Create rewrite action.

Policy-based RSA encryption by using NetScaler command interface

Complete the following tasks to configure policy-based RSA encryption by using the NetScaler command interface.

© 1997–2026 Citrix Systems, Inc. All rights reserved.

To add RSA public key with no padding policy expression by using the NetScaler command interface:

```
add expression rsa_pub_key_4096 '"-----BEGIN RSA PUBLIC KEY-----" +
"MIICCgKCAgEArrwBldKd48xrpOSRPMrg+eNAO0ODU6t5b/WYQLdElqNv7WpefBrA" +
\"nwI2s619gEU1r4zoLqL7l5ALtt5Z+F0JBYfOzBzOky0GtEJ5iX5GP4QxT65J3nHH" +
"4MTF3acmjvXxclmaKXEFlaVIzW7FTr3Luw/CnOjflAB403Q6F9VBVvQmOVYWnqoI" +
\"+0q1VIg6Q1pAcvdKBiOf85BBofE5EIbZ/1Jt0CdbsV568l+8ve7BnSUncFHoRR3O" + "/
VfSsDuNWZf7n3RNMzxEuIA72UGPzNYFQzvcPOdzd0aN7jAXw0mgC/NSvKzGKHlo" +
\"mUYYBzlVQdDMZWnd6jSzsBRXSXxsNEy/RuXwplrA5epo7JdCoMkfeI4vUXm6MNr8" +
"TQdFqIc1pdnOsbRf9ec62XbcfR7P8CDTsmLSaagx3rjenPdB+LTWKw2VUF+YONIg" +
\"jM3fyFef9ovVhLhS5HvMqFGs8P75W+d7BOIbIu3EngACiEJOpYSsETD4WgPK6Iyv" +
"j6cxsLeYMtElTb0fBIIqysCHdmjF3M1lqdqp4dKs3+W798GJZYM5MxZKUzrBi0Xu" +
\"e7GtSh2aimsfQureUD+0z0RN2umeDsYcA1ghXMclDP+jLS1lnrv0Yvo+TKcm9b8G" + "uR/
drbCrCsGyWFW+bsAu3AWz9S6TePurP5unRmNNvXpH5DRgsYl3d50CAwEAAQ==" + \"-----
END RSA PUBLIC KEY-----\"
```

To add rewrite action for no padding policy expression by using the NetScaler command interface:

```
add rewrite action rsa_encrypt_act insertHttpHeader encrypted
'HTTP.REQ.HEADER("plaintext").PKEY_ENCRYPT_PEM_NO_PADDING(rsa_pub_key_4096)
```

Policy-based RSA encryption with no padding option by using the GUI

The GUI enables you to complete the following tasks:

To add RSA public key for no padding operation as a policy expression by using the GUI:

1. Sign into the NetScaler appliance and navigate to **Configurations** > **AppExpert** > **Advanced Expressions**.
2. In the details pane, click **Add** to define an RSA public key as an advanced policy expression.
3. In Create Expression page, set the following parameters:
    a. Expression name. Name of the advanced expression.
    b. Expression. Define RSA public key as an advanced expression using the Expression Editor. **Note**: The maximum string length is of 255 characters in a policy expression. For any key longer than 1024-bits, you have to break the key into smaller chunks and concatenate the chunks together as "chunk1" + "chunk2" + …
    c. Comments. A brief description of the expression.

© 1997–2026 Citrix Systems, Inc. All rights reserved.

4. Click **Create**.

To add rewrite an action by using the GUI:

1. Sign into the NetScaler appliance and navigate to **Configurations** > **AppExpert** > **Rewrite** > **Actions**.
2. In the details pane, click **Add** to add a rewrite action.
3. In the **Create Rewrite Action** screen, set the following parameters:
    a. Name. Name of the rewrite action.
    b. Type. Select action type as INSERT_HTTP_HEADER.
    c. Use the action type to insert a header. Enter the name of the HTTP header that needs to be rewritten.
    d. Expression. Name of the advanced policy expression associated to the action.
    e. Comments. A brief description of the rewrite action.
4. Click **Create**.

Example 12: Configure rewrite to change the host name and URL in client request on NetScaler appliance

Rewrite feature on a NetScaler appliance is used to convert the URL available in the client request to another URL that the back end server can understand. You can achieve the following benefits by using the rewrite feature:

- Enhances the security by hiding the actual URL to the resource, which is requested by the client.
- Prevents the unauthorized user access from gaining access to the network resources.

Consider an example where your current organization is acquired by another organization. It becomes a difficult job for admins to inform about the new web address to every user of the acquired organization. In this scenario, using rewrite feature becomes convenient to change the host name and URL in the client requests for the website of the acquired organization. You can use rewrite to change the URLs in the client request temporarily when the website is under maintenance.

The following section describes the procedure to change the host name and URL in a client request using rewrite feature.

© 1997–2026 Citrix Systems, Inc. All rights reserved.

Consider an example where the user enters a `http://www.example.com` URL in the web browser. The website administrator wants the NetScaler appliance to convert the preceding URL in the client request as `http://myexample.example.net.in/resource/inventory/s?t=112`.

In the preceding example, the website administrator wants the NetScaler appliance to replace the "example.com" domain name with "myexample.example.net.in" and the URL with "resource/inventory/s?t=112".

Perform the following by using the CLI

1. Log on to the NetScaler appliance using SSH.
2. Add rewrite actions.
   - `add rewrite action rewrite_domain_url_replace_act replace HTTP.REQ.URL "\"http://myexample.example.net.in/resource/inventory/s?t=112\""`
3. Add rewrite policies for the rewrite actions.
   - `add rewrite policy rewrite_domain_url_pol HTTP.REQ.HOSTNAME.EQ("www.example.com") rewrite_domain_url_replace_act`
4. Bind the rewrite policies to a virtual server.
   - `bind lb vserver rewrite_LB -policyName rewrite_domain_url_pol -priority 100 -gotoPriorityExpression END -type REQUEST`

URL transformation

The URL transformation feature provides a method for modifying all URLs in designated requests from an external version seen by outside users to an internal URL seen only by your Web servers and IT staff. You can redirect user requests seamlessly, without exposing your network structure to users. You can also modify complex internal URLs that users may find difficult to remember into simpler, more easily remembered external URLs.

NOTE

Before you can use the URL transformation feature, you must enable the Rewrite feature. To enable the Rewrite feature, see Enabling the Rewrite Feature.

URL transform feature rewrites URLs in HTML response body and is not applied to JavaScript and other variables.

© 1997–2026 Citrix Systems, Inc. All rights reserved.

To begin configuring URL transformation, you create profiles, each describing a specific transformation. Within each profile, you create one or more actions that describe the transformation in detail. Next, you create policies, each of which identifies a type of HTTP request to transform, and you associate each policy with an appropriate profile. Finally, you globally bind each policy to put it into effect.

Configure URL transformation profiles

A profile describes a specific URL transformation as a series of actions. The profile functions primarily as a container for the actions, determining the order in which the actions are performed. Most transformations transform an external hostname and optional path into a different, internal hostname and path. Most useful transformations are simple and require only a single action, but you can use multiple actions to perform complex transformations.

You cannot create actions and then add them to a profile. You must create the profile first, and then add actions to it. In the CLI, creating an action and configuring the action are separate steps. Creating a profile and configuring the profile are separate steps in both the CLI and the configuration utility.

To create a URL transformation profile by using the NetScaler command line

At the NetScaler command prompt, type the following commands, in the order shown, to create a URL transformation profile and verify the configuration. You can then repeat the second and third commands to configure additional actions:

- `add transform profile <profileName> -type URL [-onlyTransformAbsURLinBody (ON|OFF)] \[-comment <comment>]`
- `add transform action <name> <profileName> <priority>`
- `set transform action <name> [-priority <priority>] [-reqUrlFrom <expression>] [-reqUrlInto <expression>] [-resUrlFrom <expression>] [-resUrlInto <expression>] [-cookieDomainFrom <expression>] [-cookieDomainInto <expression>] [-state (ENABLED|DISABLED)] [-comment "<string>"]`
- `show transform profile <name>`

Example:

```
> add transform profile shoppingcart -type URL

 Done
```

© 1997–2026 Citrix Systems, Inc. All rights reserved.

```
> add transform action actshopping shoppingcart 1000

 Done

> set transform action actshopping -priority 1000 -reqUrlFrom
'shopping.example.com' -reqUrlInto 'www.example.net/shopping' -resUrlFrom
'www.example.net/shopping' -resUrlInto 'shopping.example.com'
-cookieDomainFrom 'example.com' -cookieDomainInto 'example.net' -state
ENABLED -comment 'URL transformation for shopping cart.'

 Done

> show transform profile shoppingcart

        Name: shoppingcart

                Type: URL       onlyTransformAbsURLinBody: OFF

        Comment:

        Actions:



1)              Priority 1000   Name: actshopping       ENABLED

 Done
```

To modify an existing URL transformation profile or action by using the NetScaler command line

At the NetScaler command prompt, type the following commands to modify an existing URL transformation profile or action and verify the configuration:

Note: Use a set transform profile or set transform action command, respectively. The set transform profile command takes the same arguments as does the add transform profile command, and set transform action is the same command that was used for initial configuration.

- `set transform action <name> [-priority <priority>] [-reqUrlFrom <expression>] [-reqUrlInto <expression>] [-resUrlFrom <expression>] [-resUrlInto <expression>] [-cookieDomainInto <expression>] [-state (ENABLED|DISABLED)] [-comment "<string>"]`

© 1997–2026 Citrix Systems, Inc. All rights reserved.

- `show transform profile <name>`

Example:

```
> set transform action actshopping -priority 1000 -reqUrlFrom
'searching.example.net' -reqUrlInto 'www.example.net/searching'
-resUrlFrom 'www.example.net/searching' -resUrlInto
'searching.example.com' -cookieDomainInto 'example.net' -state ENABLED
-comment 'URL transformation for searching cart.'

 Done

> show transform profile shoppingcart

        Name: shoppingcart

                Type: URL       onlyTransformAbsURLinBody: OFF

        Comment:

        Actions:



1)              Priority 1000   Name: actshopping       ENABLED

 Done
```

To remove a URL transformation profile and actions by using the NetScaler command line

First remove all actions associated with that profile by typing the following command once for each action:

- rm transform action `<name>` After you have removed all actions associated with a profile, remove the profile as shown below.
- rm transform profile `<name>`

To create a URL transformation profile by using the configuration utility

1. In the navigation pane, expand **Rewrite**, expand URL Transformation, and then click **Profiles**.
2. In the details pane, click **Add**.

© 1997–2026 Citrix Systems, Inc. All rights reserved.

3. In the **Create URL Transformation Profile** dialog box, type or select values for the parameters. The contents of the dialog box correspond to the parameters described in "Parameters for configuring URL transformation profiles" as follows (asterisk indicates a required parameter):

    - Name*—name
    - Comment—comment
    - Only transform absolute URLs in response body—onlyTransformAbsURLinBody

4. Click **Create**, and then click **Close**. A message appears in the status bar, stating that the Profile has been configured successfully.

To configure a URL transformation profile and actions by using the configuration utility

1. In the navigation pane, expand **Rewrite**, expand URL Transformation, and then click **Profiles**.
2. In the details pane, select the profile you want to configure, and then click **Open**.
3. In the **Configure URL Transformation Profile** dialog box, do one of the following.

    - To create a new action, click **Add**.
    - To modify an existing action, select the action, and then click **Open**.

4. Fill in the **Create URL Transformation Action** or **Modify URL Transformation Action** dialog box by typing or selecting values for the parameters. The contents of the dialog box correspond to the parameters described in "Parameters for configuring URL transformation profiles" as follows (asterisk indicates a required parameter):

    - Action Name*—name
    - Comments—comment
    - Priority*—priority
    - Request URL from—reqUrlFrom
    - Request URL into—reqUrlInto
    - Response URL from—resUrlFrom
    - Response URL into—resUrlInto
    - Cookie Domain from—cookieDomainFrom
    - Cookie Domain into—cookieDomainInto
    - Enabled—state

5. Save your changes.

© 1997–2026 Citrix Systems, Inc. All rights reserved.

- If you are creating a new action, click **Create**, and then **Close**.
- If you are modifying an existing action, click **OK**. A message appears in the status bar, stating that the Profile has been configured successfully.

6. Repeat step 3 through step 5 to create or modify any additional actions.
7. To delete an action, select the action, and then click Remove. When prompted, click OK to confirm the deletion.
8. Click **OK** to save your changes and close the Modify URL Transformation Profile dialog box.
9. To delete a profile, in the details pane select the profile, and then click **Remove**. When prompted, click **OK** to confirm the deletion.

Configure URL transformation policies

After you create a URL transformation profile, you next create a URL transformation policy to select the requests and responses that the NetScaler should transform by using the profile. URL transformation considers each request and the response to it as a single unit, so URL transformation policies are evaluated only when a request is received. If a policy matches, the NetScaler transforms both the request and the response.

Note: The URL transformation and rewrite features cannot both operate on the same HTTP header during request processing. Because of this, if you want to apply a URL transformation to a request, you must make sure that none of the HTTP headers it will modify are manipulated by any rewrite action.

To configure a URL transformation policy by using the NetScaler command line

You must create a new policy. On the command line, an existing policy can only be removed. At the NetScaler command prompt, type the following commands to configure a URL transformation policy and verify the configuration:

- `<add transform policy <name> <rule> <profileName>`
- `<show transform policy <name>`

Example:

```
> add transform policy polsearch  HTTP.REQ.URL.SUFFIX.EQ("Searching")
prosearching

 Done

> show transform policy polsearch
```

© 1997–2026 Citrix Systems, Inc. All rights reserved.

```
1)      Name: polsearch

        Rule: HTTP.REQ.URL.SUFFIX.EQ("Searching")

        Profile: prosearching

        Priority: 0

        Hits: 0

 Done
```

To remove a URL transformation policy by using the NetScaler command line

At the NetScaler command prompt, type the following command to remove a URL transformation policy:

`rm transform policy <name>`

Example:

```
> rm transform policy polsearch

Done
```

To configure a URL transformation policy by using the configuration utility

1. In the navigation pane, expand **Rewrite**, expand URL Transformation, and then click **Policies**.
2. In the details pane, do one of the following:
   - To create a new policy, click **Add**.
   - To modify an existing policy, select the policy, and then click **Open**.
3. In the **Create URL Transformation Policy** or **Configure URL Transformation Policy** dialog box, type or select values for the parameters. The contents of the dialog box correspond to the parameters described in "Parameters for configuring URL transformation policies" as follows (asterisk indicates a required parameter):
   - Name*—name (Cannot be changed for a previously configured policy.)

© 1997–2026 Citrix Systems, Inc. All rights reserved.

- Profile*—profileName
- Expression—rule

If you want help with creating an expression for a new policy, you can either hold down the Control key and press the space bar while your cursor is in the Expression text box. To create the expression, you can type it directly as described below, or you can use the Add Expression dialog box.

4. Click **Prefix**, and choose the prefix for your expression.

   Your choices are:

   - HTTP—The HTTP protocol. Choose this if you want to examine some aspect of the request that pertains to the HTTP protocol.
   - SYS—The protected Web site(s). Choose this if you want to examine some aspect of the request that pertains to the recipient of the request.
   - CLIENT—The computer that sent the request. Choose this if you want to examine some aspect of the sender of the request.
   - SERVER—The computer to which the request was sent. Choose this if you want to examine some aspect of the recipient of the request.
   - URL—The URL of the request. Choose this if you want to examine some aspect of the URL to which the request was sent.
   - TEXT—Any text string in the request. Choose this if you want to examine a text string in the request.
   - TARGET—The target of the request. Choose this if you want to examine some aspect of the request target.

   After you choose a prefix, the NetScaler displays a two-part prompt window that displays the possible next choices at the top, and a brief explanation of what the selected choice means at the bottom. The choices depend on which prefix you chose.

5. Select your next term.

If you chose HTTP as your prefix, your choices are REQ, which specifies HTTP requests, and RES, which specifies HTTP responses. If you chose another prefix, your choices are more varied. For help on a specific choice, click that choice once to display information about it in the lower prompt window.

When you are certain which choice you want, double-click it to insert it into the Expression window.

© 1997–2026 Citrix Systems, Inc. All rights reserved.

1. Type a period, and then continue selecting terms from the list boxes that appear to the right of the previous list box. You type the appropriate text strings or numbers in the text boxes that appear to prompt you to enter a value, until your expression is finished.
2. Click **Create** or **OK**, depending on whether you are creating a new policy or modifying an existing policy.
3. Click **Close**. A message appears in the status bar, stating that the Policy has been configured successfully.

To add an expression by using the Add Expression dialog box

1. In the **Create Responder Action** or **Configure Responder Action** dialog box, click **Add**.
2. In the **Add Expression** dialog box, in the first list box choose the first term for your expression.
    - HTTP. The HTTP protocol. Choose this if you want to examine some aspect of the request that pertains to the HTTP protocol.
    - SYS. The protected Web site(s). Choose this if you want to examine some aspect of the request that pertains to the recipient of the request.
    - CLIENT. The computer that sent the request. Choose this if you want to examine some aspect of the sender of the request.
    - SERVER. The computer to which the request was sent. Choose this if you want to examine some aspect of the recipient of the request.
    - URL. The URL of the request. Choose this if you want to examine some aspect of the URL to which the request was sent.
    - TEXT. Any text string in the request. Choose this if you want to examine a text string in the request.
    - TARGET. The target of the request. Choose this if you want to examine some aspect of the request target. When you make your choice, the rightmost list box lists appropriate terms for the next part of your expression.
3. In the second list box, choose the second term for your expression. The choices depend upon which choice you made in the previous step, and are appropriate to the context. After you make your second choice, the Help window below the Construct Expression window (which was blank) displays help describing the purpose and use of the term you just chose.
4. Continue choosing terms from the list boxes that appear to the right of the previous list box, or typing strings or numbers in the text boxes that appear to prompt you to enter a value, until your expression is finished.

© 1997–2026 Citrix Systems, Inc. All rights reserved.

Globally binding URL transformation policies

After you have configured your URL transformation policies, you bind them to Global or a bind point to put them into effect. After binding, any a request or response that matches a URL transformation policy is transformed by the profile associated with that policy.

When you bind a policy, you assign a priority to it. The priority determines the order in which the policies you define are evaluated. You can set the priority to any positive integer. In the NetScaler OS, policy priorities work in reverse order - the higher the number, the lower the priority.

Because the URL transformation feature implements only the first policy that a request matches, not any additional policies that it might also match, policy priority is important for achieving the results that you intend. If you give your first policy a low priority (such as 1000), you tell the NetScaler to perform it only if other policies with a higher priority do not match a request. If you give your first policy a high priority (such as 1), you tell the NetScaler to perform it first, and skip any other policies that might also match. You can leave yourself plenty of room to add other policies in any order, without having to reassign priorities, by setting priorities with intervals of 50 or 100 between each policy when you globally bind your policies.

Note: URL transformation policies cannot be bound to TCP-based virtual servers.

To bind a URL transformation policy by using the NetScaler command line

At the NetScaler command prompt, type the following commands to globally bind a URL transformation policy and verify the configuration:

- `bind transform global <policyName> <priority>`
- `show transform global`

Example:

```
> bind transform global polisearching 100
 Done
> show transform global
1)      Policy Name: polisearching
        Priority: 100
```

© 1997–2026 Citrix Systems, Inc. All rights reserved.

```
Done
```

To bind a URL transformation policy by using the configuration utility

1. In the navigation pane, expand Rewrite, then expand URL Transformation, and then click **Policies.
2. In the details pane, click **Policy Manager**.
3. In the **Transform Policy Manager** dialog box, choose the bind point to which you want to bind the policy**. The choices are:
   - **Override Global.** Policies that are bound to this bind point process all traffic from all interfaces on the NetScaler appliance, and are applied before any other policies.
   - **LB Virtual Server.** Policies that are bound to a load balancing virtual server are applied only to traffic that is processed by that load balancing virtual server, and are applied before any Default Global policies. After selecting LB Virtual Server, you must also select the specific load balancing virtual server to which you want to bind this policy.
   - **CS Virtual Server.** Policies that are bound to a content switching virtual server are applied only to traffic that is processed by that content switching virtual server, and are applied before any Default Global policies. After selecting CS Virtual Server, you must also select the specific content switching virtual server to which you want to bind this policy.
   - **Default Global.** Policies that are bound to this bind point process all traffic from all interfaces on the NetScaler appliance.
   - **Policy Label.** Policies that are bound to a policy label process traffic that the policy label routes to them. The policy label controls the order in which policies are applied to this traffic.
4. Select Insert Policy to insert a new row and display a drop-down list with all available, unbound URL transformation policies.
5. Select the policy you want to bind, or select New Policy to create a new policy. The policy that you selected or created is inserted into the list of globally bound URL transformation policies.
6. Make any additional adjustments to the binding.
   - To modify the policy priority, click the field to enable it, and then type a new priority. You can also select Regenerate Priorities to renumber the priorities evenly.

© 1997–2026 Citrix Systems, Inc. All rights reserved.

- To modify the policy expression, double click that field to open the Configure Transform Policy dialog box, where you can edit the policy expression.
- To set the Goto Expression, double click field in the Goto Expression column heading to display the drop-down list, where you can choose an expression.
- To set the Invoke option, double click field in the Invoke column heading to display the drop-down list, where you can choose an expression.

7. Repeat steps 3 through 6 to add any additional URL transformation policies you want to globally bind.
8. Click **OK** to save your changes. A message appears in the status bar, stating that the Policy has been configured successfully.

RADIUS support for the rewrite feature

The NetScaler expressions language includes expressions that can extract information from and manipulate RADIUS messages in requests and responses. These expressions enable you to use the rewrite feature to modify portions of a RADIUS message before sending it to its destination. Your rewrite policies and actions can use any expression that is appropriate or relevant to a RADIUS message. The available expressions enable you to identify the RADIUS message type, extract any attribute-value pair (AVP) from the connection, and modify RADIUS AVPs. You can also create policy labels for RADIUS connections.

You can use the new RADIUS expressions in Rewrite rules for a number of purposes. For example, you could:

- Remove the domain\\ portion of the RADIUS user-name AVP to simplify single sign-on (SSO).
- Insert a vendor-specific AVP, such as the MSISDN field used in telephone company operations to contain subscriber information.

You can also create policy labels to route specific types of RADIUS requests through a series of policies that are appropriate to those requests.

NOTE

.

RADIUS for Rewrite has the following limitations:

- The NetScaler does not re-sign rewritten RADIUS requests or responses. If the RADIUS authentication server requires signed RADIUS messages, authentication will fail.

© 1997–2026 Citrix Systems, Inc. All rights reserved.

- The currently available RADIUS expressions do not work with RADIUS IPv6 attributes.

The NetScaler documentation for expressions that support RADIUS assumes familiarity with the basic structure and purpose of RADIUS communications. If you need more information about RADIUS, see your RADIUS server documentation or search online for an introduction to the RADIUS protocol.

Configuring Rewrite Policies for RADIUS

The following procedure uses the NetScaler command line to configure a rewrite action and policy and bind the policy to a rewrite-specific global bind point.

To configure a Rewrite action and policy, and bind the policy:

At the command prompt, type the following commands:

- `add rewrite action <actName> <actType>`
- `add rewrite policy <polName> <rule> <actName>`
- `bind rewrite policy <polName> <priority> <nextExpr> -type <bindPoint>` where `<bindPoint>` represents one of the rewrite-specific global bind points.

RADIUS Expressions for Rewrite

In a rewrite configuration, you can use the following NetScaler expressions to refer to various portions of a RADIUS request or response.

Identifying the Type of Connection:

- `RADIUS.IS_CLIENT`

  Returns TRUE if the connection is a RADIUS client (request) message.
- `RADIUS.IS_SERVER`

  Returns TRUE if the connection is a RADIUS server (response) message.

Request Expressions:

- `RADIUS.REQ.CODE`

  Returns the number that corresponds to the RADIUS request type. A derivative of the num_at class. For example, a RADIUS access request would return 1 (one). A RADIUS accounting request would return 4.
- `RADIUS.REQ.LENGTH`

© 1997–2026 Citrix Systems, Inc. All rights reserved.

Returns the length of the RADIUS request, including the header. A derivative of the num_at class.

- `RADIUS.REQ.IDENTIFIER`

  Returns the RADIUS request identifier, a number assigned to each request that allows the request to be matched to the corresponding response. A derivative of the num_at class.

- `RADIUS.REQ.AVP(<AVP Code No>).VALUE`

  Returns the value of first occurrence of this AVP as a string of type text_t.

- `RADIUS.REQ.AVP(<AVP code no>).INSTANCE(instance number)`

  Returns the specified instance of the AVP as a string of type RAVP_t. A specific RADIUS AVP can occur multiple times in a RADIUS message. INSTANCE (0) returns the first instance, INSTANCE (1) returns second instance, and so on, up to sixteen instances.

- `RADIUS.REQ.AVP(<AVP code no>).VALUE(instance number)`

  Returns the value of specified instance of the AVP as a string of type text_t.

- `RADIUS.REQ.AVP(<AVP code no>).COUNT`

  Returns the number of instances of a specific AVP in a RADIUS connection, as an integer.

- `RADIUS.REQ.AVP(<AVP code no>).EXISTS`

  Returns TRUE if the specified type of AVP exists in the message, or FALSE if it does not.

Response Expressions:

RADIUS response expressions are identical to RADIUS request expressions, except that RES replaces REQ.

Typecasts of AVP Values:

The ADC supports expressions to typecast RADIUS AVP values to the text, integer, unsigned integer, long, unsigned long, ipv4 address, ipv6 address, ipv6 prefix and time data types. The syntax is the same as for other NetScaler typecast expressions.

Example:

The ADC supports expressions to typecast RADIUS AVP values to the text, integer, unsigned integer, long, unsigned long, ipv4 address, ipv6 address, ipv6 prefix and time data types. The syntax is the same as for other NetScaler typecast expressions.

© 1997–2026 Citrix Systems, Inc. All rights reserved.

```
RADIUS.REQ.AVP(8).VALUE(0).typecast_ip_address_at
```

AVP Type Expressions:

The NetScaler supports expressions to extract RADIUS AVP values by using the assigned integer codes described in RFC2865 and RFC2866. You can also use text aliases to accomplish the same task. Some examples follow.

- `RADIUS.REQ.AVP (1).VALUE or RADIUS.REQ.USERNAME.value`

  Extracts the RADIUS user-name value.
- `RADIUS.REQ.AVP (4). VALUE or RADIUS.REQ. ACCT\_SESSION\_ID.value`

  Extracts the Acct-Session-ID AVP (code 44) from the message.
- `RADIUS.REQ.AVP (26). VALUE or RADIUS.REQ.VENDOR\_SPECIFIC.VALUE`

  Extracts the vendor-specific value.

The values of most commonly-used RADIUS AVPs can be extracted in the same manner.

RADIUS Bind Points:

Four global bind points are available for policies that contain RADIUS expressions.

- `RADIUS_REQ_OVERRIDE`

  Priority/override request policy queue.
- `RADIUS_REQ_DEFAULT`

  Standard request policy queue.
- `RADIUS_RES_OVERRIDE`

  Priority/override response policy queue.
- `RADIUS_RES_DEFAULT`

  Standard response policy queue.

RADIUS Rewrite-Specific Expressions:

- `RADIUS.NEW_AVP`

  Returns the specified RADIUS AVP as a string.

© 1997–2026 Citrix Systems, Inc. All rights reserved.

- `RADIUS.NEW_AVP_INTEGER32`

  Returns the specified RADIUS AVP as an integer.

- `RADIUS.NEW_AVP_UNSIGNED32`

  Returns the specified RADIUS AVP as an unsigned integer.

- `RADIUS.NEW_VENDOR_SPEC_AVP(<ID>, <definition>)`

  Adds the specified extended vendor specific AVPs to the connection. For `<ID>`, substitute a long number. For `<definition>`, substitute a string that contains the data for the AVP.

- `RADIUS.REQ.AVP_START`

  Returns the location between the end of the RADIUS header and the start of the AVPs. Used in rewrite actions.

  Example:

```
add rewrite action insert1 insert_after radius.req.avp_start
radius.new_avp(33, "NEW AVP")
```

- `RADIUS.REQ.AVP_END`

  Returns the location at the end of radius message (or in other words end of all AVPs) in radius message. Used when performing rewrite actions.

  Example:

```
add rewrite action insert2 insert_before radius.req.avp_end
"radius.new_avp(33, \"NEW AVP\")"
```

- `RADIUS.REQ.AVP_LIST`

  Returns the location at the start of the AVPs in a RADIUS message, and the length of the RADIUS message, excluding the header. In other words, returns all AVPs in a RADIUS message. Used to perform Rewrite actions.

  Example:

```
add rewrite action insert3 insert_before_all radius.req.avp_list
"radius.new_avp(33, \"NEW AVP\")" -search "avp(33)"
```

© 1997–2026 Citrix Systems, Inc. All rights reserved.

Valid Rewrite-Action Types for RADIUS:

The Rewrite action types that can be used with RADIUS expressions are:

- INSERT_AFTER
- INSERT_BEFORE
- INSERT_AFTER_ALL
- INSERT_BEFORE_ALL
- DELETE
- DELETE_ALL
- REPLACE
- REPLACE_ALL

All `INSERT_ actions` can be used to insert a RADIUS AVP into a RADIUS connection.

Use Cases

Following are use cases for RADIUS with rewrite.

Rewriting the User-Name AVP

To configure the rewrite feature to remove the Domain\\ string from the RADIUS user-name AVP, begin by creating a rewrite REPLACE action as shown in the example below. Use the action in a Rewrite policy that selects all RADIUS requests. Bind the policy to a global bind point. When you do so, set the priority the appropriate level to allow any block or reject policies to take effect first, but ensure that all requests that are not blocked or rejected are rewritten. Set the Goto Expression (gotoPriorityExpr) to NEXT to continue policy evaluation, and attach the policy to the RADIUS_REQ_DEFAULT queue.

Example:

```
add rewrite action rwActRadiusDomainDel replace radius.req.user_name q/
RADIUS.NEW_AVP(1,RADIUS.REQ.USER_NAME.VALUE.AFTER_STR(" "))/

add rewrite policy RadiusRemoveDomainPol true rwActRadiusDomainDel
```

© 1997–2026 Citrix Systems, Inc. All rights reserved.

NOTE

.

The rewrite policy for RADIUS is not applicable to a gateway virtual server. If a gateway virtual server is used a load balancing then RADIUS needs to be configured and the rewrite policy needs to be bound to a RADIUS load balancing virtual server.

Inserting a Vendor-Specific AVP

To configure Rewrite action to insert a Vendor-Specific AVP containing the contents of the MSISDN field, begin by creating a rewrite INSERT action that inserts the MSISDN field into the request. Use the action in a Rewrite policy that selects all RADIUS requests. bind the policy to global, setting the priority to an appropriate level and the other parameters as shown in the following example.

Example:

```
add rewrite action rwActRadiusInsMSISDN insert_after radius.req.avp_start
RADIUS.NEW_VENDOR_SPEC_AVP(<VENDOR ID>, "RADIUS.NEW_AVP(<Attribute Code>,
<MSISDN>)")

add rewrite policy rwPolRadiusInsMSISDN true rwActRadiusInsMSISDN

bind rewrite global rwPolRadiusInsMSISDN 100 NEXT -type RADIUS_REQ_DEFAULT
```

Diameter support for rewrite

The Rewrite feature now supports the Diameter protocol. You can configure Rewrite to modify Diameter requests and response as you would HTTP or TCP requests and responses, allowing you to use Rewrite to manage the flow of Diameter requests and make necessary modifications. For example, if the "Origin-Host" value in a Diameter request is inappropriate, you can use Rewrite to replace it with a value that is acceptable to the Diameter server.

To configure Rewrite to modify a Diameter request

To configure the Rewrite feature to replace the Origin-Host in a diameter request with a different value, at the command prompt, type the following commands:

- <add rewrite action \<actname\> replace "DIAMETER.REQ.AVP(264,\ \"NetScaler.example.net\\")" For \<actname\>, substitute a name for your new action. The name can consist of from one to 127 characters in length, and can contain letters, numbers,

© 1997–2026 Citrix Systems, Inc. All rights reserved.

and the hyphen (-) and underscore (_) symbols. For NetScaler.example.net, substitute the Host-Origin that you want to use instead of the original Host-Name.

- add rewrite policy \<polname\> "diameter.req.avp(264).value.eq(\\"host.example.com\\")" \<actname\> For \<polname\>, substitute a name for your new policy. As with \<actname\>, the name can consist of from one to 127 characters in length, and can contain letters, numbers, and the hyphen (-) and underscore (_) symbols. For host.example.com, substitute the name of the Host-Origin that you want to change. For \<actname\>, substitute the name of the action that you just created.
- bind lb vserver \<vservername\> -policyName \<polname\> -priority \<priority\> -type REQUEST For \<vservername\>, substitute the name of the load balancing virtual server to which you want to bind the policy. For \<polname\>, substitute the name of the policy you just created. For \<priority\>, substitute a priority for the policy.

Example:

To create a Rewrite action and policy to modify all Diameter Host-Origins of "host.example.com" to "NetScaler.example.net", you could add the following action and policy, and bind the policy as shown.

```
> add rewrite action rw_act_replace_avp replace "diameter.req.avp(264)"
"diameter.new.avp(264,\"NetScaler.example.net\")"

> add rewrite policy rw_diam_pol
"diameter.req.avp(264).value.eq(\"client.realm2.net\")" rw_act_replace_avp

> bind lb vserver vs1 -policyName rw_diam_pol -priority 10 -type REQUEST



Done
```

DNS support for rewrite

You can configure the rewrite feature to modify DNS requests and responses, as you would for HTTP or TCP requests and responses. You can use rewrite to manage the flow of DNS requests, and make necessary modifications in the header, or in the answer section. For example, if the DNS response does not have the AA bit set in the header flag, you can use rewrite to set the AA bit in the DNS response and send it to the client.

© 1997–2026 Citrix Systems, Inc. All rights reserved.

DNS Expressions

In a rewrite configuration, you can use the following NetScaler expressions to refer to various portions of a DNS request or response:

See Expressions and Descriptions

DNS Bind Points

The following global bind points are available for policies that contain DNS expressions.

BIND POINTS	DESCRIPTION
DNS_REQ_OVERRIDE	Override request policy queue.
DNS_REQ_DEFAULT	Standard request policy queue.
DNS_RES_OVERRIDE	Override response policy queue.
DNS_RES_DEFAULT	Standard response policy queue.

In addition to the default bind points, you can create policy labels of type DNS_REQ or DNS_RES and bind DNS policies to them.

Rewrite Action Types for DNS

- **replace_dns_answer_section**—This action replaces the DNS answers section with the defined expression in the DNS policy.
- **replace_dns_header_field**—Checks the opcode type in the DNS request. Returns True or False, indicating whether the opcode type in the DNS request matches the specified opcode type. This action replaces the DNS header section with the defined expression in the DNS policy.

Configuring Rewrite Policies for DNS

The following procedure uses the NetScaler command line to configure a rewrite action and policy and bind the policy to a rewrite-specific global bind point.

Configure Rewrite action and policy, and bind the policy for DNS

At the command prompt, type the following commands:

1. `add rewrite action <actName> <actType>`

© 1997–2026 Citrix Systems, Inc. All rights reserved.

For `<actname>`, substitute a name for your new action. The name can be 1 to 127 characters in length, and can contain letters, numbers, hyphen (-), and underscore (_) symbols. For `<actType>`, specify the rewrite action types provided for DNS expressions.

2. `add rewrite policy <polName> <rule> <actName>`

   For `<polname>`, substitute a name for your new policy. For `<actname>`, the name can be 1 to 127 characters in length, and can contain letters, numbers, hyphen (-), and underscore (_) symbols. For `<actname>`, substitute the name of the action that you just created.

3. `bind rewrite global <polName> <priority> <gotoPriorityExpression> -type <bindPoint>`

   For `<polName>`, substitute the name of the policy that you just created. For `<priority>`, specify the priority of the policy. For `<bindPoint>`, substitute one of the rewrite -specific global bind points.

Example:

Set the AA bit of DNS request to load balance virtual server.

The following commands configure the NetScaler appliance to act as an authoritative DNS server for all the queries that it serves.

```
add rewrite action set_aa replace_dns_header_field
dns.req.header.flags.set(aa)

add rewrite policy pol !dns.req.header.flags.is_set(aa)  set_aa

bind rewrite global  pol  100  -type dns_res_override
```

Modify the response answer and header section.

If the server responds with an NX domain, you can set the rewrite action to replace the response with specified IP address. A NOPOLICY-REWRITE enables you to invoke an external bank without processing an expression (a rule). This entry is a dummy policy that does not contain a rule but directs the entry to a policy label or virtual server specific policy banks.

```
add rewrite action set_aa_res replace_dns_header_field
"dns.res.header.flags.set(aa)"

add rewrite action modify_nxdomain_res replace_dns_answer_section
```

© 1997–2026 Citrix Systems, Inc. All rights reserved.

```
"dns.new_rrset_a(\"10.102.218.160\",300)"

add rewrite policy set_res_aa true set_aa_res

add add rewrite policy modify_answer "dns.RES.HEADER.RCODE.EQ(nxdomain) &&
dns.RES.QUESTION.TYPE.EQ(A)"

modify_nxdomain_res

add rewrite policylabel MODIFY_NODATA dns_res

bind rewrite policylabel MODIFY_NODATA modify_answer 10 END

bind rewrite policylabel MODIFY_NODATA set_res_aa 11 END

bind lb vserver v1 -policyName NOPOLICY-REWRITE -priority 11
-gotoPriorityExpression END -type

RESPONSE -invoke policylabel MODIFY_NODATA
```

Limitations:

- Rewrite policies are evaluated only if the NetScaler appliance is configured as a DNS proxy server and there is a cache miss.
- If the Recursion Available (RA) flag in the header is set to YES, the RA flag will not be modified in the rewrites.
- If the RA flag in the header is set to YES, the CD flag in the header is modified regardless of any rewrite action.

MQTT support for rewrite

The rewrite feature supports the MQTT protocol. You can configure rewrite policies to take actions based on the parameters in the MQTT client requests and server responses.

Rewrite action for MQTT

The rewrite action for MQTT indicates the changes made to the MQTT request or response before sending it to a server or client.

Expression:

```
add rewrite action <name> <rewrite_type> <target> <rewrite_action>
```

© 1997–2026 Citrix Systems, Inc. All rights reserved.

Rewrite type for MQTT

Depending on the type of rewrite expression rule that is used, the following MQTT rewrite types are supported:

- `replace_mqtt`
- `insert_before_mqtt`
- `insert_after_mqtt`
- `delete_mqtt`
- `insert_mqtt`

Rewrite target for MQTT

In the following sample examples, the MQTT rewrite feature uses policy expressions to indicate the part of the request to be modified (target) and the modification to be performed (string expression):

- Rewrite a client ID in the connect packet using the `replace_mqtt` action type.

  ```
  add rewrite action rwact1 replace_mqtt MQTT.CONNECT.CLIENTID "\"xyz\""
  ```

- Rewrite a topic in the publish request using the `replace_mqtt` action type.

  ```
  add rewrite action rwact1 replace_mqtt MQTT.PUBLISH.TOPIC "\"testing/test123\""
  ```

- Rewrite to insert a property using the insert_mqtt action type.

  ```
  add rewrite action rwact1 insert_mqtt MQTT.NEW_PROPERTY("prop1", "test")
  ```

- Delete a topic using the delete_mqtt action type.

  ```
  add rewrite action rwact2 delete_mqtt MQTT.SUBSCRIBE.TOPIC_FILTERS.TOPIC(1)
  ```

Rewrite action for MQTT

The following are the predefined rewrite actions for MQTT:

- `MQTT.NEW_KEEPALIVE(interval)`
- `MQTT.NEW_PACKET_IDENTIFIER(packetID)`
- `MQTT.NEW_REASON_CODE(retCode)`
- `MQTT.NEW_PUBLISH(topic_name, payload)`
- `MQTT.NEW_CONNECT_USERNAME(username)`

© 1997–2026 Citrix Systems, Inc. All rights reserved.

- `MQTT.NEW_CONNECT_WILL_MESSAGE(will_topic, will_payload, will_Qos, will_retain)`
- `MQTT.NEW_TOPIC(topic, qos)`
- `MQTT.NEW_TOPIC(topic)`
- `MQTT.NEW_PROPERTY(key, value)`

Example for the predefined rewrite action:

```
add rewrite action rwact1 replace_mqtt MQTT.CONNECT.KEEPALIVE MQTT.NEW_KEEPALIVE(90)
```

Example for the user defined rewrite action:

```
add rewrite action rwact1 replace_mqtt MQTT.CONNECT.USERNAME "\"user1\""
```

Rewrite policy for MQTT

A rewrite policy for MQTT consists of a rule and action. The rule determines the MQTT traffic on which rewrite is applied and the action determines the action to be taken by the NetScaler appliance.

Expression:

```
add rewrite policy <name> <rewrite_rule> <rewrite_action>
```

Example:

```
add rewrite action insert_mqtt_username insert_mqtt MQTT.NEW_CONNECT_USERNAME("user1")
```

```
add rewrite policy rewrite_mqtt_username "MQTT.COMMAND.EQ(CONNECT) && MQTT.CONNECT.USERNAME.LENGTH.EQUALS(0) insert_mqtt_username
```

Bind points for MQTT

You can bind a rewrite policy globally, or to a specific load balancing virtual server or content switching virtual server. The following are the global bind points:

- `MQTT_REQ_DEFAULT`
- `MQTT_REQ_OVERRIDE`
- `MQTT_RES_DEFAULT`
- `MQTT_RES_OVERRIDE`

© 1997–2026 Citrix Systems, Inc. All rights reserved.

Expression:

- `bind rewrite global <policyName> <priority> [-type MQTT_REQ_OVERRIDE | MQTT_REQ_DEFAULT | MQTT_RES_OVERRIDE | MQTT_RES_DEFAULT]`
- `bind lb|cs vserver <virtualServerName> -policyName <policyName> -priority <positiveInteger> -type REQUEST|RESPONSE`

Example:

- `bind rewrite global pol1 10 -type MQTT_REQ_DEFAULT`
- `add/bind lb vserver v1 -policyName pol1 -type reqUEST -priority 10`

Configure a rewrite policy for MQTT

To configure a rewrite policy, follow the steps and type the commands at the command prompt:

1. Enable the rewrite feature on the NetScaler appliance.

   ```
   enable ns feature REWRITE
   ```

2. Add a rewrite action.

   ```
   add rewrite action rwact1 replace_mqtt MQTT.CONNECT.KEEPALIVE MQTT.NEW_KEEPALIVE(10)
   ```

3. Add a rewrite policy.

   ```
   add rewrite policy pol1 MQTT.COMMAND.EQ(CONNECT) rwact1
   ```

4. Configure an MQTT load balancing virtual server.

   ```
   add lb vserver v1 MQTT 1.1.1.1 1883
   ```

5. Bind the rewrite policy globally, or to a specific load balancing virtual server.

   ```
   bind rewrite global pol1 10 -type MQTT_REQ_DEFAULT
   ```

   ```
   add/bind lb vserver v1 -policyName pol1 -type REQUEST -priority 10
   ```

Use case 1: Replace the user name in the MQTT CONNECT message with the certificate name

The administrator can configure an MQTT rewrite policy to replace the user name with the client's certificate name.

© 1997–2026 Citrix Systems, Inc. All rights reserved.

Let us consider an example. The client request has an `MQTT CONNECT` message, which contains the user name as "admin". This user name must be replaced with the serial number (16 digit) that is extracted from the client certificate (cert name).

The following figure shows the workflow:

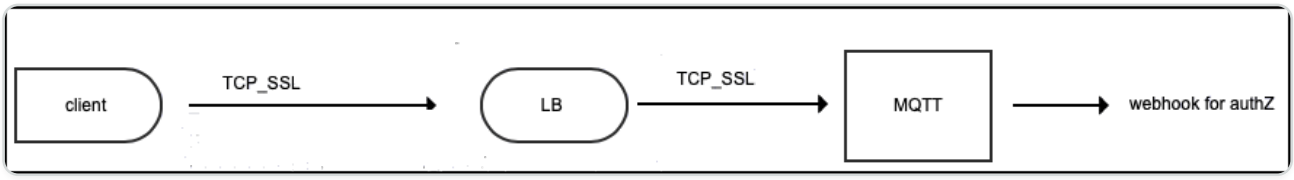

1. A Transport Control Protocol (TCP) request is sent to the load balancer.
2. In the load balancer, the user name is replaced with the certificate name.
3. The request is forwarded to the MQTT broker.
4. This new user name is used for authorization through the webhook payload.

Sample Configuration:

```
add rewrite action mqtt_rw_unameact1 replace_mqtt MQTT.CONNECT.USERNAME CLIENT.SSL.CLIENT_CERT.SERIALNUMBER
```

```
add rewrite policy mqtt_rw_uname_pol1 "MQTT.COMMAND.EQ(CONNECT)" mqtt_rw_unameact1
```

```
bind cs vserver mqtt_frontend_cs -policyName mqtt_rw_uname_pol1 -priority 10 -gotoPriorityExpression END -type REQUEST
```

Use case 2: Provide subscription to a new TOPIC

The administrator can provide a subscription to a new TOPIC. Let us consider an example. A client request has subscription to TOPIC 1. The administrator can configure a rewrite policy to provide subscription to a new TOPIC 2. The subscription can be inserted before or after.

Sample Configuration:

- `add rewrite action act2 insert_before_mqtt MQTT.TOPIC_FILTERS.TOPIC(1) MQTT.NEW_TOPIC(topic2, 2)`
- `add rewrite policy policy2 “MQTT.COMMAND.EQ(SUBSCRIBE) && MQTT.SUBSCRIBE.TOPIC_FILTERS.TOPIC.CONTAINS(\"test\")" act2`

© 1997–2026 Citrix Systems, Inc. All rights reserved.

String maps

You can use string maps to perform pattern matching in all NetScaler features that use the default policy syntax. A string map is a NetScaler entity that consists of key-value pairs. The keys and values are strings in either ASCII or UTF-8 format. String comparison uses two new functions, `MAP_STRING(<string_map_name>)` and `IS_STRINGMAP_KEY(<string_map_name>)`.

A policy configuration that uses string maps performs better than one that does string matching through policy expressions, and you need fewer policies to perform string matching with a large number of key-value pairs. String maps are also intuitive, simple to configure, and result in a smaller configuration.

How String Maps Work

String maps are similar in structure to pattern sets (a pattern set defines a mapping of index values to strings; a string map defines a mapping of strings to strings) and the configuration commands for string maps (commands such as add, bind, unbind, remove, and show) are syntactically similar to configuration commands for pattern sets. Also, as with index values in a pattern set, each key in a string map must be unique across the map. The following table illustrates a string map called url_string_map, which contains URLs as keys and values.

KEY	VALUE
/url_1.html	`http://www.redirect_url_1.com/url_1.html`
/url_2.html	`http://www.redirect_url_2.com/url_2.html`
/url_3.html	`http://www.redirect_url_1.com/url_1.html`

Table 1. String Map "url_string_map"

The following table describes the two functions that have been introduced to enable string matching with keys in a string map. String matching is always performed with the keys. Additionally, the following functions perform a comparison between the keys in the string map and the complete string that is returned by the expression prefix. The examples in the descriptions refer to the preceding example.

© 1997–2026 Citrix Systems, Inc. All rights reserved.

For completed information about the two functions introduced for enabling string matching with keys in a string map, see String Map Function table pdf.

Configuring a String Map

You first create a string map and then bind key-value pairs to it. You can create a string map from the command line interface (CLI) or the configuration utility.

To configure a string map by using the command line interface

At the command prompt, do the following:

1. Create a string map.

```
add policy stringmap <name> -comment <string>
```

1. Bind a key-value pair to the string map.

```
bind policy stringmap <name> <key> <value> [-comment <string>]
```

Example:

```
bind policy stringmap url_string_map1 "/url_1.html" "http://
www.redirect_url_1.com/url_1.html"
```

To configure a string map by using the NetScaler GUI

Navigate to **AppExpert** > **String Maps**, click **Add** and specify the relevant details.

Example: responder policy with a redirect action

The following use case involves a responder policy with a redirect action. In the example below, the first four commands create the string map url_string_map and bind the three key-value pairs used in the earlier example. After creating the map and binding the key-value pairs, you create a responder action (act_url_redirects) that redirects the client to the corresponding URL in the string map or to www.default.com. You also configure a responder policy (pol_url_redirects) that checks whether requested URLs match any of the keys in url_string_map and then performs the configured action. Finally, you bind the responder policy to the content switching virtual server that receives the client requests that are to be evaluated.

```
add stringmap url_string_map
```

© 1997–2026 Citrix Systems, Inc. All rights reserved.

```
bind stringmap url_string_map /url_1.html http://www.redirect_url_1.com/
url_1.html
```

```
bind stringmap url_string_map /url_2.html http://www.redirect_url_2.com/
url_2.html
```

```
bind stringmap url_string_map /url_3.html http://www.redirect_url_1.com/
url_1.html
```

`add responder action act_url_redirects redirect 'HTTP.REQ.URL.MAP_STRING("url_string_map") ALT "www.default.com"'

```
add responder policy pol_url_redirects TRUE act_url_redirects
```

```
bind cs vserver csw_redirect -policyname pol_url_redirects -priority 1 -type
request
```

To configure a string map by using the NetScaler GUI

Follow the procedure given below to configure a string map.

1. On the navigation pane, expand **AppExpert** and click **String Maps**.
2. On the details pane, click **Add**.
3. In the **Create String Map** page, set the following parameters:
    - Name. Name of the string map.
    - Configure key value. ASCII based key value entry bound to the string map
    - Comments. A short description about the key values bound to the string map.
4. Click **Create** and **Close**.

© 1997–2026 Citrix Systems, Inc. All rights reserved.

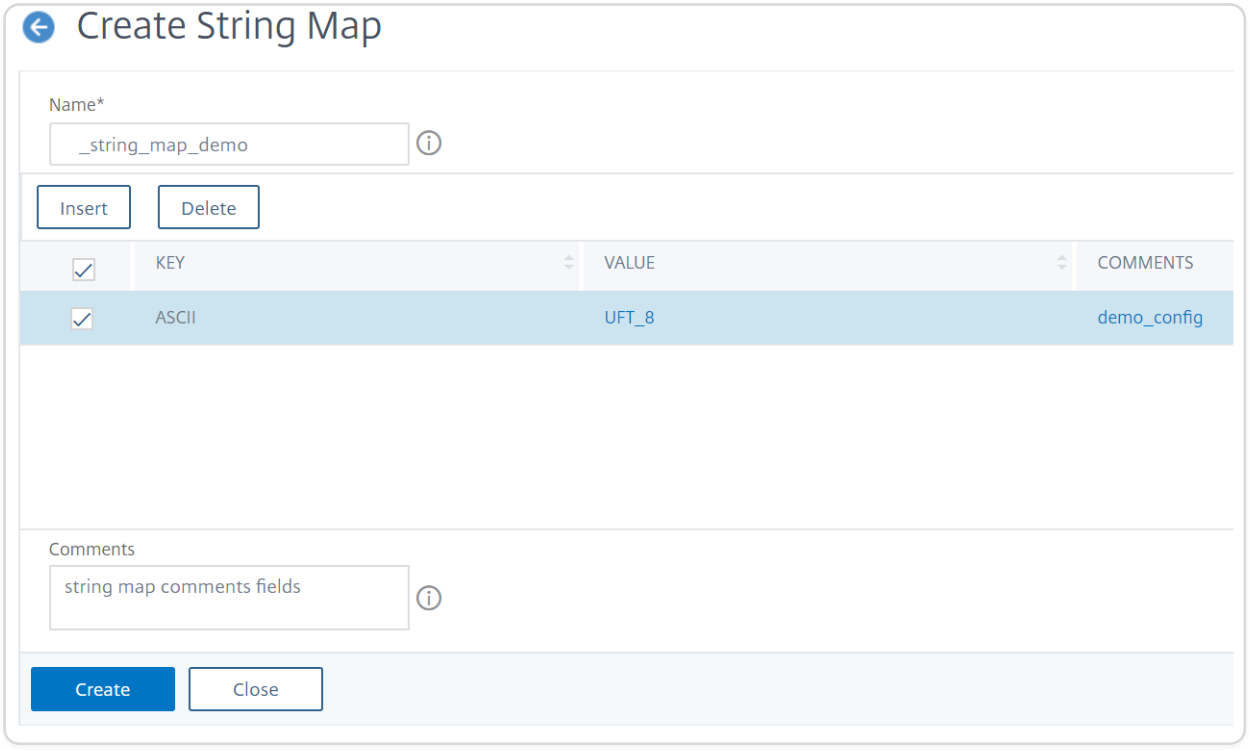

URL sets

This feature enables you to blacklist one million URLs. The section includes the following topics:

- Getting Started
- Using Advanced Policy Expressions for URL Evaluation
- Configuring a URL Set
- URL Pattern Semantics
- Blacklisted URL Categories

Getting started

To prevent access to restricted websites, a NetScaler appliance uses a specialized URL matching algorithm. The algorithm uses a URL set that can contain a list of URLs up to 1 million (1,000,000) blocked entries. The global limit is 1 million entries. You can either add one URL set with 1 million entries or multiple URL sets containing 1 million entries in total.

NOTE:

Avoid using many URL sets. We recommend you to use limited number of URL sets based on the memory available for the URL set.

© 1997–2026 Citrix Systems, Inc. All rights reserved.

Each entry can include metadata that defines URL categories and category groups as indexed patterns. The appliance can also periodically download highly sensitive URL sets managed by internet enforcement agencies (with government websites) or internet organizations. Once the URL set is downloaded from a website and imported into the appliance, the appliance encrypts the URL sets (as required by these agencies). The encrypted URL sets are kept confidential and the entries are not tampered.

The NetScaler appliance uses advanced policies to determine whether an incoming URL must be blocked, allowed, or redirected. These policies use advanced expressions to evaluate incoming URLs against blacklisted entries. An entry can include metadata. For entries that have no metadata, you can use an expression that evaluates the URL based on an exact string match. For other URLs, you can use an expression that evaluates the URL's metadata, in addition to an expression that checks for an exact string match.

Use Case for Safe Internet Access Policies for ISPs/Telcos

A URL set enables an ISP (ISP) or a Telco customer to enforce government mandated safe internet access policies such as:

1. Block access to illegal internet sites (child abuse, drugs, and so on)
2. Safe browsing for children

A NetScaler appliance enables you to periodically download URL sets managed by internet enforcement agencies or independent internet organizations. The appliance periodically downloads the list and updates it securely. The list is stored as confidential URL sets so that it is not tampered or human readable. The periodically downloaded URL set functions as a blacklisted set for URL evaluation purposes.

If you have a private URL set and the contents of the list are kept confidential and the network administrator does not know about the blacklisted URLs present in the list. To make sure the policy is configured correctly and the correct list is referenced, you must configure the Canary URL and add it to the URL set. Using the Canary URL, the administrator can request through the appliance uses the private URL set to ensure it is looked up for every URL request.

Advanced policy expressions for URL evaluation

The following table describes the expressions you can use to evaluate incoming URLs with entries in an URL set.

Note: HTTP.REQ.URL is generalized to be used as \<URL expression\>

© 1997–2026 Citrix Systems, Inc. All rights reserved.

EXPRESSION	OPERATION
`<URL expression>`.URLSET_MATCHES_ANY	Evaluates to TRUE if the URL exactly matches any entry in the URL set.
`<URL expression>`.GET_URLSET_METADATA(`<URLSET>`)	The GET_URLSET_METADATA() expression returns the associated metadata if the URL exactly matches any pattern within the URL set. An empty string is returned if there was no match.
`<URL expression>`.GET_ URLSET_METADATA(`<URLSET>`).EQ(`<METADATA>`	Evaluates to TRUE if the matched metadata is equal to `<METADATA>`.
`<URL expression>`.GET_URLSET_METADATA(`<URLSET>`).TYPECAST_LIST_T(‘,’).GET(0).EQ(`<CATEGORY>`)	Evaluates to TRUE if the matched metadata is at the beginning of the category. This pattern can be used to encode separate fields within metadata, but match only the 1st field.
HTTP.REQ.HOSTNAME.APPEND(HTTP.REQ. URL)	Joins the host and URL parameters, which can then be used as a `<URL expression>` for matching.

Configure URL set

You can perform the following tasks to configure a URL set and restrict URLs on a NetScaler platform:

1. Import a URL set (download and encrypt it). Importing a URL set in a NetScaler appliance allows you:

- To download the URL file.
- To add the file to the appliance.
- To encrypt the file. Until you add the URL set to the system, it is not visible to the user.

You can download a set in the following ways:

- Download a URL set once from a remote server and specify it as `http://myserver.com/file_with_urlset.csv`
- add a file under the `/var/tmp/` path inside ADC and use the command, as in the example:

© 1997–2026 Citrix Systems, Inc. All rights reserved.

```
> shell cat /var/tmp/test_urlset.csv

example.com

google.com

> import policy urlset top10

k -url local:test_urlset.csv -delimiter "," -rowSeparator "n" -interval 10
-privateSet -canaryUrl http://www.in.gr

Done
```

The imported URL set is further categorized into different categories and category groups in the database. This is valid only if categories exist in the metadata of the URL set file.

Note: There can be a chance that you might have URL patterns without metadata.

Once you have imported the file, you can update, delete, or display file properties. After the file is pushed into the appliance, you can modify the entries by more adding rows.

The imported set is then stored in an encrypted file format on the NetScaler directory. The imported list contains millions of URL entries. To the following 'The imported list can contain up to 1 million URL entries. Otherwise, the appliance returns an error message saying that the value exceeds the limit. If the imported URL set has blacklisted entries with metadata, the metadata it is detected by the appliance when it is imported.

Once you import a URL set and add it into the appliance, the URL set is available for advanced policies to identify the correct URL set during incoming URL evaluation.
`HTTP.REQ.HOSTNAME.APPEND(HTTP.REQ.URL).URLSET_MATCHES_ANY(<URL set name>)`

1. Updating a URL set on the NetScaler appliance. Once you have pushed the file into the appliance, at this interval you can manually update a URL file by using command line interface.
2. Exporting a URL set. If you prefer a backup of the URL set, you can export the list of URL patterns and save a copy of it to a destination URL. Before you export, check whether the URL set is marked as private. If is marked private, the URL set cannot be exported. Export functionality does not work with private set. So a new url set `myurl` would be imported without private set defined, and then it would be exported to another file in a local path, as below:

© 1997–2026 Citrix Systems, Inc. All rights reserved.

```
> shell touch /var/tmp/test_urlset_export.csv

Done

> shell cat /var/tmp/test_urlset_export.csv

Done

> shell cat /var/tmp/test_urlset.csv

example.com

google.com

Done

> export urlset myurl -url local:test_urlset_export.csv



> import urlset myurl -url local:test_urlset.csv

Done

(a non-private urlset is imported)
```

1. Removing a URL set. If you want to delete a URL set of blacklisted entries, you can use the remove command to delete the URL set from the NetScaler appliance.
2. Displaying a URL set. You can display the properties of a URL set by using the show command.

NOTE:

URLs with query part are removed during import.

Example:

```
show urlset

Name: top100 PatternCount: 100 Delimiter:  RowSeparator: Interval: 0
```

© 1997–2026 Citrix Systems, Inc. All rights reserved.

```
Done
```

Import a URL set with meta by using the command line interface

At command prompt, type:

```
import urlset <name> [-overwrite] [–delimiter <character>] [-rowSeparator
<character>] [-url] <url> [-interval <seconds>] [-privateSet] [-canaryUrl
<URL>]
```

Where,

Delimiter is a CSV file record with default value set as 44.

rowSeparator is a CSV file row separator with default value set as 10.

Interval is the time interval in secs, rounded to the nearest 15 minutes at which the update of the url set occurs.

CanaryURL is a URL used for testing when the contents of the url set is kept confidential.

Example

`import policy urlset -url local:test_urlset.csv -delimiter "," -rowSeparator "n" -interval 10 -privateSet -canaryUrl http://www.in.gr`

Perform explicit subdomain match for an imported URL set

You can now perform an explicit subdomain match for an imported URL set. A new parameter, "subdomainExactMatch" is added to the "import policy URLset" command. When you enable the parameter, the URL Filtering algorithm performs an explicit subdomain match. For example, if the incoming URL is "news.example.com" and if the entry in the URL set is "example.com," the algorithm does not match the URLs.

At the command prompt, type: `import policy urlset <name> [-overwrite] [-delimiter <character>][-rowSeparator <character>] -url <URL> [-interval <secs>] [-privateSet][-subdomainExactMatch] [-canaryUrl <URL>]`

Example:

`import policy urlset forth_urlset -url local:test_urlset.csv -interval 3600 -subdomainExactMatch`

© 1997–2026 Citrix Systems, Inc. All rights reserved.

To show the URL set by using the command line interface

At the command prompt, type:

```
show urlset <name>
```

Example:

At the command prompt, type:

```
        URLset     Count

        ------     -----

1)      top1k      100

 Done



> show urlset top1k

        Count      Delimiter  Interval   RowSeparator

        -----      ---------  --------   ------------

        100              ,        0         0x0a

 Done

>
```

To show the URL set imported by using the command line interface

At the command prompt, type:

```
show urlset -imported
```

Example:

At the command prompt, type:

© 1997–2026 Citrix Systems, Inc. All rights reserved.

```
        URLset

        ------

1)      top1k

 Done
```

To show URL set <urlset_name> by using the command line interface

At the command prompt, type:

```
show urlset <name>
```

To export a URL set by using the command line interface

At the command prompt, type:

```
export urlset <name> <url>
```

To add a URL set by using the command line interface

At the command prompt, type:

```
add urlset <urlset_name>
```

To update a URL set by using the command line interface

At the command prompt, type:

```
update urlset <name>
```

To remove a URL set command by using the command line interface

At the command prompt, type:

```
remove urlset <name>
```

Example:

Note:

> Before you import or export a URLset, you must make sure the `test_urlset_export.csv` and `test_urlset.csv` files are created and available under the `/var/tmp` directory.

© 1997–2026 Citrix Systems, Inc. All rights reserved.

```
import policy urlset -url local:test_urlset.csv -delimiter ","
-rowSeparator "n" -interval 10 -privateSet -overwrite –canaryUrl http://
www.in.gr


add policy urlset top10k


update policy urlset top10k


sh policy urlset


sh policy urlset top10k


export policy urlset urlset1 -url local:test_urlset_export.csv


import policy urlset top10k -url local:test_urlset.csv –privateSet


add policy urlset top10k


update policy urlset top10k


show policy urlset top10k
```

© 1997–2026 Citrix Systems, Inc. All rights reserved.

Display imported URL sets

You can now display imported URL sets in addition to added URL sets. To do this, a new parameter "imported" is added to the "show url set" command. If you enable this option, the appliance displays all imported URL sets and distinguishes the imported URL sets from the added URL sets.

At the command prompt, type:

```
show policy urlset [<name>] [-imported]
```

Example:

```
show policy urlset -imported
```

To import a URL set by using the GUI

Navigate to **AppExpert** > **URL Sets**, click **Import** to download the URL set.

To add a URL set by using the GUI

Navigate to **AppExpert** > **URL Sets**, click **Add** to create a URL set file for the downloaded URL set.

To edit a URL set by using the GUI

Navigate to **AppExpert** > **URL Sets**, select a URL set and click **Edit** to modify.

To Update a URL set by using the GUI

Navigate to **AppExpert** > **URL Sets,** select a URL set and click **Update URL Set** to update the URL set with the latest modifications made to the file.

To Export a URL set by using the GUI

Navigate to **AppExpert > URL Sets**, select a URL set, and click **Export URL Set** to export the URL patterns in a set to a destination URL and save it in that location.

URL pattern semantics

The following table shows the URL patterns used for specifying the list of pages you to want to filter. For example, the URL pattern, `http://www.example.com/bar` matches a single page `http://www.example.com/bar`. To cover all the pages where the URL starts with www.example.com/bar, you must explicitly add a '*' at the end.

For more information, see URL pattern metadata mapping table.

© 1997–2026 Citrix Systems, Inc. All rights reserved.

URL Categories

Following is a list of blacklisted categories.

S.NO	BLACKLISTED CATEGORIES
1	Illegal Activities
2	Illegal Drugs
3	Medication
4	Marijuana
5	Terrorism/Extremists
6	Weapons
7	Hate/Slander
8	Violence/Suicide
9	Advocacy in general
10	Adult/Porn
11	Nudity
12	Sexual Services
13	Adult Search/Links
14	Hacking/Cracking
15	Malware
16	Remote Proxies
17	Search Engine Caches
18	Translators
19	Dating
20	Weddings/Matrimony

© 1997–2026 Citrix Systems, Inc. All rights reserved.

S.NO	BLACKLISTED CATEGORIES
21	Market Rates
22	Online Trading
23	Insurance
24	Financial Products
25	Gambling in general
26	Lottery
27	Online games
28	Games
29	Auctions
30	Shopping/Retail
31	Real Estate
32	IT Online Shopping
33	Web based Chat
34	Instant Messages
35	Web based Mail
36	E-Mail Subscriptions
37	Bulletin Boards
38	IT Bulletin Boards
39	Personal Web Pages/Blogs
40	Downloads
41	Program Downloads

© 1997–2026 Citrix Systems, Inc. All rights reserved.

S.NO	BLACKLISTED CATEGORIES
42	Storage Services
43	Streaming Media
44	Employment
45	Career Advancement
46	Side Business
47	Grotesque
48	Special Events
49	Popular Topics
50	Adult Magazine/News
51	Smoking
52	Drinking
53	Alcoholic Products
54	Fetish
55	Sexual Expression(text)
56	Costume Play/Enjoyment
57	Occult
58	Home & Family
59	Professional Sports
60	Sports in general
61	Life Events
62	Travel & Tourism

© 1997–2026 Citrix Systems, Inc. All rights reserved.

S.NO	BLACKLISTED CATEGORIES
63	Public Agency Tourism
64	Public Transit
65	Accommodations
66	Music
67	Horoscope/Astrology/Fortune Telling
68	Entertainer/Celebrity
69	Dining/Gourmet
70	Entertainment/Venues/Activities
71	Traditional Religions
72	Religions
73	Politics
74	Advertisements/Banners
75	Sweepstakes/Prizes
76	SPAM
77	News
78	Automotive
79	Business & Commercial
80	Computing & Internet
81	Education
82	Government
83	Health

© 1997–2026 Citrix Systems, Inc. All rights reserved.

S.NO	BLACKLISTED CATEGORIES
84	Internet Telephony
85	Military
86	Peer to Peer/Torrents
87	Recreation & Hobbies
88	Reference
89	Search Engines & Portals
90	Sex Education
91	SMS & Mobile Telephony Services
92	Mobile Apps & Publishers
93	Spyware
94	Content Delivery Networks & Infrastructure
95	Kids Sites
96	Swimsuits & Lingerie
97	Arts & Cultural Events
98	Hosting Sites
99	Philanthropy & Non-Profit Organizations
100	Photo Search & Photo Sharing Sites
101	Ringtones
102	Fashion & Beauty
103	Mobile App Stores
104	Parked Domains

© 1997–2026 Citrix Systems, Inc. All rights reserved.

S.NO	BLACKLISTED CATEGORIES
105	Emoticons
106	Mobile Operators
107	Botnets
108	Infected Sites
109	Phishing Sites
110	Keyloggers
111	Mobile Malware
112	No Content
113	Agriculture
114	Architecture
115	Associations/Trade Groups/Unions
116	Books/eBooks
117	BOT Phone Home
118	DDNS
119	Unsupported URL
120	Law
121	Local Communities
122	Miscellaneous
123	Online Magazines
124	Pets/Veterinarian
125	Piracy & Copyright Theft

© 1997–2026 Citrix Systems, Inc. All rights reserved.

S.NO	BLACKLISTED CATEGORIES
126	Private IP Addresses
127	Recycling/Environment
128	Science
129	Society & Culture
130	Transport Services & Freight
131	Photography & Film
132	Museums & History
133	eLearning
134	Social Networks in General
135	Facebook
136	Facebook: Posting
137	Facebook: Commenting
138	Facebook: Friends
139	Facebook: Photo Upload
140	Facebook: Events
141	Facebook: Apps
142	Facebook: Chat
143	Facebook: Questions
144	Facebook: Video Upload
145	Facebook: Groups
146	Facebook: Games

© 1997–2026 Citrix Systems, Inc. All rights reserved.

S.NO	BLACKLISTED CATEGORIES
147	LinkedIn
148	LinkedIn: Updates
149	LinkedIn: Mail
150	LinkedIn: Connections
151	LinkedIn: Jobs
152	Twitter
153	Twitter: Posting
154	Twitter: Mail
155	Twitter: Follow
156	YouTube
157	YouTube: Commenting
158	YouTube: Video Upload
159	YouTube: Sharing
160	Instagram
161	Instagram: Upload
162	Instagram: Commenting
163	Instagram: Private Message
164	Tumblr
165	Tumblr: Posting
166	Tumblr: Commenting
167	Tumblr: Photo or Video Upload

© 1997–2026 Citrix Systems, Inc. All rights reserved.

S.NO	BLACKLISTED CATEGORIES
168	Google+
169	Google+: Posting
170	Google+: Commenting
171	Google+: Photo Upload
172	Google+: Video Upload
173	Google+: Video Chat
174	Pinterest
175	Pinterest: Pin
176	Vine: Upload
177	Vine: Commenting
178	Vine: Message
179	Ask.fm
180	Ask.fm: Ask
181	Ask.fm: Answer
182	YikYak
183	YikYak: Posting
184	YikYak: Commenting
185	Wordpress
186	Wordpress: Posting
187	Wordpress: Upload

© 1997–2026 Citrix Systems, Inc. All rights reserved.

AppFlow®

The NetScaler appliance is a central point of control for all application traffic in the data center. It collects flow and user-session level information valuable for application performance monitoring, analytics, and business intelligence applications. It also collects webpage performance data and database information. AppFlow transmits the information by using the Internet Protocol Flow Information eXport (IPFIX) format, which is an open Internet Engineering Task Force (IETF) standard defined in RFC 5101. IPFIX (the standardized version of Cisco's NetFlow) is widely used to monitor network flow information. AppFlow defines new Information Elements to represent application-level information, webpage performance data, and database information.

Using UDP as the transport protocol, AppFlow transmits the collected data, called *flow records*, to one or more IPv4 collectors. The collectors aggregate the flow records and generate real-time or historical reports.

AppFlow provides visibility at the transaction level for HTTP, SSL, TCP, SSL_TCP flows, and HDX™ Insight flows. You can sample and filter the flow types that you want to monitor.

NOTE

For more information on HDX Insight, see HDX Insight.

AppFlow use actions and policies to send records for a selected flow to specific set of collectors. An AppFlow action specifies which set of collectors receive the AppFlow records. Policies, which are based on Advanced expressions can be configured to select flows for which flow records are sent to the collectors specified by the associated AppFlow action.

To limit the types of flows, you can enable AppFlow for a virtual server. AppFlow can also provide statistics for the virtual server.

You can also enable AppFlow for a specific service, representing an application server, and monitor the traffic to that application server.

Note: This feature is supported only on NetScaler nCore builds.

© 1997–2026 Citrix Systems, Inc. All rights reserved.

How AppFlow Works

In the most common deployment scenario, inbound traffic flows to a Virtual IP address (VIP) on the NetScaler appliance and is load balanced to a server. Outbound traffic flows from the server to a mapped or subnet IP address on the NetScaler and from the VIP to the client. A flow is a unidirectional collection of IP packets identified by the following five tuples: sourceIP, sourcePort, destIP, destPort, and protocol.

The following figure describes how the AppFlow feature works.

Figure 1. NetScaler Flow Sequence

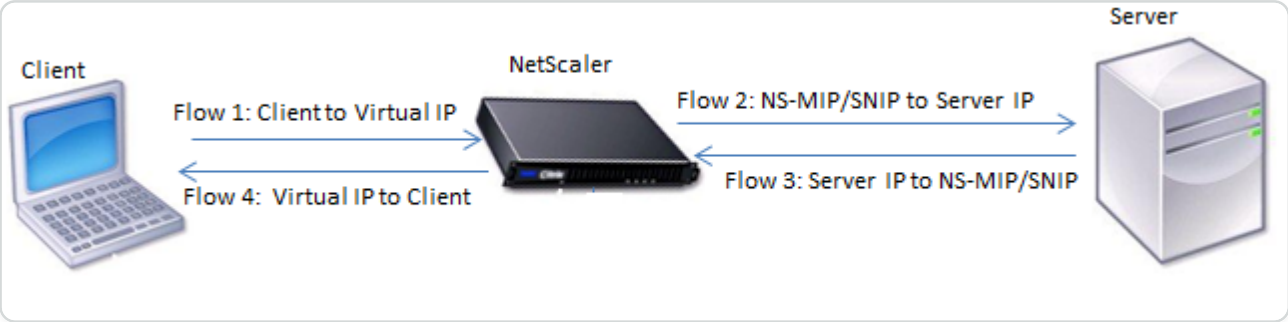

As shown in the figure, the network flow identifiers for each leg of a transaction depend on the direction of the traffic.

The different flows that form a flow record are:

Flow1: `<Client-IP, Client-Port, VIP-IP, VIP-port, Protocol>`

Flow2: `<NS-MIP/SNIP, NS-port, Server-IP, Server-Port, Protocol>`

Flow3: `<Server-IP, Server-Port, NS-MIP/SNIP, NS-Port, Protocol>`

Flow4: `<VIP-IP, VIP-port, Client-IP, Client-Port, Protocol>`

To help the collector link all four flows in a transaction, AppFlow adds a custom transactionID element to each flow. For application-level content switching, such as HTTP, it is possible for a single client TCP connection to be load balanced to different back end TCP connections for each request. AppFlow provides a set of records for each transaction.

Flow Records

AppFlow records contain standard NetFlow or IPFIX information, such as time stamps for the beginning and end of a flow, packet count, and byte count. AppFlow records also contain application-level information (such as HTTP URLs, HTTP request methods and response status codes, server response time, and latency). Webpage performance data (such as page load time,

© 1997–2026 Citrix Systems, Inc. All rights reserved.

page render time, and time spent on the page). And database information (such as database protocol, database response status, and database response size). IPFIX flow records are based on templates that need to be sent before sending flow records.

Templates

AppFlow defines a set of templates, one for each type of flow. Each template contains a set of standard Information Elements (IEs) and Enterprise-specific Information Elements (EIEs). IPFIX templates define the order and sizes of the Information Elements (Internet Explorer) in the flow record. The templates are sent to the collectors at regular intervals, as described in RFC 5101.

A template can include the following EIEs:

- transactionID

  An unsigned 32-bit number identifying an application-level transaction. For HTTP, it corresponds to a request and response pair. All flow records that correspond to this request and response pair have the same transaction ID. In the most common case, there are four `uniflow` records that correspond to this transaction. If the NetScaler generates the response by itself (served from the integrated cache or by a security policy), there might be only two flow records for this transaction.

- connectionID

  An unsigned 32-bit number identifying a layer-4 connection (TCP or UDP). The NetScaler flows are bidirectional, with two separate flow records for each direction of the flow. This information element can be used to link the two flows.

  For the NetScaler, a connectionID is an identifier for the connection data structure to track the progress of a connection. In an HTTP transaction, for instance, a given connectionID might have multiple transactionID elements corresponding to multiple requests that were made on that connection.

- tcpRTT

  The round trip time, in milliseconds, as measured on the TCP connection. It can be used as a metric to determine the client or server latency on the network.

- httpRequestMethod

  An 8-bit number indicating the HTTP method used in the transaction. An options template with the number-to-method mapping is sent along with the template.

- httpRequestSize

© 1997–2026 Citrix Systems, Inc. All rights reserved.

An unsigned 32-bit number indicating the request payload size.

- httpRequestURL

  The HTTP URL requested by the client.

- httpUserAgent

  The source of incoming requests to the Web server.

- httpResponseStatus

  An unsigned 32-bit number indicating the response status code.

- httpResponseSize

  An unsigned 32-bit number indicating the response size.

- httpResponseTimeToFirstByte

  An unsigned 32-bit number indicating the time taken to receive the first byte of the response.

- httpResponseTimeToLastByte

  An unsigned 32-bit number indicating the time taken to receive the last byte of the response.

- flowFlags

  An unsigned 64-bit flag used to indicate different flow conditions.

EIEs for webpage performance data

- clientInteractionStartTime

  Time at which the browser receives the first byte of the response to load any objects of the page such as images, scripts, and style sheets.

- clientInteractionEndTime

  Time at which the browser received the last byte of response to load all the objects of the page such as images, scripts, and style sheets.

- clientRenderStartTime

  Time at which the browser starts to render the page.

- clientRenderEndTime

  Time at which a browser finished rendering the entire page, including the embedded objects.

© 1997–2026 Citrix Systems, Inc. All rights reserved.

EIEs for database information

- dbProtocolName

  An unsigned 8-bit number indicating the database protocol. Valid values are 1 for MS SQL and 2 for MySQL.

- dbReqType

  An unsigned 8-bit number indicating the database request method used in the transaction. For MS SQL, valid values are 1 is for QUERY, 2 is for TRANSACTION, and 3 is for RPC. For valid values for MySQL, see the MySQL documentation.

- dbReqString

  Indicates the database request string without the header.

- dbRespStatus

  An unsigned 64-bit number indicating the status of the database response received from the web server.

- dbRespLength

  An unsigned 64-bit number indicating the response size.

- dbRespStatString

  The response status string received from the web server.

Configuring the AppFlow® feature

You can configure AppFlow in the same manner as most other policy-based features. First, you enable the AppFlow feature. Then you specify the collectors to which the flow records are sent. After that, you define actions, which are sets of configured collectors. Then you configure one or more policies and associate an action to each policy. The policy instructs the NetScaler appliance to select requests the flow records of which are sent to the associated action. Finally, you bind each policy either globally or to the specific virtual server to put it into effect.

You can further set AppFlow parameters to specify the template refresh interval and to enable the exporting of httpURL, httpCookie, and httpReferer information. On each collector, you must specify the NetScaler IP address as the address of the exporter.

© 1997–2026 Citrix Systems, Inc. All rights reserved.

NOTE

For information about configuring the NetScaler as an exporter on the collector, see the documentation for the specific collector.

The configuration utility provides tools that help users define the policies and actions. It determines exactly how the NetScaler appliance export records for a particular flow to a set of collectors(action.) The command line interface provides a corresponding set of CLI-based commands for experienced users who prefer a command line.

Enabling AppFlow

To be able to use the AppFlow feature, you must first enable it.

NOTE

AppFlow can be enabled only on nCore NetScaler appliances.

Enable the AppFlow feature by using the command line interface

At the command prompt, type one of the following commands:

```
enable ns feature AppFlow
```

Enable the AppFlow feature by using the configuration utility

Navigate to **System > Settings**, click **Configure Advanced Features**, and select the **AppFlow** option.

Specifying a Collector

A collector receives AppFlow records generated by the NetScaler appliance. To send the AppFlow records, you must specify at least one collector. By default, the collector listens to IPFIX messages on UDP port 4739. You can change the default port, when configuring the collector. Similarly, by default, NSIP is used as the source IP for AppFlow traffic. You can change this default source IP to a SNIP address when configuring a collector. You can also remove unused collectors.

© 1997–2026 Citrix Systems, Inc. All rights reserved.

Specify a collector by using the command line interface

IMPORTANT

Starting from NetScaler release 12.1 build 55.13, you can specify the type of collector that you want to use. A new parameter “Transport” is introduced in the `add appflow collector` command. By default, the collector listens to IPFIX messages. You can change the type of collector to either `logstream` or `ipfix` by using “Transport” parameter. For more information on configuration, see the example.

At the command prompt, type the following commands to add a collector and verify the configuration:

```
-  add appflow collector <name> -IPAddress <ipaddress> -port <port_number>
-netprofile <netprofile_name> -Transport <Transport>


-  show appflow collector <name>
```

Example

```
add appflow collector col1 -IPaddress 10.102.29.251 -port 8000 -netprofile
n2 -Transport ipfix
```

Specify multiple collectors by using the command line interface

At the command prompt, type the following commands to add and send same data to multiple collectors:

```
add appflow collector <collector1> -IPAddress <IP>
```

© 1997–2026 Citrix Systems, Inc. All rights reserved.

```
add appflow collector <collector2> -IPAddress <IP>


add appflow action <action> -collectors <collector1> <collector2>


add appflow policy <policy> true <action>


bind lbvserver <lbvserver> -policy <policy> -priority <priority>
```

Specify one or more collectors by using the configuration utility

Navigate to **System > AppFlow > Collectors**, and create the AppFlow collector.

Configure an AppFlow Action

An AppFlow action is a set collector, to which the flow records are sent if the associated AppFlow policy matches.

Configure an AppFlow action by using the command line interface

At the command prompt, type the following commands to configure an AppFlow action and verify the configuration:

```
add appflow action <name> --collectors <string> ... [-
clientSideMeasurements (Enabled|Disabled) ] [-comment <string>]


show appflow action
```

© 1997–2026 Citrix Systems, Inc. All rights reserved.

Example

```
add appflow action apfl-act-collector-1-and-3 -collectors collector-1
collecter-3
```

Configure an AppFlow action by using the configuration utility

Navigate to **System > AppFlow > Actions**, and create the AppFlow action.

Configure an AppFlow Policy

After you configure an AppFlow action, you must next configure an AppFlow policy. An AppFlow policy is based on a rule, which consists of one or more expressions.

NOTE

For creating and managing AppFlow policies, the configuration utility provides assistance that is not available at the command line interface.

Configure an AppFlow policy by using the command line interface

At the command prompt, type the following command to add an AppFlow policy and verify the configuration:

```
add appflow policy <name> <rule> <action>

show appflow policy <name>
```

Example

```
add appflow policy apfl-pol-tcp-dsprt client.TCP.DSTPORT.EQ(22) apfl-act-
collector-1-and-3
```

© 1997–2026 Citrix Systems, Inc. All rights reserved.

Configure an AppFlow policy by using the configuration utility

Navigate to **System > AppFlow > Policies**, and create the AppFlow policy.

Add an expression by using the Add Expression dialog box

1. In the Add Expression dialog box, in the first list box choose the first term for your expression.

   - HTTP The HTTP protocol. Choose the option if you want to examine some aspect of the request that pertains to the HTTP protocol.
   - SSL

     The protected websites. Choose the option if you want to examine some aspect of the request that pertains to the recipient of the request.
   - CLIENT

     The computer that sent the request. Choose the option if you want to examine some aspect of the sender of the request. When you make your choice, the rightmost list box lists appropriate terms for the next part of your expression.
2. In the second list box, choose the second term for your expression. The choices depend upon which choice you made in the previous step, and are appropriate to the context. After you make your second choice, the Help window below the Construct Expression window (which was blank) displays help describing the purpose and use of the term you just chose.
3. Continue choosing terms from the list boxes that appear to the right of the previous list box, or typing strings or numbers in the text boxes that appear to prompt you to enter a value, until your expression is finished.

Bind an AppFlow Policy

To put a policy into effect, you must bind it either globally, so that it applies to all traffic that flows through the NetScaler, or to a specific virtual server, so that the policy applies only to the traffic related to that virtual server.

When you bind a policy, you assign it a priority. The priority determines the order in which the policies you define are evaluated. You can set the priority to any positive integer.

In the NetScaler operating system, policy priorities work in reverse order—the higher the number, the lower the priority. For example, if you have three policies with priorities of 10, 100, and 1000,

© 1997–2026 Citrix Systems, Inc. All rights reserved.

the policy assigned a priority of 10 is performed first. Later, the policy assigned with a priority of 100, and finally the policy assigned an order of 1000.

You can leave yourself plenty of a room to add other policies in any order, and still set them to evaluate in the order you want. You can achieve by setting priorities with intervals of 50 or 100 between each policy when you globally bind it. You can then add more policies at any time without having to change the priority of an existing policy.

Globally bind an AppFlow policy by using the command line interface

At the command prompt, type the following command to globally bind an AppFlow policy and verify the configuration:

```
bind appflow global <policyName> <priority> [<gotoPriorityExpression [-
type <type>] [-invoke (<labelType> <labelName>)]


show appflow global
```

Example

```
bind appflow global af_policy_lb1_10.102.71.190 1 NEXT -type REQ_OVERRIDE
-invoke vserver google
```

Bind an AppFlow policy to a specific virtual server by using the command line interface

At the command prompt, type the following command to bind an AppFlow policy to a specific virtual server and verify the configuration:

```
bind lb vserver <name> -policyname <policy_name> -priority <priority>
```

© 1997–2026 Citrix Systems, Inc. All rights reserved.

```
```

Example

```
bind lb vserver google -policyname af_policy_google_10.102.19.179
-priority 251
```

Globally bind an AppFlow policy by using the configuration utility

Navigate to **System > AppFlow**, click **AppFlow policy Manager**, and select the relevant Bind Point (Default Global) and Connection Type, and then bind the AppFlow policy.

Bind an AppFlow policy to a specific virtual server by using the configuration utility

Navigate to **Traffic Management > Load Balancing > Virtual Servers**, select the virtual server, and click **Policies**, and bind the AppFlow policy.

Enable AppFlow for Virtual Servers

If you want to monitor only the traffic through certain virtual servers, enable AppFlow specifically for those virtual servers. You can enable AppFlow for load balancing, content switching, cache redirection, SSL VPN, GSLB, and authentication virtual servers.

Enable AppFlow for a virtual server by using the command line interface

At the command prompt, type:

```
set cs vserver <name> <protocol> <IPAddress> <port> -appflowLog ENABLED
```

Example

```
set cs vserver Vserver-CS-1 HTTP 10.102.29.161 80 -appflowLog ENABLED
```

© 1997–2026 Citrix Systems, Inc. All rights reserved.

Enable AppFlow for a virtual server by using the configuration utility

Navigate to **Traffic Management > Content Switching > Virtual Servers**, select the virtual server, and enable AppFlow Logging option.

Enable AppFlow for a Service

You can enable AppFlow for services that are to be bound to the load balancing virtual servers.

Enable AppFlow for a service by using the command line interface

At the command prompt, type:

```
set service <name> -appflowLog ENABLED
```

Example

```
set service ser -appflowLog ENABLED
```

Enable AppFlow for a service by using the configuration utility

Navigate to **Traffic Management > Load Balancing > Services**, select the service, and enable AppFlow Logging option.

Set the AppFlow Parameters

You can set AppFlow parameters to customize the exporting of data to the collectors.

© 1997–2026 Citrix Systems, Inc. All rights reserved.

Set the AppFlow Parameters by using the command line interface

IMPORTANT

- Starting from NetScaler release 12.1 build 55.13, you can use the NSIP to send `Logstream` records instead of the SNIP. A new parameter “logstreamOverNSIP” is introduced in the `set appflow param` command. By default, the “logstreamOverNSIP” parameter is DISABLED, you must “ENABLE” it. For more information on configuration, see the example.
- Starting from NetScaler release 13.0 build 58.x release, you can enable the Web SaaS application option in AppFlow feature. It can be enabled to receive the data usage of Web or SaaS applications from the Citrix Gateway service. For more information on configuration, see the example.

At the command prompt, type the following commands to set the AppFlow parameters and verify the settings:

```
-  set appflow param [-templateRefresh <secs>] [-appnameRefresh <secs>] [-
flowRecordInterval <secs>] [-udpPmtu <positive_integer>] [-httpUrl
( **ENABLED** | **DISABLED** )] [-httpCookie ( **ENABLED** |
**DISABLED** )] [-httpReferer ( **ENABLED** | **DISABLED** )] [-httpMethod
( **ENABLED** | **DISABLED** )] [-httpHost ( **ENABLED** | **DISABLED** )]
[-httpUserAgent ( **ENABLED** | **DISABLED** )] [-httpXForwardedFor
( **ENABLED** | **DISABLED** )][-clientTrafficOnly ( **YES** | **NO**)] [-
webSaaSAppUsageReporting ( **ENABLED** | **DISABLED** )] [-
logstreamOverNSIP ( **ENABLED** | **DISABLED** )]



-  show appflow Param
```

Example

```
set appflow Param -templateRefresh 240 -udpPmtu 128 -httpUrl enabled
```

© 1997–2026 Citrix Systems, Inc. All rights reserved.

```
-webSaaSAppUsageReporting ENABLED -logstreamOverNSIP ENABLED
```

Set the AppFlow parameters by using the configuration utility

Navigate to **System > AppFlow**, click **Change AppFlow Settings**, and specify relevant AppFlow parameters.

Support for subscriber ID obfuscation

Starting from NetScaler release 13.0 build 35.xx, the AppFlow configuration is enhanced to support “subscriberIdObfuscation” algorithm for obfuscating MSISDN in layer 4 or layer 7, AppFlow records. However, before configuring the algorithm as MD5 or SHA256, you must first enable it as an AppFlow parameter. The parameter is disabled by default.

Configure the subscriber ID obfuscation algorithm by using the CLI

At the command prompt, type:

```
set appflow param [-subscriberIdObfuscation ( ENABLED | DISABLED )  [-
subscriberIdObfuscationAlgo ( MD5 | SHA256 )]]
```

Example

```
set appflow param –subscriberIdObfuscation ENABLED –
subscriberIdObfuscationAlgo SHA256
```

Configure the subscriber ID obfuscation algorithm by using the GUI

1. Navigate to **System > AppFlow**.
2. In the AppFlow detailed pane, click **Change AppFlow Setting** under **Settings**.
3. In Configure AppFlow Settings page, set the following parameters:
    - **Subscriber ID Obfuscation.** Enable the option for obfuscation MSISDN in L4/L7 AppFlow records.

© 1997–2026 Citrix Systems, Inc. All rights reserved.

- **Subscriber ID Obfuscation Algo.** Select algorithm type as MD5 or SHA256.

4. Click **OK** and **Close**.

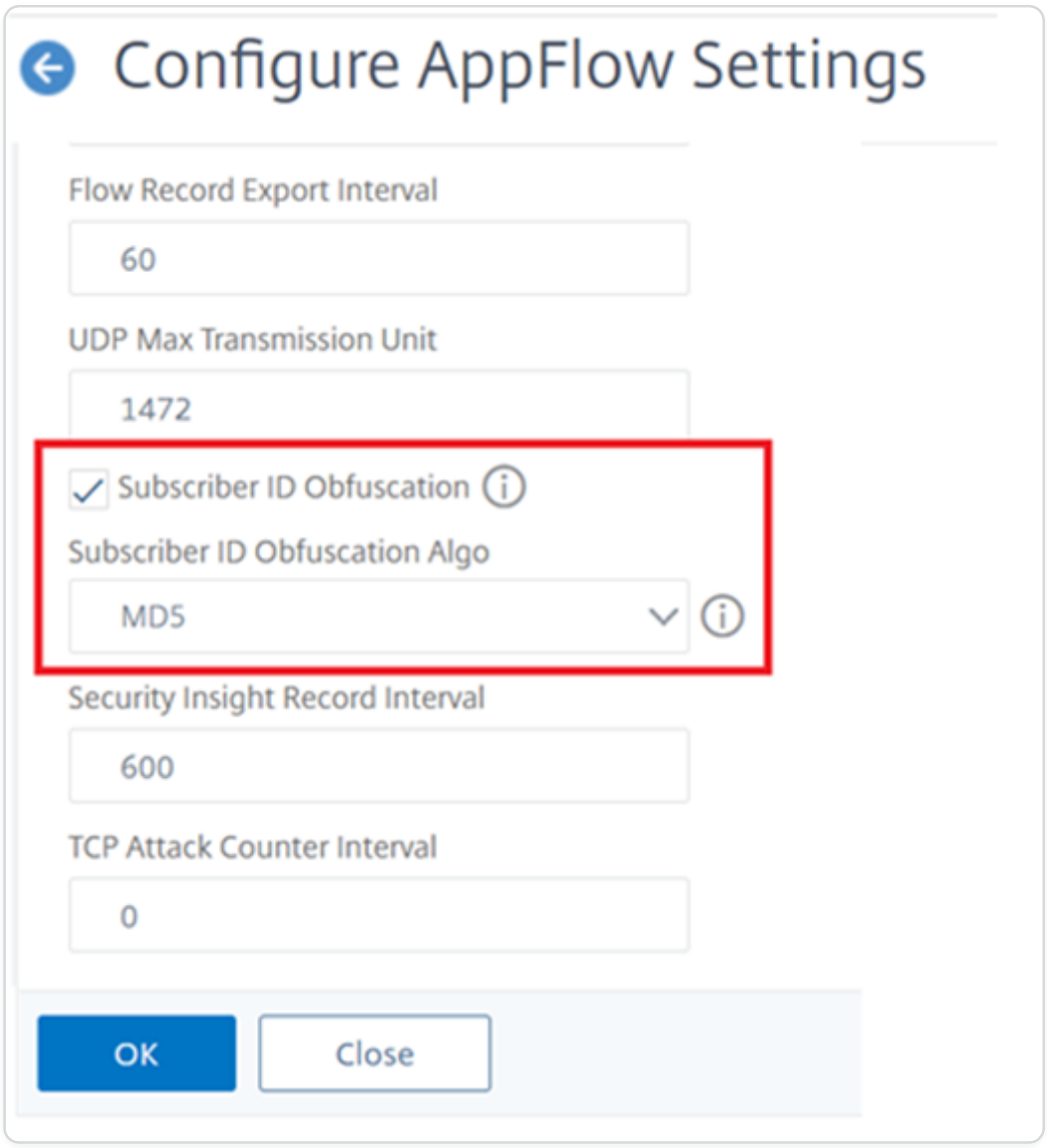

Example: Configure AppFlow for DataStream

The following example illustrates the procedure for configuring AppFlow for DataStream using the command line interface.

```
enable feature appflow

add db user sa password freebsd
```

© 1997–2026 Citrix Systems, Inc. All rights reserved.

```
add lbvserver lb0 MSSQL 10.102.147.97 1433 -appflowLog ENABLED

add service sv0 10.103.24.132 MSSQL 1433 -appflowLog ENABLED

bind lbvserver lb0 sv0

add appflow collector col0 -IPAddress 10.102.147.90

add appflow action act0 -collectors col0

add appflow policy pol0 "mssql.req.query.text.contains("select")" act0

bind lbvserver lb0 -policyName pol0 -priority 10
```

When the NetScaler appliance receives a database request, the appliance evaluates the request against a configured policy. If a match is found, the details are sent to the AppFlow collector configured in the policy.

Exporting performance data of webpages to AppFlow® collector

The EdgeSight Monitoring application provides webpage monitoring data with which you can monitor the performance of various Web applications served in a NetScaler environment. You can now export this data to AppFlow collectors to get an in-depth analysis of the webpage applications. AppFlow, which is based on the IPFIX standard, provides more specific information about web application performance than does EdgeSight monitoring alone.

© 1997–2026 Citrix Systems, Inc. All rights reserved.

You can configure both load balancing and content switching virtual servers to export EdgeSight® Monitoring data to AppFlow collectors. Before configuring a virtual server for AppFlow export, associate an AppFlow action with the EdgeSight Monitoring responder policy.

The following webpage performance data is exported to AppFlow:

- **Page Load Time**. Elapsed time, in milliseconds, from when the browser starts to receive the first byte of a response until the user starts to interact with the page. At this stage, all the page content might not be loaded.
- **Page Render Time**. Elapsed time, in milliseconds, from when the browser receives the first byte of response until either all page content has been rendered or the page load action has timed out.
- **Time Spent on the Page**. Time spent by users on a page. Represents the time from one page request to the next one.

AppFlow transmits the performance data by using the Internet Protocol Flow Information eXport (IPFIX) format, which is an open Internet Engineering Task Force (IETF) standard defined in RFC 5101. The AppFlow templates use the following enterprise-specific Information Elements (EIEs) to export the information:

- **Client Load End Time**. Time at which the browser received the last byte of a response to load all the objects of the page such as images, scripts, and style sheets.
- **Client Load Start Time**. Time at which the browser receives the first byte of the response to load any objects of the page such as images, scripts, and Style sheets.
- **Client Render End Time**. Time at which a browser finished rendering the entire page, including the embedded objects.
- **Client Render Start Time**. Time at which the browser started rendering the page.

Prerequisites for exporting performance data of webpages to AppFlow collectors

Before associating the AppFlow action with the AppFlow policy, verify that the following prerequisites have been met:

- The AppFlow feature has been enabled and configured.
- The Responder feature has been enabled.
- The EdgeSight Monitoring feature has been enabled.

© 1997–2026 Citrix Systems, Inc. All rights reserved.

- EdgeSight Monitoring has been enabled on the load balancing or content switching virtual servers bound to the services of applications for which you want to collect the performance data.

Associating an AppFlow action with the EdgeSight monitoring responder policy

To export the webpage performance data to the AppFlow collector, you must associate an AppFlow action with the EdgeSight Monitoring responder policy. An AppFlow action specifies which set of collectors receive the traffic.

To associate an AppFlow action with the EdgeSight Monitoring Responder policy by using the CLI

At the command prompt, type:

```
set responder policy <name> -appflowAction <action_Name>
```

Example

```
set responder policy pol -appflowAction actn
```

To associate an AppFlow action with the EdgeSight Monitoring Responder policy by using the GUI

1. Navigate to **AppExpert** > **Responder** > **Policies**.
2. In the details pane, select an EdgeSight Monitoring responder policy, and then click **Open**.
3. In the **Configure Responder Policy** dialog box, in the **AppFlow Action** drop-down list, select the AppFlow action associated with the collectors to which you want to send the webpage performance data.
4. Click **OK**.

Configuring a virtual server to export EdgeSight statistics to AppFlow collectors

To export EdgeSight statistics information from a virtual server to the AppFlow collector, you must associate an AppFlow action with the virtual server.

© 1997–2026 Citrix Systems, Inc. All rights reserved.

To associate an AppFlow action with a Load Balancing or Content Switching virtual server by using the GUI

1. Navigate to **Traffic Management** > **Load Balancing** > **Virtual Servers**. You can also navigate to **Traffic Management** > **Content Switching** > **Virtual Servers**.
2. In the details pane, select a virtual server, or multiple virtual servers, and then click **Enable EdgeSight Monitoring**.
3. In the Enable EdgeSight Monitoring dialog box, select the **Export EdgeSight statistics to Appflow** check box.
4. From the AppFlow Action drop-down list, select the **AppFlow** action. The AppFlow action defines the list of AppFlow collectors to which it exports EdgeSight Monitoring statistics. If you have selected multiple load balancing virtual servers, the same AppFlow Action is associated with the responder policies bound to them. You can later change the AppFlow Action configured for each of the selected Load Balancing virtual server individually, if necessary.
5. Click **OK**.

Session reliability on NetScaler high availability pair

When a network disruption or a device failover occurs during an ICA® session, session reconnection can use one of two mechanisms: session reliability or Auto Client Reconnect.

Session reliability. The preferred mode, is a smooth experience for the user. The disruption is barely noticeable for brief network interruptions.

Auto client reconnect. The fallback option, involves restarting the client. This mechanism is disruptive for the user and is not always supported.

Receivers can reconnect their ICA sessions seamlessly using the ICA session reliability feature, when HDX™ Insight is enabled. This feature works both in standalone and in a NetScaler HA pair configuration, and even when a NetScaler failover happens.

© 1997–2026 Citrix Systems, Inc. All rights reserved.

NOTE:

- NetScaler appliances must be running on software version 11.1 build 49.16 or later.
- You must not enable or disable session reliability mode when the NetScaler appliances have active connections.
- Enabling or disabling the feature when connections are still active causes HDX Insight to stop parsing those sessions after a failover occurs. It results in the loss of information about the sessions.
- Session reliability on a high availability setup is disabled by default for NetScaler software version 11.1 49.16 or later. Session reliability is supported on a high availability setup only if both the nodes of the setup run the same build (for example, release 11.1 build 53). In other words, session reliability is not supported on a high availability setup if both the nodes run different builds (for example, one node has release 11.1 build 53 whereas the other has release 11.1 build 56). Session reliability for SSL VDA is supported if the following conditions are met:
  - The “EnableSRonHAFailover” parameter in the `set ica parameter` command must be YES.
  - The HTTPS must be used instead of HTTP while configuring the virtual server.
- When HDX Insight is enabled, basic encryption applications and desktops reconnect after high availability failover even if the EnableSRonHAFailover parameter is disabled.

To configure Session reliability by using CLI:

1. At the command line, use the default system administrator credentials to log on to the system.
2. To enable session reliability on HA failover, at the prompt, type: `set ica parameter EnableSRonHAFailover YES`
3. To disable session reliability on HA failover, at the prompt, type: `set ica parameter EnableSRonHAFailover NO`

To Enable Session reliability on HA failover by using GUI:

1. In a web browser, type the IP address of the primary NetScaler instance in the HA pair (for example, `<http://192.168.100.1>`).
2. In **User Name** and **Password**, enter the administrator credentials.

© 1997–2026 Citrix Systems, Inc. All rights reserved.

3. On the **Configuration** tab, navigate to **System** > **Settings**, and click **Change ICA Parameters**.
4. In the **Change ICA Parameters** section, select **Session Reliability on HA Failover**.
5. Click **OK**.

Limitations

- Enabling this feature results in increased bandwidth consumption which is due to ICA compression being turned off by the feature. And the extra traffic between the primary and secondary nodes to keep them in sync.
- This feature is supported in Active-Passive mode only. Active-Active mode is not currently supported.
- When HDX Insight is enabled, and session reliability on the HA knob is set to NO, only ACR reconnect mode is supported in the NetScaler high availability failover scenario. The HA knob does not disable session reliability if HDX Insight is disabled.

The **Session Reconnect Semantics** table is as follows:

Session reconnects semantics

STATUS	ENABLESRONHAFAILOVER YES	ENABLESRONHAFAILOVER NO (DEFAULT)
HDX Insight enabled	Session reconnect for ICA Session works	Session reconnect for ICA Sessions does not work
HDX Insight disabled	Session reconnect for ICA Session works	Session reconnect for ICA Sessions works

POINTS TO NOTE

- Session reliability for ICA sessions works out of the box with NetScaler Gateway.
- Session reliability for ICA sessions does not work when both the following conditions are met:
  - HDX Insight is enabled
  - EnableSRonHAFailover is set to NO
- Setting the EnableSRonHAFailover knob to either YES or NO does not make any difference, when HDX Insight is disabled.

© 1997–2026 Citrix Systems, Inc. All rights reserved.

API security

API security plays an important role in protecting sensitive data by enforcing access controls, authentication, and encryption on the API traffic and ensuring that only authorized entities can access and transmit confidential information securely.

NetScaler® allows you to secure the API traffic by validating the incoming API traffic against the imported API specification. An API specification defines the design of an API, including endpoints, methods, parameters, and data formats.

Perform the following configuration to secure the API traffic:

- Import API Specification
- API specification validation
- API traffic visibility using API specification validation

Starting from NetScaler release 14.1 build 21.x, you can protect the authentication and VPN endpoint URLs hosted by NetScaler using a built-in API specification. NetScaler checks the URL traffic to ensure that it is not a potential attack. By default, this feature is disabled. For information on how to enable it, see Authentication methods.

NOTE:

The Web App firewall protection for authentication and Gateway endpoint is not supported on Linux based CPX and BLX deployments.

Import API Specification

API specification defines the design of an API, including endpoints, methods, parameters, and data formats. The import API specification capability allows you to import the open API specification, which is generally used to describe the REST API. When the Web App Firewall performs a validation check on a user's request for an API-based web service, it validates the request against the schema specified in the API specification file for that web service. NetScaler® supports schema validations for a REST API with payload being application JSON and ProtoBuf for gRPC API requests.

© 1997–2026 Citrix Systems, Inc. All rights reserved.

NOTE:

Starting from NetScaler release 14.1 build 34.x, NetScaler supports content validation for application/x-www-form-urlencoded body content.

NetScaler supports the following specification formats:

- Open API - Swagger 2.0, OAS 3.0,3.1
- ProtoBuf - v3 and v2

Manage API specification files

You can validate incoming API traffic against the imported API specification by assigning it to a profile and setting a relaxation rule to either block or allow the traffic. You can also use the imported API specification in creating policy expressions. Importing an API specification consists of two steps:

1. Import the API specification - Import an API specification to NetScaler through a URL or from the system.
2. Add the API specification to NetScaler - When you add an API specification to NetScaler, the file is validated, converted into an internal format, and an API specification entity is created. The API specification entity created will be used in policy expressions and Web App Firewall profiles.

NOTE:

Ensure that the uploaded Open API Swagger 2.0, OAS 3.0, and 3.1 specification files do not contain any references to external files. If you need to use details from an external file, consolidate the information into a single file using open-source tools and then upload it.

Manage API specification files using the CLI

The following parameters are used in the CLI commands:

- Name - Name of the API specification file that is uploaded.
- Source - URL (protocol, host, path, and name) for the location to store the imported specification file.
- Spec Name - The name of the entity that is created from the uploaded API specification.
- Type - Input format of the API specification. Default Value: OAS

© 1997–2026 Citrix Systems, Inc. All rights reserved.

To import an API specification file, type:

```
import api specFile <name> <src>
```

Example:

```
import apispec testapispec.json http://www.example.com/testapispec.json
```

To add an API specification file, type:

```
add api spec <Name> -File <string> -Type <string>
```

Example:

```
add api spec testapispec -File testapispec.json -Type OAS
```

To update an API specification file, import a new specification file that needs to be updated.

At the command prompt, type:

```
update api spec <specName> -File <string> -Type <string>
```

Example:

```
update api spec testapispec -File testapispec.json -Type OAS
```

NOTE:

If the type attribute is not specified, OAS is the default type.

To view all the endpoints, type:

```
show api spec <specName>
```

Example:

```
show api spec testapispec
```

To delete the API specification, type:

```
rm api spec <specName>
```

Example:

```
rm api spec testapispec
```

© 1997–2026 Citrix Systems, Inc. All rights reserved.

NOTE:

Before removing the API specification, make sure it is not being used by any profile or policy.

Manage API specification files using the GUI

1. Navigate to **Security > NetScaler Web App Firewall > Imports**.
2. On the **Imports** page, select the **API Spec Import Page** tab, and then click **Add**.
3. On the **API Spec Import Object** page, select any one of the following options for the **Import From** parameter:
    a. URL: A web URL on a website accessible to the appliance.
    b. File: A file on a local or networked hard disk or other storage device.
4. Click **Continue**.
5. On the **API Spec Import Object** page, enter the following details:
    a. API Spec Name – The name of the entity that is created from the uploaded API specification. Note: Both the API file name and the API Spec Name entered should be the same.
    b. API Spec Type – Select the type of specification.

        Types: REST (OpenAPI/Swagger), and gRPC(PROTO).

        Default Type: REST (OpenAPI/Swagger)
    c. Click **Done**.

The newly added entity is listed in the **Imports** page under the **API Spec Import Page tab.**

View the statistics of API specification and API endpoints

You can view the following statistics for all the API specifications and API endpoints:

- API specifications hits - Requests matching any endpoint of the API specification.
- API specification successful validations - Requests matching any endpoint of the API specification and in conformance with the API schema.
- API specification unmatched requests - Requests not matching any endpoint of the API specification.
- API endpoints hits - Requests matching a specific endpoint.

© 1997–2026 Citrix Systems, Inc. All rights reserved.

- API endpoints successful validations - Requests matching a specific endpoint and in conformance with the API schema.

View API specifications and API endpoint statistics using the CLI

At the command prompt, type:

```
stat apispec <apispec name>
```

Example

```
stat apispec testapispec
```

View API specifications and API endpoint statistics using the GUI

1. Navigate to **Security > NetScaler Web App Firewall > Imports**.
2. On the Imports page, select the **API Spec Import tab**, and then click **Statistics**.

   The API specification summary is displayed.
3. To view the endpoint summary, click any of the API specifications.

   The API endpoint summary is displayed for the selected API specification.

API specification validation

API specification ensures seamless data transfer between systems through an API (Application Programming Interface). It guarantees that the data exchanged follows a predefined structure or format, thereby enhancing the overall reliability and security of the system.

An API specification defines the endpoint, schema, and parameters. Schema validation is a process that allows you to check if the incoming traffic adheres to the schema you provided in the API specification. By associating an API specification to a Web App Firewall profile, you can specify which incoming traffic is allowed, and which is either blocked or logged. Validating incoming traffic against the imported API specifications helps to ensure that network traffic is secure and compliant.

There are several API types that are commonly used in software development. These types determine how data is structured and exchanged between different software systems. NetScaler® supports the following API types:

- Representational State Transfer (REST)
- Google Remote Procedure Call (gRPC)

© 1997–2026 Citrix Systems, Inc. All rights reserved.

API specifications define the design of an API, including endpoints, methods, parameters, and data formats. These specifications ensure consistency, interoperability, and ease of use when developing and consuming APIs. NetScaler supports the following specification formats:

- Open API (formerly known as Swagger)
- ProtoBuf (Protocol Buffers)

Note: You can import, add, update, and delete API specification files using the GUI or the CLI. For more information, see Imports.

Assign API Spec to a profile using CLI

Configure a Web App Firewall profile with an API specification file to validate the traffic. You can configure an action used when the validation fails using the restAction (for REST APIs) or grpcAction (for gRPC APIs) parameter.

At the command prompt, type: `set appfw profile <Profile Name> -apispec <API spec entity name>`

```
-  Profile name - The name of the profile.

-  API spec entity name - The name of the entity that is created from the uploaded API specification.
```

Assign API Spec to a profile using GUI

1. Navigate to **Security > NetScaler Web App Firewall > Profiles** and click **Add**.
2. Select the required file for an API Spec Schema and click **Ok**

Assign API Spec to an existing profile using GUI

1. Navigate to **Security > NetScaler Web App Firewall > Profiles**
2. Select a user-defined profile and click **Edit**.
3. On the **NetScaler Web App Firewall Profile** page, click the **Edit** icon.
4. Select the required file for an API Spec Schema and click **Ok**.

Configure REST and gRPC API schema validation using CLI

At the command prompt, type:

© 1997–2026 Citrix Systems, Inc. All rights reserved.

```
set appfw profile <profile name> -restAction [block log   none  stats]

set appfw profile <profile name> -grpcAction [block log   none  stats]
```

Configure REST and gRPC API schema validation using GUI

To configure or modify the REST and gRPC API schema validation:

1. Navigate to **Se**curity > NetScaler Web App Firewall > Profiles**.
2. Select a user-defined profile and click **Edit**.
3. On the **NetScaler Web App Firewall Profile** page, Under the **Advanced Settings** section, click **Security Checks**.
4. In the **Security Checks** section, select **REST API Schema Validation** or **gRPC API Schema Validation** and Click **Action Settings**.
5. In the **Actions** page, set the **Action parameter**. You can either select or clear the option.
6. Click **Ok**.

NOTE:

Unselect the Start URL option before configuring the security check for API Schema Validation.

Configure relaxation rule for API schema validation using CLI

Configure a relaxation rule to bypass certain traffic from being validated against the schema specified in the API specification linked with the web App Firewall profile.

To configure the relaxation rule for REST API schema validation, at the command prompt, type:

`bind appfw profile <profile name> -restValidation <REST relaxation pattern> -ruleAction <Log|None>`

- REST relaxation pattern - The URL pattern for which the relaxation is applied. Patterns can include variables as well as wildcard definitions, as described in proto of Google APIs Current link: `<https://github.com/googleapis/googleapis/blob/master/google/api/http.proto>`

  The URL specified is not required to be part of the API specification.

© 1997–2026 Citrix Systems, Inc. All rights reserved.

Note: The prefix of the pattern should have an HTTP method (ie. GET, PUT, POST, DELETE, PATCH) followed by a colon (:). **Example:**

- GET:/v1/{name=messages/*} - Allows three segment URLs starting with /v1/messages and the method is GET.
- PATCH:/v1/messages/{message_id=**} - Allows anything with /v1/messages prefix and the method is PATCH.
- POST:/v1/lists/** - Allows anything with /v1/lists prefix and the method is POST.
- *://engineering/**- Allows any URL that has the second segment as engineering regardless of the method.

- Log or None - Specifies whether logs are generated for bypassed traffic matching the rule. When action is set to log, relaxed URLs and corresponding rules are dumped into system logs. When the action is set to log, the relaxed URLs and the corresponding rule are recorded in the system logs.

To configure the relaxation rule for gRPC API schema validation, at the command prompt, type:

```
bind appfw profile <profile name> -grpcValidation <gRPC pattern> -ruleAction <Log|None>
```

- gRPC pattern - The pattern of gRPC endpoint(s) for which the relaxation is applied. The gRPC method specified is not required to be part of the API specification.

  Example:

  - citrix.api.doc.AddBook - Allows the RPC AddBook in package citrix.api.doc.
  - test.api.** - Allows all RPCs in packages, starting with test.api.
  - *.engineering.** - Allows all RPCs that have engineering as the second segment of the package name.

- Log|None - Specifies whether logs are generated for bypassed traffic matching the rule.

Configure relaxation rule for API schema validation using GUI

REST API schema validation

1. Navigate to **Security > NetScaler Web App Firewall > Profiles**.
2. Select a user-defined profile and click **Edit**.

© 1997–2026 Citrix Systems, Inc. All rights reserved.

3. On the **NetScaler Web App Firewall Profile** page, Under the **Advanced Settings** section, click **Relaxation Rule**.
4. Select the **REST API Schema Validation** and click **Edit**.
5. In the **REST API Schema Validation Relaxation Rules** page, click **Add**.
6. In the **REST API Schema Validation Relaxation Rule** page, specify the following details:
    a. Enabled - Select the option to enable the relaxation rule.
    b. Rest URL Pattern - Enter the URL pattern for which the relaxation is applied.
    c. REST URL Relaxation Action - Select an action.
    d. Comments- Description of the expression.
    e. Resource ID - Unique ID to identify the resource.
    f. Click **Create**. The newly added REST API schema validation relaxation rule is listed on the REST API Schema Validation Relaxation Rules page.

gRPC API schema validation

1. Navigate to **Security > NetScaler Web App Firewall > Profiles**.
2. On the **Profiles** page, select a profile and click **Edit**.
3. On the **NetScaler Web App Firewall Profile** page, under the **Advanced Settings** section, click **Relaxation Rule**.
4. Select the **gRPC API Schema Validation** and click **Edit**.
5. In the **gRPC API Schema Validation Relaxation Rules** page, click **Add**.
6. In the **gRPC API Schema Validation Relaxation Rule** page, specify the following details:
    a. Enabled - Select the option to enable the relaxation rule.
    b. gRPC Method Pattern - Enter the gRPC Method pattern for which the relaxation is applied
    c. REST URL Relaxation Action - Select any one of the actions.
    d. Comments- Description of the expression.
    e. Resource ID - Unique ID to identify the resource.
    f. Click **Create**. The newly added gRPC API schema validation relaxation rule is listed in the gRPC API Schema Validation Relaxation Rules page.

© 1997–2026 Citrix Systems, Inc. All rights reserved.

Advanced policy expressions using API specification

You can import unified API specifications onto the Web App Firewall imports page and then create an advanced policy expression using the API specifications. You can configure the appropriate actions for the incoming API traffic based on the expressions. An API specification contains the endpoint, schema, and parameters. The incoming API traffic can be of type gRPC or REST.

You can use the `http.req.api` expression to identify the endpoints in the incoming requests defined in the API specification.

Syntax:

`http.req.api (“API_Spec_Name”)`

Examples:

```
set responder policy reject -rule "!
http.req.api(\"myspec\").endpoint(\"POST\",\"/v1/pet/\").exists"

set responder policy reject -rule q{!
http.req.api("myspec").endpoint("POST","/v1/pet/").exists}
```

In this example, if the incoming request does not have `POST` request to the `/v1/pet/` endpoint, as defined in the `myspec` API specification, the request is rejected.

`set responder policy reject -rule !"http.req.api(\"myspec\").EXISTS`

In this example, if the incoming request does not match any defined endpoint in the `myspec` API specification, the request is rejected.

Advanced policy expression for API schema

You can create advanced policy expressions for the API using the following operations:

Prerequisites.

Import the API specification file using the import option in the Web App Firewall.

For more information, see Imports.

© 1997–2026 Citrix Systems, Inc. All rights reserved.

Expression to match traffic by HTTP method

Use an HTTP string method to restrict matching APIs. This string can contain one or more HTTP methods separated by "|" or can contain a wild card (*). When more than one method is specified, the expression evaluates to an OR condition between the methods.

For example, GET or PUT or DELETE matches an incoming request with the HTTP method GET OR PUT OR DELETE.

Example:

- Single HTTP method

  `http.req.api("petstore").method("POST").text("id").eq("1")`

- Multiple Method `http.req.api("petstore").method("GET|DELETE").exists`

Expression to match traffic by URL

PATH (URL string) is used to match the endpoints that include wildcards. The single asterisk (*) matches a single segment while the double asterisk (**) matches all possible segments prefixed before the double asterisk.

Example:

- `http.api("petstore").path("/v1/pets/*/find")` It matches the incoming traffic only with `/v1/pets/*/find`
- `http.api("petstore").path("/v1/pets/**")` It matches all endpoints starting with `/v1/pets`

Expression to match traffic by API name

Use the APINAME (name string) expression to restrict the matching traffic by API name. You can also use the API name string by running the show command as shown in the following example:

```
show api spec gspec

   Name: gspec

   File: gfile

   Type: OAS
```

- The `operation ID` serves as the endpoint name if the file type is OAS.

© 1997–2026 Citrix Systems, Inc. All rights reserved.

Example: To validate the incoming traffic against the endpoint from the following OAS:

operationId: adexchangebuyer.accounts.list

Use the following policy expression:
`http.req.api("schema").apiname("adexchangebuyer.accounts.list").exists`

- The `service name` and `rpc name` serves as the endpoint name if the file type is proto.

  In the following example, EchoService.Echo is the endpoint: service EchoService { rpc Echo(EchoReq) returns (EchoResp) { option (google.api.http) = { get: "/v1/{name=messages/*}" }; } }

Access values from the API specification

You can access the fields in the API specifications by name, path, query parameters, JSON body, or gRPC body. To define the type of the parameter, use PI expressions. The following types are supported:

- num - An integer value.
- ulong - A long integer value.
- bool - A boolean value.
- double - A double value.
- text - A string of any length.

Example: To validate the incoming traffic using numeric parameter that matches the value one, use the following expression:

```
http. req.api("petstore.proto"). APIName ("TestPet").NUM("test_num1").eq(1)
```

Access value from the repeated fields

To access repeated objects in APIs, use the second parameter as the repeating index. Accessing outside the array results in an undefined value.

Example:

To retrieve the fifth tag in the 'FindPets' endpoint use: `http.req.api("petstore.proto", "FindPets').TEXT( "tags", 5 ).contains("mytag")`

To retrieve the fifth tag in the repeated tags string, use: `/v1/pets?tags=1&tags=2&tags=3&tags=4&tags=mytag&tags=6`

© 1997–2026 Citrix Systems, Inc. All rights reserved.

Access values from the nested objects

Objects can be nested inside other objects. The same field name can occur in nested objects in the same document. However, the full access name must still be unique. To access nested fields, concatenate the field names with a "." (dot) as a separator.

Example: use kennel.location.state to retrieve California from the following JSON.

{ "kennel" : { "location" : { "state" : "California" } } }

Expression

```
http. req.api("petstore.proto",
"TestPet").text( "kennel.location.state" ).contains("California")
```

Access value using object expression

The Object() expression is used when accessing subfields of repeated objects. If there are two or more objects configured with different values, you can create an expression to validate the object specific to one value. For example, in the following JSON body, the object “foo” has two values, which are one and none. { "foo" : }

To compare the value to none, you can configure the expression as follows:

```
HTTP. req.api("schema").object("foo",1).text("bar").eq("none")
```

API traffic visibility using API specification validation

NetScaler® provides an option to export additional information as part of the HTTP transactions related to the HTTP APIs when it determines the traffic as API traffic.

For more information on exporting the HTTP transaction logs, see Export transaction logs directly from NetScaler to Splunk.

Enable API traffic visibility with the API specification using the CLI

1. Create the API profile

   At the command prompt, type:

   ```
   add api profile <name>
   ```

2. Enable the API visibility

   At the command prompt, type

© 1997–2026 Citrix Systems, Inc. All rights reserved.

`set api profile <name> -apiVisibility <ENABLED/DISABLED>`

3. Bind the specification to the profile

   At the command prompt, type:

   `bind -apiprofile <name> -apiSpec <name>`

4. Assign the profile to a virtual server At the command prompt, type: `set cs vserver <name> -apiprofile <name>`

Example:

```
add api profile test_apiprofile1

set api profile test_apiprofile1 -apiVisibility enabled

bind api profile test_apiprofile1 -apispec testapi spec name

set cs verser vserver_test1 -apiprofile test_apiprofile1
```

If the incoming traffic matches the endpoint in the API specification, then apiEndpoint, apiSpecName, and isApi parameters are sent in the HTTP transaction logs.

Enable API traffic visibility without the API Specification using the CLI

1. Create the API profile

   At the command prompt, type:

   `add api profile <name>`

2. Enable the API visibility

   At the command prompt, type:

   `set api profile <name> -apiVisibility <ENABLED/DISABLED>`

3. Assign the profile to virtual server

   At the command prompt, type:

   `set cs vserver <name> -apiprofile <name>`

Example:

© 1997–2026 Citrix Systems, Inc. All rights reserved.

```
add api profile test_apiprofile

set api profile <test_apiprofile> -apiVisibility enabled

set cs verser vserver_test -apiprofile test_apiprofile
```

If the incoming traffic is API traffic, then isApi parameter is sent in the HTTP transaction logs.

Enable API traffic visibility using GUI

1. Navigate to **System > Profiles > API Profiles**.
2. Click **Add**.
3. On the **API Profiles** page, enter a Name for the API profile.
4. Select **API Visibility**, and click **OK**.
5. To enable API traffic visibility, bind the API Specification file.
    a. On the **API Profiles** page, under **Advanced Settings**, click **API Spec**.
    b. In the **API SPEC Binding** section, click **>** and select the required API specification.
    c. Click **Bind** and then click **Close**.
6. Click **Done**.

© 1997–2026 Citrix Systems, Inc. All rights reserved.

AI capabilities

NetScaler® AI capabilities extend the platform's core application delivery and security functions to address the specific demands of AI workloads. As organizations deploy large language models (LLMs) and AI agents at scale, they face challenges that standard application gateways are not designed to handle, such as token-based traffic patterns, prompt governance, and agent tool access.

NetScaler addresses these challenges through four components:

- AI Gateway manages and governs traffic between applications and LLM backends.
- AI Gateway for Kubernetes extends AI Gateway capabilities into Kubernetes environments using the Gateway API.
- MCP Gateway secures and controls traffic between AI agents and external MCP servers.
- NetScaler Console MCP Server exposes NetScaler operational data to AI agents through MCP.

AI Gateway

AI Gateway acts as a centralized control plane between applications and AI model backends, such as Azure OpenAI and OpenAI. It introduces token awareness into NetScaler routing and policy engine, understanding prompt size, response volume, and token generation rate, and applies that understanding to load balancing, rate limiting, governance, and observability decisions.

For more information, see AI Gateway.

AI Gateway for Kubernetes

AI Gateway for Kubernetes extends the same token-aware traffic management, governance, and observability capabilities to AI workloads running in Kubernetes environments. It uses the Kubernetes Gateway API, enabling platform and infrastructure teams to govern how applications access large language models through declarative, Kubernetes-native configuration, without modifying application code or building custom integration logic.

Standard Kubernetes ingress and gateway configurations treat all requests as equivalent. AI workloads are not: a single prompt can consume a handful of tokens or hundreds of thousands, making request-count controls an inaccurate proxy for resource usage, cost, or backend load. AI

© 1997–2026 Citrix Systems, Inc. All rights reserved.

Gateway for Kubernetes addresses this by introducing token awareness into the Kubernetes data plane.

For more information, see AI Gateway for Kubernetes.

MCP Gateway

Model Context Protocol (MCP) is the protocol used by AI agents to interact with external tools and data sources, such as code repositories, databases, internal APIs, and SaaS platforms. Each MCP server exposes a set of tools that an agent can invoke to complete tasks.

MCP Gateway sits between AI agents and the MCP servers that they connect to, providing a centralized point to enforce access control, apply rate limits, monitor tool usage, and manage authentication. This gives security and infrastructure teams the same level of visibility and control over agent-to-tool traffic that AI Gateway provides over application-to-model traffic.

For more information, see MCP Gateway.

NetScaler Console MCP Server

While AI Gateway and MCP Gateway govern how AI workloads access external models and tools, the NetScaler Console MCP Server operates in the other direction. It makes NetScaler itself consumable by AI agents.

The NetScaler Console MCP Server is a remote MCP server that acts as an adapter between MCP-compatible AI clients and NetScaler Console. It exposes selected NetScaler Console capabilities as structured MCP tools, giving AI agents governed, well-defined access to NetScaler operational data without requiring custom integrations.

For more information, see NetScaler Console MCP Server.

AI Gateway is a rapidly evolving space, and we are continuously expanding our capabilities and integrations. Visit this section regularly for the latest updates and new features.

AI gateway

Generative AI is a branch of artificial intelligence that is designed to produce content like text, images, video, and software code. Unlike earlier AI systems that primarily focused on tasks like classification or prediction, generative AI is built to create outputs that resemble human creativity, drawing on patterns it has learned from vast amounts of data.

© 1997–2026 Citrix Systems, Inc. All rights reserved.

Large Language Models (LLMs) are advanced AI systems built to process, generate, and reason with human language. They are trained on massive amounts of text data such as books, articles, code, and online content. LLMs use deep learning methods, most notably transformer-based architectures, to learn patterns and structures of language. The deep learning methods enable them to perform a wide range of tasks: answering questions, summarizing information, producing code, translating across languages, and holding natural conversations. Large Language Models are increasingly being embedded into enterprise workflows and customer-facing solutions. Modern-day enterprises are increasingly using LLMs to:

- Customer Support: Power intelligent chatbots and virtual assistants to provide faster and natural responses to user queries.
- Knowledge Management: Summarize documents and extract insights from organizational knowledge bases.
- Developer Productivity: Assist with code generation, debugging, and documentation for accelerated software delivery.
- Business Operations: Automate repetitive tasks such as drafting emails, generating reports, or translating communications.

An AI gateway is the control plane and traffic manager for AI-powered applications. Just as traditional API gateways manage REST and RPC traffic, an AI gateway is purpose-built to handle LLM (Large Language Model) and AI inference traffic. It provides a unified layer for routing, security, observability, and policy enforcement across diverse AI services.

NetScaler’s AI Gateway extends its proven expertise in application delivery, security, and performance optimization into the AI domain, thus ensuring enterprises can safely and efficiently operationalize AI workloads.

AI Gateway currently supports the OpenAI Chat Completions API.

© 1997–2026 Citrix Systems, Inc. All rights reserved.

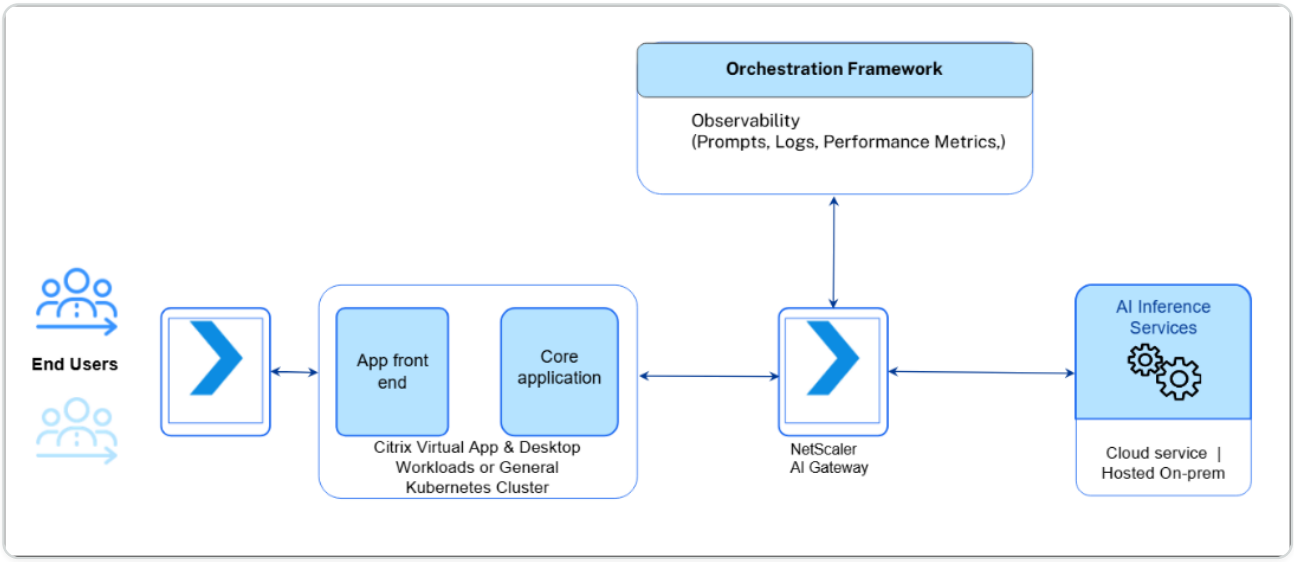

Prerequisites

1. Enable features and mode.

```
enable ns mode L3 USNIP



enable ns feature LB CS SSL AAA REWRITE RESPONDER AppFlow
```

2. Add a subnet IP address. This IP address is used to connect to the backend services (Azure OpenAI Instances in this example).

```
add ns ip <IPAddress> <netmask> -type SNIP
```

Configure load balancing for AI models

Token quota awareness ensures efficient distribution of requests across models while controlling cost and performance. NetScaler AI Gateway supports two load balancing methods:

- **Token latency–based load balancing**: Routes traffic to the backend with the lowest response time while considering token usage.
- **Round robin load balancing**: Evenly distributes requests across all backends regardless of token consumption. By integrating token quota awareness into these strategies, the gateway prevents overload, optimizes resource utilization, and maintains predictable service quality.

© 1997–2026 Citrix Systems, Inc. All rights reserved.

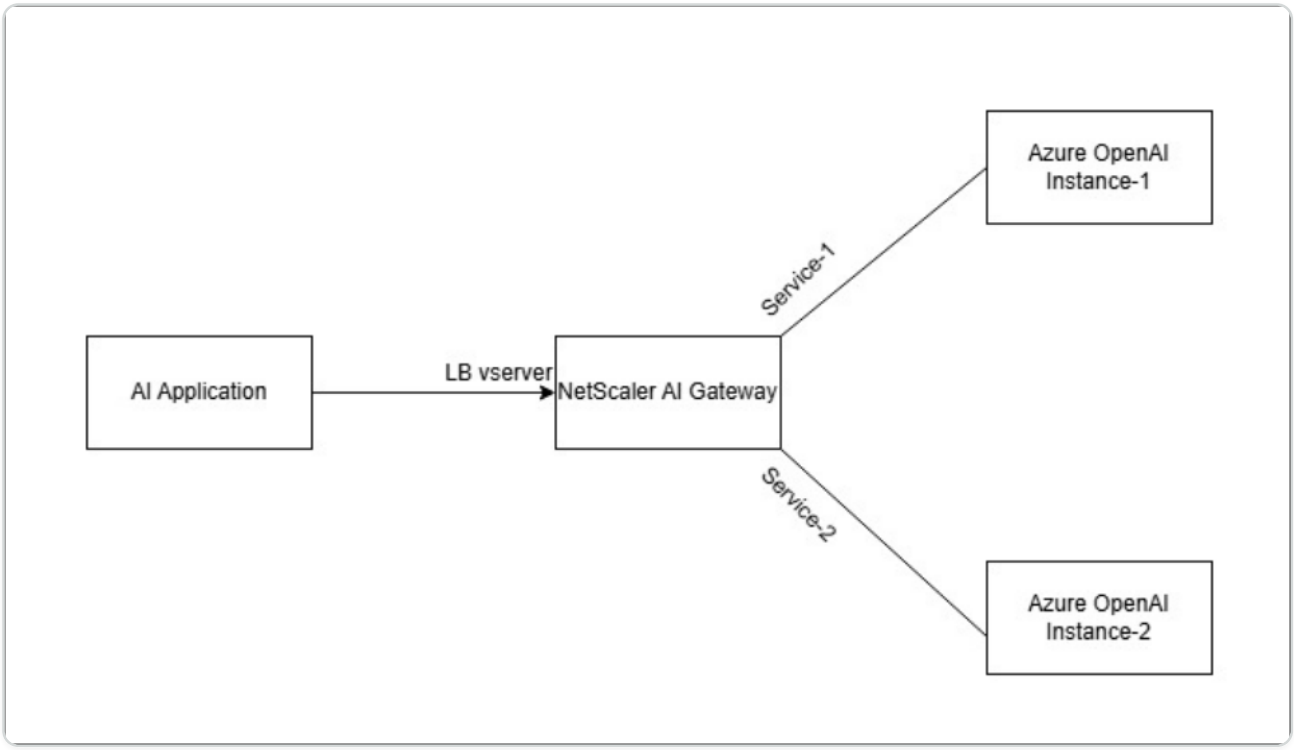

1. Create a front-end and a backend AI gateway profile. The front-end profile is bound to the load balancing virtual server. While the backend profile is bound to the service which NetScaler uses to connect to the Large Language Model (LLM).

   a. **Front-end profile**

   ```
   add aigwprofile <FrontendProfileName> -endpointType azureopenai –
   profileType frontend
   ```

   Example:

   ```
   add aigwprofile azureoai_frontend_profile -endpointType azureopenai
   -profileType frontend
   ```

   b. **Backend profile for each AzureOpenAI model deployment if you need different quota limits on them**

   ```
   add aigwprofile <BackendProfileName> -endpointType azureopenai –
   profileType backend -tokenQuota <TokenQuota> -quotaRefreshFrequency
   <IntervalInMinsAfterWhichTokenQuotaIsRefreshed> -authToken
   <authtokenstring>
   ```

   In this configuration:

© 1997–2026 Citrix Systems, Inc. All rights reserved.

- `-tokenQuota <TokenQuota>`: Token capacity of the backend server.
- `-quotaRefreshFrequency <IntervalInMinsAfterWhichTokenQuotaIsRefreshed>`: Quota refresh rate, in minutes.
- `-authToken <authtokenstring>`: Authorization token or API key to connect with LLM/AI model services.

Example:

```
add aigwprofile azureoai_backend_profile1 -endpointType azureopenai
-profileType backend -tokenQuota 12000 -authToken {TokenString1}



add aigwprofile azureoai_backend_profile2 -endpointType azureopenai
-profileType backend -tokenQuota 24000 -authToken {TokenString2}
```

2. Create two servers for two gpt-5.1 deployments of an AzureOpenAI endpoint if it is an FQDN.

```
add server <ServerName>
```

Example:

```
add server AzureAI-1-Svr dep-1.openai.azure.com



add server AzureAI-2-Svr dep-2.openai.azure.com
```

3. Create two services, one for each deployment, and attach the backend `aigwprofile` to it. Provide the IP address or FQDN and the port of the AzureOpenAI instance.

   Or

   Create a service group, one for each deployment. Attach the backend `aigwprofile` to it and bind the members to a service group.

© 1997–2026 Citrix Systems, Inc. All rights reserved.

```
add servicegroup  <ServiceGroupName> <Protocol> -aigwProfileName
<BackendProfileName>



bind servicegroup <serviceGroupName> (<IP>@ | <serverName>) <port>
```

Example:

```
add servicegroup AzureAI-SG-1 SSL -aigwProfilename
azureoai_backend_profile1

add servicegroup AzureAI-SG-2 SSL -aigwProfilename
azureoai_backend_profile2

bind servicegroup AzureAI-SG-1 AzureAI-1-Svr 443

bind servicegroup AzureAI-SG-2 AzureAI-2-Svr 443
```

4. Create an load balancing virtual server and provide a virtual IP and port on which the load balancing virtual server is listening and attach the front-end `aigwprofile` to it.

```
add lb vserver <LbVserverName> SSL <IP> <Port> -aigwProfileName
<NameOfFrontendAIGWProfile> -lbmethod <LoadBalancingMethod>
```

Example:

```
add lb vserver AzureOpenAIGpt5.1 SSL 10.0.0.1 443 -aigwProfileName
azureoai_frontend_profile -lbmethod leastllmtokenlatency
```

© 1997–2026 Citrix Systems, Inc. All rights reserved.

NOTE:

- You must create one load balancing virtual server per model. Do not bind models of different services to the same load balancing virtual server.
- Ensure that the server authentication and server certificates are enabled for the LLM endpoint service.

```
add ssl certKey &lt;certkeyName> -cert &lt;path_to_cert_file>
-key &lt;path_to_key_file>

bind ssl service &lt;service_name> -certkeyName
&lt;CA_certkeyName> -CA

add ssl profile &lt;profile_name> -serverAuth ENABLED

bind ssl service &lt;service_name> -profileName
&lt;profile_name>
```

Example:

```
bind ssl service &lt;highlight>AzureAI-1&lt;/highlight>
-certkeyName &lt;CA_certkeyName> -CA
```

5. Bind the model deployment services or service group to the load balancing virtual server.

```
bind lb vserver <LbVserverName> <ServiceGroupName>
```

Example:

```
bind lbvserver AzureOpenAIGpt5.1 AzureAI-SG-1

bind lbvserver AzureOpenAIGpt5.1 AzureAI-SG-2
```

You now have load balancing virtual server load balancing the LLM queries to 2 deployments of `gpt-5.1` on AzureOpenAI. Load balancing virtual server serves the LLM requests to the endpoint having least token latency and maintains quota limits at each service Level.

© 1997–2026 Citrix Systems, Inc. All rights reserved.

Points to note

- Front-end `aigwprofile` takes only 1 parameter `-endpointtype`.
- Backend `aigwprofile` takes 2 mandatory parameters `-endpointtype` and `tokenQuota`; and 2 optional parameters `-authToken` and `quotarefreshfrequency`.
- You can only set the `aigwProfileName` parameter during `add` operation of the load balancing and service entity. `set` or `unset` operation of the `aigwProfileName` parameter is not supported.

Content switching-based model routing

Content switching-based model routing enables the NetScaler AI gateway to send the incoming chat requests from AI agents and applications to different models. This feature uses the NetScaler Content switching feature to forward the requests to different AI Models. When a request reaches the content switching virtual server, the virtual server applies the associated content switching policy to that request. The priority of the policy defines the order in which the policies bound to the content switching virtual server are evaluated.

NetScaler content switching inspects the content in the HTTP headers, HTTP body, or any Layer 3 or Layer 4 data to decide which AI model to use.

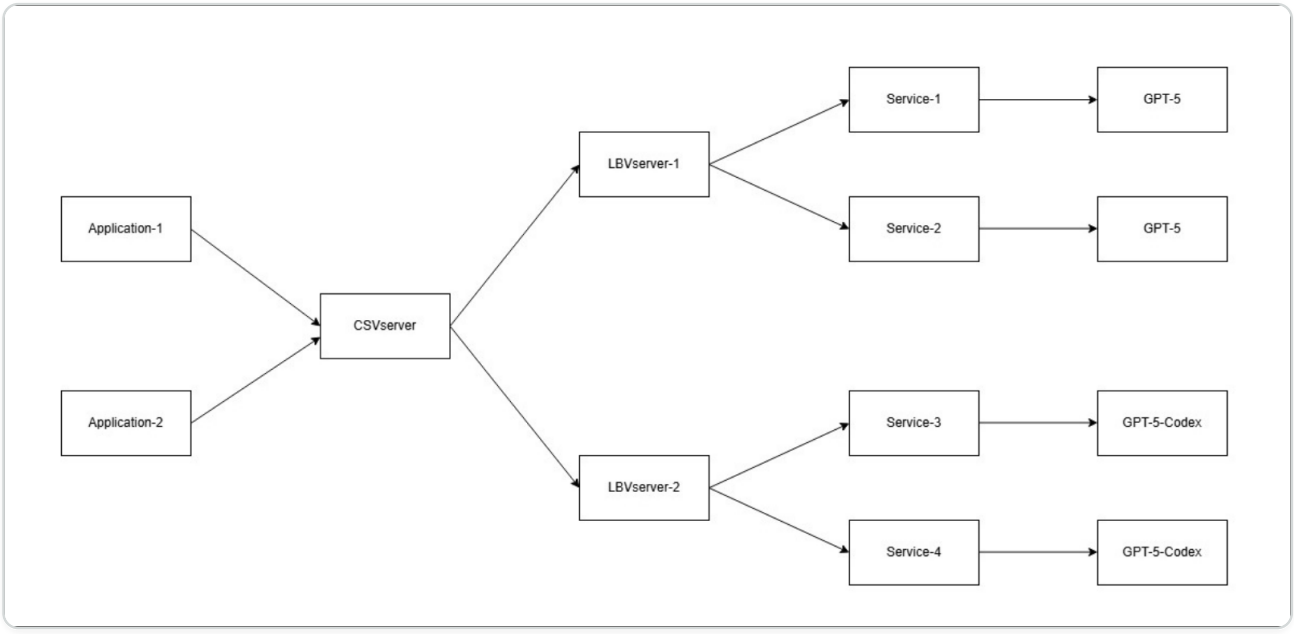

The following is a sample topology where 2 applications are using AI Gateway. One application is a coding application that uses GPT-5-Codex as a model while the other is a general chat bot that uses GPT-5 as the model.

To configure content switching-based model routing, perform the following steps:

Prerequisite:

© 1997–2026 Citrix Systems, Inc. All rights reserved.

- Before configuring content switching, ensure that your target load balancing virtual servers are configured as described in Configure load balancing for AI models.

1. Add an AI gateway profile of type `frontend` for endpoint type Azure OpenAI.

   ```
   add aigwprofile <aigwprofileName> -endpointType <type> -profileType
   frontend
   ```

   Example:

   ```
   add aigwprofile frontend-profile -endpointType azureopenai -profileType
   frontend
   ```

2. Create a content switching virtual server to perform model routing and set the frontend AI gateway profile to the virtual server.

   ```
   add cs vserver <csVserverName> <protocol> <ip> <port> -aigwProfileName
   <aigwprofileName>
   ```

   Example:

   ```
   add cs vserver cs_vs SSL 192.0.2.10 443 -aigwProfileName frontend-
   profile
   ```

   NOTE:

   If the content switching virtual server protocol is SSL, bind an SSL certificate to the virtual server to enable SSL termination for production traffic.

   ```
   bind ssl vserver cs_vs -certkeyName &lt;certKeyName>
   ```

3. Create a content switching policy that inspects the model in the URL of the request sent to the Azure OpenAI deployment.

   ```
   add cs policy <csPolicyName> -rule <rule>
   ```

   Example:

© 1997–2026 Citrix Systems, Inc. All rights reserved.

```
add cs policy pol_gpt5-codex -rule "HTTP.REQ.URL.PATH.AFTER_STR(\"/
openai/deployments/\").BEFORE_STR(\"/\") == \"gpt-5-codex\""



add cs policy pol_gpt5 -rule "HTTP.REQ.URL.PATH.AFTER_STR(\"/openai/
deployments/\").BEFORE_STR(\"/\") == \"gpt-5\""



add cs policy pol_any -rule true
```

4. Bind the content switching policies to the content switching virtual server and set the target as the destination load balancing virtual server. If no policy matches, the last rule applies and the request is forwarded to the GPT-5 load balancing virtual server.

   ```
   bind cs vserver <csVserverName> -policyName <csPolicyName>
   -targetLBVserver <targetLBVserver> -priority <priority>
   ```

   Example:

   ```
   bind cs vserver cs_vs -policyName pol_gpt5 -targetLBVserver Lb-Gpt-5
   -priority 10

   bind cs vserver cs_vs -policyName pol_gpt5-codex -targetLBVserver Lb-
   Gpt-5-Codex -priority 12

   bind cs vserver cs_vs -policyName pol_any -targetLBVserver Lb-Gpt-5
   -priority 13
   ```

5. Save the configuration.

   ```
   save ns config
   ```

Configure spillover route request to a different language model

When the total aggregate token quota of all services configured for a virtual server is exhausted, new incoming requests (spillover) can be redirected to a designated backup virtual server. The backup virtual server might be configured with a lower-cost model to ensure service continuity. In

© 1997–2026 Citrix Systems, Inc. All rights reserved.

this scenario, users are not denied access to the service. They might experience a slight reduction in performance or quality due to the use of the lower-cost model.

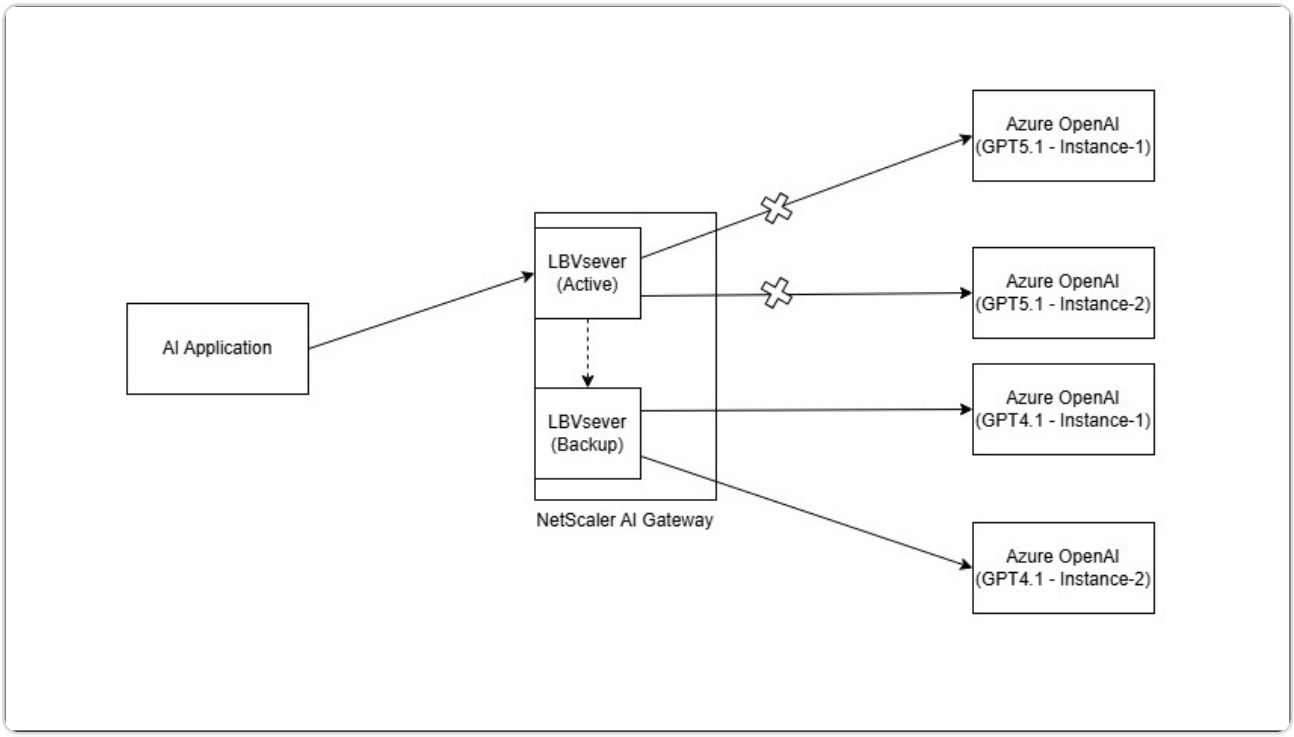

1. Add a backup load balancer, which is using `Gpt4.1`, for example, `AzureOpenAIGpt4.1` as the backup model. For example, an AI application, which is using GPT 5.1 (such as, AzureOpenAIGpt5.1) as a primary model, the spillover to another model (such as `gpt-4.1`) can be configured as follows:

   Example:

   ```
   add lb vserver AzureOpenAIGpt4.1 SSL 0.0.0.0 0 -aigwProfileName
   azureoai_frontend_profile -lbmethod leastllmtokenlatency



   set lb vserver AzureOpenAIGpt5.1 -lbMethod LEASTLLMTOKENLATENCY
   -soMethod LLMQUOTA -backupVServer AzureOpenAIGpt4.1
   ```

2. A rewrite policy must be created to change the model's name, which must be used for spillover.

   a. Add a rewrite action to replace the model name.

      ```
      add rewrite action <Rewrite Action Name> <Type> <Target>
      ```

      Example:

© 1997–2026 Citrix Systems, Inc. All rights reserved.

```
add rewrite action rw_model_name_action replace
"http.REQ.URL.PATH.GET(3)" "\"gpt-4.1\""
```

b. Add rewrite policy with rule True to invoke the action for every backup virtual server hit.

```
add rewrite policy <name>  <rule>  <action>
```

Example:

```
add rewrite policy rw_model_name_policy true rw_model_name_action
```

c. Bind the rewrite policy to the `backup_lb` virtual server.

```
bind lb vserver <Vserver Name> -policyName <Policy Name> -Priority
<int> -gotoPriorityExpression <ENUM> -type <ENUM>
```

Example:

```
bind lb vserver AzureOpenAIGpt4.1 -policyName rw_model_name_policy
-priority 10 -gotoPriorityExpression END -type REQUEST
```

Configure rate limiting based on token consumption

Generative AI workloads are uniquely resource-intensive, often consuming large volumes of tokens per request for generating text. Without proper controls, this can lead to unpredictable costs, degraded performance, and unfair resource consumption across users and applications. Token-based rate limiting provides a precise mechanism to manage usage by measuring consumption at the token level rather than just counting requests. This ensures that lightweight queries and heavy prompts are treated proportionally, enabling enterprises to protect infrastructure, enforce quotas, and maintain consistent service quality while integrating Large Language Models (LLM) into production environments.

NOTE:

Token based rate limiting is supported only for OpenAI Chat Completions API.

© 1997–2026 Citrix Systems, Inc. All rights reserved.

1. Create a stream selector to identify the entity or a parameter part of the HTTP request for which you want to throttle requests. In this example, the AI application is sending the user id in the “X-user-id" HTTP header. NetScaler can perform rate limiting on any attribute that is part of the HTTP header or body. For more information on stream selector, see Configure a selector.

   ```
   add stream selector <Selector Name> <Attribute>
   ```

   Example:

   ```
   add stream selector UserIdHeader "HTTP.REQ.HEADER(\"X-user-id\")"
   ```

2. Create a rate limit identifier to check if the number of tokens exceeds a specified value within a particular time interval. Say, if we need to rate limit users based on token consumption per minute where interval start and end are UTC minute aligned and limit rate limit alerts to 100 in a minute.

   NOTE:

   In multi PE, the configured threshold is split equally across the PEs.

   ```
   add ns limitIdentifier <Identifier Name> -threshold <Rate Threshold>
   -timeSlice <millisec> -mode TOKEN_RATE -selectorName <Selector Name>
   -alertsInTimeSlice <Number of Alerts> -timeAlign <MINUTE>
   ```

   In this configuration:

   - `alertsInTimeSlice`: Number of Appflow alerts to be sent in the timeslice configured. A value of 0 indicates that alerts are disabled. A value of 65535 indicates no limit on number of Appflow alerts.
   - `timeAlign`: Possible values are:
     - **MINUTE**: Aligns with the time windows for a configured timeslice to minute boundary. If you choose `MINUTE` option, the time slice values must be integrals of 60000 ms.
     - **NONE**: `NONE` is the default value and time slice alignments happen every 10 ms.

   Example:

© 1997–2026 Citrix Systems, Inc. All rights reserved.

```
add ns limitIdentifier RateToken -threshold 500 -timeSlice 60000 -mode
TOKEN_RATE -selectorName UserIdHeader -alertsInTimeSlice 100 -timeAlign
MINUTE
```

3. Create a responder action to specify the response that is sent to the client when the rate limit applied by NetScaler.

   ```
   add responder action <Action Name> respondwith <HTTP Response
   Expression>
   ```

   Example:

   ```
   add responder action TokenRateLimitAction respondwith q<"\"HTTP/1.1 429
   Too Many Requests\r\nContent-Type: application/json\r\nRetry-After:
   60\r\n\r\n{\"error\": {\"message\": \"You exceeded your current token
   quota. Please check your plan and billing details.\", \"type\":
   \"rate_limit_exceeded\", \"param\": null, \"code\": \"429\"}}\"">
   ```

4. Create a responder policy with the action (3) and the condition (2).

   ```
   add responder policy <Policy Name> "SYS.CHECK_LIMIT(\"<Identifier
   Name>\")" <Action Name>
   ```

   Example:

   ```
   add responder policy DemoRatePolicy "SYS.CHECK_LIMIT(\"RateToken\")"
   TokenRateLimitAction
   ```

5. Bind the responder policy to the load balancing virtual server.

   ```
   bind lb vserver <Vserver Name> -policyName <Policy Name> -priority
   <Priority Numbber> -gotoPriorityExpression END -type REQUEST
   ```

   Example:

   ```
   bind lb vserver AzureOpenAIGPT5.1 -policyName DemoRatePolicy -priority
   3 -gotoPriorityExpression END -type REQUEST
   ```

© 1997–2026 Citrix Systems, Inc. All rights reserved.

6. Optionally, if the `X-user-id` header info contains PII, or the user does not want it to be part of the OpenAI query. We can write a rewrite policy to drop the header in the backend request to OpenAI.

   a. Add rewrite action to delete the “X-user-id" header from the HTTP request

   ```
   add rewrite action <Rewrite Action Name> <Type> <Target>
   ```

   Example:

   ```
   add rewrite action drop_user_header delete_http_header X-user-id
   ```

   b. Add rewrite policy using the rewrite action.

   ```
   add rewrite policy <Rewrite Policy Name> <Rule><Action>
   ```

   Example:

   ```
   add rewrite policy drop_user_policy "HTTP.REQ.HEADER(\"X-user-
   id\").EXISTS" drop_user_header
   ```

   c. Bind rewrite policy to the load balancing virtual server.

   ```
   bind lb vserver <Vserver Name> -policyName <PolicyName> -priority
   <int> -gotoPriorityExpression <expression> -type <REQUEST>
   ```

   Example:

   ```
   bind lb vs AzureOpenAIGpt5.1 -policyName drop_user_policy -priority
   2 -gotoPriorityExpression NEXT -type REQUEST
   ```

7. Rate limited requests can be exported to Splunk for Observability.

   a. Add Splunk endpoint as a Service.

   ```
   add service <ServiceName> <IPaddress> <Type> <Port>
   ```

   Example:

© 1997–2026 Citrix Systems, Inc. All rights reserved.

```
add service splunk_collector 10.0.0.2 HTTP 8088
```

b. Add analytics profile of type Web Insight using the Splunk service as collector.

```
add analytics profile <ProfileName> -collectors <Splunk_Service>
-type webinsight –dataFormatFile splunk_new.txt -analyticsAuthToken
<"Splunk {HEC token}"> -analyticsEndPointUrl “/services/collector/
event” -analyticsEndPointContentType “application/json”
```

Example:

```
add analytics profile demowebinsight -collectors splunk_collector
-type webinsight -dataFormatFile splunk_new.txt -analyticsAuthToken
"Splunk {HEC token}" -analyticsEndpointUrl "/services/collector/
event" -analyticsEndpointContentType "application/json"
```

NOTE:

See Web insight records for information on the JSON fields that must be part of the `splunk_new.txt` for exporting rate limit alerts.

c. Bind an analytics profile on lb virtual server where rate limit responder policies are bound.

```
bind lb vs <VserverName> -analyticsProfile <Analytics Profile Name>
```

Example:

```
bind lb vserver AzureOpenAIGpt5.1 -analyticsProfile demowebinsight
```

Prompt management

A prompt is the input provided to a Large Language Model (LLM). The prompt guides how the model must respond to user's queries. It can include instructions, questions, context, examples, or constraints, and directly influences the quality, tone, accuracy, and safety of the model’s output. Well-structured prompts are essential for building predictable and reliable AI-powered systems. Prompts can be classified into two categories:

© 1997–2026 Citrix Systems, Inc. All rights reserved.

- **System Prompt**: It defines model behavior, role, and boundaries and is used to set rules to govern the tone, expertise, formatting, and safety of the response generated by the Model. A system prompt is controlled by the application/platform, not visible to users.
- **User Prompt**: It is the input from the end user and captures the intent of the user such as a question, command, or request. It varies depending on the interaction and focuses on what the user wants to do. The user prompt is interpreted by the model within the rules defined in the system prompt.

Configure a prompt template to modify the system prompt

NetScaler AI Gateway enables streamlined prompt management by defining default prompts or modification of the client prompts as they traverse the gateway. This simplifies and optimizes the user experience while ensuring enforcement of organizational governance policies.

1. Create a policy expression and specify the prompt that must be added.

   ```
   add policy expression <Expression name> <Policy Expression>
   ```

   Example:

   ```
   add policy expression AppendPromptText q{"I am trained till
   \"10-28-2025\""}
   ```

2. Create a rewrite action to specify where the text specified in Step-1 has to be added in the prompt sent by the client.

   ```
   add rewrite action <Action name > <Action Type ><Target Expression>
   ```

   Example: To Insert After:

   ```
   add rewrite action PromptAppend insert_after
   "HTTP.REQ.BODY(10000).XPATH_JSON_WITH_MARKUP(xp%//messages/Val[1]/
   content/text()%).UNQUOTE(\'\"\')" append_prompt_text.JSON_SAFE
   ```

   To Insert Before:

© 1997–2026 Citrix Systems, Inc. All rights reserved.

```
add rewrite action PromptPrepend insert_before
"HTTP.REQ.BODY(10000).XPATH_JSON_WITH_MARKUP(xp%//messages/Val[1]/
content/text()%).UNQUOTE(\'\"\')" append_prompt_text.JSON_SAFE
```

3. Bind the responder policy to the load balancing virtual server.

```
bind lb vserver <vserverName> -policyName <policyName> -priority
<positiveInteger> -type <REQUEST|RESPONSE> NEXT
```

Example:

```
bind lbvserver  AzureOpenAIGPT5 AppendPromptText –priority 100 –type
REQUEST NEXT
```

AI gateway - Observability

NetScaler AI gateway collects AI specific metrics and logs and exposes them to Splunk by default. A sample Splunk dashboard can be downloaded from the Citrix Download website to visualize the metrics and logs exported by the AI gateway.

Entity: server_svc_cfg

METRIC NAME	DESCRIPTION
si_tot_llm_input_tokens	Total Number of input tokens processed by the server
si_tot_llm_output_tokens	Total Number of output tokens processed by the server
si_tot_llm_tokens	Total Number of tokens (input + output)
si_cur_llm_tpm	Number of total (input + output) tokens per frequency interval
si_err_llm_token_limit_hit_on_server	Number of times the token limit reached on the server
si_cur_llm_latency	Token latency for this server
si_llm_tokenspermin	Configured value of token limit for the server

© 1997–2026 Citrix Systems, Inc. All rights reserved.

METRIC NAME	DESCRIPTION
si_err_llm_token_limit	Number of times the token limit reached for the service in NetScaler

Entity: vserver_lb

METRIC NAME	DESCRIPTION
vsvr_llm_apptype	Configured Large Language Model (LLM) app type for the virtual server (Currently Azure OpenAI)
vsvr_err_llm_unsupported_request	Error counter when NetScaler receives an unsupported request
si_tot_llm_input_tokens	Total number of input tokens processed by the load balancing virtual server
si_tot_llm_output_tokens	Total number of output tokens processed by the load balancing virtual server
si_tot_llm_tokens	Total number of tokens (input + output) processed by the load balancing virtual server

Entity: vserver_cs

METRIC NAME	DESCRIPTION
si_tot_llm_input_tokens	Total number of input tokens processed by the content switching virtual server
si_tot_llm_output_tokens	Total number of output tokens processed by the content switching virtual server
si_tot_llm_tokens	Total number of tokens (input + output) processed by the content switching virtual server
si_cur_llm_tpm	Number of total (input + output) tokens per frequency interval

© 1997–2026 Citrix Systems, Inc. All rights reserved.

METRIC NAME	DESCRIPTION
vsvr_llm_apptype	Configured Large Language Model (LLM) app type for the virtual server (Currently Azure OpenAI)

Entity: cs_pol

METRIC NAME	DESCRIPTION
pcb_hits	Number of hits on the policy on this binding.
pcb_undef_hits	Number of undef hits on the policy on this binding.

NOTE:

These counters are not exported by default and need to be added in the schema file. For the analytics time series profile using the schema, run `-metrics DISABLED` followed by `-metrics ENABLED` to refresh any change in schema.json.

Refer to the NetScaler observability integrations on sending metrics :

- `<https://docs.netscaler.com/en-us/citrix-adc/current-release/observability/metrics.html>`
- `<https://docs.netscaler.com/en-us/citrix-adc/current-release/observability/prometheus-integration>`
- `<https://docs.netscaler.com/en-us/citrix-adc/current-release/observability/metrics-splunk-integration>`

Web Insight records

The following fields are exported as part of Web Insight records if there are rate limit alerts.

JSON FIELD NAME	DESCRIPTION
rate_limit_identifier_name	Configured name of `ns limitidentifer`.
rate_limit_selector_stream_name	Stream name based on selector expressions for which rate-limiting was applied

© 1997–2026 Citrix Systems, Inc. All rights reserved.

JSON FIELD NAME	DESCRIPTION
rate_limit_mode	Configured Rate limit mode
rate_limit_threshold	Configured Rate limiting threshold per stream.
rate_limit_value	Value at which rate-limiting was applied.

NOTE:

- These fields are not exported by default and need to be added in the data format file. If the data format file is changed then use the `update analytics profile <profile name> -data FormatFile <filename>` command to ensure that the analytics profile is using the updated data format file.
- Set the `log_all_json_field` attribute in the NetScaler CPX YAML file to send all the JSON fields for insights. If the `log_all_json_field` attribute is not set, then the data format file in the NetScaler CPX must be updated manually for the relevant fields, which is not recommended for the NetScaler CPX form factor.

The rate-limiting logs can be sent to Splunk. For information on sending logs to Splunk, see Export transaction logs directly from NetScaler to Splunk.

Usage tracking

Usage tracking allows you to track the input and output tokens or requests based on criteria such as team, user, application. NetScaler expects that the AI application sends the attributes such as the `userid` or `teamid` in HTTP header (such as `X-user-id` or `X-org-id`). This feature uses processed insights for tracking.

JSON FIELD NAME	DESCRIPTION
observationPointId	An identifier of an Observation Point that is unique per Observation Domain.
nsPartitionId	An identifier of the NetScaler partition exporting the records.
stream_usecase	Stream Insights use case.

© 1997–2026 Citrix Systems, Inc. All rights reserved.

JSON FIELD NAME	DESCRIPTION
stream_sess_name	Stream Insights Stream session name.
stream_iden_name	Stream Insights Stream identifier name.
Requests	Number of requests consumed in the stream.
Bandwidth	Bandwidth used in the stream.
Connections	Number of active connections in the streams.
Resptime	Average response time.
Tokens	Number of input and output tokens consumed for LLM traffic in the stream.
stream_sort_key	Sort Identifier for the Top N results (Example: REQUESTS, TOKENS).
Timestamp	Timestamp of the export.

Here is a sample configuration where the tokens are being tracked per user and the `user-id` is sent in `X-user-id` HTTP header.

1. Create a Stream selector. In this step, the statistics are aggregated for the `user id`.

   ```
   add stream selector <stream selector name> <rule>
   ```

   Example:

   ```
   add stream selector user_header "HTTP.REQ.HEADER(\"X-user-id\")"
   ```

2. Create a stream identifier.

   ```
   add stream identifier <stream identifier name> <stream selector name>
   -interval <interval in mins> -logInterval <log interval in minutes>
   -logLimit <log limit> -sort TOKENS -trackTransactions TOKENS
   ```

   Example:

© 1997–2026 Citrix Systems, Inc. All rights reserved.

```
add stream identifier si_gpt41_user_token testheader -interval 10
-logInterval 10 -logLimit 20 -sort TOKENS -trackTransactions TOKENS
```

In this configuration:

- **Interval**: Number of minutes of data to use when calculating session statistics (number of requests, number of tokens). The interval is a moving window that keeps the most recently collected data. Older data is discarded at regular intervals.
- **logInterval**: Time interval in minutes for logging the collected objects. The log interval must be greater than or equal to the interval of the stream identifier.
- **logLimit**: Maximum number of objects to be logged in the log interval.

3. Create a collector service for Splunk.

```
add service <collector> <splunk-server-ip-address> <protocol> <port>
```

Example:

```
add service splunk_service 10.102.34.155 HTTP 8088
```

In this configuration:

- **ip-address**: Splunk server IP address.
- **collector-name**: Name of the collector.
- **protocol**: Specify the protocol as HTTP or SSL.
- **port**: Port number.

4. Create analytics profile of type `stream analytics` and enable `topN`.

```
add analytics profile <profile-name> -type <insight> -collectors
<collector-name> -analyticsAuthToken "<auth-scheme> <authorization-
parameters>" -analyticsEndpointContentType "application/json"
-analyticsEndpointUrl <endpoint-url> -topn ENABLED
```

Example:

© 1997–2026 Citrix Systems, Inc. All rights reserved.

```
add analytics profile topn_stream_profile -type streaminsight -topn
ENABLED -analyticsAuthToken "Splunk 0471e73f-
ee4b-44c3-90db-2461341d7b24" -analyticsEndpointUrl "/services/
collector/event" -analyticsEndpointContentType "application/json"
-collector splunk -dataFormatFile splunk_new1.txt
```

5. Bind analytics profile to stream identifiers.

```
bind stream identifier <stream identifier name> -analyticsProfile
<analytics profile name>
```

Example:

```
bind stream identifier si_gpt41_user_token -analyticsProfile
topn_stream_profile
```

6. Create a responder policy to collect stats for the given identifier.

```
add responder policy pol_collect_gpt41_user_token
'analytics.stream("si_gpt41_user_token").COLLECT_STATS' NOOP
```

7. Bind the responder policy to the target AI gateway virtual server for which the traffic must be analyzed by the identifier. To enable the same stream identifier to process traffic from multiple virtual servers, bind the responder policy to all the virtual servers.

```
bind lb <LBVserver Name> -policyName <Responder Policy Name> -priority
1 -gotoPriorityExpression NEXT -type REQUEST
```

Example:

```
bind lb vserver gpt-4.1 -policyName pol_collect_gpt41_user_token
-priority 220 -gotoPriorityExpression NEXT -type REQUEST
```

© 1997–2026 Citrix Systems, Inc. All rights reserved.

MCP Gateway

NOTE:

This feature is available in NetScaler® release 14.1-72.x and later.

The Model Context Protocol (MCP) is an emerging standard that enables AI applications, developer tools, and automation frameworks to interact with external systems in a structured and extensible manner. Using MCP, clients such as IDEs and AI agents can dynamically discover and invoke tools exposed by backend servers, while exchanging data in a consistent format.

As enterprises increasingly adopt MCP-based integrations, they often rely on multiple MCP servers to enable different capabilities. Directly managing connectivity, authentication, and traffic routing across these servers at the client level introduces complexity and limits control.

To address these challenges, NetScaler introduces support for MCP Gateway, a centralized control layer that sits between MCP clients and backend MCP servers.

Role of NetScaler MCP Gateway

NetScaler MCP Gateway functions as an intelligent proxy that intermediates communication between MCP clients and backend servers. It enhances control and governance of MCP traffic by combining NetScaler traffic management and policy enforcement features. It uses NetScaler application delivery capabilities such as:

Traffic management

- Routes MCP requests dynamically to the appropriate backend server.
- Uses content switching and load balancing infrastructure.
- Supports integration with multiple MCP servers.

Authentication handling

- Supports token-based authentication.
- Supports OAuth-based authentication on the front end.
- Abstracts backend authentication complexity from clients.

Policy enforcement

- Restricts access to specific MCP servers.

© 1997–2026 Citrix Systems, Inc. All rights reserved.

- Controls which tools can be invoked.
- Applies user-based or group-based policies.

Rate limiting

- Limits request rates globally or per user.
- Prevents abuse and protects the backend systems.

In a non-gateway model, MCP clients must directly handle backend connectivity, credentials, and routing logic for each MCP server. This increases complexity and reduces maintainability.

By introducing a gateway layer, clients interact with a single endpoint while NetScaler handles backend connectivity, routing, and enforcement transparently. NetScaler MCP Gateway enables enterprises to adopt MCP in a controlled and scalable manner.

NetScaler as an MCP Gateway

NetScaler® is deployed as a centralized MCP Gateway in either forward-proxy (client-side) or reverse-proxy (server-side) mode. By directing clients to a single NetScaler virtual IP (VIP) address rather than multiple individual endpoints, routing, and backend management are fully consolidated.

Using content switching and load balancing, NetScaler intercepts traffic from a single client-facing endpoint and dynamically routes requests to the appropriate backend MCP server based on the `x-netscaler-mcp-server` header. This architecture simplifies client integration, ensures consistent policy enforcement, and allows you to apply uniform operational controls, such as traffic monitoring, session persistence, and rate limiting, across all MCP traffic.

© 1997–2026 Citrix Systems, Inc. All rights reserved.

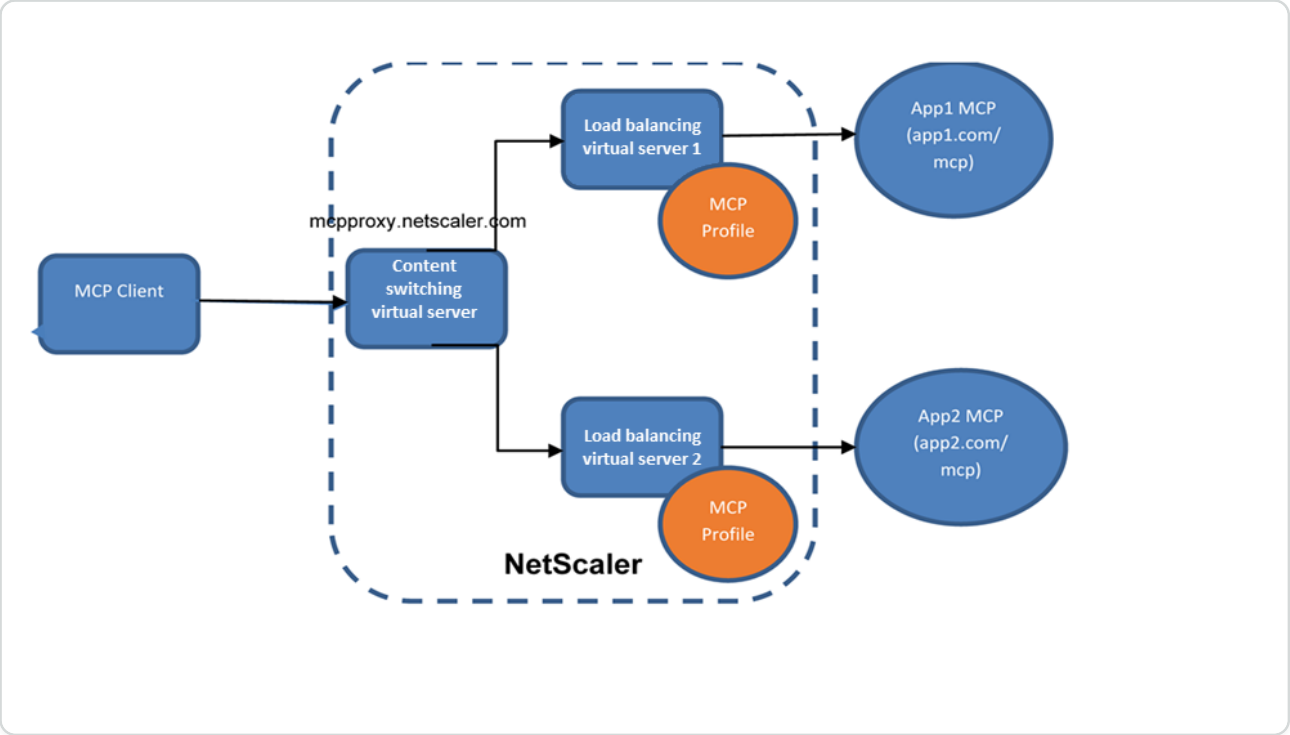

Understanding the MCP profile

The MCP profile is a configuration entity designed to standardize MCP backend integration. It provides a centralized mechanism to handle authentication, header injection, and protocol-specific transformations required for MCP traffic, eliminating the need for complex rewrite policies and custom configurations.

By abstracting backend-specific requirements such as token management, host and URL rewriting, and deployment mode handling, the MCP profile enables consistent and scalable MCP Gateway deployments.

The following parameters control the behavior across different deployment and authentication scenarios:

PARAMETER	VALUES	DEFAULT	DESCRIPTION
`-comment`	`<string>`	--	Optional description for the MCP profile.
`-insertHeaderInClientRequest`	ENABLED / DISABLED	DISABLED	Inserts an authorization header (token) into requests sent to the backend MCP server.

© 1997–2026 Citrix Systems, Inc. All rights reserved.

PARAMETER	VALUES	DEFAULT	DESCRIPTION
`-mcpProtocolVersion`	`<string>`	--	Specifies the MCP protocol version used in communication.
`-mcpTokenOrApi`	`<token>`	--	Token (PAT/API key) used for backend authentication.
`-proxyMode`	FORWARD / REVERSE	FORWARD	Defines the deployment model of the NetScaler MCP Gateway.
`-hostReplacement`	ENABLED / DISABLED	ENABLED	Rewrites the host header to match the backend MCP server FQDN.
`-urlReplacement`	ENABLED / DISABLED	ENABLED	Rewrites the request URL or path for backend compatibility.
`-mcpCounterStatistics`	ENABLED / DISABLED	ENABLED	Enables MCP-specific statistics counters.
`-mcpprofileType`	FRONTEND / BACKEND	BACKEND	Defines whether the profile is applied at the front end or the back end.

Points to note

- In forward-proxy mode, client requests are sent to a single gateway URL, and NetScaler routes traffic to different backend MCP servers based on a custom header.
- Session stickiness is required for stateful MCP servers. Subsequent requests for a session must reach the same backend server to avoid session-not-found errors.

© 1997–2026 Citrix Systems, Inc. All rights reserved.

- If backend MCP servers expect a specific host header and backend URL path, use MCP profile host or URL replacement, or equivalent rewrite policies.

Use case

This feature can be used to expose a single MCP endpoint for clients while routing requests to multiple backend MCP servers based on a target-server header.

Prerequisites

Ensure that the following requirements are met:

- Deploy a content switching virtual server to act as the primary MCP Gateway entry point.
- Create load balancing virtual servers or services for backend MCP servers and verify that their FQDNs and paths are reachable.
- Configure clients to send the target backend identifier using the `x-netscaler-target-mcp-server` header.
- Set up token insertion in the MCP profile, or ensure clients pass tokens using the `X-Netscaler-Backend-Auth-Token` header.
- Verify administrative privileges to create and bind content switching, load balancing, rewrite, responder, and authentication configurations.

Configure NetScaler as an MCP Gateway

The following sample configuration shows how to deploy NetScaler as an MCP Gateway using content switching and load balancing through header-based routing and optional request or response rewrites.

A. Configure a content switching gateway virtual server

Create a content switching virtual server as the single MCP Gateway endpoint and bind routing policies that select a backend based on the MCP server header.

```
add cs vserver cs1 SSL <IP address> 80 -cltTimeout 180 -persistenceType
NONE



add lb vserver lb_app1_mcp SSL 0.0.0.0 0

add lb vserver lb_app2_mcp SSL 0.0.0.0 0
```

© 1997–2026 Citrix Systems, Inc. All rights reserved.

```
add serviceGroup sg_app1 SSL

bind serviceGroup sg_app1 <server_ip> 443

bind lb vserver lb_app1_mcp sg_app1



add serviceGroup sg_app2 SSL

bind serviceGroup sg_app2 <server_ip> 443

bind lb vserver lb_app2_mcp sg_app2



add cs action cs_act_app1 -targetLBVserver lb_app1_mcp

add cs action cs_act_app2 -targetLBVserver lb_app2_mcp



add cs policy new-pol-app1 -rule "HTTP.REQ.HEADER(\"x-netscaler-target-
mcp-server\").BEFORE_STR(\"/\").CONTAINS(\"app1.com\")" -action
cs_act_app1

add cs policy new-pol-app2 -rule "HTTP.REQ.HEADER(\"x-netscaler-target-
mcp-server\").BEFORE_STR(\"/\").CONTAINS(\"app2.com\")" -action
cs_act_app2



bind cs vserver cs1 -policyName new-pol-app1 -priority 10

bind cs vserver cs1 -policyName new-pol-app2 -priority 15
```

B. Optional response-side rewrites for authentication flows

If the backend server returns a `WWW-Authenticate` challenge containing resource metadata, apply response-side rewrites so that the client continues to interact safely through the gateway.

© 1997–2026 Citrix Systems, Inc. All rights reserved.

NOTE:

This section is applicable only if NetScaler is not acting as an authentication proxy and the backend server requires a per-user authentication token. For a service-level PAT, the token is configured directly on the MCP profile without the following rewrite policies.

```
add rewrite action resp_act1 replace q{http.res.header("www-
authenticate").After_str("resource_metadata=\"").before_str(":/")}
"\"http\""

add rewrite action resp_act replace q{http.res.header("www-
authenticate").After_str("resource_metadata=\"https://").before_str("/")}
http.req.hostname



add rewrite action rw_act1 replace_all "HTTP.RES.BODY(10000)"
q{CLIENT.SSL.IS_SSL.IF(",\"resource\":\"https://" + http.req.hostname + "/
mcp\"", ",\"resource\":\"http://" + http.req.hostname + "/mcp\"")} -search
"xpath_json(xp%/resource%)"



add rewrite policy rw_pol2 "http.req.url.eq(\"/mcp\") &&
CLIENT.SSL.IS_SSL.NOT" resp_act1

add rewrite policy rw_pol1 true resp_act

add rewrite policy rw_pol3 true rw_act1



# Bind the response-side rewrite policies to the backend LB vserver
(example shown for App1 vserver)

bind lb vserver lb_app1_mcp -policyName rw_pol2 -priority 6
-gotoPriorityExpression next -type RESPONSE

bind lb vserver lb_app1_mcp -policyName rw_pol1 -priority 7
-gotoPriorityExpression next -type RESPONSE
```

© 1997–2026 Citrix Systems, Inc. All rights reserved.

```
bind lb vserver lb_app1_mcp -policyName rw_pol3 -priority 8
-gotoPriorityExpression next -type RESPONSE
```

C. Use the MCP profile to reduce rewrite overhead

Enable `hostReplacement` and `urlReplacement` in the MCP profile and bind it to the backend service or service group to eliminate complex manual rewrites.

```
add mcpprofile m1 -hostReplacement ENABLED -urlReplacement ENABLED

set service mcp -mcpProfileName m1

set servicegroup sg1 -mcpProfileName m1
```

D. Sample client configuration

Configure the MCP client to point to the NetScaler Gateway URL and provide the target backend MCP server inside the custom header block.

```
{
  "servers": {
     "proxy-server": {
        "url": "https://proxy.aaanetscaler.local/mcp",
        "type": "http",
        "headers": {
          "x-netscaler-target-mcp-server": "api.githubcopilot.com/mcp/",
          "X-MCP-TOOLSETS": "all"
        }
     }
  },
  "inputs": []
```

© 1997–2026 Citrix Systems, Inc. All rights reserved.

```
}
```

Troubleshooting

Routing goes to the wrong backend MCP server

Cause: The header value does not match content switching policy rules (domain or prefix).

Workaround: Verify the client header (`x-netscaler-mcp-server`) and content switching policy expressions.

Backend MCP server returns session errors

Cause: Stateful MCP servers require stickiness. Requests for the same session must land on the same backend.

Workaround: Ensure session ID-based persistence is configured and validate by repeating tool calls.

Authentication challenges redirect clients away from the gateway

Cause: `WWW-Authenticate` resource metadata points to backend URLs.

Workaround: Apply response-side rewrite policies for resource metadata and payload replacement.

Configure persistence for MCP Gateway

MCP involves multi-step, stateful interactions. Without persistence, requests from the same session might land on different servers, resulting in session lookup failures, such as "Session not found".

NetScaler® uses MCP session identifiers to enforce persistence, ensuring reliability and correctness for multi-step MCP interactions. It ensures that all requests belonging to a single MCP session are consistently routed to the same backend MCP server using session-aware persistence. As a result, no client-side changes are required, because NetScaler:

- Ensures session continuity.
- Prevents backend state loss.
- Improves reliability of `tool/execution`.

© 1997–2026 Citrix Systems, Inc. All rights reserved.

Configure persistence by using the CLI

Configure rule-based persistence on the load balancing virtual server using MCP-specific expressions.

```
set lb vserver lb_app1_mcp SSL 0.0.0.0 0 -persistenceType RULE -rule
"http.req.header(\"Mcp-Session-Id\")" -resRule "http.res.header(\"Mcp-
Session-Id\")"
```

Validation

1. Initiate an MCP session.
2. Repeat the tool calls using the same session.
3. Verify whether the same backend server handles all the requests.

Troubleshooting

Session errors

Check the persistence rule.

Uneven load

Review the timeout settings and backend capacity.

Non-sticky behavior

Verify the header and session extraction configuration.

Monitor an MCP server

NetScaler® uses protocol-aware checks to monitor MCP servers, validating the actual protocol functionality rather than just basic network connectivity.

What the monitor does

The monitor performs a multi-stage validation workflow to ensure that backend servers are fully operational. It marks a server UP only if it successfully completes the following steps:

1. Initiates an MCP initialize handshake to validate session setup.
2. Triggers a `tools/list` request to confirm tool availability.
3. Validates protocol compliance and response integrity.
4. Applies the MCP profile settings, such as tokens and versioning, during `tool/execution`.

© 1997–2026 Citrix Systems, Inc. All rights reserved.

Token handling

Bearer or Personal Access Tokens (PAT) are completely isolated from the health monitor configuration. Instead, the monitor securely sources authentication credentials directly from the associated MCP profile using the `tokenOrApi` parameter. This architecture prevents hardcoding credentials within scripts and ensures secure token management.

Configure a monitor by using the CLI

Configure a USER monitor on NetScaler and bind it to your backend service or service group.

```
add lb monitor mcp_mon USER -scriptName ns_mcp.pl -scriptArgs
"url=https://<mcp-server-host>/<mcp-path>/" -resptimeout 3 -secure YES



bind serviceGroup <servicegroup_name> -monitorName mcp_mon
```

Parameter details

PARAMETER	DESCRIPTION
`USER`	The monitor type that instructs NetScaler to run custom, script-based logic.
`ns_mcp.pl`	Specifies the internal, MCP-aware Perl monitoring script.
`-scriptArgs "url=..."`	Defines the precise target MCP endpoint URL used for application-layer validation.
`-resptimeout 3`	Allocates a 3-second window to account for the processing overhead of the multi-stage MCP flow.
`-secure YES`	Enforces strict TLS/HTTPS communication when probing the backend server.

Best practices

- Always use an MCP-aware monitor rather than a standard HTTP or HTTPS monitor.
- Ensure that the correct MCP profile is bound to the backend server if token-based authentication is required.

© 1997–2026 Citrix Systems, Inc. All rights reserved.

- Set the response timeout to at least 3 seconds (`-resptimeout 3`).
- Regularly run the health checks using real MCP workloads.

Tool-based rate limiting for MCP Gateway

MCP clients can trigger repeated tool calls (`tools/call`), which can overload backend MCP servers and degrade the overall experience. Traditional HTTP-level throttling is often too coarse because it cannot differentiate between MCP methods or tools. Customers need MCP-aware rate limiting that can apply limits by tool name and user identity.

NetScaler® provides MCP-aware, tool-based rate limiting to enforce limits on MCP `tool/execution` requests by parsing MCP JSON-RPC payloads and applying thresholds per user or globally per tool. NetScaler enforces these rate limits by extracting the tool name from the JSON-RPC request body and optionally combining it with the authenticated user identity. This enables granular control of MCP `tool/execution` rates while returning a protocol-compliant error message that MCP clients can parse.

Some of the benefits are:

- Protect backend MCP servers from overload due to a large number of tool calls.
- Apply different limits for different tools (tool-level control).
- Support per-user limits for fairness and abuse prevention.
- Support global limits for total load per tool across all users.
- Return MCP-compatible JSON-RPC error responses (client-friendly).

Use cases

This feature can be used in the following scenarios:

- Define a per-user tool call limit: Restrict how frequently each user can call a specific tool, for example search or create operations.
- Define a global tool call limit: Limit the total number of tool calls across all users for a high-cost tool.
- Define DoS protection: Block spikes of `tools/call` traffic while returning a parseable JSON-RPC error to clients.

Points to note

- Payload verification: Ensure that traffic checking relies on application or JSON Content-Type headers to isolate MCP JSON-RPC payloads.

© 1997–2026 Citrix Systems, Inc. All rights reserved.

- JSON path filtering: Use JSON path expressions to target and isolate tools or call methods before tracking limits, preventing unrelated methods from triggering rate limits.
- Error response integrity: Always return JSON-RPC-compatible error payloads to prevent parsing issues on client applications.
- Evaluation order: Always evaluate and bind per-user policy limits before global policy limits to enforce client fairness first.

Prerequisites

Ensure that the following requirements are met:

- MCP Gateway is configured and receives MCP traffic.
- User identity is available when using per-user rate limiting (`AAA.USER.NAME`).
- Streaming selectors are enabled and available for extracting JSON fields from request bodies.
- You have administrative access permissions to create stream selectors, limit identifiers, responder actions and policies, and bind these policies to the target load balancing virtual servers.

Limitations

- Rate limiting is applied only to requests that match your configured policy condition (such as `tools/call`). Other MCP methods bypass throttling unless additional matching rules are explicitly written and bound.
- Per-user rate limiting requires a reliable user identity (`AAA.USER.NAME`). If a user identity is not available, use global rate limiting or an alternative identity source.

Configure rate limiting by using the CLI

1. Create a responder action to rate-limit responses (JSON-RPC).

   Create a responder action that returns an MCP-compatible JSON-RPC error response. This preserves the JSON-RPC version and ID from the incoming request.

   ```
   add responder action mcp_ratelimit_resact respondwith q<"HTTP/1.1 200
   OK\r\nContent-Type: application/json\r\n\r\n{\"jsonrpc\":\"" +
   http.req.body(100000).xpath_json(xp%/jsonrpc%) + "\",\"id\":" +
   http.req.body(100000).xpath_json(xp%/id%) + ",\"result\": {\"isError\":
   true, \"content\":[{\"type\":\"text\",\"text\":\"Error: You have hit
   the rate limit. Please try again later.\"}]}}">
   ```

© 1997–2026 Citrix Systems, Inc. All rights reserved.

2. Configure a per-user tool rate limiting.

   Configure a per-user rate limiting that applies a limit per tool name per user. The selector extracts the tool name from `params/name` and combines it with `AAA.USER.NAME`.

   ```
   add stream selector mcp_tool_per_user_sel
   "HTTP.REQ.BODY(100000).XPATH_JSON(xp%/params/name%)" AAA.USER.NAME

   add ns limitIdentifier mcp_tool_per_user_limid -timeSlice 120000
   -selectorName mcp_tool_per_user_sel



   add responder policy mcp_tool_per_user_respol
   "http.req.header(\"Content-Type\").EQ(\"application/json\") &&
   http.req.body(100000).xpath_json(xp%boolean(//method)%) &&
   http.req.body(100000).xpath_json(xp%/method%).eq(\"tools/call\") &&
   sys.check_limit(\"mcp_tool_per_user_limid\")" mcp_ratelimit_resact
   ```

3. Configure a global tool rate limiting.

   Configure a global rate limiting that applies a limit per tool name across all users. The selector extracts only the tool name from `params/name`.

   ```
   add stream selector mcp_tool_global_sel
   "HTTP.REQ.BODY(100000).XPATH_JSON(xp%/params/name%)"

   add ns limitIdentifier mcp_tool_global_limid -timeSlice 120000
   -selectorName mcp_tool_global_sel



   add responder policy mcp_tool_global_respol "http.req.header(\"Content-
   Type\").EQ(\"application/json\") &&
   http.req.body(100000).xpath_json(xp%boolean(//method)%) &&
   http.req.body(100000).xpath_json(xp%/method%).eq(\"tools/call\") &&
   sys.check_limit(\"mcp_tool_global_limid\")" mcp_ratelimit_resact
   ```

4. Bind policies to the load balancing virtual server.

© 1997–2026 Citrix Systems, Inc. All rights reserved.

Bind the per-user policy first, then the global policy. The per-user policy uses `NEXT` so the global policy can still apply when needed. The global policy uses `END` to stop further processing once the global limit is reached.

```
bind lb vserver lb_app1_mcp -policyName mcp_tool_per_user_respol
-priority 10 -gotoPriorityExpression NEXT -type REQUEST

bind lb vserver lb_app1_mcp -policyName mcp_tool_global_respol
-priority 20 -gotoPriorityExpression END -type REQUEST
```

NOTE:

Tool-based rate-limiting behavior becomes active by default for matching requests as soon as you apply these policy bindings to your load balancing virtual servers. No separate global command or feature toggle is required.

Troubleshooting

Rate limiting not triggering

Verify that `Content-Type` is `application/json` and that the JSON-RPC method equals `tools/call`.

Per-user limit not working

Verify `AAA.USER.NAME` is populated for the request and AAA authentication is in place.

Unexpected responses

Confirm the responder action returns a JSON-RPC payload and preserves `jsonrpc` and `id` fields.

Order issues

Confirm that per-user policy priority is lower (evaluated first) than global policy and goto expressions are set as intended.

Server access control for MCP Gateway

MCP clients can connect to any backend MCP server, which can introduce critical security risks, such as data exfiltration, unauthorized tool usage, and enterprise policy bypasses.

© 1997–2026 Citrix Systems, Inc. All rights reserved.

To mitigate these risks, NetScaler® enforces server-level access control using allow list and block list policies at the gateway to deliver the following:

- Ensures that only approved MCP servers are accessible.
- Prevents unauthorized or malicious MCP endpoints.
- Provides centralized governance for MCP access.
- Provides a clear rejection response for disallowed requests.

This feature enables administrators to control the MCP servers that clients can access using NetScaler MCP Gateway. It uses content switching and responder policies to enforce allow or deny behavior based on request attributes, such as headers.

Important considerations

The feature relies on client-provided headers, for example `x-netscaler-target-mcp-server`. We recommend that you:

- Configure a deny policy as default.
- Combine with authentication and rate limiting for full security.

Prerequisites

Ensure that the following requirements are met:

- An MCP Gateway is configured on NetScaler using content switching and load balancing virtual servers.
- Backend MCP servers are configured.
- The client sends the target MCP header.

Configure allow list and block list using the CLI

Configure allow lists using content switching policies and enforce block lists using responder policies.

Sample allow list configuration

```
add cs policy allow_app1 "HTTP.REQ.HEADER(\"x-netscaler-target-mcp-
server\").CONTAINS(\"app1.com\")"
```

© 1997–2026 Citrix Systems, Inc. All rights reserved.

```
bind cs vserver mcp_cs -policyName allow_app1 -priority 10
-gotoPriorityExpression NEXT
```

Sample block list configuration

```
add responder action deny_res_act respondwith q<"HTTP/1.1 403
Forbidden\r\nContent-Type: application/json\r\nContent-Length:
42\r\nConnection: close\r\n\r\n{\"error\":\"Unauthorized MCP server
access\"}">



add responder policy deny_res_pol "HTTP.REQ.HEADER(\"x-netscaler-target-
mcp-server\").CONTAINS(\"untrusted.com\")" deny_res_act



bind cs vserver mcp_cs -policyName deny_res_pol -priority 100
-gotoPriorityExpression END -type REQUEST
```

Sample default deny policy

```
add responder policy default_deny "TRUE" deny_res_act



bind cs vserver mcp_cs -policyName default_deny -priority 1000
-gotoPriorityExpression END -type REQUEST
```

Troubleshooting

Request blocked unexpectedly

Verify whether the header value matches the policy.

Unauthorized access is allowed

Check the policy priority order.

Client errors

Confirm the JSON response formatting.

© 1997–2026 Citrix Systems, Inc. All rights reserved.

Configure NetScaler OAuth 2.1 for MCP Gateway

MCP clients, such as VS Code, Claude Desktop, and Copilot, follow the MCP authorization specification, which mandates OAuth 2.1 with RFC 9470 (WWW-Authenticate Bearer with `as_uri`) and RFC 9728 (Protected Resource Metadata). Previously, NetScaler® could not act as a fully compliant OAuth 2.1 Protected Resource in front of MCP servers, which blocked enterprise adoption of MCP Gateway use cases.

NetScaler MCP Gateway implements the following three OAuth 2.1 enhancements required by the MCP authorization specification.

- RFC 9470 authorization-server discovery in 401 challenges.

NetScaler supports RFC 9470 authorization-server discovery through the `401 WWW-Authenticate: Bearer` challenge.

The `401 Unauthorized` response includes a standardized header:

`WWW-Authenticate: Bearer realm=..., as_uri="<AS URL>", scope="...", error=..., error_description=...`

Key field mapping:

- `as_uri` is derived from the OAuth Action issuer.
- `scope` is derived from the OAuth Action scope.

Capability: Clients can directly discover the authorization server and required scopes from a single `401` response.

- Resource-specific OAuth protected resource metadata (RFC 9728)

NetScaler enables resource-specific OAuth protected resource metadata with `/.well-known/oauth-protected-resource[/<resource>]`.

The endpoint `/.well-known/oauth-protected-resource[/<resource>]` supports resource-specific queries, for example `/mcp`.

It returns a JSON document with:

- `authorization_servers`
- `bearer_methods_supported`
- `resource`

© 1997–2026 Citrix Systems, Inc. All rights reserved.

- `scopes_supported`
- `resource_documentation`

Capability: Each protected resource gets its own metadata, improving clarity and client discovery.

- Richer OAuth action scope configuration

`set authentication oauthAction` supports multiple scopes.

Example:

```
-scope "openid profile email"
```

These scopes are automatically used in:

- `scopes_supported` (metadata response)
- `scope` (401 header)

Capability: Ensures consistent scope definition across all discovery mechanisms.

Together, these enhancements allow standards-compliant MCP clients, such as VS Code, to discover the authorization server and required scopes from a single `401` response. They can then proceed with the OAuth 2.1 authorization-code and PKCE flow against the configured external IdP.

This feature is applicable to:

- The NetScaler authentication, authorization, and auditing module when NetScaler is configured as an MCP Gateway acting as an OAuth 2.1 protected resource in front of one or more MCP servers.
- `AAA-TM` authentication virtual servers configured on the front end of an MCP Gateway deployment, for example an authentication virtual server bound to a load balancing virtual server with `-authn401 ON` or `-authnVsName`.
- Both internal and external OAuth authorization servers. Resource-specific PRM (RFC 9728) is mandatory when an external IdP is used.

Key benefits

Some of the benefits are:

© 1997–2026 Citrix Systems, Inc. All rights reserved.

Seamless client integration

- Works out-of-the-box with MCP-compatible clients, such as VS Code MCP, Claude Desktop, Cursor, and Copilot.
- Users authenticate once using the corporate IdP.
- NetScaler transparently controls access to multiple backend MCP servers.

Centralized enterprise control

- NetScaler acts as a single enforcement point for authentication, scopes, and resource-level metadata.
- No client-side changes are required.

Multi-resource and multi-tenant ready

- A single MCP Gateway VIP in front of multiple services, for example GitHub Copilot, Atlassian, Slack, and internal MCP servers.
- Each service exposes its own authorization server, distinct scopes, and documentation.
- Enabled using resource-specific metadata responses.

Standards-aligned and future-proof

- Fully aligned with the OAuth 2.1-based MCP authorization model, RFC 9470 (discovery), and RFC 9728 (metadata).
- Reduces integration risks with evolving MCP ecosystems.

Points to note

- When using an external authorization server, a resource-specific PRM (RFC 9728) is mandatory. MCP clients cannot bind tokens to the correct resource without per-resource metadata.
- The scope value advertised in both the 401 header and the PRM document must match what the IdP is configured to issue. Mismatches can cause silent client-side flow failures.
- When changing the OAuth action issuer or scope, clients with cached PRM or AS metadata may need to refresh. Consider invalidating client sessions or setting short cache TTLs during rollout.
- Existing rewrite and responder-based workarounds that synthesized 401 headers or PRM responses must be removed once native behavior is enabled to avoid conflicting output.

© 1997–2026 Citrix Systems, Inc. All rights reserved.

Prerequisites

Ensure that the following requirements are met:

- An OAuth authorization server (internal NetScaler OAuth IdP, Okta, Entra ID, GitHub, or any RFC 8414-compliant OAuth 2.1 or OIDC provider) is configured.
- A frontend MCP client that implements OAuth 2.1 as per the MCP authorization specification, such as VS Code MCP client, Claude Desktop, Cursor, or Copilot is available.
- TLS termination on NetScaler is enabled with a server certificate trusted by the MCP client.
- An authentication, authorization, and auditing virtual server is configured as the MCP Gateway front end.
- An OAuth action is created with at least `authorizationEndpoint`, `tokenEndpoint`, `clientID`, `clientSecret`, `issuer`, and `scope` populated.
- An OAuth policy is bound to the authentication virtual server that selects the OAuth action.
- A load balancing virtual server is configured with `-authn401 ON -authnVsName av_vs` in front of the MCP backend.
- The configured `issuer` matches the canonical `AS URL` used by the IdP metadata document.

Configure OAuth by using the CLI

Step 1: Configure the AAA frontend virtual server and OAuth action

```
add authentication vserver av_vs SSL 0.0.0.0



# Use space-separated scopes.

add authentication OAuthAction idp_default -type GENERIC -clientID
<client-id> -clientSecret <client-secret> -authorizationEndpoint "https://
idp.com/oauth2/v1/authorize" -tokenEndpoint "https://idp.com/oauth2/v1/
token" -introspectURL "https://idp.com/oauth2/v1/introspect" -issuer
"https://idp.com" -scope "openid profile copilot:access" -userNameField
sub



add authentication Policy oauth_pol -rule true -action idp_default
```

© 1997–2026 Citrix Systems, Inc. All rights reserved.

```
bind authentication vserver av_vs -policy oauth_pol -priority 100
```

Step 2: Configure a load balancing virtual server acting as an MCP Gateway and offload authentication to the authentication virtual server

```
add lb vserver lb_vs_ssl SSL <VIP> 443 -authn401 ON -authnVsName av_vs

add service service-mcp-backend <backend-ip> SSL 443

bind lb vserver lb_vs_ssl service-mcp-backend
```

Step 3: Update and verify an existing OAuth action to use multi-scope

```
set authentication oauthAction idp_default -scope "openid profile email
copilot:access"



show oauthaction idp_default
```

Verify that the scopes line appears as a space-separated list.

Sample 401 response as per RFC 9470

```
HTTP/1.1 401 Unauthorized

WWW-Authenticate: Bearer realm="OAuth Protected Resource",

as_uri="https://idp.com",

error="invalid_request",

error_description="The request is missing a required parameter or is
otherwise malformed",

scope="openid profile copilot:access"

Content-Length: 0

Cache-Control: no-cache,no-store,must-revalidate
```

© 1997–2026 Citrix Systems, Inc. All rights reserved.

Sample resource-specific PRM response as per RFC 9728

```
GET /.well-known/oauth-protected-resource/mcp



HTTP/1.1 200 OK

Content-Type: application/json; charset=utf-8

Cache-Control: no-cache, no-store, must-revalidate



{

"authorization_servers": ["https://idp.com"],

"bearer_methods_supported": ["header"],

"resource": "https://proxy.aaanetscaler.local/mcp",

"resource_documentation": "https://docs.github.com/copilot",

"scopes_supported": ["openid", "profile", "copilot:access"]

}
```

Step 4: Verify the active configuration

```
show authentication vserver av_vs

show oauthAction idp_default

show lb vserver lb_vs_ssl



# From any MCP client host

curl -kv https://proxy.aaanetscaler.local/mcp

curl -k https://proxy.aaanetscaler.local/.well-known/oauth-protected-
```

© 1997–2026 Citrix Systems, Inc. All rights reserved.

```
resource

curl -k https://proxy.aaanetscaler.local/.well-known/oauth-protected-
resource/mcp
```

Configure OAuth by using the GUI

1. Navigate to **Security > AAA - Application Traffic > Authentication > Authentication Actions > OAuth**.
2. Create or edit the OAuth action.
3. Add an **Issuer** (same as `as_uri`) and **Scope** (space-separated values).
4. Bind the OAuth policy to the authentication, authorization, and auditing virtual server used as the MCP Gateway front end.
5. On the load balancing virtual server in front of the MCP backend, enable `401-based authentication` and set authentication virtual server to the AAA virtual server.

NOTE:

The feature is enabled automatically when an OAuth action with `issuer` and `scope` is bound to an authentication virtual server that fronts an MCP Gateway load balancing virtual server (`-authn401 ON`). No new feature flag is required. If `issuer` is empty, RFC 9470 falls back to prior behavior (no `as_uri` in the 401), which is still RFC-compliant but less convenient for MCP clients.

Limitations

- The `as_uri` value in the 401 header is sourced exclusively from the OAuth action `issuer` field. Environments without `issuer` configured do not advertise `as_uri`. The 401 challenge is still returned without the discovery hint, which aligns with RFC 9470 optional fallback behavior.
- Native Dynamic Client Registration (DCR) is not supported. DCR (RFC 7591) for MCP clients can be handled using a responder policy returning a canned 201 response.
- PRM `resource_documentation` URLs must be configured externally and are returned verbatim. NetScaler does not validate whether the URL is active or reachable.

© 1997–2026 Citrix Systems, Inc. All rights reserved.

Monitoring and troubleshooting

Useful diagnostics using existing authentication, authorization, and auditing, and ns trace tooling. No new counters are introduced.

- `nstrace.sh` plus Wireshark to confirm the 401 `WWW-Authenticate` header carries `as_uri`, `scope`, `error`, and `error_description`.
- `aaad.debug` or `ns.log` to validate OAuth action `issuer` and `scope` are loaded and used at challenge time.
- `curl -kv` against `/.well-known/oauth-protected-resource` and `/.well-known/oauth-protected-resource/<resource>` to verify per-resource PRM JSON.

Troubleshooting

Problem: An MCP client shows authorization required but fails IdP discovery

Cause: The OAuth action `issuer` is unset, so `as_uri` is not injected into the 401 response header.

Solution: Run `set authentication oauthAction <name> -issuer <AS URL>` and retry the client request.

Problem: An MCP client fetches resource-specific PRM but receives a default non-resource document

Cause: Resource suffix routing cannot reach the AAA module. Check the AAA virtual server binding and verify that the suffix is passed through any front side load balancing or content switching policies.

Solution: Test directly against the AAA virtual server IP address. If the test succeeds, audit the upstream content switching and responder policy bindings.

Problem: Scope appears as a single token instead of space-separated values

Cause: The OAuth action `-scope` parameter was set with comma separation or a single value.

Solution: Correct the syntax with `set authentication oauthAction <name> -scope "openid profile email"`.

Authentication for MCP Gateway

Enterprises using MCP must connect to multiple MCP servers that require different authentication methods, such as PAT, OAuth, or a combination of both. Previously, without a gateway, clients had

© 1997–2026 Citrix Systems, Inc. All rights reserved.

to implement per-server authentication, manage tokens securely, and handle OAuth discovery flows, which increased complexity and governance risk.

NetScaler MCP Gateway supports multiple authentication patterns to securely access backend MCP servers. Depending on the deployment scenario, NetScaler can pass through client-provided tokens, inject backend tokens, or integrate with OAuth 2.1 flows to ensure that MCP requests are authenticated end-to-end.

By using NetScaler as an MCP Gateway, users can centralize authentication handling for MCP traffic. This enables consistent policy enforcement, reduces client-side complexity, and improves security by preventing token exposure in client policies.

Some of the benefits are:

- Reduces client configuration by providing a single gateway endpoint.
- Secures token handling using MCP profile and authentication, authorization, and auditing attributes.
- Supports common MCP authentication patterns, such as VS Code.

Points to note:

- Avoid embedding secrets in rewrite or policy expressions. Instead, use an MCP profile (`mcpTokenOrApi`) or AAA-derived attributes.
- For per-user flows, ensure that the user identity token is available to NetScaler (for example, headers or AAA sessions).
- **Optional**: For multi-backend deployments, pair your authentication server with a server allow list and persistence.

Prerequisites

Ensure that the following requirements are met:

- MCP Gateway routing must be configured for content switching and load balancing and backend MCP servers must be reachable.
- MCP profiles must be created for the relevant frontend and backend servers.
- When using OAuth-based flows, OAuth endpoints (authorization, token, and introspect) and client credentials must be configured.

© 1997–2026 Citrix Systems, Inc. All rights reserved.

Limitation

- OAuth discovery and endpoint behaviors might require additional configuration depending on MCP client expectations.

Use cases

SCENARIO 1: PER-USER ACCESS TO AN MCP SERVER USING USER-SPECIFIC PAT OR BEARER TOKENS

In this scenario, each user uses a user-specific PAT or Bearer token for the backend MCP server. The gateway routes the request to the target MCP server and ensures that the backend receives the correct per-user token.

- The client includes the target MCP server in a header.
- The client includes the per-user backend token (Bearer or PAT) in a header.
- NetScaler passes the backend token or maps it to an internal form based on the gateway policy.

Example (header-driven):

```
"headers": {

   "X-Netscaler-Target-MCP-Server": "<mcp-server-fqdn>/<mcp-path>/",

   "X-Netscaler-Backend-Auth-Token": "Bearer <user_pat_or_token>"

}
```

Enable `-insertHeaderInClientRequest` on an MCP profile bound to a service group or service.

```
set mcpprofile m1 -insertHeaderInClientRequest ENABLED
```

SCENARIO 2: SERVICE-ACCOUNT ACCESS USING A SHARED (GLOBAL) PAT OR BEARER TOKEN FOR A BACKEND MCP SERVER

In this scenario, a single global token is used to access the backend MCP server, such as a service account token. The token is configured in NetScaler and users do not need to provide credentials.

Perform the following steps:

© 1997–2026 Citrix Systems, Inc. All rights reserved.

1. Configure the backend token in the MCP profile using `mcpTokenOrApi`.
2. Enable `insertHeaderInClientRequest` if the backend requires authorization header injection.
3. Bind the backend MCP profile to the service or service group assigned to the MCP server.

Example: MCP profile backend token injection:

```
add mcpProfile <backend_profile_name> \

  -mcpTokenOrApi <token_value> \

  -insertHeaderInClientRequest ENABLED
```

SCENARIO 3: OAUTH-ONLY ACCESS WHERE TOKENS ARE OBTAINED OR VALIDATED VIA OAUTH FLOWS

In this scenario, NetScaler does not act as an OAuth client for backend communication. The backend MCP server is responsible for handling OAuth authentication. Requests are forwarded to the backend MCP server without token injection or authentication handling by NetScaler.

This model is typically used when the MCP client is already configured to handle OAuth, or when the backend MCP server performs its own authentication workflows independently of the gateway.

Configure rewrite policies to ensure that authentication flows do not bypass MCP Gateway.

SCENARIO 4: OAUTH 2.1 FRONTEND AUTHENTICATION WITH BACKEND ACCESS TOKEN INJECTION (HYBRID)

In this scenario, NetScaler handles the frontend OAuth authentication and injects a bearer token into the backend request. This deployment is commonly used by interactive MCP clients.

Configure an OAuth virtual server, load balancer with authn401 and bearer insertion.

```
add authentication vserver <auth_vserver> SSL 0.0.0.0



add authentication OAuthAction <oauth_action> -authorizationEndpoint
"https://<idp>/oauth/idp/login" -tokenEndpoint "https://<idp>/oauth/token"
-clientID <client-id> -clientSecret <client-secret> -Attributes mcptoken
-userNameField sub -issuer "https://<idp>" -introspectURL "https://<idp>/
oauth/idp/introspect" -scopes openid
```

© 1997–2026 Citrix Systems, Inc. All rights reserved.

```
add authentication Policy <oauth_pol> -rule true -action <oauth_action>

bind authentication vserver <auth_vserver> -policy <oauth_pol> -priority
100 -gotoPriorityExpression NEXT

add service <backend_svc> <backend_ip_or_fqdn> SSL 443

add lb vserver <lb_vs> SSL -authn401 ON -authnVsName <auth_vserver>

bind lb vserver <lb_vs> <backend_svc>
```

Troubleshooting

IF BACKEND AUTHENTICATION FAILS

- Verify token source (client header vs MCP profile vs AAA attribute).

IF OAUTH FLOWS FAIL, VERIFY OAUTH ACTION ENDPOINTS

- Redirect URL configuration and scopes.

IF CLIENTS ARE REDIRECTED TO BACKEND ENDPOINTS INSTEAD OF GATEWAY

- Apply required response rewrites for `WWW-Authenticate` resource metadata.

© 1997–2026 Citrix Systems, Inc. All rights reserved.

NetScaler Web App Firewall

The NetScaler Web App Firewall offers easy to configure options to meet a wide range of application security requirements. Web App Firewall profiles, which consist of sets of security checks, can be used to protect both the requests and the responses by providing deep packet-level inspections. Each profile includes an option to select basic protections or advanced protections. Some protections might require use of other files. For example, xml validation checks might require WSDL or schema files. The profiles can also use other files, such as signatures or error objects. These files can be added locally, or they can be imported ahead of time and saved on the appliance for future use.

Each policy identifies a type of traffic, and that traffic is inspected for the security check violations specified in the profile that is associated with the policy. The policies can have different bind points, which determine the scope of the policy. For example, a policy that is bound to a specific virtual server is invoked and evaluated for only the traffic flowing through that virtual server. The policies are evaluated in the order of their designated priorities, and the first one that matches the request or response is applied.

- Quick Deployment of Web App Firewall Protection

  You can use the following procedure for quick deployment of Web App Firewall security:

  a. Add a Web App Firewall profile and select the appropriate type (html, xml, JSON) for the security requirements of the application.
  b. Select the required level of security (basic or advanced).
  c. Add or import the required files, such as signatures or WSDL.
  d. Configure the profile to use the files, and make any other necessary changes to the default settings.
  e. Add a Web App Firewall policy for this profile.
  f. Bind the policy to the target bind point and specify the priority.

- Web App Firewall entities

  Profile—An Web App Firewall profile specifies what to look for and what to do. It inspects both the request and the response to determine which potential security violations must be checked and what actions must be taken when processing a transaction. A profile can protect an HTML,

© 1997–2026 Citrix Systems, Inc. All rights reserved.

XML, or HTML and XML payload. Depending on the security requirements of the application, you can create either a basic or an advanced profile. A basic profile can protect against known attacks. If higher security is required, you can deploy an advanced profile to allow controlled access to the application resources, blocking zero day attacks. However, a basic profile can be modified to offer advanced protections, and conversely. Multiple action choices (for example, block, log, learn, and transform) are available. Advanced security checks might use session cookies and hidden form tags for controlling and monitoring the client connections. Web App Firewall profiles can learn the triggered violations and suggest the relaxation rules.

Basic Protections—A basic profile includes a preconfigured set of Start URL and Deny URL relaxation rules. These relaxation rules determine which requests must be allowed and which must be denied. Incoming requests are matched against these lists and the configured actions are applied. This allows the user to be able to secure applications with minimal configuration for relaxation rules. The Start URL rules protect against forceful browsing. Known web server vulnerabilities that are exploited by hackers can be detected and blocked by enabling a set of default Deny URL rules. Commonly launched attacks, such as Buffer Overflow, SQL, or Cross-site scripting can also be easily detected.

Advanced Protections—As the name indicates, advanced protections are used for applications that have higher security requirements. Relaxation rules are configured to allow access to only specific data and block the rest. This positive security model mitigates unknown attacks, which might not be detected by basic security checks. In addition to all the basic protections, an advanced profile keeps track of a user session by controlling the browsing, checking for cookies, specifying input requirements for various form fields, and protecting against tampering of forms or cross-site request forgery attacks. Learning, which observes the traffic and deploys the appropriate relaxations, is enabled by default for many security checks. Although easy to use, advanced protections require due consideration, because they offer tighter security but also require more processing and do not allow use of caching, which can affect performance.

Import—Import functionality is useful when Web App Firewall profiles must use external files, that is, files hosted on an external or internal web server, or that have to be copied from a local machine. Importing a file and storing it on the appliance is useful, especially in situations where you have to control access to external websites, or where compilation takes a long time, large files have to be synced across HA deployments, or you can reuse a file by copying it across multiple devices. For example:

- WSDLs hosted on external web servers can be imported locally before blocking access to external websites.

© 1997–2026 Citrix Systems, Inc. All rights reserved.

- Large signature files generated by an external scan tool such as Cenzic can be imported and precompiled, using schema on the NetScaler® ADC appliance.
- A customized HTML or XML error page can be imported from an external web server or copied from a local file.

Signatures—Signatures are powerful, because they use pattern matching to detect malicious attacks and can be configured to check both the request and the response of a transaction. They are a preferred option when a customizable security solution is needed. Multiple choices (for example, block, log, learn, and transform) are available for the action to take when a signature match is detected. The Web App Firewall has a built-in default signature object consisting of more than 1,300 signature rules, with an option to get the latest rules by using the auto-update feature. Rules created by other scan tools can also be imported. The signature object can be customized by adding new rules, which can work with the other security checks specified in the Web App Firewall profile. A signature rule can have multiple patterns and can flag a violation only when all the patterns are matched, thereby avoiding false positives. Careful selection of a literal `fastmatch` pattern for a rule can significantly optimize processing time.

Policies—Web App Firewall Policies are used to filter and separate the traffic into different types. This provides the flexibility to implement different levels of security protections for the application data. Access to highly sensitive data can be directed to advanced security-check inspections, while less sensitive data is protected by basic-level security inspections. Policies can also be configured to bypass security-check inspection for harmless traffic. Higher security requires more processing, so careful design of the policies can provide desired security along with optimized performance. The priority of the policy determines the order in which it is evaluated, and its bind point determines the scope of its application.

Highlights

1. Ability to secure a wide range of applications by protecting different types of data, implementing the right level of security for different resources, and still getting maximum performance.
2. Flexibility to add or modify a security configuration. You can tighten or relax security checks by enabling or disabling basic and advanced protections.
3. Option to convert an HTML profile to an XML or Web2.0 (HTML+XML) profile and conversely, providing the flexibility to add security for different types of payload.
4. Easily deployed actions to block attacks, monitor them in logs, collect statistics, or even transform some attack strings to render them harmless.

© 1997–2026 Citrix Systems, Inc. All rights reserved.

5. Ability to detect attacks by inspecting incoming requests, and to prevent leakage of sensitive data by inspecting the responses sent by the servers.
6. Capability to learn from the traffic pattern to get recommendations for easily editable relaxation rules that can be deployed to allow exceptions.
7. Hybrid security model that applies the power of customizable signatures to block attacks that match specified patterns, and provides the flexibility to use the positive-security-model checks for basic or advanced security protections.
8. Availability of comprehensive configuration reports, including information about PCI-DSS compliance.

FAQs and Deployment Guide

Q: Why is NetScaler Web App Firewall the preferred choice for securing applications?

With the following features, the NetScaler Web App Firewall offers a comprehensive security solution:

- **Hybrid security model:** NetScaler hybrid security model allows you to take advantage of both a positive security model and a negative security model to come up with a configuration ideally suited for your applications.
    - **Positive security model** protects against Buffer Overflow, CGI-BIN Parameter Manipulation, Form/Hidden Field Manipulation, Forceful Browsing, Cookie or Session Poisoning, Broken ACLs, Cross-Site Scripting (cross-site scripting), Command Injection, SQL Injection, Error Triggering Sensitive Information Leak, Insecure Use of Cryptography, Server Misconfiguration, Back Doors and Debug Options, Rate-Based Policy Enforcement, Well Known Platform Vulnerabilities, Zero-Day Exploits, Cross Site Request Forgery (CSRF), and leakage of Credit Card and other sensitive data.
    - **Negative security model** uses a rich set signatures to protect against L7 and HTTP application vulnerabilities. The Web App Firewall is integrated with several third party scanning tools, such as those offered by Cenzic, Qualys, Whitehat, and IBM. The built-in XSLT files allow easy importation of rules, which can be used in conjunction with the native-format Snort based rules. An auto-update feature gets the latest updates for new vulnerabilities.

© 1997–2026 Citrix Systems, Inc. All rights reserved.

The positive security model might be the preferred choice for protecting applications that have a high need for security, because it gives you the option to fully control who can access what data. You allow only what you want and block the rest. This model includes a built-in security check configuration, which is deployable with few clicks. However, keep in mind that the tighter the security, the greater the processing overhead.

The negative security model might be preferable for customized applications. The signatures allow you to combine multiple conditions, and a match and the specified action are triggered only when all the conditions are satisfied. You block only what you don’t want and allow the rest. A specific fast-match pattern in a specified location can significantly reduce processing overhead to optimize performance. The option to add your own signature rules, based on the specific security needs of your applications, gives you the flexibility to design your own customized security solutions.

- **Request as well as response side detection and protection:** You can inspect the incoming requests to detect any suspicious behavior and take appropriate actions, and you can check the responses to detect and protect against leakage of sensitive data.
- **Rich set of built-in protections for HTML, XML and JSON payloads:** The Web App Firewall offers 19 different security checks. Six of them (such as Start URL and Deny URL) apply to both HTML and XML data. Five checks (such as Field Consistency and Field Format) are specific to HTML, and eight (such as XML Format and Web Service Interoperability) are specific to XML payloads. This feature includes a rich set of actions and options. For example, URL Closure enables you to control and optimize the navigation through your website, to safeguard against forceful browsing without having to configure relaxation rules to allow each and every legitimate URL. You have the option to remove or x-out the sensitive data, such as credit-card numbers, in the response. Be it SOAP Array attack protection, XML denial of Service (XDoS), WSDL scan prevention, Attachment check, or any number of other XML attacks, you have the comfort of knowing that you have an ironclad shield protecting your data when your applications are protected by the Web App Firewall. The signatures allow you to configure rules using XPATH-Expressions to detect violations in the body as well as the header of a JSON payload.
- **GWT:** Support for protecting Google Web Toolkit applications to safeguard against SQL, cross-site scripting and Form Field Consistency check violations.
- **Java-free, user friendly graphical user interface (GUI):** An intuitive GUI and preconfigured security checks make it easy to deploy security by clicking a few buttons. A wizard prompts and guides you to create the required elements, such as profiles, policies, signatures, and bindings. The HTML5 based GUI is free of any Java dependency. It’s performance is significantly better than that of the older, Java based versions.

© 1997–2026 Citrix Systems, Inc. All rights reserved.

- **Easy to Use and automatable CLI:** Most of the configuration options that are available in GUI are also available in the command line interface (CLI). The CLI commands can be executed by a batch file and are easy to automate.
- **Support for REST API:** The NetScaler NITRO protocol supports a rich set of REST API's to automate Web App Firewall configuration and collect pertinent statistics for ongoing monitoring of security violations.
- **Learning:** The Web App Firewall's ability to learn by monitoring traffic to fine tune security is very user friendly. The learning engine recommends rules, which makes it easy to deploy relaxations without proficiency in regular expressions.
- **RegEx editor support:** Regular expression offer an elegant solution to the dilemma of wanting to consolidate rules and yet optimize search. You can capitalize on the power of regular expressions to configure URLs, field names, signature patterns, and so on. The rich built-in GUI RegEx editor offers you a quick reference for the expressions and provides a convenient way to validate and test your RegEx for accuracy.
- **Customized error page:** Blocked requests can be redirected to an error URL. You also have the option to display a customized error object that uses supported variables and NetScaler® advanced policy (advanced PI expressions) to embed troubleshooting information for the client.
- **PCI-DSS, stats, and other violation reports:** The rich set of reports makes it easy to meet the PCI-DSS compliance requirement, gather stats about traffic counters, and view violation reports for all profiles or just one profile.
- **Logging and click-to-rule from log:** Detailed logging is supported for native as well as CEF format. The Web App Firewall offers you the ability to filter targeted log messages in the syslog viewer. You can select a log message and deploy a corresponding relaxation rule by a simple click of a button. You have the flexibility to customize log messages and also have support for generating web logs. For additional details, see Web App Firewall Logs topic.
- **Include violation logs in trace records:** The ability to include log messages in the trace records makes it very easy to debug unexpected behavior such as reset and block.
- **Cloning:** The useful Import/Export profile option allows you to clone the security configuration from one NetScaler appliance to others. Export learned data options make it easy to export the learned rules to an Excel file. You can then get them reviewed and approved by application owner before applying them.
- **An AppExpert template** (a set of configuration settings) can be designed to provide appropriate protection for your websites. You can simplify and expedite the process of deploying similar protection on other appliances by exporting these cookie-cutter templates to a template.

© 1997–2026 Citrix Systems, Inc. All rights reserved.

- **Sessionless security checks:** Deploying sessionless security checks can help you reduce the memory footprint and expedite the processing.
- **Interoperability with other NetScaler features:** The Web App Firewall works seamlessly with other NetScaler features, such as rewrite, URL transformation, integrated caching, CVPN, and rate limiting.
- **Support of PI expressions in policies:** You can leverage the power of advanced PI expressions to design policies to implement different levels of security for different parts of your application.
- **Support for IPv6:** The Web App Firewall supports both IPv4 and IPv6 protocols.
- **Geolocation based security protection:** You have the flexibility of using NetScaler advanced policy (PI Expressions) for configuring location based policies, which can be used in conjunction with a built-in location database to customize firewall protection. You can identify the locations from which malicious requests originate, and enforce the desired level of security-check inspections for requests that originate from a specific geographical location.
- **Performance:** Request-side **streaming** significantly improves performance. As soon as a field is processed, the resulting data is forwarded to the back end while evaluation continues for the remaining fields. The improvement in processing time is especially significant when handling large posts.
- **Other security features:** The Web App Firewall has several other security settings that can help ensure the security of your data. For example, the **Confidential Field** lets you block leakage of sensitive information in the log messages, and **Strip HTML Comment** allows you to remove the HTML comments from the response before forwarding it to the client. **Field Types** can be used to specify what inputs are allowed in the forms submitted to your application.

Q: What do I need to do to configure Web App Firewall?

Do the following:

- Add an Web App Firewall profile and select the appropriate type (html, xml, web2.0) for the security requirements of the application.
- Select the required level of security (basic or advanced).
- Add or import the required files, such as signatures or WSDL.
- Configure the profile to use the files, and make any other necessary changes to the default settings.
- Add an Web App Firewall policy for this profile.
- Bind the policy to the target bind point and specify the priority.

© 1997–2026 Citrix Systems, Inc. All rights reserved.

Q: How do I know what profile type to choose?

The Web App Firewall profile offers protection for both HTML and XML payloads. Depending on the need of your application, you can choose either a HTML profile or XML profile. If your application supports both HTML and XML data, you can choose a Web2.0 profile.

Q: What is the difference between basic and advanced profiles? How do I decide which one I need?

The decision to use a basic or an advance profile depends on the security need of your application. A basic profile includes a preconfigured set of Start URL and Deny URL relaxation rules. These relaxation rules determine which requests are allowed and which are denied. Incoming requests are matched with the preconfigured rules, and the configured actions are applied. The user can secure applications with minimal configuration of relaxation rules. The Start URL rules protect against forceful browsing. Known web server vulnerabilities that are exploited by hackers can be detected and blocked by enabling a set of default Deny URL rules. Commonly launched attacks, such as Buffer Overflow, SQL, or Cross-Site Scripting can also be easily detected.

As the name indicates, advanced protections are for applications that have higher security requirements. Relaxation rules are configured to allow access to only specific data and block the rest. This positive security model mitigates unknown attacks, which might not be detected by basic security checks. In addition to all the basic protections, an advanced profile keeps track of a user session by controlling the browsing, checking for cookies, specifying input requirements for various form fields, and protecting against tampering of forms or Cross-Site Request Forgery attacks. Learning, which observes the traffic and recommends the appropriate relaxations, is enabled by default for many security checks. Although easy to use, advanced protections require due consideration, because they offer tighter security but also require more processing. Some advance security checks do not allow use of caching, which can affect performance.

Keep the following points in mind when deciding whether to use basic or advanced profiles:

- Basic and advanced profiles are just starting templates. You can always modify the basic profile to deploy advanced security features, and vice versa.
- Advanced security checks require more processing and can affect performance. Unless your application needs advanced security, you might want to start with a basic profile and tighten the security as required for your application.
- You do not want to enable all security checks unless your application needs it.

© 1997–2026 Citrix Systems, Inc. All rights reserved.

Q: What is a policy? How do I select the bind point and set the priority?

Web App Firewall policies can help you sort your traffic into logical groups for configuring different levels of security implementation. Carefully select the bind points for the policies to determine which traffic is matched against which policy. For example, if you want every incoming request to be checked for SQL/cross-site scripting attacks, you can create a generic policy and bind it globally. Or, if you want to apply more stringent security checks to the traffic of a virtual server hosting applications that contain sensitive data, you can bind a policy to that virtual server.

Careful assignment of priorities can enhance the traffic processing. You want to assign higher priorities to more specific policies and lower priorities to generic policies. Note that the higher the number, the lower the priority. A policy with a priority of 10 is evaluated before a policy that has a priority of 15.

You can apply different levels of security for different kinds of contents, e.g. requests for static objects like images and text can be by-passed by using one policy and requests for other sensitive contents can be subjected to a much stringent check by using a second policy.

Q: How do I go about configuring the rules to secure my application?

The Web App Firewall makes it very easy to design the right level of security for your web-site. You can have multiple Web App Firewall policies, bound to different Web App Firewall profiles, to implement different levels of security-check inspections for your applications. You can initially monitor the logs to observe what security threats are being detected and which violations are being triggered. You can either manually add the relaxation rules or take advantage of the Web App Firewall's recommended learned rules to deploy the required relaxations to avoid false positives.

The NetScaler Web App Firewall offers **visualizer** support in GUI, which makes rule management very easy. You can easily view all the data on one screen, and take action on several rules with one click. The biggest advantage of the visualizer is that it recommends regular expressions to consolidate several rules. You can select a subset of the rules, basing your selection on the delimiter and Action URL. Visualizer support is available for viewing 1) learned rules and 2) relaxation rules.

1. The visualizer for learned rules offers the option to edit the rules and deploy them as relaxations. You can also skip (ignore) rules.

© 1997–2026 Citrix Systems, Inc. All rights reserved.

2. The visualizer for deployed relaxations offers you the option to add a new rule or edit an existing one. You can also enable or disable a group of rules by selecting a node and clicking the **Enable** or **Disable** button in the relaxation visualizer.

Q: What are signatures? How do I know which signatures to use?

A signature is an object that can have multiple rules. Each rule consists of one or more patterns that can be associated with a specified set of actions. The Web App Firewall has a built-in default signature object consisting of more than 1,300 signature rules, with an option to get the latest rules by using the **auto-update** feature to get protection against new vulnerabilities. Rules created by other scan tools can also be imported.

Signatures are very powerful because they use pattern matching to detect malicious attacks and can be configured to check both the request and the response of a transaction. They are a preferred option when a customizable security solution is needed. Multiple action choices (for example, block, log, learn, and transform) are available for when a signature match is detected. The default signatures cover rules to protect different types of applications, such as web-cgi, web-coldfusion, web-frontpage, web-iis, web-php, web-client, web-activex, web-shell-shock, and web-struts. To match the needs of your application, you can select and deploy the rules belonging to a specific category.

Signature-usage tips:

- You can just make a copy of the default signature object and modify it to enable the rules you need and configure the actions you want.
- The signature object can be customized by adding new rules, which can work in conjunction with other signature rules.
- The signature rules can also be configured to work in conjunction with the security checks specified in the Web App Firewall profile. If a match indicating a violation is detected by a signature as well as a security check, the more restrictive action is the one that gets enforced.
- A signature rule can have multiple patterns and be configured to flag a violation only when all the patterns are matched, thereby avoiding false positives.
- Careful selection of a literal fast-match pattern for a rule can significantly optimize processing time.

Q: Does the Web App Firewall work with other NetScaler features?

The Web App Firewall is fully integrated into the NetScaler appliance and works seamlessly with other features. You can configure maximum security for your application by using other NetScaler

© 1997–2026 Citrix Systems, Inc. All rights reserved.

security features in conjunction with the Web App Firewall. For example, **AAA-TM** can be used to authenticate the user, check the user's authorization to access the content, and log the accesses, including invalid login attempts. **Rewrite** can be used to modify the URL or to add, modify or delete headers, and **Responder** can be used to deliver customized content to different users. You can define the maximum load for your website by using **Rate Limiting** to monitor the traffic and throttle the rate if it is too high. **HTTP Denial-of-Service (DoS)** protection can help distinguish between real HTTP clients and malicious DoS clients. You can narrow the scope of security-check inspection by binding the Web App Firewall policies to virtual servers, while still optimizing the user experience by using the **Load Balancing** feature to manage heavily used applications. Requests for static objects such as images or text can bypass security check inspection, taking advantage of **integrated caching** or **compression** to optimize the bandwidth usage for such content.

Q: How is the payload processed by the Web App Firewall and the other NetScaler features?

A diagram showing details of the L7 packet flow in a NetScaler appliance is available in the Processing Order of Features section.

Q: What is the recommended workflow for Web App Firewall deployment?

Now that you know the advantages of using the state-of-the-art security protections of the NetScaler Web App Firewall, you might want to collect additional information that can help you design the optimal solution for your security needs. Citrix recommends that you do the following:

- **Know your environment:** Knowing your environment will help you to identify the best security protection solution (signatures, security checks, or both) for your needs. Before you begin configuration, you must gather the following information.
  - **OS:** What kind of OS (MS Windows, Linux, BSD, Unix, others) do you have?
  - **Web Sever:** What web server (IIS, Apache or NetScaler Enterprise Server) are you running?
  - **Application:** What type of applications are running on your application server (for example, ASP.NET, PHP, Cold Fusion, ActiveX, FrontPage, Struts, CGI, Apache Tomcat, Domino, and WebLogic)?
  - Do you have customized applications or off-the-shelf (for example, Oracle, SAP) applications? What version you are using?
  - **SSL:** Do you require SSL? If so, what key size (512, 1024, 2048, 4096) is used for signing certificates?

© 1997–2026 Citrix Systems, Inc. All rights reserved.

    - **Traffic Volume:** What is the average traffic rate through your applications? Do you have seasonal or time-specific spikes in the traffic?
    - **Server Farm:** How many servers do you have? Do you need to use load balancing?
    - **Database:** What type of database (MS-SQL, MySQL, Oracle, Postgres, SQLite, nosql, Sybase, Informix and so forth.) do you use?
    - **DB Connectivity:** What kind of data base connectivity do you have (DSN, per-file connection string, single file connection string) and what drivers are used?

- **Identify your security needs:** You might want to evaluate which applications or specific data need maximum security protection, which ones are less vulnerable, and the ones for which security inspection can safely be bypassed. This will help you in coming up with an optimal configuration, and in designing appropriate policies and bind points to segregate the traffic. For example, you might want to configure a policy to bypass security inspection of requests for static web content, such as images, MP3 files, and movies, and configure another policy to apply advanced security checks to requests for dynamic content. You can use multiple policies and profiles to protect different contents of the same application.
- **License requirement:** NetScaler offers a unified solution to optimize the performance of your application by taking advantage of a rich set of features such as load balancing, content switching, caching, compression, responder, rewrite, and content filtering, to name a few. Identifying the features that you want can help you decide which license you need.
- **Install and baseline a NetScaler appliance:** Create a virtual server and run test traffic through it to get an idea of the rate and amount of traffic flowing through your system. This information will help you to identify your capacity requirement and select the right appliance (VPX, MPX, or SDX).
- **Deploy the Web App Firewall:** Use the Web App Firewall wizard to proceed with a simple security configuration. The wizard walks you through several screens and prompts you to add a profile, policy, signature, and security checks.

    - **Profile:** Select a meaningful name and the appropriate type (HTML, XML or WEB 2.0) for your profile. The policy and signatures will be auto-generated using the same name.
    - **Policy:** The auto-generated policy has the default Expression (true), which selects all traffic and is bound globally. This is a good starting point unless you have in mind a specific policy that you want to use.
    - **Protections:** The wizard helps you take advantage of the hybrid security model, in which you can use the default signatures offering a rich set of rules to protect different types of applications. **Simple** edit mode allows you to view the various categories (CGI, Cold

© 1997–2026 Citrix Systems, Inc. All rights reserved.

Fusion, PHP, and so forth.). You can select one or more categories to identify a specific set of rules applicable to your application. Use the **Action** option to enable all the signature rules in the selected categories. Make sure that blocking is disabled, so that you can monitor the traffic before tightening the security. Click **Continue**. In the **Specify Deep protections** pane, you can make changes as needed to deploy the security check protections. In most cases, basic protections are sufficient for initial security configuration. Run the traffic for a while to collect a representative sample of the security-inspection data.

- **Tightening the security:** After deploying Web App Firewall and observing the traffic for a while, you can start tightening the security of your applications by deploying relaxations and then enabling blocking. **Learning**, **Visualizer**, and **Click to deploy rules** are useful features that make it very easy to tweak your configuration to come up with just the right level of relaxation. At this point, you can also change the policy expression and/or configure additional policies and profiles to implement desired levels of security for different types of content.
- **Debugging:** If you see unexpected behavior of your application, the Web App Firewall offers various options for easy debugging:
  - **Log**. If legitimate requests are getting blocked, your first step is to check the ns.log file to see if any unexpected security-check violation is being triggered.
  - **Disable feature.** If you do not see any violations but are still seeing unexpected behavior, such as an application resetting or sending partial responses, you can disable the Web App Firewall feature for debugging. If the issue persists, it rules out the Web App Firewall as a suspect.
  - **Trace records with log messages.** If the issue appears to be Web App Firewall related and needs closer inspection, you have the option to include security violation messages in an nstrace. You can use “Follow TCP stream” in the trace to view the details of the individual transaction, including headers, payload, and the corresponding log message, together on the same screen. Details of how to use this functionality are available at Appendixes.

Introduction to NetScaler Web App Firewall

The NetScaler Web App Firewall prevents security breaches, data loss, and possible unauthorized modifications to websites that access sensitive business or customer information. It does so by filtering both requests and responses, examining them for evidence of malicious activity, and blocking requests that exhibit such activity. Your site is protected not only from common types of attacks, but also from new, as yet unknown attacks. In addition to protecting web servers and

© 1997–2026 Citrix Systems, Inc. All rights reserved.

websites from unauthorized access, the Web App Firewall protects against vulnerabilities in legacy CGI code or scripts, web frameworks, web server software, and other underlying operating systems.

The NetScaler Web App Firewall is available as a stand-alone appliance, or as a feature on a NetScaler virtual appliance (VPX). In the Web App Firewall documentation, the term NetScaler refers to the platform on which the Web App Firewall is running, regardless of whether that platform is a dedicated firewall appliance, a NetScaler on which other features have also been configured, or a NetScaler VPX.

To use the Web App Firewall, you must create at least one security configuration to block connections that violate the rules that you set for your protected websites. The number of security configurations that you might want to create depends on the complexity of your website. Sometimes, a single configuration is sufficient. In other cases, particularly those that include interactive websites, websites that access database servers, online stores with shopping carts, you might need several different configurations to best protect sensitive data without wasting significant effort on content that is not vulnerable to certain types of attacks. You can often leave the defaults for the global settings, which affect all security configurations, unchanged. However, you can change the global settings if they conflict with other parts of your configuration or you prefer to customize them.

Web application security

Web application security is network security for computers and programs that communicate by using the HTTP and HTTPS protocols. This is a broad area in which security flaws and weaknesses abound. Operating systems on both servers and clients have security issues and are vulnerable to attack. Web server software and website enabling technologies such as CGI, Java, JavaScript, PERL, and PHP have underlying vulnerabilities. Browsers and other client applications that communicate with web-enabled applications also have vulnerabilities. Websites that use any technology but the simplest of HTML, including any site that allows interaction with visitors, often have vulnerabilities of their own.

In the past, a breach in security was often just an annoyance, but today that is seldom the case. For example, attacks in which a hacker gained access to a web server and made unauthorized modifications to (defaced) a website used to be common. They were usually launched by hackers who had no motivation beyond demonstrating their skills to fellow hackers or embarrassing the targeted person or company. Most current security breaches, however, are motivated by a desire for money. The majority attempt to accomplish one or both of the following goals: to obtain

© 1997–2026 Citrix Systems, Inc. All rights reserved.

sensitive and potentially valuable private information, or to obtain unauthorized access to and control of a website or web server.

Certain forms of web attacks focus on obtaining private information. These attacks are often possible even against websites that are secure enough to prevent an attacker from taking full control. The information that an attacker can obtain from a website can include customer names, addresses, phone numbers, social security numbers, credit card numbers, medical records, and other private information. The attacker can then use this information or sell it to others. Much of the information obtained by such attacks is protected by law, and all of it by custom and expectation. A breach of this type can have serious consequences for customers whose private information is compromised. At best, these customers have to exercise vigilance to prevent others from abusing their credit cards, opening unauthorized credit accounts in their name, or appropriating their identities outright (identity theft). At worst, the customers may face ruined credit ratings or even be blamed for criminal activities in which they had no part.

Other web attacks are aimed at obtaining control of (or *compromising*) a website or the server on which it operates, or both. A hacker who gains control of a website or server can use it to host unauthorized content, act as a proxy for content hosted on another web server, provide SMTP services to send unsolicited bulk email, or provide DNS services to support such activities on other compromised web servers. Most websites that are hosted on compromised web servers promote questionable or outright fraudulent businesses. For example, most phishing websites and child exploitation websites are hosted on compromised web servers.

Protecting your websites and web services against these attacks requires a multilayered defense capable of both blocking known attacks with identifiable characteristics and protecting against unknown attacks, which can often be detected because they look different from the normal traffic to your websites and web services.

For more information on security check, see Overview of security checks.

Known web attacks

The first line of defense for your websites is protection against the large number of attacks that are known to exist and have been observed and analyzed by web security experts. Common types of attacks against HTML-based websites include:

- **Buffer overflow attacks.** Sending a long URL, long cookie, or long information to a web server causes the system to hang, crash, or provide unauthorized access to the underlying operating system. A buffer overflow attack can be used to gain access to unauthorized information, to compromise a web server, or both.

© 1997–2026 Citrix Systems, Inc. All rights reserved.

- **Cookie security attacks.** Sending a modified cookie to a web server, usually in hopes of obtaining access to unauthorized content by using falsified credentials.
- **Forceful browsing.** Accessing URLs on a website directly, without navigating to the URLs with hyperlinks on the home page or other common start URLs on the website. Individual instances of forceful browsing might indicate a user who bookmarked a page on your website, but repeated attempts to access nonexistent content, or content that users must never access directly, often represent an attack on website security. Forceful browsing is normally used to gain access to unauthorized information, but can also be combined with a buffer overflow attack in an attempt to compromise your server.
- **Web form security attacks.** Sending inappropriate content to your website in a web form. Inappropriate content can include modified hidden fields, HTML, or code in a field intended for alphanumeric data only, an overly long string in a field that accepts only a short string, an alphanumeric string in a field that accepts only an integer, and a wide variety of other data that your website does not expect to receive in that web form. A web form security attack can be used either to obtain unauthorized information from your website or to compromise the website outright, usually when combined with a buffer overflow attack.

Two specialized types of attacks on web form security deserve special mention:

- **SQL injection attacks.** Sending an active SQL command or commands in a web form or as part of a URL, with the goal of causing an SQL database to run the command or commands. SQL injection attacks are normally used to obtain unauthorized information.
- **Cross-site scripting attacks.** Using a URL or a script on a webpage to violate the same-origin policy, which forbids any script from obtaining properties from or modifying any content on a different website. Since scripts can obtain information and modify files on your website, allowing a script access to content on a different website can provide an attacker the means to obtain unauthorized information, to compromise a web server, or both.

Attacks against XML-based web services normally fall into at least one of the following two categories: attempts to send inappropriate content to a web service, or attempts to breach security on a web service. Common types of attacks against XML-based web services include:

- **Malicious code or objects.** XML requests that contain code or objects that can either directly obtain sensitive information or can give an attacker control of the web service or underlying server.
- **Badly-formed XML requests.** XML requests that do not conform to the W3C XML specification, and that can therefore breach security on an insecure web service

© 1997–2026 Citrix Systems, Inc. All rights reserved.

- **Denial of service (DoS) attacks.** XML requests that are sent repeatedly and in high volume, with the intent of overwhelming the targeted web service and denying legitimate users access to the web service.

In addition to standard XML-based attacks, XML web services and Web 2.0 sites are also vulnerable to SQL injection and cross-site scripting attacks, as described below:

- **SQL injection attacks.** Sending an active SQL command or commands in an XML-based request, with the goal of causing an SQL database to run that command or commands. As with HTML SQL injection attacks, XML SQL injection attacks are normally used to obtain unauthorized information.
- **Cross-site scripting attacks.** Using a script included in an XML based application to violate the same-origin policy, which does not allow any script to obtain properties from or modify any content on a different application. Since scripts can obtain information and modify files by using your XML application, allowing a script access to content belonging to a different application can give an attacker the means to obtain unauthorized information, to compromise the application, or both

Known web attacks can usually be stopped by filtering website traffic for specific characteristics (signatures) that always appear for a specific attack and must never appear in legitimate traffic. This approach has the advantages of requiring relatively few resources and posing relatively little risk of false positives. Therefore, it is a valuable tool in fighting attacks on websites and web services, and configuring basic signature protection.

Unknown web attacks

The greatest threat against websites and applications does not come from known attacks, but from unknown attacks. Most unknown attacks fall into one of two categories: newly launched attacks for which security firms have not yet developed an effective defense (zero-day attacks), and carefully targeted attacks on a specific website or web service rather than many websites or web services (spear attacks). These attacks, like known attacks, are intended to obtain sensitive private information, compromise the website or web service and allow it to be used for further attacks, or both of those goals.

Zero-day attacks are a major threat to all users. These attacks are usually of the same types as known attacks; zero-day attacks often involve injected SQL, a cross-site script, a cross-site request forgery, or another type of attack similar to known attacks. Usually, they target vulnerabilities that the developers of the targeted software, website, or web service either are unaware of or have learned about. Security firms have therefore not developed defenses against these attacks, and even if they have, users have not obtained and installed the patches or performed the workarounds

© 1997–2026 Citrix Systems, Inc. All rights reserved.

necessary to protect against these attacks. The time between discovery of a zero-day attack and availability of a defense (the vulnerability window) is shrinking, but perpetrators can still count on hours or even days in which many websites and web services lack any specific protection against the attack.

Spear attacks are a major threat, but to a more select group of users. A common type of spear attack, a spear phishes, is targeted at customers of a specific bank or financial institution, or (less commonly) at employees of a specific company or organization. Unlike other phishes, which are often crudely written forgeries that a user with any familiarity with the actual communications of that bank or financial institution can recognize, spear phishes are letter perfect and convincing. They can contain information specific to the individual that, at first look, no stranger must know or be able to obtain. The spear phisher is therefore able to convince the target to provide the requested information, which the phisher can then use to loot accounts, to process illegitimately obtained money from other sources, or to gain access to other, even more sensitive information.

Both of these types of attack have certain characteristics that can usually be detected, although not by using static patterns that look for specific characteristics, as do standard signatures. Detecting these types of attacks requires more sophisticated and more resource-intensive approaches, such as heuristic filtering and positive security model systems. Heuristic filtering looks, not for specific patterns, but for patterns of behaviors. Positive security model systems model the normal behavior of the website or web service that they are protecting, and then block connections that do not fit within that model of normal use. URL based and web-form based security checks profile normal use of your websites, and then control how users interact with your websites, using both heuristics and positive security to block anomalous or unexpected traffic. Both heuristic and positive security, properly designed and deployed, can catch most attacks that signatures miss. However, they require considerably more resources than do signatures, and you must spend some time configuring them properly to avoid false positives. They are therefore used, not as the primary line of defense, but as backups to signatures or other less resource-intensive approaches.

By configuring these advanced protections in addition to signatures, you create a hybrid security model, which enables the Web App Firewall to provide comprehensive protection against both known and unknown attacks.

How NetScaler Web App Firewall works

When you install the Web App Firewall, you create an initial security configuration, which consists of a policy, a profile, and a signatures object. The policy is a rule that identifies the traffic to be filtered, and the profile identifies the patterns and types of behavior to allow or block when the

© 1997–2026 Citrix Systems, Inc. All rights reserved.

traffic is filtered. The simplest patterns, which are called signatures, are not specified within the profile, but in a signatures object that is associated with the profile.

A signature is a string or pattern that matches a known type of attack. The Web App Firewall contains over a thousand signatures in seven categories, each directed at attacks on specific types of web servers and web content. NetScaler® updates the list with new signatures as new threats are identified. During configuration, you specify the signature categories that are appropriate for the web servers and content that you need to protect. Signatures provide good basic protection with low processing overhead. If your applications have special vulnerabilities or you detect an attack against them for which no signature exists, you can add your own signatures.

The more advanced protections are called security checks. A security check is a more rigorous, algorithmic inspection of a request for specific patterns or types of behavior that might indicate an attack or constitute a threat to your protected websites and web services. It can, for example, identify a request that attempts to perform a certain type of operation that might breach security, or a response that includes sensitive private information such as a social security number or credit card number. During configuration, you specify the security checks that are appropriate for the web servers and content that you need to protect. The security checks are restrictive. Many of them can block legitimate requests and responses if you do not add the appropriate exceptions (relaxations) when configuring them. Identifying the needed exceptions is not difficult if you use the adaptive learning feature, which observes normal use of your website and creates recommended exceptions.

The Web App Firewall can be installed as either a Layer 3 network device or a Layer 2 network bridge between your servers and your users, usually behind your company’s router or firewall. It must be installed in a location where it can intercept traffic between the web servers that you want to protect and the hub or switch through which users access those web servers. You then configure the network to send requests to the Web App Firewall instead of directly to your web servers, and responses to the Web App Firewall instead of directly to your users. The Web App Firewall filters that traffic before forwarding it to its final destination, using both its internal rule set and your additions and modifications. It blocks or renders harmless any activity that it detects as harmful, and then forwards the remaining traffic to the web server. The following figure provides an overview of the filtering process.

© 1997–2026 Citrix Systems, Inc. All rights reserved.

NOTE:

The figure omits the application of a policy to incoming traffic. It illustrates a security configuration in which the policy is to process all requests. Also, in this configuration, a signatures object has been configured and associated with the profile, and security checks have been configured in the profile.

Figure 1. A Flowchart of Web App Firewall Filtering

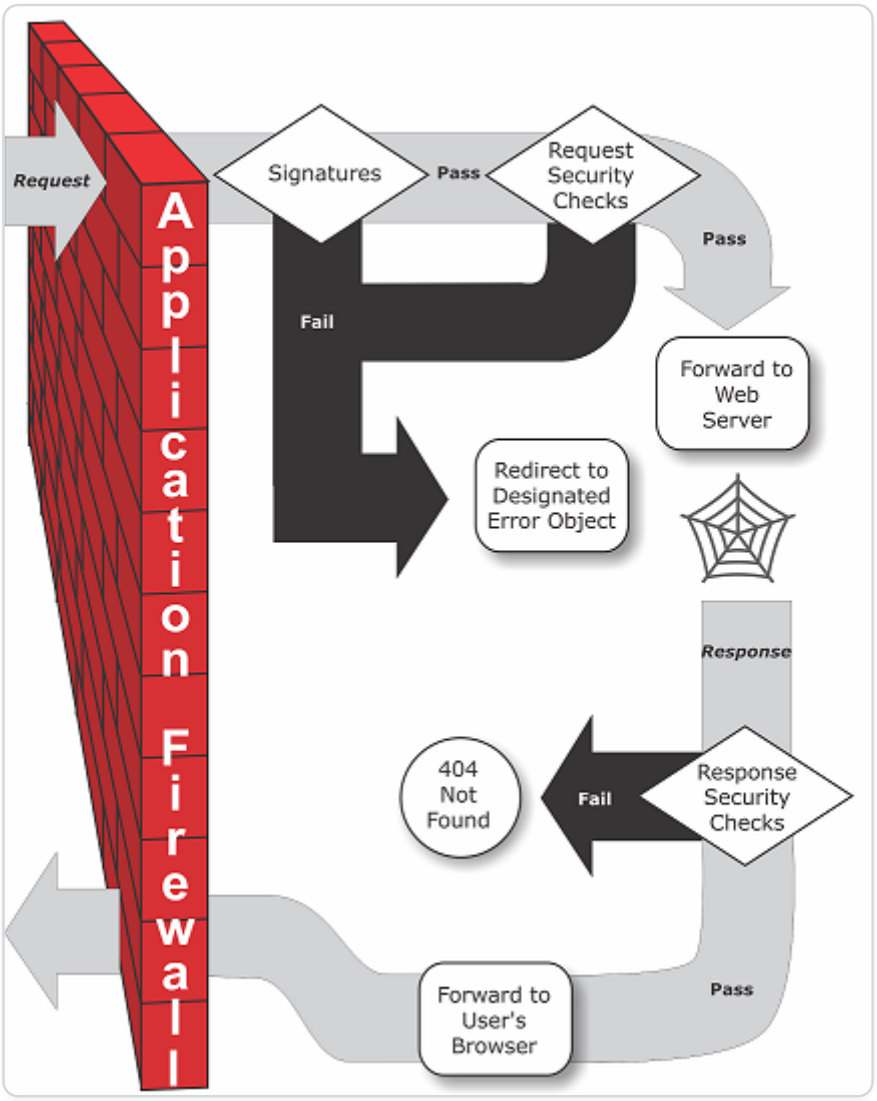

As the figure shows, when a user requests a URL on a protected website, the Web App Firewall first examines the request to ensure that it does not match a signature. If the request matches a signature, the NetScaler Web App Firewall either displays the error object (a webpage located on the Web App Firewall appliance and which you can configure by using the imports feature) or forwards the request to the designated error URL (the error page). Signatures do not require as many resources as do security checks, so detecting and stopping attacks that are detected by a signature before running any of the security checks reduces the load on the server.

© 1997–2026 Citrix Systems, Inc. All rights reserved.

If a request passes signature inspection, the Web App Firewall applies the request security checks that have been enabled. The request security checks verify that the request is appropriate for your website or web service and does not contain material that might pose a threat. For example, security checks examine the request for signs indicating that it might be of an unexpected type, request unexpected content, or contain unexpected and possibly malicious web form data, SQL commands, or scripts. If the request fails a security check, the Web App Firewall either sanitizes the request and then sends it back to the NetScaler appliance (or NetScaler virtual appliance), or displays the error object. If the request passes the security checks, it is sent back to the NetScaler appliance, which completes any other processing and forwards the request to the protected web server.

When the website or web service sends a response to the user, the Web App Firewall applies the response security checks that have been enabled. The response security checks examine the response for leaks of sensitive private information, signs of website defacement, or other content that must not be present. If the response fails a security check, the Web App Firewall either removes the content that must not be present or blocks the response. If the response passes the security checks, it is sent back to the NetScaler appliance, which forwards it to the user.

NetScaler Web App Firewall features

The basic Web App Firewall features are policies, profiles, and signatures, which provide a hybrid security model as described in Known Web Attacks, Unknown Web Attacks, and How the Web App Firewall Works. Of special note is the learning feature, which observes traffic to your protected applications and recommends appropriate configuration settings for certain security checks.

The imports feature manages files that you upload to the Web App Firewall. These files are then used by the Web App Firewall in various security checks, or when responding to a connection that matches a security check.

You can use the logs, statistics, and reports features to evaluate the performance of the Web App Firewall and identify possible needs for more protections.

How NetScaler Web App Firewall modifies application traffic

The NetScaler Web App Firewall affects the behavior of a web application it protects by modifying the following:

- Cookies
- HTTP Headers
- Forms/Data

© 1997–2026 Citrix Systems, Inc. All rights reserved.

NetScaler Web App Firewall session cookie

To maintain the state of the session, NetScaler Web App Firewall generates its own session cookie. This cookie is passed only between the web browser and the NetScaler Web Application Firewall and not to the web server. If a hacker tries to modify the session cookie, Web App Firewall drops the cookie before forwarding the request to the server and treats the request as a new user session. The session cookie is present as long as the web browser is open. When the web browser is closed, the Application Firewall session cookie becomes invalid. The state of the session maintains the information of the URLs and forms visited by the client.

The configurable Web App Firewall session cookie is `citrix_ns_id`.

Starting from NetScaler build 12.1 54 and 13.0, the cookie consistency is sessionless, and adding the session cookie `citrix_ns_id` generated by the appliance is not enforced. For more information on configuring cookies, see Engine settings.

NetScaler Web App Firewall cookies

Many web applications generate cookies to track user or session specific information. This information can be user preferences or shopping cart items. A web application cookie can be one of the following two types:

- **Persistent Cookies** - These cookies are stored locally on the computer and used again the next time you visit the site. This type of cookie usually contains information about the user, such as, logon, password, or preferences.
- **Session or Transient Cookies** - These cookies are used only during the session and are destroyed after the session is terminated. This type of cookie contains application state information, such as, shopping cart items or session credentials.

Hackers can attempt to modify or steal application cookies to hijack a user session or masquerade as a user. The Application Firewall prevents such attempts by hashing the application cookies and then adding more cookies with the digital signatures. By tracking the cookies, the Application Firewall ensures that the cookies are not modified or compromised between the client browser and the Application Firewall. The Application Firewall does not modify the application cookies.

The NetScaler Web App Firewall generates the following default cookies to track the application cookies:

- **Persistent Cookies**: `citrix_ns_id_wlf`. Note: wlf stands for will live forever.
- **Session or Transient Cookies**: `citrix_ns_id_wat`. Note: wat stands for will act transiently. To track the application cookies, the Application Firewall groups the persistent or session

© 1997–2026 Citrix Systems, Inc. All rights reserved.

application cookies together and then hash and sign all the cookies together. Thus, the Application Firewall generates one `wlf` cookie to track all persistent application cookies and one `wat` cookie to track all application session cookies.

The following table shows the number and types of cookies generated by the Application Firewall based on the cookies generated by the web application:

BEFORE NETSCALER WEB APP FIREWALL	TO
One persistent cookie	Persistent cookie: `citix_ns_id_wlf`
One transient cookie	Transient cookie: `citix_ns_id_wat`
Multiple persistent cookies, Multiple transient cookies	One Persistent cookie: `citrix_ns_id_wlf`, One Transient cookie: `citix_ns_id_wat`

NetScaler Web App Firewall allows encrypting the application cookie. Application Firewall also provides an option to proxy the session cookie sent by the application, by storing it with the rest of the Application Firewall session data and not sending it to the client. When a client sends a request to the application that includes an Application Firewall session cookie, Application Firewall inserts the application sent cookie back into the request before sending the request on to the origin application. Application Firewall also allows adding the HTTPOnly and/or Secure flags to cookies.

How the application firewall affects HTTP headers

Both HTTPs requests and HTTPs responses use headers to send information about one or more HTTPs' message. A header is a series of lines with each line containing a name followed by a colon and a space, and a value. For example, the Host header has the following format:

```
Host: www.citrix.com
```

Some header fields are used in both request and response headers, while others are appropriate only for either a request or a response. The Application Firewall might add, modify, or delete some headers in one or more HTTPs request or response to maintain the security of the application.

Request headers dropped by NetScaler Web App Firewall

Many of the request headers related to caching is dropped to view every request within the context of a session. Similarly, if the request includes an encoding header to allow the web server to send compressed responses, the Application Firewall deletes this header so the contents in the

© 1997–2026 Citrix Systems, Inc. All rights reserved.

uncompressed server response is inspected by the Web App Firewall to prevent any leakage of sensitive data to the client.

The Application Firewall drops the following request headers:

- Range – Used to recover from a failed or partial file transfers.
- If-Range – Allows a client to retrieve a partial object when it contains a part of that object in its cache already (conditional GET).
- If-Modified-Since – If the requested object is not modified since the time specified in this field, an entity is not returned from the server. You get an HTTP 304 not modified error.
- If-None-Match – Allows efficient updates of cached information with a minimum amount of overhead.
- Accept-Encoding – What encoding methods are allowed for a particular object, such as gzip.

Request header modified by NetScaler Web App Firewall

If a web browser uses the HTTP/1.0 or earlier protocols, the browser continually opens and closes the TCP socket connection after receiving each response. This adds overhead to the web server and prevents maintaining session state. The HTTP/1.1 protocol allows the connection to remain open during the session. The Application Firewall modifies the following request header to use HTTP/1.1 between the Application Firewall and the web server regardless of the protocol used by the web browser: Connection: keep-alive

Request headers added by NetScaler Web App Firewall

The Application Firewall acts as a reverse proxy and replaces the original source IP address of the session with the IP address of the Application Firewall. Therefore, all requests logged in the web server log indicate that the requests are sent from the Application Firewall.

Response header dropped by NetScaler Web App Firewall

The Application Firewall might block or modify content such as removing credit card numbers or stripping comments, and this might result in a mismatch in size. To prevent such a scenario, the Application Firewall drops the following header:

Content-Length – Indicates the size of the message sent to the recipient.

Response Headers Modified by NetScaler Web App Firewall

Many of the response headers modified by the Application Firewall are related to caching. Caching headers in HTTP(S) responses must be modified to force the web browser to always send a request to the web server for the latest data and not use the local cache. However, some ASP

© 1997–2026 Citrix Systems, Inc. All rights reserved.

applications use separate plug-ins to display dynamic contents and might require the ability to cache the data temporarily in the browser. To allow temporary caching of data when Advanced Security protections such as FFC, URL closure, or CSRF checks are enabled, Application Firewall adds or modifies the cache-control headers in the server response using the following logic:

- If Server sends Pragma: no-cache, then the Application Firewall does not do any modification.
- If Client Request is HTTP 1.0, then Application Firewall inserts Pragma: no-cache.
- If Client Request is HTTP 1.1 and has Cache-control: no-store, then Application Firewall does not make any modification.
- If Client Request is HTTP 1.1 and Server Response has Cache-Control header with no store or no cache directive, then Application Firewall does not make any modification.
- If Client Request is HTTP 1.1 and Server Response has either No Cache-control Header or Cache-Control header does not have no store or no-cache directive, the Application Firewall completes the following tasks:

1. Inserts Cache-control: max-age=3, must-revalidate,private.
2. Inserts X-Cache-Control-orig = Original value of Cache-Control Header.
3. Deletes Last-Modified header.
4. Replaces Etag.
5. Inserts X-Expires-Orig=Original value of the Expire Header sent by the server.
6. Modifies the Expires Header and sets the expiration date of the webpage to the past, so it is always picked up again.
7. Modifies Accept-Ranges and sets it to none.

To replace temporarily cached data in the client browser when Application Firewall changes the response such as, for StripComments, X-out/Remove SafeObject, xout or remove Credit Card or URL Transform, Application Firewall takes the following actions:

1. Deletes Last-Modified from server before forwarding to client.
2. Replaces Etag with a value determined by Application Firewall.

Response headers added by NetScaler Web App Firewall

- `Transfer-Encoding`: Chunked. This header streams information back to a client without having to know the total length of the response before sending the response. This header is required because the content-length header is removed.
- `Set-Cookie`: The cookies added by the Application Firewall.

© 1997–2026 Citrix Systems, Inc. All rights reserved.

- `Xet-Cookie`: If the session is valid and if the response is not expired in cache, you can serve from cache and do not have to send a new cookie because the session is still valid. In such a scenario, the Set-Cookie is changed to Xet-Cookie. For the web browser.

How form data is affected

The Application Firewall protects against attacks that attempt to modify the content of the original form sent by the server. It can also protect against Cross-site Request forgery attacks. The Application Firewall accomplishes by inserting the hidden form tag as_fid in the page.

Example: `<input type="hidden" name="as_fid" value="VRgWq0I196Jmg/+LOY7C" />`

The hidden field as_fid is used for field consistency. This field is used by Application Firewall to track all fields of the form including the hidden field name/value pairs and to ensure that none of the fields of the form sent by the server are changed on the client side. The CSRF check also uses this unique form tag as_fid to ensure that the forms submitted by the user were served to the user in this session and no hacker is attempting to hijack the user session.

Sessionless form check

Application Firewall also offers an option to protect form data using sessionless field consistency. This is useful for applications where the forms might have large number of dynamic hidden fields that lead to high memory allocation per session by the Application Firewall. The sessionless field consistency check is accomplished by inserting another hidden field as_ffc_field for only POST requests or for both GET and POST requests based on the configured setting. The Application Firewall changes the method GET to POST when it forwards the form to the client. The appliance then reverts the method to GET when submitting it back to the server. The as_ffc_field value can be large because it contains the encrypted digest of the form being served. The following is an example of the sessionless form check:

```
<input type="hidden" name="as_ffc_field" value="CwAAAAVIGLD/
luRRi1Wu1rbYrFYargEDcO5xVAxsEnMP1megXuQfiDTGbwk0fpgndMHqfMbzfAFdjwR+TOm1oT

+u+Svo9+NuloPhtnbkxGtNe7gB/o8GlxEcK9ZkIIVv3oIL/
nIPSRWJljgpWgafzVx7wtugNwnn8/GdnhneLCJTaYU7ScnC6LexJDLisI1xsEeONWt8Zm

+vJTa3mTebDY6LVyhDpDQfBgI1XLgfLTexAUzSNWHYyloqPruGYfnRPw+DIGf6gGwn1BYLEsRH
KNbjJBrKpOJo9JzhEqdtZ1g3bMzEF9PocPvM1Hpvi5T6VB

/YFunUFM4f+bD7EAVcugdhovzb71CsSQX5+qcC1B8WjQ==" />
```

© 1997–2026 Citrix Systems, Inc. All rights reserved.

HTML comment stripping

The Application Firewall also offers an option to strip all HTML comments in the responses before sending them to the client. This affects not only forms, but all response pages. The Application Firewall locates and removes any text embedded between "<!-" and "->" comment tags. The tags remain to indicate that a comment existed in that location of the HTML source code. Any text embedded within any other HTML or JavaScript tags is ignored. Some applications might not work correctly if they have JavaScript incorrectly embedded within comment tags. A comparison of the page source code before and after the comments were stripped by Application Firewall can help in identifying if any of the stripped comments had the required JavaScript embedded in them.

Credit card protection

The Application Firewall offers an option to inspect the headers and body of the response and either removes or x-outs the Credit Card numbers before forwarding the response to the client. Currently Application Firewall offers protection for the following major credit cards: American Express, Diners Club, Discover, JCB, MasterCard, and Visa. The x-out action works independent of the Block action.

Safe object protection

Similar to Credit Card numbers, leakage of other sensitive data can also be prevented by using Application Firewall Safe Object security check to either remove or x-out the sensitive content in the response.

Cross-site scripting transforms action

When the transform is enabled for cross-site scripting, the Web App Firewall changes `"<" into "%26lt;" and ">" into "%26gt;"` in the requests. If the checkRequestHeaders setting in the Web App Firewall is enabled, then the Web App Firewall inspects the Request Headers and transforms these characters in Header and cookies also. The transform action does not block or transform values that were originally sent by the server. There is a set of default attributes and tags for cross-site scripting which the Web App Firewall allows. A default list of denied cross-site scripting patterns is also provided. These can be customized by selecting the signatures object and clicking the **Manage SQL/cross-site scripting Patterns dialogue** in the GUI.

Transforming SQL special characters

Application Firewall has the following default transformation rules for SQL special characters:

FROM	TO	TRANSFORMATION
' (single quote that is, %27)	''	Another single quote

© 1997–2026 Citrix Systems, Inc. All rights reserved.

FROM	TO	TRANSFORMATION
\ (backslash that is %5C)		Another backslash added
; (semicolon that is %3B)	Dropped	

When the transformation of special characters is enabled and the checkRequestHeaders is set to ON, then the transformation of special characters happens in Headers and cookies also. Note: Some request headers such as User-Agent, Accept-Encoding usually contain semicolons and might be impacted by SQL transformation.

NetScaler Web App Firewall behavior wherein it corrupts the EXPECT header

1. Whenever NetScaler receives an HTTP request with the EXPECT header in it, NetScaler sends the EXPECT: 100 -continue response to client on behalf of the back end server.
2. This behavior is because Application Firewall protections must be run on the entire request before forwarding the request to the server, NetScaler must get the entire request from the client.
3. On receiving a `100 continue` response, the client sends the remaining portion of request that completes the request.
4. NetScaler then runs all the protections and then forwards the request to the server.
5. Now as NetScaler is forwarding the complete request the EXPECT header that came in the initial request becomes obsolete as a result NetScaler corrupts this header and sends it to the server.
6. Server on receiving the request ignores any header which is corrupted.

Configuring the Web App Firewall

You can configure the NetScaler Web App Firewall (Web App Firewall) by using any of the following methods:

- **Web App Firewall Wizard.** A dialog box consisting of a series of screens that step you through the configuration process.
- **NetScaler® Web Interface AppExpert Template.** A AppExpert template (a set of configuration settings) that are designed to provide appropriate protection for websites. This AppExpert template contains appropriate Web App Firewall configuration settings for protecting many websites.
- **NetScaler GUI.** The web-based configuration interface.

© 1997–2026 Citrix Systems, Inc. All rights reserved.

- **NetScaler Command Line Interface.** The command line configuration interface.

Citrix recommends that you use the Web App Firewall Wizard. Most users will find it the easiest method to configure the Web App Firewall, and it is designed to prevent mistakes. If you have a new NetScaler or VPX that you will use primarily to protect websites, you may find the Web Interface AppExpert template a better option because it provides a good default configuration, not just for the Web App Firewall, but for the entire appliance. Both the GUI and the command line interface are intended for experienced users, primarily to modify an existing configuration or use advanced options.

The Web App Firewall Wizard

The Web App Firewall wizard is a dialog box that consists of several screens that prompt you to configure each part of a simple configuration. The Web App Firewall then creates the appropriate configuration elements from the information that you give it. This is the simplest and, for most purposes, the best way to configure the Web App Firewall.

To use the wizard, connect to the GUI with the browser of your choice. When the connection is established, verify that the Web App Firewall is enabled, and then run the Web App Firewall wizard, which prompts you for configuration information. You do not have to provide all of the requested information the first time you use the wizard. Instead, you can accept default settings, perform a few relatively straightforward configuration tasks to enable important features, and then allow the Web App Firewall to collect important information to help you complete the configuration.

For example, when the wizard prompts you to specify a rule for selecting the traffic to be processed, you can accept the default, which selects all traffic. When it presents you with a list of signatures, you can enable the appropriate categories of signatures and turn on the collection of statistics for those signatures. For this initial configuration, you can skip the advanced protections (security checks). The wizard automatically creates the appropriate policy, signatures object, and profile (collectively, the security configuration), and binds the policy to global. The Web App Firewall then begins filtering connections to your protected websites, logging any connections that match one or more of the signatures that you enabled and collecting statistics about the connections that each signature matches. After the Web App Firewall processes some traffic, you can run the wizard again and examine the logs and statistics to see if any of the signatures that you have enabled are matching legitimate traffic. After determining which signatures are identifying the traffic that you want to block, you can enable blocking for those signatures. If your website or web service is not complex, does not use SQL, and does not have access to sensitive private information, this basic security configuration will probably provide adequate protection.

© 1997–2026 Citrix Systems, Inc. All rights reserved.

You may need additional protection if, for example, your website is dynamic. Content that uses scripts may need protection against cross-site scripting attacks. Web content that uses SQL—such as shopping carts, many blogs, and most content management systems—may need protection against SQL injection attacks. Websites and web services that collect sensitive private information such as social security numbers or credit card numbers may require protection against unintentional exposure of that information. Certain types of web-server or XML-server software may require protection from types of attacks tailored to that software. Another consideration is that specific elements of your websites or web services may require different protection than do other elements. Examining the Web App Firewall logs and statistics can help you identify the additional protections that you might need.

After deciding which advanced protections are needed for your websites and web services, you can run the wizard again to configure those protections. Certain security checks require that you enter exceptions (relaxations) to prevent the check from blocking legitimate traffic. You can do so manually, but it is usually easier to enable the adaptive learning feature and allow it to recommend the necessary relaxation. You can use the wizard as many times as necessary to enhance your basic security configuration and/or create additional security configurations.

The wizard automates some tasks that you would have to perform manually if you did not use the wizard. It automatically creates a policy, a signatures object, and a profile, and assigns them the name that you provided when you were prompted for the name of your configuration. The wizard also adds your advanced-protection settings to the profile, binds the signatures object to the profile, associates the profile with the policy, and puts the policy into effect by binding it to Global.

A few tasks cannot be performed in the wizard. You cannot use the wizard to bind a policy to a bind point other than Global. If you want the profile to apply to only a specific part of your configuration, you must manually configure the binding. You cannot configure the engine settings or certain other global configuration options in the wizard. While you can configure any of the advanced protection settings in the wizard, if you want to modify a specific setting in a single security check, it may be easier to do so on the manual configuration screens in the GUI.

For more information on using the Web App Firewall Wizard, see The Web App Firewall Wizard.

The NetScaler Web Interface AppExpert Template

AppExpert Templates are a different and simpler approach to configuring and managing complex enterprise applications. The AppExpert display in the GUI consists of a table. Applications are listed in the left-most column, with the NetScaler features that are applicable to that application appearing each in its own column to the right. (In the AppExpert interface, those features that are associated with an application are called *application units*.) In the AppExpert interface, you

© 1997–2026 Citrix Systems, Inc. All rights reserved.

configure the interesting traffic for each application, and turn on rules for compression, caching, rewrite, filtering, responder and the Web App Firewall, instead of having to configure each feature individually.

The Web Interface AppExpert Template contains rules for the following Web App Firewall signatures and security checks:

- Deny URL check**.** Detects connections to content that is known to pose a security risk, or to any other URLs that you designate.
- Buffer Overflow check**.** Detects attempts to cause a buffer overflow on a protected web server.
- Cookie Consistency check**.** Detects malicious modifications to cookies set by a protected website.
- Form Field Consistency check**.** Detects modifications to the structure of a web form on a protected website.
- CSRF Form Tagging check**.** Detects cross-site request forgery attacks.
- Field Formats check**.** Detects inappropriate information uploaded in web forms on a protected website.
- HTML SQL Injection check**.** Detects attempts to inject unauthorized SQL code.
- HTML Cross-Site Scripting check**.** Detects cross-site scripting attacks.

The GUI

The GUI is a web-based interface that provides access to all configuration options for the Web App Firewall feature, including advanced configuration and management options that are not available from any other configuration tool or interface. Specifically, many advanced Signatures options can be configured only in the GUI. You can review recommendations generated by the learning feature only in the GUI. You can bind policies to a bind point other than Global only in the GUI.

For a description of the GUI, see The Web App Firewall Configuration Interfaces. For more information on using the GUI to configure the Web App Firewall, see Manual Configuration By Using the GUI.

For instructions on configuring the Web App Firewall by using the GUI, see Manual Configuration By Using the GUI. For information on the citrix-adc GUI, see The Web App Firewall Configuration Interfaces.

© 1997–2026 Citrix Systems, Inc. All rights reserved.

The NetScaler command line interface

The NetScaler command line interface is a modified UNIX shell based on the FreeBSD bash shell. To configure the Web App Firewall from the command line interface, you type commands at the prompt and press the Enter key, just as you do with any other Unix shell. You can configure most parameters and options for the Web App Firewall by using the NetScaler command line. Exceptions are the signatures feature, many of whose options can be configured only by using the GUI or the Web App Firewall wizard, and the learning feature, whose recommendations can only be reviewed in the GUI.

For instructions on configuring the Web App Firewall by using the NetScaler command line, see Manual Configuration By Using the Command Line Interface.

Enable NetScaler Web App Firewall

Before you can create a security configuration, you must enable the NetScaler Web App Firewall feature on the appliance.

Points to remember

- If you are configuring a dedicated NetScaler Web App Firewall appliance or upgrading an existing appliance, the feature is already enabled. You do not have to perform either of the procedures described here.
- If you have a new NetScaler or VPX, you must enable the NetScaler Web App Firewall feature before you configure it.
- If you are upgrading a NetScaler or VPX from a previous version, you must first enable the NetScaler Web App Firewall feature before you configure it.

NOTE:

If you are upgrading a NetScaler or VPX from a previous version, you might need to update the licenses on your appliance before you enable NetScaler Web App Firewall. Check with your NetScaler representative or reseller to obtain the correct license.

Enable NetScaler Web App Firewall by using the command interface

At the command prompt, type the following command:

```
enable ns feature AppFW
```

© 1997–2026 Citrix Systems, Inc. All rights reserved.

Enable the Web App Firewall by using the GUI

1. Navigate to **System** > **Settings**.
2. In the details pane, click **Configure Advanced Features**.
3. In the **Configure Advanced Features** page, select **NetScaler Web App Firewall**.
4. Click **OK**.

The Web App Firewall wizard

Unlike most wizards, the NetScaler Web App Firewall Wizard is designed not just to simplify the initial configuration process, but also to modify previously created configurations and to maintain your Web App Firewall setup. A typical user runs the wizard multiple times, skipping some of the screens each time.

The Web App Firewall Wizard automatically creates profiles, policies, and signatures.

Opening the wizard

To run the Web App Firewall Wizard, open the GUI and follow these steps:

1. Navigate to **Security** > **Application Firewall**.
2. In the details pane, under **Getting Started**, click **Application Firewall Wizard**. The wizard opens.

For more information about the GUI, see The Web App Firewall Configuration Interfaces.

The Wizard screens

The Web App Firewall wizard displays the following screens on a tabular page:

1. Specify Name: on this screen, when creating a new security configuration, specify a meaningful name and the appropriate type (HTML, XML or WEB 2.0) for your profile. The default policy and signatures are auto-generated by using the same name.

Profile Name

The name can begin with a letter, number, or the underscore symbol, and can consist of from 1 to 31 letters, numbers, and the hyphen (-), period (.) pound (#), space ( ), at (@), equals (=), colon (:), and underscore (_) symbols. Choose a name that makes it easy for others to tell what content your new security configuration protects.

© 1997–2026 Citrix Systems, Inc. All rights reserved.

NOTE:

Because the wizard uses this name for both the policy and the profile, it is limited to 31 characters. Manually created policies can have names up to 127 characters in length.

When modifying an existing configuration, you select Modify Existing Configuration and then, in the Name drop-down list, select the name of the existing configuration that you want to modify.

NOTE:

Only policies that are bound to global or to a bind point appear in this list; you cannot modify an unbound policy by using the Application Firewall wizard. You must either manually bind it to Global or a bind point, or modify it manually. (For manual modification, in the GUI) **Application Firewall** > **Policies** > **Firewall** pane, select the policy and click **Open**.

Profile Type

You also select a profile type on this screen. The profile type determines the types of advanced protection (security checks) that can be configured. Because certain kinds of content are not vulnerable to certain types of security threats, restricting the list of available checks saves time during configuration. The types of Web App Firewall profiles are:

- Web Application (HTML). Any HTML-based website that does not use XML or Web 2.0 technologies.
- XML Application (XML, SOAP). Any XML-based Web service.
- Web 2.0 Application (HTML, XML, REST). Any Web 2.0 site that combines HTML and XML-based content, such as an ATOM-based site, a blog, an RSS feed, or a wiki.

Note: If you are unsure which type of content is used on your website, you can choose Web 2.0 Application to ensure that you protect all types of web application content.

2. Specify Rule: on this screen, you specify the policy rule (expression) that defines the traffic the current configuration examines. If you create an initial configuration to protect your websites and web services, you can accept the default value, **true**, which selects all web traffic .

If you want this security configuration to examine, not all HTTP traffic that is routed through the appliance, but specific traffic, you can write a policy rule specifying the traffic that you want it to

© 1997–2026 Citrix Systems, Inc. All rights reserved.

examine. Rules are written in NetScaler expressions language, which is a fully functional object-oriented programming language.

Note: In addition to the default expressions syntax, for backward compatibility the NetScaler operating system supports the NetScaler classic expressions syntax on NetScaler Classic and nCore appliances and virtual appliances. Classic expressions are not supported on NetScaler Cluster appliances and virtual appliances. Current users who want to migrate their existing configurations to the NetScaler cluster must migrate any policies that contain classic expressions to the default expressions syntax.

- For a simple description of using the NetScaler expressions syntax to create Web App Firewall rules, and a list of useful rules, see Firewall Policies.
- For a detailed explanation of how to create policy rules in NetScaler expressions syntax, see Policies and Expressions.

4. Select Signatures: on this screen, you select the categories of signatures that you want to use to protect your websites and web services.

This is not a mandatory step, and you can skip it if you want to and go to the **Specify Deep Protections** screen. If the Select Signatures screen is skipped, only a profile and associated policies are created, and the signatures are not created.

You can select **Create New Signature** or **Select Existing Signature**.

If you are creating a new security configuration, the signature categories that you select are enabled, and by default they are recorded in a new signatures object. The new signatures object is assigned the same name that you entered on the Specify name screen as the name of the security configuration.

If you have previously configured signatures objects and want to use one of them as the signatures object associated with the security configuration that you are creating, click **Select Existing Signature** and select a signatures object from the Signatures list.

If you are modifying an existing security configuration, you can click Select Existing Signature and assign a different signatures object to the security configuration.

If you click Create New Signature, you can choose the edit mode as **Simple** or **Advanced**. 5. **Specify Signature Protections (Simple mode)**

© 1997–2026 Citrix Systems, Inc. All rights reserved.

The simple mode allows for easy configuration of the signature, with a preset list of protection definitions for common applications such as IIS (Internet Information Server), PHP and ActiveX. The default categories in Simple mode are:

- CGI. Protection against attacks on websites that use CGI scripts in any language, including PERL scripts, Unix shell scripts, and Python scripts.
- Cold Fusion. Protection against attacks on websites that use the Adobe Systems ColdFusion Web development platform.
- FrontPage. Protection against attacks on websites that use the Microsoft FrontPage Web development platform.
- PHP. Protection against attacks on websites that use the PHP open-source Web development scripting language.
- Client side. Protection against attacks on client-side tools used to access your protected websites, such as Microsoft Internet Explorer, Mozilla Firefox, the Opera browser, and the Adobe Acrobat Reader.
- Microsoft IIS. Protection against attacks on websites that run the Microsoft Internet Information Server (IIS)
- Miscellaneous. Protection against attacks on other server-side tools, such as Web servers and database servers.

On this screen, you select the actions associated with the signature categories that you selected on the Select Signatures screen. The actions that you can configure are:

- Block
- Log
- Stats

By default the Log and Stats actions are enabled but not the Block action. To configure actions, click **Settings**. You can change the action settings of all the selected categories by using the **Action** drop-down list. 6. **Specify Signature Protections (Advanced mode)**

The advanced mode allows for more granular control over the signature definitions and provides significantly more information. Use the advanced mode if you want complete control over signature definition.

The contents of this screen are the same as the contents of the Modify Signatures Object dialog box, as described in Configuring or Modifying a Signatures Object. In this screen, you can

© 1997–2026 Citrix Systems, Inc. All rights reserved.

configure actions either by clicking the **Actions** drop-down list or the actions menu, which appears as a cirle with three dots.

7. Specify Deep Protections: on this screen, you choose the advanced protections (also called security checks or simply checks) that you want to use to protect your websites and web services. Which checks are available depends on the profile type that you chose on the Specify Name screen. All checks are available for Web 2.0 Application profiles.

For more information, see Overview of Security Checksand see Advanced Form Protections Checks.

You configure the actions for the advanced protections that you have enabled.The actions that you can configure are:

- Block: blocks connections that match the signature. Disabled by default.
- Log: logs connections that match the signature for later analysis. Enabled by default.
- Stats: maintains statistics, for each signature, that show how many connections it matched and provide certain other information about the types of connections that were blocked. Disabled by default.
- Learn. Observe traffic to this website or web service, and use connections that repeatedly violate this check to generate recommended exceptions to the check, or new rules for the check. Available only for some checks. For more information about the learning feature see Configuring and Using the Learning Feature, and how learning works and how to configure exceptions (relaxations) or deploy learned rules for a check, see Manual Configuration By Using the GUI.

To configure actions, select the protection by clicking the check box, and then click **Action Settings** to select the required actions. Select other parameters, if required, and then click **OK** to close the Action Settings window.

To view all logs for a specific check, select that check, and then click **Logs** to display the Syslog Viewer, as described in Web App Firewall Logs. If a security check is blocking legitimate access to your protected website or web service, you can create and implement a relaxation for that security check by selecting a log that shows the unwanted blocking, and then clicking **Deploy**.

After you completing specifying Action Settings, click **Finish** to complete the wizard.

Following are four procedures that show how to perform specific types of configuration by using the Web App Firewall wizard.

© 1997–2026 Citrix Systems, Inc. All rights reserved.

Create a new configuration

Follow these steps to create a new firewall configuration and signature objects, by using the Applicaiton Firewall wizard.

1. Navigate to **Security** > **Application Firewall**.
2. In the details pane, under **Getting Started**, click **Application Firewall. The wizard opens.

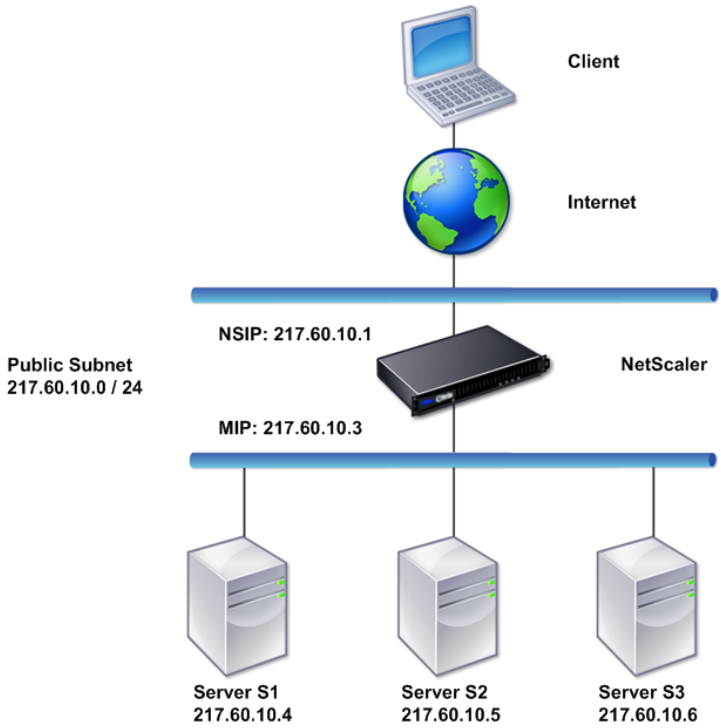

3. On the **Specify Name** screen, select **Create New Configuration.
4. In the **Name** field, type a name, and then click **Next**.
5. In the **Specify Rule** screen, click **Next** again.
6. In the **Select Signatures** screen, select **Create New Signature** and **Simple** as the edit mode, and then click **Next**.
7. In the **Specify Signature Protections** screen, configure the required settings. For more information about which signatures to consider for blocking and how to determine when you can safely enable blocking for a signature, see Signatures.
8. In the **Specify Deep Protections** screen configure the required actions and parameters in **Action Settings**.
9. When you complete, click **Finish** to close the Application Firewall wizard.

© 1997–2026 Citrix Systems, Inc. All rights reserved.

Modify an existing configuration

Follow these steps to modify an existing configuration and existing signature categories.

1. Navigate to **Security** > **Application Firewall**.
2. In the details pane, under **Getting Started**, click **Application Firewall Wizard**. The wizard opens.
3. On the **Specify Name** screen, select Modify Existing Configuration and, in the **Name** drop-down list, choose the security configuration that you created during new configuration, and then click **Next**.
4. In the **Specify Rule** screen, click Next to keep the default value "true." If you want to modify the rule, follow the steps described in Configure a Custom Policy Expresssion.
5. In the **Select Signatures** screen, click **Select Existing Signature**. From the **Existing Signature** drop-down list, select the appropriate option, and then click **Next**. The advanced signature protection screen appears. **Note:** If you select an existing signature, the default edit mode for signature protected is advanced.
6. In the Specify Signature Protections screen, configure the required settings and click **Next**. For more information about which signatures to consider for blocking and how to determine when you can safely enable blocking for a signature, see Signatures.
7. In the **Specify Deep Protections** screen, configure the settings and click **Next**.
8. After you complete, click **Finish** to close the **Web App Firewall Wizard**.

Create a new configuration without signatures

Follow these steps to use the Application Firewall Wizard to skip the Select Signatures screen and create a new configuration with just the profile and the associated policies but without any signatures.

1. Navigate to **Security** > **Application Firewall**.
2. In the details pane, under **Getting Started**, click **Application Firewall Wizard**. The wizard opens.
3. On the **Specify Name** screen, select **Create New Configuration**.
4. In the **Name** field, type a name, and then click **Next**.
5. In the **Specify Rule** screen, click **Nex**t again.
6. In the **Select Signatures** screen, click **Skip.**
7. In the **Specify Deep Protections** screen configure the required actions and parameters in **Action Settings**.

© 1997–2026 Citrix Systems, Inc. All rights reserved.

8. When you complete, click **Finish** to close the Application Firewall Wizard.

Configure a custom policy expression

Follow these steps to use the Application Firewall Wizard to create a specialized security configuration to protect only specific content. In this case, you create a new security configuration instead of modifying the initial configuration. This type of security configuration requires a custom rule, so that the policy applies the configuration to only the selected Web traffic.

1. Navigate to **Security** > **Application Firewall**.
2. In the details pane, under **Getting Started**, click **Application Firewall Wizard**.
3. On the Specify Name screen, type a name for your new security configuration in the Name text box, select the type of security configuration from the Type drop-down list, and then click **Next**.
4. On the **Specify Rule** screen, enter a rule that matches only that content that you want this web application to protect. Use the **Frequently Used Expressions** drop-down list and the **Expression Editor** to create a custom expression. When you complete, click **Next**.
5. In the **Select Signatures** screen, select the edit mode, and then click **Next**.
6. In the **Specify Signature Protections** screen, configure the required settings.
7. In the **Specify Deep Protections** screen configure the required actions and parameters in **Action Settings**.
8. When you complete, click **Finish** to close the **Application Firewall Wizard**.

Manual configuration

If you want to bind a profile to a bind point other than Global, you must manually configure the binding. Also, certain security checks require that you either manually enter the necessary exceptions or enable the learning feature to generate the exceptions that your websites and Web services need. Some of these tasks cannot be performed by using the Web App Firewall wizard.

If you are familiar with how the Web App Firewall works and prefer manual configuration, you can manually configure a signatures object and a profile, associate the signatures object with the profile, create a policy with a rule that matches the web traffic that you want to configure, and associate the policy with the profile. You then bind the policy to Global, or to a bind point, to put it into effect, and you have created a complete security configuration.

For manual configuration, you can use the GUI (a graphical interface) or the command line. Citrix® recommends that you use the GUI. Not all configuration tasks can be performed at the command line. Certain tasks, such as enabling signatures and reviewing learned data, must be done in the GUI. Most other tasks are easier to perform in the GUI.

© 1997–2026 Citrix Systems, Inc. All rights reserved.

Replicating configuration

When you use the GUI (GUI) or the command line interface (CLI) to manually configure the Web App Firewall, the configuration is saved in the /nsconfig/ns.conf file. You can use the commands in that file to replicate the configuration on another appliance. You can cut and paste the commands into the CLI one by one, or you can save multiple commands in a text file in the /var/tmp folder and run them as a batch file. Following is an example of running a batch file containing commands copied from the /nsconfig/ns.conf file of a different appliance:

```
> batch -f /var/tmp/appfw_add.txt
```

WARNING:

Import commands are not saved in the ns.conf file. Before running commands from the ns.conf file to replicate the configuration on another appliance, you must import all the objects used in the configuration (for example, signatures, error page, WSDL, and Schema) to the appliance on which you replicate the configuration. The add command to add a Web App Firewall profile saved in an ns.conf file might include the name of an imported object, but such a command might fail when run on another appliance if the referenced object does not exist on that appliance.

For more information on import or export details for replicating configuration, see Signature export, and Common import export topics.

Manual configuration by using the NetScaler GUI

If you need to manually configure the Web App Firewall feature, Citrix recommends you to use the NetScaler GUI procedure.

To create and configure signatures object

Before you can configure the signatures, you must create a signatures object from the appropriate default signatures object template. Assign the copy a new name, and then configure the copy. You cannot configure or modify the default signatures objects directly. The following procedure provides basic instructions for configuring a signatures object. For more detailed instructions, see Manually Configuring the Signatures Feature.

1. Navigate to **Security > NetScaler Web App Firewall > Signatures**.
2. In the details pane, select the signatures object that you want to use as a template, and then click **Add**.

© 1997–2026 Citrix Systems, Inc. All rights reserved.

Your choices are:

- **Default Signatures.** Contains the signatures rules, the SQL injection rules, and the cross-site scripting rules.
- **XPath Injection.** Contains all of the items in the Default Signatures, and in addition, contains the XPath injection rules.

3. In the **Add Signatures Object** dialog box, type a name for your new signatures object, click OK, and then click **Close**. The name can begin with a letter, number, or the underscore symbol, and can consist of from one to 31 letters, numbers, and the hyphen (-), period (.) pound (#), space ( ), at (@), equals (=), and underscore (_) symbols.
4. Select the signatures object that you created, and then click **Open**.
5. In the **Modify Signatures Object** dialog box, set the **Display Filter Criteria** options at the left to display the filter items that you want to configure.

   As you modify these options, the results that you specify are displayed in the Filtered Results window at the right. For more information about the categories of signatures, see Signatures.
6. In the **Filtered Results** area, configure the settings for a signature by selecting and clearing the appropriate check boxes.
7. When finished, finished, click **Close**.

To create a Web App Firewall profile by using the GUI

Creating a Web App Firewall profile requires that you specify only a few configuration details.

1. Navigate to **Security > NetScaler Web App Firewall > Profiles**.
2. In the details pane, click **Add**.
3. In the **Create Web App Firewall** Profile dialog box, type a name for your profile.

   The name can begin with a letter, number, or the underscore symbol, and can consist of from one to 31 letters, numbers, and the hyphen (-), period (.) pound (#), space ( ), at (@), equals (=), colon (:), and underscore (_) symbols.
4. Choose the profile type from the drop-down list.
5. Click **Create**, and then click **Close**.

To configure a Web App Firewall profile by using the GUI

1. Navigate to **Security > NetScaler Web App Firewall > Profiles**.
2. In the details pane, select the profile that you want to configure, and then click **Edit**.

© 1997–2026 Citrix Systems, Inc. All rights reserved.

3. In the **Configure Web App Firewall Profile** dialog box, on the **Security Checks** tab, configure the security checks.

   - To enable or disable an action for a check, in the list, select or clear the check box for that action.
   - To configure other parameters for those checks that have them, in the list, click the blue chevron to the far right of that check. In the dialog box that appears, configure the parameters. These vary from check to check.

     You can also select a check and, at the bottom of the dialog box, click Open to display the Configure Relaxation dialog box or Configure Rule dialog box for that check. These dialog boxes also vary from check to check. Most of them include a Checks tab and a General tab. If the check supports relaxations or user-defined rules, the Checks tab includes an Add button, which opens yet another dialog box, in which you can specify a relaxation or rule for the check. (A relaxation is a rule for exempting specified traffic from the check.) If relaxations have already been configured, you can select one and click Open to modify it.
   - To review learned exceptions or rules for a check, select the check, and then click Learned Violations. In the Manage Learned Rules dialog box, select each learned exception or rule in turn.
     - To edit the exception or rule, and then add it to the list, click **Edit & Deploy**.
     - To accept the exception or rule without modification, click **Deploy**.
     - To remove the exception or rule from the list, click **Skip**.
   - To refresh the list of exceptions or rules to be reviewed, click **Refresh**.
   - To open the **Learning Visualizer** and use it to review learned rules, click **Visualizer**.
   - To review the log entries for connections that matched a check, select the check, and then click **Logs**. You can use this information to determine which checks are matching attacks so that you can enable blocking for those checks. You can also use this information to determine which checks are matching legitimate traffic, so that you can configure an appropriate exemption to allow those legitimate connections. For more information about the logs, see Logs, Statistics, and Reports.
   - To completely disable a check, in the list, clear all of the check boxes to the right of that check.

4. On the **Settings** tab, configure the profile settings.

© 1997–2026 Citrix Systems, Inc. All rights reserved.

- To associate the profile with the set of signatures that you previously created and configured, under **Common Settings**, choose that set of signatures in the Signatures drop-down list.

  NOTE:

  You may must use the scroll bar on the right of the dialog box to scroll down to display the Common Settings section.

- To configure an HTML or XML Error Object, select the object from the appropriate drop-down list.

  NOTE:

  You must first upload the error object that you want to use in the Import pane.

- To configure the default XML Content Type, type the content type string directly into the Default Request and Default Response text boxes, or click Manage Allowed Content Types to manage the list of allowed content types.

5. If you want to use the learning feature, click Learning, and configure the learning settings for the profile. For more information, see Configure and Learning feature.
6. Click **OK** to save your changes and return to the Profiles pane.

Configuring a Web App Firewall rule or relaxation

You configure two different types of information in this dialog box, depending upon which security check you are configuring. In most cases, you configure an exception (or relaxation) to the security check. If you are configuring the Deny URL check or the Field Formats check, you configure an addition (or rule). The process for either of these is the same.

To configure a relaxation rule by using the NetScaler GUI

1. Navigate to **Security** > **NetScaler Web App Firewall** > **Profiles**.
2. In the **Profiles** pane, select the profile you want to configure, and then click **Edit**.
3. In the **Configure Web App Firewall Profile** page, click **Relaxation Rule** from **Advanced Settings** section. The **Relaxation Rule** section contains the complete list of Web App Firewall relaxation rules.
4. Click a security rule that you want to configure, and then click **Edit**.

© 1997–2026 Citrix Systems, Inc. All rights reserved.

5. The URL Relaxation Rules page contains a list of actions and that you can configure for this rule and a list of existing relaxations or rules. The list might be empty if you have not either manually added any relaxations or approved any relaxations that were recommended by the learning engine. Beneath the list is a row of buttons that allow you to add, modify, delete, enable, or disable the relaxations on the list.
6. To add or modify a relaxation or a rule, do one of the following:

   - To add a new relaxation, click **Add**.
   - To modify an existing relaxation, select the relaxation that you want to modify, and then click **Open**.

   The **Start URL Relaxation Rule** page is displayed. Except for the title, these dialog boxes are identical.
7. Fill in the dialog box as described below. The dialog boxes for each check are different. The list below covers all elements that might appear in any dialog box.

   - **Enabled check box**—Select to place this relaxation or rule in active use; clear to deactivate it.
   - **Attachment Content Type**—The Content-Type attribute of an XML attachment. In the text area, enter a regular expression that matches the Content-Type attribute of the XML attachments to allow.
   - **Action URL**—In the text area, enter a PCRE-format regular expression that defines the URL to which data entered into the web form is delivered.
   - **Cookie**—In the text area, enter a PCRE-format regular expression that defines the cookie.
   - **Field Name**—A web form field name element may be labeled Field Name, Form Field, or another similar name. In the text area, enter a PCRE-format regular expression that defines the name of the form field.
   - **From Origin URL**—In the text area, enter a PCRE-format regular expression that defines the URL that hosts the web form.
   - **From Action URL**—In the text area, enter a PCRE-format regular expression that defines the URL to which data entered into the web form is delivered.
   - **Name**—An XML element or attribute name. In the text area, enter a PCRE-format regular expression that defines the name of the element or attribute.
   - **URL**—A URL element may be labeled Action URL, Deny URL, Form Action URL, Form Origin URL, Start URL, or simply URL. In the text area, enter a PCRE-format regular expression that defines the URL.

© 1997–2026 Citrix Systems, Inc. All rights reserved.

- **Format**—The format section contains multiple settings that include list boxes and text boxes. Any of the following can appear:
  - **Type**—Select a field type in the Type drop-down list. To add a new field type definition, click Manage—
  - **Minimum Length**—Type a positive integer that represents the minimum length in characters if you want to force users to fill in this field. Default: 0 (Allows field to be left blank.)
  - **Maximum length**—To limit the length of data in this field, type a positive integer that represents the maximum length in characters. Default: 65535
- **Location**—Choose the element of the request that your relaxation applies to from the drop-down list. For HTML security checks, the choices are:
  - FORMFIELD—Form fields in web forms.
  - HEADER—Request headers.
  - COOKIE—Set-Cookie headers.

  For XML security checks, the choices are:
  - ELEMENT—XML element.
  - ATTRIBUE—XML attribute.
- **Maximum Attachment Size**—The maximum size in bytes allowed for an XML attachment.
- **Comments**—In the text area, type a comment. Optional.

Note: For any element that requires a regular expression, you can type the regular expression, use the Regex Tokens menu to insert regular expression elements and symbols directly into the text box, or click **Regex Editor** to open the **Add Regular Expression** dialog box, and use it to construct the expression.

8. To remove a relaxation or rule, select it, and then click **Delete**.
9. To enable a relaxation or rule, select it, and then click **Enable**.
10. To disable a relaxation or rule, select it, and then click **Disable**.
11. To configure the settings and relationships of all existing relaxations in an integrated interactive graphic display, click **Visualizer**, and use the display tools.

© 1997–2026 Citrix Systems, Inc. All rights reserved.

NOTE:

The **Visualizer** button does not appear on all check relaxation dialog boxes.

12. To review learned rules for this check, click Learning and perform the steps in To configure and use the Learning feature
13. Click **OK**.

To configure the Learned Rules by using the NetScaler GUI

1. Navigate to **Security** > **NetScaler Web App Firewall** > **Profiles**.
2. In the **Profiles** pane, select the profile, and then click **Edit**.
3. In the **NetScaler Web App Firewall Profile** page, click **Learned Rules** from **Advanced Settings**. In the **Learned Rules** section you can see a list of security checks that are available in the current profile and that support the learning feature.
4. To configure the learning thresholds, select a security check, and click **Settings**.
5. In the **Dynamic Profiling and Learning Rules Settings** page, you can set the settings. For more information, see Dynamic profile settings

    - **Minimum number threshold.** Depending on which security check's learning settings you are configuring, the minimum number threshold might refer to the minimum number of total user sessions that must be observed, the minimum number of requests that must be observed, or the minimum number of times a specific form field must be observed, before a learned relaxation is generated. Default: 1
    - **Percentage of times threshold.** Depending on which security check's learning settings you are configuring, the percentage of times threshold might refer to the percentage of total observed user sessions that violated the security check, the percentage of requests, or the percentage of times a form field matched a particular field type, before a learned relaxation is generated. Default: 0

6. To remove all learned data and reset the learning feature, so that it must start its observations again from the beginning, select **Remove All Learned Data** action.

© 1997–2026 Citrix Systems, Inc. All rights reserved.

NOTE:

This button removes only learned recommendations that have not been reviewed and either approved or skipped. It does not remove learned relaxations that have been accepted and deployed.

7. To restrict the learning engine to traffic from a specific set of IPs, click **Trusted Learning Clients**, and add the IP addresses that you want to use to the list.
    a. To add an IP address or IP address range to the Trusted Learning Clients list, click **Add**.
    b. In the **AppFirewall Profile to Trusted Clint Binding** page, click **Add**.
    c. Select the **Enabled** check box to enable the feature.
    d. In Trusted Learning Client** box, type the IP address or an IP address range in CIDR format.
    e. In the **Comments** text area, type a comment that describes this IP address or range.
    f. Click **Create** and **Close**.
8. To modify an existing IP address or range, click the IP address or range, and then click **Edit**. Except for the name, the dialog box that appears is identical to the Add Trusted Learning Clients dialog box.
9. To disable or enable an IP address or range, but leave it on the list, click the IP address or range, and then click **Disable** or **Enable**, as appropriate.
10. To remove an IP address or range completely, click the IP address or range, and then click **Delete**.
11. Click **Close** to return to the **NetScaler Web App Firewall Profile** page.

To create a NetScaler Web App Firewall policy by using the NetScaler GUI

1. Navigate to **Security** > **NetScaler Web App Firewall** > **Policies** > **Firewall**.
2. In the **Policies** page, click **NetScaler Web App Firewall Policy** link.
3. In the NetScaler Web App Firewall Policies page, click **Add**.
4. In the Create NetScaler Web App Firewall Policy page, set the following parameters.
    a. Name. The name can begin with a letter, number, or the underscore symbol, and can consist of from one to 128 letters, numbers, and the hyphen (-), period (.) pound (#), space ( ), at (@), equals (=), colon (:), and underscore (_) symbols.

© 1997–2026 Citrix Systems, Inc. All rights reserved.

b. Profile. Select the profile that you want to associate with this policy from the Profile drop-down list. You can create a profile to associate with your policy by clicking New, and you can modify an existing profile by clicking **Modify**.

c. Expression. In the Expression text area, create a rule for your policy.

d. Log Action. Add a log action or you can modify an existing log action.

e. Comments. A brief description about the policy.

5. Click **Create** or **OK**, and then click **Close**.

To create or configure a Web App Firewall rule (expression)

The policy rule, also called the *expression*, defines the web traffic that the Web App Firewall filters by using the profile associated with the policy. Like other NetScaler policy rules (or *expressions*), Web App Firewall rules use NetScaler expressions syntax. This syntax is powerful, flexible, and extensible. It is too complex to describe completely in this set of instructions. You can use the following procedure to create a simple firewall policy rule, or you can read it as an overview of the policy creation process.

1. If you have not already done so, navigate to the appropriate location in the Web App Firewall wizard or the NetScaler GUI to create your policy rule:

   - If you are configuring a policy in the Web App Firewall wizard, in the navigation pane, click **NetScaler Web App Firewall Wizard**, then in the details pane click **NetScaler Web App Firewall Wizard**, and then navigate to the **Specify Rule** tab page.
   - In the **Specify Rule** page, choose the prefix for your expression from the drop-down list. Your choices are:
   - **HTTP.** The HTTP protocol. Choose this if you want to examine some aspect of the request that pertains to the HTTP protocol.
   - **SYS.** One or more protected websites. Choose this if you want to examine some aspect of the request that pertains to the recipient of the request.
   - **CLIENT.** The computer that sent the request. Choose this if you want to examine some aspect of the sender of the request.
   - **SERVER.** The computer to which the request was sent. Choose this if you want to examine some aspect of the recipient of the request.

   After you choose a prefix, the Web App Firewall displays a two-part prompt window that displays the possible next choices at the top, and a brief explanation of what the selected choice means at the bottom.

© 1997–2026 Citrix Systems, Inc. All rights reserved.

2. Choose your next term.

   If you chose HTTP as your prefix, your only choice is REQ, which specifies the Request/Response pair. (The Web App Firewall operates on the request and response as a unit instead of on each separately.) If you chose another prefix, your choices are more varied. For help on a specific choice, click that choice once to display information about it in the lower prompt window.

   When you have decided which term you want, double-click it to insert it into the Expression window.

3. Type a period after the term you just chose. You are then prompted to choose your next term, as described in the previous step. When a term requires that you type a value, fill in the appropriate value. For example, if you choose HTTP.REQ.HEADER(""), type the header name between the quotation marks.
4. Continue choosing terms from the prompts and filling in any values that are needed, until your expression is finished.

   Following are some examples of expressions for specific purposes.

   - **Specific web host.** To match traffic from a particular web host:

```
HTTP.REQ.HEADER("Host").EQ("shopping.example.com")
```

For shopping.example.com, substitute the name of the web host that you want to match.

- **Specific web folder or directory.** To match traffic from a particular folder or directory on a Web host:

```
HTTP.REQ.URL.STARTSWITH("https//www.example.com/folder")
```

For www.example.com, substitute the name of the web host. For folder, substitute the folder or path to the content that you want to match. For example, if your shopping cart is in a folder called /solutions/orders, you substitute that string for folder.

- **Specific type of content: GIF images.** To match GIF format images:

```
HTTP.REQ.URL.ENDSWITH(".gif")
```

To match other format images, substitute another string in place of .gif.

- **Specific type of content: scripts.** To match all CGI scripts located in the CGI-BIN directory:

```
HTTP.REQ.URL.STARTSWITH("https//www.example.com/CGI-BIN")
```

© 1997–2026 Citrix Systems, Inc. All rights reserved.

To match all JavaScripts with .js extensions:

```
HTTP.REQ.URL.ENDSWITH(".js")
```

For more information about creating policy expressions, see Policies and Expressions.

NOTE:

If you use the command line to configure a policy, remember to escape any double quotation marks within NetScaler expressions. For example, the following expression is correct if entered in the GUI:

```
HTTP.REQ.HEADER("Host").EQ("shopping.example.com")
```

If entered at the command line, however, you must type this instead:

```
HTTP.REQ.HEADER("Host").EQ("shopping.example.com")
```

To add a firewall rule (expression) by using the Add Expression dialog box

The **Add Expression** dialog box (also referred to as the Expression Editor) helps users who are not familiar with the NetScaler expressions language to construct a policy that matches the traffic that they want to filter.

1. If you have not already done so, navigate to the appropriate location in the Web App Firewall wizard or the NetScaler GUI:
    - If you are configuring a policy in the **Web App Firewall** wizard, in the navigation pane, click **Web App Firewall**, then in the details pane click **Web App Firewall** Wizard, and then navigate to the **Specify Rule** screen.
    - If you are configuring a policy manually, in the navigation pane, expand **Web App Firewall**, then **Policies**, and then **Firewall**. In the details pane, to create a policy, click **Add**. To modify an existing policy, select the policy, and then click **Open**.
2. On the **Specify Rule** screen, in the **Create Web App Firewall Profile** dialog box, or in the **Configure Web App Firewall Profile** dialog box, click **Add**.
3. In the **Add Expression** dialog box, in the Construct Expression area, in the first list box, choose one of the following prefixes:
    - **HTTP.** The HTTP protocol. Choose this if you want to examine some aspect of the request that pertains to the HTTP protocol. The default choice.

© 1997–2026 Citrix Systems, Inc. All rights reserved.

- **SYS.** One or more protected websites. Choose this if you want to examine some aspect of the request that pertains to the recipient of the request.
- **CLIENT.** The computer that sent the request. Choose this if you want to examine some aspect of the sender of the request.
- **SERVER.** The computer to which the request was sent. Choose this if you want to examine some aspect of the recipient of the request.

4. In the second list box, choose your next term. The available terms differ depending on the choice you made in the previous step, because the dialog box automatically adjusts the list to contain only those terms that are valid for the context. For example, if you selected HTTP in the previous list box, the only choice is REQ, for requests. Because the Web App Firewall treats requests and associated responses as a single unit and filters both, you do not need to specific responses separately. After you choose your second term, a third list box appears to the right of the second. The Help window displays a description of the second term, and the Preview Expression window displays your expression.
5. In the third list box, choose the next term. A new list box appears to the right, and the Help window changes to display a description of the new term. The Preview Expression window updates to display the expression as you have specified it to that point.
6. Continue choosing terms, and when prompted filling in arguments, until your expression is complete. If you make a mistake or want to change your expression after you have already selected a term, you can simply choose another term. The expression is modified, and any arguments or more terms that you added after the term that you modified is cleared.
7. When you have finished constructing your expression, click OK to close the Add Expression dialog box. Your expression is inserted into the Expression text area.

To bind a Web App Firewall policy by using the NetScaler GUI

1. Do one of the following:

   - Navigate to **Security** > **Web App Firewall**, and in the details pane, click **application firewall policy manager**.
   - Navigate to **Security** > **NetScaler Web App Firewall** > **Policies** > **Firewall**, and in the "NetScaler Web App Firewall Policies" pane, click **Policy Manager**.

2. In the **Application Firewall Policy Manager** dialog, choose the bind point to which you want to bind the policy from the drop-down list. The choices are:

© 1997–2026 Citrix Systems, Inc. All rights reserved.

- **Override Global.** Policies that are bound to this bind point process all traffic from all interfaces on the NetScaler appliance, and are applied before any other policies.
- **LB Virtual Server.** Policies that are bound to a load balancing virtual server are applied only to traffic that is processed by that load balancing virtual server, and are applied before any Default Global policies. After selecting LB Virtual Server, you must also select the specific load balancing virtual server to which you want to bind this policy.
- **CS Virtual Server.** Policies that are bound to a content switching virtual server are applied only to traffic that is processed by that content switching virtual server, and are applied before any Default Global policies. After selecting CS Virtual Server, you must also select the specific content switching virtual server to which you want to bind this policy.
- **Default Global.** Policies that are bound to this bind point process all traffic from all interfaces on the NetScaler appliance.
- **Policy Label.** Policies that are bound to a policy label process traffic that the policy label routes to them. The policy label controls the order in which policies are applied to this traffic.
- **None.** Do not bind the policy to any bind point.

3. Click **Continue**. A list of existing Web App Firewall policies appears.
4. Select the policy you want to bind by clicking it.
5. Make any additional adjustments to the binding.

   - To modify the policy priority, click the field to enable it, and then type a new priority. You can also select **Regenerate Priorities** to renumber the priorities evenly.
   - To modify the policy expression, double-click that field to open the **Configure Web App Firewall Policy** dialog box, where you can edit the policy expression.
   - To set the Goto Expression, double-click field in the **Goto Expression** column heading to display the drop-down list, where you can choose an expression.
   - To set the Invoke option, double-click field in the Invoke column heading to display the drop-down list, where you can choose an expression.

6. Repeat steps 3 through 6 to add any additional Web App Firewall policies you want to globally bind.
7. Click **OK**. A message appears in the status bar, stating that the policy has been successfully bound.

© 1997–2026 Citrix Systems, Inc. All rights reserved.

Manual configuration By using the command line interface

NOTE:

If you need to manually configure the Web App Firewall feature, Citrix recommends you to use the NetScaler GUI procedure.

You can configure the Web App Firewall features from the **NetScaler** command interface. However, there are important exceptions. You cannot enable signatures from the command interface. There are around 1,000 default signatures in seven categories and the task is too complex for the command interface. You can enable or disable features and configure parameters from the command line, but cannot configure manual relaxations. While you can configure the adaptive learning feature and enable learning from the command line, you cannot review learned relaxations or learned rules and approve or skip them. The command line interface is intended for advanced users who are familiar in using the NetScaler appliance and Web App Firewall.

To manually configure the Web App Firewall by using the NetScaler command line, use a telnet or secure shell client of your choice to log on to the NetScaler command line.

To create a profile by using the command line interface

At the command prompt, type the following commands:

- `add appfw profile <name> [-defaults ( basic | advanced )]`
- `set appfw profile <name> -type ( HTML | XML | HTML XML )`
- `save ns config`

Example

The following example adds a profile named pr-basic, with basic defaults, and assigns a profile type of HTML. This is the appropriate initial configuration for a profile to protect an HTML website.

```
add appfw profile pr-basic -defaults basic

set appfw profile pr-basic -type HTML

save ns config
```

To configure a profile by using the command line interface

At the command prompt, type the following commands:

© 1997–2026 Citrix Systems, Inc. All rights reserved.

- `set appfw profile <name> <arg1> [<arg2> ...]` where `<arg1>` represents a parameter and `<arg2>` represents either another parameter or the value to assign to the parameter represented by `<arg1>`. For descriptions of the parameters to use when configuring specific security checks, see Advanced Protections and its subtopics. For descriptions of the other parameters, see "Parameters for Creating a Profile."
- `save ns config`

Example

The following example shows how to configure an HTML profile created with basic defaults to begin protecting a simple HTML-based website. This example turns on logging and maintenance of statistics for most security checks, but enables blocking only for those checks that have low false positive rates and require no special configuration. It also turns on transformation of unsafe HTML and unsafe SQL, which prevents attacks but does not block requests to your websites. With logging and statistics enabled, you can later review the logs to determine whether to enable blocking for a specific security check.

```
set appfw profile -startURLAction log stats

set appfw profile -denyURLAction block log stats

set appfw profile -cookieConsistencyAction log stats

set appfw profile -crossSiteScriptingAction log stats

set appfw profile -crossSiteScriptingTransformUnsafeHTML ON

set appfw profile -fieldConsistencyAction log stats

set appfw profile -SQLInjectionAction log stats

set appfw profile -SQLInjectionTransformSpecialChars ON

set appfw profile -SQLInjectionOnlyCheckFieldsWithSQLChars ON

set appfw profile -SQLInjectionParseComments checkall

set appfw profile -fieldFormatAction log stats

set appfw profile -bufferOverflowAction block log stats

set appfw profile -CSRFtagAction log stats
```

© 1997–2026 Citrix Systems, Inc. All rights reserved.

```
save ns config
```

To create and configure a policy

At the command prompt, type the following commands:

- `add appfw policy <name> <rule> <profile>`
- `save ns config`

Example

The following example adds a policy named pl-blog, with a rule that intercepts all traffic to or from the host blog.example.com, and associates that policy with the profile pr-blog.

```
add appfw policy pl-blog "HTTP.REQ.HOSTNAME.DOMAIN.EQ("blog.example.com")"
pr-blog
```

To bind a Web App Firewall policy

At the command prompt, type the following commands:

- `bind appfw global <policyName> <priority>`
- `save ns config`

Example

The following example binds the policy named pl-blog and assigns it a priority of 10.

```
bind appfw global pl-blog 10

save ns config
```

To configure session limit per PE

At the command prompt, type the following commands:

- `set appfw settings <session limit>`

Example

The following example configures the session limit per PE.

© 1997–2026 Citrix Systems, Inc. All rights reserved.

```
> set appfw settings -sessionLimit 500000`


Done


Default value:100000   Max value:500000 per PE
```

Web App Firewall protection for NetScaler® GUI endpoints

You can protect your NetScaler GUI endpoints against malicious attacks by configuring Web App Firewall protection. When Web App Firewall protection is enabled, NetScaler uses the built-in profile `ns-mgmt-gui-default-appfw-profile` and the associated API specification file `ns-mgmt-gui-spec` to protect the NetScaler GUI.

Enable Web App Firewall protection for GUI endpoints by using the CLI

At the command prompt, type:

```
set system parameter -wafProtection <GUI | DISABLED | DEFAULT >
```

Where:

- GUI - Protects the GUI endpoints.
- DISABLED - Web App Firewall protection is not applied to GUI.
- DEFAULT - The default settings for Web App Firewall protection might vary across different builds. In NetScaler release 14.1 build 47.x, the Default setting means Disabled.

Enable Web App Firewall protection for GUI endpoints by using the GUI

1. Navigate to **System > Settings > Change Global System Settings**.
2. On the **Configure Global System Settings Parameters** page, select the preferred option from the **WAF Protection** field.
3. Click **OK**.

© 1997–2026 Citrix Systems, Inc. All rights reserved.

Signatures

The Web App Firewall signatures provide specific, configurable rules to simplify the task of protecting your websites against known attacks. A signature represents a pattern that is a component of a known attack on an operating system, web server, website, XML-based web service, or other resource. A rich set of preconfigured Web App Firewall built-in or native rules offers an easy to use security solution, applying the power of pattern matching to detect attacks and protect against application vulnerabilities.

You can create your own signatures or use signatures in the built-in templates. The Web App Firewall has two built-in templates:

- **Default Signatures**: This template contains a preconfigured list of over 1,300 signatures, in addition to a complete list of SQL injection keywords, SQL special strings, SQL transform rules, and SQL wildchar characters. It also contains denied patterns for cross-site scripting, and allowed attributes and tags for cross-site scripting. This is a read-only template. You can view the contents, but you cannot add, edit, or delete anything in this template. To use it, you must make a copy. In your own copy, you can enable the signature rules that you want to apply to your traffic, and specify the actions to be taken when the signature rules match the traffic.

The Web App Firewall signatures are derived from the rules published by Snort, which is an open source intrusion prevention system capable of performing real-time traffic analysis to detect various attacks and probes.

- ***Xpath Injection Patterns**: This template contains a preconfigured set of literal and PCRE keywords and special strings that are used to detect XPath (XML Path Language) injection attacks.

Blank Signatures: In addition to making a copy of the built-in *Default Signatures template, you can use a blank signatures template to create a signature object. The signature object that you create with the blank signatures option does not have any native signature rules, but, just like the *Default template, it has all the SQL/cross-site scripting built-in entities.

External-Format Signatures: The Web App Firewall also supports external format signatures. You can import the third party scan report by using the XSLT files that are supported by the NetScaler Web App Firewall. A set of built-in XSLT files is available for the following scan tools to translate external format files to native format:

- Cenzic
- Deep Security for Web Apps

© 1997–2026 Citrix Systems, Inc. All rights reserved.

- IBM AppScan Enterprise
- IBM AppScan Standard.
- Qualys
- Qualys Cloud
- Whitehat
- Hewlett Packard Enterprise WebInspect
- Rapid7 Appspider
- Acunetix

Security protection for your application

Tighter security increases processing overhead. Signatures provide the following deployment options to help you to optimize the protection of your applications:

- **Negative Security Model**: With the negative security model, you use a rich set of preconfigured signature rules to apply the power of pattern matching to detect attacks and protect against application vulnerabilities. You block only what you don’t want and allow the rest. You can add your own signature rules, based on the specific security needs of your applications, to design your own customized security solutions.
- **Hybrid security Model**: In addition to using signatures, you can use positive security checks to create a configuration ideally suited for your applications. Use signatures to block what you don’t want, and use positive security checks to enforce what is allowed.

To protect your application by using signatures, you must configure one or more profiles to use your signatures object. In a hybrid security configuration, the SQL injection and cross-site scripting patterns, and the SQL transformation rules, in your signatures object are used not only by the signature rules, but also by the positive security checks configured in the Web App Firewall profile that is using the signatures object.

The Web App Firewall examines the traffic to your protected websites and web services to detect traffic that matches a signature. A match is triggered only when every pattern in the rule matches the traffic. When a match occurs, the specified actions for the rule are invoked. You can display an error page or error object when a request is blocked. Log messages can help you to identify attacks being launched against your application. If you enable statistics, the Web App Firewall maintains data about requests that match a Web App Firewall signature or security check.

© 1997–2026 Citrix Systems, Inc. All rights reserved.

If the traffic matches both a signature and a positive security check, the more restrictive of the two actions are enforced. For example, if a request matches a signature rule for which the block action is disabled, but the request also matches an SQL Injection positive security check for which the action is block, the request is blocked. In this case, the signature violation might be logged as `<not blocked>`, although the request is blocked by the SQL injection check.

Customization: If necessary, you can add your own rules to a signatures object. You can also customize the SQL/cross-site scripting patterns. The option to add your own signature rules, based on the specific security needs of your applications, gives you the flexibility to design your own customized security solutions. You block only what you don't want and allow the rest. A specific fast-match pattern in a specified location can significantly reduce processing overhead to optimize performance. You can add, modify, or remove SQL injection and cross-site scripting patterns. Built-in RegEx and expression editors help you configure your patterns and verify their accuracy.

Auto-update: You can manually update the signature object to get the latest signature rules, or you can apply the auto-update feature so that the Web App Firewall can automatically update the signatures from the cloud-based Web App Firewall updates service.

NOTE:

If new signature rules are added during auto-update, they are disabled by default. You must periodically review the updated signatures and enable the newly added rules that are pertinent for protecting your applications.

You must configure CORS to host signatures on IIS servers.
Signature auto update feature does not work on the local web server when you access the URL from the NetScaler GUI.

Getting started

Using Citrix® signatures to protect your application is easy and can be accomplished in a few simple steps:

1. Add a signature object.

- You can use the Wizard that prompts you to create the entire Web App Firewall configuration, including adding the profile and policy, selecting and enabling signatures, and specifying actions for signatures and positive security checks. The signatures object is created automatically.

© 1997–2026 Citrix Systems, Inc. All rights reserved.

- You can create a copy of the signatures object from the *Default Signatures template, use a blank template to create a signature with your own customized rules, or add an external format signature. Enable the rules and configure the actions that you want to apply.

1. Configure the target Web App Firewall profile to use this signatures object.
2. Send traffic to validate the functionality

Highlights

- The Default signatures object is a template. It cannot be edited or deleted. To use it, you must create a copy. In your own copy, you can enable the rules and the desired action for each rule as required for your application. To protect the application, you must configure the target profile to use this signature.
- Processing signature patterns has overhead. Try to enable only those signatures that are applicable for protecting your application, rather than enabling all signature rules.
- Every pattern in the rule must match to trigger a signature match.
- You can add your own customized rules to inspect incoming requests to detect various types of attacks, such as SQL injection or cross-site scripting attacks. You can also add rules to inspect the responses to detect and block leakage of sensitive information such as credit card numbers.
- You can make a copy of an existing signature object and tweak it, by adding or editing rules and SQL/cross-site scripting patterns, to protect another application.
- You can use auto-update to download the latest version of the Web App Firewall default rules without need for ongoing monitoring to check for the availability of the new update.
- A signature object can be used by more than one profile. Even after you have configured one or more profiles to use a signature object, you can still enable or disable signatures or change the action settings. You can manually create and modify your own custom signature rules. The changes apply to all the profiles that are currently configured to use this signature object.
- You can configure signatures to detect violations in various types of payloads, such as HTML, XML, JSON, and GWT.
- You can export a configured signatures object and import it to another NetScaler appliance for easy replication of your customized signature rules.

Signatures are patterns that are associated with a known vulnerability. You can use signature protection to identify the traffic that attempts to exploit these vulnerabilities, and take specific actions.

© 1997–2026 Citrix Systems, Inc. All rights reserved.

Signatures are organized into categories. You can optimize the performance and reduce the processing overhead by enabling only the rules in the categories that are appropriate for protecting your application.

Manually configuring the signatures feature

To use signatures to protect your websites, you must review the rules, and enable and configure the ones that you want to apply. The rules are disabled by default. Citrix® recommends that you enable all rules that are applicable to the type of content that your website uses.

To manually configure the signatures feature, use a browser to connect to the GUI. Then, create a signatures object from a built-in template, an existing signatures object, or by importing a file. Next, configure the new signatures object as explained in Configuring or Modifying a Signatures Object.

Adding or removing a signature object

You can add a new signature object to the Web App Firewall by:

- Copying a built-in template.
- Copying an existing signatures object.
- Importing a signatures object from an external file.

The signature file includes CPU usage, latest applicable year, and severity level details. You can see the CPU usage, latest year, and CVE severity level every time a signature file is modified and uploaded periodically. After observing these values, you can decide to enable or disable the signature on the appliance.

You must use the GUI to copy a template or existing signatures object. You can use either the GUI or the command line to import a signatures object. You can also use either the GUI or the command line to remove a signatures object.

To create a signatures object from a template

1. Navigate to **Security > NetScaler Web App Firewall > Signatures**.
2. In the details pane, select the signatures object that you want to use as a template.

   Your choices are:

   - **Default Signatures.** Contains the signatures rules, the SQL injection rules, and the cross-site scripting rules.
   - **XPath Injection.** Contains the XPath injection patterns.

© 1997–2026 Citrix Systems, Inc. All rights reserved.

- **Any existing signatures object.**

> **ATTENTION:**
>
> If you do not choose a signatures type to use as a template, the Web App Firewall prompts you to create signatures from scratch.

3. Click **Add**.
4. In the Add Signatures Object dialog box, type a name for your new signatures object, and then click OK. The name can begin with a letter, number, or the underscore symbol, and can consist of from one to 31 letters, numbers, and the hyphen (-), period (.) pound (#), space ( ), at (@), equals (=), and underscore (_) symbols.
5. Click **Close**.

To create a signatures object by importing a file

1. Navigate to **Security > NetScaler Web App Firewall > Signatures**.
2. In the details pane, click **Add**.
3. In the **Add Signatures Object** dialog box, select the format of the signatures you want to import.
   - To import a NetScaler format signatures file, select the **Native Format** tab.
   - To import an external signatures format file, select the **External Format** tab.
4. Choose the file that you want to use to create your signatures object.
   - To import a native NetScaler format signatures file, in the Import section select either Import from Local File or Import from URL, then type or browse to the path or URL to the file.
   - To import a Cenzic, IBM AppScan, Qualys, or Whitehat format file, in the XSLT section select Use Built-in XSLT File, Use Local File, or Reference from URL. Next, if you chose Use Built-in XSLT File, select the appropriate file format from the list. If you chose Use Local File or Reference from URL, then type or browse to the path or URL to the file.
5. Click **Add**, and then click **Close**.

To create a signatures object by importing a file by using the command line

At the command prompt, type the following commands:

© 1997–2026 Citrix Systems, Inc. All rights reserved.

- `import appfw signatures <src> <name> [-xslt <string>] [-comment <string>] [-overwrite] [-merge] [-sha1 <string>]`
- `save ns config`

Example #1

The following example creates a signatures object from a file named signatures.xml and assigns it the name MySignatures.

```
import appfw signatures local:signatures.xml MySignatures

save ns config
```

To add individual signatures by using CLI

You can select signatures by their IDs or category and then set actions. At the command prompt, run the following command:

```
import appfw signature <source> <name> [-sigRuleId| -sigCategory] [Rule-IDs | Category name] -Enabled [ON | OFF] [-Action LOG BLOCK]
```

- **Examples to use signature IDs**

  The following example enables the signatures by their rule IDs and sets the log and block actions:

  ```
  import appfw signature DEFAULT object_name -sigRuleId 1001 9882 2000 1250 810 -Enabled ON -Action LOG BLOCK
  ```

  The following example adds the signature by its ID without enabling it:

  ```
  import appfw signature DEFAULT object_name -sigRuleId 810 -Enabled OFF
  ```

- **Examples to use signature category**

  The following example enables the signatures by the `web-misc` category and sets the log and block actions:

© 1997–2026 Citrix Systems, Inc. All rights reserved.

```
import appfw signature DEFAULT object_name -sigCategory web-misc
-Enabled ON -Action LOG BLOCK
```

The following example adds the signatures by the `web-misc` category without enabling it:

```
import appfw signature DEFAULT object_name -sigCategory web-misc
-Enabled OFF
```

To remove a signatures object by using the GUI

1. Navigate to **Security > NetScaler Web App Firewall > Signatures**.
2. In the details pane, select the signatures object that you want to remove.
3. Click **Remove**.

To remove a signatures object by using the command line

At the command prompt, type the following commands:

- `rm appfw signatures <name>`
- `save ns config`

Configuring or modifying a signatures object

You configure a signatures object after creating it, or modify an existing signatures object, to enable or disable signature categories or specific signatures, and configure how the Web App Firewall responds when a signature matches a connection.

To configure or modify a signatures object

1. Navigate to **Security > NetScaler Web App Firewall > Signatures**.
2. In the details pane, select the signatures object that you want to configure, and then click **Open**.
3. In the **Modify Signatures Object** dialog box, set the **Display Filter Criteria** options at the left to display the filter items that you want to configure.

   As you modify these options, the results that you requested are displayed in the Filtered Results window at the right.

© 1997–2026 Citrix Systems, Inc. All rights reserved.

- To display only selected categories of signatures, check or clear the appropriate signature-category check boxes. From release 13.1 build 48.x, you can use CVE on the left panel to view the vulnerabilities published for the selected year. The signature categories are:

NAME	TYPE OF ATTACK THAT THIS SIGNATURE PROTECTS AGAINST
cgi	CGI scripts. Includes Perl and UNIX shell scripts.
client	Browsers and other clients.
coldfusion	websites that use the Adobe Systems ColdFusion application server.
frontpage	websites that use Microsoft's FrontPage server.
iis	websites that use the Microsoft Internet Information Server (IIS).
misc	Miscellaneous attacks.
php	websites that use PHP
web-activex	websites that contain ActiveX controls.
web-struts	websites that contain Apache struts, which are java-ee based applets.
CVE	Lists the CVEs that are published for the selected year.

- To display only signatures that have specific check actions enabled, select the ON check box for each of those actions, clear the ON check boxes for the other actions, and clear all of the OFF check boxes. To display only signatures that have a specific check action disabled, select their respective OFF check boxes and clear all of the ON check boxes. To display signatures regardless of whether they have a check action enabled or disabled, select or clear both the ON and the OFF check boxes for that action. The check actions are:

© 1997–2026 Citrix Systems, Inc. All rights reserved.

CRITERION	DESCRIPTION
Enabled	The signature is enabled. The Web App Firewall checks only for signatures that are enabled when it processes traffic.
Block	Connections that match this signature are blocked.
Log	A log entry is produced for any connection that matches this signature.
Stats	The Web App Firewall includes any connection that matches this signature in the statistics that it generates for that check.

- To further filter the details that are displayed in the result window, use the search bar above the result window and perform the following steps:
  - Select the properties that you want to filter in the search bar.
  - Type the value, and press the enter button. It further filters the content that are already displayed in the result window and lists the details based on the entered value.

Example: In the following image, web-CGI is selected as a category in the Display Filter Criteria options at the left. The web-CGI signature details are listed in the result window at the right. To further filter the details based on the severity, in the search bar, severity is selected as a property and medium is entered as a value. The web-CGI signature with medium severity are listed in the result window.

© 1997–2026 Citrix Systems, Inc. All rights reserved.

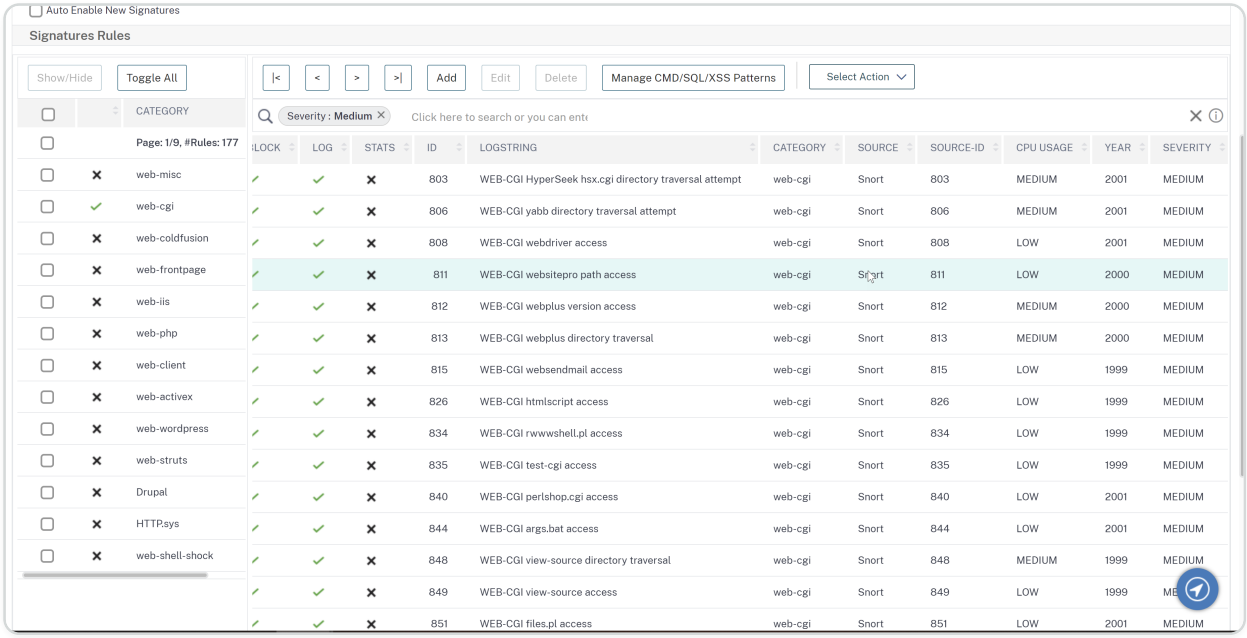

- To reset all display filter criteria to the default settings and display all signatures, click Show All.

NOTE

The number of items listed in the filtered result window is 20. The pagination is available above the Display Filter Criteria options on the left.

1. For information about a specific signature, select the signature, and then click the blue double arrow in the More field. The Signature Rule Vulnerability Detail message box appears. It contains information about the purpose of the signature and provides links to external web-based information about the vulnerability or vulnerabilities that this signature addresses. To access an external link, click the blue double arrow to the left of the description of that link.
2. Configure the settings for a signature by selecting the appropriate check boxes.
3. If you want to add a local signature rule to the signatures object, or modify an existing local signature rule, see The Signatures Editor.
4. If you have no need for SQL injection, cross-site scripting, or Xpath injection patterns, click OK, and then click Close. Otherwise, in the lower left-hand corner of the details pane, click Manage SQL/cross-site scripting Patterns.
5. In the Manage SQL/cross-site scripting Patterns dialog box, Filtered Results window, navigate to the pattern category and pattern that you want to configure. For information about the SQL injection patterns, see HTML SQL Injection Check. For information about the cross-site scripting patterns, see HTML Cross-Site Scripting Check.
6. To add a new pattern:

© 1997–2026 Citrix Systems, Inc. All rights reserved.

a. Select the branch to which you want to add the new pattern.

b. Click the **Add** button directly below the lower section of the **Filtered Results** window.

c. In the Create Signature Item dialog box, fill in the Element text box with the pattern that you want to add. If you are adding a transformation pattern to the transform rules branch, under Elements, fill in the From text box with the pattern that you want to change and the To text box with the pattern to which you want to change the previous pattern.

d. Click **OK**.

7. To modify an existing pattern:

   a. In the **Filtered Results** window, select the branch that contains the pattern that you want to modify.

   b. In the detail window beneath the **Filtered Results** window, select the pattern that you want to modify.

   c. Click **Modify**.

   d. In the **Modify Signature Item** dialog box, **Element** text box, modify the pattern. If you are modifying a transformation pattern, you can modify either or both patterns under Elements, in the From and the To text boxes.

   e. Click **OK**.

8. To remove a pattern, select the pattern that you want to remove, then click the **Remove** button below the details pane beneath the **Filtered Results** window. When prompted, confirm your choice by clicking **Close**.

9. To add the patterns category to the cross-site scripting branch:

   a. Select the branch to which you want to add the patterns category.

   b. Click the **Add** button directly below the **Filtered Results** window.

      Note: Currently you can add only one category, named patterns, to the cross-site scripting branch, so after you click **Add**,you must accept the default choice, which is patterns.

   c. Click **OK**.

10. To remove a branch, select that branch, and then click the Remove button directly below the **Filtered Results** window. When prompted, confirm your choice by clicking **OK**.

NOTE:

If you remove a default branch, you remove all of the patterns in that branch. Doing so can disable the security checks that use that information.

© 1997–2026 Citrix Systems, Inc. All rights reserved.

11. When you are finished modifying the SQL injection, cross-site scripting, and XPath injection patterns, click **OK**, and then click **Close** to return to the **Modify Signatures Object** dialog box.
12. Click **OK** at any point to save your changes, and when you are finished configuring the signatures object, click **Close**.

Protecting JSON applications using signatures

JavaScript Object Notation (JSON) is a text-based open standard derived from the JavaScript scripting language. JSON is preferred for human readable representation of simple data structures and associative arrays, called objects. It serves as an alternative to XML and is primarily used to transmit serialized data structures for communicating with web applications. The JSON files are typically saved with a .json extension.

The JSON payload is typically sent with the MIME type specified as **application/json**. The other "standard" content types for JSON are:

- **application/x-javascript**
- **text/javascript**
- **text/x-javascript**
- **text/x-json**

Using the NetScaler Web App Firewall signatures to protect JSON applications

To allow JSON requests, the appliance is preconfigured with the JSON content type as shown in the following show-command output:

```
> sh appfw jsonContentType

1)      JSONContenttypevalue:  "^application/json$" IsRegex:  REGEX

Done
```

The NetScaler Web App Firewall processes the post body for the following content-types only:

- **application/x-www-form-urlencoded**
- **multipart/form-data**
- **text/x-gwt-rpc**

© 1997–2026 Citrix Systems, Inc. All rights reserved.

The requests that are received with other content-type headers including application/json (or any other allowed content type) are forwarded to the backend after header inspection. The post body in such requests is not inspected for security check violations even when the profile's security checks such as SQL or cross-site scripting are enabled.

In order to protect JSON applications and detect violations, Web App Firewall signatures can be used. All requests that contain the allowed content-type header are processed by the Web App Firewall for signature match. You can add your own customized signature rules to process JSON payload to perform various security check inspections (for example, cross-site scripting, SQL, and Field Consistency), to detect violations in the headers as well as the post body, and take specified actions.

TIP

Unlike the other built-in defaults, the preconfigured JSON content type can be edited or removed by using the CLI or the GUI (GUI). If legitimate requests for JSON applications are getting blocked and triggering content-type violations, check to make sure that the content type value is configured accurately. For additional details regarding how Web App Firewall processes content-type header, see Content type protection

To add or remove JSON content-type by using the command line interface

At the command prompt, type one of the following commands:

```
add appfw jsonContentType \^application/json$ IsRegEx REGEX
```

```
rm appfw JSONContentType "\^application/json$"
```

To managing JSON content types by using the GUI

Navigate to **Security** > **Web App Firewall** and, in the **Settings** section, select **Manage JSON Content Types**.

In the **Configure Web App Firewall JSON Content Type** panel, add, edit, or delete JSON content types to suit the needs of your applications.

Configuring signature protection to detect attacks in JSON payload

In addition to a valid JSON content type, you need to configure signatures to specify the pattern(s) that, when detected in a JSON request, indicate a security breach. The specified actions, such as

© 1997–2026 Citrix Systems, Inc. All rights reserved.

block and log, are taken when an incoming request triggers a match for all the target patterns in the signature rule.

To add a customized signature rule, Citrix® recommends that you use the GUI. Navigate to **System** > **Security** > **Web App Firewall** > **Signatures**. Double click the target signature object to access the **Edit Web App Firewall Signatures** panel. Click on the **Add** button to configure the actions, category, log string, rule patterns and so on. Although Web App Firewall inspects all allowed content-type payload for signature match, you can optimize the processing by specifying the JSON expression in the rule. When you **Add** a new rule pattern, select **Expression** in the drop-down options for **Match** and provide the target match expression from your JSON payload to identify the specific requests that need to be inspected. An expression must begin with a **TEXT.** prefix. You can add other rule patterns to specify additional match patterns to identify the attack.

The following example shows a signature rule. If any cross-site script tag is detected in the POST body of the JSON payload that matches the specified XPATH_JSON expression, a signature match is triggered.

Example of a signature to detect cross-site scripting in JSON payload

```
<SignatureRule actions="log,stats" category="JSON" enabled="ON"
id="1000001" severity="" source="" type="" version="1">


  <PatternList>


    <RequestPatterns>


      <Pattern>


        <Location area="HTTP_POST_BODY"/>


        <Match type="Expression">TEXT.XPATH_JSON(xp%/glossary/
title%).CONTAINS("example glossary")</Match>
```

© 1997–2026 Citrix Systems, Inc. All rights reserved.

```
      </Pattern>

      <Pattern>

        <Location area="HTTP_METHOD"/>

        <Match type="LITERAL">POST</Match>

      </Pattern>

      <Pattern>

        <Location area="HTTP_POST_BODY"/>

        <Match type="CrossSiteScripting"/>

       </Pattern>

    </RequestPatterns>

  </PatternList>
```

© 1997–2026 Citrix Systems, Inc. All rights reserved.

```
  <LogString>Cross-site scripting violation detected in json payload</
LogString>


  <Comment/>


</SignatureRule>
```

Example of the payload

The following payload triggers the signature match, because it includes the cross-site scripting tag **<Gotcha!!>**.

```
{"glossary": {"title": "example glossary","GlossDiv": {"title":
"S","GlossList": {"GlossEntry": {"ID": "SGML","SortAs":
"SGML","GlossTerm": "Standard Generalized Markup Language","Acronym":
"SGML","Abbrev": "ISO 8879:1986","GlossDef": {"para": "A meta-markup
language, used to create markup languages **<Gotcha!!>** such as
DocBook.","GlossSeeAlso": ["GML", "XML"]},"GlossSee": "markup"}}}}}
```

Example of the log message

```
Aug 21 12:21:42 <local0.info> 10.217.31.239 08/21/2015:23:21:42 GMT ns 0-
PPE-1 : APPFW APPFW_SIGNATURE_MATCH 1471 0 :  10.217.253.62 990-PPE0
NtJnVMNnvPeQJnaUzXYW/GTvAQsA010 prof1 http://10.217.31.212/FFC/
login_post.php Signature violation rule ID 1000001: cross-site scripting
violation detected in json payload  <not blocked>
```

NOTE

If you send the same payload after removing the cross-site script tag (**<Gotcha!!>**), the signature rule match is not triggered.

© 1997–2026 Citrix Systems, Inc. All rights reserved.

Highlights

- To protect JSON payload, use Web App Firewall signatures to detect cross-site scripting, SQL and other violations.
- Verify that the JSON content type is configured on the appliance as the allowed content type.
- Make sure that the content type in the payload matches the configured JSON content type.
- Make sure that all the patterns configured in the signature rule match for the signature violation to be triggered.
- When you add a signature rule, it MUST have at least one Rule pattern to match the Expression in the JSON payload. All the PI expressions in signature rules must start with the prefix TEXT. and must be Boolean.

Protect application or JSON content-type with SQL and cross-site scripting encoded payload using policies and signatures

NetScaler Web App Firewall can protect application or JSON content type using policies and signatures.

Inspect application or JSON content type for SQL injection using policies

You must add the following policies and bind it to virtual server globally for supporting SQL injection.

```
add appfw policy sqli_1
HTTP.REQ.BODY(10000).SET_TEXT_MODE(IGNORECASE).SET_TEXT_MODE(URLENCODED).DECODE_USING_TEXT_
\A)|(?<=[\^a-zA-Z0-9_])))(select|insert|delete|update|drop|create|alter|grant|
revoke|commit|rollback|shutdown|union|intersect|minus|case|decode|where|group|
begin|join|exists|distinct|add|modify|constraint|null|like|exec|execute|char|or|
and|sp_sdidebug)((Z)|(?=[\^a-zA-Z0-9_]))#) APPFW_BLOCK
```

```
add appfw policy sqli_2
HTTP.REQ.BODY(10000).SET_TEXT_MODE(IGNORECASE).SET_TEXT_MODE(URLENCODED).DECODE_USING_TEXT_
\A)|(?<=[\^a-zA-Z0-9_]))(xp_availablemedia|xp_cmdshell|xp_deletemail|xp_dirtree|
xp_dropwebtask|xp_dsninfo|xp_enumdsn|xp_enumerrorlogs|xp_enumgroups|
xp_enumqueuedtasks|xp_eventlog|xp_findnextmsg|xp_fixeddrives|xp_getfiledetails|
xp_getnetname|xp_grantlogin|xp_logevent|xp_loginconfig|xp_logininfo|
xp_makewebtask|xp_msver|xp_regread|xp_perfend|xp_perfmonitor|xp_perfsample|
xp_perfstart|xp_readerrorlog|xp_readmail|xp_revokelogin|xp_runwebtask|
xp_schedulersignal|xp_sendmail|xp_servicecontrol|xp_snmp_getstate|
```

© 1997–2026 Citrix Systems, Inc. All rights reserved.

```
xp_snmp_raisetrap|xp_sprintf|xp_sqlinventory|xp_sqlregister|xp_sqltrace|
xp_sscanf|xp_startmail|xp_stopmail|xp_subdirs|xp_unc_to_drive)((Z)|(?=[\^a-zA-
Z0-9_]))#) APPFW_BLOCK
```

```
add appfw policy sqli_3
HTTP.REQ.BODY(10000).SET_TEXT_MODE(IGNORECASE).SET_TEXT_MODE(URLENCODED).DECODE_USING_TEXT_
\A)|(?<=[\^a-zA-Z0-9_]))(sysobjects|syscolumns|MSysACEs|MSysObjects|MSysQueries|
MSysRelationships)((Z)|(?=[\^a-zA-Z0-9_]))#) APPFW_BLOCK
```

```
add appfw policy sqli_4
HTTP.REQ.BODY(10000).SET_TEXT_MODE(IGNORECASE).SET_TEXT_MODE(URLENCODED).DECODE_USING_TEXT_
\A)|(?<=[\^a-zA-Z0-9_]))(SYS\.USER_OBJECTS|SYS\.TAB|SYS\.USER_TABLES|
SYS\.USER_VIEWS|SYS\.ALL_TABLES|SYS\.USER_TAB_COLUMNS|SYS\.USER_CONSTRAINTS|
SYS\.USER_TRIGGERS|SYS\.USER_CATALOG|SYS\.ALL_CATALOG|SYS\.ALL_CONSTRAINTS|
SYS\.ALL_OBJECTS|SYS\.ALL_TAB_COLUMNS|SYS\.ALL_TAB_PRIVS|SYS\.ALL_TRIGGERS|
SYS\.ALL_USERS|SYS\.ALL_VIEWS|SYS\.USER_ROLE_PRIVS|SYS\.USER_SYS_PRIVS|
SYS\.USER_TAB_PRIVS)((Z)|(?=[\^a-zA-Z0-9_]))#) APPFW_BLOCK
```

Inspect application or JSON content type using signatures

You can add the following signature rules to the signature object in the application firewall profile to support SQL injection for JSON content-type.

NOTE:

Post body signatures are cpu-intensive.

```
<?xml version="1.0" encoding="UTF-8"?>

<!-- Copyright 2013-2018 Citrix Systems, Inc. All rights reserved. -->

<SignaturesFile schema_version="6" version="0" minor_schema_version="0">

    <Signatures>

        <SignatureRule id="4000000" enabled="ON" actions="log,block"
category="sql" source="" severity="" type="" version="1" sourceid=""
harmscore="">

            <PatternList>
```

© 1997–2026 Citrix Systems, Inc. All rights reserved.

```
                <RequestPatterns>

                    <Pattern>

                        <Location area="HTTP_POST_BODY"/>

                        <Match
type="Expression">TEXT.SET_TEXT_MODE(IGNORECASE).SET_TEXT_MODE(URLENCODED)
.DECODE_USING_TEXT_MODE.REGEX_MATCH(re#(((\\A)|(?<=[^a-zA-Z0-9_])))
(select|insert|delete|update|drop|create|alter|grant|revoke|commit|
rollback|shutdown|union|intersect|minus|case|decode|where|group|begin|
join|exists|distinct|add|modify|constraint|null|like|exec|execute|char|or|
and|sp_sdidebug)((

Z)|(?=[^a-zA-Z0-9_]))#)</Match>

                    </Pattern>

                    <Pattern type="fastmatch">

                        <Location area="HTTP_METHOD"/>

                        <Match type="LITERAL">T</Match>

                    </Pattern>

                </RequestPatterns>

            </PatternList>

            <LogString>sql Injection</LogString>

            <Comment/>

        </SignatureRule>

        <SignatureRule id="4000001" enabled="ON" actions="log,block"
category="sql" source="" severity="" type="" version="1" sourceid=""
harmscore="">

            <PatternList>

                <RequestPatterns>
```

© 1997–2026 Citrix Systems, Inc. All rights reserved.

```
                    <Pattern>

                        <Location area="HTTP_POST_BODY"/>

                        <Match
type="Expression">TEXT.SET_TEXT_MODE(IGNORECASE).SET_TEXT_MODE(URLENCODED)
.DECODE_USING_TEXT_MODE.REGEX_MATCH(re#((\\A)|(?<=[^a-zA-Z0-9_]))
(xp_availablemedia|xp_cmdshell|xp_deletemail|xp_dirtree|xp_dropwebtask|
xp_dsninfo|xp_enumdsn|xp_enumerrorlogs|xp_enumgroups|xp_enumqueuedtasks|
xp_eventlog|xp_findnextmsg|xp_fixeddrives|xp_getfiledetails|xp_getnetname|
xp_grantlogin|xp_logevent|xp_loginconfig|xp_logininfo|xp_makewebtask|
xp_msver|xp_regread|xp_perfend|xp_perfmonitor|xp_perfsample|xp_perfstart|
xp_readerrorlog|xp_readmail|xp_revokelogin|xp_runwebtask|
xp_schedulersignal|xp_sendmail|xp_servicecontrol|xp_snmp_getstate|
xp_snmp_raisetrap|xp_sprintf|xp_sqlinventory|xp_sqlregister|xp_sqltrace|
xp_sscanf|xp_startmail|xp_stopmail|xp_subdirs|xp_unc_to_drive)((

Z)|(?=[^a-zA-Z0-9_]))#)</Match>

                    </Pattern>

                    <Pattern type="fastmatch">

                        <Location area="HTTP_METHOD"/>

                        <Match type="LITERAL">T</Match>

                    </Pattern>

                </RequestPatterns>

            </PatternList>

            <LogString>sql Injection</LogString>

            <Comment/>

        </SignatureRule>

        <SignatureRule id="4000002" enabled="ON" actions="log,block"
category="sql" source="" severity="" type="" version="1" sourceid=""
harmscore="">
```

© 1997–2026 Citrix Systems, Inc. All rights reserved.

```
            <PatternList>

                <RequestPatterns>

                    <Pattern>

                        <Location area="HTTP_POST_BODY"/>

                        <Match
type="Expression">TEXT.SET_TEXT_MODE(IGNORECASE).SET_TEXT_MODE(URLENCODED)
.DECODE_USING_TEXT_MODE.REGEX_MATCH(re#((\\A)|(?<=[^a-zA-Z0-9_]))
(sysobjects|syscolumns|MSysACEs|MSysObjects|MSysQueries|MSysRelationships)
((

Z)|(?=[^a-zA-Z0-9_]))#)</Match>

                    </Pattern>

                    <Pattern type="fastmatch">

                        <Location area="HTTP_METHOD"/>

                        <Match type="LITERAL">T</Match>

                    </Pattern>

                </RequestPatterns>

            </PatternList>

            <LogString>sql Injection</LogString>

            <Comment/>

        </SignatureRule>

        <SignatureRule id="4000003" enabled="ON" actions="log,block"
category="sql" source="" severity="" type="" version="1" sourceid=""
harmscore="">

            <PatternList>

                <RequestPatterns>
```

© 1997–2026 Citrix Systems, Inc. All rights reserved.

```
                    <Pattern>

                        <Location area="HTTP_POST_BODY"/>

                        <Match
type="Expression">TEXT.SET_TEXT_MODE(IGNORECASE).SET_TEXT_MODE(URLENCODED)
.DECODE_USING_TEXT_MODE.REGEX_MATCH(re#((\\A)|(?<=[^a-zA-Z0-9_]))
(SYS\.USER_OBJECTS|SYS\.TAB|SYS\.USER_TABLES|SYS\.USER_VIEWS|
SYS\.ALL_TABLES|SYS\.USER_TAB_COLUMNS|SYS\.USER_CONSTRAINTS|
SYS\.USER_TRIGGERS|SYS\.USER_CATALOG|SYS\.ALL_CATALOG|
SYS\.ALL_CONSTRAINTS|SYS\.ALL_OBJECTS|SYS\.ALL_TAB_COLUMNS|
SYS\.ALL_TAB_PRIVS|SYS\.ALL_TRIGGERS|SYS\.ALL_USERS|SYS\.ALL_VIEWS|
SYS\.USER_ROLE_PRIVS|SYS\.USER_SYS_PRIVS|SYS\.USER_TAB_PRIVS)((

Z)|(?=[^a-zA-Z0-9_]))#)</Match>

                    </Pattern>

                    <Pattern type="fastmatch">

                        <Location area="HTTP_METHOD"/>

                        <Match type="LITERAL">T</Match>

                    </Pattern>

                </RequestPatterns>

            </PatternList>

            <LogString>sql Injection</LogString>

            <Comment/>

        </SignatureRule>

    </Signatures>

</SignaturesFile>
```

© 1997–2026 Citrix Systems, Inc. All rights reserved.

Updating a signature object

You must update your signatures objects frequently to ensure that your Web App Firewall is providing protection against current threats. You must regularly update both the default Web App Firewall signatures and any signatures that you import from a supported vulnerability scanning tool.

NetScaler® regularly updates the default signatures for the Web App Firewall. You can update the default signatures manually or automatically. In either case, ask your NetScaler representative or NetScaler reseller for the URL to access the updates. You can enable automatic updates of the NetScaler native format signatures in the "Engine Settings" and "Signature Auto Update Settings" dialog boxes.

Most makers of vulnerability scanning tools regularly update the tools. Most websites also change frequently. You must update your tool and rescan your websites regularly, exporting the resulting signatures to a file and importing them into your Web App Firewall configuration.

TIP

When you update the Web App Firewall signatures from the NetScaler command line, you must first update the default signatures, and then issue more update commands to update each custom signatures file that is based on the default signatures. If you do not update the default signatures first, a version mismatch error prevents updating of the custom signatures files.

Note

The following applies to merging a third-party signature object with a user-defined signature object with Native rules and user-added rules:
When a version 0 signatures is merged with a new imported file, the resultant signatures remain as version 0.
This means all native (or built-in) rules in the imported file will be ignored after the merge. This is to ensure that the version 0 signatures are maintained as is after a merge.
To include the native rules in the imported file for merge, you must update the existing signatures from version 0 first before the merge. This means you need to abandon the version 0 nature of the existing signatures.
When there is a NetScaler release upgrade, the file "default_signatures.xml" is added to the new build and the file "updated_signature.xml" is removed from the older build. After the upgrade, if the signature auto update feature is enabled, the appliance updates the existing signature to the latest version of the build and generates the "updated_signature.xml" file.

© 1997–2026 Citrix Systems, Inc. All rights reserved.

To update the Web App Firewall signatures from the source by using the command line

At the command prompt, type the following commands:

- `update appfw signatures <name> [-mergedefault]`
- `save ns config`

Example

The following example updates the signatures object named MySignatures from the default signatures object, merging new signatures in the default signatures object with the existing signatures. This command does not overwrite any user-created signatures or signatures imported from another source, such as an approved vulnerability scanning tool.

```
update appfw signatures MySignatures -mergedefault

save ns config
```

Updating a signatures object from a NetScaler format file

NetScaler regularly updates the signatures for the Web App Firewall. You must regularly update the signatures on your Web App Firewall to ensure that your Web App Firewall is using the most current list. Ask your NetScaler representative or NetScaler reseller for the URL to access the updates.

To update a signatures object from a NetScaler format file by using the command line

At the command prompt, type the following commands:

- `update appfw signatures <name> [-mergeDefault]`
- `save ns config`

To update a signatures object from a NetScaler format file by using the GUI

1. Navigate to **Security** > **Web App Firewall** > **Signatures**.
2. In the details pane, select the signatures object that you want to update.
3. In the **Action** drop-down list, select **Merge**.
4. In the **Update Signatures Object** dialog box, choose one of the following options.
    - **Import from URL**—Choose this option if you download signature updates from a web URL.

© 1997–2026 Citrix Systems, Inc. All rights reserved.

- **Import from Local File**—Choose this option if you import signature updates from a file on your local hard drive, network hard drive, or other storage device.

5. In the text area, type the URL, or type or browse to the local file.
6. Click **Update**. The update file is imported, and the Update Signatures dialog box changes to a format nearly identical to that of the **Modify Signatures Object** dialog box. The **Update Signatures Object** dialog box displays all branches with new or modified signature rules, SQL injection or cross-site scripting patterns, and XPath injection patterns if there are any.
7. Review and configure the new and modified signatures.
8. When you are finished, click **OK**, and then click **Close**.

Updating a signatures object from a supported vulnerability scanning tool

NOTE:

Before you update a signatures object from a file, you must create the file by exporting signatures from the vulnerability scanning tool.

To import and update signatures from a vulnerability scanning tool

1. Navigate to **Security** > **Web App Firewall** > **Signatures**.
2. In the details pane, select the signatures object that you want to update, and then click **Merge**.
3. In the **Update Signatures Object** dialog box, on the **External Format** tab, Import section, choose one of the following options.

   - **Import from URL**—Choose this option if you download signature updates from a Web URL.
   - **Import from Local File**—Choose this option if you import signature updates from a file on your local or a network hard drive or other storage device.

4. In the text area, type the URL, or browse or type the path to the local file.
5. In the XSLT section, choose one of the following options.

   - **Use Built-in XSLT File**—Choose this option if you want to use a built-in XSLT file.
   - **Use Local XSLT File**—Choose this option to use an XSLT file on your local computer.
   - **Reference XSLT from URL**—Choose this option to import an XSLT file from a web URL.

© 1997–2026 Citrix Systems, Inc. All rights reserved.

6. If you chose Use Built-in XSLT File, in the Built-In XSLT drop-down list select the file that you want to use from the following options:
   - **Cenzic.**
   - **Deep_Security_for_Web_Apps.**
   - **Hewlett_Packard_Enterprise_WebInspect.**
   - **IBM-AppScan-Enterprise.**
   - **IBM-AppScan-Standard.**
   - **Qualys.**
   - **Whitehat.**
7. Click **Update**. The update file is imported, and the Update Signatures dialog box changes to a format nearly identical to that of the Modify Signatures Object dialog box, which is described in Configuring or Modifying a Signatures Object. The **Update Signatures Object** dialog box displays all branches with new or modified signature rules, SQL injection or cross-site scripting patterns, and XPath injection patterns if there are any.
8. Review and configure the new and modified signatures.
9. When you are finished, click **OK**, and then click **Close**.

Signature auto update

The Signature Auto Update functionality in the Web Application Firewall allows the user to get the latest signatures to protect the web application against new vulnerabilities. The auto update feature provides better protection without the need for ongoing manual intervention to get the latest updates.

The signatures are auto updated on an hourly basis and do not require regular check for the availability of the most recent update. Once you enable Signature Auto Update, then the NetScaler appliance connects to the server hosting the signatures to check if a newer version is available.

Customizable location

The latest Application Firewall signatures are hosted on Amazon which is configured as the default Signature URL to check for the latest update.

However, the user has an option to download these signature mapping files to their internal server. User can then configure a different Signature URL path to download the signature mapping files from a local server. For the auto update feature to work, you might need to configure the DNS server to access the external site.

© 1997–2026 Citrix Systems, Inc. All rights reserved.

Support for Cloud Software Group products against vulnerabilities

You can protect the Cloud Software Group products from future CVEs using a Web App Firewall. To use the feature, you must register NetScaler® with the NetScaler Console service. You can enable or disable the signatures based on your requirements. By default, signatures in the range of 400,000-500,000 are enabled for the following profiles:

- ns-aaa-default-appfw-profile
- ns-aaatm-default-appfw-profile
- ns-vpn-default-appfw-profile

The administrators can disable the default signatures by assigning a custom signature object to the above profiles.

Update signatures

All the user defined signature objects which are created using the appfw default signature object have a version greater than zero. If you enable Signature Auto Update, then all the signatures are updated automatically.

If the user has imported signatures with the external format such as Cenzic or Qualys, then the signatures are imported with the version as zero. Similarly, if the user has created a signature object using the blank template, then it is created as a zero version signature. These signatures are not automatically updated, because the user might not be interested in the overhead of managing the default signatures that is not used.

However, Web Application Firewall also allows the user the flexibility to manually select these signatures and update them to add the default signature rules to the existing rules. After the signatures are manually updated, the version changes and then the signatures will also get auto updated along with the other signatures.

Configure the signature auto update

To configure the signature auto update feature using the CLI:

At the command prompt, type:

```
set appfw settings SignatureAutoUpdate on

set appfw settings SignatureUrl https://s3.amazonaws.com/
NSAppFwSignatures/SignaturesMapping.xml
```

© 1997–2026 Citrix Systems, Inc. All rights reserved.

To configure the signature auto update using the GUI:

1. Navigate to **Security > NetScaler Web App Firewall > Signatures**.
2. Select **Auto Update Settings** from **Action**.
3. Enable the **Signatures Auto Update** option.
4. You can specify a customized path for the signature update URL, if necessary. Click **Reset** to reset to the default `s3.amazonaws.com server`.
5. Click **OK**.

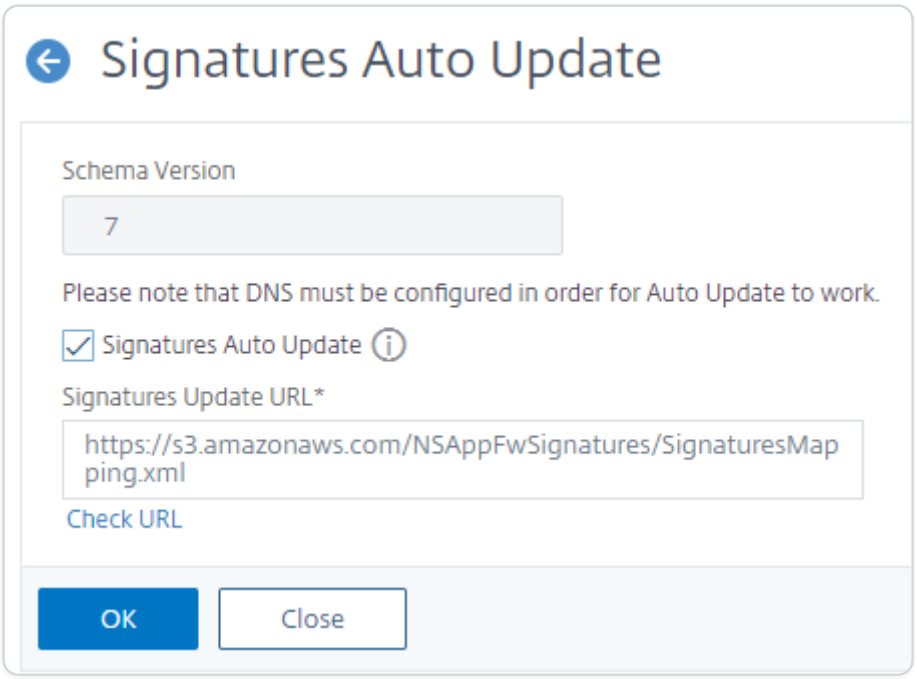

Update signatures manually

To manually update a zero version signature or any other user defined signature, you must first get the latest update for the default signatures and then use this for updating the target user defined signature.

Run the following commands from the CLI to update a signature file:

```
update appfw signatures "*Default Signatures"

update appfw signatures cenzic –mergedefault
```

© 1997–2026 Citrix Systems, Inc. All rights reserved.

NOTE:

`Default Signatures` Is case sensitive. Cenzic in the preceding command is the name of the signature file that is updated.

Import default signatures without internet access

It is recommended to configure a proxy server to point to Amazon (AWS) server to get the latest update. However, if the NetScaler appliance does not have an internet connection to the external sites, then the user can store the updated signature files on a local server. The appliance can then download the signatures from the local server. In this scenario, the user must constantly check the **Amazon site** to get the latest updates. You can download and verify the signature file against the corresponding sha1 file which were created by using the **Citrix® public** key to protect against tampering.

To copy the Signatures files to a local server, complete the following procedure:

1. Create a local directory such as `<MySignatures>` on a local server.
2. Open the AWS site.
3. Copy the `SignaturesMapping.xml` file to the `<MySignatures>` folder.

If you open the `SignaturesMapping.xml` file, you can see all the xml files for signatures and their corresponding sha1 files for different supported versions. One such pair is highlighted in the following screenshot:

1. Create a subdirectory `<sigs>` in the `<MySignatures>` folder.
2. Copy all pairs of the `*.xml files listed in the <file>` tags and the `*.xml.sha1` files listed in the corresponding `<sha1>` tags of the `SignaturesMapping.xml` file to the `<sigs>` folder. The following are a few sample files that is copied to the `<sigs>` folder:

`https://s3.amazonaws.com/NSAppFwSignatures/sigs/sig-r10.1b86v3s3.xml` `https://s3.amazonaws.com/NSAppFwSignatures/sigs/sig-r10.1b86v3s3.xml.sha1` `https://s3.amazonaws.com/NSAppFwSignatures/sigs/sig-r10.1b0v3s2.xml` `https://s3.amazonaws.com/NSAppFwSignatures/sigs/sig-r10.1b0v3s2.xml.sha1`

© 1997–2026 Citrix Systems, Inc. All rights reserved.

NOTE:

You can give any name to the `<MySignatures>` folder and it can be in any location but the subdirectory `<sigs>` must be a subdirectory in the `<MySignatures>` folder where the mapping file is copied. In addition, ensure that as shown in the SignaturesMapping.xml, the subdirectory name `<sigs>` must have the exact name and is case sensitive. All Signature files and their corresponding sha1 files should be copied under this `<sigs>` directory.

After mirroring the contents from the hosted Amazon web server to the local server, change the path to the new local web server to set it as the SignatureUrl for auto update. For example, run the following command from the command line interface of the appliance:

```
set appfw settings SignatureUrl https://myserver.example.net/MySignatures/
SignaturesMapping.xml
```

The update operation can take several minutes, depending on the number of signatures to be updated. Allow sufficient time for the update operation to complete.

If you face an error "Error in accessing URL!" while configuring, follow the steps to resolve it.

1. Add the url `https://myserver.example.net` to `/netscaler/ns_gui/admin_ui/php/application/controllers/utils.php` so that Content Security Policy (CSP) security does not block the url access. Please note that these settings do not persists in an upgrade. User has to add it again after the upgrade.

```
$configuration_view_connect_src = "connect-src 'self' https://app.pendo.io
https://s3.amazonaws.com https://myserver.example.net;";
```

1. User must configure the webserver `https://myserver.example.net` such that it responds to the following CORS headers for `https://myserver.example.net/MySignatures/SignaturesMapping.xml`

```
Access-Control-Allow-Methods: GET

Access-Control-Allow-Origin: *

Access-Control-Max-Age: 3000
```

© 1997–2026 Citrix Systems, Inc. All rights reserved.

Guidelines to update signatures

Following guidelines are used when updating signatures:

- The signatures are updated when the Signature update URL has a signature object which has the same or newer version.
- Each Signature Rule is associated with a rule ID and version number. For example: `<SignatureRule id="803" version="16" …>`
- Signature Rule from the incoming Signatures file with the same ID and version number as the existing one is ignored even if it has different patterns or log string.
- Signature Rule with a new ID is added. All the actions and enabled flag are used from the new file.

  NOTE:

  You must review the updated signatures periodically to enable the newly added rules and change other action settings as per the requirements of the application.

- Rules with the same ID but with a newer version number replace the existing one. All the actions and enabled flag from the existing rule is preserved.

TIP:

When you update the signatures from the CLI, you must first update the default signatures. You must then add update commands to update each custom signature file that is based on the default signatures. If you do not update the default signatures first, a version mismatch error prevents custom signatures file update.

Auto-enable new signatures

From release 13.1 buid 27.x and later, you can select **Auto Enable New Signatures** to allow new WAF signature default rules to be auto-enabled after an update.

Auto-enable new signatures using the GUI

1. Navigate to **Security > NetScaler Web App Firewall > Signatures**.
2. Select a signature and click **Edit**.
3. Select **Auto Enable New Signatures**.

© 1997–2026 Citrix Systems, Inc. All rights reserved.

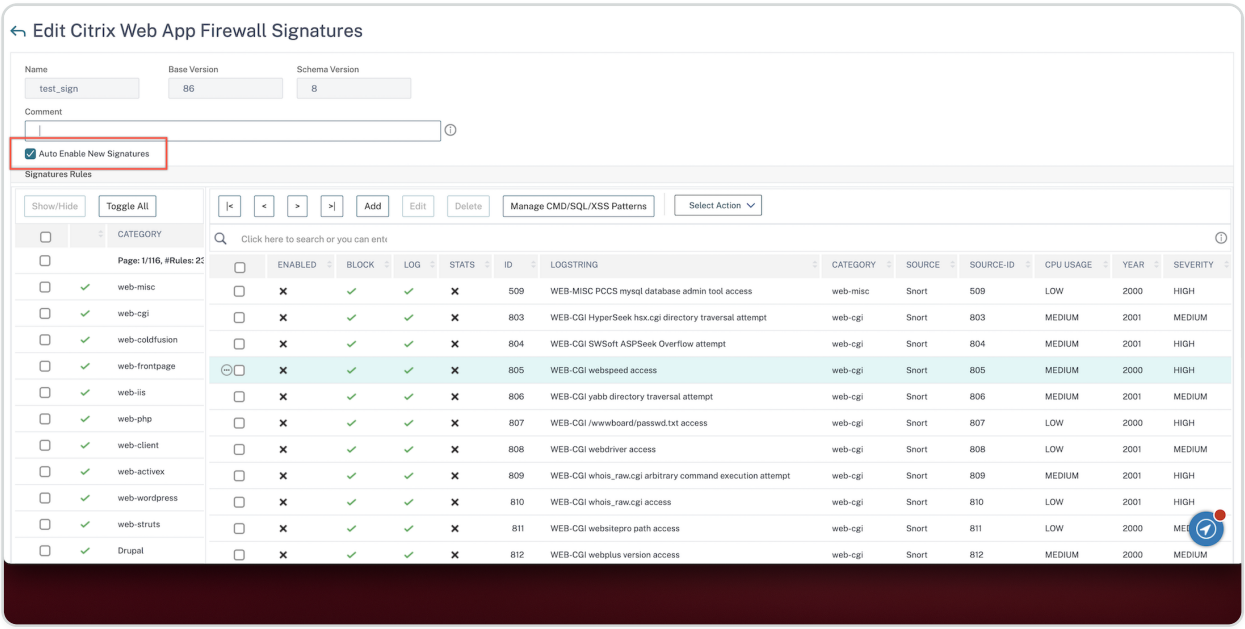

Auto-enable new signatures using the CLI

At the command prompt, type:

```
import appfw signatures <src> <name> [-xslt <string>] [-comment <string>] [-overwrite] [-merge [-preservedefactions]] [-sha1 <string>] [-VendorType Snort] [-autoEnableNewSignatures ( ON | OFF )]
```

Example:

```
import signatures http://www.example.com/ns/signatures.xml my-signature -autoEnableNewSignatures ON
```

Snort rule integration

With malicious attacks on web applications, it is important to protect your internal network. Malicious data not only affect your web applications at the interface level but malicious packets also reach the application layer. To overcome such attacks, it is important to configure an intrusion detection and prevention system that examines your internal network.

Snort rules are integrated into the appliance for examine malicious attacks in data packets at the application layer. You can download the snort rules and convert it into WAF signatures rules. The signatures have rule-based configuration that can detect malicious activities such as DOS attacks, buffer overflows, stealth port scans, CGI attacks, SMB probes, and OS Fingerprinting attempts. By integrating Snort rules, you can strengthen your security solution at the interface and at the application level.

© 1997–2026 Citrix Systems, Inc. All rights reserved.

Configure snort rules

The configuration begins by first downloading the Snort rules and then importing it into WAF signature rules. Once you have converted the rules into WAF signatures, the rules can be used as WAF security checks. The snort based signature rules examine the incoming data packet to detect if there are malicious attacks on your network.

A new parameter, “VendorType” is added to the import command to convert Snort rules to WAF signatures.

The parameter “VendorType” is set on SNORT only for Snort rules.

Download snort rules by using the command interface

You can download the Snort rules as a text file from the below URL:

```
https://www.snort.org/downloads/community/snort3-community-rules.tar.gz
```

Import snort rules by using the command interface

After you download, you can import the Snort rules into your appliance.

At the command prompt, type:

```
import appfw signatures <src> <name> [-xslt <string>] [-comment <string>] [-overwrite] [-merge [-preservedefactions]] [-sha1 <string>] [-VendorType Snort]
```

Example:

```
import appfw signatures http://www.example.com/ns/signatures.xml sig-snort –comment “signatures from snort rules” –VendorType snort
```

Arguments:

Src. URL (protocol, host, path, and file name) for the location at which to store the imported signatures object.

NOTE:

The import fails if the object to be imported is on an HTTPS server that requires client certificate authentication for access. Mandatory argument of maximum length: 2047

Name. Name to assign to the signatures object on the NetScaler. Mandatory argument of maximum length: 31

© 1997–2026 Citrix Systems, Inc. All rights reserved.

Comment. Description of how to preserve information about the signatures object. Maximum Length: 255 overwrite. Overwrite any existing signatures object of the same name.

Merge. Merges existing Signature with new signature rules.

Preservedefactions. Preserves def actions of signature rules.

VendorType. Third-party vendor to generate the WAF signatures. Possible values: Snort.

Configure snort rules by using the NetScaler GUI

The GUI configuration for Snort rules is similar to configuring other external web application scanners like Cenzic, Qualys, Whitehat.

Follow the steps below to configure Snort:

1. Navigate to **Configuration > Security > NetScaler Web App Firewall > Signatures**.
2. In the **Signatures** page, click **Add**.
3. In the **Add Signatures** page, set the following parameters to configure Snort rules.
    a. File format. Select the file format as external.
    b. Import from. Select the import option as a snort file or URL to enter the URL.
    c. Snort V3 Vendor. Select the check box to import Snort rules from a file or from a URL.
4. Click **Open**.

© 1997–2026 Citrix Systems, Inc. All rights reserved.

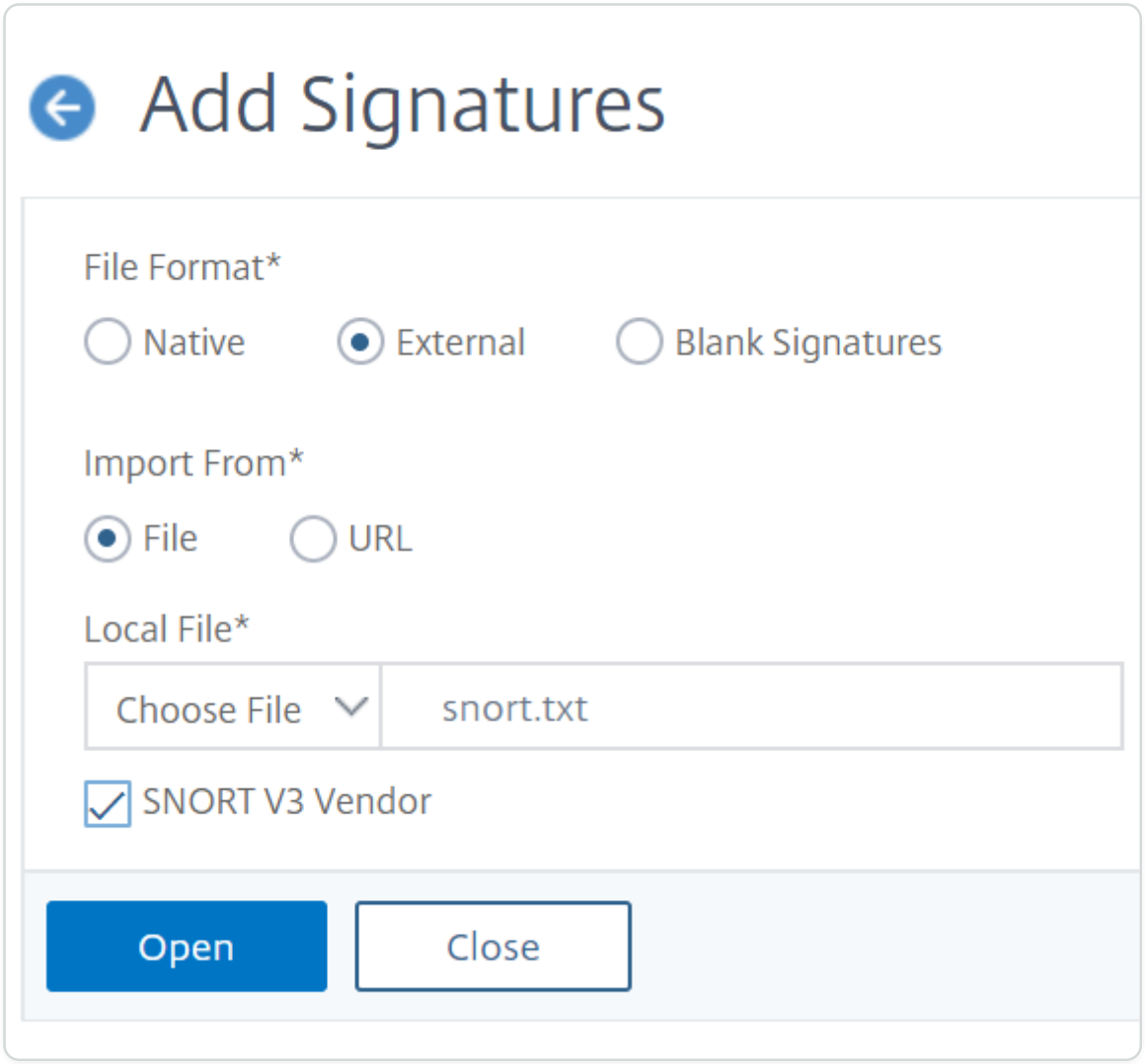

The appliance imports the Snort rules as snort-based WAF signature rules.

As a best practice, you must use filter actions to enable snort rules that you prefer to import as WAF signature rules on the appliance.

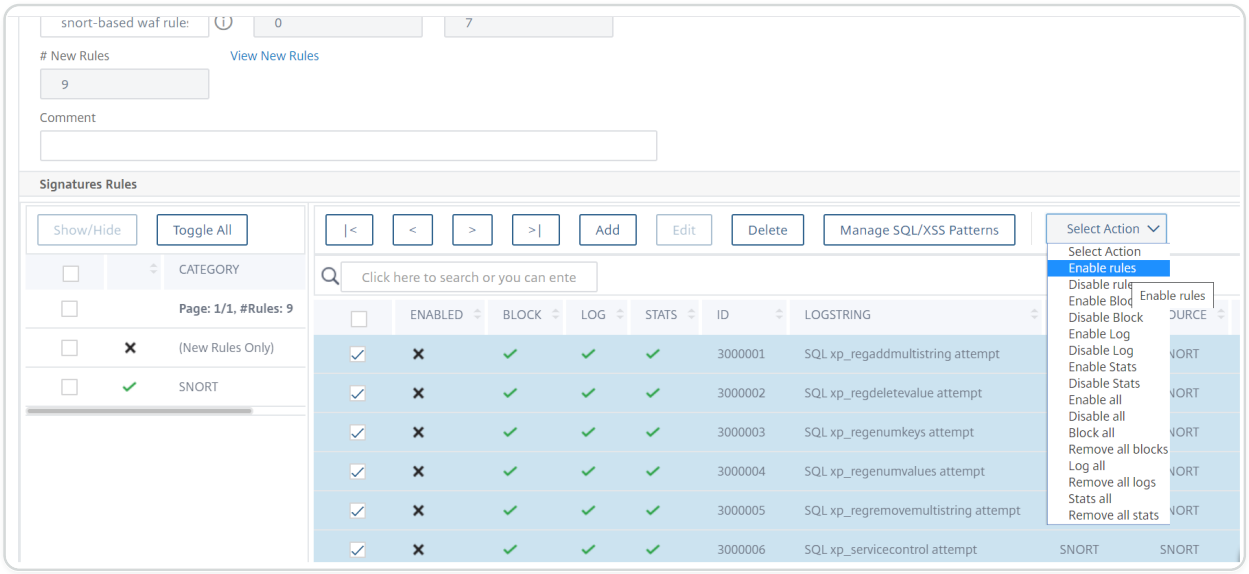

5. To confirm, click **Yes**.

© 1997–2026 Citrix Systems, Inc. All rights reserved.

6. The selected rules are enabled on the appliance.
7. Click **OK**.

Exporting a signatures object to a file

You export a signatures object to a file so that you can import it to another NetScaler.

To export a signatures object to a file

1. Navigate to **Security > NetScaler Web App Firewall > Signatures**.
2. In the details pane, select the signatures object that you want to configure.
3. In the **Actions** drop-down list, select **Export**.
4. In the **Export Signatures Object** dialog box, **Local File** text box, type the path and name of the file to which you want to export the signatures object, or use the **Browse** dialog to designate a path and name.
5. Click **OK**.

Edit signatures to add or modify rules

You can edit the user-defined signatures to add or modify a rule. A local signature rule has the same attributes as a default signature rule from Citrix®, and it functions in the same way. You enable or disable it, and configure the signature actions for it, just as you do for a default signature.

Add a local rule if you need to protect your websites and services from a known attack that the existing signatures do not match. For example, you might discover a new type of attack and determine its characteristics by examining the logs on your web server, or you might obtain third-party information about a new type of attack.

At the heart of a signature rule are the rule *patterns*, which collectively describe the characteristics of the attack that the rule is designed to match. Each pattern can consist of a simple string, a PCRE-format regular expression, or the built-in SQL injection or cross-site scripting patterns.

You might want to modify a signature rule by adding a new pattern or modifying an existing pattern to match an attack. For example, you might find out about changes to an attack, or you might determine a better pattern by examining the logs on your web server, or from third-party information.

Add or modify a local signature rule

1. Navigate to **Security > NetScaler Web App Firewall > Signatures**.

© 1997–2026 Citrix Systems, Inc. All rights reserved.

2. In the details pane, select the user-defined signatures that you want to edit, and then click **Edit**.
3. In the **Signature Rules** section, click **Add**. The **Signature Rule** pane appears.
4. Configure the actions for a signature by selecting the appropriate check boxes.

    - **Enabled.** Enables the new signature rule. If you do not select this, this new signature rule is added to your configuration, but is inactive.
    - **Block.** Blocks connections that violate this signature rule.
    - **Log.** Logs violations of this signature rule to the NetScaler log.
    - **Stat.** Includes violations of this signature rule in the statistics.
    - **Remove.** Strips information that matches the signature rule from the response. (Applies only to response rules.)
    - **X-Out.** Masks information that matches the signature rule with the letter X. (Applies only to response rules.)
    - **Allow Duplicates.** Allows duplicates of this signature rule in this signatures object.

5. Choose a category for the new signature rule from the **Category** drop-down list.

    If you want to create a category, click **Add**. For more information, see Add a signature rule category.

6. In the **LogString** text box, type a brief description of the signature rule to be used in the logs.
7. In the **Comment** text box, type a comment. (Optional)
8. Click **More** to modify the advanced options.

    a. To strip HTML comments before applying this signature rule, in the Strip Comments drop-down list choose All or Exclude Script Tag.

    b. To set CSRF Referrer Header checking, in the CSRF Referrer Header checking radio button array, select either the If Present or Always radio button.

    c. To manually modify the Rule ID assigned to this local signature rule, modify the number in the Rule ID text box. The ID must be a positive integer between 1000000 and 1999999 that has not already been assigned to a local signature rule.

    d. To assign a version number to the new signature rule, modify the number in the Version Number text box.

    e. To assign a Source ID, modify the string in the Source ID text box.

    f. To specify the source, choose Local or Snort from the Source drop-down list, or click the Add icon to the right of the list and add a new source.

© 1997–2026 Citrix Systems, Inc. All rights reserved.

g. To assign a harm score to violations of this local signature rule, type a number between 1 and 10 in the Harm Score text box.

h. To assign a severity rating to this local signature rule, in the Severity drop-down list choose High, Medium, or Low, or click the Add icon to the right of the list and add a new severity rating.

i. To assign a violation type to this local signature rule, in the Type drop-down list choose Vulnerable or Warning, or click the Add icon to the right of the list and add a new violation type.

9. In **Rule Patterns**, click **Add** to add a pattern. You can also edit the existing patterns to do so click **Edit**.

   For more information about adding or editing patterns, see Signature Rule Patterns.

10. Click **OK**.

Add a signature rule category

Putting signature rules into a category enables you to configure the actions for a group of signatures instead of for each individual signature. You might want to do so for the following reasons:

- **Ease of selection.** For example, assume that all of the signature rules in a particular group protect against attacks on a specific type of web server software or technology. If your protected websites use that software or technology, you want to enable them all. If they do not, you do not want to enable any of them.
- **Ease of initial configuration.** It is easiest to set defaults for a group of signatures as a category, instead of one-by-one. You can then make any changes to the individual signatures as needed.
- **Ease of ongoing configuration.** It is easier to configure signatures if you can display only those that meet specific criteria, such as belonging to a specific category.

Add a signature rule category

Adding signature rules to a category enables you to configure the actions for a group of signatures instead of for each individual signature. You might want to do so for the following reasons:

- **Ease of selection.** For example, assume that all of signature rules in a particular group protect against attacks on a specific type of web server software or technology. If your protected websites use that software or technology, you want to enable them all. If they do not, you do not want to enable any of them.

© 1997–2026 Citrix Systems, Inc. All rights reserved.

- **Ease of initial configuration.** It is easiest to set defaults for a group of signatures as a category, instead of one-by-one. You can then make any changes to individual signatures as needed.
- **Ease of ongoing configuration.** It is easier to configure signatures if you can display only those that meet specific criteria, such as belonging to a specific category.

1. Navigate to **Security** > **Web App Firewall** > **Signatures**.
2. In the details pane, select that signatures object that you want to configure, and then click **Open**.
3. In the **Modify Signatures Object** dialog box, in the middle of the screen, beneath the **Filtered Results** window, click **Add**.
4. In the **Add Local Signature Rule** dialog box, click the icon to the right of the Category drop-down list.
5. In the **Add Signature Rule Category** dialog box, **New Category** text box, type a name for your new signature category. The name can consist of from one to 64 characters.
6. Click **OK**.

Add signature rule patterns

You can add a pattern or modify an existing pattern to specify a string or expression that characterizes an attack if the signature matches. To detect the patterns an attack exhibits, you can examine the logs on your web server. You can use a tool to observe connection data in real time, or obtain the string or expression from a third-party report about the attack.

IMPORTANT

A new pattern that you add to a signature rule is in an AND relationship with the existing patterns. Do not add a pattern to an existing signature rule if you do not want a potential attack to have to match all patterns to match the signature.

Each pattern can consist of a simple string, a PCRE-format regular expression, or the built-in SQL injection or cross-site scripting pattern. Before you attempt to add a pattern that is based on a regular expression, you must make sure that you understand PCRE-format regular expressions. PCRE expressions are complex and powerful. If you do not understand how they work, you can unintentionally create a pattern that matches something that you did not want (a *false positive*) or that fails to match something that you did want (a *false negative*).

© 1997–2026 Citrix Systems, Inc. All rights reserved.

Custom signature pattern for non-default content types

The NetScaler Web App Firewall (WAF) now supports new location to inspect canonicalized content. By default, WAF does not block encoded payload with non-default content types. When these content types are whitelisted, and no configured action is applied, the SQL and cross-site scripting protection check do not filter SQL or cross-site scripting attacks in the encoded payloads. To resolve the issue, a user can create a custom signature rule with this new location (HTTP_CANON_POST_BODY) that examines the encoded payloads for non-default content-types and if there is any SQL or cross-site scripting attack, it blocks the traffic after canonicalization of the post body.

NOTE:

That support is applicable only for HTTP requests.

If you are not already familiar with PCRE-format regular expressions, you can use the following resources to learn the basics, or for help with some specific issue:

- "Mastering Regular Expressions," Third Edition. Copyright (c) 2006 by Jeffrey Friedl. O'Reilly Media, ISBN: 9780596528126.
- "Regular Expressions Cookbook". Copyright (c) 2009 by Jan Goyvaerts and Steven Levithan. O'Reilly Media, ISBN: 9780596520687
- PCRE Man page/Specification
- PCRE Man Page/Specification
- Wikipedia PCRE entry
- PCRE Mailing List

If you need to encode non-ASCII characters in a PCRE-format regular expression, the NetScaler platform supports the encoding of hexadecimal UTF-8 codes. For more information, see PCRE Character Encoding Format.

Configure a signature rule pattern

When you are editing a signature, you can add or edit the rule pattern. To add or modify the signature rules, see Edit signatures to add or modify rules.

- **Type** - Select the type of connection that the pattern is intended to match.
    - **Request** - It matches the request elements or features such as injected SQL code, attacks on web forms, cross-site scripts, or inappropriate URLs.

© 1997–2026 Citrix Systems, Inc. All rights reserved.

- **Response** - It matches the response elements or features such as credit card numbers or safe objects.

- **Location** - Select an **Area** to examine with this pattern. The area describes what elements of the HTTP request or response to examine for this pattern. Based on the selected pattern type, the options appear in the **Area** list. depend upon the chosen pattern type.

  For the **Request** pattern type, items relevant to HTTP requests appear.

  - **HTTP_ANY**. All parts of the HTTP connection.
  - **HTTP_COOKIE**. All cookies in the HTTP request headers after any cookie transformations are performed.

    NOTE

    Does not search HTTP response "Set-Cookie:" headers.

  - **HTTP_FORM_FIELD**. Form fields and their contents, after URL decoding, percent decoding, and removal of excess whitespace. You can use the `<Location>` tag to further restrict the list of form field names to be searched.
  - **HTTP_HEADER**. The value portions of the HTTP header after any cross-site scripting or URL decoding transformations.
  - **HTTP_METHOD**. The HTTP request method.
  - **HTTP_URL**. The value portion of the URL in the HTTP headers, excluding any query or fragment ports, after conversion to the UTF-* character set, URL decoding, stripping of whitespace, and conversion of relative URLs to absolute. Does not include HTML entity decoding.
  - **HTTP_ORIGIN_URL**. The origin URL of a web form.
  - **HTTP_POST_BODY**. The HTTP post body and the web form data that it contains.
  - **HTTP_RAW_COOKIE**. All HTTP request cookie, including the "Cookie:" name portion. Note: Does not search HTTP response "Set-Cookie:" headers.
  - **HTTP_RAW_HEADER**. The entire HTTP header, with individual headers separated by linefeed characters (\n) or carriage return/line-feed strings (\r\n).

  For the **Response** type, items relevant to HTTP responses appear.

  - **HTTP_RAW_RESP_HEADER**. The entire response header, including the name and value parts of the response header after URL transformation has been done, and the complete

© 1997–2026 Citrix Systems, Inc. All rights reserved.

response status. As with HTTP_RAW_HEADER, individual headers are separated by linefeed characters (\n) or carriage return/line-feed strings (\r\n).

- **HTTP_RAW_SET_COOKIE**. The entire Set-Cookie header after any URL transformations have been performed

  NOTE

  URL transformation can change both the domain and path parts of the Set-Cookie header.

- **HTTP_RAW_URL**. The entire request URL before any URL transformations is performed, including any query or fragment parts.
- **HTTP_RESP_HEADER**. The value part of the complete response headers after any URL transformations have been performed.
- **HTTP_RESP_BODY**. The HTTP response body
- **HTTP_SET_COOKIE**. All "Set-Cookie" headers in the HTTP response headers.
- **HTTP_STATUS_CODE**. The HTTP status code.
- **HTTP_STATUS_MESSAGE**. The HTTP status message.

When you select an option from the **Area** list, it dynamically changes options for the selected area.

- **Any.** Checks field names or URLs.
- **Literal**. Checks field names or URLs that contain a literal string. After you select Literal, a text box is displayed. Type the literal string that you want in the text box.
- **PCRE**. Checks field names or URLs that match a PCRE-format regular expression. After you select this choice, the regular expression window is displayed. Type the regular expression in the window. You can use the **Regex Tokens** to insert common regular expression elements at the cursor, or you can click Regex Editor to display the Regular Expression Editor dialog box, which provides more assistance in constructing the regular expression that you want.
- **Expression**. Checks field names or URLs that match a NetScaler default expression.

- **Pattern** - A pattern is a literal string or PCRE-format regular expression that defines the pattern that you want to match. Select the **Match** type from the list.

  - **Literal**. A literal string.

© 1997–2026 Citrix Systems, Inc. All rights reserved.

- **PCRE**. A PCRE-format regular expression.

  NOTE

  When you choose PCRE, the regular expression tools beneath the Pattern window are enabled. These tools are not useful for most other types of patterns.

- **Expression**. An expression in the NetScaler default expressions language is the same expression language for creating Web App Firewall policies on the NetScaler appliance. Although the NetScaler expressions language was originally developed for policy rules, it is a highly flexible general purpose language that can also be used to define a signature pattern.

  When you choose Expression, the NetScaler Expression Editor appears beneath the Pattern window. For more information about the Expression Editor and instructions on how to use it, see To add a firewall rule (expression) by using the Add Expression dialog box

- **SQL Injection**. Directs the Web App Firewall to look for injected SQL in the specified location.
- **CrossSiteScripting**. Directs the Web App Firewall to look for cross-site scripts in the specified location.
- **CommandInjection**. Directs the NetScaler Web App Firewall to look for any injected malicious commands in the specified location.
- **SQLInjectionGrammar**. Directs the NetScaler Web App Firewall to look for injected SQL grammar in the specified location. Especially when commonly used words such as `Select` and `From` are used in an HTTP request.
- **CommandInjectionGrammar**. Directs the NetScaler Web App Firewall to look for injected malicious command grammar in the specified location. Especially, when a commonly used word such as “Exit” is used in an HTTP request.

If you want to configure more settings, specify the following:

- **Offset**. The number of characters to skip over before starting to match on this pattern. You use this field to start examining a string at some point other than the first character.
- **Depth**. How many characters from the starting point to examine for matches. You use this field to limit searches of a large string to a specific number of characters.
- **Min-Length**. The string to be searched must be at least the specified number of bytes in length. Shorter strings are not matched.

© 1997–2026 Citrix Systems, Inc. All rights reserved.

- **Max-Length**. The string to be searched must be no longer than the specified number of bytes in length. Longer strings are not matched.
- **Search method**. A check box labeled `fastmatch`. You can enable `fastmatch` only for a literal pattern, to improve performance.

NOTE

Until you click **OK** in the **Signature Rule Pattern** pane, your changes are not saved. Do not close either of these dialog boxes without clicking **OK** unless you want to discard your changes.

Import and merge rules

When using the signature editor to perform an import and merge operation from the GUI, you can now see the new, updated, duplicate, and invalid rules.

The signature editor displays the following four new rows:

1. New Rules
2. Updated Rules
3. Duplicate Rules
4. Invalid Rules

The output of the New Rules Only and Updated Rules Only filters also appears in the Category filter pane of the Edit window in signature editor.

You will need to import the files from GUI to see the corresponding links for New, duplicate, invalid and updated rules.

Procedure to import signature rules:

1. In the NetScaler web GUI, go to **Configuration > Security > NetScaler Web App Firewall Signatures**. In the Signatures window, click **Add**. Then select **File Format** > **Native**, **Import From** > **URL** and in the URL field, add the above link. If you are unable to access the URL, you can download the XML data.
2. After you click **Open**, the signature file will open and you can see links for new rule and invalid rules.

© 1997–2026 Citrix Systems, Inc. All rights reserved.

3. If you import a `3<sup>rd</sup>` party signature rule, you can see 90 new rules and 9 duplicate rules in the imported .xml file. If you are unable to access the URL, you can download the XML data.

Signature updates in high availability deployment and build upgrades

The signature update occurs on the primary node. While the signatures are updated on the primary node, in parallel the updated files are simultaneously synchronized with the secondary node.

The Default signature is always updated first and then the rest of the user-defined signatures are updated.

Connecting to Amazon AWS

The default route NSIP is used to connect to the Amazon AWS. If there is a specific use case scenario where SNIP is used, and if there are multiple SNIPs, the first one to receive the ARP response from the hosting site will hold the route.

Signature updates during version upgrades

In case of an upgrade, if the NS has an older base version for the signatures, *Default signature is automatically updated if a newer signature version is available.

If the schema has changed, the schema version of all the signature objects gets updated when the version is upgraded.

However, for the base version of the user-defined signatures, the behavior is different in release 10.5 versus release 11.0.

In release 10.5, only the default signature was updated and the base version of the rest of the signatures remained unchanged after the build upgrade.

In release 11.0, this behavior has changed. When the appliance is upgraded to install a new build, not only the *Default signature object but all the other user-defined signatures that currently exist in the appliance are also updated and will have the same version after the build upgrade.

In both 10.5 and 11.0 release builds, if auto-update is configured, the *Default Signatures as well as all non-zero version signatures get auto-updated to the latest released signature version and will have the same base version.

© 1997–2026 Citrix Systems, Inc. All rights reserved.

Overview of security checks

The Web App Firewall advanced protections (security checks) are a set of filters designed to catch complex or unknown attacks on your protected websites and web services. The security checks use heuristics, positive security, and other techniques to detect attacks that may not be detected by signatures alone. You configure the security checks by creating and configuring an Web App Firewall profile, which is a collection of user-defined settings that tell the Web App Firewall which security checks to use and how to handle a request or response that fails a security check. A profile is associated with a signatures object and with a policy to create a security configuration.

The Web App Firewall provides twenty security checks, which differ widely in the types of attacks that they target and how complex they are to configure. The security checks are organized into the following categories:

- **Common security checks.** Checks that apply to any aspect of web security that either does not involve content or is equally applicable to all types of content.
- **HTML security checks.** Checks that examine HTML requests and responses. These checks apply to HTML-based websites and to the HTML portions of Web 2.0 sites, which contain mixed HTML and XML content.
- **XML security checks.** Checks that examine XML requests and responses. These checks apply to XML-based web services and to the XML portions of Web 2.0 sites.

The security checks protect against a wide range of types of attack, including attacks on operation system and web server software vulnerabilities, SQL database vulnerabilities, errors in the design and coding of websites and web services, and failures to secure sites that host or can access sensitive information.

All security checks have a set of configuration options, the check actions, which control how the Web App Firewall handles a connection that matches a check. Three check actions are available for all security checks. They are:

- **Block.** Block connections that match the signature. Disabled by default.
- **Log.** Log connections that match the signature, for later analysis. Enabled by default.
- **Stats.** Maintain statistics, for each signature, that show how many connections it matched and provide certain other information about the types of connections that were blocked. Disabled by default.

A fourth check action, **Learn**, is available for more than half of the check actions. It observes traffic to a protected website or web service and uses connections that repeatedly violate the security

© 1997–2026 Citrix Systems, Inc. All rights reserved.

check to generate recommended exceptions (relaxations) to the check, or new rules for the check. In addition to the check actions, certain security checks have parameters that control the rules that the check uses to determine which connections violate that check, or that configure the Web App Firewall's response to connections that violate the check. These parameters are different for each check, and they are described in the documentation for each check.

To configure security checks, you can use the Web App Firewall wizard, as described in The Web App Firewall Wizard, or you can configure the security checks manually, as described in Manual Configuration By Using the GUI. Some tasks, such as manually entering relaxations or rules or reviewing learned data, can be done only by using the GUI, not the command line. Using the wizard is usually best configuration method, but in some cases manual configuration might be easier if you are thoroughly familiar with it and simply want to adjust the configuration for a single security check.

Regardless of which method you use to configure the security checks, each security check requires that certain tasks be performed. Many checks require that you specify exceptions (relaxations) to prevent blocking of legitimate traffic before you enable blocking for that security check. You can do this manually, by observing the log entries after a certain amount of traffic has been filtered and then creating the necessary exceptions. However, it is usually much easier to enable the learning feature and let it observe the traffic and recommend the necessary exceptions.

Web App Firewall uses packet engines (PE) during processing the transactions. Each packet engine has a limit of 100K sessions which is sufficient for most deployment scenarios. However, when Web App Firewall is processing heavy traffic and the session timeout is configured at a higher value, the sessions might get accumulated. If the number of alive Web App Firewall sessions exceed the 100K per PE limit, the Web App Firewall security check violations might not be sent to the Security Insight appliance. Lowering the session timeout to a smaller value, or using sessionless mode for the security checks with sessionless URL closure or sessionless field consistency might help in preventing the sessions getting accumulated. If this is not a viable option in scenarios where transactions might require longer sessions, upgrading to a higher-end platform with more packet engine is recommended.

Support for cached AppFirewall is added, and the max session setting through the CLI per core is set to 50K sessions.

Request and response security checks

The following are the list of security checks:

© 1997–2026 Citrix Systems, Inc. All rights reserved.

Request checks

The following are the request security checks:

- Start URL
- Deny URL
- Cookie Consistency
- Cookie Hijacking
- Butter Overflow
- Post Body Limit
- Content-type
- Infer Content Type XML Payload
- File Upload Types
- Form Field Consistency
- Field Formats
- CSRF Form Tagging
- HTML Cross-Site Scripting
- HTML SQL Injection
- HTML Command Injection
- Block Keyword - XML
- XML Format
- XML Denial of Service
- XML Cross-Site Scripting
- XML SQL Injection
- XML Attachement
- XML Message Validation
- JSON Denial of Service
- JSON Cross-Site Scripting
- JSON SQL Injection
- JSON Command Injection
- Block Keyword - JSON

© 1997–2026 Citrix Systems, Inc. All rights reserved.

Response checks

The following are the response security checks:

- Credit Card
- Safe Object
- XML SOAP Fault Filtering
- Some of Web Service Interoperability

Top level protections

Four of the Web App Firewall protections are especially effective against common types of Web attacks, and are therefore more commonly used than any of the others. They are:

- **HTML Cross-Site Scripting.** Examines requests and responses for scripts that attempt to access or modify content on a different website than the one on which the script is located. When this check finds such a script, it either renders the script harmless before forwarding the request or response to its destination, or it blocks the connection.
- **HTML SQL Injection.** Examines requests that contain form field data for attempts to inject SQL commands into an SQL database. When this check detects injected SQL code, it either blocks the request or renders the injected SQL code harmless before forwarding the request to the Web server.

  Note: If both of the following conditions apply to your configuration, you must make certain that your Web App Firewall is correctly configured:

  - If you enable the HTML Cross-Site Scripting check or the HTML SQL Injection check (or both), and
  - Your protected websites accept file uploads or contain Web forms that can contain large POST body data.

  For more information about configuring the Web App Firewall to handle this case, see Configuring the Application Firewall.
- **Buffer Overflow.** Examines requests to detect attempts to cause a buffer overflow on the Web server.
- **Cookie Consistency.** Examines cookies returned with user requests to verify that they match the cookies your Web server set for that user. If a modified cookie is found, it is stripped from the request before the request is forwarded to the Web server.

© 1997–2026 Citrix Systems, Inc. All rights reserved.

The Buffer Overflow check is simple; you can usually enable blocking for it immediately. The other three top-level checks are considerably more complex and require configuration before you can safely use them to block traffic. NetScaler® strongly recommends that, rather than attempting to configure these checks manually, you enable the learning feature and allow it to generate the necessary exceptions.

HTML cross-site scripting check

The HTML Cross-Site Scripting (cross-site scripting) check examines both the headers and the POST bodies of user requests for possible cross-site scripting attacks. If it finds a cross-site script, it either modifies (*transforms*) the request to render the attack harmless, or blocks the request.

NOTE:

The HTML Cross-Site Scripting (cross-site scripting) check works only for content type, content length, and so forth. Also ensure to have the 'checkRequestHeaders' option enabled in your Web Application Firewall profile.

You can prevent misuse of the scripts on your protected websites by using the HTML Cross-Site Scripting scripts that violate the *same origin rule*, which states that scripts must not access or modify content on any server but the server on which they are located. Any script that violates the same origin rule is called a cross-site script, and the practice of using scripts to access or modify content on another server is called cross-site scripting. The reason cross-site scripting is a security issue is that a web server that allows cross-site scripting can be attacked with a script that is not on that web server, but on a different web server, such as one owned and controlled by the attacker.

Unfortunately, many companies have a large installed base of JavaScript-enhanced web content that violates the same origin rule. If you enable the HTML Cross-Site Scripting check on such a site, you have to generate the appropriate exceptions so that the check does not block legitimate activity.

The Web App Firewall offers various action options for implementing HTML Cross-Site Scripting protection. In addition to the **Block**, **Log**, **Stats** and **Learn** actions, you also have the option to **Transform cross-site scripts** to render an attack harmless by the entity encoding the script tags in the submitted request. You can configure Check complete URLs for cross-site scripting parameter to specify if you want to inspect not just the query parameters but the entire URL to detect cross-site scripting attack. You can configure the **InspectQueryContentTypes** parameter to inspect the request query portion for the cross-site scripting attack for the specific content-types.

© 1997–2026 Citrix Systems, Inc. All rights reserved.

You can deploy relaxations to avoid false positives. The Web App Firewall learning engine can provide recommendations for configuring relaxation rules.

To configure an optimized HTML Cross-Site Scripting protection for your application, configure one of the actions:

- **Block**—If you enable block, the block action is triggered if the cross-site scripting tags are detected in the request.
- **Log**—If you enable the log feature, the HTML Cross-Site Scripting check generates log messages indicating the actions that it takes. If block is disabled, a separate log message is generated for each header or form field in which the cross-site scripting violation was detected. However, only one message is generated when the request is blocked. Similarly, 1 log message per request is generated for the transform operation, even when cross-site scripting tags are transformed in multiple fields. You can monitor the logs to determine whether responses to legitimate requests are getting blocked. A large increase in the number of log messages can indicate attempts to launch an attack.
- **Stats**—If enabled, the stats feature gathers statistics about violations and logs. An unexpected surge in the stats counter might indicate that your application is under attack. If legitimate requests are getting blocked, you might have to revisit the configuration to see if you must configure the new relaxation rules or modify the existing ones.
- **Learn**—If you are not sure which relaxation rules might be ideally suited for your application, you can use the learn feature to generate HTML Cross-Site Scripting rule recommendations based on the learned data. The Web App Firewall learning engine monitors the traffic and provides learning recommendations based on the observed values. To get optimal benefit without compromising performance, you might want to enable the learn option for a short time to get a representative sample of the rules, and then deploy the rules and disable learning.
- **Transform cross-site scripts**—If enabled, the Web App Firewall makes the following changes to requests that match the HTML Cross-Site Scripting check:
  - Left angle bracket (<) to HTML character entity equivalent (<)
  - Right angle bracket (>) to HTML character entity equivalent (>)

This ensures that browsers do not interpret unsafe html tags, such as `<script>`, and thereby run malicious code. If you enable both request-header checking and transformation, any special characters found in request headers are also modified. If the scripts on your protected website contain cross-site scripting features, but your website does not rely upon those scripts to operate

© 1997–2026 Citrix Systems, Inc. All rights reserved.

correctly, you can safely disable blocking and enable transformation. This configuration ensures that no legitimate web traffic is blocked, while stopping any potential cross-site scripting attacks.

- **Check complete URLs for cross-site scripting**. If checking of complete URLs is enabled, the Web App Firewall examines entire URLs for HTML cross-site scripting attacks instead of checking just the query portions of URLs.
- **Check Request headers**. If Request header checking is enabled, the Web App Firewall examines the headers of requests for HTML cross-site scripting attacks, instead of just URLs. If you use the GUI, you can enable this parameter in the Settings tab of the Web App Firewall profile.
- **InspectQueryContentTypes**. If Request query inspection is configured, the App Firewall examines the query of requests for cross-site scripting attacks for the specific content-types. If you use the GUI, you can configure this parameter in the Settings tab of the App Firewall profile.

IMPORTANT:

As part of the streaming changes, the Web App Firewall processing of the cross-site scripting tags has changed. This change is applicable to 11.0 builds onwards. This change is also pertinent for the enhancement builds of 10.5.e that support request side streaming. In earlier releases, the presence of either open bracket (<), or close bracket (>), or both open and close brackets (<>) was flagged as cross-site scripting Violation. The behavior has changed in the builds that include support for request side streaming. Only the close bracket character (>) is no longer considered as an attack. Requests are blocked even when an open bracket character (<) is present, and is considered as an attack. The Cross-site scripting attack gets flagged.

Cross-site scripting Fine grained Relaxations

The Web App Firewall gives you an option to exempt a specific form field, header, or Cookie from the cross-site scripting inspection check. You can completely bypass the inspection for one or more of these fields by configuring the relaxation rules.

The Web App Firewall allows you to implement tighter security by fine-tuning the relaxation rules. An application might require the flexibility to allow specific patterns, but configuring a relaxation rule to bypass the security inspection might make the application vulnerable to attacks, because the target field is exempted from inspection for any cross-site scripting attack patterns. Cross-site scripting fine grained relaxation provides the option to allow specific attributes, tags, and patterns.

© 1997–2026 Citrix Systems, Inc. All rights reserved.

The rest of the attributes, tags, and patterns are blocked. For example, the Web App Firewall currently has a default set of more than 125 denied patterns. Because hackers can use these patterns in Cross-site script attacks, the Web App Firewall flags them as potential threats. You can relax one or more patterns that are considered safe for the specific location. The rest of the potentially dangerous cross-site scripting patterns are still checked for the target location and continue to trigger the security check violations. You now have much tighter control.

The commands used in relaxations have optional parameters for **Value Type** and **Value Expression**. The value type can be left blank or you have an option to select **Tag** or **Attribute** or **Pattern**. If you leave the value type blank, the configured field of the specified URL is exempted from the Cross-Site Scripting check inspection. If you select a value type, you must provide a value expression. You can specify whether the value expression is a regular expression or a literal string. When the input is matched against the allowed and denied list, only the specified expressions configured in the relaxation rules are exempted.

The Web App Firewall has the following cross-site scripting built-in lists:

1. **cross-site scripting Allowed Attributes**: There are 52 defaults allowed attributes, such as, **abbr**, **accesskey**, **align**, **alt**, **axis**, **bgcolor**, **border**, **cell padding**, **cell spacing**, **char**, **charoff**, **charset** and so forth
2. **cross-site scripting Allowed Tags**: There are 47 defaults allowed tags, such as, **address**, **basefont**, **bgsound**, **big**, **blockquote**, **bg**, **br**, **caption**, **center**, **cite**, **dd**, **del** and so forth
3. **cross-site scripting Denied Patterns**: There are 129 defaults denied patterns, such as, **FSCommand**, **javascript:**, **onAbort**, **onActivate** and so forth

WARNING

Web App Firewall action URLs are regular expressions. When configuring HTML cross-site scripting relaxation rules, you can specify **Name**, and **Value Expression** to be literal or RegEx. Regular expressions are powerful. Especially if you are not thoroughly familiar with PCRE-format regular expressions, double-check any regular expressions you write. Make sure that they define exactly the rule that you want to add as an exception, and nothing else. Careless use of wildcards, and especially of the dot-asterisk (.*) metacharacter or the wildcard combination, can have results that you do not want, such as blocking access to web content that you did not intend to block or allowing an attack that the HTML Cross-Site Scripting check would otherwise have blocked.

Points to Consider:

© 1997–2026 Citrix Systems, Inc. All rights reserved.

- Value expression is an optional argument. A field name might not have any value expression.
- A field name can be bound to multiple value expressions.
- Value expressions must be assigned a value type. The cross-site scripting value type can be: 1) Tag, 2) Attribute, or 3) Pattern.
- You can have multiple relaxation rules per field name/URL combination
- The form field names and the action URLs are not case sensitive.

Using the Command Line to Configure the HTML Cross-Site Scripting check

To configure HTML Cross-Site Scripting check actions and other parameters by using the command line

If you use the command-line interface, you can enter the following commands to configure the HTML Cross-Site Scripting Check:

- set appfw profile topic.
- `<name> -crossSiteScriptingAction (([block] [learn] [log] [stats]) | [**none**])`
- [set appfw profile topic.
- `<name> **-crossSiteScriptingTransformUnsafeHTML** (ON | OFF)`
- set appfw profile topic.
- `<name> -crossSiteScriptingCheckCompleteURLs (ON | OFF)`
- set appfw profile topic.
- `<name> - checkRequestHeaders (ON | OFF)`
- `<name> - CheckRequestQueryNonHtml (ON | OFF)`

To configure an HTML Cross-Site Scripting check relaxation rule by using the command line

Use the bind or unbind command to add or delete binding, as follows:

- `bind appfw profile <name> -crossSiteScripting <String> [isRegex (REGEX | NOTREGEX)] <formActionURL> [-location <location>] [-valueType (Tag|Attribute|Pattern) [<valueExpression>] [-isValueRegex (REGEX | NOTREGEX) ]]`
- `unbind appfw profile <name> -crossSiteScripting <String> <formActionURL> [-location <location>] [-valueType (Tag |Attribute|Pattern) [<valueExpression>]]`

© 1997–2026 Citrix Systems, Inc. All rights reserved.

Using the GUI to configure the HTML cross-site scripting check

In the GUI, you can configure the HTML Cross-Site Scripting check in the pane for the profile associated with your application.

To configure or modify the HTML Cross-Site Scripting check by using the GUI

1. Navigate to **Application Firewall** > **Profiles**, highlight the target profile, and click **Edit**.
2. In the **Advanced Settings** pane, click **Security Checks**.

The security check table displays the currently configured action settings for all the security checks. You have 2 options for configuration:

a. If you want to enable or disable **Block**, **Log**, **Stats**, and **Learn** actions for the HTML Cross-Site Scripting, you can select or clear check boxes in the table, click **OK**, and then click **Save and Close** to close the **Security Check** pane.

b. If you want to configure more options for this security check, double-click **HTML Cross-Site Scripting**, or select the row and click **Action Settings**, to display the following options:

Transform cross-site scripts—Transform unsafe script tags.

Check complete URLs for Cross-site scripting—Instead of checking just the query part of the URL, check the complete URL for cross-site script violations.

After changing any of the above settings, click **OK** to save the changes and return to the Security Checks table. You can proceed to configure other security checks if needed. Click **OK** to save all the changes you have made in the **Security Checks** section, and then click **Save and Close** to close the **Security Check** pane.

To enable or disable the **Check request Header** setting, in the **Advanced Settings** pane, click **Profile Settings**. In **Common Settings**, Select or clear the **Check Request Headers** check box. Click **OK**. You can either use the **X** icon at the top right hand side of the **Profile Settings** pane to close this section or, if you have finished configuring this profile, you can click **Done** to return to the **Application Firewall** > **Profile**.

To enable or disable the **Check request Query Non HTML** setting, in the **Advanced Settings** pane, click **Profile Settings**. In **Common Settings**, Select or clear the **Check request Query Non HTML** check box. Click **OK**. You can either use the X icon at the top right hand side of the **Profile Settings** pane to close this section or, if you have finished configuring this profile, you can click **Done** to return to the **App Firewall > Profile**.

To configure an HTML Cross-Site Scripting relaxation rule by using the GUI

© 1997–2026 Citrix Systems, Inc. All rights reserved.

1. Navigate to **Application Firewall** > **Profiles**, highlight the target profile, and click **Edit**.
2. In the **Advanced Settings** pane, click **Relaxation Rules**.
3. In the Relaxation Rules table, double-click the **HTML Cross-Site Scripting** entry, or select it and click **Edit**.
4. In the **HTML Cross-Site Scripting Relaxation Rules** dialogue box, perform **Add**, **Edit**, **Delete**, **Enable**, or **Disable** operations for relaxation rules.

NOTE

When you add a new rule, the **Value Expression** field is not displayed unless you select **Tag** or **Attribute** or **Pattern** option in the **Value Type** Field.

To manage HTML Cross-Site Scripting relaxation rules by using the visualizer

For a consolidated view of all the relaxation rules, you can highlight the **HTML Cross-Site Scripting** row in the Relaxation Rules table, and click **Visualizer**. The visualizer for deployed relaxations offers you the option to **Add** a new rule or **Edit** an existing one. You can also **Enable** or **Disable** a group of rules by selecting a node and clicking the corresponding buttons in the relaxation visualizer.

To view or customize the Cross-Site Scripting patterns by using the GUI

You can use the GUI to view or customize the default list of cross-site scripting allowed attributes or allowed tags. You can also view or customize the default list of cross-site scripting denied Patterns.

The default lists are specified in **Application Firewall** > **Signatures** > **Default Signatures**. If you do not bind any signature object to your profile, the default cross-site scripting allowed and denied list specified in the Default Signatures object will be used by the profile for the Cross-Site Scripting security check processing. The Tags, Attributes, and Patterns, specified in the default signatures object, are read-only. You cannot edit or modify them. If you want to modify or change these, make a copy of the Default Signatures object to create a User-Defined signature object. Make changes in the allowed or denied lists in the new User-defined signature object and use this signature object in your profile that is processing the traffic for which you want to use these customized allowed and denied lists.

1. To view default cross-site scripting patterns:

© 1997–2026 Citrix Systems, Inc. All rights reserved.

a. Navigate to **Application Firewall** > **Signatures**, select **Default Signatures**, and click **Edit**. Then click **Manage SQL/cross-site scripting Patterns**.

The **Manage SQL/cross-site scripting Paths** table shows the following three rows pertaining to cross-site scripting:

`xss/allowed/attribute`

`xss/allowed/tag`

`xss/denied/pattern`

b. Select a row and click **Manage Elements** to display the corresponding cross-site scripting Elements (Tag, Attribute, Pattern) used by the Web App Firewall **Cross-Site Scripting** check.

1. **To customize cross-site scripting Elements**: You can edit the User-Defined signature object to customize the allowed Tag, allowed Attributes, and denied Patterns. You can add new entries or remove the existing ones.

a. Navigate to **Application Firewall** > **Signatures**, highlight the target User-defined signature, and click **Edit**. Click **Manage SQL/cross-site scripting Patterns** to display the **Manage SQL/cross-site scripting paths** table.

b. Select the target cross-site scripting row.

i. Click **Manage Elements**, to **Add**, **Edit** or **Remove** the corresponding cross-site scripting element.

ii. Click **Remove** to remove the selected row.

WARNING:

You must be careful before you remove or modify any default cross-site scripting element, or delete the cross-site scripting path to remove the entire row. The signature rules and the Cross-Site Scripting security check rely on these elements for detecting attacks to protect your applications. Customizing the cross-site scripting Elements can make your application vulnerable to Cross-Site Scripting attacks if the required pattern is removed during editing.

© 1997–2026 Citrix Systems, Inc. All rights reserved.

Learn HTML Cross-Site Scripting (cross-site scripting) violations

With learning enabled, the NetScaler Web App Firewall learning engine monitors the traffic and learns the cross-site scripting URL violations. You can periodically inspect cross-site scripting URL rules and deploy it for false positive scenarios.

NOTE:

In a cluster configuration, all nodes must be of the same version to deploy the cross-site scripting URL rules.

As part of the learning configuration, the Web App Firewall offers fine grained HTML Cross-Site Scripting learning. The learning engine makes recommendations regarding the observed Value Type (Tag, Attribute, Pattern) and the corresponding Value expression observed in the input fields. In addition to checking the blocked requests to determine whether the current rule is too restrictive and needs to be relaxed, you can review the rules generated by the learning engine to determine which value type and value expressions are triggering violations and need to be addressed in the relaxation rules.

NOTE:

The Web App Firewall's learning engine can distinguish only the first 128 bytes of the name. If a form has multiple fields with names that match for the first 128 bytes, the learning engine might not be able to distinguish between them. Similarly, the deployed relaxation rule might inadvertently relax all such fields from HTML Cross-Site Scripting inspection.

Tip:

Cross-site scripting tags which are longer than 12 characters are not learned or logged correctly. If you need a larger tag length for learning, you can add a large non-appearing tag in the **AS_cross-site scripting_ALLOWED_TAGS_LIST** for length 'x'.

The HTML Cross-Site Scripting learning process reduces false positives in cross-site scripting attacks. With learning enabled, you can learn all violations in a request and potentially apply relaxation to multiple tags, attributes, or patterns without the need of repetition.

For example, if there are 15 custom tags in a payload each resulting in a violation, you can apply the fine grain relaxation for all tags that are flagged as a violation, instead of repeating the process to apply relaxation for one tag at a time.

© 1997–2026 Citrix Systems, Inc. All rights reserved.

Scenario 1: Learning enabled, and block enabled: In this scenario, the NetScaler appliance learns all the violations in custom tags/attributes/patterns, and the request is blocked and each violation is logged. The behavior is consistent for violations identified in form field, header, or cookie.

Scenario 2: Learning enabled and block disabled: In this scenario, the NetScaler appliance learns the violations in custom tags/attributes/patterns and each of the violations is logged. The request is not blocked. The behavior is consistent for violations identified in form field, header, or cookie.

To view or use learned data by using the command line interface

At the command prompt, type one of the following commands:

- `show appfw learningdata <profilename> crossSiteScripting`
- `rm appfw learningdata <profilename> -crossSiteScripting <string> <formActionURL> [<location>] [<valueType> <valueExpression>]`
- `export appfw learningdata <profilename> **crossSiteScripting*`

Configure cross-site scripting fine grain relaxation to bypass custom tags

You can configure cross-site scripting relaxation in the web app firewall profile to bypass custom tags/attributes/patterns not present in the allow list. At the command prompt, type:

```
bind appfw profile p1 -crossSiteScripting <string> <formActionURL> -valueType <valueType> <value expression>
```

Example:

```
bind appfw profile profile1 -crossSiteScripting formfield1 http://1.1.1.1 -valueType Tag tag1
```

To view or use learned data by using the GUI

1. Navigate to **Application Firewall** > **Profiles**, highlight the target profile, and click **Edit**.
2. In the **Advanced Settings** pane, click **Learned Rules**. You can select the **HTML Cross-Site Scripting** entry in the Learned Rules table and double-click it to access the learned rules. The table displays the **Field Name**, A**ction URL**, **Value Type**, **Value**, and **Hits** columns. You can deploy the learned rules or edit a rule before deploying it as a relaxation rule. To discard a rule, you can select it and click the **Skip** button. You can edit only one rule at a time, but you can select multiple rules to deploy or skip.

© 1997–2026 Citrix Systems, Inc. All rights reserved.

You also have the option to show a summarized view of the learned relaxations by selecting the **HTML Cross-Site Scripting** entry in the Learned Rules table and clicking **Visualizer** to get a consolidated view of all the learned violations. The visualizer makes it easy to manage the learned rules. It presents a comprehensive view of the data on one screen and facilitates taking action on a group of rules with one click. The biggest advantage of the visualizer is that it recommends regular expressions to consolidate multiple rules. You can select a subset of these rules, based on the delimiter and Action URL. You can display 25, 50, or 75 rules in the visualizer, by selecting the number from a drop-down list. The visualizer for learned rules offers the option to edit the rules and deploy them as relaxations. Or you can skip the rules to ignore them.

Using the log feature with the HTML Cross-Site Scripting check

When the log action is enabled, the HTML Cross-Site Scripting security check violations are logged in the audit log as **APPFW_cross-site scripting** violations. The Web App Firewall supports both Native and CEF log formats. You can also send the logs to a remote syslog server.

To access the log messages by using the command line

Switch to the shell and tail the ns.logs in the `/var/log/` folder to access the log messages pertaining to the HTML Cross-Site Scripting violations:

`Shell` `tail -f /var/log/ns.log | grep APPFW_cross-site scripting`

Example of a Cross-Site Scripting security check violation log message in CEF log format:

```
Jul 11 00:45:51 <local0.info> 10.217.31.98 CEF:0|Citrix|NetScaler|NS11.0|
APPFW|**APPFW_cross-site scripting**|6|src=10.217.253.62
geolocation=Unknown spt=4840 method=GET request=http://aaron.stratum8.net/
FFC/CreditCardMind.html?abc\=%3Cdef%3E msg=**Cross-site script check
failed for field abc=\"Bad tag: def"** cn1=133 cn2=294 cs1=pr_ffc cs2=PPE1
cs3=eUljypvLa0BbabwfGVE52Sewg9U0001 cs4=ALERT cs5=2015 act=**not blocked**
```

Example of a Cross-Site Scripting security check violation log message in Native log format showing transform action

```
Jul 11 01:00:28 <local0.info> 10.217.31.98 07/11/2015:01:00:28 GMT ns 0-
PPE-0 : default APPFW **APPFW_cross-site scripting** 132 0 :
 10.217.253.62 392-PPE0 eUljypvLa0BbabwfGVE52Sewg9U0001 pr_ffc http://
aaron.stratum8.net/FFC/login.php?
login_name=%3CBOB%3E&passwd=&drinking_pref=on
&text_area=&loginButton=ClickToLogin&as_sfid=AAAAAAVFqmYL68IGvkrcn2pzehjfI
km5E6EZ9FL8YLvIW_41AvAATuKYe9N7uGThSpEAxbb0iBx55jyvqOZNiVK_XwEPstMYvWHxfUW
```

© 1997–2026 Citrix Systems, Inc. All rights reserved.

```
l62WINwRMrKsEDil-FC4llF **Cross-site script special characters seen in
fields <transformed>**
```

Access the log messages by using the GUI

The GUI includes a useful tool (Syslog Viewer) for analyzing the log messages. You have multiple options for accessing the Syslog Viewer:

- Navigate to the **Application Firewall** > **Profiles**, select the target profile, and click **Security Checks**. Highlight the **HTML Cross-Site Scripting** row and click **Logs**. When you access the logs directly from the HTML Cross-Site Scripting check of the profile, the GUI filters out the log messages and displays only the logs pertaining to these security check violations.
- You can also access the Syslog Viewer by navigating to **NetScaler** > **System** > **Auditing**. In the **Audit Messages** section, click the **Syslog messages** link to display the Syslog Viewer, which displays all log messages, including other security check violation logs. This is useful for debugging when multiple security check violations might be triggered during request processing.
- Navigate to **Application Firewall** > **policies** > **Auditing**. In the Audit Messages section, click the **Syslog messages** link to display the Syslog Viewer, which displays all log messages, including other security check violation logs.

The HTML based Syslog Viewer provides various filter options for selecting only the log messages that are of interest to you. To select log messages for the **HTML Cross-Site Scripting** check, filter by selecting **APPFW** in the drop-down list options for **Module**. The **Event Type** list offers a rich set of options to further refine your selection. For example, if you select the **APPFW_cross-site scripting** check box and click the **Apply** button, only log messages pertaining to the **HTML Cross-Site Scripting security** check violations appear in the Syslog Viewer.

If you place the cursor in the row for a specific log message, multiple options, such as **Module**, **Event Type**, **Event ID**, **Client IP** and so forth appear below the log message. You can select any of these options to highlight the corresponding information in the log message.

Click to Deploy functionality is available only in the GUI. You can use the Syslog Viewer to not only view the logs but also to deploy the HTML Cross-Site Scripting relaxation rules based on the log messages for the Web App Firewall security check violations. The log messages must be in CEF log format for this operation. Click to deploy functionality is available only for log messages that are generated by the block (or not block) action. You cannot deploy a relaxation rule for a log message about the transform operation.

© 1997–2026 Citrix Systems, Inc. All rights reserved.

To deploy a relaxation rule from the Syslog Viewer, select the log message. A check box appears in the upper right corner of the **Syslog Viewer** box of the selected row. Select the check box, and then select an option from the **Action** list to deploy the relaxation rule. **Edit & Deploy**, **Deploy**, and **Deploy All** are available as **Action** options.

The HTML Cross-Site Scripting rules that are deployed by using the **Click to Deploy** option do not include the fine grain relaxation recommendations.

Configure click to deploy feature by using the GUI

1. In the Syslog Viewer, select **APPFW** in the **Module** options.
2. Select the **APP_cross-site scripting** as the **Event Type** to filter corresponding log messages.
3. Select the check box to identify the rule to deploy.
4. Use the **Action** drop-down list of options to deploy the relaxation rule.
5. Verify that the rule appears in the corresponding relaxation rule section.

Statistics for the HTML Cross-Site Scripting violations

When the stats action is enabled, the counter for the HTML Cross-Site Scripting check is incremented when the Web App Firewall takes any action for this security check. The statistics are collected for Rate and Total count for Traffic, Violations, and Logs. The size of an increment of the log counter can vary depending on the configured settings. For example, if the block action is enabled, the request for a page that contains 3 HTML Cross-Site Scripting violations increments the stats counter by one, because the page is blocked when the first violation is detected. However, if the block is disabled, processing the same request increments the statistics counter for violations and the logs by three, because each violation generates a separate log message.

To display HTML Cross-Site Scripting check statistics by using the command line

At the command prompt, type:

```
> sh appfw stats
```

To display stats for a specific profile, use the following command:

```
> **stat appfw profile** <profile name>
```

Display HTML Cross-Site Scripting statistics by using the GUI

1. Navigate to **Security** > **Application Firewall > Profiles > Statistics**.
2. In the right pane, access the **Statistics** Link.

© 1997–2026 Citrix Systems, Inc. All rights reserved.

3. Use the scroll bar to view the statistics about HTML Cross-Site Scripting violations and logs. The statistics table provides real-time data and is updated every 7 seconds.

Highlights

- **Built-in Support for HTML Cross-Site Scripting attack Protection**—The NetScaler Web App Firewall protects against Cross-Site Scripting attacks by monitoring a combination of allowed attributes and tags, and denied patterns in the received payload. All the built-in default allowed tags, allowed attributes and denied patterns used by the cross-site scripting check are specified in the /netscaler/default_custom_settings.xml file.
- **Customizatio**n—You can change the default list of tags, attributes, and patterns to customize the Cross-Site Scripting security check inspection for the specific needs of your application. Make a copy of the default signature object, modify existing entries, or add new ones. Bind this signature object to your profile to make use of the customized configuration.
- **Hybrid Security Model**—Both signatures and deep security protections use the SQL/cross-site scripting patterns specified in the signature object that is bound to the profile. If no signature object is bound to the profile, the SQL/cross-site scripting patterns present in the default signature object are used.
- **Transform**—Note the following about the transform operation:

The transform operation works independently of the other Cross-Site Scripting action settings. If transform is enabled and block, log, stats, and learn are all disabled, cross-site scripting tags are transformed.

If the block action is enabled, it takes precedence over the transform action.

- **Fine Grained Relaxation and Learning**. Fine-tune the relaxation rule to relax a subset of cross-site scripting elements from security check inspection but detect the rest. The learning engine recommends a specific value type and value expressions based on the observed data.
- **Click to Deploy**—Select one, or multiple cross-site scripting violation log messages in the syslog viewer and deploy them as relaxation rules.
- **Charset**—The default charset for the profile must be set based on the need of the application. By default, the profile charset is set to English US (ISO-8859-1). If a request is received without the specified charset, the Web App Firewall processes the request as if it is ISO-8859-1. The open bracket character (<) or the close bracket character (>) will not get interpreted as cross-site scripting tags if these characters are encoded in other charsets. For example, if a request contains a UTF-8 character string "**%uff1cscript%uff1e**" but the charset is not specified on the

© 1997–2026 Citrix Systems, Inc. All rights reserved.

request page, the cross-site scripting violation might not get triggered unless the default charset for the profile is specified as Unicode.

HTML SQL injection check

Many web applications have web forms that use SQL to communicate with relational database servers. Malicious code or a hacker can use an insecure web form to send SQL commands to the web server. The Web App Firewall HTML SQL Injection check provides special defenses against injection of unauthorized SQL code that might break security. If the Web App Firewall detects unauthorized SQL code in a user request, it either transforms the request, to render the SQL code inactive, or blocks the request. The Web App Firewall examines the request payload for injected SQL code in three locations: 1) POST body, 2) headers, and 3) cookies. To examine a query portion in requests for injected SQL code, please configure an application firewall profile setting 'InspectQueryContentTypes' for the specific content-types.

A default set of keywords and special characters provides known keywords and special characters that are commonly used to launch SQL attacks. You can add new patterns, and you can edit the default set to customize the SQL check inspection. The Web App Firewall offers various action options for implementing SQL Injection protection. In addition to the **Block**, **Log**, **Stats** and **Learn** actions, the Web App Firewall profile also offers the option to **transform SQL special characters** to render an attack harmless.

In addition to actions, there are several parameters that can be configured for SQL injection processing. You can check for **SQL wildcard characters**. You can change the SQL Injection type and select one of the 4 options (**SQLKeyword**, **SQLSplChar**, **SQLSplCharANDKeyword**, **SQLSplCharORKeyword**) to indicate how to evaluate the SQL keywords and SQL special characters when processing the payload. The **SQL Comments Handling parameter** gives you an option to specify the type of comments that need to be inspected or exempted during SQL Injection detection.

You can deploy relaxations to avoid false positives. The Web App Firewall learning engine can provide recommendations for configuring relaxation rules.

The following options are available for configuring an optimized SQL Injection protection for your application:

Block—The block action is triggered only if the input matches the SQL injection type specification. For example, if **SQLSplCharANDKeyword** is configured as the SQL injection type, a request is not blocked if it contains no key words, even if SQL special characters are detected in the input.

© 1997–2026 Citrix Systems, Inc. All rights reserved.

Such a request is blocked if the SQL injection type is set to either **SQLSplChar**, or **SQLSplCharORKeyword**.

Log—If you enable the log feature, the SQL Injection check generates log messages indicating the actions that it takes. If the block action is disabled, a separate log message is generated for each input field in which the SQL violation was detected. However, only one message is generated when the request is blocked. Similarly, one log message per request is generated for the transform operation, even when SQL special characters are transformed in multiple fields. You can monitor the logs to determine whether responses to legitimate requests are getting blocked. A large increase in the number of log messages can indicate attempts to launch an attack.

Stats—If enabled, the stats feature gathers statistics about violations and logs. An unexpected surge in the stats counter might indicate that your application is under attack. If legitimate requests are getting blocked, you might have to revisit the configuration to see if you need to configure new relaxation rules or modify the existing ones.

Learn—If you are not sure which SQL relaxation rules might be ideally suited for your application, you can use the learn feature to generate recommendations based on the learned data. The Web App Firewall learning engine monitors the traffic and provides SQL learning recommendations based on the observed values. To get optimal benefit without compromising performance, you might want to enable the learn option for a short time to get a representative sample of the rules, and then deploy the rules and disable learning.

Transform SQL special characters—The Web App Firewall considers three characters, Single straight quote ('), Backslash `(\)`, and Semicolon (;) as special characters for SQL security check processing. The SQL Transformation feature modifies the SQL Injection code in an HTML request to ensure that the request is rendered harmless. The modified HTML request is then sent to the server. All default transformation rules are specified in the /netscaler/default_custom_settings.xml file.

The transform operation renders the SQL code inactive by making the following changes to the request:

- Single straight quote (') to double straight quote ('').
- Backslash `(\)` to double backslash `(\)`.
- Semicolon (;) is dropped completely.

These three characters (special strings) are necessary to issue commands to an SQL server. Unless an SQL command is prefaced with a special string, most SQL servers ignore that command. Therefore, the changes that the Web App Firewall performs when transformation is

© 1997–2026 Citrix Systems, Inc. All rights reserved.

enabled prevent an attacker from injecting active SQL. After these changes are made, the request can safely be forwarded to your protected website. When web forms on your protected website can legitimately contain SQL special strings, but the web forms do not rely on the special strings to operate correctly, you can disable blocking and enable transformation to prevent blocking of legitimate web form data without reducing the protection that the Web App Firewall provides to your protected websites.

The transform operation works independently of the **SQL Injection Type** setting. If transform is enabled and the SQL Injection type is specified as the SQL keyword, SQL special characters are transformed even if the request does not contain any keywords.

TIP

You normally enable either transformation or blocking, but not both. If the block action is enabled, it takes precedence over the transform action. If you have blocking enabled, enabling transformation is redundant.

Check for SQL Wildcard Characters—Wild card characters can be used to broaden the selections of a SQL (SQL-SELECT) statement. These wild card operators can be used with **LIKE** and **NOT LIKE** operators to compare a value to similar values. The percent (%), and underscore (_) characters are frequently used as wild cards. The percent sign is analogous to the asterisk (*) wildcard character used with MS-DOS and to match zero, one, or multiple characters in a field. The underscore is similar to the MS-DOS question mark (?) wildcard character. It matches a single number or character in an expression.

For example, you can use the following query to do a string search to find all customers whose names contain the D character.

SELECT * from customer WHERE name like "%D%":

The following example combines the operators to find any salary values that have 0 in the second and third place.

SELECT * from customer WHERE salary like '_00%':

Different DBMS vendors have extended the wildcard characters by adding extra operators. The NetScaler Web App Firewall can protect against attacks that are launched by injecting these wildcard characters. The 5 default Wildcard characters are percent (%), underscore (_), caret (\^), opening bracket (). This protection applies to both HTML and XML profiles.

© 1997–2026 Citrix Systems, Inc. All rights reserved.

The default wildcard chars are a list of literals specified in the ***Default Signatures**:

- `<wildchar type="LITERAL">%</wildchar>`
- `<wildchar type="LITERAL">_</wildchar>`
- `<wildchar type="LITERAL">\^</wildchar>`
- `<wildchar type="LITERAL">[</wildchar>`
- `<wildchar type="LITERAL">]</wildchar>`

Wildcard characters in an attack can be PCRE, like . The Web App Firewall also supports PCRE wildcards, but the literal wildcard chars above are sufficient to block most attacks.

NOTE:

The SQL wildcard character check is different from the SQL special character check. This option must be used with caution to avoid false positives.

Check Request Containing SQL Injection Type—The Web App Firewall provides 4 options to implement the desired level of strictness for SQL Injection inspection, based on the individual need of the application. The request is checked against the injection type specification for detecting SQL violations. The 4 SQL injection type options are:

- **SQL Special Character and Keyword**—Both an SQL keyword and an SQL special character must be present in the input to trigger SQL violation. This least restrictive setting is also the default setting.
- **SQL Special Character**—At least one of the special characters must be present in the input to trigger SQL violation.
- **SQL key word**—At least one of the specified SQL keywords must be present in the input to trigger an SQL violation. Do not select this option without due consideration. To avoid false positives, make sure that none of the keywords are expected in the inputs.
- **SQL Special Character or Keyword**—Either the key word or the special character string must be present in the input to trigger the security check violation.

© 1997–2026 Citrix Systems, Inc. All rights reserved.

TIP:

If you configure the Web App Firewall to check for inputs that contain an SQL special character, the Web App Firewall skips web form fields that do not contain any special characters. Since most SQL servers do not process SQL commands that are not preceded by a special character, enabling this option can significantly reduce the load on the Web App Firewall and speed up processing without placing your protected websites at risk.

SQL comments handling—By default, the Web App Firewall checks all SQL comments for injected SQL commands. Many SQL servers ignore anything in a comment, however, even if preceded by an SQL special character. For faster processing, if your SQL server ignores comments, you can configure the Web App Firewall to skip comments when examining requests for injected SQL. The SQL comments handling options are:

- **ANSI**—Skip ANSI-format SQL comments, which are normally used by UNIX-based SQL databases. For example:
  - -- (Two Hyphens) - This is a comment that begins with two hyphens and ends with end of line.
  - {} - Braces (Braces enclose the comment. The { precedes the comment, and the } follows it. Braces can delimit single- or multiple-line comments, but comments cannot be nested)
  - `/* */ : C style comments (Does not allow nested comments). Please note /*! <comment that begin with slash followed by asterisk and exclamation mark is not a comment > */`
  - MySQL Server supports some variants of C-style comments. These enable you to write code that includes MySQL extensions, but is still portable, by using comments of the following form: `/*! MySQL-specific code */`
  - . #: Mysql comments: This is a comment that begins with # character.
- **Nested**—Skip nested SQL comments, which are normally used by Microsoft SQL Server. For example; -- (Two Hyphens), and / / (Allows nested comments)
- **ANSI/Nested**—Skip comments that adhere to both the ANSI and nested SQL comment standards. Comments that match only the ANSI standard, or only the nested standard, are still checked for injected SQL.
- **Check all Comments**—Check the entire request for injected SQL without skipping anything. This is the default setting.

© 1997–2026 Citrix Systems, Inc. All rights reserved.

TIP

Usually, you must not choose the Nested or the ANSI/Nested option unless your back-end database runs on Microsoft SQL Server. Most other types of SQL server software do not recognize nested comments. If nested comments appear in a request directed to another type of SQL server, they might indicate an attempt to breach security on that server.

Check Request headers—Enable this option if, in addition to examining the input in the form fields, you want to examine the request headers for HTML SQL Injection attacks. If you use the GUI, you can enable this parameter in the **Advanced Settings** -> **Profile Settings** pane of the Web App Firewall profile.

NOTE:

If you enable the Check Request header flag, you might have to configure a relaxation rule for the **User-Agent** header. Presence of the SQL keyword **like** and SQL special character semi-colon (**;**) might trigger false positive and block requests that contain this header. **Warning**

If you enable both request header checking and transformation, any SQL special characters found in the headers are also transformed. The Accept, Accept-Charset, Accept-Encoding, Accept-Language, Expect, and User-Agent headers normally contain semicolons (;). Enabling both Request header checking and transformation simultaneously might cause errors.
InspectQueryContentTypes — Configure this option if you want to examine the request query portion for SQL Injection attacks for the specific content-types. If you use the GUI, you can configure this parameter in the **Advanced Settings** -> **Profile Settings** pane of the App Firewall profile.

SQL Fine grained Relaxations

The Web App Firewall gives you an option to exempt a specific form field, header, or Cookie from the SQL Injection inspection check. You can completely bypass the inspection for one or more of these fields by configuring the relaxation rules for the SQL Injection check.

The Web App Firewall allows you to implement tighter security by fine-tuning the relaxation rules. An application might require the flexibility to allow specific patterns, but configuring a relaxation rule to bypass the security inspection might make the application vulnerable to attacks, because the target field is exempted from inspection for any SQL attack patterns. SQL fine grained relaxation provides the option to allow specific patterns and block the rest. For example, the Web App Firewall currently has a default set of more than 100 SQL keywords. Because hackers can use

© 1997–2026 Citrix Systems, Inc. All rights reserved.

these keywords in SQL Injection attacks, the Web App Firewall flags them as potential threats. You can relax one or more keywords that are considered safe for the specific location. The rest of the potentially dangerous SQL keywords are still checked for the target location and continue to trigger the security check violations. You now have much tighter control.

The commands used in relaxations have optional parameters for **Value Type** and **Value Expression**. You can specify whether the value expression is a regular expression or a literal string. The value type can be left blank or you have an option to select **Keyword** or **SpecialString** or **WildChar**.

WARNING:

Regular expressions are powerful. Especially if you are not thoroughly familiar with PCRE-format regular expressions, double-check any regular expressions you write. Make sure that they define exactly the URL that you want to add as an exception, and nothing else. Careless use of wildcards, and especially of the dot-asterisk (.*) metacharacter or wildcard combination, can have results that you do not want, such as blocking access to web content that you did not intend to block or allowing an attack that the HTML SQL Injection check would otherwise have blocked.

Points to Consider:

- Value expression is an optional argument. A field name might not have any value expression.
- A field name can be bound to multiple value expressions.
- Value expressions must be assigned a value type. The SQL value type can be: 1) Keyword, 2) SpecialString, or 3) WildChar.
- You can have multiple relaxation rules per field name/URL combination.

Using the Command Line to Configure the SQL Injection Check

To configure SQL Injection actions and other parameters by using the command line:

In the command line interface, you can use either the **set appfw profile** command or the **add appfw profile** command to configure the SQL Injection protections. You can enable the block, learn, log, stats actions and specify whether you want to transform the special characters used in SQL Injection attack strings to disable the attack. Select the type of SQL attack pattern (key words, wildcard characters, special strings) you want to detect in the payloads, and indicate whether you want the Web App Firewall to also inspect the request Headers for SQL Injection violations. Use the **unset appfw profile** command to revert the configured settings back to their defaults. Each of

© 1997–2026 Citrix Systems, Inc. All rights reserved.

the following commands sets only one parameter, but you can include multiple parameters in a single command:

- set application firewall profile "Parameter descriptions provided at the bottom of the page."
- `<name> -SQLInjectionAction (([block] [learn] [log] [stats]) | [none])`
- set application firewall profile "Parameter descriptions provided at the bottom of the page."
- `<name> -SQLInjectionTransformSpecialChars (**ON** | OFF)`
- set application firewall profile "Parameter descriptions provided at the bottom of the page."
- `<name> -**SQLInjectionCheckSQLWildChars** (**ON** |**OFF**)`
- set application firewall profile "Parameter descriptions provided at the bottom of the page."
- `**<name> -**SQLInjectionType** ([**SQLKeyword**] | [**SQLSplChar**] | [**SQLSplCharANDKeyword**] | [**SQLSplCharORKeyword**])`
- **set application firewall profile** "Parameter descriptions provided at the bottom of the page."
- `<name> -**SQLInjectionParseComments** ([**checkall**] | [**ansi|nested**] | [**ansinested**])`
- **set application firewall profile "Parameter descriptions provided at the bottom of the page."
- `<name> -CheckRequestHeaders (ON | OFF)` Parameter descriptions provided at the bottom of the page.
- `<name> - CheckRequestQueryNonHtml (ON | OFF)` Parameter descriptions provided at the bottom of the page.

To configure a SQL Injection relaxation rule by using the command interface

Use the bind or unbind command to add or delete binding, as follows:

- `bind appfw profile <name> -SQLInjection <String> [isRegex(REGEX| NOTREGE)] <formActionURL> [-location <location>] [-valueType (Keywor|SpecialString| Wildchar) [<valueExpression>][-isValueRegex (REGEX | NOTREGEX) ]]`
- `unbind appfw profile <name> -SQLInjection <String> <formActionURL> [-location <location>] [-valueTyp (Keyword|SpecialString|Wildchar) [<valueExpression>]]`

NOTE:

You can find the list of SQL keywords from the default signature file contents by viewing the view signature object, which has list of SQL key words and SQL special characters.

© 1997–2026 Citrix Systems, Inc. All rights reserved.

Using the GUI to Configure the SQL Injection Security Check

In the GUI, you can configure the SQL Injection security check in the pane for the profile associated with your application.

To configure or modify the SQL Injection check by using the GUI

1. Navigate to **Application Firewall > Profiles**, highlight the target profile, and click **Edit**.
2. In the **Advanced Settings** pane, click **Security Checks**.

The security check table displays the currently configured action settings for all the security checks. You have 2 options for configuration:

a. If you want to enable or disable Block, Log, Stats, and Learn actions for HTML SQL Injection, you can select or clear check boxes in the table, click **OK**, and then click **Save and Close** to close the **Security Check** pane.

b. If you want to configure more options for this security check, double click HTML SQL Injection, or select the row and click **Action Settings**, to display the following options:

Transform SQL Special character—Transform any SQL Special characters in the request.

Check for SQL Wildcard Characters—Consider SQL Wildcard characters in the payload to be attack patterns.

Check Request Containing—Type of SQL injection (SQLKeyword, SQLSplChar, SQLSplCharANDKeyword, or SQLSplCharORKeyword) to check.

SQL Comments Handling—Type of comments (Check All Comments, ANSI, Nested, or ANSI/Nested) to check.

After changing any of the above settings, click **OK** to save the changes and return to the Security Checks table. You can proceed to configure other security checks if needed. Click **OK** to save all the changes you have made in the Security Checks section, and then click **Save and Close** to close the Security Check pane.

To configure an SQL Injection relaxation rule by using the GUI

- Navigate to **Application Firewall** > **Profiles**, highlight the target profile, and click **Edit**.
- In the **Advanced Settings** pane, click **Relaxation Rules**.
- In the Relaxation Rules table, double-click the **HTML SQL Injection** entry, or select it and click **Edit**.

© 1997–2026 Citrix Systems, Inc. All rights reserved.

- In the **HTML SQL Injection Relaxation Rules** dialogue box, perform **Add**, **Edit**, **Delete**, **Enable**, or **Disable** operations for relaxation rules.

NOTE

When you add a new rule, the **Value Expression** field is not displayed unless you select **Keyword** or **SpecialString** or **WildChar** option in the **Value Type** Field.

To manage SQL injection relaxation rules by using the visualizer

For a consolidated view of all the relaxation rules, you can highlight the **HTML SQL Injection** row and click **Visualizer**. The visualizer for deployed relaxations offers you the option to **Add** a new rule or **Edit** an existing one. You can also **Enable** or **Disable** a group of rules by selecting a node and clicking the corresponding buttons in the relaxation visualizer.

View or customize injection patterns by using the GUI

You can use the GUI to view or customize the injection patterns.

The default SQL patterns are specified in the default signatures file. If you do not bind any signature object to your profile, the default Injection patterns specified in the default signatures object will be used by the profile for the command injection security check processing. The rules and patterns, specified in the default signatures object, are read-only. You cannot edit or modify them. If you want to modify or change these patterns, make a copy of the default sSignatures object to create a User-Defined signature object. Make changes in the command injection patterns in the new User-defined signature object and use this signature object in your profile that is processing the traffic for which you want to use these customized patterns.

For more information, see Signatures

To view the default injection patterns by using the GUI:

1. Navigate to **Application Firewall > Signatures**, select ***Default Signatures**, and click **Edit**.
2. Click **Manage CMD/SQL/XSS patterns**. The **Manage SQL/cross-site scripting paths** table shows patterns pertaining to CMD/SQL/XS injection:

© 1997–2026 Citrix Systems, Inc. All rights reserved.

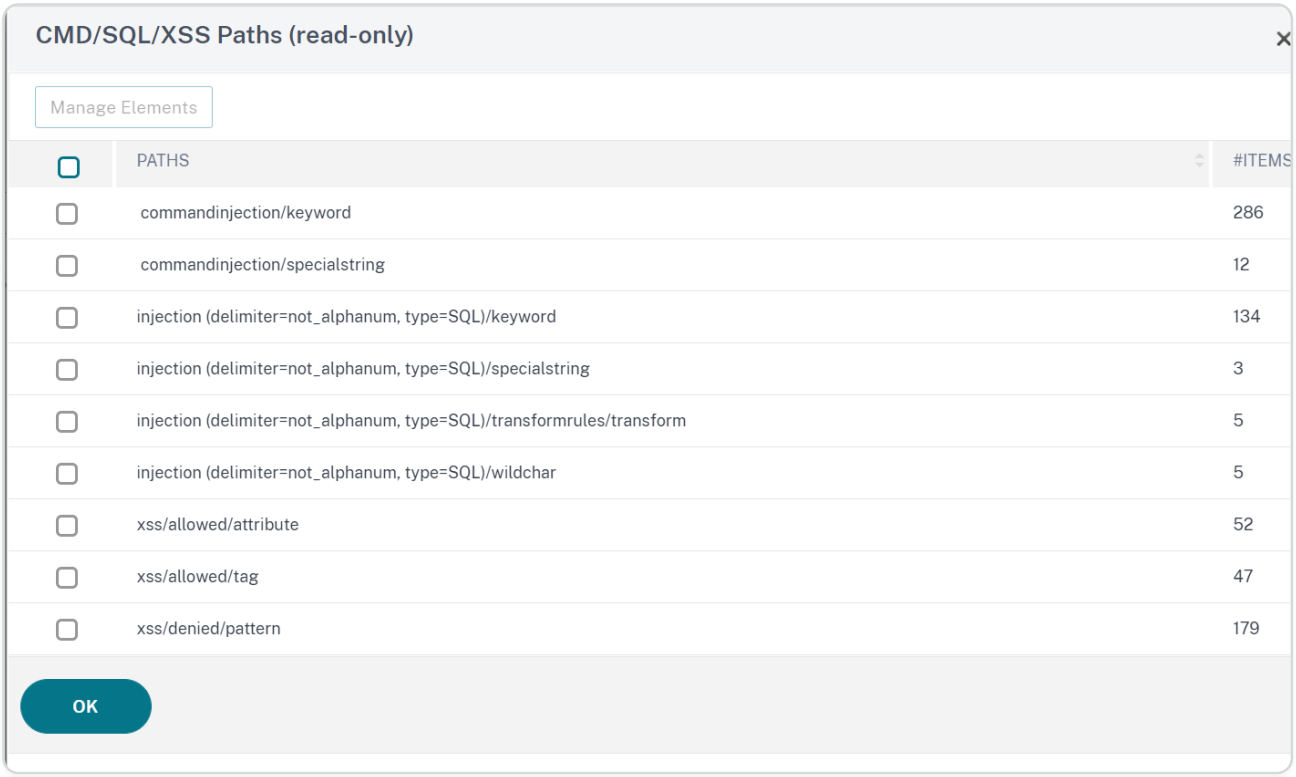

1. Select a row and click **Manage Elements** to display the corresponding injection patterns (keywords, special strings, transformation rules or the wildcard characters) used by the Web App Firewall command injection check.

Using the Learn Feature with the SQL Injection Check

When the learn action is enabled, the Web App Firewall learning engine monitors the traffic and learns the triggered violations. You can periodically inspect these learned rules. After due consideration, you can deploy the learned rule as an SQL Injection relaxation rule.

SQL Injection Learning enhancement—An Web App Firewall learning enhancement was introduced in release 11.0 of the NetScaler software. To deploy fine grained SQL Injection relaxation, the Web App Firewall offers fine grained SQL Injection learning. The learning engine makes recommendations regarding the observed Value Type (keyword, SpecialString, Wildchar) and the corresponding Value expression observed in the input fields. In addition to checking the blocked requests to determine whether the current rule is too restrictive and needs to be relaxed, you can review the rules generated by the learning engine to determine which value type and value expressions are triggering violations and need to be addressed in the relaxation rules.

© 1997–2026 Citrix Systems, Inc. All rights reserved.

IMPORTANT

The Web App Firewall's learning engine can distinguish only the first 128 bytes of the name. If a form has multiple fields with names that match for the first 128 bytes, the learning engine might not be able to distinguish between them. Similarly, the deployed relaxation rule might inadvertently relax all such fields from SQL Injection inspection.

Note To bypass the SQL check-in the User-Agent header, use the following relaxation rule:
`bind appfw profile your_profile_name -SQLInjection User-Agent " .*" -location HEADER`

To view or use learned data by using the command line interface

At the command prompt, type one of the following commands:

- `show appfw learningdata <profilename> SQLInjection`
- `rm appfw learningdata <profilename> -SQLInjection <string> <formActionURL> [<location>] [<valueType> <valueExpression>]`
- `export appfw learningdata <profilename> SQLInjection`

To view or use learned data by using the GUI

1. Navigate to **Application Firewall > Profiles**, highlight the target profile, and click **Edit**.
2. In the **Advanced Settings** pane, click **Learned Rules**. You can select the **HTML SQL Injection** entry in the Learned Rules table and double-click it to access the learned rules. You can deploy the learned rules or edit a rule before deploying it as a relaxation rule. To discard a rule, you can select it and click the **Skip** button. You can edit only one rule at a time, but you can select multiple rules to deploy or skip.

You also have the option to show a summarized view of the learned relaxations by selecting the **HTML SQL Injection** entry in the Learned Rules table and clicking **Visualizer** to get a consolidated view of all the learned violations. The visualizer makes it easy to manage the learned rules. It presents a comprehensive view of the data on one screen and facilitates taking action on a group of rules with one click. The biggest advantage of the visualizer is that it recommends regular expressions to consolidate multiple rules. You can select a subset of these rules, based on the delimiter and Action URL. You can display 25, 50, or 75 rules in the visualizer, by selecting the number from a drop-down list. The visualizer for learned rules offers the option to edit the rules and deploy them as relaxations. Or you can skip the rules to ignore them.

© 1997–2026 Citrix Systems, Inc. All rights reserved.

Using the Log Feature with the SQL Injection Check

When the log action is enabled, the HTML SQL Injection security check violations are logged in the audit log as **APPFW_SQL** violations. The Web App Firewall supports both Native and CEF log formats. You can also send the logs to a remote syslog server.

To access the log messages by using the command line

Switch to the shell and tail the ns.logs in the **/var/log/** folder to access the log messages pertaining to the SQL Injection violations:

```
> Shell
```

```
# tail -f /var/log/ns.log | grep APPFW_SQL
```

Example of an HTML SQL Injection log message when the request is transformed

```
Jun 26 21:08:41 <local0.info> 10.217.31.98 CEF:0|Citrix|NetScaler|NS11.0|
APPFW|APPFW_SQL|6|src=10.217.253.62 geolocation=Unknown spt=54001
method=GET request=http://aaron.stratum8.net/FFC/login.php?
login_name\=%27+or&passwd\=and+
%3B&drinking_pref\=on&text_area\=select+*+from+%5C+
%3B&loginButton\=ClickToLogin&as_sfid\=AAAAAAXjnGN5gLH-
hvhTOpIySEIqES7BjFRs5Mq0fwPp-3ZHDi5yWlRWByj0cVbMyy-
Ens2vaaiULKOcUri4OD4kbXWwSY5s7I3QkDsrvIgCYMC9BMvBwY2wbNcSqCwk52lfE0k%3D&as
_fid\=feeec8758b41740eedeeb6b35b85dfd3d5def30c msg= Special characters
seen in fields cn1=74 cn2=762 cs1=pr_ffc cs2=PPE1
cs3=9ztIlf9p1H7p6Xtzn6NMygTv/QM0002 cs4=ALERT cs5=2015 act=transformed
```

Example of an HTML SQL Injection log message when the post request is blocked

```
Jun 26 21:30:34 <local0.info> 10.217.31.98 CEF:0|Citrix|NetScaler|NS11.0|
APPFW|APPFW_SQL|6|src=10.217.253.62 geolocation=Unknown spt=9459
method=POST request=http://aaron.stratum8.net/FFC/login_post.php msg=SQL
Keyword check failed for field text_area\="(')" cn1=78 cn2=834 cs1=pr_ffc
cs2=PPE1 cs3=eVJMMPtZ2XgylGrHjkx3rZLfBCI0002 cs4=ALERT cs5=2015
act=blocked
```

© 1997–2026 Citrix Systems, Inc. All rights reserved.

NOTE

As part of the streaming changes in 10.5.e build (enhancement builds) and 11.0 build onwards, we now process the input data in blocks. RegEx pattern matching is now restricted to 4K for contiguous character string matching. With this change, the SQL violation log messages might include different information compared to the earlier builds. The keyword and special character in the input can be separated by many bytes. We now keep track of the SQL keywords and special strings when processing the data, instead of buffering the entire input value. In addition to the field name, the log message now includes the SQL keyword, or the SQL special character, or both the SQL keyword and the SQL special character, as determined by the configured setting. The rest of the input is no longer included in the log message, as shown in the following example:

Example:

In 10.5, when the Web App Firewall detects the SQL violation, the entire input string might be included in the log message, as shown below:

```
SQL Keyword check failed for field text=\"select a name from testbed1;(;)\".*<blocked>
```

In the enhancement builds of 10.5.e that support request side streaming and 11.0 build onwards, we log only the field name, keyword, and special character (if applicable) in the log message, as shown below:

```
SQL Keyword check failed for field **text="select(;)" <blocked>
```

This change is applicable to requests that contain application/x-www-form-urlencoded, or multipart/form-data, or text/x-gwt-rpc content-types. Log messages generated during processing of **JSON** or **XML** payloads are not affected by this change.

To access the log messages by using the GUI

The GUI includes a useful tool (**Syslog Viewer**) for analyzing the log messages. You have multiple options for accessing the Syslog Viewer:

- Navigate to the **Application Firewall** > **Profiles**, select the target profile, and click **Security Checks**. Highlight the **HTML SQL Injection** row and click **Logs**. When you access the logs directly from the HTML SQL Injection check of the profile, the GUI filters out the log messages and displays only the logs pertaining to these security check violations.
- You can also access the Syslog Viewer by navigating to **NetScaler** > **System** > **Auditing**. In the Audit Messages section, click the **Syslog messages** link to display the Syslog Viewer, which displays all log messages, including other security check violation logs. This is useful for

© 1997–2026 Citrix Systems, Inc. All rights reserved.

debugging when multiple security check violations might be triggered during request processing.

- Navigate to **Application Firewall** > **policies** > **Auditing**. In the Audit Messages section, click the **Syslog messages** link to display the Syslog Viewer, which displays all log messages, including other security check violation logs.

The HTML based Syslog Viewer provides various filter options for selecting only the log messages that are of interest to you. To select log messages for the **HTML SQL Injection** check, filter by selecting **APPFW** in the drop-down list options for **Module**. The **Event Type** list offers a rich set of options to further refine your selection. For example, if you select the **APPFW_SQL** check box and click the **Apply** button, only log messages pertaining to the **SQL Injection** security check violations appear in the Syslog Viewer.

If you place the cursor in the row for a specific log message, multiple options, such as **Module**, **Event Type**, **Event ID**, **Client IP** and so forth. appear below the log message. You can select any of these options to highlight the corresponding information in the log message.

Click to Deploy functionality is available only in the GUI. You can use the Syslog Viewer to not only view the logs but also to deploy HTML SQL Injection relaxation rules based on the log messages for the Web App Firewall security check violations. The log messages must be in CEF log format for this operation. Click to deploy functionality is available only for log messages that are generated by the block (or not block) action. You cannot deploy a relaxation rule for a log message about the transform operation.

To deploy a relaxation rule from the Syslog Viewer, select the log message. A check box appears in the upper right corner of the **Syslog Viewer** box of the selected row. Select the check box, and then select an option from the Action list to deploy the relaxation rule. **Edit & Deploy**, **Deploy**, and **Deploy All** are available as **Action** options.

The SQL Injection rules that are deployed by using the Click to Deploy option do not include the fine grain relaxation recommendations.

To use Click to Deploy functionality in the GUI:

1. In the Syslog Viewer, select **Application Firewall** in the **Module** options.
2. Select the **APP_SQL** as the **Event Type** to filter corresponding log messages.
3. Select the check box to identify the rule to deploy.
4. Use the **Action** drop-down list of options to deploy the relaxation rule.
5. Verify that the rule appears in the corresponding relaxation rule section.

© 1997–2026 Citrix Systems, Inc. All rights reserved.

Statistics for the SQL Injection violations

When the stats action is enabled, the counter for the SQL Injection check is incremented when the Web App Firewall takes any action for this security check. The statistics are collected for Rate and Total count for Traffic, Violations, and Logs. The size of an increment of the log counter can vary depending on the configured settings. For example, if the block action is enabled, the request for a page that contains 3 SQL Injection violations increments the stats counter by one, because the page is blocked as soon as the first violation is detected. However, if the block is disabled, processing the same request increments the statistics counter for violations and the logs by three, because each violation generates a separate log message.

To display SQL Injection check statistics by using the command line:

At the command prompt, type:

```
SH APPFW STATS
```

To display stats for a specific profile, use the following command:

```
> stat appfw profile <profile name>
```

To display HTML SQL Injection statistics by using the GUI

1. Navigate to **System** > **Security** > **Application Firewall**.
2. In the right pane, access the **Statistics** Link.
3. Use the scroll bar to view the statistics about HTML SQL Injection violations and logs. The statistics table provides real-time data and is updated every 7 seconds.

Highlights

Note the following points about the SQL Injection check:

- **Built-in Support for SQL Injection Protection**—The NetScaler Web App Firewall protects against SQL Injection by monitoring a combination of SQL keywords and special characters in the form parameters. All SQL keywords, special characters, wildcard characters, and default transformation rules are specified in the /netscaler/default_custom_settings.xml file.
- **Customization**—You can change the default key words, special characters, wildcard characters, and transformation rules to customize the SQL security check inspection for the specific needs of your application. Make a copy of the default signature object, modify existing entries, or add new ones. Bind this signature object to your profile to make use of the customized configuration.

© 1997–2026 Citrix Systems, Inc. All rights reserved.

- **Hybrid Security Model**—Both signatures and deep security protections use the SQL/cross-site scripting patterns specified in the signature object that is bound to the profile. If no signature object is bound to the profile, the SQL/cross-site scripting patterns present in the default signature object are used.
- **Transform**—Note the following about the transform operation:
  - The transform operation works independently of the other SQL Injection action settings. If transform is enabled and the block, log, stats, and learn are all disabled, SQL special characters are transformed.
  - When SQL Transformation is enabled, user requests are sent to the back end servers after the SQL special characters are transformed in non-block mode. If the block action is enabled, it takes precedence over the transform action. If the injection type is specified as SQL special character and the block is enabled, the request is blocked despite the transform action.
- **Fine Grained Relaxation and Learning**—Fine-tune the relaxation rule to relax a subset of SQL elements from security check inspection but detect the rest. The learning engine recommends a specific value type and value expressions based on the observed data.
- **Click to Deploy**—Select one, or multiple SQL violation log messages in the syslog viewer and deploy them as relaxation rules.

SQL grammar-based protection for HTML and JSON payload

NetScaler Web App Firewall uses a pattern match approach for detecting SQL injection attacks in `HTTP` and `JSON` payloads. The approach uses a set of pre-defined key-words and (or) special characters to detect an attack and flag it as a violation. Although this approach is effective, it can result in many false positives resulting in adding one or more relaxation rules. Especially when commonly used words such as "Select" and “From” are used in an HTTP or JSON request. We can reduce false positives by implementing the SQL grammar protection check for `HTML` and `JSON` payload.

In the existing pattern match approach, an SQL injection attack is identified if a pre-defined keyword and or a special character is present in an HTTP request. In this case, the statement need not be a valid SQL statement. But in the grammar-based approach, an SQL injection attack is detected only if a keyword or a special character is present in a SQL statement or is part of a SQL statement thereby reducing false positive scenarios.

© 1997–2026 Citrix Systems, Inc. All rights reserved.

SQL grammar-based protection usage scenario

Consider a statement, "Select my tickets and let's meet at union station" present in an HTTP request. Although, the statement is not a valid SQL statement, the existing pattern match approach detects the request as an SQL injection attack because the statement uses keywords such as "Select", "and" and "Union". But, in the case of the SQL grammar approach, the statement is not detected as a violation attack because the keywords are not present in a valid SQL statement or not part of a valid SQL statement.

The grammar-based approach can also be configured for detecting SQL injection attacks in `JSON` payloads. For adding a relaxation rule, you can reuse the existing relaxation rules. Fine grained relaxation rules are also applicable for SQL grammar, for rules with "valueType" "keyword". In `JSON` SQL grammar, the existing URL-based method can be reused.

Configure SQL grammar-based protection for HTML using the CLI

To implement SQL grammar based detection, you must configure the "SQLInjectionGrammar" parameter in the Web App Firewall profile. By default, the parameter is disabled. All existing SQL Injection actions are supported except learning. Any new profile created after an upgrade supports SQL injection grammar and it continues to have default type as "special character or keyword" and it must be explicitly enabled.

At the command prompt, type:

```
add appfw profile <profile-name> –SQLInjectionAction <action-name>
-SQLInjectionGrammar ON/OFF
```

Example:

```
add appfw profile profile1 –SQLInjectionAction Block –SQLInjectionGrammar ON
```

Configure SQL pattern-match protection and grammar-based protection for HTML using the CLI

If you have enabled both grammar-based and pattern-match approaches, then the appliance performs grammar-based detection first and if there is SQL injection detection with the action type set to block, the request is blocked (without verifying detection using pattern-match).

At the command prompt, type:

© 1997–2026 Citrix Systems, Inc. All rights reserved.

```
add appfw profile <profile-name> –SQLInjectionAction <action-name>
-SQLInjectionGrammar ON –SQLInjectionType <Any action other than ‘None’:
SQLSplCharANDKeyword/ SQLSplCharORKeyword/ SQLSplChar/ SQLKeyword>
```

Example:

`add appfw profile p1 –SQLInjectionAction block – SQLInjectionGrammar ON – SQLInjectionType SQLSplChar`

Configure SQL Injection check only with grammar-based protection for HTML using the CLI

At the command prompt, type:

```
add appfw profile <profile-name> –SQLInjectionAction <action-name>
-SQLInjectionGrammar ON –SQLInjectionType None
```

Example:

`add appfw profile p1 –SQLInjectionAction block – SQLInjectionGrammar ON – SQLInjectionType None`

Bind relaxation rules for SQL grammar-based protection for HTML using the CLI

If your application requires you to bypass the `SQL` injection check for a specific "ELEMENT" or "ATTRIBUTE" in the payload, you must configure a relaxation rule.

NOTE:

Relaxation rules with valueType "keyword" are evaluated only when the appliance performs detection using `SQL` grammar.

The `SQL` command Injection inspection relaxation rules have the following syntax. At the command prompt, type:

```
bind appfw profile <name> -SQLInjection <String> [isRegex(REGEX| NOTREGE)]
<formActionURL> [-location <location>] [-valueType (Keywor|SpecialString|
Wildchar) [<valueExpression>][-isValueRegex (REGEX | NOTREGEX) ]]
```

Example:

© 1997–2026 Citrix Systems, Inc. All rights reserved.

`bind appfw profile p1 -sqlinjection abc http://10.10.10.10/` `bind appfw profile p1 –sqlinjection 'abc[0-9]+' http://10.10.10.10/ -isregex regEX` `bind appfw profile p1 –sqlinjection 'name' http://10.10.10.10/ -valueType Keyword 'selec[a-z]+' -isvalueRegex regEX`

Configure SQL grammar based protection for HTML using the GUI

Complete the GUI procedure to configure grammar based HTML SQL Injection detection.

1. On the navigation pane, navigate to **Security > Profiles**.
2. In the **Profiles** page, click **Add**.
3. In the **NetScaler Web App Firewall Profile** page, click **Security Checks** under **Advanced Settings**.
4. In the **Security Checks** section, go to **HTML SQL Injection** settings.
5. Click the executable icon near the check box.
6. Click **Action Settings** to access the **HMTL SQL Injection Settings** page.
7. Select the **Check using SQL Grammar** check box.
8. Click **OK**.

Configure SQL grammar-based protection for JSON payload using the CLI

To implement SQL grammar-based detection for the JSON payload, you must configure the "JSONSQLInjectionGrammar" parameter in the Web App Firewall profile. By default, the parameter is disabled. All existing SQL Injection actions are supported except learning. Any new profile created after an upgrade supports SQL injection grammar and it continues to have default type as “special character or keyword” and you must explicitly enable it.

At the command prompt, type:

```
add appfw profile <profile-name> -type JSON –JSONSQLInjectionAction
<action-name> -JSONSQLInjectionGrammar ON/OFF
```

Example:

`add appfw profile profile1 –type JSON –JSONSQLInjectionAction Block –JSONSQLInjectionGrammar ON`

© 1997–2026 Citrix Systems, Inc. All rights reserved.

Configure SQL pattern match protection and grammar-based protection for JSON payload using the CLI

If you have enabled both grammar-based and pattern-match checks, then the appliance performs grammar-based detection first and if there is SQL injection detection with the action type set to block, the request is blocked (without verifying detection using pattern-match).

NOTE:

Relaxation rules with valueType “keyword” are evaluated only when the appliance performs detection using SQL grammar.

At the command prompt, type:

```
add appfw profile <profile-name> -type JSON –JSONSQLInjectionAction
<action-name> -JSONSQLInjectionGrammar ON –JSONSQLInjectionType <Any
action other than ‘None’: SQLSplCharANDKeyword/ SQLSplCharORKeyword/
SQLSplChar/ SQLKeyword>
```

Example:

```
add appfw profile p1 –type JSON –JSONSQLInjectionAction block –
JSONSQLInjectionGrammar ON –JSONSQLInjectionType SQLSplChar
```

Configure SQL Injection check only grammar-based protection for JSON payload using the CLI

At the command prompt, type:

```
add appfw profile <profile-name> -type JSON –JSONSQLInjectionAction
<action-name> -JSONSQLInjectionGrammar ON –JSONSQLInjectionType None`\
```

Example:

```
add appfw profile p1 –type JSON –JSONSQLInjectionAction block –
JSONSQLInjectionGrammar ON –JSONSQLInjectionType None
```

© 1997–2026 Citrix Systems, Inc. All rights reserved.

Bind url-based relaxation rules for JSON SQL grammar-based protection for JSON payload using the CLI

If your application requires you to bypass the `JSON` command injection inspection for a specific "ELEMENT" or "ATTRIBUTE" in the payload, you can configure a relaxation rule. The `JSON` command Injection inspection relaxation rules have the following syntax. At the command prompt, type:

```
bind appfw profile <profile name> –JSONCMDURL <expression> -comment
<string> -isAutoDeployed ( AUTODEPLOYED | NOTAUTODEPLOYED ) -state
( ENABLED | DISABLED )
```

Example:

`bind appfw profile p1 -sqlinjection abc http://10.10.10.10/` `bind appfw profile p1 –sqlinjection 'abc[0-9]+' http:// 10.10.10.10/ -isregex regEX` `bind appfw profile p1 –sqlinjection 'name' http://10.10.10.10/ -valueType Keyword 'selec[a-z]+' -isvalueRegex regEX`

Configure SQL grammar based protection for JSON payload using the GUI

Complete the GUI procedure to configure grammar based JSON SQL Injection detection.

1. On the navigation pane, navigate to **Security > Profiles**.
2. In the **Profiles** page, click **Add**.
3. In the **NetScaler Web App Firewall Profile** page, click **Security Checks** under **Advanced Settings**.
4. In the **Security Checks** section, go to **JSON SQL Injection** settings.
5. Click the executable icon near the check box.
6. Click **Action Settings** to access the **JSON SQL Injection Settings** page.
7. Select the **Check using SQL Grammar** check box.
8. Click **OK**.

Command injection grammar-based protection for HTML payload

NetScaler Web App Firewall uses a pattern match approach for detecting command injection attacks in HTML payloads. The approach uses a set of pre-defined keywords and (or) special characters to detect an attack and flag it as a violation. Although this approach is effective, it can result in many false positives that lead to adding one or more relaxation rules. Especially, when a

© 1997–2026 Citrix Systems, Inc. All rights reserved.

commonly used word such as “Exit” is used in an HTTP request. We can reduce false positives by implementing the command injection grammar-based protection check for the HTML payload.

In the pattern-match approach, a command injection attack is identified if a pre-defined keyword and (or) a special character is present in an HTTP request. In this case, the statement need not be a valid command injection statement. But in the grammar-based approach, a command injection attack is detected only if a keyword or a special character is present in a command injection statement. Therefore, false-positive scenarios are reduced.

Command injection grammar-based protection usage scenario

Consider a statement, “Rush towards the exit!” present in an HTTP request. Although the statement is not a valid command injection statement, the pattern-match approach detects the request as a command injection attack due to the keyword “exit”. But in the command injection grammar-based approach, the statement is not detected as a violation attack because the keywords are not present in a valid command injection statement.

Configure command injection grammar-based protection parameter using the CLI

To implement command injection grammar-based detection, you must configure the “CMDInjectionGrammar” parameter in the Web App Firewall profile. By default, the parameter is disabled. All existing command injection actions are supported except learning. Any new profile created after an upgrade supports command injection grammar. The new profile continues to have the default type as “special character or keyword” and command injection grammar must be explicitly enabled.

At the command prompt, type:

```
add appfw profile <profile-name> –CMDInjectionAction <action-name>
-CMDInjectionGrammar ON/OFF
```

Example:

```
add appfw profile profile1 –CMDInjectionAction Block –CMDInjectionGrammar
ON
```

© 1997–2026 Citrix Systems, Inc. All rights reserved.

Configure command injection pattern-match protection and grammar-based protection using the CLI

If you have enabled both grammar-based and pattern-match approaches, then the appliance performs grammar-based detection first. If there is a command injection detected with the action type set to “block”, the request is blocked (without verifying detection using pattern-match).

At the command prompt, type:

```
add appfw profile <profile-name> –CMDInjectionAction <action-name>
-CMDInjectionGrammar ON –CMDInjectionType <Any action other than ‘None’:
CMDSplCharANDKeyword/ CMDSplCharORKeyword/ CMDSplChar/ CMDKeyword>
```

Example:

```
add appfw profile p1 –CMDInjectionAction block – CMDInjectionGrammar ON –
CMDInjectionType CMDSplChar
```

Configure command injection check only with grammar-based protection using the CLI

At the command prompt, type:

```
add appfw profile <profile-name> –CMDInjectionAction <action-name>
-CMDInjectionGrammar ON –CMDInjectionType None
```

Example:

```
add appfw profile p1 –CMDInjectionAction block – CMDInjectionGrammar ON –
CMDInjectionType None
```

Bind relaxation rules for command injection grammar-based protection using the CLI

If your application requires you to bypass the command injection check for a specific “ELEMENT” or “ATTRIBUTE” in the HTML payload, you must configure a relaxation rule.

© 1997–2026 Citrix Systems, Inc. All rights reserved.

NOTE:

Relaxation rules with the valueType as “keyword” are evaluated only when the appliance performs detection using command injection grammar.

The command injection inspection relaxation rules have the following syntax. At the command prompt, type:

```
bind appfw profile <name> -CMDInjection <String> [isRegex(REGEX| NOTREGE)]
<formActionURL> [-location <location>] [-valueType (Keywor|SpecialString|
Wildchar) [<valueExpression>][-isValueRegex (REGEX | NOTREGEX) ]]
```

Example:

```
bind appfw profile p1 -cmdinjection abc http://10.10.10.10/



bind appfw profile p1 –cmdinjection 'abc[0-9]+' http://10.10.10.10/
-isregex regEX



bind appfw profile p1 –cmdinjection 'name' http://10.10.10.10/ -valueType
Keyword 'exi[a-z]+' -isvalueRegex regEX
```

Configure command injection grammar-based protection using the GUI

Complete the following steps to configure grammar-based HTML command injection detection.

1. Navigate to **Security > NetScaler Web App Firewall Profile > Profiles**.
2. Select a profile and click **Edit**.
3. Go to the **Advanced Settings** section and click **Security Checks**.
4. Select the **HTML Command Injection** check box and click **Action Settings**.
5. Select the **Check using CMD Grammar** check box.
6. Select **None** from **Check Request Containing**.
7. Click **OK**.

© 1997–2026 Citrix Systems, Inc. All rights reserved.

Relaxation and deny rules for handling HTML SQL injection attacks

When there is an incoming traffic, the violation detection logic checks for traffic violations. If no HTML SQL injection attacks are detected, the traffic is allowed to pass. But if a violation is detected, the relaxation (allow) and deny rules define how to handle the violations. If the security check is configured in the allow mode (default mode), the detected violation is blocked unless the user has explicitly configured a relaxation or allow rule.

In addition to allow mode, the security check can also be configured in deny mode and use deny rules for handling violations. If the security check is configured in this mode, the detected violations are blocked if a user has explicitly configured a deny rule. If there are no deny rules configured, then the user configured action is applied.

NOTE:

By default, the URL is a regular expression.

The following illustration explains how to allow and deny modes of operation work:

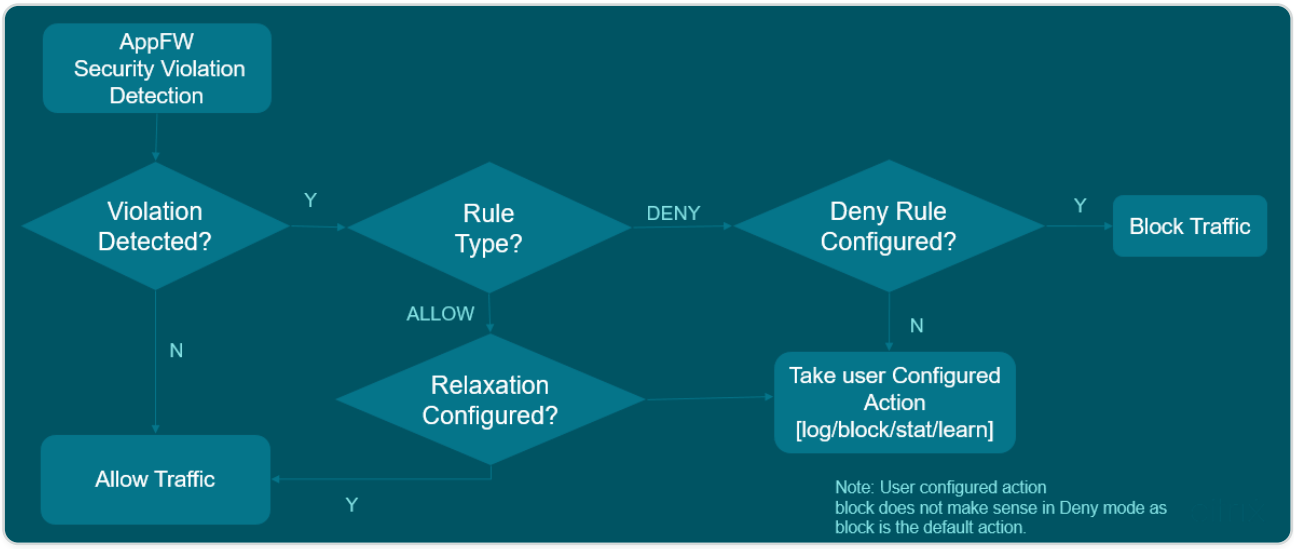

1. When a violation is detected, the relaxation (allow) and deny rules define how to handle the violations.
2. If the security check is configured in deny mode (if configured in allow mode, jump to step 5), the violation is blocked unless you have explicitly configured a deny rule.
3. If the violation matches a deny rule, the appliance blocks the traffic.
4. If the traffic violation does not match a rule, the appliance applies a user-defined action (block, reset, or drop).

© 1997–2026 Citrix Systems, Inc. All rights reserved.

5. If the security check is configured in allow mode, the Web App Firewall module checks if there are any allow rule configured.
6. If the violation matches an allow rule, the appliance allows the traffic to bypass otherwise, it is blocked.

Configure security check-in relaxation and enforcement mode using CLI

At the command prompt, type:

```
set appfw profile <name>  –SQLInjectionAction [block stats learn] –
SQLInjectionRuleType [ALLOW DENY]
```

Example:

```
set appfw profile prof1 sqlInjectionAction block -sqlInjectionRuleType ALLOW
DENY
```

Configure security check-in relaxation and enforcement mode using GUI

1. Navigate to **Security > NetScaler® Web App Firewall** and **Profiles**.
2. On the **Profiles** page, select a profile and click **Edit**.
3. On the **NetScaler Web App Firewall Profile** page, go to the **Advanced Settings** section and click **Security Checks**.
4. In the **Security Checks** section, select **HTML SQL Injection Settings** and click **Action Settings**.
5. On the **HTML Command Injection Settings** page, select that actions to be performed as part of HTML command injection security check and update the parameters.
6. Click **OK**.

Bind relaxation and enforcement rules to Web Application Firewall profile using CLI

At the command prompt, type:

```
bind appfw profile <name> -SQLInjection <string> <formActionURL>
```

Example:

```
bind appfw profile p1 -SQLInjection field_f1 "/login.php" –RuleType ALLOW
```

```
bind appfw profile p2 -SQLInjection field_f1 "/login.php" –RuleType ALLOW
```

© 1997–2026 Citrix Systems, Inc. All rights reserved.

Bind relaxation and enforcement rules to Web Application Firewall profile using GUI

1. Navigate to **Security > NetScaler Web App Firewall** and **Profiles**.
2. On the **Profiles** page, select a profile and click **Edit**.
3. On the **NetScaler Web App Firewall Profile** page, go to **Advanced Settings** section and click **Relaxation Rules**.
4. In the **Relaxation Rule** section, select **HTML SQL Injection Settings** and click **Edit**.
5. On the **HTML SQL Injection Relaxation Rules** page, click **Add**.
6. Specify the required details.
7. Click **Create**.

HTML command injection protection check

The **HTML** command injection check examines if the incoming traffic has unauthorized commands that break the system security or modify the system. If the traffic has any malicious commands when detected, the appliance blocks the request or performs the configured action.

The NetScaler Web App Firewall profile is now enhanced with a new security check for command injection attacks. When the command injection security check examines the traffic and detects any malicious commands, the appliance blocks the request or performs the configured action.

In a command injection attack, the attacker aims to run unauthorized commands on the NetScaler operation system. To achieve this, the attacker injects operating system commands using a vulnerable application. A NetScaler appliance is vulnerable to injection attacks if the application passes any unsafe data (forms, cookies, or header) to the system shell.

How command injection protection works

1. For an incoming request, WAF examines the traffic for keywords or special characters. If the incoming request has no patterns that match any of the denied keywords or special characters, the request is allowed. Otherwise, the request is blocked, dropped, or redirected based on the configured action.
2. If you prefer to exempt a keyword or a special character from the list, you can apply a relaxation rule to bypass the security check under specific conditions.
3. You can enable logging to generate log messages. You can monitor the logs to determine whether responses to legitimate requests are getting blocked. A large increase in the number of log messages can indicate attempts to launch an attack.

© 1997–2026 Citrix Systems, Inc. All rights reserved.

4. You can also enable the statistics feature to gather statistical data about violations and logs. An unexpected surge in the stats counter might indicate that your application is under attack. If legitimate requests are getting blocked, you might have to revisit the configuration to see if you must configure the new relaxation rule or modify the existing one.

Keywords and special characters denied for command injection check

To detect and block command injection attacks, the appliance has a set of patterns (keywords and special characters) defined in the default signature file. Following is a list of keywords blocked during command injection detection.

```
    <commandinjection>

      <keyword type="LITERAL" builtin="ON">7z</keyword>

      <keyword type="LITERAL" builtin="ON">7za</keyword>

      <keyword type="LITERAL" builtin="ON">7zr</keyword>

…

</commandinjection>
```

Special characters defined in the signature file are: `| ; & $ > < ' \ ! >> #`

Configuring command injection check by using the CLI

In the command line interface, you can use either the set the profile command or the add the profile command to configure the command injection settings. You can enable the block, log, and stats actions. You must also set the key words and string characters that you want to detect in the payloads.

At the command prompt, type:

`set appfw profile <profile-name> –cmdInjectionAction <action-name> -CMDInjectionType <CMDInjectionType>]`

NOTE:

By default, the command injection action is set as "None.” Also, the default command injection type is set as `CmdSplCharANDKeyWord`.

© 1997–2026 Citrix Systems, Inc. All rights reserved.

Example:

```
set appfw profile profile1 -cmdInjectionAction block -CMDInjectionType
CmdSplChar
```

Where, the available command injection actions are:

- None - Disable command injection protection.
- Log - Log command injection violations for the security check.
- Block - blocks traffic that violates the command injection security check.
- Stats - Generates statistics for command injection security violations.

Where, the available command injection types are:

- Cmd SplChar. Checks special characters
- CmdKeyWord. Checks command injection Keywords
- CmdSplCharANDKeyWord. Checks special characters and command injection. Keywords and blocks only if both are present.
- CmdSplCharORKeyWord. Checks special characters and command injection Keywords and blocks if either of them is found.

Configuring relaxation rules for command injection protection check

If your application requires you to bypass the command injection inspection for a specific ELEMENT or ATTRIBUTE in the payload, you can configure a relaxation rule.

The command Injection inspection relaxation rules have the following syntax:

```
bind appfw profile <profile name> –cmdInjection <string> <URL> -isregex <REGEX/
NOTREGEX>
```

Example for relaxation rule for Regex in header

```
bind appfw profile sample -CMDInjection hdr "http://10.10.10.10/" -location
heaDER -valueType Keyword '[a-z]+grep' -isvalueRegex REGEX
```

As a result, the injection exempts the command injection check allows header `hdr` containing variants of "grep."

© 1997–2026 Citrix Systems, Inc. All rights reserved.

Example for relaxation rule with valueType as regex in cookie

```
bind appfw profile sample -CMDInjection ck_login "http://10.10.10.10/" -location cookie -valueType Keyword 'pkg[a-z]+' -isvalueRegex REGEX
```

Configuring command injection check by using NetScaler GUI

Complete the following steps to configure the command injection check.

1. Navigate to **Security > NetScaler Web App Firewall and Profiles**.
2. On the **Profiles** page, select a profile and click **Edit**.
3. On the **NetScaler Web App Firewall Profile** page, go to the **Advanced Settings** section and click **Security Checks**.
4. In the **Security Checks** section, select **HTML Command Injection** and click **Action** settings.
5. In the **HTML Command Injection Settings** page, set the following parameters:
    a. Actions. Select one or more actions to perform for command injection security check.
    b. Check Request Containing. Select a command injection pattern to check if the incoming request has the pattern.
6. Click **OK**.

View or customize command injection patterns by using the GUI

You can use the GUI to view or customize the **HTML** command injection patterns.

The default command injection patterns are specified in default signatures file. If you do not bind any signature object to your profile, the default HTML command injection patterns specified in the default signatures object will be used by the profile for the command injection security check processing. The rules and patterns, specified in the default signatures object, are read-only. You cannot edit or modify them. If you want to modify or change these patterns, make a copy of the default sSignatures object to create a User-Defined signature object. Make changes in the command injection patterns in the new User-defined signature object and use this signature object in your profile that is processing the traffic for which you want to use these customized patterns.

For more information, see Signatures

To view the default command injection patterns by using the GUI:

1. Navigate to **Application Firewall > Signatures**, select ***Default Signatures**, and click **Edit**.
2. Click **Manage CMD/SQL/XSS patterns**. The **CMD/SQL/XSS Paths (read-only)** table shows patterns pertaining to `CMD/SQL/XSS` injection:

© 1997–2026 Citrix Systems, Inc. All rights reserved.

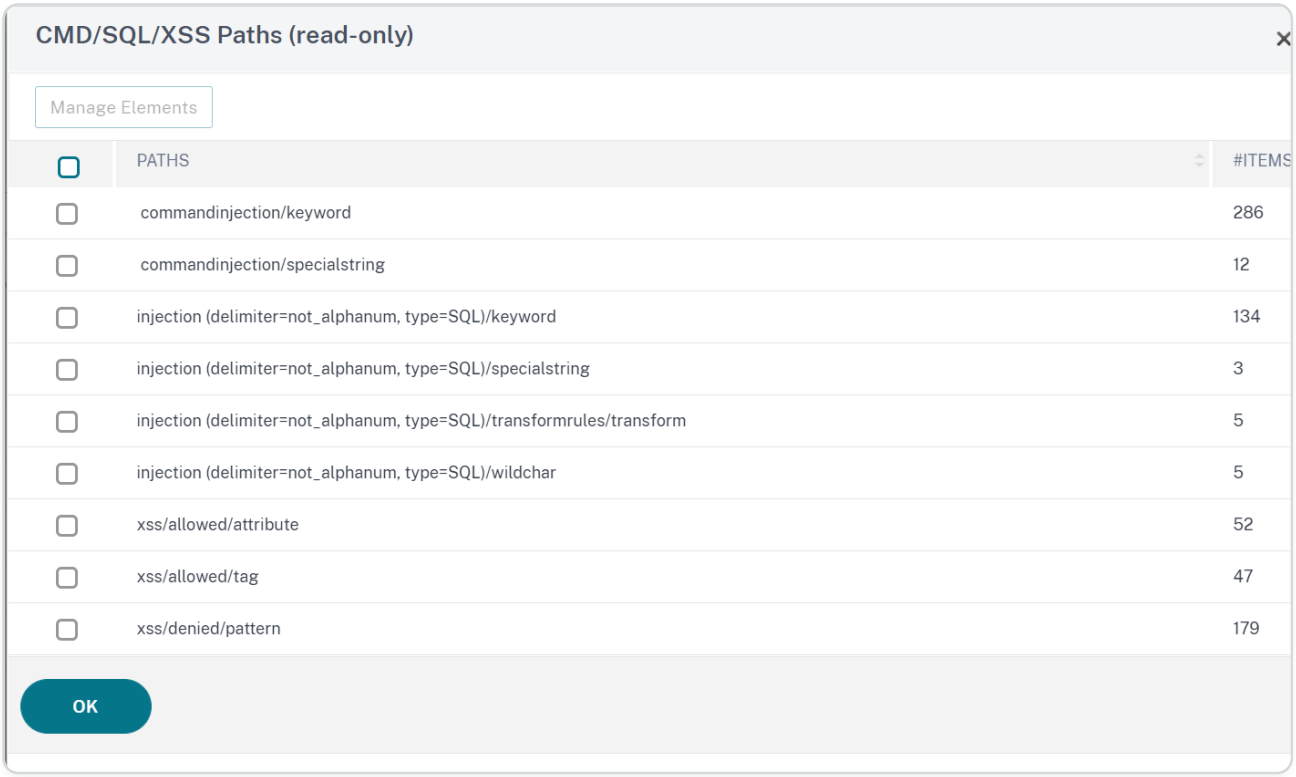

1. Select a row and click **Manage Elements** to display the corresponding command injection patterns (keywords, special strings, transformation rules, or wildcard characters) used by the Web App Firewall command injection check.

To customize a command injection pattern by using the GUI

You can edit the user-defined signature object to customize the **CMD** key words, special strings, and wildcard characters. You can add new entries or remove the existing ones. You can modify the transformation rules for the command injection special strings.

1. **Navigate to Application Firewall > Signatures**, highlight the target User-defined signature, and click **Add**. Click **Manage CMD/SQL/XSS patterns**.
2. In the **Manage CMD/SQL/XSS paths** page, select the target CMD injection row.
3. Click **Manage Elements**, **Add**, or **Remove** a command injection element.

WARNING:

You must be careful before you remove or modify any default command injection element, or delete the CMD path to remove the entire row. The signature rules and the command injection security check rely on these elements for detecting command injection attacks to protect your applications. Customizing the SQL patterns can make your application vulnerable to command injection attacks if the required pattern is removed during editing.

© 1997–2026 Citrix Systems, Inc. All rights reserved.

Viewing command injection traffic and violation statistics

The **NetScaler Web App Firewall Statistics** page shows security traffic and security violation details in a tabular or graphical format.

To view security statistics by using the command interface.

At the command prompt, type:

```
stat appfw profile profile1
```

APPFW PROFILE TRAFFIC STATISTICS	RATE (/S)	TOTAL
Requests	0	0
Request Bytes	0	0
Responses	0	0
Response Bytes	0	0
Aborts	0	0
Redirects	0	0
Long Term Ave Response Time (ms)	--	0
Recent Ave Response Time (ms)	--	0

HTML/XML/JSON VIOLATION STATISTICS	RATE (/S)	TOTAL
Start URL	0	0
Deny URL	0	0
Referer header	0	0
Buffer overflow	0	0
Cookie consistency	0	0

© 1997–2026 Citrix Systems, Inc. All rights reserved.

HTML/XML/JSON VIOLATION STATISTICS	RATE (/S)	TOTAL
Cookie hijacking	0	0
CSRF form tag	0	0
HTML Cross-site scripting	0	0
HTML SQL injection	0	0
Field format	0	0
Field consistency	0	0
Credit card	0	0
Safe object	0	0
Signature Violations	0	0
Content Type	0	0
JSON Denial of Service	0	0
JSON SQL injection	0	0
JSON Cross-Site Scripting	0	0
File Upload Types	0	0
Infer Content Type XML Payload	0	0
HTML CMD Injection	0	0
XML Format	0	0
XML Denial of Service (XDoS)	0	0
XML Message Validation	0	0
Web Services Interoperability	0	0

© 1997–2026 Citrix Systems, Inc. All rights reserved.

HTML/XML/JSON VIOLATION STATISTICS	RATE (/S)	TOTAL
XML SQL Injection	0	0
XML Cross-Site Scripting	0	0
XML Attachment	0	0
SOAP Fault Violations	0	0
XML Generic Violations	0	0
Total Violations	0	0

HTML/XML/JSON LOG STATISTICS	RATE (/S)	TOTAL
Start URL logs	0	0
Deny URL logs	0	0
Referer header logs	0	0
Buffer overflow logs	0	0
Cookie consistency logs	0	0
Cookie hijacking logs	0	0
CSRF from tag logs	0	0
HTML cross-site scripting logs	0	0
HTML cross-site scripting transform logs	0	0
HTML SQL Injection logs	0	0
HTML SQL transform logs	0	0
Field format logs	0	0

© 1997–2026 Citrix Systems, Inc. All rights reserved.

HTML/XML/JSON LOG STATISTICS	RATE (/S)	TOTAL
Field consistency logs	0	0
Credit cards	0	0
Credit card transform logs	0	0
Safe object logs	0	0
Signature logs	0	0
Content Type logs	0	0
JSON Denial of Service logs	0	0
JSON SQL injection logs	0	0
JSON Cross-Site Scripting logs	0	0
File upload types logs	0	0
Infer Content Type XML Payload L	0	0
HTML Command Injection logs	0	0
XML Format logs	0	0
XML Denial of Service(XDoS) logs	0	0
XML Message Validation logs	0	0
WSI logs	0	0
XML SQL Injection logs	0	0
XML cross-site scripting logs	0	0
XML Attachment logs	0	0

© 1997–2026 Citrix Systems, Inc. All rights reserved.

HTML/XML/JSON LOG STATISTICS	RATE (/S)	TOTAL
SOAP Fault logs	0	0
XML Generic logs	0	0
Total log messages	0	0

Server Error Response Statistics Rate (/s) > Total | |---|--|--| HTTP Client Errors (4xx Resp) | 0 | 0| HTTP Server Errors (5xx Resp) | 0 | 0 |

Viewing HTML command injection statistics by using the NetScaler GUI

Complete the following steps to view the command injection statistics:

1. Navigate to **Security > NetScaler Web App Firewall > Profiles**.
2. In the details pane, select a Web App Firewall profile and click **Statistics**.
3. The **NetScaler Web App Firewall Statistics** page displays the HTML command injection traffic and violation details.
4. You can select **Tabular View** or switch to **Graphical View** to display the data in a tabular or graphical format.

Custom keyword support for HTML payload

Starting from NetScaler release 13.1 build 27.xx, you can add keywords of your choice and check if these configured keywords are present in the HTML payload.

SQL injection and command injection have a predefined set of keywords or patterns that they look for in the incoming requests. These predefined sets of keywords might not cover all the keywords as per your requirement and might lead to an increase in the number of false positives. With this feature, you can add keywords that are not covered in the SQL injection and command injection checks and therefore reduce the false positives.

After adding the keywords, you can configure the NetScaler appliance to check if the added keywords are detected in the incoming requests. You can then configure the NetScaler appliance to do one of the following actions:

- **None** – No action is taken. This action is the default.
- **Log** - Log all requests that match the URL and have the configured keywords.

© 1997–2026 Citrix Systems, Inc. All rights reserved.

- **Block** – Block all requests that match the URL and have the configured keywords.
- **Stats** – Increment the log counter for each request that matches the URL and has the configured keywords.

Add custom keywords using the CLI

Adding a custom keyword using the CLI involves the following steps:

1. Configure a web application firewall profile and define an action when the custom keyword is detected in the incoming request.

   ```
   set appfw profile <profile-name> –blockKeywordAction (block | log |
   stats | none)
   ```

   By default, the -blockKeywordAction is set to none.

   Example:

   ```
   set appfw profile test_profile -blockKeywordAction none
   ```

2. Bind the web application firewall profile with your custom keywords.

   ```
   bind appfw profile <profile_name> -blockKeyword <keyword_name>
   -BlockKeywordType <literal|PCRE > -fieldName <field_name> -formURL
   <URL> -isFieldNameRegex <REGEX|NOTREGEX> -state <enable/disable>
   -comment <text>
   ```

   Example:

   To add **blockword** as the custom keyword and bind it to **test_profile**, run the following command:

   ```
   bind appfw profile test_profile
   -blockKeyword "blockword" BlockKeywordType literal
   -fieldName "firstname" -formURL "/signup.php" -state enable
   ```

© 1997–2026 Citrix Systems, Inc. All rights reserved.

NOTE:

You can enter an URL or an FQDN in the URL parameter. The FQDN supports both HTTP and HTTPS protocol.

Add custom keywords using the GUI

1. Navigate to **Security > NetScaler Web App Firewall Profile > Profiles**.
2. Select a profile and click **Edit**.
3. Go to the **Advanced Settings** section and click **Deny Rules**.
4. Select **Block Keyword** and click **Edit**.
5. Click **Add** and set the following parameters:

    - Enable
    - Block Keyword
    - Block Keyword Type
    - Field Name
    - URL
    - Is Regex
    - Comments
    - Resource ID

© 1997–2026 Citrix Systems, Inc. All rights reserved.

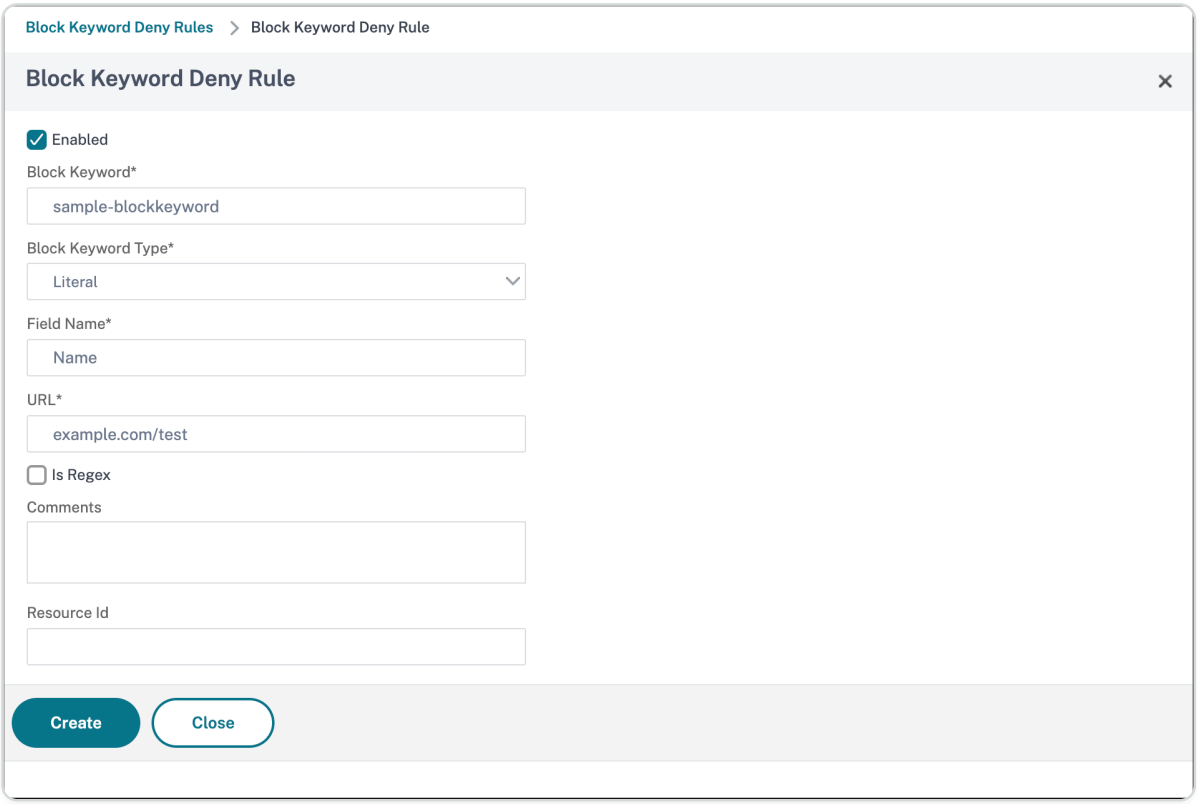

6. Click **Create**. The custom keyword that you added is listed in the **Block Keyword Deny Rules** page.
7. Go to the **Advanced Settings** section and click **Security Checks**.
8. Select **Block Keyword** and click **Action Settings**.
9. Select the required actions and click **OK**.

View custom keyword statistics using the CLI

To view the custom keyword statistics, type the following command at the command prompt:

```
stat appfw profile <profile name>
```

Example

```
stat appfw profile test_profile
```

View custom keyword statistics the GUI

1. Navigate to **Security > NetScaler Web App Firewall > Profiles**.
2. In the details pane, select a **Web App Firewall profile** and click **Statistics**. The **NetScaler Web App Firewall Statistics** page displays the custom keyword traffic and violation details.

© 1997–2026 Citrix Systems, Inc. All rights reserved.

3. You can select **Tabular View** or switch to **Graphical View** to display the data in a tabular or graphical format.

XML external entities (XXE) Attack Protection

The XML external entities (XXE) attack protection examines if an incoming payload has any unauthorized XML input regarding entities outside the trusted domain where the web application resides. The XXE attack occurs if you have a weak XML parser that parses an XML payload with input containing references to external entities.

In a NetScaler appliance, if the XML parser is improperly configured, the impact of exploiting the vulnerability can be dangerous. It allows an attacker to read sensitive data on the web server. Perform the denial of service attack and so forth. Therefore, it is important protect the appliance from XXE attacks. Web Application Firewall is able to protect the appliance from XXE attacks as long as the content-type is identified as XML. To prevent a malicious user from bypassing this protection mechanism, WAF blocks an incoming request if the "inferred" content-type in the HTTP headers does not match with the content-type of the body. This mechanism prevents the XXE attack protection bypass when a whitelisted default or non-default content-type is used.

Some of the potential XXE threats that affect a NetScaler appliance are:

- Confidential data leaks
- Denial-of-service (DOS) attacks
- server side forgery requests
- Port scanning

Configure XML external entities (XXE) injection protection

To configure XML external entities (XXE) check by using the command interface: In the command line interface, you can add or modify the application firewall profile command to configure the **XXE** settings. You can enable the block, log, and stats actions.

At the command prompt, type:

```
set appfw profile <name> [-inferContentTypeXmlPayloadAction
<inferContentTypeXmlPayloadAction <block | log | stats | none>]
```

Note:

> By default, the XXE action is set as "none."

© 1997–2026 Citrix Systems, Inc. All rights reserved.

Example:

```
set appfw profile profile1 -inferContentTypeXmlPayloadAction Block
```

Where, action types are:

Block: The request is blocked without any exception to the urls in the request.

Log: If a mismatch between content-type in an HTTP request header and payload occurs, information about the violating request must be contained in the log message.

Stats: If a mismatch in the content-types is detected, the corresponding statistics for this violation type is incremented.

None: No action is taken if mismatch in content-types is detected. None cannot be combined with any other action type. Default action is set to None.

Configure XXE injection check by using NetScaler GUI

Complete the following steps to configure the XXE injection check.

1. Navigate to **Security > NetScaler Web App Firewall > Profiles**.
2. On the **Profiles** page, select a profile and click **Edit**.
3. On the **NetScaler Web App Firewall Profile** page, go to the **Advanced Settings** section and click **Security Checks**.
4. In the **Security Checks** section, select **Infer Content Type XML Payload** and click **Action** settings.
5. In the Infer Content Type XML Payload Settings page, set the following parameters:
    a. Actions. Select one or more actions to perform for XXE injection security check.
6. Click **OK**.

Viewing XXE injection traffic and violation statistics

The NetScaler Web App Firewall Statistics page shows security traffic and security violation details in a tabular or graphical format.

To view security statistics by using the command interface.

At the command prompt, type:

```
stat appfw profile profile1
```

© 1997–2026 Citrix Systems, Inc. All rights reserved.

Viewing XXE injection statistics by using the NetScaler GUI

Complete the following steps to view the XXE injection statistics:

1. Navigate to **Security > NetScaler Web App Firewall > Profiles**.
2. In the details pane, select a Web App Firewall profile and click **Statistics**.
3. The **NetScaler Web App Firewall Statistics** page displays the XXE command injection traffic and violation details.
4. You can select **Tabular View** or switch to **Graphical View** to display the data in a tabular or graphical format.

Buffer overflow check

The Buffer Overflow check detects attempts to cause a buffer overflow on the web server. If the Web App Firewall detects that the URL, cookies, or header are longer than the configured length, it blocks the request because it can cause a buffer overflow.

The Buffer Overflow check prevents attacks against insecure operating-system or web-server software that can crash or behave unpredictably when it receives a data string that is larger than it can handle. Proper programming techniques prevent buffer overflows by checking incoming data and either rejecting or truncating overlong strings. Many programs, however, do not check all incoming data and are therefore vulnerable to buffer overflows. This issue especially affects older versions of web-server software and operating systems, many of which are still in use.

The Buffer Overflow security check allows you to configure the **Block**, **Log**, and **Stats** actions. In addition, you can also configure the following parameters:

- **Maximum URL Length**. The maximum length the Web App Firewall allows in a requested URL. Requests with longer URLs are blocked. **Possible Values**: 0–65535. **Default**: 1024
- **Maximum Cookie Length**. The maximum length the Web App Firewall allows for all cookies in a request. Requests with longer cookies trigger the violations. **Possible Values**: 0–65535. **Default**: 4096
- **Maximum Header Length**. The maximum length the Web App Firewall allows for HTTP headers. Requests with longer headers are blocked. **Possible Values**: 0–65535. **Default**: 4096
- **Query string length**. Maximum length allowed for query string in an incoming request. Requests with longer queries are blocked. Possible Values: 0–65535. Default: 1024
- **Total request length**. Maximum request length allowed for an incoming request. Requests with longer length are blocked. Possible Values: 0–65535. Default: 24820

© 1997–2026 Citrix Systems, Inc. All rights reserved.

Using the command line to configure the Buffer Overflow security check

To configure Buffer Overflow security check actions and other parameters by using the command line

At the command prompt, type:

```
add appfw profile <name> -bufferOverflowMaxURLLength <positive_integer>
-bufferOverflowMaxHeaderLength <positive_integer> - bufferOverflowMaxCookieLength
<positive_integer> -bufferOverflowMaxQueryLength <positive_integer>
-bufferOverflowMaxTotalHeaderLength <positive_integer>
```

Example:

```
add appfw profile profile1 –bufferOverflowMaxURLLength 7000 –
bufferOverflowMaxHeaderLength 7250 – bufferOverflowMaxCookieLength 7100 –
bufferOverflowMaxQueryLength 7300 –bufferOverflowMaxTotalHeaderLength 7300
```

Configure buffer overflow security check by using the NetScaler GUI

1. Navigate to **Security** > **Web App Firewall** and **Profiles**.
2. On the **Profiles** page, select a profile and click **Edit**.
3. On the **NetScaler Web App Firewall Profile** page, go to **Advanced Settings** section and click **Security Checks**.
4. In **Security Checks** section, select **Buffer Overflow** and click **Action Settings**.
5. In the **Buffer Overflow Settings** page, set the following parameters. a. Actions. Select one or more actions to perform for command injection security check. b. Maximum URL Length. Maximum length, in characters, for URLs on your protected websites. Requests with longer URLs are blocked. c. Maximum Cookie Length. Maximum length, in characters, for cookies sent to your protected websites. Requests with longer cookies are blocked. d. Maximum Header Length. Maximum length, in characters, for HTTP headers in requests sent to your protected websites. Requests with longer headers are blocked. e. Maximum Query Length. Maximum length, in bytes, for query string sent to your protected websites. Requests with longer query strings are blocked. f. Maximum Total Header Length. Maximum length, in bytes, for the total HTTP header length in requests sent to your protected websites. The minimum value of this and maxHeaderLen in httpProfile will be used. Requests with longer length are blocked.
6. Click **OK** and **Close**.

© 1997–2026 Citrix Systems, Inc. All rights reserved.

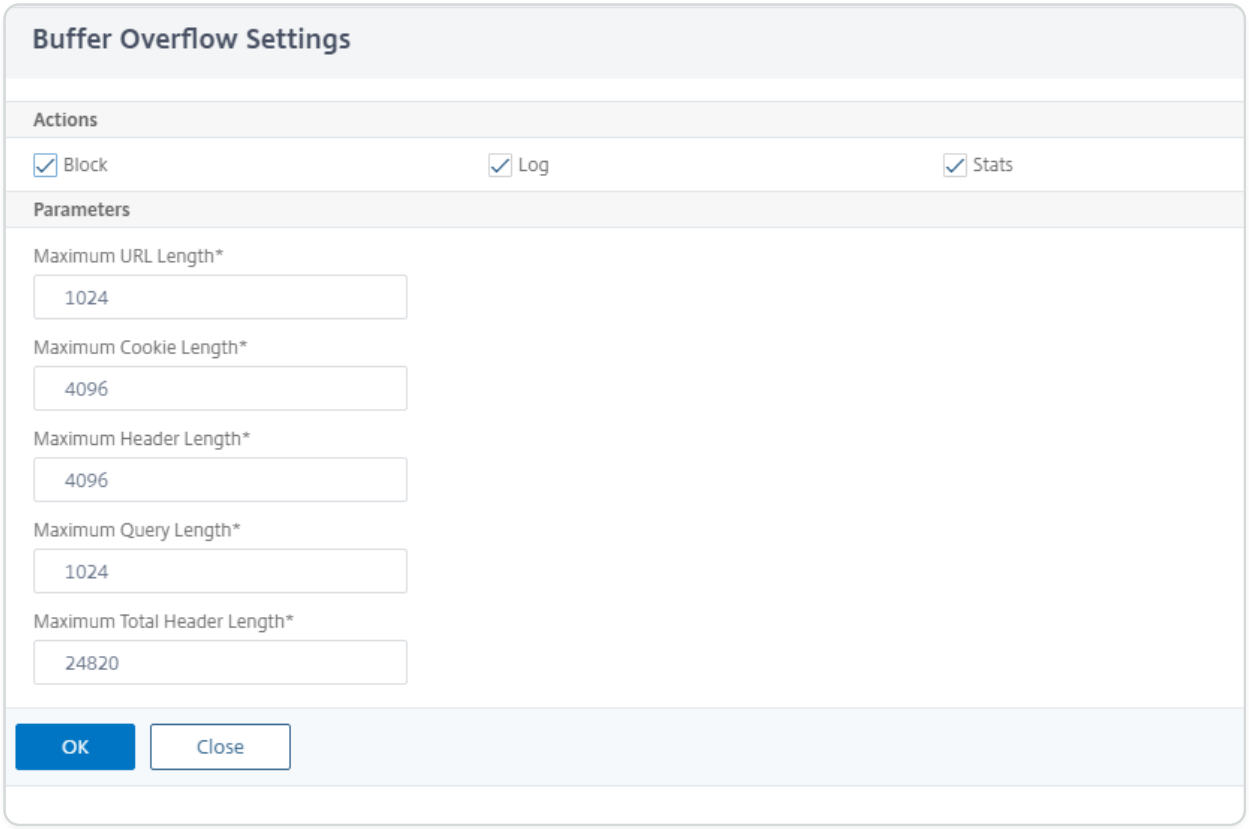

Using the Log Feature with the Buffer Overflow Security Check

When the log action is enabled, the Buffer Overflow security check violations are logged in the audit log as **APPFW_BUFFEROVERFLOW_URL**, **APPFW_BUFFEROVERFLOW_COOKIE**, and **APPFW_BUFFEROVERFLOW_HDR** violations. The Web App Firewall supports both Native and CEF log formats. You can also send the logs to a remote syslog server.

If you use the GUI to review the logs, you can use the click-to-deploy feature to apply relaxations indicated by the logs.

To access the log messages by using the command line

Switch to the shell and tail the ns.logs in the **/var/log/** folder to access the log messages pertaining to the Buffer overflow violations:

```
> **Shell**

> **tail -f /var/log/ns.log | grep APPFW_BUFFEROVERFLOW**
```

Example of a CEF log message showing bufferOverflowMaxCookieLength violation in non-block mode

© 1997–2026 Citrix Systems, Inc. All rights reserved.

```
Oct 22 17:35:20 <local0.info> 10.217.31.98 CEF:0|Citrix|NetScaler|NS11.0|
APPFW|**APPFW_BUFFEROVERFLOW_COOKIE**|6|src=10.217.253.62
geolocation=Unknown spt=41198 method=GET request=http://
aaron.stratum8.net/FFC/sc11.html **msg=Cookie header length(43) is greater
than maximum allowed(16).** cn1=119 cn2=465 cs1=owa_profile cs2=PPE1
cs3=wvOOOb+cJ2ZRbstZpyeNXIqLj7Y0001 cs4=ALERT cs5=2015 **act=not blocked**
```

Example of a CEF log message showing bufferOverflowMaxURLLength violation in non-block mode

```
Oct 22 18:39:56 <local0.info> 10.217.31.98 CEF:0|Citrix|NetScaler|NS11.0|
APPFW|**APPFW_BUFFEROVERFLOW_URL**|6|src=10.217.253.62 geolocation=Unknown
spt=19171 method=GET request=http://aaron.stratum8.net/FFC/sc11.html
**msg=URL length(39) is greater than maximum allowed(20).** cn1=707
cn2=402 cs1=owa_profile cs2=PPE0 cs3=kW49GcKbnwKByByi3+jeNzfgWa80000
cs4=ALERT cs5=2015 **act=not blocked**
```

Example of a Native Format Log message showing bufferOverflowMaxHeaderLength violation in block mode

```
Oct 22 18:44:00 <local0.info> 10.217.31.98 10/22/2015:18:44:00 GMT ns 0-
PPE-2 : default APPFW **APPFW_BUFFEROVERFLOW_HDR** 155 0 :  10.217.253.62
374-PPE2 khhBEeY4DB8V2D3H2sMLkXmfWnA0002 owa_profile **Header(User-Agent)
length(82) is greater than maximum allowed(10)** : http://
aaron.stratum8.net/ **<blocked>**
```

To access the log messages by using the GUI

The GUI includes a useful tool (**Syslog Viewer**) for analyzing the log messages. You have multiple options for accessing the Syslog Viewer:

- Navigate to the **Application Firewall** > **Profiles**, select the target profile, and click **Security Checks**. Highlight the **Buffer Overflow** row and click **Logs**. When you access the logs directly from the Buffer Overflow Security Check of the profile, the GUI filters out the log messages and displays only the logs pertaining to these security check violations.
- You can also access the Syslog Viewer by navigating to **NetScaler®** > **System** > **Auditing**. In the Audit Messages section, click the **Syslog messages** link to display the Syslog Viewer, which displays all log messages, including other security check violation logs. This is useful for

© 1997–2026 Citrix Systems, Inc. All rights reserved.

debugging when multiple security check violations might be triggered during request processing.

- Navigate to **Application Firewall** > **policies** > **Auditing**. In the **Audit Messages** section, click the **Syslog messages** link to display the Syslog Viewer, which displays all log messages, including other security check violation logs.

The XML based Syslog Viewer provides various filter options for selecting only the log messages that are of interest to you. To select log messages for the **Buffer Overflow** check, filter by selecting **APPFW** in the drop-down list options for **Module**. The **Event Type** list offers three options, **APPFW_BUFFEROVERFLOW_URL**, **APPFW_BUFFEROVERFLOW_COOKIE**, and A**PPFW_BUFFEROVERFLOW_HDR**, to view all the log messages pertaining to buffer overflow security check. You can select one or more options to further refine your selection. For example, if you select the **APPFW_BUFFEROVERFLOW_COOKIE** check box and click the **Apply** button, only log messages pertaining to the **Buffer Overflow security** check violations for the Cookie header appear in the Syslog Viewer. If you place the cursor in the row for a specific log message, multiple options, such as **Module**, **Event Type**, **Event ID**, and **Client IP**, appear below the log message. You can select any of these options to highlight the corresponding information in the log message.

Click-to-Deploy: The GUI provides click-to-deploy functionality, which is currently supported only for the buffer overflow log messages pertaining to the **URL Length** violations. You can use the Syslog Viewer to not only view the triggered violations, but also run informed decisions based on the observed lengths of the blocked messages. If the current value is too restrictive and is triggering false positives, you can select a message and deploy it to replace the current value with the URL length value seen in the message. The log messages must be in CEF log format for this operation. If the relaxation can be deployed for a log message, a check box appears at the right edge of the **Syslog Viewer** box in the row. Select the check box, and then select an option from the **Action** list to deploy the relaxation. **Edit & Deploy**, **Deploy**, and **Deploy All** are available as **Action** options. You can use the **APPFW_BUFFEROVERFLOW_URL** filter to isolate all the log messages pertaining to the configured URL length violations.

If you select an individual log message, all three action options **Edit & Deploy**, **Deploy**, and **Deploy All** are available. If you select **Edit & Deploy**, the **Buffer Overflow settings** dialogue is displayed. The new URL length that was observed in the request is inserted into the **Maximum URL length input** field. If you click **Close** without any edits, the current configured values remain unchanged. If you click the **OK** button, the new value of the Maximum URL length replaces the previous value.

© 1997–2026 Citrix Systems, Inc. All rights reserved.

NOTE

The **block**, **log** and **stats** action check boxes are unchecked in the displayed **Buffer Overflow settings** dialogue, and need to be reconfigured if you select the **Edit & Deploy** option. Make sure to enable these check boxes before clicking **OK**, otherwise the new URL length gets configured but the actions are set to **none**.

If you select the check boxes for multiple log messages, you can use the **Deploy** or **Deploy All** option. If the deployed log messages have different URL lengths, the configured value gets replaced by the highest URL Length value observed in the selected messages. Deploying the rule results only in changing the **bufferOverflowMaxURLLength** value. Configured actions are retained and remain unchanged.

To use Click-to-Deploy functionality in the GUI

1. In the Syslog Viewer, select **APPFW** in the **Module** options.
2. Enable the **APPFW_BUFFEROVERFLOW_URL** check box as the **Event Type** to filter corresponding log messages.
3. Enable the check box to select the rule.
4. Use the **Action** drop-down list of options to deploy the relaxation.
5. Navigate to **Application Firewall** > **Profiles**, select the target profile, and click **Security Checks** to access the **Buffer Overflow** settings pane to verify that the **Maximum URL Length** value is updated.

Statistics for the Buffer Overflow violations

When the stats action is enabled, the counter for the Buffer Overflow Security Check is incremented when the Web App Firewall takes any action for this security check. The statistics are collected for Rate and Total count for Traffic, Violations, and Logs. The size of an increment of the log counter can vary depending on the configured settings. For example, if the block action is enabled, a request for a page that contains three Buffer Overflow violations increments the stats counter by one, because the page is blocked when the first violation is detected. However, if block is disabled, processing the same request increments the stat counter for violations because each violation generates a separate log message.

To display Buffer Overflow Security Check statistics by using the command line

At the command prompt, type:

© 1997–2026 Citrix Systems, Inc. All rights reserved.

```
> sh appfw stats
```

To display stats for a specific profile, use the following command:

```
> stat appfw profile <profile name>
```

To display Buffer Overflow statistics by using the GUI

1. Navigate to **System** > **Security** > **Application Firewall**.
2. In the right pane, access the **Statistics** Link.
3. Use the scroll bar to view the statistics about Buffer Overflow violations and logs. The statistics table provides real-time data and is updated every 7 seconds.

Highlights

- The buffer overflow security check allows you to configure limits to enforce the maximum length of allowed URLs, Cookies, and Headers.
- **Block**, **Log** and **Stats** actions enable you to monitor the traffic and configure optimal protection for your application.
- Syslog viewer enables you to filter and view all the log messages pertaining to buffer overflow violations.
- **Click-to-Deploy** functionality is supported for the **bufferOverflowMaxURLLength** violations. You can select and deploy an individual rule, or you can select multiple log messages to tweak and relax the current configured value of the maximum allowed length of the URL. The highest value of the URL from the selected group is set as the new value, to allow all these requests that are currently flagged as violations.
- The Web App Firewall now evaluates individual cookies when inspecting the incoming request. If length of any one cookie received in the Cookie header exceeds the configured **BufferOverflowMaxCookieLength**, the Buffer Overflow violation is triggered.

© 1997–2026 Citrix Systems, Inc. All rights reserved.

IMPORTANT

In release 10.5.e (in a few interim enhancements builds prior to 59.13xx.e build) and in the 11.0 release (in builds prior to 65.x), Web App Firewall processing of the Cookie header was changed. In those releases, every cookie is evaluated individually, and if the length of any one cookie received in the Cookie header exceeds the configured BufferOverflowMaxCookieLength, the Buffer Overflow violation is triggered. As a result of this change, requests that were blocked in 10.5 and earlier release builds might be allowed, because the length of the entire cookie header is not calculated for determining the cookie length. **** In some situations, the total cookie size forwarded to the server might be larger than the accepted value, and the server might respond with "400 Bad Request".

This change has been reverted. The behavior in the 10.5.e ->59.13xx.e and subsequent 10.5.e enhancement builds in addition to 11.0 release 65.x and subsequent builds is now similar to that of the non-enhancement builds of release 10.5. The entire raw Cookie header is now considered when calculating the length of the cookie. Surrounding spaces and the semicolon (;) characters separating the name-value pairs are also included in determining the cookie length.

Web App Firewall support for Google web toolkit

Note: This feature is available in NetScaler release 10.5.e.

Web servers following Google Web Toolkit (GWT) Remote Procedure Call (RPC) mechanisms can be secured by the NetScaler Web App Firewall without a need for any specific configuration to enable the GWT support.

What is GWT

The GWT is used for building and optimizing complex high-performance web applications by people who do not have expertise in XMLHttpRequest, and JavaScript. This open source, free development toolkit is used extensively for developing small and large scale applications and is quite frequently used for displaying browser based data such as search results for flights, hotels, and so on. The GWT provides a core set of Java APIs and widgets for writing optimized JavaScript scripts that can run on most browsers and mobile devices. The GWT RPC framework makes it easy for the client and server components of the web application to exchange Java objects over HTTP. GWT RPC services are not the same as web services based on SOAP or REST. They are simply a lightweight method for transferring data between the server and the GWT application on the client. GWT handles serialization of the Java objects exchanging the arguments in the method calls and the return value.

© 1997–2026 Citrix Systems, Inc. All rights reserved.

For popular websites that use GWT, see

`<https://www.quora.com/What-web-applications-use-Google-Web-Toolkit-%28GWT%29>`

How a GWT request works

The GWT RPC request is pipe delimited and has variable number of arguments. It is carried as a payload of HTTP POST and has the following values:

1. Content-type = text/x-gwt-rpc. Charset can be any value.
2. Method = POST.

Both GET and POST HTTP requests are considered valid GWT requests if content-type is “text/x-gwt-rpc”. Query strings are now supported as part of GWT requests. Configure the “InspectQueryContentTypes” parameter of the App Firewall profile to “OTHER” to examine the request query portion for conent-type “text/x-gwt-rpc”.

The following example shows a valid payload for a GWT request:

```
5|0|8|http://localhost:8080/test/|16878339F02B83818D264AE430C20468|
com.test.client.TestService|testMethod|java.lang.String|java.lang.Integer|
myInput1|java.lang.Integer/3438268394|1|2|3|4|2|5|6|7|8|1|
```

The request can be divided into three parts:

a) `Header: 5|0|8|`

The first 3 digits `5|0|8|` in the above request, represent "version, subversion, and size of table", respectively. These must be positive integers.

b) String Table:

`http://localhost:8080/test/|16878339F02B83818D264AE430C20468|`
`com.test.client.TestService|testMethod|java.lang.String|java.lang.Integer|`
`myInput1| java.lang.Integer/3438268394|`

The members of the above pipe delimited string table contain the user-provided inputs. These inputs are parsed for the Web App Firewall checks and are identified as follows:

- 1st : `http://localhost:8080/test/`

  This is the Request URL.

- 2nd : `16878339F02B83818D264AE430C20468`

© 1997–2026 Citrix Systems, Inc. All rights reserved.

Unique HEX identifier. A request is considered malformed if this string has non-hex characters.

- 3rd : `com.test.client.TestService`

  Service Class name

- 4th : `testMethod`

  Service method name

- 5th onwards: `java.lang.String|java.lang.Integer|myInput1|java.lang.Integer/3438268394`

  Data-types and data. Non-primitive data-types are specified as

  `<container>.<sub-cntnr>.name/<integer><identifier>`

c) **`Payload: 1|2|3|4|2|5|6|7|8|1|`**

The payload consists of references to the elements in the string table. These integer values cannot be larger than the number of elements in the string table.

Web App Firewall protection for GWT applications

The Web App Firewall understands and interprets GWT RPC requests, inspects the payload for security check violations, and takes specified actions.

The Web App Firewall headers and cookies checks for GWT requests are similar to those for other request formats. After appropriate URL decoding and charset conversion, all the parameters in the string table are inspected. The GWT request body does not contain field names, just the field values. The input values can be validated against the specified format by using the Web App Firewall Field Format check, which can also be used to control the length of the input. The **Cross-site Scripting** and **SQL Injection** attacks in the inputs can be easily detected and thwarted by the Web App Firewall.

Learning and relaxation rules: Learning and deployment of relaxation rules are supported for GWT requests. Web App Firewall rules are in the form of \<actionURL\> \<fieldName\> mapping. The GWT request format does not have the field names and thus requires special handling. The Web App Firewall inserts dummy field names in the learned rules that can be deployed as relaxation rules. The -isRegex flag works as it does for non-GWT rules.

- Action URL:

  Multiple services responding to an RPC can be configured on the same web server. The HTTP request has the URL of the web server, not of the actual service handling the RPC. Therefore,

© 1997–2026 Citrix Systems, Inc. All rights reserved.

relaxation is not applied on the basis of the HTTP request URL, because that would relax all the services on that URL for the target field. For GWT requests, the Web App Firewall uses the URL of the actual service found in the GWT payload, in the fourth field in the string table.

- Field name:

  Since the GWT request body contains only field values, the Web App Firewall inserts dummy field names such as 1, 2, and so on when recommending learned rules.

  Example of a GWT learned rule

```
POST /abcd/def/gh HTTP/1.1

Content-type: text/x-gwt-rpc

Host: 10.217.222.75

Content-length: 157



5|0|8|http://localhost:8080/acdtest/|
16878339F02Baf83818D264AE430C20468|

com.test.client.TestService|testMethod|java.lang.String%3b|
java.lang.Integer|onblur|



  The learn data will be as follows:

> sh learningdata pr1 crossSiteScripting

Profile: pr1    SecurityCheck: crossSiteScripting

1)  Url:    http://localhost:8080/acdtest/  >> From GWT Payload.

    Field:  10

    Hits:   1

 Done
```

© 1997–2026 Citrix Systems, Inc. All rights reserved.

Example of a GWT relaxation rule

```
bind appfw profile pr1 -crossSiteScripting 1 abcd -isregex NOTREGEX
```

Log Messages: The Web App Firewall generates log messages for the security check violations that are detected in the GWT requests. A log message generated by a malformed GWT request contains the string “GWT” for easy identification.

Example of a Log message for malformed GWT request:

```
Dec 5 21:48:02 <local0.notice> 10.217.31.247 12/05/2014:21:48:02 GMT ns 0-PPE-0 : APPFW Message 696 0 : "GWT RPC request with malformed payload. <blocked>”
```

Difference in processing of GWT vs non-GWT requests:

The same payload can trigger different Web App Firewall security check violations for different Content-types. Consider the following example:

```
5|0|8|http://localhost:8080/acdtest/|16878339F02Baf83818D264AE430C20468|com.test.client.TestService|testMethod|java.lang.String%3b|java.lang.Integer|select|
```

Content-type: application/x-www-form-urlencoded:

A request sent with this content type results in a SQL violation if the SQL Injection Type is configured to use any of the four available options: SQLSplCharANDKeyword, SQLSplCharORKeyword, SQLKeyword, or SQLSplChar. The Web App Firewall considers '&' to be the field separator and '=' to be the name-value separator when processing the above payload. Since neither of these characters appears anywhere in the post body, the entire content is treated as a single field name. The field name in this request contains both an SQL special character (;) and an SQL Keyword (select). Therefore violations are caught for all four SQL Injection type options.

Content-type: text/x-gwt-rpc:

A request sent with this content type triggers an SQL violation only if the SQL injection type is set to one of the following three options: SQLSplCharORKeyword,SQLKeyword, or SQLSplChar. No violation is triggered if the SQL injection type is set to SQLSplCharANDKeyword, which is the default option. The Web App Firewall considers the vertical bar `|` to be the field separator for the above payload in the GWT request. Therefore, the post body is divided into various form-field values, and form-field names are added (in accordance with the convention described earlier).

© 1997–2026 Citrix Systems, Inc. All rights reserved.

Because of this splitting, the SQL special character and SQL keyword become parts of separate form fields.

Form field 8: `java.lang.String%3b -\> %3b is the (;) char`

Form Field 10: `select`

As a result, when SQL Injection Type is set to **SQLSplChar**, field 8 indicates the SQL violation. For **SQLKeyword**, field 10 indicates the violation. Either of these two fields can indicate a violation if the SQL Inject type is configured with the **SQLSplCharORKeyword** option, which looks for the presence of either a keyword or a special character. No violation is caught for the default **SQLSplCharANDKeyword** option, because there is no single field that has a value that contains both **SQLSplChar** and **SQLKeyword** together.

Tips:

- No special Web App Firewall configuration is needed to enable GWT support.
- The Content-type must be text/x-gwt-rpc.
- Learning and deploying of the relaxation rules for all the pertinent Web App Firewall security checks applied to GWT payload works the same as it does for the other supported content-types.
- Only POST requests are considered valid for GWT. All other request methods are blocked if the content-type is text/x-gwt-rpc.
- GWT requests are subject to the configured POST body limit of the profile.
- The sessionless setting for the security checks is not applicable and will be ignored.
- CEF log format is supported for the GWT log messages.

Cookie Protection

Cookie is a small packet data sent from a web server to a client browser. Cookies carry sensitive data such as passwords, user authentication details, and credentials over an HTTP connection and stored in a web browser. Hence it is highly important to protect cookies from attackers who steal information.

Cookie consistency check: Examines cookies returned with user requests to verify that they match the cookies your Web server set for that user. If a modified cookie is found, it is stripped from the request before the request is forwarded to the Web server. For more information, see Cookie consistency check topic.

© 1997–2026 Citrix Systems, Inc. All rights reserved.

Cookie hijacking protection: Hijacking refers to a situation where an attacker gains an unauthorized access to cookies. To protect cookie from authorized access, the NetScaler Web App Firewall (WAF) challenges the TLS connection from the client along with WAF cookie consistency validation. For every new client request, the appliance validates the TLS connection and also verifies the consistency of application and session cookie in the request. For more information, see Cookie hijacking protection topic.

SameSite cookie attribute: The `SameSite` attribute in the Set-Cookie HTTP response allows you to declare if your cookie must be restricted to a first-party or same-site context. The cookie setting mitigates attacks and provides a secured web communication. For more information, see SameSite cookie attribute topic.

Cookie consistency check

The Cookie Consistency check examines cookies returned by users to verify that they match the cookies that your website set for that user. If a modified cookie is found, it is stripped from the request before the request is forwarded to the web server. You can also configure the Cookie Consistency check to transform all of the server cookies that it processes, by encrypting the cookies, proxying the cookies, or adding flags to the cookies. This check applies to requests and responses.

An attacker would normally modify a cookie to gain access to sensitive private information by posing as a previously authenticated user, or to cause a buffer overflow. The Buffer Overflow check protects against attempts to cause a buffer overflow by using a long cookie. The Cookie Consistency check focuses on the first scenario.

If you use the wizard or GUI, in the Modify Cookie Consistency Check dialog box, on the General tab you can enable or disable the following actions:

- Block
- Log
- Learn
- Statistics
- Transform. If enabled, the Transform action modifies all cookies as specified in the following settings:
    - **Encrypt Server Cookies.** Encrypt cookies set by your web server, except for any listed in the Cookie Consistency check relaxation list, before forwarding the response to the client. Encrypted cookies are decrypted when the client sends a subsequent request, and the

© 1997–2026 Citrix Systems, Inc. All rights reserved.

decrypted cookies are reinserted into the request before it is forwarded to the protected web server. Specify one of the following types of encryption:

- **None.** Do not encrypt or decrypt cookies. The default.
- **Decrypt only.** Decrypt encrypted cookies only. Do not encrypt cookies.
- **Encrypt session only.** Encrypt session cookies only. Do not encrypt persistent cookies. Decrypt any encrypted cookies.
- **Encrypt all.** Encrypt both session and persistent cookies. Decrypt any encrypted cookies. **Note**: When encrypting cookies, the Web App Firewall adds the **HttpOnly** flag to the cookie. This flag prevents scripts from accessing and parsing the cookie. The flag therefore prevents a script-based virus or trojan from accessing a decrypted cookie and using that information to breach security. This is done regardless of the Flags to Add in Cookies parameter settings, which are handled independently of the Encrypt Server Cookies parameter settings.

- **Proxy Server Cookies.** Proxy all non-persistent (session) cookies set by your web server, except for any listed in the Cookie Consistency check relaxation list. Cookies are proxied by using the existing Web App Firewall session cookie. The Web App Firewall strips session cookies set by the protected web server and saves them locally before forwarding the response to the client. When the client sends a subsequent request, the Web App Firewall reinserts the session cookies into the request before forwarding it to the protected web server. Specify one of the following settings:
  - **None.** Do not proxy cookies. The default.
  - **Session only.** Proxy session cookies only. Do not proxy persistent cookies Note: If you disable cookie proxying after having enabled it (set this value to None after it was set to Session only), cookie proxying is maintained for sessions that were established before you disabled it. You can therefore safely disable this feature while the Web App Firewall is processing user sessions.
- **Flags to Add in Cookies**. Add flags to cookies during transformation. Specify one of the following settings:
  - **None.** Do not add flags to cookies. The default.
  - **HTTP only.** Add the HttpOnly flag to all cookies. Browsers that support the HttpOnly flag do not allow scripts to access cookies that have this flag set.

© 1997–2026 Citrix Systems, Inc. All rights reserved.

- **Secure**. Add the Secure flag to cookies that are to be sent only over an SSL connection. Browsers that support the Secure flag do not send the flagged cookies over an insecure connection.
- **All.** Add the HttpOnly flag to all cookies, and the Secure flag to cookies that are to be sent only over an SSL connection.

If you use the command-line interface, you can enter the following commands to configure the Cookie Consistency Check:

- `set appfw profile <name> -cookieConsistencyAction [**block**] [**learn**] [**log**] [**stats**] [**none**]`
- `set appfw profile <name> -cookieTransforms ([**ON**] | [**OFF**])`
- `set appfw profile <name> -cookieEncryption ([**none**] | [**decryptOnly**] | [**encryptSession**] | [**encryptAll**])`
- `set appfw profile <name> -cookieProxying ([**none**] | [**sessionOnly**])`
- `set appfw profile <name> -addCookieFlags ([**none**] | [**httpOnly**] | [**secure**] | [**all**])`

To specify relaxations for the Cookie Consistency check, you must use the GUI. On the Checks tab of the Modify Cookie Consistency Check dialog box, click Add to open the Add Cookie Consistency Check Relaxation dialog box, or select an existing relaxation and click Open to open the Modify Cookie Consistency Check Relaxation dialog box. Either dialog box provides the same options for configuring a relaxation.

Following are examples of Cookie Consistency check relaxations:

- **Logon Fields.** The following expression exempts all cookie names beginning with the string logon_ followed by a string of letters or numbers that is at least two characters long and no more than fifteen characters long:

  ```
  ^logon_[0-9A-Za-z]{2,15}$
  ```

- **Logon Fields (special characters).** The following expression exempts all cookie names beginning with the string türkçe-logon_ followed by a string of letters or numbers that is at least two characters long and no more than fifteen characters long:

  ```
  ^txC3xBCrkxC3xA7e-logon_[0-9A-Za-z]{2,15}$
  ```

© 1997–2026 Citrix Systems, Inc. All rights reserved.

- **Arbitrary strings.** Allow cookies that contain the string sc-item_, followed by the ID of an item that the user has added to his shopping cart (+), a second underscore (_), and finally the number of these items he wants `([1-9][0-9]?)`, to be user-modifiable:

  ```
  ^sc-item_[0-9A-Za-z]+_[1-9][0-9]?$
  ```

Caution: Regular expressions are powerful. Especially if you are not thoroughly familiar with PCRE-format regular expressions, double-check any regular expressions you write. Make sure that they define exactly the URL you want to add as an exception, and nothing else. Careless use of wildcards, and especially of the dot-asterisk (.*) metacharacter/wildcard combination, can have results you do not want or expect, such as blocking access to web content that you did not intend to block or allowing an attack that the Cookie Consistency check would otherwise have blocked.

Cookie hijacking protection

Cookie hijacking protection mitigates cookie stealing attacks from hackers. In the security attack, an attacker takes over a user session to gain unauthorized access to a web application. When a user browses a website, for example banking application, the website establishes a session with the browser. During the session, the application saves the user details such as login credentials, page visits in a cookie file. The cookie file is then sent to the client browser in the response. The browser stores the cookies to maintain active sessions. The attacker can steal these cookies either manually from the cookie store of the browser or through some rouge browser extension. The attacker then use these cookies to gain access into the user's web application sessions.

To mitigate cookie attacks, the NetScaler Web App Firewall (WAF) challenges the TLS connection from the client along with WAF cookie consistency validation. For every new client request, the appliance validates the TLS connection and also verifies the consistency of application and session cookie in the request. If an attacker tries to mix and match application cookies and session cookies stolen from the victim, the cookie consistency validation fails, and the configured cookie hijack action is applied. For more information about cookie consistency, see Cookie Consistency Check.

The Cookie hijacking protection is effective only when SSL session reuse is enabled in the browser. To detect cookie hijacking attempts, validations continue until the session is marked as verified. As a result, even if only the `log` action is enabled, the Cookie hijacking protection might still impact traffic and block requests.

© 1997–2026 Citrix Systems, Inc. All rights reserved.

NOTES:

- The Cookie hijacking feature supports logging and SNMP traps. For more information about logging, see ADM topic and for more information about SNMP configuration see SNMP topic.
- Starting from release 14.1 build 12.17, Cookie hijacking protection feature is supported on TLS version 1.3.
- When using TLS 1.3 on the frontend to prevent cookie hijacking, ensure you enable the TLS session ticket extension feature. To enable the feature, see TLS session ticket extension.

Limitations

- JavaScript must be enabled in the client browser.
- Ensure that your browser has the capability to reuse SSL sessions for cookie hijacking protection to be effective.
- Limited support for the Internet Explorer (IE) browser because the browser does not reuse the SSL connections. Results in multiple redirects sent for a request eventually leading to a "MAX REDIRECTS EXCEEDED" error in the IE browser.

How cookie hijacking protection works

The following scenarios explain how cookie hijacking protection works in a NetScaler appliance.

Scenario 1: User accessing the first webpage without session cookie

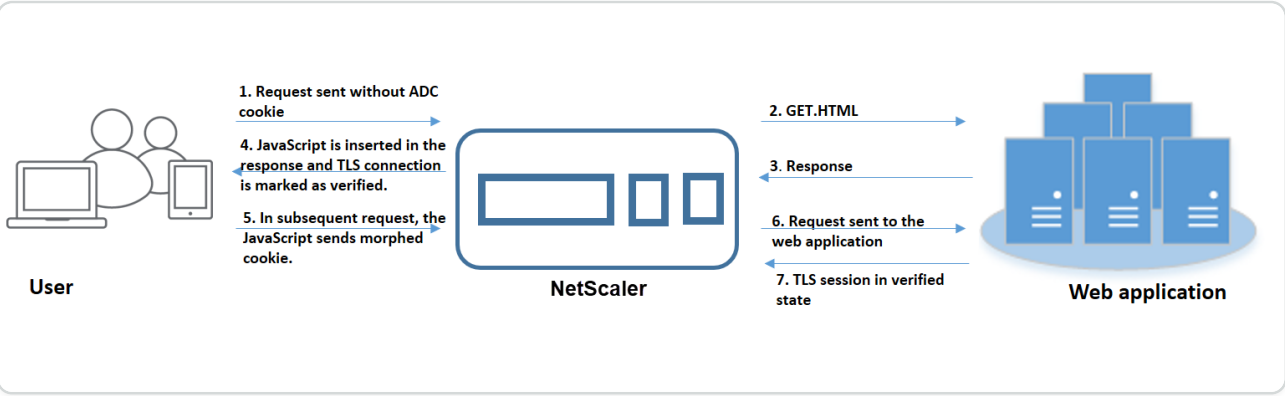

1. The user attempts to authenticate into a web application and begins to access the first webpage without any ADC session cookie in the request.
2. When the request is received, the appliance creates an Application Firewall session with a session cookie ID.

© 1997–2026 Citrix Systems, Inc. All rights reserved.

3. This initiates a TLS connection for the session. Since the JavaScript is not sent and ran on the client browser, the appliance marks the TLS connection as validated and no challenge is required.

   NOTE:

   Even if an attacker tries to send all the app cookie IDs from a victim without sending the session cookie, the appliance detects the issue and strips off all the app cookies in the request before forwarding the request to the back-end server. The back end server considers this request without no app cookie and takes necessary as per its configuration.

4. When the back-end server sends a response, the appliance receives the response and forwards it with a JavaScript session token and seed cookie. The appliance then marks the TLS connection as verified.
5. When the client browser receives the response, the browser runs the JavaScript and generates a morphed cookie ID using the session token and seed cookie.
6. When a user sends a subsequent request over the TLS connection, the appliance bypasses the morphed cookie validation. This is because the TLS connection is already validated.

Scenario 2: User accessing successive webpages over new TLS connection with session cookie

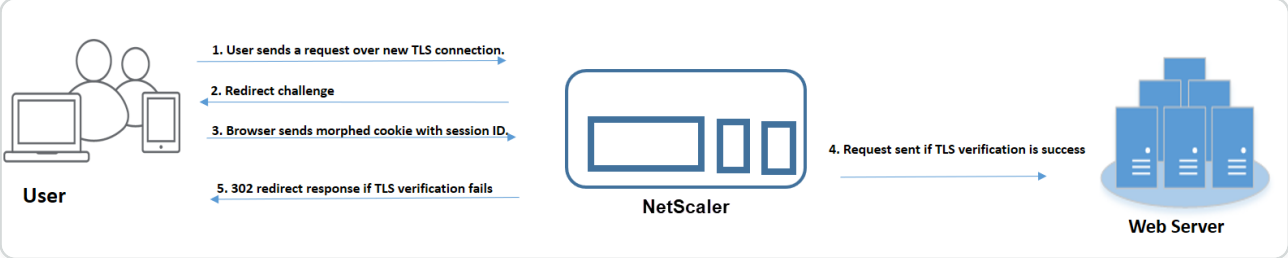

1. When a user sends an HTTP request for successive pages over a new TLS connection, the browser sends session cookie ID and morphed cookie ID.
2. Since this is a new TLS connection, the appliance detects the TLS connection and challenges the client with redirect response with seed cookie.
3. The client upon receiving the response from the ADC, calculates the morphed cookie using the session's token and new seed cookie.
4. The client then sends this newly calculated morphed cookie along with a session ID.
5. If the morphed cookie calculated within the ADC appliance and the one sent over the request matches, then the TLS connection is marked as verified.

© 1997–2026 Citrix Systems, Inc. All rights reserved.

6. If the calculated morphed cookie differs from the one present in the client request, then validation fails. After which, the appliance sends the challenge back to the client, to send a proper morphed cookie.

Scenario 3: Attacker impersonating as a non-authenticated user

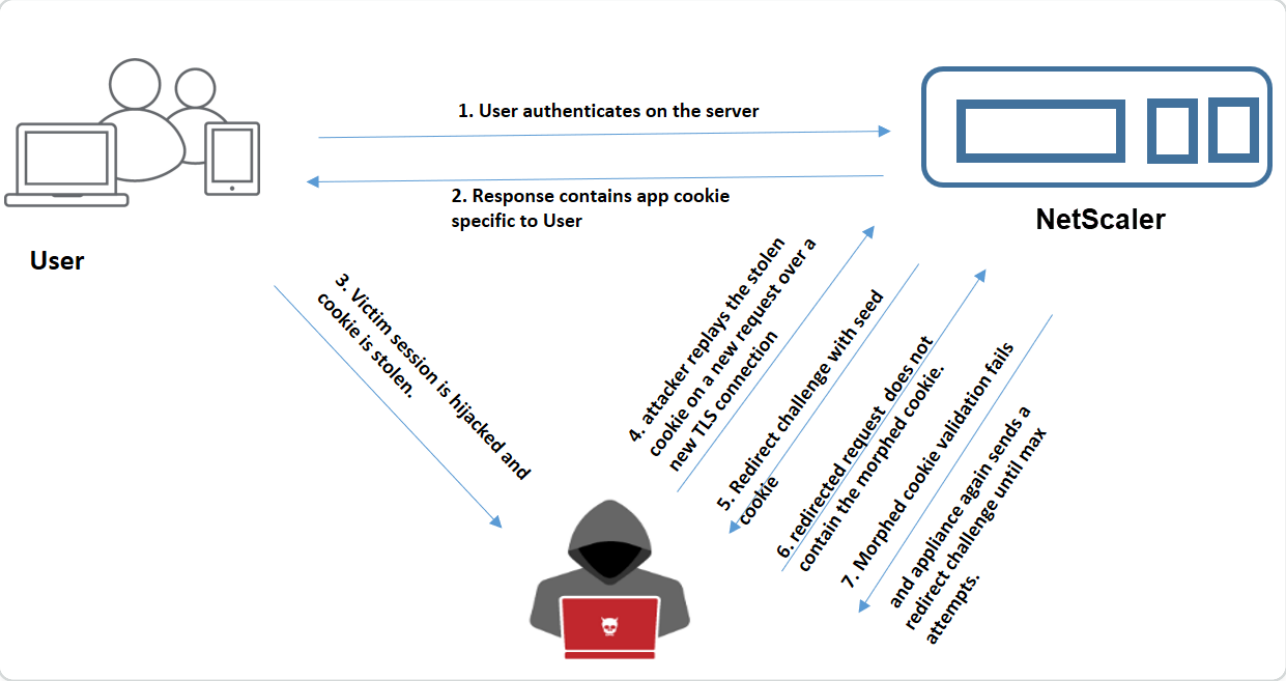

1. When a user authenticates into the web application, the attacker uses different techniques to steal the cookies and replay them.
2. Since this is a new TLS connection from the attacker, the ADC sends a redirect challenge along with a new seed cookie.
3. Since the attacker does not have JavaScript running, the response from the attacker for the redirected request does not contain the morphed cookie.
4. This results in morphed cookie validation failure at the ADC appliance side. The appliance again sends a redirect challenge to the client.
5. If the number of morphed cookie validation attempts exceeds the threshold limit, the appliance flags the status as cookie hijacking.
6. If the attacker tries to mix and match application cookies and session cookies stolen from the victim, the cookie consistency check fails, and the appliance applies the configured cookie hijack action.

© 1997–2026 Citrix Systems, Inc. All rights reserved.

Scenario 4: Attacker impersonating as an authenticated user

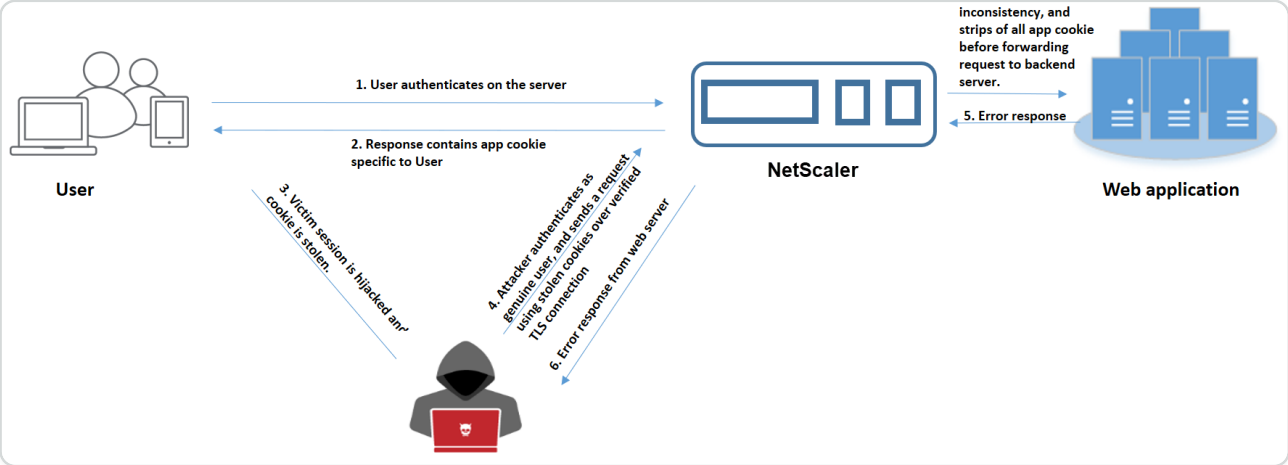

1. Attackers can also attempt to authenticate into a web application as a genuine user and replay the victim's cookies to gain access to the web session.
2. The ADC appliance detects such impersonated attackers also. Although a verified TLS connection is used by the attacker in replaying a victim's cookie, the ADC appliance still verifies if the session cookie and application cookie in the request are consistent. The appliance verifies the consistency of an application cookie using the session cookie in the request. Since the request contains an attacker's session cookie and a victim's app cookie, the cookie consistency validation fails.
3. As a result, the appliance applies the configured cookie hijack action. If the configured action is set as "block," then the appliance strips off all the application cookies and sends the request to the back-end Server.
4. The back-end server receives a request with no application cookie and so it responds an error response to the attacker, such as "User not logged in".

Configure cookie hijacking by using the CLI

You can select a specific application firewall profile and set one or more actions that prevent cookie hijacking.

At the command prompt, type:

```
set appfw profile <name> [-cookieHijackingAction <action-name> <block | log | stats | none>]
```

NOTE:

By default, the action is set to "none."

© 1997–2026 Citrix Systems, Inc. All rights reserved.

Example:

```
set appfw profile profile1 - cookieHijackingAction Block
```

Where, action types are:

Block: Block connections that violate this security check. Log: Log violations of this security check. Stats: Generate statistics for this security check. None: Disable all actions for this security check.

Configure cookie hijacking by using the NetScaler GUI

1. Navigate to **Security > NetScaler Web App Firewall > Profiles**.
2. On the **Profiles** page, select a profile and click **Edit**.
3. On the **NetScaler Web App Firewall Profile** page, go to **Advanced Settings** section and click **Security Checks**.
4. In the **Security Checks** section, select **Cookie Hijacking** and then click **Action** settings.
5. In the **Cookie Hijacking Settings** page, select one or more actions to prevent cookie hijacking.
6. Click **OK**.

Add a relaxation rule for cookie consistency validation by using the NetScaler GUI

To handle false positives in cookie consistency validation, you can add a relaxation rule for cookies that can be exempted from cookie validation.

1. Navigate to **Security > NetScaler Web App Firewall > Profiles**.
2. On the **Profiles** page, select a profile and click **Edit**.
3. On the **NetScaler Web App Firewall Profile** page, go to **Advanced Settings** section and click **Relaxation rules**.
4. In the **Relaxation Rules** section, select **Cookie Consistency** and click **Action**.
5. In the **Cookie Consistency Relaxation Rule** page, set the following parameters.
    a. Enabled. Select if you want to enable the relaxation rule.
    b. Is Cookie Name Regex. Select if the cookie name is a regular expression.
    c. Cookie Name. Enter the name of the cookie that can be exempted from cookie validation.
    d. Regex Editor. Click this option to provide the regular expression details.
    e. Comments. A brief description about the cookie.
6. Click **Create** and **Close**.

© 1997–2026 Citrix Systems, Inc. All rights reserved.

View cookie hijacking traffic and violation statistics by using the CLI

View security traffic and security violation details in a tabular or graphical format.

To view security statistics:

At the command prompt, type:

```
stat appfw profile profile1
```

APPFW PROFILE TRAFFIC STATISTICS	RATE (/S)	TOTAL
Requests	0	0
Request Bytes	0	0
Responses	0	0
Response Bytes	0	0
Aborts	0	0
Redirects	0	0
Long Term Ave Response Time (ms)	--	0
Recent Ave Response Time (ms)	--	0

HTML/XML/JSON VIOLATION STATISTIC	RATE (/S)	TOTAL
Start URL	0	0
Deny URL	0	0
Referer header	0	0
Buffer overflow	0	0
Cookie consistency	0	0

© 1997–2026 Citrix Systems, Inc. All rights reserved.

HTML/XML/JSON VIOLATION STATISTIC	RATE (/S)	TOTAL
Cookie hijacking	0	0
CSRF form tag	0	0
HTML Cross-site scripting	0	0
HTML SQL injection	0	0
Field format	0	0
Field consistency	0	0
Credit card	0	0
Safe object	0	0
Signature Violations	0	0
Content Type	0	0
JSON Denial of Service	0	0
JSON SQL injection	0	0
JSON Cross-Site Scripting	0	0
File Upload Types	0	0
Infer Content Type XML Payload	0	0
HTML CMD Injection	0	0
XML Format	0	0
XML Denial of Service (XDoS)	0	0
XML Message Validation	0	0
Web Services Interoperability	0	0

© 1997–2026 Citrix Systems, Inc. All rights reserved.

HTML/XML/JSON VIOLATION STATISTIC	RATE (/S)	TOTAL
XML SQL Injection	0	0
XML Cross-Site Scripting	0	0
XML Attachment	0	0
SOAP Fault Violations	0	0
XML Generic Violations	0	0
Total Violations	0	0

HTML/XML/JSON LOG STATISTICS	RATE (/S)	TOTAL
Start URL logs	0	0
Deny URL logs	0	0
Referer header logs	0	0
Buffer overflow logs	0	0
Buffer overflow logs	0	0
Cookie consistency logs	0	0
Cookie hijacking logs	0	0
CSRF form tag logs	0	0
HTML cross-site scripting logs	0	0
HTML cross-site scripting transform logs	0	0
HTML SQL Injection logs	0	0
HTML SQL transform logs	0	0

© 1997–2026 Citrix Systems, Inc. All rights reserved.

HTML/XML/JSON LOG STATISTICS	RATE (/S)	TOTAL
Field format logs	0	0
Field consistency logs	0	0
Credit cards	0	0
Credit card transform logs	0	0
Safe object logs	0	0
Signature logs	0	0
Content Type logs	0	0
JSON Denial of Service logs	0	0
JSON SQL injection logs	0	0
JSON Cross-Site Scripting logs	0	0
File upload types logs	0	0
Infer Content Type XML Payload L	0	0
HTML Command Injection logs	0	0
XML Format logs	0	0
XML Denial of Service(XDoS) logs	0	0
XML Message Validation logs	0	0
WSI logs	0	0
XML SQL Injection logs	0	0
XML cross-site scripting logs	0	0

© 1997–2026 Citrix Systems, Inc. All rights reserved.

HTML/XML/JSON LOG STATISTICS	RATE (/S)	TOTAL
XML Attachment logs	0	0
SOAP Fault logs	0	0
XML Generic logs	0	0
Total log messages	0	0

SERVER ERROR RESPONSE STATISTICS	RATE (/S)	TOTAL
HTTP Client Errors (4xx Resp)	0	0
HTTP Server Errors (5xx)	0	0

View cookie hijacking traffic and violation statistics by using the GUI

1. Navigate to **Security > NetScaler Web App Firewall > Profiles**.
2. In the details pane, select a **Web App Firewall** profile and click **Statistics**.
3. The **NetScaler Web App Firewall Statistics** page displays the cookie hijacking traffic and violation details.
4. You can select **Tabular View** or switch to **Graphical View** to display the data in a tabular or graphical format.

© 1997–2026 Citrix Systems, Inc. All rights reserved.

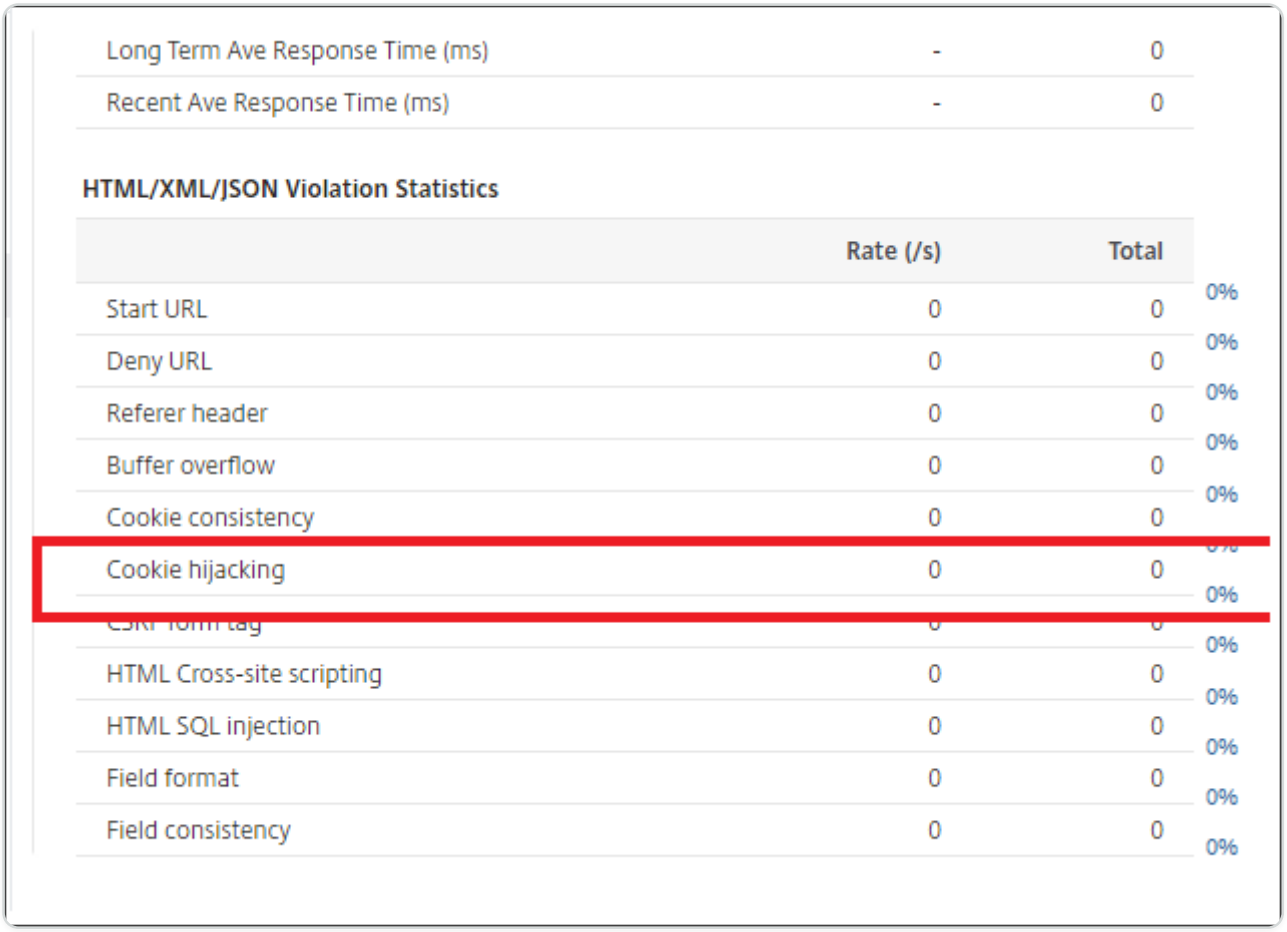

Long Term Ave Response Time (ms)	-	0
Recent Ave Response Time (ms)	-	0

HTML/XML/JSON Violation Statistics

	Rate (/s)	Total	
Start URL	0	0	0%
Deny URL	0	0	0%
Referer header	0	0	0%
Buffer overflow	0	0	0%
Cookie consistency	0	0	0%
Cookie hijacking	0	0	0%
CSRF form tag	0	0	0%
HTML Cross-site scripting	0	0	0%
HTML SQL injection	0	0	0%
Field format	0	0	0%
Field consistency	0	0	0%

SameSite cookie attribute

For secure web communication, Google has mandated the usage of the `SameSite` cookie attribute. By complying with Google Chrome's new `SameSite` policy, the NetScaler appliance can manage third-party cookies with the `SameSite` attribute set in the `set-cookie` header. The cookie setting mitigates attacks and provides a secured web communication.

Until February 2020, the `SameSite` attribute was not explicitly set in the cookie. The browser took the default value as "None." However, with certain browser upgrade, such as Google Chrome 80, there is a change in the default cross-domain behavior in cookies.

Setting cookie attribute value

The `SameSite` attribute is set to one of the following values and for the Google Chrome browser, the default value is set as "Lax."

None. Indicates the browser to use the cookie for requests in the cross-site context only on secure connections.

Lax. Indicates the browser to use the cookie for requests in the same-site context. In the cross-site context, only safe HTTP methods like GET request can use the cookie.

© 1997–2026 Citrix Systems, Inc. All rights reserved.

Strict. Use the cookie only when the user is requesting for the domain explicitly.

NOTE:

If set-cookies (including firewall session cookies) have the `SameSite` attribute and if the `addcookiesamesite` attribute flag is enabled in the Web Application Firewall profile, then the `SameSite` attribute is overwritten according to the value configured in the profile.

Configure the SameSite attribute in the Web App Firewall profile by using the CLI

To configure the `SameSite` attribute, you must complete the following steps:

1. Enable the `SameSite` cookie attribute.
2. Set the cookie attribute for the appfw session cookies.

Enable the `Samesite' cookie attribute

At the command prompt, type:

```
set appfw profile <profile-name> –insertCookieSameSiteAttribute ( ON | OFF)
```

Example:

```
set appfw profile p1 –insertCookieSameSiteAttribute ON
```

Set same site cookie attribute value for Web Application Firewall session cookies

At the command prompt, type:

```
set appfw profile <profile-name> – cookieSameSiteAttribute ( LAX | NONE | STRICT )
```

Example:

```
set appfw profile p1 – cookieSameSiteAttribute LAX
```

Where attribute types are,

None. Cookie attribute SameSite is set to “none” and marked secure for all WAF and application cookies.

Lax. Cookie attribute SameSite is set to “Lax” for all WAF and application cookies.

Strict. Cookie attribute SameSite is set to “Lax” for all WAF and application cookies.

© 1997–2026 Citrix Systems, Inc. All rights reserved.

Configure the SameSite cookie attribute in the Web App Firewall profile by using the GUI

1. Navigate to **Security > NetScaler Web App Firewall > Profiles**.
2. In the details pane, select a profile and click **Edit**.
3. In the **NetScaler Web App Firewall Profile** page, click **Profile Settings** under **Advanced Settings**.
4. In **Profile Settings** section set the following parameters:

   a. Insert the cookie `Samesite` attribute. Select the check box to enable the cookie `Samesite` attribute. b. Cookie Samesite Attribute. Select an option from the drop-down list to set the `Samesite` cookie value.
5. Click **OK** and **Done**.

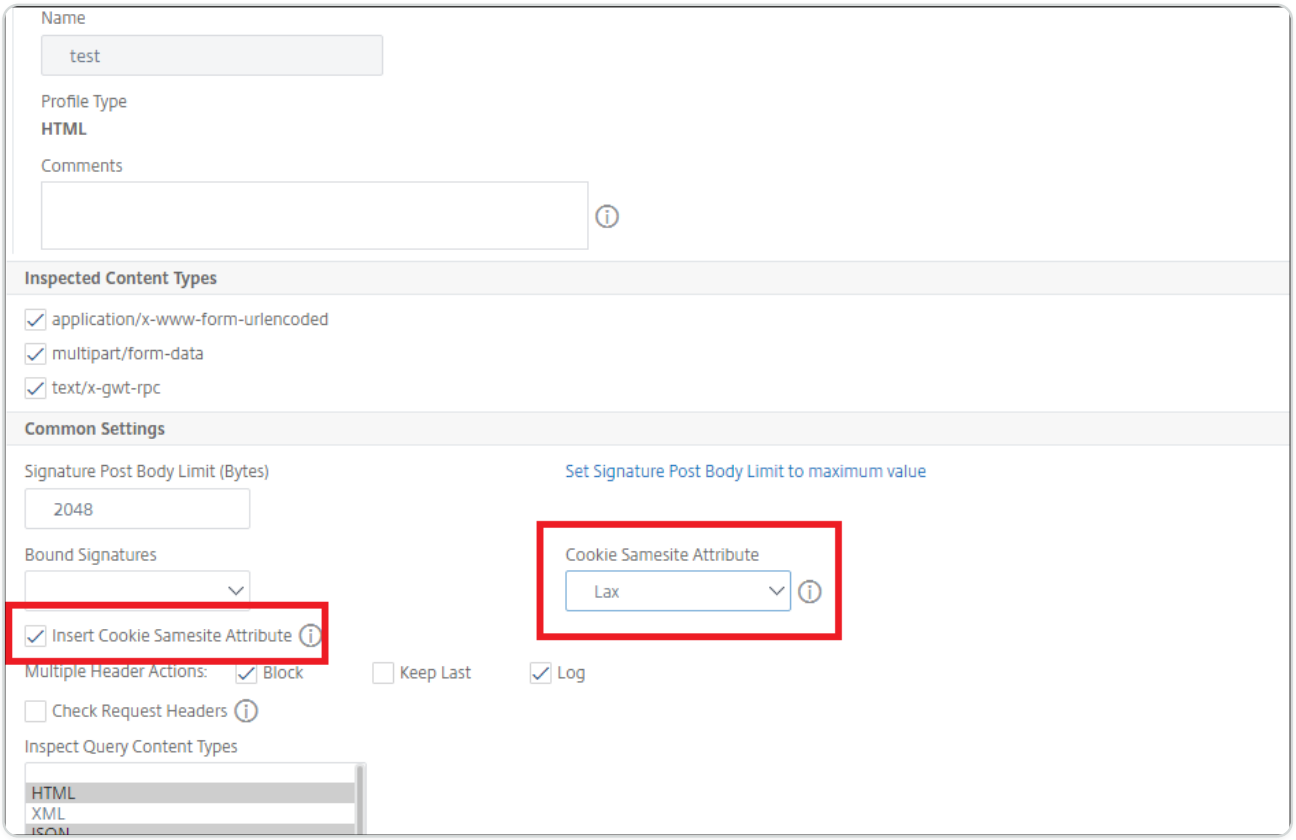

Data leak prevention checks

The data-leak-prevention checks filter responses to prevent leaks of sensitive information, such as credit card numbers and social security numbers, to unauthorized recipients.

© 1997–2026 Citrix Systems, Inc. All rights reserved.

Credit card check

If you have an application that accepts credit cards, or your websites have access to database servers that store credit card numbers, you must use Data Leak Prevention (DLP) measures and configure protection for each type of credit card that you accept.

The NetScaler Web App Firewall Credit Card check prevents attackers from exploiting Data Leak Prevention flaws to obtain credit card numbers of your customers. By following simple configuration steps, you can enforce protection of one or more of the following credit cards: 1) Visa, 2) Master Card, 3) Discover, 4) American Express (Amex), 5) JCB, and 6) Diners Club.

The Credit Card security check examines server responses to identify instances of the target credit card numbers, and applies a specified action when such a number is found. The action can be to transform the response by X'ing out all but the last group of digits in the credit card number, or to block the response if it contains more than a specified number of credit card numbers. If you specify both, the block action takes precedence. The Maximum credit cards allowed per page setting determines when the block action is invoked. The default setting, 0 (no credit card numbers allowed on the page), is the safest, but you can allow up to 255. Depending on where the violation is detected in the response and the block action gets triggered, you might get fewer than the maximum allowed number of credit cards in the response.

To avoid false positives, you can apply relaxations to exempt specific numbers from the Credit Card check. For example, a social security number, purchase order number, or Google account number might be similar to a credit card number. You can specify individual numbers or use a regular expression to indicate the string of digits to be bypassed when processing the response URL for credit card inspection.

If you're not sure which credit card numbers to exempt, you can use the learn feature to generate recommendations based on the learned data. To get optimal benefit without compromising performance, you might want to enable this option for a short time to get a representative sample of the rules, and then deploy the relaxations and disable learning.

If you enable the log feature, the Credit Card check generates log messages indicating the actions that it takes. You can monitor the logs to determine whether responses to legitimate requests are getting blocked. A large increase in the number of log messages can indicate thwarted attempts to gain access. By default, the doSecureCreditCardLogging parameter is ON, so the credit card number is not included in the log message generated by the safe commerce (Credit Card) violation.

The stats feature gathers statistics about violations and logs. An unexpected surge in the stats counter might indicate that your application is under attack.

© 1997–2026 Citrix Systems, Inc. All rights reserved.

To configure the Credit Card security check for protecting your application, configure the profile that governs inspecting the traffic to and from this application.

NOTE

A website that does not access a SQL database usually does not have access to sensitive private information such as credit card numbers.

Using the command line to configure the credit card check

In the command line interface, you can use either the set appfw profile command or the add appfw profile command to activate credit-card checking and specify which actions to perform. You can use the unset appfw profile command to revert back to the default settings. To specify relaxations, use the bind appfw command to bind credit card numbers to the profile.

To configure a credit card check by using the command line

Use either the set appfw profile command or the add appfw profile command, as follows:

- `set appfw profile <name> -creditCardAction ( ([block][learn] [log][stats]) | [none])`
- `set appfw profile <name> -creditCard (VISA | MASTERCARD | DISCOVER | AMEX | JCB | DINERSCLUB)`
- `set appfw profile <name> -creditCardMaxAllowed <integer>`
- `set appfw profile <name> -creditCardXOut ([ON] | [OFF])<name> -doSecureCreditCardLogging ([ON] | [OFF])`
- To configure a Credit Card relaxation rule by using the command line

  Use the bind command to bind the credit card number to the profile. To remove a credit card number from a profile, use the unbind command, with the same arguments that you used for the bind command. You can use the show command to display the credit card numbers bound to a profile.

- To bind a credit card number a profile

  `bind appfw profile <profile-name> -creditCardNumber <any number/regex> “<url>”`

© 1997–2026 Citrix Systems, Inc. All rights reserved.

Example: bind appfw profile test_profile -creditCardNumber 378282246310005 `http://www.example.com/credit_card_test.html`

- To unbind a credit card number from a profile

  ```
  unbind appfw profile <profile-name> -creditCardNumber <credit card number / regex> <url>
  ```

- To show the list of credit card numbers bound to a profile.

  ```
  show appfw profile <profile>
  ```

Using the GUI to configure the credit card check

In the GUI, you configure the credit card security check in the pane for the profile associated with your application.

To add or modify the Credit Card security check by using the GUI

1. Navigate to **Web App Firewall** > **Profiles, highlight** the target profile, and click **Edit**.
2. In the **Advanced Settings** pane, click **Security Checks**.

   The security check table displays the currently configured action settings for all the security checks. You have 2 options for configuration:

   a. If you just want to enable or disable Block, Log, Stats, and Learn actions for Credit Card, you can select or clear check boxes in the table, click **OK**, and then click **Save** and **Close** to close the **Security Check** pane.

   b. If you want to configure additional options for this security check, double click Credit Card, or select the row and click **Action Settings** to display additional options as follows:

   - Out—Mask any credit card number detected in a response by replacing each digit, except the digits in the final group, with the letter “X.
   - Maximum credit cards allowed per page—Specify the number of credit cards that can be forwarded to the client without triggering a block action.
   - Protected Credit Cards. Select or clear a check box to enable or disable protection for each type of credit card.
   - You can also edit the Block, Log, Stats and Learn actions in the Credit Card Settings pane.

© 1997–2026 Citrix Systems, Inc. All rights reserved.

After making any of the above changes, click OK to save the changes and return to the Security Checks table. You can proceed to configure other security checks if needed. Click OK to save all the changes you have made in the Security Checks section and then click Save and Close to close the Security Check pane.

3. In the **Advanced Settings** pane, click **Profile settings**. To enable or disable secure logging of credit card Numbers, select or clear the **Secure Credit Card Logging** check box. (By default, it is selected).

   Click **OK** to save the changes.

- To configure a Credit Card relaxation rule by using the GUI

  a. Navigate to **Web App Firewall** > **Profiles**, highlight the target profile, and click **Edit**.

  b. In the **Advanced Settings** pane, click **Relaxation Rules**. The Relaxation Rules table has a Credit Card entry. You can double click, or select this row and click **Edit** to access the **Credit Card Relaxation Rules** dialogue. You can perform Add, Edit, Delete, Enable, or Disable operations for relaxation rules.

Using the learn feature with the credit card check

When the learn action is enabled, the Web App Firewall learning engine monitors the traffic and learns the triggered violations. You can periodically inspect these learned rules. After due consideration, if you want to exempt a specific string of digits from the Credit Card security check, you can by deploy the learned rule as a relaxation rule.

- To view or use learned data by using the command line interface

  ```
  show appfw learningdata <profilename> creditCardNumber
  ```

  ```
  rm appfw learningdata <profilename> -creditcardNumber <credit card number> "<url>"
  ```

  ```
  export appfw learningdata <profilename> creditCardNumber
  ```

- To view or use learned data by using the GUI

  a. Navigate to **Web App Firewall** > **Profiles**, highlight the target profile, and click **Edit**.

  b. In the **Advanced Settings** pane, click **Learned Rules**. You can select the Credit Card entry in the Learned Rules table and double-click it to access the learned rules. You can deploy the learned rules or edit a rule before deploying it as a relaxation rule. To discard a rule, you

© 1997–2026 Citrix Systems, Inc. All rights reserved.

can select it and click the **Skip** button. You can edit only one rule at a time, but you can select multiple rules to deploy or skip.

You also have the option to show a summarized view of the learned relaxations by selecting the Credit Card entry in the Learned Rules table and clicking Visualizer to get a consolidated view of all the learned violations. The visualizer makes it very easy to manage the learned rules. It presents a comprehensive view of the data on one screen and facilitates taking action on a group of rules with one click. The biggest advantage of the visualizer is that it recommends regular expressions to consolidate multiple rules. You can select a subset of these rules, based on the delimiter and Action URL. You can display 25, 50, or 75 rules in the visualizer, by selecting the number from a drop-down list. The visualizer for learned rules offers the option to edit the rules and deploy them as relaxations. Or you can skip the rules to ignore them.

Using the log feature with the credit card check

When the log action is enabled, the Credit Card security check violations are logged in the audit log as APPFW_SAFECOMMERCE or APPFW_SAFECOMMERCE_XFORM violations. The Web App Firewall supports both Native and CEF log formats. You can also send the logs to a remote syslog server.

The default setting for doSecureCreditCardLogging is ON. If you change it to OFF, both credit card number and type are included in the log message.

Depending on the settings configured for the Credit Card checks, the application-firewall generated log messages might include the following information:

- Response was blocked or not blocked.
- Credit card numbers were transformed (X'd out). A separate log message is generated for each transformed credit card number, so multiple log messages might be generated during processing of a single response.
- Response contained the maximum number of potential credit card numbers.
- Credit card numbers and their corresponding types.
- To access the log messages by using the command line.

  a. Switch to the shell prompt by running the following command:

```
Shell
```

© 1997–2026 Citrix Systems, Inc. All rights reserved.

a. Tail the `ns.logs` in the `/var/log/` folder to access the log messages pertaining to the Credit Card violations by using the following command:

```
tail -f /var/log/ns.log | grep SAFECOMMERCE
```

- To access the log messages by using the GUI

a. The GUI includes a very useful tool (Syslog Viewer) for analyzing the log messages. You have a couple of options for accessing the Syslog Viewer: Navigate to the **target profile** > **Security Checks**. Highlight the Credit Card row and click Logs. When you access the logs directly from the Credit Card security check of the profile, it filters out the log messages and displays only the logs pertaining to these security check violations.

b. You can also access the Syslog Viewer by navigating to **NetScaler®** > **System** > **Auditing**. In the Audit Messages section, click the **Syslog messages** link to display the Syslog Viewer, which displays all log messages, including other security check violation logs. This is useful for debugging when multiple security check violations might be triggered during request processing.

   The HTML based Syslog Viewer provides various filter options for selecting only the log messages that are of interest to you. To access Credit Card security check violation log messages, filter by selecting APPFW in the dropdown options for Module. The Event Type displays a rich set of options to further refine your selection. For example, if you select the APPFW_SAFECOMMERCE and APPFW_SAFECOMMERCE_XFORM check boxes and click the Apply button, only log messages pertaining to the Credit Card security check violations appear in the Syslog Viewer.

   If you place the cursor in the row for a specific log message, multiple options, such as Module and EventType, appear below the log message. You can select any of these options to highlight the corresponding information in the logs.

Example of a Native format log message when the response is not blocked

```
May 29 01:26:31 <local0.info> 10.217.31.98 05/29/2015:01:26:31 GMT ns 0-
PPE-0 :

default APPFW APPFW_SAFECOMMERCE 2181 0 :  10.217.253.62 1098-PPE0

4erNfkaHy0IeGP+nv2S9Rsdu77I0000 pr_ffc http://aaron.stratum8.net/FFC/
CreditCardMind.html
```

© 1997–2026 Citrix Systems, Inc. All rights reserved.

```
Maximum number of potential credit card numbers seen <not blocked>
```

Example of a CEF format log message when the response is transformed

```
May 28 23:42:48 <local0.info> 10.217.31.98

CEF:0|Citrix|NetScaler|NS11.0|APPFW|APPFW_SAFECOMMERCE_XFORM|6|
src=10.217.253.62

spt=25314 method=GET request=http://aaron.stratum8.net/FFC/
CreditCardMind.html

msg=Transformed (xout) potential credit card numbers seen in server
response

cn1=66 cn2=1095 cs1=pr_ffc cs2=PPE2 cs3=xzE7M0g9bovAtG/zLCrLd2zkVl80002

cs4=ALERT cs5=2015 act=transformed
```

Example of a CEF format log message when the response is blocked. The credit card number and type can be seen in the log, because the doSecureCreditCardLogging parameter is disabled.

```
May 28 23:42:48 <local0.info> 10.217.31.98

CEF:0|Citrix|NetScaler|NS11.0|APPFW|APPFW_SAFECOMMERCE|6|src=10.217.253.62

spt=25314 method=GET request=http://aaron.stratum8.net/FFC/
CreditCardMind.html

msg=Credit Card number 4505050504030302 of type Visa is seen in response
cn1=68

cn2=1095 cs1=pr_ffc cs2=PPE2 cs3=xzE7M0g9bovAtG/zLCrLd2zkVl80002 cs4=ALERT
cs5=2015

act=blocked
```

© 1997–2026 Citrix Systems, Inc. All rights reserved.

Statistics for the credit card violations

When the stats action is enabled, the corresponding counter for the Credit Card check is incremented when the Web App Firewall takes any action for this security check. The statistics are collected for Rate and Total count for Traffic, Violations, and Logs. The increment of the log counter can vary depending on the configured settings. For example, if the block action is enabled and the Max Allowed credit card setting is 0, the request for a page that contains 20 credit card numbers increments the stats counter by one when the page is blocked as soon as the first credit card number is detected. However, if block is disabled and transform is enabled, processing the same request increments the statistics counter for logs by 20, because each credit card transformation generates a separate log message.

- To display Credit Card statistics by using command line

  At the command prompt, type:

  ```
  sh appfw stats
  ```

  To display stats for a specific profile, use the following command:

  ```
  stat appfw profile <profile name>
  ```

  To display Credit Card statistics by using GUI

  a. Navigate to **System** > **Security** > **Web App Firewall**.
  b. In the right pane, access the **Statistics** Link.
  c. Use the scroll bar to view the statistics about Credit Card violations and logs. The statistics table provides real-time data and is updated every 7 seconds.

Highlights

NOTE:

The following points about the Credit Card security check:

- The Web App Firewall enables you to protect credit card information and detect any attempts to access this sensitive data.
- To use the Credit Card protection check, you must specify at least one type of credit card and an action. The check is then applied to HTML, XML, and Web 2.0 profiles.

© 1997–2026 Citrix Systems, Inc. All rights reserved.

- You can pipe the output of `sh appfw profile` command and grep for CreditCard to see all the Credit Card specific configuration.

  For example, `sh appfw profile my_profile | grep CreditCard` displays the configured settings of various parameters and the relaxation rules for the Credit Card check in the Web App Firewall profile named `my_profile`.
- You can exclude specific numbers from Credit Card inspection without bypassing the security check inspection for the rest of the credit card numbers.
- Relaxation is available for all Web App Firewall protected credit card patterns. In the GUI, you can use the visualizer to specify Add, Edit, Delete, Enable, or Disable operations on relaxation rules.
- The Web App Firewall learning engine can monitor the outgoing traffic to recommend rules based on observed violations. Visualizer support is also available for managing the learned credit card rules in the GUI. You can edit and deploy the learned rules, or skip them after careful inspection.
- The setting for number of allowed credit cards applies to each response. It does not pertain to the cumulative total of credit card numbers observed during the entire user session.
- The number of X’d out digits depends on the length of the credit card numbers. Ten digits are X’d out for credit cards that have 13 through 15 digits. Twelve digits are X’d out for credit cards that have 16 digits. If your application does not require sending the entire credit card number in the response, Citrix® recommends that you enable this action to mask the digits in the credit card numbers.
- The X-out operation transforms all the credit cards and works independently of the configured settings for the maximum number of allowed credit cards. For example, if there are 4 credit cards in the response and the creditCardMaxAllowed parameter is set to 10, all 4 credit cards are X’d-out, but they are not blocked. If the credit card numbers are spread out in the document, a partial response with X’d-out numbers might be sent to the client before the response is blocked.
- Do not disable the doSecureCreditCardLogging parameter before due consideration. When this parameter is turned off, the credit card numbers are displayed and are accessible in the log messages. These numbers are not masked in the logs, even if the X-out action is enabled. If you are sending logs to a remote syslog server, and the logs are compromised, the credit card numbers can be exposed.
- When the response page is blocked because of a Credit Card violation, the Web App Firewall does not redirect to the error page.

© 1997–2026 Citrix Systems, Inc. All rights reserved.

Safe object check

The Safe Object check provides user-configurable protection for sensitive business information, such as customer numbers, order numbers, and country-specific or region-specific telephone numbers or postal codes. A user-defined regular expression or custom plug-in tells the Web App Firewall the format of this information and defines the rules to be used to protect it. If a string in a user request matches a safe object definition, the Web App Firewall either blocks the response, masks the protected information, or removes the protected information from the response before sending it to the user, depending on how you configured that particular safe object rule.

The Safe Object check prevents attackers from exploiting a security flaw in your web server software or on your website to obtain sensitive private information, such as company credit card numbers or social security numbers. If your websites do not have access to these types of information, you do not need to configure this check. If you have a shopping cart or other application that can access such information, or your websites have access to database servers that contain such information, you must configure protection for each type of sensitive private information that you handle and store.

NOTE:

A website that does not access an SQL database usually does not have access to sensitive private information.

The safe object check is unlike that for any other check. Each safe object expression that you create is the equivalent of a separate security check, similar to the credit card check, for that type of information.

Configure the safe object check using the GUI

NOTE

You must configure the safe object check only using the GUI. The command-line interface is not supported.

To add a safe object security check using the GUI:

1. Navigate to **Security > NetScaler Web App Firewall > Profiles**.
2. Select the required profile and click **Edit**.
3. In the **Advanced Settings** pane, click **Relaxation Rules**.

© 1997–2026 Citrix Systems, Inc. All rights reserved.

4. Select **Safe Object** and click **Edit**.
5. Click **Add** and configure the following:

   - **Safe Object Name.** A name for your new safe object. The name can begin with a letter, number, or the underscore symbol. The name can consist of one to 255 letters, numbers, and the hyphen (-), period (.) pound (#), space ( ), at sign (@), equals (=), colon (:), and underscore (_) symbols.
   - **Actions.** Enable or disable the **Block**, **Log**, and **Statistics** actions, and the following actions:
     - **X-Out.** Mask any information that matches the safe object expression with the letter "X".
     - **Remove.** Remove any information that matches the safe object expression.
   - **Regular Expression.** Enter a PCRE-compatible regular expression that defines the safe object. You can create the regular expression in one of following ways:
     - By typing the regular expression directly into the text box
     - By using the **Regex Tokens** menu to enter regular expression elements and symbols directly into the text box
     - By opening the Regular Expressions Editor and using it to construct the expression. The regular expression must consist of ASCII characters only. Do not cut and paste characters that are not part of the basic 128-character ASCII set. If you want to include non-ASCII characters, you must manually type those characters in PCRE hexadecimal character encoding format.

     NOTE:

     Do not use start anchors (\^) at the beginning of Safe Object expressions, or end anchors ($) at the end of Safe Object expressions. These PCRE entities are not supported in Safe Object expressions, and if used, causes your expression not to match what it was intended to match.

   - **Maximum Match Length.** Enter a positive integer that represents the maximum length of the string that you want to match. For example, if you want to match U.S. social security numbers, enter the number 11 in this field. That allows your regular expression to match a string with nine numerals and two hyphens. If you want to match California driver’s license numbers, enter the number eight (8).

© 1997–2026 Citrix Systems, Inc. All rights reserved.

CAUTION:

If you do not maximum match length, the Web App Firewall uses the default value of one (1) when filtering for strings that match your safe object expressions. As a result, most safe object expressions fail to match their target strings.

You can modify an existing express by selecting the required expression, clicking **Open** and then configuring the expression in the **Modify Safe Object** dialog box.

Following are examples of Safe Object check regular expressions:

- Look for strings that appear to be U.S. social security numbers (SSN). The SSN consists of the following characters in the mentioned order:
  - Three numerals (the first of which must not be zero)
  - A hyphen
  - Two more numerals
  - A second hyphen
  - A string of four more numerals

```
[1-9][0-9]{3,3}-[0-9]{2,2}-[0-9]{4,4}
```

- Look for strings that appear to be California driver's license IDs, which start with a letter and are followed by a string of exactly seven numerals:

```
[A-Za-z][0-9]{7,7}
```

- Look for strings that appear to be customer IDs. The customer IDs consist of the following in the mentioned order:
  - A string of five hexadecimal characters (all the numerals and the letters A through F)
  - A hyphen
  - A three-letter code
  - A second hyphen
  - A string of 10 numerals

© 1997–2026 Citrix Systems, Inc. All rights reserved.

```
[0-9A-Fa-f]{5,5}-[A-Za-z]{3,3}-[0-9]{10,10}
```

CAUTION:

Regular expressions are powerful. If you are less familiar with PCRE-format regular expressions, double-check any regular expressions you write. Make sure that the regular expression defines exactly the type of string you want to add as a safe object definition. Careless use of wildcards, and especially of the dot-asterisk (.*) metacharacter/wildcard combination, can have results you did not want or expect, such as blocking access to web content that you did not intend to block.

Advanced form protection checks

The advanced Form Protection checks examine web form data to prevent attackers from compromising your system by modifying the web forms on your websites or sending unexpected types and quantities of data to your website in a form.

NOTE:

SQL, cross-site scripting, FFC, and FieldFormat protection checks are applied if the **Exclude Upload Files From Security Checks** is unset.

A file upload is also a form element that has control-name **name** field that is submitted as part of form submission.

Refer to this page, for more information: Forms

NOTE

Form protections will close nested forms when any form based checks are enabled. This is to ensure HTML Standard is followed.

Field formats check

The Field Formats check verifies the data that users send to your websites in web forms. It examines both the length and type of data to ensure that it is appropriate for the form field in which

© 1997–2026 Citrix Systems, Inc. All rights reserved.

it appears. If the Web App Firewall detects inappropriate web form data in a user request, it blocks the request.

By preventing an attacker from sending inappropriate web form data to your website, the Field Formats check prevents certain types of attacks on your website and database servers. For example, if a particular field expects the user to enter a phone number, the Field Formats check examines the user-submitted input to ensure that the data matches the format of a phone number. If a particular field expects a first name, the Field Formats check ensures that the data in that field is of a type and length appropriate for a first name. It does the same thing for each form field that you configure it to protect.

This check applies to HTML requests only. It does not apply to XML requests. You can configure Field Format Checks in HTML profiles or Web 2.0 profiles to inspect HTML payload for protecting your applications. The Web App Firewall also supports Field Format Check protection for Google Web Toolkit (GWT) applications.

The Field Formats check requires that you enable one or more actions. The Web App Firewall examines the submitted inputs and applies the specified actions.

NOTE

Field format rules are tightening rules. Adding them to relaxation list from learned data acts as a blocking rule.

To relax field format rules, please remove particular “fieldname” from the fieldformat relaxations list. You have the option to set the default field formats to specify Field Type and the minimum and maximum length of data expected in each form field on each web form that you want to protect. You can deploy relaxation rules to configure a Field Format for an individual field of a specific form. Multiple rules can be added to specify the field name, the action URL, and Field Formats. Specify Field Formats to accept different types of inputs in different form fields. The learning feature can provide recommendations for the relaxation rules.

Field Format Actions—You can enable Block, Log, Stats, and Learn actions. At least one of these actions must be enabled to engage the Field Format Check protection.

- **Block**. If you enable block, the block action is triggered if the input does not conform to the specified Field Format. If a rule was configured for the target field, the input is checked against the specified rule. Otherwise, it is checked against the default field format specification. Any mismatch in the Field Type or min/max length specification results in blocking the request.

© 1997–2026 Citrix Systems, Inc. All rights reserved.

- **Log**. If you enable the log feature, the Field Format check generates log messages indicating the actions that it takes. You can monitor the logs to determine whether responses to legitimate requests are getting blocked. A large increase in the number of log messages can indicate malicious attempts to launch an attack.
- **Stats**. If enabled, the stats feature gathers statistics about violations and logs. An unexpected surge in the stats counter might indicate that your application is under attack, or you might have to revisit the configuration to see if the specified field format is too restrictive.
- **Learn**. If you are not sure which Field Types or minimum and maximum length values might be ideally suited for your application, you can use the learn feature to generate recommendations based on the learned data. The Web App Firewall learning engine monitors the traffic and provides field format recommendations based on the observed values. To get optimal benefit without compromising performance, you might want to enable the learn option for a short time to get a representative sample of the rules, and then deploy the rules and disable learning. Note: The Web App Firewall's learning engine can distinguish only the first 128 bytes of the name. If a form has multiple fields with names that match for the first 128 bytes, the learning engine might not be able to distinguish between them. Similarly, the deployed relaxation rule might inadvertently relax all such fields.

Default Field Format—In addition to configuring the actions, you can configure the default Field Format to specify the type of data expected in all the form fields for your application. A Field Type can be selected as the Field Format type. Minimum length and Maximum length parameters can be used to specify the length of the allowed inputs. As an alternative to Field Types, you can use Character Maps to specify what's allowed in a field (except in cluster deployments).

- **Field Type**—Field Types are named expression to which you assign assigned priority values. Field Type expressions specify the allowed inputs and are matched against the submitted data to determine whether the received values are consistent with the allowed values. The Field Types are checked in the order of their priority numbers. A lower number indicates a higher priority. The Web App Firewall gives you the option to add your own Field Types and assign them the priorities you want. The priority value can range from 0 through 64000. The following built-in Field Types are provided to help simplify the configuration process:

```
> sh appfw fieldtype

1)      Name:  integer           Regex:  "^[+-]?[0-9]+$"

                Priority:  30           Comment:  Integer

                Builtin:  IMMUTABLE
```

© 1997–2026 Citrix Systems, Inc. All rights reserved.

```
2)      Name:  alpha            Regex:  "^[a-zA-Z]+$"
                Priority:  40           Comment:  "Alpha characters"
             Builtin:  IMMUTABLE
3)      Name:  alphanum         Regex:  "^[a-zA-Z0-9]+$"
                Priority:  50           Comment:  "Alpha-numeric
characters"
                Builtin:  IMMUTABLE
4)      Name:  nohtml           Regex:  "^[^&<>]*$"
                Priority:  60           Comment:  "Not HTML"
                Builtin:  IMMUTABLE
5)      Name:  any              Regex:  "^.*$"
             Priority:  70           Comment:  Anything
                Builtin:  IMMUTABLE
    Done
>
```

NOTE:

The built-in Field Types are IMMUTABLE. They cannot be modified or removed. Any Field Types that you add are MODIFIABLE. You can edit them or remove them.

Configuring a Field Type as a default Field Format might be useful when you have a PCRE expression that can identify the valid inputs in all or most of the form fields for your application and exclude the invalid inputs. For example, if all the inputs in your application forms are expected to contain only numbers and letters, you might want to use the built-in Field Type alphanum as the default Field Type. Any non-alphanumeric character such as a backslash (\) or semicolon ; in the input will trigger a violation. You can also add your own customized Field Types and use them to configure default Field Formats. For example, if you want to make the lowercase “x”, “y”, and “z” the only allowed alpha characters, you can configure a customized

© 1997–2026 Citrix Systems, Inc. All rights reserved.

Field Type with regular expression "\^+$". You can assign it a higher priority (lower priority number) then the built-in Field Types and use it as the default Field Type.

- **Minimum Length** — The default minimum data length assigned to form fields in web forms that do not have an explicit setting. This parameter is set to 0 by default, which allows the user to leave the field blank. Any higher setting forces users to fill in the field.

  Caution: If the minimum length value is 0 but the Field Type is integer, alpha, or alphanum, a request is blocked if any input field is left empty, despite the minimum length setting. That is because the regEx for these Field Types contains a + character, which means one or more characters. Distinguishing an integer from an alpha character requires at least one character.

- **Maximum Length**—The default maximum data length assigned to form fields in web forms that do not have an explicit setting. This parameter is set to 65535 by default.

  NOTE:

  Characters vs bytes. The minimum and the maximum lengths for the field formats represent the number of bytes, not the number of characters. Languages that have greater than one-byte character representation can cause the limit to be exceeded with fewer characters than the number configured for the maximum value. For example, with double-byte character representation, the maximum value of 9 allows no more than 4 characters. The GUI allows you to cut and paste UTF-8 characters directly into the GUI without having to convert them to hex.

- **Maximum Name Occurrences** - Maximum number of form field name instances allowed in a request. The default value is 65535.
- **Character Maps**: In addition to recommending the Field Types, the Web App Firewall learning engine offers you an additional option, Use Character Maps, to deploy the Format Check rules. A Character Map is a set of all the characters allowed in a particular form field. You can fine tune the Field format specification to allow or disallow specific characters by using Character Maps. A separate Character Map is generated for each form field. The alpha and numeric characters are treated differently in Character Maps. If any alpha character is seen in the input, all alpha characters will be allowed by the recommended PCRE expression in the Character Map. Similarly, if any digit is included, all digits will be allowed. Non-printable characters are specified by using the x construct. Only single Byte characters with values between 0-255 are considered for Character Map recommendations.

© 1997–2026 Citrix Systems, Inc. All rights reserved.

A Character Map can be more specific than the corresponding Field Type recommendation. In some situations, Character Maps might be a better option, because they give you tighter control over the set of characters allowed as inputs. The deployed character maps are displayed as strings that start with prefix “CM” followed by digits. The priority for the Character Maps starts at 10000. As with user-added Field Types, you can add, edit or remove a Character Map. Character Maps that are currently used in deployed rules cannot be modified or removed.

NOTES

- Character Maps are not supported in cluster deployments.
- When you use character map instead of a built-in field type and save a field formats rule with it, the rule does not save the changes and continues to display the field type.
- When the character map matches one of the built-in type, the field type is reused instead of creating a new character map.

Configure the field format check usin the CLI

In the command line interface, you can use the add appfw fieldtype command to add a new Field Type. You can use either the set appfw profile command or the add appfw profile command to configure the Field Format check and specify which actions to perform. You can use the unset appfw profile command to revert the configured settings back to their defaults. To specify a Field Format rule, use the bind appfw command to bind a Field Type to a form Field and the action URL, along with the minimum and maximum length specifications.

To add, remove or view a Field Type by using the CLI:

Use the add command to add a Field Type. You must specify the Name, Regular expression and Priority when adding a new Field Type. You also have the option to add a Comment. You can use the show command to display the configured Field Types. You can also delete a Field Type by using the remove command, which requires only the Name of the Field Type.

```
add [appfw] fieldType <name> <regex> <priority> [-comment <string>]
```

where:

`<regex>` is a regular expression

© 1997–2026 Citrix Systems, Inc. All rights reserved.

`<priority>` is a positive_integer

Example:

```
add fieldtype "Cust_Zipcode" "^[0-9]{5}[-][0-9]{4}$" 4


-  show [appfw] fieldType [<name>]


    Example: sh fieldtype


    sh appfw fieldtype


    sh appfw fieldtype cust_zipcode


-  `rm [appfw] fieldType <name>`


    Example: rm fieldtype cusT_ziPcode


    `rm appfw fieldtype cusT_ziPcode`
```

NOTE:

As shown in the example, use of `appfw` in the command is optional. For example, `Add FieldType` or `Add appfw fieldType` are valid options. The names of the field types are case insensitive due to normalization. As shown in the examples, Cust_Zipcode, cust_zipcode, and cUsT_ziPcode refer to the same field type.

© 1997–2026 Citrix Systems, Inc. All rights reserved.

To configure a Field Format check by using the command line

Use either the `set appfw profile` command or the `add appfw profile` command, as follows:

- `set appfw profile <name> -fieldFormatAction (([block] [learn] [log] [stats]) | [none])`
- `set appfw profile <name>-defaultFieldFormatType <string>`
- `set appfw profile <name> -defaultFieldFormatMinLength <integer>`
- `set appfw profile <name> -defaultFieldFormatMaxLength <integer>`
- `set appfw profile <name> -defaultFieldFormatMaxOccurrences <integer>`

To configure a Field Format relaxation rule by using the command line

```
bind appfw profile <name> (-fieldFormat <string> <formActionURL>
 <fieldType>

[-fieldFormatMinLength <positive_integer>]  [-fieldFormatMaxLength
<positive_integer>]

[-isRegex ( REGEX | NOTREGEX )])
```

Example:

```
bind appfw profile pr_ffc -fieldFormat "login_name" ".*/login.php" integer
-fieldformatMinLength 3 -FieldformatMaxlength 6
```

Configure the field formats security check using the GUI

In the GUI, you can manage the Field Types. You can also configure the Field Formats security check in the pane for the profile associated with your application.

To add, modify or remove a Field Type using the GUI

1. Navigate to Application Firewall node. In the Settings, click **Manage Field Types** to display the Configure Application Firewall Field Type dialogue box.
2. Click **Add** to add a new Field Type. Follow the instructions in this pane and click Create. You can also edit or delete any user-added Field Type if it is currently not being used by a deployed rule.

© 1997–2026 Citrix Systems, Inc. All rights reserved.

To add or modify the Field Formats security check by using the GUI

1. Navigate to **Application Firewall** > **Profiles**, highlight the target profile, and click **Edit**.
2. In the **Advanced Settings** pane, click **Security Checks**.

   The security check table displays the currently configured action settings for all the security checks. You have 2 options for configuration:

   a. If you just want to enable or disable **Block**, **Log**, **Stats**, and **Learn** actions for Field Formats, you can select or clear check boxes in the table, click **OK**, and then click **Save and Close** to close the Security Check pane.

   b. If you want to configure additional options for this security check, double click Field Formats, or select the row and click Action Settings, to display the following options for **Default Field Format**:

      - **Field Type**—Select the Field Type that you want to configure as the default Field Type. You can select the built-in and user-defined Field Types. The deployed Character Maps are also included in the list and can be selected.
      - **Minimum Length**—Specify the minimum number of characters that must be in each field. Possible values: 0-65535.
      - **Maximum Length**— Specify the maximum number of characters that must be in each field. Possible values: 1-65535.
      - **Maximum Name Occurrences** - Specify the maximum number of form field name instances in a request. Possible values: 0-65535.

        You can also edit the **Block**, **Log**, **Stats** and **Learn** actions in the Field Formats Settings pane.

   After making any of the above changes, click **OK** to save the changes and return to the Security Checks table. You can proceed to configure other security checks if needed. Click **OK** to save all the changes you have made in the Security Checks section, and then click **Save and Close** to close the Security Check pane.

Configure a Field Formats relaxation rule by using the GUI

1. Navigate to **Application Firewall** > **Profiles**, highlight the target profile, and click **Edit**.
2. In the **Advanced Settings** pane, click **Relaxation Rules**. The Relaxation Rules table has a Field Formats entry. You can double click, or select this row and click the Edit button, to access

© 1997–2026 Citrix Systems, Inc. All rights reserved.

the Field Formats Relaxation Rules dialogue. You can perform **Add**, **Edit**, **Delete**, **Enable**, or **Disable** operations for relaxation rules.

For a consolidated view of all the relaxation rules, you can highlight the Field Formats row and click Visualizer. The visualizer for deployed relaxations offers you the option to Add a new rule or Edit an existing one. You can also Enable or Disable a group of rules by selecting a node and clicking the corresponding buttons in the relaxation visualizer.

Using the learn feature with the Field Formats Check

When the learn action is enabled, the Web App Firewall learning engine monitors the traffic and learns the triggered violations. You can periodically inspect these learned rules. After due consideration, you can deploy the learned rule as a Field Format relaxation rule.

Field formats learning enhancement—An Web App Firewall learning enhancement was introduced in release 11.0. In the previous releases, once the learned field format recommendation is deployed, the Web App Firewall learning engine stops monitoring the valid requests for the purpose of recommending new rules on the basis of the new data points. This limits the configured security protection, because the learning database does not include any representations of the new data seen in the valid requests processed by the security check.

Violations are no longer coupled with learning. The learning engine learns and makes recommendations for the field formats regardless of the violations. In addition to checking the blocked requests to determine whether the current field format is too restrictive and needs to be relaxed, the learning engine also monitors the allowed requests to determine whether the current field format is too permissive, and allows elevating the security by deploying a more restrictive rule.

Following is a summary of the Field Formats learning behavior:

No Field format is bound—The behavior remains unchanged in this scenario. All learn data is sent to the aslearn engine. The learning engine suggests a field format rule based on the data set.

Field format is bound: In the previous releases, observed data is sent to the aslearn engine only in the case of a violation. The learning engine suggests a field format rule based on the data set. In the 11.0 release, all data is sent to aslearn engine even if no violation is triggered. The learning engine suggests a field format rule based on the entire data set of all received inputs.

Use Case for learning enhancement:

If the initial field format learned rules are based on a small sample of data, a few non typical values might result in a recommendation that is too lenient for the target field. The ongoing learning allows the Web App Firewall to observe data points from every request to collect a representative sample

© 1997–2026 Citrix Systems, Inc. All rights reserved.

for the learned recommendations. This is helpful in further tightening the security to deploy the optimal input format with an adequate range value.

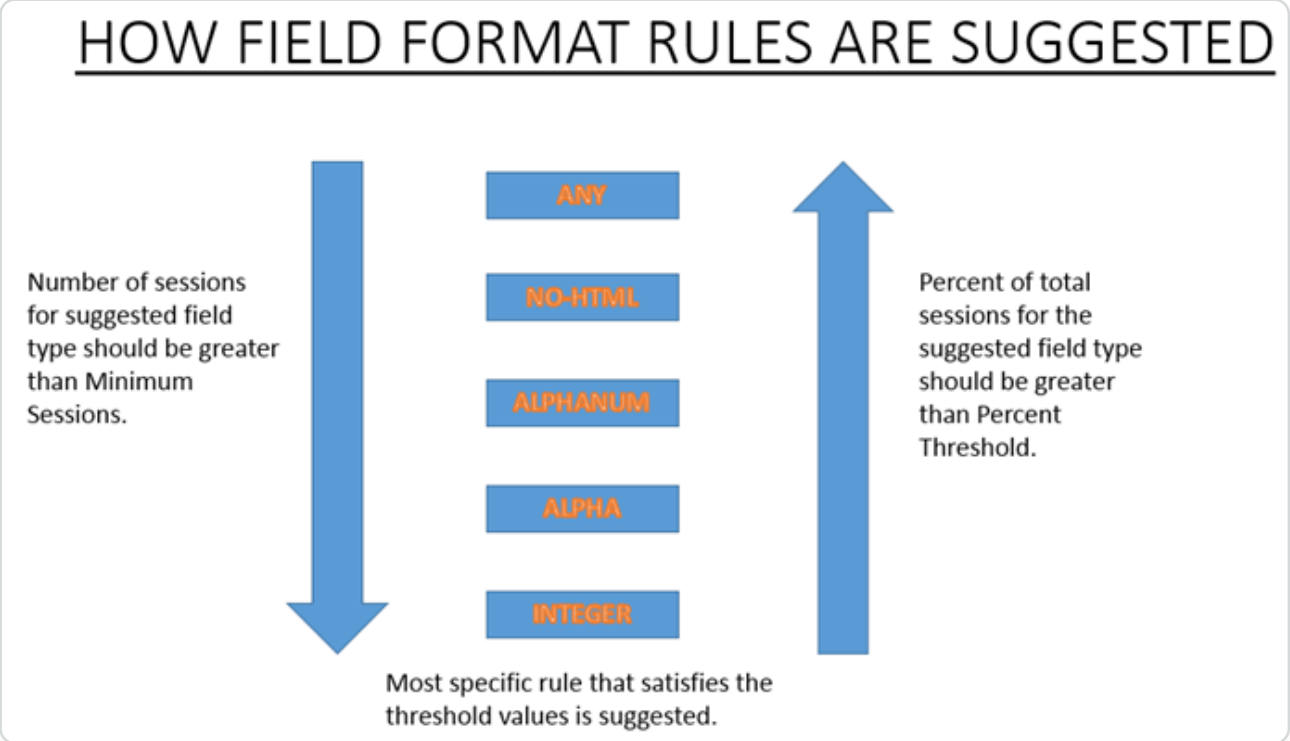

The field format learning makes use of the priority of the Field Types as well as the configured settings of the following learning thresholds:

- **FieldFormatMinThreshold**—Minimum number of times a specific form field must be observed before a learned relaxation is generated. Default: 1.
- **FieldFormatPercentThreshold**—Percentage of times a form field matched a particular Field Type, before a learned relaxation is generated. Default: 0.

The field format rule recommendations are based on the following criteria:

- **Field Type recommendations**—The Field Type recommendations are determined by the assigned priorities of the existing Field Types and the specified Field Format thresholds. The priorities determine the order in which the Field Types are matched against the inputs. A lower number specifies a higher priority. For example, Field Type integer has the higher priority (30) and is therefore evaluated before Field Type alphanum (50). The thresholds determine the number of inputs evaluated to collect a representative sample for the data point. Assigning the right priority to the configured Field Types, and configuring an appropriate **learningsetting** value for the **fieldFormatPercentThreshold** and **fieldFormatMinThreshold** parameters, is essential for getting the correct Field Format recommendation. The Field Type with the highest priority, based on the configured thresholds, is matched first against the inputs. If there is a match, this Field Type is suggested without considering the other Field Types. For example,

© 1997–2026 Citrix Systems, Inc. All rights reserved.

three default Field Types, integer, alphanum, and any will match if all the inputs contain only numbers. However, integer will be recommended since it has the highest priority.

- **Minimum and Maximum length recommendations**—Calculations for the minimum and maximum lengths for the Field Format are done independently of the determination for the Field Type. The field format length calculations are based on the average length of all the observed inputs. Half of this calculated average is suggested as the min value, and twice the value of this average is suggested as the max value. The range for the Minimum Length is 0-65535 and the range for the Maximum Length is 1-65535. The configured value for the minimum length cannot exceed the maximum length.
- **Handling of space character**—The Field Format check counts every space character when checking for the Field Formats length. Leading or trailing spaces are not stripped, and multiple consecutive spaces in the middle of the input string are no longer consolidated to a single space during input processing.

Example to illustrate the Field Format recommendations:

```
Total requests: 100

Number of Req with Field Type:

Int : 22            (22 int values) – 22%

Alpha : 44                  (44 alpha values) – 44%

Alphanum: 14            (14 + 44 + 22 = 80 alphanum values) = 80%

noHTML: 10              (80 + 10 = 90 noHTML values) = 90%

any : 10                     (90 + 10 = 100 any values) = 100%



% threshold                              Suggested Field Type

0-22                int

23-44               alpha

45-80               alphanum

81-90               noHTML
```

© 1997–2026 Citrix Systems, Inc. All rights reserved.

```
91-100              any
```

To view or use learned data by using the command line interface

```
show appfw learningdata <profilename> FieldFormat

rm appfw learningdata <profilename> -fieldFormat <string>  <formActionURL>

export appfw learningdata <profilename> FieldFormat
```

To view or use learned data by using the GUI

1. Navigate to **Application Firewall** > **Profiles**, highlight the target profile, and click **Edit**.
2. In the **Advanced Settings** pane, click **Learned Rules**. You can select the Field Formats entry in the Learned Rules table and double-click it to access the learned rules. You can deploy the learned rules or edit a rule before deploying it as a relaxation rule. To discard a rule, you can select it and click the **Skip** button. You can edit only one rule at a time, but you can select multiple rules to deploy or skip.

   You also have the option to show a summarized view of the learned relaxations by selecting the Field Formats entry in the Learned Rules table and clicking Visualizer to get a consolidated view of all the learned violations. The visualizer makes it very easy to manage the learned rules. It presents a comprehensive view of the data on one screen and facilitates taking action on a group of rules with one click. The biggest advantage of the visualizer is that it recommends regular expressions to consolidate multiple rules. You can select a subset of these rules, based on the delimiter and Action URL. You can display 25, 50, or 75 rules in the visualizer, by selecting the number from a drop-down list. The visualizer for learned rules offers the option to edit the rules and deploy them as relaxations. Or you can skip the rules to ignore them.

Using the log feature with the field formats check

When the log action is enabled, the Field Formats security check violations are logged in the audit log as APPFW_FIELDFORMAT violations. The Web App Firewall supports both Native and CEF log formats. You can also send the logs to a remote syslog server.

To access the log messages by using the command line

© 1997–2026 Citrix Systems, Inc. All rights reserved.

Switch to the shell and tail the ns.logs in the /var/log/ folder to access the log messages pertaining to the Field Formats violations:

- `Shell`
- `tail -f /var/log/ns.log | grep APPFW_FIELDFORMAT`

To access the log messages by using the GUI

The GUI includes a very useful tool (Syslog Viewer) for analyzing the log messages. You have multiple options for accessing the Syslog Viewer:

- Navigate to the **Application Firewall** > **Profiles**, select the target profile, and click **Security Checks**. Highlight the Field Formats row and click **Logs**. When you access the logs directly from the **Field Formats security** check of the profile, it filters out the log messages and displays only the logs pertaining to these security check violations.
- You can also access the Syslog Viewer by navigating to **NetScaler** > **System** > **Auditing**. In the **Audit Messages** section, click the **Syslog messages** link to display the **Syslog Viewer**, which displays all log messages, including other security check violation logs. This is useful for debugging when multiple security check violations might be triggered during request processing.
- Navigate to **Application Firewall** > **policies** > **Auditing**. In the **Audit Messages** section, click the Syslog messages link to display the Syslog Viewer, which displays all log messages, including other security check violation logs.

  The HTML based Syslog Viewer provides various filter options for selecting only the log messages that are of interest to you. To access Field Formats security check violation log messages, filter by selecting APPFW in the dropdown options for Module. The Event Type displays a rich set of options to further refine your selection. For example, if you select the **APPFW_FIELDFORMAT** check box and click the **Apply** button, only log messages pertaining to the Field Formats security check violations appear in the Syslog Viewer.

If you place the cursor in the row for a specific log message, multiple options, such as Module and EventType, appear below the log message. You can select any of these options to highlight the corresponding information in the logs.

Example of a Native format log message when the request is not blocked

```
Jun 10 22:32:26 <local0.info> 10.217.31.98 06/10/2015:22:32:26 GMT ns 0-
PPE-0 :
```

© 1997–2026 Citrix Systems, Inc. All rights reserved.

```
default APPFW APPFW_FIELDFORMAT 97 0 :  10.217.253.62 562-PPE0

x1MV+YnNGzQFM3Bsy2wti4bhXio0001 pr_ffc http://aaron.stratum8.net/FFC/
login_post.php

Field format check failed for field passwd="65568888sz-*_" <not blocked>

Example of a CEF format log message when the request is blocked

Jun 11 00:03:51 <local0.info> 10.217.31.98

CEF:0|Citrix|NetScaler|NS11.0|APPFW|APPFW_FIELDFORMAT|6|src=10.217.253.62
spt=27076

method=POST requet=http://aaron.stratum8.net/FFC/maxlen_post.php msg=Field
format check

failed for field text_area="" cn1=108 cn2=644 cs1=pr_ffc cs2=PPE0

cs3=GaUROfl1Nx1jJTvja5twH5BBqI0000 cs4=ALERT cs5=2015 act=blocked
```

Statistics for the field formats violations

When the stats action is enabled, the corresponding counter for the Field Formats check is incremented when the Web App Firewall takes any action for this security check. The statistics are collected for Rate and Total count for Traffic, Violations, and Logs. The increment of the log counter can vary depending on the configured settings. For example, if the block action is enabled, the request for a page that contains 3 Field Format violations increments the stats counter by one, because the page is blocked as soon as the first Field Formats violation is detected. However, if block is disabled, processing the same request increments the statistics counter for violations and the logs by 3, because each Field Formats violation generates a separate log message.

To display Field Formats statistics by using command line

At the command prompt, type:

`sh appfw stats`

To display stats for a specific profile, use the following command:

`stat appfw profile <profile name>`

© 1997–2026 Citrix Systems, Inc. All rights reserved.

To display Field Formats statistics by using GUI

1. Navigate to **System** > **Security** > **Application Firewall**.
2. In the right pane, access the Statistics Link.
3. Use the scroll bar to view the statistics about Field Formats violations and logs. The statistics table provides real-time data and is updated every 7 seconds.

Deployment Tip

- Enable Field format actions log, learn and stats.
- After running a representative sample of the traffic to your application, review the learned recommendations.
- If a Field Type is recommended by most of the learned rules, configure that Field Type as the Default Field Type. For minimum and maximum lengths, use the widest range suggested by these rules.
- Deploy rules for other fields for which different Field Types or different minimum/maximum lengths are better suited.
- Enable blocking and disable learning.
- Monitor stats and logs. If a significant number of violations are still being triggered, you might want to review the log messages to confirm that the violations represent malicious requests that must have been blocked. If valid requests are being flagged as violations, you can either edit the configured Field Format rule to further relax it or enable learning again to get recommendations based on the new data points.

NOTE:

You can fine tune your configuration by getting new learning recommendations.

Highlights

Note the following points about the Field Format security check:

- **Protection**—By configuring optimal field format rules, you can protect against many attacks. For example, if you specify that a field can only have integers, hackers will not be able to launch SQL Injection or cross-site scripting attacks by using this field, because the inputs required to launch such attacks will not meet the configured field format requirement.
- **Performance**—You can limit the minimum and the maximum allowed length for the inputs in the field format rules. This can prevent a malicious user from entering excessively large input strings in an attempt to add processing overhead to the server, or worse, cause the server to

© 1997–2026 Citrix Systems, Inc. All rights reserved.

dump core because of stack overflow. By limiting the input size, you can shorten the time required for processing legitimate requests.

- **Configuring Field Formats**—You must enable one of the actions (block, log, stats, learn) to engage the field Format protection. You can also specify the Field format rules to identify the allowed inputs in your form fields.
- **Selecting Character Maps vs. Field Types**—Both Character Maps and Field Types use regular expressions. However, a Character Map provides a more specific expression by narrowing down the list of allowed characters. For example, for an input such as `janedoe@citrix.com`, the learning engine might recommend the Field Type nohtml but the Character Map might be more specific, because it narrows down the allowed set of non-alpha characters. The Character Map option allows, in addition to alpha characters, only two non-alpha characters: period (.) and at (@).
- **Ongoing Learning**—The Web App Firewall monitors and takes into account all the incoming data (violations as well as allowed inputs) to build a learning table for recommending rules. The rules are revised and updated as new incoming data arrives. New field format rules are suggested for a field even if it already has a bound field format rule. If the configured Field Formats are too restrictive and are blocking the valid requests, you can deploy a more relaxed Field Format. Similarly, if the current Field Formats are too generic, you can further refine and tighten the security by deploying a more restrictive Field Format.
- **Overwriting Rules**—If a rule has already been deployed for a field/URL combination, the GUI allows the user to update the field format. A dialog box asks for confirmation to replace the existing rule. If you are using the command line interface, you have to explicitly unbind the previous binding and then bind the new rule.
- **Multiple match**—If multiple field formats match a given field name and its action URL, the Web App Firewall arbitrarily selects one of them to apply.
- **Buffer boundary**—If a field value extends across multiple streaming buffers, and the format for these two parts of the field value is different, a field format corresponding to “any” is sent to the learn database.
- **Field Format vs. Field Consistency Check**—Both the Field Format check and the Field Consistency check are form-based protection checks. The Field Formats check provides a different type of protection than does the Form Field Consistency check. The Form Field Consistency check verifies that the structure of the web forms returned by users is intact, that data format restrictions configured in the HTML are respected, and that data in hidden fields has not been modified. It can do this without any specific knowledge about your web forms other than what it derives from the web form itself. The Field Formats check verifies that the data in each form field matches the specific formatting restrictions that you configured

© 1997–2026 Citrix Systems, Inc. All rights reserved.

manually, or that the learning feature generated and you approved. In other words, the Form Field Consistency check enforces general web form security, while the Field Formats check enforces the specific rules for the allowed inputs for your web forms.

Form field consistency check

The Form Field Consistency check examines the web forms returned by users of your website, and verifies that web forms were not modified inappropriately by the client. This check applies only to HTML requests that contain a web form, with or without data. It does not apply to XML requests.

The Form Field Consistency check prevents clients from making unauthorized changes to the structure of the web forms on your website when they fill out and submit a form. It also ensures that the data a user submits meets the HTML restrictions for length and type, and that data in hidden fields is not modified. This prevents an attacker from tampering with a web form and using the modified form to gain unauthorized access to website, redirect the output of a contact form that uses an insecure script and thereby send unsolicited bulk email, or exploit a vulnerability in your web server software to gain control of the web server or the underlying operating system. Web forms are a weak link on many websites and attract a wide range of attacks.

The Form Field Consistency check verifies all of the following:

- If a field is sent to the user, the check ensures that it is returned by the user.
- The check enforces HTML field lengths and types.

NOTE:

- The Form Field Consistency check enforces HTML restrictions on data type and length but does not otherwise validate the data in web forms. You can use the Field Formats check to set up rules that validate data returned in specific form fields on your web forms.
- The Form Field Consistency protection inserts a hidden field "as_fid" in the response forms which are sent to the client. The same hidden field will be stripped by ADC when the client submits the form. If there is any client-side javascript doing checksum computation on the form fields and verifying the same checksum at the backend may cause application breakage. In this scenario, It is recommended to relax the application firewall form field consistency hidden field "as_fid" from client-side javascript checksum computation.

© 1997–2026 Citrix Systems, Inc. All rights reserved.

- If your web server does not send a field to the user, the check does not allow the user to add that field and return data in it.
- If a field is a read-only or hidden field, the check verifies that the data has not changed.
- If a field is a list box or radio button field, the check verifies that the data in the response corresponds to one of the values in that field.

If a web form returned by a user violates one or more of the Form Field consistency checks, and you have not configured the Web App Firewall to allow that web form to violate the Form Field Consistency checks, the request is blocked.

If you use the wizard or the GUI, in the Modify Form Field Consistency Check dialog box, on the General tab you can enable or disable the Block, Log, Learn, and Statistics actions.

You also configure Sessionless Field Consistency in the General tab. If Sessionless Field Consistency is enabled, the Web App Firewall checks only the web form structure, dispensing with those parts of the Form Field Consistency check that depend upon maintaining session information. This can speed the Form Field Consistency check with little security penalty for websites that use many forms. To use Sessionless Field Consistency on all web forms, select On. To use it only for forms submitted with the HTTP POST method, select postOnly

If you use the command-line interface, you can enter the following command to configure the Form Field Consistency Check:

- `set appfw profile <name> -fieldConsistencyAction [**block**] [**learn**] [**log**] [**stats**] [**none**]`

To specify relaxations for the Form Field Consistency check, you must use the GUI. On the Checks tab of the Modify Form Field Consistency Check dialog box, click Add to open the Add Form Field Consistency Check Relaxation dialog box, or select an existing relaxation and click Open to open the Modify Form Field Consistency Check Relaxation dialog box. Either dialog box provides the same options for configuring a relaxation, as described in Manual Configuration By Using the GUI.

Following are examples of Form Field Consistency check relaxations:

Form Field Names:

- Choose form fields with the name UserType:

```
^UserType$
```

© 1997–2026 Citrix Systems, Inc. All rights reserved.

- Choose form fields with names that begin with UserType_ and are followed by a string that begins with a letter or number and consists of from one to twenty-one letters, numbers, or the apostrophe or hyphen symbol:

```
^UserType_[0-9A-Za-z][0-9A-Za-z'-]{0,20}$
```

- Choose form fields with names that begin with Turkish-UserType_ and are otherwise the same as the previous expression, except that they can contain Turkish special characters throughout:

```
^T\xC3\xBCrk\xC3\xA7e-UserType_([0-9A-Za-z]|\\x[0-9A-Fa-f][0-9A-Fa-f])+
$
```

NOTE:

See PCRE Character Encoding Format for a complete description of supported special characters and how to encode them properly.

- Choose form field names that begin with a letter or number, consist of a combination of letters and/or numbers only, and that contain the string Num anywhere in the string:

```
^[0-9A-Za-z]*Num[0-9A-Za-z]*$
```

Form Field Action URLs:

- Choose URLs beginning with `http://www.example.com/search.pl?` and containing any string after the query except for a new query:

```
^http://www[.]example[.]com/search[.]pl?[^?]*$
```

- Choose URLs that begin with `http://www.example-español.com` and have paths and filenames that consist of upper-case and lower-case letters, numbers, non-ASCII special characters, and selected symbols in the path. The ñ character and any other special characters are represented as encoded UTF-8 strings containing the hexadecimal code assigned to each special character in the UTF-8 charset:

© 1997–2026 Citrix Systems, Inc. All rights reserved.

```
^http://www[.]example-espa\xC3\xB1ol[.]com/(([0-9A-Za-z]|\\x[0-9A-Fa-f]
[0-9A-Fa-f])

([0-9A-Za-z_-]|\\x[0-9A-Fa-f][0-9A-Fa-f])*/)*([0-9A-Za-z]|\\x[0-9A-Fa-
f][0-9A-Fa-f])

([0-9A-Za-z_-]|\\x[0-9A-Fa-f][0-9A-Fa-f])*.$
```

- Choose all URLs that contain the string /search.cgi?:

```
^[^?<>]*/search[.]cgi\?[^?<>]*$
```

CAUTION:

Regular expressions are powerful. Especially if you are not thoroughly familiar with PCRE-format regular expressions, double-check any regular expressions you write. Make sure that they define exactly the URL you want to add as an exception, and nothing else. Careless use of wildcards, and especially of the dot-asterisk (.*) metacharacter/wildcard combination, can have results you do not want or expect, such as blocking access to web content that you did not intend to block or allowing an attack that the Cookie Consistency check would otherwise have blocked.

CSRF form tagging check

The Cross Site Request Forgery (CSRF) Form Tagging check tags each web form sent by a protected website to users with a unique and unpredictable FormID, and then examines the web forms returned by users to ensure that the supplied FormID is correct. This check protects against cross-site request forgery attacks. This check applies only to HTML requests that contain a web form, with or without data. It does not apply to XML requests.

The CSRF Form Tagging check prevents attackers from using their own web forms to send high volume form responses with data to your protected websites. This check requires relatively little CPU processing capacity compared to certain other security checks that analyze web forms in depth. It is therefore able to handle high volume attacks without seriously degrading the performance of the protected website or the Web App Firewall itself.

Before you enable the CSRF Form Tagging check, you must be aware of the following:

© 1997–2026 Citrix Systems, Inc. All rights reserved.

- You need to enable form tagging. The CSRF check depends on form tagging and does not work without it.
- You must disable the NetScaler Integrated Caching feature for all web pages containing forms that are protected by that profile. The Integrated Caching feature and CSRF form tagging are not compatible.
- You must consider enabling Referer checking. Referer checking is part of the Start URL check, but it prevents cross-site request forgeries, not Start URL violations. Referer checking also puts less load on the CPU than does the CSRF Form Tagging check. If a request violates Referer checking, it is immediately blocked, so the CSRF Form Tagging check is not invoked.
- The CSRF Form Tagging check does not work with web forms that use different domains in the form-origin URL and form-action URL. For example, CSRF Form Tagging cannot protect a web form with a form-origin URL of `http://www.example.com` and a form action URL of `http://www.example.org/form`.pl, because example.com and example.org are different domains.

If you use the wizard or the GUI, in the Modify CSRF Form Tagging Check dialog box, on the General tab you can enable or disable the Block, Log, Learn and Statistics actions.

If you use the command-line interface, you can enter the following command to configure the CSRF Form Tagging Check:

- `set appfw profile <name> -CSRFtagAction [**block**] [**log**] [**learn**] [**stats**] [**none**]`

To specify relaxations for the CSRF Form Tagging check, you must use the GUI. On the Checks tab of the Modify CSRF Form Tagging Check dialog box, click Add to open the Add CSRF Form Tagging Check Relaxation dialog box, or select an existing relaxation and click Open to open the Modify CSRF Form Tagging Check Relaxation dialog box. Either dialog box provides the same options for configuring a relaxation.

An alert is generated when you set the NetScaler Web App Firewall session limit to a value of 0 or lower, because such a setting affects advanced protection check functionality that requires a properly functioning Web App Firewall session.

Following are examples of CSRF Form Tagging check relaxations:

Note: The following expressions are URL expressions that can be used in both the Form Origin URL and Form Action URL roles.

© 1997–2026 Citrix Systems, Inc. All rights reserved.

- Choose URLs beginning with `http://www.example.com/search.pl?` and containing any string after the query, except for a new query:

```
^http://www[.]example[.]com/search[.]pl?[^?]*$
```

- Choose URLs that begin with `http://www.example-español.com` and have paths and filenames that consist of upper-case and lower-case letters, numbers, non-ASCII special characters, and selected symbols in the path. The ñ character and any other special characters are represented as encoded UTF-8 strings containing the hexadecimal code assigned to each special character in the UTF-8 charset:

```
    ^http://www[.]example-espa\xC3\xB1ol[.]com/(([0-9A-Za-z]|\\x[0-9A-Fa-
f][0-9A-Fa-f])

([0-9A-Za-z_-]|\\x[0-9A-Fa-f][0-9A-Fa-f])*/)*([0-9A-Za-z]|\\x[0-9A-Fa-f]
[0-9A-Fa-f])([0-9A-Za-z_-]|\\x[0-9A-Fa-f][0-9A-Fa-f])*.$
```

- Choose all URLs that contain the string /search.cgi?:

```
^[^?<>]*/search[.]cgi\?[^?<>]*$
```

IMPORTANT

Regular expressions are powerful. If you are not thoroughly familiar with PCRE-format regular expressions, double-check any regular expressions you write. Make sure that they define exactly the URL that you want to add as an exception, and nothing else. Careless use of wildcards, and especially of the dot-asterisk (.*) metacharacter/wildcard combination, can have results you do not want, such as blocking access to web content that you did not intend to block or allowing an attack that the check would otherwise have blocked.

Tip

When enableValidate referrer header is enabled under the Start URL Action, ensure that the Referrer Header URL is added to StartURL as well.

Note

When NetScaler reaches the appfw_session_limit and CSRF checks are enabled, the web application freezes.

© 1997–2026 Citrix Systems, Inc. All rights reserved.

To prevent web application freeze, decrease the session timeout and increase the session limit by using the following commands:
From CLI: > set appfw settings –sessiontimeout 300 From shell: root@ns# nsapimgr_wr.sh -s appfw_session_limit=200000
Logging and generating SNMP alarms when appfw_session_limit is reached assists you in troubleshooting and debugging issues.

Managing CSRF form tagging check relaxations

You configure an exception (or relaxation) to the CSRF Form Tagging security check in the Add Cross-Site Request Forgery Tagging Check Relaxation dialog box or the Modify Cross-Site Request Forgery Tagging Check Relaxation dialog box.

To configure a CSRF form tagging check relaxation by using the GUI

1. Navigate to **Security > NetScaler Web App Firewall > Profiles**.
2. In the **Profiles** pane, select the profile you want to configure, and then click **Open**.
3. In the **Configure Web App Firewall Profile** dialog box, click the **Security Checks** tab. The **Security Checks** tab contains the list of Web App Firewall security checks.
4. To add or modify a CSRF relaxation, do one of the following:

   - To add a new relaxation, click Add.
   - To modify an existing relaxation, select the relaxation that you want to modify, and then click **Open**.

   The **Add Cross-Site Request Forgery Tagging Check Relaxation** or **Modify Cross-Site Request Forgery Tagging Check Relaxation** dialog box is displayed. Except for the title, these dialog boxes are identical.
5. Fill in the dialog box as described below.

   - **Enabled check box**—Select to place this relaxation or rule in active use; clear to deactivate it.
   - **Form Origin URL**—In the text area, enter a PCRE-format regular expression that defines the URL that hosts the form.
   - **Form Action URL**—In the text area, enter a PCRE-format regular expression that defines the URL to which data entered into the form is delivered.
   - **Comments**—In the text area, type a comment. Optional.

© 1997–2026 Citrix Systems, Inc. All rights reserved.

NOTE:

For any element that requires a regular expression, you can type the regular expression, use the **Regex Tokens** menu to insert regular expression elements and symbols directly into the text box, or click **Regex Editor** to open the **Add Regular Expression** dialog box, and use it to construct the expression.

6. Click **OK**. The **Add Cross-Site Request Forgery Tagging Check Relaxation** or **Modify Cross-Site Request Forgery Tagging Check Relaxation** dialog box closes and you return to the **Modify Cross-Site Request Forgery Tagging Check** dialog box.
7. To remove a relaxation or rule, select it, and then click **Remove**.
8. To enable a relaxation or rule, select it, and then click **Enable**.
9. To disable a relaxation or rule, select it, and then click **Disable**.
10. To configure the settings and relationships of all existing relaxations in an integrated interactive graphic display, click **Visualizer**, and use the display tools.
11. To review and configure learned rules for the CSRF check, click **Learning** and perform the steps in To configure and use the Learning feature.
12. Click **OK**.

URL protection checks

The URL Protection checks examine request URLs to prevent attackers from aggressively attempting to access multiple URLs (forceful browsing) or using a URL to trigger a known security vulnerability in web server software or website scripts.

Start URL check

The Start URL check examines the URLs in incoming requests and blocks the connection attempt if the URL does not meet the specified criteria. To meet the criteria, the URL must match an entry in the Start URL list, unless the Enforce URL Closure parameter is enabled. If you enable this parameter, a user who clicks a link on your website is connected to the target of that link.

The primary purpose of the Start URL check is to prevent repeated attempts to access random URLs on a website, (forceful browsing) through bookmarks, external links, or jumping to pages by manually typing in the URLs to skip the pages required to reach that part of the website. Forceful browsing can be used to trigger a buffer overflow, find content that users were not intended to access directly, or find a back door into secure areas of your Web server. The Web App Firewall

© 1997–2026 Citrix Systems, Inc. All rights reserved.

enforces a website's given traversal or logic path by allowing access to only the URL's that are configured as start URLs.

If you use the wizard or the GUI, in the Modify Start URL Check dialog box, on the General tab you can enable or disable Block, Log, Statistics, Learn actions, and the following parameters:

- **Enforce URL Closure.** Allow users to access any web page on your website by clicking a hyperlink on any other page on your website. Users can navigate to any page on your website that can be reached from the home page or any designated start page by clicking hyperlinks. Note: The URL closure feature allows any query string to be appended to and sent with the action URL of a web form submitted by using the HTTP GET method. If your protected websites use forms to access an SQL database, make sure that you have the SQL injection check enabled and properly configured.
- **Sessionless URL Closure.** From the client's point of view, this type of URL closure functions in exactly the same way as standard, session-aware URL Closure, but uses a token embedded in the URL instead of a cookie to track the user's activity, which consumes considerably fewer resources. When sessionless URL closure is enabled, the Web App Firewall appends a "as_url_id" tag to all the URL's that are in URL closure. **Note**: When enabling sessionless (Sessionless URL Closure), you must also enable regular URL closure (Enforce URL Closure) or sessionless URL closure does not work.
- **Validate Referer Header.** Verify that the Referer header in a request that contains web form data from your protected website instead of another website. This action verifies that your website, not an outside attacker, is the source of the web form. Doing so protects against cross-site request forgeries (CSRF) without requiring form tagging, which is more CPU-intensive than header checks. The Web App Firewall can handle the HTTP Referer header in one of the following four ways, depending on which option you select in the drop-down list:
    - **Off**—Do not validate the Referer header.
    - **If-Present**—Validate the Referer header if a Referer header exists. If an invalid Referer header is found, the request generates a referer-header violation. If no Referer header exists, the request does not generate a referer-header violation. This option enables the Web App Firewall to perform Referer header validation on requests that contain a Referer header, but not block requests from users whose browsers do not set the Referer header or who use web proxies or filters that remove that header.
    - **Always Except Start URLs**—Always validate the Referer header. If there is no Referer header and the requested URL is not exempted by the startURL relaxation rule, the request generates a referer-header violation. If the Referer header is present but it is invalid, the request generates a referer-header violation.

© 1997–2026 Citrix Systems, Inc. All rights reserved.

- **Always Except First Request**—Always validate the referer header. If there is no referer header, only the URL that is accessed first is allowed. All other URL's are blocked without a valid referer header. If the Referer header is present but it is invalid, the request generates a referer-header violation.

One Start URL setting, **Exempt Closure URLs from Security Checks**, is not configured in the Modify Start URL Check dialog box, but is configured in the Settings tab of the Profile. If enabled, this setting directs the Web App Firewall not to run further form based checks (such as Cross-Site Scripting and SQL Injection inspection) on URLs that meet the URL Closure criteria.

NOTE

Although the referer header check and Start URL security check share the same action settings, it is possible to violate the referer header check without violating the Start URL check. The difference is visible in the logs, which log referer header check violations separately from Start URL check violations.

The Referer header settings (OFF, if-Present, AlwaysExceptStartURLs, and AlwaysExceptFirstRequest) are arranged in order of least restrictive to most restrictive and work as follows:

OFF:

- Referer Header Not checked.

If-Present:

- Request has no referer header -> Request is allowed.
- Request has referer header and the referer URL is in URL closure -> Request is allowed.
- Request has referer header and the referer URL is **not** in URL closure -> Request is blocked.

AlwaysExceptStartURLs:

- Request has no referer header and the request URL is a start URL -> Request is allowed.
- Request has no referer header and the request URL is not a start URL ->Request is blocked.
- Request has referer header and the referer URL is in URL closure -> Request is allowed.
- Request has referer header and the referer URL is **not** in URL closure -> Request is blocked.

AlwaysExceptFirstRequest:

© 1997–2026 Citrix Systems, Inc. All rights reserved.

- Request has no referer header and is the first request URL of the session -> Request is allowed.
- Request has no referer header and is **not** the first request URL of the session -> Request is blocked.
- Request has referer header and is either the first request URL of the session or is in URL closure -> Request is allowed.
- Request has referer header and is neither the first request URL of the session nor is in URL closure -> Request is blocked.

If you use the command-line interface, you can enter the following commands to configure the Start URL Check:

- `set appfw profile <name> -startURLAction [block] [learn] [log] [stats] [none]`
- `set appfw profile <name> -startURLClosure ([ON] | [OFF])`
- `set appfw profile <name> -sessionlessURLClosure ([ON] | [OFF])`
- `set appfw profile <name> -exemptClosureURLsFromSecurityChecks ([ON] | [OFF)`
- `set appfw profile <name> -RefererHeaderCheck ([OFF] | [if-present] | [AlwaysExceptStartURLs] | [AlwaysExceptFirstRequest])`

To specify relaxations for the Start URL check, you must use the GUI. On the Checks tab of the Modify Start URL Check dialog box, click Add to open the Add Start URL Check Relaxation dialog box, or select an existing relaxation and click Open to open the Modify Start URL Check Relaxation dialog box. Either dialog box provides the same options for configuring a relaxation.

Following are examples of Start URL check relaxations:

- Allow users to access the home page at www.example.com:

```
^http://www[.]example[.]com$
```

- Allow users to access all static HTML (.htm and .html), server-parsed HTML (.htp and .shtml), PHP (.php), and Microsoft ASP (.asp) format web pages at www.example.com:

```
^http://www[.]example[.]com/([0-9A-Za-z][0-9A-Za-z_-]*/)*

[0-9A-Za-z][0-9A-Za-z_.-]*.$
```

© 1997–2026 Citrix Systems, Inc. All rights reserved.

- Allow users to access web pages with pathnames or file names that contain non-ASCII characters at www.example-español.com:

```
^http://www[.]example-espaxC3xB1ol[.]com/(([0-9A-Za-z]|x[0-9A-Fa-f]
[0-9A-Fa-f])([0-9A-Za-z_-]|x[0-9A-Fa-f][0-9A-Fa-f])*/)*

([0-9A-Za-z]|x[0-9A-Fa-f][0-9A-Fa-f])([0-9A-Za-z_-]|x[0-9A-Fa-f][0-9A-
Fa-f])*.$
```

  Note: In the above expression, each character class has been grouped with the string x0-9A-Fa-f, which matches all properly-constructed character encoding strings but does not allow stray backslash characters that are not associated with a UTF-8 character encoding string. The double backslash () is an escaped backslash, which tells the Web App Firewall to interpret it as a literal backslash. If you included only one backslash, the Web App Firewall would instead interpret the following left square bracket ([) as a literal character instead of the opening of a character class, which would break the expression.

- Allow users to access all GIF (.gif), JPEG (.jpg and .jpeg), and PNG (.png) format graphics at www.example.com:

```
^http://www[.]example[.]com/([0-9A-Za-z][0-9A-Za-z_-]*/)*

[0-9A-Za-z][0-9A-Za-z_.-]*.$
```

- Allow users to access CGI (.cgi) and PERL (.pl) scripts, but only in the CGI-BIN directory:

```
^http://www[.]example[.]com/CGI-BIN/[0-9A-Za-z][0-9A-Za-z_.-]*.$
```

- Allow users to access Microsoft Office and other document files in the docsarchive directory:

```
^http://www[.]example[.]com/docsarchive/[0-9A-Za-z][0-9A-Za-z_-.]*.$
```

NOTE

By default, all Web App Firewall URLs are considered to be regular expressions.

Caution: Regular expressions are powerful. Especially if you are not thoroughly familiar with PCRE-format regular expressions, double-check any regular expressions that you write. Make sure

© 1997–2026 Citrix Systems, Inc. All rights reserved.

that they define exactly the URL you want to add as an exception, and nothing else. Careless use of wildcards, and especially of the dot-asterisk (.*) metacharacter/wildcard combination, can have results you do not want, such as blocking access to web content that you did not intend to block or allowing an attack that the Start URL check would otherwise have blocked.

TIP

You can add the *-and-* to the allowed list of SQL keywords for URL naming scheme. For example, example https://FQDN/bread-and-butter.

Deny URL check

The Deny URL check examines and blocks connections to URLs that are commonly accessed by hackers and malicious code. This check contains a list of URLs that are common targets of hackers or malicious code and that rarely if ever appear in legitimate requests. You can also add URLs or URL patterns to the list. The Deny URL check prevents attacks against various security weaknesses known to exist in web server software or on many websites.

The Deny URL check takes priority over the Start URL check, and thus denies malicious connection attempts even when a Start URL relaxation would normally allow a request to proceed.

In the Modify Deny URL Check dialog box, on the General tab you can enable or disable the Block, Log, and Statistics actions.

If you use the command-line interface, you can enter the following command to configure the Deny URL Check:

```
set appfw profile <name> -denyURLAction [**block**] [**log**] [**stats**]
[**none**]
```

You can create and configure your own deny URLs only in the NetScaler GUI.

1. Navigate to **Security > NetScaler Web App Firewall > Profiles**.
2. Select a profile for which you want to add a deny URL and click **Edit**.
3. In the **NetScaler Web App Firewall Profile** page, select **Relaxation Rules** from the **Advanced Settings** section.
4. Select **Deny URL** and click **Edit**.
5. In the **Deny URL Rules** page, click **Add**.

© 1997–2026 Citrix Systems, Inc. All rights reserved.

6. Specify the following details and click **Create**.

   - **Deny URL** - A regular expression to define a deny URL.
   - **Comments** - Description for the expression.
   - **Resource ID** - Unique ID to identify the deny URL rule.

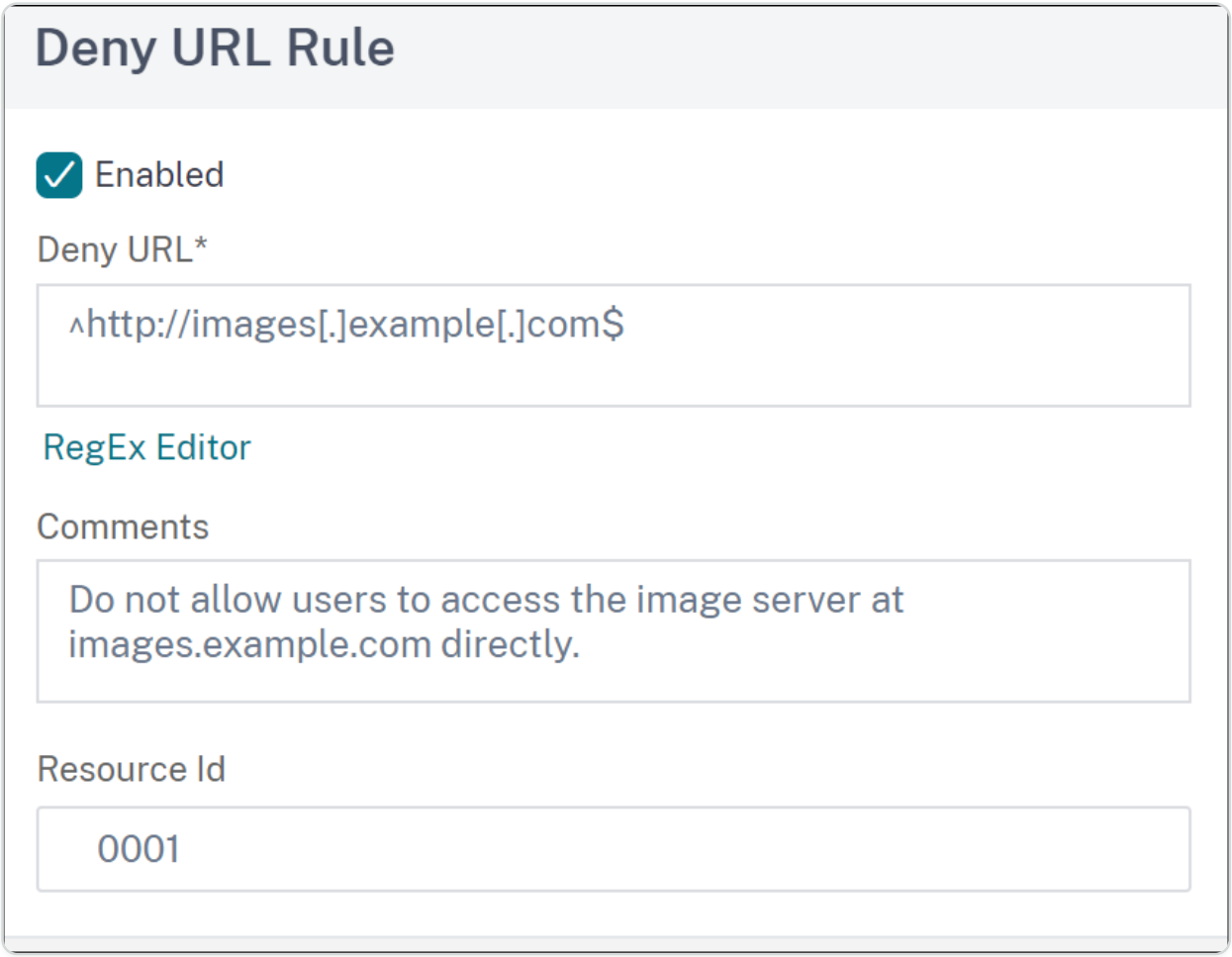

7. Click **Close**.
8. In the **NetScaler Web App Firewall Profile** page, click **Done**.

Following are examples of Deny URL expressions:

- Do not allow users to access the image server at images.example.com directly:

```
^http://images[.]example[.]com$
```

- Do not allow users to access CGI (.cgi) or PERL (.pl) scripts directly:

© 1997–2026 Citrix Systems, Inc. All rights reserved.

```
^http://www[.]example[.]com/([0-9A-Za-z][0-9A-Za-z_-]*/)*

[0-9A-Za-z][0-9A-Za-z_.-]*.$
```

- Here is the same deny URL, modified to support non-ASCII characters:

```
^http://www[.]example[.]com/(([0-9A-Za-z]|x[0-9A-Fa-f][0-9A-Fa-f])

([0-9A-Za-z_-]|x[0-9A-Fa-f][0-9A-Fa-f])*/)*([0-9A-Za-z]|x[0-9A-Fa-f]
[0-9A-Fa-f])

([0-9A-Za-z_-]|x[0-9A-Fa-f][0-9A-Fa-f])*.$
```

CAUTION:

Regular expressions are powerful. Especially if you are not thoroughly familiar with PCRE-format regular expressions, double-check any regular expressions you write. Make sure that they define exactly the URL or pattern that you want to block, and nothing else. Careless use of wildcards, and especially of the dot-asterisk (.*) metacharacter/wildcard combination, can have results that you do not want, such as blocking access to web content that you did not intend to block.

XML protection checks

The XML Protection checks examine requests for XML-based attacks of all types.

CAUTION:

The XML security checks apply only to content that is sent with an HTTP content-type header of text/xml. If the content-type header is missing, or is set to a different value, all XML security checks are bypassed. If you plan to protect XML or Web 2.0 web applications, the webmasters of each web server that hosts those applications must ensure that the proper HTTP content-type header is sent.

© 1997–2026 Citrix Systems, Inc. All rights reserved.

XML format check

The XML Format check examines the XML format of incoming requests and blocks those requests that are not well formed or that do not meet the criteria in the XML specification for properly-formed XML documents. Some of those criteria are:

- An XML document must contain only properly-encoded Unicode characters that match the Unicode specification.
- No special XML syntax characters—such as < , > and &—can be included in the document except when used in XML markup.
- All begin, end, and empty-element tags must be correctly nested, with none missing or overlapping.
- XML element tags are case-sensitive. All beginning and end tags must match exactly.
- A single root element must contain all the other elements in the XML document.

A document that does not meet the criteria for well-formed XML does not meet the definition of an XML document. Strictly speaking, it is not XML. However, not all XML applications and web services enforce the XML well-formed standard, and not all handle poorly-formed or invalid XML correctly. Inappropriate handling of a poorly-formed XML document can cause security breaches. The purpose of the XML Format check is to prevent a malicious user from using a poorly-formed XML request to breach security on your XML application or web service.

If you use the wizard or the GUI, in the Modify XML Format Check dialog box, on the General tab you can enable or disable the Block, Log, and Statistics actions.

If you use the command-line interface, you can enter the following command to configure the XML Format Check:

- `set appfw profile <name> -xmlFormatAction [**block**] [**log**] [**stats**] [**none**]`

You cannot configure exceptions to the XML Format check. You can only enable or disable it.

XML Denial-of-Service check

The XML Denial of Service (XML DoS or XDoS) check examines incoming XML requests to determine whether they match the characteristics of a denial-of-service (DoS) attack. If there is a match, blocks those requests. The purpose of the XML DoS check is to prevent an attacker from using XML requests to launch a denial-of-service attack on your web server or website.

© 1997–2026 Citrix Systems, Inc. All rights reserved.

If you use the wizard or the GUI, in the Modify XML Denial-of-Service Check dialog box, on the **General** tab you can enable or disable the Block, Log, Statistics, and Learn actions:

If you use the command-line interface, you can enter the following command to configure the XML Denial-of-Service check:

- `set appfw profile <name> -xmlDoSAction [**block**] [**log**] [**learn**] [**stats**] [**none**]`

To configure individual XML Denial-of-Service rules, you must use the GUI. On the **Checks** tab of the **Modify XML Denial-of-Service Check** dialog box, select a rule and click **Open** to open the **Modify XML Denial-of-Service** dialog box for that rule. The individual dialog boxes differ for the different rules but are simple. Some only allow you to enable or disable the rule; others allow you to modify a number by typing a new value in a text box.

NOTE:

The expected behavior of Learning engine for denial-of-service attack is based on the configured action. If the action is set as "Block", the engine learns the configured bind value +1 and the XML parsing stops when there is a violation. If the configured action is not set as "Block", the engine learns the actual incoming violation length value.

The individual XML Denial-of-Service rules are:

- Maximum Element Depth. Restrict the maximum number of nested levels in each individual element to 256. If this rule is enabled, and the Web App Firewall detects an XML request with an element that has more than the maximum number of allowed levels, it blocks the request. You can modify the maximum number of levels to any value from one (1) to 65,535.
- Maximum Element Name Length. Restrict the maximum length of each element name to 128 characters. This includes the name within the expanded namespace, which includes the XML path and element name in the following format:

  ```
  {http://prefix.example.com/path/}target_page.xml
  ```

The user can modify the maximum name length to any value between one (1) character and 65,535.

© 1997–2026 Citrix Systems, Inc. All rights reserved.

- Maximum # Elements. Restrict the maximum number of any one type of element per XML document to 65,535. You can modify the maximum number of elements to any value between one (1) and 65,535.
- Maximum # Element Children. Restrict the maximum number of children (including other elements, character information, and comments) each individual element is allowed to have to 65,535. You can modify the maximum number of element children to any value between one (1) and 65,535.
- Maximum # Attributes. Restrict the maximum number of attributes each individual element is allowed to have to 256. You can modify the maximum number of attributes to any value between one (1) and 256.
- Maximum Attribute Name Length. Restrict the maximum length of each attribute name to 128 characters. You can modify the maximum attribute name length to any value between one (1) and 2,048.
- Maximum Attribute Value Length. restrict the maximum length of each attribute value to 2048 characters. You can modify the maximum attribute name length to any value between one (1) and 2,048.
- Maximum Character Data Length. Restrict the maximum character data length for each element to 65,535. You can modify the length to any value between one (1) and 65,535.
- Maximum File Size. Restrict the size of each file to 20 MB. You can modify the maximum file size to any value.
- Minimum File Size. Require that each file is least 9 bytes in length. You can modify the minimum file size to any positive integer representing various bytes.
- Maximum # Entity Expansions. Limit the number of entity expansions allowed to the specified number. Default: 1024.
- Maximum Entity Expansion Depth. Restrict the maximum number of nested entity expansions to no more than the specified number. Default: 32.
- Maximum # Namespaces. Limit the number of namespace declarations in an XML document to no more than the specified number. Default: 16.
- Maximum Namespace URI Length. Limit the URL length of each namespace declaration to no more than the specified number of characters. Default: 256.
- Block Processing Instructions. Block any special processing instructions included in the request. This rule has no user-modifiable values.
- Block DTD. Block any document type definitions (DTD) included with the request. This rule has no user-modifiable values.

© 1997–2026 Citrix Systems, Inc. All rights reserved.

- Block External Entities. Block all references to external entities in the request. This rule has no user-modifiable values.
- SOAP Array Check. Enable or disable the following SOAP array checks:
  - **Maximum SOAP Array Size.** The maximum total size of all SOAP arrays in an XML request before the connection is blocked. You can modify this value. Default: 20000000.
  - **Maximum SOAP Array Rank.** The maximum rank or dimensions of any single SOAP array in an XML request before the connection is blocked. You can modify this value. Default: 16.

XML cross-site scripting check

The XML Cross-Site Scripting check examines the user requests for possible cross-site scripting attacks in the XML payload. If it finds a possible cross-site scripting attack, it blocks the request.

To prevent misuse of the scripts on your protected web services to breach security on your web services, the XML Cross-Site Scripting check blocks scripts that violate the same origin rule, which states that scripts must not access or modify content on any server but the server on which they are located. Any script that violates the same origin rule is called a cross-site script, and the practice of using scripts to access or modify content on another server is called cross-site scripting. The reason cross-site scripting is a security issue is that a web server that allows cross-site scripting can be attacked with a script that is not on that web server, but on a different web server, such as one owned and controlled by the attacker.

The Web App Firewall offers various action options for implementing XML Cross-Site Scripting protection. You have the option to configure **Block**, **Log**, and **Stats** actions.

The Web App Firewall XML cross-site scripting check is performed on the payload of the incoming requests and attack strings are identified even if they are spread over multiple lines. The check looks for cross-site scripting attack strings in the **element** and the **attribute** values. You can apply relaxations to bypass security check inspection under specified conditions. The logs and statistics can help you identify needed relaxations.

The CDATA section of the XML payload might be an attractive area of focus for the hackers because the scripts are not executable outside the CDATA section. A CDATA section is used for content that is to be treated entirely as character data. HTML mark up tag delimiters **<**, **>**, and **/>** will not cause the parser to interpret the code as HTML elements. The following example shows a CDATA Section with cross-site scripting attack string:

© 1997–2026 Citrix Systems, Inc. All rights reserved.

```
<![CDATA[rn

<script language="Javascript" type="text/javascript">alert ("Got you")</
script>rn

]]>
```

Action Options

An action is applied when the XML Cross-Site Scripting check detects an cross-site scripting attack in the request. The following options are available for optimizing XML Cross-Site Scripting protection for your application:

- **Block**—Block action is triggered if the cross-site scripting tags are detected in the request.
- **Log**—Generate log messages indicating the actions taken by the XML Cross-Site Scripting check. If block is disabled, a separate log message is generated for each location (ELEMENT, ATTRIBUTE) in which the cross-site scripting violation is detected. However, only one message is generated when the request is blocked. You can monitor the logs to determine whether responses to legitimate requests are getting blocked. A large increase in the number of log messages can indicate attempts to launch an attack.
- **Stats**—Gather statistics about violations and logs. An unexpected surge in the stats counter might indicate that your application is under attack. If legitimate requests are getting blocked, you might have to revisit the configuration to see if you need to configure new relaxation rules or modify the existing ones.

Relaxation Rules

If your application requires you to bypass the Cross-Site Scripting check for a specific ELEMENT or ATTRIBUTE in the XML payload, you can configure a relaxation rule. The XML Cross-Site Scripting check relaxation rules have the following parameters:

- **Name**—You can use literal strings or regular expressions to configure the name of the ELEMENT or the Attribute. The following expression exempts all ELEMENTS beginning with the string name_ followed by a string of uppercase or lowercase letters, or numbers, that is at least two and no more than fifteen characters long:

  `\^name_[0-9A-Za-z]{2,15}$`

© 1997–2026 Citrix Systems, Inc. All rights reserved.

NOTE

The names are case sensitive. Duplicate entries are not allowed, but you can use capitalization of the names and differences in location to create similar entries. For example, each of the following relaxation rules is unique:

1. `XMLcross-site scripting: ABC IsRegex: NOTREGEX Location: ATTRIBUTE State: ENABLED`
2. `XMLcross-site scripting: ABC IsRegex: NOTREGEX Location: ELEMENT State: ENABLED`
3. `XMLcross-site scripting: abc IsRegex: NOTREGEX Location: ELEMENT State: ENABLED`
4. `XMLcross-site scripting: abc IsRegex: NOTREGEX Location: ATTRIBUTE State: ENABLED`

- **Location**—You can specify the Location of the Cross-site Scripting Check exception in your XML payload. The option ELEMENT is selected by default. You can change it to ATTRIBUTE.
- **Comment**—This is an optional field. You can use up to a 255 character string to describe the purpose of this relaxation Rule.

WARNING

Regular expressions are powerful. Especially if you are not thoroughly familiar with PCRE-format regular expressions, double-check any regular expressions you write. Make sure that they define exactly the name that you want to add as an exception, and nothing else. Careless use of Regular Expressions can have results that you do not want, such as blocking access to web content that you did not intend to block or allowing an attack that the XML Cross-Site Scripting check would otherwise have blocked.

Using the Command Line to Configure the XML Cross-Site Scripting check

To configure XML Cross-Site Scripting check actions and other parameters by using the command line

If you use the command-line interface, you can enter the following commands to configure the XML Cross-Site Scripting Check:

© 1997–2026 Citrix Systems, Inc. All rights reserved.

```
> set appfw profile <name> -XMLcross-site scriptingAction (([block] [log] [stats]) | [none])
```

To configure a XML Cross-Site Scripting check relaxation rule by using the command line

You can add relaxation rules to bypass inspection of cross-site scripting script attack inspection in a specific location. Use the bind or unbind command to add or delete the relaxation rule binding, as follows:

```
> bind appfw profile <name> -XMLcross-site scripting <string> [isRegex (REGEX | NOTREGEX)] [-location ( ELEMENT | ATTRIBUTE )] –comment <string> [-state ( ENABLED | DISABLED )]
```

```
> unbind appfw profile <name> -XMLcross-site scripting <String>
```

Example:

```
> bind appfw profile test_pr -XMLcross-site scripting ABC
```

After executing the above command, the following relaxation rule is configured. The rule is enabled, the name is treated as a literal (NOTREGEX), and ELEMENT is selected as the default location:

```
1)      XMLcross-site scripting:  ABC             IsRegex:  NOTREGEX

        Location:  ELEMENT       State:  ENABLED


`> unbind appfw profile test_pr -XMLcross-site scripting abc`


ERROR: No such XMLcross-site scripting check


`> unbind appfw profile test_pr -XMLcross-site scripting ABC`
```

© 1997–2026 Citrix Systems, Inc. All rights reserved.

```
Done
```

Using the GUI to configure the XML Cross-Site scripting check

In the GUI, you can configure the XML Cross-Site scripting check in the pane for the profile associated with your application.

To configure or modify the XML Cross-Site Scripting check by using the GUI

1. Navigate to **Web App Firewall** > **Profiles**, highlight the target profile, and click **Edit**.
2. In the Advanced Settings pane, click **Security Checks**.

The security check table displays the currently configured action settings for all the security checks. You have 2 options for configuration:

a) If you just want to enable or disable **Block**, **Log**, and **Stats** actions for the **XML Cross-Site Scripting check**, you can select or clear check boxes in the table, click **OK**, and then click Save and Close to close the Security Check pane.

b) You can double click **XML Cross-Site Scripting**, or select the row and click **Action Settings**, to display the action options. After changing any of the action settings, click **OK** to save the changes and return to the Security Checks table.

You can proceed to configure other security checks if needed. Click **OK** to save all the changes you have made in the Security Checks section, and then click **Save and Close** to close the Security Check pane.

To configure a XML Cross-Site Scripting relaxation rule by using the GUI

1. Navigate to **Web App Firewall** > **Profiles**, highlight the target profile, and click **Edit**.
2. In the **Advanced Settings** pane, click **Relaxation Rules**.
3. In the Relaxation Rules table, double-click the **XML Cross-Site Scripting** entry, or select it and click **Edit**.
4. In the **XML Cross-Site Scripting Relaxation Rules** dialogue box, perform **Add**, **Edit**, **Delete**, **Enable**, or **Disable** operations for relaxation rules.

To manage XML Cross-Site Scripting relaxation rules by using the visualizer

For a consolidated view of all the relaxation rules, you can highlight the **XML Cross-Site Scripting** row in the Relaxation Rules table, and click **Visualizer**. The visualizer for deployed relaxations

© 1997–2026 Citrix Systems, Inc. All rights reserved.

offers you the option to **Add** a new rule or **Edit** an existing one. You can also **Enable** or **Disable** a group of rules by selecting a node and clicking the corresponding buttons in the relaxation visualizer.

To view or customize the Cross-Site Scripting patterns by using the GUI

You can use the GUI to view or customize the default list of cross-site scripting allowed attributes or allowed tags. You can also view or customize the default list of cross-site scripting denied Patterns.

The default lists are specified in **Web App Firewall** > **Signatures** > **Default Signatures**. If you do not bind any signature object to your profile, the default cross-site scripting Allowed and Denied list specified in the Default Signatures object will be used by the profile for the Cross-Site Scripting security check processing. The Tags, Attributes, and Patterns, specified in the default signatures object, are read-only. You cannot edit or modify them. If you want to modify or change these, make a copy of the Default Signatures object to create a User-Defined signature object. Make changes in the Allowed or Denied lists in the new user-defined signature object and use this signature object in the profile that is processing the traffic for which you want to use these customized allowed and denied lists.

For more information about signatures, see `<http://support.citrix.com/proddocs/topic/ns-security-10-map/appfw-signatures-con.html>`.

To view default cross-site scripting patterns:

1. Navigate to **Web App Firewall** > **Signatures**, select ***Default Signatures**, and click **Edit**. Then click **Manage SQL/cross-site scripting Patterns**.

The **Manage SQL/cross-site scripting Paths** table shows following three rows pertaining to cross-site scripting :

```
xss/allowed/attribute


xss/allowed/tag


xss/denied/pattern
```

© 1997–2026 Citrix Systems, Inc. All rights reserved.

Select a row and click **Manage Elements** to display the corresponding cross-site scripting Elements (Tag, Attribute, Pattern) used by the Web App Firewall **Cross-Site Scripting** check.

To customize cross-site scripting Elements: You can edit the user-defined signature object to customize the allowed Tag, allowed Attributes and denied Patterns. You can add new entries or remove the existing ones.

1. **Navigate to Web App Firewall** > **Signatures**, highlight the target user-defined signature, and click **Edit**. Click **Manage SQL/cross-site scripting Patterns** to display the **Manage SQL/cross-site scripting paths** table.
2. Select the target cross-site scripting row.

a) Click **Manage Elements**, to **Add**, **Edit** or **Remove** the corresponding cross-site scripting element.

b) Click **Remove** to remove the selected row.

WARNING

Be very careful when you remove or modify any default cross-site scripting element, or delete the cross-site scripting path to remove the entire row. The signatures, HTML Cross-Site Scripting security check, and XML Cross-Site Scripting security check rely on these Elements for detecting attacks to protect your applications. Customizing the cross-site scripting Elements can make your application vulnerable to Cross-Site Scripting attacks if the required pattern is removed during editing.

Using the log feature with the XML cross-site scripting check

When the log action is enabled, the XML Cross-Site Scripting security check violations are logged in the audit log as **APPFW_XML_cross-site scripting** violations. The Web App Firewall supports both Native and CEF log formats. You can also send the logs to a remote syslog server.

To access the log messages by using the command line

Switch to the shell and tail the ns.logs in the /var/log/ folder to access the log messages pertaining to the XML Cross-Site Scripting violations:

```
> **Shell**
```

© 1997–2026 Citrix Systems, Inc. All rights reserved.

```
> **tail -f /var/log/ns.log | grep APPFW_XML_cross-site scripting**
```

Example of a XML Cross-Site Scripting security check violation log message in Native log format showing `<blocked>` action

```
Oct  7 01:44:34 <local0.warn> 10.217.31.98 10/07/2015:01:44:34 GMT ns 0-
PPE-1 : default APPFW APPFW_XML_cross-site scripting 1154 0 :
 10.217.253.69 3466-PPE1 - owa_profile http://10.217.31.101/FFC/login.html
Cross-site script check failed for field script="Bad tag: script"
<**blocked**>
```

Example of a XML Cross-Site Scripting security check violation log message in CEF log format showing `<not blocked>` action

```
Oct  7 01:46:52 <local0.warn> 10.217.31.98 CEF:0|Citrix|NetScaler|NS11.0|
APPFW|APPFW_XML_cross-site scripting|4|src=10.217.30.17
geolocation=Unknown spt=33141 method=GET request=http://10.217.31.101/FFC/
login.html msg=Cross-site script check failed for field script="Bad tag:
script" cn1=1607 cn2=3538 cs1=owa_profile cs2=PPE0 cs4=ERROR cs5=2015
act=**not blocked**
```

To access the log messages by using the GUI

The GUI includes a useful tool (**Syslog Viewer**) for analyzing the log messages. You have multiple options for accessing the Syslog Viewer:

- Navigate to the **Web App Firewall** > **Profiles**, select the target profile, and click **Security Checks**. Highlight the **XML Cross-Site Scripting** row and click **Logs**. When you access the logs directly from the XML Cross-Site Scripting check of the profile, the GUI filters out the log messages and displays only the logs pertaining to these security check violations.
- You can also access the Syslog Viewer by navigating to **NetScaler** > **System** > **Auditing**. In the Audit Messages section, click the Syslog messages link to display the Syslog Viewer, which displays all log messages, including other security check violation logs. This is useful for debugging when multiple security check violations might be triggered during request processing.
- Navigate to **Web App Firewall** > **policies** > **Auditing**. In the **Audit Messages** section, click the **Syslog messages** link to display the Syslog Viewer, which displays all log messages, including other security check violation logs.

© 1997–2026 Citrix Systems, Inc. All rights reserved.

The XML based Syslog Viewer provides various filter options for selecting only the log messages that are of interest to you. To select log messages for the **XML Cross-Site Scripting** check, filter by selecting **APPFW** in the dropdown options for **Module**. The **Event Type** list offers a rich set of options to further refine your selection. For example, if you select the **APPFW_XML_cross-site scripting** check box and click the **Apply** button, only log messages pertaining to the XML Cross-Site Scripting security check violations appear in the Syslog Viewer.

If you place the cursor in the row for a specific log message, multiple options, such as **Module**, **Event Type**, **Event ID**, **Client IP** and so forth. appear below the log message. You can select any of these options to highlight the corresponding information in the log message.

Statistics for the XML cross-site scripting violations

When the stats action is enabled, the counter for the XML Cross-Site Scripting check is incremented when the Web App Firewall takes any action for this security check. The statistics are collected for Rate and Total count for Traffic, Violations, and Logs. The size of an increment of the log counter can vary depending on the configured settings. For example, if the block action is enabled, a request for a page that contains three XML Cross-Site Scripting violations increments the stats counter by one, because the page is blocked as soon as the first violation is detected. However, if block is disabled, processing the same request increments the statistics counter for violations and the logs by three, because each violation generates a separate log message.

To display XML Cross-Site Scripting check statistics by using the command line

At the command prompt, type:

```
> **sh appfw stats**
```

To display stats for a specific profile, use the following command:

```
> **stat appfw profile** <profile name>
```

To display XML Cross-Site Scripting statistics by using the GUI

1. Navigate to **System** > **Security** > **Web App Firewall**.
2. In the right pane, access the **Statistics** Link.
3. Use the scroll bar to view the statistics about XML Cross-Site Scripting violations and logs. The statistics table provides real-time data and is updated every 7 seconds.

© 1997–2026 Citrix Systems, Inc. All rights reserved.

XML SQL injection check

The XML SQL injection check examines the user requests for possible XML SQL Injection attacks. If it finds injected SQL in XML payloads, it blocks the requests.

A XML SQL attack can inject source code into a web application such that it can be interpreted and run as a valid SQL query to perform a database operation with malicious intent. For example, XML SQL attacks can be launched to gain unauthorized access to the contents of a database or to manipulate the stored data. XML SQL Injection attacks are not only common, but can also be very harmful and costly.

Compartmentalizing the privileges of the database users can assist in protecting the database to some extent. All database users must be given only the required privileges to complete their intended tasks, so that they cannot run SQL queries to perform other tasks. For example, a read-only user must not be allowed to write or manipulate data tables. The Web App Firewall XML SQL Injection check inspects all XML requests to provide special defenses against injection of unauthorized SQL code that might break security. If the Web App Firewall detects unauthorized SQL code in any XML request of any user, it can block the request.

The NetScaler Web App Firewall inspects the presence of SQL keywords and special characters to identify the XML SQL Injection attack. A default set of keywords and special characters provides known keywords and special characters that are commonly used to launch XML SQL attacks. The Web App Firewall considers three characters, single straight quote ('), backslash (\), and semicolon (;) as special characters for SQL security check processing. You can add new patterns, and you can edit the default set to customize the XML SQL check inspection.

The Web App Firewall offers various action options for implementing XML SQL Injection protection. You can **Block** the request, **Log** a message in the ns.log file with details regarding the observed violations, and collect **Stats** to keep track of the number of observed attacks.

In addition to actions, there are several parameters that can be configured for XML SQL injection processing. You can check for **SQL wildcard characters**. You can change the XML SQL Injection type and select one of the 4 options (**SQLKeyword**, **SQLSplChar**, **SQLSplCharANDKeyword**, **SQLSplCharORKeyword**) to indicate how to evaluate the SQL keywords and SQL special characters when processing the XML payload. The XML **SQL Comments Handling** parameter gives you an option to specify the type of comments that need to be inspected or exempted during XML SQL Injection detection.

You can deploy relaxations to avoid false positives. The Web App Firewall XML SQL check is performed on the payload of the incoming requests, and attack strings are identified even if they are spread over multiple lines. The check looks for SQL Injection strings in the **element** and the

© 1997–2026 Citrix Systems, Inc. All rights reserved.

attribute values. You can apply relaxations to bypass security check inspection under specified conditions. The logs and statistics can help you identify needed relaxations.

Action options

An action is applied when the XML SQL Injection check detects an SQL Injection attack string in the request. The following actions are available for configuring an optimized XML SQL Injection protection for your application:

Block—If you enable block, the block action is triggered only if the input matches the XML SQL injection type specification. For example, if **SQLSplCharANDKeyword** is configured as the XML SQL injection type, a request is not blocked if it does not contain any key words, even if SQL special characters are detected in the payload. Such a request is blocked if the XML SQL injection type is set to either **SQLSplChar**, or **SQLSplCharORKeyword**.

Log—If you enable the log feature, the XML SQL Injection check generates log messages indicating the actions that it takes. If block is disabled, a separate log message is generated for each location (**ELEMENT**, **ATTRIBUTE**) in which the XML SQL violation was detected. However, only one message is generated when the request is blocked. You can monitor the logs to determine whether responses to legitimate requests are getting blocked. A large increase in the number of log messages can indicate attempts to launch an attack.

Stats—If enabled, the stats feature gathers statistics about violations and logs. An unexpected surge in the stats counter might indicate that your application is under attack. If legitimate requests are getting blocked, you might have to revisit the configuration to see if you need to configure new relaxation rules or modify the existing ones.

XML SQL parameters

In addition to the block, log and stats actions, you can configure the following parameters for XML SQL Injection check:

Check for XML SQL wildcard Characters—Wild card characters can be used to broaden the selections of a structured query language (SQL-SELECT) statement. These wild card operators can be used in conjunction with **LIKE** and **NOT LIKE** operators to compare a value to similar values. The percent (%), and underscore (_) characters are frequently used as wild cards. The percent sign is analogous to the asterisk (*) wildcard character used with MS-DOS and to match zero, one, or multiple characters in a field. The underscore is similar to the MS-DOS question mark (?) wildcard character. It matches a single number or character in an expression.

© 1997–2026 Citrix Systems, Inc. All rights reserved.

For example, you can use the following query to do a string search to find all customers whose names contain the D character.

```
SELECT * from customer WHERE name like "%D%"
```

The following example combines the operators to find any salary values that have 0 as the second and third character.

```
SELECT * from customer WHERE salary like '_00%
```

Different DBMS vendors have extended the wildcard characters by adding extra operators. The NetScaler Web App Firewall can protect against attacks that are launched by injecting these wildcard characters. The 5 default Wildcard characters are percent (%), underscore (_), caret (\^), opening square bracket (). This protection applies to both HTML and XML profiles.

The default wildcard chars are a list of literals specified in the ***Default Signatures**:

```
-  <wildchar type=”LITERAL”>%</wildchar>

-  <wildchar type=”LITERAL”>_</wildchar>

-  <wildchar type=”LITERAL”>^</wildchar>

-  <wildchar type=”LITERAL”>[</wildchar>

-  <wildchar type=”LITERAL”>]</wildchar>
```

Wildcard characters in an attack can be PCRE, like . The Web App Firewall also supports PCRE wildcards, but the literal wildcard chars above are sufficient to block most attacks.

NOTE

The XML SQL **wildcard character** check is different from the XML SQL **special character** check. This option must be used with caution to avoid false positives.

Check Request Containing SQL Injection Type—The Web App Firewall provides 4 options to implement the desired level of strictness for SQL Injection inspection, based on the individual need of the application. The request is checked against the injection type specification for detecting SQL violations. The 4 SQL injection type options are:

© 1997–2026 Citrix Systems, Inc. All rights reserved.

- **SQL Special Character and Keyword**—Both an SQL keyword and an SQL special character must be present in the inspected location to trigger SQL violation. This least restrictive setting is also the default setting.
- **SQL Special Character**—At least one of the special characters must be present in the processed payload string to trigger SQL violation.
- **SQL keyword**—At least one of the specified SQL keywords must be present in the processed payload string to trigger an SQL violation. Do not select this option without due consideration. To avoid false positives, make sure that none of the keywords are expected in the inputs.
- **SQL Special Character or Keyword**—Either the keyword or the special character string must be present in the payload to trigger the security check violation.

TIP

If you select the SQL Special Character option, the Web App Firewall skips strings that do not contain any special characters. Since most SQL servers do not process SQL commands that are not preceded by a special character, enabling this option can significantly reduce the load on the Web App Firewall and speed up processing without placing your protected websites at risk.

SQL comments handling—By default, the Web App Firewall parses and checks all comments in XML data for injected SQL commands. Many SQL servers ignore anything in a comment, even if preceded by an SQL special character. For faster processing, if your XML SQL server ignores comments, you can configure the Web App Firewall to skip comments when examining requests for injected SQL. The XML SQL comments handling options are:

- **ANSI**—Skip ANSI-format SQL comments, which are normally used by UNIX-based SQL databases.
- **Nested**—Skip nested SQL comments, which are normally used by Microsoft SQL Server.
- **ANSI/Nested**—Skip comments that adhere to both the ANSI and nested SQL comment standards. Comments that match only the ANSI standard, or only the nested standard, are still checked for injected SQL.
- **Check all Comments**—Check the entire request for injected SQL, without skipping anything. This is the default setting.

© 1997–2026 Citrix Systems, Inc. All rights reserved.

TIP

In most cases, you must not choose the Nested or the ANSI/Nested option unless your back-end database runs on Microsoft SQL Server. Most other types of SQL server software do not recognize nested comments. If nested comments appear in a request directed to another type of SQL server, they might indicate an attempt to breach security on that server.

Relaxation rules

If your application requires you to bypass the XML SQL Injection inspection for a specific ELEMENT or ATTRIBUTE in the XML payload, you can configure a relaxation rule. The XML SQL Injection inspection relaxation rules have the following parameters:

- **Name:** You can use literal strings or regular expressions to configure the name of the **ELEMENT** or the **ATTRIBUTE**. The following expression exempts all **ELEMENTS** beginning with the string **PurchaseOrder**_ followed by a string of numbers that is at least two and no more than ten characters long:

  Comment: "Exempt XML SQL Check for Purchase Order Elements"

```
    XMLSQLInjection:  "PurchaseOrder_[0-9A-Za-z]{2,10}"


    IsRegex:  REGEX          Location:  ELEMENT


    State:  ENABLED
```

Note: The names are case sensitive. Duplicate entries are not allowed, but you can use capitalization of the names and differences in location to create similar entries. For example, each of the following relaxation rules is unique:

```
1)      XMLSQLInjection:  XYZ    IsRegex:  NOTREGEX


        Location:  ELEMENT       State:  ENABLED
```

© 1997–2026 Citrix Systems, Inc. All rights reserved.

```
2)      XMLSQLInjection:  xyz    IsRegex:  NOTREGEX

        Location:  ELEMENT       State:  ENABLED

3)      XMLSQLInjection:  xyz    IsRegex:  NOTREGEX

        Location:  ATTRIBUTE     State:  ENABLED

4)      XMLSQLInjection:  XYZ    IsRegex:  NOTREGEX

        Location:  ATTRIBUTE     State:  ENABLED
```

- **Location**: You can specify the Location of the XML SQL Inspection exception in your XML payload. The option **ELEMENT** is selected by default. You can change it to **ATTRIBUTE**.
- **Comment**: This is an optional field. You can use up to a 255 character string to describe the purpose of this relaxation Rule.

WARNING

Regular expressions are powerful. Especially if you are not thoroughly familiar with PCRE-format regular expressions, double-check any regular expressions you write. Make sure that they define exactly the name that you want to add as an exception, and nothing else. Careless use of Regular Expressions can have results that you do not want, such as blocking access to web content that you did not intend to block or allowing an attack that the XML SQL Injection inspection would otherwise have blocked.

© 1997–2026 Citrix Systems, Inc. All rights reserved.

Using the command line to configure the XML SQL Injection Check

To configure XML SQL Injection actions and other parameters by using the command line:

In the command line interface, you can use either the **set appfw profile** command or the **add appfw profile** command to configure the XML SQL Injection protections. You can enable the block, log, and stats action(s). Select the type of SQL attack pattern (key words, wildcard characters, special strings) you want to detect in the payloads. Use the **unset appfw profile** command to revert the configured settings back to their defaults. Each of the following commands sets only one parameter, but you can include multiple parameters in a single command:

- `set appfw profile <name> **-XMLSQLInjectionAction** (([block] [log] [stats]) | [none])`
- `set appfw profile <name> -XMLSQLInjectionCheckSQLWildChars (ON |OFF)`
- `set appfw profile <name> -XMLSQLInjectionType ([SQLKeyword] | [SQLSplChar] | [SQLSplCharANDKeyword] | [SQLSplCharORKeyword])`
- `set appfw profile <name> -XMLSQLInjectionParseComments ([checkall] | [ansi| nested] | [ansinested])`

To configure a SQL Injection relaxation rule by using the command line

Use the bind or unbind command to add or delete relaxation rules, as follows:

```
-  bind appfw profile <name> -XMLSQLInjection <string> [isRegex (REGEX | NOTREGEX)] [-location ( ELEMENT | ATTRIBUTE )] –comment <string> [-state ( ENABLED | DISABLED )]

-  unbind appfw profile <name> -XMLSQLInjection <String>
```

Example:

```
> bind appfw profile test_profile -XMLSQLInjection "PurchaseOrder_[0-9A-Za-z]{2,15}" -isregex REGEX -location ATTRIBUTE



> unbind appfw profile test_profile –XMLSQLInjection "PurchaseOrder_[0-9A-Za-z]{2,15}" -location ATTRIBUTE
```

© 1997–2026 Citrix Systems, Inc. All rights reserved.

Using the GUI to configure the XMLSQL injection security check

In the GUI, you can configure the XML SQL Injection security check in the pane for the profile associated with your application.

To configure or modify the XML SQL Injection check by using the GUI

1. Navigate to **Web App Firewall** > **Profiles**, highlight the target profile, and click **Edit**.
2. In the Advanced Settings pane, click **Security Checks**.

The security check table displays the currently configured action settings for all the security checks. You have 2 options for configuration:

a. If you just want to enable or disable Block, Log, and Stats actions for XML SQL Injection, you can select or clear check boxes in the table, click OK, and then click Save and Close to close the Security Check pane.

b. If you want to configure additional options for this security check, double click XML SQL Injection, or select the row and click **Action Settings**, to display the following options:

Check for SQL Wildcard Characters—Consider SQL Wildcard characters in the payload to be attack patterns.

Check Request Containing—Type of SQL injection (SQLKeyword, SQLSplChar, SQLSplCharANDKeyword, or SQLSplCharORKeyword) to check.

SQL Comments Handling—Type of comments (Check All Comments, ANSI, Nested, or ANSI/Nested) to check.

After changing any of the above settings, click **OK** to save the changes and return to the Security Checks table. You can proceed to configure other security checks if needed. Click **OK** to save all the changes you have made in the Security Checks section, and then click **Save** and **Close** to close the Security Check pane.

To configure a XML SQL Injection relaxation rule by using the GUI

1. Navigate to **Web App Firewall** > **Profiles**, highlight the target profile, and click **Edit**.
2. In the **Advanced Settings** pane, click **Relaxation Rules**.
3. In the Relaxation Rules table, double-click the **XML SQL Injection** entry, or select it and click **Edit**.
4. In the **XML SQL Injection Relaxation Rules** dialogue box, perform **Add**, **Edit**, **Delete**, **Enable**, or **Disable** operations for relaxation rules.

© 1997–2026 Citrix Systems, Inc. All rights reserved.

To manage XML SQL Injection relaxation rules by using the visualizer

For a consolidated view of all the relaxation rules, you can highlight the **XML SQL Injection** row in the Relaxation Rules table, and click **Visualizer**. The visualizer for deployed relaxations offers you the option to **Add** a new rule or **Edit** an existing one. You can also **Enable** or **Disable** a group of rules by selecting a node and clicking the corresponding buttons in the relaxation visualizer.

To view or customize the SQL Injection patterns by using the GUI:

You can use the GUI to view or customize the SQL patterns.

The default SQL patterns are specified in **Web App Firewall** > **Signatures** > ***Default Signatures**. If you do not bind any signature object to your profile, the default SQL patterns specified in the Default Signatures object will be used by the profile for XML SQL Injection security check processing. The rules and patterns in the Default Signatures object are read-only. You cannot edit or modify them. If you want to modify or change these patterns, create a user-defined signature object by making a copy of the Default Signatures object and changing the SQL patterns. Use the user-defined signature object in the profile that processes the traffic for which you want to use these customized SQL patterns.

For more information, see Signatures.

To view default SQL patterns:

a. Navigate to **Web App Firewall** > **Signatures**, select ***Default Signatures**, and click **Edit**. Then click **Manage SQL/cross-site scripting Patterns**.

The Manage SQL/cross-site scripting Paths table shows following four rows pertaining to SQL Injection:

```
Injection (not_alphanum, SQL)/ Keyword


Injection (not_alphanum, SQL)/ specialstring


Injection (not_alphanum, SQL)/ transformrules/transform
```

© 1997–2026 Citrix Systems, Inc. All rights reserved.

```
Injection (not_alphanum, SQL)/ wildchar
```

b. Select a row and click **Manage Elements** to display the corresponding SQL patterns (keywords, special strings, transformation rules or the wildcard characters) used by the Web App Firewall SQL injection check.

To customize SQL Patterns: You can edit a user-defined signature object to customize the SQL key words, special strings, and wildcard characters. You can add new entries or remove the existing ones. You can modify the transformation rules for the SQL special strings.

a. Navigate to **Web App Firewall** > **Signatures**, highlight the target user-defined signature, and click **Edit**. Click **Manage SQL/cross-site scripting Patterns** to display the **Manage SQL/cross-site scripting paths** table.

b. Select the target SQL row.

i. Click **Manage Elements**, to **Add**, **Edit** or **Remove** the corresponding SQL element.

ii. Click **Remove** to remove the selected row.

WARNING

You must be very careful when removing or modifying any default SQL element, or deleting the SQL path to remove the entire row. The signature rules as well as the XML SQL Injection security check rely on these elements for detecting SQL Injection attacks to protect your applications. Customizing the SQL patterns can make your application vulnerable to XML SQL attacks if the required pattern is removed during editing.

Using the log feature with the XML SQL injection check

When the log action is enabled, the **XML SQL Injection** security check violations are logged in the audit log as **APPFW_XML_SQL** violations. The Web App Firewall supports both Native and CEF log formats. You can also send the logs to a remote syslog server.

To access the log messages by using the command line:

Switch to the shell and tail the ns.logs in the /var/log/ folder to access the log messages pertaining to the XML Cross-Site Scripting violations:

© 1997–2026 Citrix Systems, Inc. All rights reserved.

```
> Shell



> tail -f /var/log/ns.log | grep APPFW_XML_SQL
```

To access the log messages by using the GUI

The GUI includes a useful tool (Syslog Viewer) for analyzing the log messages. You have multiple options for accessing the Syslog Viewer:

- Navigate to **Web App Firewall** > **Profiles**, select the target profile, and click **Security Checks**. Highlight the **XML SQL Injection** row and click **Logs**. When you access the logs directly from the XML SQL Injection check of the profile, the GUI filters out the log messages and displays only the logs pertaining to these security check violations.
- You can also access the Syslog Viewer by navigating to **System** > **Auditing**. In the Audit Messages section, click the **Syslog messages** link to display the Syslog Viewer, which displays all log messages, including other security check violation logs. This is useful for debugging when multiple security check violations might be triggered during request processing.
- Navigate to **Web App Firewall** > **Policies** > **Auditing**. In the Audit Messages section, click the **Syslog messages** link to display the **Syslog Viewer**, which displays all log messages, including other security check violation logs.

The XML based Syslog Viewer provides various filter options for selecting only the log messages that are of interest to you. To select log messages for the **XML SQL Injection** check, filter by selecting **APPFW** in the dropdown options for **Module**. The **Event Type** list offers a rich set of options to further refine your selection. For example, if you select the **APPFW_XML_SQL** check box and click the **Apply** button, only log messages pertaining to the **XML SQL Injection** security check violations appear in the Syslog Viewer.

If you place the cursor in the row for a specific log message, multiple options, such as **Module**, **Event Type**, **Event ID**, and **Client IP** appear below the log message. You can select any of these options to highlight the corresponding information in the log message.

Statistics for the XML SQL injection violations

When the stats action is enabled, the counter for the **XML SQL Injection** check is incremented when the Web App Firewall takes any action for this security check. The statistics are collected for Rate and Total count for Traffic, Violations, and Logs. The size of an increment of the log counter

© 1997–2026 Citrix Systems, Inc. All rights reserved.

can vary depending on the configured settings. For example, if the block action is enabled, a request for a page that contains three **XML SQL Injection** violations increments the stats counter by one, because the page is blocked as soon as the first violation is detected. However, if block is disabled, processing the same request increments the statistics counter for violations and the logs by three, because each violation generates a separate log message.

To display XML SQL Injection check statistics by using the command line

At the command prompt, type:

```
> sh appfw stats
```

To display stats for a specific profile, use the following command:

```
> stat appfw profile <profile name>
```

To display XML SQL Injection statistics by using the GUI

1. Navigate to **System** > **Security** > **Web App Firewall**.
2. In the right pane, access the **Statistics** Link.
3. Use the scroll bar to view the statistics about **XML SQL Injection** violations and logs. The statistics table provides real-time data and is updated every 7 seconds.

XML attachment check

The XML Attachment check examines incoming requests for malicious attachments, and it blocks those requests that contain attachments that might breach applications security. The purpose of the XML Attachment check is to prevent an attacker from using an XML attachment to breach security on your server.

If you use the wizard or the GUI, in the Modify XML Attachment Check dialog box, on the General tab you can enable or disable the Block, Learn, Log, Statistics, and Learn actions:

If you use the command-line interface, you can enter the following command to configure the XML Attachment Check:

- `set appfw profile <name> -xmlAttachmentAction [block] [learn] [log] [stats] [none]`

You must configure the other XML Attachment check settings in the GUI. In the `Modify XML Attachment` Check dialog box, on the Checks tab, you can configure the following settings:

© 1997–2026 Citrix Systems, Inc. All rights reserved.

- **Maximum Attachment Size.** Allow attachments that are no larger than the maximum attachment size you specify. To enable this option, first select the Enabled check box, and then type the maximum attachment size in bytes in the `Size` text box.
- **Attachment Content Type.** Allow attachments of the specified content type. To enable this option, first select the Enabled check box, and then enter a regular expression that matches the Content-Type attribute of the attachments that you want to allow.
    - You can type the URL expression directly in the text window. If you do so, you can use the `Regex Tokens` menu to enter a number of useful regular expressions at the cursor instead of typing them manually.
    - You can click Regex Editor to open the `Add Regular Expression` dialog box and use it to construct the URL expression.

Web services interoperability check

The Web Services Interoperability (WS-I) check examines both requests and responses for adherence to the WS-I standard, and blocks those requests and responses that do not adhere to this standard. The purpose of the WS-I check is to block requests that might not interact with other XML appropriately. An attacker can use inconsistencies in interoperability to launch an attack on your XML application.

If you use the wizard or the GUI, in the Modify Web Services Interoperability Check dialog box, on the General tab you can enable or disable the Block, Log, Statistics, and Learn actions.

If you use the command-line interface, you can enter the following command to configure the Web Services Interoperability check:

- `set appfw profile <name> -xmlWSIAction [block] ][log] [learn] [stats] [none]`

To configure individual Web Services Interoperability rules, you must use the GUI. On the Checks tab of the Modify Web Services Interoperability Check dialog box, select a rule and click Enable or Disable to enable or disable the rule. You can also click Open to open the Web Services Interoperability Detail message box for that rule. The message box displays read-only information about the rule. You cannot modify or make other configuration changes to any of these rules.

The WS-I check uses the rules listed in WS-I Basic Profile 1.0. WS-I delivers best practices for developing interoperable Web Services solutions. WS-I checks are performed only on SOAP Messages.

Description of each WSI standard rule is provided below:

© 1997–2026 Citrix Systems, Inc. All rights reserved.

RULE	DESCRIPTION
BP1201	Message body should be a soap:envelope with namespace.
R1000	When an ENVELOPE is a Fault, the soap:Fault element MUST NOT have element children other than faultcode, faultstring, faultactor and detail.
R1001	When an ENVELOPE is a Fault, the element children of the soap:Fault element MUST be unqualified.
R1003	A RECEIVER MUST accept fault messages that have any number of qualified or unqualified attributes, including zero, appearing on the detail element. The namespace of qualified attributes can be anything other than the namespace of the qualified document element Envelope.
R1004	When an ENVELOPE contains a faultcode element, the content of that element must be either one of the fault codes defined in SOAP 1.1 (supplying additional information if necessary in the detail element), or a Qname whose namespace is controlled by the fault's specifying authority (in that order of preference).
R1005	An ENVELOPE MUST NOT contain soap:encodingStyle attribute on any of the elements whose namespace is the same as the namespace of the qualified document element Envelope.
R1006	An ENVELOPE MUST NOT contain soap:encodingStyle attributes on any element that is a child of soap:Body.
R1007	An ENVELOPE described in an rpc-literal binding MUST NOT contain

© 1997–2026 Citrix Systems, Inc. All rights reserved.

RULE	DESCRIPTION
	soap:encodingStyle attribute on any element that is a grandchild of soap:Body.
R1011	An ENVELOPE MUST NOT have any element children of soap:Envelope following the soap:Body element.
R1012	A MESSAGE MUST be serialized as either UTF-8 or UTF-16.
R1013	An ENVELOPE containing a soap:mustUnderstand attribute MUST only use the lexical forms 0 and 1.
R1014	The children of the soap:Body element in an ENVELOPE MUST be namespace qualified.
R1015	A RECEIVER MUST generate a fault if they encounter an envelope whose document element is not soap:Envelope.
R1031	When an ENVELOPE contains a faultcode element the content of that element must NOT use of the SOAP 1.1 dot notation to refine the meaning of the fault.
R1032	The soap:Envelope, soap:Header, and soap:Body elements in an ENVELOPE MUST NOT have attributes in the same namespace as that of the qualified document element Envelope
R1033	An ENVELOPE SHOULD NOT contain the namespace declaration: `xmlns:xml=http://www.w3.org/XML/1998/namespace.`
R1109	The value of the SOAPAction HTTP header field in a HTTP request MESSAGE MUST be a quoted string.

© 1997–2026 Citrix Systems, Inc. All rights reserved.

RULE	DESCRIPTION
R1111	An INSTANCE SHOULD use a 200 OK HTTP status code on a response message that contains an envelope that is not a fault.
R1126	An INSTANCE MUST return a 500 Internal Server Error HTTP status code if the response envelope is a Fault.
R1132	A HTTP request MESSAGE MUST use the HTTP POST method.
R1140	A MESSAGE SHOULD be sent using HTTP/1.1.
R1141	A MESSAGE MUST be sent using either HTTP/1.1 or HTTP/1.0.
R2113	An ENVELOPE MUST NOT include the soapenc:arrayType attribute.
R2211	An ENVELOPE described with an rpc-literal binding MUST NOT have the xsi:nil attribute with a value of 1 or true on the part accessors.
R2714	For one-way operations, an INSTANCE MUST NOT return a HTTP response that contains an envelope. Specifically, the HTTP response entity-body must be empty.
R2729	An ENVELOPE described with an rpc-literal binding that is a response MUST have a wrapper element whose name is the corresponding wsdl:operation name suffixed with the stringResponse.
R2735	An ENVELOPE described with an rpc-literal binding MUST place the part accessor elements for parameters and return value in no namespace.

© 1997–2026 Citrix Systems, Inc. All rights reserved.

RULE	DESCRIPTION
R2738	An ENVELOPE MUST include all soapbind:headers specified on a wsdl:input or wsdl:output of a wsdl:operation of a wsdl:binding that describes it.
R2740	A wsdl:binding in a DESCRIPTION SHOULD contain a soapbind:fault describing each known fault.
R2744	A HTTP request MESSAGE MUST contain a SOAPAction HTTP header field with a quoted value equal to the value of the soapAction attribute of soapbind:operation, if present in the corresponding WSDL description.

XML message validation check

The XML Message Validation check examines requests that contain XML messages to ensure that they are valid. If a request contains an invalid XML message, the Web App Firewall blocks the request. The purpose of the XML Validation check is to prevent an attacker from using specially constructed invalid XML messages to breach the security of your application.

If you use the wizard or the GUI, in the Modify XML Message Validation Check dialog box, on the General tab you can enable or disable the Block, Log, and Statistics actions.

If you use the command-line interface, you can enter the following command to configure the XML Message Validation Check:

- `set appfw profile <name> -xmlValidationAction [**block**] [**log**] [**stats**] [**none**]`

You must use the GUI to configure the other XML Validation check settings. In the Modify XML Message Validation Check dialog box, on the Checks tab, you can configure the following settings:

- **XML Message Validation.** Use one of the following options to validate the XML message:
  - **SOAP Envelope.** Validate only the SOAP envelope of XML messages.
  - **WSDL.** Validate XML messages by using an XML SOAP WSDL. If you choose WSDL validation, in the WSDL Object drop-down list you must choose a WSDL. If you want to validate against a WSDL that has not already been imported to the Web App Firewall, you

© 1997–2026 Citrix Systems, Inc. All rights reserved.

can click the Import button to open the Manage WSDL Imports dialog box and import your WSDL. See WSDL for more information.

- If you want to validate the entire URL, leave the Absolute radio button in the End Point Check button array selected. If you want to validate only the portion of the URL after the host, select the Relative radio button.
- If you want the Web App Firewall to enforce the WSDL strictly, and not allow any additional XML headers not defined in the WSDL, you must clear the Allow additional headers not defined in the WSDL check box. Caution: If you uncheck the Allow Additional Headers not defined in the WSDL check box, and your WSDL does not define all XML headers that your protected XML application or Web 2.0 application expects or that a client sends, you may block legitimate access to your protected service.

- **XML Schema.** Validate XML messages by using an XML schema. If you choose XML schema validation, in the XML Schema Object drop-down list you must choose an XML schema. If you want to validate against an XML schema that has not already been imported to the Web App Firewall, you can click the Import button to open the Manage XML Schema Imports dialog box and import your WSDL. See WSDL for more information.

- **Response Validation.** By default, the Web App Firewall does not attempt to validate responses. If you want to validate responses from your protected application or Web 2.0 site, select the Validate Response check box. When you do, the Reuse the XML Schema specified in request validation check box and the XML Schema Object drop-down list are activated.
  - Check the Reuse XML Schema check box to use the schema you specified for request validation to do response validation as well. Note: If you check this check box, the XML Schema Object drop-down list is grayed out.
  - If you want to use a different XML schema for response validation, use the XML Schema Object drop-down list to select or upload that XML schema.

XML SOAP fault filtering check

The XML SOAP fault filtering check examines responses from your protected web services and filters out XML SOAP faults. This prevents leaking of sensitive information to attackers.

If you use the wizard or the GUI, in the Modify XML SOAP Fault Filtering Check dialog box, on the **General** tab you can enable or disable the Block, Log, and Statistics actions, and the Remove action, which removes SOAP faults before forwarding the response to the user.

© 1997–2026 Citrix Systems, Inc. All rights reserved.

If you use the command-line interface, you can enter the following command to configure the XML SOAP Fault Filtering Check:

```
set appfw profile <name> -XMLSOAPFaultAction [block] [log] [stats] [none]
```

You cannot configure exceptions to the XML SOAP Fault Filtering check. You can only enable or disable it.

JSON Protection Checks

NetScaler Web App Firewall protects your JSON applications from content-level DoS, SQL, or cross-site scripting attacks. When an JSON request has a DoS, SQL, or cross-site scripting attack, you must protection your application by configuring limits on JSON structures such as arrays and strings.

NOTE:

The JSON security checks apply only to content that is sent with a JSON content-type header. If the content-type header is missing, or is set to a different value, all JSON security checks are bypassed. If you want to protect your JSON applications, the webmasters of each web server that hosts those applications must ensure a proper JSON content-type header is sent.

The learning feature is not support for JSON SQL, cross-site scripting, DOS content types.

JSON Denial-of-Service protection check

The JSON denial-of-service (DoS) check examines an incoming JSON request and validates if there is any data that matches the characteristics of a DoS attack. If the request had JSON violations, the appliance blocks the request, logs the data, sends an SNMP alert, and also displays a JSON error page. The purpose of the JSON DoS check is to prevent an attacker from sending JSON request to launch DoS attacks on your JSON applications or website.

When a client sends a request to a NetScaler appliance, the JSON parser parses the request payload and if a violation is observed, the appliance enforces constraints on the JSON structure. The constraint enforces a size limit on the JSON request. As a result, if any JSON violation was observed, the appliance applies an action and responds with the JSON error page.

© 1997–2026 Citrix Systems, Inc. All rights reserved.

JSON DoS rules

When the appliance receives a JSON request, The JSON DOS protection enforces size limit on the following DoS parameters in the request payload.

1. maximum depth: Maximum nesting (depth) of JSON document. This check protects against documents that have excessive depth of hierarchy.
2. maximum document length: Maximum document length of JSON document.
3. maximum array length: Maximum array length in the any of JSON object. This check protects against arrays having large lengths.
4. maximum string length: Maximum string length in the JSON. This check protects against strings that have large length.
5. maximum object key count: Maximum key count in the any of JSON object. This check protects against objects that have large number of keys.
6. maximum object key length: Maximum key length in the any of JSON object. This check protects against objects that have large keys.

Following is a list of JSON DoS rules validated during JSON parsing.

1. JSONMaxContainerDepth. This check can be enabled by configuring the JSONMaxContainerDepth check and by default the option is OFF.
2. JSONMaxContainerDepth. This check can be enabled/disabled by configurable option JSONMaxContainerDepthCheck and default value can be changed by option JSONMaxContainerDepth. However, you can vary the maximum levels to a value ranging from 1 to 127. Default value: 5, Minimum value: 1, Maximum value: 127
3. JSONMaxDocumentLength. This check can be enabled by configuring the JSONMaxDocumentLength check and the default option is OFF.
4. JSONMaxDocumentLength. This check can be enabled by configuring the JSONMaxDocumentLength check and the default length is set to 20000000 bytes. Minimum value: 1, Maximum value: 2147483647
5. JSONMaxObjectKeyCount. The rule validates if the JSON maximum object key count check is turned on or off. Possible values: ON, OFF, Default value: OFF
6. JSONMaxObjectKeyCount. This check can be enabled by configuring the JSONMaxObjectKeyCount check. The check protects against objects that have large number of keys and the default value is set to 1000 bytes. Minimum value: 0, Maximum value: 2147483647

© 1997–2026 Citrix Systems, Inc. All rights reserved.

7. JSONMaxObjectKeyLength. This check can be enabled by configuring the JSONMaxObjectKeyLength check. The rule validates if the JSON maximum object key length check is turned on or off. By default it is turned OFF.
8. JSONMaxObjectKeyLength. The check protects against objects that have large key length. Default value: 128. Minimum value: 1, Maximum value: 2147483647
9. JSONMaxArrayLength. The rule validates if the JSON maximum array length check is ON or OFF. By default it is turned off.
10. JSONMaxArrayLength. The check protects against arrays that has large lengths. By default, the value is set to 10000. Minimum value: 1, Maximum value: 2147483647
11. JSONMaxStringLength. This check can be enabled by configuring the JSONMaxStringLength check. The check validates if the JSON maximum string length is ON or OFF. By default it is turned off.
12. JSONMaxStringLength. The check protects against strings that has large length. By default, it is set to 1000000. Minimum value: 1, Maximum value: 2147483647

Configure JSON DoS protection check

For configure JSON DoS protection, you must complete the following steps:

1. Add application firewall profile for JSON.
2. Set application firewall profile for JSON DoS settings.
3. Configure JSON DoS variables by binding the application firewall profile.

Add application firewall profile for JSON DoS protection

You must first create a profile that specifies how the application firewall must protect your JSON web content from JSON DoS attack. At the command prompt, type:

```
add appfw profile <name> -type (HTML | XML | JSON)
```

Note:

> When you set the profile type as JSON, other checks such as HTML or XML will not applicable.

EXAMPLE

```
add appfw profile profile1 –type JSON
```

© 1997–2026 Citrix Systems, Inc. All rights reserved.

Set application firewall profile for JSON DoS protection

You must configure the profile for one or more JSON DoS actions and JSON DoS error object to be set on the application firewall profile. At the command prompt, type:

```
set appfw profile <name> -JSONDoSAction [block] | [log] | [stats] | [none]
```

Block - Block connections that violate this security check. Log - Log violations of this security check. Stats - Generate statistics for this security check. None - Disable all actions for this security check.

Note:

> To enable one or more actions, type "set appfw profile -JSONDoSAction" followed by the actions to be enabled.

EXAMPLE

```
set appfw profile profile1 -JSONDoSAction block log stat
```

Configure DoS variables by binding application firewall profile

To provide JSON DoS protection, you must bind the application firewall profile with JSON DoS settings. At the command prompt, type:

```
bind appfw profile <name> -JSONDoSURL <expression> [-JSONMaxContainerDepthCheck ( ON | OFF ) [-JSONMaxContainerDepth <positive_integer>]] [-JSONMaxDocumentLengthCheck ( ON | OFF ) [-JSONMaxDocumentLength <positive_integer>]] [-JSONMaxObjectKeyCountCheck ( ON | OFF ) [-SONMaxObjectKeyCount <positive_integer>]] [-JSONMaxObjectKeyLengthCheck ( ON | OFF ) [-JSONMaxObjectKeyLength <positive_integer>]] [-JSONMaxArrayLengthCheck ( ON | OFF ) [-JSONMaxArrayLength <positive_integer>]] [-JSONMaxStringLengthCheck ( ON | OFF ) [-JSONMaxStringLength <positive_integer>]]
```

EXAMPLE

```
bind appfw profile profile1 -JSONDoSURL “.*” -JSONMaxContainerDepthCheck ON
```

Note:

> The JSON DoS checks will be applicable only if the profile type is selected as JSON. Also, the SQL, cross-site scripting, Field format and Form field signatures are applied on Query parameters in cases of JSON profile.

© 1997–2026 Citrix Systems, Inc. All rights reserved.

Import JSON errorpage

If an incoming request had a DoS attack and when you block the request, the appliance displays an error message. For doing this, you must import the JSON error page. At the command prompt, type:

```
import appfw jsonerrorpage <src> <name> [-comment <string>] [-overwrite]
```

Where,

src. URL (protocol, host, path, and name) for the location at which to store the imported JSON error object.

Note:

> The import fails if the object to be imported is on an HTTPS server that requires client certificate authentication for access. This is a mandatory argument. Maximum Length: 2047.

Name. Name to assign to the JSON error object on the NetScaler. This is a mandatory argument. Maximum Length: 31 Comment. Any comments to preserve information about the JSON error object. Maximum Length: 255 Overwrite. Overwrite any existing JSON error object of the same name.

SAMPLE CONFIGURATION

```
Add appfw prof profjson –type JSON

Bind appfw prof profjson –JSONDoSURL “.*” -JSONMaxDocumentLengthCheck ON
 -JSONMaxDocumentLength 30 -JSONMaxContainerDepthCheck ON  -
JSONMaxContainerDepth  3 JSONMaxObjectKeyCountCheck ON  -
JSONMaxObjectKeyCount  4 -JSONMaxObjectKeyLengthCheck  ON
-JSONMaxObjectKeyLength  10 -JSONMaxArrayLengthCheck ON  -
JSONMaxArrayLength  5 -JSONMaxStringLengthCheck ON -JSONMaxStringLength 30
```

Sample Payloads, Log Messages and Counters:

JSONMAXDOCUMENTLENGTH VIOLATION

JSONMaxDocumentLength: 30 Payload: {“a”:”A”,”b”:”B”,”c”:”C”,”d”:”D”,”e”:”E”}

Log Message:

© 1997–2026 Citrix Systems, Inc. All rights reserved.

```
Document Length exceeds 20000000 May 29 20:23:32 <local0.info>
10.217.31.243 05/29/2019:20:23:32 GMT 0-PPE-0 : default APPFW
APPFW_JSON_DOS_MAX_DOCUMENT_LENGTH 136 0 : 10.217.32.134 114-PPE0 -
profjson http://10.217.30.120/forms/login.html Document exceeds maximum
document length (30). cn1=30467 cn2=115 cs1=profjson cs2=PPE0 cs4=ALERT
cs5=2019 act=blocked
```

Counters:

```
1 0 6 as_viol_json_dos

2 0 3 as_viol_json_dos_max_document_length

3 0 6 as_log_json_dos

4 0 3 as_log_json_dos_max_document_length

5 0 6 as_viol_json_dos_profile appfw__(profile1)

6 0 3 as_viol_json_dos_max_document_length_profile appfw__(profile1)

7 0 6 as_log_json_dos_profile appfw__(profile1)

8 0 3 as_log_json_dos_max_document_length_profile appfw__(profile1)
```

JSONMAXCONTAINERDEPTH VIOLATION

JSONMaxContainerDepth: 3 Payload: {“a”: {”b”: {“c”: {“d”: { ”e” : “f” }}}}}

Log Message:

```
May 29 19:33:59 <local0.info> 10.217.31.243 05/29/2019:19:33:59 GMT 0-
PPE-1 : default APPFW APPFW_JSON_DOS_MAX_CONTAINER_DEPTH 4626 0 :
10.217.31.247 22-PPE1 – profjson http://10.217.30.120/forms/login.html
Document at offset (15) exceeds maximum container depth (3). cn1=30466
cn2=113 cs1=profjson cs2=PPE0 cs4=ALERT cs5=2019 act=blocked
```

Counters:

© 1997–2026 Citrix Systems, Inc. All rights reserved.

```
36 20999 7 1 0 as_viol_json_dos

37 0 6 1 0 as_viol_json_dos_max_container_depth

38 0 7 1 0 as_log_json_dos

39 0 6 1 0 as_log_json_dos_max_container_depth

40 0 7 1 0 as_viol_json_dos_profile appfw__(profile1)

41 0 6 1 0 as_viol_json_dos_max_container_depth_profile appfw__(profile1)

42 0 7 1 0 as_log_json_dos_profile appfw__(profile1)

43 0 6 1 0 as_log_json_dos_max_container_depth_profile appfw__(profile1)
```

JSONMAXOBJECTKEYCOUNT VIOLATION

JSONMaxObjectKeyCount: 4

Payload: {“a”: ”A”, “b”: “B”, “c”:“C”, “d” :“D”, ”e” : “E” }

Log Message:

```
May 30 19:42:41 <local0.info> 10.217.31.243 05/30/2019:19:42:41 GMT 0-
PPE-1 : default APPFW APPFW_JSON_DOS_MAX_OBJECT_KEY_COUNT 457 0 :
10.217.32.134 219-PPE1 - profjson http://10.217.30.120/forms/login.html
Object at offset (41) that exceeds maximum key count (4). cn1=30468
cn2=118 cs1=profjson cs2=PPE0 cs4=ALERT cs5=2019 act=blocked
```

Counters:

```
94 119105 15 1 0 as_viol_json_dos

95 0 4 1 0 as_viol_json_dos_max_object_key_count

96 0 15 1 0 as_log_json_dos

97 0 4 1 0 as_log_json_dos_max_object_key_count

98 0 15 1 0 as_viol_json_dos_profile appfw__(profile1)

99 0 4 1 0 as_viol_json_dos_max_object_key_count_profile appfw__(profile1)
```

© 1997–2026 Citrix Systems, Inc. All rights reserved.

```
100 0 15 1 0 as_log_json_dos_profile appfw__(profile1)

101 0 4 1 0 as_log_json_dos_max_object_key_count_profile appfw__(profile1)
```

JSONMAXOBJECTKEYLENGTH VIOLATION

JSONMaxObjectKeyLength: 10 Payload: {“a”: ”A”, “b1234567890”: “B”, “c”:“C”, “d” :“D”, ”e” : “E” }

Log Message:

```
May 31 20:26:10 <local0.info> 10.217.31.243 05/31/2019:20:26:10 GMT 0-
PPE-1 : default APPFW APPFW_JSON_DOS_MAX_OBJECT_KEY_LENGTH 102 0 :
10.217.32.134 89-PPE1 - profjson http://10.217.30.120/forms/login.html
Object key(b1234567890) at offset (12) exceeds maximum key length (10).
cn1=30469 cn2=118 cs1=profjson cs2=PPE0 cs4=ALERT cs5=2019 act=blocked
```

Counters:

```
242172 6 1 0 as_viol_json_dos

0 1 1 0 as_viol_json_dos_max_object_key_length

10 0 5 1 0 as_log_json_dos

11 0 1 1 0 as_log_json_dos_max_object_key_length

12 0 6 1 0 as_viol_json_dos_profile appfw__(profile1)

13 0 1 1 0 as_viol_json_dos_max_object_key_length_profile
appfw__(profile1)

14 0 5 1 0 as_log_json_dos_profile appfw__(profile1)

15 0 1 1 0 as_log_json_dos_max_object_key_length_profile appfw__(profile1)
```

JSONMAXARRAYLENGTH VIOLATION

JSONMaxArrayLength: 5 Payload: {“a”: ”A”, “c”:,”e”:}

Log Message:

© 1997–2026 Citrix Systems, Inc. All rights reserved.

```
May 29 20:58:39 <local0.info> 10.217.31.243 05/29/2019:20:58:39 GMT 0-
PPE-1 : default APPFW APPFW_JSON_DOS_MAX_ARRAY_LENGTH 4650 0 :
10.217.32.134 153-PPE1 -profjson http://10.217.30.120/forms/login.html
Array at offset (37) that exceeds maximum array length (5). cn1=30469
cn2=120 cs1=profjson cs2=PPE0 cs4=ALERT cs5=2019 act=blocked
```

Counters:

```
36 182293 10 1 0 as_viol_json_dos

37 0 1 1 0 as_viol_json_dos_max_array_length

38 0 10 1 0 as_log_json_dos 39 0 1 1 0 as_log_json_dos_max_array_length

40 0 10 1 0 as_viol_json_dos_profile appfw__(profile1)

41 0 1 1 0 as_viol_json_dos_max_array_length_profile appfw__(profile1)

42 0 10 1 0 as_log_json_dos_profile appfw__(profile1)

43 0 1 1 0 as_log_json_dos_max_array_length_profile appfw__(profile1))
```

JSONMAXSTRINGLENGTH VIOLATION

JSONMaxStringLength: 10

Payload: {“a”: ”A”, “c”:”CcCcCcCcCcCcCcCcCc”,”e”:}

Log Message:

```
May 29 20:05:02 <local0.info> 10.217.31.243 05/29/2019:20:05:02 GMT 0-
PPE-0 : default APPFW APPFW_JSON_DOS_MAX_STRING_LENGTH 134 0 :
10.217.32.134 80-PPE0 - profjson http://10.217.30.120/forms/login.html
String(CcCcCcCcCcCcCc) at offset (27) that exceeds maximum string length
(10). n1=30470 cn2=122 cs1=profjson cs2=PPE0 cs4=ALERT cs5=2019
act=blocked
```

Counters:

© 1997–2026 Citrix Systems, Inc. All rights reserved.

```
44 91079 3 1 0 as_viol_json_dos

45 0 1 1 0 as_viol_json_dos_max_string_length

46 0 3 1 0 as_log_json_dos

47 0 1 1 0 as_log_json_dos_max_string_length

48 0 3 1 0 as_viol_json_dos_profile appfw__(profile1)

49 0 1 1 0 as_viol_json_dos_max_string_length_profile appfw__(profile1)

50 0 3 1 0 as_log_json_dos_profile appfw__(profile1)

51 0 1 1 0 as_log_json_dos_max_string_length_profile appfw__(profile1
```

Configure JSON DoS protection by using GUI

Follow the procedure below to set the JSON DoS protection settings.

1. On the navigation pane, navigate to **Security** > **Profiles**.
2. In the **Profiles** page, click **Add**.
3. In the **NetScaler Web App Firewall Profile** page, click **Security Checks under Advanced Settings**.
4. In the **Security Checks** section, go to **JSON Denial of Service** settings.
5. Click the executable icon near the checkbox.
6. Click **Action Settings** to access the **JSON Denial of Service Settings** page.
7. Select the JSON DoS action.
8. Click **OK**.
9. In the **NetScaler Web App Firewall Profile** page, click **Relaxation Rules** under **Advanced Settings**.
10. In **Relaxation Rules** section, select **JSON Denial of Service** settings and click **Edit**.
11. In the **Application Firewall JSON Denial of Service Check** set the JSON DoS validation values.
12. Click **OK**.

© 1997–2026 Citrix Systems, Inc. All rights reserved.

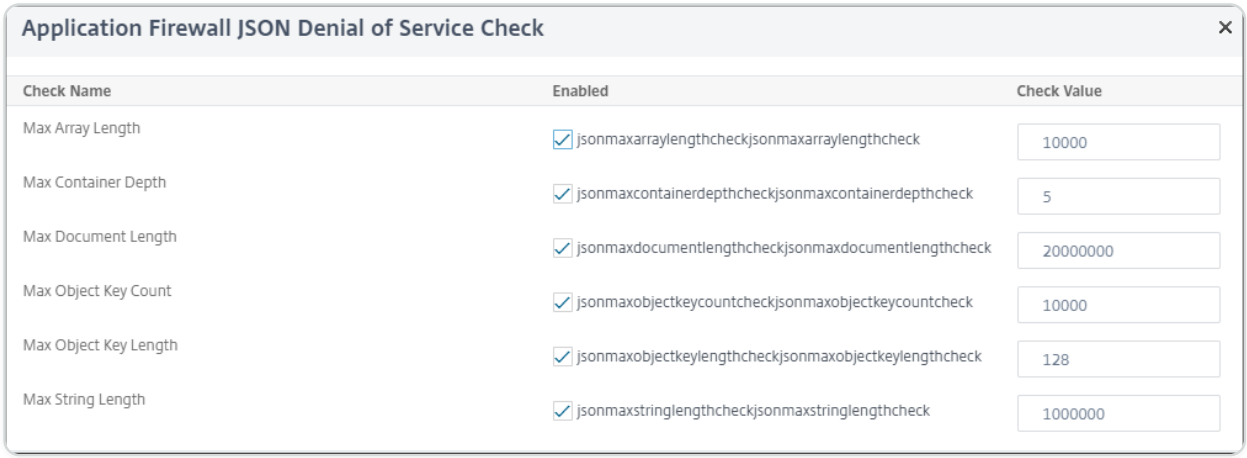

13. In the **NetScaler Web App Firewall Profile** page, click **Profile Settings** under **Advanced Settings**.
14. In the **Profile Settings** section, go to **JSON Error Settings** sub section to set **JSON DoS error** page.

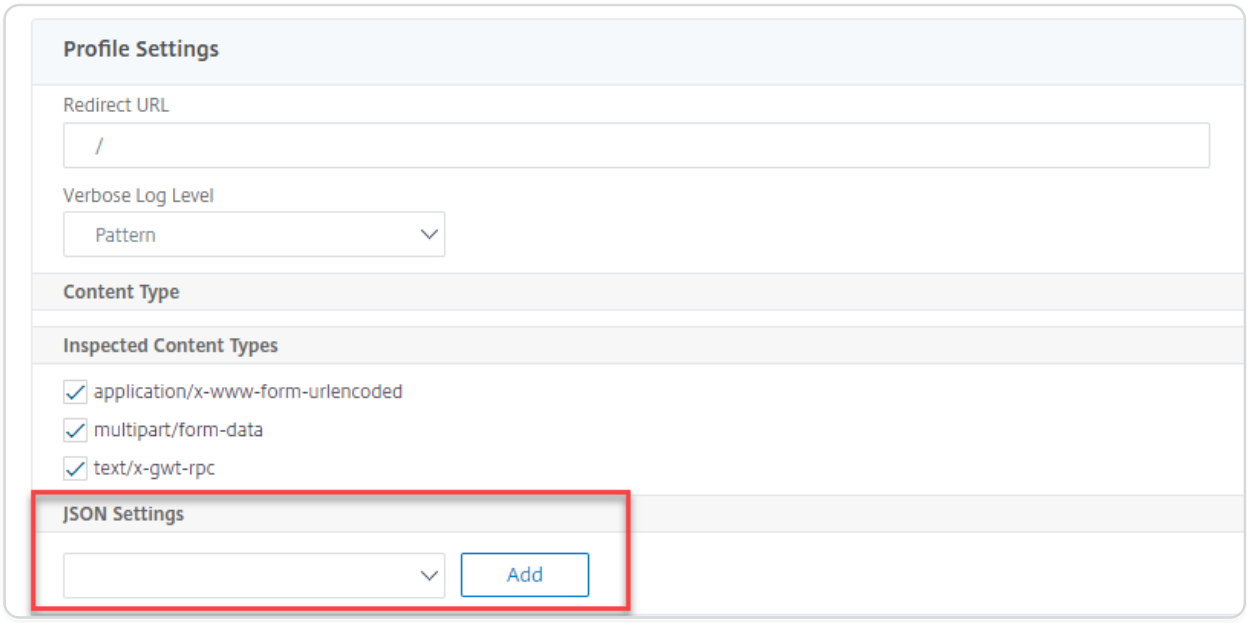

15. In the **JSON Error Page Import Object** page, set the following parameters:

    a. Import from. Import the error page as text, file or URL.

    b. URL. URL to redirect the user to the error page. 1 File. Select a file to be imported as JSON DoS error file.

    c. Text. Enter the JSON file contents.

    d. Click Continue.

    e. File. Enter the file name.

    f. File Content. Add the error file content.

    g. Click **OK**.

© 1997–2026 Citrix Systems, Inc. All rights reserved.

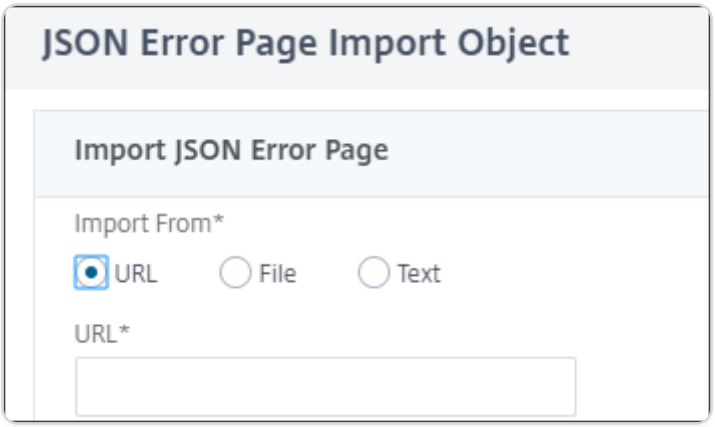

16. Click **OK**.
17. Click **Done**.

JSON SQL Injection protection check

An incoming JSON request can have SQL injection in the form of partial SQL query strings or unauthorized commands in the code. This leads to stealing of data from the JSON database of your web servers. On receiving such request, the appliance blocks such request to protection your data.

Consider a scenario, where a client sends a JSON SQL request to a NetScaler appliance, the JSON parser parses the request payload and if an SQL Injection is observed, the appliance enforces constraints on the JSON SQL content. The constraint enforces a size limit on the JSON SQL request. As a result, if any JSON SQL Injection is observed, the appliance applies an action and responds with the JSON SQL error page.

Configure JSON SQL Injection protection

For configure JSON SQL protection, you must complete the following steps:

1. Add application firewall profile as JSON.
2. Set application firewall profile for JSON SQL Injection settings
3. Configure JSON SQL action by binding the application firewall profile.

Add application firewall profile of type JSON

You must first create a profile that specifies how the application firewall must protect your JSON web content from JSON SQL Injection attack. At the command prompt, type:

```
add appfw profile <name> -type (HTML | XML | JSON)
```

© 1997–2026 Citrix Systems, Inc. All rights reserved.

Note:

> When you set the profile type as JSON, other checks such as HTML or XML will not applicable.

Example

```
add appfw profile profile1 –type JSON
```

Configure JSON SQL Injection action

You must configure one or more JSON SQL Injection actions to protection your application from JSON SQL injection attacks. At the command prompt, type:

```
set appfw profile <name> - JSONSQLInjectionAction [block] [log] [stats] [none]
```

SQL Injection actions are: Block - Block connections that violate this security check. Log - Log violations of this security check. Stats - Generate statistics for this security check. None - Disable all actions for this security check.

Configure JSON SQL Injection type

To configure the JSON SQL Injection type on an application firewall profile, at the command prompt, type:

```
set appfw profile <name> - JSONSQLInjectionType <JSONSQLInjectionType>
```

Example

```
set appfw profile profile1 -JSONSQLInjectionType SQLKeyword
```

Where the available SQL Injection types are: Available SQL injection types. SQLSplChar. Checks for SQL Special Characters, SQLKeyword. Checks for SQL Keywords. SQLSplCharANDKeyword. Checks for both and blocks if found. SQLSplCharORKeyword. . Blocks if SQL special character or spl keyword is found. Possible values: SQLSplChar, SQLKeyword, SQLSplCharORKeyword, SQLSplCharANDKeyword.

Note: To enable one or more actions, type "set appfw profile - JSONSQLInjectionAction" followed by the actions to be enabled.

Example

```
set appfw profile profile1 -JSONSQLInjectionAction block log stat
```

© 1997–2026 Citrix Systems, Inc. All rights reserved.

The following example shows a sample payload, its corresponding log message and statistics counters:

```
Payload:

=======

{

  "test": "data",

  "username": "waf",

  "password": "select * from t1;",

  "details": {

    "surname": "test",

    "age": "23"

  }

}



Log Message:

===========

08/19/2019:08:49:46 GMT pegasus121 Informational 0-PPE-0 : default APPFW
APPFW_JSON_SQL 6656 0 :  10.217.32.165 18402-PPE0 - profjson http://
10.217.32.147/test.html SQL Keyword check failed for object value(with
violation="select(;)") starting at offset(52) <blocked>

Counters:

========

   1  441083            1 as_viol_json_sql

   3       0            1 as_log_json_sql
```

© 1997–2026 Citrix Systems, Inc. All rights reserved.

```
5       0            1 as_viol_json_sql_profile appfw__(profjson)

7       0            1 as_log_json_sql_profile appfw__(profjson)
```

Configure JSON SQL Injection protection by using GUI

Follow the procedure below to set the JSON SQL Injection protection settings.

1. On the navigation pane, navigate to **Security** > **Profiles**.
2. In the **Profiles** page, click **Add**.
3. In the **NetScaler Web App Firewall Profile** page, click **Security Checks** under **Advanced Settings**.
4. In the **Security Checks** section, go to **JSON SQL Injection** settings.
5. Click the executable icon near the check box.
6. Click **Action Settings** to access the **JSON SQL Injection Settings** page.
7. Select the **JSON SQL Injection** actions.
8. Click **OK**.
9. In the **NetScaler Web App Firewall Profile** page, click **Relaxation Rules** under **Advanced Settings**.
10. In **Relaxation Rules** section, select **JSON SQL Injection** settings and click **Edit**.
11. In the JSON SQL Injection Relaxation Rule page, enter the URL to which the request has to be sent. All requests sent to this URL will not be blocked.
12. Click **Create**.

© 1997–2026 Citrix Systems, Inc. All rights reserved.

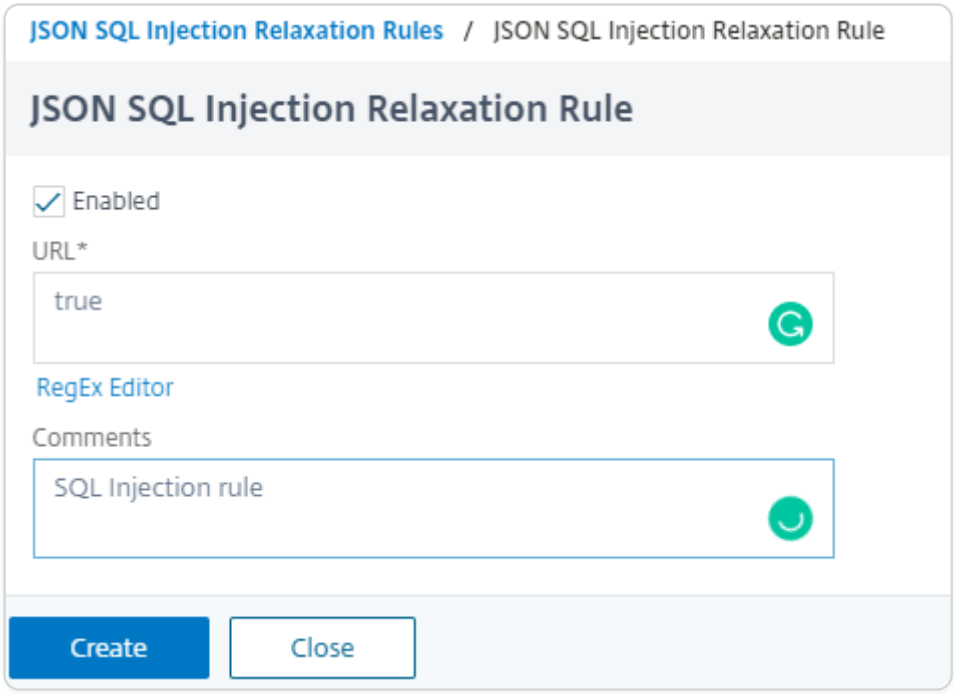

Configure fine grain relaxation for JSON SQL injection protection

The Web App Firewall gives you an option to relax a specific JSON key or value from the JSON based SQL Injection inspection check. You can configure multiple options to relax JSON payloads using fine grain relaxation rules.

Previously, the only way to configure relaxations for JSON protection checks is to specify the entire URL and that would bypass the verification of the entire URL.

The JSON based SQL security protection provides relaxation for the following:

- Key names
- Key values

JSON based SQL protection check enables you to configure relaxations that allow specific patterns and block the rest. For example, the Web App Firewall currently has a default set of more than 100 SQL keywords. Because hackers can use these keywords in SQL Injection attacks, the Web App Firewall flags all as potential threats. If you want to relax one or more keywords that are considered safe for the specific location, you can configure a relaxation rule that can bypass the security check and block the rest. The commands used in relaxations have optional parameters for Value Type and Value Expression. You can specify whether the value expression is a regular expression or a literal string. The value type can be left blank, or you have an option to select Keyword or Special String.

© 1997–2026 Citrix Systems, Inc. All rights reserved.

NOTE:

Regular expressions are powerful. Especially if you are not thoroughly familiar with PCRE-format regular expressions, double-check any regular expressions you write. Make sure that they define exactly the URL that you want to add as an exception, and nothing else. Careless use of wildcards, and especially of the dot-asterisk (.*) metacharacter or wildcard combination, can have results that you do not want, such as blocking access to web content that you did not intend to block or allowing an attack that the JSON SQL Injection check would otherwise have blocked.

Points to Consider

- Value expression is an optional argument. A field name might not have any value expression.
- A key name can be bound to multiple value expressions.
- Value expressions must be assigned a value type. The value type can be: 1) Keyword, 2) SpecialString.
- You can have multiple relaxation rules per key name or URL combination.

Configure JSON fine grain relaxation for command injection attacks using command interface

To configure JSON file grain relaxation rule, you must bind the fine grain relaxation entities to the Web App Firewall profile.

At the command prompt, type:

```
bind appfw profile <profile name> -jsoncmdURL <URL> -key <key name>
-isregex <REGEX/NOTREGEX> -valueType <keyword/SpecialString> <value
Expression> -isvalueRegex <REGEX/NOTREGEX>
```

Example:

```
bind appfw profile appprofile1 -jsonsqlurl www.example.com -key stn_name
 -isRegex NOTREGEX -valueType Keyword “union” -isvalueRegex NOTREGEX
```

To configure fine grain relaxation rule for JSON-based command injection attacks by using the GUI

1. Navigate to **Application Firewall > Profiles**, select a profile, and click **Edit**.
2. In the **Advanced Settings** pane, click **Relaxation Rules**.

© 1997–2026 Citrix Systems, Inc. All rights reserved.

3. In the **Relaxation Rules** section, select a **JSON SQL Injection** record and click **Edit**.
4. In the **JSON SQL Injection Relaxation Rule** slider, click **Add**.
5. In the **JSON SQL Injection Relaxation Rule** page, set the following parameters.
    a. Enabled
    b. Is Name Regex
    c. Key Name
    d. URL
    e. Value Type
    f. Comments
    g. Resource ID
6. Click **Create**.

JSON Cross-Site Scripting protection check

If an incoming JSON payload has a malicious cross-site scripting data, WAF blocks the request. The following procedures explain how you can configure this through CLI and GUI interfaces.

Configure JSON Cross-Site Scripting protection

For configure JSON cross-site scripting protection, you must complete the following steps:

1. Add application firewall profile as JSON.
2. Configure JSON cross-site scripting action to block cross-site scripting malicious payload

Add application firewall profile of type JSON

You must first create a profile that specifies how the application firewall must protect your JSON web content from JSON cross-site scripting attack.

At the command prompt, type:

```
add appfw profile <name> -type (HTML | XML | JSON)
```

NOTE

When you set the profile type as JSON, other checks such as HTML or XML will not applicable.

© 1997–2026 Citrix Systems, Inc. All rights reserved.

Example

```
add appfw profile profile1 –type JSON
```

Sample output for JSON cross-site scripting violation

```
JSONcross-site scriptingAction: block log stats

Payload: {"username":"<a href=\"jAvAsCrIpT:alert(1)\">X</
a>","password":"xyz"}



Log message: Aug 19 06:57:33 <local0.info> 10.106.102.21
08/19/2019:06:57:33 GMT  0-PPE-0 : default APPFW APPFW_JSON_cross-site
scripting 58 0 :  10.102.1.98 12-PPE0 - profjson http://10.106.102.24/
Cross-site script check failed for object value(with violation="Bad URL:
jAvAsCrIpT:alert(1)") starting at offset(12). <blocked>



Counters

   1  357000                 1 as_viol_json_xss

   3  0                      1 as_log_json_xss

   5  0                      1 as_viol_json_xss_profile appfw__(profjson)

   7  0                      1 as_log_json_xss_profile appfw__(profjson)
```

Configure JSON Cross-Site Scripting action

You must configure one or more JSON cross-site scripting actions to protection your application from JSON Cross-Site Scripting attacks. At the command prompt, type:

```
set appfw profile <name> - JSONcross-site scriptingAction [block] [log] [stats]
[none]
```

Example

```
set appfw profile profile1 –JSONcross-site scriptingAction block
```

© 1997–2026 Citrix Systems, Inc. All rights reserved.

The available Cross-Site Scripting actions are: Block - Block connections that violate this security check. Log - Log violations of this security check. Stats - Generate statistics for this security check. None - Disable all actions for this security check.

NOTE

. To enable one or more actions, type "set appfw profile - JSONcross-site scriptingAction " followed by the actions to be enabled.

Example

```
set appfw profile profile1 -JSONSQLInjectionAction block log stat
```

Configure JSON Cross Site Scripting (cross-site scripting) protection by using GUI

Follow the procedure below to set the Cross Site Scripting (cross-site scripting) protection settings.

1. On the navigation pane, navigate to **Security** > **Profiles**.
2. In the **Profiles** page, click **Add**.
3. In the **NetScaler Web App Firewall Profile** page, click **Security Checks** under **Advanced Settings**.
4. In the **Security Checks** section, go to **JSON Cross-Site Scripting (cross-site scripting)** settings.
5. Click the executable icon near the checkbox.
6. Click **Action Settings** to access the **JSON Cross-Site Scripting Settings** page.
7. Select the JSON cross-site scripting actions.
8. Click **OK**.
9. In the **NetScaler Web App Firewall Profile** page, click **Relaxation Rules** under **Advanced Settings**.
10. In **Relaxation Rules** section, select JSON Cross-Site Scripting settings and click **Edit**.
11. In the **JSON Cross-Site Scripting Relaxation Rule** page, click **Add** to add a JSON Cross-Site Scripting relaxation rule.
12. Enter the URL to which the request has to be sent. All requests sent to this URL will not be blocked.
13. Click **Create**.

© 1997–2026 Citrix Systems, Inc. All rights reserved.

Configure fine grained relaxation for JSON-based cross-site scripting

The Web App Firewall gives you an option to relax a specific JSON key or value from the JSON based cross-site scripting (XSS) inspection check. You can configure multiple options to relax JSON payloads using fine grain relaxation rules. Previously, the only way to configure relaxations for JSON protection checks is to specify the entire URL and that would bypass the verification of the entire URL. The JSON based SQL security protection provides relaxation for the following:

- Key names
- Key values

JSON based cross-site scripting (XSS) protection enables you to configure relaxations that allow specific patterns and block the rest. For example, the Web App Firewall currently has a default set of more than 100 SQL keywords. Because hackers can use these keywords in SQL Injection attacks, the Web App Firewall flags all as potential threats. If you want to relax one or more keywords that are considered safe for the specific location, you can configure a relaxation rule that can bypass the security check and block the rest. The commands used in relaxations have optional parameters for Value Type and Value Expression. You can specify whether the value expression is a regular expression or a literal string. The value type can be left blank, or you have an option to select Keyword or Special String.

NOTE:

Regular expressions are powerful. Especially if you are not thoroughly familiar with PCRE-format regular expressions, double-check any regular expressions you write. Make sure that they define exactly the URL that you want to add as an exception, and nothing else. Careless use of wildcards, and especially of the dot-asterisk (.*) metacharacter or wildcard combination, can have results that you do not want, such as blocking access to web content that you did not intend to block or allowing an attack that the JSON SQL Injection check would otherwise have blocked.

Points to Consider

- Value expression is an optional argument. A field name might not have any value expression.
- A key name can be bound to multiple value expressions.
- Value expressions must be assigned a value type. The value types are tag, attribute, and pattern.
- You can have multiple relaxation rules per key name/URL combination.

© 1997–2026 Citrix Systems, Inc. All rights reserved.

Configure JSON fine grain relaxation for cross-site scripting (XSS) injection attacks using command interface

To configure JSON file grain relaxation rule, you must bind the fine grain relaxation entities to the Web App Firewall profile.

At the command prompt, type:

```
bind appfw profile <profile name> -jsonxssURL <URL> -key <key name>
-isregex <REGEX/NOTREGEX> -valueType <keyword/SpecialString> <value
Expression> -isvalueRegex <REGEX/NOTREGEX>
```

Example:

```
bind appfw profile appprofile1 -jsonxssurl www.example.com -key name  -
isRegex NOTREGEX -valueType Tag “sname” -isvalueRegex NOTREGEX
```

To configure an JSON based cross-site scripting (XSS) Injection fine grain relaxation rule by using the GUI

1. Navigate to **Application Firewall > Profiles**, select a profile, and click **Edit**.
2. In the **Advanced Settings** pane, click **Relaxation Rules**.
3. In the **Relaxation Rules** section, select a JSON SQL Injection record and click **Edit**.
4. In the **JSON Cross-Site Scripting Relaxation Rules** slider, click **Add**.
5. In the **JSON Cross-Site Scripting Relaxation Rule** page, set the following parameters.
    a. Enabled
    b. Is Name Regex
    c. Key Name
    d. URL
    e. Value Type
    f. Comments
    g. Resource ID
6. Click **Create**.

© 1997–2026 Citrix Systems, Inc. All rights reserved.

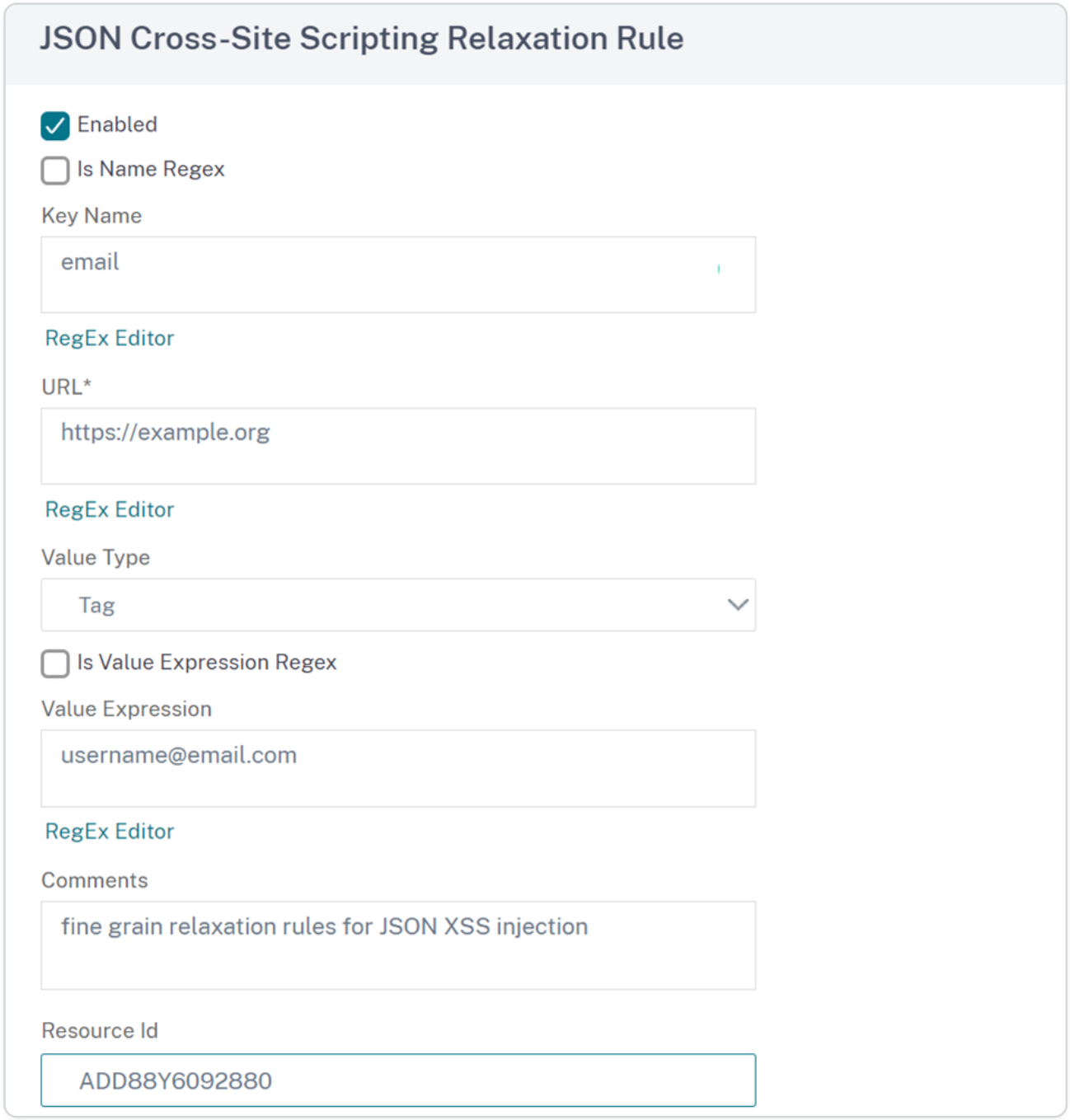

JSON command injection protection check

The JSON command injection check examines the incoming JSON traffic for unauthorized commands that break the system security or modify the system. When examining the traffic, if any malicious commands are detected, the appliance blocks the request or performs the configured action.

In a command injection attack, the attacker aims to run unauthorized commands on the NetScaler operating system or the back-end server. To achieve this, the attacker injects operating system commands using a vulnerable application. The back-end application is vulnerable to injection attacks if the appliance simply forwards a request without any security check. Therefore, it is highly

© 1997–2026 Citrix Systems, Inc. All rights reserved.

important to configure a security check, so the NetScaler appliance can protect your web application by blocking unsafe data.

How command injection protection works

1. For an incoming JSON request, WAF examines the traffic for keywords or special characters. If the JSON request has no patterns that match any of the denied keywords or special characters, the request is allowed. Otherwise, the request is blocked, dropped, or redirected based on the configured action.
2. If you prefer to exempt a keyword or a special character from the list, you can create a relaxation rule to bypass the security check under specific conditions.
3. You can enable logging to generate log messages. You can monitor the logs to determine whether responses to legitimate requests are getting blocked. A large increase in the number of log messages can indicate attempts to launch an attack.
4. You can also enable the statistics feature to gather statistical data about violations and logs. An unexpected surge in the stats counter might indicate that your application is under attack. If legitimate requests are getting blocked, you might have to revisit the configuration to see if you must configure the new relaxation rule or modify the existing one.

Keywords and special characters denied for command injection check

To detect and block JSON command injection attacks, the appliance has a set of patterns (keywords and special characters) defined in the default signature file. Following is a list of keywords blocked during command injection detection.

```
<commandinjection>

      <keyword type="LITERAL" builtin="ON">7z</keyword>

      <keyword type="LITERAL" builtin="ON">7za</keyword>

      <keyword type="LITERAL" builtin="ON">7zr</keyword>

…

</commandinjection>
```

Special characters defined in the signature file are: `| ; & $ > < ' \ ! >> #`

© 1997–2026 Citrix Systems, Inc. All rights reserved.

NOTE:

You can find the list of keywords and patterns in the /netscaler/default_signatures.xml file.

Configuring JSON command injection check by using the CLI

You can use either the `set appfw profile` command or add an `appfw profile` command to configure the JSON command injection settings. You can enable the block, log, and stats actions. You must also set the command injection type such as key words and string characters that you want to detect in the payloads.

At the command prompt, type:

```
set appfw profile <profile-name> –cmdInjectionAction <action-name>
-CMDInjectionType <CMDInjectionType>]
```

NOTE:

By default, the command injection action is set as **Block**, **Log**, and **Stats**. Also, the default command injection type is set as `CmdSplCharANDKeyWord`. After an upgrade, the existing Web app Firewall profiles have the action set as **None**..

Example:

```
set appfw profile profile1 -JSONCMDInjectionAction block -JSONCMDInjectionType
CmdSplChar
```

Where, the available JSON command injection actions are:

None - Disable command injection protection. Log - Log command injection violations for the security check. Block - blocks traffic that violates the command injection security check. Stats - Generates statistics for command injection security violations.

Where, the available JSON command injection types are:

`Cmd SplChar` - Checks special characters `CmdKeyWord` - Checks command injection Keywords `CmdSplCharANDKeyWord` - This is the default action. The action checks special characters and command injection. Keywords and blocks only if both are present. `CmdSplCharORKeyWord` - Checks special characters and command injection Keywords and blocks if either of them is found.

© 1997–2026 Citrix Systems, Inc. All rights reserved.

Configuring relaxation rules for JSON command injection protection check

If your application requires you to bypass the JSON command injection inspection for a specific ELEMENT or ATTRIBUTE in the payload, you can configure a relaxation rule.

The JSON command Injection inspection relaxation rules have the following syntax.

```
bind appfw profile <profile name> –JSONCMDURL <expression> -comment <string>
-isAutoDeployed ( AUTODEPLOYED | NOTAUTODEPLOYED ) -state ( ENABLED | DISABLED )
```

Example for relaxation rule for Regex in header

```
bind appfw profile abc_json -jsoncmDURL http://1.1.1.1/hello.html
```

Whereas, the following relaxes requests from all URLs hosted on 1.1.1.1:

```
bind appfw profile abc_json -jsoncmDURL http://1.1.1.1/*”
```

To remove the relaxation, use ‘unbind’.

```
unbind appfw profile abc_json -jsoncmDURL “ http://1.1.1.1/*”
```

Configure JSON command injection check by using the GUI

Complete the following steps to configure the JSON command injection check.

1. Navigate to **Security > NetScaler Web App Firewall and Profiles**.
2. On the **Profiles** page, select a profile and click **Edit**.
3. On the **NetScaler Web App Firewall Profile** page, go to **Advanced Settings** section and click **Security Checks**.
4. In **Security Checks** section, select **JSON Command Injection** and click **Action** settings.
5. In the **JSON Command Injection Settings** page, set the following parameters
    a. Actions. Select one or more actions to perform for JSON command injection security check.
    b. Check Request Containing. Select a command injection pattern to check if the incoming request has the pattern.
6. Click **OK**.

Viewing command injection traffic and violation statistics

The **NetScaler Web App Firewall Statistics** page shows security traffic and security violation details in a tabular or graphical format.

© 1997–2026 Citrix Systems, Inc. All rights reserved.

To view security statistics by using the command interface.

At the command prompt, type:

```
stat appfw profile profile1
```

APPFW PROFILE TRAFFIC STATISTICS	RATE (/S)	TOTAL
Requests	0	0
Request Bytes	0	0
Responses	0	0
Response Bytes	0	0
Aborts	0	0
Redirects	0	0
Long Term Ave Response Time (ms)	--	0
Recent Ave Response Time (ms)	--	0

HTML/XML/JSON VIOLATION STATISTICS	RATE (/S)	TOTAL
Start URL	0	0
Deny URL	0	0
Referer header	0	0
Buffer overflow	0	0
Cookie consistency	0	0
Cookie hijacking	0	0
CSRF form tag	0	0

© 1997–2026 Citrix Systems, Inc. All rights reserved.

HTML/XML/JSON VIOLATION STATISTICS	RATE (/S)	TOTAL
HTML Cross-site scripting	0	0
HTML SQL injection	0	0
Field format	0	0
Field consistency	0	0
Credit card	0	0
Safe object	0	0
Signature Violations	0	0
Content Type	0	0
JSON Denial of Service	0	0
JSON SQL injection	0	0
JSON Cross-Site Scripting	0	0
File Upload Types	0	0
Infer Content Type XML Payload	0	0
HTML CMD Injection	0	0
XML Format	0	0
XML Denial of Service (XDoS)	0	0
XML Message Validation	0	0
Web Services Interoperability	0	0
XML SQL Injection	0	0
XML Cross-Site Scripting	0	0

© 1997–2026 Citrix Systems, Inc. All rights reserved.

HTML/XML/JSON VIOLATION STATISTICS	RATE (/S)	TOTAL
XML Attachment	0	0
SOAP Fault Violations	0	0
XML Generic Violations	0	0
Total Violations	0	0

HTML/XML/JSON LOG STATISTICS	RATE (/S)	TOTAL
Start URL logs	0	0
Deny URL logs	0	0
Referer header logs	0	0
Buffer overflow logs	0	0
Cookie consistency logs	0	0
Cookie hijacking logs	0	0
CSRF from tag logs	0	0
HTML cross-site scripting logs	0	0
HTML cross-site scripting transform logs	0	0
HTML SQL Injection logs	0	0
HTML SQL transform logs	0	0
Field format logs	0	0
Field consistency logs	0	0
Credit cards	0	0

© 1997–2026 Citrix Systems, Inc. All rights reserved.

HTML/XML/JSON LOG STATISTICS	RATE (/S)	TOTAL
Credit card transform logs	0	0
Safe object logs	0	0
Signature logs	0	0
Content Type logs	0	0
JSON Denial of Service logs	0	0
JSON SQL injection logs	0	0
JSON Cross-Site Scripting logs	0	0
File upload types logs	0	0
Infer Content Type XML Payload L	0	0
JSON CMD Injection	0	0
HTML Command Injection logs	0	0
XML Format logs	0	0
XML Denial of Service(XDoS) logs	0	0
XML Message Validation logs	0	0
WSI logs	0	0
XML SQL Injection logs	0	0
XML cross-site scripting logs	0	0
XML Attachment logs	0	0
SOAP Fault logs	0	0

© 1997–2026 Citrix Systems, Inc. All rights reserved.

HTML/XML/JSON LOG STATISTICS	RATE (/S)	TOTAL
XML Generic logs	0	0
Total log messages	0	0

Server Error Response Statistics Rate (/s) | Total | |---|--|--| HTTP Client Errors (4xx Resp) | 0 | 0| HTTP Server Errors (5xx Resp) | 0 | 0 |

HTML/XML/JSON LOG STATISTICS	RATE (/S)	TOTAL
JSON Command Injection logs	0	0
XML format logs	0	0

Viewing JSON command injection statistics by using the NetScaler GUI

Complete the following steps to view the command injection statistics:

1. Navigate to **Security > NetScaler Web App Firewall > Profiles**.
2. In the details pane, select a Web App Firewall profile and click **Statistics**.
3. The **NetScaler Web App Firewall Statistics** page displays the JSON command injection traffic and violation details.
4. You can select **Tabular View** or switch to **Graphical View** to display the data in a tabular or graphical format.

JSON command injection traffic statistics

© 1997–2026 Citrix Systems, Inc. All rights reserved.

HTML/XML/JSON Log Statistics

	Rate (/s)	Total
Start URL logs	0	0
Deny URL logs	0	0
Field consistency logs	0	0
Credit cards	0	0
Credit card transform logs	0	0
Safe object logs	0	0
Signature logs	0	0
Content Type logs	0	0
JSON Denial of Service logs	0	0
JSON SQL injection logs	0	0
JSON Cross-Site Scripting logs	0	0
JSON CMD injection logs	0	0
File upload types logs	0	0
Infer Content Type XML Payload Logs	0	0

JSON CMD injection logs: X
Number of JSON Command Injection security check log messages generated by the Application Firewall.

JSON command injection violation statistics

Application Firewall (per Profile) | Graphical View | Summary | Default Group | Refresh

Application Firewall (per Profile) Statistics [json_profile]

Appfw profile Traffic Statistics

	Rate (/s)	Total
Requests	0	0
Request Bytes	0	0
Responses	0	0
Response Bytes	0	0
Aborts	0	0
Redirects	0	0
Long Term Ave Response Time (ms)	-	0
Recent Ave Response Time (ms)	-	0

NO DATA TO CHART

HTML/XML/JSON Violation Statistics

	Rate (/s)	Total	
Field consistency	0	0	0%
Credit card	0	0	0%
Safe object	0	0	0%
Signature logs	0	0	0%
Content Type	0	0	0%
JSON Denial of Service	0	0	0%
JSON SQL injection	0	0	0%
JSON Cross-Site Scripting	0	0	0%
JSON CMD injection	0	0	0%
File Upload Types	0	0	0%
Infer Content Type XML Payload	0	0	0%
HTML CMD Injection	0	0	0%
XML Format	0	0	0%

© 1997–2026 Citrix Systems, Inc. All rights reserved.

Configure fine grain relaxation for JSON command injection

The Web App Firewall gives you an option to relax a specific JSON key or value from the JSON based command injection check. You can completely bypass the inspection for one or more fields by configuring the fine grain relaxation rules.

Previously, the only way to configure relaxations for JSON protection checks is to specify the entire URL and that would bypass the verification of the entire URL.

The JSON based command injection security protection provides relaxation for the following:

- Key names
- Key values

JSON based command injection protection enables you to configure relaxations that allow specific patterns and block the rest. For example, the Web App Firewall currently has a default set of more than 100 SQL keywords. Because hackers can use these keywords in command injection attacks, the Web App Firewall flags all as potential threats. If you want to relax one or more keywords that are considered safe for the specific location, you can configure a relaxation rule that can bypass the security check and block the rest. The commands used in relaxations have optional parameters for Value Type and Value Expression. You can specify whether the value expression is a regular expression or a literal string. The value type can be left blank, or you have an option to select Keyword or Special String.

NOTE:

Regular expressions are powerful. Especially if you are not thoroughly familiar with PCRE-format regular expressions, double-check any regular expressions you write. Make sure that they define exactly the URL that you want to add as an exception, and nothing else. Careless use of wildcards, and especially of the dot-asterisk (.*) metacharacter or wildcard combination, can have results that you do not want, such as blocking access to web content that you did not intend to block or allowing an attack that the JSON SQL Injection check would otherwise have blocked.

Points to Consider

- Value expression is an optional argument. A field name might not have any value expression.
- A key name can be bound to multiple value expressions.
- Value expressions must be assigned a value type. The value type can be: 1) Keyword, 2) SpecialString.

© 1997–2026 Citrix Systems, Inc. All rights reserved.

- You can have multiple relaxation rules per key name/URL combination.

Configure JSON fine grain relaxation for command injection attacks using command interface

To configure JSON file grain relaxation rule, you must bind the fine grain relaxation entities to the Web App Firewall profile.

At the command prompt, type:

```
bind appfw profile <profile name> -jsoncmdURL <URL> -key <key name>
-valueType <keyword/SpecialString> <value Expression>
```

Example:

```
bind appfw profile appprofile1 -jsoncmdurl www.example.com -key blg_cnt -isRegex
NOTREGEX -valueType Keyword “cat” -isvalueRegex NOTREGEX
```

To configure fine grain relaxation rule for JSON-based command injection attacks by using the GUI

1. Navigate to **Application Firewall > Profiles**, select a profile, and click **Edit**.
2. In the **Advanced Settings** pane, click **Relaxation Rules**.
3. In the **Relaxation Rules** section, select a **JSON Command Injection** record and click **Edit**.
4. In the **JSON Command Injection Relaxation Rule** slider, click **Add**.
5. In the **JSON Command Injection Relaxation Rule** page, set the following parameters.
    a. Enabled
    b. Is Name Regex
    c. Key Name
    d. URL
    e. Value Type
    f. Comments
    g. Resource ID
6. Click **Create**.

© 1997–2026 Citrix Systems, Inc. All rights reserved.

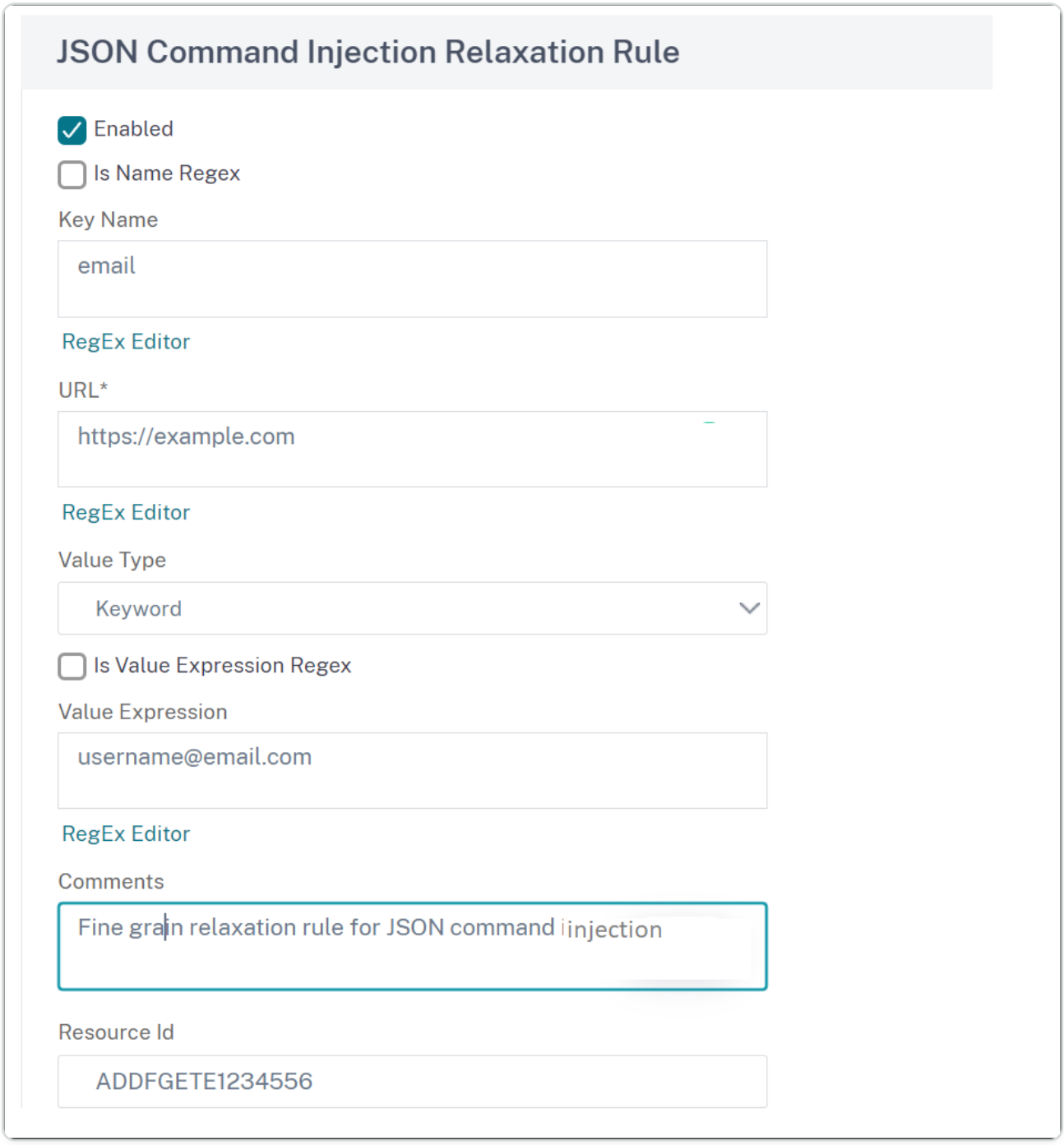

Custom keyword support for JSON payload

Starting from NetScaler release 13.1 build 33.x, you can add keywords of your choice and check if these configured keywords are present in the JSON payload.

SQL injection and command injection have a predefined set of keywords or patterns that they look for in the incoming requests. These predefined sets of keywords might not cover all the keywords as per your requirement and might lead to an increase in the number of false positives. With this feature, you can add keywords that are not covered in the SQL injection and command injection checks and therefore, reduce the false positives.

© 1997–2026 Citrix Systems, Inc. All rights reserved.

After adding the keywords, configure the NetScaler appliance to check if the added keywords are detected in the incoming requests. Then configure the appliance to perform one of the following actions:

Add custom keywords using the CLI

Complete the following steps to add a custom keyword using the CLI:

1. Configure a web application firewall profile and define an action when the custom keyword is detected in the incoming request.

   ```
   set appfw profile <profile-name> –blockKeywordAction (block | log |
   stats | none)
   ```

   By default, `blockKeywordAction` is set to `none`.

   Example:

   ```
   set appfw profile test_profile -blockKeywordAction block
   ```

2. Bind the web application firewall profile with your custom keywords.

   ```
   bind appfw profile <profile_name> -jsonblockkeyword <keyword_name> -key
   <expression> -JSONBlockkeywordURL <expression> -isRegex ( REGEX |
   NOTREGEX ) -JSONBlockKeywordType ( literal | PCRE ) [-comment <string>]
   [-resourceId <string>] [-RuleType ( ALLOW | DENY )] [-state ( ENABLED |
   DISABLED )] [-isAutoDeployed ( AUTODEPLOYED |NOTAUTODEPLOYED )]
   ```

   Example:

   To add **blockkeyword** as the custom keyword and bind it to **test-profile**, run the following command:

   ```
   bind appfw profile test_profile -jsonblockKeyword "blockkeyword" -key
   id -jsonblockkeywordurL "/signup.php" JSONBlockKeywordType literal
   -state enable
   ```

View the statistics of the custom keyword in CLI

Run the following command to view the statistics of the custom keyword:

© 1997–2026 Citrix Systems, Inc. All rights reserved.

```
stat appfw profile <profile name>
```

Example:

```
stat appfw profile test_profile
```

Add custom keywords using the GUI

Complete the following steps to add keywords using the GUI:

1. Navigate to **Security > NetScaler Web App Firewall Profile > Profiles**.
2. Select a custom profile and click **Edit**.

   NOTE

   Make sure that the selected profile type is JSON.

3. Go to the **Advanced Settings** section and click **Deny Rules**.
4. Select the **Block Keyword** option for the **JSON** check type and click **Edit**.
5. Click **Add** and set the required parameters.

© 1997–2026 Citrix Systems, Inc. All rights reserved.

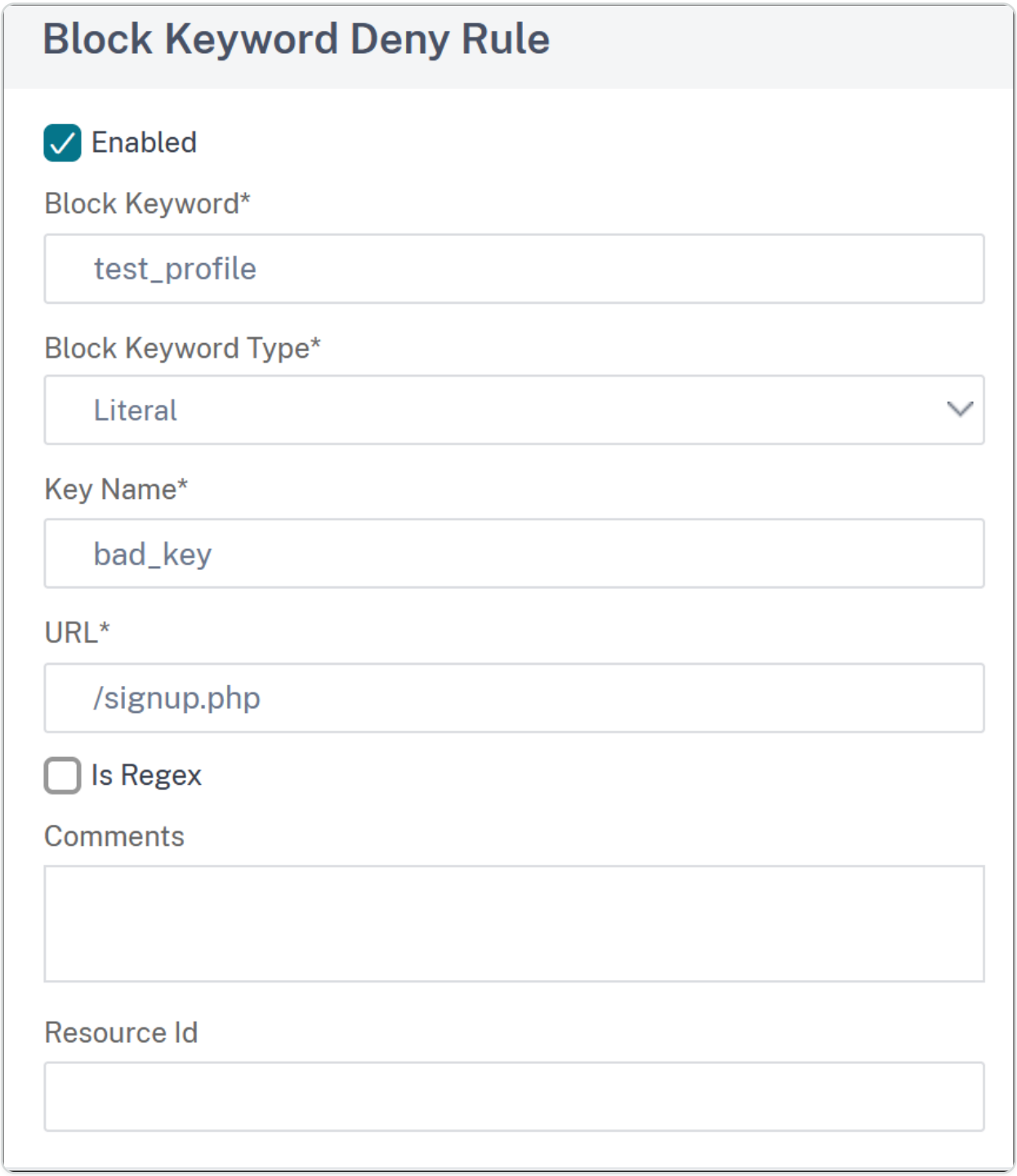

6. Click **Create**.

   The custom keyword that you added is listed in the **Block Keyword Deny Rules** page.

7. Go to the **Advanced Settings** section and click **Security Checks**.
8. Select **Block Keyword** and click **Action Settings**.
9. Select the required actions and click **OK**.

View the statistics of the custom keyword in GUI

Complete the following steps to view the statistics of the custom keyword in the GUI:

© 1997–2026 Citrix Systems, Inc. All rights reserved.

1. Navigate to **Security > NetScaler Web App Firewall > Profiles**.
2. In the details pane, select a **Web App Firewall profile** and click **Statistics**.

   The **NetScaler Web App Firewall Statistics** page displays the custom keyword traffic and violation details.
3. You can select **Tabular View** or switch to **Graphical View** to display the data in a tabular or graphical format.

Managing content types

Web servers add a Content-Type header with a MIME/type definition for each content type. Web servers serve many different types of content. For example, standard HTML is assigned the "text/html" MIME type. JPG images are assigned the "image/jpeg" or "image/jpg" content type. A normal web server can serve different types of content, all defined in the Content Type header by the assigned MIME/type.

Many Web App Firewall filtering rules are designed to filter a specific content type. The filtering rules apply to one type of content such as HTML and are often inappropriate when filtering a different type of content (such as images). As a result, the Web App Firewall attempts to determine the content type of requests and responses before it filters them. If a web server or browser does not add a Content-Type header to a request or response, the Web App Firewall applies a default content type and filters content accordingly.

The default content type is usually "application/octet-stream" with the most generic MIME/type definition. The MIME/type is appropriate for any content type a web server is likely to serve. But does not provide much information to the Web App Firewall to allow it to choose appropriate filtering. If a protected web server is configured to add accurate content type headers, you can then create a profile for the web server and assign a default content type to it. This is done to improve both the speed and the accuracy of filtering.

You can also configure a list of allowed request content types for a specific profile. When this feature is configured, if the Web App Firewall filters a request that does not match one of the allowed content types, it blocks the request.

Requests must always be of either the "application/x-www-form-urlencoded", "multipart/form-data," or "text/x-gwt-rpc" types. The Web App Firewall blocks any request that has any other content type designated.

© 1997–2026 Citrix Systems, Inc. All rights reserved.

NOTE

You cannot include the "application/x-www-form-urlencoded" or "multipart/form-data" content types on the allowed response content types list.

To set the default request content type by using the command line interface

At the command prompt, type the following commands:

- `set appfw profile <name> -requestContentType <type>`
- `save ns config`

Example

The following example sets the "text/html" content type as the default for the specified profile:

```
set appfw profile profile1 -requestContentType "text/html"

save ns config
```

To remove the user-defined default request content type by using the command line interface

At the command prompt, type the following commands:

- `unset appfw profile <name> -requestContentType <type>`
- `save ns config`

Example

The following example unsets the default content type of "text/html" for the specified profile, allowing the type to revert to "application/octet-stream":

```
unset appfw profile profile1 -requestContentType "text/html"

save ns config
```

© 1997–2026 Citrix Systems, Inc. All rights reserved.

NOTE

Always use last content-type header for processing and remove remaining content-type headers if any that ensures that the back-end server receives a request with only one content-type.

To block requests that can be bypassed, add a Web App Firewall policy with rule as HTTP.REQ.HEADER ("content-type").COUNT.GT(1)' and profile as *appfw_block*.
If a request is received without a Content-Type header or if the request has Content-Type header without any value, Web App Firewall applies the configured **RequestContentType** value and processes the request accordingly.

To set the default response content type by using the command line interface

At the command prompt, type the following commands:

- `set appfw profile <name> -responseContentType <type>`
- `save ns config`

Example

The following example sets the "text/html" content type as the default for the specified profile:

```
set appfw profile profile1 -responseContentType "text/html"

save ns config
```

To remove the user-defined default response content type by using the command line interface

At the command prompt, type the following commands:

- `unset appfw profile <name> -responseContentType <type>`
- `save ns config`

Example

The following example unsets the default content type of "text/html" for the specified profile, allowing the type to revert to "application/octet-stream":

© 1997–2026 Citrix Systems, Inc. All rights reserved.

```
unset appfw profile profile1 -responseContentType "text/html"

save ns config
```

To add a content type to the allowed content types list by using the command line interface

At the command prompt, type the following commands:

- `bind appfw profile <name> -ContentType <contentTypeName>`
- `save ns config`

Example

The following example adds the "text/shtml" content type to the allowed content types list for the specified profile:

```
bind appfw profile profile1 -contentType "text/shtml"

save ns config
```

To remove a content type from the allowed content types list by using the command line interface

At the command prompt, type the following commands:

- `unbind appfw profile <name> -ContentType <contentTypeName>`
- `save ns config`

Example

The following example removes the "text/shtml" content type from the allowed content types list for the specified profile:

```
unbind appfw profile profile1 -contentType "text/shtml"

save ns config
```

© 1997–2026 Citrix Systems, Inc. All rights reserved.

Manage urlencoded and multipart-form content types

The NetScaler Web App Firewall now enables you to configure Urlencoded and Multipart-Form content types for forms. The content type configuration is similar to XML and JSON list. Based on the configuration, Web App Firewall classifies the requests and inspects for urlencoded or multipart-form content type.

To configure Web App Firewall profile with Urlencoded and Multipart-Form content types At the command prompt, type:

```
bind appfw profile p2 -contentType <string>
```

Example:

```
bind appfw profile p2 -contentType UrlencodedFormContentType
```

```
bind appfw profile p2 -ContentType appfwmultipartform
```

To manage the default and allowed content types by using the GUI

1. Navigate to **Security** > **Web App Firewall** > **Profiles**.
2. In the details pane, select the profile that you want to configure, and then click **Edit**. The **Configure Web App Firewall Profile** dialog box is displayed.
3. The **Configure Web App Firewall Profile** dialog box, click the **Settings** tab.
4. On the **Settings** tab, scroll down about halfway to the Content Type area.
5. In the Content Type area, configure the default request or response content type:
    - To configure the default request content type, type the MIME/type definition of the content type you want to use in the Default Request text box.
    - To configure the default response content type, type the MIME/type definition of the content type you want to use in the Default Response text box.
    - To create a new allowed content type, click **Add**. The **Add Allowed Content Type** dialog box is displayed.
    - To edit an existing allowed content type, select that content type, and then click **Open**. The **Modify Allowed Content Type** dialog box is displayed.
6. To manage the allowed content types, click Manage Allowed Content Types.
7. To add a new content type or modify an existing content type, click Add or Open, and in the **Add Allowed Content Type** or **Modify Allowed Content Type** dialog box, do the following steps.

© 1997–2026 Citrix Systems, Inc. All rights reserved.

a. Select/clear the Enabled check box to include the content type in, or exclude it from, the list of allowed content types.

b. In the Content Type text box, type a regular expression that describes the content type that you want to add, or change the existing content type regular expression.

   Content types are formatted exactly as MIME type descriptions are.

   NOTE:

   You can include any valid MIME type on the allowed contents type list. Since many types of document can contain active content and therefore can potentially contain malicious content, you must exercise caution when adding MIME types to this list.

c. Provide a short description that explains the reason for adding this particular MIME type to the allowed contents type list.

d. Click **Create** or **OK** to save your changes.

8. Click **Close** to close the Manage Allowed Content Types dialog box and return to the **Settings** tab.
9. Click **OK** to save your changes.

To manage Urlencoded and Multipart-form content types by using the NetScaler GUI

1. Navigate to **Security** > **Web App Firewall** > **Profiles**.
2. In the details pane, select the profile that you want to configure, and then click **Edit**.
3. In the **Configure Web App Firewall Profile** page, select the **Profile Settings** in the **Advanced Settings** section.
4. Under **Inspected Content Type** section, set the following parameters:

   a. application/x-www-form-urlencoded. Select the checkbox to inspect Urlencoded content type.

   b. multipart/form-data. Select the check to inspect Multipart-form content type.

5. Click **OK**.

© 1997–2026 Citrix Systems, Inc. All rights reserved.

Profiles

A profile is a collection of security settings that are used to protect specific types of web content or specific parts of your website. In a profile, you determine how the Web App Firewall applies each of its filters (or checks) to requests to your websites, and responses from them. The Web App Firewall supports two types of profile: four built-in (default) profiles that do not require further configuration, and user-defined profiles that do require further configuration.

Built-in profiles

The four Web App Firewall built-in profiles provide simple protection for applications and websites that either do not require protection, or that must not be directly accessed by users at all. These profile types are:

- **APPFW_BYPASS:** Skips all Web App Firewall filtering and sends the unmodified traffic to the protected application or website, or to the client.
- **APPFW_RESET:** Resets the connection, requiring that the client re-establish his or her session by visiting a designated start page.
- **APPFW_DROP:** Drops all traffic to or from the protected application or website, and sends no response of any kind to the client.
- **APPFW_BLOCK:** Blocks traffic to or from the protected application or website.
- **ns-aaa-default-appfw-profile:** Protects the authentication virtual servers and ensures that network traffic is secure and compliant with the API specifications.
- **ns-aaatm-default-appfw-profile:** Protects the traffic management virtual servers and ensures that network traffic is secure and compliant with the API specifications.
- **ns-vpn-default-appfw-profile:** Protects the VPN virtual servers and ensures that network traffic is secure and compliant with the API specifications.

You use the built-in profiles exactly as you do user-defined profiles, by configuring a policy that selects the traffic to which you want to apply the profile and then associating the profile with your policy. Since you do not have to configure a built-in policy, it provides a quick way to allow or block specified types of traffic or traffic that is sent to specific applications or websites.

User-defined profiles

User-defined profiles are profiles that are build and configured by users. Unlike the default profiles, you must configure a user-defined profile before it will be of use filtering traffic to and from your protected applications.

© 1997–2026 Citrix Systems, Inc. All rights reserved.

There are three types of user-defined profile:

- **HTML.** Protects HTML-based web pages.
- **XML.** Protects XML-based web services and websites.
- **Web 2.0.** Protects Web 2.0 content that combines HTML and XML content, such as ATOM feeds, blogs, and RSS feeds.

The Web App Firewall has a number of security checks, all of which can be enabled or disabled, and configured in a number of ways in each profile. Each profile also has a number of settings that control how it handles different types of content. Finally, rather than manually configuring all of the security checks, you can enable and configure the learning feature. This feature observes normal traffic to your protected websites for a period of time, and uses those observations to provide you with a tailored list of recommended exceptions (*relaxations*) to some security checks, and additional rules for other security checks.

During initial configuration, whether by using the Web App Firewall Wizard or manually, you normally create one general purpose profile to protect all content on your websites that is not covered by a more specific profile. After that, you can create as many specific profiles as you want to protect more specialized content.

The Profiles pane consists of a table that contains the following elements:

Name. Displays all the Web App Firewall profiles configured in the appliance.

Bound signature. Displays the signatures object that is bound to the profile in the previous column, if any.

Policies. Displays the Web App Firewall policy that invokes the profile in the leftmost column of that row, if any.

Comments. Displays the comment associated with the profile in the leftmost column of that row, if any.

Profile Type. Displays the type of profile. Types are Built-In, HTML, XML, and Web 2.0.

Above the table is a row of buttons and a drop-down list that allow you to create, configure, delete, and view information about your profiles:

- **Add.** Add a new profile to the list.
- **Edit.** Edit the selected profile.
- **Delete.** Delete the selected profile from the list.

© 1997–2026 Citrix Systems, Inc. All rights reserved.

- **Statistics.** View the statistics for the selected profile.
- **Action.** Drop-down list that contains additional commands. Currently allows you to import a profile that was exported from another Web App Firewall configuration.

Creating Web App Firewall profiles

You can create a Web App Firewall profile in one of two ways: by using the command line, and by using the GUI. Creating a profile by using the command line requires that you specify options on the command line. The process is similar to that of configuring a profile, and with a few exceptions the two commands take the same parameters.

NOTE

Core profile: This profile is available in the build 33.x and later. It contains limited but fundamental security checks enabled by default whereas the basic and advanced profiles have many other security checks enabled by default. The core profile contains the following security checks:

- Grammar-based SQL injection
- Grammar-based CMD injection
- Cross-site scripting
- Buffer overflow
- Block keywords

CVE profile: This profile is available in the build 42.x and later. Use this profile to only add and bind a signature. It disables all checks from the NetScaler Web App Firewall except the CVE check.
When creating a profile, specify one of these options: basic, advanced, core, or CVE. The default configuration for the various security checks and settings that are part of that profile are applied. You can also, optionally, add a comment. After you create the profile, you must then configure it by selecting it in the data pane, and then clicking **Edit**.

If you plan to use the learning feature or to enable and configure many advanced protections, you must choose advanced defaults. In particular, if you plan to configure either of the SQL injection checks, either of the cross-site scripting checks, any check that provides protection against Web form attacks, or the cookie consistency check, you must plan to use the learning feature. Unless you include the proper exceptions for your protected websites when configuring these checks, they can block legitimate traffic. Anticipating all exceptions without creating any that is too broad is

© 1997–2026 Citrix Systems, Inc. All rights reserved.

difficult. The learning feature makes this task much easier. Otherwise, basic defaults are quick and must provide the protection that your web applications need.

There are three profile types:

- **HTML.** Protects standard HTML-based websites.
- **XML.** Protects XML-based web services and websites.
- **Web 2.0 (HTML XML).** Protects websites that contain both HTML and XML elements, such as ATOM feeds, blogs, and RSS feeds.

There are also a few restrictions on the name that you can give to a profile. A profile name cannot be the same as the name assigned to any other profile or action in any feature on the NetScaler appliance. Certain action or profile names are assigned to built-in actions or profiles, and can never be used for user profiles. A complete list of disallowed names can be found in the Web App Firewall Profile Supplemental Information. If you attempt to create a profile with a name that has already been used for an action or a profile, an error message is displayed and the profile is not created.

To create a Web App Firewall profile by using the command line interface

At the command prompt, type the following commands:

- `add appfw profile <name> [-defaults ( basic | advanced | core | cve)]`
- `set appfw profile <name> -type ( HTML | XML | HTML XML )`
- `set appfw profile <name> -comment "<comment>"`
- `save ns config`

Example

The following example adds a profile named `pr-basic`, with basic defaults, and assigns a profile type of HTML. This is the appropriate initial configuration for a profile to protect an HTML website.

```
add appfw profile pr-basic -defaults basic -comment "Simple profile for
websites."

set appfw profile pr-basic -type HTML

save ns config
```

To create a Web App Firewall profile by using the GUI

Complete the following procedure to create a Web App Firewall profile:

© 1997–2026 Citrix Systems, Inc. All rights reserved.

1. Navigate to **Security > NetScaler Web App Firewall > Profiles**.
2. In the details pane, click **Add**.
3. In the **Create Web App Firewall Profile** page, set the following basic parameters:
    a. Name
    b. Profile Type
    c. Comments
    d. Defaults
    e. Description
4. Click **OK**.
5. Select the profile that you created and click **Edit**.
6. In the **Advanced Settings** section, complete the following configurations:
    a. Security Checks
    b. Profile Settings
    c. Dynamic Profiling
    d. Relaxation Rules
    e. Deny Rules
    f. Learned Rule
    g. Extended Logging
7. In the **Security Checks** section, select a security protection and click **Action Settings**.
8. In the security check page, set the parameters.

    NOTE:

    The **Active Rule** setting is available only for **HTML SQL Injection** check to activate relaxation rule or deny rule for SQL injection check. For more information, see Relaxation and Deny Rules topic.

9. Click **OK** and **Close**.
10. In the **Profile Settings** section, set the profile parameters. For more information, see Configure Web App Firewall Profile settings topic. For configuring **Verbose Log Level**, see Ease of troubleshooting with Web Application Firewall logs.

© 1997–2026 Citrix Systems, Inc. All rights reserved.

11. In the **Dynamic Profiling** section, select a security check to add dynamic profile settings. For more information, see Dynamic Profile topic.
12. In the **Relaxation Rules** section, click **Edit** to add a relaxation rule for a security check. For more information, see Relaxation Rule for details.
13. In the **Deny Rules** section, add a deny rule for the HTML SQL Injection check. For more information, see HTML Deny Rules topic.
14. In the **Learnt Rule** section, set the learning settings. For more information, see Web App Firewall Learning topic.
15. In the **Extended logging** section, click **Add** for masking sensitive data. For more information, see Extended logging topic.
16. Click **Done**, and then click **Close**.

Configure fake account detection rules

Fake account creation is an automated process of creating many user accounts that are not associated to a real person or creating user accounts with the real person's details without their consent. Fake accounts that non-legitimate users create use registration details that do not correspond to a person's true identify. These accounts are created to abuse services offered by a web application for non-legitimate purposes such as phishing attacks, spreading of fake news, scalping and so forth. Most often, these accounts are created by bots run by malicious users.

The NetScaler appliance is enhanced to detect fake accounts by binding fake account detection rules to a Web App Firewall profile. The rule consists of form URLs and form parameters for each URL. If an incoming request matches an expression or form URL (sign up pages) configured for a fake account detection rule, the evaluation is true for a suspicious sign-up attempt and the request data is sent to the ADM server for further inspection.

Complete the following steps to configure fake account detection by using the command interface:

1. Enable fake account detection feature
2. Bind fake account rules

Enable fake account detection feature

At the command prompt, type:

```
add/set appfw profile <name> -FakeAccountDetection ( ON | OFF )
```

Example:

```
add appfw profile profile1 -FakeAccountDetection ON
```

© 1997–2026 Citrix Systems, Inc. All rights reserved.

Bind fake account rules

At the command prompt, type:

```
bind appfw profile <name> -FakeAccount (string|expression) isFieldNameRegex (ON|OFF) -tag <TagExpression> ([-formUrl <FormURL>]| [-formExpression <FormExpression>)]) –state (ENABLED|DISABLED)
```

Where,

- `formUrl`: HTTP form action URL. formExpression: Form expression to be evaluated.
- `fakeaccount`: Name of the fake account. tag: Tag expression.
- `isFieldNameRegex`: Specifies whether the fieldName is regex. Default value OFF.

Example:

```
bind appfw profile profile1 -FakeAccount john -formURL “/signup.php" -tag "smith"
bind appfw profile profile2 -FakeAccount Will -formExpression "HTTP.REQ.HEADER(\"Authorization\").CONTAINS(\"/test_accounts\").NOT && HTTP.REQ.URL.CONTAINS(\"/login.php\")" -fieldName -tag "smith"
```

Example input for an HTTP post request for `example.com` signup page.

S.NO	INPUT	EXAMPLE
1	Signup HTTP POST request endpoint URL	`https://webapi.example.com/account/api/v1.0/contacts/`
2	Email Field name in HTTP post request	Email address
3	First name Field name in HTTP post request	First name
4	Last name Field name in HTTP post request	Last name

Configure Web App Firewall fake account detection rule by using the GUI

Complete the following steps to configure the fake account detection rule by using the GUI.

© 1997–2026 Citrix Systems, Inc. All rights reserved.

1. Navigate to **Configuration** > **Security** > **NetScaler Web App Firewall** > **Profile**.
2. Select a profile and click **Edit**.
3. In the **NetScaler Web App Firewall Profile** page, click **Security Checks** from **Advanced Settings**.
4. In the **Checks Integrated with Citrix Cloud™** section, select a fake account rule and click **Edit**.
5. In the **AppFirewall Fake Account Binding** slider, select a rule to edit or click **Add**.
6. In the **Fake Account rule** page, set the following parameters:
    a. **Enabled**. Select to activate the fake account rule.
    b. **Fake Account Name**. Name of the fake account rule.
    c. **Tag**. First name in the fake account registration form.
    d. **Is Field Name Regex?** Select if the form field is a regular expression.
    e. **Form Expression**. Regular expression that defines the fake account.
    f. **Form URL**. Enter the fake account detection URL.
    g. **Comments**. A brief description about the fake account detection rule.
7. Click **Create**.

© 1997–2026 Citrix Systems, Inc. All rights reserved.

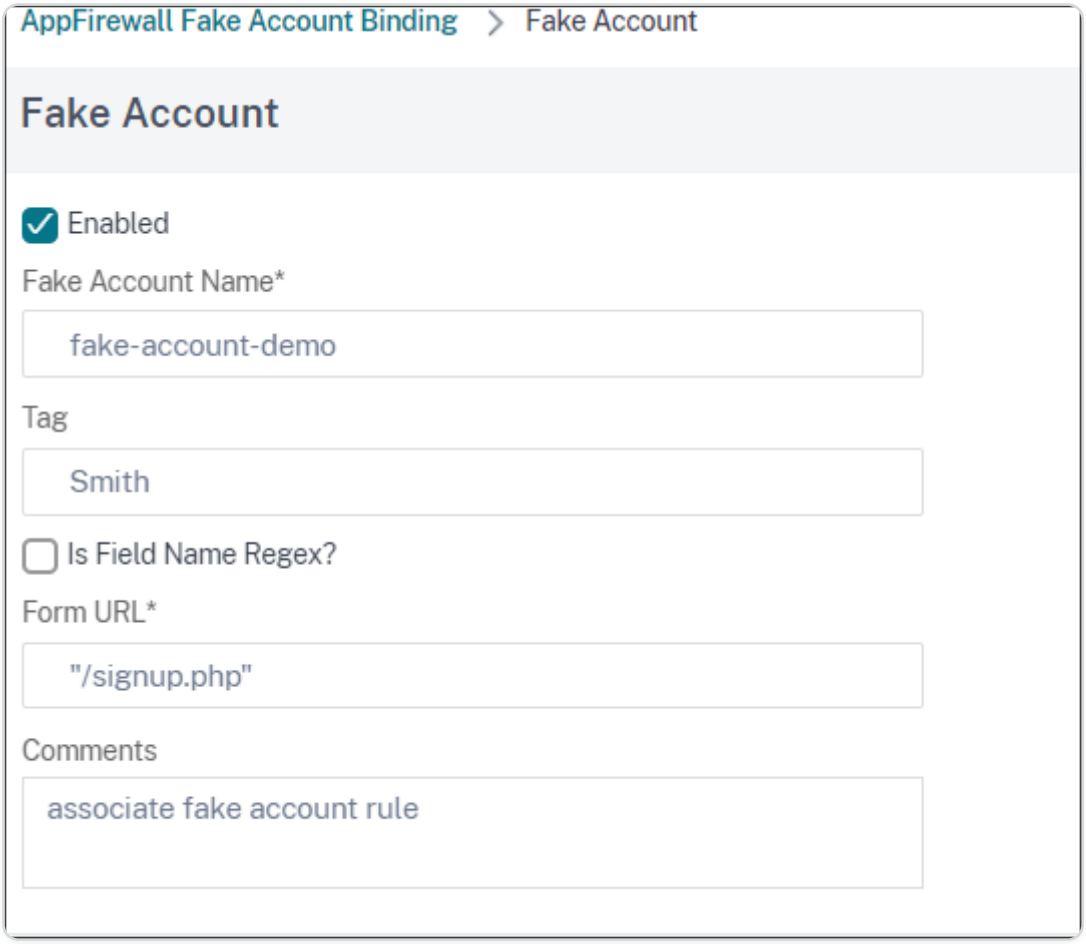

Enforce HTTP RFC compliance

NetScaler Web App Firewall inspects the incoming traffic for HTTP RFC compliance and drops any request that has RFC violations by default. However, there are certain scenarios, where the appliance might have to bypass or block a non-RFC compliance request. In such cases, you can configure the appliance to bypass or block such requests at global or profile level.

Block or bypass non-RFC compliant requests at global level

The HTTP module identifies a request as invalid if it is incomplete and such requests cannot be processed by WAF. For example, an incoming HTTP request having a host header missing. To block or bypass such invalid requests, you must configure the `malformedReqAction` option in the application firewall global settings.

The 'malformedReqAction' parameter validates the incoming request for invalid content length, invalid chunked request, no HTTP version, and incomplete header.

© 1997–2026 Citrix Systems, Inc. All rights reserved.

NOTE:

If you disable the block option in the `malformedReqAction` parameter, the appliance bypasses the entire app firewall processing for all non-RFC compliance requests and forwards the requests to the next module.

To block or bypass invalid non-RFC complaint HTTP requests by using the command line interface

To block or bypass invalid requests, enter the following command:

```
set appfw settings -malformedreqaction <action>
```

Example:

```
set appfw settings –malformedReqAction block
```

To display malformed request action settings

To display malformed request action settings, enter the following command:

```
show appfw settings
```

Output:

```
DefaultProfile:  APPFW_BYPASS UndefAction:  APPFW_BLOCK SessionTimeout:
 900     LearnRateLimit:  400     SessionLifetime:  0 SessionCookieName:
 citrix_ns_id ImportSizeLimit:  134217728 SignatureAutoUpdate:  OFF
SignatureUrl:"https://s3.amazonaws.com/NSAppFwSignatures/
SignaturesMapping.xml" CookiePostEncryptPrefix:  ENC GeoLocationLogging:
 OFF CEFLogging:  OFF       EntityDecoding:  OFF
UseConfigurableSecretKey:  OFF SessionLimit:  100000
 MalformedReqAction:  block log stats

 Done
```

To block or bypass invalid non-RFC complaint HTTP requests by using the NetScaler GUI

1. Navigate to **Security** > **NetScaler Web App Firewall**.
2. In the **NetScaler Web App Firewall** page, click **Change Engine Settings** under **Settings**.
3. In the **Configure NetScaler Web App Firewall Settings** page, select the **Log Malformed Request** option as Block, Log, or Stats.

© 1997–2026 Citrix Systems, Inc. All rights reserved.

4. Click **OK** and **Close**.

NOTE:

If you unselect the block action or do not select any malformed request action, the appliance bypasses the request without intimating the user.

Block or bypass non-RFC compliant requests at profile level

Other non-RFC compliant requests can be configured to block or bypass at profile level. You must configure the RFC profile either in Block or Bypass mode. By doing this configuration, any invalid traffic that matches the Web App Firewall profile is either bypassed or blocked accordingly. The RFC profile validates the following security checks:

- Invalid GWT-RPC requests
- Invalid content type headers
- Invalid Multipart requests
- Invalid JSON requests
- Duplicate cookie name value pair checks

NOTE:

When you set the `RFC` profile in "Bypass" mode, you must make sure you disable the transformation option in the **HTML Cross-Site Scripting Settings** and in the **HTML SQL Injection Settings** sections. If you enable and set the `RFC` profile in Bypass mode, the appliance displays a warning message, "Transform cross-site scripts" and "Transform SQL special characters" are both currently ON. Recommend turning it off when used with `APPFW_RFC_BYPASS`.

Important:

Also, the appliance displays a warning note, "Appfw Security checks enabled might not be applicable to requests which violates RFC checks when this profile is set. Enabling any transformation setting is not recommended as requests might be partially transformed that contains RFC violations."

To configure an RFC profile in the Web App Firewall profile by using the command line interface

At the command prompt, type the following commands:

© 1997–2026 Citrix Systems, Inc. All rights reserved.

```
set appfw profile <profile_name> -rfcprofile <rfcprofile_name
```

Example

```
set appfw profile P1 -rfcprofile APPFW_RFC_BLOCK
```

NOTE:

By default, the `RFC` profile is bound to the Web App Firewall profile in Block mode.

To configure an RFC profile in the Web App Firewall profile by using the GUI

1. Navigate to **Security > NetScaler Web App Firewall > Profiles**.
2. In the **Profiles** page, select a profile and click **Edit**.
3. In the **Web App Firewall Profile** page, click **Profile settings** from the **Advanced Settings** section.
4. In the **HTML Settings** section, set the `RFC` profile in `APPFW_RFC_BYPASS` mode. The system displays a warning message, "Appfw Security checks enabled might not be applicable to requests which violates RFC checks when this profile is set. Enabling any transformation setting is not recommended as requests might be partially transformed that contains RFC violations".

Configuring Web App Firewall profiles

To configure a user-defined Web App Firewall profile, first configure the security checks, which are called *deep protections* or *advanced protections* in the Web App Firewall wizard. Certain checks require configuration if you are to use them at all. Others have default configurations that are safe but limited in scope; your websites might need or benefit from a different configuration that takes advantage of more features of certain security checks.

After you have configured the security checks, you can also configure some other settings that control the behavior, not of a single security check, but the Web App Firewall feature. The default configuration is sufficient to protect most websites, but you must review them to make sure that they are right for your protected websites.

NOTE:

The profile name length and all import object name length can be set up to 127 characters.

For more information about the Web App Firewall security checks, see Advanced Protections.

© 1997–2026 Citrix Systems, Inc. All rights reserved.

To configure a Web App Firewall profile by using the command line

At the command prompt, type the following commands:

- `set appfw profile <name> <arg1> [<arg2> ...]`

  where:

  - `<arg1>` = a parameter and any associated options.
  - `<arg2>` = a second parameter and any associated options.
  - ... = additional parameters and options.

  For descriptions of the parameters to use when configuring specific security checks, see Advanced Protections.

- `save ns config`

Example

The following example shows how to enable blocking for the HTML SQL Injection and HTML Cross-Site Scripting checks in a profile named `pr-basic`. This command enables blocking for those actions while making no other changes to the profile.

```
set appfw profile pr-basic -crossSiteScriptingAction block
-SQLInjectionAction block
```

Bind relaxation rule to a Web App Firewall profile

When a Web App Firewall detects a violation, the user has the ability to bypass the action applied through relaxation rules. Relaxation rule is an exception applied to the detected security violation. For example, the Start URL relaxation rules protect against forceful browsing. Known web server vulnerabilities that are exploited by hackers can be detected and blocked by enabling a set of default Deny URL rules. Commonly launched attacks, such as Buffer Overflow, SQL, or Cross-site scripting can also be easily detected.

To bind security exemption or relaxation rules by using the CLI

At the command prompt, type:

```
bind appfw profile <name> ((-startURL <expression> [-resourceId
 <string>]) | -denyURL <expression> | (-fieldConsistency <string>
<formActionURL> [-isRegex ( REGEX | NOTREGEX )]) | (-cookieConsistency
<string> [-isRegex ( REGEX | NOTREGEX )]) | (-SQLInjection <string>
```

© 1997–2026 Citrix Systems, Inc. All rights reserved.

```
<formActionURL> [-isRegex ( REGEX | NOTREGEX )] [-location <location>] [-
valueType <valueType> <valueExpression>....
```

To bind security exemption or relaxation rules by using the GUI

1. Navigate to **Security > NetScaler Web App Firewall > Profiles**.
2. In the details pane, select a profile and click **Edit**.
3. In the **NetScaler Web App Firewall Profile** page, click **Relaxation Rules** from the **Advanced Setting** section.
4. In the **Relaxation Rules** section, click **StartURL** and click **Edit**.
5. In the **Start URL Relaxation Rules** page, click **Add**.
6. In the **Start URL Relaxation Rule** page, set the following parameters:
    a. Enabled. Select the check box to enable the relaxation rule
    b. Start URL. Enter the regular expression value
    c. Comments. Provide a short description about the relaxation rule.
7. Click **Create** and **Close**.

To configure a Web App Firewall profile by using the GUI

1. Navigate to **Security > NetScaler Web App Firewall > Profiles**.
2. In the details pane, select the profile that you want to configure, and then click **Edit**.
3. In the **Configure Web App Firewall Profile** dialog box, on the **Security Checks** tab, configure the security checks.
    - To enable or disable an action for a check, in the list, select or clear the check box for the action.
    - To configure the parameters for the security checks in the list, select the check box and click **Active Settings**.
    - To review log entries for the selected security check, select the check box and click **Logs**. You can use this information to determine the security checks that match attacks, so that you can block the traffic for the security checks. You can also use the information to determine the checks that match legitimate traffic, so that you can configure an appropriate exemption to allow those legitimate connections. For more information about the logs, see Logs, Statistics, and Reports.

© 1997–2026 Citrix Systems, Inc. All rights reserved.

- To completely disable a check, in the list, clear all of the check boxes to the right of that check.

4. On the **Settings** tab, configure the profile settings.

   - To associate the profile with the set of signatures that you previously created and configured, under Common Settings, choose that set of signatures in the **Signatures** drop-down list.

     NOTE:

     You must use the scroll bar on the right of the dialog box to scroll down to display the Common Settings section.

   - To configure an HTML or XML Error Object, select the object from the appropriate drop-down list.

     NOTE:

     You must first upload the error object that you want to use in the Imports pane. For more information about importing error objects, see Imports.

   - To configure the default XML Content Type, type the content type string directly into the Default Request and Default Response text boxes, or click Manage Allowed Content Types to manage the list of allowed content types. >>More....

5. If you want to use the learning feature, click Learning, and configure the learning settings for the profile, as described in Configuring and Using the Learning Feature.
6. Click **OK** to save your changes and return to the **Profiles** pane.

Confidential fields in WAF profile

NOTE

This feature is available in release 13.1 build 27.x and later.

You can now add confidential fields in a WAF profile. These fields are masked and not captured in the ADC logs when a violation occurs. Earlier you could add these fields using settings only. For more information about adding confidential fields using settings, see Confidential fields.

© 1997–2026 Citrix Systems, Inc. All rights reserved.

1. Navigate to **Security > NetScaler Web App Firewall > Profiles**.
2. Select a profile and click **Edit**.
3. In **Advanced Settings**, click **Confidential Fields**.
4. Click **Add**.
5. Enter values for the following parameters:
   - Form Field Name*
   - Action URL*
   - Comments A `*` indicates a mandatory field
6. Click **Create**.
7. Click **Done**.

Web Application Firewall profile settings

Following are the profile settings that you must configure on the appliance.

At the command prompt, type:

```
add appfw profile <name> [-invalidPercentHandling
<invalidPercentHandling>] [-checkRequestHeaders ( ON | OFF )] [-
URLDecodeRequestCookies ( ON | OFF )] [-optimizePartialReqs ( ON | OFF )]
[-errorURL <expression>]  [-logEveryPolicyHit ( ON | OFF )] [-
stripHtmlComments <stripHtmlComments>] [-stripXmlComments ( none | all )]
 [-postBodyLimitSignature <positive_integer>][-fileUploadMaxNum
<positive_integer>][-canonicalizeHTMLResponse ( ON | OFF )][-
percentDecodeRecursively ( ON | OFF )] [-multipleHeaderAction
<multipleHeaderAction> ...][-inspectContentTypes
 <inspectContentTypes> ...][-semicolonFieldSeparator ( ON | OFF )]  [-
fieldScan ( ON | OFF )] [-fieldScanLimit <positive_integer>] [-
JSONFieldScan ( ON | OFF )] [-JSONFieldScanLimit <positive_integer>] [-
messageScan ( ON | OFF )] [-messageScanLimit <positive_integer>] [-
JSONMessageScan ( ON | OFF )] [-JSONMessageScanLimit

       <positive_integer>] [-messageScanLimitContentTypes
<messageScanLimitContentTypes> ]
```

invalidPercentHandling - Configure the method for handling percent-encoded names and values.

asp_mode - Strips and Parses Invalid Percent for Parsing.

© 1997–2026 Citrix Systems, Inc. All rights reserved.

Example:- `curl –v “http://<vip>/forms/login.html?field=sel%zzect -> Invalid percent encoded char(%zz)` is stripped of and the rest of the content is inspected and action taken for the SQLInjection check.

secure_mode - We detect the invalid percent coded value and ignore it.

Example:- `curl –v “http://<vip>/forms/login.html?field=sel%zzect -> Invalid percent encoded char(%zz)` is detected, counters are incremented and content is passed as is to the server.

apache_mode - This mode works similar to secure mode.

NOTE:

Starting from release 13.1 build 45.x, the `apache_mode` function is deprecated.

Possible values: apache_mode, asp_mode, secure_mode

Default value: secure_mode

Example:

```
add appfw profile profile1 [-invalidPercentHandling secure_mode] [-checkRequestHeaders ON] [-URLDecodeRequestCookies OFF] [-optimizePartialReqs OFF]
```

optimizePartialReqs - When OFF/ON (without safe object), a NetScaler appliance sends the partial request to the back-end server. This partial response sent back to the client. OptimizePartialReqs makes sense when the Safe object is configured. The appliance sends requests for full response from the server when OFF, requests only partial response when ON.

ON - Partial requests by the client result in partial requests to the back-end server. OFF - Partial requests by the client are changed to full requests to the back-end server.

Possible values: ON, OFF Default value: ON

URLDecodeRequestCookies. When `checkRequestHeaders` is enabled, cookies are inspected for security checks (SQL, cross-site, cmd injection). If `URLDecodeRequestCookies` is enabled, the cookies are URL decoded and then inspected.

Possible values: ON, OFF Default value: OFF

© 1997–2026 Citrix Systems, Inc. All rights reserved.

Signature Post Body Limit (Bytes). Limits the request payload (in bytes) inspected for signatures with the location specified as 'HTTP_POST_BODY'.

Default value: 8096 Minimum value: 0 Maximum Value: 4294967295

Post Body Limit (Bytes). Limits the request payload (in bytes) inspected by Web Application Firewall.

Default value: 20000000 Minimum value: 0 Maximum Value: 10 GB

For more information about the Security setting and its GUI procedure, see Configure Web App Firewall Profile topic.

postBodyLimitAction. PostBodyLimit honors error settings when you specify the maximum size of HTTP body to be allowed. To honor error settings you must configure one or more Post Body Limit actions. The configuration is also applicable for requests where the transfer encoding header is chunked.

```
set appfw profile <profile_name> -PostBodyLimitAction block log stats
```

Where, Block - This action blocks connection that violates the security check and it is based on the maximum size of the configured HTTP body (post body limit). You must always enable the option.

Log - Log violations of this security check.

Stats - Generate statistics for this security check.

NOTE:

The log format for post body limit action is now changed to follow the standard audit logging format, for example: `ns.log.4.gz:Jun 25 1.1.1.1. <local0.info> 10.101.10.100 06/25/2020:10:10:28 GMT 0-PPE-0 : default APPFW APPFW_POSTBODYLIMIT 1506 0 : <Netscaler IP> 4234-PPE0 - testprof ><URL> Request post body length(<Post Body Length>) exceeds post body limit.`

inspectQueryContentTypes Inspect request query and web forms for injected SQL and cross-site scripts for the following content types.

```
set appfw profile p1 -inspectQueryContentTypes HTML XML JSON OTHER
```

Possible values: HTML, XML, JSON, OTHER

© 1997–2026 Citrix Systems, Inc. All rights reserved.

By default, this parameter is set as "InspectQueryContentTypes: HTML JSON OTHER" for both basic and advanced appfw profiles.

Example for inspect query content type as XML:

```
> set appfw profile p1 -type XML

Warning: HTML, JSON checks except “InspectQueryContentTypes” & “Infer
Content-Type XML Payload Action” will not be applicable when profile type
is not HTML or JSON respectively.
```

Example for inspect query content type as HTML:

```
> set appfw profile p1 -type HTML

Warning: XML, JSON checks except “InspectQueryContentTypes” & “Infer
Content-Type XML Payload Action” will not be applicable when profile type
is not XML or JSON respectively

Done
```

Example for inspect query content type as JSON:

```
> set appfw profile p1 -type JSON

Warning: HTML, XML checks except “InspectQueryContentTypes” & “Infer
Content-Type XML Payload Action will not be applicable when profile type
is not HTML or XML respectively

Done
```

errorURL expression. The URL that the NetScaler Web App Firewall uses as an error URL. Maximum Length: 2047.

NOTE:

For blocking violations in a requested URL, if the error URL is similar to the signature URL the appliance resets the connection.

© 1997–2026 Citrix Systems, Inc. All rights reserved.

logEveryPolicyHit - Log every profile match, regardless of security checks results. Possible values: ON, OFF. Default value: OFF.

stripXmlComments - Strip XML comments before forwarding a webpage sent by a protected website in response to a user request. Possible values: none, all, exclude_script_tag. Default value: none

postBodyLimitSignature - Maximum allowed HTTP post body size for signature inspection for location HTTP_POST_BODY in the signatures, in bytes. The changes in value can impact CPU and latency profile. Default value: 2048. Minimum value: 0 Maximum Value: 4294967295

fileUploadMaxNum - Maximum allowed number of file uploads per form-submission request. The maximum setting (65535) allows an unlimited number of uploads. Default value: 65535 Minimum value: 0 Maximum value: 65535

fieldScan - Inspect the configured limit for each field value in the HTML requests.

fieldScanLimit - Enter the number of bytes that the Web App Firewall inspects for each field value in HTML requests.

```
Default Value: 2 KB

Maximum Limit - 8 KB
```

JSONFieldScan - Inspect the configured limit for each field value in JSON requests.

JSONFieldScanLimit - Enter the number of bytes that the Web App Firewall inspects for each field value in JSON requests.

```
Default Value: 2 KB

Maximum Limit - 8 KB
```

messageScan - Inspect the configured limit for each payload in the HTML requests.

messageScanLimit - Enter the number of bytes that the Web App Firewall inspects for each payload in the HTML requests.

© 1997–2026 Citrix Systems, Inc. All rights reserved.

```
Default Value: 1 MB

Maximum Limit - 8 MB
```

JSONMessageScan - Inspect the configured limit for each payload in the JSON requests.

JSONMessageScanLimit - Enter the number of bytes that the Web App Firewall inspects for each payload in the JSON requests.

```
Default Value: 1 MB

Maximum Limit - 8 MB
```

messageScanLimitContentTypes – Select any one of the following:

```
-  Form-Data – Select to inspect the payload for the HTML requests.



-  Json - Select to inspect the payload for the JSON requests.
```

canonicalizeHTMLResponse - Perform HTML entity encoding for any special characters in responses sent by your protected websites. Possible values: ON, OFF Default value: ON

percentDecodeRecursively - Configure whether the application firewall should use percentage recursive decoding. Possible values: ON, OFF Default value: ON

multipleHeaderAction - One or more multiple header actions. Available settings function as follows:

- Block. Block connections that have multiple headers.
- Log. Log connections that have multiple headers.
- KeepLast. Keep only the last header when multiple headers are present.

inspectContentTypes – One or more InspectContentType lists.

- application/x-www-form-urlencoded
- multipart/form-data
- text/x-gwt-rpc

© 1997–2026 Citrix Systems, Inc. All rights reserved.

Possible values: none, application/x-www-form-urlencoded, multipart/form-data, text/x-gwt-rpc

semicolonFieldSeparator - Allow ';' as a form field separator in URL queries and POST form bodies. Possible values: ON, OFF Default value: OFF

Changing an Web App Firewall profile type

If you chose the wrong profile type for an Web App Firewall profile, or the type of content on the protected website has changed, you can change the profile type.

NOTE

When you change the profile type, you lose all configuration settings and learned relaxations or rules for the features that the new profile type does not support. For example, if you change the profile type from Web 2.0 to XML, you lose any configuration options for Start URL, Form Field Consistency Check, and the other HTML-specific security checks. The configuration for any options that is supported by both the old and the new profile types remains unchanged.

To change an Web App Firewall profile type by using the command line interface

At the command prompt, type the following commands:

- `set appfw profile <name> -type ( **HTML** | **XML** | **HTML XML** )`
- `save ns config`

Example

The following example changes the type of a profile named pr-basic, from HTML to HTML XML, which is equivalent to the Web 2.0 type in the GUI.

```
set appfw profile pr-basic -type HTML XML

save ns config
```

To change an Web App Firewall profile type by using the GUI

1. Navigate to **Security > NetScaler Web App Firewall > Policies**.
2. In the details pane, click **Action**, and then **Change Profile Type**.
3. In the **Change Web App Firewall Profile Type** dialog box, **Profile Type** drop-down list, select a new profile type.
4. Click **OK** to save your changes and return to the **Profiles** pane.

© 1997–2026 Citrix Systems, Inc. All rights reserved.

Exporting and importing an Web App Firewall profile

You can replicate the entire configuration of an Web App Firewall profile (including all bound objects, such as HTML error object, XML error object, WSDL or XML schema, signatures, and so on) across multiple appliances. You can select a target profile and export the configuration to save it in your computer's local file system, or you can transfer the archived configuration to store it on a server. Similarly, you can browse your computer's local file system or import the archive from the server to select a previously exported profile and import it into your NetScaler® appliance.

The option to export the entire profile configuration and then import it into another appliance can be useful in various use cases. For example, you might want to configure an Web App Firewall profile in a test bed set-up to test and validate that it is working as expected. Once you are satisfied, you can export the profile and import the profile configuration to your production NetScaler appliances. This functionality is also useful for backing up your configuration. You can export the profile before making changes, so that you can easily roll back the configuration to a known state if necessary.

NOTE

Web App Firewall profiles that are exported and archived from one build cannot be restored to a system running a different build, because changes introduced in the newer releases can lead to compatibility issues. If you attempt to restore an archived profile to a different build than the one from which it was exported, an error message is logged in ns.log.

The export and import profile functionality is available in both the GUI (GUI) and the command line interface (CLI). The GUI is recommended, because it offers easy to use **Action** options. With a click of a button you can **Export** or **Import** the entire configuration of a profile.

Exporting Web App Firewall profiles with the CLI

If you use CLI to **export** a profile, you must **archive** the configuration and then **export** it. To **import** a profile, you must **import** the archive into the NetScaler appliance and then run the **restore** command to extract the configuration. The following set of CLI commands can be used for exporting, importing and managing the profile configurations.

CLI commands to export archives:

- `archive appfw profile <name> <archivename> [-comment <string>]`
- `export appfw archive <name> <target>`

CLI commands to import archives:

© 1997–2026 Citrix Systems, Inc. All rights reserved.

- `import appfw archive <src> <name> [-comment <string>]`
- `restore appfw profile <archivename>`

CLI commands to manage archives:

- `show appfw archive`
- `rm appfw archive <name>`

Exporting a profile from one appliance and importing it to another requires five steps in CLI. The first 3 steps are performed on the source appliance on which profile configuration is originally created, and the next 2 steps are performed on the target appliance on which the profile configuration is to be replicated.

Export profile from the source NetScaler appliance:

Step 1: Create an archive of the configured profile.

Step 2: Export the archive to the NetScaler file system.

Step 3: Use a file transfer utility such as scp to transfer the exported archive file from NetScaler appliance A to the target NetScaler appliance.

Import profile to the target NetScaler appliance:

Step 4: Run the import command to import the archived file. You can import the archive from your NetScaler's local file system, or you can use HTTP or HTTPS protocol to import the archive from a server by using the URL.

Step 5: Run the restore command to restore the profile configuration from the imported archive

To export an Web App Firewall profile by using the command line interface:

First, **archive** the profile's configuration, and then **export** the archive to a target location. At the command prompt, type the following commands:

`archive appfw profile <profileName> <archiveName>`

where:

- `<profileName>` is the name of the profile to archive.
- `<archiveName>` is the name of the archive file to create.

© 1997–2026 Citrix Systems, Inc. All rights reserved.

Execution of the preceding command creates 2 instances of the archive file. One in the /var/nslog folder and another in the /var/archive/appfw folder.

```
export appfw archive <archiveName> <target>
```

where:

- `<archiveName>` is the name of the archive to export. (The same name as in the previous command).
- `<target>` is a file path starting with local: as the prefix, followed by `<archiveName>`.

Execution of the export command saves the exported archive file on the file system of your NetScaler appliance in the /var/nslog folder.

Examples:

```
> archive appfw profile test_pr archived_test_pr
```

```
> export appfw archive archived_test_pr local:dutA_test_pr
```

After the above two commands are run, the /var/nslog folder contains the archived_test_pr file and the exported copy, dutA_test_pr, which are identical in size. From the CLI, you can drop into the shell to navigate to the folder to verify that these files are there.

After exporting the archive file, you can use **scp** or some other such file transfer utility to transfer a copy of the archive file from the NetScaler appliance on which they were created to your target NetScaler appliance.

Importing Web App Firewall Profiles with the CLI

After you have successfully scp'd the archived file from the source appliance to the target appliance, you are ready to **import** the profile's archive, and then run the **restore** command to replicate the profile's configuration on the target appliance.

Log onto the target appliance. Drop into the shell and cd to the /var/nslog folder to verify that the size of the scp'd file on this appliance matches the size of the original archived file on the source appliance. Exit the shell to return to the command line.

To import a profile by using the CLI:

At the command prompt, type the following commands:

```
import appfw archive <src> <name> [-comment <string>]
```

© 1997–2026 Citrix Systems, Inc. All rights reserved.

where

- `<src>` is the location of the archive file after it has been transferred from the source appliance on which it was created. You can use a local file system and file name. If you have placed the archive on a server, you can use a URL to import the archived file. If the path or file name contains spaces, enclose the URL in straight double quotation marks.
- `<name>` is the name of the archive file to be imported.
- `<string>` is an optional description of the purpose of the Archive.

`restore appfw profile <archiveName>`

Examples:

A. Import from local file followed by restore:

```
> import appfw archive local:dutA_test_pr dut2_test_pr
```

```
> restore appfw profile dut2_test_pr
```

B. Import from URL followed by restore:

```
import appfw archive http://10.217.30.16/FFC/Profile_ImportExport/
dutA_test_pr.tgz my_archive
```
`restore appfw profile my_archive`

This example restores the test_pr profile along with all bound objects (such as signatures, html error page, relaxation rules and so on) on the target NetScaler appliance.

You can use the following CLI commands to access man pages for additional details.

- man archive appfw profile
- man export appfw archive
- man import appfw archive
- man restore appfw profile
- man show appfw archive
- man rm appfw archive

Exporting and Importing Web App Firewall Profiles with the GUI

The GUI is easier to use than the CLI. The utility performs both archive and export operations when you click **Export**. Similarly it runs both import and restore when you click **Import**. The GUI can access the local file system of the computer from which you access the utility. You can export a

© 1997–2026 Citrix Systems, Inc. All rights reserved.

copy of the archive and save it on your local computer. You can then import this copy directly in the target appliance without having to manually transfer the archive file from one appliance to the other(s).

To export an Web App Firewall profile by using the GUI:

1. Navigate to **Configuration** > **Security** > **Web App Firewall** > **Profiles**.
2. In the details pane, select a profile to export. Click **Actions** and select **Export** to download and save a copy in your computer's local file system.

To import an Web App Firewall profile by using the GUI:

1. Navigate to **Configuration** > **Security** > **Web App Firewall** > **Profiles**.
2. In the details pane, click **Actions** and select **Import**. In the Import Web App Firewall Profile pane, the Import From* selection box gives you 2 options:

URL: You can choose to import an archive by specifying a **URL**. When this option is selected, you must provide an absolute path for the archived file in the **URL** input box.

File: You can choose to import an archive from the local **File**. When this option is selected, a **Local File** selection field is displayed. You can browse your computer's local files to select the target archive file.

Click **Create** to import the specified archive. Successful completion of the import operation creates the profile configuration on the target appliance.

Highlights

- You can replicate the entire configuration (including all import objects as well as configured relaxation rules for the profile) on multiple appliances, without needing to repeat configuration steps, by using export and import profile functionality.
- The imported objects, such as signatures, WSDL, Schema, error page and so on, are included in the archived tar file and replicated on the target appliance.
- Customized field types are included in the archived tar file and replicated on the target appliance.
- The policy bindings of the archived profile are not replicated when the configuration is restored. You must configure the policy and bind it to the profile after importing the profile to the appliance.
- The name of the archive file can be up to 31 character long. As with profile names, an archive name must begin with an alphanumeric character or underscore and contain only alphanumeric

© 1997–2026 Citrix Systems, Inc. All rights reserved.

and underscore (_), number (#), period (.), space ( ), colon (:), at (@), equals (=) or hyphen (-) characters.

- Comments associated with the archive must be descriptive enough to convey the purpose of the archived configuration. The maximum allowed length for a comment is 255 characters.
- The `clear config –force basic` command does not remove the archived profiles.
- The import and export profile functionality is supported in high availability (HA) deployments.

Debugging Tips

- Monitor the /var/log/ns.log during command executions to see if there are any ERROR messages.
- Additional logs (_restore.log, remove.log, import.log) are generated in the /var/nslog folder. They can help debug issues during the corresponding operations. When these logs reach one MB in size, the log messages are purged to shrink the log file to one fourth of the original size.
- If the import command fails when you are using the URL option instead of the local file system, verify that DNS name server and route settings are accurately configured.
- If you are using the HTTPS protocol to import the archive, the command might fail if the HTTPS server requires client certificate authentication.

Ease of troubleshooting with Web Application Firewall logs

When there is a security attack, it is important to capture detailed WAF logging on the appliance. For this, you can configure the "VerboseLogLevel" parameter on an Application Firewall profile.

Consider a web traffic having a security attack. When the appliance receives the traffic, violation details such as HTTP header details, log pattern, and pattern payload information are logged and sent to the ADM server. The ADM server monitors the detailed logs and displays it on the Security Insight page for monitoring and tracking purpose.

NOTE:

To maximize the benefits of the verbose logging functionality, enable the `Enable Extend Logging` option from NetScaler console. For more informaton on enabling the option, see View application security violation details.

Configuring verbose log level by using the command interface

To capture detailed WAF logs, configure the following command. At the command interface, type:

© 1997–2026 Citrix Systems, Inc. All rights reserved.

```
set appfw profile <profile_name> -VerboseLogLevel (pattern|patternPayload|
patternPayloadHeader)
```

Example

```
set appfw profile profile1 –VerboseLogLevel patternPayloadHeader
```

The available log levels are:

1. Pattern. Logs only violation pattern.
2. Pattern payload. Logs violation pattern and 150 bytes of extra field element payload.
3. Pattern payload header. Logs violation patter, 150 bytes of extra field element payload and HTTP header information.

Configuring verbose log level by using the NetScaler GUI

Complete the following procedure to configure the verbose log level in the WAF profile.

1. On the navigation pane, navigate to **Security** > **Profiles**.
2. In the **Profiles** page, click **Add**.
3. In the **NetScaler Web App Firewall Profile** page, click **Profile Settings** under **Advanced Settings**.
4. In the **Profile Settings** section, select the detailed WAF log level in the Verbose Log Level field.
5. Click **OK** and **Done**.

© 1997–2026 Citrix Systems, Inc. All rights reserved.

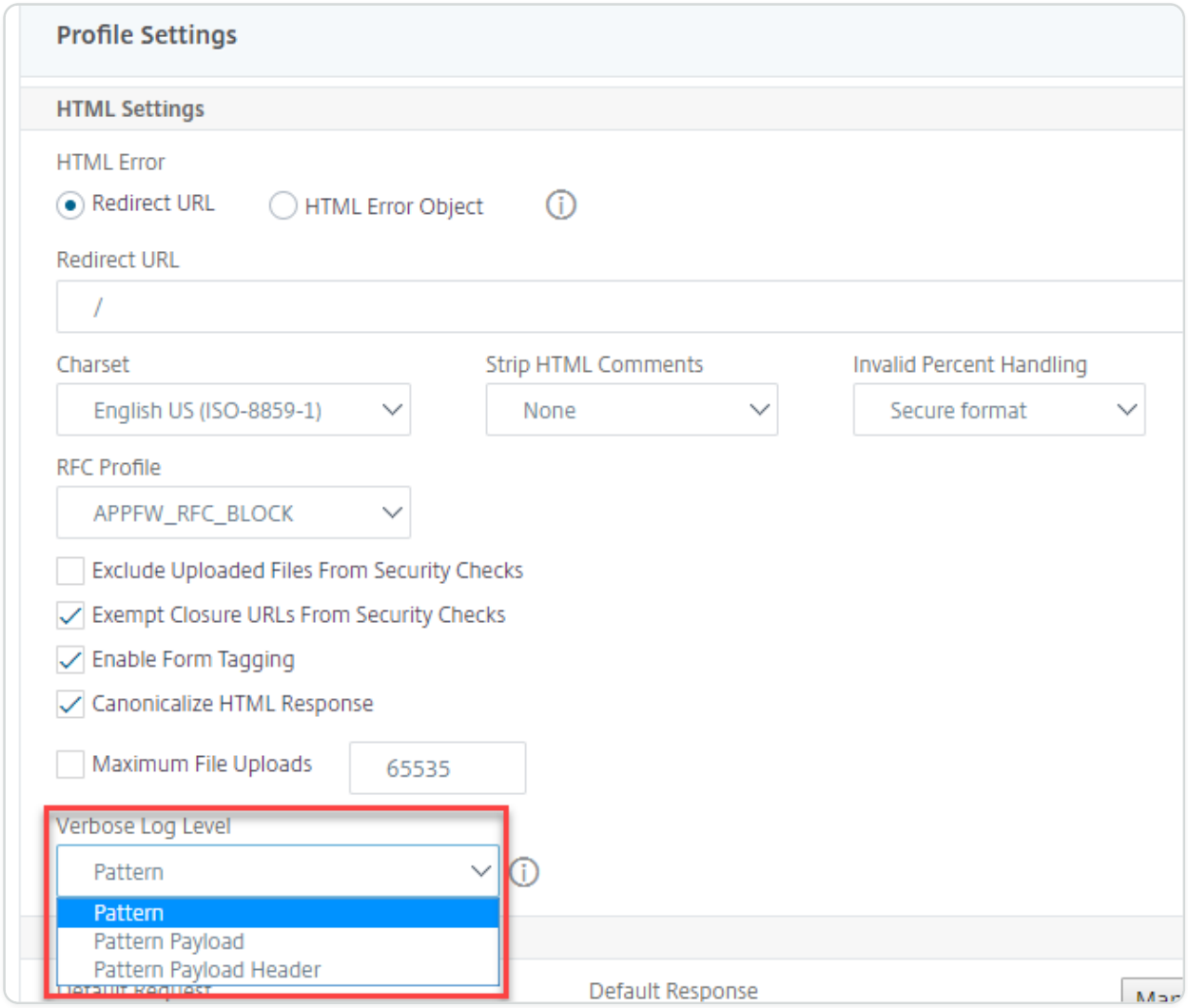

Verbose logging for JSON security checks (SQL, CMD, and cross-site scripting)

When an incoming request type is of JSON, you can configure the verbose log level parameter to capture detailed violation logs such as pattern, pattern payload, and HTTP header information. The log details are then sent to the NetScaler Console server for monitoring and troubleshooting JSON violations. The verbose log message is not stored in the ns.log file. Verbose logging for JSON content type security protection can be configured for the following violation types:

- SQL Injection
- Cross-site scripting
- Command Injection

Configure verbose logging for JSON security protection by using the CLI

To capture detailed HTTP header information as logs, you can configure the verbose logging parameter in the Web App Firewall profile. At the command prompt, type:

© 1997–2026 Citrix Systems, Inc. All rights reserved.

```
set appfw profile <profile_name> -VerboseLogLevel ( pattern |
patternPayload | patternPayloadHeader )
```

Example:

```
set appfw profile profile1 -VerboseLogLevel patternPayloadHeader
```

The available log levels are:

Pattern. Logs only violation pattern.

Pattern payload. Logs violation pattern and 150 bytes of extra JSON payload.

Pattern payload header. Logs violation patter, 150 bytes of extra JSON payload and HTTP header information.

Configuring verbose log level by using the NetScaler GUI

Follow the procedure below to configure the verbose log level for JSON security protection.

1. On the navigation pane, navigate to **Security > Profiles**.
2. In the **Profiles** page, click **Add**.
3. In the **NetScaler Web App Firewall Profile** page, click **Security Checks** under **Advanced Settings**.
4. In the **Security Checks** section, select **JSON** and click **Action Settings**.
5. In the **JSON Security Settings** page, set the **Verbose log level** parameter.
6. Click **OK** and **Done**.

Based on the details captured by NetScaler WAF JSON verbose logging, the following violation details can be inspected on the NetScaler Console server.

© 1997–2026 Citrix Systems, Inc. All rights reserved.

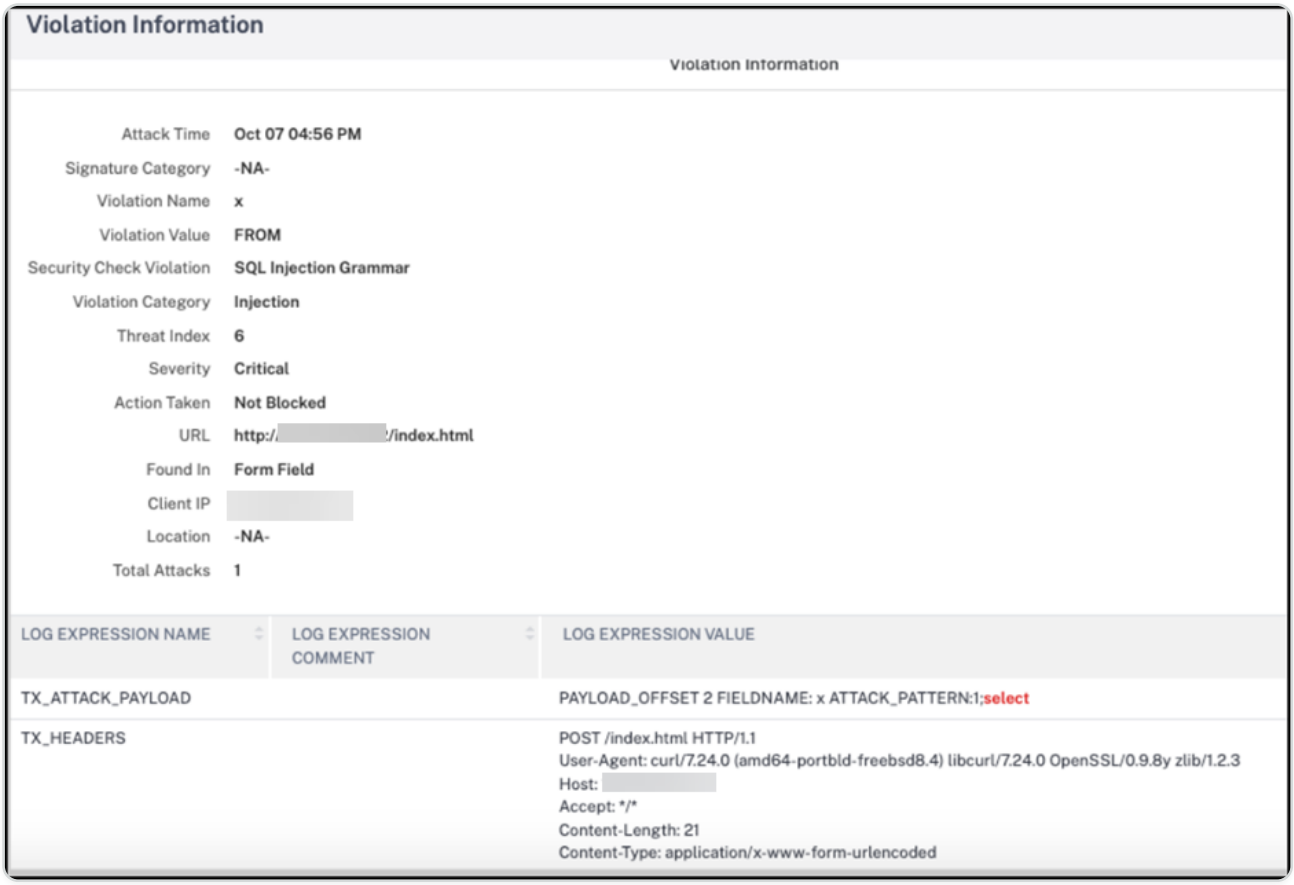

Manage global lists to bypass WAF or deny requests

An application can receive requests from trusted and untrusted sources. You might want to bypass the NetScaler Web App Firewall for the requests from a trusted source. And, when the requests come from certain untrusted sources, you want to strictly block those requests.

In a NetScaler Web App Firewall profile, you can configure global lists to bypass Web App Firewall or deny requests. If the incoming requests match the global bypass list, they skip the Web App Firewall in NetScaler. If the incoming requests match the global deny list, NetScaler Web App Firewall blocks those requests and applies the defined action.

The bypass and deny lists support URL, IPv4, and IPv6 addresses. You can specify them using literals, PCRE, and expressions.

Configure the global bypass and deny list using the CLI

Before you begin, create a Web App Firewall profile and enable bypass and deny lists in the profile settings.

1. Create a Web App Firewall profile.

```
add appfw profile <profile-name>
```

© 1997–2026 Citrix Systems, Inc. All rights reserved.

Example

```
add appfw profile example-profile
```

NOTE

By default, bypass list and deny list are disabled. To view profile settings, run the following command:

`sh appfw profile <profile-name>`

2. Run the following command to enable bypass list and deny list.

```
set appfw profile <profile-name> -bypasslist on -denylist on
```

Bind the Web App Firewall profile with a global bypass list

Run the following command to bind the rules to a global bypass list:

```
bind appfw profile <profile-name> -bypasslist <String|PCRE|Expression|IP-address> -valuetype <literal|PCRE|expression> -ruleaction log -location <url|ipv4|ipv6>
```

- **Example-1**:

  ```
  bind appfw profile example-profile -bypasslist http://www.example.com -valuetype literal -ruleaction log -location url
  ```

  This example uses a literal value. When the incoming request URL contains `http://www.example.com`, the request bypasses the WAF checks and logs an event in the NetScaler appliance.

- **Example-2**:

  ```
  bind appfw profile example-profile -bypasslist http://www.example[n] -valuetype PCRE -ruleaction log -location url
  ```

© 1997–2026 Citrix Systems, Inc. All rights reserved.

This example uses a PCRE value. When the incoming request URL contains `http://www.example` and followed by the letter `n`, the request bypasses the WAF checks and logs an event in the NetScaler appliance.

- **Example-3**:

```
bind appfw profile example-profile -bypasslist
http.req.url.contains("example") -valuetype expression -ruleaction log
```

This example uses an expression. When the incoming request URL contains `example` anywhere in the URL, the request bypasses the WAF checks and logs an event in the NetScaler appliance.

IMPORTANT

Do not enter the location value when you specify the expression value type.

- **Example-4**:

```
bind appfw profile example-profile -bypasslist 10.10.10.10 -valuetype
expression -ruleaction log -location ipv4
```

This example uses an IPv4 address. When the incoming request URL contains an IP address `10.10.10.10`, the request bypasses the WAF checks and logs an event in the NetScaler appliance.

Similarly, you can specify the IPv6 address. To do so, set the location value to `ipv6` in this command.

- **Example-5**:

```
bind appfw profile example-profile -bypasslist cookie -valuetype
literal -ruleaction log -location headervalue
```

This example uses a header value. When the incoming request contains an header value as `cookie`, the request bypasses the Web App Firewall checks and logs an event in NetScaler.

- **Example-6**:

© 1997–2026 Citrix Systems, Inc. All rights reserved.

```
bind appfw profile example-profile -bypasslist token -valuetype literal
-ruleaction log -location headername
```

This example uses a header name. When the incoming request URL contains an header name as `token`, the request bypasses the Web App Firewall checks and logs an event in NetScaler.

Bind the Web App Firewall profile with a global deny list

Run the following command to bind the rules to a global deny list:

```
bind appfw profile <profile-name> -bypasslist <String|PCRE|Expression|IP-
address> -valuetype <literal|PCRE|expression> -ruleaction <log|none|
REDIRECT|RESET> -location <url|ipv4|ipv6>
```

- **Example-1**:

  ```
  bind appfw profile example-profile -denylist http://www.example.com
  -valuetype literal -ruleaction log -location url
  ```

  This example uses a literal value. When the incoming request URL contains `http://www.example.com`, the NetScaler Web App Firewall blocks the request and logs an event in the NetScaler appliance.

- **Example-2**:

  ```
  bind appfw profile example-profile -denylist http://www.example[n]
  -valuetype PCRE -ruleaction none -location url
  ```

  This example uses a PCRE value. When the incoming request URL contains `http://www.example` and followed by the letter `n`, the NetScaler Web App Firewall blocks the request.

  NOTE:

  When you specify the `-ruleaction` as `none`, NetScaler Web App Firewall performs the default action. The default action for bypass and deny list is allow.

  For more information on rule action, see Overview of security checks.

© 1997–2026 Citrix Systems, Inc. All rights reserved.

- **Example-3**:

```
bind appfw profile example-profile -denylist
http.req.url.contains("example") -valuetype expression -ruleaction
REDIRECT
```

  This example uses an expression. When the incoming request URL contains `example` anywhere in the URL, the NetScaler Web App Firewall blocks and redirects the request.

- **Example-4**:

```
bind appfw profile example-profile -denylist 10.10.10.10 -valuetype
expression -ruleaction RESET -location ipv4
```

  This example uses an IPv4 address. When the incoming request URL contains an IP address `10.10.10.10`, the NetScaler Web App Firewall blocks the request and resets the connection.

  Similarly, you can specify the IPv6 address. To do so, set the location value to `ipv6` in this command.

- **Example-5**:

```
bind appfw profile example-profile -denylist cookie -valuetype literal
-ruleaction log -location headervalue
```

  This example uses a header value. When the incoming request contains an header value as `cookie`, NetScaler Web App Firewall blocks request.

- **Example-6**:

```
bind appfw profile example-profile -denylist token -valuetype literal
-ruleaction log -location headername
```

  This example uses a header name. When the incoming request contains an header name as `token`, NetScaler Web App Firewall blocks request.

Configure the global bypass and deny list using the GUI

Before you begin, create a Web App Firewall profile and enable bypass and deny lists in the profile settings.

1. Navigate to **Security > NetScaler Web App Firewall > Profiles**.

© 1997–2026 Citrix Systems, Inc. All rights reserved.

2. Select the profile for which you want to add the global bypass and deny lists.
3. In the **NetScaler Web App Firewall Profile** page, click **Profile Settings** under **Advanced Settings**.
4. In **Common Settings**, select the following options:
   - Enable Bypass List
   - Enable Deny List

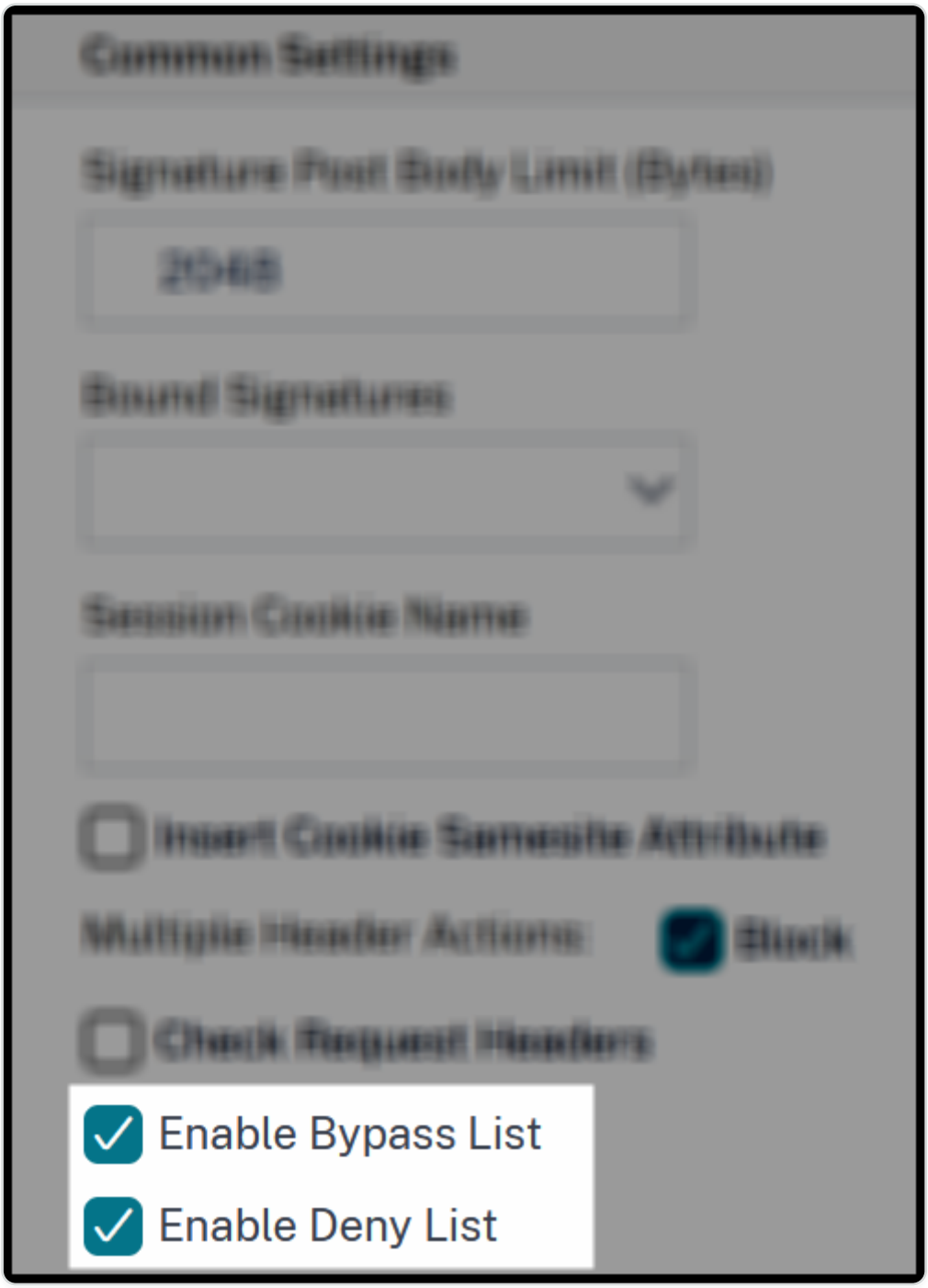

5. Click **OK** and **Done**.

© 1997–2026 Citrix Systems, Inc. All rights reserved.

Add a global bypass list

Complete the following steps to add a global bypass list:

1. Navigate to **Security > NetScaler Web App Firewall > Profiles**.
2. Select the profile for which you want to add a global bypass list.
3. In the **NetScaler Web App Firewall Profile** page, click **Global Bypass/Deny list** under **Advanced Settings**.
4. In **Global Bypass List**, click **Add**.
5. Specify the following in the **Create AppFirewall Bypass List Binding** page:
    - **Bypass List Value Type**: It supports literals, PCREs, and expressions.
    - **Bypass List Value**: Specify a value depending on the value type.
    - **Bypass List Action**: After the request bypasses the WAF checks, the defined action applies for the request. If the action is set to **Log**, it logs an event in the NetScaler appliance.
    - **Bypass List Location**: Set the location value. If you specify IPv4, the profile looks for the IPv4 address in the incoming request.
6. Click **Create**.

Add a global deny list

Complete the following steps to add a global deny list:

1. Navigate to **Security > NetScaler Web App Firewall > Profiles**.
2. Select the profile for which you want to add a global deny list.
3. In the **NetScaler Web App Firewall Profile** page, click **Global Bypass/Deny list** under **Advanced Settings**.
4. In **Global Deny List**, click **Add**.
5. Specify the following in the **Create AppFirewall Deny List Binding** page:
    - **Deny List Value Type**: It supports literals, PCREs, and expressions.
    - **Deny List Value**: Specify a value depending on the value type.
    - **Deny List Action**: After the NetScaler Web App Firewall blocks the request, the defined action applies for the request. If the action is set to **Reset**, the Web App Firewall resets the connection.

© 1997–2026 Citrix Systems, Inc. All rights reserved.

- **Log**: It logs an event in the NetScaler appliance whenever the NetScaler Web App Firewall blocks the request.
- **Deny List Location**: Set the location value. If you specify IPv4, the profile looks for the IPv4 address in the incoming request.

6. Click **Create**.

Support for Global Deny List

The Global Deny Lists feature improves your security by stopping malicious traffic that existing security methods do not block. Traditional methods, like responder policies, needed manual updates and lacked universal application. The feature provides a system-wide defense, making sure that all traffic is checked against threat rules.

Some of the benefits are:

1. Achieves global coverage: The system-wide application eliminates the need for individual virtual server binding, ensuring comprehensive coverage for all traffic passing through NetScaler.
2. Secures rule delivery: Rules are delivered through NetScaler Console, using the existing encrypted signature delivery process. This approach ensures that delivery is secure and protected from tampering.
3. Ensures unconditional evaluation: Traffic is evaluated regardless of the Web App Firewall for NetScaler Gateway profile or API specification settings.
4. Supports rule specialization: You can customize rules using new PI expressions for specific virtual server or traffic types, which helps minimize the impact on legitimate traffic.

NOTE:

If a CVE is mitigated by using deny rules, the rules are to be shared using the encrypted signature delivery process.

Manage Global Deny lists status

PRE-REQUISITES

To use the Global Deny Lists feature, ensure that you meet the following requirements:

1. NetScaler firmware version 14.1-60.X or later.
2. The Web App Firewall for authentication, authorization, and auditing or VPN feature is enabled.

© 1997–2026 Citrix Systems, Inc. All rights reserved.

3. Opt in to receive signatures through NetScaler Console.

The Global Deny Lists feature is enabled by default to provide immediate protection.

NOTES:

- The Global Deny Lists feature is only available to customers using NetScaler Console on-prem or NetScaler Console service.
- We recommend enabling the feature for security reasons.

TO DISABLE THE GLOBAL DENY LISTS FEATURE BY USING CLI

At command prompt, type:

```
set system parameter -DenyList OFF
```

NOTE:

The system displays a warning message that disabling the deny list protection is not recommended for security reasons.

To view the effectiveness and statistics for the Global Deny Lists feature, run the following command:

```
stat denylist global
```

To disable the Global Deny Lists feature using the GUI:

1. Navigate to **Configurations > System > Settings > Change Global System Settings**.
2. In the **Change Global System Settings** page, clear the checkbox.

File upload protection

Many attackers try to upload malicious code, virus, or malware as file attachments during multi-form submission. It is important to protect our network and overcome such threats. To prevent such malicious file uploads, a NetScaler admin configures a set of allowable file upload formats in the WAF profile. By doing this, you restrict file uploads to specific formats and protect the appliance against malicious file uploads. The protection works only when you disable the `ExcludeFileUploadFormChecks` option in the WAF profile.

© 1997–2026 Citrix Systems, Inc. All rights reserved.

How file upload works

When you configure allowable file upload formats, the component interaction is as follows:

- Client request has a form submission with a file upload type, for example PDF.
- As part of the security check, WAF inspects the request payload and validates the file type (based on magic signature numbers).
- If the file type is not in a supported format, the corresponding action based on file type binding is applied.
- To validate the file type the appliance inspects the payload and checks for the known magic numbers at known offsets. Each file type has a sequence of magic numbers that validates the file type.

Configure file type upload by using NetScaler CLI

To configure allowable file formats, the appliance uses a WAF profile that is bound to file upload parameters.

1. Configure Web Application Firewall profile

At the command prompt, type:

```
set appfw profile <profile_name> [-fileUploadTypesAction
<fileUploadTypesAction>]<fileUploadTypesAction> = ( none | block | log | stats )
```

Example

```
set appfw profile profile1 –fileUploadTypesAction block
```

1. Bind Web Application Firewall profile with file upload parameters. The command binds the specified exemption (relaxation) or rule to the specified application firewall profile.

At the command prompt, type:

```
bind appfw profile <profile_name> - fileUploadType <form_field >
<form_action_url> [-isNameRegex ( REGEX | NOTREGEX )] -fileType <fileType> ( pdf
| msdoc | text | image | any)
```

NOTE:

The form field name is a regular expression type. The default value is `NOTREGEX`.

© 1997–2026 Citrix Systems, Inc. All rights reserved.

Example

```
> bind appfw profile test -fileuploadType thefile "http://10.10.10.10/fileupload_sample/upload.php" -isNameRegex NOTREGEX -filetype image
```

-->

Configure file upload security protection by using NetScaler GUI

1. In the navigation pane, navigate to **Security** > **Profiles**.
2. In the Profiles page, click **Add**.
3. In the **NetScaler Web App Firewall Profile** page, click **Security Checks** under **Advanced Settings**.
4. In the **Security Checks** section, select **File Upload Types** and click **Action Settings**.
5. In the **File Upload Types Settings** page, set the file upload action.
6. Click **OK**.
7. In the **NetScaler Web App Firewall Profile** page, click **OK** and **Done**.

Configure file upload relaxation rule by using NetScaler GUI

You can relax a file upload security protection to avoid false positives. For example, the appliance might block file uploads but you can add a relaxation rule to allow file uploads from specific websites. By doing this, the appliance bypasses security inspection for the specified form field and allow users to upload files from the website mentioned in the action URL.

NOTE:

The file upload validation fails if the **File Upload Types Rexalation Rule** is not enabled.

Perform the following steps to create a relaxation rule.

1. In the navigation pane, navigate to **Security** > **NetScaler Web App Firewall** > **Profiles**.
2. In the Profiles page, click **Add**.
3. In the **NetScaler Web App Firewall Profile** page, click **Relaxation Rules** under **Advanced Settings**.
4. In the **Relaxation Rules** section, select **File Upload Types** and click **Edit**.

© 1997–2026 Citrix Systems, Inc. All rights reserved.

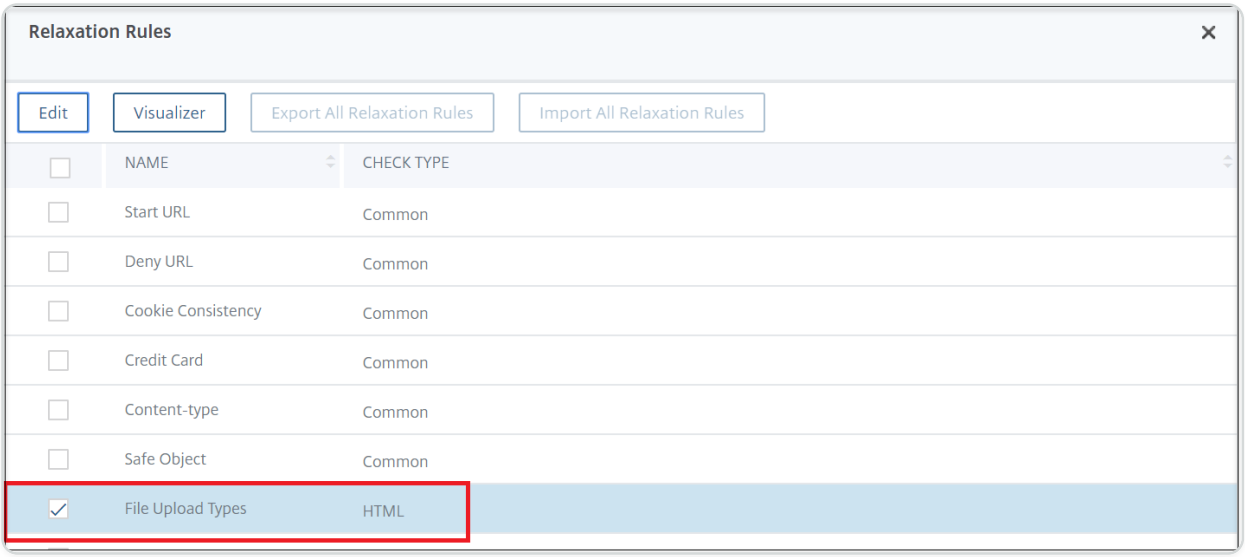

5. In the **File Upload Types Rexalation Rules** page, click **Add**.
6. In the **File Upload Types Relaxation Rule** page, set the following parameters:
    a. Enabled - Select to enable the relaxation rule.
    b. Is Form Field Name Regex - Select to update a regex pattern for the form field name.
    c. Form Field Name - Enter the file name that does not require a security check.
    d. Action URL - The form submission URL that must be exempted from security checks.
    e. File Type - Supported file format that can be uploaded.
    f. Comments - A brief description about the file upload.
7. Click **Create**.

© 1997–2026 Citrix Systems, Inc. All rights reserved.

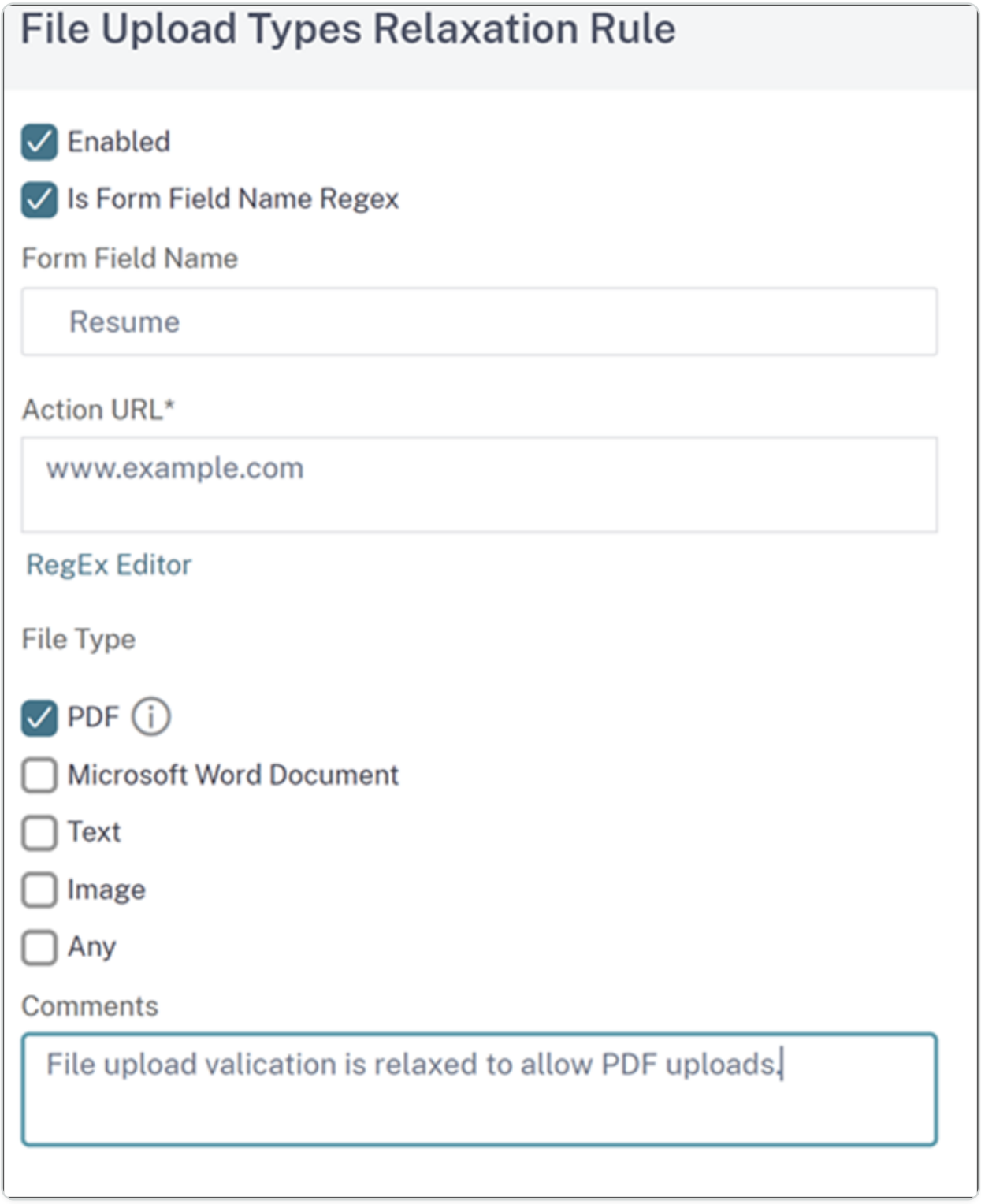

8. In the **NetScaler Web App Firewall Profile** page, click **OK** and **Done**.

Configuring and using the Learning feature

The learning feature is a repetitive pattern filter that observes activity on a website or application protected by the Web App Firewall, to determine what constitutes normal activity on that website or application. It then generates a list of up to 2,000 suggested rules or exceptions (relaxations) for each security checks that include support for the learning feature. Users normally find it easier to

© 1997–2026 Citrix Systems, Inc. All rights reserved.

configure relaxations by using the learning feature than by entering the necessary relaxations manually.

The security checks that support the learning feature are:

- Start URL check
- Cookie Consistency check
- Form Field Consistency check
- Field Formats check
- CSRF Form Tagging check
- HTML SQL Injection check
- HTML Cross-Site Scripting check
- XML Denial-of-Service check
- XML Attachment check
- Web Services Interoperability check

You perform two different types of activities when using the learning feature. First, you enable and configure the feature to use it. You can learn all traffic to your protected web applications, or you can configure a list of IP addresses (called the *Add Trusted Learning Clients* list) from which the learning feature can generate recommendations. Second, after the feature has been enabled and has processed a certain amount of traffic to your protected websites, you review the list of suggested rules and relaxations (learned rules) and mark each with one of the following designations:

- **Edit & Deploy.** The rule is pulled into the Edit dialog box so that you can modify it, and the modified form is deployed.
- **Deploy.** The unmodified learned rule is placed on the list of rules or relaxations for this security check.
- **Skip.** The learned rule is placed on a list of rules or relaxations that are not deployed. The learned rule is removed when skipped. However, as they are not added to relaxations, they might get learned again.

Learning is not performed only when relaxations are in place, except for field format rules. When rules are skipped, they are only removed from the learned database. As relaxations are not added, they might get learned again. When the rules are deployed, they are removed from learned

© 1997–2026 Citrix Systems, Inc. All rights reserved.

database and also relaxations are added for the rules. As relaxations are added, they would not be learned again. For field format protection, learning is performed irrespective of relaxations.

Although you can use the command line interface for basic configuration of the learning feature, the feature is designed primarily for configuration through the Web App Firewall wizard or the GUI. You can perform only limited configuration of the learning feature by using the command line.

The wizard integrates configuration of learning features with configuration of the Web App Firewall as a whole, and is therefore the easiest method for configuring this feature on a new NetScaler appliance or when managing a simple Web App Firewall configuration. The GUI visualizer and manual interface both provide direct access to all learned rules for all security checks, and are therefore often preferable when you must review learned rules for many security checks.

The learning database is limited to 20 MB in size, which is reached after approximately 2,000 learned rules or relaxations are generated per security check for which learning is enabled. If you do not regularly review and either approve or ignore learned rules and this limit is reached, an error is logged to the NetScaler® log and no more learned rules are generated until you review the existing learned rules and relaxations.

If learning stops because the database has reached its size limit, you can restart learning either by reviewing the existing learned rules and relaxations or by resetting the learning data. After learned rules or relaxations are approved or ignored, they are removed from the database. After you reset the learning data, all existing learning data is removed from the database and it is reset to its minimum size. When the database falls below 20 MB in size, learning restarts automatically.

We recommend that you enable learning in the staging environment and not in the production environment.

NOTE:

Enable the `-centralizedLearning` parameter in NetScaler using the `set appfw settings` command to use the Web Application Firewall learning feature in NetScaler Console. Once you enable the Web Application Firewall learning feature, it stops the Web Application Firewall learning feature on Netscaler. Once you enable this parameter, it disables the Web Application Firewall learning feature on Netscaler.

To configure the learning settings by using the command line interface

Specify the Web App Firewall profile to be configured and, for each security check that you want to include in that profile, specify the minimum threshold or the percent threshold. The minimum

© 1997–2026 Citrix Systems, Inc. All rights reserved.

threshold is an integer representing the minimum number of user sessions that the Web App Firewall must process before it learns a rule or relaxation (default: 1). The percent threshold is an integer representing the percentage of user sessions in which the Web App Firewall must observe a particular pattern (URL, cookie, field, attachment, or rule violation) before it learns a rule or relaxation (default: 0). Use the following commands:

- `set appfw learningsettings <profileName> [-startURLMinThreshold <positive_integer>] [-startURLPercentThreshold <positive_integer>] [-cookieConsistencyMinThreshold <positive_integer>] [-cookieConsistencyPercentThreshold <positive_integer>] [-CSRFtagMinThreshold <positive_integer>] [-CSRFtagPercentThreshold <positive_integer>] [-fieldConsistencyMinThreshold <positive_integer>] [-fieldConsistencyPercentThreshold <positive_integer>] [-crossSiteScriptingMinThreshold <positive_integer>] [-crossSiteScriptingPercentThreshold <positive_integer>] [-SQLInjectionMinThreshold <positive_integer>] [-SQLInjectionPercentThreshold <positive_integer>] [-fieldFormatMinThreshold <positive_integer>] [-fieldFormatPercentThreshold <positive_integer>] [-XMLWSIMinThreshold <positive_integer>] [-XMLWSIPercentThreshold <positive_integer>] [-XMLAttachmentMinThreshold <positive_integer>] [-XMLAttachmentPercentThreshold <positive_integer>]`
- `save ns config`

Example

The following example enables and configures the learning settings in the profile for the HTML SQL Injection security check. This is an appropriate initial test bed learning configuration, where you have complete control over the traffic that is sent to the Web App Firewall.

```
set appfw learningsettings pr-basic -SQLInjectionMinThreshold 10

set appfw learningsettings pr-basic -SQLInjectionPercentThreshold 70

save ns config
```

© 1997–2026 Citrix Systems, Inc. All rights reserved.

To reset learning settings to their defaults by using the command line interface

To remove any custom configuration of the learning settings for the specified profile and security check, and return the learning settings to their defaults, at the command prompt type the following commands:

- `unset appfw learningsettings <profileName> [-startURLMinThreshold] [-startURLPercentThreshold] [-cookieConsistencyMinThreshold] [-cookieConsistencyPercentThreshold] [-CSRFtagMinThreshold] [-CSRFtagPercentThreshold] [-fieldConsistencyMinThreshold] [-fieldConsistencyPercentThreshold] [-crossSiteScriptingMinThreshold] [-crossSiteScriptingPercentThreshold] [-SQLInjectionMinThreshold] [-SQLInjectionPercentThreshold] [-fieldFormatMinThreshold] [-fieldFormatPercentThreshold] [-XMLWSIMinThreshold] [-XMLWSIPercentThreshold] [-XMLAttachmentMinThreshold] [-XMLAttachmentPercentThreshold]`
- `save ns config`

To display the learning settings for a profile by using the command line interface

At the command prompt, type the following command:

```
show appfw learningsettings <profileName>
```

To display unreviewed learned rules or relaxations for a profile by using the command line interface

At the command prompt, type the following command:

```
show appfw learningdata <profileName> <securityCheck>
```

To remove specific unreviewed learned rules or relaxations from the learning database by using the command line interface

At the command prompt, type the following command:

```
rm appfw learningdata <profileName> (-startURL <expression> | -cookieConsistency <string> | (-fieldConsistency <string> <formActionURL>) | (-crossSiteScripting <string> <formActionURL>) | (-SQLInjection <string> <formActionURL>) | (-fieldFormat <string><formActionURL>) | (-CSRFTag <expression> <CSRFFormOriginURL>) | -XMLDoSCheck <expression> | -XMLWSICheck <expression> | -XMLAttachmentCheck <expression>) [-TotalXMLRequests]
```

© 1997–2026 Citrix Systems, Inc. All rights reserved.

Example

The following example removes all unreviewed learned relaxations for the profile, HTML SQL Injection security check, that apply to the **LastName form** field.

```
rm appfw learningdata pr-basic -SQLInjection LastName
```

To remove all unreviewed learned data by using the command line interface

At the command prompt, type the following command:

```
reset appfw learningdata
```

To export learning data by using the command line interface

At the command prompt, type the following command:

```
export appfw learningdata <profileName> <securitycheck>[-target <string>]
```

Example

The following example exports learned relaxations for the profile and the HTML SQL Injection security check to a comma-separated values (CSV) format file in the /var/learnt_data/ directory under the file name specified in the -target parameter.

```
export appfw learningdata pr-basic SQLInjection -target sqli_ld
```

To configure the Learning feature by using the GUI

1. Navigate to **Security** > **Web App Firewall** > **Profiles**.
2. In the **Profiles** pane, select the profile, and then click **Edit**.
3. Click **Learnt Rules** under **Advanced Settings** section.
4. In the **Learnt Rules** section, select a security check and click **Settings**.
5. In the **Security Check Settings** page, set the following parameters:

    a. **Minimum number threshold.** Depending on which security check's learning settings you are configuring, the minimum number threshold might refer to the minimum number of total user sessions that must be observed, the minimum number of requests that must be observed, or the minimum number of times a specific form field must be observed, before a learned relaxation is generated. Default: 1

    b. **Percentage of times threshold.** Depending on which security check’s learning settings you are configuring, the percentage of times threshold might refer to the percentage of total

© 1997–2026 Citrix Systems, Inc. All rights reserved.

observed user sessions that violated the security check, the percentage of requests, or the percentage of times a form field matched a particular field type, before a learned relaxation is generated. Default: 0

6. Click **OK** and **Close**.

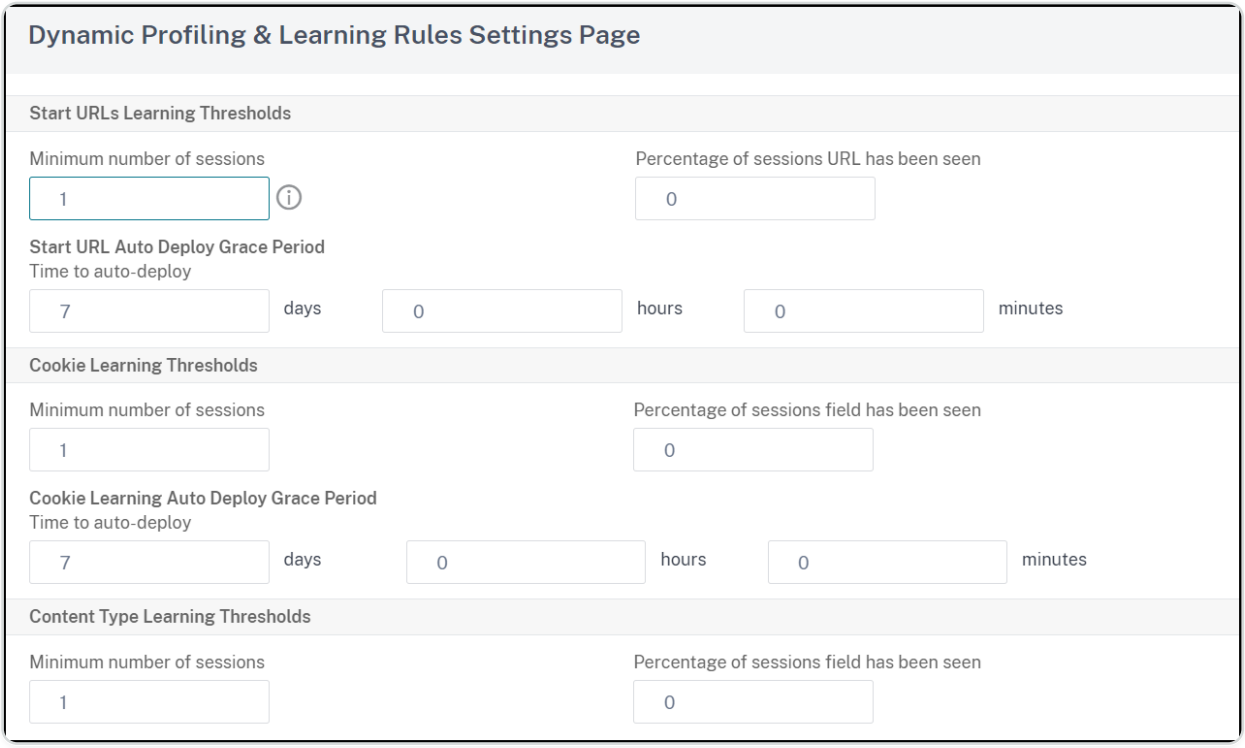

7. Click **Remove All Learned Data** to remove all learned data and reset the learning feature, so that it must start its observations again from the beginning.

NOTE:

This button removes only learned recommendations that have not been reviewed and either approved or skipped. It does not remove learned relaxations that have been accepted and deployed.

8. To restrict the learning engine to traffic from a specific set of IPs, click **Trusted Learning Clients**, and add the IP addresses that you want to use to the list.

   a. To add an IP address or IP address range to the Trusted Learning Clients list, click **Add**.

   b. In the **Add Trusted Learning Clients** dialog box, Trusted Clients IP list box, type the IP address or an IP address range in CIDR format.

   c. In the Comments text area, type a comment that describes this IP address or range.

   d. Click **Create** to add your new IP address or range to the list.

© 1997–2026 Citrix Systems, Inc. All rights reserved.

e. To modify an existing IP address or range, click the IP address or range, and then click **Open**. Except for the name, the dialog box that appears is identical to the **Add Trusted Learning Clients** dialog box.

f. To disable or enable an IP address or range, but leave it on the list, click the IP address or range, and then click **Disable or Enable**, as appropriate.

g. To remove an IP address or range completely, click the IP address or range, and then click **Remove**.

9. Click **Close** to return to the Configure Web App Firewall Profile page.
10. Click **Done**.

To review learned rules or relaxations by using the GUI

1. Navigate to **Security** > **Web App Firewall** > **Profiles**.
2. In the **Profiles** pane, select the profile, and then click **Edit**.
3. Click **Learnt Rules** under **Advanced Settings** section.
4. In the **Learnt Rules** section, select a security check and click **Settings**.
5. To review the learned data hierarchically as a branching tree, enabling you to choose general patterns that match many of the learned patterns, click **Visualizer**.
6. If you have chosen to review actual learned patterns, perform the following steps.
7. Select the first learned relaxation and choose how to handle it.

   a. To modify and then accept the relaxation, click **Edit & Deploy**, edit the relaxation regular expression, and then click **OK**.

   b. To accept the relaxation without modifications, click **Deploy**.

   c. To remove the relaxation from the list without deploying it, click **Skip**.

   d. Repeat the previous step to review each additional learned relaxation.

8. Click **Close** to return to the **Manage Learned Rules** dialog box.
9. Click **Done**.

Dynamic profiling

The learning feature is a pattern filter that observes and learns activities on the back-end server. Based on the observation, the learning engine generates up to 2000 rules or exceptions

© 1997–2026 Citrix Systems, Inc. All rights reserved.

(relaxations) for each security check. To automate the process and auto deploy the relaxation rules, NetScaler appliance uses dynamic profiling.

With dynamic profiling, the appliance records the learnt data for a pre-defined threshold and sends an SNMP alert to the user. If the user does not skip the data within a grace period, the appliance auto deploys it as a relaxation rule. Earlier, the user had to manually deploy the relaxation rules. Currently, dynamic profiling is available only for the follow security checks:

1. HTML SQL injection
2. HTML Cross Site scripting
3. Field format
4. Start URL
5. Content-type
6. Field formats
7. CSRF form tagging
8. Cookie consistency
9. Deny URL
10. Buffer Overflow
11. Credit Card
12. Content-type protection
13. JSON Cmd Injection protection

For example, consider the HTML SQL Injection security check enabled with dynamic profiling. You can use learning for a list of IPs (called the Trusted Learning Clients list) from which the learning feature must generate recommendations. To configure a list of trusted clients, see Learning Trusted Clients topic. If the incoming traffic has violations, it is recorded as a learnt data. If the learned data is recorded in the learning engine, the appliance sends an SNMP alert to the user. If the user does not recognize a false positive and does not skip the learnt data within a grace period, the appliance auto deploys it as a relaxation rule.

NOTE:

After you configure the dynamic profile, you must periodically review the appliance configuration for the auto-deployment of the relaxation rules and save it on the appliance.

© 1997–2026 Citrix Systems, Inc. All rights reserved.

Configure dynamic profiling by using the NetScaler command interface

Dynamic profiling is available for Start URL, HTML Cross-Site Scripting, Field Format, or HTML SQL Injection security checks. To configure dynamic profiling, you must complete the following steps.

1. Configure dynamic learning
2. Configure auto deployment grace period

Configure dynamic learning

As a first step, you must configure dynamic learning on your appliance. At the command prompt, type:

```
set appfw profile <profile_name> dynamicLearning <security_checks>
```

EXAMPLE

```
set appfw profile test1 dynamicLearning SQLInjection CrossSiteScripting fieldFormat startURL
```

Configure auto deployment grace period

Once you enable the feature on specific security checks, you must configure the grace period for the auto deployment.

```
set appfw learningsettings <profile name> -crossSiteScriptingAutoDeployGracePeriod <seconds>
```

```
set appfw learningsettings <profile name> fieldFormatAutoDeploymentGracePeriod <seconds>
```

```
set appfw learningsettings <profile name> SQLInjectionAutoDeploymentGracePeriod <seconds>
```

```
set appfw learningsettings <profile name> –startURLAutoDeployGracePeriod <seconds>
```

EXAMPLE

```
set appfw learningsettings test1 –crossSiteScriptingAutoDeployGracePeriod 30
```

```
set appfw learningsettings test1 –startURLAutoDeployGracePeriod 7
```

```
set appfw learningsettings test1 –fieldFormatAutoDeploymentGracePeriod 10
```

```
set appfw learning settings test1 –SQLInjectionAutoDeploymentGracePeriod 12
```

© 1997–2026 Citrix Systems, Inc. All rights reserved.

NOTE:

Here, the auto deployment grace period is in minutes.

Configuring dynamic profiling by using the NetScaler GUI

1. Navigate to **Security > NetScaler Web App Firewall > Profile**.
2. In the details pane, select a profile and click **Edit**.
3. In the **Citrix® Web App Profile** page, click **Dynamic Profiling** under **Advanced Settings**.
4. In the **Dynamic Profiling** section, select a security check and click **Edit**.
5. In the **Dynamic Profiling and Learning Settings** page, set the grace period the security check.

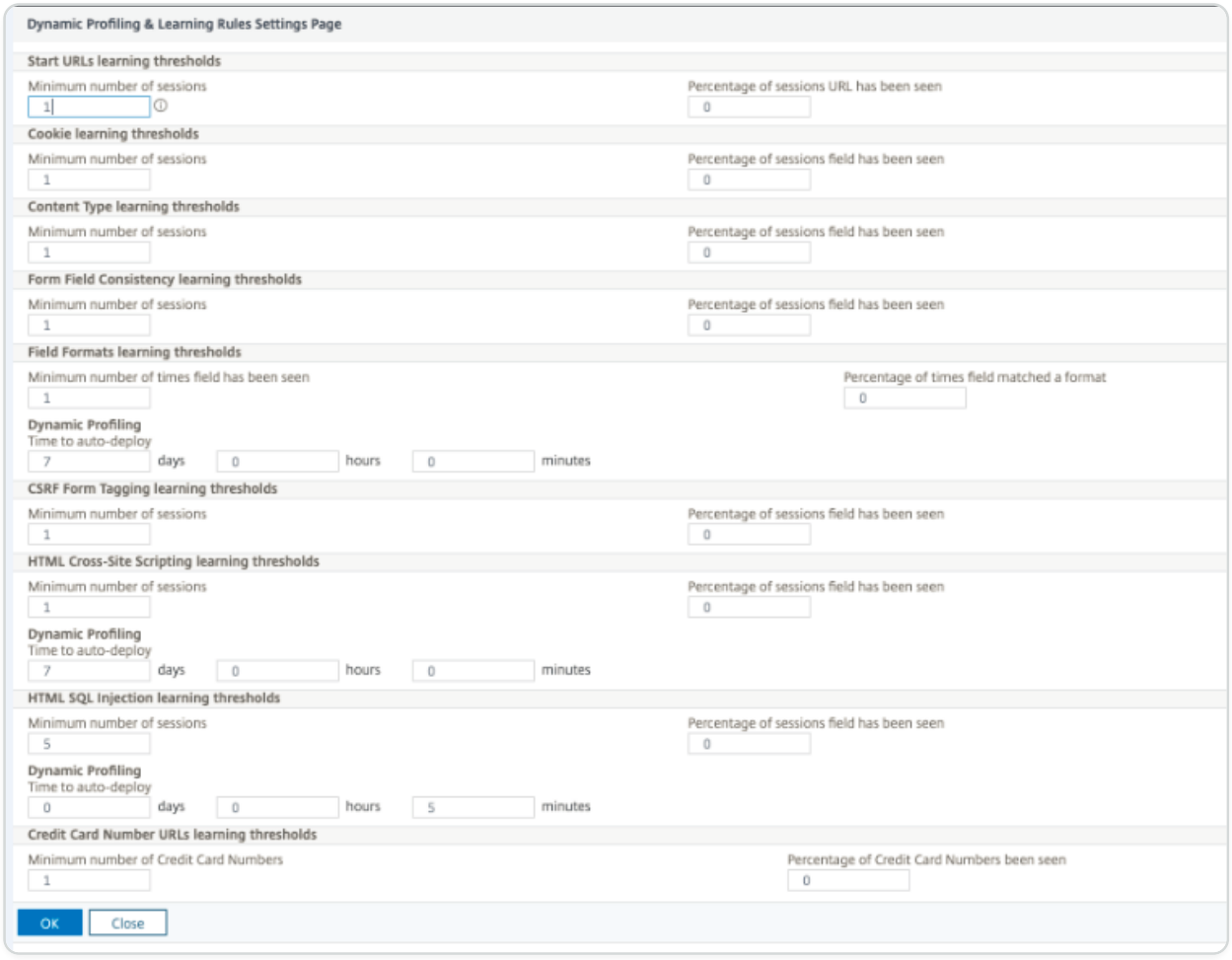

6. Click **OK** and **Done**.

© 1997–2026 Citrix Systems, Inc. All rights reserved.

Export and import of relaxation rules

When you enable dynamic profiling, the learnt data is auto deployed as relaxation rules. Along with this, the appliance also enables you to export the dynamic profiling based relaxation rules and regular relaxation rules. You can export the rules from staging environment and import it to the production environment.

NOTE:

When you import rules to the production environment, you must ensure the process is additive and does not override the existing configuration.

How to export and import relaxation rules

To export and import the relaxation rules, you must complete the following steps:

1. You must first export the dynamic profiling-based data. For this, the export option is available for the relaxation rules in the WAF profile. When you select this option, you export the dynamic profiling relaxation rules and regular relaxation rules. You can use the export option to download the configuration as a compressed bundle on the appliance.
2. Once you have exported the data from the staging environment, you must import it to another NetScaler appliance. For this, you must use the import option available in the relaxation rules of the WAF profile. When you select this option, the appliance imports the specified relaxation rules bundled and restores it to the WAF profile of the selected appliance.

NOTE:

If you are going to import relaxation rules in a WAF profile, there are two types of action: Augment – This action ensures import is additive, thus not overriding any existing configuration. Overwrite – This action overwrites the existing configuration with configuration present in the compressed export bundle.”

Import archived relaxation rules file by using CLI

To import the relaxation rules, you must import the archive into the NetScaler appliance and then run the restore command to extract the configuration. The following set of CLI commands can be used for exporting, importing, and managing the configurations.

To import the archived file from the specific location and restore, at the command prompt, type:

```
import appfw archive <src> <name> [-comment <string>]
```

© 1997–2026 Citrix Systems, Inc. All rights reserved.

Where, “src”: Indicates the source of the tar archive file in the form, `<protocol>://<host>[:<port>][/<path>]` “name”: Indicates name of archive. “comment”: Comments associated with this archive.

```
restore appfw profile <archivename> [-relaxationRules] [-importProfileName <string>] [-matchUrlString <string>] [-replaceUrlString <string>] [-overwrite] [-augment]
```

Where, `archivename`: Indicates source for tar archive. This is a mandatory argument. “relaxationRules”: Option to import all appfw relaxation rules.

`importProfileName`: Indicates profile name created or updated to associate the relaxation rules during restore operation. “matchUrlString”: Indicates action URL string to match in archived relaxation rules.

`replaceUrlString`: Indicates string to replace in action URL while restoring relaxation rules.

`overwrite`: Existing rules action to purge existing relaxation rules and replace during import.

`augment`: Existing rules action to augment relaxation rules during import.

Example: `import appfw archive local: dutA_test_pr.tgz demo` `restore appfw profile dutA_test_pr`

Export the archived file to the selected appliance by using the CLI

If you use CLI to export the appfw relaxation rules, you must archive the configuration and then export it. To archive and export the archived file, at the command prompt, type:

```
archive appfw profile <name> <archivename> [-comment <string>]
```

Where, `archive name`: Indicates source for tar archive. This is a mandatory argument. `name`: Indicates the appfw profile name containing the relaxation rules to export

```
export appfw archive <name> <target>
```

Where, Name. Name of tar archive. This is a mandatory argument. Maximum Length: 31 Target. Path to the file to be exported. This is a mandatory argument. Maximum Length: 2047

Example: `> archive appfw profile test_pr archived_test_pr`

```
> export appfw archive archived_test_pr local:dutA_test_pr
```

© 1997–2026 Citrix Systems, Inc. All rights reserved.

To export relaxation rules by using NetScaler GUI

Follow the steps given below to export relaxation rules:

1. Navigate to **Security** > **NetScaler Web App Firewall**.
2. In the details page, click **NetScaler Web App Firewall Profiles** link under **Configuration Summary** section.
3. In the **NetScaler Web App Firewall Profile** page, click the **Relaxation Rules** link under **Advanced Settings** section.
4. In the **Relaxation Rules** section, click **Export All Relaxation Rules**. The action applies to all security checks and on the ones which dynamic learning is enabled on that profile.

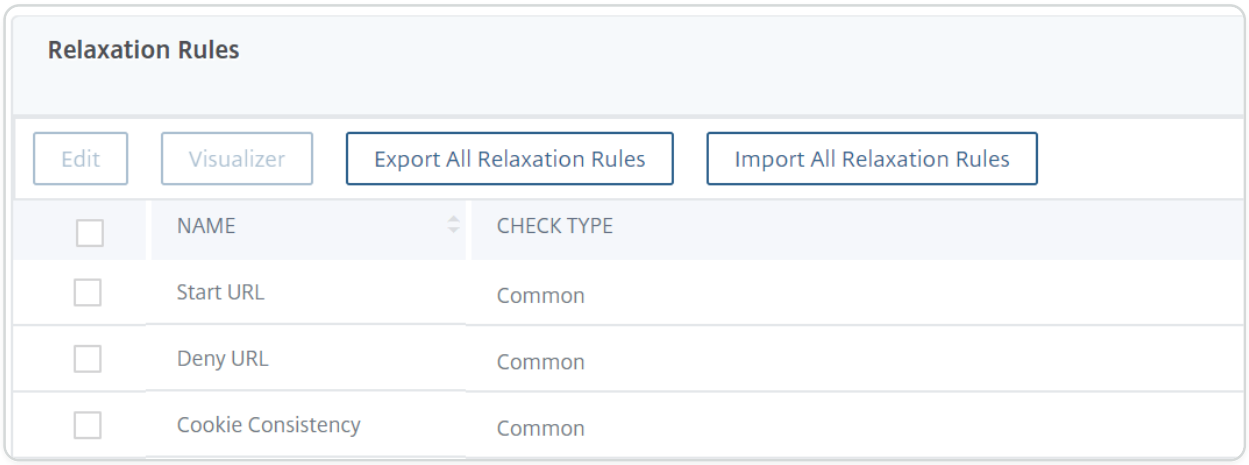

To import relaxation rules by using NetScaler GUI

Complete the steps to import relaxation rules:

1. Navigate to **Security** > **NetScaler Web App Firewall**.
2. In the details page, click the **NetScaler Web App Firewall Profiles** link under **Configuration Summary** section.
3. In the **NetScaler Web App Firewall Profile** page, click the **Relaxation Rules** link under **Advanced Settings** section.
4. In the **Relaxation Rules** section, click **Import All Relaxation Rules**.
5. In the **Configure NetScaler Web App Firewall Profile** page, set the following parameters:
    a. Local file. Name of the compressed archived file containing the relaxation rules.
    b. Profile Name. Name of the profile to which the relaxation rules are bound.
    c. Matching URL String. Portion of the URL that matches.
    d. Replace URL String. Portion of the URL that replaces the URL string.

© 1997–2026 Citrix Systems, Inc. All rights reserved.

e. Existing Rule Action. Select if the rule must overwrite existing rules or augment the existing rules.

6. Click **OK**.

Supplemental Information about profiles

Following is supplemental information about particular aspects of Web App Firewall profiles. This information explains how to include special characters in a security check rule or relaxation, and how to use variables when configuring profiles.

Configuration variable support

Instead of using static values, to configure the Web App Firewall's security checks and settings, you can now use standard NetScaler named variables. By creating variables, you can more easily export and then import configurations to new NetScaler appliances, or update existing NetScaler appliances from a single set of configuration files. This simplifies updates when you use a test bed setup to develop a complex Web App Firewall configuration that is tuned for your local network and servers and then transfer that configuration to your production NetScaler appliances.

You create Web App Firewall configuration variables in the same manner as you do any other NetScaler named variables, following standard NetScaler conventions. You can create a named expression variable using the NetScaler command line or GUI.

The following URLs and expressions can be configured with variables instead of static values:

- **Start URL** (-starturl)
- **Deny URL** (-denyurl)
- **Form Action URL** for *Form Field Consistency Check* (-fieldconsistency)
- **Action URL** for *XML SQL Injection Check* (-xmlSQLInjection)
- **Action URL** for X*ML Cross-Site Scripting Check* (-xmlcross-site scripting)
- **Form Action URL** for *HTML SQL Injection Check* (-sqlInjection)
- **Form Action URL** for *Field Format Check* (-fieldFormat)
- **Form Origin URL** and **Form Action URL** for *Cross-Site Request Forgery (CSRF) Check* (-csrfTag)
- **Form Action URL** for *HTML Cross-Site Scripting Check* (-crossSiteScripting)
- **Safe Object** (-safeObject)
- **Action URL** for *XML Denial-of-Service (XDoS) check* (-XMLDoS)

© 1997–2026 Citrix Systems, Inc. All rights reserved.

- **URL** for *Web Services Interoperability check* (-XMLWSIURL)
- <**URL** for *XML Validation check* (-XMLValidationURL)
- **URL** for *XML Attachment check* (-XMLAttachmentURL)

For more information, see Policies and Expressions.

To use a variable in the configuration, you enclose the variable name between two at (@) symbols and then use it exactly as you would the static value that it replaces. For example, if you are configuring the Deny URL check by using the GUI and want to add the named expression variable myDenyURL to the configuration, you would type @myDenyURL@ into the Add Deny URL dialog box, Deny URL text area. To do the same task by using the NetScaler command line, you would type add appfw profile `<name>` -denyURLAction @myDenyURL@.

PCRE character encoding format

The NetScaler operating system supports direct entry of characters in the printable ASCII character set only—characters with hexadecimal codes between HEX 20 (ASCII 32) and HEX 7E (ASCII 127). To include a character with a code outside that range in your Web App Firewall configuration, you must enter its UTF-8 hexadecimal code as a PCRE regular expression.

A number of character types require encoding using a PCRE regular expression if you include them in your Web App Firewall configuration as a URL, form field name, or Safe Object expression. They include:

- **Upper-ASCII characters.** Characters with encodings from HEX 7F (ASCII 128) to HEX FF (ASCII 255). Depending on the character map used, these encodings can refer to control codes, ASCII characters with accents or other modifications, non-Latin alphabet characters, and symbols not included in the basic ASCII set. These characters can appear in URLs, form field names, and safe object expressions.
- **Double-Byte characters.** Characters with encodings that use two 8-byte words. Double-byte characters are used primarily for representing Chinese, Japanese, and Korean text in electronic format. These characters can appear in URLs, form field names, and safe object expressions.
- **ASCII control characters.** Non-printable characters used to send commands to a printer. All ASCII characters with hexadecimal codes less than HEX 20 (ASCII 32) fall into this category. These characters must never appear in a URL or form field name, however, and would rarely if ever appear in a safe object expression.

The NetScaler appliance does not support the entire UTF-8 character set, but only the characters found in the following eight charsets:

© 1997–2026 Citrix Systems, Inc. All rights reserved.

- **English US (ISO-8859-1).** Although the label reads, “English US,” the Web App Firewall supports all characters in the ISO-8859-1 character set, also called the Latin-1 character set. This character set fully represents most modern western European languages and represents all but a few uncommon characters in the rest.
- **Chinese Traditional (Big5).** The Web App Firewall supports all characters in the BIG5 character set, which includes all of the Traditional Chinese characters (ideographs) commonly used in modern Chinese as spoken and written in Hong Kong, Macau, Taiwan, and by many people of Chinese ethnic heritage who live outside of mainland China.
- **Chinese Simplified (GB2312).** The Web App Firewall supports all characters in the GB2312 character set, which includes all of the Simplified Chinese characters (ideographs) commonly used in modern Chinese as spoken and written in mainland China.
- **Japanese (SJIS).** The Web App Firewall supports all characters in the Shift-JIS (SJIS) character set, which includes most characters (ideographs) commonly used in modern Japanese.
- **Japanese (EUC-JP).** The Web App Firewall supports all characters in the EUC-JP character set, which includes all characters (ideographs) commonly used in modern Japanese.
- **Korean (EUC-KR).** The Web App Firewall supports all characters in the EUC-KR character set, which includes all characters (ideographs) commonly used in modern Korean.
- **Turkish (ISO-8859-9).** The Web App Firewall supports all characters in the ISO-8859-9 character set, which includes all letters used in modern Turkish.
- **Unicode (UTF-8).** The Web App Firewall supports certain additional characters in the UTF-8 character set, including those used in modern Russian.

When configuring the Web App Firewall, you enter all non-ASCII characters as PCRE-format regular expressions using the hexadecimal code assigned to that character in the UTF-8 specification. Symbols and characters within the normal ASCII character set, which are assigned single, two-digit codes in that character set, are assigned the same codes in the UTF-8 character set. For example, the exclamation point (!), which is assigned hex code 21 in the ASCII character set, is also hex 21 in the UTF-8 character set. Symbols and characters from another supported character set have a paired set of hexadecimal codes assigned to them in the UTF-8 character set. For example, the letter a with an acute accent (á) is assigned UTF-8 code C3 A1.

The syntax you use to represent these UTF-8 codes in the Web App Firewall configuration is “xNN” for ASCII characters; “\xNN\xNN” for non-ASCII characters used in English, Russian, and Turkish; and “\xNN\xNN\xNN” for characters used in Chinese, Japanese, and Korean. For example, if you

© 1997–2026 Citrix Systems, Inc. All rights reserved.

want to represent a ! in an Web App Firewall regular expression as a UTF-8 character, you would type \x21. If you want to include an á, you would type \xC3\xA1.

NOTE:

Normally you do not need to represent ASCII characters in UTF-8 format, but when those characters might confuse a web browser or an underlying operating system, you can use the character's UTF-8 representation to avoid this confusion. For example, if a URL contains a space, you might want to encode the space as x20 to avoid confusing certain browsers and web server software.

Below are examples of URLs, form field names, and safe object expressions that contain non-ASCII characters that must be entered as PCRE-format regular expressions to be included in the Web App Firewall configuration. Each example shows the actual URL, field name, or expression string first, followed by a PCRE-format regular expression for it.

- A URL containing extended ASCII characters.

  Actual URL: `http://www.josénuñez.com`

  Encoded URL: `\^http://www[.]jos\xC3\xA9nu\xC3\xB1ez[.]com$`

- Another URL containing extended ASCII characters.

  Actual URL: `http://www.example.de/trömso.html`

  Encoded URL: `\^http://www[.]example[.]de/tr\xC3\xB6mso[.]html$`

- A form field name containing extended ASCII characters.

  `Actual Name: nome_do_usuário`

  Encoded Name: `\^nome_do_usu\xC3\xA1rio$`

- A safe object expression containing extended ASCII characters.

  Unencoded Expression `[A-Z]{3,6}¥[1-9][0-9]{6,6}`

  Encoded Expression: `[A-Z]{3,6}\xC2\xA5[1-9][0-9]{6,6}`

You can find a number of tables that include the entire Unicode character set and matching UTF-8 encodings on the Internet. A useful website that contains this information is located at the following URL:

© 1997–2026 Citrix Systems, Inc. All rights reserved.

`http://www.utf8-chartable.de/unicode-utf8-table.pl`

For the characters in the table on this website to display correctly, you must have an appropriate Unicode font installed on your computer. If you do not, the visual display of the character may be in error. Even if you do not have an appropriate font installed to display a character, however, the description and the UTF-8 and UTF-16 codes on this set of web pages will be correct.

Inverted PCRE Expressions

In addition to matching content that contains a pattern, you can match content that does not contain a pattern by using an inverted PCRE expression. To invert an expression, you simply include an exclamation point (\!) followed by white space as the first character in the expression.

NOTE:

If an expression consists only of an exclamation point with nothing following, the exclamation point is treated as a literal character, not syntax indicating an inverted expression.

The following Web App Firewall commands support inverted PCRE expressions:

- Start URL (URL)
- Deny URL (URL)
- Form Field Consistency (form action URL)
- Cookie Consistency (form action URL)
- Cross Site Request Forgery (CSRF) (form action URL)
- HTML Cross-site Scripting (form action URL)
- Field Format (form action URL)
- Field Type (type)
- Confidential Field (URL)

Note: If the security check contains an isRegex flag or check box, it must be set to YES or checked to enable regular expressions in the field. Otherwise the contents of that field are treated as literal and no regular expressions (inverted or not) are parsed.

Disallowed Names for Web App Firewall Profiles

The following names are assigned to built-in actions and profiles on the NetScaler appliance, and cannot be used as names for a user-created Web App Firewall profile.

- AGRESSIVE
- ALLOW

© 1997–2026 Citrix Systems, Inc. All rights reserved.

- BASIC
- CLIENTAUTH
- COMPRESS
- CSSMINIFY
- DEFLATE
- DENY
- DNS-NOP
- DROP
- GZIP
- HTMLMINIFY
- IMGOPTIMIZE
- JSMINIFY
- MODERATE
- NOCLIENTAUTH
- NOCOMPRESS
- NONE
- NOOP
- NOREWRITE
- RESET
- SETASLEARNNSLOG_ACT
- SETNSLOGPARAMS_ACT
- SETSYSLOGPARAMS_ACT
- SETTMSESSPARAMS_ACT
- SETVPNPARAMS_ACT
- SET_PREAUTHPARAMS_ACT
- default_DNS64_action
- dns_default_act_Cachebypass
- dns_default_act_Drop
- nshttp_default_profile
- nshttp_default_strict_validation

© 1997–2026 Citrix Systems, Inc. All rights reserved.

- nstcp_default_Mobile_profile
- nstcp_default_XA_XD_profile
- nstcp_default_profile
- nstcp_default_tcp_interactive_stream
- nstcp_default_tcp_lan
- nstcp_default_tcp_lan_thin_stream
- nstcp_default_tcp_lfp
- nstcp_default_tcp_lfp_thin_stream
- nstcp_default_tcp_lnp
- nstcp_default_tcp_lnp_thin_stream
- nstcp_internal_apps

Custom error status and message for HTML, XML, and JSON error object

When the NetScaler Web App Firewall detects a violation, the appliance handles the error scenario using either a redirect URL or the error object (imported into the profile and enabled). If the scenario is handled using an error object configuration, the WAF profile provides a custom response status code and message. You can customize the response error details for an HTML, XML, or JSON error object in the WAF profile.

NOTE:

By default, the error code and error message are set as “200” and “OK” if error object settings are configured.

When handling error scenarios, it is important for the appliance to respond with appropriate HTTP response status code and message for resolving issues. By providing a custom error status message and custom error status code, the appliance can provide better user intervention to resolve a problem when a violation occurs. For example, if you set the response error code to “404” and the status message to “Not Found”, the user can inspect the response status code and message to check if a violation has occurred. This can help the user to filter responses that contain the error object

© 1997–2026 Citrix Systems, Inc. All rights reserved.

Configure custom status code and message for HTML error object in a WAF profile by using the CLI

At the command prompt, type:

```
set appfw profile <profile-name> -HTMLErrorStatusCode <value>
-HTMLErrorStatusMessage <value> -useHTMLErrorObject ON
```

Example:

```
set appfw profile profile_1 -HTMLErrorStatusCode 404 -HTMLErrorStatusMessage
“Not Found” -useHTMLErrorObject ON
```

Configure custom status code and message for XML error object in a WAF profile by using the CLI

At the command prompt, type:

```
set appfw profile <profile-name> -XMLErrorStatusCode <value>
-XMLErrorStatusMessage <value>
```

Example:

```
set appfw profile profile_1 -XMLErrorStatusCode 406 - XMLErrorStatusMessage “Not
Acceptable”
```

Configure custom status code and message for JSON error object in a WAF profile by using the CLI

At the command prompt, type:

```
set appfw profile <profile-name> -JSONErrorStatusCode <value>
-JSONErrorStatusMessage <value>
```

Example:

```
set appfw profile profile_1 -JSONErrorStatusCode 500 - JSONErrorStatusMessage
“Internal Server Error”
```

© 1997–2026 Citrix Systems, Inc. All rights reserved.

Configure custom status code and message for HTML, JSON, or XML error object in a WAF profile by using the GUI

1. Navigate to **Security > NetScaler Web App Firewall > Profiles**.
2. In the details pane, click **Edit**.
3. In the **Create Web App Firewall Profile** page, click **Profile Settings** from the **Advanced Settings** section.
4. In the **Profile settings** section, set the following parameters.

   a. HTML Error Object. Select the option for handing error scenarios using an HTML error object. Import the error object from a URL, file, or text. b. HTML Error Status Code. Provide a custom error status code. c. HTML Error Status Message. Provide a customer error message.
5. Click **OK** and **Done**.

NOTE:

The same procedure is applicable for JSON and XML custom error object settings.

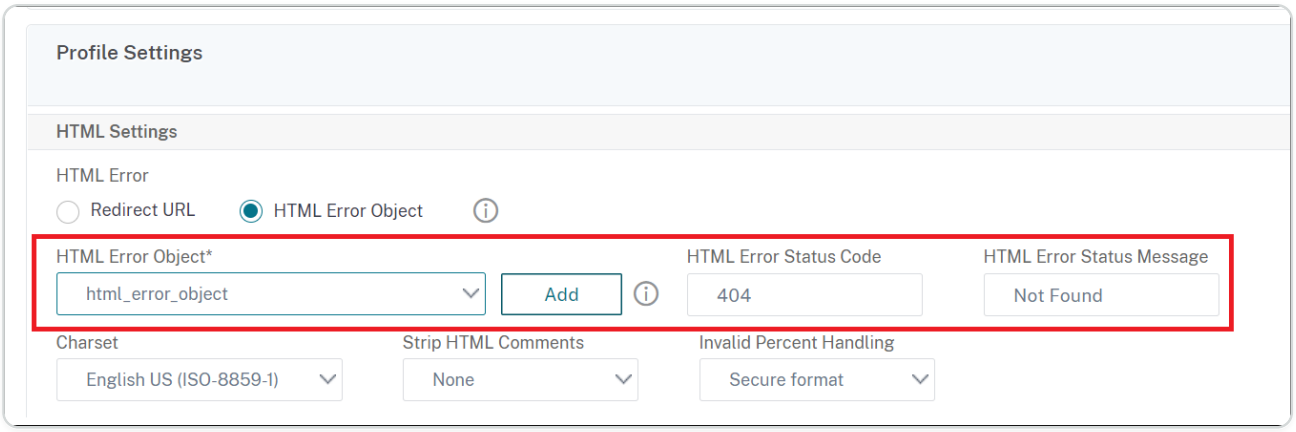

Policy labels

A policy label consists of a set of policies, other policy labels, and virtual server-specific policy banks. The Web App Firewall evaluates each policy bound to the policy label in order of priority. If the policy matches, it filters the connection as specified in the associated profile. Then it does whatever the Goto parameter specifies, which can be to terminate policy evaluation, go to the next policy, or go to the policy with the specified priority. If the Invoke parameter is set, it terminates processing of the current policy label and begins to process the specified policy label or virtual server.

© 1997–2026 Citrix Systems, Inc. All rights reserved.

To create an Web App Firewall policy label by using the command line

At the command prompt, type the following commands:

- `add appfw policylabel <labelName> http_req`
- `save ns config`

Example

The following example creates a policy label named policylbl1.

```
add appfw policylabel policylbl1 http_req

save ns config
```

To bind a policy to a policy label by using the command line

At the command prompt, type the following commands:

- `bind appfw policylabel <labelName> <policyName> <priority> [<gotoPriorityExpression>] [-invoke (<labelType> <labelName>) ]`
- `save ns config`

Example

The following example binds the policy1 to the policy label policylbl1 with a priority of 1.

```
bind appfw policylabel policylbl1 policy1 1

save ns config
```

To configure an Web App Firewall policy label by using the GUI

1. Navigate to **Security > NetScaler Web App Firewall > Policy Labels**.
2. In the details pane, do one of the following:
   - To add a new policy label, click **Add**.
   - To configure an existing policy label, select the policy label and the click **Open**.

© 1997–2026 Citrix Systems, Inc. All rights reserved.

The **Create Web App Firewall Policy Label** or the **Configure Web App Firewall Policy Label** dialog box opens. The dialog boxes are nearly identical.

3. If you are creating a new policy label, in the Create Web App Firewall Policy Label dialog box, type a name for your new policy label.

   The name can begin with a letter, number, or the underscore symbol, and can consist of from one to 127 letters, numbers, and the hyphen (-), period (.) pound (#), space ( ), at (@), equals (=), colon (:), and underscore (_) symbols.

4. Select **Insert Policy** to insert a new row and display a drop-down list with all existing Web App Firewall policies.
5. Select the policy you want to bind to the policy label, or select New Policy to create a new policy and follow the instructions in To create and configure a policy by using the GUI. The policy that you selected or created is inserted into the list of globally bound Web App Firewall policies.
6. Make any additional adjustments.

   - To modify the policy priority, click the field to enable it, and then type a new priority. You can also select Regenerate Priorities to renumber the priorities evenly.
   - To modify the policy expression, double click that field to open the Configure Web App Firewall Policy dialog box, where you can edit the policy expression.
   - To set the Goto Expression, double click field in the Goto Expression column heading to display the drop-down list, where you can choose an expression.
   - To set the Invoke option, double click field in the Invoke column heading to display the drop-down list, where you can choose an expression

7. Repeat steps 5 through 7 to bind any additional Web App Firewall policies you want to the policy label.
8. Click **Create** or **OK**, and then click **Close**. A message appears in the status bar, stating that you have successfully created or modified the policy label.

Policies

The Web App Firewall uses two types of policies: firewall policies and auditing policies. Firewall policies control which traffic is sent to the Web App Firewall. Auditing policies control the log server to which Web App Firewall logs are sent.

© 1997–2026 Citrix Systems, Inc. All rights reserved.

Firewall policies can be complex because the policy rule can consist of multiple expressions in the NetScaler expressions language, which is a full-fledged object oriented programming language capable of defining with extreme precision exactly which connections to filter. Because firewall policies operate within the context of the Web App Firewall, they must meet certain criteria that are connected to how the Web App Firewall functions and what traffic is appropriately filtered by it. As long as you keep these criteria in mind, however, firewall policies are similar to policies for other NetScaler features. The instructions here do not attempt to cover all aspects of writing firewall policies, but only provide an introduction to policies and cover those criteria that are unique to the Web App Firewall.

Auditing policies are simple because the policy rule is always ns_true. You need only specify the log server that you want to send logs to, the logging levels that you want to use, and a few other criteria that are explained in detail.

Web App Firewall Policies

A firewall policy is a rule associated with a profile. The rule is an expression or group of expressions that define the types of request/response pairs that the Web App Firewall is to filter by applying the profile. Firewall policy expressions are written in the NetScaler expressions language, an object-oriented programming language with special features to support specific NetScaler functions. The profile is the set of actions that the Web App Firewall is to use to filter request/response pairs that match the rule.

Firewall policies enable you to assign different filtering rules to different types of web content. Not all web content is alike. A simple website that uses no complex scripting and accesses and handles no private data might require only the level of protection provided by a profile created with basic defaults. Web content that contains JavaScript-enhanced web forms or accesses an SQL database probably requires more tailored protection. You can create a different profile to filter that content and create a separate firewall policy that can determine which requests are attempting to access that content. You then associate the policy expression with a profile you created and globally bind the policy to put it into effect.

The Web App Firewall processes only HTTP connections, and therefore uses a subset of the overall NetScaler expressions language. The information here is limited to topics and examples that are likely to be useful when configuring the Web App Firewall. Following are links to additional information and procedures for firewall policies:

- For procedures that explain how to create and configure a policy, see Creating and Configuring Web App Firewall Policies.

© 1997–2026 Citrix Systems, Inc. All rights reserved.

- For a procedure that explains in detail how to create a policy rule (expression), see To create or configure an Web App Firewall rule (expression).
- For a procedure that explains how to use the Add Expression dialog box to create a policy rule, see To add a firewall rule (expression) by using the Add Expression dialog box.
- For a procedure that explains how to view the current bindings for a policy, see Viewing a Firewall Policy's Bindings.
- For procedures that explain how to bind an Web App Firewall policy, see Binding Web App Firewall Policies.
- For detailed information about the NetScaler expressions language, see Policies and Expressions.

NOTE

Web App Firewall evaluates the policies based on the configured priority and goto expressions. At the end of the policy evaluation, the last policy that evaluates to true is used and the security configuration of the corresponding profile is invoked for processing the request.

For example, Consider a scenario where there are 2 policies.

- Policy_1 is a generic policy with Expression=true and has a corresponding profile_1 which is a basic profile. The priority is set to 100.
- Policy_2 is more specific with Expression=HTTP.REQ.URL.CONTAINS(“XYZ”) and has a corresponding profile_2 which is an advance profile. The GoTo Expression is set to NEXT and the priority is set to 95 which is a higher priority compared to Policy_1.

In this scenario, if the target string "XYZ" is detected in the URL of the processed request, Policy_2 match is triggered as it has a higher priority even though Policy_1 is also a match. However, as per the GoTo expression configuration of Policy_2, the policy evaluation continues and the next policy_1 is also processed. At the end of the policy evaluation, Policy_1 evaluates as true and the basic security checks configured in Profile_1 are invoked.

If the Policy_2 is modified and the GoTo Expression is changed from **NEXT** to **END**, the processed request that has the target string "XYZ", triggers the Policy_2 match due to priority consideration and as per the GoTo expression configuration, the policy evaluation ends at this point. Policy_2 evaluates as true and the advanced security checks configured in Profile_2 are invoked.

© 1997–2026 Citrix Systems, Inc. All rights reserved.

NEXT END

Policy evaluation is completed in one pass. Once the policy evaluation is completed for the request and the corresponding profile actions are invoked, the request does not go through another round of policy evaluation.

Creating and configuring Web App Firewall policies

A firewall policy consists of two elements: a *rule*, and an associated *profile*. The rule selects the HTTP traffic that matches the criteria that you set, and sends that traffic to the Web App Firewall for filtering. The profile contains the filtering criteria that the Web App Firewall uses.

The policy rule consists of one or more expressions in the NetScaler expressions language. The NetScaler expressions syntax is a powerful, object-oriented programming language that enables you to precisely designate the traffic that you want to process with a specific profile. For users who are not familiar with the NetScaler expressions language syntax, or who prefer to configure their NetScaler appliance by using a web-based interface, the GUI provides two tools: the **Prefix** menu and the **Add Expression** dialog box. Both help you to write expressions that select exactly the traffic that you want to process. Experienced users who are thoroughly familiar with the syntax may prefer to use the NetScaler command line to configure their NetScaler appliances.

NOTE:

In addition to the default expressions syntax, for backward compatibility the NetScaler operating system supports the NetScaler classic expressions syntax on NetScaler Classic and nCore appliances and virtual appliances. Classic expressions are not supported on NetScaler Cluster appliances and virtual appliances. Current NetScaler users who want to migrate existing configurations to the NetScaler Cluster must migrate any policies that contain classic expressions to the default expressions syntax.

For detailed information about the NetScaler expressions languages, see Policies and Expressions.

You can create a firewall policy by using the GUI or the NetScaler command line.

To create and configure a policy by using the command line interface

At the command prompt, type the following commands:

- `add appfw policy <name><rule> <profileName>`
- `save ns config`

© 1997–2026 Citrix Systems, Inc. All rights reserved.

EXAMPLE

The following example adds a policy named pl-blog, with a rule that intercepts all traffic to or from the host blog.example.com, and associates that policy with the profile pr-blog. This is an appropriate policy to protect a blog hosted on a specific host name.

```
add appfw policy pl-blog "HTTP.REQ.HOSTNAME.DOMAIN.EQ("blog.example.com")"
pr-blog
```

To create and configure a policy by using the GUI

1. Navigate to **Security** > **Web App Firewall** > **Policies**.
2. In the details pane, do one of the following:
   - To create a firewall policy, click **Add**. The **Create Web App Firewall Policy** is displayed.
   - To edit an existing firewall policy, select the policy, and then click **Edit**.

   The **Create Web App Firewall Policy** or **Configure Web App Firewall Policy** is displayed.
3. If you are creating a firewall policy, in the **Create Web App Firewall Policy** dialog box, Policy Name text box, type a name for your new policy.

   The name can begin with a letter, number, or the underscore symbol, and can consist of from one to 128 letters, numbers, and the hyphen (-), period (.) pound (#), space ( ), at (@), equals (=), colon (:), and underscore (_) symbols.

   If you are configuring an existing firewall policy, this field is read-only. You cannot modify it.
4. Select the profile that you want to associate with this policy from the Profile drop-down list. You can create a profile to associate with your policy by clicking New, and you can modify an existing profile by clicking Modify.
5. In the Expression text area, create a rule for your policy.
   - You can type a rule directly into the text area.
   - You can click Prefix to select the first term for your rule, and follow the prompts.
   - You can click Add to open the Add Expression dialog box, and use it to construct the rule.
6. Click **Create** or **OK**, and then click **Close**.

© 1997–2026 Citrix Systems, Inc. All rights reserved.

To create or configure a Web App Firewall rule (expression)

The policy rule, also called the *expression*, defines the web traffic that the Web App Firewall filters by using the profile associated with the policy. Like other NetScaler policy rules (or *expressions*), the Web App Firewall rules use NetScaler expressions syntax. This syntax is powerful, flexible, and extensible. It is too complex to describe completely in this set of instructions. You can use the following procedure to create a simple firewall policy rule, or you can read it as an overview of the policy creation process.

1. If you have not already done so, navigate to the appropriate location in the **Web App Firewall** wizard or the NetScaler GUI to create your policy rule:

   - If you are configuring a policy in the **Web App Firewall** wizard, in the navigation pane, click **Web App Firewall**, then in the details pane click **Web App Firewall Wizard**, and then navigate to the **Specify Rule** screen.
   - If you are configuring a policy manually, in the navigation pane, expand **Web App Firewall**, then **Policies**, and then **Firewall**. In the details pane, to create a policy, click **Add**. To modify an existing policy, select the policy, and then click **Open**.

2. On the **Specify Rule** screen, the **Create Web App Firewall Profile** dialog box, or the **Configure Web App Firewall Profile** dialog box, click **Prefix**, and then choose the prefix for your expression from the drop-down list. Your choices are:

   - **HTTP.** Choose an HTTP protocol if you want to examine some aspect of the request that pertains to the protocol.
   - **SYS.** Choose protected websites if you want to examine some aspect of the request that pertains to the recipient of the request.
   - **CLIENT.** Choose a client that sent the request. Choose this if you want to examine some aspect of the sender of the request.
   - **SERVER.** Choose a client to which the request was sent and if you want to examine some aspect of the recipient of the request.

   After you choose a prefix, the Web App Firewall displays a two-part prompt window that displays the possible next choices at the top, and a brief explanation of what the selected choice means at the bottom.

3. Choose your next term.

   If you chose the HTTP protocol as your prefix, your only choice is REQ, which specifies the Request/Response pair. (The Web App Firewall operates on the request and response as a unit instead of on each separately.) If you chose another prefix, your choices are more varied.

© 1997–2026 Citrix Systems, Inc. All rights reserved.

For help on a specific choice, click that choice once to display information about it in the lower prompt window.

When you have decided which term you want, double-click it to insert it into the **Expression** window.

4. Type a period after the term you just chose. You are then prompted to choose your next term, as described in the previous step. When a term requires that you type a value, fill in the appropriate value. For example, if you choose HTTP.REQ.HEADER(""), type the header name between the quotation marks.
5. Continue choosing terms from the prompts and filling in any values that are needed, until your expression is finished.

   Following are some examples of expressions for specific purposes.

   - **Specific web host.** To match traffic from a particular web host:

     ```
     HTTP.REQ.HEADER("Host").EQ("shopping.example.com")
     ```

     For `shopping.example.com`, substitute the name of the web host that you want to match.

   - **Specific web folder or directory.** To match traffic from a particular folder or directory on a Web host:

     ```
     HTTP.REQ.URL.STARTSWITH("https//www.example.com/folder")
     ```

     For www.example.com, substitute the name of the web host. For the folder, substitute the folder or path to the content that you want to match. For example, if your shopping cart is in a folder called /solutions/orders, you substitute that string for folder.

   - **Specific type of content: GIF images.** To match GIF format images:

     ```
     HTTP.REQ.URL.ENDSWITH(".gif")
     ```

     To match other format images, substitute another string in place of .gif.

   - **Specific type of content: scripts.** To match all CGI scripts located in the CGI-BIN directory:

     ```
     HTTP.REQ.URL.STARTSWITH("https//www.example.com/CGI-BIN")
     ```

© 1997–2026 Citrix Systems, Inc. All rights reserved.

To match all JavaScript with .js extensions:

```
HTTP.REQ.URL.ENDSWITH(".js")
```

For more information about creating policy expressions, see Policies and Expressions.

NOTE:

If you use the command line to configure a policy, remember to escape any double quotation marks within NetScaler expressions. For example, the following expression is correct if entered in the GUI:

```
HTTP.REQ.HEADER("Host").EQ("shopping.example.com")
```

If entered at the command line, however, you must type the following command instead:

```
HTTP.REQ.HEADER("Host").EQ("shopping.example.com")
```

To add a firewall rule (expression) by using the Add Expression dialog box

The **Add Expression** dialog box (also referred to as the Expression Editor) helps users who are not familiar with the NetScaler expressions language to construct a policy that matches the traffic that they want to filter.

1. If you have not already done so, navigate to the appropriate location in the **Web App Firewall** wizard or the NetScaler GUI:
   - If you are configuring a policy in the **Web App Firewall** wizard, in the navigation pane, click **Web App Firewall**, then in the details pane click **Web App Firewall Wizard**, and then navigate to the **Specify Rule** screen.
   - If you are configuring a policy manually, in the navigation pane, expand **Web App Firewall**, then **Policies**, and then **Firewall**. In the details pane, to create a policy, click **Add**. To modify an existing policy, select the policy, and then click **Open**.
2. On the **Specify Rule** screen, in the **Create Web App Firewall Profile** dialog box, or in the **Configure Web App Firewall Profile** dialog box, click **Add**.
3. In the **Add Expression dialog** box, in the Construct Expression area, in the first list box, choose one of the following prefixes:

© 1997–2026 Citrix Systems, Inc. All rights reserved.

- **HTTP.** Choose HTTP protocol if you want to examine some aspect of the request that pertains to the HTTP protocol. The default choice.
- **SYS.** Choose protected websites if you want to examine some aspect of the request that pertains to the recipient of the request.
- **CLIENT.** Choose the computer that sent the request if you want to examine some aspect of the sender of the request.
- **SERVER.** Choose the computer to which the request was sent and to examine some aspect of the recipient of the request.

4. In the second list box, choose your next term. The available terms differ depending on the choice you made in the previous step, because the dialog box automatically adjusts the list to contain only those terms that are valid for the context. For example, if you selected HTTP in the previous list box, the only choice is REQ, for requests. Because the Web App Firewall treats requests and associated responses as a single unit and filters both, you do not need to specific responses separately. After you choose your second term, a third list box appears to the right of the second. The Help window displays a description of the second term, and the **Preview Expression** window displays your expression.
5. In the third list box, choose the next term. A new list box appears to the right, and the Help window changes to display a description of the new term. The **Preview Expression** window updates to display the expression as you have specified it to that point.
6. Continue choosing terms, and when prompted filling in arguments, until your expression is complete. If you make a mistake or want to change your expression after you have already selected a term, you can simply choose another term. The expression is modified, and any arguments or more terms that you added after the term that you modified are cleared.
7. When you have finished constructing your expression, click **OK** to close the **Add Expression** dialog box. Your expression is inserted into the **Expression** text area.

Binding Web App Firewall policies

After you have configured your Web App Firewall policies, you bind them to Global or a bind point to put them into effect. After binding, any request or response that matches an Web App Firewall policy is transformed by the profile associated with that policy.

When you bind a policy, you assign a priority to it. The priority determines the order in which the policies you define are evaluated. You can set the priority to any positive integer. In the NetScaler OS, policy priorities work in reverse order - the higher the number, the lower the priority.

© 1997–2026 Citrix Systems, Inc. All rights reserved.

Because the Web App Firewall feature implements only the first policy that a request matches, not any additional policies that it might also match, policy priority is important for achieving the results that you intend. If you give your first policy a low priority (such as 1000), you configure the Web App Firewall to perform it only if other policies with a higher priority do not match a request. If you give your first policy a high priority (such as 1), you configure the Web App Firewall to perform it first, and skip any other policies that might also match. You can leave yourself plenty of room to add other policies in any order, without having to reassign priorities, by setting priorities with intervals of 50 or 100 between each policy when you bind your policies.

For more information about binding policies on the NetScaler appliance, see "Policies and Expressions."

To bind an Web App Firewall policy by using the command line interface

At the command prompt, type the following commands:

- `bind appfw global <policyName>`
- `bind appfw profile <profile_name> -crossSiteScripting data`

EXAMPLE

The following example binds the policy named pl-blog and assigns it a priority of 10.

```
bind appfw global pl-blog 10

save ns config
```

Configure log expressions

The log expression support for binding Web App Firewall is added to log HTTP header information when violations occur.

Log expression is bound to the Web App Firewall profile. This log expression is evaluated and sent to the logging framework when a violation occurs.

The Web App Firewall violation log record with HTTP header information is recorded. You can specify a custom log expression and that helps in analysis and diagnosis when violations are generated for the current flow (request/response).

© 1997–2026 Citrix Systems, Inc. All rights reserved.

EXAMPLE CONFIGURATION

```
bind appfw profile <profile> -logexpression <string> <expression>

add policy expression headers "\" HEADERS(100):\"+HTTP.REQ.FULL_HEADER"

add policy expression body_100 "\"BODY:\"+HTTP.REQ.BODY(100)"

bind appfw profile test -logExpression log_body body_100

bind appfw profile test -logExpression log_headers  headers

bind appfw profile test -logExpression "\"URL:\"+HTTP.REQ.URL+\" IP:
\"+CLIENT.IP.SRC"
```

EXAMPLE LOGS

```
Dec 8 16:55:33 <local0.info> 10.87.222.145 CEF:0|Citrix|NetScaler|NS12.1|
APPFW|APPFW_LOGEXPRESSION|6|src=10.217.222.128 spt=26409 method=POST
request=http://10.217.222.44/test/credit.html msg= HEADERS(100):POST /
test/credit.html HTTP/1.1^M User-Agent: curl/7.24.0 (amd64-portbld-
freebsd8.4) libcurl/7.24.0 OpenSSL/0.9.8y zlib/1.2.3^M Host:
10.217.222.44^M Accept: /^M Content-Length: 33^M Content-Type:
application/x-www-form-urlencoded^M ^M  cn1=58 cn2=174 cs1=test cs2=PPE1
cs4=ALERT cs5=2017 act=not blocked
```

```
Dec 8 16:55:33 <local0.info> 10.87.222.145 CEF:0|Citrix|NetScaler|NS12.1|
APPFW|APPFW_LOGEXPRESSION|6|src=10.217.222.128 spt=26409 method=POST
request=http://10.217.222.44/test/credit.html
msg=BODY:ata\=asdadasdasdasddddddddddddddddd cn1=59 cn2=174 cs1=test
cs2=PPE1 cs4=ALERT cs5=2017 act=not blocked
```

```
Dec 8 16:55:33 <local0.info> 10.87.222.145 CEF:0|Citrix|NetScaler|NS12.1|
APPFW|APPFW_LOGEXPRESSION|6|src=10.217.222.128 spt=26409 method=POST
request=http://10.217.222.44/test/credit.html msg=URL:/test/credit.html
IP:10.217.222.128 cn1=60 cn2=174 cs1=test cs2=PPE1 cs4=ALERT cs5=2017
act=not blocked
```

© 1997–2026 Citrix Systems, Inc. All rights reserved.

```
Other violation logs

Dec 8 16:55:33 <local0.info> 10.87.222.145 CEF:0|Citrix|NetScaler|NS12.1|
APPFW|APPFW_STARTURL|6|src=10.217.222.128 spt=26409 method=POST
request=http://10.217.222.44/test/credit.html msg=Disallow Illegal URL.
cn1=61 cn2=174 cs1=test cs2=PPE1 cs4=ALERT cs5=2017 act=not blocked
```

```
Dec 8 16:55:33 <local0.info> 10.87.222.145 CEF:0|Citrix|NetScaler|NS12.1|
APPFW|APPFW_SAFECOMMERCE|6|src=10.217.222.128 spt=26409 method=POST
request=http://10.217.222.44/test/credit.html msg=Maximum number of
potential credit card numbers seen cn1=62 cn2=174 cs1=test cs2=PPE1
cs4=ALERT cs5=2017 act=not blocked
```

NOTE

1. Only auditlog support is available. Support for logstream and visibility in security insight would be added in future release versions.
2. If auditlogs are generated, then only 1024 bytes of data can be generated per log message.
3. If log streaming is used, then the limits are based on maximum supported size of log stream/ipfix protocol size limitations. Maximum support size for log stream is larger than 1024 bytes.

To bind an Web App Firewall policy by using the GUI

1. Do one of the following:
   - Navigate to **Security** > **Web App Firewall**, and in the details pane, click Web App Firewall policy manager.
   - Navigate to **Security** > **Web App Firewall** > **Policies** > **Firewall Policies**, and in the details pane, click **Policy Manager**.
2. In the **Web App Firewall Policy Manager** dialog, choose the bind point to which you want to bind the policy from the drop-down list. The choices are:
   - **Override Global** - Policies that are bound to this bind point process traffic from all interfaces on the NetScaler appliance, and are applied before any other policies.

© 1997–2026 Citrix Systems, Inc. All rights reserved.

- **VPN Virtual Server** - Policies that are bound to a VPN virtual server are applied to the processed traffic or a specific web app in the policy expression. After selecting the VPN virtual server, you must also select the specific VPN virtual server to which you want to bind this policy. By binding a security policy to the VPN virtual server, you can protect all the applications behind it.
- **LB Virtual Server.** Policies that are bound to a load balancing virtual server are applied only to traffic that is processed by that load balancing virtual server, and are applied before any Default Global policies. After selecting LB Virtual Server, you must also select the specific load balancing virtual server to which you want to bind this policy.
- **CS Virtual Server.** Policies that are bound to a content switching virtual server are applied only to traffic that is processed by that content switching virtual server, and are applied before any Default Global policies. After selecting CS Virtual Server, you must also select the specific content switching virtual server to which you want to bind this policy.
- **Default Global.** Policies that are bound to this bind point process all traffic from all interfaces on the NetScaler appliance.
- **Policy Label.** Policies that are bound to a policy label process traffic that the policy label routes to them. The policy label controls the order in which policies are applied to this traffic.
- **None.** Do not bind the policy to any bind point.

3. Click **Continue**. A list of existing Web App Firewall policies appears.
4. Select the policy you want to bind by clicking it.
5. Make any additional adjustments to the binding.

    - To modify the policy priority, click the field to enable it, and then type a new priority. You can also select Regenerate Priorities to renumber the priorities evenly.
    - To modify the policy expression, double click that field to open the **Configure Web App Firewall Policy** dialog box, where you can edit the policy expression.
    - To set the Goto Expression, double click **field** in the Goto Expression column heading to display the drop-down list, where you can choose an expression.
    - To set the Invoke option, double click field in the Invoke column heading to display the drop-down list, where you can choose an expression

6. Repeat steps 3 through 6 to add any additional Web App Firewall policies you want to globally bind.

© 1997–2026 Citrix Systems, Inc. All rights reserved.

7. Click **OK**. A message appears in the status bar, stating that the policy has been successfully bound.

Viewing a policy bindings

You can quickly check to determine what bindings are in place for any firewall policy by viewing the bindings in the GUI.

To view bindings for an Web App Firewall policy

1. Navigate to **Security > NetScaler Web App Firewall > Policies > Firewall Policies**
2. In the details pane, select the policy that you want to check, and then click Show Bindings. The Binding Details for Policy: Policy message box is displayed, with a list of bindings for the selected policy.
3. Click **Close**.

Supplemental information about Web App Firewall policies

Following is supplemental information about particular aspects of Web App Firewall policies that system administrators who manage the Web App Firewall might need to know.

Correct but unexpected behavior

Web application security and modern websites are complex. In a number of scenarios, a NetScaler policy might cause the Web App Firewall to behave differently in certain situations than a user who is familiar with policies would normally expect. Following are a number of cases where the Web App Firewall may behave in an unexpected fashion.

- **Request with a missing HTTP Host header and an absolute URL.** When a user sends a request, in the majority of cases the request URL is relative. That is, it takes as its starting point the Referer URL, the URL where the user's browser is located when it sends the request. If a request is sent without a Host header, and with a relative URL, the request is normally blocked both because it violates the HTTP specification and because a request that fails to specify the host can under some circumstances constitute an attack. If a request is sent with an absolute URL, however, even if the host header is present, the Web App Firewall picks up the domain from the absolute URL and does an inspection.

Auditing policies

Auditing policies determine the messages generated and logged during a Web App Firewall session. The messages are logged in SYSLOG format to the local NSLOG server or to an external logging server. Different types of messages are logged based on the level of logging selected.

© 1997–2026 Citrix Systems, Inc. All rights reserved.

To create an auditing policy, you must first create either an NSLOG server or a SYSLOG server. And then you create the policy and specify log type and the server to which logs are sent.

To create an auditing server by using the command line interface

You can create two different types of auditing server: an NSLOG server or a SYSLOG server. The command names are different, but the parameters for the commands are the same.

To create an auditing server, at the command prompt, type the following commands:

- `add audit syslogAction <name> <serverIP> [-serverPort <port>] -logLevel <logLevel> ... [-dateFormat (MMDDYYYY | DDMMYYYY)] [-logFacility <logFacility>] [-tcp (NONE | ALL)] [-acl (ENABLED | DISABLED)] [-timeZone (GMT_TIME | LOCAL_TIME)] [-userDefinedAuditlog (YES | NO)] [-appflowExport (ENABLED | DISABLED)]`
- `save ns config`

Example

The following example creates a syslog server named syslog1 at IP 10.124.67.91, with log levels of emergency, critical, and warning, log facility set to LOCAL1, that logs all TCP connections:

```
add audit syslogAction syslog1 10.124.67.91 -logLevel emergency critical
warning -logFacility

LOCAL1 -tcp ALL

save ns config
```

To modify or remove an auditing server by using the command line interface

- To modify an auditing server, type the set audit `<type>` command, the name of the auditing server, and the parameters to be changed, with their new values.
- To remove an auditing server, type the rm audit `<type>` command and the name of the auditing server.

Example

The following example modifies the syslog server named syslog1 to add errors and alerts to the log level:

© 1997–2026 Citrix Systems, Inc. All rights reserved.

```
set audit syslogAction syslog1 10.124.67.91 -logLevel emergency critical
warning alert error

-logFacility LOCAL1 -tcp ALL

save ns config
```

To create or configure an auditing server by using the GUI

1. Navigate to **Security** > **NetScaler Web App Firewall** > **Policies** > **Auditing** > **Nslog**.
2. In the Nslog Auditing page, click **Servers** tab.
3. Do one of the following:
   - To add a new auditing server, click **Add**.
   - To modify an existing auditing server, select the server, and then click **Edit**.
4. In the **Create Auditing Server** page, set the following parameters:
   - Name
   - Server Type
   - IP Address
   - Port
   - Log Levels
   - Log Facility
   - Date Format
   - Time Zone
   - TCP Logging
   - ACL Logging
   - User Configurable Log Messages
   - AppFlow® Logging
   - Large Scale NAT Logging
   - ALG messages logging
   - Subscriber logging
   - SSL Interception

© 1997–2026 Citrix Systems, Inc. All rights reserved.

- URL Filtering
- Content Inspection Logging

5. Click **Create** and **Close**.

To create an auditing policy by using the command line interface

You can create an NSLOG policy or a SYSLOG policy. The type of policy must match the type of server. The command names for the two types of policy are different, but the parameters for the commands are the same.

At the command prompt, type the following commands:

- `add audit syslogPolicy <name> <-rule > <action>`
- `save ns config`

Example

The following example creates a policy named syslogP1 that logs Web App Firewall traffic to a syslog server named syslog1.

```
add audit syslogPolicy syslogP1 rule "ns_true" action syslog1
save ns config
```

To configure an auditing policy by using the command line interface

At the command prompt, type the following commands:

- `set audit syslogPolicy <name> [-rule <expression>] [-action <string>]`
- `save ns config`

Example

The following example modifies the policy named syslogP1 to log Web App Firewall traffic to a syslog server named syslog2.

```
set audit syslogPolicy syslogP1 rule "ns_true" action syslog2
save ns config
```

To configure an auditing policy by using the GUI

1. Navigate to **Security** > **NetScaler Web App Firewall** > **Policies**.
2. In the details pane, click **Audit Nslog Policy**.
3. In the Nslog Auditing page, click **Policies** tab and do one of the following:
   - To add a new policy, click **Add**.

© 1997–2026 Citrix Systems, Inc. All rights reserved.

- To modify an existing policy, select the policy, and then click **Edit**.

4. In the **Create Auditing Nslog Policy** page, set the following parameters:
   - Name
   - Auditing Type
   - Expression Type
   - Server
5. Click **Create**.

Imports

Several Web App Firewall features make use of external files that you upload to the Web App Firewall when configuring it. Using the GUI, you manage those files in the Imports pane, which has four tabs corresponding to the four types of files you can import: HTML error objects, XML error objects, XML schemas, and Web Services Description Language (WSDL) files. Using the NetScaler command line, you can import these types of files, but you cannot export them.

HTML error object

When a user's connection to an HTML or Web 2.0 page is blocked, or a user asks for a non-existent HTML or Web 2.0 page, the Web App Firewall sends an HTML-based error response to the user's browser. When configuring which error response the Web App Firewall must use, you have two choices:

- You can configure a redirect URL, which can be hosted on any Web server to which users also have access. For example, if you have a custom error page on your Web server, 404.html, you can configure the Web App Firewall to redirect users to that page when a connection is blocked.
- You can configure an HTML error object, which is an HTML-based Web page that is hosted on the Web App Firewall itself. If you choose this option, you must upload the HTML error object to the Web App Firewall. You do that in the Imports pane, on the HTML Error Object tab.

The error object must be a standard HTML file that contains no non-HTML syntax except for Web App Firewall error object customization variables. It cannot contain any CGI scripts, server-parsed code, or PHP code. The customization variables enable you to embed troubleshooting information in the error object that the user receives when a request is blocked. While most requests that the Web App Firewall blocks are illegitimate, even a properly configured Web App Firewall can occasionally block legitimate requests, especially when you first deploy it or after you make

© 1997–2026 Citrix Systems, Inc. All rights reserved.

significant changes to your protected websites. By embedding information in the error page, you provide the user with the information that he or she needs to give to the technical support person so that any issues can be fixed.

The Web App Firewall error page customization variables are:

- ${NS_TRANSACTION_ID}. The transaction ID that the Web App Firewall assigned to this transaction.
- ${NS_APPFW_SESSION_ID}. The Web App Firewall session ID.
- ${NS_APPFW_VIOLATION_CATEGORY}. The specific Web App Firewall security check or rule that was violated.
- ${NS_APPFW_VIOLATION_LOG}. The detailed error message associated with the violation.
- ${COOKIE The contents of the specified cookie. For `<CookieName>`, substitute the name of the specific cookie that you want to display on the error page. If you have multiple cookies whose contents you want to display for troubleshooting, you can use multiple instances of this customization variable, each with the appropriate cookie name. **Note**: If you have blocking enabled for the Cookie Consistency Check, any blocked cookies are not displayed on the error page because the Web App Firewall blocks them.

To use these variables, you embed them in the HTML or XML of the error page object as if they were an ordinary text string. When the error object is displayed to the user, for each customization variable the Web App Firewall substitutes the information to which the variable refers. An example HTML error page that uses custom variables is shown below.

```
<!doctype html public "-//w3c//dtd html 4.0//en">  <html>  <head>
 <title>Page Not Accessible</title>  </head>  <body>  <h1>Page Not
Accessible</h1>  <p>The page that you accessed is not available. You
can:</p>  <ul>  <li>return to the <b><a href="[homePage]">home page</a></
b>, re-establish your session, and try again, or,</li>  <li>report this
incident to the help desk via <b><a href="mailto:
[helpDeskEmailAddress]">email</a></b> or by calling
[helpDeskPhoneNumber].</li>  </ul>  <p>If you contact the help desk,
please provide the following information:</p>  <table cellpadding=8
width=80%>  <tr><th align="right" width=30%>Transaction ID:</th><td
align="left" valign="top" width=70%>${NS_TRANSACTION_ID}</td></tr>
 <tr><th align="right" width=30%>Session ID:</th><td align="left"
valign="top" width=70%>${NS_APPFW_SESSION_ID}</td></tr>  <tr><th
align="right" width=30%>Violation Category:</th><td align="left"
valign="top" width=70%>${NS_APPFW_VIOLATION_CATEGORY}</td></tr>  <tr><th
align="right" width=30%>Violation Log:</th><td align="left" valign="top"
```

© 1997–2026 Citrix Systems, Inc. All rights reserved.

```
width=70%>${NS_APPFW_VIOLATION_LOG}</td></tr>  <tr><th align="right"
width=30%>Cookie Name:</th><td align="left" valign="top" width=70%>$
{COOKIE("[cookieName]")}</td></tr>  </table>  <body>  <html>
```

To use this error page, copy it into a text or HTML editor. Substitute the appropriate local information for the following variables, which are enclosed in square brackets to distinguish them from the NetScaler variables. (Leave those unchanged.):

- `[homePage]`. The URL for your website's home page.
- `[helpDeskEmailAddress]`. The email address that you want users to use to report blocking incidents.
- `[helpDeskPhoneNumber]`. The phone number that you want users to call to report blocking incidents.
- `[cookieName]`. The name of the cookie whose contents you want to display on the error page.

XML error object

When a user's connection to an XML page is blocked, or a user asks for a nonexistent XML application, the Web App Firewall sends an XML-based error response to the user's browser. You configure the error response by uploading an XML-based error page to the Web App Firewall in the Imports Pane, on the XML Error Object tab. All XML error responses are hosted on the Web App Firewall. You cannot configure a redirect URL for XML applications.

NOTE

. You can use the same customization variables in an XML error object as in an HTML error object.

XML Schema

When the Web App Firewall performs a validation check on a user's request for an XML or Web 2.0 application, it can validate the request against the XML schema or design type document (DTD) for that application and reject any request that does not follow the schema or DTD. Both an XML schema and a DTD are standard XML configuration files that describe the structure of a specific type of XML document.

WSDL

When the Web App Firewall performs a validation check on a user's request for an XML SOAP-based web service, it can validate the request against the web services type definition (WSDL) file

© 1997–2026 Citrix Systems, Inc. All rights reserved.

for that web service. A WSDL file is a standard XML SOAP configuration file that defines the elements of a specific XML SOAP web service.

API Specification Import Object

API specification defines the design of an API, including endpoints, methods, parameters, and data formats. The import API specification capability allows you to import the open API specification, which is generally used to describe the REST API. When the Web App Firewall performs a validation check on a user's request for an API-based web service, it validates the request against the schema specified in the API specification file for that web service. NetScaler® supports schema validations for a REST API with payload being application JSON and ProtoBuf for gRPC API requests.

NetScaler supports the following specification formats:

- Open API - Swagger 2.0, OAS 3.0,3.1
- ProtoBuf - v3 and v2

For more information, see API Specification Import.

Import and export files

You can import HTML or XML error objects, XML schemas, DTDs, and WSDLs to the Web App Firewall by using the GUI or the command line. You can edit any of these files in a web-based text area after importing them, to make small changes directly on the NetScaler instead of having to make them on your computer and then reimport them. Finally, you can export any of these files to your computer, or delete any of these files, by using the GUI.

NOTE:

You cannot delete or export an imported file by using the command line.

To import a file by using the command line interface

At the command prompt, type the following commands:

- `import appfw htmlerrorpage <src> <name>`
- `<save> ns config`

© 1997–2026 Citrix Systems, Inc. All rights reserved.

Example

The following example imports an HTML error object from a file named error.html and assigns it the name HTMLError.

```
import htmlerrorpage error.html HTMLError

save ns config
```

To import a file by using the GUI

Before you attempt to import an XML schema, DTD, or WSDL file, or an HTML or XML error object from a network location, verify that the NetScaler can connect to the Internet or LAN computer where the file is located. Otherwise, you cannot import the file or object.

1. Navigate to **Security > NetScaler Web App Firewall > Imports**.
2. Navigate to **Application Firewall** > **Imports**.
3. In the **Application Firewall Imports** pane, select the tab for the type of file you want to import, and then click **Add**.

   The tabs are HTML Error Page, XML Error Page, XML Schema or WSDL. The upload process is identical on all four tabs from the user point of view.
4. Fill in the dialog fields.

   - **Name**—A name for the imported object.
   - **Import From**—Choose the location of the HTML file, XML file, XML schema or WSDL that you want to import in the drop-down list:
     - **URL:** A web URL on a website accessible to the appliance.
     - **File:** A file on a local or networked hard disk or other storage device.
     - **Text:** Type or paste the text of the custom response directly into a text field in the GUI.

   The third text box changes to the appropriate value. The three possible values are provided below.
   - **URL**—Type the URL into the text box.
   - **File**—Type the path and filename to the HTML file directly, or click Browse and browse to the HTML file.
   - **Text**—The third field is removed, leaving a blank space.

© 1997–2026 Citrix Systems, Inc. All rights reserved.

5. Click **Continue**. The File Contents dialog is displayed. If you chose URL or File, the File Contents text box contains the HTML file that you specified. If you chose Text, the File Contents text box is empty.
6. If you chose Text, type or copy and paste the custom response HTML that you want to import.
7. Click **Done**.
8. To delete an object, select the object, and then click **Delete**.

To export a file by using the GUI

Before you attempt to export an XML schema, DTD, or WSDL file, or an HTML or XML error object, verify that the Web App Firewall appliance can access the computer where the file is to be saved. Otherwise, you cannot export the file.

1. Navigate to **Security** > **Web App Firewall** > **Imports**.
2. In the **Web App Firewall Imports** pane, select the tab for the type of file you want to export.

   The export process is identical on all four tabs from the user point of view.
3. Select the file that you want to export.
4. Expand the Action drop-down list, and select **Export**.
5. In the dialog box, choose **Save File** and click **OK**.
6. In the **Browse** dialog box, navigate to the local file system and directory where you want to save the exported file, and click **Save**.

To edit an HTML or XML Error Object in the GUI

You edit the text of HTML and XML error objects in the GUI without exporting and then reimporting them.

1. Navigate to **Security > NetScaler Web App Firewall > Imports**, and then select the tab for the type of file that you want to modify.
2. Navigate to **Application Firewall** > **Imports**, and then select the tab for the type of file that you want to modify.
3. Select the file that you want to modify, and then click **Edit**.

   The text of the HTML or XML error object is displayed in a browser text area. You can modify the text by using the standard browser-based editing tools and methods for your browser.

© 1997–2026 Citrix Systems, Inc. All rights reserved.

Note: The edit window is designed to allow you to make minor changes to your HTML or XML error object. To make extensive changes, you may prefer to export the error object to your local computer and use standard HTML or XML web page editing tools.

4. Click **OK**, and then click **Close**.

Global configuration

The Web App Firewall global configuration affects all profiles and policies. The Global Configuration items are:

- **Engine Settings.** A collection of global settings—session cookie name, session time-out, maximum session lifetime, logging header name, undefined profile, default profile, and import size limit—that pertain to all connections that the Web App Firewall processes, rather than to a specific subset of connections.
- **Confidential Fields.** A set of form fields in web forms that contain sensitive information that must not be logged to the Web App Firewall logs. Form fields such as password fields on a logon page or credit card information on a shopping cart checkout form are normally designated as confidential fields.
- **Field Types.** The list of web form field types used by the Field Formats security check. Each of these field types is defined by a PCRE-compliant regular expression that defines the type of data and the minimum/maximum length of data that must be allowed in that type of form field.
- **XML Content Types.** The list of content types recognized as XML and subjected to XML-specific security checks. Each of these content types is defined by a PCRE-compliant regular expression that defines the exact MIME type assigned to that content.
- **JSON Content Types.** The list of content types recognized as JSON and subjected to JSON-specific security checks. Each of these content types is defined by a PCRE-compliant regular expression that defines the exact MIME type assigned to that content.

Engine settings

The engine settings affect all requests and responses that the NetScaler Web App Firewall processes. Following are the settings:

- **Cookie name**—The name of the cookie that stores the NetScaler session ID.
- **Session timeout**—The maximum inactive period allowed. If a user session shows no activity for this length of time, the session is terminated and the user is required to reestablish it by visiting a designated start page.

© 1997–2026 Citrix Systems, Inc. All rights reserved.

- **Cookie post-encrypts prefix**—The string that precedes the encrypted portion of any encrypted cookies.
- **Maximum session lifetime**—The maximum amount of time, in seconds, that a session is allowed to remain live. After this period is reached, the session is terminated and the user is required to reestablish it by visiting a designated start page. This setting cannot be less than the session timeout. To disable this setting, so that there is no maximum session lifetime, set the value to zero (0).
- **Logging header name**—The name of the HTTP header that holds the Client IP, for logging.
- **Undefined profile**—The profile applied when the corresponding policy action evaluates as undefined.
- **Default profile**—The profile applied to connections that do not match a policy.
- **Import size limit**—The maximum byte count of all files imported to the appliance, including signatures, WSDLs, schemas, HTML, and XML error pages. During an import, if the size of the imported object causes the cumulative count of all imported files to exceed the configured limit, the import operation fails. And the appliance displays the following error message: "*ERROR: Import failed - exceeding the configured total size limit on the imported objects*".
- **Learn message rate limit**—The maximum number of requests and responses per second that the learning engine is to process. Any additional requests or responses over this limit are not sent to the learning engine.
- **Proxy Server** - A proxy server is an intermediate server that retrieves data from the internet on behalf of the user. It provides as an additional layer of security for your appliance. The NetScaler appliance that has proxy authentication enabled authenticates itself with the proxy server before downloading the updates from the internet. This way, it protects the appliances from malicious downloads. Configure the following parameters:
  - **Proxy Server** – The IP address of the proxy server from which the latest AWS signatures are downloaded.
  - **Proxy Port** - The port number of the proxy server from which the latest AWS signatures are downloaded.
  - **Proxy Username** - The port number of the proxy server from which the latest AWS signatures are downloaded.
  - **Proxy Password** - Password to authenticate to the proxy server for downloading signature updates.
- **Entity decoding**—Decode HTML entities when running Web App Firewall checks.

© 1997–2026 Citrix Systems, Inc. All rights reserved.

- **Log malformed request**—Enable logging of malformed HTTP requests.
- **Use configurable secret key**—Use a configurable secret key for Web App Firewall operations. This secret key is used for signing and verifying data. When "useConfigurableSecretKey" is turned ON, you must use the key enabled in the "set ns encryptionParams" parameter.
- **Reset learned data**—Remove all learned data from the Web App Firewall. Restarts the learning process by collecting fresh data.

Two settings, *Reset Learned Data* and *Signatures Auto-Update*, are found in different places depending on whether you use the command interface or the NetScaler GUI to configure your NetScaler Web App Firewall. When using the command interface, you configure Reset Learned Data by using the reset appfw learning data command. This takes no parameters and has no other functions. You can configure the signature auto-Update in the set appfw settings command. The -signatureAutoUpdate parameter enables or disables auto-updating of the signatures, and -signatureUrl configures the URL which hosts the updated signatures file.

When using the NetScaler GUI, you configure Reset Learned Data in **Security >NetScaler Web App Firewall>Engine Settings**. The **Reset Learned Data** option is at the bottom of the dialog box. You configure Signatures Auto-Update for each set of signatures in **Security** > **NetScaler Web App Firewall** > **Signatures**, by selecting the signatures file, clicking the right mouse button and selecting **Auto Update Settings**.

Normally, the default values for the **Web App Firewall** settings are correct. If the default settings cause a conflict with other servers or cause premature disconnection of your users, however, you have to modify them.

The **Web App Firewall** session limit is configurable using the following command:

```
> set appfw settings -sessionLimit 500000


Done


Default value:100000   Max value:500000 per PE
```

To configure engine settings by using the command line interface

At the command prompt, type the following commands:

© 1997–2026 Citrix Systems, Inc. All rights reserved.

- `set appfw settings [-sessionCookieName <name>] [-sessionTimeout <positiveInteger>] [-sessionLifetime <positiveInteger>][-clientIPLoggingHeader <headerName>] [-undefaction <profileName>] [-defaultProfile <profileName>] [-importSizeLimit <positiveInteger>] [-logMalformedReq (ON | OFF)] [-signatureAutoUpdate (ON | OFF)] [-signatureUrl <expression>] [-cookiePostEncryptPrefix <string>] [-entityDecoding (ON | OFF)] [-useConfigurableSecretKey (ON | OFF)][-learnRateLimit <positiveInteger>] [–proxyServer <proxy server ip>] [-proxyPort <proxy server port>] [-proxyUsername <username>] [-proxyPassword <password>]`
- `save ns config`

Example

```
set appfw settings -sessionCookieName citrix-appfw-id -sessionTimeout 3600

-sessionLifetime 14400 -clientIPLoggingHeader NS-AppFW-Client-IP
-undefaction APPFW_RESET

-defaultProfile APPFW_RESET -importSizeLimit 4096 -proxyServer
10.102.30.112 -proxyPort 3128 -proxyUsername defaultusername
-proxyPassword defaultpassword

save ns config
```

To configure engine settings by using the NetScaler GUI

1. Navigate to **Security** > **NetScaler Web App Firewall**
2. In the details pane, click **Change Engine Settings** under **Settings**.
3. In the **Web App Firewall Engine Settings** dialog box, set the following parameters:
    - Cookie Name
    - Session Timeout
    - Cookie Post Encrypt Prefix
    - Maximum Session Lifetime
    - Logging Header Name
    - Undefined Profile
    - Default Profile

© 1997–2026 Citrix Systems, Inc. All rights reserved.

- Import Size Limit
- Learn Messages Rate Limit
- Proxy Server
- Proxy Port
- Proxy Username
- Proxy Password
- Entity Decoding
- Log Malformed Request
- Use Secret Key
- Learn Message Rate Limit
- Signatures Auto Update

4. Click **OK**.

© 1997–2026 Citrix Systems, Inc. All rights reserved.

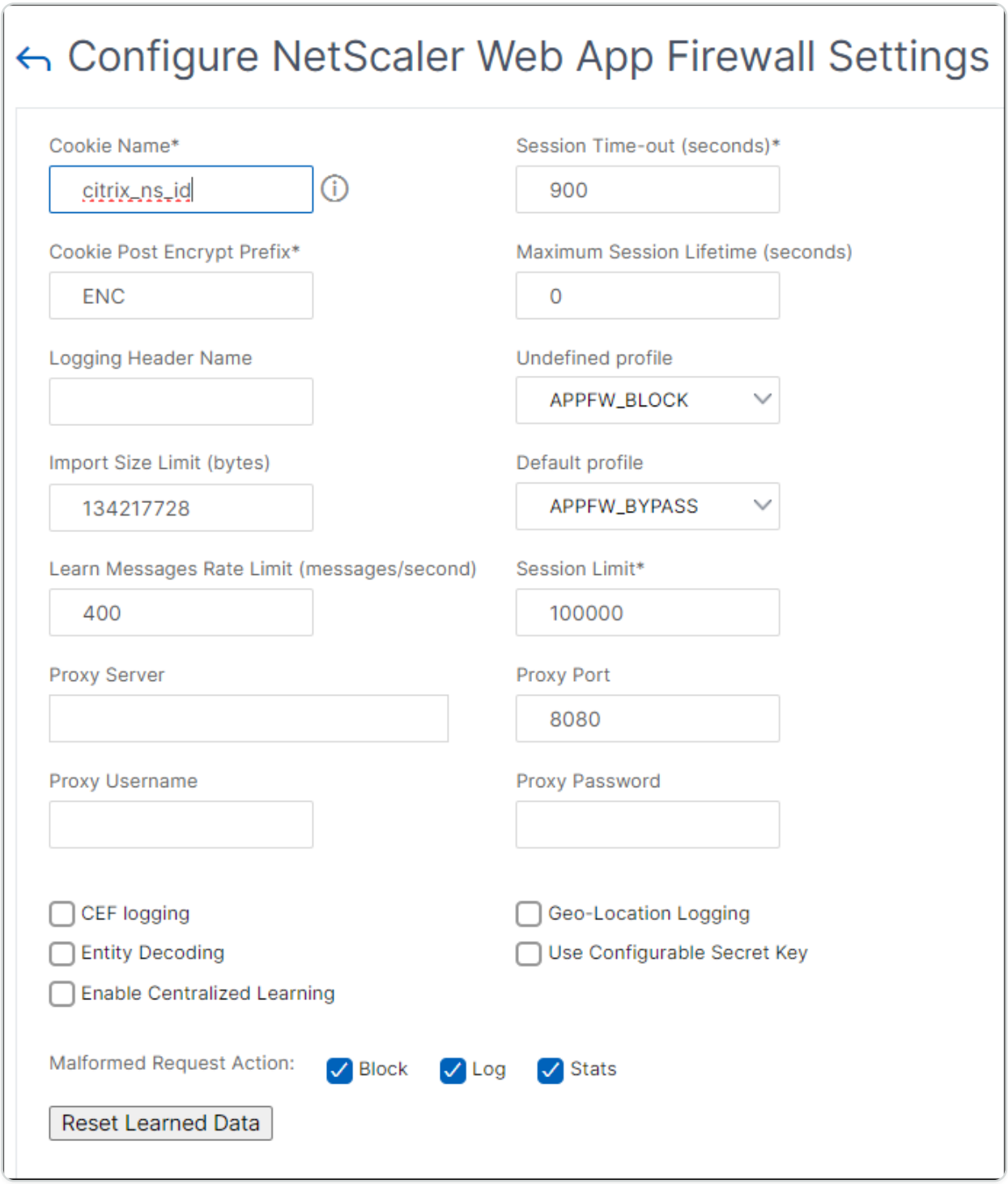

Confidential fields

You can designate web-form fields as confidential to protect the information users type into them. Normally, any information a user types into a web form on one of your protected web servers is logged in the NetScaler logs. The information typed into a web-form field designated as confidential, however, is not logged. That information is saved only where the website is configured to save such data, normally in a secure database.

© 1997–2026 Citrix Systems, Inc. All rights reserved.

Common types of information that you may want to protect with a confidential field designation include:

- Passwords
- Credit card numbers, validation codes, and expiration dates
- Social security numbers
- Tax ID numbers
- Home addresses
- Private telephone numbers

In addition to being good practice, proper use of confidential field designations may be necessary for PCI-DSS compliance on ecommerce servers, HIPAA compliance on servers that manage medical information in the United States, and compliance with other data protection standards.

IMPORTANT

.

In the following two cases, the Confidential Field designation does not function as expected:

- If a Web form has either a confidential field or an action URL longer than 256 characters, the field or action URL is truncated in the NetScaler logs.
- With certain SSL transactions, the logs are truncated if either the confidential field or the action URL is longer than 127 characters.

In either of these cases, the Web App Firewall masks a fifteen-character string with the letter "x," instead of the normal eight character string. To ensure that any confidential information is removed, the user must use form field name and action URL expressions that match the first 256, or (in cases where SSL is used) the first 127 characters.

To configure your Web App Firewall to treat a web-form field on a protected website as confidential, you add that field to the Confidential Fields list. You can enter the field name as a string, or you can enter a PCRE-compatible regular expression specifying one or more fields. You can enable the confidential-field designation when you add the field, or you can modify the designation later.

© 1997–2026 Citrix Systems, Inc. All rights reserved.

NOTE

From release 13.1 build 27.x, confidential fields are also supported in WAF profiles. For more information, see Confidential fields in WAF profile.

To add a confidential field by using the command line interface

At the command prompt, type the following commands:

- `add appfw confidField <fieldName> <url> [-isRegex ( REGEX | NOTREGEX )] [-comment "<string>"] [-state ( ENABLED | DISABLED )]`
- `save ns config`

Example

The following example adds all web form fields whose names begin withPassword to the confidential fields list.

```
add appfw confidField Password "https?://www[.]example[.]com/[^<>]*[^a-z]password[0-9a-z._-]*." -isRegex REGEX -state ENABLED

save ns config
```

To modify a confidential field by using the command line interface

At the command prompt, type the following commands:

- `set appfw confidField <fieldName> <url> [-isRegex ( REGEX | NOTREGEX )][-comment "<string>"] [-state ( ENABLED | DISABLED )]`
- `save ns config`

Example

The following example modifies the confidential field designation to add a comment.

```
set appfw confidField Password "https?://www[.]example[.]com/[^<>]*[^a-z]password[0-9a-z._-]*." -comment "Protect password fields." -isRegex REGEX -state ENABLED

save ns config
```

© 1997–2026 Citrix Systems, Inc. All rights reserved.

To remove a confidential field by using the command line interface

At the command prompt, type the following commands:

- `rm appfw confidField <fieldName> <url>`
- `save ns config`

To configure a confidential field by using the GUI

1. Navigate to **Security** > **Application Firewall**.
2. In the details pane, under **Settings**, click **Manage Confidential Fields**.
3. In the Manage Confidential Fields dialog box, do one of the following:
   - To add a new form field to the list, click Add.
   - To change an existing confidential field designation, select the field, and then click **Edit**. The **Web App Firewall Confidential Fields** dialog box appears.

   NOTE

   .

   If you select an existing confidential field designation and then click **Add**, the **Create Confidential Form Field** dialog box displays the information for that confidential field. You can modify that information to create your new confidential field.

4. In the dialog box, fill out the elements. They are:
   - **Enabled check box.** Select or clear to enable/disable this confidential field designation.
   - **Is form field name a regular expression check box.** Select or clear to enable PCRE-format regular expressions in the form field name.
   - **Field Name.** Enter a literal string or PCRE-format regular expression that either represents a specific field name or that matches multiple fields with names that follow a pattern.
   - **Action URL.** Enter a literal URL or a regular expression that defines one or more URLs of the web page(s) on which the web form(s) that contains the confidential field are located.
   - **Comments.** Enter a comment. Optional.
5. Click **Create** or **OK**.

© 1997–2026 Citrix Systems, Inc. All rights reserved.

6. To remove a confidential field designation from the confidential fields list, select the confidential field listing you want to remove, then click Remove to remove it, and then click **OK** to confirm your choice.
7. When you have finished adding, modifying, and removing confidential field designations, click **Close**.

Examples

Following are some regular expressions that define form field names that you might find useful:

- `\^passwd_ (Applies confidential-field status to all field names that begin with the “passwd_” string.)`
- `\^((\[0-9a-zA-Z._-]*||\\x\[0-9A-Fa-f][0-9A-Fa-f])+-)?passwd_ (Applies confidential-field status to all field names that begin with the string passwd_, or that contain the string -passwd_ after another string that might contain non-ASCII special characters.)`

Following are some regular expressions that define specific URL types that you might find useful. Substitute your own web host(s) and domain(s) for those in the examples.

- If the web form appears on multiple web pages on the web host www.example.com, but all of those web pages are named logon.pl?, you can use the following regular expression:

```
https?://www[.]example[.]com/([0-9A-Za-z][0-9A-Za-z_.-]*/)*logon[.]pl\?
```

- If the web form appears on multiple web pages on the web host www.example-español.com, which contains the n-tilde (ñ) special character, you can use the following regular expression, which represents the n-tilde special character as an encoded UTF-8 string containing C3 B1, the hexadecimal code assigned to that character in the UTF-8 charset:

```
https?://www[.]example-espa\xC3\xB1ol[.]com/([0-9A-Za-z][0-9A-Za-
z_.-]*/)* logon[.]pl\?
```

- If the web form containing query.pl appears on multiple web pages on different hosts within the example.com domain, you can use the following regular expression:

```
https?://([0-9A-Za-z][0-9A-Za-z_-.]*[.])*example[.]com/([0-9A-Za-z]
[0-9A-Za-z_-.]*/)*logon[.]pl\?
```

© 1997–2026 Citrix Systems, Inc. All rights reserved.

- If the web form containing query.pl appears on multiple web pages on different hosts in different domains, you can use the following regular expression:

```
https?://([0-9A-Za-z][0-9A-Za-z_-.]*[.])*[0-9A-Za-z][0-9A-Za-z_-.]+[.]
[a-z]{2,6}/([0-9A-Za-z][0-9A-Za-z_-.]*/)*logon[.]pl\?
```

- If the web form appears on multiple web pages on the web host www.example.com, but all of those web pages are named logon.pl?, you can use the following regular expression:

```
https?://www[.]example[.]com/([0-9A-Za-z][0-9A-Za-z_-.]*/)*logon[.]pl\?
```

Field types

A field type is a PCRE-format regular expression that defines a particular data format and minimum/maximum data lengths for a form field in a web form. Field types are used in the Field Formats check.

The Web App Firewall comes with several default field types, which are:

- integer. A string of any length consisting of numbers only, without a decimal point, and with an optional preceding minus sign (-).
- alpha. A string of any length consisting of letters only.
- alphanum. A string of any length consisting of letters and/or numbers.
- nohtml. A string of any length consisting of characters, including punctuation and spaces, that does not contain HTML symbols or queries.
- any. Anything at all.

IMPORTANT:

Assigning the any field type as the default field type, or to a field, allows active scripts, SQL commands, and other possibly dangerous content to be sent to your protected websites and applications in that form field. You must use the any type sparingly, if you use it at all.

You can also add your own field types to the Field Types list. For example, you might want to add a field type for a social security number, postal code, or phone number in your country. You might also want to add a field type for a customer identification number or store credit card number.

© 1997–2026 Citrix Systems, Inc. All rights reserved.

To add a field type to the Field Types list, you enter the field name as a literal string or PCRE-format regular expression.

To add a field type by using the command line interface

At the command prompt, type the following commands:

- `add appfw fieldType <name> <regex> <priority> [-comment "<string>"]`
- `save ns config`

Example

The following example adds a field type named SSN that matches US Social Security numbers to the Field Types list, and sets its priority to 1.

```
add appfw fieldType SSN "^[1-9][0-9]{2,2}-[0-9}{2,2}-[0-9]{4,4}$" 1

save ns config
```

To modify a field type by using the command line interface

At the command prompt, type the following commands:

- `set appfw fieldType <name> <regex> <priority> [-comment "<string>"]`
- `save ns config`

Example

The following example modifies the field type to add a comment.

```
set appfw fieldType SSN "^[1-9][0-9]{2,2}-[0-9}{2,2}-[0-9]{4,4}$" 1
-comment "US Social Security Number"

save ns config
```

To remove a field type by using the command line interface

At the command prompt, type the following commands:

- `>rm appfw fieldType <name>`
- `save ns config`

© 1997–2026 Citrix Systems, Inc. All rights reserved.

To configure a field type by using the GUI

1. Navigate to Security > Application Firewall.
2. In the details pane, under **Settings**, click **Manage Field Types**.
3. In the **Manage Field Types** dialog box, do one of the following:
   - To add a new field type to the list, click **Add**.
   - To change an existing field type, select the field type, and then click **Edit**. The **Configure Field Type** dialog box appears.

   NOTE:

   If you select an existing field type designation and then click **Add**, the dialog box displays the information for that field type. You can modify that information to create your new field type.
4. In the dialog box, fill out the elements. They are:
   - Name
   - Regular Expression
   - Priority
   - Comment
5. Click Create or OK.
6. To remove a field type from the Field Types list, select the field type listing you want to remove, then click **Remove** to remove it, and then click **OK** to confirm your choice.
7. When you have finished adding, modifying, and removing field types, click **Close**.

Examples

Following are some regular expressions for field types that you might find useful:

`\^[1-9][0-9]{2,2}-[0-9}{2,2}-[0-9]{4,4}$` U.S. Social Security numbers

`\^\[A-C\]\[0-9\]{7,7}$` California driver's license numbers

`\^+[0-9]{1,3} [0-9() -]{1,40}$` International phone numbers with country codes

`\^[0-9]{5,5}-[0-9]{4,4}$` U.S. ZIP code numbers

© 1997–2026 Citrix Systems, Inc. All rights reserved.

`\^[0-9A-Za-z][0-9A-Za-z.+_-]{0,25}@([0-9A-Za-z][0-9A-Za-z_-]*[.]){1,4}[A-Za-z]{2,6}$` Email addresses

XML content types

By default, the Web App Firewall treats files that follow certain naming conventions as XML. You can configure the Web App Firewall to examine web content for additional strings or patterns that indicate that those files are XML files. This can ensure that the Web App Firewall recognizes all XML content on your site, even if certain XML content does not follow normal XML naming conventions, ensuring that XML content is subjected to XML security checks.

To configure the XML content types, you add the appropriate patterns to the XML Content Types list. You can enter a content type as a string, or you can enter a PCRE-compatible regular expression specifying one or more strings. You can also modify the existing XML content types patterns.

To add an XML content type pattern by using the command line interface

At the command prompt, type the following commands:

- `add appfw XMLContentType <XMLContenttypevalue> [-isRegex ( REGEX | NOTREGEX )]`
- `save ns config`

Example

The following example adds the pattern .*/xml to the XML Content Types list and designates it as a regular expression.

```
add appfw XMLContentType ".*/xml" -isRegex REGEX
```

To remove an XML content type pattern by using the command line interface

At the command prompt, type the following commands:

- `rm appfw XMLContentType <XMLContenttypevalue>`
- `save ns config`

To configure the XML content type list by using the GUI

1. Navigate to **Security** > **Web App Firewall**.
2. In the details pane, under **Settings**, click **Manage XML Content Types**.

© 1997–2026 Citrix Systems, Inc. All rights reserved.

3. In the **Manage XML Content Types** dialog box, do one of the following:
    - To add a new XML content type, click Add.
    - To modify an existing XML content type, select that type and then click Edit. The Configure Web App Firewall XML Content Type dialog appears. Note: If you select an existing XML content type pattern and then click Add, the dialog box displays the information for that XML content type pattern. You can modify that information to create your new XML content type pattern.
4. In the dialog box, fill out the elements. They are:
    - **IsRegex.** Select or clear to enable PCRE-format regular expressions in the form field name.
    - **XML Content Type** Enter a literal string or PCRE-format regular expression that matches the XML content type pattern that you want to add.
5. Click **Create**.
6. To remove an XML content type pattern from the list, select it, then click **Remove** to remove it, and then click **OK** to confirm your choice.
7. When you have finished adding and removing XML content type patterns, click **Close**.

JSON content types

By default, the Web App Firewall treats files with the content type "application/json" as JSON files.The default setting enables the Web App Firewall to recognize JSON content in requests and responses, and to handle that content appropriately.

You can configure the Web App Firewall to examine web content for additional strings or patterns that indicate that those files are JSON files. This can ensure that the Web App Firewall recognizes all JSON content on your site, even if certain JSON content does not follow normal JSON naming conventions, ensuring that JSON content is subjected to JSON security checks.

To configure the JSON content types, you add the appropriate patterns to the JSON Content Types list. You can enter a content type as a string, or you can enter a PCRE-compatible regular expression specifying one or more strings. You can also modify the existing JSON content types patterns.

To add a JSON content type pattern by using the command line interface

At the command prompt, type the following commands:

© 1997–2026 Citrix Systems, Inc. All rights reserved.

- `add appfw JSONContentType <JSONContenttypevalue> [-isRegex ( REGEX | NOTREGEX )]`
- `save ns config`

Example

The following example adds the pattern .*/json to the JSON Content Types list and designates it as a regular expression.

```
add appfw JSONContentType ".*/json" -isRegex REGEX
```

To configure the JSON content type list by using the GUI

1. Navigate to **Security** > **Application Firewall**.
2. In the details pane, under **Settings**, click **Manage JSON Content Types**.
3. In the Manage JSON Content Types dialog box, do one of the following:
   - To add a new JSON content type, click Add.
   - To modify an existing JSON content type, select that type and then click Edit. The Configure Web App Firewall JSON Content Type dialog appears. Note: If you select an existing JSON content type pattern and then click Add, the dialog box displays the information for that JSON content type pattern. You can modify that information to create your new JSON content type pattern.
4. In the dialog box, fill out the elements. They are:
   - **IsRegex.** Select or clear to enable PCRE-format regular expressions in the form field name.
   - **JSON Content Type** Enter a literal string or PCRE-format regular expression that matches the JSON content type pattern that you want to add.
5. Click **Create** or **OK**.
6. To remove a JSON content type pattern from the list, select it, then click **Remove** to remove it, and then click **OK** to confirm your choice.
7. When you have finished adding and removing XML content type patterns, click **Close**.

© 1997–2026 Citrix Systems, Inc. All rights reserved.

Statistics and reports

The information maintained in the logs and statistics, and displayed in the reports, provides important guidance for configuring and maintaining the Web App Firewall.

The Web App Firewall statistics

When you enable the statistics action for Web App Firewall signatures or security checks, the Web App Firewall maintains information about connections that match that signature or security check. You can view the accumulated statistics information on the **Monitoring** tab by selecting one of the following choices in the Select Group list box:

- **Web App Firewall.** A summary of all statistics information gathered by your Web App Firewall appliance for all profiles.
- **Web App Firewall (per profile).** The same information, but displayed per-profile rather than summarized.

You can use this information to monitor how your Web App Firewall is operating and determine whether there is any abnormal activity or abnormal amounts of hits on a signature or security check. If you see such a pattern of abnormal activity, you can check the logs for that signature or security check to diagnose and take corrective action.

Relaxation hit statistical counter

Based on the relaxation that is applied on the violated traffic, you can also display statistical details such as the number of times a violation is occurring on the appliance, number of relaxation rules applied at the time of violation, and its last applied timestamp. By performing this, the centralized learning engine can automatically deletes unused or redundant relaxation bindings. For more information, see WAF Learn Engine topic.

The relaxation hit statistical counter is available only for the following security checks.

- Cross-site scripting
- SQL Injection
- Cookie consistency
- JSON SQL
- JSON Cross-site scripting
- JSON DoS
- JSON CMD injection

© 1997–2026 Citrix Systems, Inc. All rights reserved.

- Cross-Site request forgery
- Field format
- Starturl
- Denyurl
- Content-Type protection

To display statistics for relaxation rule hit counters by using the CLI

At the command prompt, type:

```
stat appfw profile p1
```

Example:

```
stat appfw profile p1 –fullvalues
```

Starturl Rules Statistics

RULE	HITS	RATE	LAST HIT TIME
87a4...51177	0	0	Thu ... 1970
5b83...dc12a	0	0	Thu ... 1970
12345	0	0	Thu ... 1970

To display statistics for relaxation rule hit counters by using the GUI

Complete the following steps to view the relaxation rule hit counter statistics:

1. Navigate to **Security > NetScaler Web App Firewall > Profiles**.
2. In the details pane, select a **Web App Firewall profile** and click **Statistics**.
3. The **NetScaler Web App Firewall Statistics** page displays the statistics details.
4. You can select Tabular View or switch to Graphical View to display the data in a tabular or graphical format.

The Web App Firewall Reports

The Web App Firewall reports provide information about your Web App Firewall configuration and how it is handling traffic for your protected websites.

© 1997–2026 Citrix Systems, Inc. All rights reserved.

The PCI DSS report

The Payment Card Industry (PCI) Data Security Standard (DSS), version 4.0, consists of 12 security criteria that most credit card companies require businesses that accept online payments through credit and debit cards to meet. The criteria aret designed to prevent identity theft, hacking, and other types of fraud. If an ISP does not meet the PCI DSS criteria, the ISP or merchant might lose authorization to accept credit card payments through the website.

ISPs and online merchants prove that they are in compliance with PCI DSS by having an audit conducted by a PCI DSS Qualified Security Assessor (QSA) Company. The PCI DSS report is designed to assist them both before and during the audit. Before the audit, it shows which Web App Firewall settings are relevant to PCI DSS, how they must be configured, and (most important) whether your current Web App Firewall configuration meets the standard. During the audit, the report can be used to demonstrate compliance with a relevant PCI DSS criteria.

The PCI DSS report consists of a list of those criteria that are relevant to your Web App Firewall configuration. Under each criterion, it lists your current configuration options, indicates whether your current configuration complies with the PCI DSS criterion, and explains how to configure the Web App Firewall so that your protected websites are in compliance with the criterion.

The PCI DSS report is located under **System > Reports**. To generate the report as an Adobe PDF file, click **Generate PCI DSS Report**. Depending on your browser settings, the report is displayed in the pop-up window or you are prompted to save it to your hard disk.

NOTE:

To view this and other reports, you must have the Adobe Reader program installed on your computer.

The PCI DSS report consists of the following sections:

- **Description.** A description of the PCI DSS Compliance Summary report.
- **Firewall License and Feature Status.** Tells you whether the Web App Firewall is licensed and enabled on your NetScaler appliance.
- **Executive Summary.** A table that lists the PCI DSS criteria and tells you which of those criteria are relevant to the Web App Firewall.
- **Detailed PCI DSS Criteria Information.** For each PCI DSS criterion that is relevant to your Web App Firewall configuration, the PCI DSS report provides a section that contains

© 1997–2026 Citrix Systems, Inc. All rights reserved.

information about whether your configuration is in compliance and, if it is not, how to bring it into compliance.

- **Configuration.** Data for individual profiles, which you access either by clicking Web App Firewall Configuration at the top of the report, or directly from the Reports pane. The Web App Firewall Configuration report is the same as the PCI DSS report, with the PCI DSS-specific summary omitted.

The Web App Firewall configuration report

The Web App Firewall Configuration report is located under **System > Reports**. To display it, click **Generate Web App Firewall Configuration Report**. Depending on your browser settings, the report is displayed in the pop-up window or you are prompted to save it to your hard disk.

The Web App Firewall Configuration report starts with a Summary page, which consists of the following sections:

- **Web App Firewall Policies.** A table that lists your current Web App Firewall policies, showing the policy name, the content of the policy, the action (or profile) it is associated with, and global binding information.
- **Web App Firewall Profiles.** A table that lists your current Web App Firewall profiles and indicates which policy each profile is associated with. If a profile is not associated with a policy, the table displays INACTIVE in that location.

To download all report pages for all policies, at the top of the Profiles Summary page click **Download All Profiles**. You display the report page for each individual profile by selecting that profile in the table at the bottom of the screen. The Profile page for an individual profile shows whether each check action is enabled or disabled for each check, and the other configuration settings for the check.

To download a PDF file containing the PCI DSS report page for the current profile, click **Download Current Profile** at the top of the page. To return to the Profiles Summary page, click **Web App Firewall Profiles**. To go back to the main page, click **Home**. You can refresh the PCI DSS report at any time by clicking **Refresh** in the upper right corner of the browser.

Monitor Global Web App Firewall session limit

NetScaler Web App Firewall now enables monitoring of the total session capacity supported by the system. Previously, the resource-intensive nature of Web App Firewall inspection—which demands significant CPU, memory, and signature processing—created a risk of performance degradation whenever session counts exceeded limits. By providing real-time visibility into usage versus total

© 1997–2026 Citrix Systems, Inc. All rights reserved.

capacity, this enhancement allows administrators to track session counts against maximum thresholds. This enables them to identify bottlenecks and scale resources proactively before performance or security is compromised.

Some of the benefits are:

- **Proactive capacity planning:** Monitor session trends to scale infrastructure before performance hits a bottleneck.
- **Resource visibility:** Understand the overall load supported across all packet engines.
- **Performance stability:** Prevent security degradation by staying within supported session limits.

View global Web App Firewall session statistics

Use the "Appfw DHT Max Sessions" parameter to monitor Web App Firewall session limits. The metric tracks the overall session rate per second and the total supported sessions across the system's packet engines.

To view statistics by using CLI

At the command prompt, type: stat appfw In the output, refer to the Appfw DHT Max Sessions parameter for session capacity and current rate data

To view statistics by using GUI

1. Navigate to **Security > NetScaler Web App Firewall**.
2. In the **Traffic Statistics** table, **Appfw DHT Max Sessions** is displayed.

Web App Firewall logs

The Web App Firewall generates log messages for tracking configuration, policy invocation, and security check violation details.

When you enable the log action for security checks or signatures, the resulting log messages provide information about the requests and responses that the Web App Firewall has observed when protecting your websites and applications. The most important information is the action taken by the Web App Firewall when a signature or a security check violation was observed. For some security checks, the log message can provide useful information, such as, user location or detected pattern that triggered a violation. An excessive increase in the number of violation messages in the logs can indicate a surge in malicious requests. The message alerts you that your

© 1997–2026 Citrix Systems, Inc. All rights reserved.

application might be under attack to exploit a specific vulnerability that is detected and thwarted by Web App Firewall protections.

NOTE:

If you want to segregate NetScaler Web App Firewall logs from the System Logs, you must use an external SYSLOG server.

NetScaler (Native) format logs

The Web App Firewall uses the NetScaler format logs (also called native format logs) by default. These logs have the same format as those generated by other NetScaler features. Each log contains the following fields:

- Timestamp. Date and time when the connection occurred.
- Severity. Severity level of the log.
- Module. NetScaler module that generated the log entry.
- Event Type. Type of event, such as signature violation or security check violation.
- Event ID. ID assigned to the event.
- Client IP. IP address of the user whose connection was logged.
- Transaction ID. ID assigned to the transaction that caused the log.
- Session ID. ID assigned to the user session that caused the log.
- Message. The log message. Contains information identifying the signature or security check that triggered the log entry.

You can search for any of these fields, or any combination of information from different fields. Your selection is limited only by the capabilities of the tools you use to view the logs. You can observe the Web App Firewall log messages in the GUI by accessing the NetScaler syslog viewer, or you can manually connect to the NetScaler appliance and access logs from the command line interface, or you can drop into the shell and tail the logs directly from the `/var/log/folder`.

Example of a native format log message

```
Jun 22 19:14:37 <local0.info> 10.217.31.98 06/22/2015:19:14:37 GMT ns 0-
PPE-1 :

default APPFW APPFW_cross-site scripting 60 0 :  10.217.253.62 616-PPE1 y/
3upt2K8ySWWId3Kavbxyni7Rw0000
```

© 1997–2026 Citrix Systems, Inc. All rights reserved.

```
pr_ffc http://aaron.stratum8.net/FFC/login.php?login_name=abc&passwd=

12345&drinking_pref=on&text_area=%3Cscript%3E%0D%0A&loginButton=ClickToLog
in&as_sfid=

AAAAAAWEXcNQLlSokNmqaYF6dvfqlChNzSMsdyO9JXOJomm2v

BwAMOqZIChv21EcgBc3rexIUcfm0vckKlsgoOeC_BArx1Ic4NLxxkWMtrJe4H7SOfkiv9NL7AG
4juPIanTvVo

%3D&as_fid=feeec8758b41740eedeeb6b35b85dfd3d5def30c Cross-site script
check failed for

field text_area="Bad tag: script" <blocked>
```

Common Event Format (CEF) logs

The Web App Firewall also supports CEF logs. CEF is an open log management standard that improves the interoperability of security-related information from different security and network devices and applications. CEF enables customers to use a common event log format so that data can is easily collected and aggregated for analysis by an enterprise management system. The log message is broken into different fields so that you can easily parse the message and write scripts to identify important information.

Analyzing the CEF Log Message

In addition to date, timestamp, client IP, log format, appliance, company, build version, module, and security check information, Web App Firewall CEF log messages include the following details:

- src – source IP address
- spt – source port number
- request – request URL
- act – action (for example blocked, transformed)
- msg – message (Message regarding the observed security check violation)
- Offset - represents the bytes from the beginning of the file.
- cn1 – event ID
- cn2 – HTTP Transaction ID
- cs1 – profile name

© 1997–2026 Citrix Systems, Inc. All rights reserved.

- cs2 – PPE ID (for example PPE1)
- cs3 - Session ID
- cs4 – Severity (for example INFO, ALERT)
- cs5 – event year
- cs6 - Signature Violation Category
- method – Method (for example GET/POST)

For example, consider the following CEF format log message, which was generated when a Start URL violation was triggered:

```
Jun 12 23:37:17 <local0.info> 10.217.31.98 CEF:0|Citrix|NetScaler|NS11.0

|APPFW|APPFW_STARTURL|6|src=10.217.253.62 spt=47606 method=GET

request=http://aaron.stratum8.net/FFC/login.html msg=Disallow Illegal URL.
cn1=1340

cn2=653 cs1=pr_ffc cs2=PPE1 cs3=EsdGd3VD0OaaURLcZnj05Y6DOmE0002 cs4=ALERT
cs5=2015

act=blocked
```

The above message can be broken down into different components. Refer to the CEP log components table.

Example of a request check violation in CEF log format: request is not blocked

```
Jun 13 00:21:28 <local0.info> 10.217.31.98 CEF:0|Citrix|NetScaler|NS11.0|
APPFW|

APPFW_FIELDCONSISTENCY|6|src=10.217.253.62 spt=761 method=GET request=

http://aaron.stratum8.net/FFC/login.php?login_name=abc&passwd=

123456789234&drinking_pref=on&text_area=&loginButton=ClickToLogin&as_sfid

=AAAAAAWIahZuYoIFbjBhYMP05mJLTwEfIY0a7AKGMg3jIBaKmwtK4t7M7lNxOgj7Gmd3SZc8K
Uj6CR6a

7W5kIWDRHN8PtK1Zc-
```

© 1997–2026 Citrix Systems, Inc. All rights reserved.

```
txHkHNx1WknuG9DzTuM7t1THhluevXu9I4kp8%3D&as_fid=feeec8758b4174

0eedeeb6b35b85dfd3d5def30c msg=Field consistency check failed for field
passwd cn1=1401

cn2=707 cs1=pr_ffc cs2=PPE1 cs3=Ycby5IvjL6FoVa6Ah94QFTIUpC80001 cs4=ALERT
cs5=2015 act=

not blocked
```

Example of a response check violation in CEF format: response is transformed

```
Jun 13 00:25:31 <local0.info> 10.217.31.98 CEF:0|Citrix|NetScaler|NS11.0|
APPFW|

APPFW_SAFECOMMERCE|6|src=10.217.253.62 spt=34041 method=GET request=

http://aaron.stratum8.net/FFC/CreditCardMind.html msg=Maximum number of
potential credit

card numbers seen cn1=1470 cn2=708 cs1=pr_ffc cs2=PPE1

cs3=Ycby5IvjL6FoVa6Ah94QFTIUpC80001 cs4=ALERT cs5=2015 act=transformed
```

Example of a request side signature violation in CEF format: request is blocked

```
Jun 13 01:11:09 <local0.info> 10.217.31.98 CEF:0|Citrix|NetScaler|NS11.0|
APPFW|

APPFW_SIGNATURE_MATCH|6|src=10.217.253.62 spt=61141 method=GET request=

http://aaron.stratum8.net/FFC/wwwboard/passwd.txt msg=Signature violation
rule ID 807:

web-cgi /wwwboard/passwd.txt access  cn1=140 cn2=841 cs1=pr_ffc cs2=PPE0

cs3=OyTgjbXBqcpBFeENKDlde3OkMQ00001 cs4=ALERT cs5=2015 cs6=web-cgi
act=blocked
```

Example of a response check violation in CEF format for an Offset:

© 1997–2026 Citrix Systems, Inc. All rights reserved.

```
Jan 24 10:00:00 <local0.warn> 10.175.4.47 CEF:0|Citrix|NetScaler|NS13.0|
APPFW|APPFW_XML_ERR_NOT_WELLFORMED|4|src=5.31.100.129 spt=20644 method=GET
request=https://wifiuae.duwifi.ae/publishApplications/en/
5dafe3e74fa8015599009bc1/images/fallback_photo.svg msg=XML Format check
failed: Message is not a well-formed XML.Error string is 'unclosed token'.
Offset:-517597 cn1=547290214 cn2=974226675 cs1=WIFI_UAE_AppFw cs2=PPE0
cs4=ERROR cs5=2023 act=blocked
```

In this example, the XML_ERR_NOT_WELLFORMED violation occurred because of `unclosed token`. This violation is at 517597 location from the beginning of the file.

Log geolocation in the Web App Firewall violation messages

The log details identify the location from which requests originate, and help you configure the Web App Firewall for the optimal level of security. To bypass security implementations such as rate limiting, which rely on the IP addresses of the clients, malware or rogue computers can keep changing the source IP address in requests. Identifying the specific region from where requests are coming can help determine whether the requests are from a valid user or a device attempting to launch cyberattacks. For example, if an excessively large number of requests are received from a specific area, it is easy to determine whether they are being sent by users or a rogue machine. Geolocation analysis of the received traffic can be useful in deflecting attacks such as denial of service (DoS) attacks.

The Web App Firewall offers you the convenience of using the built-in NetScaler database for identifying the locations corresponding to the IP addresses from which malicious requests are originating. You can then enforce a higher level of security for requests from those locations. NetScaler default syntax (PI) expressions give you the flexibility to configure location based policies that can be used with the built-in location database to customize firewall protection, bolstering your defense against coordinated attacks launched from rogue clients in a specific region.

You can use the NetScaler built-in database, or you can use any other database. If the database does not have any location information for the particular client IP address, the CEF log shows the geolocation as an Unknown geolocation.

NOTE:

Geolocation logging uses the Common Event Format (CEF). By default, `CEF logging` and `GeoLocationLogging` are OFF. You must explicitly enable both parameters.

© 1997–2026 Citrix Systems, Inc. All rights reserved.

Example of a CEF log message showing geolocation information

```
June 8 00:21:09 <local0.info> 10.217.31.98 CEF:0|Citrix|NetScaler|NS11.0|
APPFW|

APPFW_STARTURL|6|src=10.217.253.62
geolocation=NorthAmerica.US.Arizona.Tucson.*.*

spt=18655 method=GET request=http://aaron.stratum8.net/FFC/login.html

msg=Disallow Illegal URL. cn1=77 cn2=1547 cs1=test_pr_adv cs2=PPE1

cs3=KDynjg1pbFtfhC/nt0rBU1o/Tyg0001 cs4=ALERT cs5=2015 act=not blocked
```

Example of a log message showing geolocation= Unknown

```
June 9 23:50:53 <local0.info> 10.217.31.98 CEF:0|Citrix|NetScaler|NS11.0|

APPFW|APPFW_STARTURL|6|src=10.217.30.251 geolocation=Unknown spt=5086

method=GET request=http://aaron.stratum8.net/FFC/login.html msg=Disallow
Illegal URL.

cn1=74 cn2=1576 cs1=test_pr_adv cs2=PPE2
cs3=PyR0eOEM4gf6GJiTyauiHByL88E0002

cs4=ALERT cs5=2015 act=not blocked
```

Configure log action and other log parameters using command interface

To configure the log action for a security check of a profile by using the command line

At the command prompt, type one of the following commands:

- `set appfw profile <name> SecurityCheckAction ([log] | [none])`
- `unset appfw profile <name> SecurityCheckAction`

Examples

```
set appfw profile pr_ffc StartURLAction log
```

© 1997–2026 Citrix Systems, Inc. All rights reserved.

```
unset appfw profile pr_ffc StartURLAction
```

To configure CEF logging by using the command line

The CEF logging is disabled by default. At the command prompt, type one of the following commands to change or display the current setting:

- `set appfw settings CEFLogging on`
- `unset appfw settings CEFLogging`
- `sh appfw settings | grep CEFLogging`

To configure the logging of the credit card numbers by using the command line

At the command prompt, type one of the following commands:

- `set appfw profile <name> -doSecureCreditCardLogging ([ON] | [OFF])`
- `unset appfw profile <name> -doSecureCreditCardLogging`

To configure Geolocation logging by using the command line

1. Use the set command to enable GeoLocationLogging. You can enable the CEF logging at the same time. Use the unset command to disable geolocation logging. The show command shows the current settings of all the Web App Firewall parameters, unless you include the grep command to show the setting for a specific parameter.
   - `set appfw settings GeoLocationLogging ON [CEFLogging ON]`
   - `unset appfw settings GeoLocationLogging`
   - `sh appfw settings | grep GeoLocationLogging`
2. Specify the database

   `add locationfile /var/netscaler/inbuilt_db/Citrix_netscaler_InBuilt_GeoIP_DB.csv`

   or

   `add locationfile <path to database file>`

Customize Web App Firewall logs

Default format (PI) expressions give you the flexibility to customize the information included in the logs. You have the option to include the specific data that you want to capture in the Web App

© 1997–2026 Citrix Systems, Inc. All rights reserved.

Firewall generated log messages. For example, if you are using AAA-TM authentication along with the Web App Firewall security checks, and would like to know the accessed URL that triggered the security check violation, the name of the user who requested the URL, the source IP address, and the source port from which the user sent the request, you can use the following commands to specify customized log messages that include all the data:

```
> sh version

NetScaler NS12.1: Build 50.0013.nc, Date: Aug 28 2018, 10:51:08   (64-bit)

 Done
```

```
> add audit messageaction custom1 ALERT 'HTTP.REQ.URL + " " +
HTTP.REQ.USER.NAME + " " + CLIENT.IP.SRC + ":" + CLIENT.TCP.SRCPORT'

Warning: HTTP.REQ.USER has been deprecated. Use AAA.USER instead.

 Done
```

```
> add appfw profile test_profile

 Done
```

```
> add appfw policy appfw_pol true test_profile -logAction custom1

 Done
```

Configure Syslog policy to segregate Web App Firewall logs

The Web App Firewall offers you an option to isolate and redirect the Web App Firewall security log messages to a different log file. This might be desirable if the Web App Firewall is generating many logs, making it difficult to view other NetScaler log messages. You can also use this option when you are interested only in viewing the Web App Firewall log messages and do not want to see the other log messages.

To redirect the Web App Firewall logs to a different log file, configure a syslog action to send the Web App Firewall logs to a different log facility. You can use this action when configuring the syslog policy, and bind it globally for use by Web App Firewall.

© 1997–2026 Citrix Systems, Inc. All rights reserved.

NOTES:

- To globally bind Web App Firewall policies, you can configure the global binding parameter, "APPFW_GLOBAL" in the "bind audit syslogGlobal" and "bind audit nslogGlobal" commands. The global bound audit log policies can evaluate log messages in the Web App Firewall logging context.
- You cannot segregate Web Application Firewall logs from a local audit or SYSLOG server running on NetScaler. Using the local2 log facility results in receiving both Web Application Firewall and IP Reputation logs in the same log file.

Example:

1. Switch to the shell and use an editor such as vi to edit the /etc/syslog.conf file. Add a new entry to use local2.* to send logs to a separate file as shown in the following example:

   ```
   local2.&ast; /var/log/ns.log.appfw
   ```

2. Restart the syslog process. You can use the grep command to identify the syslog process ID (PID), as shown in the following example:

   ```
   root@ns&num; **ps -A | grep syslog**
   ```

   ```
   1063 ?? Ss 0:03.00 /usr/sbin/syslogd -b 127.0.0.1 -n -v -v -8 -C
   ```

   ```
   root@ns# **kill -HUP** 1063
   ```

3. From the command line interface, configure either advanced or classic SYSLOG policy with action and bind it as a global Web App Firewall policy. Citrix® recommends you to configure the advanced SYSLOG policy.

   Advanced SYSLOG policy configuration

   ```
   add audit syslogAction sysact1 1.1.1.1 -logLevel ALL -logFacility LOCAL2
   ```

   ```
   add audit syslogPolicy syspol1 true sysact1
   ```

   ```
   bind audit syslogGlobal -policyName syspol1 -priority 100 -globalBindType APPFW_GLOBAL
   ```

   Classic SYSLOG policy configuration

   ```
   add audit syslogAction sysact1 1.1.1.1 -logLevel ALL -logFacility LOCAL2
   ```

© 1997–2026 Citrix Systems, Inc. All rights reserved.

```
add audit syslogPolicy syspol1 ns_true sysact1
```

```
bind appfw global syspol1 100
```

4. All Web App Firewall security check violations will now be redirected to the `/var/log/ns.log.appfw` file. You can tail this file to view the Web App Firewall violations that are getting triggered during the processing of the ongoing traffic.

```
root@ns# tail -f ns.log.appfw
```

NOTES:

- If you want to send logs to a different log file on the local NetScaler appliance, you can create a syslog server on that local NetScaler appliance. Add `syslogaction` to its own IP, and configure the ADC as you would configure an external server. The ADC acts as the server to store your logs. Two actions cannot be added with the same IP and port. In the `syslogaction`, by default, the value of IP is set to `127.0.0.1` and the value of port is set to `514`.
- If you have configured the syslog policy to redirect the logs to a different log facility, the Web App Firewall log messages no longer appear in the `/var/log/ns.log` file.

Send the Application Firewall messages to an external SYSLOG server

Prerequisite:

A utility to open an SSH connection to the appliance, such as PuTTY.

Perform the following steps:

1. Log on to the external Syslog server.
2. Open the syslog.conf file and add the following line in the file.

```
local5.* /var/log/appfw.log
```

3. Restart the server.
4. Run the following command from the NetScaler CLI to add a syslog action with the external syslog server IP address.

```
add audit syslogAction sysact1 127.0.0.1 -logLevel ALL -logFacility LOCAL5
```

© 1997–2026 Citrix Systems, Inc. All rights reserved.

5. Add an advanced policy (syslog1) to the syslog action (Sysact1).

   ```
   add audit syslogPolicy syspol1 true sysact1
   ```

6. Bind the advanced Syslog policy as a global Web App Firewall policy:

   ```
   bind audit syslogGlobal -policyName syspol1 -priority 100 -globalBindType APPFW_GLOBAL
   ```

All the Application Firewall security check violations are redirected to the `/var/log/appfw.log` file and will no longer appear in the `ns.log` file. You can now run the tail command and view the latest entries in the `/var/log/appfw.log` file.

View Web App Firewall logs

You can view the logs by using the syslog viewer, or by logging on to the NetScaler appliance, opening a UNIX shell, and using the UNIX text editor of your choice.

To access the log messages by using the command line

Switch to the shell and tail the ns.logs in the **/var/log/** folder to access the log messages pertaining to the **Web App Firewall security** check violations:

- `Shell`
- `tail -f /var/log/ns.log`

You can use the vi editor, or any Unix text editor or text search tool, to view and filter the logs for specific entries. For example, you can use the `grep` command to access the log messages pertaining to the Credit Card violations:

- `tail -f /var/log/ns.log | grep SAFECOMMERCE`

To access the log messages by using the GUI

The GUI includes a useful tool (Syslog Viewer) for analyzing the log messages. You have multiple options for accessing the Syslog Viewer:

- To view log messages for a specific security check of a profile, navigate to **Web App Firewall** > **Profiles**, select the target profile, and click Security Checks. Highlight the row for the target security check and click Logs. When you access the logs directly from the selected security check of the profile, it filters out the log messages and displays only the logs pertaining to the violations for the selected security check. Syslog viewer can display Web App Firewall logs in the Native format and the CEF format. However, for the syslog viewer to filter out the target

© 1997–2026 Citrix Systems, Inc. All rights reserved.

profile specific log messages, the logs must be in the CEF log format when accessed from the profile.

- You can also access the Syslog Viewer by navigating to **NetScaler** > **System** > **Auditing**. In the Audit Messages section, click the Syslog messages link to display the Syslog Viewer, which displays all log messages, including all Web App Firewall security check violation logs for all profiles. The log messages are useful for debugging when multiple security check violations might be triggered during request processing.
- Navigate to **Web App Firewall** > **policies** > **Auditing**. In the Audit Messages section, click the Syslog messages link to display the Syslog Viewer, which displays all log messages, including all security check violation logs for all profiles.

The HTML based Syslog Viewer provides the following filter options for selecting only the log messages that are of interest to you:

- **File**—The current `/var/log/ns.log` file is selected by default, and the corresponding messages appear in the Syslog Viewer. A list of other log files in the /var/log directory 's available in a compressed .gz format. To download and uncompress an archived log file, select the log file from the drop-down list option. The log messages pertaining to the selected file are then displayed in the syslog viewer. To refresh the display, click the Refresh icon (a circle of two arrows).
- **Module list box**—You can select the NetScaler module whose logs you want to view. You can set it to APPFW for Web App Firewall logs.
- **Event Type list box**—This box contains a set of check boxes for selecting the type of event you are interested in. For example, to view the log messages pertaining to the signature violations, you can select the **APPFW_SIGNATURE_MATCH** check box. Similarly, you can select a check box to enable the specific security check that is of interest to you. You can select multiple options.
- **Severity**—You can select a specific severity level to show just the logs for that severity level. Leave all the check boxes blank if you want to see all the logs.

  To access the Web App Firewall security check violation log messages for a specific security check, filter by selecting **APPFW** in the drop-down list options for Module. The Event Type displays a rich set of options to further refine your selection. For example, if you select the **APPFW_FIELDFORMAT** check box and click the Apply button, only log messages pertaining to the Field Formats security check violations appear in the Syslog Viewer. Similarly, if you select the **APPFW_SQL** and **APPFW_STARTURL** check boxes and click the **Apply** button,

© 1997–2026 Citrix Systems, Inc. All rights reserved.

only log messages pertaining to these two security check violations appear in the syslog viewer.

If you place the cursor in the row for a specific log message, multiple options, such as **Module**, **EventType**, **EventID**, or **Message** are displayed below the log message. You can select any of these options to highlight the corresponding information in the logs.

Highlights

- **CEF Log Format support**—The CEF log format option provides a convenient option to monitor, parse, and analyze the Web App Firewall log messages to identify attacks, fine-tune configured settings to decrease false positives, and gather statistics.
- **Option to customize log message**—You can use advanced PI expressions to customize log messages and include the data you want to see in the logs.
- **Segregate Web App Firewall specific logs**—You have an option to filter and redirect application-firewall specific logs to a separate log file.
- **Remote Logging**—You can redirect the log messages to a remote syslog server.
- **Geolocation Logging**—You can configure the Web App Firewall to include the geolocation of the area from where the request is received. A built-in geolocation database is available, but you have the option to use an external geolocation database. The NetScaler appliance supports both IPv4 and IPv6 static geolocation databases.
- **Information rich log message**—Following are some examples of the type of information that can be included in the logs, depending on the configuration:
  - A Web App Firewall policy was triggered.
  - A security check violation was triggered.
  - A request was considered to be malformed.
  - A request or the response was blocked or not blocked.
  - Request data (such as SQL or cross-site scripting special characters) or response data (such as Credit card numbers or safe object strings) was transformed.
  - The number of credit cards in the response exceeded the configured limit.
  - The credit card number and type.
  - The log strings configured in the signature rules, and the signature ID.
  - Geolocation information about the source of the request.
  - Masked (X'd out) user input for protected confidential fields.

© 1997–2026 Citrix Systems, Inc. All rights reserved.

Mask sensitive data using regex pattern

The `REGEX_REPLACE` advanced policy (PI) function in a log expression (bound to a Web Application Firewall (WAF) profile) enables you to mask sensitive data in WAF logs. You can use the option to mask data using a regex pattern and provide a character or a string pattern to mask the data. Also, you can configure the PI function to replace the first occurrence or all occurrences of the regex pattern.

By default the GUI interface provides the following mask:

- SSN
- Credit Card
- Password
- User name

Mask sensitive data in Web Application Firewall logs

You can mask sensitive data in WAF logs by configuring the `REGEX_REPLACE` advanced policy expression in the log expression bound to a WAF profile. To mask sensitive data, you must complete the following steps:

1. Add a Web Application Firewall profile
2. Bind a log expression to the WAF profile

Add a Web Application Firewall profile

At the command prompt, type:

```
add appfw profile <name>
```

Example:

```
Add appfw profile testprofile1
```

Bind a log expression with the Web Application Firewall profile

At the command prompt, type:

```
bind appfw profile <name> -logExpression <string> <expression> –comment <string>
```

Example:

© 1997–2026 Citrix Systems, Inc. All rights reserved.

```
bind appfw profile testProfile -logExpression "MaskSSN"
"HTTP.REQ.BODY(10000).REGEX_REPLACE(re!\b\d{3}-\d{2}-\d{4}\b!, “xxx”, ALL)"
-comment "SSN Masked"
```

Mask sensitive data in Web Application Firewall logs by using NetScaler GUI

1. On the navigation pane, expand **Security** > **NetScaler Web App Firewall** > **Profiles**.
2. On the **Profiles** page, click **Edit**.
3. On the **NetScaler Web App Firewall Profile** page, navigate to **Advanced Settings** section and click **Extended Logging**.
4. In the **Extended Logging** section, click **Add**.

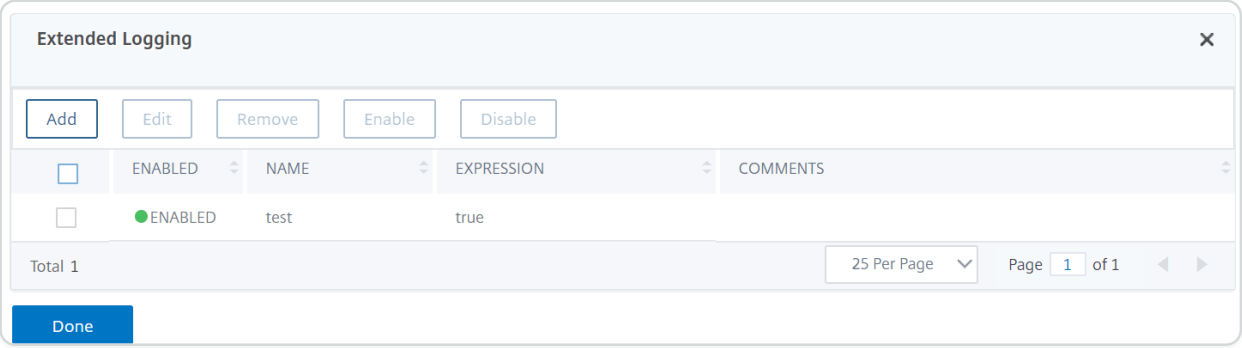

5. On the **Create NetScaler Web App Firewall Extended Log Binding** page, set the following parameters:
   a. Name. Name of the log expression.
   b. Enabled. Select this option to mask sensitive data.
   c. Log mask. Select the data to be masked.
   d. Expression. Enter the advanced policy expression that enables you to mask sensitive data in WAF logs
   e. Comments. Brief description about the masking sensitive data.
6. Click **Create** and **Close**.

Appendices

The following supplemental material provides additional detail about complex or peripheral Web App Firewall tasks.

© 1997–2026 Citrix Systems, Inc. All rights reserved.

PCRE character encoding format

The **NetScaler operating system supports direct** entry of characters in the printable ASCII character set only—characters with hexadecimal codes between HEX 20 (ASCII 32) and HEX 7E (ASCII 127). To include a character with a code outside that range in your Web App Firewall configuration, you must enter its UTF-8 hexadecimal code as a PCRE regular expression.

Many character types require encoding using a PCRE regular expression if you include them in your Web App Firewall configuration as a URL, form field name, or Safe Object expression. They include:

- **Upper-ASCII characters.** Characters with encodings from HEX 7F (ASCII 128) to HEX FF (ASCII 255). Depending on the character map used, these encodings can refer to control codes, ASCII characters with accents or other modifications, non-Latin alphabet characters, and symbols not included in the basic ASCII set. These characters can appear in URLs, form field names, and safe object expressions.
- **Double-Byte characters.** Characters with encodings that use two 8-byte words. Double-byte characters are used primarily for representing Chinese, Japanese, and Korean text in electronic format. These characters can appear in URLs, form field names, and safe object expressions.

  ASCII control characters. Non-printable characters used to send commands to a printer. All ASCII characters with hexadecimal codes less than HEX 20 (ASCII 32) fall into this category. These characters must never appear in a URL or form field name, however, and would rarely if ever appear in a safe object expression.

The NetScaler appliance does not support the entire UTF-8 character set, but only the characters found in the following eight charsets:

- **English US (ISO-8859-1).** Although the label reads, "English US," the Web App Firewall supports all characters in the ISO-8859-1 character set, also called the Latin-1 character set. This character set fully represents most modern western European languages and represents all but a few uncommon characters in the rest.
- **Chinese Traditional (Big5).** The Web App Firewall supports all characters in the BIG5 character set, which includes all of the Traditional Chinese characters (ideographs) commonly used in modern Chinese as spoken and written in Hong Kong, Macau, Taiwan, and by many people of Chinese ethnic heritage who live outside of mainland China.

© 1997–2026 Citrix Systems, Inc. All rights reserved.

- **Chinese Simplified (GB2312).** The Web App Firewall supports all characters in the GB2312 character set, which includes all of the Simplified Chinese characters (ideographs) commonly used in modern Chinese as spoken and written in mainland China.
- **Japanese (SJIS).** The Web App Firewall supports all characters in the Shift-JIS (SJIS) character set, which includes most characters (ideographs) commonly used in modern Japanese.
- **Japanese (EUC-JP).** The Web App Firewall supports all characters in the EUC-JP character set, which includes all characters (ideographs) commonly used in modern Japanese.
- **Korean (EUC-KR).** The Web App Firewall supports all characters in the EUC-KR character set, which includes all characters (ideographs) commonly used in modern Korean.
- **Turkish (ISO-8859-9).** The Web App Firewall supports all characters in the ISO-8859-9 character set, which includes all letters used in modern Turkish.
- **Unicode (UTF-8).** The Web App Firewall supports certain more characters in the UTF-8 character set, including those used in modern Russian.

When configuring the Web App Firewall, you enter all non-ASCII characters as PCRE-format regular expressions using the hexadecimal code assigned to that character in the UTF-8 specification. Symbols and characters within the normal ASCII character set, which is assigned single, two-digit codes in that character set, are assigned the same codes in the UTF-8 character set. For example, the exclamation point (\!), which is assigned hex code 21 in the ASCII character set, is also hex 21 in the UTF-8 character set. Symbols and characters from another supported character set have a paired set of hexadecimal codes assigned to them in the UTF-8 character set. For example, the letter a with an acute accent (á) is assigned UTF-8 code C3 A1.

The syntax you use to represent these UTF-8 codes in the Web App Firewall configuration is “\xNN” for ASCII characters; “\xNN\xNN” for non-ASCII characters used in English, Russian, and Turkish; and “\xNN\xNN\xNN” for characters used in Chinese, Japanese, and Korean. For example, if you want to represent a ! in a Web App Firewall regular expression as a UTF-8 character, you would type \x21. If you want to include an á, you would type \xC3\xA1.

NOTE:

Normally you do not need to represent ASCII characters in UTF-8 format, but when those characters might confuse a web browser or an underlying operating system, you can use the character’s UTF-8 representation to avoid this confusion. For example, if a URL contains a space, you might want to encode the space as \x20 to avoid confusing certain browsers and web server software.

© 1997–2026 Citrix Systems, Inc. All rights reserved.

Below are examples of URLs, form field names, and safe object expressions that contain non-ASCII characters that must be entered as PCRE-format regular expressions to be included in the Web App Firewall configuration. Each example shows the actual URL, field name, or expression string first, followed by a PCRE-format regular expression for it.

- A URL containing extended ASCII characters.

  Actual URL: `http://www.josénuñez.com` Encoded URL: `\^http://www[.]jos\xC3\xA9nu\xC3\xB1ez[.]com$`

- Another URL containing extended ASCII characters.

  Actual URL: `http://www.example.de/trömso.html` Encoded URL: `\^http://www[.]example[.]de/tr\xC3\xB6mso[.]html$`

  A form field name containing extended ASCII characters.

  Actual Name: nome_do_usuário Encoded Name: \^nome_do_usu\xC3\xA1rio$

- A safe object expression containing extended ASCII characters.

  Unencoded Expression {3,6}¥1-9\][0-9]{6,6} Encoded Expression: [A-Z]{3,6}\xC2\xA5\[1-9{6,6}

You can find several tables that include the entire Unicode character set and matching UTF-8 encodings on the Internet. A useful website that contains this information is available in the following table.

`http://www.utf8-chartable.de/unicode-utf8-table.pl`

For the characters in the table on this website to display correctly, you must have an appropriate Unicode font installed on your computer. If you do not, the visual display of the character may be in error. Even if you do not have an appropriate font installed to display a character, however, the description and the UTF-8 and UTF-16 codes on this set of webpages are correct.

Whitehat WASC signature types for WAF use

The NetScaler Web App Firewall accepts and generates blocking rules for all vulnerability types that the Whitehat scanners generate. However, certain vulnerabilities are most applicable to a web App Firewall. Following are lists of those vulnerabilities, categorized by whether they are addressed by WASC 1.0, WASC 2.0, or best practices signature types.

WASC 1.0 signature types

- HTTP Request Smuggling

© 1997–2026 Citrix Systems, Inc. All rights reserved.

- HTTP Response Splitting
- HTTP Response Smuggling
- Null Byte Injection
- Remote File Inclusion
- URL Redirector Abuse

WASC 2.0 signature types

- Abuse of Functionality
- Brute Force
- Content Spoofing
- Denial of Service
- Directory Indexing
- Information Leakage
- Insufficient Anti-automation
- Insufficient Authentication
- Insufficient Authorizatio
- Insufficient Session Expiration
- LDAP Injection
- Session Fixation

Best Practices

- Autocomplete Attribute
- Insufficient Cookie Access Control
- Insufficient Password Strength
- Invalid HTTP Method Usage
- Non-HttpOnly Session Cookie
- Persistent Session Cookie
- Personally Identifiable Information
- Secured Cachable HTTP Messages
- Unsecured Session Cookie

© 1997–2026 Citrix Systems, Inc. All rights reserved.

Streaming support for request processing

NetScaler Web App Firewall supports request side streaming to provide a significant performance boost. Instead of buffering a request, the appliance examines the incoming traffic for security violation such as SQL, cross-site scripting, field consistency, field formats. When the appliance completes processing data for a field, the request is forwarded to the back-end server while the appliance continues to evaluate other fields. This data processing significantly improves the processing time in handling forms have many fields.

Citrix® recommends you to enable streaming for payload content greater than 20MB. Also, the back-end server must accept the chunked requests if streaming is enabled.

NOTE:

Post Body Limit action is always set to block and is applicable for both streaming and non-streaming modes. If the incoming traffic is greater than 20MB, Citrix recommends you configure the `PostBodyLimit` to the expected value.

Although the streaming process is transparent to the users, minor configuration adjustments are required due to the following changes:

RegEx Pattern Match: RegEx pattern match is now restricted to 4K for contiguous character string match.

Field Name Match: The Web App Firewall learning engine can only distinguish the first 128 bytes of the name. If a form has multiple fields with names that have an identical string match for the first 128 bytes, the learning engine does not distinguish them. Similarly, the deployed relaxation rule might inadvertently relax all such fields.

Removal of white spaces, percent decoding, Unicode decoding, and charset conversion are done during canonicalization to provide security check inspection. The 128 byte limit is applicable for the canonicalized representation of the field name in UTF-8 character format. The ASCII characters are 1 byte in length but the UTF-8 representation of the characters in some international languages might range from 1 byte to 4 bytes. If each character in a name takes 4 bytes for converting to UTF-8 format, only the first 32 characters in the name might be distinguished by the learned rule.

Field Consistency Check: When you enable Field Consistency, all the forms in the session are stored based on the "as_fid" tag inserted by the Web App Firewall without considering the "action_url."

© 1997–2026 Citrix Systems, Inc. All rights reserved.

- **Mandatory Form tagging for Form Field consistency:** When the field consistency check is enabled, the form tag must be enabled also. The Field Consistency protection might not work if form tagging is turned off.
- **Sessionless Form Field Consistency:** The Web App Firewall no longer carries out the "GET" to "POST" conversion of forms when the sessionless field consistency parameter is enabled. The form tag is required for sessionless field consistency also.
- **Tampering of as_fid:** If a form is submitted after tampering as_fid, it triggers field consistency violation even if no field was tampered. In non-streaming requests, this was allowed because the forms can be validated using the "action_url" stored in the session.

Signatures: The signatures now have the following specifications:

- **Location:** It is now a mandatory requirement that location must be specified for each pattern. All patterns in the rule **MUST** have a `<Location>` tag.
- **Fast Match:** All signature rules must have a fast match pattern. If there is no fast match pattern, an attempt is made to select one if possible. Fast match is a literal string but `PCRE` can be used for fast match if they contain a usable literal string.
- **Deprecated Locations:** Following locations are no longer supported in signature rules.
  - HTTP_ANY
  - HTTP_RAW_COOKIE
  - HTTP_RAW_HEADER
  - HTTP_RAW_RESP_HEADER
  - HTTP_RAW_SET_COOKIE

cross-site scripting/SQL Transform: Raw data is used for transformation because the SQL special characters such as single quote('), backslash (\), and semicolon (;)), and cross-site scripting tags are the same and do not require canonicalization of data. Representation of special characters such as HTML entity encoding, percent encoding, or ASCII are evaluated for transform operation.

The Web App Firewall no longer inspects both the attribute name and value for the cross-site scripting transform operation. Now only cross-site scripting attribute names are transformed when streaming is engaged.

Processing cross-site scripting Tags: As part of the streaming changes in NetScaler 10.5.e build and later, the processing of the cross-site scripting tags has changed. In earlier releases, the presence of either open bracket (<), or close bracket (>), or both open and close brackets (<>) was

© 1997–2026 Citrix Systems, Inc. All rights reserved.

flagged as cross-site scripting Violation. The behavior has changed in 10.5.e build onwards. Presence of only the open bracket character (<), or only the close bracket character (>) is no longer considered as an attack. This is when an open bracket character (<) is followed by a close bracket character (>), the Cross-site scripting attack gets flagged. Both characters must be present in the right order (< followed by >) to trigger the Cross-site scripting violation.

NOTE:

Change in SQL violation log Message: As part of the streaming changes in the NetScaler release 10.5.e onwards, we now process the input data in blocks. RegEx pattern matching is now restricted to 4K for contiguous character string matching. With this change, the SQL violation log messages might include different information compared to the earlier builds. The keyword and special character in the input are separated by many bytes. The appliance has a track of the SQL keywords and special strings when processing the data, instead of buffering the entire input value. In addition to the field name, the log message includes the SQL keyword, SQL special character, or both the SQL keyword and the SQL special character. The rest of the input is no longer included in the log message, as shown in the following example:

Example:
In 10.5, when the Web App Firewall detects the SQL violation, the entire input string might be included in the following log message:
SQL Keyword check failed for field **text=\"select a name from testbed1\;\\(\;\\)\".*\<blocked\>**
In 11.0, we log only the field name, keyword, and special character (if applicable) in the following log message.
SQL Keyword check failed for field `text="select(;)" <blocked>`
This change is applicable to requests that contain **application/x-www-form-urlencoded**, or **multipart/form-data**, or **text/x-gwt-rpc** content-types. Log messages generated during processing of **JSON** or **XML** payloads are not affected in this change.
RAW POST Body: The security check inspections are always done on the RAW POST body.

Form ID: The Web App Firewall inserted "as_fid" tag, which is a computed hash of the form is longer unique for the user session. It is an identical value for a specific form irrespective of the user or the session.

Charset: If a request does not have a charset, the default charset specified in the application profile is used when processing the request.

Counters:

© 1997–2026 Citrix Systems, Inc. All rights reserved.

Counters with a prefix "se" and "appfwreq" are added to track the streaming engine and streaming engine request counters.

```
nsconsmg -d statswt0 -g se_err_
```

```
nsconsmg -d statswt0 -g se_tot_
```

```
nsconsmg -d statswt0 -g se_cur_
```

```
nsconsmg -d statswt0 -g appfwreq_err_
```

```
nsconsmg -d statswt0 -g appfwreq_tot_
```

```
nsconsmg -d statswt0 -g appfwreq_cur_
```

`_err counters`: indicate the rare event which must have succeeded but failed due to either memory allocation problem or some other resource crunch.

`_tot counters`: ever increasing counters.

`_cur counters`: counters indicating current values that keep changing based on usage from current transactions.

Tips:

- The Web App Firewall security checks must work the same as before.
- There is no set ordering for the processing of the security checks.
- The response side processing is not affected and remains unchanged.
- Streaming is not engaged if clientless VPN is used.

IMPORTANT:

Calculating the Cookie length: In release 10.5.e in addition to NetScaler release 11.0 (in builds before 65.x), Web App Firewall way of processing the cookie header was changed. The appliance evaluated the cookie individually, and if the length of a cookie in the cookie header exceeded the configured length, the Buffer Overflow violation was triggered. As a result, requests blocked in the NetScaler 10.5 version or earlier releases might be allowed. The length of the entire cookie header is not calculated for determining the cookie length. In some situations, the total cookie size might be larger than the accepted value, and the server might respond with "400 Bad Request".

© 1997–2026 Citrix Systems, Inc. All rights reserved.

Note: The change has been reverted. The behavior in NetScaler version 10.5.e to version 59.13xx.e and its subsequent builds is similar to the non-enhancement builds of release 10.5. The entire raw Cookie header is now considered when calculating the length of the cookie. Surrounding spaces and the semicolon (;) characters separating the name-value pairs are also included in determining the cookie length.

Trace HTML requests with security logs

NOTE:

This feature is available in NetScaler release 10.5.e.

Troubleshooting requires analysis of data received in the client request and can be challenging. Especially if there is heavy traffic flowing through the appliance. Diagnosing issues might affect the functionality or application security might require a quick response.

The NetScaler isolates traffic for a Web App Firewall profile and collects `nstrace` for the HTML requests. The `nstrace` collected in appfw mode includes request details with log messages. You can use “Follow TCP stream” in the trace to view the details of the individual transaction including headers, payload, and the corresponding log message in the same screen.

This gives you a comprehensive overview regarding your traffic. Having a detailed view of the request, payload, and associated log records can be useful to analyze security check violation. You can easily identify the pattern that is triggering the violation. If the pattern must be allowed, you can take a decision to modify the configuration or add a relaxation rule.

Benefits

1. **Isolate traffic for specific profile**: This enhancement is useful when you isolate traffic for only one profile or specific transactions of a profile for troubleshooting. You no longer have to skim through the entire data collected in the trace or need special filters to isolate requests interest you which can be tedious with heavy traffic. You can view the data that you prefer.
2. **Collect data for specific requests**: The trace can be collected for a specified duration. You can collect trace for only a couple of requests to isolate, analyze, and debug specific transactions if needed.
3. **Identify resets or aborts**: Unexpected closing of connections is not easily visible. The trace collected in –appfw mode captures a reset or an abort, triggered by the Web App Firewall. This allows a quicker isolation of an issue when you do not see a security check violation message.

© 1997–2026 Citrix Systems, Inc. All rights reserved.

Malformed requests or other non-RFC compliant requests terminated by Web App Firewall will now be easier to identify.

4. **View decrypted SSL traffic**: HTTPS traffic is captured in plain text to allow for easier troubleshooting.
5. **Provides comprehensive view**: Allows you to look at the entire request at the packet level, check the payload, look at the logs to check what security check violation is being triggered and identify the match pattern in the payload. If the payload consists of any unexpected data, junk strings, or non-printable characters (null character, \r or \n and so forth), they are easy to discover in the trace.
6. **Modify configuration**: The debugging can provide useful information to decide if the observed behavior is the correct behavior or the configuration must be modified.
7. **Expedite response time**: Faster debugging on target traffic can improve the response time to provide explanations or root cause analysis by the NetScaler® engineering and support team.

For more information, see Manual Configuration by using the command line interface topic.

To configure debug tracing for a profile by using the command line interface

Step 1. Enable ns trace.

You can use the show command to verify the configured setting.

- `set appfw profile <profile> -trace ON`

Step 2. Collect trace. You can continue to use all the options which are applicable for the `nstrace` command.

- `start nstrace -mode APPFW`

Step 3. Stop trace.

- `stop nstrace`

Location of the trace: The `nstrace` is stored in a time-stamped folder which is created in the /var/nstrace directory and can be viewed using `wireshark`. You can tail the `/var/log/ns.log` to see the log messages providing details regarding the location of the new trace.

Tips:

- When the appfw mode option is used, the `nstrace` will only collect the data for one or more profiles for which the “nstrace” was enabled.

© 1997–2026 Citrix Systems, Inc. All rights reserved.

- Enabling the trace on the profile will not automatically start collecting the traces until you explicitly run the “start ns trace” command to collect the trace.
- Although enabling trace on a profile may not have any adverse effect on the performance of the Web App Firewall but you may want to enable this feature only for the duration for which you want to collect the data. It is recommended that you turn the –trace flag off after you have collected the trace. The option prevents the risk of inadvertently getting data from profiles for which you had enabled this flag in the past.
- The block or log action must be enabled for the security check for the transaction record to be included in the `nstrace`.
- Resets and aborts are logged independently of security checks actions when trace is “On” for the profiles.
- The feature is only applicable for troubleshooting the requests received from the client. The traces in –appfw mode do not include the responses received from the server.
- You can continue to use all the options which are applicable for the `nstrace` command. For example,

  ```
  start nstrace -tcpdump enabled -size 0 -mode appFW
  ```

- If a request triggers multiple violations, the `nstrace` for that record includes all the corresponding log messages.
- CEF log message format is supported for this functionality.
- Signature violations triggering block or log action for request side checks will also be included in the trace.
- Only HTML (non-XML) requests are collected in the trace.

Web App Firewall support for cluster configurations

NOTE:

NetScaler Web App Firewall for striped and partially striped configurations was introduced in NetScaler 11.0 version.

A cluster is a group of NetScaler appliances configured and managed as a single system. Each appliance in the cluster is called a node. Depending on the number of nodes the configurations are active on, cluster configurations are referred to as striped, partially striped, or spotted configurations. The Web App Firewall is fully supported in all configurations.

© 1997–2026 Citrix Systems, Inc. All rights reserved.

The two main advantages of striped and partially striped virtual server support in cluster configurations are the following:

1. Session failover support—striped and partially striped virtual server configurations support session failover. The advanced Web App Firewall security features, such as Start URL closure and the Form Field Consistency check, maintain, and use sessions during transaction processing. In a high availability configuration, or in a spotted cluster configuration, when the node that is processing the Web App Firewall traffic fails, all the session information is lost and the user has to re-establish the session. In striped virtual server configurations, user sessions are replicated across multiple nodes. If a node goes down, a node running the replica becomes the owner. Session information is maintained without any visible impact to the user.
2. Scalability—Any node in the cluster can process the traffic. Multiple nodes of the cluster can process the incoming requests served by the striped virtual server. This improves the Web App Firewall's ability to handle multiple simultaneous requests, thereby improving the overall performance.

Security checks and signature protections can be deployed without the need for any additional cluster-specific Web App Firewall configuration. You can do the usual Web App Firewall configuration on the configuration coordinator (CCO) node for propagation to all the nodes.

NOTE:

The session information is replicated across multiple nodes, but not across all the nodes in the striped configuration. Therefore, failover support accommodates a limited number of simultaneous failures. If multiple nodes fail simultaneously, the Web App Firewall might lose the session information if a failure occurs before the session is replicated on another node.

Highlights

- Web App Firewall offers scalability, high throughput, and session failover support in cluster deployments.
- All Web App Firewall security checks and signature protections are supported in all cluster configurations.
- Character-maps are not yet supported for a cluster. The learning engine recommends Field-Types in learned rules for the Field Format security check.
- Stats and learned rules are aggregated from all the nodes in a cluster.
- Distributed Hash Table (DHT) provides the caching of the session and offers the ability to replicate session information across multiple nodes. When a request comes to the virtual

© 1997–2026 Citrix Systems, Inc. All rights reserved.

server, the NetScaler appliance creates Web App Firewall sessions in the DHT, and can also retrieve the session information from the DHT.

- Clustering is licensed with the Advanced and Premium licenses. This feature is not available with the Standard license.

Debugging and troubleshooting

Refer to the following troubleshooting and debugging information related to each of the Web App Firewall functionality:

- Application Firewall - High CPU
- Memory
- Large File Upload Failure
- Learning
- Signatures
- Trace log
- Miscellaneous

High CPU

Following are some of the functionality and high CPU related debugging issues encoutered and the best practices to follow when working with Web App Firewall:

Check Policy hits, Bindings, Network configuration, Web App Firewall configuration:

- Identify misconfiguration
- Identify *vserver* that is serving the affected traffic

Inspect logs in the following log files for security violations and recent configuration changes:

- `/var/log/ns.log`
- `/var/nslog/import.log`
- `/var/nslog/aslearn.log`
- `tail -f /var/log/ns.log | grep APPFW_SIGNATURE_MATCH`

Example:

© 1997–2026 Citrix Systems, Inc. All rights reserved.

```
Jun 13 01:11:09 <local0.info> 10.217.31.98 CEF:0|Citrix|NetScaler|NS11.0|
APPFW| APPFW_SIGNATURE_MATCH|6|src=10.217.253.62 spt=61141 method=GET
request= http://aaron.stratum8.net/FFC/wwwboard/passwd.txt msg=Signature
violation rule ID 807: web-cgi /wwwboard/passwd.txt access cn1=140 cn2=841
cs1=pr_ffc cs2=PPE0 cs3=OyTgjbXBqcpBFeENKDlde3OkMQ00001 cs4=ALERT cs5=2015
cs6=web-cgi act=not blocked
```

Isolate the traffic that is effected:

- Isolate the profile
- Isolate the security check
- Isolate the URL, virtual server and traffic parameters

Conditional profile level trace helps identify the traffic and violation records:

- `set appfw profile <profile> -trace ON`
- `start nstrace -mode APPFW -size 0`
- `stop nstrace`

Note: Ensure that the trace is collected with -size 0 option.

Check appfw, dht, IP reputation activity counters:

- `nsconmsg -g as_ -g appfwreq_ -g iprep -d current`

Monitor window size for resets in connection:

Appfw sets the window size to 9845 when NetScaler resets the connection due to an invalid http message.

Examples:

- Malformed request received - connection reset
- High CPU related issues
- Check data sheets for system limits
- Inspect for cpu usage, appfw, DHT and memory related activity. Monitor appfw sessions
- nsconmsg -g cc_cpu_use -g appfwreq -g as -g dht -g mem_AS_OBJ -g mem_AS_COMPONENT -d current

© 1997–2026 Citrix Systems, Inc. All rights reserved.

Monitor memory allocated and freed from Web App Firewall components and objects during the target time period. It helps in isolating the protection leading to high CPU usage.

- Profiler output
- Observe logs

Isolate appfw check leading to high CPU:

- startURLClosure
- Formfiledconsistency
- CSRF
- Cookie protections
- Referer header check

Ascertain that autoupdate of signatures is not leading to high CPU (Disable to confirm).

Memory

Following are some of the best practices to follow when encountered with Web App Firewall usage memory related issues:

nsconmsg command usage:

- Look for global memory statistics to ascertain that there is enough memory in the system and there are no memory allocation failures by executing the following command:

  ```
  * *- nsconmsg -d memstats
  ```

- Observe current allocated and maximum memory limits for appsecure, IP reputation, cache and compression by executing the following command:

  ```
  nsconmsg -d memstats | egrep -i APPSECURE|IPREP|CACHE|CMP
  ```

- Check appfw, DHT, IP reputation activity counters by executing the following command:

  ```
  nsconmsg -g as -g appfwreq_ -g iprep -d current
  ```

- Check all Web App Firewall error counters by executing the following command:

  ```
  nsconmsg -g as_ -g appfwreq_ -g iprep_ -d stats | grep err
  ```

- Check all system error counters by executing the following command:

  ```
  nsconmsg -g err -d current
  ```

© 1997–2026 Citrix Systems, Inc. All rights reserved.

- Inspect for CPU, APPFWREQ, AS and DHT counters by executing the following command:

  ```
  nsconmsg -g cc_cpu_use -g appfwreq -g as -g dht -d current
  ```

- Check the configured Cache memory by executing the following command:
- `show cacheparameter`
- Check the configured memory by executing the following command:

  ```
  nsconmsg -d memstats | egrep -i CACHE
  ```

- Identify distribution of memory in Web App Firewall components and objects:

Display AS_OBJ_ memory:

```
nsconmsg -K newnslog -d stats | grep AS_OBJ | egrep -v AppFW_cpu0|total | sort -k3
```

Display AS_COMPONENT_ memory:

```
nsconmsg -K newnslog -d stats | grep AS_COMPONENT | egrep -v AppFW_cpu0|total | sort –k3
```

Check for number of alive sessions by executing the following command:

Monitor/plot active session counts:

```
nsconmsg -g as_alive_sessions -d current
```

Monitor/plot total allocated, free, updated sessions:

- `nsconmsg -g as_tot_alloc_sessions -g as_tot_free_sessions -d current`
- `nsconmsg -g as_tot_update_sessions -d current`

If required, reduce session timeout to ensure that session limits are not used by executing the following command:

```
set appfwsettings -sessionTimeout <300>
```

If required, set maximum lifetime of session by executing the following command:

```
set appfwsettings -sessionLifetime <7200>
```

Checking allocated and used memory

To check the total allocated memory and used memory:

© 1997–2026 Citrix Systems, Inc. All rights reserved.

- Use the **nsconmsg –d memstats** command. Observe the **MEM_APPSECURE** field.
- Use the **stat appfw** command to obtain meory consumption information.

Web App Firewall does not automatically delete the logs after certain period of time or size.

- `All AppFw logs are archived in the */var/log/ns.log*` file. The *ns.log* file performs the rollover task.

For more information, refer to the following link: `<http://support.citrix.com/article/CTX121898>`

Increasing Web App Firewall memory:

- There is no CLI option to increase Web App Firewall memory. Web App Firewall memory is platform-specific.
- You may use the *nsapimgr* option to increase memory but it is not recommended.

The max allowed memory for Web App Firewall is determined by the platform and disabling IC does not impact memory allocation.

Large file upload failures

When you encounter large file upload failures, ensure that you check the following:

- Misconfigured application firewall postbody limit.
- Enabled file upload scanning leading to increased processing time.
- Hitting system limits.

For payloads greater than 19 MB, we recommend you to enable streaming on the application firewall profile. Ensure that the back-end server supports chunked requests before enabling streaming.

Learning

Following are some of the best practices recommended when encountered with Learning functionality issues:

Aslearn process:

- Verify that the process *aslearn* is running.
- Check top command output
- Check output of ps command by executing the following command:

© 1997–2026 Citrix Systems, Inc. All rights reserved.

`ps -ax | grep aslearn | grep -v "grep"`

Example:

```
root@ns\# ps -ax | grep aslearn | grep -v "grep"

1439  ??  Ss     0:03.86 /netscaler/aslearn -start -f /netscaler/
aslearn.conf
```

- Identify recent configuration commands ran prior to the observed problem by verifying the *ns.log* file:

  `/var/log/ns.log`

- Inspect aslearn logs to check for aslearn messages:

  `/var/nslog/aslearn.log`

- Isolate the profile and security check that is effected
- Identify the GUI and CLI command which is failing by executing the following command:

  `show appfw learningdata <profileName> <securityCheck>`

  Examples:

  - `show learningdata test_profile starturl`
  - `show learningdata test_profile crosssiteScripting`
  - `show learningdata test_profile sqLInjection`
  - `show learningdata test_profile csRFtag`
  - `show learningdata test_profile fieldformat`
  - `show learningdata test_profile fieldconsistency`

- Perform integrity check of sqlite from bsd shell prompt:

  ```
  nsshell # sqlite3 /var/nslog/asl/<profile_name_in_lowercase>.db 'pragma
  integrity_check;`
  ```

  Examples:

© 1997–2026 Citrix Systems, Inc. All rights reserved.

```
root@ns# sqlite3 /var/nslog/asl/tsk0247284.db 'pragma integrity_check;'

ok
```

- Deploy or remove rules to start learning again:
  - If 2000 learn items (per protection) are reached, you cannot start learning any more for that protection
  - If 20 MB size is reached for the database, stop learning for all protections
  - Restart aslearn process

  `/netscaler/aslearn -start -f /netscaler/aslearn.conf`
- Check the space in the /var folder by executing the following:

  `df -h`
- Check the learning threshold limits by executing the following command:

  `show appfwlearninThankgsettings <profile_name> <securityCheck>`
- Collect learned data by executing the following command:

  `export appfwlearningdata <profile_name> <securityCheck>`
- Ascertain that learned data is uploaded in the collector.

Signatures

Getting started with signatures

To add signature:

1. Select the **Default**-signature and click **add** to make a copy.
2. Give a meaningful name. The new sig object is added as a User-Defined object.
3. Enable the target rules that are pertinent to your specific need.
   - The rules are disabled by default.
   - more rules require more processing
4. Configure the actions:

   Block and Log actions are enabled by default. Stats is another option

© 1997–2026 Citrix Systems, Inc. All rights reserved.

5. Set the signature to be used by your profile.

Tips for Using Signatures

- Optimize the processing overhead by enabling only those signatures that are applicable for protecting your application.
- Every pattern in the rule must match to trigger a signature match.
- You can add your own customized rules to inspect incoming requests to detect various types of attacks, such as SQL injection or cross-site scripting attacks.
- You can also add rules to inspect the responses to detect and block leakage of sensitive information such as credit card numbers.
- Add multiple security check conditions to create your own customized check.

Best Practices for Using Signatures

Following are some of the best practices you can follow when encountered with issues related to Signatures:

- Verify that the import command has succeeded on primary as well as secondary.
- Verify that CLI and GUI outputs are consistent.
- Check ns.log to identify any errors during signature import and auto update.
- Check if the DNS name server is configured properly.
- Check schema version incompatibility.
- Check if the device is unable to access the Signature Update URL hosted on AWS for auto-update.
- Check for the version mismatch between Default signature and user-added ones.
- Check for version mismatch between signature objects on the primary and secondary nodes.
- Monitor for High CPU Utilization (disable auto-update to rule out issue with signature update).

Trace Log

To record trace logs:

1. Enable tracing for the profile. You can use the show command to verify the configured setting.

```
set appfw profile <profile> -trace ON
```

1. Start collecting trace. You can continue to use all the options which are applicable for the nstrace command.

© 1997–2026 Citrix Systems, Inc. All rights reserved.

```
start nstrace -mode APPFW
```

1. Stop collecting the trace

```
stop nstrace
```

Location of the trace: The nstrace is stored in a time-stamped folder which is created in the */var/nstrace* directory and can be viewed using wireshark. You can tail the */var/log/ns.log* file to see the log messages providing details regarding the location of the new trace.

Advantages of trace logs:

- Isolate traffic for specific profile
- Collect data for specific requests
- Identify resets or aborts
- View decrypted SSL traffic: HTTPS traffic is captured in plain text to allow for easier troubleshooting.
- Provides comprehensive view: Allows you to look at the entire request at the packet level, check the payload, view logs to check what security check violation is being triggered and identify the match pattern in the payload. If the payload consists of any unexpected data, junk strings, or non-printable characters (null character, \r or \n etc), they are easy to discover in the trace.
- Expedite response time: Faster debugging on target traffic to do root cause analysis.

Miscellaneous

Following are the resolutions for some of the issues that you might encounter when using Web App Firewall.

- Web App Firewall sets window size to 9845 when resetting connection for invalid http messages.

  – Malformed request received - connection reset – Unknown content-type in request headers

- System Limit: the application appears frozen

  – Occurs when maximum session limit is reached. (100K) – Less system memory for operation.

    - IP Reputation feature not working – The iprep process takes about five minutes to start after you enable the reputation feature. The IP reputation feature might not work for that duration.

© 1997–2026 Citrix Systems, Inc. All rights reserved.

- Unexpected Web App Firewall violations being triggered

  – Session timeout has a default value of 900 seconds. If session timeout is set to a low value, browser may trigger false positives for checks which rely on sessionization (e.g CSRF, FFC). Check for session timeout and look at the session ID (cs3 in CEF logs). If the sessionID is different, the session timeout might be the reason. – If form is dynamically generated by javascript, it may trigger false FFC violations.

- Empty field name in FFC violation logs (prior to 11.0 release)

  This may be seen in scenarios where we come across a form field which is not in the forms in our session.

  Scenarios where this may occur:

  – The session has timed out from when the form was sent to the client and when it was received. – The form was generated on the client side using a java script.

References

Refer to the following more resources for information about Web App Firewall features.

- How NetScaler Web App Firewall modifies application data traffic.
- Trace and how HTML requests with Web App Firewall security violation logs on NetScaler appliance
- Top level protection
- Security relaxations
- Information about configuring and deploying an application:
  - Application
  - Firewall
  - Logs
- Signature update articles
- Bot Management

© 1997–2026 Citrix Systems, Inc. All rights reserved.

Use case - Binding Web App Firewall policy to a VPN virtual server

NetScaler® provides a solution to protect multiple applications that the VPN virtual server manages. By binding application security policies to the VPN virtual server, you can protect all the applications behind it.

The following are the ways to deploy application security at a VPN virtual server:

- Protect all the applications behind the VPN virtual server with a single Web App Firewall profile
- Protect each application behind the VPN virtual server with a different Web App Firewall profile

Protect all the applications behind the VPN virtual server with a single Web App Firewall profile

To protect all your applications that are behind the VPN virtual server with a single Web App Firewall policy, you must create a Web App Firewall policy and bind it to a VPN virtual server.

Example:

A company hosts three critical applications - SAP, Workday, and Tally - on a VPN virtual server. As a network administrator, you decide to protect these applications against the OWASP Top 10 security risks.

To achieve this use case, perform the following operations:

1. Create the Web App Firewall profile with appropriate checks for OSWAP Top 10 security risks.

   ```
   add appfw profile pr-basic -crossSiteScriptingAction block
   -SQLInjectionAction block
   ```

   For more information on configuring OSWAP Top 10 security risks, see Add security protection.

2. Add the app firewall policy and associate that policy with the profile pr-basic.

   ```
   add appfw policy owasp_policy true pr-basic
   ```

3. Bind the Web App Firewall policy to the VPN virtual server.

   ```
   bind appfw vpn vserver vserver10 -policy owasp_policy -priority 10
   ```

© 1997–2026 Citrix Systems, Inc. All rights reserved.

Protect each application behind VPN virtual server with a different Web App Firewall profile

To perform specific security checks based on the Web App Firewall architecture (server, OS, JavaScript library, and so on.), individual security checks might be required for each web application. In such scenarios, multiple Web App Firewall policies can be configured.

Example:

A company hosts three critical applications (SAP, Workday, and Tally) behind a VPN virtual server. As a network administrator, you decide to create a unique Web App Firewall policy for optimal protection for each application.

To achieve this use case, perform the following operations:

1. Create multiple profiles based on the required application. Configure the profile with the necessary security checks based on the application's need.

```
add appfw profile pr-basic1 -crossSiteScriptingAction block
-SQLInjectionAction block

add appfw profile pr-basic 2-crossSiteScriptingAction block
-SQLInjectionAction block

add appfw profile pr-basic 3 -crossSiteScriptingAction block
-SQLInjectionAction block
```

2. Add the app firewall policies that are applicable for each application and associate the policy with the profile.

```
add appfw policy sap_policy true HTTP.REQ.URL.CONTAINS (“sap.com”) pr-
basic1

add appfw policy workday_policy true HTTP.REQ.URL.CONTAINS (“workday.com”)
pr-basic2

add appfw policy tally_policy true HTTP.REQ.URL.CONTAINS (“tally.com”) pr-
basic3
```

1. Bind the created policy to VPN vserver1

© 1997–2026 Citrix Systems, Inc. All rights reserved.

```
. bind appfw vpn vserver vserver1 -policy sap_policy -priority 10

. bind appfw vpn vserver vserver1 -policy workday_policy -priority 20

. bind appfw vpn vserver vserver1 -policy tally_policy -priority 30
```

For more information on the following topics:

- Configuring the Web App Firewall policy, see Creating and configuring Web App Firewall policies.
- Binding the Web App Firewall policy, see Binding Web App Firewall policies.
- Configuring VPN virtual servers, see Create virtual servers.

© 1997–2026 Citrix Systems, Inc. All rights reserved.

Signature alert Articles

NetScaler Web App Firewall (WAF) announces signature updates that you can download and apply on your appliance. When you detect a security attack, you will receive an email notification about the new signature update. You can download the signature and apply it on your appliance.

How to receive signature alert notification

This article explains how to subscribe to RSS feeds to receive notifications for new signature updates. Once subscribed, you receive regular RSS feeds whenever new signatures are available for download.

NOTE:

- To get updates about Web App Firewall signatures, you must configure the signature auto-update feature. For more information, see Signature Auto Update topic.
- To get updates about new bot signatures, you must configure the bot signature auto-update feature. For more information, see Bot Signature Auto Update topic.

To subscribe to RSS feeds for new signature updates, follow the steps given below:

1. Open the Signature alert article document history topic on a web browser.
2. On the top right of the page, click the RSS button and copy the RSS feed URL.
3. Add the copied RSS feed URL to a desired RSS feed reader.

Signature update version 183

New signatures rules are generated for the vulnerabilities identified in the week 2026-09-15. You can download and configure these signature rules to protect your appliance from security vulnerable attacks.

Signature version

Signature version 183 applicable for Citrix ADC 12.1, Citrix ADC 13.0, NetScaler 13.1, NetScaler 14.1 platforms.

© 1997–2026 Citrix Systems, Inc. All rights reserved.

NOTE

Enabling Post body and Response body signature rules might affect NetScaler CPU.

Common Vulnerability Entry (CVE) insight

Following is a list of signature rules, CVE IDs, and its description.

SIGNATURE RULE	CVE ID	DESCRIPTION
998078	CVE-2026-48282	WEB-MISC Adobe ColdFusion - Arbitrary File Upload Vulnerability (CVE-2026-48282)
998079	CVE-2026-9586	WEB-MISC Sangoma Switchvox Prior to 8.4.0.2 - Unauthenticated SQL Injection Vulnerability (CVE-2026-9586)
998080	CVE-2026-71362	WEB-MISC Adobe Magento - Incorrect Authorization Vulnerability via createpost (CVE-2026-71362)
998081	CVE-2026-71362	WEB-MISC Adobe Magento - Incorrect Authorization Vulnerability via editpost (CVE-2026-71362)
998082	CVE-2026-32475	WEB-WORDPRESS Elementor Pro Prior to 4.2.2 - Arbitrary File Upload Vulnerability (CVE-2026-32475)

© 1997–2026 Citrix Systems, Inc. All rights reserved.

Signature update version 182

New signatures rules are generated for the vulnerabilities identified in the week 2026-09-01. You can download and configure these signature rules to protect your appliance from security vulnerable attacks.

Signature version

Signature version 182 applicable for Citrix ADC 12.1, Citrix ADC 13.0, NetScaler 13.1, NetScaler 14.1 platforms.

NOTE

Enabling Post body and Response body signature rules might affect NetScaler CPU.

Common Vulnerability Entry (CVE) insight

Following is a list of signature rules, CVE IDs, and its description.

SIGNATURE RULE	CVE ID	DESCRIPTION
998083	CVE-2026-63077	WEB-MISC JetBrains TeamCity Prior to 2025.11.7 or 2026.1.3 - Deserialization of Untrusted Data Vulnerability (CVE-2026-63077)
998084	CVE-2026-72898	WEB-MISC Metabase Multiple Versions - SQL Injection Vulnerability (CVE-2026-72898)
998085	CVE-2026-48907	WEB-MISC Joomla JCE Editor Prior to 2.9.99.5 - Authentication RCE Vulnerability via component (CVE-2026-48907)
998086	CVE-2026-48908	WEB-MISC Joomla SP Page Builder Prior to 6.6.2 - Arbitrary File Upload

© 1997–2026 Citrix Systems, Inc. All rights reserved.

SIGNATURE RULE	CVE ID	DESCRIPTION
		Vulnerability via component (CVE-2026-48908)
998087	CVE-2026-56290	WEB-MISC Joomla Page Builder CK Prior to 3.6.0 - Arbitrary File Upload Vulnerability via component (CVE-2026-56290)
998088	CVE-2026-64638	WEB-WORDPRESS CORE Prior to 7.0.3 - XSS Vulnerability (CVE-2026-64638)
998089	CVE-2026-65640	WEB-WORDPRESS WordPress Core Prior to 7.0.4 - Arbitrary Code Execution Vulnerability Via media-new (CVE-2026-65640)
998090	CVE-2026-65640	WEB-WORDPRESS WordPress Core Prior to 7.0.4 - Arbitrary Code Execution Vulnerability Via async-upload (CVE-2026-65640)

Signature update version 181

New signatures rules are generated for the vulnerabilities identified in the week 2026-08-18. You can download and configure these signature rules to protect your appliance from security vulnerable attacks.

Signature version

Signature version 181 applicable for Citrix ADC 12.1, Citrix ADC 13.0, NetScaler 13.1, NetScaler 14.1 platforms.

© 1997–2026 Citrix Systems, Inc. All rights reserved.

NOTE

Enabling Post body and Response body signature rules might affect NetScaler CPU.

Common Vulnerability Entry (CVE) insight

Following is a list of signature rules, CVE IDs, and its description.

SIGNATURE RULE	CVE ID	DESCRIPTION
998091	CVE-2026-48939	WEB-MISC Joomla iCagenda Prior to 3.9.15 or 4.0.8 - Arbitrary File Upload Vulnerability via component (CVE-2026-48939)
998092	CVE-2026-48939	WEB-MISC Joomla iCagenda Prior to 3.9.15 or 4.0.8 - Arbitrary File Upload Vulnerability (CVE-2026-48939)
998093	CVE-2026-60137	WEB-WORDPRESS CORE Prior to 6.8.6, 6.9.5 and 7.0.2 - SQL Injection Vulnerability Via rest_route (CVE-2026-60137)
998094	CVE-2026-60137	WEB-WORDPRESS CORE Prior to 6.8.6, 6.9.5 and 7.0.2 - SQL Injection Vulnerability (CVE-2026-60137)
998095	CVE-2026-56291	WEB-MISC Joomla Balbooa Forms Prior to 2.4.1 - Arbitrary File Upload Vulnerability via component (CVE-2026-56291)
998096	CVE-2026-56291	WEB-MISC Joomla Balbooa Forms Prior to 2.4.1 - Arbitrary File Upload

© 1997–2026 Citrix Systems, Inc. All rights reserved.

SIGNATURE RULE	CVE ID	DESCRIPTION
		Vulnerability (CVE-2026-56291)
998097	CVE-2026-50522	WEB-MISC Microsoft Sharepoint Server - Unauthenticated Deserialization of Untrusted Data Vulnerability (CVE-2026-50522)
998098	CVE-2026-9103, CVE-2026-9198	LLM Langflow Prior to 1.10.1 - Information Disclosure Vulnerability (CVE-2026-9103, CVE-2026-9198)

Signature update version 180

New signatures rules are generated for the vulnerabilities identified in the week 2026-08-04. You can download and configure these signature rules to protect your appliance from security vulnerable attacks.

Signature version

Signature version 180 applicable for Citrix ADC 12.1, Citrix ADC 13.0, NetScaler 13.1, NetScaler 14.1 platforms.

NOTE

Enabling Post body and Response body signature rules might affect NetScaler CPU.

Common Vulnerability Entry (CVE) insight

Following is a list of signature rules, CVE IDs, and its description.

© 1997–2026 Citrix Systems, Inc. All rights reserved.

SIGNATURE RULE	CVE ID	DESCRIPTION
998099	CVE-2026-16723	WEB-MISC FastJson Prior to 1.2.84 - RCE Vulnerability (CVE-2026-16723)
998100	CVE-2026-61511	WEB-MISC vBulletin Up to 5.7.5 or 6.2.1 - Remote Code Execution Vulnerability via routestring (CVE-2026-61511)
998101	CVE-2026-61511	WEB-MISC vBulletin Up to 5.7.5 or 6.2.1 - Remote Code Execution Vulnerability (CVE-2026-61511)
998102	CVE-2026-56290	WEB-MISC Joomla Page Builder CK Prior to 3.6.0 - Arbitrary File Upload Vulnerability (CVE-2026-56290)
998103	CVE-2026-39987	WEB-MISC Marimo Prior to 0.23.0 - Pre-Auth Remote Code Execution Vulnerability (CVE-2026-39987)

Signature update version 179

New signatures rules are generated for the vulnerabilities identified in the week 2026-07-21. You can download and configure these signature rules to protect your appliance from security vulnerable attacks.

Signature version

Signature version 179 applicable for Citrix ADC 12.1, Citrix ADC 13.0, NetScaler 13.1, NetScaler 14.1 platforms.

© 1997–2026 Citrix Systems, Inc. All rights reserved.

NOTE

Enabling Post body and Response body signature rules might affect NetScaler CPU.

Common Vulnerability Entry (CVE) insight

Following is a list of signature rules, CVE IDs, and its description.

SIGNATURE RULE	CVE ID	DESCRIPTION
998104	CVE-2026-48276	WEB-MISC Adobe ColdFusion Multiple Versions - Arbitrary File Upload Vulnerability (CVE-2026-48276)
998105	CVE-2026-63030	WEB-WORDPRESS Core Prior to 6.9.5 and 7.0.2 - Remote Code Execution Vulnerability Via rest_route (CVE-2026-63030)
998106	CVE-2026-63030	WEB-WORDPRESS Core Prior to 6.9.5 and 7.0.2 - Remote Code Execution Vulnerability (CVE-2026-63030)
998107	CVE-2026-45454	WEB-MISC Microsoft SharePoint - Path Traversal Vulnerability (CVE-2026-45454)
998108	CVE-2026-48908	WEB-MISC Joomla SP Page Builder Prior to 6.6.2 - Arbitrary File Upload Vulnerability (CVE-2026-48908)
998109	CVE-2026-10520	WEB-MISC Ivanti Sentry Prior To 10.5.2, 10.6.2 and 10.7.1 - OS Command

© 1997–2026 Citrix Systems, Inc. All rights reserved.

SIGNATURE RULE	CVE ID	DESCRIPTION
		Injection Vulnerability (CVE-2026-10520)

Signature update version 178

New signatures rules are generated for the vulnerabilities identified in the week 2026-07-08. You can download and configure these signature rules to protect your appliance from security vulnerable attacks.

Signature version

Signature version 178 applicable for Citrix ADC 12.1, Citrix ADC 13.0, NetScaler 13.1, NetScaler 14.1 platforms.

NOTE

Enabling Post body and Response body signature rules might affect NetScaler CPU.

Common Vulnerability Entry (CVE) insight

Following is a list of signature rules, CVE IDs, and its description.

SIGNATURE RULE	CVE ID	DESCRIPTION
998110	CVE-2026-45247	WEB-MISC Mirasvit Full Cache Warmer for Magento 2 Prior to 1.11.12 - PHP Object Injection Vulnerability (CVE-2026-45247)
998111	CVE-2026-48710	WEB-MISC Starlette Prior to 1.0.1 - Authentication Bypass Vulnerability (CVE-2026-48710)
998112	CVE-2026-47634	WEB-MISC Microsoft SharePoint Server - Stored XSS Vulnerability Via

© 1997–2026 Citrix Systems, Inc. All rights reserved.

SIGNATURE RULE	CVE ID	DESCRIPTION
		Description Field and SOAP (CVE-2026-47634)
998113	CVE-2026-47634	WEB-MISC Microsoft SharePoint Server - Stored XSS Vulnerability Via Description Field and REST (CVE-2026-47634)
998114	CVE-2026-47634	WEB-MISC Microsoft SharePoint Server - Stored XSS Vulnerability Via Description Field and CSOM SetProperty (CVE-2026-47634)
998115	CVE-2026-47634	WEB-MISC Microsoft SharePoint Server - Stored XSS Vulnerability Via Description Field and CSOM Property (CVE-2026-47634)
998116	CVE-2026-44127	WEB-MISC SeppMail Prior to 15.0.4 - Unauthenticated Path Traversal Vulnerability (CVE-2026-44127)
998117	CVE-2026-7864	WEB-MISC SeppMail Prior to 15.0.4 - Unauthenticated Information Disclosure Vulnerability (CVE-2026-7864)
998118	CVE-2026-48907	WEB-MISC Joomla JCE Editor Prior to 2.9.99.5 - Unauthenticated RCE Vulnerability (CVE-2026-48907)

© 1997–2026 Citrix Systems, Inc. All rights reserved.

Signature update version 177

New signatures rules are generated for the vulnerabilities identified in the week 2026-06-23. You can download and configure these signature rules to protect your appliance from security vulnerable attacks.

Signature version

Signature version 177 applicable for Citrix ADC 12.1, Citrix ADC 13.0, NetScaler 13.1, NetScaler 14.1 platforms.

NOTE

Enabling Post body and Response body signature rules might affect NetScaler CPU.

Common Vulnerability Entry (CVE) insight

Following is a list of signature rules, CVE IDs, and its description.

SIGNATURE RULE	CVE ID	DESCRIPTION
998119	CVE-2026-34653	WEB-MISC Adobe Magento - Path Traversal Vulnerability (CVE-2026-34653)
998120	CVE-2025-59360	WEB-MISC Chaos Controller Manager - OS Command Injection Vulnerability via killProcesses (CVE-2025-59360)
998121	CVE-2026-34647	WEB-MISC Adobe Magento multiple versions - SSRF Vulnerability (CVE-2026-34647)
998122	CVE-2026-42271	LLM BerriAI LiteLLM Prior to 1.83.7 - Command Injection Vulnerability via /tools/list (CVE-2026-42271)

© 1997–2026 Citrix Systems, Inc. All rights reserved.

SIGNATURE RULE	CVE ID	DESCRIPTION
998123	CVE-2026-42271	LLM BerriAI LiteLLM Prior to 1.83.7 - Command Injection Vulnerability via /connection (CVE-2026-42271)
998124	CVE-2026-2743	WEB-MISC SeppMail Prior to 15.0.3 - Arbitrary File Write Via Path Traversal Vulnerability (CVE-2026-2743)
998125	CVE-2025-59361	WEB-MISC Chaos Controller Manager - OS Command Injection Vulnerability via cleanIptables (CVE-2025-59361)
998126	CVE-2025-59359	WEB-MISC Chaos Controller Manager - OS Command Injection Vulnerability via cleanTcs (CVE-2025-59359)

Signature update version 176

New signatures rules are generated for the vulnerabilities identified in the week 2026-06-10. You can download and configure these signature rules to protect your appliance from security vulnerable attacks.

Signature version

Signature version 176 applicable for Citrix ADC 12.1, Citrix ADC 13.0, NetScaler 13.1, NetScaler 14.1 platforms.

NOTE

Enabling Post body and Response body signature rules might affect NetScaler CPU.

© 1997–2026 Citrix Systems, Inc. All rights reserved.

Common Vulnerability Entry (CVE) insight

Following is a list of signature rules, CVE IDs, and its description.

SIGNATURE RULE	CVE ID	DESCRIPTION
998127	CVE-2026-26980	WEB-MISC Ghost CMS - SQL Injection Vulnerability (CVE-2026-26980)
998128	CVE-2026-9082	WEB-MISC Drupal Core Multiple Versions - Unauthenticated SQL Injection Vulnerability Via JSON:API (CVE-2026-9082)
998129	CVE-2026-9082	WEB-MISC Drupal Core Multiple Versions - Unauthenticated SQL Injection Vulnerability Via login (CVE-2026-9082)

Signature update version 175

New signatures rules are generated for the vulnerabilities identified in the week 2026-06-05. You can download and configure these signature rules to protect your appliance from security vulnerable attacks.

Signature version

Signature version 175 applicable for Citrix ADC 12.1, Citrix ADC 13.0, NetScaler 13.1, NetScaler 14.1 platforms.

NOTE:

Enabling Post body and Response body signature rules might affect NetScaler CPU.

Common Vulnerability Entry (CVE) insight

Following is a list of signature rules, CVE IDs, and its description.

© 1997–2026 Citrix Systems, Inc. All rights reserved.

SIGNATURE RULE	CVE ID	DESCRIPTION
998130	CVE-2026-42945	WEB-MISC NGINX Multiple Versions - Heap-Based Buffer Overflow Vulnerability (CVE-2026-42945)
998131	CVE-2026-32993	WEB-MISC cPanel and WHM - Arbitrary HTTP Header Injection Vulnerability (CVE-2026-32993)
998132		WEB-MISC Vendor Adobe Magento - improper access control, XSS and RCE vulnerability via cart_item (APSB25-94)
998133		WEB-MISC Vendor Adobe Magento - improper access control, XSS and RCE vulnerability via cartItem (APSB25-94)
998134	CVE-2025-34291	LLM LangFlow Multiple Versions - RCE Vulnerability Via code (CVE-2025-34291)
998135	CVE-2025-34291	LLM LangFlow Multiple Versions - RCE Vulnerability Via custom_component (CVE-2025-34291)
998136	CVE-2026-29205	WEB-MISC cPanel and WHM - Arbitrary File Read Vulnerability (CVE-2026-29205)

© 1997–2026 Citrix Systems, Inc. All rights reserved.

Signature update version 174

New signatures rules are generated for the vulnerabilities identified in the week 2026-05-20. You can download and configure these signature rules to protect your appliance from security vulnerable attacks.

Signature version

Signature version 174 applicable for Citrix ADC 12.1, Citrix ADC 13.0, NetScaler 13.1, NetScaler 14.1 platforms.

NOTE:

Enabling Post body and Response body signature rules might affect NetScaler CPU.

Common Vulnerability Entry (CVE) insight

Following is a list of signature rules, CVE IDs, and its description.

SIGNATURE RULE	CVE ID	DESCRIPTION
998137	CVE-2026-2699	WEB-MISC Progress Sharefile Storage Zones Controller Prior to 5.12.4 - Authentication Bypass Vulnerability (CVE-2026-2699)
998138	CVE-2026-2701	WEB-MISC Progress Sharefile Storage Zones Controller Prior to 5.12.4 - Remote Code Execution Vulnerability (CVE-2026-2701)
998139	CVE-2026-23864	WEB-MISC React Server Prior to 19.0.4, 19.1.5 and 19.2.4 - Prototype Injection Vulnerability (CVE-2026-23864)

© 1997–2026 Citrix Systems, Inc. All rights reserved.

SIGNATURE RULE	CVE ID	DESCRIPTION
998140	CVE-2026-0740	WEB-WORDPRESS Ninja Forms - File Uploads Plugin - Arbitrary File Upload Vulnerability (CVE-2026-0740)
998141	CVE-2026-20945	WEB-MISC Microsoft SharePoint - Spoofing Vulnerability (CVE-2026-20945)
998142	CVE-2026-42208	LLM BerriAI Litellm Prior to 1.8.37 - SQL Injection Vulnerability (CVE-2026-42208)
998143	CVE-2026-3844	WEB-WORDPRESS Breeze Cache Plugin Prior to 2.4.4 - Arbitrary File Upload Vulnerability Via author (CVE-2026-3844)

Signature update version 173

New signatures rules are generated for the vulnerabilities identified in the week 2026-05-06. You can download and configure these signature rules to protect your appliance from security vulnerable attacks.

Signature version

Signature version 173 applicable for Citrix ADC 12.1, Citrix ADC 13.0, NetScaler 13.1, NetScaler 14.1 platforms.

NOTE

Enabling Post body and Response body signature rules might affect NetScaler CPU.

© 1997–2026 Citrix Systems, Inc. All rights reserved.

Common Vulnerability Entry (CVE) insight

Following is a list of signature rules, CVE IDs, and its description.

SIGNATURE RULE	CVE ID	DESCRIPTION
998144	CVE-2026-32201	WEB-MISC Microsoft SharePoint - Unauthenticated Spoofing Vulnerability (CVE-2026-32201)
998145	CVE-2026-23864	WEB-MISC React Server Prior to 19.0.4, 19.1.5 and 19.2.4 - Denial Of Service Vulnerability (CVE-2026-23864)
998146	CVE-2025-68645	WEB-MISC Zimbra Collaboration - Local File Inclusion Vulnerability (CVE-2025-68645)
998147	CVE-2026-20958	WEB-MISC Microsoft SharePoint - Server Side Request Forgery Vulnerability Via ExecuteRemoteLOB(CVE-2026-20958)
998148	CVE-2026-33370	WEB-MISC Zimbra Collaboration - Stored Cross-Site Scripting Vulnerability (CVE-2026-33370)
998149	CVE-2025-70951	WEB-MISC Control Web Panel Prior to 0.9.8.1223 - Unauthenticated RCE Vulnerability (CVE-2025-70951)
998150	CVE-2026-34197	WEB-MISC Apache ActiveMQ - Code Injection

© 1997–2026 Citrix Systems, Inc. All rights reserved.

SIGNATURE RULE	CVE ID	DESCRIPTION
		Vulnerability via GET (CVE-2026-34197)
998151	CVE-2026-34197	WEB-MISC Apache ActiveMQ - Code Injection Vulnerability via POST (CVE-2026-34197)
998152	CVE-2026-33368	WEB-MISC Zimbra Collaboration - Cross-Site Scripting Vulnerability (CVE-2026-33368)
998153	CVE-2026-41940	WEB-MISC cPanel and WHM - Authentication Bypass Vulnerability via cpsession (CVE-2026-41940)
998154	CVE-2026-41940	WEB-MISC cPanel and WHM - Authentication Bypass Vulnerability via whostmgrsession (CVE-2026-41940)

Signature update version 172

New signatures rules are generated for the vulnerabilities identified in the week 2026-04-08. You can download and configure these signature rules to protect your appliance from security vulnerable attacks.

Signature version

Signature version 172 applicable for Citrix ADC 12.1, Citrix ADC 13.0, NetScaler 13.1, NetScaler 14.1 platforms.

NOTE

Enabling Post body and Response body signature rules might affect NetScaler CPU.

© 1997–2026 Citrix Systems, Inc. All rights reserved.

Common Vulnerability Entry (CVE) insight

Following is a list of signature rules, CVE IDs, and description.

SIGNATURE RULE	CVE ID	DESCRIPTION
998155	CVE-2025-6197	WEB-MISC Apache Grafana - Open Redirect Vulnerability via Absolute URL (CVE-2025-6197)
998156	CVE-2025-6197	WEB-MISC Apache Grafana - Open Redirect Vulnerability via Protocol Relative URL (CVE-2025-6197)
998157	CVE-2026-22200	WEB-MISC osTicket prior to 1.18.3 and 1.17.7 - Arbitrary File Read Vulnerability via reply (CVE-2026-22200)
998158	CVE-2026-22200	WEB-MISC osTicket prior to 1.18.3 and 1.17.7 - Arbitrary File Read Vulnerability via open (CVE-2026-22200)
998159	CVE-2025-6023	WEB-MISC Apache Grafana - Open Redirect Vulnerability (CVE-2025-6023)
998160	CVE-2026-20963	WEB-MISC Microsoft SharePoint - Deserialization of Untrusted Data Vulnerability (CVE-2026-20963)
998161	CVE-2026-33017	WEB-MISC Langflow Prior to 1.9.0 - Unauthenticated Remote Code Execution Vulnerability (CVE-2026-33017)
998162	CVE-2026-27493	WEB-MISC n8n Prior To 2.10.1, 2.9.3 and 1.123.22 -

© 1997–2026 Citrix Systems, Inc. All rights reserved.

SIGNATURE RULE	CVE ID	DESCRIPTION
		Remote Code Execution Vulnerability (CVE-2026-27493)
998163	CVE-2025-55183	WEB-MISC React Server Up to 19.0.1, 19.1.2 and 19.2.1 - Information Leak Vulnerability (CVE-2025-55183)

Signature update version 171

New signatures rules are generated for the vulnerabilities identified in the week 2026-03-18. You can download and configure these signature rules to protect your appliance from security vulnerable attacks.

Signature version

Signature version 171 applicable for Citrix ADC 12.1, Citrix ADC 13.0, NetScaler 13.1, NetScaler 14.1 platforms.

NOTE

Enabling Post body and Response body signature rules might affect NetScaler CPU.

Common Vulnerability Entry (CVE) insight

Following is a list of signature rules, CVE IDs, and its description.

SIGNATURE RULE	CVE ID	DESCRIPTION
998164	CVE-2025-40553	WEB-MISC SolarWinds Web HelpDesk Prior to 2026.1 - Remote Code Execution Vulnerability Via ajax (CVE-2025-40553)
998165	CVE-2025-40553	WEB-MISC SolarWinds Web HelpDesk Prior to 2026.1 - Remote Code Execution

© 1997–2026 Citrix Systems, Inc. All rights reserved.

SIGNATURE RULE	CVE ID	DESCRIPTION
		Vulnerability Via wo (CVE-2025-40553)
998166	CVE-2026-27826	WEB-MISC mcp-atlassian Prior to 0.17.0 - SSRF Vulnerability via X-Atlassian-Jira-Url (CVE-2026-27826)
998167	CVE-2026-27826	WEB-MISC mcp-atlassian Prior to 0.17.0 - SSRF Vulnerability via X-Atlassian-Confluence-Url (CVE-2026-27826)
998168	CVE-2026-27825	WEB-MISC mcp-atlassian - Arbitrary File Read Vulnerability via Update Issue (CVE-2026-27825)
998169	CVE-2026-27825	WEB-MISC mcp-atlassian - Arbitrary File Read Vulnerability via Upload Attachments (CVE-2026-27825)
998170	CVE-2026-27825	WEB-MISC mcp-atlassian - Arbitrary File Read Vulnerability via Upload Attachment (CVE-2026-27825)
998171	CVE-2026-27825	WEB-MISC mcp-atlassian Prior to 0.17.0 - Arbitrary File Write Vulnerability via Download Content Attachments (CVE-2026-27825)
998172	CVE-2026-27825	WEB-MISC mcp-atlassian Prior to 0.17.0 - Arbitrary File Write Vulnerability via

© 1997–2026 Citrix Systems, Inc. All rights reserved.

SIGNATURE RULE	CVE ID	DESCRIPTION
		Download Attachment (CVE-2026-27825)

Signature update version 170

New signatures rules are generated for the vulnerabilities identified in the week 2026-02-18. You can download and configure these signature rules to protect your appliance from security vulnerable attacks.

Signature version

Signature version 170 applicable for Citrix ADC 12.1, Citrix ADC 13.0, NetScaler 13.1, NetScaler 14.1 platforms.

NOTE

Enabling Post body and Response body signature rules might affect NetScaler CPU.

Common Vulnerability Entry (CVE) insight

Following is a list of signature rules, CVE IDs, and its description.

SIGNATURE RULE	CVE ID	DESCRIPTION
998173	CVE-2026-24423	WEB-MISC SmarterTools SmarterMail Prior to Build 9511 - Unauthenticated Remote Code Execution Vulnerability (CVE-2026-24423)
998174	CVE-2025-52691	WEB-MISC SmarterTools SmarterMail Prior to Build 9413 - Unauthenticated Arbitrary File Upload Vulnerability (CVE-2025-52691)

© 1997–2026 Citrix Systems, Inc. All rights reserved.

SIGNATURE RULE	CVE ID	DESCRIPTION
998175	CVE-2025-61678	WEB-MISC FreePBX Filestore Module Prior to 17.0.3 - OS Command Injection Vulnerability Via path (CVE-2025-64328)
998176	CVE-2025-61678	WEB-MISC FreePBX Filestore Module Prior to 17.0.3 - OS Command Injection Vulnerability Via key (CVE-2025-64328)
998177	CVE-2026-1357	WEB-WORDPRESS WPvivid Backup Prior To 0.9.124 - Unauthenticated Arbitrary File Upload Vulnerability (CVE-2026-1357)
998178	CVE-2025-35028	WEB-MISC HexStrike AI - Unauthenticated OS Command Injection Vulnerability (CVE-2025-35028)
998179	CVE-2025-2905	WEB-MISC WSO2 Multiple Products and Versions - XML External Entity Vulnerability (CVE-2025-2905)

Signature update version 169

New signatures rules are generated for the vulnerabilities identified in the week 2026-02-02. You can download and configure these signature rules to protect your appliance from security vulnerable attacks.

Signature version

Signature version 169 applicable for Citrix ADC 12.1, Citrix ADC 13.0, NetScaler 13.1, NetScaler 14.1 platforms.

© 1997–2026 Citrix Systems, Inc. All rights reserved.

NOTE

Enabling Post body and Response body signature rules might affect NetScaler CPU.

Common Vulnerability Entry (CVE) insight

Following is a list of signature rules, CVE IDs, and its description.

SIGNATURE RULE	CVE ID	DESCRIPTION
998180	CVE-2025-53967, CVE-2025-15061	LLM Figma-Context-MCP Prior to 0.6.3 - OS Command Injection Vulnerability Via nodeId (CVE-2025-53967, CVE-2025-15061)
998181	CVE-2025-53967, CVE-2025-15061	LLM Figma-Context-MCP Prior to 0.6.3 - OS Command Injection Vulnerability Via fileKey (CVE-2025-53967, CVE-2025-15061)
998182	CVE-2025-68613	WEB-MISC n8n Prior To 1.120.4, 1.121.1 and 1.122.0 - Remote Code Execution Vulnerability (CVE-2025-68613)
998183	CVE-2025-59155	LLM HackMD MCP Server Prior To 1.5.0 - Server-Side Request Forgery Vulnerability via form (CVE-2025-59155)
998184	CVE-2025-59155	LLM HackMD MCP Server Prior To 1.5.0 - Server-Side Request Forgery Vulnerability via header (CVE-2025-59155)
998185	CVE-2026-23760	WEB-MISC SmarterTools SmarterMail Prior to Build 9511 - Authentication Bypass

© 1997–2026 Citrix Systems, Inc. All rights reserved.

SIGNATURE RULE	CVE ID	DESCRIPTION
		Vulnerability (CVE-2026-23760)
998186	CVE-2025-59377	LLM Feiskyer Mcp-kubernetes-server Prior to 0.1.12 - OS Command Injection Vulnerability (CVE-2025-59377)
998187	CVE-2026-21858	WEB-MISC n8n Prior To 1.121.0 - Arbitrary File Read Vulnerability (CVE-2026-21858)

Signature update version 168

New signatures rules are generated for the vulnerabilities identified in the week 2026-01-08. You can download and configure these signature rules to protect your appliance from security vulnerable attacks.

Signature version

Signature version 168 applicable for Citrix ADC 12.1, Citrix ADC 13.0, NetScaler 13.1, NetScaler 14.1 platforms.

NOTE

Enabling Post body and Response body signature rules might affect NetScaler CPU.

Common Vulnerability Entry (CVE) insight

Following is a list of signature rules, CVE IDs, and its description.

SIGNATURE RULE	CVE ID	DESCRIPTION
998188	CVE-2024-8248, CVE-2024-10513	WEB-MISC anything-llm Prior To 1.2.2 - Path Traversal Vulnerability

© 1997–2026 Citrix Systems, Inc. All rights reserved.

SIGNATURE RULE	CVE ID	DESCRIPTION
		(CVE-2024-8248,CVE-2024-10513)
998189	CVE-2024-5211	WEB-MISC anything-llm Prior To 1.0.0 - Path Traversal Vulnerability (CVE-2024-5211)
998190	CVE-2024-13059	WEB-MISC anything-llm Prior To 1.3.1 - Path Traversal Vulnerability (CVE-2024-13059)
998191	CVE-2024-6825	WEB-MISC BerriAI LiteLLM - Remote Code Execution Vulnerability (CVE-2024-6825)
998192	CVE-2025-45809	WEB-MISC BerriAI LiteLLM - SQL Injection Vulnerability Via /key/unblock (CVE-2025-45809)
998193	CVE-2025-45809	WEB-MISC BerriAI LiteLLM - SQL Injection Vulnerability Via /key/block (CVE-2025-45809)
998194	CVE-2024-0759	WEB-MISC anything-llm Prior To 1.0.0 - SSRF Vulnerability (CVE-2024-0759)
998195	CVE-2024-6842	WEB-MISC anything-llm 1.5.5 - Information Disclosure Vulnerability (CVE-2024-6842)

© 1997–2026 Citrix Systems, Inc. All rights reserved.

Signature update version 167

New signatures rules are generated for the vulnerabilities identified in the week 2025-12-10. You can download and configure these signature rules to protect your appliance from security vulnerable attacks.

Signature version

Signature version 167 applicable for Citrix ADC 12.1, Citrix ADC 13.0, NetScaler 13.1, NetScaler 14.1 platforms.

NOTE

Enabling Post body and Response body signature rules might affect NetScaler CPU.

Common Vulnerability Entry (CVE) insight

Following is a list of signature rules, CVE IDs, and its description.

SIGNATURE RULE	CVE ID	DESCRIPTION
998196	CVE-2025-9501	WEB-WORDPRESS W3 Total Cache Plugin - Unauthenticated Remote Code Execution Vulnerability (CVE-2025-9501)
998197	CVE-2025-61757	WEB-MISC Oracle Identity Manager - Authentication Bypass Vulnerability (CVE-2025-61757)
998198	CVE-2025-10611	WEB-MISC WSO2 Multiple Products and Versions - Access Control Bypass Vulnerability (CVE-2025-10611)
998199	CVE-2025-11705	WEB-WORDPRESS Anti-Malware Security Prior To 4.23.81 - Arbitrary File Read

© 1997–2026 Citrix Systems, Inc. All rights reserved.

SIGNATURE RULE	CVE ID	DESCRIPTION
		Vulnerability (CVE-2025-11705)
998200	CVE-2025-61678	WEB-MISC FreePBX Multiple Versions - Arbitrary File Upload Via fwbrand (CVE-2025-61678)

Signature update version 166

New signatures rules are generated for the vulnerabilities identified in the week 2025-12-01. You can download and configure these signature rules to protect your appliance from security vulnerable attacks.

Signature version

Signature version 166 applicable for Citrix ADC 12.1, Citrix ADC 13.0, NetScaler 13.1, NetScaler 14.1 platforms.

NOTE

Enabling Post body and Response body signature rules might affect NetScaler CPU.

Common Vulnerability Entry (CVE) insight

Following is a list of signature rules, CVE IDs, and its description.

SIGNATURE RULE	CVE ID	DESCRIPTION
998201	CVE-2025-55182	WEB-MISC React Server Prior to 19.0.1, 19.1.1 and 19.2.1 - Remote Code Execution Vulnerability (CVE-2025-55182)

© 1997–2026 Citrix Systems, Inc. All rights reserved.

Signature update version 165

New signatures rules are generated for the vulnerabilities identified in the week 2025-11-26. You can download and configure these signature rules to protect your appliance from security vulnerable attacks.

Signature version

Signature version 165 applicable for Citrix ADC 12.1, Citrix ADC 13.0, NetScaler 13.1, NetScaler 14.1 platforms.

NOTE

Enabling Post body and Response body signature rules might affect NetScaler CPU.

Common Vulnerability Entry (CVE) insight

Following is a list of signature rules, CVE IDs, and its description.

SIGNATURE RULE	CVE ID	DESCRIPTION
998202	CVE-2025-56380	WEB-MISC ERPNext and Frappe Framework - SQL Injection Vulnerability Via JSON Payload (CVE-2025-56380)
998203	CVE-2025-56380	WEB-MISC ERPNext and Frappe Framework - SQL Injection Vulnerability Via fieldname (CVE-2025-56380)
998204	CVE-2025-56381	WEB-MISC ERPNext and Frappe Framework - SQL Injection Vulnerability Via JSON Payload (CVE-2025-56381)
998205	CVE-2025-56381	WEB-MISC ERPNext and Frappe Framework - SQL Injection Vulnerability Via group_by (CVE-2025-56381)

© 1997–2026 Citrix Systems, Inc. All rights reserved.

SIGNATURE RULE	CVE ID	DESCRIPTION
998206	CVE-2025-56381	WEB-MISC ERPNext and Frappe Framework - SQL Injection Vulnerability Via order_by (CVE-2025-56381)
998207	CVE-2025-41243, CVE-2022-22947	WEB-MISC Spring Cloud Gateway Server Multiple Versions - Environment Property Modification Vulnerability (CVE-2025-41243)
998208	CVE-2025-9152	WEB-MISC WSO2 Multiple Products and Versions - Authentication Bypass Vulnerability (CVE-2025-9152)
998209	CVE-2025-53772	WEB-MISC Microsoft Web Deploy - Unsafe Deserialization Vulnerability (CVE-2025-53772)
998210	CVE-2025-11833	WEB-WORDPRESS POST SMTP Prior To 3.6.1 - Missing Authorization Vulnerability (CVE-2025-11833)

Signature update version 164

New signatures rules are generated for the vulnerabilities identified in the week 2025-11-05. You can download and configure these signature rules to protect your appliance from security vulnerable attacks.

Signature version

Signature version 164 applicable for Citrix ADC 12.1, Citrix ADC 13.0, NetScaler 13.1, NetScaler 14.1 platforms.

© 1997–2026 Citrix Systems, Inc. All rights reserved.

NOTE

Enabling Post body and Response body signature rules might affect NetScaler CPU.

Common Vulnerability Entry (CVE) insight

Following is a list of signature rules, CVE IDs, and its description.

SIGNATURE RULE	CVE ID	DESCRIPTION
998211	CVE-2025-61882	WEB-MISC Oracle E-Business Suite - Authentication Bypass Vulnerability Via SyncServlet (CVE-2025-61882)
998212	CVE-2025-59287	WEB-MISC Microsoft Windows Server Update Service - Remote Code Execution Vulnerability (CVE-2025-59287)
998213	CVE-2025-61884	WEB-MISC Oracle E-Business Suite - Unauthenticated RCE Vulnerability Via ieshostedsurvey.jsp (CVE-2025-61884)
998214	CVE-2025-61884	WEB-MISC Oracle E-Business Suite - Unauthenticated SSRF Vulnerability Via UiServlet (CVE-2025-61884)
998215	CVE-2025-3600	WEB-MISC Telerik UI for ASP.NET AJAX before 2025 Q1 SP2 - Unsafe Reflection Vulnerability (CVE-2025-3600)

© 1997–2026 Citrix Systems, Inc. All rights reserved.

SIGNATURE RULE	CVE ID	DESCRIPTION
998216	CVE-2025-54236	WEB-MISC Adobe Magento - Improper Input Validation Vulnerability (CVE-2025-54236)

Signature update version 163

New signatures rules are generated for the vulnerabilities identified in the week 2025-10-16. You can download and configure these signature rules to protect your appliance from security vulnerable attacks.

Signature version

Signature version 163 applicable for Citrix ADC 12.1, Citrix ADC 13.0, NetScaler 13.1, NetScaler 14.1 platforms.

NOTE

Enabling Post body and Response body signature rules might affect NetScaler CPU.

Common Vulnerability Entry (CVE) insight

Following is a list of signature rules, CVE IDs, and its description.

SIGNATURE RULE	CVE ID	DESCRIPTION
998217	CVE-2025-10948	WEB-MISC MikroTik RouterOS 7 - Memory Corruption Vulnerability (CVE-2025-10948)
998218	CVE-2025-3515	WEB-WORDPRESS Drag and Drop Multiple File Upload Prior To 1.3.9.0 - Arbitrary File Uploads Vulnerability (CVE-2025-3515)
998219	CVE-2025-10035	WEB-MISC Fortra GoAnywhere MFT Prior to

© 1997–2026 Citrix Systems, Inc. All rights reserved.

SIGNATURE RULE	CVE ID	DESCRIPTION
		7.6.3 and 7.8.4 - License Servlet Deserialization Vulnerability (CVE-2025-10035)
998220	CVE-2025-53691	WEB-MISC SiteCore Up to 10.4 - Deserialization of Untrusted Data Vulnerability (CVE-2025-53691)
998221	CVE-2025-35939	WEB-MISC Craft CMS Prior to 5.7.5 and 4.15.3 - Unauthenticated Session Injection Vulnerability (CVE-2025-35939)

Signature update version 162

New signatures rules are generated for the vulnerabilities identified in the week 2025-10-01. You can download and configure these signature rules to protect your appliance from security vulnerable attacks.

Signature version

Signature version 162 applicable for Citrix ADC 12.1, Citrix ADC 13.0, NetScaler 13.1, NetScaler 14.1 platforms.

NOTE

Enabling Post body and Response body signature rules might affect NetScaler CPU.

Common Vulnerability Entry (CVE) insight

Following is a list of signature rules, CVE IDs, and its description.

SIGNATURE RULE	CVE ID	DESCRIPTION
998222	CVE-2025-32429	WEB-MISC XWiki Multiple Versions - SQL Injection

© 1997–2026 Citrix Systems, Inc. All rights reserved.

SIGNATURE RULE	CVE ID	DESCRIPTION
		Vulnerability (CVE-2025-32429)
998223	CVE-2025-53693	WEB-MISC SiteCore Up to 10.4 - Unauthenticated Unsafe Reflection Vulnerability (CVE-2025-53693)
998224	CVE-2025-34509	WEB-MISC SiteCore Up to 10.4 - Hardcoded ServicesAPI Credential via ItemService (CVE-2025-34509)
998225	CVE-2024-55661	WEB-MISC Laravel Pulse Prior to 1.3.1 - Code Injection Vulnerability (CVE-2024-55661)
998226	CVE-2025-57788	WEB-MISC Commvault Multiple Versions - Unauthorized API Access Vulnerability via *EventOrganizerPublicUser* (CVE-2025-57788)
998227	CVE-2025-57788	WEB-MISC Commvault Multiple Versions - Unauthorized API Access Vulnerability via *PublicSharingUser* (CVE-2025-57788)
998228	CVE-2025-24000	WEB-WORDPRESS Post SMTP Prior To 3.3.0 - Authentication Bypass Vulnerability via rest_route (CVE-2025-24000)

© 1997–2026 Citrix Systems, Inc. All rights reserved.

SIGNATURE RULE	CVE ID	DESCRIPTION
998229	CVE-2025-24000	WEB-WORDPRESS Post SMTP Prior To 3.3.0 - Authentication Bypass Vulnerability via URL (CVE-2025-24000)

Signature update version 161

New signatures rules are generated for the vulnerabilities identified in the week 2025-09-17. You can download and configure these signature rules to protect your appliance from security vulnerable attacks.

Signature version

Signature version 161 applicable for Citrix ADC 12.1, Citrix ADC 13.0, NetScaler 13.1, NetScaler 14.1 platforms.

NOTE

Enabling Post body and Response body signature rules might affect NetScaler® CPU.

Common Vulnerability Entry (CVE) insight

Following is a list of signature rules, CVE IDs, and its description.

SIGNATURE RULE	CVE ID	DESCRIPTION
998230	CVE-2024-54188	WEB-MISC Infoblox NETMRI Multiple Versions - Arbitrary File Disclosure Vulnerability (CVE-2024-54188)
998231	CVE-2025-57790	WEB-MISC Commvault Prior to 11.32.102 or 11.36.60 - Path Traversal Vulnerability via ExecuteQCommand (CVE-2025-57790)

© 1997–2026 Citrix Systems, Inc. All rights reserved.

SIGNATURE RULE	CVE ID	DESCRIPTION
998232	CVE-2025-57790	WEB-MISC Commvault Prior to 11.32.102 or 11.36.60 - Path Traversal Vulnerability via QCommand in URL (CVE-2025-57790)
998233	CVE-2025-57790	WEB-MISC Commvault Prior to 11.32.102 or 11.36.60 - Path Traversal Vulnerability via QCommand in Body (CVE-2025-57790)
998234	CVE-2025-57819	WEB-MISC FreePBX Multiple Versions - Authentication Bypass Vulnerability (CVE-2025-57819)
998235	CVE-2025-57819	WEB-MISC FreePBX Multiple Versions - SQL Injection Vulnerability via Endpoint Module (CVE-2025-57819)
998236	CVE-2025-55209	WEB-MISC FreePBX Multiple Versions - Stored XSS Vulnerability (CVE-2025-55209)
998237	CVE-2024-52874	WEB-MISC Infoblox NETMRI Multiple Versions - SQL injection Vulnerability (CVE-2024-52874)
998238	CVE-2025-7847	WEB-WORDPRESS AI Engine Plugin Prior To 2.9.5 - Authenticated Arbitrary File Upload Vulnerability Via rest_route (CVE-2025-7847)
998239	CVE-2025-7847	WEB-WORDPRESS AI Engine Plugin Prior To 2.9.5 - Authenticated Arbitrary File

© 1997–2026 Citrix Systems, Inc. All rights reserved.

SIGNATURE RULE	CVE ID	DESCRIPTION
		Upload Vulnerability (CVE-2025-7847)

Signature update version 160

New signatures rules are generated for the vulnerabilities identified in the week 2025-09-03. You can download and configure these signature rules to protect your appliance from security vulnerable attacks.

Signature version

Signature version 160 applicable for Citrix ADC 12.1, Citrix ADC 13.0, NetScaler 13.1, NetScaler 14.1 platforms.

NOTE

Enabling Post body and Response body signature rules might affect NetScaler® CPU.

Common Vulnerability Entry (CVE) insight

Following is a list of signature rules, CVE IDs, and its description.

SIGNATURE RULE	CVE ID	DESCRIPTION
998240	CVE-2025-27892	WEB-MIS Shopware PriorTo 6.5.8.13 - SQL Injection Vulnerability (CVE-2025-27832)
998241	CVE-2025-32814	WEB-MISC Infoblox NETMRI Multiple Versions - Unauthenticated SQL injection Vulnerability (CVE-2025-32814)
998242	CVE-2025-54788	WEB-MISC SuiteCRM Prior to 7.14.7 - SQL Injection Vulnerability (CVE-2025-54788)

© 1997–2026 Citrix Systems, Inc. All rights reserved.

SIGNATURE RULE	CVE ID	DESCRIPTION
998243	CVE-2025-57791	WEB-MISC Commvault Prior to 11.32.102 or 11.36.60 - Argument Injection Vulnerability (CVE-2025-57791)
998244	CVE-2024-29198	WEB-MISC GeoServer Prior to 2.24.4 and 2.25.2 - Unauthenticated SSRF Vulnerability (CVE-2024-29198)

Signature update version 159

New signatures rules are generated for the vulnerabilities identified in the week 2025-08-20. You can download and configure these signature rules to protect your appliance from security vulnerable attacks.

Signature version

Signature version 159 applicable for Citrix ADC 12.1, Citrix ADC 13.0, NetScaler 13.1, NetScaler 14.1 platforms.

NOTE

Enabling Post body and Response body signature rules might affect NetScaler® CPU.

Common Vulnerability Entry (CVE) insight

Following is a list of signature rules, CVE IDs, and its description.

SIGNATURE RULE	CVE ID	DESCRIPTION
998245	CVE-2025-2749	WEB-MISC Kentico CMS Up to 13.0.178 - Arbitrary File Upload Vulnerability (CVE-2025-2749)

© 1997–2026 Citrix Systems, Inc. All rights reserved.

SIGNATURE RULE	CVE ID	DESCRIPTION
998246	CVE-2025-20283	WEB-MISC Cisco ISE - Deserialization of Untrusted Data RCE Vulnerability (CVE-2025-20283)
998247	CVE-2025-47812	Wing FTP Server Prior To 7.4.4 - RCE Vulnerability Via Body (CVE-2025-47812)
998248	CVE-2025-47812	Wing FTP Server Prior To 7.4.4 - RCE Vulnerability Via URL (CVE-2025-47812)
998249	CVE-2025-20284	WEB-MISC Cisco ISE - Deserialization of Untrusted Data RCE Vulnerability (CVE-2025-20284)

Signature update version 158

New signatures rules are generated for the vulnerabilities identified in the week 2025-08-06. You can download and configure these signature rules to protect your appliance from security vulnerable attacks.

Signature version

Signature version 158 applicable for Citrix ADC 12.1, Citrix ADC 13.0, NetScaler 13.1, NetScaler 14.1 platforms.

NOTE

Enabling Post body and Response body signature rules might affect NetScaler® CPU.

Common Vulnerability Entry (CVE) insight

Following is a list of signature rules, CVE IDs, and its description.

© 1997–2026 Citrix Systems, Inc. All rights reserved.

SIGNATURE RULE	CVE ID	DESCRIPTION
998250	CVE-2024-38018	WEB-MISC Microsoft SharePoint Server - Remote Code Execution Vulnerability (CVE-2024-38018)
998251	CVE-2025-20281	WEB-MISC Cisco ISE - Unauthenticated Command Injection Vulnerability (CVE-2025-20281)
998252	CVE-2025-20337	WEB-MISC Cisco ISE - Unauthenticated Deserialization of Untrusted Data RCE Vulnerability (CVE-2025-20337)
998253	CVE-2025-54309	WEB-MISC CrushFTP Prior to 10.8.5 and 11.3.4_23 - Authentication Bypass Vulnerability Via AS2-From (CVE-2025-54309)
998254	CVE-2025-54309	WEB-MISC CrushFTP Prior to 10.8.5 and 11.3.4_23 - Authentication Bypass Vulnerability Via AS2-To (CVE-2025-54309)

Signature update version 157

New signatures rules are generated for the vulnerabilities identified in the week 2025-07-25. You can download and configure these signature rules to protect your appliance from security vulnerable attacks.

Signature version

Signature version 157 applicable for Citrix ADC 12.1, Citrix ADC 13.0, NetScaler 13.1, NetScaler 14.1 platforms.

© 1997–2026 Citrix Systems, Inc. All rights reserved.

NOTE

Enabling Post body and Response body signature rules might affect NetScaler® CPU.

Common Vulnerability Entry (CVE) insight

Following is a list of signature rules, CVE IDs, and its description.

SIGNATURE RULE	CVE ID	DESCRIPTION
998255	CVE-2025-49706, CVE-2025-53771	WEB-MISC Microsoft SharePoint Server - Authentication Bypass Vulnerability (CVE-2025-49706, CVE-2025-53771)
998256	CVE-2025-52488	WEB-MISC DNN DotNetNuke Prior to 10.0.1 - NTLM Hashes Disclosure Vulnerability via Browser (CVE-2025-52488)
998257	CVE-2025-52488	WEB-MISC DNN DotNetNuke Prior to 10.0.1 - NTLM Hashes Disclosure Vulnerability via FileUploader (CVE-2025-52488)
998258	CVE-2025-49704, CVE-2025-53770	WEB-MISC Microsoft SharePoint Server - Deserialization of Untrusted Data Vulnerability (CVE-2025-49704, CVE-2025-53770)

Signature update version 156

New signatures rules are generated for the vulnerabilities identified in the week 2025-07-16. You can download and configure these signature rules to protect your appliance from security vulnerable attacks.

© 1997–2026 Citrix Systems, Inc. All rights reserved.

Signature version

Signature version 156 applicable for Citrix ADC 12.1, Citrix ADC 13.0, NetScaler 13.1, NetScaler 14.1 platforms.

NOTE

Enabling Post body and Response body signature rules might affect NetScaler® CPU.

Common Vulnerability Entry (CVE) insight

Following is a list of signature rules, CVE IDs, and its description.

SIGNATURE RULE	CVE ID	DESCRIPTION
998259	CVE-2025-48703	WEB-MISC CentOS Web Panel Prior to 0.9.8.1205 - Unauthenticated RCE Vulnerability (CVE-2025-48703)
998260	CVE-2024-9381	WEB-MISC Ivanti Cloud Services Application Prior to 5.0.2 - Path Traversal Vulnerability via /rc (CVE-2024-9381)
998261	CVE-2024-9381	WEB-MISC Ivanti Cloud Services Application Prior to 5.0.2 - Path Traversal Vulnerability via /gsbx (CVE-2024-9381)
998262	CVE-2024-9381	WEB-MISC Ivanti Cloud Services Application Prior to 5.0.2 - Path Traversal Vulnerability via /backups (CVE-2024-9381)
998263	CVE-2024-9381	WEB-MISC Ivanti Cloud Services Application Prior to 5.0.2 - Path Traversal

© 1997–2026 Citrix Systems, Inc. All rights reserved.

SIGNATURE RULE	CVE ID	DESCRIPTION
		Vulnerability via /gsb (CVE-2024-9381)
998264	CVE-2024-8963	WEB-MISC Ivanti Cloud Services Application Prior to 4.6 Patch 519 - Path Traversal Vulnerability via dot (CVE-2024-8963)
998265	CVE-2024-8963	WEB-MISC Ivanti Cloud Services Application Prior to 4.6 Patch 519 - Path Traversal Vulnerability via ? (CVE-2024-8963)
998266	CVE-2024-7314	WEB-MISC AJ-Report - Authentication Bypass Vulnerability via swagger-resources (CVE-2024-7314)
998267	CVE-2024-7314	WEB-MISC AJ-Report - Authentication Bypass Vulnerability via swagger-ui (CVE-2024-7314)
998268	CVE-2025-6463	WEB-WORDPRESS Forminator Plugin Prior to 1.44.3 - Unauthenticated Arbitrary File Deletion to RCE Vulnerability (CVE-2025-6463)
998269	CVE-2025-34511	WEB-MISC SiteCore Up To 10.4 - Unrestricted File Upload Vulnerability (CVE-2025-34511)
998270	CVE-2024-36408	WEB-MISC Prior To 7.14.4 and 8.6.1 - SQLi Vulnerability Via Alerts Module action_add endpoint (CVE-2024-36408)

© 1997–2026 Citrix Systems, Inc. All rights reserved.

Signature update version 155

New signatures rules are generated for the vulnerabilities identified in the week 2025-07-02. You can download and configure these signature rules to protect your appliance from security vulnerable attacks.

Signature version

Signature version 155 applicable for Citrix ADC 12.1, Citrix ADC 13.0, NetScaler 13.1, NetScaler 14.1 platforms.

NOTE

Enabling Post body and Response body signature rules might affect NetScaler® CPU.

Common Vulnerability Entry (CVE) insight

Following is a list of signature rules, CVE IDs, and its description.

SIGNATURE RULE	CVE ID	DESCRIPTION
998271	CVE-2025-5071	WEB-WORDPRESS AI Engine Prior to 2.8.4 - Privilege Escalation Vulnerability via rest_route (CVE-2025-5071)
998272	CVE-2025-5071	WEB-WORDPRESS AI Engine Prior to 2.8.4 - Privilege Escalation Vulnerability (CVE-2025-5071)
998273	CVE-2025-3248	WEB-MISC Langflow Prior to 1.3.0 - Unauthenticated Remote Code Execution Vulnerability (CVE-2025-3248)
998274	CVE-2025-34509	WEB-MISC SiteCore Up To 10.4 - Hardcoded

© 1997–2026 Citrix Systems, Inc. All rights reserved.

SIGNATURE RULE	CVE ID	DESCRIPTION
		ServicesAPI Credential (CVE-2025-34509)
998275	CVE-2025-47916	WEB-MISC Invision Community Prior to 5.0.7 - Unauthenticated RCE Vulnerability (CVE-2025-47916)
998276	CVE-2024-9379	WEB-MISC Ivanti Cloud Services Application Prior to 5.0.2 - SQL Injection Vulnerability (CVE-2024-9379)
998277	CVE-2025-24016	WEB-MISC Wazuh Prior to 4.9.1 - Deserialization of Untrusted Data Vulnerability (CVE-2025-24016)
998278	CVE-2025-32815	WEB-MISC Infoblox NETMRI Multiple Versions - Authentication Bypass Vulnerability SetRawCookie CRLF Injection (CVE-2025-32815)
998279	CVE-2025-32815	WEB-MISC Infoblox NETMRI Multiple Versions - Authentication Bypass Vulnerability SetCookie CRLF Injection (CVE-2025-32815)
998280	CVE-2025-34510	WEB-MISC SiteCore Up To 10.4 - Zip Slip Vulnerability (CVE-2025-34510)

© 1997–2026 Citrix Systems, Inc. All rights reserved.

Signature update version 154

New signatures rules are generated for the vulnerabilities identified in the week 2025-06-18. You can download and configure these signature rules to protect your appliance from security vulnerable attacks.

Signature version

Signature version 154 applicable for Citrix ADC 12.1, Citrix ADC 13.0, NetScaler 13.1, NetScaler 14.1 platforms.

NOTE

Enabling Post body and Response body signature rules might affect NetScaler® CPU.

Common Vulnerability Entry (CVE) insight

Following is a list of signature rules, CVE IDs, and its description.

SIGNATURE RULE	CVE ID	DESCRIPTION
998281	CVE-2025-32813	WEB-MISC Infoblox NETMRI Multiple Versions - Unauthenticated OS Command Injection Vulnerability (CVE-2025-32813)
998282	CVE-2024-8190	WEB-MISC Ivanti Cloud Services Application Prior to 4.6 Patch 519 - OS Command Injection Vulnerability (CVE-2024-8190)
998283	CVE-2025-49113	WEB-MISC Roundcube Webmail - Remote Code Execution Vulnerability (CVE-2025-49113)
998284	CVE-2024-9047	WEB-WORDPRESS WordPress Plugin File Upload Prior To 4.24.14 -

© 1997–2026 Citrix Systems, Inc. All rights reserved.

SIGNATURE RULE	CVE ID	DESCRIPTION
		Path Traversal Vulnerability via wfu_storage (CVE-2024-9047)
998285	CVE-2024-9047	WEB-WORDPRESS WordPress Plugin File Upload Prior To 4.24.14 - Path Traversal Vulnerability via wfu_ABSPATH (CVE-2024-9047)
998286	CVE-2025-47577	WEB-WORDPRESS TI WooCommerce Wishlist Prior to 2.10.0 - Unauthenticated Arbitrary File Upload Vulnerability (CVE-2025-47577)
998287	CVE-2025-48827	WEB-MISC vBulletin Up to 5.7.5 or 6.0.3 - Remote Code Execution Vulnerability via routestring (CVE-2025-48827)
998288	CVE-2025-48827	WEB-MISC vBulletin Up to 5.7.5 or 6.0.3 - Remote Code Execution Vulnerability (CVE-2025-48827)
998289	CVE-2025-2703	WEB-MISC Apache Grafana - DOM XSS Vulnerability (CVE-2025-2703)
998290	CVE-2025-4123	WEB-MISC Apache Grafana - Open Redirect Vulnerability (CVE-2025-4123)

© 1997–2026 Citrix Systems, Inc. All rights reserved.

Signature update version 153

New signatures rules are generated for the vulnerabilities identified in the week 2025-06-02. You can download and configure these signature rules to protect your appliance from security vulnerable attacks.

Signature version

Signature version 153 applicable for Citrix ADC 12.1, Citrix ADC 13.0, NetScaler 13.1, NetScaler 14.1 platforms.

NOTE

Enabling Post body and Response body signature rules might affect NetScaler® CPU.

Common Vulnerability Entry (CVE) insight

Following is a list of signature rules, CVE IDs, and its description.

SIGNATURE RULE	CVE ID	DESCRIPTION
998291	CVE-2025-24801	WEB-MISC GLPI Prior to 10.0.18 - Unrestricted Upload of File Vulnerability (CVE-2025-24801)
998292	CVE-2025-2774	WEB-MISC Webmin Prior to 2.301 - Privilege Escalation Vulnerability (CVE-2025-2774)
998293	CVE-2025-24893	WEB-MISC xWiki Platform Multiple Versions - Remote Code Execution Vulnerability via /get (CVE-2025-24893)
998294	CVE-2025-24893	WEB-MISC xWiki Platform Multiple Versions - Remote Code Execution Vulnerability via /view (CVE-2025-24893)

© 1997–2026 Citrix Systems, Inc. All rights reserved.

SIGNATURE RULE	CVE ID	DESCRIPTION
998295	CVE-2024-9380	WEB-MISC Ivanti Cloud Services Application Prior to 5.0.2 - Remote Code Execution Vulnerability (CVE-2024-9380)
998296	CVE-2025-27007	WEB-WORDPRESS WordPress Plugin OttoKit Prior To 1.0.83 - Privilege Escalation Vulnerability Via rest (CVE-2025-27007)
998297	CVE-2025-27007	WEB-WORDPRESS WordPress Plugin OttoKit Prior To 1.0.83 - Privilege Escalation Vulnerability (CVE-2025-27007)
998298	CVE-2025-24799	WEB-MISC GLPI Prior to 10.0.18 - Unauthenticated SQL Injection Vulnerability via contact (CVE-2025-24799)
998299	CVE-2025-24799	WEB-MISC GLPI Prior to 10.0.18 - Unauthenticated SQL Injection Vulnerability via get_params (CVE-2025-24799)

Signature update version 152

New signatures rules are generated for the vulnerabilities identified in the week 2025-05-07. You can download and configure these signature rules to protect your appliance from security vulnerable attacks.

Signature version

Signature version 152 applicable for Citrix ADC 12.1, Citrix ADC 13.0, NetScaler 13.1, NetScaler 14.1 platforms.

© 1997–2026 Citrix Systems, Inc. All rights reserved.

NOTE

Enabling Post body and Response body signature rules might affect NetScaler® CPU.

Common Vulnerability Entry (CVE) insight

Following is a list of signature rules, CVE IDs, and its description.

SIGNATURE RULE	CVE ID	DESCRIPTION
998300	CVE-2025-32103	WEB-MISC CrushFTP Prior to 10.8.4 and 11.3.1 - getAdminXMLListing SMB Attacks Vulnerability (CVE-2025-32103)
998301	CVE-2025-22457	WEB-MISC Ivanti Connect Secure Prior to 22.7R2.6 - Remote Code Execution Vulnerability (CVE-2025-22457)
998302	CVE-2024-8517	WEB-MISC SPIP Multiple Versions - Unauthenticated RCE Vulnerability (CVE-2024-8517)
998303	CVE-2025-32102	WEB-MISC CrushFTP Prior to 10.8.4 and 11.3.1 - Server Side Request Forgery Vulnerability (CVE-2025-32102)
998304	CVE-2025-32432	WEB-MISC Craft CMS Multiple Versions - Remote Code Execution Vulnerability via URL (CVE-2025-32432)
998305	CVE-2025-32432	WEB-MISC Craft CMS Multiple Versions - Remote Code Execution Vulnerability via FORM (CVE-2025-32432)

© 1997–2026 Citrix Systems, Inc. All rights reserved.

SIGNATURE RULE	CVE ID	DESCRIPTION
998306	CVE-2024-36409	WEB-MISC SuiteCRM Prior To 7.14.4 and 8.6.1 - SQLi Vulnerability Via Tree Data entry point (CVE-2024-36409)

Signature update version 151

New signatures rules are generated for the vulnerabilities identified in the week 2025-04-23. You can download and configure these signature rules to protect your appliance from security vulnerable attacks.

Signature version

Signature version 151 applicable for Citrix ADC 12.1, Citrix ADC 13.0, NetScaler 13.1, NetScaler 14.1 platforms.

NOTE

Enabling Post body and Response body signature rules might affect NetScaler® CPU.

Common Vulnerability Entry (CVE) insight

Following is a list of signature rules, CVE IDs, and its description.

SIGNATURE RULE	CVE ID	DESCRIPTION
998307	CVE-2024-36410	WEB-MISC SuiteCRM Prior To 7.14.4 and 8.6.1 - SQLi Vulnerability Via EmailUIAjax getMessageCount controller (CVE-2024-36410)
998308	CVE-2025-31161	WEB-MISC CrushFTP Prior to 10.8.4 and 11.3.1 - Authentication Bypass Vulnerability (CVE-2025-31161)

© 1997–2026 Citrix Systems, Inc. All rights reserved.

SIGNATURE RULE	CVE ID	DESCRIPTION
998309	CVE-2024-48590	WEB-MISC Inflectra SpiraTeam Up To 7.2.00 - SSRF Vulnerability (CVE-2024-48590)
998310	CVE-2025-2746	WEB-MISC Kentico CMS Up to 13.0.172 - Authentication Bypass Vulnerability (CVE-2025-2746)
998311	CVE-2025-2748	WEB-MISC Kentico CMS Up to 13.0.178 - Stored XSS Vulnerability (CVE-2025-2748)
998312	CVE-2025-1098	WEB-MISC Kubernetes Ingress-Nginx Multiple Versions - RCE Vulnerability Via mirror-target or mirror-host (CVE-2025-1098)
998313	CVE-2024-36411	WEB-MISC SuiteCRM Prior To 7.14.4 and 8.6.1 - SQLi Vulnerability Via EmailUIAjax displayView controller (CVE-2024-36411)
998314	CVE-2025-2294	WEB-WORDPRESS Kubio AI Page Builder Plugin Prior to 2.5.1 - Unauthenticated LFI Vulnerability (CVE-2025-2294)
998315	CVE-2025-1097	WEB-MISC Kubernetes Ingress-Nginx Multiple Versions - Unauthenticated RCE Vulnerability Via auth-tls-match-cn (CVE-2025-1097)

© 1997–2026 Citrix Systems, Inc. All rights reserved.

SIGNATURE RULE	CVE ID	DESCRIPTION
998316	CVE-2024-36412	WEB-MISC Prior SuiteCRM To 7.14.4 and 8.6.1 - SQLi Vulnerability Via responseEntryPoint (CVE-2024-36412)
998317	CVE-2025-2747	WEB-MISC Kentico CMS Up to 13.0.178 - Authentication Bypass Vulnerability (CVE-2025-2747)

Signature update version 150

New signatures rules are generated for the vulnerabilities identified in the week 2025-03-28. You can download and configure these signature rules to protect your appliance from security vulnerable attacks.

Signature version

Signature version 150 applicable for Citrix ADC 12.1, Citrix ADC 13.0, NetScaler 13.1, NetScaler 14.1 platforms.

NOTE

Enabling Post body and Response body signature rules might affect NetScaler® CPU.

Common Vulnerability Entry (CVE) insight

Following is a list of signature rules, CVE IDs, and its description.

SIGNATURE RULE	CVE ID	DESCRIPTION
998318	CVE-2025-29927	WEB-MISC Next.js Prior to 14.2.25 and 15.2.3 - Middleware Authorization Bypass Vulnerability (CVE-2025-29927)

© 1997–2026 Citrix Systems, Inc. All rights reserved.

SIGNATURE RULE	CVE ID	DESCRIPTION
998319	CVE-2025-1974	WEB-MISC Kubernetes Ingress-Nginx Multiple Versions - Unauthenticated Remote Code Execution Vulnerability (CVE-2025-1974)

Signature update version 149

New signatures rules are generated for the vulnerabilities identified in the week 2025-03-25. You can download and configure these signature rules to protect your appliance from security vulnerable attacks.

Signature version

Signature version 149 applicable for Citrix ADC 12.1, Citrix ADC 13.0, NetScaler 13.1, NetScaler 14.1 platforms.

NOTE

Enabling Post body and Response body signature rules might affect NetScaler® CPU.

Common Vulnerability Entry (CVE) insight

Following is a list of signature rules, CVE IDs, and its description.

SIGNATURE RULE	CVE ID	DESCRIPTION
998320	CVE-2025-27636	WEB-MISC Apache Camel - Bypass/Injection Vulnerability (CVE-2025-27636)
998321	CVE-2025-25064	WEB-MISC Zimbra Collaboration - SQL Injection Vulnerability via JSON (CVE-2025-25064)
998322	CVE-2025-25064	WEB-MISC Zimbra Collaboration - SQL Injection

© 1997–2026 Citrix Systems, Inc. All rights reserved.

SIGNATURE RULE	CVE ID	DESCRIPTION
		Vulnerability via XML (CVE-2025-25064)
998323	CVE-2024-48248	WEB-MISC NAKIVO Backup and Replication- Unauthenticated File Read Vulnerability (CVE-2024-48248)
998324	CVE-2025-29891	WEB-MISC Apache Camel - Bypass/Injection Vulnerability (CVE-2025-29891)
998325	CVE-2025-24813	WEB-MISC Apache Tomcat Multiple Versions - Remote Code Execution Vulnerability (CVE-2025-24813)
998326	CVE-2025-1661	WEB-WORDPRESS HUSKY (WOOF) Products Filter for WooCommerce Up to 1.3.6.6 - Unauthenticated LFI Vulnerability (CVE-2025-1661)

Signature update version 148

New signatures rules are generated for the vulnerabilities identified in the week 2025-03-20. You can download and configure these signature rules to protect your appliance from security vulnerable attacks.

Signature version

Signature version 148 applicable for Citrix ADC 12.1, Citrix ADC 13.0, NetScaler 13.1, NetScaler 14.1 platforms.

NOTE

Enabling Post body and Response body signature rules might affect NetScaler® CPU.

© 1997–2026 Citrix Systems, Inc. All rights reserved.

Common Vulnerability Entry (CVE) insight

Following is a list of signature rules, CVE IDs, and its description.

SIGNATURE RULE	CVE ID	DESCRIPTION
998327	CVE-2024-6587	WEB-MISC BerriAI/litellm Multiple Versions - SSRF Vulnerability (CVE-2024-6587)
998328	CVE-2024-9665	WEB-MISC Zimbra Collaboration - GraphQL Cross-Site Request Forgery Vulnerability (CVE-2024-9665)
998329	CVE-2024-13161	WEB-MISC Ivanti Endpoint Manager Multiple Versions - Path Traversal Vulnerability (CVE-2024-13161)
998330	CVE-2025-27218	WEB-MISC SiteCore 10.4 - Unauthenticated Deserialization of Untrusted Data Vulnerability (CVE-2025-27218)
998331	CVE-2024-10811	WEB-MISC Ivanti Endpoint Manager Multiple Versions - Path Traversal Vulnerability (CVE-2024-10811)

Signature update version 147

New signatures rules are generated for the vulnerabilities identified in the week 2025-03-05. You can download and configure these signature rules to protect your appliance from security vulnerable attacks.

Signature version

Signature version 147 applicable for Citrix ADC 12.1, Citrix ADC 13.0, NetScaler 13.1, NetScaler 14.1 platforms.

© 1997–2026 Citrix Systems, Inc. All rights reserved.

NOTE

Enabling Post body and Response body signature rules might affect NetScaler® CPU.

Common Vulnerability Entry (CVE) insight

Following is a list of signature rules, CVE IDs, and its description.

SIGNATURE RULE	CVE ID	DESCRIPTION
998332	CVE-2025-22783	WEB-WORDPRESS SEO Plugin by Squirrly SEO Prior to 12.4.01 - SQL Injection Vulnerability (CVE-2025-22783)
998333	CVE-2025-21400	WEB-MISC Microsoft SharePoint Server - Remote Code Execution Vulnerability (CVE-2025-21400)
998334	CVE-2024-13159, CVE-2024-13160	WEB-MISC Ivanti Endpoint Manager Multiple Versions - Path Traversal Vulnerability (CVE-2024-13159, CVE-2024-13160)
998335	CVE-2025-23209	WEB-MISC Craft CMS Prior Multiple Versions - OS Command Injection Vulnerability Via restore-db in p param (CVE-2025-23209)
998336	CVE-2025-23209	WEB-MISC Craft CMS Prior Multiple Versions - OS Command Injection Vulnerability Via restore-db in action param (CVE-2025-23209)
998337	CVE-2024-8672	WEB-WORDPRESS Widget Options Plugin Prior to 4.0.8 -

© 1997–2026 Citrix Systems, Inc. All rights reserved.

SIGNATURE RULE	CVE ID	DESCRIPTION
		RCE Vulnerability (CVE-2024-8672)
998338	CVE-2024-8672	WEB-WORDPRESS Widget Options Plugin Prior to 4.0.8 - RCE Vulnerability (CVE-2024-8672)

Signature update version 146

New signatures rules are generated for the vulnerabilities identified in the week 2025-02-19. You can download and configure these signature rules to protect your appliance from security vulnerable attacks.

Signature version

Signature version 146 applicable for NetScaler 11.1, NetScaler 12.0, Citrix ADC 12.1, Citrix ADC 13.0, NetScaler 13.1, NetScaler 14.1 platforms.

NOTE

Enabling Post body and Response body signature rules might affect NetScaler® CPU.

Common Vulnerability Entry (CVE) insight

Following is a list of signature rules, CVE IDs, and its description.

SIGNATURE RULE	CVE ID	DESCRIPTION
998339	CVE-2025-24367	WEB-MISC Cacti Prior to 1.2.29 - Command Injection Vulnerability (CVE-2025-24367)
998340	CVE-2025-0103	WEB-MISC Palo Alto Expedition Prior to 1.2.101 - SQL Injection Vulnerability Via sendSingleAPICall (CVE-2025-0103)

© 1997–2026 Citrix Systems, Inc. All rights reserved.

SIGNATURE RULE	CVE ID	DESCRIPTION
998341	CVE-2025-0103	WEB-MISC Palo Alto Expedition Prior to 1.2.101 - SQL Injection Vulnerability Via checkParseStatus (CVE-2025-0103)
998342	CVE-2025-0103	WEB-MISC Palo Alto Expedition Prior to 1.2.101 - SQL Injection Vulnerability Via Monitor (CVE-2025-0103)
998343	CVE-2024-56145	WEB-MISC Craft CMS - Security Bypass Vulnerability (CVE-2024-56145)
998344	CVE-2024-57727	WEB-MISC SimpleHelp Remote Support - Unauthenticated Traversal Vulnerability via toolbox-resource (CVE-2024-57727)
998345	CVE-2024-57727	WEB-MISC SimpleHelp Remote Support - Unauthenticated Traversal Vulnerability via serverinfo (CVE-2024-57727)
998346	CVE-2024-57727	WEB-MISC SimpleHelp Remote Support - Unauthenticated Path Traversal Vulnerability via disclaimer (CVE-2024-57727)
998347	CVE-2025-0105	WEB-MISC Palo Alto Expedition Prior to 1.2.101 - Arbitrary File Deletion Vulnerability (CVE-2025-0105)
998348	CVE-2024-45440	WEB-MISC Drupal Core - Information Disclosure

© 1997–2026 Citrix Systems, Inc. All rights reserved.

SIGNATURE RULE	CVE ID	DESCRIPTION
		Vulnerability via install (CVE-2024-45440)
998349	CVE-2024-45440	WEB-MISC Drupal Core - Information Disclosure Vulnerability via authorize (CVE-2024-45440)
998350	CVE-2024-54145	WEB-MISC Cacti Prior to 1.2.29 - SQL Injection Vulnerability (CVE-2024-54145)

Signature update version 145

New signatures rules are generated for the vulnerabilities identified in the week 2025-02-04. You can download and configure these signature rules to protect your appliance from security vulnerable attacks.

Signature version

Signature version 145 applicable for NetScaler 11.1, NetScaler 12.0, Citrix ADC 12.1, Citrix ADC 13.0, NetScaler 13.1, NetScaler 14.1 platforms.

NOTE

Enabling Post body and Response body signature rules might affect NetScaler® CPU.

Common Vulnerability Entry (CVE) insight

Following is a list of signature rules, CVE IDs, and its description.

SIGNATURE RULE	CVE ID	DESCRIPTION
998351	CVE-2025-0107	WEB-MISC Palo Alto Expedition Prior to 1.2.101 - OS Command Injection Vulnerability (CVE-2025-0107)

© 1997–2026 Citrix Systems, Inc. All rights reserved.

SIGNATURE RULE	CVE ID	DESCRIPTION
998352	CVE-2025-0106	WEB-MISC Palo Alto Expedition Prior to 1.2.101 - Unauthenticated File Enumeration Vulnerability (CVE-2025-0106)
998353	CVE-2024-7097	WEB-MISC WSO2 Multiple Products and Versions - Authorization Bypass Vulnerability (CVE-2024-7097)
998354	CVE-2024-7074	WEB-MISC WSO2 Multiple Products and Versions - Arbitrary File Upload Vulnerability (CVE-2024-7074)
998355	CVE-2024-6914	WEB-MISC WSO2 Multiple Products and Versions - Authentication Bypass Vulnerability (CVE-2024-6914)
998356	CVE-2024-53675	WEB-MISC HPE Insight Remote Support Prior to 7.14.0.629 - XML External Entity Injection Vulnerability (CVE-2024-53675)
998357	CVE-2024-53674	WEB-MISC HPE Insight Remote Support Prior to 7.14.0.629 - XML External Entity Injection Vulnerability (CVE-2024-53674)
998358	CVE-2024-43468	WEB-MISC Microsoft Configuration Manager Prior to KB29166583 - SQL Injection Vulnerability (CVE-2024-43468)

© 1997–2026 Citrix Systems, Inc. All rights reserved.

Signature update version 144

New signatures rules are generated for the vulnerabilities identified in the week 2025-01-22. You can download and configure these signature rules to protect your appliance from security vulnerable attacks.

Signature version

Signature version 144 applicable for NetScaler 11.1, NetScaler 12.0, Citrix ADC 12.1, Citrix ADC 13.0, NetScaler 13.1, NetScaler 14.1 platforms.

NOTE

Enabling Post body and Response body signature rules might affect NetScaler® CPU.

Common Vulnerability Entry (CVE) insight

Following is a list of signature rules, CVE IDs, and its description.

SIGNATURE RULE	CVE ID	DESCRIPTION
998359	CVE-2024-53376	WEB-MISC CyberPanel Prior to 2.3.8 - OS Command Injection Vulnerability (CVE-2024-53376)
998360	CVE-2024-45387	WEB-MISC Apache Traffic Control Prior to 8.0.2 - SQL Injection Vulnerability (CVE-2024-45387)
998361	CVE-2024-45186	WEB-MISC FileSender Prior to 2.49 - Server Side Template Injection Vulnerability (CVE-2024-45186)
998362	CVE-2024-2667	WEB-WORDPRESS WordPress Plugin InstaWP Connect Prior To 0.1.0.22 - Arbitrary File Upload

© 1997–2026 Citrix Systems, Inc. All rights reserved.

SIGNATURE RULE	CVE ID	DESCRIPTION
		Vulnerability Via rest (CVE-2024-2667)
998363	CVE-2024-2667	WEB-WORDPRESS WordPress Plugin InstaWP Connect Prior To 0.1.0.22 - Arbitrary File Upload Vulnerability (CVE-2024-2667)
998364	CVE-2024-11986	WEB-MISC CrushFTP Prior to 10.8.3 and 11.2.3 - Unauthenticated Stored Cross-Site Vulnerability Via % (CVE-2024-11986)
998365	CVE-2024-11986	WEB-MISC CrushFTP Prior to 10.8.3 and 11.2.3 - Unauthenticated Stored Cross-Site Vulnerability Via < (CVE-2024-11986)

Signature update version 143

New signatures rules are generated for the vulnerabilities identified in the week 2025-01-07. You can download and configure these signature rules to protect your appliance from security vulnerable attacks.

Signature version

Signature version 143 applicable for NetScaler 11.1, NetScaler 12.0, Citrix ADC 12.1, Citrix ADC 13.0, NetScaler 13.1, NetScaler 14.1 platforms.

NOTE

Enabling Post body and Response body signature rules might affect NetScaler® CPU.

Common Vulnerability Entry (CVE) insight

Following is a list of signature rules, CVE IDs, and its description.

© 1997–2026 Citrix Systems, Inc. All rights reserved.

SIGNATURE RULE	CVE ID	DESCRIPTION
998366	CVE-2024-8529	WEB-WORDPRESS WordPress Plugin LMS Plugin Prior To 4.2.7.1 - SQL Injection Vulnerability (CVE-2024-8529)
998367	CVE-2024-8522	WEB-WORDPRESS WordPress Plugin LMS Plugin Prior To 4.2.7.1 - SQL Injection Vulnerability via rest_route (CVE-2024-8522)
998368	CVE-2024-8522	WEB-WORDPRESS WordPress Plugin LMS Plugin Prior To 4.2.7.1 - SQL Injection Vulnerability (CVE-2024-8522)
998369	CVE-2024-53961	WEB-MISC Adobe ColdFusion Multiple Versions - Path Traversal Vulnerability (CVE-2024-53961)
998370	CVE-2024-51568	WEB-MISC CyberPanel Prior to 2.3.5 - Unauthenticated OS Command Injection Vulnerability (CVE-2024-51568)
998371	CVE-2024-51567	WEB-MISC CyberPanel Prior to 2.3.8 - Unauthenticated OS Command Injection Vulnerability (CVE-2024-51567)
998372	CVE-2024-51378	WEB-MISC CyberPanel Prior to 2.3.8 - Unauthenticated OS Command Injection Vulnerability (CVE-2024-51378)

© 1997–2026 Citrix Systems, Inc. All rights reserved.

SIGNATURE RULE	CVE ID	DESCRIPTION
998373	CVE-2024-46938	WEB-MISC SiteCore Up To 10.4 - Arbitrary File Read Vulnerability via sitecore_speak (CVE-2024-46938)
998374	CVE-2024-46938	WEB-MISC SiteCore Up To 10.4 - Arbitrary File Read Vulnerability via speak (CVE-2024-46938)
998375	CVE-2024-43436	WEB-MISC Moodle Multiple Versions - SQL Injection Vulnerability (CVE-2024-43436)
998376	CVE-2024-42327	WEB-MISC Zabbix - API SQL Injection Vulnerability (CVE-2024-42327)
998377	CVE-2024-37397	WEB-MISC Ivanti Endpoint Manager Multiple Versions - XXE Injection Vulnerability (CVE-2024-37397)

Signature update version 142

New signatures rules are generated for the vulnerabilities identified in the week 2024-12-09. You can download and configure these signature rules to protect your appliance from security vulnerable attacks.

Signature version

Signature version 142 applicable for NetScaler 11.1, NetScaler 12.0, Citrix ADC 12.1, Citrix ADC 13.0, NetScaler 13.1, NetScaler 14.1 platforms.

NOTE

Enabling Post body and Response body signature rules might affect NetScaler® CPU.

© 1997–2026 Citrix Systems, Inc. All rights reserved.

Common Vulnerability Entry (CVE) insight

Following is a list of signature rules, CVE IDs, and its description.

SIGNATURE RULE	CVE ID	DESCRIPTION
998378	CVE-2024-52301	WEB-MISC Laravel PHP Framework - Security Bypass Vulnerability (CVE-2024-52301)
998379	CVE-2024-50340	WEB-MISC Symphony PHP Framework - Security Bypass Vulnerability (CVE-2024-50340)
998380	CVE-2024-45767	WEB-MISC Dell OpenManage Enterprise Prior to 4.2 - SQL Injection Vulnerability Via ReportDefs (CVE-2024-45767)
998381	CVE-2024-45767	WEB-MISC Dell OpenManage Enterprise Prior to 4.2 - SQL Injection Vulnerability Via Reports (CVE-2024-45767)
998382	CVE-2024-45216	WEB-MISC Apache Solr Prior to 9.7.0 or 8.11.4 - Authentication Bypass Vulnerability (CVE-2024-45216)
998383	CVE-2024-43425	WEB-MISC Moodle Multiple Versions - Remote Code Execution Vulnerability (CVE-2024-43425)
998384	CVE-2024-10924	WEB-WORDPRESS Really Simple Security Plugin Prior to 9.2 - Authentication Bypass

© 1997–2026 Citrix Systems, Inc. All rights reserved.

SIGNATURE RULE	CVE ID	DESCRIPTION
		Vulnerability Via rest_route (CVE-2024-10924)
998385	CVE-2024-10924	WEB-WORDPRESS Really Simple Security Plugin Prior to 9.2 - Authentication Bypass Vulnerability (CVE-2024-10924)
998386	CVE-2024-10781	WEB-WORDPRESS WordPress Plugin Anti-Spam by CleanTalk Prior To 6.45 - Authorization Bypass Vulnerability (CVE-2024-10781)
998387	CVE-2024-10542	WEB-WORDPRESS WordPress Plugin Anti-Spam by CleanTalk Prior To 6.44 - Authorization Bypass Vulnerability (CVE-2024-10542)

Signature update version 141

New signatures rules are generated for the vulnerabilities identified in the week 2024-11-19. You can download and configure these signature rules to protect your appliance from security vulnerable attacks.

Signature version

Signature version 141 applicable for NetScaler 11.1, NetScaler 12.0, Citrix ADC 12.1, Citrix ADC 13.0, NetScaler 13.1, NetScaler 14.1 platforms.

NOTE

Enabling Post body and Response body signature rules might affect NetScaler® CPU.

© 1997–2026 Citrix Systems, Inc. All rights reserved.

Common Vulnerability Entry (CVE) insight

Following is a list of signature rules, CVE IDs, and its description.

SIGNATURE RULE	CVE ID	DESCRIPTION
998388	CVE-2024-9634	WEB-WORDPRESS WordPress Plugin GiveWP Prior To 3.16.4 - Deserialization of Untrusted Data Vulnerability (CVE-2024-9634)
998389	CVE-2024-9634	WEB-WORDPRESS WordPress Plugin GiveWP Prior To 3.16.4 - Deserialization of Untrusted Data Vulnerability Via Ajax (CVE-2024-9634)
998390	CVE-2024-9264	WEB-MISC Apache Grafana 11.x - Command Injection And Local File Inclusion Vulnerability via SQL Expressions (CVE-2024-9264)
998391	CVE-2024-5488	WEB-WORDPRESS WordPress Plugin SEOPress Prior To 7.9 - Authorization Bypass Vulnerability Via rest_route (CVE-2024-5488)
998392	CVE-2024-5488	WEB-WORDPRESS WordPress Plugin SEOPress Prior To 7.9 - Authorization Bypass Vulnerability (CVE-2024-5488)
998393	CVE-2024-47949	WEB-MISC JetBrains TeamCity Prior to 2024.07.3 - Path Traversal Vulnerability (CVE-2024-47949)

© 1997–2026 Citrix Systems, Inc. All rights reserved.

SIGNATURE RULE	CVE ID	DESCRIPTION
998394	CVE-2024-47011	WEB-MISC Ivanti Avalanche Prior to 6.4.5 - Path Traversal Vulnerability (CVE-2024-47011)
998395	CVE-2024-47010	WEB-MISC Ivanti Avalanche Prior to 6.4.5 - Authentication Bypass Vulnerability (CVE-2024-47010)
998396	CVE-2024-47009	WEB-MISC Ivanti Avalanche Prior to 6.4.5 - Authentication Bypass Vulnerability (CVE-2024-47009)
998397	CVE-2024-43363	WEB-MISC Cacti Prior to 1.2.28 - Code Injection Vulnerability Via path_stderrlog (CVE-2024-43363)
998398	CVE-2024-43363	WEB-MISC Cacti Prior to 1.2.28 - Code Injection Vulnerability Via path_cactilog (CVE-2024-43363)
998399	CVE-2024-41874	WEB-MISC Adobe ColdFusion Multiple Versions - Remote Code Execution Vulnerability (CVE-2024-41874)
998400	CVE-2024-27956	WEB-WORDPRESS ValvePress Automatic Plugin Prior to 3.92.1 - Unauthenticated SQL Injection Vulnerability (CVE-2024-27956)

© 1997–2026 Citrix Systems, Inc. All rights reserved.

SIGNATURE RULE	CVE ID	DESCRIPTION
998401	CVE-2024-27954	WEB-WORDPRESS ValvePress Automatic Plugin Prior to 3.92.1 - Unauth Path Traversal and SSRF Vulnerabilities (CVE-2024-27954)

Signature update version 140

New signatures rules are generated for the vulnerabilities identified in the week 2024-10-24. You can download and configure these signature rules to protect your appliance from security vulnerable attacks.

Signature version

Signature version 140 applicable for NetScaler 11.1, NetScaler 12.0, Citrix ADC 12.1, Citrix ADC 13.0, NetScaler 13.1, NetScaler 14.1 platforms.

NOTE

Enabling Post body and Response body signature rules might affect NetScaler® CPU.

Common Vulnerability Entry (CVE) insight

Following is a list of signature rules, CVE IDs, and its description.

SIGNATURE RULE	CVE ID	DESCRIPTION
998402	CVE-2024-9465	WEB-MISC Palo Alto Expedition Prior to 1.2.96 - Unauthenticated SQL Injection Vulnerability (CVE-2024-9465)
998403	CVE-2024-9464	WEB-MISC Palo Alto Expedition Prior to 1.2.96 - OS Command Injection Vulnerability Via start_date (CVE-2024-9464)

© 1997–2026 Citrix Systems, Inc. All rights reserved.

SIGNATURE RULE	CVE ID	DESCRIPTION
998404	CVE-2024-9464	WEB-MISC Palo Alto Expedition Prior to 1.2.96 - OS Command Injection Vulnerability Via start_time (CVE-2024-9464)
998405	CVE-2024-8353	WEB-MISC WordPress Plugin GiveWP Prior To 3.16.2 - Deserialization of Untrusted Data Vulnerability (CVE-2024-8353)
998406	CVE-2024-8353	WEB-MISC WordPress Plugin GiveWP Prior To 3.16.2 - Deserialization of Untrusted Data Vulnerability Via Ajax (CVE-2024-8353)
998407	CVE-2024-7781	WEB-WORDPRESS Artbees Jupiter X Core Plugin Prior to 4.7.8 - Authentication Bypass Vulnerability Via Facebook (CVE-2024-7781)
998408	CVE-2024-7781	WEB-WORDPRESS Artbees Jupiter X Core Plugin Prior to 4.7.8 - Authentication Bypass Vulnerability Via Google (CVE-2024-7781)
998409	CVE-2024-7772	WEB-WORDPRESS Artbees Jupiter X Core Plugin Prior to 4.6.6 - Arbitrary File Upload Vulnerability (CVE-2024-7772)
998410	CVE-2024-5932	WEB-MISC WordPress Plugin GiveWP Prior To 3.14.2 - Deserialization of Untrusted Data Vulnerability (CVE-2024-5932)

© 1997–2026 Citrix Systems, Inc. All rights reserved.

SIGNATURE RULE	CVE ID	DESCRIPTION
998411	CVE-2024-5932	WEB-MISC WordPress Plugin GiveWP Prior To 3.14.2 - Deserialization of Untrusted Data Vulnerability Via Ajax (CVE-2024-5932)
998412	CVE-2024-5910	WEB-MISC Palo Alto Expedition Prior to 1.2.92 - Missing Authentication for Critical Function Vulnerability (CVE-2024-5910)
998413	CVE-2024-5019	WEB-MISC WhatsUp Gold Prior To 2023.1.3 - Unauthenticated File Disclosure Vulnerability (CVE-2024-5019)
998414	CVE-2024-5018	WEB-MISC WhatsUp Gold Prior To 2023.1.3 - Unauthenticated File Disclosure Vulnerability (CVE-2024-5018)
998415	CVE-2024-5017	WEB-MISC WhatsUp Gold Prior To 2023.1.3 - Path Traversal Vulnerability (CVE-2024-5017)
998416	CVE-2024-47374	WEB-MISC WordPress Plugin LiteSpeed Cache Prior To 6.5.1 - Stored XSS Vulnerability (CVE-2024-47374)
998417	CVE-2024-38653	WEB-MISC Ivanti Avalanche Up to 6.3.1 - SmartDeviceServer XXE Vulnerability (CVE-2024-38653)

© 1997–2026 Citrix Systems, Inc. All rights reserved.

Signature update version 139

New signatures rules are generated for the vulnerabilities identified in the week 2024-10-02. You can download and configure these signature rules to protect your appliance from security vulnerable attacks.

Signature version

Signature version 139 applicable for NetScaler 11.1, NetScaler 12.0, Citrix ADC 12.1, Citrix ADC 13.0, NetScaler 13.1, NetScaler 14.1 platforms.

NOTE

Enabling Post body and Response body signature rules might affect NetScaler® CPU.

Common Vulnerability Entry (CVE) insight

Following is a list of signature rules, CVE IDs, and its description.

SIGNATURE RULE	CVE ID	DESCRIPTION
998418	CVE-2024-7591	WEB-MISC Progress LoadMaster Prior To 7.2.60.1 - Authenticated OS Command Injection Vulnerability (CVE-2024-7591)
998419	CVE-2024-6658	WEB-MISC Progress LoadMaster Prior To 7.2.60.1 - OS Command Injection Vulnerability (CVE-2024-6658)
998420	CVE-2024-5015	WEB-MISC WhatsUp Gold Prior To 2023.1.3 - SSRF Vulnerability (CVE-2024-5015)
998421	CVE-2024-45507	WEB-MISC Apache Ofbiz Prior to 18.12.16 - SSRF

© 1997–2026 Citrix Systems, Inc. All rights reserved.

SIGNATURE RULE	CVE ID	DESCRIPTION
		Vulnerability (CVE-2024-45507)
998422	CVE-2024-45195	WEB-MISC Apache Ofbiz Prior to 18.12.16 - Direct Request ('Forced Browsing') vulnerability (CVE-2024-45195)
998423	CVE-2024-29824	WEB-MISC Ivanti Endpoint Manager Prior To v2022 SU5 - SQL Injection RCE Vulnerability (CVE-2024-29824)
998424	CVE-2024-2448	WEB-MISC Progress LoadMaster - OS Command Injection Vulnerability (CVE-2024-2448)
998425	CVE-2024-1212	WEB-MISC Progress LoadMaster - Unauthenticated OS Command Injection Vulnerability via accessv2 (CVE-2024-1212)
998426	CVE-2024-1212	WEB-MISC Progress LoadMaster - Unauthenticated OS Command Injection Vulnerability via access (CVE-2024-1212)

Signature update version 138

New signatures rules are generated for the vulnerabilities identified in the week 2024-09-18. You can download and configure these signature rules to protect your appliance from security vulnerable attacks.

© 1997–2026 Citrix Systems, Inc. All rights reserved.

Signature version

Signature version 138 applicable for NetScaler 11.1, NetScaler 12.0, Citrix ADC 12.1, Citrix ADC 13.0, NetScaler 13.1, NetScaler 14.1 platforms.

NOTE

Enabling Post body and Response body signature rules might affect NetScaler® CPU.

Common Vulnerability Entry (CVE) insight

Following is a list of signature rules, CVE IDs, and its description.

SIGNATURE RULE	CVE ID	DESCRIPTION
998427	CVE-2024-7591	WEB-MISC Progress LoadMaster Prior To 7.2.60.1 - Unauthenticated OS Command Injection Vulnerability Via token (CVE-2024-7591)
998428	CVE-2024-7591	WEB-MISC Progress LoadMaster Prior To 7.2.60.1 - Unauthenticated OS Command Injection Vulnerability Via pass (CVE-2024-7591)
998429	CVE-2024-7591	WEB-MISC Progress LoadMaster Prior To 7.2.60.1 - Unauthenticated OS Command Injection Vulnerability Via user (CVE-2024-7591)
998430	CVE-2024-6670	WEB-MISC WhatsUp Gold Prior To 2023.1.3 - Unauthenticated SQL Injection (CVE-2024-6670)

© 1997–2026 Citrix Systems, Inc. All rights reserved.

SIGNATURE RULE	CVE ID	DESCRIPTION
998431	CVE-2024-4884	WEB-MISC WhatsUp Gold Prior To 2023.1.3 - Command Execution Vulnerability (CVE-2024-4884)
998432	CVE-2024-44000	WEB-MISC WordPress Plugin LiteSpeed Cache Prior To 6.5.0.1 - Account Takeover Vulnerability (CVE-2024-44000)
998433	CVE-2024-42362	WEB-MISC Apache HertzBeat Prior to 1.6.0 - Remote Code Execution Vulnerability (CVE-2024-42362)
998434	CVE-2024-42361	WEB-MISC Apache HertzBeat 1.6.0 - SQL Injection Vulnerability Via label(CVE-2024-42361)
998435	CVE-2024-42361	WEB-MISC Apache HertzBeat 1.6.0 - SQL Injection Vulnerability Via history(CVE-2024-42361)
998436	CVE-2023-51389	WEB-MISC Apache HertzBeat Prior to 1.5.0 - Remote Code Execution Vulnerability (CVE-2023-51389)

Signature update version 137

New signatures rules are generated for the vulnerabilities identified in the week 2024-09-06. You can download and configure these signature rules to protect your appliance from security vulnerable attacks.

© 1997–2026 Citrix Systems, Inc. All rights reserved.

Signature version

Signature version 137 applicable for NetScaler 11.1, NetScaler 12.0, Citrix ADC 12.1, Citrix ADC 13.0, NetScaler 13.1, NetScaler 14.1 platforms.

NOTE

Enabling Post body and Response body signature rules might affect NetScaler® CPU.

Common Vulnerability Entry (CVE) insight

Following is a list of signature rules, CVE IDs, and its description.

SIGNATURE RULE	CVE ID	DESCRIPTION
998437	CVE-2024-7297	WEB-MISC Langflow Prior to 1.0.13 - Privilege Escalation Vulnerability (CVE-2024-7297)
998438	CVE-2024-6172	WEB-WORDPRESS Email Subscribers by Icegram Express Plugin Before 5.7.26 - SQLi Vulnerability unsubscribe_lists (CVE-2024-6172)
998439	CVE-2024-6172	WEB-WORDPRESS Email Subscribers by Icegram Express Plugin Before 5.7.26 - SQLi Vulnerability Via db (CVE-2024-6172)
998440	CVE-2024-5932	WEB-MISC WordPress Plugin GiveWP Prior To 3.14.2 - Deserialization of Untrusted Data Vulnerability (CVE-2024-5932)
998441	CVE-2024-5932	WEB-MISC WordPress Plugin GiveWP Prior To 3.14.2 - Deserialization of

© 1997–2026 Citrix Systems, Inc. All rights reserved.

SIGNATURE RULE	CVE ID	DESCRIPTION
		Untrusted Data Vulnerability Via Ajax (CVE-2024-5932)
998442	CVE-2024-33536	WEB-MISC Zimbra Collaboration - XSS Vulnerability via res (CVE-2024-33536)
998443	CVE-2024-33533, CVE-2024-33535	WEB-MISC Zimbra Collaboration - Local File Inclusion and XSS Vulnerabilities (CVE-2024-33533, CVE-2024-33535)
998444	CVE-2024-22263	WEB-MISC Spring Cloud Data Flow Prior To 2.11.3 - Unauthenticated Arbitrary File Write Vulnerability (CVE-2024-22263)

Signature update version 136

New signatures rules are generated for the vulnerabilities identified in the week 2024-08-20. You can download and configure these signature rules to protect your appliance from security vulnerable attacks.

Signature version

Signature version 136 applicable for NetScaler 11.1, NetScaler 12.0, Citrix ADC 12.1, Citrix ADC 13.0, NetScaler 13.1, NetScaler 14.1 platforms.

NOTE

Enabling Post body and Response body signature rules might affect NetScaler® CPU.

Common Vulnerability Entry (CVE) insight

Following is a list of signature rules, CVE IDs, and its description.

© 1997–2026 Citrix Systems, Inc. All rights reserved.

SIGNATURE RULE	CVE ID	DESCRIPTION
998445	CVE-2024-4885	WEB-MISC WhatsUp Gold Prior To 2023.1.3 - Unauthenticated Remote Code Execution Vulnerability (CVE-2024-4885)
998446	CVE-2024-41667	WEB-MISC OpenAM Prior to 15.0.4 - Template Injection Vulnerability (CVE-2024-41667)
998447	CVE-2024-38856	WEB-MISC Apache Ofbiz Prior to 18.12.15 - Incorrect Authorization Vulnerability in EntitySQLProcessor (CVE-2024-38856)
998448	CVE-2024-38856	WEB-MISC Apache Ofbiz Prior to 18.12.15 - Incorrect Authorization Vulnerability in ProgramExport (CVE-2024-38856)
998449	CVE-2024-34693	WEB-MISC Apache Superset Multiple Versions - Improper Input Validation Vulnerability (CVE-2024-34693)
998450	CVE-2024-32113, CVE-2024-36104	WEB-MISC Apache Ofbiz Prior to 18.12.14 - Path Traversal Vulnerability (CVE-2024-32113, CVE-2024-36104)
998451	CVE-2024-31460	WEB-MISC Cacti Prior To 1.2.27 - Stored SQL Injection Vulnerability Via field (CVE-2024-31460)
998452	CVE-2024-31445	WEB-MISC Cacti Prior To 1.2.27 - SQL Injection

© 1997–2026 Citrix Systems, Inc. All rights reserved.

SIGNATURE RULE	CVE ID	DESCRIPTION
		Vulnerability Via filter (CVE-2024-31445)
998453	CVE-2024-28147	WEB-MISC Edu-Sharing - Arbitrary File Upload Vulnerability via node (CVE-2024-28147)
998454	CVE-2024-28147	WEB-MISC Edu-Sharing - Arbitrary File Upload Vulnerability via collection (CVE-2024-28147)

Signature update version 135

New signatures rules are generated for the vulnerabilities identified in the week 2024-07-31. You can download and configure these signature rules to protect your appliance from security vulnerable attacks.

Signature version

Signature version 135 applicable for NetScaler 11.1, NetScaler 12.0, Citrix ADC 12.1, Citrix ADC 13.0, NetScaler 13.1, NetScaler 14.1 platforms.

NOTE

Enabling Post body and Response body signature rules might affect NetScaler® CPU.

Common Vulnerability Entry (CVE) insight

Following is a list of signature rules, CVE IDs, and its description.

SIGNATURE RULE	CVE ID	DESCRIPTION
998455	CVE-2024-38094, CVE-2024-38024, CVE-2024-38023	WEB-MISC Microsoft SharePoint Server 2016 and 2019 - Remote Code Execution Vulnerability

© 1997–2026 Citrix Systems, Inc. All rights reserved.

SIGNATURE RULE	CVE ID	DESCRIPTION
		(CVE-2024-38094, 38024 and 38023)
998456	CVE-2024-36401	WEB-MISC GeoServer Multiple Versions - Unauthenticated Remote Code Execution Vulnerability Via TestWfsPost (CVE-2024-36401)
998457	CVE-2024-36401	WEB-MISC GeoServer Multiple Versions - Unauthenticated Remote Code Execution Vulnerability Via HTTP Params (CVE-2024-36401)
998458	CVE-2024-36401	WEB-MISC GeoServer Multiple Versions - Unauthenticated Remote Code Execution Vulnerability (CVE-2024-36401)
998459	CVE-2024-3246	WEB-MISC WordPress Plugin LiteSpeed Cache Prior To 6.3.0 - Cross-Site Request Forgery Vulnerability (CVE-2024-3246)
998460	CVE-2024-30043	WEB-MISC Microsoft SharePoint Server 2016 and 2019 - XXE Injection Vulnerability Via upload.aspx (CVE-2024-30043)
998461	CVE-2024-30043	WEB-MISC Microsoft SharePoint Server 2016 and 2019 - XXE Injection Vulnerability (CVE-2024-30043)

© 1997–2026 Citrix Systems, Inc. All rights reserved.

SIGNATURE RULE	CVE ID	DESCRIPTION
998462	CVE-2023-46816	WEB-MISC SugarCRM Prior to 12.0.4 and 13.0.2 - Server Side Template Injection Vulnerability (CVE-2023-46816)
998463	CVE-2023-3162	WEB-WORDPRESS Stripe Payment Plugin for WooCommerce Prior to 3.7.8 - Authentication Bypass Vulnerability (CVE-2023-3162)

Signature update version 134

New signatures rules are generated for the vulnerabilities identified in the week 2024-07-19. You can download and configure these signature rules to protect your appliance from security vulnerable attacks.

Signature version

Signature version 134 applicable for NetScaler 11.1, NetScaler 12.0, Citrix ADC 12.1, Citrix ADC 13.0, NetScaler 13.1, NetScaler 14.1 platforms.

NOTE

Enabling Post body and Response body signature rules might affect NetScaler® CPU.

Common Vulnerability Entry (CVE) insight

Following is a list of signature rules, CVE IDs, and its description.

SIGNATURE RULE	CVE ID	DESCRIPTION
998464	CVE-2024-34102	WEB-MISC Adobe Magento - XML External Entity Vulnerability (CVE-2024-34102)

© 1997–2026 Citrix Systems, Inc. All rights reserved.

SIGNATURE RULE	CVE ID	DESCRIPTION
998465	CVE-2024-2782	WEB-WORDPRESS Contact Form by Fluent Forms before 5.1.17 - Missing Authentication Vulnerability Via POST (CVE-2024-2782)
998466	CVE-2024-2782	WEB-WORDPRESS Contact Form by Fluent Forms before 5.1.17 - Missing Authentication Vulnerability global-settings (CVE-2024-2782)
998467	CVE-2024-2771	WEB-WORDPRESS Contact Form by Fluent Forms before 5.1.17 - Missing Authentication Vulnerability Via DELETE (CVE-2024-2771)
998468	CVE-2024-2771	WEB-WORDPRESS Contact Form by Fluent Forms before 5.1.17 - Missing Authentication Vulnerability Via POST (CVE-2024-2771)
998469	CVE-2024-2771	WEB-WORDPRESS Contact Form by Fluent Forms before 5.1.17 - Missing Authentication Vulnerability Via managers (CVE-2024-2771)
998470	CVE-2024-20759	WEB-MISC Adobe Magento - Stored XSS Vulnerability (CVE-2024-20759)
998471	CVE-2024-20179	WEB-MISC Adobe Magento - Stored XSS Vulnerability (CVE-2024-20179)

© 1997–2026 Citrix Systems, Inc. All rights reserved.

Signature update version 133

New signatures rules are generated for the vulnerabilities identified in the week 2024-07-02. You can download and configure these signature rules to protect your appliance from security vulnerable attacks.

Signature version

Signature version 133 applicable for NetScaler 11.1, NetScaler 12.0, Citrix ADC 12.1, Citrix ADC 13.0, NetScaler 13.1, NetScaler 14.1 platforms.

NOTE

Enabling Post body and Response body signature rules might affect NetScaler® CPU.

Common Vulnerability Entry (CVE) insight

Following is a list of signature rules, CVE IDs, and its description.

SIGNATURE RULE	CVE ID	DESCRIPTION
998472	CVE-2024-5806	WEB-MISC Progress MOVEit Transfer - Authentication Bypass Vulnerability Via Log Poisoning (CVE-2024-5806)
998473	CVE-2024-5276	WEB-MISC Fortra FileCatalyst Workflow Prior to 5.1.6.139 - SQL Injection Vulnerability (CVE-2024-5276)
998474	CVE-2024-31982	WEB-MISC XWiki Multiple Versions - Unauthenticated Remote Code Execution Vulnerability (CVE-2024-31982)

© 1997–2026 Citrix Systems, Inc. All rights reserved.

Signature update version 132

New signatures rules are generated for the vulnerabilities identified in the week 2024-06-27. You can download and configure these signature rules to protect your appliance from security vulnerable attacks.

Signature version

Signature version 132 applicable for NetScaler 11.1, NetScaler 12.0, Citrix ADC 12.1, Citrix ADC 13.0, NetScaler 13.1, NetScaler 14.1 platforms.

NOTE

Enabling Post body and Response body signature rules might affect NetScaler® CPU.

Common Vulnerability Entry (CVE) insight

Following is a list of signature rules, CVE IDs, and its description.

SIGNATURE RULE	CVE ID	DESCRIPTION
998475	CVE-2024-4295	WEB-WORDPRESS Icegram Express Email Subscribers Prior to 5.7.21 - SQL Injection Vulnerability (CVE-2024-4295)
998476	CVE-2024-37393	WEB-MISC SecurEnvoy MFA Prior to 9.4.514 - Unauthenticated LDAP Injection Vulnerability Via USERID or MEMBEROF (CVE-2024-37393)
998477	CVE-2024-36680	WEB-MISC Prestashop Promokit Facebook Module Up to 1.0.1 - SQL Injection Vulnerability (CVE-2024-36680)
998478	CVE-2024-28995	WEB-MISC SolarWinds Serv-U Prior to 15.4.2 HF 2 - Directory Traversal

© 1997–2026 Citrix Systems, Inc. All rights reserved.

SIGNATURE RULE	CVE ID	DESCRIPTION
		Vulnerability (CVE-2024-28995)
998479	CVE-2024-27349	WEB-MISC Apache HugeGraph-Server Prior to 1.3.0 - Authentication Bypass Vulnerability (CVE-2024-27349)
998480	CVE-2024-27348	WEB-MISC Apache HugeGraph-Server Prior to 1.3.0 - Remote code Execution Vulnerability (CVE-2024-27348)

Signature update version 131

New signatures rules are generated for the vulnerabilities identified in the week 2024-06-14. You can download and configure these signature rules to protect your appliance from security vulnerable attacks.

Signature version

Signature version 131 applicable for NetScaler 11.1, NetScaler 12.0, Citrix ADC 12.1, Citrix ADC 13.0, NetScaler 13.1, NetScaler 14.1 platforms.

NOTE

Enabling Post body and Response body signature rules might affect NetScaler® CPU.

Common Vulnerability Entry (CVE) insight

Following is a list of signature rules, CVE IDs, and its description.

SIGNATURE RULE	CVE ID	DESCRIPTION
998481	CVE-2024-4956	WEB-MISC Sonatype Nexus Repository Prior to 3.68.1 - Unauthenticated Path

© 1997–2026 Citrix Systems, Inc. All rights reserved.

SIGNATURE RULE	CVE ID	DESCRIPTION
		Traversal Vulnerability (CVE-2024-4956)
998482	CVE-2024-4577	WEB-MISC PHP Prior to 8.1.29, 8.2.20 and 8.3.8 - Command Injection Vulnerability (CVE-2024-4577)
998483	CVE-2024-4358	WEB-MISC Progress Telerik Report Server - Authentication Bypass Vulnerability (CVE-2024-4358)
998484	CVE-2024-2879	WEB-WORDPRESS Wordpress plugin LayerSlider Versions 7.9.11 and 7.10.0 - SQL Injection Vulnerability (CVE-2024-2879)
998485	CVE-2024-23917	WEB-MISC JetBrains TeamCity Prior to 2023.11.3 - Authentication Bypass Vulnerability (CVE-2024-23917)
998486	CVE-2024-21683	WEB-MISC Atlassian Confluence Prior to 8.9.1 - Remote Code Execution Vulnerability (CVE-2024-21683)
998487	CVE-2024-0507	WEB-MISC GitHub Enterprise Server - Command Injection Vulnerability (CVE-2024-0507)
998488	CVE-2023-46729	WEB-MISC Sentry Next.JS Prior to 7.77.0 - SSRF Via

© 1997–2026 Citrix Systems, Inc. All rights reserved.

SIGNATURE RULE	CVE ID	DESCRIPTION
		SDK Tunnel Vulnerability (CVE-2023-46729)

Signature update version 130

New signatures rules are generated for the vulnerabilities identified in the week 2024-05-30. You can download and configure these signature rules to protect your appliance from security vulnerable attacks.

Signature version

Signature version 130 applicable for NetScaler 11.1, NetScaler 12.0, Citrix ADC 12.1, Citrix ADC 13.0, NetScaler 13.1, NetScaler 14.1 platforms.

NOTE

Enabling Post body and Response body signature rules might affect NetScaler® CPU.

Common Vulnerability Entry (CVE) insight

Following is a list of signature rules, CVE IDs, and its description.

SIGNATURE RULE	CVE ID	DESCRIPTION
998489	CVE-2024-4434	WEB-WORDPRESS LearnPress Prior To 4.2.6.6 - Unauthenticated SQL Injection Vulnerability (CVE-2024-4434)
998490	CVE-2024-4397	WEB-WORDPRESS LearnPress Prior To 4.2.6.6 - Arbitrary File Upload Vulnerability (CVE-2024-4397)
998491	CVE-2024-30163	WEB-MISC Invision Community Prior to 4.7.16 -

© 1997–2026 Citrix Systems, Inc. All rights reserved.

SIGNATURE RULE	CVE ID	DESCRIPTION
		SQL Injection Vulnerability (CVE-2024-30163)

Signature update version 129

New signatures rules are generated for the vulnerabilities identified in the week 2024-05-14. You can download and configure these signature rules to protect your appliance from security vulnerable attacks.

Signature version

Signature version 129 applicable for NetScaler 11.1, NetScaler 12.0, Citrix ADC 12.1, Citrix ADC 13.0, NetScaler 13.1, NetScaler 14.1 platforms.

NOTE

Enabling Post body and Response body signature rules might affect NetScaler® CPU.

Common Vulnerability Entry (CVE) insight

Following is a list of signature rules, CVE IDs, and its description.

SIGNATURE RULE	CVE ID	DESCRIPTION
998492	CVE-2024-31136	WEB-MISC JetBrains TeamCity Prior to 2024.03 - Two-Factor Authentication Bypass Vulnerability (CVE-2024-31136)
998493	CVE-2024-25600	WEB-WORDPRESS Bricks Builder Prior to 1.9.6.1 - RCE Vulnerability Via AJAX content parameter (CVE-2024-25600)
998494	CVE-2024-25600	WEB-WORDPRESS Bricks Builder Prior to 1.9.6.1 - RCE Vulnerability Via AJAX element and elements

© 1997–2026 Citrix Systems, Inc. All rights reserved.

SIGNATURE RULE	CVE ID	DESCRIPTION
		parameters (CVE-2024-25600)
998495	CVE-2024-25600	WEB-WORDPRESS Bricks Builder Prior to 1.9.6.1 - RCE Vulnerability Via REST API render_element Via rest_route (CVE-2024-25600)
998496	CVE-2024-25600	WEB-WORDPRESS Bricks Builder Prior to 1.9.6.1 - RCE Vulnerability Via REST API render_element (CVE-2024-25600)
998497	CVE-2023-46302	WEB-MISC Apache Submarine Prior To 0.8.0 - Deserialization of Untrusted Data Vulnerability (CVE-2023-46302)

Signature update version 128

New signatures rules are generated for the vulnerabilities identified in the week 2024-04-26. You can download and configure these signature rules to protect your appliance from security vulnerable attacks.

Signature version

Signature version 128 applicable for NetScaler 11.1, NetScaler 12.0, Citrix ADC 12.1, Citrix ADC 13.0, NetScaler 13.1, NetScaler 14.1 platforms.

NOTE

Enabling Post body and Response body signature rules might affect NetScaler® CPU.

Common Vulnerability Entry (CVE) insight

Following is a list of signature rules, CVE IDs, and its description.

© 1997–2026 Citrix Systems, Inc. All rights reserved.

SIGNATURE RULE	CVE ID	DESCRIPTION
998498	CVE-2024-4040	WEB-MISC CrushFTP Prior to 10.7.1 and 11.1.0 - Server Side Template Injection Vulnerability (CVE-2024-4040)
998499	CVE-2024-30162	WEB-MISC Invision Community - Arbitrary File Upload Vulnerability (CVE-2024-30162)
998500	CVE-2024-23538, CVE-2024-23539	WEB-MISC Apache Fineract Prior to 1.9 - SQL Injection Vulnerabilities (CVE-2024-23538,CVE-2024-23539)
998501	CVE-2024-23538, CVE-2024-23539	WEB-MISC Apache Fineract Prior to 1.9 - SQL Injection Vulnerabilities (CVE-2024-23538,CVE-2024-23539)
998502	CVE-2024-20767	WEB-MISC Adobe ColdFusion Multiple Versions - Improper Access Control Vulnerability (CVE-2024-20767)
998503	CVE-2024-1981	WEB-WORDPRESS WordPress Plugin WPVivid Backup & Migration - SQLi Vulnerability (CVE-2024-1981)
998504	CVE-2023-6019	WEB-MISC Anyscale Ray - OS Command Injection Vulnerability (CVE-2023-6019)

© 1997–2026 Citrix Systems, Inc. All rights reserved.

SIGNATURE RULE	CVE ID	DESCRIPTION
998505	CVE-2023-44092	WEB-MISC Pandora FMS Prior to 776 - Remote Code Execution Vulnerability (CVE-2023-44092)
998506	CVE-2023-40000	WEB-WORDPRESS LiteSpeed Cache Prior To 5.7.0.1 - Stored Cross Site Scripting Vulnerability (CVE-2023-40000)
998507	CVE-2023-40000	WEB-WORDPRESS LiteSpeed Cache Prior To 5.7.0.1 - Stored Cross Site Scripting Vulnerability (CVE-2023-40000)
998508	CVE-2023-37679, CVE-2023-43208	WEB-MISC NextGen Mirth Connect < 4.4.1 - Unauthenticated RCE Vulnerability Via /server (CVE-2023-37679, CVE-2023-43208)
998509	CVE-2023-37679, CVE-2023-43208	WEB-MISC NextGen Mirth Connect < 4.4.1 - Unauthenticated RCE Vulnerability Via /users (CVE-2023-37679, CVE-2023-43208)
998510	CVE-2023-25196	WEB-MISC Apache Fineract Prior to 1.8.4 - SQL Injection Vulnerabilities (CVE-2023-25196)
998511	CVE-2023-25195	WEB-MISC Apache Fineract Prior to 1.8.4 - Server-Side Request Forgery Vulnerability (CVE-2023-25195)

© 1997–2026 Citrix Systems, Inc. All rights reserved.

Signature update version 127

New signatures rules are generated for the vulnerabilities identified in the week 2024-04-04. You can download and configure these signature rules to protect your appliance from security vulnerable attacks.

Signature version

Signature version 127 applicable for NetScaler 11.1, NetScaler 12.0, Citrix ADC 12.1, Citrix ADC 13.0, NetScaler 13.1, NetScaler 14.1 platforms.

NOTE

Enabling Post body and Response body signature rules might affect NetScaler® CPU.

Common Vulnerability Entry (CVE) insight

Following is a list of signature rules, CVE IDs, and its description.

SIGNATURE RULE	CVE ID	DESCRIPTION
998512	CVE-2024-25153	WEB-MISC Fortra FileCatalyst Worflow Prior to 5.1.6 - Arbitrary File Upload Vulnerability (CVE-2024-25153)
998513	CVE-2024-24401	WEB-MISC NagiosXI Up To 2024R1.01 - SQL Injection Vulnerability (CVE-2024-24401)
998514	CVE-2024-21726	WEB-MISC Joomla! Prior to 5.0.3 and 4.4.3 - XSS Vulnerability via forceLanguage parameter (CVE-2024-21726)
998515	CVE-2024-21726	WEB-MISC Joomla! Prior to 5.0.3 and 4.4.3 - XSS Vulnerability via

© 1997–2026 Citrix Systems, Inc. All rights reserved.

SIGNATURE RULE	CVE ID	DESCRIPTION
		forcedItemType parameter (CVE-2024-21726)
998516	CVE-2024-2055	WEB-MISC Artica Proxy Prior to 4.50 - Authentication Bypass Vulnerability (CVE-2024-2055)
998517	CVE-2024-2054	WEB-MISC Artica Proxy Prior to 4.50 - Unauthenticated PHP Object Deserialization Vulnerability (CVE-2024-2054)
998518	CVE-2024-2053	WEB-MISC Artica Proxy Prior to 4.50 - Unauthenticated Arbitrary File Inclusion Vulnerability (CVE-2024-2053)
998519	CVE-2023-6063	WEB-WORDPRESS WP Fastest Cache Plugin Prior to 1.2.2 - Unauthenticated SQL Injection Vulnerability (CVE-2023-6063)
998520	CVE-2023-3550	WEB-MISC MediaWiki Prior to 1.41 - Stored XSS Vulnerability (CVE-2023-3550)

Signature update version 126

New signatures rules are generated for the vulnerabilities identified in the week 2024-03-15. You can download and configure these signature rules to protect your appliance from security vulnerable attacks.

Signature version

Signature version 126 applicable for NetScaler 11.1, NetScaler 12.0, Citrix ADC 12.1, Citrix ADC 13.0, NetScaler 13.1, NetScaler 14.1 platforms.

© 1997–2026 Citrix Systems, Inc. All rights reserved.

NOTE

Enabling Post body and Response body signature rules might affect NetScaler® CPU.

Common Vulnerability Entry (CVE) insight

Following is a list of signature rules, CVE IDs, and its description.

SIGNATURE RULE	CVE ID	DESCRIPTION
998521	CVE-2024-27198	WEB-MISC JetBrains TeamCity Prior to 2023.11.4 - Authentication Bypass Vulnerability (CVE-2024-27198)
998522	CVE-2024-25065	WEB-MISC Apache Ofbiz Prior 18.12.12 - Authentication Bypass Vulnerability (CVE-2024-25065)
998523	CVE-2024-20738	WEB-MISC Adobe Framemaker Publishing Server Prior to 2022 Update 2 - Authentication Bypass Via /doxserver/ (CVE-2024-20738)
998524	CVE-2024-20738	WEB-MISC Adobe Framemaker Publishing Server Prior to 2022 Update 2 - Authentication Bypass Via /server/ (CVE-2024-20738)
998525	CVE-2024-1708	WEB-MISC ConnectWise ScreenConnect Prior to 23.9.8 - Path Traversal Vulnerability via ZipSlip Attack (CVE-2024-1708)

© 1997–2026 Citrix Systems, Inc. All rights reserved.

SIGNATURE RULE	CVE ID	DESCRIPTION
998526	CVE-2024-1071	WEB-WORDPRESS Ultimate Member From 2.1.3 To 2.8.2 - SQL Injection Vulnerability (CVE-2024-1071)
998527	CVE-2023-5204	WEB-WORDPRESS AI ChatBot Up To 4.8.9 - SQL Injection Vulnerability (CVE-2023-5204)
998528	CVE-2023-44313	WEB-MISC Apache ServiceComb Service-Center Prior to 2.2.0 - Server-Side Request Forgery Vulnerability (CVE-2023-44313)
998529	CVE-2023-41474	WEB-MISC Ivanti Avalanche Up to 6.3.4.153 - Path Traversal Vulnerability (CVE-2023-41474)
998530	CVE-2023-41474	WEB-MISC Ivanti Avalanche Up to 6.3.4.153 - Path Traversal Vulnerability (CVE-2023-41474)
998531	CVE-2023-40597	WEB-MISC Splunk Enterprise Prior to 8.2.12 9.0.6 and 9.1.1 - Absolute Path Traversal Vulnerability (CVE-2023-40597)

Signature update version 125

New signatures rules are generated for the vulnerabilities identified in the week 2024-02-26. You can download and configure these signature rules to protect your appliance from security vulnerable attacks.

© 1997–2026 Citrix Systems, Inc. All rights reserved.

Signature version

Signature version 125 applicable for NetScaler 11.1, NetScaler 12.0, Citrix ADC 12.1, Citrix ADC 13.0, NetScaler 13.1, NetScaler 14.1 platforms.

NOTE

Enabling Post body and Response body signature rules might affect NetScaler® CPU.

Common Vulnerability Entry (CVE) insight

Following is a list of signature rules, CVE IDs, and its description.

SIGNATURE RULE	CVE ID	DESCRIPTION
998532	CVE-2024-24830	WEB-MISC OpenObserve Prior to 0.8.0 - Privilege Escalation (CVE-2024-24830)
998533	CVE-2024-25106	WEB-MISC OpenObserve Prior to 0.8.0 - Unauthorized Access Vulnerability (CVE-2024-25106)
998534	CVE-2024-24747	WEB-MISC MinIO Prior to RELEASE.2024-01-31T20-20 -33Z - Improper Privilege Management Vulnerability (CVE-2024-24747)
998535	CVE-2024-1709	WEB-MISC ConnectWise ScreenConnect Prior to 23.9.8 - Authentication Bypass Vulnerability (CVE-2024-1709)
998536	CVE-2024-1207	WEB-WORDPRESS WP Booking Calendar Plugin Prior to 9.9.1 - Unauthenticated SQL

© 1997–2026 Citrix Systems, Inc. All rights reserved.

SIGNATURE RULE	CVE ID	DESCRIPTION
		Injection Vulnerability (CVE-2024-1207)
998537	CVE-2024-0221	WEB-WORDPRESS Photo Gallery Up To 1.8.19 - Directory Traversal Vulnerability (CVE-2024-0221)
998538	CVE-2024-0221	WEB-WORDPRESS Photo Gallery Up To 1.8.19 - Directory Traversal Vulnerability (CVE-2024-0221)
998539	CVE-2023-46266	WEB-MISC Ivanti Avalanche Prior to 6.4.2 - Authentication Bypass Vulnerability (CVE-2023-46266)
998540	CVE-2023-46264	WEB-MISC Ivanti Avalanche Prior to 6.4.2 - Arbitrary File Upload Vulnerability (CVE-2023-46264)
998541	CVE-2023-46263	WEB-MISC Ivanti Avalanche Prior to 6.4.2 - Arbitrary File Upload Vulnerability (CVE-2023-46263)
998542	CVE-2023-46214	WEB-MISC Splunk Enterprise Prior to 9.0.7 and 9.1.2 - Insecure XML Parsing Vulnerability (CVE-2023-46214)
998543	CVE-2021-22962	WEB-MISC Ivanti Avalanche Prior to 6.4.2 - Authentication Bypass vulnerability (CVE-2021-22962)

© 1997–2026 Citrix Systems, Inc. All rights reserved.

Signature update version 124

New signatures rules are generated for the vulnerabilities identified in the week 2024-02-14. You can download and configure these signature rules to protect your appliance from security vulnerable attacks.

Signature version

Signature version 124 applicable for NetScaler 11.1, NetScaler 12.0, Citrix ADC 12.1, Citrix ADC 13.0, NetScaler 13.1, NetScaler 14.1 platforms.

NOTE

Enabling Post body and Response body signature rules might affect NetScaler® CPU.

Common Vulnerability Entry (CVE) insight

Following is a list of signature rules, CVE IDs, and its description.

SIGNATURE RULE	CVE ID	DESCRIPTION
998544	CVE-2024-21893	WEB-MISC Ivanti Connect Secure Multiple Versions - Server Side Request Forgery vulnerability (CVE-2024-21893)
998545	CVE-2024-21893	WEB-MISC Ivanti Connect Secure Multiple Versions - Server Side Request Forgery vulnerability (CVE-2024-21893)
998546	CVE-2023-7028	WEB-MISC GitLab CE/EE Multiple Versions - Improper Access Control Vulnerability (CVE-2023-7028)
998547	CVE-2023-50721	WEB-MISC xWiki Platform Multiple Versions - Code Injection Vulnerability (CVE-2023-50721)

© 1997–2026 Citrix Systems, Inc. All rights reserved.

Signature update version 123

New signatures rules are generated for the vulnerabilities identified in the week 2024-01-25. You can download and configure these signature rules to protect your appliance from security vulnerable attacks.

Signature version

Signature version 123 applicable for NetScaler 11.1, NetScaler 12.0, Citrix ADC 12.1, Citrix ADC 13.0, NetScaler 13.1, NetScaler 14.1 platforms.

NOTE

Enabling Post body and Response body signature rules might affect NetScaler® CPU.

Common Vulnerability Entry (CVE) insight

Following is a list of signature rules, CVE IDs, and its description.

SIGNATURE RULE	CVE ID	DESCRIPTION
998548	CVE-2024-21650	WEB-MISC xWiki Platform Prior Multiple Versions - Remote Code Execution Vulnerability (CVE-2024-21650)
998549	CVE-2023-6875, CVE-2023-7027	WEB-WORDPRESS POST SMTP Plugin Prior to 2.8.8 - Missing Authorization/XSS Vulnerability (CVE-2023-6875,CVE-2023-7027)
998550	CVE-2023-51409	WEB-WORDPRESS AI Engine Plugin Prior To 1.9.99 - Unauthenticated Arbitrary File Upload (CVE-2023-51409)
998551	CVE-2023-46805, CVE-2024-21887	WEB-MISC Ivanti Connect Secure Multiple Versions - Remote Code Execution

© 1997–2026 Citrix Systems, Inc. All rights reserved.

SIGNATURE RULE	CVE ID	DESCRIPTION
		vulnerability (CVE-2023-46805,CVE-2024-21887)
998552	CVE-2023-46805, CVE-2024-21887	WEB-MISC Ivanti Connect Secure Multiple Versions - Remote Code Execution vulnerability (CVE-2023-46805,CVE-2024-21887)
998553	CVE-2023-22527	WEB-MISC Atlassian Confluence Server and Data Center Multiple Versions - Remote Code Execution Vulnerability (CVE-2023-22527)

Signature update version 122

New signatures rules are generated for the vulnerabilities identified in the week 2024-01-17. You can download and configure these signature rules to protect your appliance from security vulnerable attacks.

Signature version

Signature version 122 applicable for NetScaler 11.1, NetScaler 12.0, Citrix ADC 12.1, Citrix ADC 13.0, NetScaler 13.1, NetScaler 14.1 platforms.

NOTE

Enabling Post body and Response body signature rules might affect NetScaler® CPU.

Common Vulnerability Entry (CVE) insight

Following is a list of signature rules, CVE IDs, and its description.

© 1997–2026 Citrix Systems, Inc. All rights reserved.

SIGNATURE RULE	CVE ID	DESCRIPTION
998554	CVE-2023-51467	WEB-MISC Apache Ofbiz Multiple Versions - Server-Side Request Forgery Vulnerability (CVE-2023-51467)
998555	CVE-2023-50968	WEB-MISC Apache Ofbiz Multiple Versions - Server-Side Request Forgery Vulnerability (CVE-2023-50968)

Signature update version 121

New signatures rules are generated for the vulnerabilities identified in the week 2024-01-09. You can download and configure these signature rules to protect your appliance from security vulnerable attacks.

Signature version

Signature version 121 applicable for NetScaler 11.1, NetScaler 12.0, Citrix ADC 12.1, Citrix ADC 13.0, NetScaler 13.1, NetScaler 14.1 platforms.

NOTE

Enabling Post body and Response body signature rules might affect NetScaler® CPU.

Common Vulnerability Entry (CVE) insight

Following is a list of signature rules, CVE IDs, and its description.

SIGNATURE RULE	CVE ID	DESCRIPTION
998556	CVE-2023-6553	WEB-WORDPRESS Backup Migration Plugin Up to 1.3.7 - Remote Code Execution Vulnerability (CVE-2023-6553)

© 1997–2026 Citrix Systems, Inc. All rights reserved.

SIGNATURE RULE	CVE ID	DESCRIPTION
998557	CVE-2023-48777	WEB-WORDPRESS Elementor Plugin Prior to 3.18.1 - File Upload/Remote Code Execution Vulnerability Via ID (CVE-2023-48777)
998558	CVE-2023-44350	WEB-MISC Adobe ColdFusion Multiple Versions - Remote Code Execution Vulnerability (CVE-2023-44350)

Signature update version 120

New signatures rules are generated for the vulnerabilities identified in the week 2023-12-19. You can download and configure these signature rules to protect your appliance from security vulnerable attacks.

Signature version

Signature version 120 applicable for NetScaler 11.1, NetScaler 12.0, Citrix ADC 12.1, Citrix ADC 13.0, NetScaler 13.1, NetScaler 14.1 platforms.

NOTE

Enabling Post body and Response body signature rules might affect NetScaler® CPU.

Common Vulnerability Entry (CVE) insight

Following is a list of signature rules, CVE IDs, and its description.

SIGNATURE RULE	CVE ID	DESCRIPTION
998559	CVE-2023-50164	WEB-STRUTS Apache Struts Prior to 6.3.0.2 - Path Traversal Vulnerability (CVE-2023-50164)

© 1997–2026 Citrix Systems, Inc. All rights reserved.

SIGNATURE RULE	CVE ID	DESCRIPTION
998560	CVE-2023-49105	WEB-MISC ownCloud Prior to 10.13.1 - Access Control Bypass Vulnerability (CVE-2023-4105)
998561	CVE-2023-49103	WEB-MISC ownCloud Multiple Versions - Information Disclosure Vulnerability (CVE-2023-49103)
998562	CVE-2023-47246	WEB-MISC SysAid Server On-Premise Prior to 23.3.36 - Path Traversal Vulnerability (CVE-2023-47246)
998563	CVE-2023-46509	WEB-MISC Contec SolarView Compact 6.0 and Prior - OS Command Injection Vulnerability (CVE-2023-46509)
998564	CVE-2023-44450	WEB-MISC NETGEAR ProSAFE Network Management System Prior to 1.7.0.31 - SQL Injection Vulnerability (CVE-2023-44450)
998565	CVE-2023-44449	WEB-MISC NETGEAR ProSAFE Network Management System Prior to 1.7.0.31 - SQL Injection Vulnerability (CVE-2023-44449)
998566	CVE-2023-44351, CVE-2023-44353	WEB-MISC Adobe ColdFusion - Deserialization of Untrusted Data Vulnerability

© 1997–2026 Citrix Systems, Inc. All rights reserved.

SIGNATURE RULE	CVE ID	DESCRIPTION
		(CVE-2023-44351, CVE-2023-44353)
998567	CVE-2023-43177	WEB-MISC CrushFTP Prior to 10.5.1 - Improper Control of Dynamically-Managed Code Resources Vulnerability (CVE-2023-43177)
998568	CVE-2023-40062	WEB-MISC SolarWinds Orion Prior to 2023.4.0 - Improper Input Validation Vulnerability Via TestAction (CVE-2023-40062)
998569	CVE-2023-40062	WEB-MISC SolarWinds Orion Prior to 2023.4.0 - Improper Input Validation Vulnerability Via /api/WriteToFile/ (CVE-2023-40062)
998570	CVE-2023-40055	WEB-MISC SolarWinds NCM Prior to 2023.4.1 - Directory Traversal Vulnerability Via SaveResultsToFile (CVE-2023-40055)
998571	CVE-2023-40054	WEB-MISC SolarWinds NCM Prior to 2023.4.1 - Directory Traversal Vulnerability Via txtConfigTemplate (CVE-2023-40054)
998572	CVE-2023-40054	WEB-MISC SolarWinds NCM Prior to 2023.4.1 - Directory Traversal Vulnerability Via txtPath (CVE-2023-40054)
998573	CVE-2023-39912	Zoho ADManager Plus Prior to 7203 - Directory traversal

© 1997–2026 Citrix Systems, Inc. All rights reserved.

SIGNATURE RULE	CVE ID	DESCRIPTION
		Vulnerability (CVE-2023-39912)
998574	CVE-2023-35150	WEB-MISC XWiki Multiple Versions - Arbitrary Code Injection Vulnerability (CVE-2023-35150)
998575	CVE-2023-32707	WEB-MISC Splunk Enterprise - Escalation of Privileges Vulnerability (CVE-2023-32707)
998576	CVE-2023-30943	WEB-MISC Moodle Prior to 4.1.3 - TinyMCE Loaders Stored Cross-Site Scripting Vulnerability Via loader (CVE-2023-30943)
998577	CVE-2023-30943	WEB-MISC Moodle Prior to 4.1.3 - TinyMCE Loaders Stored Cross-Site Scripting Vulnerability Via lang (CVE-2023-30943)
998578	CVE-2023-2943	WEB-MISC OpenEMR Prior to 7.0.1 - HTML Code Injection Vulnerability (CVE-2023-2943)

Signature update version 119

New signatures rules are generated for the vulnerabilities identified in the week 2023-11-23. You can download and configure these signature rules to protect your appliance from security vulnerable attacks.

Signature version

Signature version 119 applicable for NetScaler 11.1, NetScaler 12.0, Citrix ADC 12.1, Citrix ADC 13.0, NetScaler 13.1, NetScaler 14.1 platforms.

© 1997–2026 Citrix Systems, Inc. All rights reserved.

NOTE

Enabling Post body and Response body signature rules might affect NetScaler® CPU.

Common Vulnerability Entry (CVE) insight

Following is a list of signature rules, CVE IDs, and its description.

SIGNATURE RULE	CVE ID	DESCRIPTION
998579	CVE-2023-40934	WEB-MISC NagiosXI Prior to 5.11.2 - SQL Injection Vulnerability (CVE-2023-40934)
998580	CVE-2023-40932	WEB-MISC NagiosXI Prior to 5.11.2 - XSS Vulnerability (CVE-2023-40932)
998581	CVE-2023-40045	WEB-MISC Progress WS_FTP Server Prior to 8.7.4 and 8.8.2 - Ad Hoc Cross-Site Scripting Vulnerability
998582	CVE-2023-37265	WEB-MISC CasaOS Prior To 0.4.4 - Remote Code Execution Vulnerability via apps_restart (CVE-2023-37265)
998583	CVE-2023-37265	WEB-MISC CasaOS Prior To 0.4.4 - Remote Code Execution Vulnerability via / app_management/compose (CVE-2023-37265)
998584	CVE-2023-3256	WEB-MISC Advantech R-SeeNet Prior to 2.4.23 - Use of Hard-Coded Credentials Vulnerability (CVE-2023-3256)

© 1997–2026 Citrix Systems, Inc. All rights reserved.

SIGNATURE RULE	CVE ID	DESCRIPTION
998585	CVE-2023-28323	WEB-MISC Ivanti Endpoint Manager Up to 2022 Su3 - Deserialization of Untrusted Data Vulnerability (CVE-2023-28323)
998586	CVE-2023-1669	WEB-WORDPRESS WP SEOPress Plugin Prior To 6.5.0.3 - PHP Object Injection Vulnerability (CVE-2023-1669)
998587	CVE-2022-3214	WEB-MISC Delta Electronics DIAEnergie - Unauthenticated Arbitrary File Upload Via HandlerUploadCalendar (CVE-2022-3214)
998588	CVE-2022-3214	WEB-MISC Delta Electronics DIAEnergie - Unauthenticated Arbitrary File Upload Via HandlerUploadTag (CVE-2022-3214)
998589	CVE-2022-3214	WEB-MISC Delta Electronics DIAEnergie - Unauthenticated Arbitrary File Upload Via HandlerUploadCarbon (CVE-2022-3214)
998590	CVE-2022-27665	WEB-MISC Progress WS_FTP Server 8.6.0 - Cross-Site Scripting Vulnerability (CVE-2022-27665)

© 1997–2026 Citrix Systems, Inc. All rights reserved.

Signature update version 118

New signatures rules are generated for the vulnerabilities identified in the week 2023-11-10. You can download and configure these signature rules to protect your appliance from security vulnerable attacks.

Signature version

Signature version 118 applicable for NetScaler 11.1, NetScaler 12.0, Citrix ADC 12.1, Citrix ADC 13.0, NetScaler 13.1, NetScaler 14.1 platforms.

NOTE

Enabling Post body and Response body signature rules might affect NetScaler® CPU.

Common Vulnerability Entry (CVE) insight

Following is a list of signature rules, CVE IDs, and its description.

SIGNATURE RULE	CVE ID	DESCRIPTION
998591	CVE-2023-39968	WEB-MISC Jupyter Server Prior to 2.7.2 - Open Redirect Vulnerability (CVE-2023-39968)
998592	CVE-2023-38743	WEB-MISC Zoho ManageEngine ADManager Plus Prior to 7200 - Remote Code Execution Vulnerability (CVE-2023-38743)
998593	CVE-2023-22518	WEB-MISC Confluence Data Center and Server Multiple Versions - Improper Authorization Vulnerability (CVE-2023-22518)
998594	CVE-2023-20890	WEB-MISC VMware Aria Operations for Networks - Arbitrary File Write

© 1997–2026 Citrix Systems, Inc. All rights reserved.

SIGNATURE RULE	CVE ID	DESCRIPTION
		Vulnerability (CVE-2023-20890)
998595	CVE-2023-20889	WEB-MISC VMware Aria Operations for Networks - Command Injection Vulnerability (CVE-2023-20889)
998596	CVE-2023-20273	WEB-MISC Cisco IOS XE Software - Command Injection Vulnerability (CVE-2023-20273)

Signature update version 117

New signatures rules are generated for the vulnerabilities identified in the week 2023-11-01. You can download and configure these signature rules to protect your appliance from security vulnerable attacks.

Signature version

Signature version 117 applicable for NetScaler 11.1, NetScaler 12.0, Citrix ADC 12.1, Citrix ADC 13.0, NetScaler 13.1, NetScaler 14.1 platforms.

NOTE

Enabling Post body and Response body signature rules might affect NetScaler® CPU.

Common Vulnerability Entry (CVE) insight

Following is a list of signature rules, CVE IDs, and its description.

SIGNATURE RULE	CVE ID	DESCRIPTION
998597	CVE-2023-20198	WEB-MISC Cisco IOS XE Software - Authentication Bypass Vulnerability (CVE-2023-20198)

© 1997–2026 Citrix Systems, Inc. All rights reserved.

Signature update version 116

Updated signatures rule is generated for the vulnerabilities identified in the week 2023-10-16. You can download and configure these signature rules to protect your appliance from security vulnerable attacks.

Signature version

Signature version 116 applicable for NetScaler 11.1, NetScaler 12.0, Citrix ADC 12.1, Citrix ADC 13.0, NetScaler 13.1, NetScaler 14.1 platforms.

NOTE

Enabling Post body and Response body signature rules might affect NetScaler® CPU.

Common Vulnerability Entry (CVE) insight

Following is the updated signature rule, CVE ID, and its description.

SIGNATURE RULE	CVE ID	DESCRIPTION
998599	CVE-2023-22515	WEB-MISC Atlassian Confluence Server - Broken Access Control Vulnerability via /setup/*.action (CVE-2023-22515)

Signature update version 115

New signatures rules are generated for the vulnerabilities identified in the week 2023-10-14. You can download and configure these signature rules to protect your appliance from security vulnerable attacks.

Signature version

Signature version 115 applicable for NetScaler 11.1, NetScaler 12.0, Citrix ADC 12.1, Citrix ADC 13.0, NetScaler 13.1, NetScaler 14.1 platforms.

© 1997–2026 Citrix Systems, Inc. All rights reserved.

NOTE

Enabling Post body and Response body signature rules might affect NetScaler® CPU.

Common Vulnerability Entry (CVE) insight

Following is a list of signature rules, CVE IDs, and its description.

SIGNATURE RULE	CVE ID	DESCRIPTION
998598	CVE-2023-24955	WEB-MISC Microsoft SharePoint Server - Remote Code Execution Vulnerability (CVE-2023-24955)
998599	CVE-2023-22515	WEB-MISC Atlassian Confluence Server - Broken Access Control Vulnerability via /setup/*.action (CVE-2023-22515)
998600	CVE-2023-22515	WEB-MISC Atlassian Confluence Server - Broken Access Control Vulnerability via /server-info.action (CVE-2023-22515)

Signature update version 114

New signatures rules are generated for the vulnerabilities identified in the week 2023-10-05. You can download and configure these signature rules to protect your appliance from security vulnerable attacks.

Signature version

Signature version 114 applicable for NetScaler 11.1, NetScaler 12.0, Citrix ADC 12.1, Citrix ADC 13.0, NetScaler 13.1, NetScaler 14.1 platforms.

© 1997–2026 Citrix Systems, Inc. All rights reserved.

NOTE

Enabling Post body and Response body signature rules might affect Citrix® ADC CPU.

Common Vulnerability Entry (CVE) insight

Following is a list of signature rules, CVE IDs, and its description.

SIGNATURE RULE	CVE ID	DESCRIPTION
998601	CVE-2023-42793	WEB-MISC JetBrains TeamCity Prior to 2023.05.4 - Authentication Bypass Vulnerability (CVE-2023-42793)
998602	CVE-2023-40931	WEB-MISC NagiosXI Prior to 5.11.2 - SQL Injection Vulnerability (CVE-2023-40931)
998603	CVE-2023-40044	WEB-MISC Progress WS_FTP Server - Deserialization of Untrusted Data Vulnerability (CVE-2023-40044)
998604	CVE-2023-39362	WEB-MISC Cacti Prior To 1.2.25 - OS Command Injection Vulnerability (CVE-2023-39362)
998605	CVE-2023-39361	WEB-MISC Cacti Prior to 1.2.25 - SQL Injection Vulnerability (CVE-2023-39361)
998606	CVE-2023-39359	WEB-MISC Cacti Prior to 1.2.25 - SQL Injection Vulnerability (CVE-2023-39359)

© 1997–2026 Citrix Systems, Inc. All rights reserved.

SIGNATURE RULE	CVE ID	DESCRIPTION
998607	CVE-2023-39358	WEB-MISC Cacti Prior to 1.2.25 - SQL Injection Vulnerability via reports_admin (CVE-2023-39358)
998608	CVE-2023-39358	WEB-MISC Cacti Prior to 1.2.25 - SQL Injection Vulnerability via reports_user (CVE-2023-39358)
998609	CVE-2023-35813	WEB-MISC Sitecore Through 10.3 - Remote Code Execution Vulnerability (CVE-2023-35813)
998610	CVE-2023-20890	WEB-MISC VMware Aria Operations for Networks - Path Traversal Vulnerability Via infra API (CVE-2023-20890)
998611	CVE-2023-20890	WEB-MISC VMware Aria Operations for Networks - Path Traversal Vulnerability Via data-sources API (CVE-2023-20890)
998612	CVE-2022-43719	WEB-MISC Apache Superset Multiple Versions - CSRF Vulnerability (CVE-2022-43719)
998613	CVE-2022-40881	WEB-MISC Contec SolarView Compact Prior to 7.21 - OS Command Injection Vulnerability (CVE-2022-40881)

© 1997–2026 Citrix Systems, Inc. All rights reserved.

Signature update version 113

New signatures rules are generated for the vulnerabilities identified in the week 2023-09-22. You can download and configure these signature rules to protect your appliance from security vulnerable attacks.

Signature version

Signature version 113 applicable for NetScaler 11.1, NetScaler 12.0, Citrix ADC 12.1, Citrix ADC 13.0, NetScaler 13.1, NetScaler 14.1 platforms.

NOTE

Enabling Post body and Response body signature rules might affect Citrix® ADC CPU.

Common Vulnerability Entry (CVE) insight

Following is a list of signature rules, CVE IDs, and its description.

SIGNATURE RULE	CVE ID	DESCRIPTION
998614	CVE-2023-38035	WEB-MISC Ivanti Sentry Up To 9.18.0 - Incorrect Authorization Vulnerability via /asproxy/services/ (CVE-2023-38035)
998615	CVE-2023-38035	WEB-MISC Ivanti Sentry Up To 9.18.0 - Incorrect Authorization Vulnerability via /mics/services/ (CVE-2023-38035)
998616	CVE-2023-36846	WEB-MISC Juniper JunOS SRX - Missing Authentication for Critical Function Vulnerability Via webauth_operation (CVE-2023-36846)
998617	CVE-2023-3486	WEB-MISC PaperCut NG Prior to 22.1.3 - Unrestricted

© 1997–2026 Citrix Systems, Inc. All rights reserved.

SIGNATURE RULE	CVE ID	DESCRIPTION
		File Upload Vulnerability (CVE-2023-3486)
998618	CVE-2023-34468, CVE-2023-40037	WEB-MISC Apache NiFi Multiple Versions - Command Injection Vulnerability (CVE-2023-34468, CVE-2023-40037)
998619	CVE-2023-33653	WEB-MISC Sitecore - Remote Code Execution Vulnerability (CVE-2023-33653)
998620	CVE-2023-33224, CVE-2023-23843	WEB-MISC SolarWinds Orion Platform Prior to 2023.3 - Remote Code Execution Vulnerability (CVE-2023-33224, CVE-2023-23843)
998621	CVE-2023-32566	WEB-MISC Ivanti Avalanche - SecureFilter Authentication Bypass Vulnerability (CVE-2023-32566)
998622	CVE-2023-32562	WEB-MISC Ivanti Avalanche Prior to 6.4.1 - Unrestricted File Upload Vulnerability (CVE-2023-32562)
998623	CVE-2023-32315	WEB-MISC Ignite Realtime Openfire - Path Traversal Vulnerability (CVE-2023-32315)
998624	CVE-2023-28128	WEB-MISC Ivanti Avalanche Prior to 6.4.0 - Unrestricted Upload Vulnerability (CVE-2023-28128)

© 1997–2026 Citrix Systems, Inc. All rights reserved.

SIGNATURE RULE	CVE ID	DESCRIPTION
998625	CVE-2023-27066	WEB-MISC Sitecore Up To 10.2 - Path Traversal Vulnerability (CVE-2023-27066)
998626	CVE-2022-23333	WEB-MISC Contec SolarView Compact Prior to 7.21 - OS Command Injection Vulnerability (CVE-2022-23333)
998627	CVE-2022-37044	WEB-MISC Zimbra Collaboration Suite Prior to 8.8.15 P33 - XSS Vulnerability via onload (CVE-2022-37044)
998628	CVE-2022-37044	WEB-MISC Zimbra Collaboration Suite Prior to 8.8.15 P33 - XSS Vulnerability via extra (CVE-2022-37044)
998629	CVE-2022-37044	WEB-MISC Zimbra Collaboration Suite Prior to 8.8.15 P33 - XSS Vulnerability via title (CVE-2022-37044)
998630	CVE-2022-24086	WEB-MISC Adobe Magento - Arbitrary Code Execution Vulnerability Via wishlist (CVE-2022-24086)
998631	CVE-2022-24086	WEB-MISC Adobe Magento - Arbitrary Code Execution Vulnerability via checkout (CVE-2022-24086)

© 1997–2026 Citrix Systems, Inc. All rights reserved.

Signature update version 112

New signatures rules are generated for the vulnerabilities identified in the week 2023-08-30. You can download and configure these signature rules to protect your appliance from security vulnerable attacks.

Signature version

Signature version 112 applicable for NetScaler 11.1, NetScaler 12.0, Citrix ADC 12.1, Citrix ADC 13.0, NetScaler 13.1, NetScaler 14.1 platforms.

NOTE

Enabling Post body and Response body signature rules might affect Citrix® ADC CPU.

Common Vulnerability Entry (CVE) insight

Following is a list of signature rules, CVE IDs, and its description.

SIGNATURE RULE	CVE ID	DESCRIPTION
998632	CVE-2023-39526	WEB-MISC PrestaShop Prior to 8.0.5, 8.1.1 and 1.7.8.10 - Arbitrary File Write Vulnerability via OUTFILE (CVE-2023-39526)
998633	CVE-2023-39526	WEB-MISC PrestaShop Prior to 8.0.5, 8.1.1 and 1.7.8.10 - Arbitrary File Write Vulnerability via DUMPFILE (CVE-2023-39526)
998634	CVE-2023-39143	WEB-MISC PaperCut NG/MF Prior to 22.1.3 - Path Traversal Vulnerability in CustomReportExampleServlet (CVE-2023-39143)
998635	CVE-2023-37979	WEB-WORDPRESS Ninja Forms Contact Form Plugin Up to 3.6.25 - Cross-Site

© 1997–2026 Citrix Systems, Inc. All rights reserved.

SIGNATURE RULE	CVE ID	DESCRIPTION
		Scripting Vulnerability (CVE-2023-37979)
998636	CVE-2023-33652	WEB-MISC Sitecore - Remote Code Execution Vulnerability (CVE-2023-33652)
998637	CVE-2023-32563	WEB-MISC Ivanti Avalanche Prior to 6.4.1 - Arbitrary File Upload Vulnerability (CVE-2023-32563)
998638	CVE-2023-29357	WEB-MISC Microsoft SharePoint Server - Elevation of Privilege Vulnerability via access_token/prooftoken (CVE-2023-29357)
998639	CVE-2023-29357	WEB-MISC Microsoft SharePoint Server - Elevation of Privilege Vulnerability via Authorization Header (CVE-2023-29357)
998640	CVE-2023-22480	WEB-MISC KubeOperator Prior to 3.16.4 - Improper Authorization Vulnerability (CVE-2023-22480)

Signature update version 111

New signatures rules are generated for the vulnerabilities identified in the week 2023-08-04. You can download and configure these signature rules to protect your appliance from security vulnerable attacks.

Signature version

Signature version 111 applicable for NetScaler 11.1, NetScaler 12.0, Citrix ADC 12.1, Citrix ADC 13.0, NetScaler 13.1, NetScaler 14.1 platforms.

© 1997–2026 Citrix Systems, Inc. All rights reserved.

NOTE

Enabling Post body and Response body signature rules might affect Citrix® ADC CPU.

Common Vulnerability Entry (CVE) insight

Following is a list of signature rules, CVE IDs, and its description.

SIGNATURE RULE	CVE ID	DESCRIPTION
998641	CVE-2023-37580	WEB-MISC Zimbra Collaboration Suite Multiple Versions - XSS Vulnerability (CVE-2023-37580)
998642	CVE-2023-35082	WEB-MISC MobileIron Core (Ivanti EPMM) prior to 11.2 - Authentication Bypass (CVE-2023-35082)
998643	CVE-2023-35078	WEB-MISC Ivanti EndPoint Manager Mobile - Authentication Bypass (CVE-2023-35078)
998644	CVE-2023-34192	WEB-MISC Zimbra Collaboration Suite Multiple Versions - XSS Vulnerability (CVE-2023-34192)
998645	CVE-2023-29382	WEB-MISC Zimbra Collaboration Suite Multiple Versions - RCE Via sfdc_preauth.jsp (CVE-2023-29382)

Signature update version 110

New signatures rules are generated for the vulnerabilities identified in the week 2023-07-25. You can download and configure these signature rules to protect your appliance from security vulnerable attacks.

© 1997–2026 Citrix Systems, Inc. All rights reserved.

Signature version

Signature version 110 applicable for NetScaler 11.1, NetScaler 12.0, Citrix ADC 12.1, Citrix ADC 13.0, NetScaler 13.1, NetScaler 14.1 platforms.

NOTE

Enabling Post body and Response body signature rules might affect Citrix® ADC CPU.

Common Vulnerability Entry (CVE) insight

Following is a list of signature rules, CVE IDs, and its description.

SIGNATURE RULE	CVE ID	DESCRIPTION
998646	CVE-2023-35036	WEB-MISC Progress MOVEit Transfer - Authenticated SQL Injection Vulnerability Via X-siLock-FolderID Smuggling (CVE-2023-35036)
998647	CVE-2023-35036	WEB-MISC Progress MOVEit Transfer - Authenticated SQL Injection Vulnerability Via X-siLock-FolderID (CVE-2023-35036)
998648	CVE-2023-3460	WEB-WORDPRESS Ultimate Member Wordpress plugin before 2.6.7 Improper Privilege Management (CVE-2023-3460)
998649	CVE-2023-33651	WEB-MISC Sitecore - Authorization Rules Bypass Vulnerability Via MVC Device Simulator (CVE-2023-33651)
998650	CVE-2023-33157	WEB-MISC Microsoft SharePoint - Remote Code Execution Vulnerability (CVE-2023-33157)

© 1997–2026 Citrix Systems, Inc. All rights reserved.

SIGNATURE RULE	CVE ID	DESCRIPTION
998651	CVE-2023-30777	WEB-WORDPRESS WordPress Plugin Advanced Custom Fields Up to 6.1.5 - Reflected XSS Vulnerability (CVE-2023-30777)
998652	CVE-2023-30545	WEB-MISC PrestaShop Prior to 8.0.4 and 1.7.8.9 - Arbitrary File Read Vulnerability via LOAD_FILE (CVE-2023-30545)
998653	CVE-2023-2986	WEB-WORDPRESS Abandoned Cart Lite for WooCommerce plugin up to 5.14.2 Authentication Bypass (CVE-2023-2986)
998654	CVE-2023-2982	WEB-WORDPRESS Wordpress Plugin Social Login and Register prior to 7.6.4 - Authentication Bypass (CVE-2023-2982)
998655	CVE-2023-29489	WEB-MISC cPanel prior to 11.102.0.31 - XSS Vulnerability (CVE-2023-29489)
998656	CVE-2023-29300, CVE-2023-38203, CVE-2023-38204	WEB-MISC Adobe ColdFusion - Deserialization of Untrusted Data Vulnerability (CVE-2023-29300, CVE-2023-38203, CVE-2023-38204)
998657	CVE-2023-29298, CVE-2023-38205	WEB-MISC Adobe ColdFusion Multiple Versions - Access Control Bypass Vulnerability via restplay

© 1997–2026 Citrix Systems, Inc. All rights reserved.

SIGNATURE RULE	CVE ID	DESCRIPTION
		(CVE-2023-29298,CVE-2023-38205)
998658	CVE-2023-29298, CVE-2023-38205	WEB-MISC Adobe ColdFusion Multiple Versions - Access Control Bypass Vulnerability via cfide (CVE-2023-29298,CVE-2023-38205)
998659	CVE-2023-28121	WEB-WORDPRESS WordPress Plugin WooCommerce Payments Up to 5.6.1 - Privilege Elevation Vulnerability (CVE-2023-28121)
998660	CVE-2023-27372	WEB-MISC SPIP up to 3.2.17, 4.0.0 to 4.0.9, 4.1.0 to 4.1.7, 4.2.0 Remote Code Execution (CVE-2023-27372)
998661	CVE-2023-27372	WEB-MISC SPIP up to 3.2.17, 4.0.0 to 4.0.9, 4.1.0 to 4.1.7, 4.2.0 Remote Code Execution (CVE-2023-27372)
998662	CVE-2023-27350	WEB-MISC PaperCut NG - Authentication Bypass Vulnerability (CVE-2023-27350)
998663	CVE-2023-27067	WEB-MISC Sitecore Up To 10.2 - Path Traversal Vulnerability (CVE-2023-27067)
998664	CVE-2023-26360	WEB-MISC Adobe ColdFusion 2018 prior to update 16 and 2021 prior to

© 1997–2026 Citrix Systems, Inc. All rights reserved.

SIGNATURE RULE	CVE ID	DESCRIPTION
		update 6 - Improper Access Control (CVE-2023-26360)
998665	CVE-2023-26262	WEB-MISC Sitecore - Unrestricted Language File Upload Vulnerability (CVE-2023-26262)
998666	CVE-2023-2611	WEB-MISC Advantech R-SeeNet Prior to 2.4.23 - Use of Hard-Coded Credentials Vulnerability (CVE-2023-2611)
998667	CVE-2023-25804	WEB-MISC Roxy-WI Prior to 6.3.6.0 - Path Traversal Vulnerability (CVE-2023-25804)
998668	CVE-2023-2575	WEB-MISC Advantech EKI-15XX - Stack-based Buffer Overflow Vulnerability (CVE-2023-2575)
998669	CVE-2023-2574	WEB-MISC Advantech EKI-15XX - OS Command Injection Vulnerability (CVE-2023-2574)
998670	CVE-2023-2573	WEB-MISC Advantech EKI-15XX - OS Command Injection Vulnerability (CVE-2023-2573)
998671	CVE-2023-25690	WEB-MISC Apache HTTP Server 2.4.0 Through 2.4.55 - Request Smuggling Vulnerability Via Line Feed (CVE-2023-25690)

© 1997–2026 Citrix Systems, Inc. All rights reserved.

SIGNATURE RULE	CVE ID	DESCRIPTION
998672	CVE-2023-25690	WEB-MISC Apache HTTP Server 2.4.0 Through 2.4.55 - Request Smuggling Vulnerability Via Carriage Return (CVE-2023-25690)
998673	CVE-2023-23489	WEB-WORDPRESS Wordpress plugin Easy Digital Downloads prior to v3.1.0.2 - SQL Injection Vulnerability (CVE-2023-23489)
998674	CVE-2023-20887	WEB-MISC VMware Aria Operations for Networks - Command Injection Vulnerability (CVE-2023-20887)
998675	CVE-2023-1671	WEB-MISC Sophos Web Appliance prior to 4.3.10.4 - Command Injection (CVE-2023-1671)
998676	CVE-2023-1196	WEB-WORDPRESS WordPress plugin Advanced Custom Fields prior to 5.12.5 and 6.1.0 - Untrusted Deserialization (CVE-2023-1196)
998677	CVE-2023-1138	WEB-MISC Delta Electronics InfraSuite Device Master Prior to 1.0.5 - Information Disclosure Via Report (CVE-2023-1138)
998678	CVE-2023-1138	WEB-MISC Delta Electronics InfraSuite Device Master Prior to 1.0.5 - Information

© 1997–2026 Citrix Systems, Inc. All rights reserved.

SIGNATURE RULE	CVE ID	DESCRIPTION
		Disclosure Via ModuleConfig (CVE-2023-1138)
998679	CVE-2023-1137	WEB-MISC Delta Electronics InfraSuite Device Master Prior to 1.0.5 - Information Disclosure Vulnerability (CVE-2023-1137)
998680	CVE-2023-0255	WEB-WORDPRESS Wordpress plugin Enable Media Replace prior to 4.0.2 - Arbitrary File Upload Vulnerability (CVE-2023-0255)
998681	CVE-2022-36963	WEB-MISC SolarWinds Platform Prior to 2023.2 - Command Injection Vulnerability Via TestCredentials (CVE-2022-36963)
998682	CVE-2022-29303	WEB-MISC Contec SolarView Compact Prior to 7.21 - OS Command Injection Vulnerability (CVE-2022-29303)
998683	CVE-2022-2185	WEB-MISC GitLab Multiple Versions Prior to 14.10.5 and 15.1.1 - Remote Execution Vulnerability (CVE-2022-2185)
998684	CVE-2020-5284	WEB-MISC Next.js Prior to 9.3.2 - Path Traversal Vulnerability (CVE-2020-5284)

© 1997–2026 Citrix Systems, Inc. All rights reserved.

Signature update version 109

New signatures rules are generated for the vulnerabilities identified in the week 2023-07-14. You can download and configure these signature rules to protect your appliance from security vulnerable attacks.

Signature version

Signature version 109 applicable for NetScaler 11.1, NetScaler 12.0, Citrix ADC 12.1, Citrix ADC 13.0, NetScaler 13.1, NetScaler 14.1 platforms.

NOTE

Enabling Post body and Response body signature rules might affect Citrix® ADC CPU.

Common Vulnerability Entry (CVE) insight

Following is a list of signature rules, CVE IDs, and its description.

SIGNATURE RULE	CVE ID	DESCRIPTION
998685	CVE-2023-36933	WEB-MISC Progress MOVEit Transfer Multiple Versions - Denial Of Service Vulnerability (CVE-2023-36933)

Signature update version 108

New signatures rules are generated for the vulnerabilities identified in the week 2023-07-12. You can download and configure these signature rules to protect your appliance from security vulnerable attacks.

Signature version

Signature version 108 applicable for NetScaler 11.1, NetScaler 12.0, Citrix ADC 12.1, Citrix ADC 13.0, NetScaler 13.1, NetScaler 14.1 platforms.

© 1997–2026 Citrix Systems, Inc. All rights reserved.

NOTE

Enabling Post body and Response body signature rules might affect Citrix® ADC CPU.

Common Vulnerability Entry (CVE) insight

Following is a list of signature rules, CVE IDs, and its description.

SIGNATURE RULE	CVE ID	DESCRIPTION
998686	CVE-2023-36934	WEB-MISC Progress MOVEit Transfer Multiple Versions - SQL Injection Vulnerability (CVE-2023-36934)
998687	CVE-2023-36932	WEB-MISC Progress MOVEit Transfer Multiple Versions - SQL Injection Vulnerability Via folderlistrecursive (CVE-2023-36932)

Signature update version 107

New signatures rules are generated for the vulnerabilities identified in the week 2023-06-16. You can download and configure these signature rules to protect your appliance from security vulnerable attacks.

Signature version

Signature version 107 applicable for NetScaler 11.1, NetScaler 12.0, Citrix ADC 12.1, Citrix ADC 13.0, NetScaler 13.1, NetScaler 14.1 platforms.

NOTE

Enabling Post body and Response body signature rules might affect NetScaler CPU.

Common Vulnerability Entry (CVE) insight

Following is a list of signature rules, CVE IDs, and its description.

© 1997–2026 Citrix Systems, Inc. All rights reserved.

SIGNATURE RULE	CVE ID	DESCRIPTION
998688	CVE-2023-35708	WEB-MISC Progress MOVEit Transfer Multiple Versions - Unauthenticated SQL Injection Vulnerability (CVE-2023-35708)
998689	CVE-2023-35036	WEB-MISC Progress MOVEit Transfer Multiple Versions - Unauthenticated SQL Injection Vulnerability (CVE-2023-35036)

Signature update version 106

New signatures rules are generated for the vulnerabilities identified in the week 2023-06-16. You can download and configure these signature rules to protect your appliance from security vulnerable attacks.

Signature version

Signature version 106 applicable for NetScaler 11.1, NetScaler 12.0, Citrix ADC 12.1, Citrix ADC 13.0, NetScaler 13.1, NetScaler 14.1 platforms.

NOTE

Enabling Post body and Response body signature rules might affect NetScaler CPU.

Common Vulnerability Entry (CVE) insight

Following is a list of signature rules, CVE IDs, and its description.

SIGNATURE RULE	CVE ID	DESCRIPTION
998690	CVE-2023-34362	WEB-MISC Progress MOVEit Transfer Multiple Versions - SQL Injection Vulnerability (CVE-2023-34362)

© 1997–2026 Citrix Systems, Inc. All rights reserved.

SIGNATURE RULE	CVE ID	DESCRIPTION
998691	CVE-2023-32243	WEB-WORDPRESS WordPress Plugin Essential Addons for Elementor Up to 5.7.1 - Privilege Escalation Vulnerability (CVE-2023-32243)
998692	CVE-2023-29084	WEB-MISC Zoho ManageEngine ADManager Plus Prior to 7181 - OS Command Injection Vulnerability (CVE-2023-29084)
998693	CVE-2023-29004	WEB-MISC Roxy-WI Prior to 6.3.9.0 - Absolute Path Traversal Vulnerability (CVE-2023-29004)
998694	CVE-2023-27351	WEB-MISC PaperCut NG - Authentication Bypass Vulnerability Via /autosetup/ setStatus (CVE-2023-27351)
998695	CVE-2023-27351	WEB-MISC PaperCut NG - Authentication Bypass Vulnerability vi /register or / registerCreate (CVE-2023-27351)
998696	CVE-2023-27351	WEB-MISC PaperCut NG - Authentication Bypass Vulnerability via /keepalive (CVE-2023-27351)
998697	CVE-2023-27350	WEB-MISC PaperCut NG - Authentication Bypass Vulnerability (CVE-2023-27350)

© 1997–2026 Citrix Systems, Inc. All rights reserved.

SIGNATURE RULE	CVE ID	DESCRIPTION
998698	CVE-2023-25812	WEB-MISC MinIO Prior to RELEASE.2023-02-17T17-52-43Z - Improper Preservation of Permissions Vulnerability (CVE-2023-25812)
998699	CVE-2023-25812	WEB-MISC MinIO Prior to RELEASE.2023-02-17T17-52-43Z - Improper Preservation of Permissions Vulnerability (CVE-2023-25812)
998700	CVE-2023-25803	WEB-MISC Roxy-WI Prior to 6.3.6.0 - Path Traversal Vulnerability (CVE-2023-25803)
998701	CVE-2023-24031	WEB-MISC Zimbra Collaboration Suite Prior to 9.0.0 P30 - XSS Vulnerability via clazz (CVE-2023-24031)
998702	CVE-2023-24031	WEB-MISC Zimbra Collaboration Suite Prior to 9.0.0 P30 - XSS Vulnerability via altkey (CVE-2023-24031)
998703	CVE-2023-24031	WEB-MISC Zimbra Collaboration Suite Prior to 9.0.0 P30 - XSS Vulnerability via title (CVE-2023-24031)
998704	CVE-2023-24031	WEB-MISC Zimbra Collaboration Suite Prior to 9.0.0 P30 - XSS Vulnerability via counter (CVE-2023-24031)
998705	CVE-2023-2338	WEB-MISC Pimcore prior to v10.5.21 - SQL Injection

© 1997–2026 Citrix Systems, Inc. All rights reserved.

SIGNATURE RULE	CVE ID	DESCRIPTION
		Vulnerability (CVE-2023-2338)
998706	CVE-2023-2336	WEB-MISC Pimcore prior to v10.5.21 - Path Traversal Vulnerability (CVE-2023-2336)
998707	CVE-2023-22973	WEB-MISC OpenEMR Prior to 7.0.0 - Local File Inclusion (LFI) (CVE-2023-22973)
998708	CVE-2023-21742	WEB-MISC Microsoft SharePoint - Remote Code Execution Vulnerability (CVE-2023-21742)
998709	CVE-2023-20864	WEB-MISC VMware Aria Operations for Logs 8.10.2 - Deserialization Vulnerability Via approveMembership (CVE-2023-20864)
998710	CVE-2023-20864	WEB-MISC VMware Aria Operations for Logs 8.10.2 - Deserialization Vulnerability Via setToken (CVE-2023-20864)
998711	CVE-2023-20864	WEB-MISC VMware Aria Operations for Logs 8.10.2 - Deserialization Vulnerability Via applyMembership (CVE-2023-20864)
998712	CVE-2023-1578	WEB-MISC Pimcore prior to v10.5.19 - SQL Injection Vulnerability (CVE-2023-1578)

© 1997–2026 Citrix Systems, Inc. All rights reserved.

SIGNATURE RULE	CVE ID	DESCRIPTION
998713	CVE-2023-1406	WEB-WORDPRESS JetEngine Plugin Prior to 3.1.3.1 - Remote Code Execution Vulnerability (CVE-2023-1406)
998714	CVE-2023-0315	WEB-MISC Froxlor Remote Code Execution (CVE-2023-0315)
998715	CVE-2022-45030	WEB-MISC rConfig 3.9.7 and Prior - SQL Injection Vulnerability (CVE-2022-45030)
998716	CVE-2022-43396	WEB-MISC Apache Kylin - Command Injection Vulnerability Via Configuration Overwrites (CVE-2022-43396)
998717	CVE-2022-31700	WEB-MISC VMware Workspace ONE Access - Remote Code Execution Vulnerability via Multipart (CVE-2022-31700)
998718	CVE-2022-31700	WEB-MISC VMware Workspace ONE Access - Remote Code Execution Vulnerability via JSON (CVE-2022-31700)
998719	CVE-2022-2884, CVE-2022-2992, CVE-2022-2865	WEB-MISC GitLab Multiple Versions - Remote Code Execution Vulnerability (CVE-2022-2884, CVE-2022-2992, CVE-2022-2865)

© 1997–2026 Citrix Systems, Inc. All rights reserved.

SIGNATURE RULE	CVE ID	DESCRIPTION
998720	CVE-2022-27926	WEB-MISC Zimbra Collaboration Suite Prior to 9.0.0 P24 - XSS Vulnerability (CVE-2022-27926)
998721	CVE-2022-0824	WEB-CGI Improper Access Control to Remote Code Execution in WebMin prior to 1.990 using the Authentic-Theme (CVE-2022-0824)

Signature update version 105

New signatures rules are generated for the vulnerabilities identified in the week 2023-04-18. You can download and configure these signature rules to protect your appliance from security vulnerable attacks.

Signature version

Signature version 105 applicable for NetScaler 11.1, NetScaler 12.0, Citrix 12.1, Citrix 13.0, NetScaler 13.1, NetScaler 14.1.

NOTE

Enabling Post body and Response body signature rules might affect NetScaler CPU.

Common Vulnerability Entry (CVE) insight

Following is a list of signature rules, CVE IDs, and its description.

SIGNATURE RULE	CVE ID	DESCRIPTION
998722	CVE-2023-28432	WEB-MISC MinIO Prior to RELEASE.2023-03-20T20-16-18Z - Information Disclosure Vulnerability (CVE-2023-28432)

© 1997–2026 Citrix Systems, Inc. All rights reserved.

SIGNATURE RULE	CVE ID	DESCRIPTION
998723	CVE-2023-25802	WEB-MISC Roxy-WI Prior to 6.3.7.0 - Path Traversal Vulnerability (CVE-2023-25802)
998724	CVE-2023-23488	WEB-WORDPRESS Paid Memberships Pro Prior to 2.9.8 - REST_ROUTE Unauthenticated SQL Injection Vulnerability (CVE-2023-23488)
998725	CVE-2023-23488	WEB-WORDPRESS Paid Memberships Pro Prior to 2.9.8 - REST API Unauthenticated SQL Injection Vulnerability (CVE-2023-23488)
998726	CVE-2023-1658	WEB-MISC Contec CONPROSYS HMI System Prior to 3.5.2 - Pre-Auth SQL Injection Vulnerability (CVE-2023-1658)
998727	CVE-2023-0955	WEB-WORDPRESS WP Statistics Plugin Prior to 14.0 - REST_ROUTE SQL Injection Vulnerability Via ID (CVE-2023-0955)
998728	CVE-2023-0955	WEB-WORDPRESS WP Statistics Plugin Prior to 14.0 - REST API SQL Injection Vulnerability Via ID (CVE-2023-0955)
998729	CVE-2023-0955	WEB-WORDPRESS WP Statistics Plugin Prior to 14.0 - REST_ROUTE SQL

© 1997–2026 Citrix Systems, Inc. All rights reserved.

SIGNATURE RULE	CVE ID	DESCRIPTION
		Injection Vulnerability Via type (CVE-2023-0955)
998730	CVE-2023-0955	WEB-WORDPRESS WP Statistics Plugin Prior to 14.0 - REST API SQL Injection Vulnerability Via type (CVE-2023-0955)
998731	CVE-2023-0669	WEB-MISC Fortra GoAnywhere MFT Prior to 7.1.2 - Unauthenticated Remote Code Execution Vulnerability (CVE-2023-0669)
998732	CVE-2022-24697	WEB-MISC Apache Kylin - Command Injection Vulnerability Via Configuration Overwrites (CVE-2022-24697)
998733	CVE-2022-21587	WEB-MISC Oracle Web Applications Desktop Integrator - Path Traveral Vulnerability Via BneOfflineLOVService (CVE-2022-21587)
998734	CVE-2022-21587	WEB-MISC Oracle Web Applications Desktop Integrator - Path Traveral Vulnerability Via BneDownloadService (CVE-2022-21587)
998735	CVE-2022-21587	WEB-MISC Oracle Web Applications Desktop Integrator - Path Traveral Vulnerability Via

© 1997–2026 Citrix Systems, Inc. All rights reserved.

SIGNATURE RULE	CVE ID	DESCRIPTION
		BneViewerXMLService (CVE-2022-21587)
998736	CVE-2022-21587	WEB-MISC Oracle Web Applications Desktop Integrator - Path Traveral Vulnerability Via BneUploaderService (CVE-2022-21587)

Signature alert article document history

The following table describes important changes made to signature alert articles. To receive notifications about these updates, subscribe to RSS feed.

DATE	CHANGE	TOPIC
17 Sep 2026	Signature alert article version 183 September 2026	Signature version 183
03 Sep 2026	Signature alert article version 182 September 2026	Signature version 182
20 Aug 2026	Signature alert article version 181 August 2026	Signature version 181
05 Aug 2026	Signature alert article version 180 August 2026	Signature version 180
23 Jul 2026	Signature alert article version 179 July 2026	Signature version 179
09 Jul 2026	Signature alert article version 178 July 2026	Signature version 178
25 Jun 2026	Signature alert article version 177 June 2026	Signature version 177
11 Jun 2026	Signature alert article version 176 June 2026	Signature version 176

© 1997–2026 Citrix Systems, Inc. All rights reserved.

DATE	CHANGE	TOPIC
08 Jun 2026	Signature alert article version 175 June 2026	Signature version 175
21 May 2026	Signature alert article version 174 May 2026	Signature version 174
07 May 2026	Signature alert article version 173 May 2026	Signature version 173
16 Apr 2026	Signature alert article version 172 April 2026	Signature version 172
20 Mar 2026	Signature alert article version 171 March 2026	Signature version 171
19 Feb 2026	Signature alert article version 170 February 2026	Signature version 170
03 Feb 2026	Signature alert article version 169 February 2026	Signature version 169
14 Jan 2026	Signature alert article version 168 January 2026	Signature version 168
11 Dec 2025	Signature alert article version 167 December 2025	Signature version 167
08 Dec 2025	Signature alert article version 166 December 2025	Signature version 166
27 Nov 2025	Signature alert article version 165 November 2025	Signature version 165
07 Nov 2025	Signature alert article version 164 November 2025	Signature version 164
16 Oct 2025	Signature alert article version 163 October 2025	Signature version 163
06 Oct 2025	Signature alert article version 162 October 2025	Signature version 162

© 1997–2026 Citrix Systems, Inc. All rights reserved.

DATE	CHANGE	TOPIC
18 Sep 2025	Signature alert article version 161 September 2025	Signature version 161
09 Sep 2025	Signature alert article version 160 September 2025	Signature version 160
21 Aug 2025	Signature alert article version 159 August 2025	Signature version 159
07 Aug 2025	Signature alert article version 158 August 2025	Signature version 158
25 Jul 2025	Signature alert article version 157 July 2025	Signature version 157
17 Jul 2025	Signature alert article version 156 July 2025	Signature version 156
03 Jul 2025	Signature alert article version 155 July 2025	Signature version 155
19 Jun 2025	Signature alert article version 154 June 2025	Signature version 154
03 Jun 2025	Signature alert article version 153 June 2025	Signature version 153
12 May 2025	Signature alert article version 152 May 2025	Signature version 152
24 Apr 2025	Signature alert article version 151 April 2025	Signature version 151
28 Mar 2025	Signature alert article version 150 March 2025	Signature version 150
27 Mar 2025	Signature alert article version 149 March 2025	Signature version 149
20 Mar 2025	Signature alert article version 148 March 2025	Signature version 148

© 1997–2026 Citrix Systems, Inc. All rights reserved.

DATE	CHANGE	TOPIC
06 Mar 2025	Signature alert article version 147 March 2025	Signature version 147
20 Feb 2025	Signature alert article version 146 February 2025	Signature version 146
06 Feb 2025	Signature alert article version 145 February 2025	Signature version 145
23 Jan 2025	Signature alert article version 144 January 2025	Signature version 144
07 Jan 2025	Signature alert article version 143 January 2025	Signature version 143

© 1997–2026 Citrix Systems, Inc. All rights reserved.

Bot Management

Sometimes the incoming web traffic is comprised of bots and most organizations suffer from bot attacks. Web and mobile applications are significant revenue drivers for business and most companies are under the threat of advanced cyberattacks, such as bots. A bot is a software program that automatically performs certain actions repeatedly at a much faster rate than a human. Bots can interact with webpages, submit forms, run actions, scan texts, or download content. They can access videos, post comments, and tweet on social media platforms. Some bots, known as chatbots, can hold basic conversations with human users. A bot that performs a helpful service, such as customer service, automated chat, and search engine crawlers are good bots. At the same time, a bot that can scrape or download content from a website, steal user credentials, spam content, and perform other kinds of cyberattacks are bad bots. With a good number of bad bots performing malicious tasks, it is essential to manage bot traffic and protect your web applications from bot attacks. By using NetScaler® bot management, you can detect the incoming bot traffic and mitigate bot attacks to protect your web applications. NetScaler bot management helps identify bad bots and protect your appliance from advanced security attacks. It detects good and bad bots and identifies if incoming traffic is a bot attack. By using bot management, you can mitigate attacks and protect your web applications.

NetScaler bot management provides the following benefits:

- **Defend against bots, scripts, and toolkits**. Provides real-time threat mitigation using static signature based defense and device fingerprinting.
- **Neutralize automated basic and advanced attacks**. Prevents attacks, such as App layer DDoS, password spraying, password stuffing, price scrapers, and content scrapers.
- **Protect your APIs and investments**. Protects your APIs from unwarranted misuse and protects infrastructure investments from automated traffic.

Some use cases where you can benefit by using the NetScaler bot management system are:

- Brute force login. A government web portal is constantly under attack by bots attempting to brute force user logins. The organization discovered the attack by looking through web logs and seeing specific users being select over and over again with rapid login attempts and passwords incrementing using a dictionary attack approach. By law, they must protect themselves and their users. By deploying the NetScaler bot management, they can stop brute force login using device fingerprinting and rate limiting techniques.

© 1997–2026 Citrix Systems, Inc. All rights reserved.

- Block bad bots and device fingerprint unknown bots. A web entity gets 100,000 visitors each day. They have to upgrade the underlying footprint and they are spending a fortune. In a recent audit, the team discovered that 40 percent of the traffic came from bots, scraping content, picking news, checking user profiles, and more. They want to block this traffic to protect their users and reduce their hosting costs. Using bot management, they can block known bad bots, and fingerprint unknown bots that are hammering their site. By blocking these bots, they can reduce bot traffic by 90 percent.

What does NetScaler bot management do

The NetScaler bot management helps organizations protect their web applications and public assets from advanced security attacks. When an incoming traffic is a bot, the bot management system detects the bot type, assigns an action, and generates bot insights, as shown in the following diagram.

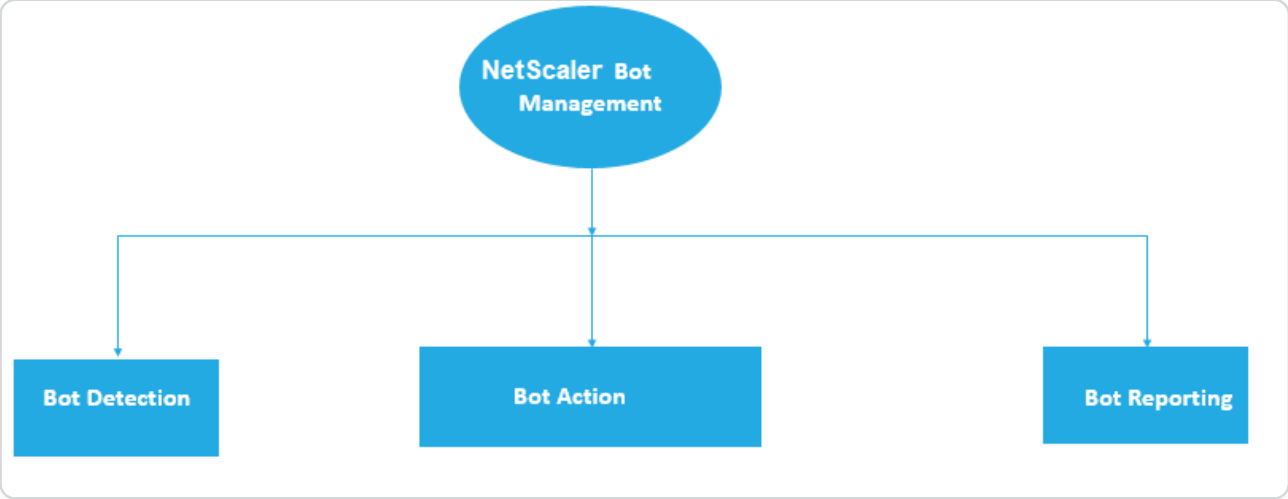

How does NetScaler bot management work

The following diagram shows how the NetScaler bot management works. The process involves eight detection techniques that help in detecting the incoming traffic as a good or a bad bot. By default good bots detected by signatures are allowed and bad bots detected by signatures are dropped.

© 1997–2026 Citrix Systems, Inc. All rights reserved.

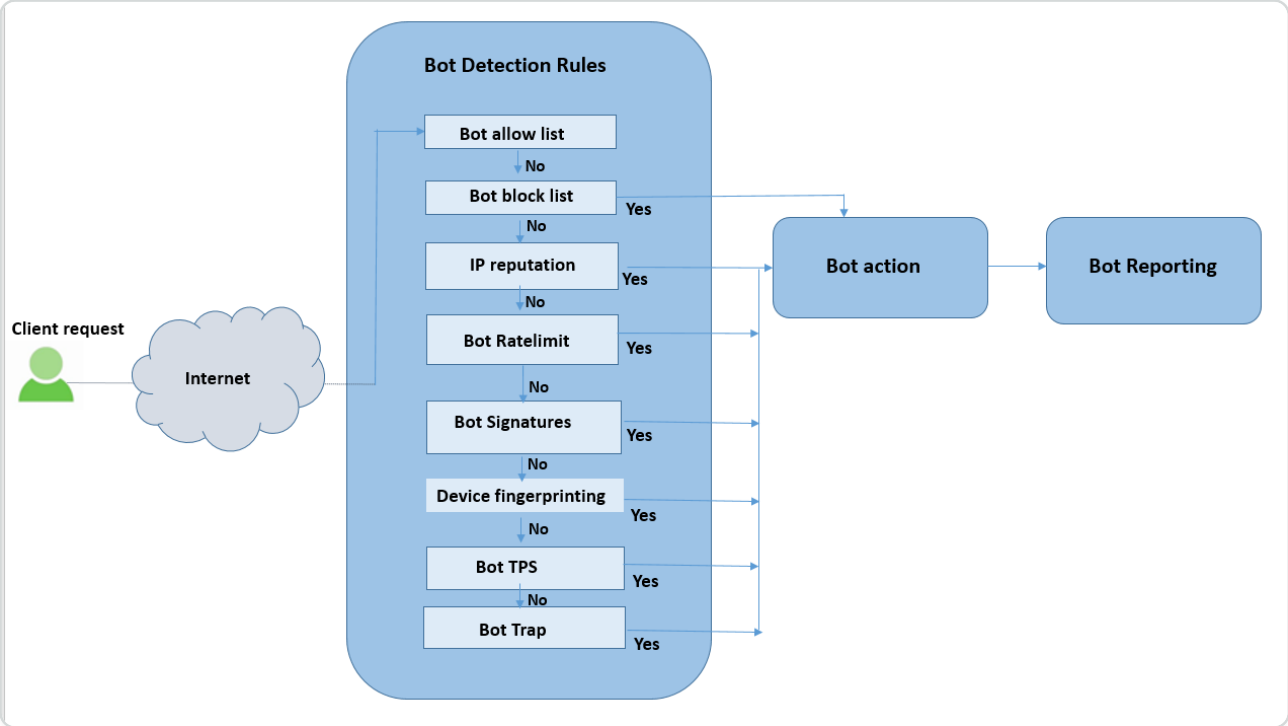

1. The process starts by enabling the bot management feature on the appliance.
2. When a client sends a request, the appliance evaluates the traffic using bot policy rules. If the incoming request is identified as a bot, the appliance applies a bot detection profile.
3. You must bind the default or custom bot signature file to the bot detection profile. The bot signature file has a list of bot signature rules for identifying the incoming bot type.
4. The bot detection rules are available under eight detection categories in the signature file. The categories are allow list, block list, static signature, IP reputation, device fingerprint, and rate limiting. Based on the bot traffic, the system applies a detection rule to the traffic.
5. If the incoming bot traffic matches an entry in the bot allow list, the system bypasses other detection techniques and the associated action logs the data.
6. For detection techniques other than bot allow list, if an incoming request matches a configured rule, the corresponding action is applied. The possible actions are drop, redirect, reset, mitigation, and log. CAPTCHA is a mitigation action which is supported for IP reputation, device fingerprinting, and TPS detection techniques.

Bot Detection

The NetScaler bot management system uses various techniques to detect the incoming bot traffic. The techniques are used as detection rules to detect the bot type. The techniques are as follows:

© 1997–2026 Citrix Systems, Inc. All rights reserved.

NOTE:

Bot management supports a maximum of 32 configuration entities for block list, allow list, and rate limiting techniques.

Bot Allowed list - A customized list of IP addresses (IPv4 and IPv6), subnets (IPv4 and IPv6), and policy expressions that can be bypassed as an allowed list.

Bot Blocked list - A customized list of IP addresses (IPv4 and IPv6), subnets (IPv4 and IPv6), and policy expressions that have to be blocked from accessing your web applications.

IP reputation - This rule detects if the incoming bot traffic is from a malicious IP address.

Device fingerprint - This rule detects if the incoming bot traffic has the device fingerprint ID in the incoming request header and browser attributes of an incoming client bot traffic.

LIMITATION:

1. Java Script must be enabled in the client browser.
2. Does not work for XML responses.

Bot log expression - The detection technique enables you to capture additional information as log messages. The data can be the name of the user who requested the URL, the source IP address, and the source port from which the user sent the request or data generated from an expression.

Rate limit - This rule rate limits multiple requests coming from the same client.

Bot trap - Detects and blocks automated bots by advertising a trap URL in the client response. The URL appears invisible and not accessible if the client is a human user. The detection technique is effective in blocking attacks from automated bots.

TPS - Detects incoming traffic as bots if the maximum number of requests and percentage increase in requests exceeds the configured time interval.

CAPTCHA - This rule uses a CAPTCHA for mitigating bot attacks. A CAPTCHA is a challenge-response validation to determine if the incoming traffic is from a human user or an automated bot. The validation helps block automated bots that cause security violations to web applications. You can configure CAPTCHA as a bot action in IP reputation and device fingerprint detection techniques.

© 1997–2026 Citrix Systems, Inc. All rights reserved.

Now, let us see how you can configure each technique to detect and manage your bot traffic.

How to upgrade your appliance to NetScaler CLI-based bot management configuration

If you are upgrading your appliance from an older version (NetScaler release 13.0 build 58.32 or earlier), you must first manually convert the existing bot management configuration to the NetScaler CLI based bot management configuration only once. Complete the following steps to manually convert your bot management configuration.

1. After upgrading to the latest version connect to the upgrade tool "upgrade_bot_config.py" by using the following command

   At the command prompt, type:

   ```
   shell "/var/python/bin/python /netscaler/upgrade_bot_config.py > /var/bot_upgrade_commands.txt"
   ```

2. Run the configuration using the following command.

   At the command prompt, type:

   ```
   batch -f /var/bot_upgrade_commands.txt
   ```

3. Save the upgraded configuration.

```
save ns config
```

Configure NetScaler CLI-based bot management

The bot management configuration enables you to bind one or more bot detection techniques to a specific bot profile. You must complete the following steps to configure NetScaler-based bot management:

1. Enable bot management
2. Import bot signature
3. Add bot profile
4. Bind bot profile
5. Add bot policy
6. Bind bot policy
7. Configure bot settings

© 1997–2026 Citrix Systems, Inc. All rights reserved.

NOTE:

If you are upgrading your appliance from an older version, you must first manually convert the existing bot management configuration. For more information, see How to upgrade to NetScaler CLI-based bot management configuration section.

Enable bot management

Before you can begin, ensure that the Bot Management feature is enabled on the appliance. If you have a new NetScaler or VPX, you must enable the feature before you configure it. If you are upgrading a NetScaler appliance from an earlier version to the current version, you must need to enable the feature before you configure it. At the command prompt, type:

```
enable ns feature Bot
```

Import bot signature

You can import the default signature bot file and bind it to the bot profile. At the command prompt, type:

```
import bot signature [<src>] <name> [-comment <string>] [-overwrite]
```

Where:

`src` - Local path name, or URL (protocol, host, path, and file name). Maximum Length: 2047.

NOTE:

The import fails if the object to be imported is on an HTTPS server that requires client certificate authentication for access.

`name` - Name of the bot signature file object. This is a mandatory argument. Maximum Length: 31.

`comment` - Description about the signature file object. Maximum Length: 255.

`overwrite` - Action that overwrites the existing file.

© 1997–2026 Citrix Systems, Inc. All rights reserved.

NOTE:

Use the `overwrite` option to update the content in the signature file. Alternately, use the `update bot signature <name>` command to update the signature file on the NetScaler appliance.

Example

```
import bot signature http://www.example.com/signature.json signaturefile -comment commentsforbot –overwrite
```

NOTE:

You can use the overwrite option to update the content in the signature file. Also, you can use the `update bot signature <name>` command to update the signature file in the NetScaler appliance.

Add bot profile

A bot profile is a collection of profile settings to configure bot management on the appliance. You can configure the settings to perform bot detection.

NOTE:

Starting from release 14.1 build 29.x, a new parameter `addCookieFlags` is added to the `add bot profile` and `set bot profile` commands.

At the command prompt, type:

```
add bot profile <name> [-signature <string>] [-errorURL <string>] [-trapURL <string>] [-whiteList ( ON | OFF )] [-blackList ( ON | OFF )] [-rateLimit ( ON | OFF )] [-deviceFingerprint ( ON | OFF )] [-deviceFingerprintAction ( none | log | drop | redirect | reset | mitigation )] [-ipReputation ( ON | OFF )] [-trap ( ON | OFF )] [-addCookieFlags ([**none**] | [**httpOnly**] | [**secure**] | [**all**])]
```

Where:

`addCookieFlags` - Add flags to cookies during transformation. Specify any one of the following:

© 1997–2026 Citrix Systems, Inc. All rights reserved.

- **None** - Do not add flags to cookies.
- **HTTP only** - Add the HttpOnly flag to all cookies. With this flag set, browsers that support the HttpOnly flag prevent scripts from accessing cookies. The default.
- **Secure** - Add the Secure flag to cookies that are to be sent only over an SSL connection. Browsers that support the secure flag do not send the flagged cookies over an insecure connection.
- **All** - Add the HttpOnly flag to all cookies, and the Secure flag to cookies that are to be sent only over an SSL connection.

Example:

```
add bot profile profile1 -signature signature -errorURL http://www.example.com/error.html -trapURL /trap.html -whitelist ON -blacklist ON -ratelimit ON -deviceFingerprint ON -deviceFingerprintAction drop -ipReputation ON -trap ON -addCookieFlags secure
```

Bind bot profile

After you create a bot profile, you must bind the bot detection mechanism to the profile.

At the command prompt, type:

```
bind bot profile <name> | (-ipReputation [-category <ipReputationCategory>] [-enabled ( ON | OFF )] [-action ( none | log | drop | redirect | reset | mitigation )] [-logMessage <string>]
```

Example:

The following example is for binding the IP reputation detection technique to a specific bot profile.

```
bind bot profile profile5 -ipReputation -category BOTNET -enabled ON -action drop -logMessage message
```

Add bot policy

You must add the bot policy for evaluating bot traffic.

At the command prompt, type:

```
add bot policy <name> -rule <expression> -profileName <string> [-undefAction <string>] [-comment <string>] [-logAction <string>]
```

Where,

© 1997–2026 Citrix Systems, Inc. All rights reserved.

`Name` - Name for the bot policy. Must begin with a letter, number, or the underscore character (_), and must contain only letters, numbers, and the hyphen (-), period (.) pound (#), space ( ), at (@), equals (=), colon (:), and underscore characters. Can be changed after the bot policy is added.

`Rule` - An expression that the policy uses to determine whether to apply the bot profile on the specified request. This is a mandatory argument. Maximum Length: 1499

`profileName` - Name of the bot profile to apply if the request matches this bot policy. This is a mandatory argument. Maximum Length: 127

`undefAction` - Action to perform if the result of policy evaluation is undefined (UNDEF). An UNDEF event indicates an internal error condition. Maximum Length: 127

`Comment` - Description about this bot policy. Maximum Length: 255

`logAction` - Name of the log action to use for requests that match this policy. Maximum Length: 127

Example:

```
add bot policy pol1 –rule "HTTP.REQ.HEADER(\"header\").CONTAINS(\"custom\")" -profileName profile1 -undefAction drop –comment commentforbotpolicy –logAction log1
```

Bind bot policy global

At the command prompt, type:

```
bind bot global -policyName <string> -priority <positive_integer> [-gotoPriorityExpression <expression>][-type ( REQ_OVERRIDE | REQ_DEFAULT )] [-invoke (-labelType ( vserver | policylabel ) -labelName <string>) ]
```

Example:

```
bind bot global –policyName pol1 –priority 100 –gotoPriorityExpression NEXT -type REQ_OVERRIDE
```

Bind bot policy to a virtual server

At the command prompt, type:

```
bind lb vserver <name>@ ((<serviceName>@ [-weight <positive_integer>] ) | <serviceGroupName>@ | (-policyName <string>@ [-priority <positive_integer>] [-gotoPriorityExpression <expression>]
```

© 1997–2026 Citrix Systems, Inc. All rights reserved.

Example:

```
bind lb vserver lb-server1 –policyName pol1 –priority 100 –
gotoPriorityExpression NEXT -type REQ_OVERRIDE
```

Configure bot settings

You can customize the default settings if necessary. At the command prompt, type:

```
set bot settings [-defaultProfile <string>] [-javaScriptName <string>] [-
sessionTimeout <positive_integer>] [-sessionCookieName <string>] [-
dfpRequestLimit <positive_integer>] [-signatureAutoUpdate ( ON | OFF )] [-
signatureUrl <URL>] [-proxyServer <ip_addr|ipv6_addr|*>] [-proxyPort
<port|*>]
```

Where,

`defaultProfile` - Profile to use when a connection does not match any policy. Default setting is " ", which sends unmatched connections back to the NetScaler without attempting to filter them further. Maximum Length: 31

`javaScriptName` - Name of the JavaScript that the BotNet feature uses in response. Must begin with a letter or number, and can consist of from 1 to 31 letters, numbers, and the hyphen (-) and underscore (_) symbols. The following requirement applies only to the NetScaler CLI: If the name includes one or more spaces, enclose the name in double or single quotation marks (for example, "my cookie name" or 'my cookie name'). Maximum Length: 31

`sessionTimeout` - Session times out, in seconds, after which a user session is terminated.

`Minimum value` - 1, Maximum value: 65535

`sessionCookieName` - Name of the SessionCookie that the BotNet feature uses it for tracking. Must begin with a letter or number, and can consist of from 1 to 31 letters, numbers, and the hyphen (-) and underscore (_) symbols. The following requirement applies only to the NetScaler CLI: If the name includes one or more spaces, enclose the name in double or single quotation marks (for example, "my cookie name" or 'my cookie name'). Maximum Length: 31

`dfpRequestLimit` - Number of requests to allow without bot session cookie if device fingerprint is enabled. Minimum value: 1, Maximum Value: 4294967295

`signatureAutoUpdate` - Flag used to enable/disable bot auto update signatures. Possible values: ON, OFF. Default value: OFF

© 1997–2026 Citrix Systems, Inc. All rights reserved.

`signatureUrl` - URL to download the bot signature mapping file from the server. Default value: `https://nsbotsignatures.s3.amazonaws.com/BotSignatureMapping.json`. Maximum Length: 2047

`proxyServer` - Proxy Server IP to get updated signatures from AWS.

`proxyPort` - Proxy Server Port to get updated signatures from AWS. Default value: 8080

`proxyUsername` - User name to authenticate to the proxy server for downloading signature updates.

`proxyPassword` – Password to authenticate to the proxy server for downloading signature updates.

Example:

```
set bot settings –defaultProfile profile1 –javaScriptName json.js –
sessionTimeout 1000 –sessionCookieName session -proxyServer 10.102.30.112
-proxyPort 3128 -proxyUsername defaultuser -proxyPassword defaultPassword
```

Configuring bot management by using NetScaler GUI

You can configure NetScaler bot management by first enabling the feature on the appliance. Once you enable, you can create a bot policy to evaluate the incoming traffic as bot and send the traffic to the bot profile. Then, you create a bot profile and then bind the profile to a bot signature. As an alternative, you can also clone the default bot signature file and use the signature file to configure the detection techniques. After creating the signature file, you can import it into the bot profile.

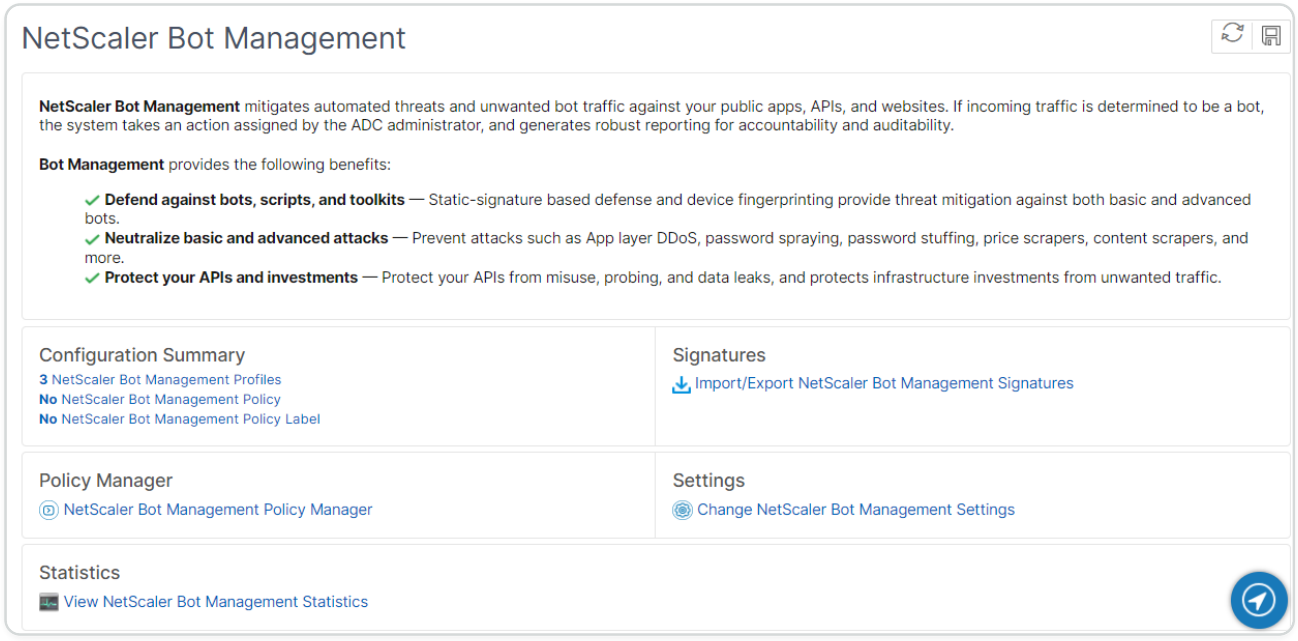

© 1997–2026 Citrix Systems, Inc. All rights reserved.

1. Enable bot management feature
2. Configure bot management settings
3. Clone NetScaler® bot default signature
4. Import NetScaler bot signature
5. Configure bot profile and signature settings
6. Create bot profile
7. Create bot policy

Enable bot management feature

Complete the following steps to enable bot management:

1. On the navigation pane, expand **System** and then click **Settings > Configure Advanced Features**.
2. On the **Configure Advanced Features** page, select the **NetScaler Bot Management** checkbox.
3. Click **OK**.

Configure bot management settings

Complete the following step to configure the device fingerprint technique:

1. Navigate to **Security** > **NetScaler bot Management**.
2. In the details pane, under **Settings** click **Change NetScaler bot Management Settings**.
3. In the **Configure NetScaler bot Management Settings**, set the following parameters.
    a. Default Profile. Select a bot profile.
    b. JavaScript Name. Name of the JavaScript file that bot management uses in its response to the client.
    c. Session Timeout. Timeout in seconds after which the user session is terminated.
    d. Session Cookie. Name of the session cookie that the bot management system uses for tracking.
    e. Device Fingerprint Request Limit. Number of requests to allow without a bot session cookie, if device fingerprint is enabled.
    f. Proxy Server - Proxy server IP address from where the latest signatures are uploaded.
    g. Proxy Port – Port number of machine from where the latest signatures are uploaded.

© 1997–2026 Citrix Systems, Inc. All rights reserved.

h. Proxy Username – User name for the authentication of the proxy server

i. Proxy Password - Password for the authentication of the proxy server.

NOTE:

Proxy User name and the Proxy Password fields are enabled if the Proxy Server and the Proxy Port fields are configured.

4. Click **OK**.

Clone bot signature file

Complete the following step to clone the bot signature file:

1. Navigate to **Security** > **NetScaler Bot Management** and **Signatures**.
2. In the **NetScaler Bot Management Signatures** page, select the default bot signatures record and click **Clone**.
3. In the **Clone Bot Signature** page, enter a name and edit the signature data.
4. Click **Create**.

Import bot signature file

If you have your own signature file, then you can import it as a file, text, or URL. Perform the following steps to import the bot signature file:

1. Navigate to **Security** > **NetScaler Bot Management** and **Signatures**.
2. On the **NetScaler Bot Management Signatures** page, import the file as URL, File, or text.
3. Click **Continue**.
4. On the Import NetScaler Bot Management Signature page, set the following parameters.

   a. Name - Name of the bot signature file.

   b. Comment - Brief description about the imported file.

   c. Overwrite - Select the checkbox to allow overwriting of data during file update.

   d. Signature Data - Modify signature parameters

5. Click **Done**.

© 1997–2026 Citrix Systems, Inc. All rights reserved.

Configure IP reputation

The IP reputation bot technique uses Webroot's IP reputation database and cloud service provider database to verify if a client request is a malicious IP address or a public cloud IP address. As part of the bot categories is configured and then a bot action is associated to it. Complete the following steps to configure Webroot IP reputation and cloud service provider database categories.

1. Navigate to **Security** > **NetScaler bot Management** and **Profiles**.
2. On the **NetScaler bot Management Profiles** page, select a profile and click **Edit**.
3. On the **NetScaler bot Management Profile** page, go to the **Profile Settings** section and click **IP Reputation**.
4. On the **IP Reputation** section, set the following parameters:

    a. Enabled. Select the checkbox to validate incoming bot traffic as part of the detection process.

    b. Configure Categories. You can use the IP reputation technique for incoming bot traffic under different categories. Based on the configured category, you can drop or redirect the bot traffic. Click **Add** to configure a malicious bot category.

    c. In the **Configure NetScaler bot Management Profile IP Reputation Binding** page, set the following parameters:

        i. Category. Select a Webroot IP reputation bot category to validate a client request as a malicious IP address.

            i. IP_BASED - This category checks whether the client IP address (IPv4 and IPv6) is malicious or not.

            ii. BOTNET - This category includes Botnet C&C channels, and infected zombie machines controlled by Bot master.

            iii. SPAM_SOURCES - This category includes tunneling spam messages through a proxy, anomalous SMTP activities, and forum spam activities.

            iv. SCANNERS - This category includes all reconnaissance such as probes, host scan, domain scan, and password brute force attack.

            v. DOS - This category includes DOS, DDOS, anomalous sync flood, and anomalous traffic detection.

            vi. REPUTATION - This category denies access from IP addresses (IPv4 and IPv6) currently known to be infected with malware. This category also includes IP addresses with average low Webroot Reputation Index score. Enabling this

© 1997–2026 Citrix Systems, Inc. All rights reserved.

category prevents access from sources identified to contact malware distribution points.

vii. PHISHING - This category includes IP addresses (IPv4 and IPv6) hosting phishing sites and other kinds of fraud activities such as ad click fraud or gaming fraud.

viii. PROXY - This category includes IP addresses (IPv4 and IPv6) providing proxy services.

ix. NETWORK - IPs providing proxy and anonymization services including The Onion Router aka TOR or dark net.

x. MOBILE_THREATS - This category checks the client IP address (IPv4 and IPv6) with the list of addresses harmful for mobile devices.

ii. Category. Select a Webroot public cloud service provider category to validate a client request is a public cloud IP address.

i. AWS - This category checks client IP address with list of public cloud addresses from AWS.

ii. GCP - This category checks client IP address with list of public cloud addresses from the Google Cloud Platform.

iii. AZURE - This category checks client address with list of public cloud addresses from Azure.

iv. ORACLE - This category checks client IP address with list of public cloud addresses from Oracle

v. IBM - This category checks client IP address with list of public cloud addresses from IBM.

vi. SALESFORCE - This category checks client IP address with list of public cloud addresses from Salesforce.

Possible values for Webroot IP reputation bot category: IP, BOTNETS, SPAM_SOURCES, SCANNERS, DOS, REPUTATION, PHISHING, PROXY, NETWORK, MOBILE_THREATS.

Possible values for Webroot public cloud service provider category: AWS, GCP, AZURE, ORACLE, IBM, SALESFORCE.

iii. Enabled. Select the checkbox to validate the IP reputation signature detection.

iv. Bot action. Based on the configured category, you can assign no action, drop, redirect, or mitigation action.

© 1997–2026 Citrix Systems, Inc. All rights reserved.

v. Log. Select the checkbox to store log entries.

vi. Log Message. Brief description of the log.

vii. Comments. Brief description about the bot category.

5. Click **OK**.
6. Click **Update**.
7. Click **Done**.

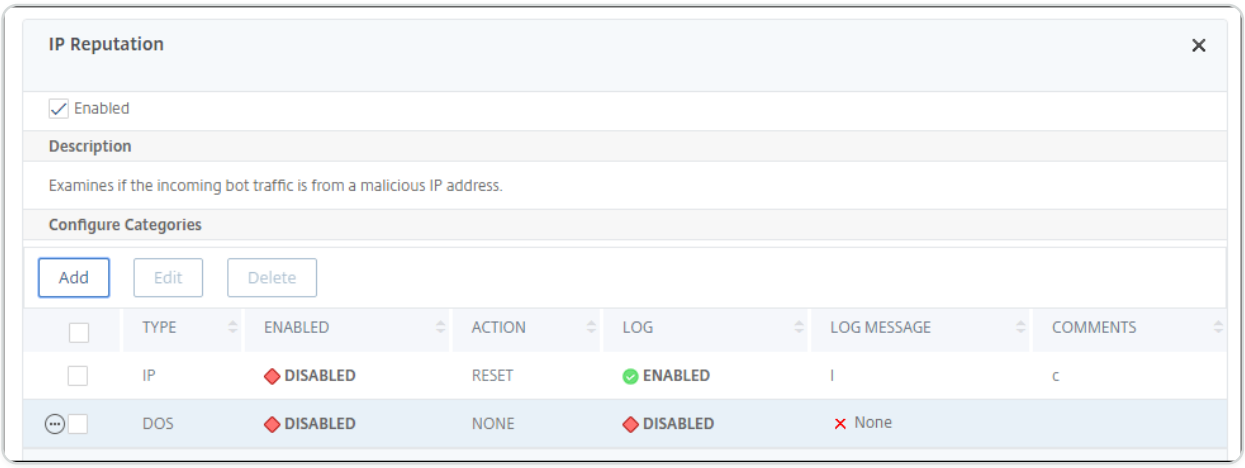

NOTE

If you disable **IP reputation**, ensure to stop its downloads. Complete the following steps to stop the IP reputation downloads:

1. Navigate to **Security > NetScaler bot Management > Change NetScaler bot Management Settings**
2. Change the **Default Nonintrusive Profile** to **BOT_BYPASS**.

For more information on profile settings, see Configure bot profile setting

Configure bot static signatures

This detection technique enables you to identify the user agent info from the browser details. Based on user agent information, the bot is identified as a bad or a good bot and then you assign a bot action to it.

Perform the following the steps to configure the static signature technique:

1. On the navigation pane, expand **Security > NetScaler Bot Management > Signatures**.
2. On the **NetScaler Bot Management Signatures** page, select a signature file and click **Edit**.

© 1997–2026 Citrix Systems, Inc. All rights reserved.

3. On the **NetScaler Bot Management Signature** page, go to the **Signature Settings** section and click **Bot Signatures**.
4. In the **Bot Signatures** section, set the following parameters:
    a. Configure Static Signatures. This section has a list of bot static signature records. You can select a record and click **Edit** to assign a bot action to it.
    b. Click **OK**.
5. Click **Update Signature**.
6. Click **Done**.

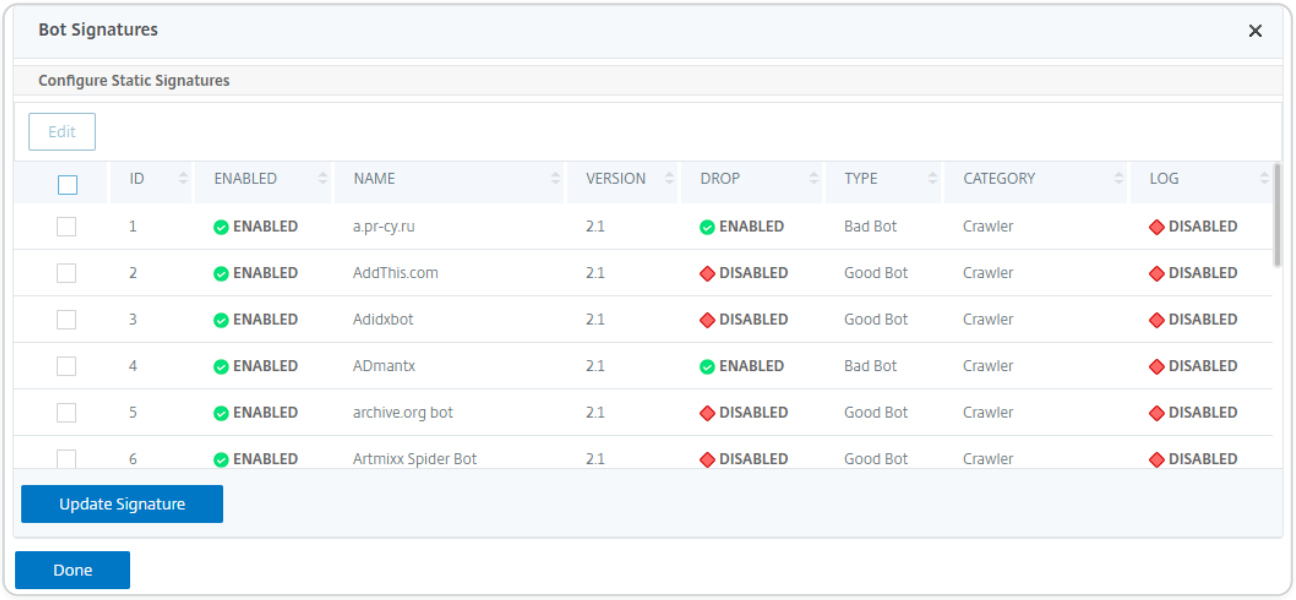

Bot static signature delineation

NetScaler bot management protects your web application against bots. Bot static signatures help in identifying good and bad bots based on request parameters such as user-agent in the incoming request.

The list of signatures in the file is huge and also new rules get added and stale ones are removed periodically. As an administrator, you might want to search for a specific signature or list of signatures under a category. To filter signatures easily, the bot signature page provides an enhanced search capability. The search function enables you to find signature rules and configure its property based on one or more signature parameters like action, signature ID, developer, and signature name.

Action - Select a bot action that you prefer to configure for a specific category of signature rules. Following are the available action types:

- Enable Selected - Enable all the selected signature rules.

© 1997–2026 Citrix Systems, Inc. All rights reserved.

- Disable Selected - Disable all the selected signatures rules.
- Drop Selected - Select the "Drop" action to all the selected signature rules.
- Redirect Selected - Apply the "Redirect" action to all the selected signature rules.
- Reset Selected - Apply the "Reset" action to all the selected signature rules.
- Log Selected - Apply the "Log" action to all the selected signature rules.
- Remove Drop Selected - Unset the drop action to all the selected signature rules.
- Remove Redirect Selected - Unset the redirect action to all the selected signature rules.
- Remove Reset Selected - Unset the reset action to all the selected signature rules.
- Remove Log Selected - Unset the log action to all the selected signature rules.

Category - Select a category to filter signature rules accordingly. Following is the list of categories that are available for sorting signature rules.

- Action - Sort based on bot action.
- Category - Sort based on bot category.
- Developer - Sort based on the host company publisher.
- Enabled - Sort based on signature rules that are enabled.
- Id - Sort based on signature rule ID.
- Log - Sort based on signature rules that have logging enabled.
- Name - Sort based on signature rule name.
- Type - Sort based on signature type.
- Version - Sort based on signature rule version.

Search bot static signature rules based on action and category types by using the NetScaler GUI

1. Navigate to **Security > NetScaler Bot Management > Signature**.
2. In the details page, click **Add**.
3. In the **NetScaler Bot Management Signatures** page, click edit in the **Static Signature** section.
4. In the **Configure Static Signature** section, select a signature action from the drop-down list.
5. Use the search function to select a category and filter the rules accordingly.
6. Click **Update**.

© 1997–2026 Citrix Systems, Inc. All rights reserved.

Edit the bot static signature rule property by using the NetScaler GUI

1. Navigate to **Security > NetScaler Bot Management > Signature**.
2. In the details page, click **Add**.
3. In the **NetScaler Bot Management Signatures** page, click edit in the **Static Signature** section.
4. In the **Configure Static Signature** section, select an action from the drop-down list.
5. Use the search function to select a category and filter the rules accordingly.
6. From the static signature list, select a signature to modify its property.
7. Click **OK** to confirm.

For more information on profile settings, see Configure bot signature setting

Create bot management profile

A bot profile is a collection of bot management settings that are used for detecting the bot type. In a profile, you determine how the Web App Firewall applies each of its filters (or checks) to bot traffic to your websites, and responses from them.

Complete the following steps to configure the bot profile:

1. Navigate to **Security** > **NetScaler Bot Management** > **Profiles**.
2. In the details pane, click **Add**.
3. In the **Create NetScaler Bot Management Profile** page, set the following parameters.
    a. Name. Bot profile name.
    b. Signature. Name of the bot signature file.
    c. Error URL. URL for redirects.
    d. Comment. Brief description about the profile.
4. Click **Create** and **Close**.

Create bot policy

The bot policy controls the traffic going to the bot management system and also to control the bot logs sent to the auditlog server. Follow the procedure to configure the bot policy.

1. Navigate to **Security** > **NetScaler Bot Management** > **Bot Policies**.
2. In the details pane, click **Add**.

© 1997–2026 Citrix Systems, Inc. All rights reserved.

3. In the **Create NetScaler Bot Management Policy** page, set the following parameters.

    a. Name. Name of the Bot policy.

    b. Expression. Type the policy expression or rule directly in the text area.

    c. Bot Profile. Bot profile to apply the bot policy.

    d. Undefined Action. Select an action that you prefer to assign.

    e. Comment. Brief description about the policy.

    f. Log Action. Audit log message action for logging bot traffic. For more information about audit log action, see Audit logging topic.

4. Click **Create** and **Close**.

Request headers dropped by the NetScaler bot Management

Many of the request headers related to caching is dropped to view every request within the context of a session. Similarly, if the request includes an encoding header to allow the web server to send compressed responses, the bot management deletes this header so that the contents in the uncompressed server response is inspected by the bot management to insert the JavaScript.

The bot management drops the following request headers:

Range - Used to recover from a failed or partial file transfers.

If-Range - Allows a client to retrieve a partial object when it contains a part of that object in its cache already (conditional GET).

If-Modified-Since - If the requested object is not modified since the time specified in this field, an entity is not returned from the server. You get an HTTP 304 not modified error.

If-None-Match - Allows efficient updates of cached information with a minimum amount of overhead.

Accept-Encoding - What encoding methods are allowed for a particular object, such as gzip.

Configure bot profile setting

You can configure the following settings in the bot profile:

- Configure bot rate limit technique
- Configure bot log expression

© 1997–2026 Citrix Systems, Inc. All rights reserved.

- Configure bot trap technique
- Configure device fingerprint technique for mobile (Android) applications
- Bot detection based on mouse and keyboard dynamics
- Verbose logging for bot traffic
- Configure an action for spoofed bot requests

Configure bot rate limit technique

The bot rate limit technique enables you to limit bot traffic within certain timeframe based on the user's geolocation, client IP address, session, cookie, or configured resource (URL). By configuring the bot rate limit technique, you can ensure the following:

- Block malicious bot activity.
- Reduce traffic strain to web servers.

Configure bot rate limit by using NetScaler CLI

At the command prompt, type:

```
bind bot profile <name>... -ratelimit  -type <type> Geolocation
-countryCode <countryName> -rate  <positive_integer> -timeSlice
<positive_integer> [-action <action> ...] [-limitType ( BURSTY | SMOOTH )]
[-condition <expression>] [-enabled ( ON | OFF )]
```

Possible values - SESSION, SOURCE_IP, URL, GEOLOCATION, JA3_FINGERPRINT.

Where,

- `SOURCE_IP` - Rate-limiting based on the client IP address.
- `SESSION` - Rate-limiting based on the configured cookie name.
- `URL` - Rate-limiting based on the configured URL.
- `GEOLOCATION` - Rate-limiting based on the configured country name.
- `JA3_FINGERPRINT` - Rate-limiting based on the client SSL JA3_FINGERPRINT.

Example:

```
bind bot profile geo_prof -ratelimit -type Geolocation -countryCode IN
-rate 100 -timeSlice 1000 -limitType SMOOTH -condition
```

© 1997–2026 Citrix Systems, Inc. All rights reserved.

```
HTTP.REQ.HEADER("User-Agent").contains("anroid") -action log,drop -enabled
on
```

Configure bot rate limit by using NetScaler GUI

Complete the following steps to configure the bot rate limit detection technique:

1. Navigate to **Security > NetScaler® Bot Management** and **Profiles**.
2. In the **NetScaler Bot Management Profiles** page, select a profile and click **Edit**.
3. In the **NetScaler Bot Management Profile** page, go to the **Profile Settings** section and click **Rate Limit**.
4. In the **Rate Limit** section, set the following parameters:
    a. Enabled. Select the checkbox to validate the incoming bot traffic as part of the detection process.
    b. Click **Add** to configure rate limit bindings.
5. In the **Configure NetScaler Bot Management Rate Limit** page, set the following parameters.
    a. Type - Rate limit bot traffic is based on the following parameters:
        i. Geolocation - Rate limit based on the user’s geographic location.
        ii. Source_IP - Rate limit traffic based on client IP address.
        iii. Session - Rate limit bot traffic based on session or cookie name.
        iv. URL - Rate limit bot traffic based on the configured URL.
    b. Country - Select a geolocation as country or region.
    c. Rate Limit Type – Limits the type of traffic based on the following types.
        - Bursty – Forward all requests that are within the set threshold and specified time period.
        - Smooth – Forward the requests evenly across the specified time period.
    d. Rate Limit Connection - Allows you to create multiple rules for a condition.
    e. Enabled - Select the checkbox to validate the incoming bot traffic.
    f. Request Threshold - Maximum number of requests allowed within a certain timeframe.
    g. Period - Timeframe in milliseconds.
    h. Action - Select one of the following options:
        i. None - Allows the request.

© 1997–2026 Citrix Systems, Inc. All rights reserved.

ii. Drop - Drop the request.

iii. Redirect - Redirect the request to the URL specified.

iv. Reset - Blocks the request and resets the connection.

v. Respond with status too many requests - Responds with an error message when the volume of incoming requests is high.

i. Log - Select to store the log entries.

j. Log Message - Brief description of the log.

k. Comments - Brief description about the bot category.

6. Click **OK**.
7. Click **Update**.
8. Click **Done**.

© 1997–2026 Citrix Systems, Inc. All rights reserved.

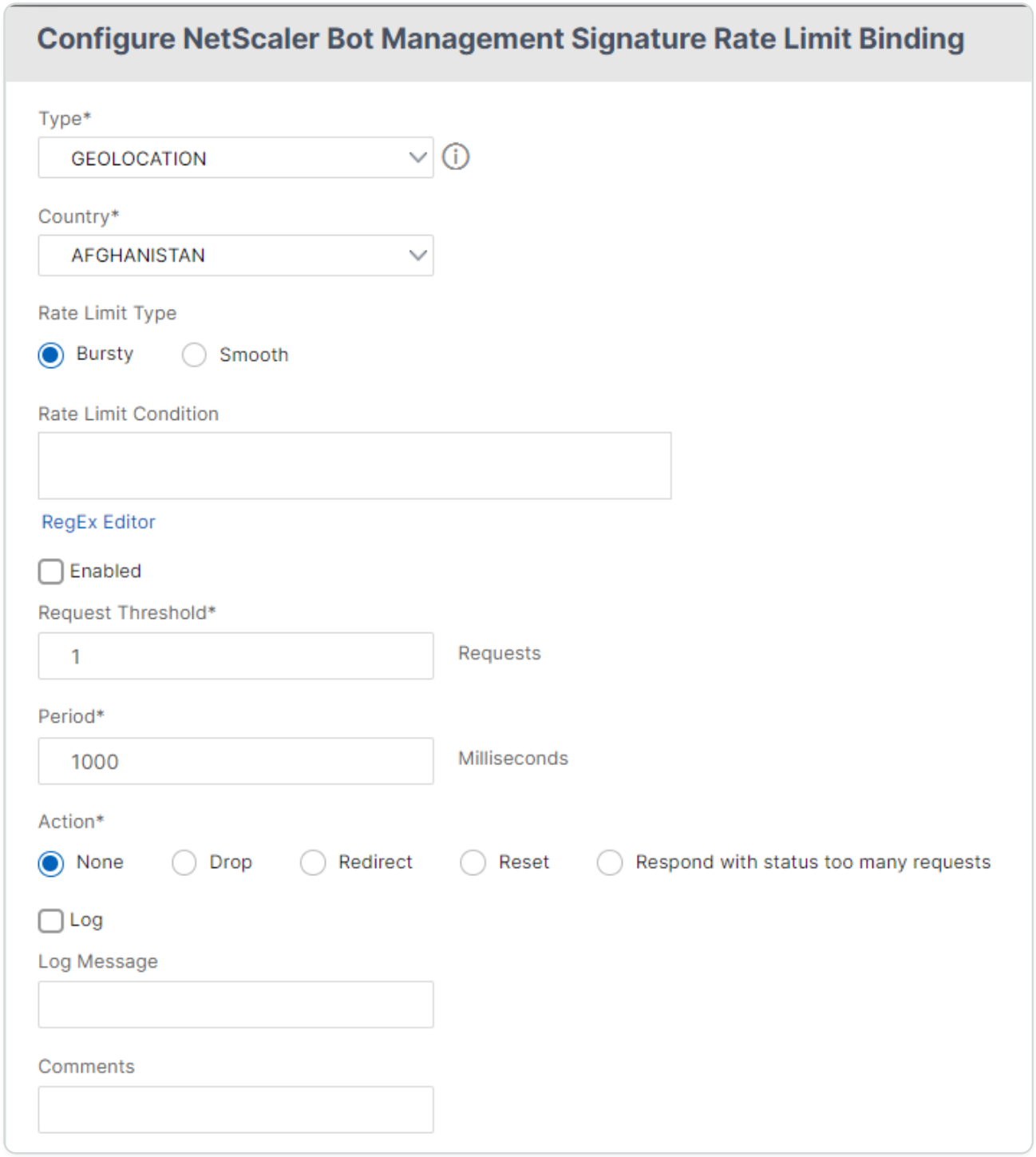

Configure bot log expression

If the client is identified as a bot, the NetScaler bot management enables you to capture additional information as log messages. The data can be the name of the user who requested the URL, the source IP address, and the source port from which the user sent the request or data generated from an expression. To perform custom logging, you must configure a log expression in the bot management profile.

© 1997–2026 Citrix Systems, Inc. All rights reserved.

Bind the log expression in the bot profile by using the CLI

At the command prompt, type:

```
bind bot profile <name> (-logExpression -name <string> -expression
<expression> [-enabled ( ON | OFF )]) -comment <string>
```

Example:

```
bind bot profile profile1 –logExpression exp1 –expression HTTP.REQ.URL –enabled
ON -comment "testing log expression"
```

Bind log expression to bot profile by using the GUI

1. Navigate to **Security > NetScaler Bot Management > Profiles**.
2. On the **NetScaler Bot Management Profiles** page, select **Bot Log Expressions** from the **Profile Settings** section.
3. In the **Bot Log Expression Settings* section, click **Add**.
4. In the **Configure NetScaler Bot Management Profile Bot Log Expression Binding** page, set the following parameters.
    a. Log Expression Name. Name of the log expression.
    b. Expression. Enter the log expression.
    c. Enabled. Enable or disable the log expression binding.
    d. Comments. A brief description about the bot log expression binding.
5. Click**OK** and **Done**.

Client IP policy expression for bot detection

The NetScaler bot management now enables you to configure an advanced policy expression to extract the client IP address from an HTTP request header, HTTP request body, HTTP request URL, or using an advanced policy expression. The extracted values are used by a bot detection mechanism (such as TPS, bot trap, or rate limit) to detect if the incoming request is a bot.

© 1997–2026 Citrix Systems, Inc. All rights reserved.

NOTE:

If you have not configured a client IP expression, the default or existing source client IP address is used for bot detection. If an expression is configured, then the evaluation result provides the client IP address that can be used for bot detection.

You can configure and use the client IP expression to extract the actual client IP address if the incoming request is coming through a proxy server and if the client IP address is present in the header. By adding this configuration, the appliance can use the bot detection mechanism in providing more security to software clients and servers.

Configure client IP policy expression in bot profile by using the CLI

At the command prompt, type:

```
add bot profile <name> [-clientIPExpression <expression>]
```

Example:

```
add bot profile profile1 –clientIPExpression 'HTTP.REQ.HEADER("X-Forwarded-For")
ALT CLIENT.IP.SRC.TYPECAST_TEXT_T'
```

```
add bot profile profile1 –clientIPExpression 'HTTP.REQ.HEADER("X-Forwarded-For")
ALT CLIENT.IPv6.SRC.TYPECAST_TEXT_T'
```

Configure client IP policy expression in bot profile by using the GUI

1. Navigate to **Security > NetScaler Bot Management > Profiles**.
2. In the details pane, click **Add**.
3. In the **Create NetScaler Bot Management Profile** page, set the Client IP Expression.
4. Click **Create** and **Close**.

Configure bot trap technique

NetScaler bot trap technique randomly or periodically inserts a trap URL in the server response. You can also create a trap URL list and add URLs for that The URL appears invisible and not accessible if the client is a human user. However, if the client is an automated bot, the URL is accessible and when accessed, the attacker is categorized as bot and any subsequent request from the bot is blocked. The trap technique is effective in blocking attacks from bots.

© 1997–2026 Citrix Systems, Inc. All rights reserved.

The trap URL is an alpha-numeric URL of configurable length and it is auto-generated at configurable interval. Also the technique allows you to configure a trap insertion URL for top visited websites or frequently visited websites. By doing this, you can mandate the purpose of inserting the bot trap URL for requests matching the trap insertion URL.

NOTE:

Although the bot trap URL is auto-generated, the NetScaler bot management still allows you to configure a customized trap URL in the bot profile. This is done to strengthen the bot detection technique and make it harder for attackers to access the trap URL.

To complete the bot trap configuration, you must complete the following steps.

1. Enable bot trap URL
2. Configure bot trap URL in bot profile
3. Bind bot trap insertion URL to bot profile
4. Configure bot trap URL length and interval in bot settings

Enable bot trap URL protection

Before you can begin, you must ensure that the Bot trap URL protection is enabled on the appliance. At the command prompt, type:

```
enable ns feature Bot
```

Configure bot trap URL in bot profile

You can configure the bot trap URL and specify a trap action in the bot profile.

At the command prompt, type:

```
add bot profile <name> -trapURL <string> -trap ( ON | OFF ) -trapAction <trapAction>
```

Where,

- `trapURL` is the URL that Bot protection uses as the Trap URL. Maximum Length: 127
- `trap` is to enable bot trap detection. Possible values: ON, OFF. Default value: OFF
- `trapAction` is an action to be taken based on bot detection. Possible values: NONE, LOG, DROP, REDIRECT, RESET, MITIGATION. Default value: NONE

© 1997–2026 Citrix Systems, Inc. All rights reserved.

Example:

```
add bot profile profile1 -trapURL www.bottrap1.com trap ON -trapAction RESET
```

Bind bot trap insertion URL to bot profile

You can configure the bot trap insertion URL and bind it to the bot profile. At the command prompt, type:

```
bind bot profile <profile_name> trapInsertionURL –url <url> -enabled ON|OFF
-comment <comment>
```

Where,

`URL` - The request URL regex pattern for which the bot trap URL is inserted. Maximum Length: 127

Example:

```
bind bot profile profile1 trapInsertionURL –url www.example.com –enabled ON –
comment insert a trap URL randomly
```

Configure bot trap URL length and interval in bot settings

You can configure the bot trap URL length and also set the interval to auto generate the bot trap URL. At the command prompt, type:

```
set bot settings -trapURLAutoGenerate ( ON | OFF ) –trapURLInterval
<positive_integer> -trapURLLength <positive_integer>
```

Where,

- `trapURLInterval` is the time in seconds after which the bot trap URL is updated. Default value: 3600, Minimum value: 300, Maximum value: 86400
- `trapURLLength`. Length of the auto-generated bot trap URL. Default value: 32, Minimum value: 10, Maximum value: 255

Example:

```
set bot settings -trapURLAutoGenerate ON –trapURLInterval 300 -trapURLLength 60
```

Configure bot trap URL by using the GUI

1. Navigate to **Security > NetScaler Bot Management > Profiles**.

© 1997–2026 Citrix Systems, Inc. All rights reserved.

2. In the **NetScaler Bot Management Profiles** page, click **Edit** to configure the bot trap URL technique.
3. In the **Create NetScaler Bot Management Profile** page, edit basic settings to enter the trap URL and click **OK**.
4. In the **NetScaler Bot Management Profile** page, click **Bot Trap** under **Profile Settings**.
5. In the **Bot Trap** section, set the following parameters.

    a. Enabled. Select the checkbox to enable bot trap detection.

    b. Description. Brief description about the URL.

    c. In the **Configure Action** section, set the following parameters.

        - Action. Action to be taken for bot detected by bot trap access.
        - Log. Enable or disable logging for bot trap binding.

    d. In the **Configure Trap Insertion URLs** section, click **Add**.

    e. In the **Configure NetScaler Bot Management Profile Bot Trap Binding** page, set the following parameters.

        - URL. Type the URL that you want to confirm as the bot trap insertion URL.
        - Enabled. Enable or disable bot trap insertion URL.
        - Comment. A brief description about the trap insertion URL.

    f. Click **OK**.

6. Click **Update** and **Done**.

Configure bot trap URL settings

Complete the following steps to configure bot trap URL settings:

1. Navigate to **Security > NetScaler Bot Management**.
2. In the details pane, under **Settings** click **Change NetScaler Bot Management Settings**.
3. In the **Configure NetScaler Bot Management Settings**, set the following parameters.

    a. Trap URL Interval. Time in seconds after which the bot trap URL is updated.

    b. Trap URL Length. Length of the auto-generated bot trap URL.

4. Click **OK** and **Done**.

© 1997–2026 Citrix Systems, Inc. All rights reserved.

Configure device fingerprint technique for mobile (Android) applications

Device fingerprint technique detects an incoming traffic as a bot by inserting a JavaScript script in the HTML response to the client. The JavaScript script when invoked by the browser, it collects browser and client attributes and sends a request to the appliance. The attributes are examined to determine whether the traffic is a Bot or a human.

The detection technique is further extended to detect bots on a mobile (Android) platform. Unlike web applications, in mobile (Android) traffic, bot detection based on JavaScript script do not apply. To detect bots in a mobile network, the technique uses a bot mobile SDK which is integrated with mobile applications on the client-side. The SDK intercepts the mobile traffic, collects device details, and sends the data to the appliance. On the appliance side, the detection technique examines the data and determines whether the connection is from a Bot or a human.

How the device fingerprint technique for the mobile application works

The following steps explain the bot detection workflow to detect if a request from a mobile device is from a human or a bot.

1. When a user interacts with a mobile application, the bot mobile SDK records the device's behavior.
2. Client sends a request to NetScaler appliance.
3. When sending the response, the appliance inserts a bot session cookie with session details, and parameters to collect client parameters.
4. When the mobile application receives the response, the NetScaler bot SDK that is integrated with the mobile application validates the response, retrieves the recorded device fingerprint parameters, and sends it to the appliance.
5. The device fingerprint detection technique on the appliance side validates the device details and updates the bot session cookie if it is a suspected bot or not.
6. When the cookie is expired or device fingerprint protection prefers to validate and collect device parameters periodically, the whole procedure or challenge is repeated.

Pre-requisite

To get started with the NetScaler device fingerprint detection technique for mobile applications, you must download and install the bot mobile SDK in your mobile application.

Configure fingerprint detection technique for mobile (Android) applications by using the CLI

At the command prompt, type:

© 1997–2026 Citrix Systems, Inc. All rights reserved.

```
set bot profile <profile name> -deviceFingerprintMobile ( NONE | Android )
```

Example:

```
set bot profile profile 1 –deviceFingerprintMobile Android
```

Configure device fingerprint detection technique for mobile (Android) applications by using the GUI

1. Navigate to **Security** > **NetScaler Bot Management** and **Profiles**.
2. On the **NetScaler Bot Management Profiles** page, select a file and click **Edit**.
3. On the **NetScaler Bot Management Profile** page, click **Device Fingerprint** under **Profile Settings**.
4. In the **Configure Bot Mobile SDK** section, select the mobile client type.
5. Click **Update** and **Done**.

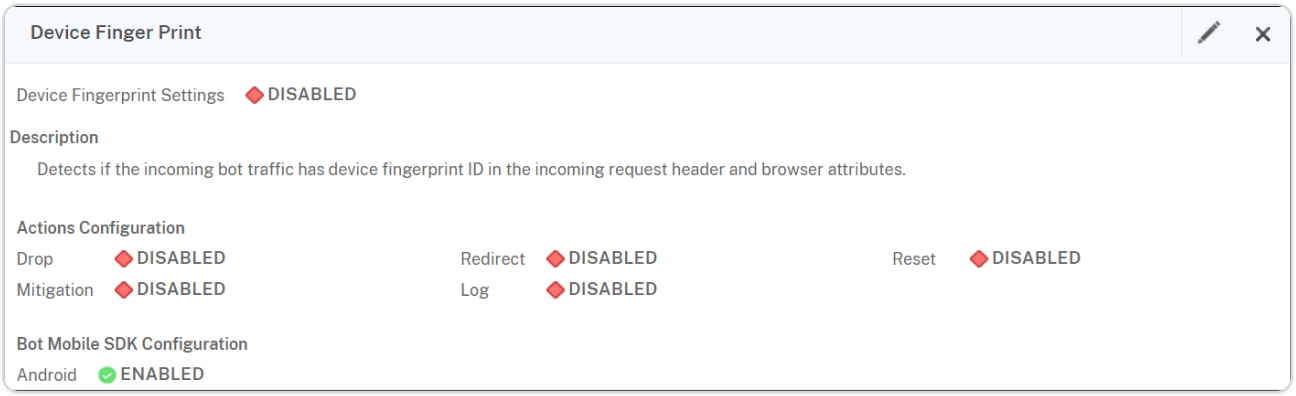

Configure device fingerprint technique by using NetScaler GUI

This detection technique sends a Java script challenge to the client and extracts the device information. Based on device information, the technique drops or bypasses the bot traffic. Follow the steps to configure the detection technique.

1. Navigate to **Security** > **NetScaler Bot Management** and **Profiles**.
2. On the **NetScaler Bot Management Profiles** page, select a signature file and click **Edit**.
3. On the **NetScaler Bot Management Profile** page, go to the **Signature Settings** section and click **Device Fingerprint**. In the **Device Fingerprint** section, set the following parameters:
    a. Enabled - Select to enable the rule.
    b. Configuration - Select one of the following options:
        i. None - Allows the traffic.

© 1997–2026 Citrix Systems, Inc. All rights reserved.

ii. Drop - Drop the traffic.

iii. Redirect - Redirects the traffic to an error URL.

iv. Mitigation, or CAPTCHA - Validates and allows the traffic.

> **NOTE:**
>
> During session replay attacks using the device fingerprint cookies, requests are dropped even if the device fingerprint configuration is set to **Mitigation**.

4. Click **Update**.
5. Click **Done**.

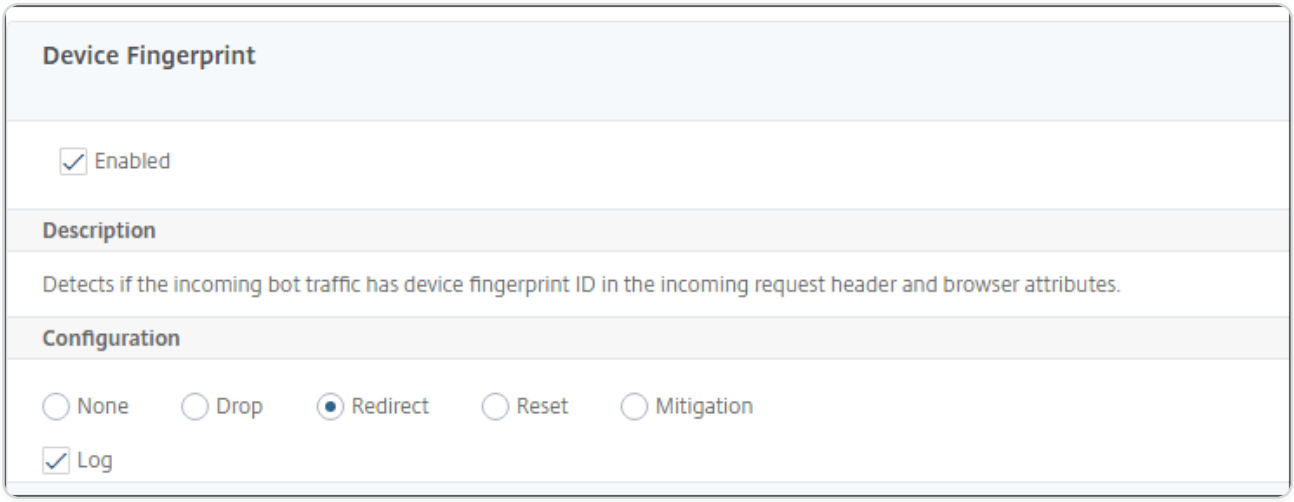

Bot detection based on mouse and keyboard dynamics

To detect bots and mitigate web scraping anomalies, the NetScaler bot management uses an enhanced bot detection technique based on mouse and keyboard behavior. Unlike conventional bot techniques that require direct human interaction (for example, CAPTCHA validation), the enhanced technique passively monitors the mouse and the keyboard dynamics. The NetScaler appliance then collects the real-time user data and analyses the behavioral between a human and a bot.

The passive bot detection using mouse and keyboard dynamics has the following benefits over existing bot detection mechanisms:

- Provides continuous monitoring throughout the user session, and eliminates single checkpoint.
- Requires no human interaction and it is transparent to users.

© 1997–2026 Citrix Systems, Inc. All rights reserved.

How bot detection using mouse and keyboard dynamics works

The bot detection technique using keyboard and mouse dynamics consists of two components, a webpage logger and bot detector. The webpage logger is a JavaScript that records keyboard and mouse movements when a user is performing a task on the webpage (for example, filling a registration form). The logger then sends the data in batches to the NetScaler appliance. The appliance then stores the data as a KM record and sends it to the bot detector on the NetScaler Console server, which analyses if the user is a human or bot.

The following steps explain how the components interact with each other:

1. The NetScaler admin configures policy expression through the ADM StyleBook, CLI, or NITRO or any other method.
2. The URL is set in the bot profile when the admin enables the feature on the appliance.
3. When a client sends a request, the NetScaler appliance tracks the session and all requests in the session.
4. The appliance inserts a JavaScript (webpage logger) in the response if the request matches the configured expression on the bot profile.
5. The JavaScript then collects all the keyboard, mouse activity and sends the KM data in a POST URL (transient).
6. The NetScaler appliance stores the data and sends it to the NetScaler Console server at the end of the session. Once the appliance receives the complete data of a POST request, the data is sent it to the ADM server.
7. The NetScaler Console Service analyses the data and based on the analysis, the result is available on the NetScaler Console service GUI.

The JavaScript logger records the following mouse and keyboard movements:

- Keyboard events – all events
- Mouse events - mouse move, mouse up, mouse down
- Clipboard events - paste
- Custom events - autofill, autofill cancel
- timestamp of each event

© 1997–2026 Citrix Systems, Inc. All rights reserved.

Configure bot detection using mouse and keyboard dynamics

The NetScaler bot management configuration includes enabling or disabling the keyboard and mouse-based detection feature, and configures the JavaScript URL in the bot profile. Complete the following steps to configure bot detection using mouse and keyboard dynamics:

1. Enable keyboard and mouse-based detection
2. Configure an expression to decide when the JavaScript can be injected in the HTTP response

Enable keyboard mouse-based bot detection

Before you begin the configuration, ensure you have enabled the keyboard and mouse-based bot detection feature on the appliance.

At the command prompt, type:

```
add bot profile <name> -KMDetection ( ON | OFF )
```

Example:

```
add bot profile profile1 –KMDetection ON
```

Configure bot expression for JavaScript insertion

Configure bot expression to evaluate the traffic and insert JavaScript. The JavaScript is inserted only if the expression is evaluated as true.

At the command prompt, type:

```
bind bot profile <name> -KMDetectionExpr -name <string> -expression
<expression> -enabled ( ON | OFF ) –comment <string>
```

Example:

```
bind bot profile profile1 -KMDetectionExpr -name test -expression
http.req.url.startswith("/testsite") -enabled ON
```

Configure JavaScript file name inserted in the HTTP response for keyboard-mouse based bot detection

To collect the user action details, the appliance sends a JavaScript file name in the HTTP response. The JavaScript file collects all the data in a KM record and sends it to the appliance.

At the command prompt, type:

© 1997–2026 Citrix Systems, Inc. All rights reserved.

```
set bot profile profile1 – KMJavaScriptName <string>
```

Example:

```
set bot profile profile1 –KMJavaScriptName script1
```

Configure behavior biometrics size

You can configure the maximum size of mouse and keyboard behavior data that can be sent as KM record to the appliance and processed by the ADM server.

At the command prompt, type:

```
set bot profile profile1 -KMEventsPostBodyLimit <positive_integer>
```

Example:

```
set bot profile profile1 – KMEventsPostBodyLimit 25
```

After you have configured the NetScaler appliance to configure the JavaScript and collect keyboard and mouse behavior biometrics, the appliance sends the data to the NetScaler Console server. For more information on how the NetScaler Console server detects bots from behavior biometrics, see Bot Violations topic.

Configure keyboard and mouse bot expression settings by using the GUI

1. Navigate to **Security > NetScaler Bot Management and Profiles**.
2. On the **NetScaler Bot Management Profiles** page, select a profile and click **Edit**.
3. In the **Keyboard and mouse based bot detection** section, set the following parameters:
    a. Enable detection. Select the checkbox to detect the bot based keyboard and mouse dynamics behavior.
    b. Event post body limit. Size of the keyboard and mouse dynamics data sent by the browser to be processed by the NetScaler appliance.
4. Click **OK**.
5. On the **NetScaler bot Management Profile** page, go to the **Profile Settings** section and click **Keyboard and Mouse Based Bot Expression Settings**.
6. In the **Keyboard and Mouse Based Bot Expression Settings** section, click **Add**.

© 1997–2026 Citrix Systems, Inc. All rights reserved.

7. In the **Configure NetScaler bot Management Profile Bot Keyboard and Mouse Expression Binding** page, set the following parameters:

   a. Expression Name. Name of the bot policy expression for detection keyboard and mouse dynamics.

   b. Expression. Bot policy expression.

   c. Enabled. Select the checkbox to enable the keyboard and bot keyboard and mouse expression binding.

   d. Comments. A brief description about the bot policy expression and its binding to the bot profile.

   e. Click **OK** and **Close**.

8. In the **Keyboard and Mouse Based Bot Expression Settings** section, click **Update**.

Verbose logging for bot traffic

When an incoming request is identified as a bot, the NetScaler appliance logs more HTTP header details for monitoring and troubleshooting. The bot verbose logging capability is similar to the verbose logging in the Web App Firewall module.

Consider an incoming traffic from a client. If the client is identified as a bot, the NetScaler appliance uses the verbose logging functionality to log full HTTP header information such as domain address, URL, user-agent header, cookie header. The log details are then sent to the ADM server for monitoring and troubleshooting the purpose. The verbose log message is not stored in the "ns.log" file.

Configure bot verbose logging by using the CLI

To capture detailed HTTP header information as logs, you can configure the verbose logging parameter in the bot profile. At the command prompt, type:

```
set bot profile <name> [-verboseLogLevel ( NONE | HTTP_FULL_HEADER ) ]
```

Example:

```
set bot profile p1 –verboseLogLevel HTTP_FULL_HEADER
```

Configure bot verbose logging by using the NetScaler GUI

Follow the procedure to configure the verbose log level in the bot profile.

© 1997–2026 Citrix Systems, Inc. All rights reserved.

1. On the navigation pane, navigate to **Security > NetScaler Bot Management**.
2. In the **NetScaler Bot Management Profiles** page, click **Add**.
3. In the **Create NetScaler Bot Management Profile** page, select a verbose log level as **HTTP Full Header**.
4. Click **OK** and **Done**.

Configure an action for spoofed bot requests

An attacker might attempt to impersonate a good bot and send requests to your application server. Such bots are identified as spoofed bots using the bot signature. Configure the following actions against spoofed bots to protect your application server:

- DROP
- NONE
- REDIRECT
- RESET

NOTE:

Requests identified as good bots are further evaluated for spoofing. Client IP addresses with RDNS errors during client host validation are treated as spoof requests.

Configure an action for spoofed bot requests using CLI

Run the following command to configure an action for spoofed bot requests:

```
set bot profile <bot-profile-name> -spoofedReqAction <action> LOG
```

Example:

```
set bot profile bot_profile -spoofedReqAction DROP LOG
```

In this example, the requests from spoofed bots are dropped and logged in a NetScaler appliance.

TIP

To log events from the spoofed bots, specify `LOG` in the command.

© 1997–2026 Citrix Systems, Inc. All rights reserved.

Configure an action for spoofed bot requests using GUI

Follow the steps to configure an action for the spoofed bot requests:

1. Navigate to **Security > NetScaler Bot Management**.
2. In the **NetScaler Bot Management Profiles** page, click **Add**.
3. Select an action from the **Spoofed Request Action** list.
4. Select **Log Spoofed Request**.

   This action logs the events from spoofed bots.
5. Click **Create**.

Configure CAPTCHA

CAPTCHA is a security measure that helps to protect web applications from automated bots by presenting challenges that are easy for humans to solve, but difficult for bots.

Configuring CAPTCHA provides the following benefits:

- Enhanced security: Adds an extra layer of protection to your web application.
- Protection of business-critical content: Prevents bots from automatically extracting sensitive information.

Configure CAPTCHA by using the CLI

At the command prompt, type:

```
add bot profile <name> [-deviceFingerprint ( ON | OFF )][-
deviceFingerprintAction ( mitigation )]



bind bot profile <Name> -captchaResource <URL> - waitTime <time>
-gracePeriod <time> -mutePeriod <value> -requestSizeLimit <value>
-retryAttempts <value> -action <None| DROP|Redirect|Reset> -enabled <ON|
OFF>
```

Where:

1. **URL**. Bot URL for which the CAPTCHA action is applied during IP reputation and device fingerprint detection techniques.

© 1997–2026 Citrix Systems, Inc. All rights reserved.

2. **Enabled**. Set this option to enable CAPTCHA support.
3. **Grace time**. The duration until the next CAPTCHA challenge is sent, after a valid CAPTCHA response has been received.
4. **Wait time**. Duration taken for the ADC appliance to wait until the client sends the CAPTCHA response.
5. **Mute Period**. The duration for which a client that submits an incorrect CAPTCHA response must wait before their next attempt. During this period, NetScaler blocks all requests.
6. **Request Length limit**. The length of the request that triggers a CAPTCHA challenge. If the request exceeds the specified limit, it is automatically dropped. Default value is 10–3000 bytes.
7. **Retry Attempts**. The number of times that a client can attempt to solve the CAPTCHA challenge. Range: 1–10, Recommended: 5.
8. **No Action/Drop/Redirect**. An action that must be taken if the client does not pass the CAPTCHA validation.

Example:

```
add bot profile bot_captcha_config -deviceFingerprint ON
-deviceFingerprintAction MITIGATION



bind bot profile bot_captcha_config  -captchaResource -url /datap
-waitTime 60 -gracePeriod 500 -mutePeriod 300 -requestSizeLimit 600
-retryAttempts 10 -action loG -enabled ON
```

Configure CAPTCHA by using the GUI

1. In the **NetScaler Bot Management Profiles** page, select a profile and click **Edit**.
2. In the **NetScaler Bot Management Profile** page, go to the **Profile Settings** section and click **CAPTCHA**.
3. Under **Configure Resources**, click **Add**.
4. In the **Configure NetScaler Bot Management Profile CAPTCHA Binding** page, update the parameters.
5. Click **OK**.

© 1997–2026 Citrix Systems, Inc. All rights reserved.

Configure bot signature setting

You can configure the following settings in the bot signature settings:

- Configure bot allow list
- Configure bot block list
- Configure CAPTCHA for IP reputation
- Bot Transactions Per second (TPS)

Configure bot allow list by using NetScaler GUI

This detection technique enables you to bypass the URLs that you configure as allowed URLs. Complete the following step to configure an allow list URL:

1. Navigate to **Security** > **NetScaler® Bot Management** and **Profiles**.
2. On the **NetScaler Bot Management Profiles** page, select a file and click **Edit**.
3. On the **NetScaler Bot Management Profile** page, go to the **Signature Settings** section and click **Allow List**.
4. In the **Allow List** section, set the following parameters:

    a. Enabled. Select the checkbox to validate the allow list URLs as part of the detection process.

    b. Configure Types. Configure an allow list URL. The URL is bypassed during bot detection. Click Add to add a URL to the bot allow list.

    c. In the **Configure NetScaler Bot Management Profile allowlist Binding** page, set the following parameters:

        i. Type. URL type can be an IPv4 address, subnet IP address, or an IP address matching a policy expression.

        ii. Enabled. Select the checkbox to validate the URL.

        iii. Value. URL address.

        iv. Log. Select the checkbox to store log entries.

        v. Log Message. Brief description of the log.

        vi. Comments. Brief description about the allow list URL.

        vii. Click **OK**.

© 1997–2026 Citrix Systems, Inc. All rights reserved.

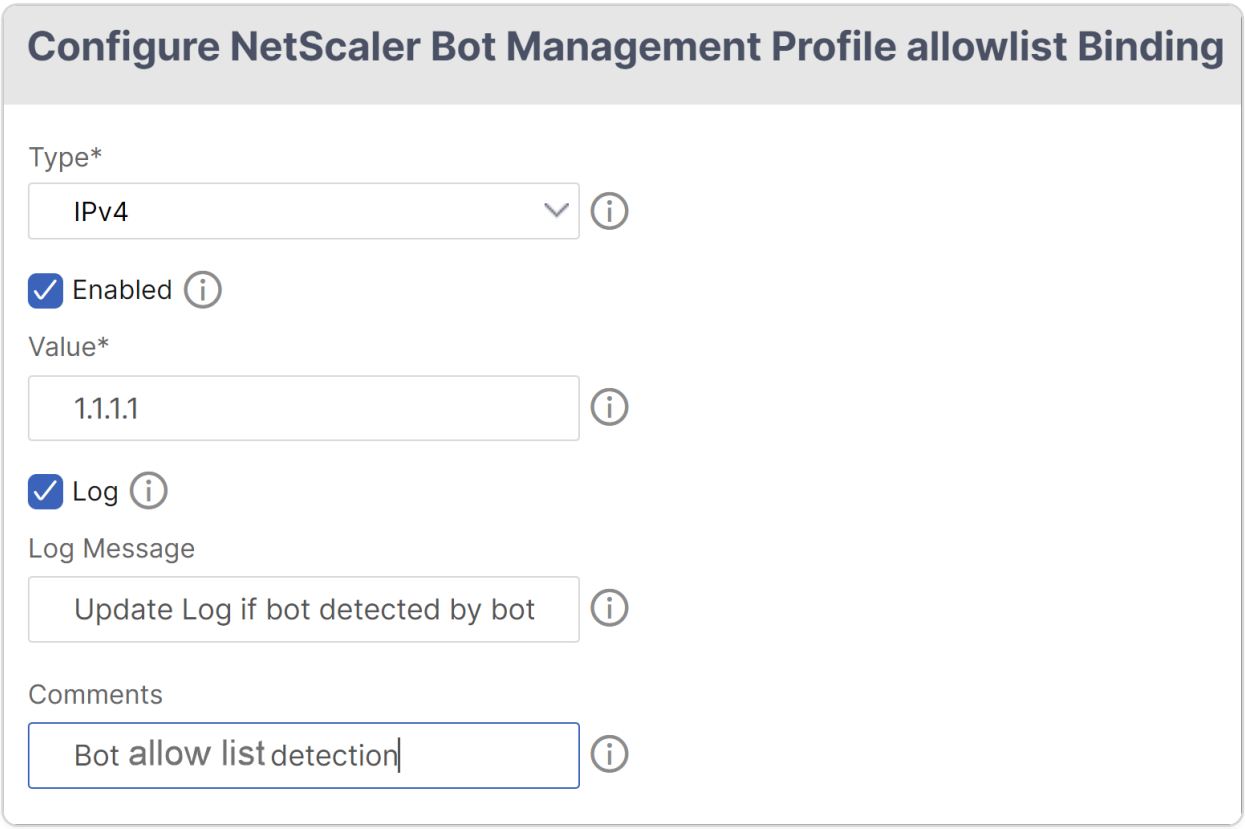

5. Click **Update**.
6. Click **Done**.

Configure bot block list by using NetScaler GUI

This detection technique enables you to drop the URLs that you configure as blocked URLs. Complete the following step to configure a block list URL.

1. Navigate to **Security** > **NetScaler Bot Management** and **Profiles**.
2. On the **NetScaler Bot Management Profiles** page, select a signature file and click **Edit**.
3. On the **NetScaler Bot Management Profile** page, go to the **Signature Settings** section and click **Block List**.
4. In the **Block List** section, set the following parameters:
    a. Enabled. Select the checkbox to validate block list URLs as part of the detection process.
    b. Configure Types. Configure a URL to be part of the bot block list detection process. These URLs are dropped during bot detection. Click Add to add a URL to the bot block list
    c. In the **Configure NetScaler Bot Management Profile Blocklist Binding** page, set the following parameters.
        i. Type. URL type can be an IPv4 address, subnet IP address, or IP address.

© 1997–2026 Citrix Systems, Inc. All rights reserved.

ii. Enabled. Select the checkbox to validate the URL.

iii. Value. URL address.

iv. Log. Select the checkbox to store log entries.

v. Log Message. Brief description of the login.

vi. Comments. Brief description about the block list URL.

vii. Click **OK**.

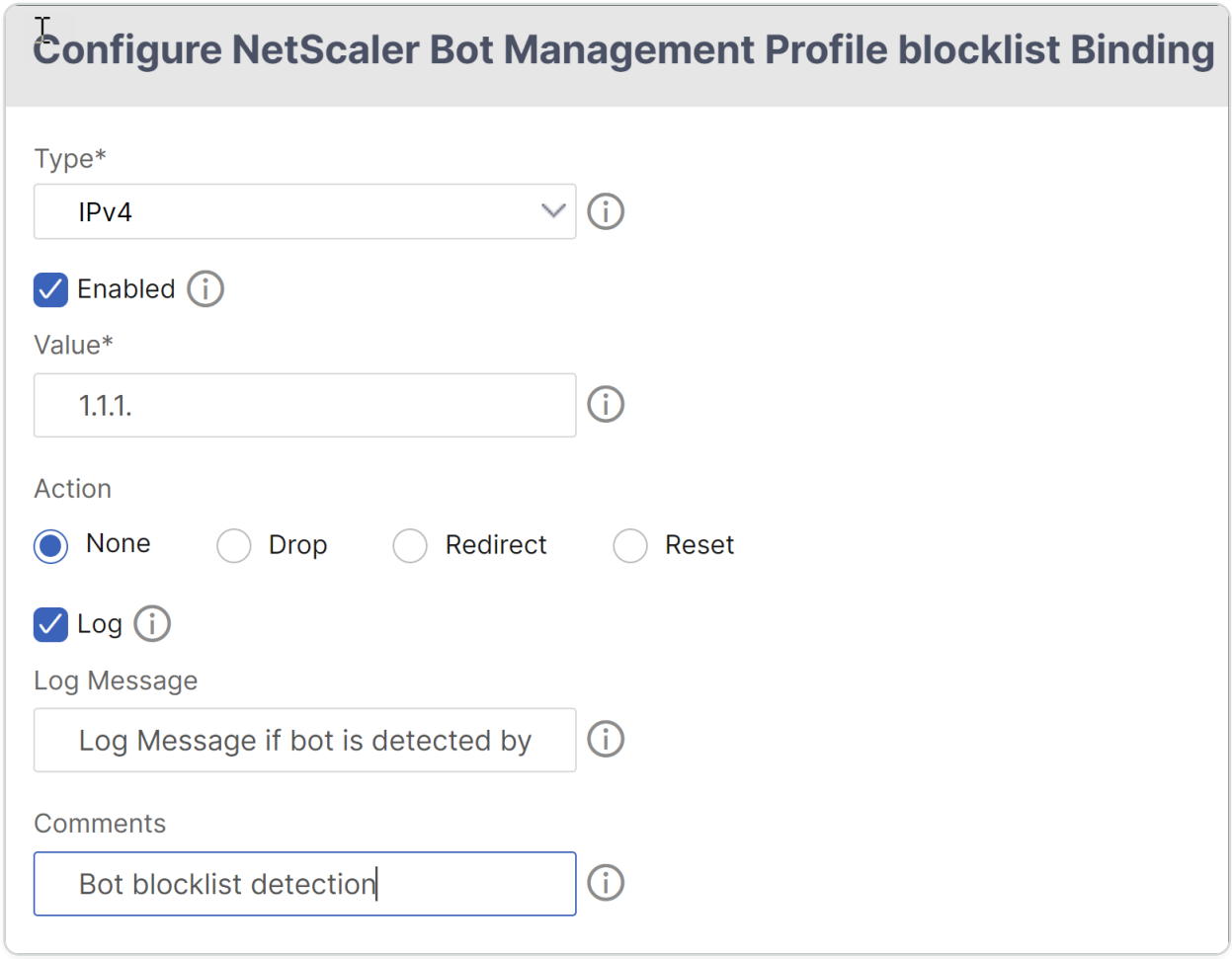

5. Click **Update**.
6. Click **Done**.

Configure CAPTCHA for IP reputation

CAPTCHA helps to block automated bots that cause security violations to web applications. In the NetScaler, CAPTCHA uses the challenge-response module to identify if the incoming traffic is from a human user and not an automated bot.

© 1997–2026 Citrix Systems, Inc. All rights reserved.

How CAPTCHA works in NetScaler bot management

In NetScaler bot management, CAPTCHA validation is configured as a policy action to be run after bot policy is evaluated. The CAPTCHA action is available only for IP reputation and device fingerprint detection techniques. Following are the steps to understand how CAPTCHA works:

1. If a security violation is observed during IP reputation or device fingerprint bot detection, the ADC appliance sends a CAPTCHA challenge.
2. The client sends the CAPTCHA response.
3. The appliance validates the CAPTCHA response and if the CAPTCHA is valid, the request is allowed and it is forwarded to the back-end server.
4. If the CATCHA response is invalid, the appliance sends a new CAPTCHA challenge until the maximum number of attempts is reached.
5. If the CAPTCHA response is invalid even after the maximum number of attempts, the appliance drops or redirects the request to the configured error URL.
6. If you have configured log action, then the appliance stores the request details in the ns.log file.

Configure CAPTCHA settings by using the NetScaler GUI

The bot management CAPTCHA action is supported only for IP reputation and device fingerprint detection techniques. Complete the following steps to configure the **CAPTCHA** settings.

1. Navigate to **Security > NetScaler Bot Management and Profiles**.
2. On the **NetScaler Bot Management Profiles** page, select a profile and click **Edit**.
3. On the **NetScaler Bot Management Profile** page, go to the **Signature Settings** section and click **CAPTCHA**.
4. In the **CAPTCHA Settings** section, click **Add to configure CAPTCHA** settings to the profile:
5. In the **Configure NetScaler Bot Management CAPTCHA** page, set the following parameters.

    a. URL. Bot URL for which the CAPTCHA action is applied during IP reputation and device fingerprint detection techniques.

    b. Enabled. Set this option to enable CAPTCHA support.

    c. Grace time. Duration until when no new CAPTCHA challenge is sent after the current valid CAPTCHA response is received.

    d. Wait time. Duration taken for the ADC appliance to wait until the client sends the CAPTCHA response.

© 1997–2026 Citrix Systems, Inc. All rights reserved.

e. Mute Period. Duration for which the client which sent an incorrect CAPTCHA response must wait until allowed to try next. During this mute period, the ADC appliance does not allow any requests. Range: 60–900 seconds, Recommended: 300 seconds

f. Request Length limit. Length of the request for which the CAPTCHA challenge is sent to the client. If the length is greater than the threshold value, the request is dropped. Default value is 10–3000 bytes.

g. Retry Attempts. Number of attempts the client is allowed to retry to solve the CAPTCHA challenge. Range: 1–10, Recommended: 5.

h. No Action/Drop/Redirect action to be taken if the client fails the CAPTCHA validation.

i. Log. Set this option to store request information from the client when response CAPTCHA fails. The data is stored in `ns.log` file.

j. Comment. A brief description about the CAPTCHA configuration.

6. Click **OK** and **Done**.
7. Navigate to **Security > NetScaler Bot Management > Signatures**.
8. On the **NetScaler Bot Management Signatures** page, select a signature file and click **Edit**.
9. On the **NetScaler Bot Management Signature** page, go to the **Signature Settings** section and click **Bot Signatures**.
10. In the **Bot Signatures** section, set the following parameters:
11. Configure **Static Signatures**. Select a bot static signature record and click Edit to assign a bot action to it.
12. Click **OK**.
13. Click **Update Signature**.
14. Click **Done**.

Bot Transactions Per second (TPS)

The Transactions Per Second (TPS) bot technique detects incoming traffic as a bot if the number of requests per second (RPS) and percentage increase in RPS exceeds the configured threshold value. The detection technique protects your web applications from automated bots that can cause web scraping activities, brute forcing login, and other malicious attacks.

© 1997–2026 Citrix Systems, Inc. All rights reserved.

NOTE:

The bot technique detects an incoming traffic as bot only if both the parameters are configured and if both values increase beyond the threshold limit. Let us consider a scenario, where the appliance receives many requests coming from a specific URL and you want the NetScaler bot management to detect if there is a bot attack. The TPS detection technique examines the number of requests (configured value) coming from the URL within 1 second and the percentage increase (configured value) in the number of requests received within 30 minutes. If the values exceed the threshold limit, the traffic is considered as bot and the appliance runs the configured action.

To configure TPS, you must complete the following steps:

1. Enable bot TPS
2. Bind TPS settings to bot management profile

Configure bot transactions per second (TPS) using CLI

Enable bot transaction per second (TPS)

Before you can begin, you must ensure that the bot TPS feature is enabled on the appliance. At the command prompt, type:

```
set bot profile profile1 –tps ON
```

Bind TPS settings to bot management profile

Once you enable the bot TPS feature, you must bind the TPS settings to the bot management profile.

At the command prompt, type:

```
bind bot profile <name>… (-tps [-type ( SourceIP | GeoLocation | RequestURL | Host )] [-threshold <positive_integer>] [-percentage <positive_integer>] [-action ( none | log | drop | redirect | reset | mitigation )] [-logMessage <string>])
```

Example:

```
bind bot profile profile1 -tps -type RequestURL -threshold 1 -percentage 100000 -action drop -logMessage log
```

© 1997–2026 Citrix Systems, Inc. All rights reserved.

Configure bot transactions per second (TPS) by using the NetScaler GUI

Complete the following steps to configure bot transactions per second:

1. Navigate to **Security > NetScaler Bot Management > Profiles**.
2. In the **NetScaler Bot Management Profiles** page, select a profile and click **Edit**.
3. In the **Create NetScaler Bot Management Profile** page, click **TPS** under **Signature Settings** section.
4. In the **TPS** section, enable the feature and click **Add**.
5. In **Configure NetScaler bot Management Profile TPS Binding** page, set the following parameters.

    a. Type - Input types allowed by the detection technique. Possible values: SOURCE IP, GEOLOCATION, HOST, URL.

    SOURCE_IP – TPS based on client IP address.

    GEOLOCATION – TPS based on the client's geographic location.

    HOST - TPS based on client requests forwarded to a specific back-end server IP address.

    URL – TPS based on client requests coming from a specific URL.

    b. Fixed Threshold - Maximum number of requests allowed from a TPS input type within 1 second time interval.

    c. Percentage Threshold - Maximum percentage increase in requests from a TPS input type within 30 minute time interval.

    d. Action - Action to be taken for bot detected by TPS binding.

    e. Log - Enable or disable logging for TPS binding.

    f. Log Message. Message to log for bot detected by TPS binding. Maximum Length: 255.

    g. Comments - A brief description about the TPS configuration. Maximum Length: 255

6. Click **OK** and then **Close**.

Bot signature auto update

The bot static signature technique uses a signature lookup table with a list of good and bad bots. The bots are categorized based on the user-agent string and domain names. If the user-agent string and domain name in incoming bot traffic matches a value in the lookup table, the configured bot action is applied. The bot signature updates are hosted on the AWS cloud and the signature

© 1997–2026 Citrix Systems, Inc. All rights reserved.

lookup table communicates with the AWS database for signature updates. The auto signature update scheduler runs every 1-hour to check the **AWS database** and updates the signature table in NetScaler.

The signature auto update URL to configure is, `https://nsbotsignatures.s3.amazonaws.com/BotSignatureMapping.json`

NOTE:

You can also configure a proxy server and periodically update signatures from the AWS cloud to the appliance through the proxy. For proxy configuration, you must set the proxy IP address and port address in the bot settings.

How bot signature auto update works

The following diagram shows how the bot signatures are retrieved from the AWS cloud, updated on NetScaler, and viewed on NetScaler Console for signature update summary.

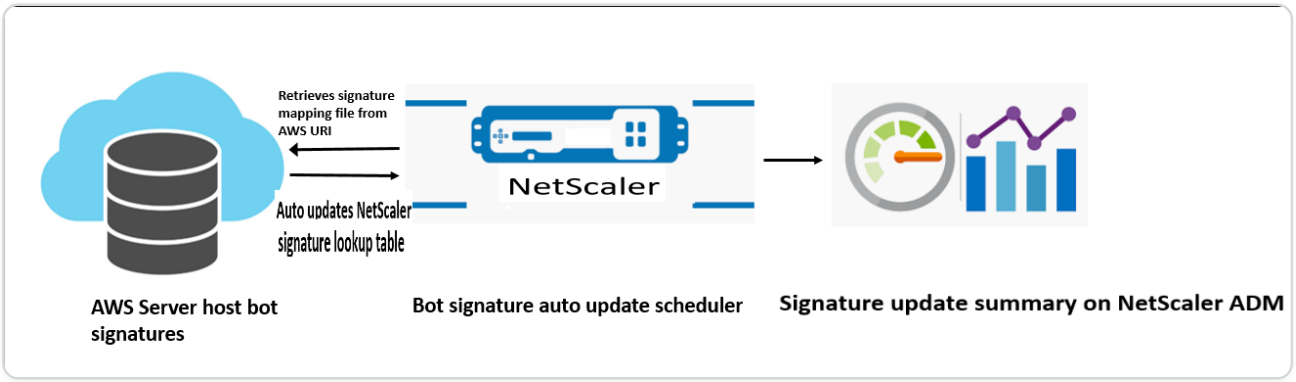

The bot signature auto-update scheduler does the following:

1. Retrieves the mapping file from the AWS URI.
2. Checks the latest signatures in the mapping file with the existing signatures in the ADC appliance.
3. Downloads the new signatures from AWS and verifies the signature integrity.
4. Updates the existing bot signatures with the new signatures in the bot signature file.
5. Generates an SNMP alert and sends the signature update summary to NetScaler Console.

© 1997–2026 Citrix Systems, Inc. All rights reserved.

NOTES:

Signatures are updated every one hour. For details regarding a specific signature, refer to its associated alert article.

Configure bot signature auto update

For configuring bot signature auto update, complete the following steps:

Enable bot signature auto update

You must enable the auto update option in the bot settings on NetScaler. At the command prompt, type:

```
set bot settings –signatureAutoUpdate ON
```

Configure proxy server settings (optional)

If you are accessing the AWS signature database through a proxy server, you must configure the proxy server and port. `set bot settings –proxyserver –proxyport`

Example:

```
set bot settings –proxy server 1.1.1.1 –proxyport 1356
```

Configure bot signature auto update using the NetScaler GUI

Complete the following steps to configure bot signature auto update:

1. Navigate to **Security > NetScaler® Bot Management**.
2. In the details pane, under **Settings** click **Change NetScaler Bot Management Settings**.
3. In the **Configure NetScaler Bot Management Settings**, select the **Auto Update Signature** checkbox.
4. Click **OK** and **Close**.

NOTE:

In addition to enabling the bot signature auto-update feature, you must run the command `/var/python/bin/python /netscaler/auto_update_bot_signatures.py` from the shell prompt to automatically update the bot signatures on NetScaler.

© 1997–2026 Citrix Systems, Inc. All rights reserved.

Update the signature manually

To manually update a zero version signature or any other user-defined signature, you must first get the latest update for the default signatures and then use this for updating the target user-defined signature.

Ensure your NetScaler can connect to the local server.

1. Download bot signature files to a local server.
2. From the NetScaler GUI, update the `Signature Auto Update URL` in the `Configure NetScaler Bot Management Settings` page to point to the local server hosting the bot signature files.

Update a signature file using the CLI

Run the following commands from the CLI :

```
update bot signature Default Bot Signature
```

Update the signature file using the GUI

Ensure that the client machine accessing the NetScaler GUI has internet connectivity. Also, the client machine must be able to connect to the SNIP of the NetScaler, where it pushes the signature files for the update.

Perform the following steps:

1. Navigate to **Security > NetScaler Bot Management > NetScaler Bot Management Signatures**.
2. Click **Update Version**.

Import default signatures without internet access

It is recommended to configure a proxy server to point to the Amazon (AWS) server to get the latest updates. However, if NetScaler does not have an internet connection to the external sites, then the user can store the updated BOT signature files on a local server. NetScaler can then download the signatures from the local server. In this scenario, the user must constantly check the **Amazon site** to get the latest updates. You can download and verify the signature file against the corresponding sha1 file which was created by using the **Citrix public** key to protect against tampering.

To copy the Signature files to a local server, complete the following procedure:

© 1997–2026 Citrix Systems, Inc. All rights reserved.

1. Create a local directory such as `<MySignatures>` on a local server.
2. Open the AWS site.
3. Copy the `BotSignaturesMapping.json file` file to the `<MySignatures>` folder.

   If you open the `BotSignaturesMapping.json file` file, you can see all the json files for signatures and their corresponding digest files for different supported versions. One such pair is highlighted the following image.

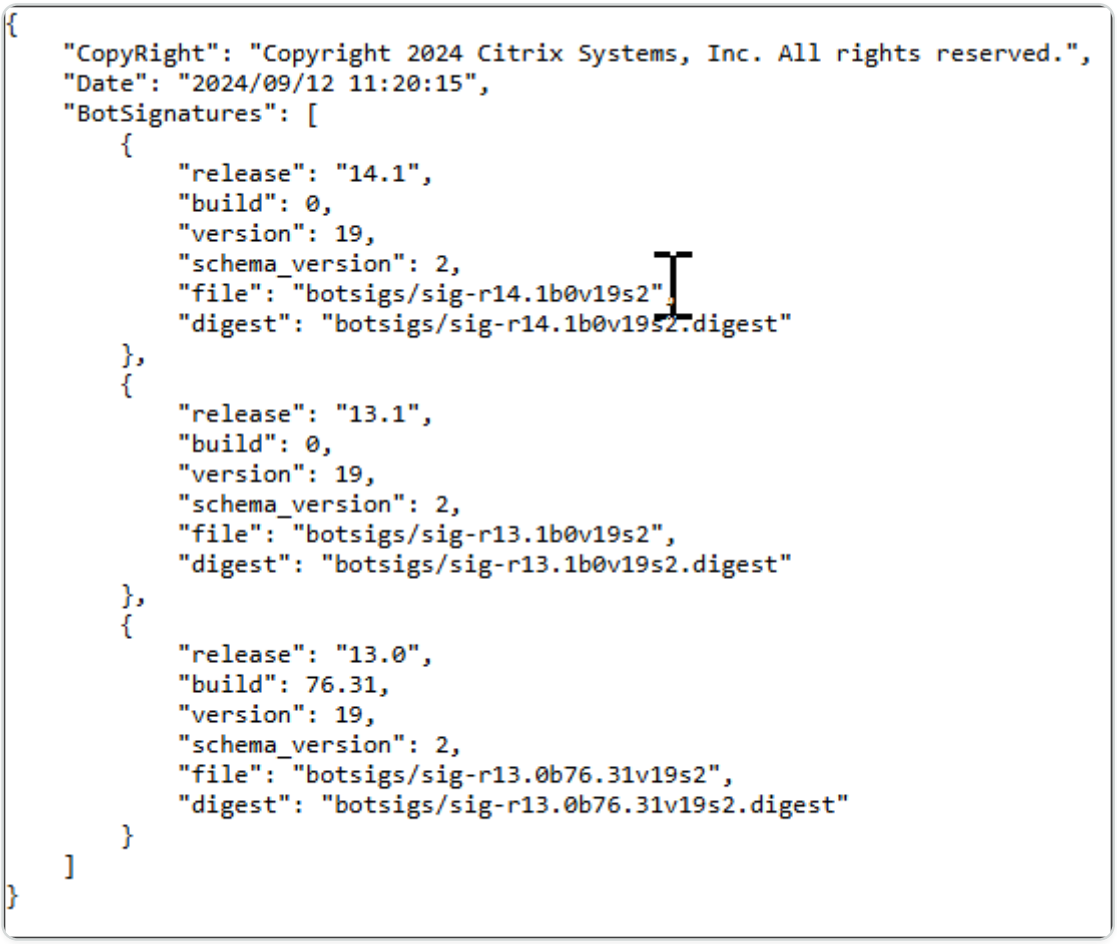

```
{
    "CopyRight": "Copyright 2024 Citrix Systems, Inc. All rights reserved.",
    "Date": "2024/09/12 11:20:15",
    "BotSignatures": [
        {
            "release": "14.1",
            "build": 0,
            "version": 19,
            "schema_version": 2,
            "file": "botsigs/sig-r14.1b0v19s2",
            "digest": "botsigs/sig-r14.1b0v19s2.digest"
        },
        {
            "release": "13.1",
            "build": 0,
            "version": 19,
            "schema_version": 2,
            "file": "botsigs/sig-r13.1b0v19s2",
            "digest": "botsigs/sig-r13.1b0v19s2.digest"
        },
        {
            "release": "13.0",
            "build": 76.31,
            "version": 19,
            "schema_version": 2,
            "file": "botsigs/sig-r13.0b76.31v19s2",
            "digest": "botsigs/sig-r13.0b76.31v19s2.digest"
        }
    ]
}
```

4. Create a subdirectory `<botsigs>` in the `<MySignatures>` folder.
5. Copy all pairs of the `files listed in the <file>` attribute and the `digest` files listed in the corresponding `digest` attribute of the `BotSignaturesMapping.json` file to the `<botsigs>` folder. The following are a few sample files that is copied to the `<botsigs>` folder:

   ```
   https://nsbotsignatures.s3.amazonaws.com/BotSignatureMapping.json

   https://nsbotsignatures.s3.amazonaws.com/botsigs/sig-r14.1b0v17s2
   ```

© 1997–2026 Citrix Systems, Inc. All rights reserved.

```
https://nsbotsignatures.s3.amazonaws.com/botsigs/sig-
r14.1b0v17s2.digest
```

6. Change the auto update URL in the Bot settings in NetScaler to `https://<local server>/MySignatures/BotSignatureMapping.json`

NOTE:

You can give any name to the `<BOTMySignatures>` folder and it can be in any location but the subdirectory `<botsigs>` must be a subdirectory in the `<BOTMySignatures>` folder where the mapping file is copied. In addition, ensure that as shown in the `BotSignaturesMapping.json`, the subdirectory name `<botsigs>` must have the exact name and is case sensitive. All Signature files and their corresponding sha1 files should be copied under this `<botsigs>` directory.

Bot Management

Following are some of the troubleshooting scenarios covered in NetScaler bot management.

1. How to handle false positive cases?

   You can use the bot allow list functionality to manage false positive cases and these transactions can be bypassed.

2. How to find more details about bad bot traffic?

   You can use the audit logging functionality to get details about the traffic classified as bad bots.

3. Why should you change the default signature name?

   You can change the default signature name if there are conflicts detected at the end point resources served by the NetScaler appliance.

Bot Management

1. What is NetScaler bot management?

   NetScaler bot management detects and distinguishes traffic from good bots, bad bots, and human clients. The bot management functionality protects your web applications from bad bots by applying a configured action on incoming requests.

© 1997–2026 Citrix Systems, Inc. All rights reserved.

2. Why NetScaler must manage bots for your web application?

   Malicious bots constitute 30% of your internet traffic. Malicious bots impact web applications in various ways such as initiating a DoS attack, spamming email addresses, slowing down the application using downloader programs, downloading the content from websites and so forth. In addition, bots can easily bypass some of the well known detection mechanisms leading to loss of data, revenue, and reputation to your organization.

3. What are the techniques used for detecting an incoming bot?

   The appliance uses detection techniques such as IP reputation, rate limiting, device fingerprinting, TPS, and Bot trap detection techniques. In addition, you can configure a customized block list on the NetScaler GUI to categorize organization specific bad bots.

4. What is a bot signature file and its purpose?

   The bot signature file contains the footprint of known good and bad bots. The signature file is updated periodically to include the latest bot signatures for better bot protection.

5. What type of NetScaler license must I purchase?

   Bot management is available with the ADC Premium license.

6. Where can I find bot logs for troubleshooting?

   NetScaler audit logs provide detected bot details. For more information, see Audit Logging topic.

7. Is there an auto update functionality for the bot signature files?

   Yes, NetScaler bot management supports auto update functionality.

8. Is there a pre-requisite for using the bot IP reputation technique?

   Enable the IP reputation feature before enabling and configuring the IP reputation in the bot profile.

Bot signature alert Articles

NetScaler® bot management announces signature updates that you can download and apply on your appliance. When you detect a bot attack, you will receive an email notification about the new signature update. You can download the signature and apply it on your appliance.

To get updates about new bot signatures, you must configure the signature auto-update feature. For more information, see Bot Signature Auto Update topic.

© 1997–2026 Citrix Systems, Inc. All rights reserved.

Bot signature update for June 2026

Updated signatures rules are generated for the bots identified in the week 2026-06-08. You can download and configure these signature rules to protect your appliance from bot attacks.

Bot signature version

Signature version 29 applicable for NetScaler® platforms running on the following versions:

- 13.1-61.23 or later
- 14.1 56.74 or later

New bot signatures in this version

Following is a list of bot signature rule IDs, category and its type.

BOT SIGNATURE ID	BOT CATEGORY	BOT TYPE

Updated bot signatures in this version

Following is a list of bot signature rule IDs, category and its type.

BOT SIGNATURE ID	BOT CATEGORY	BOT TYPE
17	Crawler	Bad Bot
494	Scraper	Good Bot
624	Search Engine	Good Bot
3013	Uncategorized	Bad Bot
3493	Tool	Bad Bot
3626	Uncategorized	Bad Bot
3936	Marketing	Good Bot
4604	Marketing	Good Bot
4605	Marketing	Good Bot
1000001	Application	Bad Bot

© 1997–2026 Citrix Systems, Inc. All rights reserved.

BOT SIGNATURE ID	BOT CATEGORY	BOT TYPE
1000003	Scraper	Good Bot
1000004	Browser	Good Bot
1000006	Google_Crawler	Bad Bot
1000007	Scraper	Bad Bot
1000010	Bot	Bad Bot
1000011	Bot	Bad Bot
1000014	Browser	Bad Bot
1000023	Browser	Bad Bot
1000025	Analyzer	Good Bot
1000026	Scraper	Good Bot
1000029	Scraper	Good Bot
1000030	Google_Crawler	Good Bot
1000038	Scraper	Good Bot
1000039	Analyzer	Good Bot
1000042	Scraper	Good Bot
1000043	Browser	Good Bot
1000044	Analyzer	Good Bot
1000045	Analyzer	Good Bot
1000046	Analyzer	Good Bot
1000052	Browser	Bad Bot
1000053	Analyzer	Good Bot

© 1997–2026 Citrix Systems, Inc. All rights reserved.

BOT SIGNATURE ID	BOT CATEGORY	BOT TYPE
1000056	Browser	Good Bot
1000059	Scraper	Bad Bot
1000060	Browser	Bad Bot
1000062	Browser	Bad Bot
1000063	Browser	Bad Bot
1000065	Scraper	Bad Bot
1000066	Application	Bad Bot
1000067	Scraper	Bad Bot
1000068	Scraper	Bad Bot
1000070	Application	Bad Bot
2000002	Browser	Good Bot
2000012	Scraper	Bad Bot
2000017	Scraper	Good Bot
2000024	Bot	Bad Bot
2000027	Browser	Bad Bot
2000028	Browser	Bad Bot
2000032	Analyzer	Good Bot
2000033	Bot	Bad Bot
2000034	Analyzer	Good Bot
2000040	Browser	Bad Bot
2000041	Browser	Bad Bot

© 1997–2026 Citrix Systems, Inc. All rights reserved.

BOT SIGNATURE ID	BOT CATEGORY	BOT TYPE
2000048	Analyzer	Good Bot
2000049	Browser	Bad Bot
2000050	Google_Crawler	Good Bot
2000051	Browser	Bad Bot
2000055	Scraper	Good Bot
2000057	Analyzer	Good Bot
2000061	Browser	Good Bot
2000064	Browser	Bad Bot
2000069	Browser	Good Bot

Bot signature update for November 2020

New signatures rules are generated for the bots identified in the week 2020-11-11. You can download and configure these signature rules to protect your appliance from bot attacks.

Bot signature version

Signature version 5 applicable for NetScaler 13.0 platform.

New Bot signatures

Following is a list of bot signature rules, category, and its type.

CATEGORY	BOT TYPE	SIGNATURE COUNT
Scraper	Good Bot	3
Marketing	Good Bot	23
Feed Fetcher	Good Bot	2
Tool	Bad Bot	3
Search Engine	Good Bot	34

© 1997–2026 Citrix Systems, Inc. All rights reserved.

CATEGORY	BOT TYPE	SIGNATURE COUNT
Crawler	Good Bot	6
Uncategorized	Bad Bot	6
Virus Scanner	Good Bot	1
Screenshot Creator	Good Bot	7
Scraper	Bad Bot	1
Tool	Good Bot	7

Bot signature update for January 2021

Some of existing bot signatures are updated. You can download and configure these signature rules to protect your appliance from bot attacks.

Bot signature version

Signature version 6 is applicable for NetScaler platforms with 13.0 61.x builds or later.

Updated bot signatures

Following is a list of bot signature rule IDs, category and its type.

BOT SIGNATURE ID	BOT CATEGORY	BOT TYPE
143	Crawler	Good Bot
561	Scraper	Good Bot
857	Site Monitor	Good Bot
892	Site Monitor	Bad Bot
894	Site Monitor	Bad Bot
980	Scraper	Bad Bot
1025	Site Monitor	Bad Bot
1029	Feed Fetcher	Bad Bot

© 1997–2026 Citrix Systems, Inc. All rights reserved.

BOT SIGNATURE ID	BOT CATEGORY	BOT TYPE
1030	Screenshot Creator	Bad Bot
1034	Tool	Bad Bot
1039	Marketing	Bad Bot
1042	Site Monitor	Bad Bot
1047	Site Monitor	Bad Bot
1053	Site Monitor	Bad Bot
1072	Search Engine	Bad Bot
1073	Feed Fetcher	Bad Bot
1074	Uncategorized	Bad Bot
1078	Screenshot Creator	Bad Bot
1109	Marketing	Bad Bot
1132	Feed Fetcher	Bad Bot
1138	Marketing	Bad Bot
1150	Search Engine	Bad Bot
1164	Search Engine	Bad Bot
1167	Marketing	Bad Bot
1173	Tool	Bad Bot
1174	Marketing	Bad Bot
1176	Search Engine	Bad Bot
1178	Speed Tester	Bad Bot
1185	Screenshot Creator	Bad Bot

© 1997–2026 Citrix Systems, Inc. All rights reserved.

BOT SIGNATURE ID	BOT CATEGORY	BOT TYPE
1209	Uncategorized	Bad Bot
1244	Site Monitor	Bad Bot
1251	Search Engine	Bad Bot
1254	Site Monitor	Bad Bot
1256	Uncategorized	Bad Bot
1259	Tool	Bad Bot
1287	Search Engine	Bad Bot
1296	Search Engine	Bad Bot
1312	Uncategorized	Bad Bot
1316	Marketing	Bad Bot
1322	Site Monitor	Bad Bot
1325	Screenshot Creator	Bad Bot
1328	Search Engine	Bad Bot
1330	Marketing	Bad Bot
1337	Tool	Bad Bot
1360	Search Engine	Bad Bot
1367	Search Engine	Bad Bot
1374	Tool	Bad Bot
1380	Uncategorized	Bad Bot
1388	Search Engine	Bad Bot
1400	Feed Fetcher	Bad Bot

© 1997–2026 Citrix Systems, Inc. All rights reserved.

BOT SIGNATURE ID	BOT CATEGORY	BOT TYPE
1413	Uncategorized	Bad Bot
1420	Feed Fetcher	Bad Bot
1422	Site Monitor	Bad Bot
1442	Uncategorized	Bad Bot
1447	Search Engine	Bad Bot
1460	Marketing	Bad Bot
1467	Tool	Bad Bot
1469	Tool	Bad Bot
1471	Search Engine	Bad Bot
1484	Uncategorized	Bad Bot
1493	Marketing	Bad Bot
1502	Site Monitor	Bad Bot
1504	Uncategorized	Bad Bot
1506	Uncategorized	Bad Bot
1518	Uncategorized	Bad Bot
1520	Search Engine	Bad Bot
1531	Feed Fetcher	Bad Bot
1533	Uncategorized	Bad Bot
1540	Search Engine	Bad Bot
1556	Marketing	Bad Bot
1560	Uncategorized	Bad Bot

© 1997–2026 Citrix Systems, Inc. All rights reserved.

BOT SIGNATURE ID	BOT CATEGORY	BOT TYPE
1564	Tool	Bad Bot
1570	Site Monitor	Bad Bot
1575	Search Engine	Bad Bot
1586	Virus Scanner	Bad Bot
1588	Uncategorized	Bad Bot
1594	Tool	Bad Bot
1619	Marketing	Bad Bot
1623	Tool	Bad Bot
1626	Search Engine	Bad Bot
1632	Feed Fetcher	Bad Bot
1648	Search Engine	Bad Bot
1652	Marketing	Bad Bot
1660	Marketing	Bad Bot
1713	Tool	Bad Bot
1719	Search Engine	Bad Bot
1722	Uncategorized	Bad Bot
1744	Uncategorized	Bad Bot
1754	Uncategorized	Bad Bot
1757	Uncategorized	Bad Bot
1762	Uncategorized	Bad Bot
1769	Uncategorized	Bad Bot

© 1997–2026 Citrix Systems, Inc. All rights reserved.

BOT SIGNATURE ID	BOT CATEGORY	BOT TYPE
1771	Marketing	Bad Bot
1779	Tool	Bad Bot
1782	Tool	Bad Bot
1785	Speed Tester	Bad Bot
1786	Tool	Bad Bot
1792	Site Monitor	Bad Bot
1869	Tool	Bad Bot
1928	Marketing	Bad Bot
1942	Site Monitor	Bad Bot
1949	Marketing	Bad Bot
1954	Marketing	Bad Bot
1964	Uncategorized	Bad Bot
1969	Search Engine	Bad Bot
2294	Search Engine	Bad Bot
2303	Uncategorized	Bad Bot
2308	Scraper	Bad Bot
2335	Marketing	Bad Bot
2374	Uncategorized	Bad Bot
2377	Uncategorized	Bad Bot
2385	Tool	Bad Bot
2389	Uncategorized	Bad Bot

© 1997–2026 Citrix Systems, Inc. All rights reserved.

BOT SIGNATURE ID	BOT CATEGORY	BOT TYPE
2414	Uncategorized	Bad Bot
2421	Uncategorized	Bad Bot
2424	Uncategorized	Bad Bot
2427	Uncategorized	Bad Bot
2429	Search Engine	Bad Bot
2437	Uncategorized	Bad Bot
2440	Search Engine	Bad Bot
2443	Uncategorized	Bad Bot
2453	Marketing	Bad Bot
2472	Marketing	Bad Bot
2474	Feed Fetcher	Bad Bot
2482	Uncategorized	Bad Bot
2500	Screenshot Creator	Bad Bot
2503	Uncategorized	Bad Bot
2507	Uncategorized	Bad Bot
2516	Tool	Bad Bot
2536	Marketing	Bad Bot
2543	Tool	Bad Bot
2548	Tool	Bad Bot
2557	Marketing	Bad Bot
2561	Uncategorized	Bad Bot

© 1997–2026 Citrix Systems, Inc. All rights reserved.

BOT SIGNATURE ID	BOT CATEGORY	BOT TYPE
2572	Uncategorized	Bad Bot
2578	Uncategorized	Bad Bot
2584	Uncategorized	Bad Bot
2588	Uncategorized	Bad Bot
2592	Search Engine	Bad Bot
2600	Tool	Bad Bot
2606	Uncategorized	Bad Bot
2611	Uncategorized	Bad Bot
2622	Tool	Bad Bot
2625	Tool	Bad Bot
2631	Tool	Bad Bot
2635	Tool	Bad Bot
2637	Screenshot Creator	Bad Bot
2641	Search Engine	Bad Bot
2655	Uncategorized	Bad Bot
2657	Marketing	Bad Bot
2663	Uncategorized	Bad Bot
2666	Tool	Bad Bot
2672	Feed Fetcher	Bad Bot
2674	Tool	Bad Bot
2681	Search Engine	Bad Bot

© 1997–2026 Citrix Systems, Inc. All rights reserved.

BOT SIGNATURE ID	BOT CATEGORY	BOT TYPE
2684	Marketing	Bad Bot
2690	Uncategorized	Bad Bot
2704	Uncategorized	Bad Bot
2707	Uncategorized	Bad Bot
2714	Feed Fetcher	Bad Bot
2722	Uncategorized	Bad Bot
2726	Feed Fetcher	Bad Bot
2730	Screenshot Creator	Bad Bot
2736	Uncategorized	Bad Bot
2749	Uncategorized	Bad Bot
2753	Tool	Bad Bot
2756	Tool	Bad Bot
2760	Speed Tester	Bad Bot
2780	Tool	Bad Bot
2785	Site Monitor	Bad Bot
2789	Uncategorized	Bad Bot
2797	Tool	Bad Bot
2801	Tool	Bad Bot
2808	Tool	Bad Bot
2810	Uncategorized	Bad Bot
2813	Uncategorized	Bad Bot

© 1997–2026 Citrix Systems, Inc. All rights reserved.

BOT SIGNATURE ID	BOT CATEGORY	BOT TYPE
2816	Uncategorized	Bad Bot
2820	Link Checker	Bad Bot
2824	Link Checker	Bad Bot
2831	Screenshot Creator	Bad Bot
2843	Tool	Bad Bot
2846	Tool	Bad Bot
2849	Marketing	Bad Bot
2851	Uncategorized	Bad Bot
2855	Uncategorized	Bad Bot
2859	Tool	Bad Bot
2873	Uncategorized	Bad Bot
2875	Screenshot Creator	Bad Bot
2879	Uncategorized	Bad Bot
2881	Uncategorized	Bad Bot
2886	Site Monitor	Bad Bot
2899	Uncategorized	Bad Bot
2916	Uncategorized	Bad Bot
2924	Tool	Bad Bot
2932	Marketing	Bad Bot
2935	Link Checker	Bad Bot
2939	Marketing	Bad Bot

© 1997–2026 Citrix Systems, Inc. All rights reserved.

BOT SIGNATURE ID	BOT CATEGORY	BOT TYPE
2942	Uncategorized	Bad Bot
2955	Search Engine	Bad Bot
2960	Tool	Bad Bot
2964	Uncategorized	Bad Bot
2972	Marketing	Bad Bot
2978	Vulnerability Scanner	Bad Bot
2980	Tool	Bad Bot
2985	Marketing	Bad Bot
2993	Uncategorized	Bad Bot
2999	Screenshot Creator	Bad Bot
3003	Feed Fetcher	Bad Bot
3005	Uncategorized	Bad Bot
3013	Uncategorized	Bad Bot
3016	Uncategorized	Bad Bot
3021	Search Engine	Bad Bot
3026	Uncategorized	Bad Bot
3030	Marketing	Bad Bot
3065	Marketing	Bad Bot
3068	Uncategorized	Bad Bot
3072	Marketing	Bad Bot
3077	Marketing	Bad Bot

© 1997–2026 Citrix Systems, Inc. All rights reserved.

BOT SIGNATURE ID	BOT CATEGORY	BOT TYPE
3080	Uncategorized	Bad Bot
3086	Scraper	Bad Bot
3092	Search Engine	Bad Bot
3100	Uncategorized	Bad Bot
3104	Tool	Bad Bot
3111	Uncategorized	Bad Bot
3116	Site Monitor	Bad Bot
3118	Tool	Bad Bot
3120	Marketing	Bad Bot
3122	Search Engine	Bad Bot
3126	Marketing	Bad Bot
3141	Tool	Bad Bot
3143	Uncategorized	Bad Bot
3145	Scraper	Bad Bot
3150	Uncategorized	Bad Bot
3173	Link Checker	Bad Bot
3176	Uncategorized	Bad Bot
3186	Speed Tester	Bad Bot
3190	Scraper	Bad Bot
3203	Search Engine	Bad Bot
3216	Uncategorized	Bad Bot

© 1997–2026 Citrix Systems, Inc. All rights reserved.

BOT SIGNATURE ID	BOT CATEGORY	BOT TYPE
3220	Tool	Bad Bot
3223	Link Checker	Bad Bot
3241	Uncategorized	Bad Bot
3245	Site Monitor	Bad Bot
3285	Uncategorized	Bad Bot
3304	Marketing	Bad Bot
3307	Link Checker	Bad Bot
3316	Tool	Bad Bot
3326	Marketing	Bad Bot
3333	Search Engine	Bad Bot
3340	Search Engine	Bad Bot
3344	Marketing	Bad Bot
3350	Uncategorized	Bad Bot
3355	Marketing	Bad Bot
3365	Uncategorized	Bad Bot
3378	Uncategorized	Bad Bot
3388	Tool	Bad Bot
3396	Uncategorized	Bad Bot
3400	Uncategorized	Bad Bot
3421	Uncategorized	Bad Bot
3439	Uncategorized	Bad Bot

© 1997–2026 Citrix Systems, Inc. All rights reserved.

BOT SIGNATURE ID	BOT CATEGORY	BOT TYPE
3447	Feed Fetcher	Bad Bot
3451	Tool	Bad Bot
3459	Screenshot Creator	Bad Bot
3469	Vulnerability Scanner	Bad Bot
3475	Uncategorized	Bad Bot
3485	Search Engine	Bad Bot
3493	Tool	Bad Bot
3502	Marketing	Bad Bot
3507	Search Engine	Bad Bot
3523	Uncategorized	Bad Bot
3535	Speed Tester	Bad Bot
3549	Uncategorized	Bad Bot
3556	Uncategorized	Bad Bot
3561	Uncategorized	Bad Bot
3565	Uncategorized	Bad Bot
3572	Search Engine	Bad Bot
3578	Uncategorized	Bad Bot
3610	Search Engine	Bad Bot
3617	Uncategorized	Bad Bot
3621	Marketing	Bad Bot
3632	Tool	Bad Bot

© 1997–2026 Citrix Systems, Inc. All rights reserved.

BOT SIGNATURE ID	BOT CATEGORY	BOT TYPE
3635	Marketing	Bad Bot
3653	Uncategorized	Bad Bot
3661	Search Engine	Bad Bot
3704	Uncategorized	Bad Bot
3707	Uncategorized	Bad Bot
3711	Uncategorized	Bad Bot
3730	Search Engine	Bad Bot
3740	Site Monitor	Bad Bot
3759	Search Engine	Bad Bot
3764	Uncategorized	Bad Bot
3770	Uncategorized	Bad Bot

Bot signature update for March 2021

Some of existing bot signatures are updated. You can download and configure these signature rules to protect your appliance from bot attacks.

Bot signature version

Signature version 7 is applicable for NetScaler platforms with 13.0 61.x builds or later.

Updated bot signatures

Following is a list of bot signature rule IDs, category, and its type.

BOT SIGNATURE ID	BOT CATEGORY	BOT TYPE
278	Scraper	Good Bot
378	Scraper	Good Bot
379	Scraper	Good Bot

© 1997–2026 Citrix Systems, Inc. All rights reserved.

BOT SIGNATURE ID	BOT CATEGORY	BOT TYPE
380	Scraper	Good Bot
381	Scraper	Good Bot
382	Scraper	Good Bot
383	Scraper	Good Bot
384	Scraper	Good Bot
385	Scraper	Good Bot
386	Scraper	Good Bot
387	Scraper	Good Bot
389	Scraper	Good Bot
390	Scraper	Good Bot
391	Scraper	Good Bot
494	Scraper	Good Bot
627	Search Engine	Good Bot
660	Search Engine	Good Bot
3840	Crawler	Good Bot

Bot signature update for August 2021

New signatures are added and some of existing bot signatures are updated. You can download and configure these signature rules to protect your appliance from bot attacks.

Bot signature version

Signature version 8 is applicable for NetScaler platforms with 13.0 61.x builds or later.

Updated bot signatures

Following is a list of bot signature rule IDs, category, and its type.

© 1997–2026 Citrix Systems, Inc. All rights reserved.

BOT SIGNATURE ID	BOT CATEGORY	BOT TYPE
236	Scraper	Good Bot
378	Scraper	Good Bot
381	Scraper	Good Bot
382	Scraper	Good Bot
390	Scraper	Good Bot
544	Scraper	Good Bot
702	Search Engine	Good Bot
979	Scraper	Bad Bot
3791	Speed Tester	Good Bot
3797	Marketing	Good Bot
3800	Marketing	Good Bot
3824	Crawler	Bad Bot
3833	Search Engine	Good Bot
3849	Crawler	Good Bot
3871	Marketing	Good Bot
3963	Marketing	Good Bot
4027	Search Engine	Good Bot

New bot signature

BOT SIGNATURE ID	BOT CATEGORY	BOT TYPE
4028	Marketing	Good Bot
4029	Tool	Good Bot

© 1997–2026 Citrix Systems, Inc. All rights reserved.

BOT SIGNATURE ID	BOT CATEGORY	BOT TYPE
4030	Scraper	Good Bot
4031	Scraper	Good Bot
4032	Uncategorized	Bad Bot
4033	Crawler	Good Bot
4034	Crawler	Good Bot
4035	Marketing	Good Bot
4036	Vulnerability Scanner	Good Bot
4037	Vulnerability Scanner	Good Bot
4038	Uncategorized	Bad Bot
4039	Tool	Good Bot
4040	Crawler	Good Bot
4041	Tool	Good Bot
4042	Crawler	Good Bot
4043	Screenshot Creator	Good Bot
4044	Scraper	Bad Bot
4045	Scraper	Bad Bot
4046	Scraper	Bad Bot
4047	Uncategorized	Bad Bot
4048	Feed Fetcher	Good Bot
4049	Uncategorized	Bad Bot
4050	Crawler	Good Bot

© 1997–2026 Citrix Systems, Inc. All rights reserved.

BOT SIGNATURE ID	BOT CATEGORY	BOT TYPE
4051	Crawler	Good Bot
4052	Tool	Good Bot
4053	Tool	Good Bot
4054	Scraper	Bad Bot
4055	Uncategorized	Good Bot
4056	Marketing	Good Bot
4057	Screenshot Creator	Good Bot
4058	Crawler	Good Bot
4059	Uncategorized	Bad Bot
4060	Search Engine	Good Bot
4061	Search Engine	Good Bot
4062	Search Engine	Good Bot
4063	Search Engine	Good Bot
4064	Tool	Good Bot
4065	Scraper	Good Bot
4066	Marketing	Good Bot
4067	Marketing	Good Bot
4068	Uncategorized	Bad Bot
4069	Uncategorized	Bad Bot
4070	Uncategorized	Bad Bot
4071	Tool	Good Bot

© 1997–2026 Citrix Systems, Inc. All rights reserved.

BOT SIGNATURE ID	BOT CATEGORY	BOT TYPE
4072	Tool	Bad Bot
4073	Uncategorized	Bad Bot
4074	Uncategorized	Bad Bot
4075	Tool	Bad Bot
4076	Marketing	Good Bot
4077	Scraper	Good Bot
4078	Crawler	Good Bot
4079	Crawler	Good Bot
4080	Tool	Bad Bot
4081	Search Engine	Good Bot
4082	Tool	Good Bot
4083	Uncategorized	Bad Bot
4084	Uncategorized	Bad Bot
4085	Tool	Good Bot
4086	Tool	Good Bot
4087	Tool	Bad Bot
4088	Search Engine	Good Bot
4089	Marketing	Good Bot
4090	Tool	Good Bot
4091	Tool	Good Bot
4092	Tool	Good Bot

© 1997–2026 Citrix Systems, Inc. All rights reserved.

BOT SIGNATURE ID	BOT CATEGORY	BOT TYPE
4093	Tool	Good Bot
4094	Uncategorized	Good Bot
4095	Site Monitor	Good Bot
4096	Site Monitor	Good Bot
4097	Site Monitor	Good Bot
4098	Crawler	Good Bot
4099	Search Engine	Good Bot
4100	Search Engine	Good Bot
4101	Search Engine	Good Bot
4102	Search Engine	Good Bot
4103	Marketing	Good Bot
4104	Marketing	Good Bot
4105	Marketing	Good Bot
4106	Marketing	Good Bot
4107	Marketing	Good Bot
4108	Marketing	Good Bot
4109	Search Engine	Good Bot
4110	Crawler	Good Bot
4111	Crawler	Good Bot
4112	Crawler	Good Bot
4113	Vulnerability Scanner	Good Bot

© 1997–2026 Citrix Systems, Inc. All rights reserved.

BOT SIGNATURE ID	BOT CATEGORY	BOT TYPE
4114	Crawler	Good Bot
4115	Tool	Good Bot
4116	Uncategorized	Bad Bot
4117	Uncategorized	Bad Bot
4118	Uncategorized	Bad Bot
4119	Uncategorized	Bad Bot
4120	Marketing	Good Bot
4121	Marketing	Good Bot
4122	Marketing	Good Bot
4123	Marketing	Good Bot
4124	Marketing	Good Bot
4125	Marketing	Good Bot
4126	Marketing	Good Bot
4127	Marketing	Good Bot
4128	Marketing	Good Bot
4129	Marketing	Good Bot
4130	Marketing	Good Bot
4131	Tool	Good Bot
4132	Marketing	Good Bot
4133	Marketing	Good Bot
4134	Tool	Good Bot

© 1997–2026 Citrix Systems, Inc. All rights reserved.

BOT SIGNATURE ID	BOT CATEGORY	BOT TYPE
4135	Marketing	Good Bot
4136	Marketing	Good Bot
4137	Marketing	Good Bot
4138	Marketing	Good Bot
4139	Marketing	Good Bot
4140	Marketing	Good Bot
4141	Marketing	Good Bot
4142	Marketing	Good Bot
4143	Marketing	Good Bot
4144	Marketing	Good Bot
4145	Search Engine	Good Bot
4146	Search Engine	Good Bot
4147	Search Engine	Good Bot
4148	Search Engine	Good Bot
4149	Search Engine	Good Bot
4150	Search Engine	Good Bot
4151	Search Engine	Good Bot
4152	Search Engine	Good Bot
4153	Search Engine	Good Bot
4154	Search Engine	Good Bot
4155	Search Engine	Good Bot

© 1997–2026 Citrix Systems, Inc. All rights reserved.

BOT SIGNATURE ID	BOT CATEGORY	BOT TYPE
4156	Screenshot Creator	Good Bot
4157	Search Engine	Good Bot
4158	Search Engine	Good Bot
4159	Search Engine	Good Bot
4160	Screenshot Creator	Good Bot
4161	Search Engine	Good Bot
4162	Search Engine	Good Bot
4163	Tool	Good Bot
4164	Search Engine	Good Bot
4165	Marketing	Good Bot
4166	Uncategorized	Bad Bot
4167	Tool	Bad Bot
4168	Speed Tester	Good Bot
4169	Scraper	Bad Bot
4170	Tool	Good Bot
4171	Scraper	Bad Bot
4172	Web Crawler	Good Bot
4173	Tool	Good Bot
4174	Crawler	Good Bot
4175	Crawler	Good Bot
4176	Tool	Good Bot

© 1997–2026 Citrix Systems, Inc. All rights reserved.

BOT SIGNATURE ID	BOT CATEGORY	BOT TYPE
4177	Search Engine	Good Bot
4178	Tool	Good Bot
4179	Web Crawler	Good Bot
4180	Tool	Good Bot
4181	Site Monitor	Good Bot
4182	Site Monitor	Good Bot
4183	Site Monitor	Good Bot
4184	Site Monitor	Good Bot
4185	Search Engine	Good Bot
4186	Tool	Good Bot
4187	Tool	Good Bot
4188	Screenshot Creator	Good Bot
4189	Marketing	Good Bot
4190	Search Engine	Good Bot
4191	Search Engine	Good Bot
4192	Search Engine	Good Bot
4193	Search Engine	Good Bot
4194	Tool	Good Bot
4195	Search Engine	Bad Bot
4196	Tool	Good Bot
4197	Tool	Good Bot

© 1997–2026 Citrix Systems, Inc. All rights reserved.

BOT SIGNATURE ID	BOT CATEGORY	BOT TYPE
4198	Marketing	Good Bot
4199	Marketing	Good Bot
4200	Vulnerability Scanner	Good Bot
4201	Tool	Good Bot
4202	Tool	Good Bot
4203	Uncategorized	Bad Bot
4204	Uncategorized	Bad Bot
4205	Search Engine	Good Bot
4206	Marketing	Good Bot
4207	Marketing	Good Bot
4208	Search Engine	Good Bot
4209	Search Engine	Good Bot
4210	Speed Tester	Good Bot
4211	Tool	Good Bot
4212	Feed Fetcher	Good Bot
4213	Feed Fetcher	Good Bot
4214	Scraper	Bad Bot
4215	Tool	Good Bot
4216	Tool	Good Bot
4217	Tool	Bad Bot
4218	Scraper	Bad Bot

© 1997–2026 Citrix Systems, Inc. All rights reserved.

BOT SIGNATURE ID	BOT CATEGORY	BOT TYPE
4219	Marketing	Good Bot
4220	Tool	Good Bot
4221	Tool	Bad Bot
4222	Site Monitor	Good Bot
4223	Marketing	Good Bot
4224	Search Engine	Good Bot
4225	Search Engine	Good Bot
4226	Search Engine	Good Bot
4227	Marketing	Good Bot
4228	Marketing	Good Bot
4229	Tool	Good Bot
4230	Uncategorized	Bad Bot
4231	Screenshot Creator	Good Bot
4232	Tool	Good Bot
4233	Site Monitor	Good Bot
4234	Site Monitor	Good Bot
4235	Site Monitor	Good Bot
4236	Site Monitor	Good Bot
4237	Site Monitor	Good Bot
4238	Site Monitor	Good Bot
4239	Uncategorized	Bad Bot

© 1997–2026 Citrix Systems, Inc. All rights reserved.

BOT SIGNATURE ID	BOT CATEGORY	BOT TYPE
4240	Marketing	Good Bot
4241	Marketing	Good Bot
4242	Marketing	Good Bot
4243	Marketing	Good Bot
4244	Marketing	Good Bot
4245	Marketing	Good Bot
4246	Marketing	Good Bot
4247	Search Engine	Good Bot
4248	Search Engine	Good Bot
4249	Screenshot Creator	Good Bot
4250	Search Engine	Good Bot
4251	Search Engine	Good Bot
4252	Crawler	Good Bot
4253	Crawler	Good Bot
4254	Crawler	Good Bot
4255	Tool	Good Bot
4256	Uncategorized	Good Bot
4257	Tool	Good Bot
4258	Crawler	Good Bot
4259	Crawler	Good Bot
4260	Tool	Good Bot

© 1997–2026 Citrix Systems, Inc. All rights reserved.

BOT SIGNATURE ID	BOT CATEGORY	BOT TYPE
4261	Tool	Good Bot
4262	Tool	Good Bot
4263	Marketing	Good Bot
4264	Crawler	Bad Bot
4265	Search Engine	Good Bot
4266	Uncategorized	Good Bot
4267	Tool	Good Bot
4268	Tool	Good Bot
4269	Search Engine	Good Bot
4270	Search Engine	Good Bot
4271	Search Engine	Good Bot
4272	Search Engine	Good Bot
4273	Search Engine	Good Bot
4274	Search Engine	Good Bot
4275	Search Engine	Good Bot
4276	Uncategorized	Bad Bot
4277	Uncategorized	Bad Bot
4278	Uncategorized	Bad Bot
4279	Marketing	Good Bot
4280	Crawler	Good Bot
4281	Uncategorized	Bad Bot

© 1997–2026 Citrix Systems, Inc. All rights reserved.

BOT SIGNATURE ID	BOT CATEGORY	BOT TYPE
4282	Marketing	Good Bot
4283	Marketing	Good Bot
4284	Marketing	Good Bot
4285	Marketing	Good Bot
4286	Marketing	Good Bot
4287	Marketing	Good Bot
4288	Marketing	Good Bot
4289	Marketing	Good Bot
4290	Marketing	Good Bot
4291	Marketing	Good Bot
4292	Marketing	Good Bot
4293	Marketing	Good Bot
4294	Marketing	Good Bot
4295	Search Engine	Good Bot
4296	Search Engine	Good Bot
4297	Search Engine	Good Bot
4298	Search Engine	Good Bot
4299	Search Engine	Good Bot
4300	Search Engine	Good Bot
4301	Search Engine	Good Bot
4302	Search Engine	Good Bot

© 1997–2026 Citrix Systems, Inc. All rights reserved.

BOT SIGNATURE ID	BOT CATEGORY	BOT TYPE
4303	Search Engine	Good Bot
4304	Search Engine	Good Bot
4305	Search Engine	Good Bot
4306	Screenshot Creator	Good Bot
4307	Search Engine	Good Bot
4308	Search Engine	Good Bot
4309	Search Engine	Good Bot
4310	Search Engine	Good Bot
4311	Screenshot Creator	Good Bot
4312	Search Engine	Good Bot
4313	Search Engine	Good Bot
4314	Search Engine	Good Bot
4315	Search Engine	Good Bot
4316	Search Engine	Good Bot
4317	Search Engine	Good Bot
4318	Screenshot Creator	Good Bot
4319	Screenshot Creator	Good Bot
4320	Uncategorized	Bad Bot
4321	Uncategorized	Good Bot
4322	Crawler	Good Bot
4323	Tool	Good Bot

© 1997–2026 Citrix Systems, Inc. All rights reserved.

BOT SIGNATURE ID	BOT CATEGORY	BOT TYPE
4324	Tool	Good Bot
4325	Tool	Good Bot
4326	Scraper	Bad Bot
4327	Search Engine	Good Bot
4328	Marketing	Good Bot
4329	Uncategorized	Bad Bot
4330	Site Monitor	Good Bot
4331	Search Engine	Good Bot
4332	Search Engine	Good Bot
4333	Uncategorized	Bad Bot
4334	Scraper	Good Bot
4335	Marketing	Good Bot
4336	Marketing	Good Bot
4337	Tool	Good Bot
4338	Tool	Good Bot
4339	Tool	Good Bot
4340	Crawler	Good Bot
4341	Crawler	Good Bot
4342	Vulnerability Scanner	Good Bot
4343	Vulnerability Scanner	Good Bot
4344	Scraper	Good Bot

© 1997–2026 Citrix Systems, Inc. All rights reserved.

BOT SIGNATURE ID	BOT CATEGORY	BOT TYPE
4345	Marketing	Good Bot
4346	Marketing	Good Bot
4347	Marketing	Good Bot
4348	Marketing	Good Bot
4349	Marketing	Good Bot
4350	Marketing	Good Bot
4351	Marketing	Good Bot
4352	Marketing	Good Bot
4353	Marketing	Good Bot
4354	Marketing	Good Bot
4355	Search Engine	Good Bot
4356	Search Engine	Good Bot
4357	Search Engine	Good Bot
4358	Search Engine	Good Bot
4359	Search Engine	Good Bot
4360	Search Engine	Good Bot
4361	Search Engine	Good Bot
4362	Search Engine	Good Bot
4363	Search Engine	Good Bot
4364	Search Engine	Good Bot
4365	Screenshot Creator	Good Bot

© 1997–2026 Citrix Systems, Inc. All rights reserved.

BOT SIGNATURE ID	BOT CATEGORY	BOT TYPE
4366	Search Engine	Good Bot
4367	Search Engine	Good Bot
4368	Search Engine	Good Bot
4369	Search Engine	Good Bot
4370	Screenshot Creator	Good Bot
4371	Search Engine	Good Bot
4372	Search Engine	Good Bot
4373	Search Engine	Good Bot
4374	Search Engine	Good Bot
4375	Search Engine	Good Bot
4376	Screenshot Creator	Good Bot
4377	Crawler	Good Bot
4378	Crawler	Good Bot
4379	Search Engine	Good Bot
4380	Search Engine	Good Bot
4381	Search Engine	Good Bot
4382	Search Engine	Good Bot
4383	Crawler	Good Bot
4384	Search Engine	Good Bot
4385	Tool	Good Bot
4386	Uncategorized	Good Bot

© 1997–2026 Citrix Systems, Inc. All rights reserved.

BOT SIGNATURE ID	BOT CATEGORY	BOT TYPE
4387	Crawler	Good Bot
4388	Crawler	Good Bot
4389	Tool	Good Bot
4390	Tool	Good Bot
4391	Tool	Good Bot
4392	Tool	Good Bot
4393	Tool	Good Bot
4394	Uncategorized	Good Bot
4395	Tool	Good Bot
4396	Site Monitor	Good Bot
4397	Site Monitor	Good Bot
4398	Tool	Bad Bot
4399	Tool	Bad Bot
4400	Tool	Bad Bot
4401	Tool	Bad Bot
4402	Tool	Bad Bot
4403	Tool	Bad Bot
4404	Search Engine	Good Bot
4405	Search Engine	Good Bot
4406	Search Engine	Good Bot
4407	Uncategorized	Good Bot

© 1997–2026 Citrix Systems, Inc. All rights reserved.

Bot signature update for September 2021

New signatures added and some of existing bot signatures are updated. You can download and configure these signature rules to protect your appliance from bot attacks.

Bot signature version

Signature version 9 applicable for NetScaler platforms with 13.0 61.48 or later builds.

Updated bot signatures

Following is a list of bot signature rule IDs, category, and its type.

BOT SIGNATURE ID	BOT CATEGORY	BOT TYPE
2	Crawler	Good Bot
5	Crawler	Good Bot
9	Crawler	Good Bot
45	Crawler	Good Bot
46	Crawler	Good Bot
48	Crawler	Good Bot
52	Crawler	Good Bot
60	Crawler	Good Bot
61	Crawler	Good Bot
63	Crawler	Good Bot
67	Crawler	Good Bot
71	Crawler	Good Bot
74	Crawler	Good Bot
75	Crawler	Good Bot
76	Crawler	Good Bot

© 1997–2026 Citrix Systems, Inc. All rights reserved.

BOT SIGNATURE ID	BOT CATEGORY	BOT TYPE
78	Crawler	Good Bot
79	Crawler	Good Bot
80	Crawler	Good Bot
81	Crawler	Good Bot
82	Crawler	Good Bot
83	Crawler	Good Bot
84	Crawler	Good Bot
87	Crawler	Good Bot
90	Crawler	Good Bot
95	Crawler	Good Bot
96	Crawler	Good Bot
97	Crawler	Good Bot
100	Crawler	Good Bot
101	Crawler	Good Bot
102	Crawler	Good Bot
103	Crawler	Good Bot
104	Crawler	Good Bot
107	Crawler	Good Bot
108	Crawler	Good Bot
110	Crawler	Good Bot
111	Crawler	Good Bot

© 1997–2026 Citrix Systems, Inc. All rights reserved.

BOT SIGNATURE ID	BOT CATEGORY	BOT TYPE
114	Crawler	Good Bot
115	Crawler	Good Bot
123	Crawler	Good Bot
135	Crawler	Good Bot
136	Crawler	Good Bot
137	Crawler	Good Bot
140	Crawler	Good Bot
141	Crawler	Good Bot
143	Crawler	Good Bot
144	Crawler	Good Bot
145	Crawler	Good Bot
146	Crawler	Good Bot
147	Crawler	Good Bot
149	Crawler	Good Bot
152	Crawler	Good Bot
155	Crawler	Good Bot
156	Crawler	Good Bot
157	Crawler	Good Bot
158	Crawler	Good Bot
159	Crawler	Good Bot
160	Crawler	Good Bot

© 1997–2026 Citrix Systems, Inc. All rights reserved.

BOT SIGNATURE ID	BOT CATEGORY	BOT TYPE
161	Crawler	Good Bot
162	Crawler	Good Bot
163	Crawler	Good Bot
164	Crawler	Good Bot
165	Crawler	Good Bot
166	Crawler	Good Bot
167	Crawler	Good Bot
172	Crawler	Good Bot
173	Crawler	Good Bot
174	Crawler	Good Bot
176	Crawler	Good Bot
177	Crawler	Good Bot
180	Crawler	Good Bot
187	Crawler	Good Bot
197	Crawler	Good Bot
201	Crawler	Good Bot
202	Crawler	Good Bot
203	Crawler	Good Bot
206	Crawler	Good Bot
211	Feed Fetcher	Bad Bot
217	Feed Fetcher	Good Bot

© 1997–2026 Citrix Systems, Inc. All rights reserved.

BOT SIGNATURE ID	BOT CATEGORY	BOT TYPE
219	Feed Fetcher	Good Bot
229	Scraper	Good Bot
235	Scraper	Good Bot
236	Scraper	Good Bot
237	Scraper	Good Bot
248	Scraper	Good Bot
250	Scraper	Good Bot
260	Scraper	Good Bot
263	Scraper	Good Bot
265	Scraper	Good Bot
267	Scraper	Good Bot
268	Scraper	Good Bot
271	Scraper	Good Bot
272	Scraper	Good Bot
276	Scraper	Good Bot
277	Scraper	Good Bot
278	Scraper	Good Bot
279	Scraper	Good Bot
280	Scraper	Good Bot
281	Scraper	Good Bot
283	Scraper	Good Bot

© 1997–2026 Citrix Systems, Inc. All rights reserved.

BOT SIGNATURE ID	BOT CATEGORY	BOT TYPE
285	Scraper	Good Bot
286	Scraper	Good Bot
287	Scraper	Good Bot
290	Scraper	Good Bot
292	Scraper	Good Bot
293	Scraper	Good Bot
342	Scraper	Good Bot
343	Scraper	Good Bot
344	Scraper	Good Bot
355	Scraper	Good Bot
357	Scraper	Good Bot
360	Scraper	Good Bot
362	Scraper	Good Bot
366	Scraper	Good Bot
370	Scraper	Good Bot
371	Scraper	Good Bot
372	Scraper	Good Bot
373	Scraper	Good Bot
374	Scraper	Good Bot
376	Scraper	Good Bot
377	Scraper	Good Bot

© 1997–2026 Citrix Systems, Inc. All rights reserved.

BOT SIGNATURE ID	BOT CATEGORY	BOT TYPE
380	Scraper	Good Bot
392	Scraper	Good Bot
393	Scraper	Good Bot
394	Scraper	Good Bot
396	Scraper	Good Bot
397	Scraper	Good Bot
414	Scraper	Good Bot
418	Scraper	Good Bot
419	Scraper	Good Bot
421	Scraper	Good Bot
422	Scraper	Good Bot
423	Scraper	Good Bot
424	Scraper	Good Bot
425	Scraper	Good Bot
426	Scraper	Good Bot
427	Scraper	Good Bot
428	Scraper	Good Bot
430	Scraper	Good Bot
432	Scraper	Good Bot
433	Scraper	Good Bot
434	Scraper	Good Bot

© 1997–2026 Citrix Systems, Inc. All rights reserved.

BOT SIGNATURE ID	BOT CATEGORY	BOT TYPE
435	Scraper	Good Bot
441	Scraper	Good Bot
445	Scraper	Good Bot
446	Scraper	Good Bot
451	Scraper	Good Bot
452	Scraper	Good Bot
454	Scraper	Good Bot
455	Scraper	Good Bot
456	Scraper	Good Bot
457	Scraper	Good Bot
458	Scraper	Good Bot
461	Scraper	Good Bot
465	Scraper	Good Bot
466	Scraper	Good Bot
469	Scraper	Good Bot
473	Scraper	Good Bot
474	Scraper	Good Bot
476	Scraper	Good Bot
477	Scraper	Good Bot
484	Scraper	Good Bot
485	Scraper	Good Bot

© 1997–2026 Citrix Systems, Inc. All rights reserved.

BOT SIGNATURE ID	BOT CATEGORY	BOT TYPE
487	Scraper	Good Bot
488	Scraper	Good Bot
489	Scraper	Good Bot
490	Scraper	Good Bot
493	Scraper	Good Bot
494	Scraper	Good Bot
495	Scraper	Good Bot
497	Scraper	Good Bot
498	Scraper	Good Bot
499	Scraper	Good Bot
500	Scraper	Good Bot
505	Scraper	Good Bot
506	Scraper	Good Bot
507	Scraper	Good Bot
512	Scraper	Good Bot
513	Scraper	Good Bot
514	Scraper	Good Bot
527	Scraper	Good Bot
533	Scraper	Good Bot
539	Scraper	Good Bot
540	Scraper	Good Bot

© 1997–2026 Citrix Systems, Inc. All rights reserved.

BOT SIGNATURE ID	BOT CATEGORY	BOT TYPE
542	Scraper	Good Bot
544	Scraper	Good Bot
545	Scraper	Good Bot
546	Scraper	Good Bot
547	Scraper	Good Bot
548	Scraper	Good Bot
551	Scraper	Good Bot
552	Scraper	Good Bot
554	Scraper	Good Bot
556	Scraper	Good Bot
558	Scraper	Good Bot
560	Scraper	Good Bot
561	Scraper	Good Bot
566	Scraper	Good Bot
575	Scraper	Good Bot
578	Scraper	Good Bot
581	Scraper	Good Bot
591	Scraper	Good Bot
593	Scraper	Good Bot
595	Scraper	Good Bot
600	Scraper	Good Bot

© 1997–2026 Citrix Systems, Inc. All rights reserved.

BOT SIGNATURE ID	BOT CATEGORY	BOT TYPE
601	Scraper	Good Bot
602	Scraper	Good Bot
604	Scraper	Good Bot
605	Scraper	Good Bot
609	Scraper	Good Bot
610	Scraper	Good Bot
611	Scraper	Good Bot
612	Scraper	Good Bot
613	Scraper	Good Bot
615	Scraper	Good Bot
620	Search Engine	Good Bot
622	Search Engine	Good Bot
623	Search Engine	Good Bot
624	Search Engine	Good Bot
626	Search Engine	Good Bot
627	Search Engine	Good Bot
628	Search Engine	Good Bot
629	Search Engine	Good Bot
633	Search Engine	Good Bot
634	Search Engine	Good Bot
636	Search Engine	Good Bot

© 1997–2026 Citrix Systems, Inc. All rights reserved.

BOT SIGNATURE ID	BOT CATEGORY	BOT TYPE
637	Search Engine	Good Bot
639	Search Engine	Good Bot
640	Search Engine	Good Bot
641	Search Engine	Good Bot
642	Search Engine	Good Bot
643	Search Engine	Good Bot
647	Search Engine	Good Bot
649	Search Engine	Good Bot
650	Search Engine	Good Bot
651	Search Engine	Good Bot
654	Search Engine	Good Bot
656	Search Engine	Good Bot
657	Search Engine	Good Bot
658	Search Engine	Good Bot
659	Search Engine	Good Bot
660	Search Engine	Good Bot
663	Search Engine	Good Bot
664	Search Engine	Good Bot
665	Search Engine	Good Bot
666	Search Engine	Good Bot
667	Search Engine	Good Bot

© 1997–2026 Citrix Systems, Inc. All rights reserved.

BOT SIGNATURE ID	BOT CATEGORY	BOT TYPE
669	Search Engine	Good Bot
670	Search Engine	Good Bot
671	Search Engine	Good Bot
672	Search Engine	Good Bot
673	Search Engine	Good Bot
674	Search Engine	Good Bot
675	Search Engine	Good Bot
676	Search Engine	Good Bot
677	Search Engine	Good Bot
679	Search Engine	Good Bot
680	Search Engine	Good Bot
690	Search Engine	Good Bot
693	Search Engine	Good Bot
694	Search Engine	Good Bot
697	Search Engine	Good Bot
698	Search Engine	Good Bot
703	Search Engine	Good Bot
706	Search Engine	Good Bot
712	Search Engine	Good Bot
714	Search Engine	Good Bot
715	Search Engine	Good Bot

© 1997–2026 Citrix Systems, Inc. All rights reserved.

BOT SIGNATURE ID	BOT CATEGORY	BOT TYPE
716	Search Engine	Good Bot
721	Search Engine	Good Bot
723	Search Engine	Good Bot
725	Search Engine	Good Bot
727	Search Engine	Good Bot
728	Search Engine	Good Bot
729	Search Engine	Good Bot
730	Search Engine	Good Bot
731	Search Engine	Good Bot
732	Search Engine	Good Bot
735	Search Engine	Good Bot
736	Search Engine	Good Bot
740	Search Engine	Good Bot
748	Search Engine	Good Bot
749	Search Engine	Good Bot
750	Search Engine	Good Bot
751	Search Engine	Good Bot
756	Search Engine	Good Bot
757	Search Engine	Good Bot
758	Search Engine	Good Bot
759	Search Engine	Good Bot

© 1997–2026 Citrix Systems, Inc. All rights reserved.

BOT SIGNATURE ID	BOT CATEGORY	BOT TYPE
760	Search Engine	Good Bot
761	Search Engine	Good Bot
762	Search Engine	Good Bot
763	Search Engine	Good Bot
764	Search Engine	Good Bot
765	Search Engine	Good Bot
766	Search Engine	Good Bot
767	Search Engine	Good Bot
768	Search Engine	Good Bot
769	Search Engine	Good Bot
770	Search Engine	Good Bot
771	Search Engine	Good Bot
772	Search Engine	Good Bot
773	Search Engine	Good Bot
776	Search Engine	Good Bot
777	Search Engine	Good Bot
780	Search Engine	Good Bot
781	Search Engine	Good Bot
784	Search Engine	Good Bot
786	Search Engine	Good Bot
787	Search Engine	Good Bot

© 1997–2026 Citrix Systems, Inc. All rights reserved.

BOT SIGNATURE ID	BOT CATEGORY	BOT TYPE
788	Search Engine	Good Bot
789	Search Engine	Good Bot
790	Search Engine	Good Bot
791	Search Engine	Good Bot
792	Search Engine	Good Bot
795	Search Engine	Good Bot
796	Search Engine	Good Bot
798	Search Engine	Good Bot
800	Search Engine	Good Bot
801	Search Engine	Good Bot
802	Search Engine	Good Bot
803	Search Engine	Good Bot
805	Search Engine	Good Bot
806	Search Engine	Good Bot
807	Search Engine	Good Bot
809	Search Engine	Good Bot
810	Search Engine	Good Bot
811	Search Engine	Good Bot
812	Search Engine	Good Bot
814	Search Engine	Good Bot
815	Search Engine	Good Bot

© 1997–2026 Citrix Systems, Inc. All rights reserved.

BOT SIGNATURE ID	BOT CATEGORY	BOT TYPE
816	Search Engine	Good Bot
817	Search Engine	Good Bot
818	Search Engine	Good Bot
819	Search Engine	Good Bot
820	Search Engine	Good Bot
821	Search Engine	Good Bot
822	Search Engine	Good Bot
823	Search Engine	Good Bot
825	Search Engine	Good Bot
827	Search Engine	Good Bot
830	Search Engine	Good Bot
831	Search Engine	Good Bot
834	Search Engine	Good Bot
837	Search Engine	Good Bot
838	Search Engine	Good Bot
849	Site Monitor	Good Bot
850	Site Monitor	Good Bot
851	Site Monitor	Good Bot
853	Site Monitor	Good Bot
857	Site Monitor	Good Bot
858	Site Monitor	Good Bot

© 1997–2026 Citrix Systems, Inc. All rights reserved.

BOT SIGNATURE ID	BOT CATEGORY	BOT TYPE
859	Site Monitor	Good Bot
860	Site Monitor	Good Bot
861	Site Monitor	Good Bot
862	Site Monitor	Good Bot
863	Site Monitor	Good Bot
864	Site Monitor	Good Bot
865	Site Monitor	Good Bot
866	Site Monitor	Good Bot
867	Site Monitor	Good Bot
868	Site Monitor	Good Bot
869	Site Monitor	Good Bot
870	Site Monitor	Good Bot
871	Site Monitor	Good Bot
872	Site Monitor	Good Bot
873	Site Monitor	Good Bot
874	Site Monitor	Good Bot
875	Site Monitor	Good Bot
876	Site Monitor	Good Bot
877	Site Monitor	Good Bot
880	Site Monitor	Good Bot
883	Site Monitor	Good Bot

© 1997–2026 Citrix Systems, Inc. All rights reserved.

BOT SIGNATURE ID	BOT CATEGORY	BOT TYPE
885	Site Monitor	Good Bot
886	Site Monitor	Good Bot
888	Site Monitor	Good Bot
889	Site Monitor	Good Bot
895	Site Monitor	Good Bot
896	Site Monitor	Good Bot
897	Site Monitor	Good Bot
898	Site Monitor	Good Bot
900	Site Monitor	Good Bot
901	Site Monitor	Good Bot
904	Site Monitor	Good Bot
906	Site Monitor	Good Bot
908	Site Monitor	Good Bot
909	Site Monitor	Good Bot
910	Site Monitor	Good Bot
911	Site Monitor	Good Bot
912	Site Monitor	Good Bot
913	Site Monitor	Good Bot
917	Site Monitor	Good Bot
918	Site Monitor	Good Bot
919	Site Monitor	Good Bot

© 1997–2026 Citrix Systems, Inc. All rights reserved.

BOT SIGNATURE ID	BOT CATEGORY	BOT TYPE
920	Site Monitor	Good Bot
921	Site Monitor	Good Bot
924	Site Monitor	Good Bot
926	Site Monitor	Good Bot
927	Site Monitor	Good Bot
928	Site Monitor	Good Bot
929	Site Monitor	Good Bot
930	Site Monitor	Good Bot
931	Site Monitor	Good Bot
938	Site Monitor	Good Bot
939	Site Monitor	Good Bot
943	Site Monitor	Bad Bot
958	Site Monitor	Good Bot
959	Site Monitor	Good Bot
960	Site Monitor	Good Bot
963	Site Monitor	Good Bot
984	Scraper	Good Bot
996	Scraper	Good Bot
997	Scraper	Good Bot
998	Scraper	Good Bot
1002	Scraper	Good Bot

© 1997–2026 Citrix Systems, Inc. All rights reserved.

BOT SIGNATURE ID	BOT CATEGORY	BOT TYPE
1006	Scraper	Good Bot
1588	Uncategorized	Bad Bot
2561	Scraper	Bad Bot
2810	Crawler	Good Bot
3782	Marketing	Good Bot
3783	Search Engine	Good Bot
3788	Tool	Good Bot
3789	Tool	Good Bot
3790	Crawler	Good Bot
3792	Tool	Good Bot
3793	Tool	Good Bot
3794	Crawler	Good Bot
3796	Scraper	Good Bot
3798	Marketing	Good Bot
3799	Marketing	Good Bot
3801	Marketing	Good Bot
3802	Screenshot Creator	Good Bot
3803	Search Engine	Good Bot
3804	Screenshot Creator	Good Bot
3805	Search Engine	Good Bot
3806	Tool	Good Bot

© 1997–2026 Citrix Systems, Inc. All rights reserved.

BOT SIGNATURE ID	BOT CATEGORY	BOT TYPE
3807	Crawler	Good Bot
3808	Crawler	Good Bot
3809	Tool	Good Bot
3810	Scraper	Good Bot
3811	Tool	Good Bot
3813	Tool	Good Bot
3814	Crawler	Good Bot
3815	Uncategorized	Good Bot
3817	Tool	Good Bot
3818	Tool	Good Bot
3819	Tool	Good Bot
3820	Crawler	Good Bot
3821	Search Engine	Good Bot
3822	Marketing	Good Bot
3823	Uncategorized	Good Bot
3831	Scraper	Good Bot
3834	Search Engine	Good Bot
3835	Search Engine	Good Bot
3836	Uncategorized	Good Bot
3837	Uncategorized	Good Bot
3838	Uncategorized	Good Bot

© 1997–2026 Citrix Systems, Inc. All rights reserved.

BOT SIGNATURE ID	BOT CATEGORY	BOT TYPE
3839	Marketing	Good Bot
3840	Crawler	Good Bot
3842	Crawler	Good Bot
3843	Crawler	Good Bot
3844	Marketing	Good Bot
3845	Marketing	Good Bot
3846	Marketing	Good Bot
3847	Marketing	Good Bot
3848	Uncategorized	Good Bot
3850	Tool	Good Bot
3851	Uncategorized	Good Bot
3852	Tool	Good Bot
3853	Vulnerability Scanner	Good Bot
3854	Crawler	Good Bot
3855	Crawler	Good Bot
3856	Tool	Good Bot
3861	Marketing	Good Bot
3862	Marketing	Good Bot
3863	Marketing	Good Bot
3864	Marketing	Good Bot
3865	Marketing	Good Bot

© 1997–2026 Citrix Systems, Inc. All rights reserved.

BOT SIGNATURE ID	BOT CATEGORY	BOT TYPE
3866	Marketing	Good Bot
3867	Marketing	Good Bot
3868	Marketing	Good Bot
3869	Tool	Good Bot
3870	Marketing	Good Bot
3872	Marketing	Good Bot
3873	Search Engine	Good Bot
3874	Search Engine	Good Bot
3875	Search Engine	Good Bot
3876	Search Engine	Good Bot
3877	Screenshot Creator	Good Bot
3878	Search Engine	Good Bot
3879	Search Engine	Good Bot
3880	Screenshot Creator	Good Bot
3881	Screenshot Creator	Good Bot
3882	Search Engine	Good Bot
3883	Search Engine	Good Bot
3884	Search Engine	Good Bot
3885	Search Engine	Good Bot
3886	Tool	Good Bot
3887	Crawler	Good Bot

© 1997–2026 Citrix Systems, Inc. All rights reserved.

BOT SIGNATURE ID	BOT CATEGORY	BOT TYPE
3888	Crawler	Good Bot
3889	Uncategorized	Good Bot
3890	Marketing	Good Bot
3893	Crawler	Good Bot
3894	Tool	Good Bot
3895	Tool	Good Bot
3896	Search Engine	Good Bot
3897	Tool	Good Bot
3898	Tool	Good Bot
3899	Uncategorized	Good Bot
3901	Crawler	Good Bot
3903	Tool	Good Bot
3904	Search Engine	Good Bot
3905	Search Engine	Good Bot
3906	Search Engine	Good Bot
3912	Crawler	Good Bot
3918	Crawler	Good Bot
3919	Uncategorized	Good Bot
3920	Uncategorized	Good Bot
3921	Uncategorized	Good Bot
3922	Uncategorized	Good Bot

© 1997–2026 Citrix Systems, Inc. All rights reserved.

BOT SIGNATURE ID	BOT CATEGORY	BOT TYPE
3923	Uncategorized	Good Bot
3924	Uncategorized	Good Bot
3925	Uncategorized	Good Bot
3926	Marketing	Good Bot
3927	Marketing	Good Bot
3928	Marketing	Good Bot
3929	Tool	Good Bot
3930	Marketing	Good Bot
3931	Uncategorized	Good Bot
3932	Crawler	Good Bot
3933	Marketing	Good Bot
3934	Marketing	Good Bot
3935	Scraper	Good Bot
3936	Marketing	Good Bot
3937	Scraper	Good Bot
3938	Feed Fetcher	Good Bot
3940	Search Engine	Good Bot
3941	Crawler	Good Bot
3942	Scraper	Good Bot
3946	Feed Fetcher	Good Bot
3947	Crawler	Good Bot

© 1997–2026 Citrix Systems, Inc. All rights reserved.

BOT SIGNATURE ID	BOT CATEGORY	BOT TYPE
3950	Virus Scanner	Good Bot
3951	Marketing	Good Bot
3952	Marketing	Good Bot
3953	Marketing	Good Bot
3954	Marketing	Good Bot
3955	Marketing	Good Bot
3956	Marketing	Good Bot
3957	Marketing	Good Bot
3958	Marketing	Good Bot
3959	Marketing	Good Bot
3960	Marketing	Good Bot
3961	Marketing	Good Bot
3962	Marketing	Good Bot
3964	Marketing	Good Bot
3965	Marketing	Good Bot
3966	Marketing	Good Bot
3967	Marketing	Good Bot
3968	Marketing	Good Bot
3969	Marketing	Good Bot
3970	Search Engine	Good Bot
3971	Screenshot Creator	Good Bot

© 1997–2026 Citrix Systems, Inc. All rights reserved.

BOT SIGNATURE ID	BOT CATEGORY	BOT TYPE
3972	Screenshot Creator	Good Bot
3973	Search Engine	Good Bot
3974	Search Engine	Good Bot
3975	Search Engine	Good Bot
3976	Search Engine	Good Bot
3977	Search Engine	Good Bot
3978	Screenshot Creator	Good Bot
3979	Search Engine	Good Bot
3980	Screenshot Creator	Good Bot
3981	Search Engine	Good Bot
3982	Search Engine	Good Bot
3983	Search Engine	Good Bot
3984	Search Engine	Good Bot
3985	Search Engine	Good Bot
3986	Search Engine	Good Bot
3987	Screenshot Creator	Good Bot
3988	Search Engine	Good Bot
3989	Search Engine	Good Bot
3990	Search Engine	Good Bot
3991	Search Engine	Good Bot
3992	Search Engine	Good Bot

© 1997–2026 Citrix Systems, Inc. All rights reserved.

BOT SIGNATURE ID	BOT CATEGORY	BOT TYPE
3993	Search Engine	Good Bot
3994	Search Engine	Good Bot
3995	Search Engine	Good Bot
3996	Search Engine	Good Bot
3997	Search Engine	Good Bot
3998	Search Engine	Good Bot
3999	Search Engine	Good Bot
4000	Screenshot Creator	Good Bot
4001	Search Engine	Good Bot
4002	Search Engine	Good Bot
4003	Search Engine	Good Bot
4004	Search Engine	Good Bot
4005	Screenshot Creator	Good Bot
4006	Crawler	Good Bot
4007	Marketing	Good Bot
4008	Marketing	Good Bot
4011	Tool	Good Bot
4012	Crawler	Good Bot
4013	Search Engine	Good Bot
4014	Tool	Good Bot
4015	Crawler	Good Bot

© 1997–2026 Citrix Systems, Inc. All rights reserved.

BOT SIGNATURE ID	BOT CATEGORY	BOT TYPE
4016	Crawler	Good Bot
4017	Tool	Good Bot
4018	Tool	Good Bot
4019	Tool	Good Bot
4020	Tool	Good Bot
4021	Marketing	Good Bot
4024	Tool	Good Bot
4025	Search Engine	Good Bot
4026	Search Engine	Good Bot
4028	Marketing	Good Bot
4029	Tool	Good Bot
4030	Scraper	Good Bot
4031	Scraper	Good Bot
4035	Marketing	Good Bot
4037	Vulnerability Scanner	Good Bot
4042	Crawler	Good Bot
4043	Screenshot Creator	Good Bot
4048	Feed Fetcher	Good Bot
4052	Tool	Good Bot
4055	Uncategorized	Good Bot
4056	Marketing	Good Bot

© 1997–2026 Citrix Systems, Inc. All rights reserved.

BOT SIGNATURE ID	BOT CATEGORY	BOT TYPE
4057	Screenshot Creator	Good Bot
4058	Crawler	Good Bot
4060	Search Engine	Good Bot
4061	Search Engine	Good Bot
4062	Search Engine	Good Bot
4063	Search Engine	Good Bot
4065	Scraper	Good Bot
4066	Marketing	Good Bot
4067	Marketing	Good Bot
4071	Tool	Good Bot
4076	Marketing	Good Bot
4078	Crawler	Good Bot
4079	Crawler	Good Bot
4081	Search Engine	Good Bot
4082	Tool	Good Bot
4085	Tool	Good Bot
4086	Tool	Good Bot
4090	Tool	Good Bot
4091	Tool	Good Bot
4092	Tool	Good Bot
4093	Tool	Good Bot

© 1997–2026 Citrix Systems, Inc. All rights reserved.

BOT SIGNATURE ID	BOT CATEGORY	BOT TYPE
4094	Uncategorized	Good Bot
4095	Site Monitor	Good Bot
4096	Site Monitor	Good Bot
4097	Site Monitor	Good Bot
4098	Crawler	Good Bot
4099	Search Engine	Good Bot
4100	Search Engine	Good Bot
4101	Search Engine	Good Bot
4102	Search Engine	Good Bot
4103	Marketing	Good Bot
4104	Marketing	Good Bot
4105	Marketing	Good Bot
4106	Marketing	Good Bot
4107	Marketing	Good Bot
4108	Marketing	Good Bot
4109	Search Engine	Good Bot
4110	Crawler	Good Bot
4111	Crawler	Good Bot
4112	Crawler	Good Bot
4113	Vulnerability Scanner	Good Bot
4114	Crawler	Good Bot

© 1997–2026 Citrix Systems, Inc. All rights reserved.

BOT SIGNATURE ID	BOT CATEGORY	BOT TYPE
4115	Tool	Good Bot
4120	Marketing	Good Bot
4121	Marketing	Good Bot
4122	Marketing	Good Bot
4123	Marketing	Good Bot
4124	Marketing	Good Bot
4125	Marketing	Good Bot
4126	Marketing	Good Bot
4127	Marketing	Good Bot
4128	Marketing	Good Bot
4129	Marketing	Good Bot
4130	Marketing	Good Bot
4131	Tool	Good Bot
4132	Marketing	Good Bot
4133	Marketing	Good Bot
4134	Tool	Good Bot
4135	Marketing	Good Bot
4136	Marketing	Good Bot
4137	Marketing	Good Bot
4138	Marketing	Good Bot
4139	Marketing	Good Bot

© 1997–2026 Citrix Systems, Inc. All rights reserved.

BOT SIGNATURE ID	BOT CATEGORY	BOT TYPE
4140	Marketing	Good Bot
4141	Marketing	Good Bot
4142	Marketing	Good Bot
4143	Marketing	Good Bot
4144	Marketing	Good Bot
4147	Search Engine	Good Bot
4148	Search Engine	Good Bot
4149	Search Engine	Good Bot
4150	Search Engine	Good Bot
4151	Search Engine	Good Bot
4152	Search Engine	Good Bot
4153	Search Engine	Good Bot
4154	Search Engine	Good Bot
4155	Search Engine	Good Bot
4156	Screenshot Creator	Good Bot
4157	Search Engine	Good Bot
4158	Search Engine	Good Bot
4159	Search Engine	Good Bot
4160	Screenshot Creator	Good Bot
4161	Search Engine	Good Bot
4162	Search Engine	Good Bot

© 1997–2026 Citrix Systems, Inc. All rights reserved.

BOT SIGNATURE ID	BOT CATEGORY	BOT TYPE
4163	Tool	Good Bot
4164	Search Engine	Good Bot
4168	Speed Tester	Good Bot
4170	Tool	Good Bot
4172	Crawler	Good Bot
4173	Tool	Good Bot
4174	Crawler	Good Bot
4175	Crawler	Good Bot
4176	Tool	Good Bot
4177	Search Engine	Good Bot
4178	Tool	Good Bot
4179	Crawler	Good Bot
4180	Tool	Good Bot
4181	Site Monitor	Good Bot
4182	Site Monitor	Good Bot
4183	Site Monitor	Good Bot
4184	Site Monitor	Good Bot
4185	Search Engine	Good Bot
4186	Tool	Good Bot
4187	Tool	Good Bot
4190	Search Engine	Good Bot

© 1997–2026 Citrix Systems, Inc. All rights reserved.

BOT SIGNATURE ID	BOT CATEGORY	BOT TYPE
4191	Search Engine	Good Bot
4192	Search Engine	Good Bot
4193	Search Engine	Good Bot
4194	Tool	Good Bot
4196	Tool	Good Bot
4197	Tool	Good Bot
4198	Marketing	Good Bot
4199	Marketing	Good Bot
4200	Vulnerability Scanner	Good Bot
4201	Tool	Good Bot
4202	Tool	Good Bot
4205	Search Engine	Good Bot
4206	Marketing	Good Bot
4207	Marketing	Good Bot
4208	Search Engine	Good Bot
4209	Search Engine	Good Bot
4210	Speed Tester	Good Bot
4211	Tool	Good Bot
4212	Feed Fetcher	Good Bot
4213	Feed Fetcher	Good Bot
4215	Tool	Good Bot

© 1997–2026 Citrix Systems, Inc. All rights reserved.

BOT SIGNATURE ID	BOT CATEGORY	BOT TYPE
4216	Tool	Good Bot
4219	Marketing	Good Bot
4220	Tool	Good Bot
4222	Site Monitor	Good Bot
4223	Marketing	Good Bot
4224	Search Engine	Good Bot
4225	Search Engine	Good Bot
4226	Search Engine	Good Bot
4227	Marketing	Good Bot
4228	Marketing	Good Bot
4229	Tool	Good Bot
4231	Screenshot Creator	Good Bot
4232	Tool	Good Bot
4233	Site Monitor	Good Bot
4234	Site Monitor	Good Bot
4235	Site Monitor	Good Bot
4236	Site Monitor	Good Bot
4237	Site Monitor	Good Bot
4238	Site Monitor	Good Bot
4240	Marketing	Good Bot
4241	Marketing	Good Bot

© 1997–2026 Citrix Systems, Inc. All rights reserved.

BOT SIGNATURE ID	BOT CATEGORY	BOT TYPE
4242	Marketing	Good Bot
4243	Marketing	Good Bot
4244	Marketing	Good Bot
4245	Marketing	Good Bot
4246	Marketing	Good Bot
4247	Search Engine	Good Bot
4248	Search Engine	Good Bot
4249	Screenshot Creator	Good Bot
4250	Search Engine	Good Bot
4251	Search Engine	Good Bot
4252	Crawler	Good Bot
4253	Crawler	Good Bot
4254	Crawler	Good Bot
4255	Tool	Good Bot
4256	Uncategorized	Good Bot
4257	Tool	Good Bot
4258	Crawler	Good Bot
4259	Crawler	Good Bot
4260	Tool	Good Bot
4261	Tool	Good Bot
4262	Tool	Good Bot

© 1997–2026 Citrix Systems, Inc. All rights reserved.

BOT SIGNATURE ID	BOT CATEGORY	BOT TYPE
4265	Search Engine	Good Bot
4266	Uncategorized	Good Bot
4267	Tool	Good Bot
4268	Tool	Good Bot
4269	Search Engine	Good Bot
4270	Search Engine	Good Bot
4271	Search Engine	Good Bot
4272	Search Engine	Good Bot
4273	Search Engine	Good Bot
4274	Search Engine	Good Bot
4275	Search Engine	Good Bot
4279	Marketing	Good Bot
4280	Crawler	Good Bot
4282	Marketing	Good Bot
4283	Marketing	Good Bot
4284	Marketing	Good Bot
4285	Marketing	Good Bot
4286	Marketing	Good Bot
4287	Marketing	Good Bot
4288	Marketing	Good Bot
4289	Marketing	Good Bot

© 1997–2026 Citrix Systems, Inc. All rights reserved.

BOT SIGNATURE ID	BOT CATEGORY	BOT TYPE
4290	Marketing	Good Bot
4291	Marketing	Good Bot
4292	Marketing	Good Bot
4293	Marketing	Good Bot
4294	Marketing	Good Bot
4295	Search Engine	Good Bot
4296	Search Engine	Good Bot
4297	Search Engine	Good Bot
4298	Search Engine	Good Bot
4299	Search Engine	Good Bot
4300	Search Engine	Good Bot
4301	Search Engine	Good Bot
4302	Search Engine	Good Bot
4303	Search Engine	Good Bot
4304	Search Engine	Good Bot
4305	Search Engine	Good Bot
4306	Screenshot Creator	Good Bot
4307	Search Engine	Good Bot
4308	Search Engine	Good Bot
4309	Search Engine	Good Bot
4310	Search Engine	Good Bot

© 1997–2026 Citrix Systems, Inc. All rights reserved.

BOT SIGNATURE ID	BOT CATEGORY	BOT TYPE
4311	Screenshot Creator	Good Bot
4312	Search Engine	Good Bot
4313	Search Engine	Good Bot
4314	Search Engine	Good Bot
4315	Search Engine	Good Bot
4316	Search Engine	Good Bot
4317	Search Engine	Good Bot
4318	Screenshot Creator	Good Bot
4319	Screenshot Creator	Good Bot
4321	Uncategorized	Good Bot
4322	Crawler	Good Bot
4323	Tool	Good Bot
4324	Tool	Good Bot
4325	Tool	Good Bot
4328	Marketing	Good Bot
4330	Site Monitor	Good Bot
4331	Search Engine	Good Bot
4332	Search Engine	Good Bot
4335	Marketing	Good Bot
4336	Marketing	Good Bot
4337	Tool	Good Bot

© 1997–2026 Citrix Systems, Inc. All rights reserved.

BOT SIGNATURE ID	BOT CATEGORY	BOT TYPE
4338	Tool	Good Bot
4339	Tool	Good Bot
4340	Crawler	Good Bot
4341	Crawler	Good Bot
4342	Vulnerability Scanner	Good Bot
4343	Vulnerability Scanner	Good Bot
4344	Scraper	Good Bot
4345	Marketing	Good Bot
4346	Marketing	Good Bot
4347	Marketing	Good Bot
4348	Marketing	Good Bot
4349	Marketing	Good Bot
4350	Marketing	Good Bot
4351	Marketing	Good Bot
4352	Marketing	Good Bot
4353	Marketing	Good Bot
4354	Marketing	Good Bot
4355	Search Engine	Good Bot
4356	Search Engine	Good Bot
4357	Search Engine	Good Bot
4358	Search Engine	Good Bot

© 1997–2026 Citrix Systems, Inc. All rights reserved.

BOT SIGNATURE ID	BOT CATEGORY	BOT TYPE
4359	Search Engine	Good Bot
4360	Search Engine	Good Bot
4361	Search Engine	Good Bot
4362	Search Engine	Good Bot
4363	Search Engine	Good Bot
4364	Search Engine	Good Bot
4365	Screenshot Creator	Good Bot
4366	Search Engine	Good Bot
4367	Search Engine	Good Bot
4368	Search Engine	Good Bot
4369	Search Engine	Good Bot
4370	Screenshot Creator	Good Bot
4371	Search Engine	Good Bot
4372	Search Engine	Good Bot
4373	Search Engine	Good Bot
4374	Search Engine	Good Bot
4375	Search Engine	Good Bot
4376	Screenshot Creator	Good Bot
4377	Crawler	Good Bot
4378	Crawler	Good Bot
4379	Search Engine	Good Bot

© 1997–2026 Citrix Systems, Inc. All rights reserved.

BOT SIGNATURE ID	BOT CATEGORY	BOT TYPE
4380	Search Engine	Good Bot
4381	Search Engine	Good Bot
4382	Search Engine	Good Bot
4383	Crawler	Good Bot
4384	Search Engine	Good Bot
4385	Tool	Good Bot
4386	Uncategorized	Good Bot
4387	Crawler	Good Bot
4388	Crawler	Good Bot
4389	Tool	Good Bot
4390	Tool	Good Bot
4391	Tool	Good Bot
4392	Tool	Good Bot
4393	Tool	Good Bot
4394	Uncategorized	Good Bot
4395	Tool	Good Bot
4396	Site Monitor	Good Bot
4397	Site Monitor	Good Bot
4404	Search Engine	Good Bot
4405	Search Engine	Good Bot
4406	Search Engine	Good Bot

© 1997–2026 Citrix Systems, Inc. All rights reserved.

BOT SIGNATURE ID	BOT CATEGORY	BOT TYPE
4407	Uncategorized	Good Bot

Bot signature update for October 2021

New signatures added and some of existing bot signatures are updated. You can download and configure these signature rules to protect your appliance from bot attacks.

Bot signature version

Signature version 10 applicable for NetScaler NetScaler platforms with 13.0 76.31 or later builds.

Updated bot signatures

Following is a list of bot signature rule IDs, category, and its type.

BOT SIGNATURE ID	BOT CATEGORY	BOT TYPE
71	Crawler	Good Bot
74	Crawler	Good Bot
75	Crawler	Good Bot
372	Scraper	Good Bot
373	Scraper	Good Bot
374	Scraper	Good Bot
375	Scraper	Good Bot
376	Scraper	Good Bot
377	Scraper	Good Bot
378	Scraper	Good Bot
379	Scraper	Good Bot
380	Scraper	Good Bot
381	Scraper	Good Bot

© 1997–2026 Citrix Systems, Inc. All rights reserved.

BOT SIGNATURE ID	BOT CATEGORY	BOT TYPE
382	Scraper	Good Bot
383	Scraper	Good Bot
384	Scraper	Good Bot
385	Scraper	Good Bot
386	Scraper	Good Bot
387	Scraper	Good Bot
389	Scraper	Good Bot
390	Scraper	Good Bot
391	Scraper	Good Bot
639	Search Engine	Good Bot
702	Search Engine	Good Bot
703	Search Engine	Good Bot
1173	Tool	Good Bot
1174	Marketing	Good Bot
1176	Search Engine	Good Bot
1178	Speed Tester	Good Bot
1185	Screenshot Creator	Good Bot
1209	Uncategorized	Good Bot
1531	Feed Fetcher	Good Bot
2586	Uncategorized	Good Bot
2674	Tool	Good Bot

© 1997–2026 Citrix Systems, Inc. All rights reserved.

BOT SIGNATURE ID	BOT CATEGORY	BOT TYPE
2756	Tool	Good Bot
2758	Uncategorized	Good Bot
2759	Tool	Good Bot
2784	Tool	Good Bot
2952	Tool	Good Bot
3163	Tool	Good Bot
3554	Tool	Good Bot
3782	Marketing	Good Bot
3788	Tool	Good Bot
3789	Tool	Good Bot
3797	Marketing	Good Bot
3798	Marketing	Good Bot
3799	Marketing	Good Bot
3800	Marketing	Good Bot
3801	Marketing	Good Bot
3802	Screenshot Creator	Good Bot
3803	Search Engine	Good Bot
3804	Screenshot Creator	Good Bot
3805	Search Engine	Good Bot
3861	Marketing	Good Bot
3862	Marketing	Good Bot

© 1997–2026 Citrix Systems, Inc. All rights reserved.

BOT SIGNATURE ID	BOT CATEGORY	BOT TYPE
3863	Marketing	Good Bot
3864	Marketing	Good Bot
3865	Marketing	Good Bot
3866	Marketing	Good Bot
3867	Marketing	Good Bot
3868	Marketing	Good Bot
3869	Tool	Good Bot
3871	Marketing	Good Bot
3872	Marketing	Good Bot
3873	Search Engine	Good Bot
3874	Search Engine	Good Bot
3875	Search Engine	Good Bot
3876	Search Engine	Good Bot
3877	Screenshot Creator	Good Bot
3878	Search Engine	Good Bot
3879	Search Engine	Good Bot
3880	Screenshot Creator	Good Bot
3881	Screenshot Creator	Good Bot
3882	Search Engine	Good Bot
3883	Search Engine	Good Bot
3884	Search Engine	Good Bot

© 1997–2026 Citrix Systems, Inc. All rights reserved.

BOT SIGNATURE ID	BOT CATEGORY	BOT TYPE
3885	Search Engine	Good Bot
3963	Marketing	Good Bot
4040	Crawler	Good Bot
4041	Tool	Good Bot
4120	Marketing	Good Bot
4122	Marketing	Good Bot
4123	Marketing	Good Bot
4124	Marketing	Good Bot
4125	Marketing	Good Bot
4133	Marketing	Good Bot
4134	Tool	Good Bot
4135	Marketing	Good Bot
4136	Marketing	Good Bot
4137	Marketing	Good Bot
4138	Marketing	Good Bot
4139	Marketing	Good Bot
4140	Marketing	Good Bot
4141	Marketing	Good Bot
4142	Marketing	Good Bot
4143	Marketing	Good Bot
4144	Marketing	Good Bot

© 1997–2026 Citrix Systems, Inc. All rights reserved.

BOT SIGNATURE ID	BOT CATEGORY	BOT TYPE
4145	Search Engine	Good Bot
4146	Search Engine	Good Bot
4147	Search Engine	Good Bot
4148	Search Engine	Good Bot
4149	Search Engine	Good Bot
4150	Search Engine	Good Bot
4151	Search Engine	Good Bot
4152	Search Engine	Good Bot
4153	Search Engine	Good Bot
4154	Search Engine	Good Bot
4155	Search Engine	Good Bot
4156	Screenshot Creator	Good Bot
4157	Search Engine	Good Bot
4158	Search Engine	Good Bot
4159	Search Engine	Good Bot
4160	Screenshot Creator	Good Bot
4161	Search Engine	Good Bot
4162	Search Engine	Good Bot
4163	Tool	Good Bot
4164	Search Engine	Good Bot
4209	Search Engine	Good Bot

© 1997–2026 Citrix Systems, Inc. All rights reserved.

BOT SIGNATURE ID	BOT CATEGORY	BOT TYPE
4240	Marketing	Good Bot
4241	Marketing	Good Bot
4248	Search Engine	Good Bot
4249	Screenshot Creator	Good Bot
4250	Search Engine	Good Bot
4251	Search Engine	Good Bot
4282	Marketing	Good Bot
4283	Marketing	Good Bot
4284	Marketing	Good Bot
4285	Marketing	Good Bot
4286	Marketing	Good Bot
4287	Marketing	Good Bot
4288	Marketing	Good Bot
4289	Marketing	Good Bot
4290	Marketing	Good Bot
4291	Marketing	Good Bot
4292	Marketing	Good Bot
4293	Marketing	Good Bot
4294	Marketing	Good Bot
4295	Search Engine	Good Bot
4296	Search Engine	Good Bot

© 1997–2026 Citrix Systems, Inc. All rights reserved.

BOT SIGNATURE ID	BOT CATEGORY	BOT TYPE
4297	Search Engine	Good Bot
4298	Search Engine	Good Bot
4299	Search Engine	Good Bot
4300	Search Engine	Good Bot
4301	Search Engine	Good Bot
4302	Search Engine	Good Bot
4303	Search Engine	Good Bot
4304	Search Engine	Good Bot
4305	Search Engine	Good Bot
4306	Screenshot Creator	Good Bot
4307	Search Engine	Good Bot
4308	Search Engine	Good Bot
4309	Search Engine	Good Bot
4310	Search Engine	Good Bot
4311	Screenshot Creator	Good Bot
4312	Search Engine	Good Bot
4313	Search Engine	Good Bot
4314	Search Engine	Good Bot
4315	Search Engine	Good Bot
4316	Search Engine	Good Bot
4317	Search Engine	Good Bot

© 1997–2026 Citrix Systems, Inc. All rights reserved.

BOT SIGNATURE ID	BOT CATEGORY	BOT TYPE
4318	Screenshot Creator	Good Bot
4319	Screenshot Creator	Good Bot
4337	Tool	Good Bot
4338	Tool	Good Bot
4345	Marketing	Good Bot
4346	Marketing	Good Bot
4347	Marketing	Good Bot
4348	Marketing	Good Bot
4349	Marketing	Good Bot
4350	Marketing	Good Bot
4351	Marketing	Good Bot
4352	Marketing	Good Bot
4353	Marketing	Good Bot
4354	Marketing	Good Bot
4355	Search Engine	Good Bot
4356	Search Engine	Good Bot
4357	Search Engine	Good Bot
4358	Search Engine	Good Bot
4359	Search Engine	Good Bot
4360	Search Engine	Good Bot
4361	Search Engine	Good Bot

© 1997–2026 Citrix Systems, Inc. All rights reserved.

BOT SIGNATURE ID	BOT CATEGORY	BOT TYPE
4362	Search Engine	Good Bot
4363	Search Engine	Good Bot
4364	Search Engine	Good Bot
4365	Screenshot Creator	Good Bot
4366	Search Engine	Good Bot
4367	Search Engine	Good Bot
4368	Search Engine	Good Bot
4369	Search Engine	Good Bot
4370	Screenshot Creator	Good Bot
4371	Search Engine	Good Bot
4372	Search Engine	Good Bot
4373	Search Engine	Good Bot
4374	Search Engine	Good Bot
4375	Search Engine	Good Bot
4376	Screenshot Creator	Good Bot

Bot signature update for November 2021

New signatures added and some of existing bot signatures are updated. You can download and configure these signature rules to protect your appliance from bot attacks.

Bot signature version

Signature version 11 applicable for NetScaler NetScaler platforms with 13.0 76.31 or later builds.

New bot signatures

Following is a list of bot signature rule IDs, category, and its type.

© 1997–2026 Citrix Systems, Inc. All rights reserved.

BOT SIGNATURE ID	BOT CATEGORY	BOT TYPE
4408	Scraper	Good Bot
4409	Crawler	Bad Bot
4411	Marketing	Good Bot
4412	Marketing	Good Bot
4413	Marketing	Good Bot
4421	Screenshot Creator	Good Bot
4422	Crawler	Good Bot
4423	Tool	Bad Bot
4424	Site Monitor	Good Bot
4425	Marketing	Good Bot
4426	Crawler	Bad Bot
4427	Scraper	Good Bot
4428	Scraper	Good Bot
4429	Screenshot Creator	Good Bot
4430	Virus Scanner	Good Bot
4431	Site Monitor	Good Bot
4432	Tool	Good Bot
4433	Search Engine	Good Bot
4434	Search Engine	Good Bot
4435	Search Engine	Good Bot
4436	Marketing	Good Bot

© 1997–2026 Citrix Systems, Inc. All rights reserved.

BOT SIGNATURE ID	BOT CATEGORY	BOT TYPE
4437	Marketing	Good Bot
4438	Scraper	Good Bot
4439	Scraper	Good Bot
4440	Scraper	Good Bot
4441	Feed Fetcher	Good Bot
4442	Marketing	Good Bot
4443	Scraper	Good Bot
4445	Uncategorized	Bad Bot
4446	Scraper	Good Bot
4450	Screenshot Creator	Good Bot
4451	Speed Tester	Good Bot
4452	Search Engine	Good Bot
4466	Uncategorized	Good Bot
4467	Screenshot Creator	Good Bot
4468	Tool	Good Bot
4469	Uncategorized	Good Bot
4470	Tool	Good Bot
4472	Scraper	Good Bot
4473	Uncategorized	Good Bot
4474	Marketing	Good Bot
4476	Crawler	Good Bot

© 1997–2026 Citrix Systems, Inc. All rights reserved.

BOT SIGNATURE ID	BOT CATEGORY	BOT TYPE
4477	Crawler	Good Bot
4478	Crawler	Good Bot
4479	Crawler	Good Bot
4480	Crawler	Good Bot
4481	Crawler	Good Bot
4482	Crawler	Good Bot
4483	Crawler	Good Bot
4484	Crawler	Good Bot
4485	Crawler	Good Bot
4486	Scraper	Good Bot
4487	Scraper	Good Bot
4488	Scraper	Good Bot
4489	Search Engine	Good Bot
4491	Tool	Good Bot
4492	Uncategorized	Bad Bot
4493	Crawler	Good Bot
4494	Tool	Good Bot
4496	Tool	Good Bot
4497	Crawler	Good Bot
4498	Uncategorized	Bad Bot
4499	Uncategorized	Bad Bot

© 1997–2026 Citrix Systems, Inc. All rights reserved.

BOT SIGNATURE ID	BOT CATEGORY	BOT TYPE
4501	Marketing	Good Bot
4502	Marketing	Good Bot
4503	Marketing	Good Bot
4508	Uncategorized	Good Bot
4509	Uncategorized	Good Bot
4510	Uncategorized	Good Bot
4511	Uncategorized	Good Bot
4512	Tool	Good Bot
4513	Tool	Good Bot
4514	Tool	Good Bot
4515	Tool	Good Bot
4516	Uncategorized	Good Bot
4518	Scraper	Bad Bot
4519	Screenshot Creator	Good Bot
4520	Marketing	Good Bot
4521	Uncategorized	Good Bot
4522	Tool	Good Bot
4523	Uncategorized	Bad Bot
4524	Uncategorized	Bad Bot
4525	Crawler	Good Bot
4526	Crawler	Good Bot

© 1997–2026 Citrix Systems, Inc. All rights reserved.

BOT SIGNATURE ID	BOT CATEGORY	BOT TYPE
4527	Crawler	Good Bot
4528	Crawler	Good Bot
4529	Crawler	Good Bot
4530	Uncategorized	Bad Bot
4531	Marketing	Good Bot
4532	Marketing	Good Bot
4533	Marketing	Good Bot
4534	Marketing	Good Bot
4535	Marketing	Good Bot
4541	Marketing	Good Bot
4552	Uncategorized	Good Bot
4553	Tool	Bad Bot
4554	Tool	Bad Bot
4555	Tool	Good Bot
4556	Tool	Good Bot
4558	Scraper	Good Bot
4559	Crawler	Good Bot
4560	Crawler	Good Bot
4561	Site Monitor	Good Bot
4562	Search Engine	Good Bot
4563	Search Engine	Good Bot

© 1997–2026 Citrix Systems, Inc. All rights reserved.

BOT SIGNATURE ID	BOT CATEGORY	BOT TYPE
1000000	Browser	Good Bot
1000001	Scraper	Bad Bot
1000002	Application	Bad Bot
1000003	Browser	Good Bot
1000004	Scraper	Good Bot
1000005	Scraper	Good Bot
1000006	Crawler	Bad Bot
1000007	Browser	Bad Bot
1000008	Uncategorized	Bad Bot
1000009	Browser	Good Bot
1000010	Scraper	Bad Bot
1000011	Browser	Bad Bot
1000012	Browser	Good Bot
1000013	Browser	Bad Bot
1000014	Scraper	Good Bot
1000015	Scraper	Bad Bot
1000016	Scraper	Bad Bot
1000017	Browser	Good Bot
1000018	Browser	Bad Bot
1000019	Uncategorized	Bad Bot
1000020	Scraper	Good Bot

© 1997–2026 Citrix Systems, Inc. All rights reserved.

BOT SIGNATURE ID	BOT CATEGORY	BOT TYPE
1000021	Browser	Bad Bot
1000022	Scraper	Good Bot
1000023	Scraper	Good Bot
1000024	Crawler	Good Bot
1000025	Browser	Bad Bot
1000026	Analyzer	Good Bot
1000027	Analyzer	Good Bot
1000028	Analyzer	Good Bot
1000029	Analyzer	Good Bot
1000030	Analyzer	Good Bot
1000031	Browser	Good Bot
1000032	Analyzer	Good Bot
1000033	Analyzer	Good Bot
1000034	Browser	Bad Bot
1000035	Scraper	Good Bot
1000036	Scraper	Good Bot
1000037	Analyzer	Good Bot
1000038	Analyzer	Good Bot
1000039	Analyzer	Good Bot
1000040	Analyzer	Good Bot
1000041	Scraper	Good Bot

© 1997–2026 Citrix Systems, Inc. All rights reserved.

BOT SIGNATURE ID	BOT CATEGORY	BOT TYPE
1000042	Analyzer	Good Bot
1000043	Analyzer	Good Bot
1000044	Crawler	Good Bot
1000045	Browser	Bad Bot
1000046	Browser	Bad Bot
1000047	Scraper	Good Bot
1000048	Browser	Bad Bot
1000049	Analyzer	Good Bot
1000050	Browser	Bad Bot
1000051	Browser	Good Bot
1000052	Browser	Bad Bot
1000053	Scraper	Good Bot
1000054	Browser	Good Bot
1000055	Browser	Good Bot
1000056	Scraper	Bad Bot
1000057	Crawler	Bad Bot
1000058	Scraper	Bad Bot
1000059	Analyzer	Good Bot
1000060	Browser	Bad Bot
1000061	Browser	Bad Bot
1000062	Browser	Bad Bot

© 1997–2026 Citrix Systems, Inc. All rights reserved.

BOT SIGNATURE ID	BOT CATEGORY	BOT TYPE
1000063	Scraper	Bad Bot
1000064	Scraper	Bad Bot
1000065	Scraper	Bad Bot
1000066	Application	Bad Bot
1000067	Scraper	Bad Bot
1000068	Browser	Bad Bot
1000069	Scraper	Bad Bot
1000070	Scraper	Good Bot
1000071	Browser	Good Bot
1000072	Browser	Good Bot
1000073	Browser	Bad Bot
1000074	Browser	Bad Bot
1000075	Application	Bad Bot
1000076	Scraper	Bad Bot

Updated bot signatures

Following is a list of bot signature rule IDs, category, and its type.

BOT SIGNATURE ID	BOT CATEGORY	BOT TYPE
2	Crawler	Good Bot
5	Crawler	Good Bot
9	Crawler	Good Bot
30	Crawler	Bad Bot

© 1997–2026 Citrix Systems, Inc. All rights reserved.

BOT SIGNATURE ID	BOT CATEGORY	BOT TYPE
45	Crawler	Good Bot
46	Crawler	Good Bot
48	Crawler	Good Bot
52	Crawler	Good Bot
60	Crawler	Good Bot
61	Crawler	Good Bot
63	Crawler	Good Bot
67	Crawler	Good Bot
76	Crawler	Good Bot
78	Crawler	Good Bot
79	Crawler	Good Bot
80	Crawler	Good Bot
81	Crawler	Good Bot
82	Crawler	Good Bot
83	Crawler	Good Bot
84	Crawler	Good Bot
87	Crawler	Good Bot
90	Crawler	Good Bot
95	Crawler	Good Bot
96	Crawler	Good Bot
97	Crawler	Good Bot

© 1997–2026 Citrix Systems, Inc. All rights reserved.

BOT SIGNATURE ID	BOT CATEGORY	BOT TYPE
100	Crawler	Good Bot
101	Crawler	Good Bot
102	Crawler	Good Bot
103	Crawler	Good Bot
104	Crawler	Good Bot
107	Crawler	Good Bot
108	Crawler	Good Bot
110	Crawler	Good Bot
111	Crawler	Good Bot
114	Crawler	Good Bot
115	Crawler	Good Bot
123	Crawler	Good Bot
135	Crawler	Good Bot
136	Crawler	Good Bot
137	Crawler	Good Bot
140	Crawler	Good Bot
141	Crawler	Good Bot
143	Crawler	Good Bot
144	Crawler	Good Bot
145	Crawler	Good Bot
146	Crawler	Good Bot

© 1997–2026 Citrix Systems, Inc. All rights reserved.

BOT SIGNATURE ID	BOT CATEGORY	BOT TYPE
147	Crawler	Good Bot
149	Crawler	Good Bot
152	Crawler	Good Bot
155	Crawler	Good Bot
156	Crawler	Good Bot
157	Crawler	Good Bot
158	Crawler	Good Bot
159	Crawler	Good Bot
160	Crawler	Good Bot
161	Crawler	Good Bot
162	Crawler	Good Bot
163	Crawler	Good Bot
164	Crawler	Good Bot
165	Crawler	Good Bot
166	Crawler	Good Bot
167	Crawler	Good Bot
172	Crawler	Good Bot
173	Crawler	Good Bot
174	Crawler	Good Bot
176	Crawler	Good Bot
177	Crawler	Good Bot

© 1997–2026 Citrix Systems, Inc. All rights reserved.

BOT SIGNATURE ID	BOT CATEGORY	BOT TYPE
180	Crawler	Good Bot
182	Crawler	Good Bot
187	Crawler	Good Bot
197	Crawler	Good Bot
201	Crawler	Good Bot
202	Crawler	Good Bot
203	Crawler	Good Bot
206	Crawler	Good Bot
217	Feed Fetcher	Good Bot
219	Feed Fetcher	Good Bot
229	Scraper	Good Bot
235	Scraper	Good Bot
236	Scraper	Good Bot
237	Scraper	Good Bot
248	Scraper	Good Bot
250	Scraper	Good Bot
252	Scraper	Good Bot
260	Scraper	Good Bot
263	Scraper	Good Bot
265	Scraper	Good Bot
267	Scraper	Good Bot

© 1997–2026 Citrix Systems, Inc. All rights reserved.

BOT SIGNATURE ID	BOT CATEGORY	BOT TYPE
268	Scraper	Good Bot
271	Scraper	Good Bot
272	Scraper	Good Bot
276	Scraper	Good Bot
277	Scraper	Good Bot
278	Scraper	Good Bot
279	Scraper	Good Bot
280	Scraper	Good Bot
281	Scraper	Good Bot
283	Scraper	Good Bot
285	Scraper	Good Bot
286	Scraper	Good Bot
287	Scraper	Good Bot
290	Scraper	Good Bot
292	Scraper	Good Bot
293	Scraper	Good Bot
338	Scraper	Good Bot
342	Scraper	Good Bot
343	Scraper	Good Bot
344	Scraper	Good Bot
351	Scraper	Good Bot

© 1997–2026 Citrix Systems, Inc. All rights reserved.

BOT SIGNATURE ID	BOT CATEGORY	BOT TYPE
352	Scraper	Good Bot
353	Scraper	Good Bot
355	Scraper	Good Bot
357	Scraper	Good Bot
360	Scraper	Good Bot
362	Scraper	Good Bot
366	Scraper	Good Bot
370	Scraper	Good Bot
371	Scraper	Good Bot
392	Scraper	Good Bot
393	Scraper	Good Bot
394	Scraper	Good Bot
396	Scraper	Good Bot
397	Scraper	Good Bot
414	Scraper	Good Bot
418	Scraper	Good Bot
419	Scraper	Good Bot
421	Scraper	Good Bot
422	Scraper	Good Bot
423	Scraper	Good Bot
424	Scraper	Good Bot

© 1997–2026 Citrix Systems, Inc. All rights reserved.

BOT SIGNATURE ID	BOT CATEGORY	BOT TYPE
425	Scraper	Good Bot
426	Scraper	Good Bot
427	Scraper	Good Bot
428	Scraper	Good Bot
430	Scraper	Good Bot
432	Scraper	Good Bot
433	Scraper	Good Bot
434	Scraper	Good Bot
435	Scraper	Good Bot
441	Scraper	Good Bot
445	Scraper	Good Bot
446	Scraper	Good Bot
451	Scraper	Good Bot
452	Scraper	Good Bot
454	Scraper	Good Bot
455	Scraper	Good Bot
456	Scraper	Good Bot
457	Scraper	Good Bot
458	Scraper	Good Bot
461	Scraper	Good Bot
465	Scraper	Good Bot

© 1997–2026 Citrix Systems, Inc. All rights reserved.

BOT SIGNATURE ID	BOT CATEGORY	BOT TYPE
466	Scraper	Good Bot
469	Scraper	Good Bot
473	Scraper	Good Bot
474	Scraper	Good Bot
476	Scraper	Good Bot
477	Scraper	Good Bot
484	Scraper	Good Bot
485	Scraper	Good Bot
487	Scraper	Good Bot
488	Scraper	Good Bot
489	Scraper	Good Bot
490	Scraper	Good Bot
493	Scraper	Good Bot
494	Scraper	Good Bot
495	Scraper	Good Bot
497	Scraper	Good Bot
498	Scraper	Good Bot
499	Scraper	Good Bot
500	Scraper	Good Bot
505	Scraper	Good Bot
506	Scraper	Good Bot

© 1997–2026 Citrix Systems, Inc. All rights reserved.

BOT SIGNATURE ID	BOT CATEGORY	BOT TYPE
507	Scraper	Good Bot
512	Scraper	Good Bot
513	Scraper	Good Bot
514	Scraper	Good Bot
527	Scraper	Good Bot
533	Scraper	Good Bot
539	Scraper	Good Bot
540	Scraper	Good Bot
542	Scraper	Good Bot
544	Scraper	Good Bot
545	Scraper	Good Bot
546	Scraper	Good Bot
547	Scraper	Good Bot
548	Scraper	Good Bot
551	Scraper	Good Bot
552	Scraper	Good Bot
554	Scraper	Good Bot
556	Scraper	Good Bot
558	Scraper	Good Bot
560	Scraper	Good Bot
561	Scraper	Good Bot

© 1997–2026 Citrix Systems, Inc. All rights reserved.

BOT SIGNATURE ID	BOT CATEGORY	BOT TYPE
566	Scraper	Good Bot
575	Scraper	Good Bot
578	Scraper	Good Bot
581	Scraper	Good Bot
582	Scraper	Good Bot
591	Scraper	Good Bot
593	Scraper	Good Bot
595	Scraper	Good Bot
600	Scraper	Good Bot
601	Scraper	Good Bot
602	Scraper	Good Bot
604	Scraper	Good Bot
605	Scraper	Good Bot
609	Scraper	Good Bot
610	Scraper	Good Bot
611	Scraper	Good Bot
612	Scraper	Good Bot
613	Scraper	Good Bot
615	Scraper	Good Bot
620	Search Engine	Good Bot
622	Search Engine	Good Bot

© 1997–2026 Citrix Systems, Inc. All rights reserved.

BOT SIGNATURE ID	BOT CATEGORY	BOT TYPE
623	Search Engine	Good Bot
624	Search Engine	Good Bot
626	Search Engine	Good Bot
627	Search Engine	Good Bot
628	Search Engine	Good Bot
629	Search Engine	Good Bot
633	Search Engine	Good Bot
634	Search Engine	Good Bot
636	Search Engine	Good Bot
637	Search Engine	Good Bot
640	Search Engine	Good Bot
641	Search Engine	Good Bot
642	Search Engine	Good Bot
643	Search Engine	Good Bot
647	Search Engine	Good Bot
649	Search Engine	Good Bot
650	Search Engine	Good Bot
651	Search Engine	Good Bot
654	Search Engine	Good Bot
656	Search Engine	Good Bot
657	Search Engine	Good Bot

© 1997–2026 Citrix Systems, Inc. All rights reserved.

BOT SIGNATURE ID	BOT CATEGORY	BOT TYPE
658	Search Engine	Good Bot
659	Search Engine	Good Bot
660	Search Engine	Good Bot
663	Search Engine	Good Bot
664	Search Engine	Good Bot
665	Search Engine	Good Bot
666	Search Engine	Good Bot
667	Search Engine	Good Bot
669	Search Engine	Good Bot
670	Search Engine	Good Bot
671	Search Engine	Good Bot
672	Search Engine	Good Bot
673	Search Engine	Good Bot
674	Search Engine	Good Bot
675	Search Engine	Good Bot
676	Search Engine	Good Bot
677	Search Engine	Good Bot
679	Search Engine	Good Bot
680	Search Engine	Good Bot
690	Search Engine	Good Bot
693	Search Engine	Good Bot

© 1997–2026 Citrix Systems, Inc. All rights reserved.

BOT SIGNATURE ID	BOT CATEGORY	BOT TYPE
694	Search Engine	Good Bot
697	Search Engine	Good Bot
698	Search Engine	Good Bot
702	Search Engine	Good Bot
706	Search Engine	Good Bot
712	Search Engine	Good Bot
713	Search Engine	Good Bot
714	Search Engine	Good Bot
715	Search Engine	Good Bot
716	Search Engine	Good Bot
721	Search Engine	Good Bot
723	Search Engine	Good Bot
725	Search Engine	Good Bot
727	Search Engine	Good Bot
728	Search Engine	Good Bot
729	Search Engine	Good Bot
730	Search Engine	Good Bot
731	Search Engine	Good Bot
732	Search Engine	Good Bot
735	Search Engine	Good Bot
736	Search Engine	Good Bot

© 1997–2026 Citrix Systems, Inc. All rights reserved.

BOT SIGNATURE ID	BOT CATEGORY	BOT TYPE
740	Search Engine	Good Bot
748	Search Engine	Good Bot
749	Search Engine	Good Bot
750	Search Engine	Good Bot
751	Search Engine	Good Bot
756	Search Engine	Good Bot
757	Search Engine	Good Bot
758	Search Engine	Good Bot
759	Search Engine	Good Bot
760	Search Engine	Good Bot
761	Search Engine	Good Bot
762	Search Engine	Good Bot
763	Search Engine	Good Bot
764	Search Engine	Good Bot
765	Search Engine	Good Bot
766	Search Engine	Good Bot
767	Search Engine	Good Bot
768	Search Engine	Good Bot
769	Search Engine	Good Bot
770	Search Engine	Good Bot
771	Search Engine	Good Bot

© 1997–2026 Citrix Systems, Inc. All rights reserved.

BOT SIGNATURE ID	BOT CATEGORY	BOT TYPE
772	Search Engine	Good Bot
773	Search Engine	Good Bot
776	Search Engine	Good Bot
777	Search Engine	Good Bot
780	Search Engine	Good Bot
781	Search Engine	Good Bot
784	Search Engine	Good Bot
786	Search Engine	Good Bot
787	Search Engine	Good Bot
788	Search Engine	Good Bot
789	Search Engine	Good Bot
790	Search Engine	Good Bot
791	Search Engine	Good Bot
792	Search Engine	Good Bot
795	Search Engine	Good Bot
796	Search Engine	Good Bot
798	Search Engine	Good Bot
800	Search Engine	Good Bot
801	Search Engine	Good Bot
802	Search Engine	Good Bot
803	Search Engine	Good Bot

© 1997–2026 Citrix Systems, Inc. All rights reserved.

BOT SIGNATURE ID	BOT CATEGORY	BOT TYPE
805	Search Engine	Good Bot
806	Search Engine	Good Bot
807	Search Engine	Good Bot
809	Search Engine	Good Bot
810	Search Engine	Good Bot
811	Search Engine	Good Bot
812	Search Engine	Good Bot
814	Search Engine	Good Bot
815	Search Engine	Good Bot
816	Search Engine	Good Bot
817	Search Engine	Good Bot
818	Search Engine	Good Bot
819	Search Engine	Good Bot
820	Search Engine	Good Bot
821	Search Engine	Good Bot
822	Search Engine	Good Bot
823	Search Engine	Good Bot
825	Search Engine	Good Bot
827	Search Engine	Good Bot
830	Search Engine	Good Bot
831	Search Engine	Good Bot

© 1997–2026 Citrix Systems, Inc. All rights reserved.

BOT SIGNATURE ID	BOT CATEGORY	BOT TYPE
834	Search Engine	Good Bot
837	Search Engine	Good Bot
838	Search Engine	Good Bot
849	Site Monitor	Good Bot
850	Site Monitor	Good Bot
851	Site Monitor	Good Bot
853	Site Monitor	Good Bot
857	Site Monitor	Good Bot
858	Site Monitor	Good Bot
859	Site Monitor	Good Bot
860	Site Monitor	Good Bot
861	Site Monitor	Good Bot
862	Site Monitor	Good Bot
863	Site Monitor	Good Bot
864	Site Monitor	Good Bot
865	Site Monitor	Good Bot
866	Site Monitor	Good Bot
867	Site Monitor	Good Bot
868	Site Monitor	Good Bot
869	Site Monitor	Good Bot
870	Site Monitor	Good Bot

© 1997–2026 Citrix Systems, Inc. All rights reserved.

BOT SIGNATURE ID	BOT CATEGORY	BOT TYPE
871	Site Monitor	Good Bot
872	Site Monitor	Good Bot
873	Site Monitor	Good Bot
874	Site Monitor	Good Bot
875	Site Monitor	Good Bot
876	Site Monitor	Good Bot
877	Site Monitor	Good Bot
880	Site Monitor	Good Bot
881	Site Monitor	Good Bot
883	Site Monitor	Good Bot
885	Site Monitor	Good Bot
886	Site Monitor	Good Bot
888	Site Monitor	Good Bot
889	Site Monitor	Good Bot
895	Site Monitor	Good Bot
896	Site Monitor	Good Bot
897	Site Monitor	Good Bot
898	Site Monitor	Good Bot
900	Site Monitor	Good Bot
901	Site Monitor	Good Bot
904	Site Monitor	Good Bot

© 1997–2026 Citrix Systems, Inc. All rights reserved.

BOT SIGNATURE ID	BOT CATEGORY	BOT TYPE
906	Site Monitor	Good Bot
908	Site Monitor	Good Bot
909	Site Monitor	Good Bot
910	Site Monitor	Good Bot
911	Site Monitor	Good Bot
912	Site Monitor	Good Bot
913	Site Monitor	Good Bot
917	Site Monitor	Good Bot
918	Site Monitor	Good Bot
919	Site Monitor	Good Bot
920	Site Monitor	Good Bot
921	Site Monitor	Good Bot
924	Site Monitor	Good Bot
926	Site Monitor	Good Bot
927	Site Monitor	Good Bot
928	Site Monitor	Good Bot
929	Site Monitor	Good Bot
930	Site Monitor	Good Bot
931	Site Monitor	Good Bot
934	Site Monitor	Good Bot
938	Site Monitor	Good Bot

© 1997–2026 Citrix Systems, Inc. All rights reserved.

BOT SIGNATURE ID	BOT CATEGORY	BOT TYPE
939	Site Monitor	Good Bot
958	Site Monitor	Good Bot
959	Site Monitor	Good Bot
960	Site Monitor	Good Bot
963	Site Monitor	Good Bot
984	Scraper	Good Bot
991	Scraper	Bad Bot
996	Scraper	Good Bot
997	Scraper	Good Bot
998	Scraper	Good Bot
1002	Scraper	Good Bot
1006	Scraper	Good Bot
1622	Screenshot Creator	Good Bot
2810	Crawler	Good Bot
3432	Uncategorized	Bad Bot
3783	Search Engine	Good Bot
3784	Scraper	Bad Bot
3788	Tool	Good Bot
3790	Crawler	Good Bot
3791	Speed Tester	Good Bot
3792	Tool	Good Bot

© 1997–2026 Citrix Systems, Inc. All rights reserved.

BOT SIGNATURE ID	BOT CATEGORY	BOT TYPE
3793	Tool	Good Bot
3794	Crawler	Good Bot
3796	Scraper	Good Bot
3797	Marketing	Good Bot
3799	Marketing	Good Bot
3800	Marketing	Good Bot
3806	Tool	Good Bot
3807	Crawler	Good Bot
3808	Crawler	Good Bot
3809	Tool	Good Bot
3810	Scraper	Good Bot
3811	Tool	Good Bot
3812	Crawler	Good Bot
3813	Tool	Good Bot
3814	Crawler	Good Bot
3815	Uncategorized	Good Bot
3817	Tool	Good Bot
3818	Tool	Good Bot
3819	Tool	Good Bot
3820	Crawler	Good Bot
3821	Search Engine	Good Bot

© 1997–2026 Citrix Systems, Inc. All rights reserved.

BOT SIGNATURE ID	BOT CATEGORY	BOT TYPE
3822	Marketing	Good Bot
3823	Uncategorized	Good Bot
3831	Scraper	Good Bot
3833	Search Engine	Good Bot
3834	Search Engine	Good Bot
3835	Search Engine	Good Bot
3836	Uncategorized	Good Bot
3838	Uncategorized	Good Bot
3839	Marketing	Good Bot
3840	Crawler	Good Bot
3842	Crawler	Good Bot
3843	Crawler	Good Bot
3844	Marketing	Good Bot
3845	Marketing	Good Bot
3846	Marketing	Good Bot
3847	Marketing	Good Bot
3848	Uncategorized	Good Bot
3849	Crawler	Good Bot
3850	Tool	Good Bot
3851	Uncategorized	Good Bot
3852	Tool	Good Bot

© 1997–2026 Citrix Systems, Inc. All rights reserved.

BOT SIGNATURE ID	BOT CATEGORY	BOT TYPE
3853	Vulnerability Scanner	Good Bot
3854	Crawler	Good Bot
3855	Crawler	Good Bot
3856	Tool	Good Bot
3871	Marketing	Good Bot
3886	Tool	Good Bot
3887	Crawler	Good Bot
3888	Crawler	Good Bot
3889	Uncategorized	Good Bot
3890	Marketing	Good Bot
3893	Crawler	Good Bot
3894	Tool	Good Bot
3895	Tool	Good Bot
3896	Search Engine	Good Bot
3897	Tool	Good Bot
3898	Tool	Good Bot
3899	Uncategorized	Good Bot
3901	Crawler	Good Bot
3902	Tool	Good Bot
3903	Tool	Good Bot
3904	Search Engine	Good Bot

© 1997–2026 Citrix Systems, Inc. All rights reserved.

BOT SIGNATURE ID	BOT CATEGORY	BOT TYPE
3905	Search Engine	Good Bot
3906	Search Engine	Good Bot
3907	Search Engine	Good Bot
3912	Crawler	Good Bot
3917	Uncategorized	Good Bot
3918	Crawler	Good Bot
3919	Uncategorized	Good Bot
3920	Uncategorized	Good Bot
3921	Uncategorized	Good Bot
3922	Uncategorized	Good Bot
3923	Uncategorized	Good Bot
3924	Uncategorized	Good Bot
3925	Uncategorized	Good Bot
3926	Marketing	Good Bot
3927	Marketing	Good Bot
3928	Marketing	Good Bot
3929	Tool	Good Bot
3930	Marketing	Good Bot
3931	Uncategorized	Good Bot
3932	Crawler	Good Bot
3933	Marketing	Good Bot

© 1997–2026 Citrix Systems, Inc. All rights reserved.

BOT SIGNATURE ID	BOT CATEGORY	BOT TYPE
3934	Marketing	Good Bot
3935	Scraper	Good Bot
3936	Marketing	Good Bot
3937	Scraper	Good Bot
3938	Feed Fetcher	Good Bot
3940	Search Engine	Good Bot
3941	Crawler	Good Bot
3942	Scraper	Good Bot
3946	Feed Fetcher	Good Bot
3947	Crawler	Good Bot
3950	Virus Scanner	Good Bot
3951	Marketing	Good Bot
3952	Marketing	Good Bot
3953	Marketing	Good Bot
3954	Marketing	Good Bot
3955	Marketing	Good Bot
3956	Marketing	Good Bot
3957	Marketing	Good Bot
3958	Marketing	Good Bot
3959	Marketing	Good Bot
3960	Marketing	Good Bot

© 1997–2026 Citrix Systems, Inc. All rights reserved.

BOT SIGNATURE ID	BOT CATEGORY	BOT TYPE
3961	Marketing	Good Bot
3962	Marketing	Good Bot
3963	Marketing	Good Bot
3964	Marketing	Good Bot
3965	Marketing	Good Bot
3966	Marketing	Good Bot
3967	Marketing	Good Bot
3968	Marketing	Good Bot
3969	Marketing	Good Bot
3970	Search Engine	Good Bot
3971	Screenshot Creator	Good Bot
3972	Screenshot Creator	Good Bot
3973	Search Engine	Good Bot
3974	Search Engine	Good Bot
3975	Search Engine	Good Bot
3976	Search Engine	Good Bot
3977	Search Engine	Good Bot
3978	Screenshot Creator	Good Bot
3979	Search Engine	Good Bot
3980	Screenshot Creator	Good Bot
3981	Search Engine	Good Bot

© 1997–2026 Citrix Systems, Inc. All rights reserved.

BOT SIGNATURE ID	BOT CATEGORY	BOT TYPE
3982	Search Engine	Good Bot
3983	Search Engine	Good Bot
3984	Search Engine	Good Bot
3985	Search Engine	Good Bot
3986	Search Engine	Good Bot
3987	Screenshot Creator	Good Bot
3988	Search Engine	Good Bot
3989	Search Engine	Good Bot
3990	Search Engine	Good Bot
3991	Search Engine	Good Bot
3992	Search Engine	Good Bot
3993	Search Engine	Good Bot
3994	Search Engine	Good Bot
3995	Search Engine	Good Bot
3996	Search Engine	Good Bot
3997	Search Engine	Good Bot
3998	Search Engine	Good Bot
3999	Search Engine	Good Bot
4000	Screenshot Creator	Good Bot
4001	Search Engine	Good Bot
4002	Search Engine	Good Bot

© 1997–2026 Citrix Systems, Inc. All rights reserved.

BOT SIGNATURE ID	BOT CATEGORY	BOT TYPE
4003	Search Engine	Good Bot
4004	Search Engine	Good Bot
4005	Screenshot Creator	Good Bot
4006	Crawler	Good Bot
4007	Marketing	Good Bot
4008	Marketing	Good Bot
4011	Tool	Good Bot
4012	Crawler	Good Bot
4013	Search Engine	Good Bot
4014	Tool	Good Bot
4015	Crawler	Good Bot
4016	Crawler	Good Bot
4017	Tool	Good Bot
4018	Tool	Good Bot
4019	Tool	Good Bot
4020	Tool	Good Bot
4021	Marketing	Good Bot
4024	Tool	Good Bot
4025	Search Engine	Good Bot
4026	Search Engine	Good Bot
4027	Search Engine	Good Bot

© 1997–2026 Citrix Systems, Inc. All rights reserved.

BOT SIGNATURE ID	BOT CATEGORY	BOT TYPE
4028	Marketing	Good Bot
4029	Tool	Good Bot
4030	Scraper	Good Bot
4031	Scraper	Good Bot
4033	Crawler	Good Bot
4034	Crawler	Good Bot
4035	Marketing	Good Bot
4036	Vulnerability Scanner	Good Bot
4037	Vulnerability Scanner	Good Bot
4038	Uncategorized	Bad Bot
4039	Tool	Good Bot
4042	Crawler	Good Bot
4043	Screenshot Creator	Good Bot
4048	Feed Fetcher	Good Bot
4050	Crawler	Good Bot
4051	Crawler	Good Bot
4052	Tool	Good Bot
4053	Tool	Good Bot
4055	Uncategorized	Good Bot
4056	Marketing	Good Bot
4057	Screenshot Creator	Good Bot

© 1997–2026 Citrix Systems, Inc. All rights reserved.

BOT SIGNATURE ID	BOT CATEGORY	BOT TYPE
4058	Crawler	Good Bot
4060	Search Engine	Good Bot
4061	Search Engine	Good Bot
4062	Search Engine	Good Bot
4063	Search Engine	Good Bot
4064	Tool	Good Bot
4065	Scraper	Good Bot
4066	Marketing	Good Bot
4067	Marketing	Good Bot
4071	Tool	Good Bot
4076	Marketing	Good Bot
4077	Scraper	Good Bot
4078	Crawler	Good Bot
4079	Crawler	Good Bot
4081	Search Engine	Good Bot
4082	Tool	Good Bot
4085	Tool	Good Bot
4086	Tool	Good Bot
4087	Tool	Bad Bot
4088	Search Engine	Good Bot
4089	Marketing	Good Bot

© 1997–2026 Citrix Systems, Inc. All rights reserved.

BOT SIGNATURE ID	BOT CATEGORY	BOT TYPE
4090	Tool	Good Bot
4091	Tool	Good Bot
4092	Tool	Good Bot
4093	Tool	Good Bot
4094	Uncategorized	Good Bot
4095	Site Monitor	Good Bot
4096	Site Monitor	Good Bot
4097	Site Monitor	Good Bot
4098	Crawler	Good Bot
4099	Search Engine	Good Bot
4100	Search Engine	Good Bot
4101	Search Engine	Good Bot
4102	Search Engine	Good Bot
4103	Marketing	Good Bot
4104	Marketing	Good Bot
4105	Marketing	Good Bot
4106	Marketing	Good Bot
4109	Search Engine	Good Bot
4110	Crawler	Good Bot
4111	Crawler	Good Bot
4112	Crawler	Good Bot

© 1997–2026 Citrix Systems, Inc. All rights reserved.

BOT SIGNATURE ID	BOT CATEGORY	BOT TYPE
4113	Vulnerability Scanner	Good Bot
4114	Crawler	Good Bot
4115	Tool	Good Bot
4121	Marketing	Good Bot
4126	Marketing	Good Bot
4127	Marketing	Good Bot
4128	Marketing	Good Bot
4129	Marketing	Good Bot
4130	Marketing	Good Bot
4131	Tool	Good Bot
4132	Marketing	Good Bot
4165	Marketing	Good Bot
4168	Speed Tester	Good Bot
4170	Tool	Good Bot
4172	Crawler	Good Bot
4173	Tool	Good Bot
4174	Crawler	Good Bot
4175	Crawler	Good Bot
4176	Tool	Good Bot
4177	Search Engine	Good Bot
4178	Tool	Good Bot

© 1997–2026 Citrix Systems, Inc. All rights reserved.

BOT SIGNATURE ID	BOT CATEGORY	BOT TYPE
4179	Crawler	Good Bot
4180	Tool	Good Bot
4181	Site Monitor	Good Bot
4182	Site Monitor	Good Bot
4183	Site Monitor	Good Bot
4184	Site Monitor	Good Bot
4185	Search Engine	Good Bot
4186	Tool	Good Bot
4187	Tool	Good Bot
4188	Screenshot Creator	Good Bot
4189	Marketing	Good Bot
4190	Search Engine	Good Bot
4191	Search Engine	Good Bot
4192	Search Engine	Good Bot
4193	Search Engine	Good Bot
4194	Tool	Good Bot
4196	Tool	Good Bot
4197	Tool	Good Bot
4198	Marketing	Good Bot
4199	Marketing	Good Bot
4200	Vulnerability Scanner	Good Bot

© 1997–2026 Citrix Systems, Inc. All rights reserved.

BOT SIGNATURE ID	BOT CATEGORY	BOT TYPE
4201	Tool	Good Bot
4202	Tool	Good Bot
4205	Search Engine	Good Bot
4209	Search Engine	Good Bot
4210	Speed Tester	Good Bot
4211	Tool	Good Bot
4212	Feed Fetcher	Good Bot
4213	Feed Fetcher	Good Bot
4215	Tool	Good Bot
4216	Tool	Good Bot
4219	Marketing	Good Bot
4220	Tool	Good Bot
4222	Site Monitor	Good Bot
4223	Marketing	Good Bot
4224	Search Engine	Good Bot
4225	Search Engine	Good Bot
4226	Search Engine	Good Bot
4227	Marketing	Good Bot
4228	Marketing	Good Bot
4229	Tool	Good Bot
4231	Screenshot Creator	Good Bot

© 1997–2026 Citrix Systems, Inc. All rights reserved.

BOT SIGNATURE ID	BOT CATEGORY	BOT TYPE
4232	Tool	Good Bot
4233	Site Monitor	Good Bot
4236	Site Monitor	Good Bot
4242	Marketing	Good Bot
4243	Marketing	Good Bot
4244	Marketing	Good Bot
4245	Marketing	Good Bot
4246	Marketing	Good Bot
4247	Search Engine	Good Bot
4252	Crawler	Good Bot
4253	Crawler	Good Bot
4254	Crawler	Good Bot
4255	Tool	Good Bot
4256	Uncategorized	Good Bot
4257	Tool	Good Bot
4258	Crawler	Good Bot
4259	Crawler	Good Bot
4260	Tool	Good Bot
4261	Tool	Good Bot
4262	Tool	Good Bot
4263	Marketing	Good Bot

© 1997–2026 Citrix Systems, Inc. All rights reserved.

BOT SIGNATURE ID	BOT CATEGORY	BOT TYPE
4265	Search Engine	Good Bot
4266	Uncategorized	Good Bot
4267	Tool	Good Bot
4268	Tool	Good Bot
4269	Search Engine	Good Bot
4270	Search Engine	Good Bot
4271	Search Engine	Good Bot
4272	Search Engine	Good Bot
4273	Search Engine	Good Bot
4274	Search Engine	Good Bot
4275	Search Engine	Good Bot
4279	Marketing	Good Bot
4280	Crawler	Good Bot
4321	Uncategorized	Good Bot
4322	Crawler	Good Bot
4323	Tool	Good Bot
4324	Tool	Good Bot
4325	Tool	Good Bot
4327	Search Engine	Good Bot
4328	Marketing	Good Bot
4330	Site Monitor	Good Bot

© 1997–2026 Citrix Systems, Inc. All rights reserved.

BOT SIGNATURE ID	BOT CATEGORY	BOT TYPE
4331	Search Engine	Good Bot
4334	Scraper	Good Bot
4335	Marketing	Good Bot
4336	Marketing	Good Bot
4339	Tool	Good Bot
4340	Crawler	Good Bot
4341	Crawler	Good Bot
4342	Vulnerability Scanner	Good Bot
4343	Vulnerability Scanner	Good Bot
4344	Scraper	Good Bot
4377	Crawler	Good Bot
4378	Crawler	Good Bot
4379	Search Engine	Good Bot
4380	Search Engine	Good Bot
4381	Search Engine	Good Bot
4382	Search Engine	Good Bot
4383	Crawler	Good Bot
4384	Search Engine	Good Bot
4385	Tool	Good Bot
4386	Uncategorized	Good Bot
4387	Crawler	Good Bot

© 1997–2026 Citrix Systems, Inc. All rights reserved.

BOT SIGNATURE ID	BOT CATEGORY	BOT TYPE
4388	Crawler	Good Bot
4389	Tool	Good Bot
4390	Tool	Good Bot
4391	Tool	Good Bot
4392	Tool	Good Bot
4393	Tool	Good Bot
4394	Uncategorized	Good Bot
4395	Tool	Good Bot
4396	Site Monitor	Good Bot
4397	Site Monitor	Good Bot
4404	Search Engine	Good Bot
4405	Search Engine	Good Bot
4406	Search Engine	Good Bot
4407	Uncategorized	Good Bot

Bot signature update for March 2022

New signatures added and some of existing bot signatures are updated. You can download and configure these signature rules to protect your appliance from bot attacks.

Bot signature version

Signature version 12 applicable for NetScaler platforms with 13.0 76.31 or later builds.

New bot signatures

Following is a list of bot signature rule IDs, category, and its type.

© 1997–2026 Citrix Systems, Inc. All rights reserved.

BOT SIGNATURE ID	BOT CATEGORY	BOT TYPE
4564	Marketing	Good Bot
4565	Marketing	Good Bot
4566	Marketing	Good Bot
4567	Marketing	Good Bot
4568	Marketing	Good Bot
4569	Uncategorized	Bad Bot
4570	Uncategorized	Bad Bot
4571	Crawler	Good Bot
4572	Crawler	Good Bot
4573	Uncategorized	Bad Bot
4574	Uncategorized	Bad Bot
4575	Marketing	Good Bot
4576	Marketing	Good Bot
4577	Marketing	Good Bot
4578	Marketing	Good Bot
4579	Marketing	Good Bot
4580	Marketing	Good Bot
4581	Marketing	Good Bot
4582	Marketing	Good Bot
4583	Screenshot Creator	Good Bot
4584	Search Engine	Good Bot

© 1997–2026 Citrix Systems, Inc. All rights reserved.

BOT SIGNATURE ID	BOT CATEGORY	BOT TYPE
4585	Search Engine	Good Bot
4586	Screenshot Creator	Good Bot
4587	Uncategorized	Good Bot
4588	Speed Tester	Good Bot
4589	Crawler	Good Bot
4590	Tool	Good Bot
4591	Tool	Good Bot
4592	Crawler	Bad Bot
4593	Search Engine	Good Bot
4594	Search Engine	Good Bot
4595	Search Engine	Good Bot
4596	Marketing	Good Bot
4597	Tool	Good Bot
4598	Search Engine	Good Bot
4599	Marketing	Good Bot
4600	Marketing	Good Bot
4601	Marketing	Good Bot
4602	Search Engine	Good Bot
4603	Uncategorized	Good Bot
4604	Marketing	Good Bot
4605	Marketing	Good Bot

© 1997–2026 Citrix Systems, Inc. All rights reserved.

BOT SIGNATURE ID	BOT CATEGORY	BOT TYPE
4606	Uncategorized	Bad Bot
4607	Uncategorized	Bad Bot
4608	Tool	Good Bot
4609	Uncategorized	Bad Bot
4610	Tool	Good Bot
4611	Tool	Good Bot
4612	Scraper	Good Bot
4613	Uncategorized	Good Bot
4614	Uncategorized	Good Bot
4615	Site Monitor	Good Bot
4616	Crawler	Good Bot
4617	Site Monitor	Good Bot
4618	Search Engine	Good Bot
4619	Marketing	Good Bot
4620	Marketing	Good Bot
4621	Search Engine	Good Bot
4622	Crawler	Good Bot
4623	Crawler	Good Bot
4624	Crawler	Good Bot
4625	Scraper	Good Bot
4626	Crawler	Good Bot

© 1997–2026 Citrix Systems, Inc. All rights reserved.

BOT SIGNATURE ID	BOT CATEGORY	BOT TYPE
4627	Vulnerability Scanner	Good Bot
4628	Tool	Good Bot
4629	Uncategorized	Bad Bot
4630	Uncategorized	Bad Bot
4631	Tool	Good Bot
4632	Feed Fetcher	Good Bot
4633	Crawler	Bad Bot
4634	Uncategorized	Good Bot
4635	Feed Fetcher	Good Bot
4636	Uncategorized	Good Bot
4637	Tool	Good Bot
4638	Tool	Good Bot
4639	Scraper	Bad Bot
4640	Uncategorized	Bad Bot
4641	Tool	Good Bot
4642	Crawler	Bad Bot
4643	Site Monitor	Good Bot
4644	Site Monitor	Good Bot
4645	Search Engine	Good Bot
4646	Search Engine	Good Bot
4647	Search Engine	Good Bot

© 1997–2026 Citrix Systems, Inc. All rights reserved.

BOT SIGNATURE ID	BOT CATEGORY	BOT TYPE
4648	Search Engine	Good Bot
4649	Search Engine	Bad Bot
4650	Uncategorized	Good Bot

Updated bot signatures

Following is a list of bot signature rule IDs, category and its type.

BOT SIGNATURE ID	BOT CATEGORY	BOT TYPE
2554	Uncategorized	Bad Bot
3835	Search Engine	Good Bot
4027	Search Engine	Good Bot
4038	Uncategorized	Bad Bot
4085	Tool	Good Bot
4098	Crawler	Good Bot
4100	Search Engine	Good Bot
4220	Tool	Good Bot
4224	Search Engine	Good Bot
4281	Uncategorized	Bad Bot
4412	Marketing	Good Bot
4425	Marketing	Good Bot
4429	Screenshot Creator	Good Bot
4430	Virus Scanner	Good Bot
4483	Crawler	Good Bot

© 1997–2026 Citrix Systems, Inc. All rights reserved.

BOT SIGNATURE ID	BOT CATEGORY	BOT TYPE
4552	Uncategorized	Good Bot
4562	Search Engine	Good Bot
1000000	Browser	Good Bot
1000003	Browser	Good Bot
1000004	Scraper	Good Bot
1000005	Google_Crawler	Bad Bot
1000006	Browser	Bad Bot
1000007	Bot	Bad Bot
1000008	Browser	Bad Bot
1000009	Browser	Good Bot
1000010	Bot	Bad Bot
1000011	Browser	Bad Bot
1000012	Scraper	Good Bot
1000013	Scraper	Bad Bot
1000014	Scraper	Bad Bot
1000015	Browser	Good Bot
1000016	Bot	Bad Bot
1000017	Browser	Bad Bot
1000018	Browser	Good Bot
1000019	Scraper	Good Bot
1000020	Scraper	Good Bot

© 1997–2026 Citrix Systems, Inc. All rights reserved.

BOT SIGNATURE ID	BOT CATEGORY	BOT TYPE
1000021	Scraper	Good Bot
1000022	Google_Crawler	Good Bot
1000023	Browser	Bad Bot
1000024	Analyzer	Good Bot
1000025	Analyzer	Good Bot
1000026	Analyzer	Good Bot
1000027	Analyzer	Good Bot
1000028	Analyzer	Good Bot
1000029	Browser	Good Bot
1000030	Analyzer	Good Bot
1000031	Analyzer	Good Bot
1000032	Browser	Bad Bot
1000033	Analyzer	Good Bot
1000034	Browser	Bad Bot
1000035	Scraper	Good Bot
1000036	Scraper	Good Bot
1000037	Browser	Good Bot
1000038	Analyzer	Good Bot
1000039	Analyzer	Good Bot
1000040	Analyzer	Good Bot
1000041	Analyzer	Good Bot

© 1997–2026 Citrix Systems, Inc. All rights reserved.

BOT SIGNATURE ID	BOT CATEGORY	BOT TYPE
1000042	Analyzer	Good Bot
1000043	Analyzer	Good Bot
1000044	Analyzer	Good Bot
1000045	Google_App_Engine_Software	Good Bot
1000046	Google_Crawler	Good Bot
1000047	Browser	Bad Bot
1000048	Browser	Bad Bot
1000049	Analyzer	Good Bot
1000050	Browser	Bad Bot
1000051	Browser	Good Bot
1000052	Browser	Bad Bot
1000053	Scraper	Good Bot
1000054	Google_Crawler	Bad Bot
1000055	Scraper	Bad Bot
1000056	Analyzer	Good Bot
1000057	Browser	Bad Bot
1000058	Browser	Bad Bot
1000059	Browser	Bad Bot
1000060	Scraper	Bad Bot
1000061	Application	Bad Bot
1000062	Scraper	Bad Bot

© 1997–2026 Citrix Systems, Inc. All rights reserved.

BOT SIGNATURE ID	BOT CATEGORY	BOT TYPE
1000063	Scraper	Bad Bot
1000064	Scraper	Good Bot
1000065	Scraper	Bad Bot
1000066	Scraper	Bad Bot
1000067	Browser	Bad Bot
1000068	Scraper	Bad Bot
1000069	Browser	Bad Bot
1000070	Scraper	Bad Bot
1000071	Application	Bad Bot

Bot signature update for August 2022

New signatures added and some of existing bot signatures are updated. You can download and configure these signature rules to protect your appliance from bot attacks.

Bot signature version

Signature version 13 applicable for NetScaler platforms with 13.0 76.31 or later builds.

New bot signatures

Following is a list of bot signature rule IDs, category and its type.

BOT SIGNATURE ID	BOT CATEGORY	BOT TYPE
4651	Marketing	Good Bot
4652	Uncategorized	Bad Bot
4653	Search Engine	Good Bot
4654	Tool	Good Bot
4655	Crawler	Good Bot

© 1997–2026 Citrix Systems, Inc. All rights reserved.

BOT SIGNATURE ID	BOT CATEGORY	BOT TYPE
4656	Marketing	Good Bot
4657	Scraper	Good Bot
4658	Feed Fetcher	Good Bot
4659	Uncategorized	Bad Bot
4660	Tool	Good Bot
4661	Tool	Good Bot
4662	Uncategorized	Bad Bot
4663	Uncategorized	Bad Bot
4664	Marketing	Good Bot
4665	Uncategorized	Good Bot
4666	Uncategorized	Good Bot
4667	Feed Fetcher	Good Bot
4668	Uncategorized	Good Bot
4669	Tool	Good Bot
4670	Tool	Good Bot
4671	Search Engine	Good Bot
4672	Tool	Good Bot
4673	Uncategorized	Good Bot
4674	Uncategorized	Good Bot
4675	Uncategorized	Good Bot
4676	Marketing	Good Bot

© 1997–2026 Citrix Systems, Inc. All rights reserved.

BOT SIGNATURE ID	BOT CATEGORY	BOT TYPE
4677	Scraper	Good Bot
4678	Marketing	Good Bot
4679	Crawler	Bad Bot
4680	Uncategorized	Good Bot
4681	Uncategorized	Good Bot
4682	Site Monitor	Good Bot
4683	Site Monitor	Good Bot
4684	Search Engine	Good Bot
4685	Search Engine	Good Bot
4686	Search Engine	Good Bot
4687	Search Engine	Good Bot
4688	Search Engine	Good Bot
4689	Search Engine	Good Bot
4690	Search Engine	Good Bot
4691	Search Engine	Good Bot
4692	Search Engine	Good Bot
4693	Uncategorized	Good Bot
4694	Uncategorized	Bad Bot
4695	Crawler	Good Bot
4696	Crawler	Good Bot
4697	Crawler	Good Bot

© 1997–2026 Citrix Systems, Inc. All rights reserved.

BOT SIGNATURE ID	BOT CATEGORY	BOT TYPE
4698	Search Engine	Good Bot
4699	Search Engine	Good Bot
4700	Search Engine	Good Bot
4701	Tool	Bad Bot
4702	Uncategorized	Good Bot
4703	Tool	Good Bot
4704	Tool	Good Bot
4705	Crawler	Good Bot
4706	Site Monitor	Good Bot
4707	Search Engine	Good Bot
4708	Tool	Good Bot
4709	Vulnerability Scanner	Good Bot
4710	Vulnerability Scanner	Good Bot
4711	Crawler	Good Bot
4712	Crawler	Good Bot
4713	Crawler	Good Bot
4714	Scraper	Good Bot
4715	Tool	Good Bot
4716	Tool	Good Bot
4717	Search Engine	Bad Bot
4718	Uncategorized	Good Bot

© 1997–2026 Citrix Systems, Inc. All rights reserved.

BOT SIGNATURE ID	BOT CATEGORY	BOT TYPE
4719	Tool	Good Bot
4720	Marketing	Good Bot
4721	Marketing	Good Bot
4722	Search Engine	Good Bot
4723	Uncategorized	Bad Bot
4724	Tool	Good Bot
4725	Search Engine	Good Bot
4726	Search Engine	Good Bot
4727	Tool	Good Bot
4728	Uncategorized	Bad Bot
4729	Site Monitor	Good Bot
4730	Search Engine	Good Bot
4731	Search Engine	Good Bot
4732	Search Engine	Good Bot
4733	Search Engine	Good Bot
4734	Tool	Bad Bot
4735	Tool	Bad Bot
4736	Tool	Good Bot
4737	Marketing	Good Bot
4738	Tool	Good Bot
4739	Feed Fetcher	Good Bot

© 1997–2026 Citrix Systems, Inc. All rights reserved.

BOT SIGNATURE ID	BOT CATEGORY	BOT TYPE
4740	Search Engine	Good Bot
4741	Uncategorized	Bad Bot
4742	Search Engine	Good Bot
4743	Crawler	Good Bot
4744	Tool	Good Bot
4745	Tool	Good Bot
4746	Marketing	Good Bot
4747	Uncategorized	Bad Bot
4748	Search Engine	Good Bot
4749	Search Engine	Good Bot
4750	Search Engine	Good Bot
4751	Search Engine	Good Bot
4752	Search Engine	Good Bot

Updated bot signatures

Following is a list of bot signature rule IDs, category and its type.

BOT SIGNATURE ID	BOT CATEGORY	BOT TYPE
3796	Scraper	Good Bot
3835	Search Engine	Good Bot
3935	Scraper	Good Bot
4027	Search Engine	Good Bot
4061	Search Engine	Good Bot

© 1997–2026 Citrix Systems, Inc. All rights reserved.

BOT SIGNATURE ID	BOT CATEGORY	BOT TYPE
4100	Search Engine	Good Bot
4451	Speed Tester	Good Bot
4562	Search Engine	Good Bot
4575	Marketing	Good Bot
4577	Marketing	Good Bot
4578	Marketing	Good Bot
4579	Marketing	Good Bot
4580	Marketing	Good Bot
4583	Screenshot Creator	Good Bot
4584	Search Engine	Good Bot
4585	Search Engine	Good Bot
4597	Tool	Good Bot
4599	Marketing	Good Bot
4601	Marketing	Good Bot
4623	Crawler	Good Bot
4630	Uncategorized	Bad Bot
4647	Search Engine	Good Bot
1000000	Browser	Good Bot
1000001	Application	Bad Bot
1000002	Browser	Good Bot
1000003	Scraper	Good Bot

© 1997–2026 Citrix Systems, Inc. All rights reserved.

BOT SIGNATURE ID	BOT CATEGORY	BOT TYPE
1000004	Browser	Good Bot
1000005	Browser	Bad Bot
1000006	Google Crawler	Bad Bot
1000007	Scraper	Bad Bot
1000008	Scraper	Good Bot
1000009	Browser	Bad Bot
1000010	Bot	Bad Bot
1000011	Bot	Bad Bot
1000012	Scraper	Bad Bot
1000013	Scraper	Bad Bot
1000014	Browser	Bad Bot
1000015	Browser	Good Bot
1000016	Browser	Bad Bot
1000017	Scraper	Good Bot
1000018	Scraper	Bad Bot
1000019	Scraper	Bad Bot
1000020	Scraper	Bad Bot
1000021	Browser	Good Bot
1000022	Scraper	Good Bot
1000023	Browser	Bad Bot
1000024	Bot	Bad Bot

© 1997–2026 Citrix Systems, Inc. All rights reserved.

BOT SIGNATURE ID	BOT CATEGORY	BOT TYPE
1000025	Analyzer	Good Bot
1000026	Scraper	Good Bot
1000027	Browser	Bad Bot
1000028	Browser	Bad Bot
1000029	Scraper	Good Bot
1000030	Google Crawler	Good Bot
1000031	Browser	Bad Bot
1000032	Analyzer	Good Bot
1000033	Bot	Bad Bot
1000034	Analyzer	Good Bot
1000035	Analyzer	Good Bot
1000036	Analyzer	Good Bot
1000037	Analyzer	Good Bot
1000038	Scraper	Good Bot
1000039	Analyzer	Good Bot
1000040	Browser	Bad Bot
1000041	Browser	Bad Bot
1000042	Scraper	Good Bot
1000043	Browser	Good Bot
1000044	Analyzer	Good Bot
1000045	Analyzer	Good Bot

© 1997–2026 Citrix Systems, Inc. All rights reserved.

BOT SIGNATURE ID	BOT CATEGORY	BOT TYPE
1000046	Analyzer	Good Bot
1000047	Analyzer	Good Bot
1000048	Analyzer	Good Bot
1000049	Browser	Bad Bot
1000050	Google Crawler	Good Bot
1000051	Browser	Bad Bot
1000052	Browser	Bad Bot
1000053	Analyzer	Good Bot
1000054	Browser	Good Bot
1000055	Scraper	Good Bot
1000056	Browser	Good Bot
1000057	Analyzer	Good Bot
1000058	Google Crawler	Bad Bot
1000059	Scraper	Bad Bot
1000060	Browser	Bad Bot
1000061	Browser	Good Bot
1000062	Browser	Bad Bot
1000063	Browser	Bad Bot
1000064	Browser	Bad Bot
1000065	Scraper	Bad Bot
1000066	Application	Bad Bot

© 1997–2026 Citrix Systems, Inc. All rights reserved.

BOT SIGNATURE ID	BOT CATEGORY	BOT TYPE
1000067	Scraper	Bad Bot
1000068	Scraper	Bad Bot
1000069	Browser	Good Bot
1000070	Application	Bad Bot

Bot signature update for April 2023

New signatures added and some of existing bot signatures are updated. You can download and configure these signature rules to protect your appliance from bot attacks.

Bot signature version

Signature version 14 applicable for NetScaler platforms with 13.0 76.31 or later builds.

New bot signatures

Following is a list of bot signature rule IDs, category and its type.

BOT SIGNATURE ID	BOT CATEGORY	BOT TYPE
4753	Tool	Bad Bot
4754	Uncategorized	Bad Bot
4755	Scraper	Good Bot
4756	Marketing	Good Bot
4757	Marketing	Good Bot
4758	Marketing	Good Bot
4759	Marketing	Good Bot
4760	Marketing	Good Bot
4761	Marketing	Good Bot
4762	Marketing	Good Bot

© 1997–2026 Citrix Systems, Inc. All rights reserved.

BOT SIGNATURE ID	BOT CATEGORY	BOT TYPE
4763	Marketing	Good Bot
4764	Marketing	Good Bot
4765	Scraper	Bad Bot
4766	Scraper	Bad Bot
4767	Tool	Good Bot
4768	Scraper	Bad Bot
4769	Tool	Good Bot
4770	Scraper	Bad Bot
4771	Scraper	Bad Bot
4772	Scraper	Bad Bot
4773	Scraper	Bad Bot
4774	Scraper	Bad Bot
4775	Crawler	Good Bot
4776	Marketing	Good Bot
4777	Tool	Good Bot
4778	Tool	Good Bot
4779	Crawler	Good Bot
4780	Site Monitor	Good Bot
4781	Site Monitor	Good Bot
4782	Site Monitor	Good Bot
4783	Uncategorized	Good Bot

© 1997–2026 Citrix Systems, Inc. All rights reserved.

BOT SIGNATURE ID	BOT CATEGORY	BOT TYPE
4784	Tool	Good Bot
4785	Tool	Good Bot
4786	Vulnerability Scanner	Good Bot
4787	Tool	Good Bot
4788	Marketing	Good Bot
4789	Marketing	Good Bot
4790	Marketing	Good Bot
4791	Uncategorized	Good Bot
4792	Uncategorized	Good Bot
4793	Uncategorized	Bad Bot
4794	Uncategorized	Bad Bot
4795	Tool	Good Bot
4796	Site Monitor	Good Bot
4797	Site Monitor	Good Bot
4798	Uncategorized	Good Bot
4799	Search Engine	Good Bot
4800	Search Engine	Good Bot
4801	Search Engine	Good Bot
4802	Uncategorized	Good Bot
4803	Tool	Bad Bot
4804	Scraper	Good Bot

© 1997–2026 Citrix Systems, Inc. All rights reserved.

BOT SIGNATURE ID	BOT CATEGORY	BOT TYPE
4805	Marketing	Good Bot
4806	Crawler	Good Bot
4807	Crawler	Good Bot
4808	Vulnerability Scanner	Bad Bot
4809	Vulnerability Scanner	Good Bot
4810	Tool	Good Bot
4811	Tool	Good Bot
4812	Uncategorized	Good Bot
4813	Uncategorized	Good Bot
4814	Site Monitor	Good Bot
4815	Scraper	Bad Bot
4816	Search Engine	Good Bot
4817	Uncategorized	Good Bot
4818	Site Monitor	Good Bot
4819	Search Engine	Good Bot
4820	Search Engine	Good Bot
4821	Search Engine	Good Bot
4822	Search Engine	Good Bot
4823	Search Engine	Good Bot
4824	Uncategorized	Good Bot
4825	Marketing	Good Bot

© 1997–2026 Citrix Systems, Inc. All rights reserved.

BOT SIGNATURE ID	BOT CATEGORY	BOT TYPE
4826	Scraper	Good Bot
4827	Screenshot Creator	Good Bot
4828	Uncategorized	Bad Bot
4829	Uncategorized	Bad Bot
4830	Uncategorized	Bad Bot
4831	Uncategorized	Good Bot
4832	Uncategorized	Bad Bot
4833	Search Engine	Good Bot
4834	Search Engine	Good Bot
4835	Uncategorized	Good Bot
4836	Search Engine	Good Bot
4837	Tool	Good Bot
4838	Marketing	Good Bot
4839	Tool	Good Bot
4840	Scraper	Good Bot
4841	Search Engine	Good Bot
4842	Site Monitor	Good Bot
4843	Uncategorized	Bad Bot
4844	Search Engine	Good Bot
4845	Search Engine	Good Bot
4846	Crawler	Good Bot

© 1997–2026 Citrix Systems, Inc. All rights reserved.

BOT SIGNATURE ID	BOT CATEGORY	BOT TYPE
4847	Marketing	Good Bot
4848	Tool	Good Bot
4849	Crawler	Good Bot
4850	Crawler	Good Bot
4851	Uncategorized	Bad Bot
4852	Search Engine	Good Bot
4853	Uncategorized	Good Bot
4854	Uncategorized	Good Bot
4855	Site Monitor	Good Bot
4856	Tool	Good Bot
4857	Tool	Good Bot
4858	Scraper	Bad Bot
4859	Screenshot Creator	Good Bot
4860	Site Monitor	Good Bot
4861	Site Monitor	Good Bot
4862	Crawler	Good Bot
4863	Search Engine	Good Bot
4864	Search Engine	Good Bot
4865	Search Engine	Good Bot
4866	Search Engine	Good Bot
4867	Search Engine	Good Bot

© 1997–2026 Citrix Systems, Inc. All rights reserved.

BOT SIGNATURE ID	BOT CATEGORY	BOT TYPE
4868	Marketing	Good Bot
4869	Marketing	Good Bot
4870	Search Engine	Good Bot
4871	Uncategorized	Bad Bot
4872	Uncategorized	Bad Bot
4873	Uncategorized	Bad Bot
4874	Uncategorized	Bad Bot
4875	Uncategorized	Bad Bot
4876	Uncategorized	Bad Bot
4877	Uncategorized	Bad Bot
4878	Uncategorized	Bad Bot
4879	Uncategorized	Bad Bot
4880	Uncategorized	Good Bot
4881	Search Engine	Good Bot
4882	Uncategorized	Good Bot
4883	Tool	Good Bot
4884	Tool	Good Bot
4885	Tool	Good Bot
4886	Site Monitor	Good Bot
4887	Site Monitor	Good Bot
4888	Scraper	Bad Bot

© 1997–2026 Citrix Systems, Inc. All rights reserved.

BOT SIGNATURE ID	BOT CATEGORY	BOT TYPE
4889	Marketing	Good Bot
4890	Uncategorized	Bad Bot
4891	Search Engine	Good Bot
4892	Search Engine	Good Bot
4893	Marketing	Good Bot
4894	Uncategorized	Bad Bot
4895	Uncategorized	Bad Bot
4896	Vulnerability Scanner	Good Bot
4897	Uncategorized	Bad Bot
4898	Uncategorized	Bad Bot
4899	Uncategorized	Bad Bot
4900	Crawler	Good Bot
4901	Crawler	Good Bot
4902	Vulnerability Scanner	Good Bot
4903	Tool	Good Bot
4904	Feed Fetcher	Good Bot
4905	Tool	Good Bot
4906	Crawler	Good Bot
4907	Uncategorized	Good Bot
4908	Uncategorized	Bad Bot
4909	Uncategorized	Good Bot

© 1997–2026 Citrix Systems, Inc. All rights reserved.

BOT SIGNATURE ID	BOT CATEGORY	BOT TYPE
4910	Search Engine	Good Bot
4911	Search Engine	Good Bot
4912	Uncategorized	Good Bot
4913	Search Engine	Good Bot
4914	Crawler	Good Bot

Updated bot signatures

Following is a list of bot signature rule IDs, category and its type.

BOT SIGNATURE ID	BOT CATEGORY	BOT TYPE
3935	Scraper	Good Bot
4012	Crawler	Good Bot
4013	Search Engine	Good Bot
4027	Search Engine	Good Bot
4038	Uncategorized	Bad Bot
4071	Tool	Good Bot
4100	Search Engine	Good Bot
4220	Tool	Good Bot
4425	Marketing	Good Bot
4441	Feed Fetcher	Good Bot
4451	Speed Tester	Good Bot
4563	Search Engine	Good Bot
4575	Marketing	Good Bot

© 1997–2026 Citrix Systems, Inc. All rights reserved.

BOT SIGNATURE ID	BOT CATEGORY	BOT TYPE
4577	Marketing	Good Bot
4578	Marketing	Good Bot
4579	Marketing	Good Bot
4580	Marketing	Good Bot
4583	Screenshot Creator	Good Bot
4584	Search Engine	Good Bot
4585	Search Engine	Good Bot
4586	Screenshot Creator	Good Bot
4593	Search Engine	Good Bot
4597	Tool	Good Bot
4599	Marketing	Good Bot
4600	Marketing	Good Bot
4601	Marketing	Good Bot
4618	Search Engine	Good Bot
4633	Crawler	Bad Bot
4639	Scraper	Bad Bot
4647	Search Engine	Good Bot
4651	Marketing	Good Bot
4660	Tool	Good Bot
4687	Search Engine	Good Bot
4717	Search Engine	Bad Bot

© 1997–2026 Citrix Systems, Inc. All rights reserved.

BOT SIGNATURE ID	BOT CATEGORY	BOT TYPE
4730	Search Engine	Good Bot
1000000	Browser	Good Bot
1000001	Application	Bad Bot
1000002	Browser	Good Bot
1000003	Scraper	Good Bot
1000004	Browser	Good Bot
1000005	Browser	Bad Bot
1000006	Google_Crawler	Bad Bot
1000007	Scraper	Bad Bot
1000008	Scraper	Good Bot
1000009	Browser	Bad Bot
1000010	Bot	Bad Bot
1000011	Bot	Bad Bot
1000012	Scraper	Bad Bot
1000013	Scraper	Bad Bot
1000014	Browser	Bad Bot
1000015	Browser	Good Bot
1000016	Browser	Bad Bot
1000017	Scraper	Good Bot
1000018	Scraper	Bad Bot
1000019	Scraper	Bad Bot

© 1997–2026 Citrix Systems, Inc. All rights reserved.

BOT SIGNATURE ID	BOT CATEGORY	BOT TYPE
1000020	Scraper	Bad Bot
1000021	Browser	Good Bot
1000022	Scraper	Good Bot
1000023	Browser	Bad Bot
1000024	Bot	Bad Bot
1000025	Analyzer	Good Bot
1000026	Scraper	Good Bot
1000027	Browser	Bad Bot
1000028	Browser	Bad Bot
1000029	Scraper	Good Bot
1000030	Google_Crawler	Good Bot
1000031	Browser	Bad Bot
1000032	Analyzer	Good Bot
1000033	Bot	Bad Bot
1000034	Analyzer	Good Bot
1000035	Analyzer	Good Bot
1000036	Analyzer	Good Bot
1000037	Analyzer	Good Bot
1000038	Scraper	Good Bot
1000039	Analyzer	Good Bot
1000040	Browser	Bad Bot

© 1997–2026 Citrix Systems, Inc. All rights reserved.

BOT SIGNATURE ID	BOT CATEGORY	BOT TYPE
1000041	Browser	Bad Bot
1000042	Scraper	Good Bot
1000043	Browser	Good Bot
1000044	Analyzer	Good Bot
1000045	Analyzer	Good Bot
1000046	Analyzer	Good Bot
1000047	Analyzer	Good Bot
1000048	Analyzer	Good Bot
1000049	Browser	Bad Bot
1000050	Google_Crawler	Good Bot
1000051	Browser	Bad Bot
1000052	Browser	Bad Bot
1000053	Analyzer	Good Bot
1000054	Browser	Good Bot
1000055	Scraper	Good Bot
1000056	Browser	Good Bot
1000057	Analyzer	Good Bot
1000058	Google_Crawler	Bad Bot
1000059	Scraper	Bad Bot
1000060	Browser	Bad Bot
1000061	Browser	Good Bot

© 1997–2026 Citrix Systems, Inc. All rights reserved.

BOT SIGNATURE ID	BOT CATEGORY	BOT TYPE
1000062	Browser	Bad Bot
1000063	Browser	Bad Bot
1000064	Browser	Bad Bot
1000065	Scraper	Bad Bot
1000066	Application	Bad Bot
1000067	Scraper	Bad Bot
1000068	Scraper	Bad Bot
1000069	Browser	Good Bot
1000070	Application	Bad Bot

Bot signature update for May 2023

New signatures rules are generated for the bots identified in the week 2023-05-15. You can download and configure these signature rules to protect your appliance from bot attacks.

Bot signature version

Signature version 15 applicable for Netscaler platforms with 13.0 76.31 or later builds.

New bot signatures in this version

Following is a list of bot signature rule IDs, category and its type.

BOT SIGNATURE ID	BOT CATEGORY	BOT TYPE
2000002	Browser	Good Bot
2000008	Scraper	Good Bot
2000009	Browser	Bad Bot
2000012	Scraper	Bad Bot
2000017	Scraper	Good Bot

© 1997–2026 Citrix Systems, Inc. All rights reserved.

BOT SIGNATURE ID	BOT CATEGORY	BOT TYPE
2000018	Scraper	Bad Bot
2000019	Scraper	Bad Bot
2000020	Scraper	Bad Bot
2000024	Bot	Bad Bot
2000027	Browser	Bad Bot
2000028	Browser	Bad Bot
2000031	Browser	Bad Bot
2000032	Analyzer	Good Bot
2000033	Bot	Bad Bot
2000034	Analyzer	Good Bot
2000040	Browser	Bad Bot
2000041	Browser	Bad Bot
2000047	Analyzer	Good Bot
2000048	Analyzer	Good Bot
2000049	Browser	Bad Bot
2000050	Google_Crawler	Good Bot
2000051	Browser	Bad Bot
2000054	Browser	Good Bot
2000055	Scraper	Good Bot
2000057	Analyzer	Good Bot
2000061	Browser	Good Bot

© 1997–2026 Citrix Systems, Inc. All rights reserved.

BOT SIGNATURE ID	BOT CATEGORY	BOT TYPE
2000064	Browser	Bad Bot
2000069	Browser	Good Bot

Updated bot signatures in this version

Following is a list of bot signature rule IDs, category and its type.

BOT SIGNATURE ID	BOT CATEGORY	BOT TYPE
71	Crawler	Good Bot
74	Crawler	Good Bot
75	Crawler	Good Bot
372	Scraper	Good Bot
373	Scraper	Good Bot
374	Scraper	Good Bot
375	Scraper	Good Bot
376	Scraper	Good Bot
377	Scraper	Good Bot
378	Scraper	Good Bot
379	Scraper	Good Bot
380	Scraper	Good Bot
381	Scraper	Good Bot
382	Scraper	Good Bot
383	Scraper	Good Bot
384	Scraper	Good Bot

© 1997–2026 Citrix Systems, Inc. All rights reserved.

BOT SIGNATURE ID	BOT CATEGORY	BOT TYPE
385	Scraper	Good Bot
386	Scraper	Good Bot
387	Scraper	Good Bot
389	Scraper	Good Bot
390	Scraper	Good Bot
391	Scraper	Good Bot
702	Search Engine	Good Bot
703	Search Engine	Good Bot
1173	Tool	Good Bot
1174	Marketing	Good Bot
1176	Search Engine	Good Bot
1178	Speed Tester	Good Bot
1185	Screenshot Creator	Good Bot
1209	Uncategorized	Good Bot
1531	Feed Fetcher	Good Bot
2586	Uncategorized	Good Bot
2674	Tool	Good Bot
2756	Tool	Good Bot
2758	Uncategorized	Good Bot
2759	Tool	Good Bot
2784	Tool	Good Bot

© 1997–2026 Citrix Systems, Inc. All rights reserved.

BOT SIGNATURE ID	BOT CATEGORY	BOT TYPE
2952	Tool	Good Bot
3163	Tool	Good Bot
3554	Tool	Good Bot
3782	Marketing	Good Bot
3788	Tool	Good Bot
3797	Marketing	Good Bot
3798	Marketing	Good Bot
3799	Marketing	Good Bot
3800	Marketing	Good Bot
3801	Marketing	Good Bot
3802	Screenshot Creator	Good Bot
3803	Search Engine	Good Bot
3804	Screenshot Creator	Good Bot
3805	Search Engine	Good Bot
3861	Marketing	Good Bot
3862	Marketing	Good Bot
3863	Marketing	Good Bot
3864	Marketing	Good Bot
3865	Marketing	Good Bot
3866	Marketing	Good Bot
3867	Marketing	Good Bot

© 1997–2026 Citrix Systems, Inc. All rights reserved.

BOT SIGNATURE ID	BOT CATEGORY	BOT TYPE
3868	Marketing	Good Bot
3871	Marketing	Good Bot
3872	Marketing	Good Bot
3873	Search Engine	Good Bot
3874	Search Engine	Good Bot
3875	Search Engine	Good Bot
3876	Search Engine	Good Bot
3877	Screenshot Creator	Good Bot
3878	Search Engine	Good Bot
3879	Search Engine	Good Bot
3880	Screenshot Creator	Good Bot
3881	Screenshot Creator	Good Bot
3882	Search Engine	Good Bot
3883	Search Engine	Good Bot
3884	Search Engine	Good Bot
3885	Search Engine	Good Bot
3963	Marketing	Good Bot
3970	Search Engine	Good Bot
3973	Search Engine	Good Bot
3974	Search Engine	Good Bot
3975	Search Engine	Good Bot

© 1997–2026 Citrix Systems, Inc. All rights reserved.

BOT SIGNATURE ID	BOT CATEGORY	BOT TYPE
3976	Search Engine	Good Bot
3977	Search Engine	Good Bot
3979	Search Engine	Good Bot
3981	Search Engine	Good Bot
3982	Search Engine	Good Bot
3983	Search Engine	Good Bot
3984	Search Engine	Good Bot
3985	Search Engine	Good Bot
3986	Search Engine	Good Bot
3988	Search Engine	Good Bot
3989	Search Engine	Good Bot
3990	Search Engine	Good Bot
3991	Search Engine	Good Bot
3992	Search Engine	Good Bot
3993	Search Engine	Good Bot
3994	Search Engine	Good Bot
3995	Search Engine	Good Bot
3996	Search Engine	Good Bot
3997	Search Engine	Good Bot
3998	Search Engine	Good Bot
3999	Search Engine	Good Bot

© 1997–2026 Citrix Systems, Inc. All rights reserved.

BOT SIGNATURE ID	BOT CATEGORY	BOT TYPE
4001	Search Engine	Good Bot
4002	Search Engine	Good Bot
4003	Search Engine	Good Bot
4004	Search Engine	Good Bot
4040	Crawler	Good Bot
4041	Tool	Good Bot
4120	Marketing	Good Bot
4122	Marketing	Good Bot
4123	Marketing	Good Bot
4124	Marketing	Good Bot
4125	Marketing	Good Bot
4133	Marketing	Good Bot
4134	Tool	Good Bot
4135	Marketing	Good Bot
4136	Marketing	Good Bot
4137	Marketing	Good Bot
4138	Marketing	Good Bot
4139	Marketing	Good Bot
4140	Marketing	Good Bot
4141	Marketing	Good Bot
4142	Marketing	Good Bot

© 1997–2026 Citrix Systems, Inc. All rights reserved.

BOT SIGNATURE ID	BOT CATEGORY	BOT TYPE
4143	Marketing	Good Bot
4144	Marketing	Good Bot
4145	Search Engine	Good Bot
4146	Search Engine	Good Bot
4147	Search Engine	Good Bot
4148	Search Engine	Good Bot
4149	Search Engine	Good Bot
4150	Search Engine	Good Bot
4151	Search Engine	Good Bot
4152	Search Engine	Good Bot
4153	Search Engine	Good Bot
4154	Search Engine	Good Bot
4155	Search Engine	Good Bot
4156	Screenshot Creator	Good Bot
4157	Search Engine	Good Bot
4158	Search Engine	Good Bot
4159	Search Engine	Good Bot
4160	Screenshot Creator	Good Bot
4161	Search Engine	Good Bot
4162	Search Engine	Good Bot
4163	Tool	Good Bot

© 1997–2026 Citrix Systems, Inc. All rights reserved.

BOT SIGNATURE ID	BOT CATEGORY	BOT TYPE
4164	Search Engine	Good Bot
4209	Search Engine	Good Bot
4240	Marketing	Good Bot
4241	Marketing	Good Bot
4247	Search Engine	Good Bot
4248	Search Engine	Good Bot
4249	Screenshot Creator	Good Bot
4250	Search Engine	Good Bot
4251	Search Engine	Good Bot
4282	Marketing	Good Bot
4283	Marketing	Good Bot
4284	Marketing	Good Bot
4285	Marketing	Good Bot
4286	Marketing	Good Bot
4287	Marketing	Good Bot
4288	Marketing	Good Bot
4289	Marketing	Good Bot
4290	Marketing	Good Bot
4291	Marketing	Good Bot
4292	Marketing	Good Bot
4293	Marketing	Good Bot

© 1997–2026 Citrix Systems, Inc. All rights reserved.

BOT SIGNATURE ID	BOT CATEGORY	BOT TYPE
4294	Marketing	Good Bot
4295	Search Engine	Good Bot
4296	Search Engine	Good Bot
4297	Search Engine	Good Bot
4298	Search Engine	Good Bot
4299	Search Engine	Good Bot
4300	Search Engine	Good Bot
4301	Search Engine	Good Bot
4302	Search Engine	Good Bot
4303	Search Engine	Good Bot
4304	Search Engine	Good Bot
4305	Search Engine	Good Bot
4306	Screenshot Creator	Good Bot
4307	Search Engine	Good Bot
4308	Search Engine	Good Bot
4309	Search Engine	Good Bot
4310	Search Engine	Good Bot
4311	Screenshot Creator	Good Bot
4312	Search Engine	Good Bot
4313	Search Engine	Good Bot
4314	Search Engine	Good Bot

© 1997–2026 Citrix Systems, Inc. All rights reserved.

BOT SIGNATURE ID	BOT CATEGORY	BOT TYPE
4315	Search Engine	Good Bot
4316	Search Engine	Good Bot
4317	Search Engine	Good Bot
4318	Screenshot Creator	Good Bot
4319	Screenshot Creator	Good Bot
4345	Marketing	Good Bot
4346	Marketing	Good Bot
4347	Marketing	Good Bot
4348	Marketing	Good Bot
4349	Marketing	Good Bot
4350	Marketing	Good Bot
4351	Marketing	Good Bot
4352	Marketing	Good Bot
4353	Marketing	Good Bot
4354	Marketing	Good Bot
4355	Search Engine	Good Bot
4356	Search Engine	Good Bot
4357	Search Engine	Good Bot
4358	Search Engine	Good Bot
4359	Search Engine	Good Bot
4360	Search Engine	Good Bot

© 1997–2026 Citrix Systems, Inc. All rights reserved.

BOT SIGNATURE ID	BOT CATEGORY	BOT TYPE
4361	Search Engine	Good Bot
4362	Search Engine	Good Bot
4363	Search Engine	Good Bot
4364	Search Engine	Good Bot
4365	Screenshot Creator	Good Bot
4366	Search Engine	Good Bot
4367	Search Engine	Good Bot
4368	Search Engine	Good Bot
4369	Search Engine	Good Bot
4370	Screenshot Creator	Good Bot
4371	Search Engine	Good Bot
4372	Search Engine	Good Bot
4373	Search Engine	Good Bot
4374	Search Engine	Good Bot
4375	Search Engine	Good Bot
4376	Screenshot Creator	Good Bot
4379	Search Engine	Good Bot
4380	Search Engine	Good Bot
4381	Search Engine	Good Bot
4412	Marketing	Good Bot
4421	Screenshot Creator	Good Bot

© 1997–2026 Citrix Systems, Inc. All rights reserved.

BOT SIGNATURE ID	BOT CATEGORY	BOT TYPE
4450	Screenshot Creator	Good Bot
4452	Search Engine	Good Bot
4503	Marketing	Good Bot
4541	Marketing	Good Bot
4584	Search Engine	Good Bot
4585	Search Engine	Good Bot
4602	Search Engine	Good Bot
1000003	Scraper	Good Bot

Deleted bot signatures in this version

Following is a list of bot signature rule IDs, category and its type.

BOT SIGNATURE ID	BOT CATEGORY	BOT TYPE
1000002	Browser	Good Bot
1000008	Scraper	Good Bot
1000009	Browser	Bad Bot
1000012	Scraper	Bad Bot
1000017	Scraper	Good Bot
1000018	Scraper	Bad Bot
1000019	Scraper	Bad Bot
1000020	Scraper	Bad Bot
1000024	Bot	Bad Bot
1000027	Browser	Bad Bot

© 1997–2026 Citrix Systems, Inc. All rights reserved.

BOT SIGNATURE ID	BOT CATEGORY	BOT TYPE
1000028	Browser	Bad Bot
1000031	Browser	Bad Bot
1000032	Analyzer	Good Bot
1000033	Bot	Bad Bot
1000034	Analyzer	Good Bot
1000040	Browser	Bad Bot
1000041	Browser	Bad Bot
1000047	Analyzer	Good Bot
1000048	Analyzer	Good Bot
1000049	Browser	Bad Bot
1000050	Google_Crawler	Good Bot
1000051	Browser	Bad Bot
1000054	Browser	Good Bot
1000055	Scraper	Good Bot
1000057	Analyzer	Good Bot
1000061	Browser	Good Bot
1000064	Browser	Bad Bot
1000069	Browser	Good Bot

Bot signature update for March 2024

Updated signatures rules are generated for the bots identified in the week 2024-03-06. You can download and configure these signature rules to protect your appliance from bot attacks.

© 1997–2026 Citrix Systems, Inc. All rights reserved.

Bot signature version

Signature version 16 applicable for Netscaler platforms with 13.0 76.31 or later builds.

Updated bot signatures in this version

Following is a list of bot signature rule IDs, category and its type.

BOT SIGNATURE ID	BOT CATEGORY	BOT TYPE
382	Scraper	Good Bot
628	Search Engine	Good Bot

Bot signature update for June 2024

Updated signatures rules are generated for the bots identified in the week 2024-06-18. You can download and configure these signature rules to protect your appliance from bot attacks.

Bot signature version

Signature version 17 applicable for Netscaler platforms with 13.0 76.31 or later builds.

Updated bot signatures in this version

Following is a list of bot signature rule IDs, category and its type.

BOT SIGNATURE ID	BOT CATEGORY	BOT TYPE
913	Site Monitor	Good Bot

Bot signature update for July 2024

Updated signatures rules are generated for the bots identified in the week 2024-07-31. You can download and configure these signature rules to protect your appliance from bot attacks.

Bot signature version

Signature version 18 applicable for Netscaler platforms with 13.0 76.31 or later builds.

Updated bot signatures in this version

Following is a list of bot signature rule IDs, category and its type.

© 1997–2026 Citrix Systems, Inc. All rights reserved.

BOT SIGNATURE ID	BOT CATEGORY	BOT TYPE
4605	Marketing	Good Bot

Bot signature update for September 2024

Updated signatures rules are generated for the bots identified in the week 2024-09-12. You can download and configure these signature rules to protect your appliance from bot attacks.

Bot signature version

Signature version 19 applicable for Netscaler platforms with 13.0 76.31 or later builds.

Updated bot signatures in this version

Following is a list of bot signature rule IDs, category and its type.

BOT SIGNATURE ID	BOT CATEGORY	BOT TYPE
23	Crawler	Bad Bot
74	Crawler	Good Bot
236	Scraper	Good Bot
252	Scraper	Good Bot
293	Scraper	Good Bot
372	Scraper	Good Bot
375	Scraper	Good Bot
376	Scraper	Good Bot
377	Scraper	Good Bot
378	Scraper	Good Bot
379	Scraper	Good Bot
424	Scraper	Good Bot
425	Scraper	Good Bot

© 1997–2026 Citrix Systems, Inc. All rights reserved.

BOT SIGNATURE ID	BOT CATEGORY	BOT TYPE
451	Scraper	Good Bot
580	Scraper	Bad Bot
627	Search Engine	Good Bot
681	Search Engine	Bad Bot
784	Search Engine	Good Bot
1173	Tool	Good Bot
1174	Marketing	Good Bot
1176	Search Engine	Good Bot
1185	Screenshot Creator	Good Bot
1328	Search Engine	Bad Bot
1460	Marketing	Bad Bot
1928	Marketing	Bad Bot
2516	Tool	Bad Bot
2637	Screenshot Creator	Bad Bot
2935	Link Checker	Bad Bot
3535	Tool	Good Bot
3788	Tool	Good Bot
3918	Crawler	Good Bot
4012	Crawler	Good Bot
4193	Search Engine	Good Bot
4339	Tool	Good Bot

© 1997–2026 Citrix Systems, Inc. All rights reserved.

BOT SIGNATURE ID	BOT CATEGORY	BOT TYPE
4412	Marketing	Good Bot
4496	Tool	Good Bot
4522	Tool	Good Bot
4654	Tool	Good Bot
2000055	Scraper	Good Bot

Bot signature update for November 2025

Updated signatures rules are generated for the bots identified in the week 2025-10-11. You can download and configure these signature rules to protect your appliance from bot attacks.

Bot signature version

Signature version 20 applicable for Netscaler platforms with 13.0 76.31 or later builds.

New bot signatures in this version

Following is a list of bot signature rule IDs, category and its type.

BOT SIGNATURE ID	BOT CATEGORY	BOT TYPE
4915	Marketing	Bad Bot
4916	AI Crawler	Good Bot
4917	Tool	Good Bot
4918	Scraper	Bad Bot
4919	Tool	Good Bot
4920	Tool	Bad Bot
4921	Uncategorized	Bad Bot
4922	Crawler	Good Bot
4923	Search Engine	Good Bot

© 1997–2026 Citrix Systems, Inc. All rights reserved.

BOT SIGNATURE ID	BOT CATEGORY	BOT TYPE
4924	Scraper	Bad Bot
4925	Scraper	Bad Bot
4926	Tool	Good Bot
4927	Tool	Good Bot
4928	Uncategorized	Bad Bot
4929	Scraper	Bad Bot
4930	Uncategorized	Bad Bot
4931	Scraper	Bad Bot
4932	Scraper	Bad Bot
4933	Tool	Good Bot
4934	Tool	Good Bot
4935	Uncategorized	Good Bot
4936	Uncategorized	Good Bot
4937	Search Engine	Good Bot
4938	Scraper	Bad Bot
4939	Scraper	Bad Bot
4940	Screenshot Creator	Bad Bot
4941	Tool	Bad Bot
4942	Tool	Bad Bot

Updated bot signatures in this version

Following is a list of bot signature rule IDs, category and its type.

© 1997–2026 Citrix Systems, Inc. All rights reserved.

BOT SIGNATURE ID	BOT CATEGORY	BOT TYPE
378	Scraper	Good Bot
1471	Search Engine	Bad Bot
1969	Search Engine	Bad Bot
4377	Crawler	Good Bot
4452	Search Engine	Good Bot
4503	Marketing	Good Bot

Bot signature update for December 2025

Updated signatures rules are generated for the bots identified in the week 2025-03-12. You can download and configure these signature rules to protect your appliance from bot attacks.

Bot signature version

Signature version 21 applicable for NetScaler platforms with 13.0-76.31 or later builds.

New bot signatures in this version

Following is a list of bot signature rule IDs, category and its type.

BOT SIGNATURE ID	BOT CATEGORY	BOT TYPE
4943	Scraper	Bad Bot
4944	Uncategorized	Bad Bot
4945	Site Monitor	Good Bot
4946	Scraper	Bad Bot
4947	Scraper	Bad Bot
4948	Uncategorized	Bad Bot
4949	Uncategorized	Good Bot
4950	Search Engine	Good Bot

© 1997–2026 Citrix Systems, Inc. All rights reserved.

BOT SIGNATURE ID	BOT CATEGORY	BOT TYPE
4951	Uncategorized	Good Bot
4952	Scraper	Bad Bot
4953	Scraper	Good Bot
4954	Screenshot Creator	Good Bot
4955	Marketing	Good Bot
4956	Uncategorized	Good Bot
4957	Search Engine	Bad Bot
4958	Tool	Bad Bot
4959	Tool	Bad Bot
4960	Crawler	Good Bot
4961	Scraper	Bad Bot
4962	Scraper	Bad Bot
4963	Scraper	Bad Bot
4964	Scraper	Bad Bot
4965	Vulnerability Scanner	Bad Bot

Updated bot signatures in this version

Following is a list of bot signature rule IDs, category and its type.

BOT SIGNATURE ID	BOT CATEGORY	BOT TYPE
378	Scraper	Good Bot
1469	Tool	Bad Bot
1969	Search Engine	Bad Bot

© 1997–2026 Citrix Systems, Inc. All rights reserved.

BOT SIGNATURE ID	BOT CATEGORY	BOT TYPE
3798	Marketing	Good Bot
4013	Search Engine	Good Bot
4377	Crawler	Good Bot
4452	Search Engine	Good Bot
4503	Marketing	Good Bot
4581	Marketing	Good Bot
4734	Tool	Bad Bot
4803	Tool	Bad Bot
4917	Tool	Good Bot
4922	Crawler	Good Bot
4923	Search Engine	Good Bot
4924	Scraper	Bad Bot
4931	Scraper	Bad Bot

Bot signature update for December 2025

Updated signatures rules are generated for the bots identified in the week 2025-16-12. You can download and configure these signature rules to protect your appliance from bot attacks.

Bot signature version

Signature version 22 applicable for NetScaler platforms with 13.0-76.31 or later builds.

New bot signatures in this version

Following is a list of bot signature rule IDs, category and its type.

BOT SIGNATURE ID	BOT CATEGORY	BOT TYPE
4966	Uncategorized	Good Bot

© 1997–2026 Citrix Systems, Inc. All rights reserved.

BOT SIGNATURE ID	BOT CATEGORY	BOT TYPE
4967	Uncategorized	Good Bot
4968	Tool	Bad Bot
4969	Scraper	Good Bot
4970	Crawler	Good Bot
4971	Marketing	Bad Bot
4972	Scraper	Bad Bot
4973	Uncategorized	Good Bot
4974	Scraper	Bad Bot

Updated bot signatures in this version

Following is a list of bot signature rule IDs, category and its type.

BOT SIGNATURE ID	BOT CATEGORY	BOT TYPE
3833	Search Engine	Good Bot
4452	Search Engine	Good Bot
4924	Scraper	Bad Bot
4949	Uncategorized	Good Bot

Bot signature update for January 2026

Updated signatures rules are generated for the bots identified in the week 2026-21-01. You can download and configure these signature rules to protect your appliance from bot attacks.

Bot signature version

Signature version 23 applicable for NetScaler platforms with 13.0 76.31 or later builds.

New bot signatures in this version

Following is a list of bot signature rule IDs, category and its type.

© 1997–2026 Citrix Systems, Inc. All rights reserved.

BOT SIGNATURE ID	BOT CATEGORY	BOT TYPE
4975	AI Crawler	Good Bot
4976	Vulnerability Scanner	Bad Bot
4977	Scraper	Bad Bot
4978	Uncategorized	Bad Bot
4979	Search Engine	Good Bot
4980	Uncategorized	Bad Bot
4981	Scraper	Bad Bot
4982	Scraper	Good Bot
4983	Scraper	Bad Bot
4984	Tool	Bad Bot
4985	Tool	Bad Bot
4986	Scraper	Bad Bot
4987	Scraper	Bad Bot
4988	Scraper	Bad Bot
4989	Search Engine	Good Bot
4990	Scraper	Bad Bot
4991	Tool	Bad Bot
4992	Scraper	Bad Bot
4993	Uncategorized	Good Bot
4994	Scraper	Bad Bot

Updated bot signatures in this version

Following is a list of bot signature rule IDs, category and its type.

© 1997–2026 Citrix Systems, Inc. All rights reserved.

BOT SIGNATURE ID	BOT CATEGORY	BOT TYPE
1969	Search Engine	Bad Bot
3819	Tool	Good Bot
4038	Uncategorized	Bad Bot
4377	Crawler	Good Bot
4503	Marketing	Good Bot
4578	Marketing	Good Bot
4581	Marketing	Good Bot
4777	Tool	Good Bot
4917	Tool	Good Bot
4922	Crawler	Good Bot
4923	Search Engine	Good Bot
4924	Scraper	Bad Bot
4931	Scraper	Bad Bot
4936	Uncategorized	Good Bot
4949	Uncategorized	Good Bot
4950	Search Engine	Good Bot

Bot signature update for February 2026

Updated signatures rules are generated for the bots identified in the week 2026-11-02. You can download and configure these signature rules to protect your appliance from bot attacks.

Bot signature version

Signature version 24 applicable for NetsScaler platforms running on the following versions:

- 13.1-61.23 or later

© 1997–2026 Citrix Systems, Inc. All rights reserved.

- 14.1 56.74 or later

New bot signatures in this version

Following is a list of bot signature rule IDs, category and its type.

BOT SIGNATURE ID	BOT CATEGORY	BOT TYPE
4995	Uncategorized	Bad Bot
4996	Scraper	Bad Bot
4997	Scraper	Bad Bot
4998	Site Monitor	Good Bot
4999	Scraper	Good Bot
5000	Scraper	Bad Bot
5001	Marketing	Good Bot
5002	Uncategorized	Bad Bot
5003	Scraper	Bad Bot
5004	Uncategorized	Bad Bot
5005	Uncategorized	Bad Bot
5006	Search Engine	Good Bot
5007	Scraper	Bad Bot
5008	Scraper	Bad Bot
5009	Search Engine	Good Bot

Updated bot signatures in this version

Following is a list of bot signature rule IDs, category and its type.

© 1997–2026 Citrix Systems, Inc. All rights reserved.

BOT SIGNATURE ID	BOT CATEGORY	BOT TYPE
378	Scraper	Good Bot
382	Scraper	Good Bot
3798	Marketing	Good Bot
3819	Tool	Good Bot
3833	Search Engine	Good Bot
4452	Search Engine	Good Bot
4503	Marketing	Good Bot
4578	Marketing	Good Bot
4917	Tool	Good Bot
4922	Crawler	Good Bot
4924	Scraper	Bad Bot
4936	Uncategorized	Good Bot
4949	Uncategorized	Good Bot
4950	Search Engine	Good Bot
4978	Uncategorized	Bad Bot

Bot signature update for March 2026

Updated signatures rules are generated for the bots identified in the week 2026-03-30. You can download and configure these signature rules to protect your appliance from bot attacks.

Bot signature version

Signature version 25 applicable for NetsScaler platforms running on the following versions:

- 13.1-61.23 or later
- 14.1 56.74 or later

© 1997–2026 Citrix Systems, Inc. All rights reserved.

New bot signatures in this version

Following is a list of bot signature rule IDs, category and its type.

BOT SIGNATURE ID	BOT CATEGORY	BOT TYPE
5010	Site Monitor	Bad Bot
5011	Site Monitor	Bad Bot
5012	Uncategorized	Bad Bot
5013	Search Engine	Good Bot
5014	Scraper	Bad Bot
5015	Uncategorized	Good Bot
5016	Search Engine	Bad Bot
5017	Scraper	Bad Bot
5018	Tool	Good Bot
5019	Scraper	Bad Bot
5020	Uncategorized	Good Bot
5021	Search Engine	Good Bot
5022	Uncategorized	Good Bot
5023	Tool	Good Bot
5024	Uncategorized	Good Bot
5025	Scraper	Bad Bot
5026	Scraper	Good Bot
5027	Search Engine	Good Bot
5028	Scraper	Bad Bot
5029	Scraper	Bad Bot

© 1997–2026 Citrix Systems, Inc. All rights reserved.

BOT SIGNATURE ID	BOT CATEGORY	BOT TYPE
5030	Scraper	Bad Bot
5031	Search Engine	Bad Bot
5032	Uncategorized	Bad Bot
5033	Uncategorized	Good Bot
5034	Marketing	Bad Bot
5035	Uncategorized	Good Bot
5036	Scraper	Good Bot
5037	Uncategorized	Bad Bot
5038	Tool	Good Bot
5039	Scraper	Bad Bot
5040	Scraper	Good Bot
5041	Link Checker	Bad Bot
5042	Uncategorized	Bad Bot
5043	Tool	Bad Bot
5044	Scraper	Bad Bot
5045	Tool	Good Bot
5046	Uncategorized	Bad Bot
5047	Tool	Good Bot
5048	Tool	Good Bot
5049	Tool	Good Bot
5050	Tool	Good Bot

© 1997–2026 Citrix Systems, Inc. All rights reserved.

BOT SIGNATURE ID	BOT CATEGORY	BOT TYPE
5051	Uncategorized	Bad Bot
5052	Scraper	Bad Bot
5053	Scraper	Bad Bot
5054	Scraper	Good Bot
5055	Scraper	Good Bot
5056	Uncategorized	Good Bot
5057	Uncategorized	Bad Bot
5058	Search Engine	Good Bot
5059	Uncategorized	Bad Bot

Updated bot signatures in this version

Following is a list of bot signature rule IDs, category and its type.

BOT SIGNATURE ID	BOT CATEGORY	BOT TYPE
378	Scraper	Good Bot
382	Scraper	Good Bot
3798	Marketing	Good Bot
3814	Crawler	Good Bot
3833	Search Engine	Good Bot
4013	Search Engine	Good Bot
4220	Tool	Good Bot
4377	Crawler	Good Bot
4452	Search Engine	Good Bot

© 1997–2026 Citrix Systems, Inc. All rights reserved.

BOT SIGNATURE ID	BOT CATEGORY	BOT TYPE
4503	Marketing	Good Bot
4581	Marketing	Good Bot
4886	Site Monitor	Good Bot
4917	Tool	Good Bot
4922	Crawler	Good Bot
4923	Search Engine	Good Bot
4924	Scraper	Bad Bot
4936	Uncategorized	Good Bot
4949	Uncategorized	Good Bot
4950	Search Engine	Good Bot

Bot signature update for April 2026

Updated signatures rules are generated for the bots identified in the week 2026-04-20. You can download and configure these signature rules to protect your appliance from bot attacks.

Bot signature version

Signature version 26 applicable for NetScaler platforms running on the following versions:

- 13.1-61.23 or later
- 14.1 56.74 or later

New bot signatures in this version

Following is a list of bot signature rule IDs, category and its type.

BOT SIGNATURE ID	BOT CATEGORY	BOT TYPE
5060	AI Crawler	Good Bot
5061	AI Crawler	Good Bot

© 1997–2026 Citrix Systems, Inc. All rights reserved.

BOT SIGNATURE ID	BOT CATEGORY	BOT TYPE
5062	Scraper	Bad Bot
5063	Scraper	Bad Bot
5064	Scraper	Bad Bot
5065	Scraper	Bad Bot
5066	Link Checker	Bad Bot
5067	Link Checker	Bad Bot
5068	Scraper	Bad Bot
5069	Scraper	Bad Bot
5070	Uncategorized	Good Bot
5071	Tool	Good Bot
5072	AI Crawler	Good Bot
5073	Scraper	Good Bot
5074	Uncategorized	Good Bot
5075	Uncategorized	Good Bot
5076	Scraper	Good Bot
5077	Scraper	Good Bot
5078	Uncategorized	Good Bot
5079	Scraper	Good Bot
5080	Uncategorized	Good Bot
5081	Scraper	Bad Bot
5082	Scraper	Good Bot

© 1997–2026 Citrix Systems, Inc. All rights reserved.

BOT SIGNATURE ID	BOT CATEGORY	BOT TYPE
5083	Scraper	Good Bot
5084	Scraper	Good Bot
5085	Scraper	Bad Bot
5086	Uncategorized	Bad Bot
5087	Scraper	Bad Bot
5088	Uncategorized	Bad Bot
5089	Uncategorized	Good Bot
5090	Uncategorized	Bad Bot
5091	Scraper	Bad Bot
5092	Scraper	Bad Bot
5093	Vulnerability Scanner	Good Bot
5094	Scraper	Bad Bot
5095	Scraper	Bad Bot
5096	Scraper	Bad Bot
5097	AI Crawler	Bad Bot
5098	Vulnerability Scanner	Good Bot
5099	Search Engine	Bad Bot
5100	Search Engine	Good Bot
5101	Scraper	Bad Bot
5102	Scraper	Bad Bot
5103	Tool	Good Bot

© 1997–2026 Citrix Systems, Inc. All rights reserved.

BOT SIGNATURE ID	BOT CATEGORY	BOT TYPE
5104	Uncategorized	Good Bot
5105	Uncategorized	Good Bot
5106	Uncategorized	Good Bot
5107	Uncategorized	Good Bot
5108	Site Monitor	Good Bot
5109	Tool	Good Bot
5110	Tool	Good Bot
5111	Tool	Good Bot

Updated bot signatures in this version

Following is a list of bot signature rule IDs, category and its type.

BOT SIGNATURE ID	BOT CATEGORY	BOT TYPE
378	Scraper	Good Bot
381	Scraper	Good Bot
382	Scraper	Good Bot
3798	Marketing	Good Bot
3833	Search Engine	Good Bot
3925	Uncategorized	Good Bot
4038	Uncategorized	Bad Bot
4109	Search Engine	Good Bot
4377	Crawler	Good Bot
4503	Marketing	Good Bot

© 1997–2026 Citrix Systems, Inc. All rights reserved.

BOT SIGNATURE ID	BOT CATEGORY	BOT TYPE
4733	Search Engine	Good Bot
4770	Scraper	Bad Bot
4912	Uncategorized	Good Bot
4917	Tool	Good Bot
4922	Crawler	Good Bot
4923	Search Engine	Good Bot
4924	Scraper	Bad Bot
4936	Uncategorized	Good Bot
4949	Uncategorized	Good Bot
4950	Search Engine	Good Bot
5001	Marketing	Good Bot

Bot signature update for May 2026

Updated signatures rules are generated for the bots identified in the week 2026-05-11. You can download and configure these signature rules to protect your appliance from bot attacks.

Bot signature version

Signature version 27 applicable for NetScaler® platforms running on the following versions:

- 13.1-61.23 or later
- 14.1 56.74 or later

New bot signatures in this version

Following is a list of bot signature rule IDs, category and its type.

BOT SIGNATURE ID	BOT CATEGORY	BOT TYPE
5112	Scraper	Bad Bot

© 1997–2026 Citrix Systems, Inc. All rights reserved.

BOT SIGNATURE ID	BOT CATEGORY	BOT TYPE
5113	Uncategorized	Good Bot
5114	Screenshot Creator	Good Bot
5115	Uncategorized	Good Bot
5116	Uncategorized	Bad Bot
5117	Uncategorized	Good Bot
5118	AI Crawler	Bad Bot
5119	Uncategorized	Good Bot
5120	Scraper	Bad Bot
5121	Scraper	Bad Bot
5122	Scraper	Good Bot
5123	Scraper	Bad Bot
5124	Scraper	Bad Bot
5125	Scraper	Good Bot
5126	Feed Fetcher	Bad Bot
5127	Uncategorized	Good Bot
5128	Search Engine	Good Bot
5129	Tool	Bad Bot
5130	Scraper	Bad Bot
5131	AI Crawler	Good Bot
5132	Search Engine	Good Bot
5133	Scraper	Bad Bot

© 1997–2026 Citrix Systems, Inc. All rights reserved.

BOT SIGNATURE ID	BOT CATEGORY	BOT TYPE
5134	Scraper	Bad Bot
5135	Scraper	Bad Bot
5136	Scraper	Bad Bot
5137	Scraper	Bad Bot
5138	Search Engine	Bad Bot
5139	Scraper	Bad Bot
5140	Scraper	Good Bot
5141	Scraper	Bad Bot
5142	Scraper	Bad Bot
5143	Vulnerability Scanner	Bad Bot
5144	Scraper	Bad Bot
5145	Tool	Good Bot
5146	Scraper	Bad Bot
5147	Scraper	Good Bot
5148	Scraper	Bad Bot
5149	Scraper	Bad Bot
5150	Uncategorized	Bad Bot
5151	Uncategorized	Bad Bot

Updated bot signatures in this version

Following is a list of bot signature rule IDs, category and its type.

© 1997–2026 Citrix Systems, Inc. All rights reserved.

BOT SIGNATURE ID	BOT CATEGORY	BOT TYPE
378	Scraper	Good Bot
381	Scraper	Good Bot
382	Scraper	Good Bot
3798	Marketing	Good Bot
4040	Crawler	Good Bot
4193	Search Engine	Good Bot
4281	Uncategorized	Bad Bot
4377	Crawler	Good Bot
4452	Search Engine	Good Bot
4503	Marketing	Good Bot
4922	Crawler	Good Bot
4923	Search Engine	Good Bot
4936	Uncategorized	Good Bot
4949	Uncategorized	Good Bot
4950	Search Engine	Good Bot
4989	Search Engine	Good Bot
5105	Uncategorized	Good Bot

Bot signature update for May 2026

Updated signatures rules are generated for the bots identified in the week 2026-05-25. You can download and configure these signature rules to protect your appliance from bot attacks.

Bot signature version

Signature version 28 applicable for NetScaler® platforms running on the following versions:

© 1997–2026 Citrix Systems, Inc. All rights reserved.

- 13.1-61.23 or later
- 14.1-56.74 or later

New bot signatures in this version

Following is a list of bot signature rule IDs, categories, and their types.

BOT SIGNATURE ID	BOT CATEGORY	BOT TYPE
5152	Scraper	Bad Bot
5153	Scraper	Bad Bot
5154	Speed Tester	Good Bot
5155	Scraper	Bad Bot
5156	Scraper	Bad Bot
5157	Scraper	Bad Bot
5158	Scraper	Bad Bot
5159	Scraper	Bad Bot
5160	Scraper	Bad Bot

Updated bot signatures in this version

Following is a list of bot signature rule IDs, category and its type.

BOT SIGNATURE ID	BOT CATEGORY	BOT TYPE
378	Scraper	Good Bot
382	Scraper	Good Bot
3798	Marketing	Good Bot
3833	Search Engine	Good Bot
4377	Crawler	Good Bot
4452	Search Engine	Good Bot

© 1997–2026 Citrix Systems, Inc. All rights reserved.

BOT SIGNATURE ID	BOT CATEGORY	BOT TYPE
4503	Marketing	Good Bot
4922	Crawler	Good Bot
4923	Search Engine	Good Bot
4936	Uncategorized	Good Bot
5075	Uncategorized	Good Bot

© 1997–2026 Citrix Systems, Inc. All rights reserved.

Cache Redirection

In a typical deployment, different clients ask web servers for the same content repeatedly. To relieve the origin web server of processing each request, a NetScaler appliance with cache redirection enabled can serve this content from a cache server instead of from the origin server.

The NetScaler appliance analyzes incoming requests, sends requests for cacheable data to cache servers, and sends non-cacheable requests and dynamic HTTP requests to origin servers.

Cache redirection is a policy-based feature. By default, requests that match a policy are sent to the origin server, and all other requests are sent to a cache server. For testing or maintenance, you might want to skip policy evaluation and direct all requests to the cache or to the origin server.

You can combine content switching with cache redirection to cache selective content and serve content from specific cache servers for specific types of requested content.

A NetScaler appliance configured for cache redirection can be deployed at the edge of a network, in front of the origin server, or anywhere along the network backbone. In an edge deployment, commonly used by Internet Service Providers (ISPs), cable companies, content delivery distribution networks, and enterprise networks, the NetScaler appliance resides directly in front of the clients. In a server-side deployment, the NetScaler appliance is closer to the origin servers.

Cache redirection is used most commonly with the HTTP service type, but it also supports the secure HTTPS protocol.

Cache redirection policies

A cache redirection virtual server applies cache redirection policies to each incoming request. By default, if a request matches one of the configured policies, it is considered non-cacheable, and the NetScaler appliance sends it to the origin server. Other requests are sent to a cache server. This behavior can be reversed, so that requests that match configured cache redirection policies are sent to cache servers.

The appliance provides a set of policies for cache redirection. If these built-in policies are not adequate for your deployment, you can configure user-defined cache redirection policies.

Note: Once you have determined which built-in cache redirection policies to use, or have created user-defined policies, proceed with configuring cache redirection. To use this feature, you must

© 1997–2026 Citrix Systems, Inc. All rights reserved.

configure at least one cache redirection virtual server, and, for normal operation, you must bind at least one cache redirection policy to that virtual server.

Built-in cache redirection policies

The NetScaler appliance provides built-in cache redirection policies that handle typical cache requests. These policies are based on HTTP methods, the URL or URL tokens of the incoming request, the HTTP version, or the HTTP headers and their values in the request.

Built-in cache redirection policies can be directly bound to a virtual server and do not need further configuration.

Built-in Advanced policy cache redirection policies

Built-in cache redirection policies based on Advanced policy expressions are called *Advanced policy cache redirection policies*. For a complete description of Advanced policy expressions and how to configure them, see Policies and Expressions.

In addition to the same types of evaluations done by classic cache redirection policies, Advanced policy cache redirection policies enable you to analyze more data (for example, the body of an HTTP request) and to configure more operations in the policy rule (for example, directing the request to either cache or origin server).

NetScaler appliances provide the following two built-in actions for the Advanced policy cache redirection policies:

- CACHE
- ORIGIN

As implied by their names, they direct the request to the cache server or the origin server, respectively.

Note: If you are using the built-in Advanced policy cache redirection policy, you cannot modify the action.

The NetScaler appliance provides the following built-in Advanced policy cache redirection policies:

BUILT-IN POLICY NAME	DESCRIPTION
bypass-non-get_adv	Bypass the cache if the request uses an HTTP method other than GET.

© 1997–2026 Citrix Systems, Inc. All rights reserved.

BUILT-IN POLICY NAME	DESCRIPTION
bypass-cache-control_adv	Bypass the cache if the request header contains a Cache-Control: no-cache or Cache-Control: no-store header, or if the HTTP request contains a pragma header.
bypass-dynamic-url_adv	Bypass the cache if the URL suggests that the content is dynamic, as indicated by the presence of any of the following extensions: cgi, asp, exe, cfm, ex, shtml, or htx. Also bypass the cache if the URL starts with any of the following: /cgi-bin/, /bin/, or /exec/.
bypass-urltokens_adv	Bypass the cache because the request is dynamic, as indicated by one of the following tokens in the URL: ?, !, or =.
bypass-cookie_adv	Bypass the cache for any URL that has a cookie header and an extension other than .gif or .jpg.

Display the built-in cache redirection policies

You can display the available cache redirection polices by using the command line interface or the configuration utility.

Display the built-in cache redirection policies by using the CLI

At the command prompt, type:

```
show cr policy [<policyName>]
```

Example:

```
> show cr policy

1)

    Policy: bypass-non-get-adv    Rule: HTTP.REQ.METHOD.EQ(GET).NOT
 Action: ORIGIN

    Hits: 0
```

© 1997–2026 Citrix Systems, Inc. All rights reserved.

```
2)

    Policy: bypass-cache-control-adv    Rule:
((HTTP.REQ.CACHE_C0NTR0L.IS_N0_ST0RE) ||
(HTTP.REQ.CACHE_C0NTR0L.IS_NO_CACHE) ||
(HTTP.REQ.HEADER("Pragma").C0NTAINS("no-cache")))

ction : ORIGIN

    Hits: 0

3)

    Policy: bypass-dynamic-url-adv    Rule:
(HTTP.REQ.URL.ENDSWITH_ANY("ns_cr_dynamic_ext") ||
(HTTP.REQ.URL.PATH.STARTSWITH_ANY("ns_cr_dynamic_path")))    Action:
ORIGIN

    Hits: 0

4)

    Policy: bypass-urltokens-adv Rule: HTTP.REQ.URL.REGEX_MATCH(re/[?!=]/)
   Action: ORIGIN

    Hits: 0

5)

    Policy: bypass-cookie-adv    Rule: ((HTTP.REQ.HEADER("Cookie").EXISTS)
&& (!(HTTP.REQ.URL.ENDSWITH(".gif"))) && (!
(HTTP.REQ.URL.ENDSWITH(".jpeg"))))    Action: ORIGIN

    Hits: 0

Done
```

Display the built-in cache redirection policies by using the GUI

1. Navigate to Traffic Management > Cache Redirection > Policies. The configured cache redirection policies appear in the details pane.
2. Select one of the configured policies to view details.

© 1997–2026 Citrix Systems, Inc. All rights reserved.

Configure a cache redirection policy

A cache redirection policy includes an expression (also called a *rule*). The expression represents a condition that is evaluated when the client request is compared to the policy.

You do not explicitly configure actions for cache redirection policies.

A cache redirection policy has a name and includes an Advanced policy expression, or a set of Advanced policy expression clauses that are combined by using logical operators, and the following built-in actions:

- CACHE
- ORIGIN

For more information about Advanced policy expressions, see Policies and Expressions.

Add a cache redirection policy by using the CLI

At the command prompt, type the following commands to add a cache redirection policy and verify the configuration:

```
-  add cr policy <policyName> **-rule** <expression> -action<string> [-
logAction<string>]



-  show cr policy [<policyName>]
```

Examples:

Policy with a simple expression:

```
> add cr policy crpol1 -rule !(HTTP.REQ.URL.ENDSWITH(".jpeg")) -action
origin

 Done

> show cr policy crpoll

    Policy: crpol1 Rule: !(HTTP.REQ.URL.ENDSWITH(".jpeg")) Action: ORIGIN

    Hits: 0
```

© 1997–2026 Citrix Systems, Inc. All rights reserved.

```
 Done
```

Policy with a compound expression:

```
> add cr policy crpol11 -rule 'http.req.method.eq(post) &&
(HTTP.REQ.URL.ENDSWITH(".gif") || HTTP.REQ.URL.ENDSWITH(".cgi"))'  -action
cache

 Done

> show cr policy crpol11

    Policy: crpol11    Rule: http.req.method.eq(post) &&
(HTTP.REQ.URL.ENDSWITH(".gif") || HTTP.REQ.URL.ENDSWITH(".cgi"))  Action:
CACHE

    Hits: 0

 Done
```

Policy that evaluates a header:

```
> add cr policy crpol12 -rule http.req.header("If-Modified-Since").exists
-action origin

 Done

> show cr policy crpol12

    Policy: crpol12    Rule: http.req.header("If-Modified-Since").exists
Action: ORIGIN

    Hits: 0

 Done
```

© 1997–2026 Citrix Systems, Inc. All rights reserved.

Modify or remove a cache redirection policy by using the CLI

- To modify a cache redirection policy, use the set cr policy command, which is just like add cr policy command, except that you enter the name of an existing policy and you only have to provide the parameters that you want to modify.
- To remove a policy, use the `rm cr policy` command, which accepts only the \<name\> argument. If the policy is bound to a virtual server, you have to unbind the policy, before you can remove it.

For the details of unbinding a cache redirection policy, see Unbind a policy from a cache redirection virtual server.

Configure a cache redirection policy with a simple expression by using the GUI

1. Navigate to **Traffic Management > Cache Redirection > Policies**.
2. In the details pane, click **Add**.
3. In the **Create Cache Redirection Policy** dialog box, in the **Name** text box, type the name of the policy.
4. Select the appropriate action **CACHE** or **ORIGIN** from the **Action** drop-down list.
5. In the **Log Action** area, click **Add**. Type a name in the **Create Audit Message Action** dialog box.
    - Configure **Log Level** by choosing the appropriate value from the drop-down list:
        - **EMERGENCY**
        - **ALERT**
        - **CRITICAL**
        - **ERROR**
        - **WARNING**
        - **NOTICE**
        - **INFORMATIONAL**
        - **DEBUG**
    - Enter the expression in the **Expression** area. Configure an advanced expression. For more information, see Policy Expressions.
    - Click **Create**.

© 1997–2026 Citrix Systems, Inc. All rights reserved.

6. Configure the rule using the advanced expression. For more information see Policy Expressions.
7. When you are finished entering the expression, click **Create**.

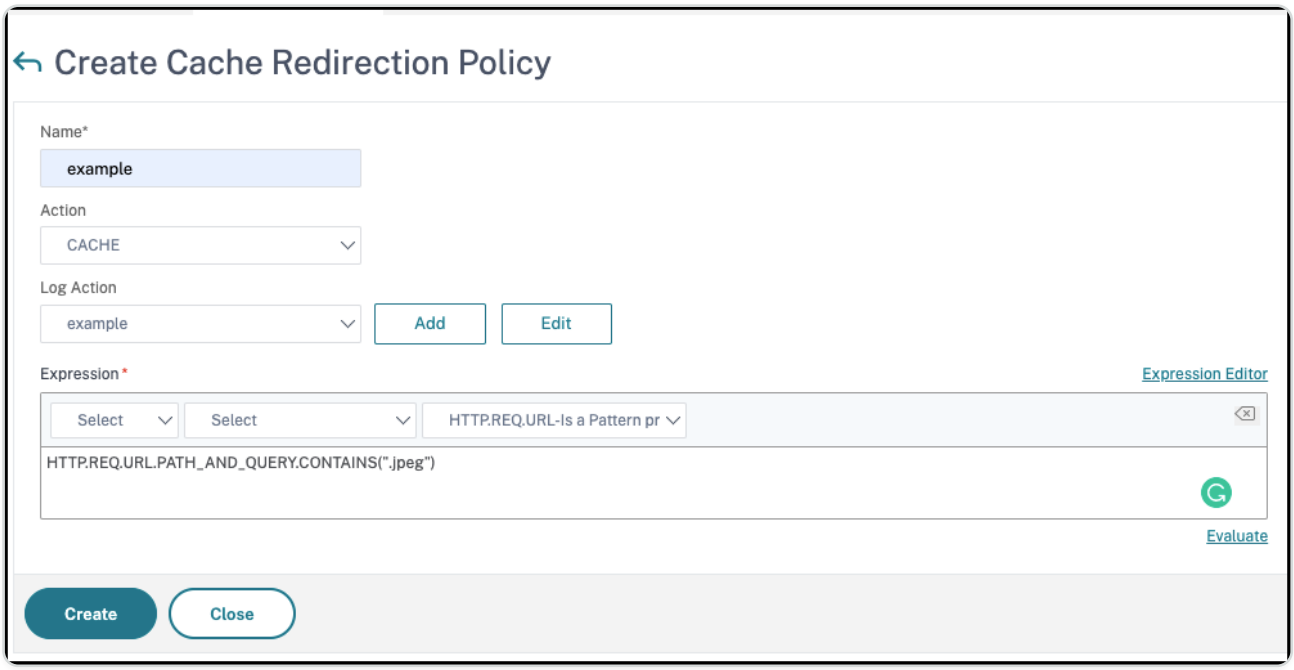

Cache redirection configurations

Depending on your deployment and network topology, you can configure one of the following types of cache redirection:

- **Transparent**. A transparent cache can reside on a variety of points along a network backbone to alleviate traffic along the delivery route. In transparent mode, the cache redirection virtual server intercepts all traffic flowing to the NetScaler appliance and applies cache redirection policies to determine whether content should be served from the cache or from the origin server.
- **Forward proxy**. A forward proxy cache server resides on the edge of an enterprise LAN and faces the WAN. In the forward proxy mode, the cache redirection virtual server resolves the hostname of the incoming request by using a DNS server and forwards requests for non-cacheable content to the resolved origin servers. Cacheable requests are sent to the configured cache servers.
- **Reverse proxy**. Reverse proxy caches are configured for specific origin servers. Incoming traffic directed to the reverse proxy, can either be served from a cache server or be sent to the origin server with or without modification to the URL.

© 1997–2026 Citrix Systems, Inc. All rights reserved.

Configure transparent redirection

When you configure transparent cache redirection, the NetScaler appliance evaluates all traffic it receives, to determine whether it is cacheable. This mode alleviates traffic along the delivery route and is often used when the cache server resides on the backbone of an ISP or carrier.

By default, cacheable requests are sent to a cache server, and non-cacheable requests to the origin server. For example, when the NetScaler appliance receives a request that is directed to a web server, it compares the HTTP headers in the request with a set of policy expressions. If the request does not match the policy, the appliance forwards the request to a cache server. If the request does match a policy, the appliance forwards the request, unchanged, to the web server.

For details on how to modify this default behavior, see Direct policy hits to the cache instead of the origin.

To configure transparent redirection, first enable cache redirection and load balancing, and configure edge mode. Then, create a cache redirection virtual server with a wildcard IP address (*), so that this virtual server can receive traffic coming to the appliance on any IP address the appliance owns. To this virtual server, bind cache redirection policies that describe the types of requests that should not be cached. Then, create a load balancing virtual server that will receive traffic from the cache redirection virtual server for cacheable requests. Finally, create a service that represents a physical cache server and bind it to the load balancing virtual server.

Enable cache redirection and load balancing

The appliance cache redirection and load balancing features are not enabled by default. They must be enabled before any cache redirection configuration can take effect.

Enable cache redirection and load balancing by using the CLI

At the command prompt, type the following command to enable cache redirection and load balancing and verify the settings:

```
-  enable ns feature cr lb

-  show ns feature
```

Example:

```
> enable ns feature cr lb

 Done
```

© 1997–2026 Citrix Systems, Inc. All rights reserved.

```
> show ns feature


        Feature                         Acronym             Status

        -------                         -------             ------

 1)     Web Logging                     WL                  ON

 2)     Surge Protection                SP                  ON

 3)     Load Balancing                  LB                  ON

 4)     Content Switching               CS                  ON

 5)     Cache Redirection               CR                  ON

            ...

            ...

            ...


 23)    appliance Push                  push                OFF

 Done
```

Enable cache redirection and load balancing by using the GUI

1. In the navigation pane, expand **System**, and then click **Settings**.
2. To enable cache redirection, in the details pane, under **Modes and Features**, click **Configure Advanced Features**.
    a. In **Configure Advanced Features** dialog box, select the check box next to the **Cache Redirection**, and then click **OK**.
    b. In Enable/Disable Features? dialog box, click Yes.
3. To enable load balancing, in the details pane, under **Modes and Features**, click **Configure Basic Features**.

© 1997–2026 Citrix Systems, Inc. All rights reserved.

a. In **Configure Basic Features** dialog box, select the check box next to the Load Balancing, and then click **OK**.

b. In Enable/Disable Features? dialog box, click Yes.

Configure edge mode

When deployed at the edge of a network, the NetScaler appliance dynamically learns about the servers on that network. Edge mode enables the appliance to dynamically learn about up to 40,000 HTTP servers and proxy TCP connections for these servers.

This mode turns on the collection of statistics for the dynamically learned services and is typically used in transparent deployments for cache redirection.

Enable edge mode by using the CLI

At the command prompt, type the following commands to enable edge mode and verify the setting:

```
-  enable ns mode Edge

-  show ns mode
```

Example:

```
> enable ns mode edge

 Done



> show ns mode


        Mode                          Acronym             Status

        -------                       -------             ------

          ...

          ...

          ...
```

© 1997–2026 Citrix Systems, Inc. All rights reserved.

```
6)     MAC-based forwarding          MBF                ON

7)     Edge configuration            Edge               ON

8)     Use Subnet IP                 USNIP              OFF

          ...

          ...

          ...

16)    Bridge BPDUs                  BridgeBPDUs        OFF

Done
```

Enable edge mode by using the GUI

1. In the navigation pane, expand System, and then click Settings.
2. In the details pane, under Modes and Features, click Configure modes.
3. In Configure Modes dialog box, select the check box next to the Edge Configuration, and then click OK.
4. In Enable/Disable Feature(s)? dialog box, click Yes.

Configure a cache redirection virtual server

By default, a cache redirection virtual server forwards cacheable requests to the load balancing virtual server for the cache, and forwards non-cacheable requests to the origin server (except in a reverse proxy configuration, in which non-cacheable requests are sent to a load balancing virtual server). There are three types of cache redirection virtual servers: transparent, forward proxy, and reverse proxy.

A transparent cache redirection virtual server uses an IP address of * and a port number, usually 80, that can accept HTTP traffic sent to any IP address that the appliance represents. As a result, you can configure only one transparent cache redirection virtual server. Any additional cache redirection virtual servers that you configure must be forward proxy or reverse proxy redirection servers.

© 1997–2026 Citrix Systems, Inc. All rights reserved.

Add a cache redirection virtual server in transparent mode by using the CLI

At the command prompt, type the following commands to add a cache redirection virtual server and verify the configuration:

```
-  add cr vserver <name> <serviceType> [<IPAddress> <port> ] [-cacheType
<cacheType>] [-redirect <redirect>]

-  show cr vserver [<name>]
```

Example:

```
add cr vserver Vserver-CRD-1 HTTP * 80 -cacheType TRANSPARENT -redirect
POLICY

> show cr vserver Vserver-CRD-1

        Vserver-CRD-1 (*:80) - HTTP     Type: CONTENT

        State: UP  ARP:DISABLED

        Client Idle Timeout: 180 sec

        Down state flush: ENABLED

        Disable Primary Vserver On Down : DISABLED

        Default:        Content Precedence: RULE        Cache: TRANSPARENT

        On Policy Match: ORIGIN L2Conn: OFF     OriginUSIP: OFF

        Redirect: POLICY        Reuse: ON       Via: ON ARP: OFF

 Done
```

Modify or remove a cache redirection virtual server by using the CLI

- To modify a virtual server, use the `set cr vserver` command, which is like using the `add cr vserver` command, except that you enter the name of an existing virtual server.
- To remove a virtual server, use the `rm cr vserver` command, which accepts only the \<name\> argument.

© 1997–2026 Citrix Systems, Inc. All rights reserved.

Add a cache redirection virtual server in transparent mode by using the GUI

1. Navigate to **Traffic Management > Cache Redirection > Virtual Servers**.
2. In the details pane, click A**dd.
3. In **Create Virtual Server (Cache Redirection)**, specify the required parameter values.
4. In **Protocol**, select a supported protocol (for example, **HTTP**). If the virtual server is to receive traffic on a port other than the standard port for the selected protocol, enter a new value in the Port field.
5. Click the **Advanced** tab.
6. Verify that **Cache Type** is set to **TRANSPARENT** and **Redirect** is set to **POLICY**.
7. Click **Create**, and then click **Close**. The Cache Redirection Virtual Servers pane displays the new virtual server.
8. Select the new cache redirection virtual server to display the details of its configuration.

Bind policies to the cache redirection virtual server

Cache redirection policies are not automatically bound to the cache redirection virtual server. A policy based cache redirection virtual server cannot function unless you bind at least one policy to it.

Bind policies to a cache redirection virtual server by using the CLI

At the command prompt, type:

```
-  bind cr vserver <name> -policyName <string>

-  show cr vserver [<name>]
```

Example:

```
> bind cr vserver Vserver-CRD-1 -policyName bypass-cache-control

 Done

> bind cr vserver Vserver-CRD-1 -policyName bypass-dynamic-url

 Done

> bind cr vserver Vserver-CRD-1 -policyName bypass-urltokens
```

© 1997–2026 Citrix Systems, Inc. All rights reserved.

```
 Done
> bind cr vserver Vserver-CRD-1 -policyName bypass-cookie
 Done


> show cr vserver Vserver-CRD-1
        Vserver-CRD-1 (*:80) - HTTP     Type: CONTENT
        State: UP  ARP:DISABLED
        Client Idle Timeout: 180 sec
        Down state flush: ENABLED
        Disable Primary Vserver On Down : DISABLED
        Default:        Content Precedence: RULE        Cache: TRANSPARENT
        On Policy Match: ORIGIN L2Conn: OFF     OriginUSIP: OFF
        Redirect: POLICY        Reuse: ON       Via: ON ARP: OFF


1)      Cache bypass  Policy: bypass-cache-control
2)      Cache bypass  Policy: bypass-dynamic-url
3)      Cache bypass  Policy: bypass-urltokens
4)      Cache bypass  Policy: bypass-cookie
 Done
```

Bind a user-defined policy to a cache redirection virtual server by using the GUI

1. Navigate to Traffic Management > Cache Redirection > Virtual Servers.
2. Click the virtual server that you want to configure, and click Open.

© 1997–2026 Citrix Systems, Inc. All rights reserved.

3. On the Policies tab, select type of the policy and then click Insert Policy.
4. Under Policy Name column, select the policy that you want to bind.
5. Click OK.

Unbind a policy from a cache redirection virtual server

When you unbind a policy from the cache redirection virtual server, the NetScaler appliance no longer applies the policy when evaluating client requests.

Unbind a policy from a cache redirection virtual server by using the command CLI

At the command prompt, type:

```
-  unbind cr vserver <name> -policyName <string>

-  show cr vserver [<name>]
```

Example:

```
unbind cr vserver Vserver-CR-1 -policyName bypass-non-get

> show cr vserver Vserver-CRD-1

        Vserver-CRD-1 (*:80) - HTTP     Type: CONTENT

        State: UP  ARP:DISABLED

        Client Idle Timeout: 180 sec

        Down state flush: ENABLED

        Disable Primary Vserver On Down : DISABLED

        Default:        Content Precedence: RULE        Cache: TRANSPARENT

        On Policy Match: ORIGIN L2Conn: OFF     OriginUSIP: OFF

        Redirect: POLICY        Reuse: ON       Via: ON ARP: OFF



1)      Cache bypass  Policy: bypass-cache-control
```

© 1997–2026 Citrix Systems, Inc. All rights reserved.

```
 Done
```

Unbind a user-defined policy from a cache redirection virtual server by using the GUI

1. Navigate to Traffic Management > Cache Redirection > Virtual Servers.
2. Click the virtual server that you want to configure, and then click Open.
3. On the Policies tab, under Policy Name, select the policy that you want to unbind.
4. Click Unbind Policy, and then click OK.

Create a load balancing virtual server

The cache redirection virtual server on the NetScaler appliance can send requests to either a cache server farm, if the request is cacheable, or to the origin server farm if the request is not cacheable.

Each cache server is represented on the appliance by a service, which is bound to a load balancing virtual server that receives requests from the cache redirection virtual server and forwards those requests to the servers.

For details on configuring load balancing virtual servers and other configuration options, see Load Balancing.

Create a load balancing virtual server by using the CLI

At the command prompt, type the following commands to create a load balancing virtual server and verify the configuration:

```
-  add lb vserver <name> <serviceType> [<IPAddress>] [<port>]

-  show lb vserver [<name>]
```

Example:

```
> add lb vserver Vserver-LB-CR HTTP 10.102.20.30 80

 Done

> show lb vserver Vserver-LB-CR

        Vserver-LB-CR (10.102.20.30:80) - HTTP  Type: ADDRESS
```

© 1997–2026 Citrix Systems, Inc. All rights reserved.

```
        State: DOWN

        Last state change was at Fri Jul  2 08:47:52 2010

        Time since last state change: 0 days, 00:00:08.470

        Effective State: DOWN

        Client Idle Timeout: 180 sec

        Down state flush: ENABLED

        Disable Primary Vserver On Down : DISABLED

        Port Rewrite : DISABLED

        No. of Bound Services :  0 (Total)       0 (Active)

        Configured Method: LEASTCONNECTION

        Mode: IP

        Persistence: NONE

        Vserver IP and Port insertion: OFF

        Push: DISABLED  Push VServer:

        Push Multi Clients: NO

        Push Label Rule: none

 Done
```

Create a load balancing virtual server by using the GUI

1. Navigate to Traffic Management > Load Balancing > Virtual Servers.
2. In the details pane, click Add.
3. In the Create Virtual Server (Load Balancing) dialog box, specify values for the following parameters as shown:

    - Name*-name

© 1997–2026 Citrix Systems, Inc. All rights reserved.

- IP Address*- IPAddress
- Port*-port

*A required parameter

4. In the Protocol list, select a supported protocol (for example, **HTTP**). If the virtual server is to receive traffic on a port other than the well-known port for the selected protocol, enter a new value in the Port field.
5. Click Create, and then click Close. The Load Balancing Virtual Servers pane displays the new virtual server.

Configure an HTTP service

On the NetScaler appliance, a service represents a physical server on the network. In the transparent cache redirection configuration, the service represents the cache server. Cacheable requests are sent by the cache redirection virtual server to the load balancing virtual server, which in turn forwards each request to the correct service, which passes it on to the cache server.

Configure an HTTP service by using the CLI

At the command prompt, type the following commands to create an HTTP service and verify the configuration:

```
-  add service <name> <IP> <serviceType> <port> -cacheType <cacheType>

-  show service [<name>]
```

Example:

```
> add service Service-HTTP-1 10.102.29.40 HTTP 80 -cacheType TRANSPARENT

 Done

> show service Service-HTTP-1

        Service-HTTP-1 (10.102.29.40:80) - HTTP

        State: DOWN

        Last state change was at Fri Jul  2 09:14:17 2010

        Time since last state change: 0 days, 00:00:13.820
```

© 1997–2026 Citrix Systems, Inc. All rights reserved.

```
        Server Name: 10.102.29.40

        Server ID : 0   Monitor Threshold : 0

        Max Conn: 0     Max Req: 0      Max Bandwidth: 0 kbits

        Use Source IP: NO

        Client Keepalive(CKA): NO

        Access Down Service: NO

        TCP Buffering(TCPB): NO

        HTTP Compression(CMP): YES

        Idle timeout: Client: 180 sec   Server: 360 sec

        Client IP: DISABLED

        Cache Type: TRANSPARENT Redirect Mode:

        Cacheable: NO

        SC: OFF

        SP: ON

        Down state flush: ENABLED



1)      Monitor Name: tcp-default

                State: DOWN     Weight: 1

                Probes: 3       Failed [Total: 3 Current: 3]

                Last response: Failure - Time out during TCP connection
establishment stage

                Response Time: N/A
```

© 1997–2026 Citrix Systems, Inc. All rights reserved.

```
Done
```

Modify or remove a service by using the CLI

- To modify a service, use the set service command, which is just like using the add service command, except that you enter the name of an existing service.
- To remove a service, use the `rm service` command, which accepts only the \<name\> argument.

Add an HTTP service by using the GUI

1. Navigate to Traffic Management > Load Balancing > Services
2. In the details pane, click Add.
3. In the Create Service dialog box, specify values for the following parameters as shown:
   - Service Name*—name
   - Server*— IP
   - Port*—port

   *A required parameter
4. In the Protocol* drop-down list, select a supported protocol (for example, **HTTP**).
5. Click Create, and then click Close.

Bind/unbind a service to/from a load balancing virtual server

You must bind a service to the load balancing virtual server. This enables the load balancer to forward the request to the server that the service represents. If your configuration changes, you can unbind a service from the load balancing virtual server.

Bind a service to a load balancing virtual server by using the CLI

At the command prompt, type:

```
-  bind lb vserver <name> <serviceName>

-  show lb vserver [<name>]
```

Example:

© 1997–2026 Citrix Systems, Inc. All rights reserved.

```
> bind lb vserver vserver-LB-CR service-HTTP-1

 Done

> show lb vserver Vserver-LB-CR

        Vserver-LB-CR (10.102.20.30:80) - HTTP  Type: ADDRESS

        State: DOWN

        Last state change was at Fri Jul  2 08:47:52 2010

        Time since last state change: 0 days, 00:42:25.610

        Effective State: DOWN

        Client Idle Timeout: 180 sec

        Down state flush: ENABLED

        Disable Primary Vserver On Down : DISABLED

        Port Rewrite : DISABLED

        No. of Bound Services :  1 (Total)       0 (Active)

        Configured Method: LEASTCONNECTION

        Mode: IP

        Persistence: NONE

        Vserver IP and Port insertion: OFF

        Push: DISABLED  Push VServer:

        Push Multi Clients: NO

        Push Label Rule: none



1) Service-HTTP-1 (10.102.29.40: 80) - HTTP State: DOWN Weight: 1
```

© 1997–2026 Citrix Systems, Inc. All rights reserved.

```
Done
```

Unbind a service from a load balancing virtual server by using the CLI

To unbind a service, use the `unbind lb vserver` command instead of `bind lb vserver`.

Bind/unbind a service from a load balancing virtual server by using the GUI

1. Navigate to Traffic Management > Load Balancing > Virtual Servers
2. In the details pane, select the virtual server from which you want to bind/unbind the service, and then click Open.
3. On the Services tab, in the Active column, select/clear the check box next to the Service Name.
4. Click OK.

Disable the use the proxy port setting for transparent caching

If the use source IP (USIP) option is disabled on a cache service configured on the NetScaler appliance, the appliance forwards client requests to the cache service by using a appliance-owned subnet IP (SNIP) address or mapped IP (MIP) address as the source IP address and a random port as the source port. The randomly selected port is called the proxy port.

However, if you want to configure a fully transparent cache (a cache configuration in which the cache service receives the client's IP address and port number), you must not only enable the USIP option, either globally or on the cache service, but also disable the Use Proxy Port setting, either globally or on the cache service. Disabling the Use Proxy Port setting enables the appliance to use the client's source port as the source port when it connects to the cache service, and ensures a fully transparent cache configuration.

For more information about configuring the Use Proxy Port option globally or on a service, see Configuring the Source Port for Server-Side Connections.

Assign a port range to the NetScaler appliance

Sharing of the client IP address may create a conflict that makes network devices, such as routers, cache servers, origin servers, and other NetScaler appliances, unable to determine the appliance, and therefore the client, to which the response should be sent.

A method to solve this problem is to assign a source port range to the NetScaler appliance. This allotment enables network devices to unambiguously identify the NetScaler appliance that sent the request.

© 1997–2026 Citrix Systems, Inc. All rights reserved.

Assign a source port range to a NetScaler appliance by using the CLI

At the command prompt, type:

```
set ns param -crPortRange <startPortNumber-endPortNumber>
```

Assign a source port range to a NetScaler appliance by using the appliance GUI

1. In the navigation pane, click System, and then click Settings.
2. In the Settings group, click the Change global system settings link.
3. In the Cache Redirection Port Range group, specify the port range for the appliance by typing a port number for Start Port and a port number for End Port.
4. Click OK.

Enable load balancing virtual servers to redirect requests to cache

If a load balancing virtual server is configured to listen on a particular IP address and port combination, it takes precedence over the cache redirection virtual server for any requests destined for that address-port combination. Therefore, the cache redirection virtual server does not process those requests.

If you want to override this functionality and let the cache redirection virtual server decide whether the request should be served from the cache or not, configure the particular load balancing virtual server to be cacheable.

Such a configuration is typically used when an ISP uses a NetScaler appliance at the edge of its network and all traffic flows through the appliance.

Enable load balancing virtual servers to redirect requests to the cache by using the CLI

At the command prompt, type:

```
-  set lb vserver <name> [-cacheable ( YES | NO)]

-  show lb vserver [<name>]
```

Example:

```
set lb vserver Vserver-LB-CR –cacheable YES

> show lb vserver vserver-LB-CR

        Vserver-LB-CR (10.102.20.30:80) - HTTP  Type: ADDRESS
```

© 1997–2026 Citrix Systems, Inc. All rights reserved.

```
        State: DOWN

        Last state change was at Fri Jul  2 08:47:52 2010

        Time since last state change: 0 days, 01:05:51.510

        Effective State: DOWN

        Client Idle Timeout: 180 sec

        Down state flush: ENABLED

        Disable Primary Vserver On Down : DISABLED

        Port Rewrite : DISABLED

        No. of Bound Services :  1 (Total)       0 (Active)

        Configured Method: LEASTCONNECTION

        Mode: IP

        Persistence: NONE

        Cacheable: YES  PQ: OFF SC: OFF

        Vserver IP and Port insertion: OFF

        Push: DISABLED  Push VServer:

        Push Multi Clients: NO

        Push Label Rule: none


1) Service-HTTP-1 (10.102.29.40: 80) - HTTP State: DOWN Weight: 1

 Done
```

© 1997–2026 Citrix Systems, Inc. All rights reserved.

For transparent cache redirection, the appliance intercepts all traffic and evaluates every request to determine whether it is cacheable. Non-cacheable requests are sent unchanged to the origin server.

When using transparent cache redirection, you may want to turn off cache redirection for load balancing virtual servers that always direct traffic to origin servers.

Turn off caching for a load balancing virtual server by using the CLI

To turn off caching for a load balancing virtual, use the unset lb vserver command instead of set lb vserver. Specify a value of NO value for the **cacheable** parameter.

Enable or disable load balancing virtual servers to redirect requests to the cache by using the GUI

1. Navigate to Traffic Management > Load Balancing > Virtual Servers.
2. In the details pane, select the virtual server from which you want to enable/disable the caching, and then click Open.
3. On the Advanced tab, select/clear Cache Redirection check box.
4. Click OK.

Configure forward proxy redirection

A forward proxy is a single point of contact for a client or group of clients. In this configuration, the NetScaler appliance redirects non-cacheable requests to an origin server and redirects cacheable requests to either a forward proxy cache or a transparent cache.

When the appliance is configured as a forward proxy, users must modify their browsers so that the browser sends requests to the forward proxy instead of the destination servers.

A forward proxy cache redirection virtual server on the appliance compares the request with a policy for caching. If the request is not cacheable, the appliance queries a DNS load balancing virtual server for resolution of the destination, and then sends the request to the origin server. If the request is cacheable, the appliance forwards the request to a load balancing virtual server for the cache.

The appliance relies on a host domain name or IP address in the request's HOST header to determine the requested destination. If there is no HOST header in the request, the appliance inserts a HOST header based on the destination IP address in the request.

© 1997–2026 Citrix Systems, Inc. All rights reserved.

Typically, the NetScaler appliance acts as a forward proxy in an enterprise LAN. In such a configuration, the appliance resides at the edge of an enterprise LAN and intercepts client requests before they are fanned out to the WAN. Configuring the appliance in the forward proxy mode reduces traffic on the WAN.

To configure forward proxy cache redirection, first enable load balancing and cache redirection on the appliance. Then, configure a DNS load balancing virtual server and associated services. Also configure a load balancing virtual server and bind to it appropriate services for the cache. Configure a forward proxy cache redirection virtual server and bind the DNS and load balancing virtual servers to it. You must also configure caching policies and bind them to the cache redirection virtual server. To complete the setup, configure the client browsers to use the forward proxy.

For details on how to enable cache redirection and load balancing on the appliance, see Enable cache redirection and load balancing.

For details on how to create a load balancing virtual server, see Create a load balancing virtual server.

For details on how to configure services that represent the cache server, see Configure an HTTP service.

For details on how to bind the service to a virtual server, see Bind/unbind a service to/from a load balancing virtual server.

For details on how to create a forward proxy cache redirection server, see Configure a cache redirection virtual server, and create a virtual server of type TRANSPARENT or FORWARD.

For details on binding cache redirection policies to the cache redirection virtual server, see Configure a cache redirection policy.

Create a DNS service

A DNS service is a representation, on the NetScaler appliance, of a physical DNS server in the network. A DNS load balancing virtual server sends DNS requests to the DNS server in the network through such a service.

Create a DNS service by using the CLI

At the command line, type the following commands to create a DNS service and verify the configuration :

© 1997–2026 Citrix Systems, Inc. All rights reserved.

```
-  add service <name> <IP> <serviceType> <port>

-  show service [<name>]
```

Example:

```
add service Service-DNS-1 10.102.29.41 DNS 53

show service Service-DNS-1

        Service-DNS-1 (10.102.29.41:53) - DNS

        State: DOWN

        Last state change was at Fri Jul  2 10:14:32 2010

        Time since last state change: 0 days, 00:00:13.550

        Server Name: 10.102.29.41

        Server ID : 0   Monitor Threshold : 0

        Max Conn: 0     Max Req: 0      Max Bandwidth: 0 kbits

        Use Source IP: NO

        Client Keepalive(CKA): NO

        Access Down Service: NO

        TCP Buffering(TCPB): NO

        HTTP Compression(CMP): NO

        Idle timeout: Client: 120 sec   Server: 120 sec

        Client IP: DISABLED

        Cacheable: NO

        SC: OFF
```

© 1997–2026 Citrix Systems, Inc. All rights reserved.

```
        SP: OFF

        Down state flush: ENABLED



1)      Monitor Name: ping-default

                State: DOWN     Weight: 1

                Probes: 3       Failed [Total: 3 Current: 3]

                Last response: Failure - Probe timed out.

                Response Time: 2000.0 millisec

 Done
```

Add a DNS service by using the GUI

1. Navigate to Traffic Management > Load Balancing > Services.
2. In the details pane, click Add.
3. In the Create Service dialog box, specify values for the following parameters as shown:
    - Service Name*—name
    - Server*—IP
    - Port*—port

*A required parameter

1. In the Protocol* drop down list, select a supported protocol (for example, **DNS**).
2. Click Create, and then click Close.

Create a DNS load balancing virtual server

The DNS virtual server enables the forward proxy to perform DNS resolution before forwarding a client request to an origin server. The DNS load balancing virtual server is associated with the DNS service that represents the physical DNS server on the network.

© 1997–2026 Citrix Systems, Inc. All rights reserved.

Create a DNS load balancing virtual server by using the CLI

At the command line, type the following commands to create a DNS load balancing virtual server and verify the configuration:

```
-  add lb vserver <name> <serviceType>

-  show lb vserver [<name>]
```

Example:

```
> add lb vserver Vserver-DNS-1 DNS

 Done

> show lb vserver Vserver-DNS-1

        Vserver-DNS-1 (0.0.0.0:0) - DNS Type: ADDRESS

        State: DOWN

        Last state change was at Fri Jul  2 10:32:28 2010

        Time since last state change: 0 days, 00:00:08.10

        Effective State: DOWN  ARP:DISABLED

        Client Idle Timeout: 120 sec

        Down state flush: ENABLED

        Disable Primary Vserver On Down : DISABLED

        No. of Bound Services :  0 (Total)       0 (Active)

        Configured Method: LEASTCONNECTION

        Mode: IP

        Persistence: NONE

 Done
```

© 1997–2026 Citrix Systems, Inc. All rights reserved.

Create a DNS load balancing virtual server by using the GUI

1. Navigate to Traffic Management > Load Balancing > Virtual Servers.
2. In the details pane, click Add.
3. In the Create Virtual Server (Load Balancing) dialog box, in the Name box, type a name for the virtual server.
4. In the Protocol* drop down list, select a supported protocol (for example, **DNS**).
5. Click Create, and then click Close. The DNS Virtual Servers pane displays the new virtual server.

Bind the DNS service to the virtual server

For the DNS server to respond to DNS requests, the service representing the DNS server must be bound to the DNS virtual server.

Bind the DNS service to the load balancing virtual server by using the CLI

At the command prompt, type the following commands to bind the DNS service to the load balancing virtual server and verify the configuration:

```
-  bind lb vserver <name> <serviceName>

-  show lb vserver <name>
```

Example:

```
> bind lb vserver Vserver-DNS-1 Service-DNS-1

 Done

> show lb vserver Vserver-DNS-1

        Vserver-DNS-1 (0.0.0.0:0) - DNS Type: ADDRESS

        State: DOWN

        Last state change was at Fri Jul  2 10:32:28 2010

        Time since last state change: 0 days, 00:12:16.80

        Effective State: DOWN  ARP:DISABLED
```

© 1997–2026 Citrix Systems, Inc. All rights reserved.

```
        Client Idle Timeout: 120 sec

        Down state flush: ENABLED

        Disable Primary Vserver On Down : DISABLED

        No. of Bound Services :  1 (Total)       0 (Active)

        Configured Method: LEASTCONNECTION

        Mode: IP

        Persistence: NONE



1) Service-DNS-1 (10.102.29.41: 53) - DNS State: DOWN   Weight: 1

 Done

>
```

Unbind a DNS service from the load balancing virtual server by using the CLI

Use the `unbind lb vserver` command instead of `bind lb vserver`.

Bind/Unbind a DNS service to/from a load balancing virtual server by using the GUI

1. Navigate to Traffic Management > Load Balancing > Virtual Servers
2. In the details pane, select the virtual server to/from which you want to bind/unbind the DNS service, and then click Open.
3. On the Services tab, in the Active column, select/clear the check box next to the Service Name.
4. Click OK.

Configure a client web browser to use a forward proxy

When you configure the NetScaler appliance as forward proxy cache redirection virtual server in the network, you must configure the client Web browser to send requests to the forward proxy. Typically, when you use a forward proxy, the only route to the servers in the network is through the forward proxy.

© 1997–2026 Citrix Systems, Inc. All rights reserved.

Refer the documentation for your browser to configure the browser to use a forward proxy. Specify the IP address and port number of the forward proxy cache redirection virtual server for this configuration.

Configure reverse proxy redirection

A reverse proxy resides in front of one or more web servers and shields the origin server from client requests. Often, a reverse proxy cache is a front-end for all client requests to a server. An administrator assigns a reverse proxy cache to a specific origin server. The reverse proxy cache is unlike transparent and forward proxy caches, which cache frequently requested content for all requests to any origin server, and the choice of a server is based on the request.

Unlike a transparent proxy cache, the reverse proxy cache has its own IP address and can replace destination domains and URLs in a non-cacheable request with new destination domains and URLs.

You can deploy reverse proxy cache redirection at the origin-server side or at the edge of a network. When deployed at the origin server, the reverse proxy cache redirection virtual server is a front-end for all requests to the origin server.

In the reverse proxy mode, when the appliance receives a request, the cache redirection virtual server evaluates the request and forwards it to either a load balancing virtual server for the cache or a load balancing virtual server for the origin. The incoming request can be transformed by changing the host header or the host URL before it is sent to the back-end server.

To configure reverse proxy cache redirection, first enable cache redirection and load balancing. Then, configure a load balancing virtual server and services to send cacheable requests to the cache servers. Also configure a load balancing virtual server and associated services for the origin servers. Then, configure a reverse proxy cache redirection virtual server and bind relevant cache redirection policies to it. Finally, configure mapping policies and bind them to the reverse proxy cache redirection virtual server.

The mapping policies have an associated action that enables the cache redirection virtual server to forward any non-cacheable request to the load balancing virtual server for the origin.

Be sure to create the default cache server destination.

For details on how to enable cache redirection and load balancing on the appliance, see Enable cache redirection and load balancing.

For details on how to create a load balancing virtual server, see Create a load balancing virtual server.

© 1997–2026 Citrix Systems, Inc. All rights reserved.

For details on how to configure services that represent the cache server, see Configure an HTTP service.

For details on how to bind the service to a virtual server, see Bind/unbind a service to/from a load balancing virtual server.

For details on how to create a reverse proxy cache redirection server, see Configure a cache redirection virtual server, and create a virtual server of type REVERSE.

For details on binding built-in cache redirection policies to the cache redirection virtual server, see Bind policies to the cache redirection virtual server.

Configure mapping policies

If an incoming request is non-cacheable, the reverse-proxy cache redirection virtual server replaces the domain and URL in the request with the domain and URL of a target origin server and forwards the request to the load balancing virtual server for the origin.

A mapping policy enables the reverse proxy cache redirection virtual server to replace the destination domain and URL and forward the request to the load balancing virtual server for the origin.

A mapping policy must first translate the domain and the URL, and then pass the request on to the origin load balancing virtual server.

A mapping policy can map a domain, a URL prefix, and a URL suffix, as follows:

- Domain mapping: You can map a domain without a prefix or suffix. The domain mapping is the default mapping for the virtual server (for example, mapping www.mycompany.com to www.myrealcompany.com).
- Prefix mapping: You can replace a specified pattern prefixed as part of the URL (for example, mapping www.mycompany.com/sports/index.html to www.mycompany.com/news/index.html).
- Suffix mapping: You can replace the file suffix in the URL (for example, mapping www.mycompany.com/sports/index.html to www.mycompany.com/sports/index.asp).

The source and the destination strings being mapped must be similar. If you specify a source domain, you must specify a destination domain, and if you specify a source suffix, you must specify a destination suffix. Similarly, if you specify an exact URL from the source, the target URL must also be an exact URL.

Once you configure mapping policies for the reverse proxy mode, you must bind them to the cache redirection virtual server.

© 1997–2026 Citrix Systems, Inc. All rights reserved.

You can use combinations of the source URL, target URL, and source and target domains to configure all three types of domain mapping.

Configure a mapping policy for reverse proxy mode by using the CLI

At the command prompt, type the following command to add a policy map and verify the configuration:

```
-  add policy map <mapPolicyName> -sd <string> [-su <string>] [-td
<string>] [-tu <string>]

-  show policy map [<mapPolicyName>]
```

Example:

The following command maps a domain in a client request to a target domain:

```
> add policy map myMappingPolicy -sd www.mycompany.com -td
www.myrealcompany.com

 Done

> show policy map myMappingPolicy

1)      Name: myMappingPolicy

        Source Domain: www.mycompany.com        Source Url:

        Target Domain: www.myrealcompany.com    Target Url:

 Done
```

Following is an example of mapping a URL suffix to a different URL suffix:

```
> add policy map myOtherMappingPolicy -sd www.mycompany.com -td
www.myrealcompany.com -su /news.html -tu /realnews.html

 Done

> show policy map myOtherMappingPolicy

1)      Name: myOtherMappingPolicy
```

© 1997–2026 Citrix Systems, Inc. All rights reserved.

```
        Source Domain: www.mycompany.com        Source Url: /news.html

        Target Domain: www.myrealcompany.com    Target Url: /realnews.html

 Done
```

Configure a mapping policy for reverse proxy mode by using the GUI

1. Navigate to **Traffic Management > Cache Redirection > Map Policies**.
2. In the details pane, click Add.
3. In the Create Map Policy dialog box, specify values for the following parameters as shown:
   - Name*- mapPolicyName
   - Source Domain*-sd
   - Target Domain*-td
   - Source URL-su
   - Target URL-tu

   *A required parameter
4. Click Create, and then click Close. The Map pane displays the new mapping policy.

Bind the mapping policy to the cache redirection virtual server by using the CLI

At the command prompt, type the following commands to bind the mapping policy to the cache redirection virtual server and verify the configuration:

```
-  bind cr vserver <name> -policyName <string> [<targetVserver>]

-  show cr vserver <name>
```

Example:

```
> bind cr vserver Vserver-CRD-3 -policyName myMappingPolicy Vserver-LB-CR

 Done

> show cr vserver Vserver-CRD-3

        Vserver-CRD-3 (10.102.29.50:88) - HTTP  Type: CONTENT
```

© 1997–2026 Citrix Systems, Inc. All rights reserved.

```
        State: UP

        Client Idle Timeout: 180 sec

        Down state flush: ENABLED

        Disable Primary Vserver On Down : DISABLED

        Default: Vserver-LB-CR  Content Precedence: RULE        Cache:
REVERSE

        On Policy Match: ORIGIN L2Conn: OFF     OriginUSIP: OFF

        Redirect: POLICY        Reuse: ON       Via: ON ARP: OFF



1)      Policy:         Target: Vserver-LB-CR   Priority: 0     Hits: 0

1)      Map: myMappingPolicy Target: Vserver-LB-CR

 Done
```

Bind the mapping policy to the cache redirection virtual server by using the GUI

1. Navigate to **Traffic Management > Cache Redirection > Virtual Servers**.
2. In the details pane, select the virtual server from which you want to bind the mapping policy, and then click **Open**.
3. In the **Configure Virtual Server**(Cache Redirection), on the **Policies** tab, select **Map**, and then click **Insert Policy**.
4. In the **Policy Name** column, select the policy from the drop-down list.
5. In the **Target** column, click the down arrow, and then select the virtual server from the drop-down list.
6. Click **OK**.

Selective cache redirection

Selective cache redirection sends requests for particular types of content, for example, images, to one cache server or group of cache servers and sends other types of content to a different cache

© 1997–2026 Citrix Systems, Inc. All rights reserved.

server or group of cache servers. You can configure advanced cache redirection in transparent, reverse proxy, or forward proxy modes.

In selective cache redirection, the NetScaler appliance intercepts a client request and forwards non-cacheable requests to the original destination in the client request. For cacheable requests, the appliance sends the requests to the destination cache server that can serve content of a specific content type.

Selective cache redirection involves configuring content switching policies in addition to cache redirection policies. The appliance first evaluates the cache redirection policies that are bound to the cache redirection virtual server. If a request matches a cache redirection policy, the cache redirection virtual server sends the request to the origin server or a load balancing virtual server for the origin. If no cache redirection policies match the request, the appliance evaluates the content switching policies bound to the cache redirection virtual server. If a content switching policy matches the request, the cache redirection virtual server redirects the request to a load balancing virtual server for the cache.

To configure selective cache redirection, first enable cache redirection, load balancing, and content switching on the NetScaler appliance. Then, configure a load balancing virtual server for the cache and an associated HTTP service. After this, configure a cache redirection virtual server and bind both the cache redirection and content switching policies to it. Once you have bound the policies, you can configure the virtual server to give precedence to either rule based or URL based content-switching policies.

When configured for transparent mode cache redirection in an edge deployment topology, the appliance sends all cacheable HTTP traffic to a transparent cache farm. Clients access the Internet through the appliance, which is configured as a Layer 4 switch that receives traffic on port 80.

The appliance can direct requests for images (for example, .gif and .jpg files) to one server in the transparent cache farm, and all other requests for static content to other servers in the farm. For this configuration, you configure content switching policies to send images to the image cache and send all other cacheable content to a default cache.

Note: The configuration described here is for transparent selective cache redirection. Therefore, it does not require a load balancing virtual server for the origin, as would a reverse proxy configuration.

To configure this type of selective cache redirection, first enable cache redirection, load balancing, and content switching. Then, configure a load balancing virtual server for the cache and configure

© 1997–2026 Citrix Systems, Inc. All rights reserved.

an associated HTTP service. Then, configure a cache redirection virtual server and create and bind both cache redirection and content switching policies to this virtual server.

For details on how to enable cache redirection and load balancing on the appliance, see Enable cache redirection and load balancing.

Enable content switching

To configure selective cache redirection, after you enable both the load balancing and cache redirection features on the appliance, you must enable content switching.

Enable content switching by using the CLI

At the command prompt, type:

```
-  enable ns feature CS



-  show ns feature
```

Example:

```
> enable ns feature cs

 Done

> show ns feature


        Feature                       Acronym             Status

        -------                       -------             ------

 1)     Web Logging                   WL                  ON

 2)     Surge Protection              SP                  ON

 3)     Load Balancing                LB                  ON

 4)     Content Switching             CS                  ON
```

© 1997–2026 Citrix Systems, Inc. All rights reserved.

```
5)     Cache Redirection             CR                  ON

          ...

          ...

          ...

23)    appliance Push                push                OFF

Done
```

Enable cache redirection and load balancing by using the GUI

1. In the navigation pane, expand **System**, and then click **Settings**.
2. In the details pane, under Modes and Features, click **Configure Basic Features**.
3. In **Configure Basic Features** dialog box, select the check box next to the **Content Switching**, and then click **OK**.
4. In Enable/Disable Features? dialog box, click Yes.

Configure a load balancing virtual server for the cache

Create a load balancing virtual server and an HTTP service for each type of cache server that will be used. For example, if you want to serve JPEG files from one cache server and GIF files from another cache server, and use a third cache server for the rest of the content, create an HTTP service and virtual server for each of the three types of cache servers. Then bind each service to its respective virtual server.

For details on how to create a load balancing virtual server, see Create a load balancing virtual server.

For details on how to configure services that represent the cache server, see Configure an HTTP service.

For details on how to bind the service to a virtual server, see Bind/unbind a service to/from a load balancing virtual server.

For details on how to create a transparent proxy cache redirection server, see Configure a cache redirection virtual server, and create a virtual server of type TRANSPARENT.

© 1997–2026 Citrix Systems, Inc. All rights reserved.

For details on binding built-in cache redirection policies to the cache redirection virtual server, see Bind policies to the cache redirection virtual server.

Configure a cache redirection policy for a specific type of content

To identify requests that contain a .gif or .jpeg extension as cacheable, you configure a cache redirection policy and bind it to the cache redirection virtual server.

Note: If a request matches a policy, the NetScaler appliance forwards it to the origin server. As a result, in the following procedure, you configure policies to match requests that do *not* have ".gif" or ".jpeg" extensions.

To configure cache redirection for a specific type of content, configure a policy that uses a simple expression, as described in Configure a cache redirection policy.

Configure policies for content switching

You must create a content switching policy to identify specific types of content to be directed to one server or farm and identify other types of content to serve from another cache server or farm. For example, you can configure a policy to determine the location for image files with .gif and .jpeg extensions.

Before creating the content switching policy you must define a content switching action to describe which load balancing virtual server to select. This action is used in the content switching policy.

After defining the content switching policy, you bind it to a content switching virtual server and specify a load balancing virtual server. Requests that match the policy are forwarded to the named load balancing virtual server. Requests that do not match the content switching policy are forwarded to the default load balancing virtual server for the cache.

For more details about the content switching feature and configuring content switching policies, see Content switching.

You must first create the content switching policy and then bind it to the content switching virtual server.

Create a content switching policy by using the command CLI

At the command line, type:

```
-  add cs action <name> [-targetLBVserver <string> | -targetVserver
<string> | -targetVserverExpr <expression>]
```

© 1997–2026 Citrix Systems, Inc. All rights reserved.

```
-  add cs policy <policyName> -rule <expression> [-action <string>]

-  show cs policy [<policyName>]
```

Examples:

```
> add cs action action-CS-JPEG -targetLBVserver lbcachejpeg

Done

> show cs action action-CS-JPEG

    Name: action-CS-JPEG

    Target LB Vserver: lbcachejpeg

    Hits: 0

    Undef Hits: 0

    Action Reference Count: 0

Done



> add cs policy policy-CS-JPEG -rule 'HTTP.REQ.URL.SUFFIX == "jpeg"' -
action action-CS-JPEG

Done

> show cs policy policy-CS-JPEG

    Policy: policy-CS-JPEG Rule: HTTP.REQ.URL.SUFFIX == "jpeg"

    Action: action-CS-JPEG



    HITS: 0
```

© 1997–2026 Citrix Systems, Inc. All rights reserved.

```
Done

>



> add cs action action-CS-GIF -targetLBVserver lbcachegif

Done

> show cs action action-CS-GIF

    Name: action-CS-GIF

    Target LB Vserver: lbcachegif

    Hits: 0

    Undef Hits: 0

    Action Reference Count: 0



Done

>

> add cs policy policy-CS-GIF -rule 'HTTP.REQ.URL.SUFFIX == "gif"' -action
action-CS-GIF

Done

> show cs policy policy-CS-GIF

    Policy: policy-CS-GIF Rule: HTTP.REQ.URL.SUFFIX == "gif"

    Action: action-CS-GIF



    Hits: 0
```

© 1997–2026 Citrix Systems, Inc. All rights reserved.

```
Done
```

Create a rule-based content switching policy by using the GUI

1. Navigate to **Traffic Management > Content Switching > Policies**.
2. In the details pane, click **Add**.
3. In the **Create Content Switching Policy** dialog box, in the **Name** text box, type a name for the policy.
4. Click **Add** in the **Action** tab to create a content switch action. Or select the available action from the drop-down list.
   - Type a name for the content switch action in the **Name** tab.
   - Choose the virtual server or Expression from the drop-down list:
     - **Loadbalancing Virtual Server**
     - **Global Server Loadbalancing Virtual Server**
     - **Authentication Virtual Server**
     - **NetScalar Gateway Virtual Server**
     - **Expression**
   - Click **Add** or **Edit** to configure the **Target Load Balancing Virtual Server**.
5. Click **Add** in the **Log Action** tab to create an audit message action. Or select the available audit message action from the drop-down list.
6. In the **Expression** area, select the required type of expression.
7. In the **Expression Editor** dialog box, choose the expression syntax that you want to use.

   In the **Expression** area click **Evaluate** to evaluate an expression evaluator. The evaluator evaluates the expression that you entered, to verify that it is valid, and displays an analysis of the expression's effect in the **Result** area.
8. Enter your policy expressions.

   For information about using the advanced syntax, see Configure advanced policy expression: Get started.
9. Click **Create**. The policy you created appears in the **Content Switching Policies** pane.

© 1997–2026 Citrix Systems, Inc. All rights reserved.

Bind the content switching policy to a cache redirection virtual server by using the CLI

At the command prompt, type the following commands to bind the content switching policy to a cache redirection virtual server and verify the configuration:

```
-  bind cs vserver <name> (-lbvserver <string> | -vServer <string> (-
policyName <string> [-targetLBVserver <string>] [-
priority<positive_integer>] [-gotoPriorityExpression <expression>] [-type
<type>] [-invoke (<labelType> <labelName>) ] )



-  show cs vserver [<name>]
```

Example:

```
> bind cs vserver Vserver-CR-1 -policyName Policy-CS-JPEG -priority 100

 Done

> bind cs vserver Vserver-CR-1 -policyName Policy-CS-GIF -priority 200

 Done

> show cs vserver Vserver-CR-1

        Vserver-CR-1 (10.102.29.60:80) - HTTP   Type: CONTENT

        State: UP

        Last state change was at Fri Jul  2 12:53:45 2010

        Time since last state change: 0 days, 00:00:58.920

        Client Idle Timeout: 180 sec

        Down state flush: ENABLED

        Disable Primary Vserver On Down : DISABLED

        Appflow loggig: ENABLED
```

© 1997–2026 Citrix Systems, Inc. All rights reserved.

```
        Port Rewrite : DISABLED

        State Update: DISABLED

        Default:        Content Precedence: RULE

        Cacheable: YES

        Vserver IP and Port insertion: OFF

        L2Conn: OFF    Case Sensitivity: ON

        Authentication: OFF

        401 Based Authentication: OFF

        Push: DISABLED  Push VServer:

        Push Label Rule: none

        HTTP Redirect Port: 0    Dtls:  OFF

        Persistence: NONE

        Listen Policy: NONE

        IcmpResponse: PASSIVE

        RHIstate: PASSIVE

        Traffic Domain:  0


1)      Content-Switching Policy: Policy-CS-JPEG Priority: 100     Hits: 0

2)      Content-Switching Policy: Policy-CS-GIF Priority: 200     Hits: 0

 Done

>
```

© 1997–2026 Citrix Systems, Inc. All rights reserved.

Bind the content switching policy to a cache redirection virtual server by using the GUI

1. Navigate to **Traffic Management** > **Content Switching** > **Virtual Servers**.
2. In the details pane, select the virtual server for which you want to bind the policy (for example, **Vserver-CS-1**), and then click **Edit**.
3. In the **Content Switching Virtual Server** dialog box, on the **Policies** tab under **Advanced Settings**, click **Add** icon, and then choose policy and choose type from **Choose Policy** and **Choose Type** drop-down list.
4. Click **Continue**.
5. In the **Policy Binding** tab, select the available policies from the list and then click **Select** or click **Add** to create a new policy and then click **Create**.
6. Click **Bind** to bind the content switching policy to the virtual server.
7. Click **Done**

Configure precedence for policy evaluation

You can configure a content switching policy based on either a rule, which is a generic configuration to accommodate various content types, or a URL, which is more specific and defines exactly the type of content that has to be sent to a particular cache server. Essentially, the same content can be defined by either a rule based policy or a URL based policy.

Once you bind content switching policies of either type to a cache redirection virtual server, you can configure the virtual server to give precedence to either rule based or URL based policies. This will, in turn, decide which servers the particular requests are directed to.

To configure precedence for policy evaluation, use the precedence parameter, which specifies the type of policy (URL or RULE) that takes precedence on the content redirection virtual server.

Possible values: RULE, URL

Default value: RULE

Configure precedence for policy evaluation by using the CLI

At the command prompt, type the following commands to configure precedence for policy evaluation and verify the configuration:

© 1997–2026 Citrix Systems, Inc. All rights reserved.

```
-  set cr vserver <name> [-precedence (RULE | URL)]

-  show cr vserver <name>
```

Example:

```
> set cr vserver Vserver-CRD-1 -precedence URL

 Done

> show cr vserver Vserver-CRD-1

        Vserver-CRD-1 (*:80) - HTTP     Type: CONTENT

        State: UP  ARP:DISABLED

        Client Idle Timeout: 180 sec

        Down state flush: ENABLED

        Disable Primary Vserver On Down : DISABLED

        Default:        Content Precedence: URL Cache: TRANSPARENT

        On Policy Match: ORIGIN L2Conn: OFF     OriginUSIP: OFF

        Redirect: POLICY        Reuse: ON       Via: ON ARP: OFF



1)      Cache bypass  Policy: bypass-cache-control

2)      Cache bypass  Policy: Policy-CRD

 Done

>
```

Configure precedence for policy evaluation by using the GUI

1. Navigate to Traffic Management > Content Switching > Virtual Servers.

© 1997–2026 Citrix Systems, Inc. All rights reserved.

2. In the details pane, select the virtual server for which you want to configure precedence, (for example, **Vserver-CS-1**), and then click Open.
3. In the Configure Virtual Server (Content Switching) dialog box, on the Advanced tab, next to Precedence, click Rule or URL, and then click OK.

Administer a cache redirection virtual server

To administer a cache redirection virtual server, you need to view cache redirection statistics. You might need to enable or disable cache redirection servers, or direct policy hits to the cache instead of the origin. Administrative tasks also include backing up a cache redirection virtual server and managing client connections.

View cache redirection virtual server statistics

You can view properties of a cache redirection virtual server and statistics on the traffic that has passed through a cache redirection virtual server. You can also view the cache redirection virtual servers and policies that you have bound to load balancing virtual servers.

To view statistics for a specific cache redirection virtual servers, use the name parameter to specify the name of the virtual server for which statistics will be displayed. Otherwise, statistics for all cache redirection virtual servers are displayed. Maximum Length: 127

View statistics for a cache redirection virtual server by using the CLI

At the command prompt, type:

```
stat cr vserver [<name>]
```

Example:

```
> stat cr vserver Vserver-CRD-1


Vserver Summary

                        IP  port     Protocol        State

Vser...CRD-1         0.0.0.0    80         HTTP           UP


```

© 1997–2026 Citrix Systems, Inc. All rights reserved.

```
VServer Stats:

                                        Rate (/s)                Total

Requests                                       0                    0

Responses                                      0                    0

Request bytes                                  0                    0

Response bytes                                 0                    0



 Done

>
```

View statistics for a cache redirection virtual server by using the GUI

1. Navigate to Traffic Management > Cache Redirection > Virtual Servers
2. In the details pane, select the virtual server for which you want to view statistics, (for example, **Vserver-CRD-1**), and then click Statistics.

Omit the server name to display basic statistics for all cache redirection virtual servers. Include the server name to display detailed statistics for that virtual server, including number and size of requests and responses that pass through the virtual server

View the statistics of a cache redirection virtual server by using the monitoring and dashboard utilities

1. To view the statistics by using the monitoring utilities, click the Monitoring tab.
2. In the Select Group drop-down menu, choose CR Virtual Servers. A list of cache redirection virtual servers appears.
3. To view the statistics by using the dashboard utilities, click the Dashboard tab.
4. Click Applet Client or Web Start Client next to Statistical Utility.
5. In the Select Group drop-down menu, choose CR Virtual Servers. The dashboard displays summary statistics for the cache redirection virtual servers.

© 1997–2026 Citrix Systems, Inc. All rights reserved.

6. To see a chart of virtual server activity, click Chart. A graphical representation of the virtual server statistics appears.

Enable or disable a cache redirection virtual server

When you create a cache redirection virtual server, it is enabled by default. If you disable a cache redirection virtual server, its state changes to OUT OF SERVICE and it stops redirecting cacheable client requests. However, the NetScaler appliance continues to respond to ARP and ping requests for the IP address of this virtual server.

Enable or disable a cache redirection virtual server by using the CLI

At the command line, type one of the following commands:

```
-  enable cr vserver <name>

-  show cr vserver <name>

-  disable cr vserver <name>

-  show cr vserver <name>
```

Examples:

```
> enable cr vserver Vserver-CRD-1

 Done

> show cr vserver Vserver-CRD-1

        Vserver-CRD-1 (*:80) - HTTP     Type: CONTENT

        State: UP  ARP:DISABLED

        Client Idle Timeout: 180 sec

        Down state flush: ENABLED

        Disable Primary Vserver On Down : DISABLED

        Default:        Content Precedence: URL Cache: TRANSPARENT
```

© 1997–2026 Citrix Systems, Inc. All rights reserved.

```
        On Policy Match: ORIGIN L2Conn: OFF     OriginUSIP: OFF

        Redirect: POLICY        Reuse: ON       Via: ON ARP: OFF



1)      Cache bypass  Policy: bypass-cache-control

2)      Cache bypass  Policy: Policy-CRD

 Done

>



> disable cr vserver Vserver-CRD-1

 Done

> show cr vserver Vserver-CRD-1

        Vserver-CRD-1 (*:80) - HTTP     Type: CONTENT

        State: OUT OF SERVICE  ARP:DISABLED

        Client Idle Timeout: 180 sec

        Down state flush: ENABLED

        Disable Primary Vserver On Down : DISABLED

        Default:        Content Precedence: URL Cache: TRANSPARENT

        On Policy Match: ORIGIN L2Conn: OFF     OriginUSIP: OFF

        Redirect: POLICY        Reuse: ON       Via: ON ARP: OFF



1)      Cache bypass  Policy: bypass-cache-control

2)      Cache bypass  Policy: Policy-CRD
```

© 1997–2026 Citrix Systems, Inc. All rights reserved.

```
 Done

>
```

Enable or disable a cache redirection virtual server by using the GUI

1. Navigate to Traffic Management > Cache Redirection > Virtual Servers.
2. In the navigation pane, expand Cache Redirection, and then click Virtual Servers.
3. In the details pane, select the virtual server that you want to enable or disable, (for example, **Vserver-CRD-1**), and then click Statistics.
4. In the Proceed dialog box, click Yes.

Direct policy requests to cache instead of origin web server

By default, when a request matches a policy, the NetScaler appliance forwards the request either to the origin server directly, or to a load balancing virtual server for the origin, depending on how you have configured cache redirection.

You can change the default behavior so that when a request matches a policy, the request is forwarded to a load balancing virtual server for the cache.

To change the destination for a policy request to the origin or the cache, use the `onPolicyMatch` parameter, which specifies where to send requests that match the cache redirection policy.

The valid options are:

1. `CACHE` - Directs all matching requests to the cache.
2. `ORIGIN` - Directs all matching requests to the origin server.

NOTE:

For this option to work, you must select the cache redirection type as `POLICY`.

Possible values: `CACHE`, `ORIGIN`

Default value: `ORIGIN`

© 1997–2026 Citrix Systems, Inc. All rights reserved.

Change the destination for a policy request to the origin or the cache by using the CLI

At the command prompt, type the following commands to change the destination for a policy hit and verify the configuration:

```
set cr vserver <name> [-onPolicyMatch (ORIGIN | CACHE)]
```

```
show cr vserver <name>
```

Example:

```
> set cr vserver Vserver-CRD-1 -onPolicyMatch CACHE

 Done

> show cr vserver Vserver-CRD-1

        Vserver-CRD-1 (*:80) - HTTP     Type: CONTENT

        State: UP  ARP:DISABLED

        Client Idle Timeout: 180 sec

        Down state flush: ENABLED

        Disable Primary Vserver On Down : DISABLED

        Default:        Content Precedence: URL Cache: TRANSPARENT

        On Policy Match: CACHE  L2Conn: OFF     OriginUSIP: OFF

        Redirect: POLICY        Reuse: ON       Via: ON ARP: OFF



1)      Cache bypass  Policy: bypass-cache-control

2)      Cache bypass  Policy: Policy-CRD
```

© 1997–2026 Citrix Systems, Inc. All rights reserved.

```
Done
```

Change the destination for a policy hit to the origin or the cache by using the GUI

1. Navigate to **Traffic Management > Cache Redirection > Virtual Servers**.
2. In the details pane, select the virtual server for which you want to change the destination for a policy request, (for example, **Vserver-CRD-1**), and then click Open.
3. In the **Configure Virtual Server (Cache Redirection)** dialog box, click **Advanced**.
4. Select **CACHE** or **ORIGIN** from the **Redirect To** drop-down list.
5. Click **OK**.

Back up a cache redirection virtual server

Cache redirection can fail if the primary virtual server fails, or if it is unable to handle excessive traffic. You can specify a backup virtual server to take over the processing of traffic when the primary virtual server fails.

To specify a backup cache redirection virtual server, use the backupVServer parameter, which specifies Backup Virtual Server. Maximum Length: 127

Specify a backup cache redirection virtual server by using the CLI

At the command prompt, type the following commands to specify a backup cache redirection virtual server and verify the configuration:

```
-  set cr vserver <name> [-backupVServer <string>]

-  show cr vserver <name>
```

Example:

```
> set cr vserver Vserver-CRD-1 -backupVServer Vserver-CRD-2

 Done

> show cr vserver Vserver-CRD-1

        Vserver-CRD-1 (*:80) - HTTP     Type: CONTENT
```

© 1997–2026 Citrix Systems, Inc. All rights reserved.

```
        State: UP  ARP:DISABLED

        Client Idle Timeout: 180 sec

        Down state flush: ENABLED

        Disable Primary Vserver On Down : DISABLED

        Default:        Content Precedence: URL Cache: TRANSPARENT

        On Policy Match: CACHE  L2Conn: OFF     OriginUSIP: OFF

        Redirect: POLICY        Reuse: ON       Via: ON ARP: OFF

        Backup: Vserver-CRD-2



1)      Cache bypass  Policy: bypass-cache-control

2)      Cache bypass  Policy: Policy-CRD

 Done
```

Specify a backup cache redirection virtual server by using the GUI

1. Navigate to **Traffic Management > Cache Redirection > Virtual Servers**.
2. In the details pane, select the virtual server for which you want to change the destination for a policy request, (for example, **Vserver-CRD-1**), and then click Open.
3. In the Configure Virtual Server (Cache Redirection) dialog box, select the Advanced tab.
4. In the Backup Virtual Server drop-down list, select the virtual server.
5. Click OK.

Manage client connections for a virtual server

You can configure timeouts on a cache redirection virtual server so that client connections are not kept open indefinitely. You can also insert Via headers in requests. To possibly reduce network congestion, you can reuse open TCP connections. You can enable or disable delayed cleanup of cache redirection virtual server connections.

© 1997–2026 Citrix Systems, Inc. All rights reserved.

You can configure the appliance to send ICMP responses to PING requests according to your settings. On the IP address corresponding to the virtual server, set the ICMP RESPONSE to VSVR_CNTRLD, and on the virtual server, set the ICMP VSERVER RESPONSE.

The following settings can be made on a virtual server:

- When you set ICMP VSERVER RESPONSE to PASSIVE on all virtual servers, appliance always responds.
- When you set ICMP VSERVER RESPONSE to ACTIVE on all virtual servers, appliance responds even if one virtual server is UP.
- When you set ICMP VSERVER RESPONSE to ACTIVE on some and PASSIVE on others, appliance responds even if one virtual server set to ACTIVE is UP.

This document includes the following information:

- Configure client timeout
- Insert Via headers in the requests
- Reuse TCP connections
- Configure delayed connection cleanup

Configure client timeout

You can specify expiration of client requests by setting a timeout value for the cache redirection virtual server. The timeout value is the number of seconds for which the cache redirection virtual server waits to receive a response for the client request.

To configure a time-out value, use the cltTimeout parameter, which specifies the time, in seconds, after which the NetScaler appliance closes any idle client connections. The default value is 180sec for HTTP/SSL-based services and 9000sec for TCP-based services.

Configure client timeout by using the CLI

At the command prompt, type the following commands to configure client timeout and verify the configuration:

```
-  set cr vserver <name> [-cltTimeout <secs>]

-  show cr vserver <name>
```

Example:

© 1997–2026 Citrix Systems, Inc. All rights reserved.

```
> set cr vserver Vserver-CRD-1 -cltTimeout 6000

 Done

> show cr vserver Vserver-CRD-1

        Vserver-CRD-1 (*:80) - HTTP     Type: CONTENT

        State: UP  ARP:DISABLED

        Client Idle Timeout: 6000 sec

        Down state flush: ENABLED

        Disable Primary Vserver On Down : DISABLED

        Default:        Content Precedence: URL Cache: TRANSPARENT

        On Policy Match: CACHE  L2Conn: OFF     OriginUSIP: OFF

        Redirect: POLICY        Reuse: ON       Via: ON ARP: OFF

        Backup: Vserver-CRD-2



1)      Cache bypass  Policy: bypass-cache-control

2)      Cache bypass  Policy: Policy-CRD

 Done
```

Configure client timeout by using the GUI

1. Navigate to Traffic Management > Cache Redirection > Virtual Servers.
2. In the details pane, select the virtual server for which you want to configure client timeout, (for example, **Vserver-CRD-1**), and then click Open.
3. In Configure Virtual Server (Cache Redirection) dialog box, select the Advanced tab.
4. In the Client Time-out(secs) text box, enter the time-out value in seconds.
5. Click OK.

© 1997–2026 Citrix Systems, Inc. All rights reserved.

Insert Via headers in the requests

A Via header lists the protocols and recipients between the start and end points for a request or a response and informs the server of proxies through which the request was sent. You can configure the cache redirection virtual server to insert a Via header in each HTTP request. The via parameter is enabled by default when you create a cache redirection virtual server.

To enable or disable Via-header insertion in client requests, use the via parameter, which specifies the state of the system in inserting a Via header in the HTTP requests.

Possible values: ON, OFF

Default value: ON

Enable or disable Via-header insertion in client requests by using the CLI

At the command prompt, type:

```
-  set cr vserver <name> [-via (ON|OFF)]

-  show cr vserver <name>
```

Example:

```
> set cr vserver Vserver-CRD-1 -via ON

 Done

> show cr vserver Vserver-CRD-1

        Vserver-CRD-1 (*:80) - HTTP     Type: CONTENT

        State: UP  ARP:DISABLED

        Client Idle Timeout: 6000 sec

        Down state flush: ENABLED

        Disable Primary Vserver On Down : DISABLED

        Default:        Content Precedence: URL Cache: TRANSPARENT

        On Policy Match: CACHE  L2Conn: OFF     OriginUSIP: OFF
```

© 1997–2026 Citrix Systems, Inc. All rights reserved.

```
        Redirect: POLICY        Reuse: ON       Via: ON ARP: OFF

        Backup: Vserver-CRD-2



1)      Cache bypass  Policy: bypass-cache-control

2)      Cache bypass  Policy: Policy-CRD

 Done

>
```

Enable or disable Via-header insertion in client requests by using the GUI

1. Navigate to Traffic Management > Cache Redirection > Virtual Servers.
2. In the details pane, select the virtual server for which you want to configure client timeout, (for example, **Vserver-CRD-1**), and then click Open.
3. In Configure Virtual Server (Cache Redirection) dialog box, select the Advanced tab.
4. Select the Via check box.
5. Click OK.

Reuse TCP connections

You can configure the NetScaler appliance to reuse TCP connections to the cache and origin servers across client connections. This can improve performance by saving the time required to establish a session between the server and the appliance. The reuse option is enabled by default when you create a cache redirection virtual server.

To enable or disable the reuse of TCP connections, use the reuse parameter, which specifies the state of reuse of TCP connections to the cache or origin servers across client connections.

Possible values: ON, OFF

Default value: ON

Enable or disable the reuse of TCP connections by using the CLI

At the command prompt, type:

© 1997–2026 Citrix Systems, Inc. All rights reserved.

```
-  set cr vserver <name> [-reuse (ON|OFF)]

-  show cr vserver <name>
```

Example:

```
> set cr vserver Vserver-CRD-1 -reuse ON

 Done

> show cr vserver Vserver-CRD-1

        Vserver-CRD-1 (*:80) - HTTP     Type: CONTENT

        State: UP  ARP:DISABLED

        Client Idle Timeout: 6000 sec

        Down state flush: ENABLED

        Disable Primary Vserver On Down : DISABLED

        Default:        Content Precedence: URL Cache: TRANSPARENT

        On Policy Match: CACHE  L2Conn: OFF     OriginUSIP: OFF

        Redirect: POLICY        Reuse: ON       Via: ON ARP: OFF

        Backup: Vserver-CRD-2


1)      Cache bypass  Policy: bypass-cache-control

2)      Cache bypass  Policy: Policy-CRD

 Done
```

Enable or disable the reuse of TCP connections by using the GUI

1. Navigate to Traffic Management > Cache Redirection > Virtual Servers.

© 1997–2026 Citrix Systems, Inc. All rights reserved.

2. In the details pane, select the virtual server for which you want to configure client timeout, (for example, **Vserver-CRD-1**), and then click Open.
3. In Configure Virtual Server (Cache Redirection) dialog box, select the Advanced tab.
4. Select the Reuse check box.
5. Click OK.

Configure delayed connection cleanup

The down state flush option performs delayed cleanup of connections on a cache redirection virtual server. The down state flush option is enabled by default when you create a cache redirection virtual server.

To enable or disable the down state flush option, set the downStateFlush parameter.

Possible values: ENABLED, DISABLED

Default value: ENABLED

Enable of disable the down state flush option by using the CLI

At the command prompt, type the following commands to configure delayed connection clean up and verify the configuration:

```
-  set cr vserver <name> [-downStateFlush (ENABLED | DISABLED)]

-  show cr vserver <name>
```

Example:

```
> set cr vserver Vserver-CRD-1 -downStateFlush ENABLED

 Done

> show cr vserver Vserver-CRD-1

        Vserver-CRD-1 (*:80) - HTTP     Type: CONTENT

        State: UP  ARP:DISABLED

        Client Idle Timeout: 6000 sec

        Down state flush: ENABLED
```

© 1997–2026 Citrix Systems, Inc. All rights reserved.

```
        Disable Primary Vserver On Down : DISABLED

        Default:        Content Precedence: URL Cache: TRANSPARENT

        On Policy Match: CACHE  L2Conn: OFF     OriginUSIP: OFF

        Redirect: POLICY        Reuse: ON       Via: ON ARP: OFF

        Backup: Vserver-CRD-2



1)      Cache bypass  Policy: bypass-cache-control

2)      Cache bypass  Policy: Policy-CRD

 Done
```

Enable or disable the reuse of TCP connections by using the GUI

1. Navigate to Traffic Management > Cache Redirection > Virtual Servers.
2. In the details pane, select the virtual server for which you want to configure client timeout, (for example, **Vserver-CRD-1**), and then click Open.
3. In Configure Virtual Server (Cache Redirection) dialog box, click Advanced tab.
4. Select the Down state flush check box.
5. Click OK.

Enable external health check for UDP and non-HTTP TCP virtual servers

In public clouds, you can use the NetScaler appliance as a second-tier load balancer when the native load balancer is used as a first tier. The native load balancer can be an application load balancer (ALB) or a network load balancer (NLB). Most of the public clouds do not support UDP health probes in their native load balancers. Hence, if these servers are down their actual status might not be updated. As a result, traffic is sent unconditionally to NetScaler, even if the request cannot be serviced. To monitor the health of such applications, NetScaler supports HTTP and TCP health checks.

An HTTP or TCP listener is created for a content switching virtual server when both the `probeProtocol` and `probePort` parameters are configured. The listener reflects the status of

© 1997–2026 Citrix Systems, Inc. All rights reserved.

the virtual server. The `ProbeSuccessResponseCode` parameter applies only to HTTP and returns the configured string when the probe is successful.

To enable external health check for UDP and non-HTTP TCP virtual servers by using CLI

At the command prompt, type:

```
add cr vserver <name> <serviceType> -ProbeProtocol <Http/TCP> -ProbePort
<port-num> -ProbeSuccessResponseCode<http-code>
```

Example:

```
add cr vserver Vserver-CR-1 HTTP -ProbeProtocol HTTP -probeport 5000
-probesuccessResponseCode 200OK
```

To enable external health check for UDP and non-HTTP TCP virtual servers by using GUI

1. Navigate to **Traffic Management > Cache Redirection > Virtual Servers**, and then create a virtual server.
2. Click **Add** to create a virtual server.
3. In the **Basic Settings** pane, update the following details:
    a. Probe Protocol–Select the protocol (HTTP or TCP) of the probe for external health check of the virtual server.
    b. Probe Success Response Code–Enter the response string for a successful probe. This parameter is applicable only for the HTTP protocol.
        - Default Value: 200ok
        - Maximum Length: 63
    c. Probe Port–Enter the port number for HTTP or TCP monitoring.
4. Click **OK**.

© 1997–2026 Citrix Systems, Inc. All rights reserved.

N-Tier cache redirection

To efficiently handle large amounts of cached data, typically several gigabytes per second, an Internet Service Provider (ISP) deploys several dedicated cache servers. The cache redirection feature of the NetScaler appliance can help load balance the cache servers, but a single appliance or a couple of appliances might not efficiently handle the large volume of traffic.

You can solve the problem by deploying the NetScaler appliances in two tiers (layers), where the appliances in the upper tier load balance those in the lower tier and the appliances in the lower tier load balance the cache servers. This arrangement is called *n-tier cache redirection*.

For purposes such as auditing and security, an ISP has to track client details such as the IP address, information provided, and the time of the interaction. Therefore, client connections through a NetScaler appliance have to be fully transparent. However, if you configure transparent cache redirection, with the NetScaler appliances deployed in parallel, the IP address of the client has to be shared among all the appliances. Sharing of the client IP address creates a conflict that makes network devices, such as routers, cache servers, origin servers, and other NetScaler appliances, unable to determine the appliance, and therefore the client, to which the response should be sent.

How N-tier cache redirection Is implemented

To solve the problem, appliance n-tier cache redirection splits the source port range among the appliances in the lower tier and includes the client IP address in the request sent to the cache servers. The upper-tier NetScaler appliances are configured to do sessionless load balancing in order to avoid unnecessary load on the appliances.

When the lower-tier NetScaler appliance communicates with a cache server, it uses a mapped IP address (MIP) to represent the source IP address. Therefore, the cache server can identify the appliance from which it received the request and send the response to the same appliance.

The lower-tier NetScaler appliance inserts the client IP address into the header of the request sent to the cache server. The client IP in the header helps the appliance to determine the client to which the packet should be forwarded when it receives the response from a cache server, or the origin server in case of a cache miss. The origin server determines the response to be sent according to the client IP inserted in the request header.

The origin server sends the response to an upper-tier appliance, including the source port number from which the origin server received the request. The entire source port range, 1024 to 65535, is distributed among the lower-tier NetScaler appliances. Each lower-tier appliance is exclusively assigned a group of addresses within the range. This allotment enables the upper-tier appliance to

© 1997–2026 Citrix Systems, Inc. All rights reserved.

unambiguously identify the lower-tier NetScaler appliance that sent the request to the origin server. The upper-tier appliance can therefore forward the response to the correct lower-tier appliance.

The upper-tier NetScaler appliances are configured to do policy-based routing, and the routing policies are defined to determine the IP address of the destination appliance from the source port range.

Setup necessary for configuring N-Tier CRD

The following setup is necessary for the functioning of n-tier cache redirection:

For each upper-tier NetScaler appliance:

- Enable Layer 3 mode.
- Define policies for policy-based routes (PBRs) so that traffic is forwarded according to the range of the destination port.
- Configure a load balancing virtual server.
- Configure the virtual server to listen to all the traffic coming from the client. Set the Service Type/Protocol to be ANY and IP Address as asterisk (*).
- Enable sessionless load balancing with MAC-based redirection mode to avoid unnecessary load on the upper-tier NetScaler appliances.
- Make sure that the Use Proxy Port option is enabled.
- Create a service for each lower-tier appliance and bind all the services to the virtual server.

For each lower-tier NetScaler appliance,

- Configure the cache redirection port range on the appliance. Assign an exclusive range to each lower-tier appliance.
- Configure a load balancing virtual server and enable MAC-based redirection.
- Create a service for each cache server that is to be load balanced by this appliance. When creating the service, enable insertion of client IP in the header. Then, bind all the services to the load balancing virtual server.
- Configure a transparent mode cache redirection virtual server with the following settings:
    - Enable the Origin USIP option.
    - Add a source IP expression to include the client IP in the header.
    - Enable the Use Port Range option.

© 1997–2026 Citrix Systems, Inc. All rights reserved.

How N-tier cache redirection works during a cache hit

The following figure shows how cache redirection works when a client request is cacheable and the response is sent from a cache server.

Figure 1. Cache Redirection in Case of a Cache Hit

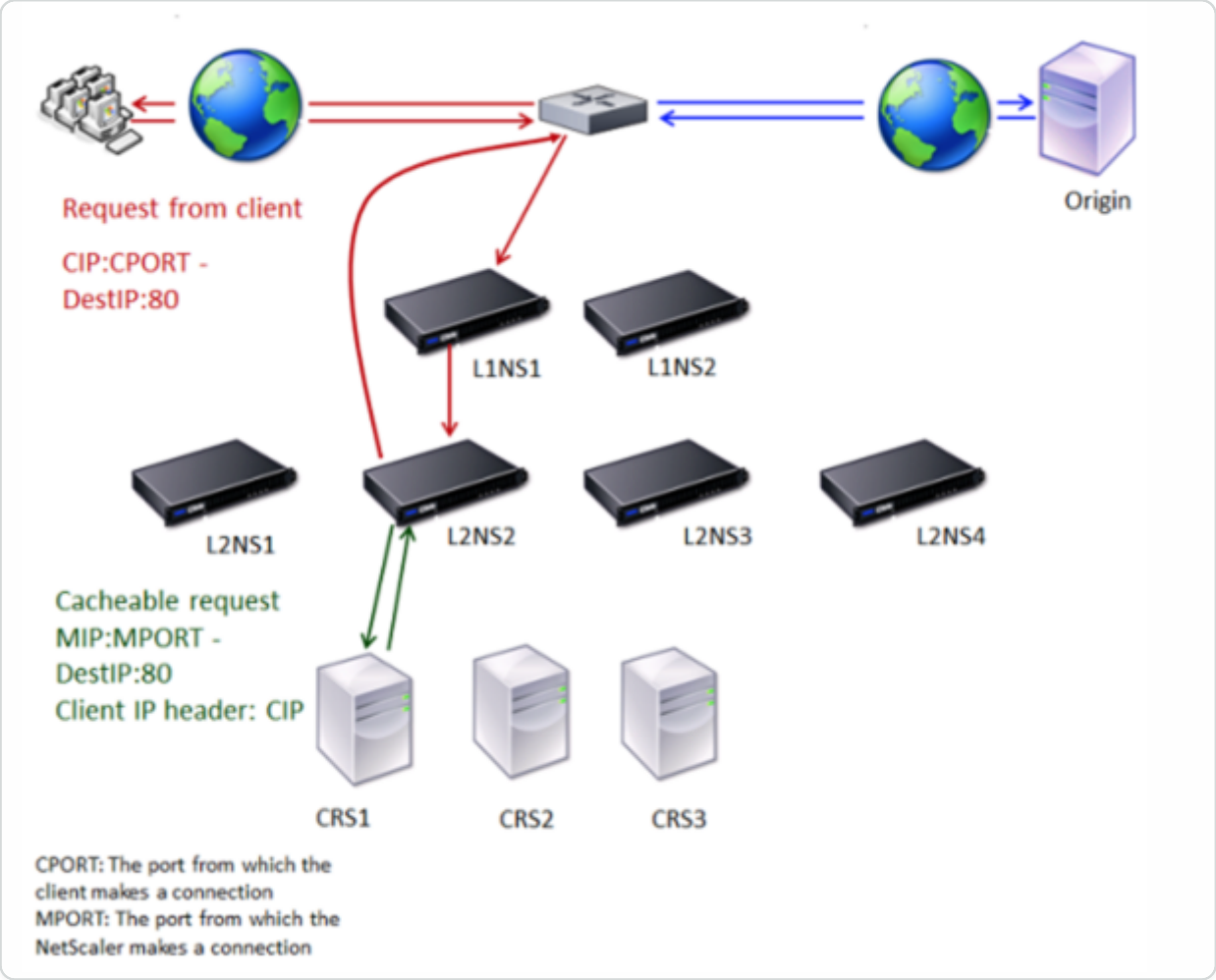

Two NetScaler appliances, L1NS1 and L1NS2, are deployed in the upper tier, and four NetScaler appliances, L2NS1, L2NS2, L2NS3, and L2NS4, are deployed in the lower tier. Client A sends a request, which is forwarded by the router. Cache servers CRS1, CRS2, and CRS3 service the cache requests. Origin Server O services the uncached requests.

Traffic flow

1. Client sends a request, and the router forwards it to L1NS1.
2. L1NS1 load balances the request to L2NS2.
3. L2NS2 load balances the request to the cache server CRS1, and the request is cacheable. L2NS2 includes the client IP in the request header.
4. CRS1 sends the response to L2NS2 because L2NS2 used its MIP as the source IP address when connecting to CRS1.

© 1997–2026 Citrix Systems, Inc. All rights reserved.

5. With the help of the client IP address in the request header, L2NS2 identifies the client from which the request came. L2NS2 directly sends the response to the router, avoiding unnecessary load on the appliance in the upper tier.
6. The router forwards the response to Client A.

How N-tier cache redirection works during a cache bypass

The following figure shows how cache redirection works when a client request is sent to an origin server for a response.

Figure 2. Cache Redirection in Case of a Cache Bypass

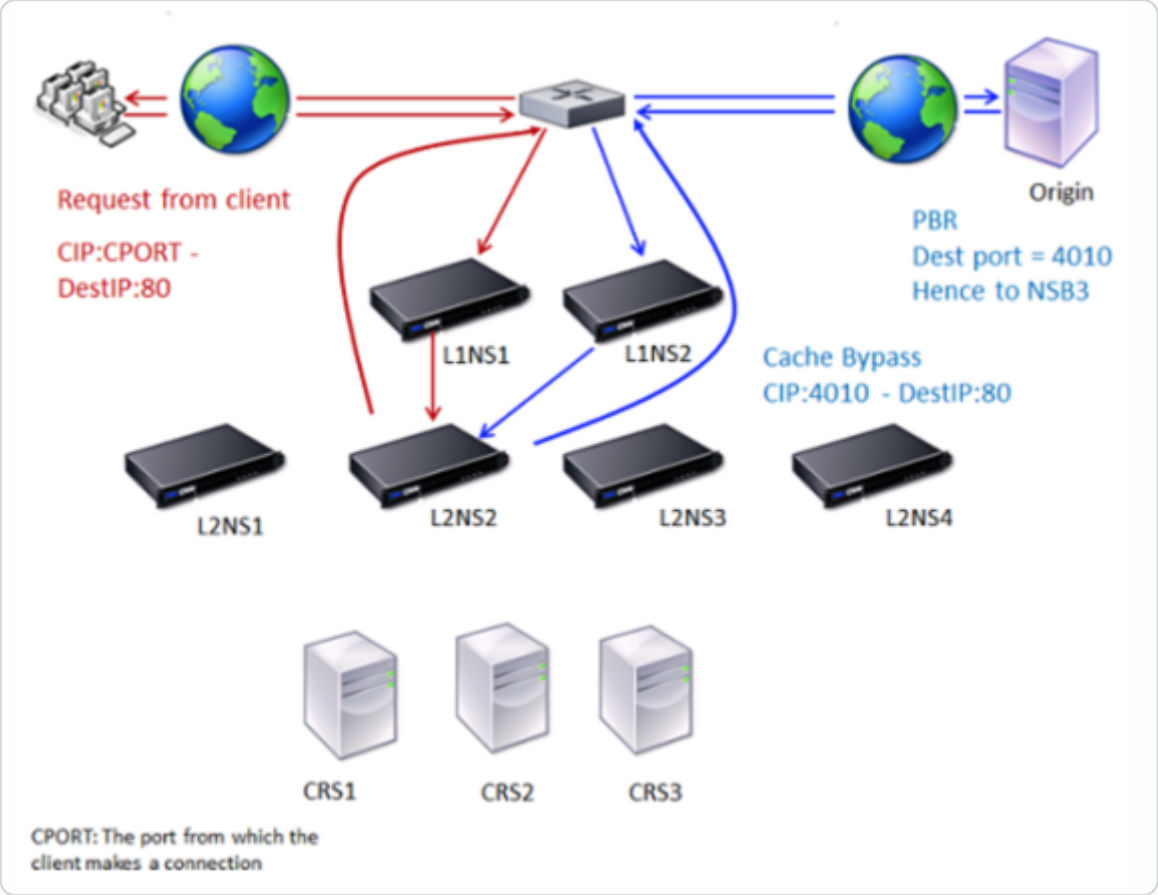

Two NetScaler appliances, L1NS1 and L1NS2, are deployed in the upper tier, and four NetScaler appliances, L2NS1, L2NS2, L2NS3, and L2NS4, are deployed in the lower tier. Client A sends a request, which is forwarded by the router. Cache servers CRS1, CRS2, and CRS3 service the cache requests. Origin Server O services the uncached requests.

Traffic flow

1. Client sends a request, and the router forwards it to L1NS1.
2. L1NS1 load balances the request to L2NS2.

© 1997–2026 Citrix Systems, Inc. All rights reserved.

3. The request is uncacheable (cache bypass). Therefore, L2NS2 sends the request to the origin server through the router.
4. The origin server sends the response to an upper-tier appliance, L1NS2.
5. According to the PBR policies, L1NS2 forwards the traffic to the appropriate appliance in the lower tier, L2NS2.
6. L2NS2 uses the client IP address in the request header to identify the client from which the request came and sends the response directly to the router, avoiding unnecessary load on the appliance in the upper tier.
7. The router forwards the response to Client A.

How N-tier cache redirection works during a cache miss

The following figure shows how cache redirection works when a client request is not cached.

Figure 3. Cache Redirection in Case of a Cache Miss

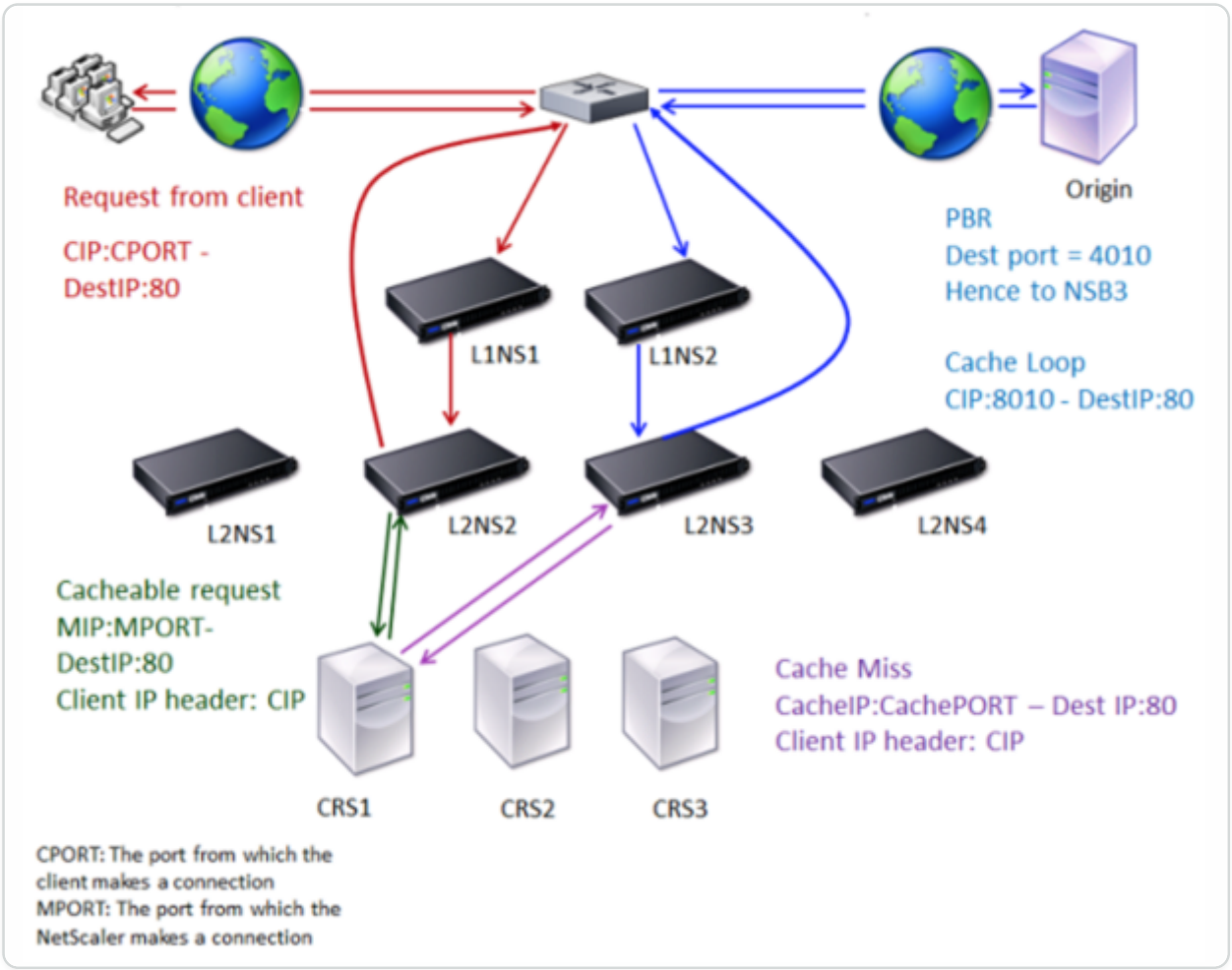

Two NetScaler appliances, L1NS1 and L1NS2, are deployed in the upper tier, and four NetScaler appliances, L2NS1, L2NS2, L2NS3, and L2NS4, are deployed in the lower tier. Client A sends a

© 1997–2026 Citrix Systems, Inc. All rights reserved.

request, which is forwarded by the router. Cache servers CRS1, CRS2, and CRS3 service the cache requests. Origin Server O services the uncached requests.

Traffic flow

1. Client sends a request, and the router forwards it to L1NS1.
2. L1NS1 load balances the request to L2NS2.
3. L2NS2 load balances the request to the cache server CRS1 because the request is cacheable.
4. CRS1 does not have the response (cache miss). CRS1 forwards the request to the origin server through the appliance in the lower tier. L2NS3 intercepts the traffic.
5. L2NS3 takes the client IP from the header and forwards the request to the origin server. The source port included in the packet is the L2NS3 port from which the request is sent to the origin server.
6. The origin server sends the response to an upper-tier appliance, L1NS2.
7. According to the PBR policies, L1NS2 forwards the traffic to the appropriate appliance in the lower tier, L2NS3.
8. L2NS3 forwards the response to the router.
9. The router forwards the response to Client A.

Configure the upper-tier NetScaler appliances

Configure each of the upper-tier NetScaler appliances as follows.

Configure an upper-tier appliance for n-tier cache redirection by using the command CLI

At the command prompt, type the following commands:

- `add service <name>@ <serviceIP> <serviceType> <port>`

  Run this command for each service to be added.
- `add lb vserver <name>@ ANY * <port> -persistenceType <persistenceMethod> -lbMethod <lbMethod> -m MAC -sessionless ENABLED -cltTimeout <client_Timeout_Value>`
- `bind lb vserver <name>@ <serviceName>`

  Run this command for each service to be bound.
- `enable ns mode l3`

© 1997–2026 Citrix Systems, Inc. All rights reserved.

- `add ns pbr <name> <action> -srcPort <sourcePortNumber> -destPort <startPortNumber-endPortNumber> -nexthop <serviceIpAddress> -protocol TCP`
- `apply ns pbrs`

  Run this command after adding all the necessary PBRs.

Configure an upper-tier appliance for n-tier cache redirection by using the GUI

1. Enable L3 mode:
   a. In the navigation pane, click **System**, and then click **Settings**.
   b. In **Settings**, click **Configure modes**.
   c. Select **Layer 3 Mode (IP Forwarding)**.
   d. Click **OK**.
2. Configure policy-based routing (PBR):
   a. Navigate to **System > Network > PBRs**.
   b. In the **Policy-Based Routing (PBRs)** pane, click **Add**.
   c. Type a name for the PBR.
   d. Select the action as **Allow**.
   e. In **Next Hop**, type the IP address of the service, which represents a lower-tier appliance.
   f. In **Protocol**, select **TCP**.
   g. Type the source port and the range of the destination port corresponding to the lower-tier appliance being added.
   h. Click **Create**.
   i. In the details pane, select the PBR and click **Apply**.
   j. Repeat these steps for each lower-tier appliance.
3. Create a service for each lower-tier appliance:
   a. Navigate to **Traffic Management > Load Balancing > Services**.
   b. In the details pane, click **Add**.
   c. Specify the name, protocol, IP address, and port. The protocol should be **ANY**.
   d. Click **Create**.
4. Configure a load balancing virtual server:

© 1997–2026 Citrix Systems, Inc. All rights reserved.

a. Navigate to **Traffic Management > Load Balancing > Virtual Servers**.

b. In the details pane, click **Add**.

c. Specify the name, protocol, IP address, and port. The protocol should be ANY and the IP address should be *.

d. In **Services**, select the services that represent the lower-tier NetScaler appliances.

e. In **Advanced**, select **Redirection Mode** as **MAC Based** and select **Sessionless**.

f. Click **Create**.

Configure the lower-tier NetScaler appliances

Configure each of the lower-tier NetScaler appliances as follows.

Configure a lower-tier appliance for n-tier cache redirection by using the CLI

At the command prompt, type the following commands:

- `add service <name>@ <cacheServiceIP> <serviceType> <port> -cip ENABLED "ClientIP" –cachetype transparent`

  Repeat for each cache server.

- `add lb vserver <name>@ <serviceType> -m MAC`
- `bind lb vserver <name>@ <cacheServiceName>`

  Repeat for each cache server.

- `add cr vserver <name> <serviceType> * <port> -srcIPExpr "HTTP.REQ.HEADER("ClientIP")" -originusip ON –usePortRange ON`
- `set ns param-crPortRange <startPortNumber-endPortNumber>`

Configure a lower-tier appliance for n-tier cache redirection by using the GUI

1. Create a service for each cache server. To create a service:

   a. Navigate to Traffic Management > Load Balancing > Services.

   b. In the details pane, click Add, and specify the name and protocol. Clear the Directly Addressable check box.

   c. In the Advanced tab, select the Override Global check box and the Client IP check box, and then in the Header box, type ClientIP.

   d. In the Cache Type box, select Transparent Cache.

© 1997–2026 Citrix Systems, Inc. All rights reserved.

e. Click Create.

2. Configure a load balancing virtual server:

   a. Navigate to Traffic Management > Load Balancing > Virtual Services.

   b. In the details pane, click Add and specify the name, protocol, IP address, and port. The IP address should be an asterisk (*).

   c. In the Services tab, select the services that represent the cache servers.

   d. In the Advanced tab, for Redirection Mode, select MAC Based.

   e. Click Create.

3. Configure a cache redirection virtual server:

   a. Navigate to Traffic Management > Load Balancing > Virtual Services.

   b. In the details pane, click Add and specify the name, protocol, IP address, and port. The IP address should be *.

   c. For Cache Type, select Transparent.

   d. On the Advanced tab, in the Cache Server box, select the new load balancing virtual server and check the Origin USIP and Use Port Range check boxes. In the Source IP Expression box, type HTTP.REQ.HEADER("ClientIP").

   e. Click Create.

4. Assign a source port range for the appliance:

   a. In the navigation pane, click System, and then click Settings.

   b. In the Settings group, click the Change global system settings link.

   c. In the Cache Redirection Port Range group, specify the port range for the appliance by typing a port number for Start Port and a port number for End Port.

   d. Click OK.

Translate destination IP address of a request to origin IP address

You can configure the forward proxy cache redirection virtual server on the NetScaler appliance to translate the destination IP address of the request landing on the cache redirection virtual server to the origin server IP address. This translation occurs irrespective of whether the request is sent to the cached servers or the origin server. Previously, forward proxy cache redirection virtual server in

© 1997–2026 Citrix Systems, Inc. All rights reserved.

service provider environment could not be effectively used to send traffic across firewall because of the limitations in cache redirection using content switching policies. The cache redirection virtual server did not translate the origin IP address into the destination IP when the packet was sent to cache. The destination IP address was that of the origin server only when the requests were served from cached server.

Note: Translation of destination IP address of a request to origin IP address is not supported for a transparent cache redirection virtual server. For a transparent cache redirection virtual server, this option must be set to OFF.

Use case

In a deployment that has NetScaler appliance configured for forward proxy cache redirection, firewall, and reused client IP addresses, firewall cannot distinguish/use the reused IP addresses. Therefore, these reused IP addresses must be translated to different IP addresses. To translate the reused IP addresses, the NetScaler appliance must perform the following:

1. Query a DNS load balancing virtual server for resolution of the destination.
2. Update the origin IP address and port number in the destination.
3. Send the request back to the firewall.

Consider the following deployment that has a NetScaler appliance configured for forward proxy cache redirection, firewall, two routers (Router 1 and Router 2). Network traffic flows to Internet 1 through Router 1 and to Internet 2 through Router 2 respectively.

© 1997–2026 Citrix Systems, Inc. All rights reserved.

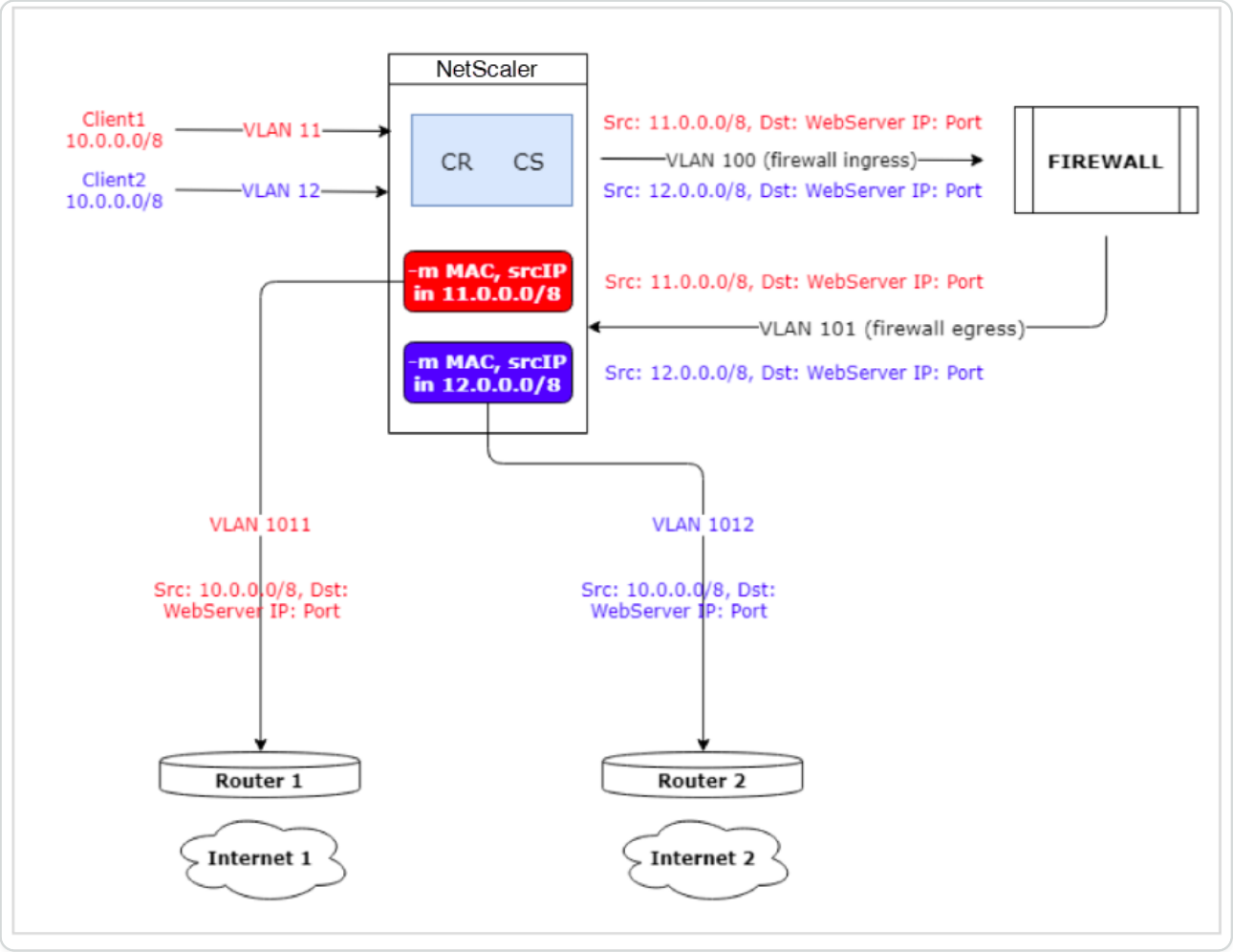

In this example, input requests from clients come from two different VLANs, VLAN11 or VLAN12. The client IP address (10.0.0.0) is reused. Based on the cache redirection and content switching policies, the request can go directly to the origin server or to the firewall.

- If the request has to bypass the firewall and go to the internet, then based on the input request VLAN, either Router 1 or Router 2 is selected and the request is sent to Internet 1 or Internet 2.
- If the request has to go through the firewall, then the source IP of the request must be translated to specific IP address. The translated IP address can be used to identify the VLAN through which request has come. For example, if the input request is coming from VLAN11, then the source IP address is translated to 11.x.x.x. If the request is coming from VLAN12, then the source IP address is translated to 12.x.x.x.

After the firewall processes the request, the request is sent back to the appliance. Using the combination of listen policy and net profiles, the appliance then translates the source IP address back to the original IP address and sends the request to Router 1 or Router 2 based on the input VLAN ID.

© 1997–2026 Citrix Systems, Inc. All rights reserved.

Note: The mode of the load balancing virtual server that is bound to the cache must always be set to MAC mode. Though IP mode for this feature is not blocked, setting to IP mode leads to unexpected behavior.

To translate the destination IP address and port number of the request to origin IP address by using the CLI

At the command prompt, type;

```
set cr vserver <vsname> -useoriginIpPortForCache <YES|NO>
```

Example:

```
set cr vserver cvsrv1 -useoriginIpPortForCache YES
```

When useoriginIpPortForCache is set to Yes and if the request must be served from the cached servers, then the request's destination IP is translated to the origin server IP address.

Note: If useoriginIpPortForCache is enabled, always set the load balancing virtual server that is bound to the cache to MAC mode.

To translate the destination IP address and port of the request to origin IP address by using the GUI

1. Navigate to **Traffic Management** > **Cache Redirection** > **Virtual Servers** and click **Add**.
2. Specify the details of the cache redirection virtual server.
3. Select **Use Origin IP Port** for cache to enable translation of the destination IP address of the request to origin IP address.
4. Click **OK**.

© 1997–2026 Citrix Systems, Inc. All rights reserved.

Clustering

NOTE

This feature is available with a NetScaler Advanced or Premium edition license.

A NetScaler cluster is a group of nCore appliances working together as a single system image. Each appliance of the cluster is called a node. The cluster can have one appliance or as many as 32 NetScaler nCore hardware or virtual appliances as nodes.

The client traffic is distributed between the nodes to provide high availability, high throughput, and scalability.

To create a cluster, you must perform the following steps:

- Add the appliances as cluster nodes.
- Set up communication between the nodes.
- Set up links to the client and server networks.
- Configure the appliances, and configure the distribution of client and server traffic.

Supportability matrix for NetScaler cluster

Clustering in the NetScaler appliance supports a wide-spread of features in NetScaler configurations.

The following table lists the NetScaler features and provides the supportability status across different NetScaler releases of cluster setups. The supportability status of some NetScaler features in a NetScaler BLX™ cluster is different than a NetScaler non-BLX (MPX, or VPX, SDX ADC) cluster.

IMPORTANT

The "Node-level" entry in the table indicates that the feature is supported only on individual cluster nodes.

© 1997–2026 Citrix Systems, Inc. All rights reserved.

NETSCALER FEATURES	NETSCALER 12.1	NETSCALER 13.0	NETSCALER BLX 13.0	NETSCALER 13.1	NETSCALER BLX 13.1	NETSCALER 14.1	NETSCALER BLX 14.1
SSL FIPS	No	No	No	No	No	No	No
SSL Certificate Bundle	No	No	No	No	No	No	No
SSL interception	No	No	No	No	No	No	No
Content switching actions	Yes	Yes	Yes	Yes	Yes	Yes	Yes
Policy-based logging for content switching policies	Yes	Yes	Yes	Yes	Yes	Yes	Yes
Rate limiting	Yes	Yes	Yes	Yes	Yes	Yes	Yes
Action analytics	Yes	Yes	No	Yes	No	Yes	No
GSLB	Yes	Yes	Yes	Yes	Yes	Yes	Yes
RTSP	Yes	Yes	Yes	Yes	Yes	Yes	Yes

© 1997–2026 Citrix Systems, Inc. All rights reserved.

NETSCALER FEATURES	NETSCALER 12.1	NETSCALER 13.0	NETSCALER BLX 13.0	NETSCALER 13.1	NETSCALER BLX 13.1	NETSCALER 14.1	NETSCALER BLX 14.1
DNSSEC	No	No	No	No	No	No	No
DNS64	No	No	No	No	No	No	No
FTP	Yes	Yes	No	Yes	No	Yes	No
TFTP	Yes	Yes	Yes	Yes	Yes	Yes	Yes
Connection mirroring	No	No	No	No	No	No	No
Integrated caching	Node-Level	Node-Level	No	Node-Level	No	Node-Level	No
Large shared cache	Node-Level	Node-Level	No	Node-Level	No	Node-Level	No
Front end optimization	Node-Level	Node-Level	No	Node-Level	No	Node-Level	No
Application firewall	Yes	Yes	No	Yes	No	Yes	No
HTTP Denial-of-Service Protection	Deprecated	Deprecated	Deprecated	Removed	Deprecated	Removed	Deprecated

© 1997–2026 Citrix Systems, Inc. All rights reserved.

NETSCALER FEATURES	NETSCALER 12.1	NETSCALER 13.0	NETSCALER BLX 13.0	NETSCALER 13.1	NETSCALER BLX 13.1	NETSCALER 14.1	NETSCALER BLX 14.1
(HDOSP)							
Priority queuing (PQ)	Node-Level	Node-Level	Deprecated	Removed	Deprecated	Removed	Deprecated
Sure connect (SC)	Node-Level	Node-Level	Deprecated	Removed	Deprecated	Removed	Deprecated
AppQoE	Yes	Yes	No	Yes	No	Yes	No
Surge protection	Node-Level	Node-Level	Yes	Node-Level	Yes	Node-Level	Yes
MPTCP	Yes	Yes	No	Yes	No	Yes	No
Striped SNIPs	Yes; Note: Supported in L2 clusters. Not supported in L3 clusters.	Yes; Note: Supported in L2 clusters. Not supported in L3 clusters.	Yes; Note: Supported in L2 clusters. Not supported in L3 clusters.	Yes; Note: Supported in L2 clusters. Not supported in L3 clusters.	Yes; Note: Supported in L2 clusters. Not supported in L3 clusters.	Yes; Note: Supported in L2 clusters. Not supported in L3 clusters.	Yes; Note: Supported in L2 clusters. Not supported in L3 clusters.
MSR	Yes; Note: Supported in L2 clusters. Not supported in L3 clusters.	Yes; Note: Supported in L2 clusters. Not supported in L3 clusters.	Yes; Note: Supported in L2 clusters. Not supported in L3 clusters.	Yes; Note: Supported in L2 clusters. Not supported in L3 clusters.	Yes; Note: Supported in L2 clusters. Not supported in L3 clusters.	Yes; Note: Supported in L2 clusters. Not supported in L3 clusters.	Yes; Note: Supported in L2 clusters. Not supported in L3 clusters.

© 1997–2026 Citrix Systems, Inc. All rights reserved.

NETSCALER FEATURES	NETSCALER 12.1	NETSCALER 13.0	NETSCALER BLX 13.0	NETSCALER 13.1	NETSCALER BLX 13.1	NETSCALER 14.1	NETSCALER BLX 14.1
IS-IS (IPv4 and IPv6)	Yes	Yes	No	Yes	No	Yes	No
Jumbo Frames	Yes; Note: Supported in L2 clusters. Not supported in L3 clusters.	Yes; Note: Supported in L2 clusters. Not supported in L3 clusters.	No	Yes; Note: Supported in L2 clusters. Not supported in L3 clusters.	No	Yes; Note: Supported in L2 clusters. Supported in L3 clusters over UDP tunnel.	No
IP-IP tunneling	Yes	Yes	No	Yes	No	Yes	No
Link load balancing	Yes	Yes	Yes	Yes	Yes; Note: Supported in L2 clusters. Not supported in L3 clusters.	Yes	Yes; Note: Supported in L2 clusters. Not supported in L3 clusters.
FIS (Failover Interface Set)	Yes	Yes	No	Yes	No	Yes	No

© 1997–2026 Citrix Systems, Inc. All rights reserved.

NETSCALER FEATURES	NETSCALER 12.1	NETSCALER 13.0	NETSCALER BLX 13.0	NETSCALER 13.1	NETSCALER BLX 13.1	NETSCALER 14.1	NETSCALER BLX 14.1
Link redundancy (LR)	Yes	Yes	No	Yes	No	Yes	No
NAT46	No	Yes	Yes	Yes	Yes	Yes	Yes
NAT64	No	Yes	Yes	Yes	Yes	Yes	Yes
RNAT6	Yes	Yes	Yes	Yes	Yes	Yes	Yes
LSN/ CGNAT	Yes	Yes	No	Yes	No	Yes	No
IPv6 ReadyLogo	Yes	Yes	No	Yes	No	Yes	No
Traffic domains	Yes; Note: Supported in L2 clusters. Not supported in L3 clusters.	Yes; Note: Supported in L2 clusters. Not supported in L3 clusters.	No	Yes; Note: Supported in L2 clusters. Not supported in L3 clusters.	No	Yes; Note: Supported in L2 clusters. Not supported in L3 clusters.	No
Route monitor	Yes	Yes	Yes	Yes	Yes	Yes	Yes
GRE tunneling (CB)	No	No	No	No	No	No	No
Layer 2 mode	Yes	Yes	No	Yes	No	Yes	No

© 1997–2026 Citrix Systems, Inc. All rights reserved.

NETSCALER FEATURES	NETSCALER 12.1	NETSCALER 13.0	NETSCALER BLX 13.0	NETSCALER 13.1	NETSCALER BLX 13.1	NETSCALER 14.1	NETSCALER BLX 14.1
Net profiles	Yes	Yes	No	Yes	No	Yes	No
HTTPS callout	Yes	Yes	Yes	Yes	Yes	Yes	Yes
AAA-TM	Yes	Yes	No	Yes	No	Yes	No
AppFlow	Node-Level	Node-Level	No	Node-Level	No	Node-Level	No
Web Insight	Yes	Yes	No	Yes	No	Yes	No
HDX Insight	Yes	Yes	No	Yes	No	Yes	No
VMAC/ VRRP	Yes	Yes	No	Yes	No	Yes	No
NetScaler Push	No	No	No	No	No	No	No
Stateful Connection Failover	No	No	No	No	No	No	No
Graceful Shutdown	Yes	Yes	Yes	Yes	Yes	Yes	Yes
DBS Autoscale	No	Yes	Yes	Yes	Yes	Yes	Yes

© 1997–2026 Citrix Systems, Inc. All rights reserved.

NETSCALER FEATURES	NETSCALER 12.1	NETSCALER 13.0	NETSCALER BLX 13.0	NETSCALER 13.1	NETSCALER BLX 13.1	NETSCALER 14.1	NETSCALER BLX 14.1
DSR using TOS	No	No	Yes	Yes	Yes	Yes	Yes
Finer Startup-RR Control	Node-Level	Node-Level	No	Node-Level	No	Node-Level	No
XML XSM	No	No	No	No	No	No	No
DHCP RA	No	No	No	Yes	No	Yes	No
Bridge Group	Yes	Yes	No	Yes	No	Yes	No
Network Bridge	No	No	No	No	No	No	No
Web Interface on NetScaler (WIonNS)	Yes	Yes	No	Yes	No	Yes	No
EdgeSight Monitoring	Deprecated	Deprecated	No	Deprecated	No	Deprecated	No
Metrics tables - Local	No	No	No	No	No	No	No

© 1997–2026 Citrix Systems, Inc. All rights reserved.

NETSCALER FEATURES	NETSCALER 12.1	NETSCALER 13.0	NETSCALER BLX 13.0	NETSCALER 13.1	NETSCALER BLX 13.1	NETSCALER 14.1	NETSCALER BLX 14.1
DNS Caching	Node-Level	Node-Level	Node-Level	Node-Level	Node-Level	Node-Level	Node-Level
Call Home	Node-Level	Node-Level	No	Node-Level	No	Node-Level	No
NetScaler Gateway ICA Proxy mode	Yes	Yes	No	Yes	No	Yes	No
NetScaler Gateway (SSL VPN / full VPN and clientless VPN)	Node-Level	Node-Level	No	Node-Level	No	Node-Level	No
Citrix CloudBridge Connector	Yes	Yes	No	Yes	No	Yes	No
Policy Based Routing (PBR/PBR6)	Yes	Yes	No	Yes	No	Yes	No
IPv4 Policy Based Routing	No	Yes	No	Yes	No	Yes	No

© 1997–2026 Citrix Systems, Inc. All rights reserved.

NETSCALER FEATURES	NETSCALER 12.1	NETSCALER 13.0	NETSCALER BLX 13.0	NETSCALER 13.1	NETSCALER BLX 13.1	NETSCALER 14.1	NETSCALER BLX 14.1
(PBR) with LLB virtual server as next hop							
IPv6 Policy Based Routing (PBR6) with LLB virtual server as next hop	No	No	No	No	No	No	No
Subscriber awareness	No	No	No	No	No	No	No
Dynamic Routing	Yes with v6 protocols (ospfv3, RIPng, ISIS6, BGP6) support	Yes with v6 protocols (ospfv3, RIPng, ISIS6, BGP6) support	Yes	Yes with v6 protocols (ospfv3, RIPng, ISIS6, BGP6) support	Yes	Yes with v6 protocols (ospfv3, RIPng, ISIS6, BGP6) support	Yes
SYSLOG-TCP, load balancin	Yes	Yes	Yes	Yes	Yes	Yes	Yes

© 1997–2026 Citrix Systems, Inc. All rights reserved.

NETSCALER FEATURES	NETSCALER 12.1	NETSCALER 13.0	NETSCALER BLX 13.0	NETSCALER 13.1	NETSCALER BLX 13.1	NETSCALER 14.1	NETSCALER BLX 14.1
g of syslog servers, SNIP support, and FQDN support for syslog							
Bot management	No	Yes	No	Yes	No	Yes	No
VXLAN	No	No	No	No	No	No	No
NSVLAN	Yes	Yes	No	Yes	Yes	Yes	Yes

Also, the following NetScaler configurations are supported:

Load balancing, load balancing persistency, DNS load balancing, SIP, maxClient, Spillover (connection and dynamic). Spillover based on bandwidth, DataStream, Compression control, Content filtering, TCP buffering, Cache redirection, distributed denial-of-service (DDoS). Client Keep-alive, Basic networking (IPv4 and IPv6), OSPF (IPv4 and IPv6), RIP (IPv4 and IPv6), RIP (IPv4 and IPv6). VLAN, ICMP, Fragmentation, MBF, ACL, Simple ACL, MSR, Path MTU discovery, IP-IP, SNMP, Policies (classic and advanced). Rewrite, Responder, HTTP callout, Web server logging, Audit logging (NSLOG and syslog). USIP, Location commands, NITRO API, AppExpert, KRPC.

Prerequisites

NetScaler appliances (MPX, VPX, SDX ADC, BLX) that are to be added to a cluster must meet the following prerequisites:

- All appliances must have the same software version and build.

© 1997–2026 Citrix Systems, Inc. All rights reserved.

- All appliances must be of the same platform type. This means that a cluster must have either all hardware appliances (NetScaler MPX) or all NetScaler VPX appliances, or all NetScaler BLX appliances, or all NetScaler SDX ADC instances.

  Note:

  - For a cluster of hardware appliances (MPX), the appliances must be of the same model type.
  - For the formation of the heterogeneous cluster, all appliances must be of MPX platform type.
  - For a cluster of virtual appliances (VPX), the appliances must be deployed on the following hypervisors: XenServer®, Hyper-V, VMware ESX, and KVM.
  - For setting up a cluster of SDX NetScaler instances, see Set up a cluster of NetScaler instances.
  - Jumbo frames are supported on a NetScaler cluster that is made up of NetScaler SDX instances.
  - You can create L3 clusters of SDX instances.
  - For information about setting up a NetScaler BLX cluster, see NetScaler BLX cluster.

- Appliances can belong to different networks.
- Be initially configured and connected to a common client-side and server-side network.
- For a cluster of virtual appliances (NetScaler VPX, or NetScaler BLX, or NetScaler SDX ADC instance), it is recommended to use 6 GB RAM per vCPU for each node of the cluster.
- NetScaler VPX instances hosted on NetScaler SDX appliance must be provisioned with a dedicated core.

Cluster overview

A NetScaler cluster is formed by grouping NetScaler appliances together. Based on the network location of the NetScaler appliances that you intend to add the cluster, you must be aware of the following cluster setups:

NOTE

Unless specified otherwise, cluster features and configurations are the same for L2 and L3 clusters.

© 1997–2026 Citrix Systems, Inc. All rights reserved.

- **L2 cluster:** In this cluster deployment, all cluster nodes belong to the same network.

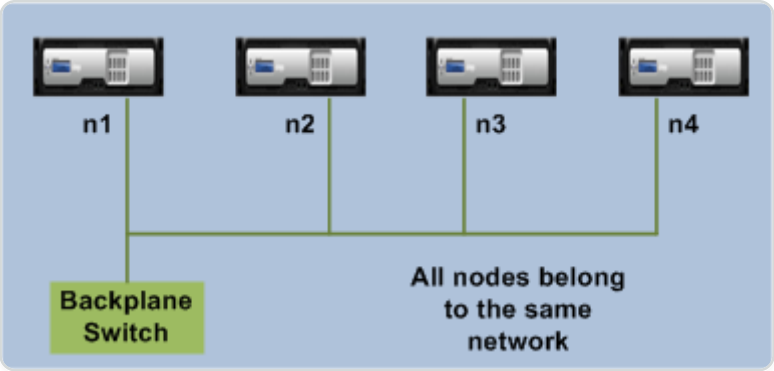

- **L3 cluster (also referred to as 'cluster in INC mode'):** In this cluster deployment, cluster nodes can belong to different networks. The cluster nodes from a specific network must be grouped into node groups that include only nodes from that network. From the following figure, we see that nodes n1, n2, n3 are in the same network and are grouped into Nodegroup1.

  Similarly, the case for nodes n4 and n5, that are grouped in Nodegroup2. In the third network, there are two node groups. Nodegroup3 includes n6 and n7 and Nodegroup4 includes n8 and n9.

NOTE

Supported from NetScaler 11.0 onwards.

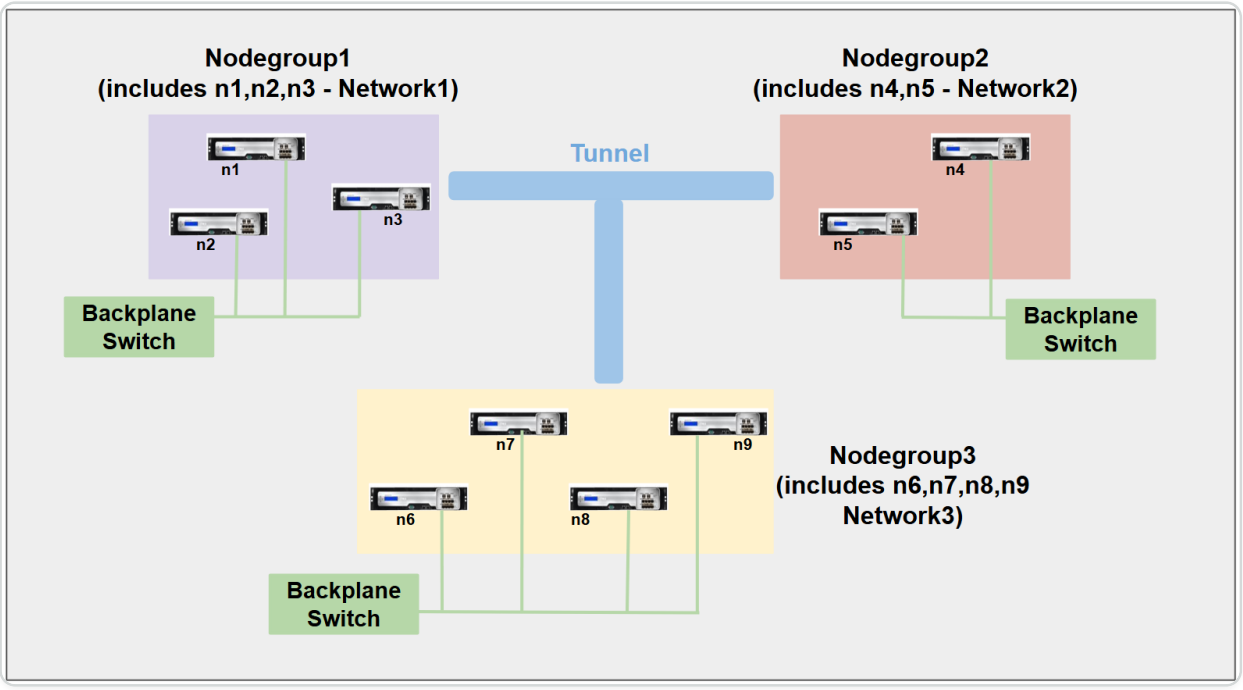

- **Sync State:** The **show cluster** command displays the status of the cluster node. The following are the Sync States for the **show cluster node** command:

© 1997–2026 Citrix Systems, Inc. All rights reserved.

- **Enable:** This state shows that the node has the capability to do a configuration sync from other nodes.
- **In-progress:** This is a temporary state which is displayed when the node is syncing configurations from other nodes.
- **Success:** This state represents the status of the last sync that has happened on this node.

Synchronization across cluster nodes

All configurations on a NetScaler cluster are performed on the cluster IP address, which is the management address of the cluster. The cluster node owns the cluster IP address that is referred to as the cluster configuration coordinator (CCO) as shown in the following figure:

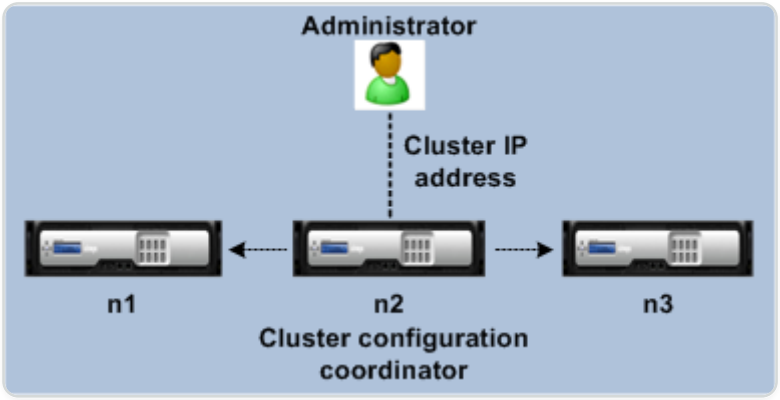

The configurations that are available on the CCO are automatically propagated to the other cluster nodes and therefore all cluster nodes have the same configurations.

- NetScaler allows only a few configurations to be performed on individual cluster nodes through their NSIP address. In these cases, you must ensure configuration consistency manually across all nodes in the cluster. These configurations are not propagated across the other cluster nodes. For more information on operations supported on each cluster node, see Operations Supported on Individual Cluster Nodes.
- The following commands when ran on the cluster IP address are not propagated to other cluster nodes:
  - **shutdown.** Shuts down only the configuration coordinator.
  - **reboot.** Reboots only the configuration coordinator.
  - **rm cluster instance.** Removes the cluster instance from the node that you are running the command on.
- For a command to propagate to other cluster nodes:
  - The quorum must be configured on the cluster instance.

© 1997–2026 Citrix Systems, Inc. All rights reserved.

- Most the cluster quorum with (n/2 + 1) of the cluster nodes must be active for the cluster to be operational.
- A cluster can run with a minimum number of nodes when the majority rule (n/2 + 1) is relaxed.

When a node is added to a cluster, the configurations and the files (SSL certificates, licenses, DNS, and so on) that are available on the CCO are synchronized to the newly added cluster node. When an existing cluster node, that was intentionally disabled or that had failed, is once again added, the cluster compares the configurations available on the node with the configurations available on the CCO. If there is a mismatch in configurations, the node is synchronized by using one of the following:

- **Full synchronization.** If the difference between configurations exceeds 255 commands, all the configurations of the CCO are applied to the node that is rejoining the cluster. The node remains operationally unavailable during the synchronization.
- **Incremental Synchronization.** If the difference between configurations is less than or equal to 255 commands, only the configurations that are not available are applied to the node that is rejoining the cluster. The operational state of the node remains unaffected.

NOTE

You can also manually synchronize the configurations and files. For more information, seeSynchronizing Cluster Configurations and Synchronizing Cluster Files.

Striped, partially striped, and spotted configurations

By virtue of command propagation, all nodes in a cluster have the same configurations. However, you might want some configurations to be available only on certain cluster nodes. While you cannot restrict the nodes on which the configurations are available, you can specify the nodes on which the configurations are active.

For example, you can:

- define a SNIP address to be active on only one node, or
- define a SNIP address to be active on all nodes, or
- define a VIP address to be active on only one node, or
- define a VIP address to be active on all nodes, or
- define a VIP address to be active only on two nodes of a 3-node cluster

© 1997–2026 Citrix Systems, Inc. All rights reserved.

Depending on the number of nodes the configurations are active on, cluster configurations are referred to as striped, partially striped, or spotted configurations.

Figure 1. Three-node cluster with striped, partially striped, and spotted configurations

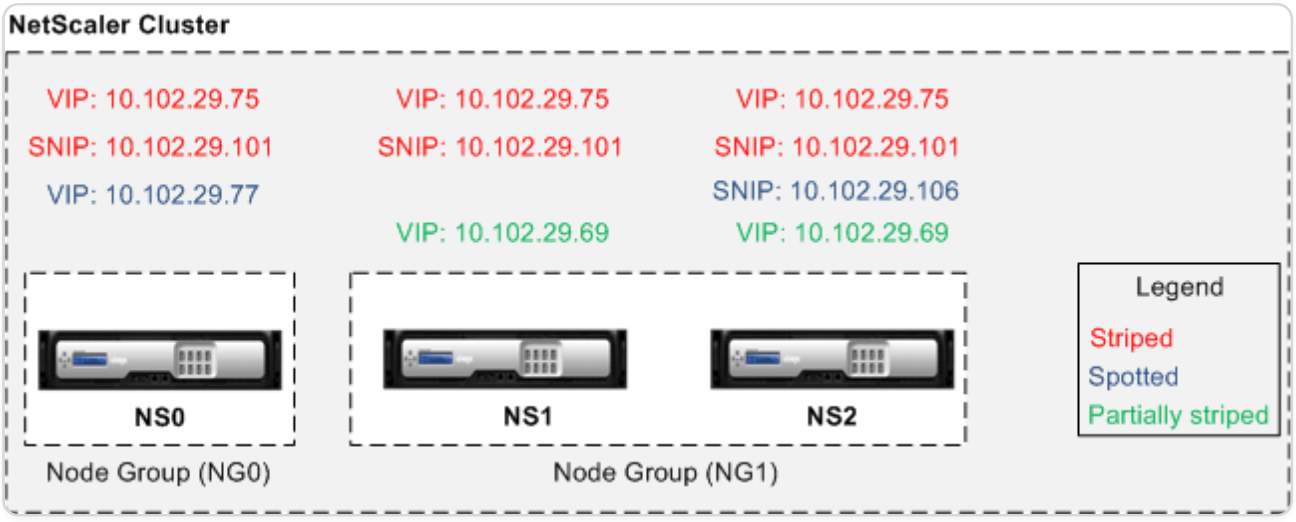

The following table provides more details on the types of configurations:

CONFIGURATION TYPE	ACTIVE ON	APPLICABLE TO	CONFIGURATIONS
Striped configuration	All the cluster nodes	All entries	No specific configuration required to make an entity striped. By default, all entities defined on a cluster IP address are striped on all the cluster nodes.
Partially striped configuration	A subset of cluster nodes	See Cluster Node groups	Bind the entities that you want to be partially striped, to a node group. The configuration is active only on the cluster nodes that belong to the node group.

© 1997–2026 Citrix Systems, Inc. All rights reserved.

CONFIGURATION TYPE	ACTIVE ON	APPLICABLE TO	CONFIGURATIONS
Spotted configuration	Single cluster node	See List of spotted configuration	A spotted configuration can be defined using one of two approaches. **SNIP address** When creating the SNIP address, specify the node on which you want the SNIP address to be active, as the owner node. **Example**, `add ns ip 10.102.29.106 255.255.255.0 -type SNIP -ownerNode 2` (assuming node NS2 ID is 2). **Note**: You cannot change the ownership of a spotted SNIP address at run time. To change the ownership, you must first delete the SNIP address and add it again by specifying the new owner. **Entities that can be bound to a node group.** By binding the entity to a single-member node group.

© 1997–2026 Citrix Systems, Inc. All rights reserved.

NOTE

- When you disable USIP, we recommend you to use spotted SNIP addresses. You can use striped SNIP addresses only if there is a shortage of IP addresses. The use of striped IP addresses can result in ARP flux issues if no spotted IP addresses are present in the same subnet for ARP resolution.
- When you enable USIP, we recommend you to use striped SNIP addresses as a gateway for server initiated traffic.

List of spotted configuration

- IPv4 addresses
- IPv6 addresses
- ARP entries
- Interface settings
- IPv6 Static Routes (Route6)
- IP tunnel
- IPv6 tunnel
- Reverse network address translation (RNAT)
- Policy-based routes for IPv4 (PBR)
- Policy-based routes for IPv6 (PBR6)
- Cluster LAG
- Neighbor discovery protocol (ND6) entries
- Failover interface set (FIS)
- Linksets
- SNMP MIB/engine ID
- Diameters
- NetScaler VPX™ param
- Hostname

© 1997–2026 Citrix Systems, Inc. All rights reserved.

ARP owner support for striped IP

In a cluster setup, you can configure a specific node to respond to the ARP request for a striped IP. The configured node responds to the ARP traffic.

A new parameter “arpOwner” is introduced in the “add, set, and unset IP” commands.

To enable the ARP owner on a node by using the CLI.

At the command prompt, type:

```
add ns ip <ip_address> -arpOwner <node_id>
```

NOTE

The ARP owner parameter is supported only in the L2 cluster.

Neighbor discovery owner support for striped IPv6 address

In a cluster setup, you can configure a specific node as neighbor discovery (ND) owner for the striped IPv6 address to determine the link-layer address. A client sends a Neighbor Solicitation (NS) message to all the nodes in the cluster setup. The ND owner responds with a Neighbor Advertisement (NA) message with the link-layer address for the striped IPv6 address, and serves traffic.

To enable ND owner on a node by using the CLI

At the command prompt, type:

```
add ns ip6 <IPv6Address> -ndOwner <node id>



set  ns ip6 <IPv6Address> -ndOwner <node id>
```

Example:

```
add ns ip6 2001::21/64 -ndOwner 1



set ns ip6 2001::21/64 -ndOwner 1
```

© 1997–2026 Citrix Systems, Inc. All rights reserved.

To enable ND owner on a node by using the GUI

1. Navigate to **System > Network > IPs**.
2. In the **IPs** page, go to the **IPv6s** tab and click **Add**.
3. In the **Create IPv6** page, select one of the node IDs listed in the **NdOwner in Cluster** drop-down menu.

NOTE

The ND owner parameter is supported only in the L2 cluster.

Communication in a cluster setup

The interfaces of NetScaler appliances that are added to a cluster are prefixed with a node ID. It helps identify the cluster node to which the interface belongs. Therefore, the interface identifier c/u, where c is the controller number and u is the unit number, now becomes n/c/u, where n is the node ID. For example, in the following figure, interface 1/2 of node n1 is represented as 0/1/2, interface 1/1 of node n2 is represented as 1/1/1, and interface 1/4 of node n3 is represented as 2/1/4.

Figure 1. Interface naming convention in a cluster

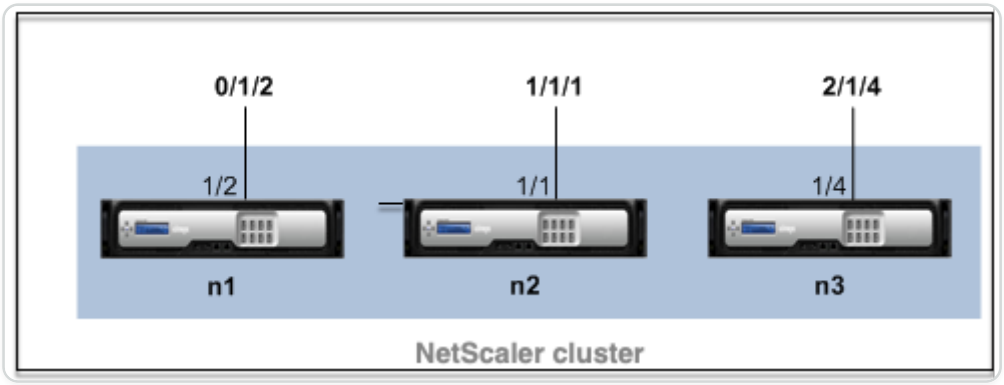

- **Server communication**- The cluster communicates with the server through the physical connections between the cluster node and the server-side connecting device. The logical grouping of these physical connections is called the server data plane.
- **Client communication**- The cluster communicates with the client through the physical connections between the cluster node and the client-side connecting device. The logical grouping of these physical connections is called the client data plane.
- **Inter-node communication**- The cluster nodes can also communicate with each other. The manner in which they communicate depends on whether the node exists on the same network or across networks.

© 1997–2026 Citrix Systems, Inc. All rights reserved.

- Cluster nodes within the same network communicate with each other by using the cluster backplane. The backplane is a set of interfaces in which one interface of each node is connected to a common switch, which is called the cluster backplane switch. The different types of traffic that goes through the backplane, which is used by internode communication are:
  - Node to Node Messaging (NNM)
  - Steered traffic
  - Configuration propagation and synchronization
- Each node of the cluster uses a special MAC cluster backplane switch address to communicate with other nodes through the backplane. The cluster special MAC is of the form: `0x02 0x00 0x6F <cluster_id> <node_id> <reserved>)`, where `cluster_id` is the cluster instance ID, `node_id` is the node number of the NetScaler appliance that is added to a cluster.

The following figures shows the communication interfaces in L2 clusters and L3 clusters.

Figure 2. Cluster communication interfaces - L2 cluster

© 1997–2026 Citrix Systems, Inc. All rights reserved.

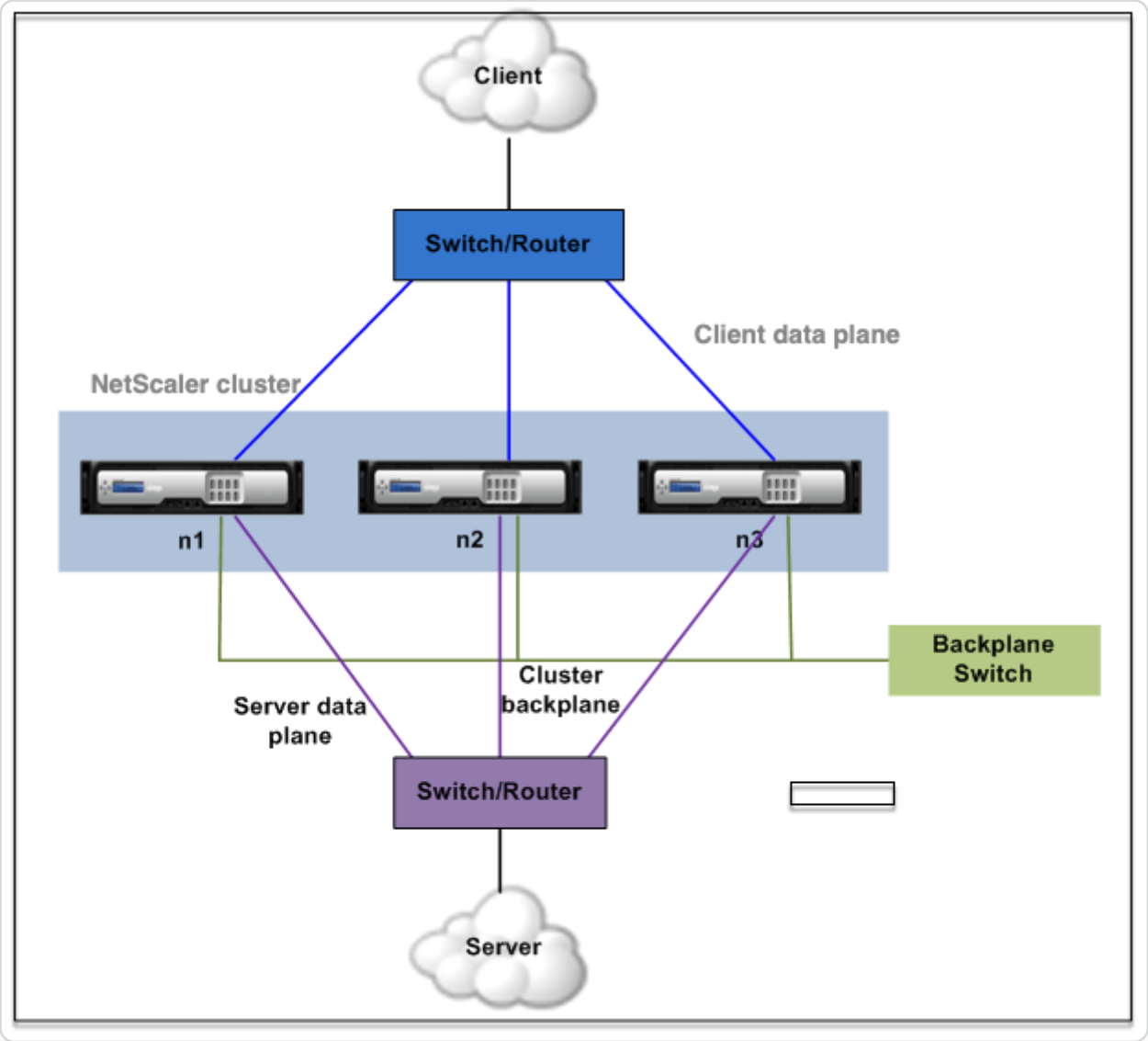

Figure 3. Cluster communication interfaces - L3 cluster

© 1997–2026 Citrix Systems, Inc. All rights reserved.

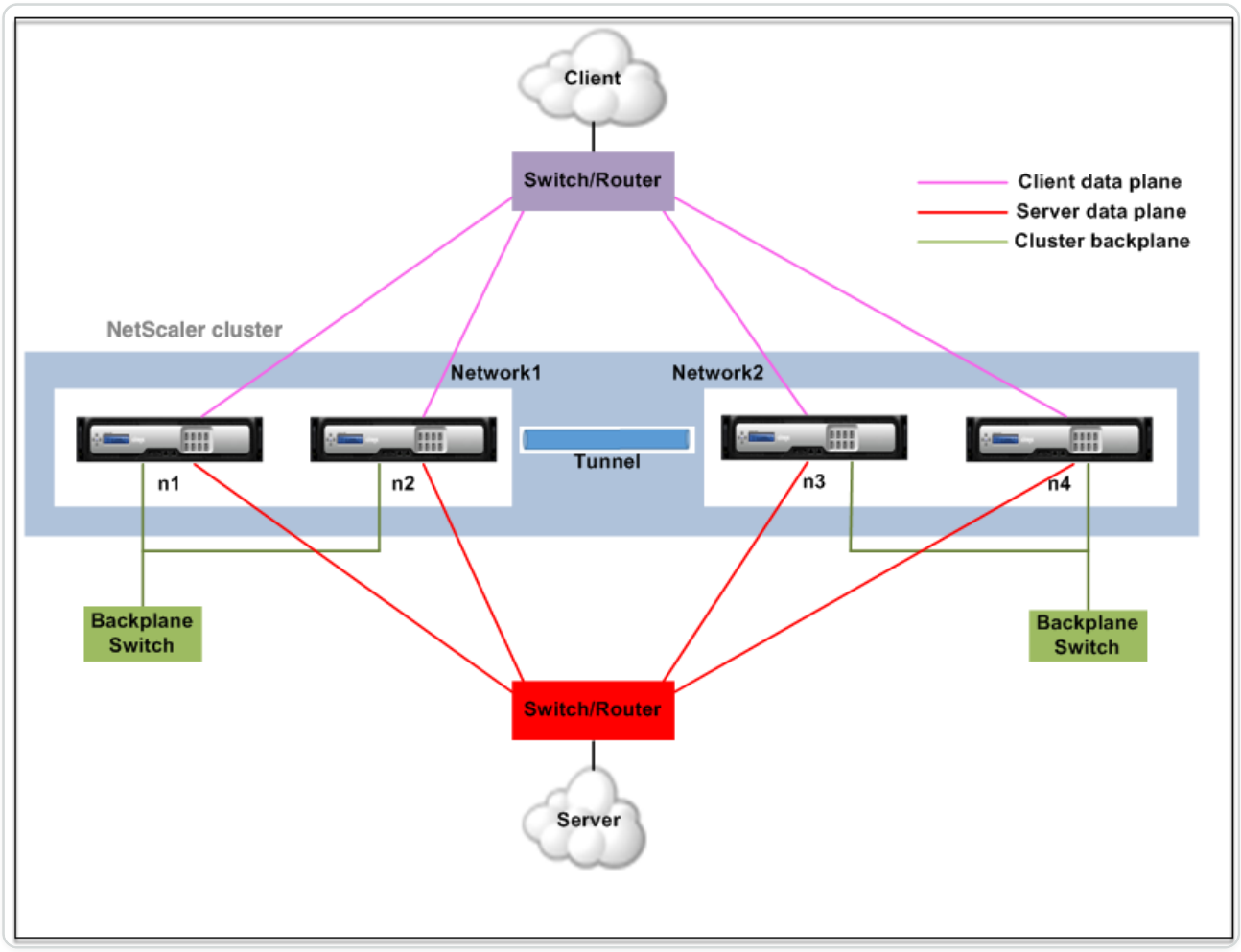

Traffic distribution in a cluster setup

In a cluster setup, external networks view the collection of NetScaler appliances as a single entity. So, the cluster must select a single node that must receive the traffic. The cluster does this selection by using the Equal Cost Multiple Path (ECMP) or cluster link aggregation traffic distribution mechanism. The selected node is called the flow receiver.

NOTE

For an L3 cluster (nodes across different networks), only the ECMP traffic distribution can be used.

The flow receiver gets the traffic and then, using internal cluster logic determines the node that must process the traffic. This node is called the flow processor. The flow receiver steers the traffic to the flow processor over the backplane if the flow receiver and the flow processor are on the same network. The traffic is steered through the tunnel if the flow receiver and the flow processor are on different networks.

© 1997–2026 Citrix Systems, Inc. All rights reserved.

NOTE

- The flow receiver and flow processor must be nodes capable of serving traffic.
- From NetScaler 11 onwards, you can disable steering on the cluster backplane. For more information, see Disabling Steering on the Cluster Backplane.

Figure 1. Traffic distribution in a cluster

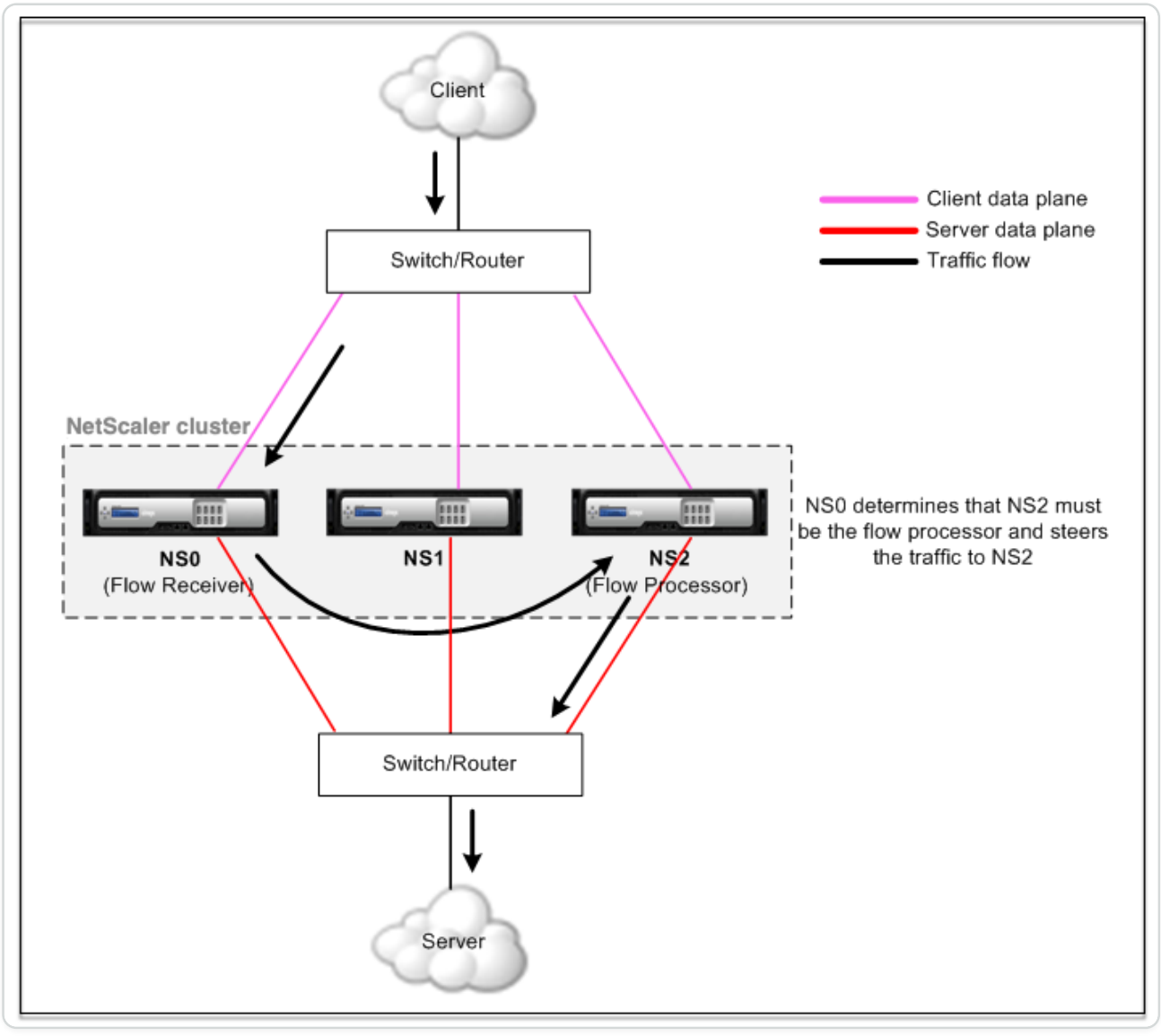

The preceding figure shows a client request flowing through the cluster. The client sends a request to a virtual IP (VIP) address. A traffic distribution mechanism configured on the client data plane selects one of the cluster nodes as the flow receiver. The flow receiver receives the traffic, determines the node that must process the traffic, and steers the request to that node (unless the flow receiver selects itself as the flow processor).

© 1997–2026 Citrix Systems, Inc. All rights reserved.

The flow processor establishes a connection with the server. The server processes the request and sends the response to the subnet IP (SNIP) address that sent the request to the server.

- If the SNIP address is a striped or partially striped IP address, the traffic distribution mechanism configured on the server data plane selects one of the cluster nodes as the flow receiver. The flow receiver receives the traffic, determines the flow processor, and steers the request to the flow processor through the cluster backplane.
- If the SNIP address is a spotted IP address, the node that owns the SNIP address receives the response from the server.

Cluster node groups

NOTE

Node groups are supported from NetScaler 10.1 onwards.

As the name indicates, a cluster node group is a group of cluster nodes.

Figure 1. NetScaler cluster with node groups

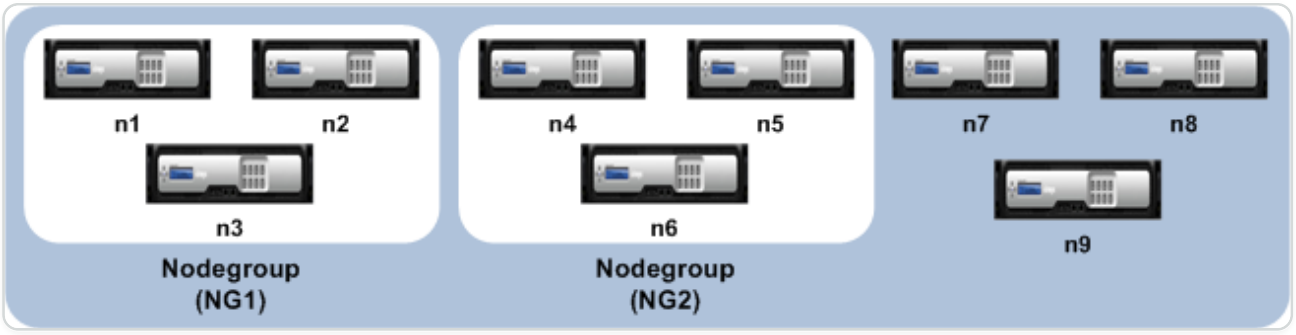

The preceding figure shows a cluster which has node groups NG1 and NG2 that include 3 cluster nodes each. The cluster also has 3 nodes that are not part of any node group.

A node group can be configured for the following:

- To define spotted and partially striped configurations. For more information, see Node groups for Spotted and Partially Striped Configurations.
- To configure redundancy of node groups. For more information, see Configuring Redundancy for Node groups. Note: Supported from NetScaler 10.5 Build 52.1115.e onwards.
- To define an L3 cluster (also called a cluster in INC mode). In an L3 cluster, cluster nodes can be from different networks. You must group nodes that belong to a network in a single node group. For example, if n1, n2, n3 are in network1 and n4, n5, n6 are in network2, then NG1

© 1997–2026 Citrix Systems, Inc. All rights reserved.

must include nodes of network1 and NG2 must include nodes of network2. For setting up an L3 cluster, see Creating a NetScaler cluster.

NOTE

- Supported from NetScaler® 11 onwards.
- The preceding functions of a node group are mutually exclusive. It means that a node group can provide only one of the preceding mentioned functionalities.

Cluster and node states

For a cluster to be functional, most of the nodes (n/2 + 1) must be operationally active (operational state is ACTIVE).

IMPORTANT

From NetScaler release 10.5, you can configure the cluster to be functional even when the majority criteria is not satisfied. This configuration must be performed when creating a cluster.

For more information on states of a cluster node, refer to States of a cluster node.

Routing in a cluster

Routing in a cluster works in much the same way as routing in a standalone system. A few points to note:

- All routing configurations must be performed from the cluster IP address and the configurations are propagated to the other cluster nodes.
- Routes are limited to the maximum number of ECMP routes supported by the upstream router.
- Node-specific routing configurations must be performed by using the owner-node argument as follows:

```
router ospf

  owner-node 0

    ospf router-id 97.131.0.1
```

© 1997–2026 Citrix Systems, Inc. All rights reserved.

```
  exit-owner-node

!
```

The following command displays the consolidated cluster configuration for all nodes in VTYSH.

`show cluster-config`

The following command displays the cluster status on each node.

`show cluser node`

IPv4 routing in L2 cluster

The following section contains sample configurations that help you to configure IPv4 OSPF and BGP routing in the L2 cluster.

Adding spotted SNIP address and enabling dynamic routing

In the following configuration, OSPF, and BGP routing are enabled. Also, spotted SNIP addresses are added and dynamic routing is enabled on these SNIP addresses.

```
en ns fea ospf bgp

add vlan 10

add ns ip 10.10.10.1 255.255.255.0 -dynamicrouting enabled -ownernode 1

add ns ip 10.10.10.2 255.255.255.0 -dynamicrouting enabled -ownernode 2

add ns ip 10.10.10.3 255.255.255.0 -dynamicrouting enabled -ownernode 3

bind vlan 10 -ipaddress 10.10.10.1 255.255.255.0
```

VTYSH IPv4 OSPF configuration

For configuring IPv4 OSPF in the L2 cluster, you must:

- Set the priority to zero.
- Configure the Router-id as a spotted configuration.

© 1997–2026 Citrix Systems, Inc. All rights reserved.

NOTE:

The OSPF configuration guidelines for the L2 cluster are applicable for OSPFv3 also.

In the following sample configuration IPv4 OSPF is configured.

```
interface vlan10

 IP OSPF PRIORITY 0

 !

router ospf

    owner-node 1

      ospf router-id 97.131.0.1

    exit-owner-node

    owner-node 2

      ospf router-id 97.131.0.2

    exit-owner-node

    owner-node 3

      ospf router-id 97.131.0.3

    exit-owner-node

network 10.10.10.0/24 area 0

redistribute kernel

 !
```

VTYSH IPv4 BGP configuration

In the following VTYSH sample configuration, IPv4 BGP is configured.

© 1997–2026 Citrix Systems, Inc. All rights reserved.

```
    owner-node 1
      router-id 10.10.10.1
    exit-owner-node
    owner-node 2
      router-id 10.10.10.2
    exit-owner-node
    owner-node 3
      router-id 10.10.10.3
    exit-owner-node


    router bgp 100
      neighbor 10.10.10.10 remote-as 200
     owner-node 1
      neighbor 10.10.10.10 update-source 10.10.10.1
     exit-owner-node


     owner-node 2
      neighbor 10.10.10.10 update-source 10.10.10.2
     exit-owner-node


     owner-node 3
      neighbor 10.10.10.10 update-source 10.10.10.3
```

© 1997–2026 Citrix Systems, Inc. All rights reserved.

```
 exit-owner-node


redistribute kernel

!
```

NOTE:

The `update-source` command is used for each neighbor with the owner-node argument in the following configuration to connect with proper source IP.

IPv6 routing in L2 cluster

The following section contains sample configurations that help you to configure IPv6 OSPF and BGP routing in the L2 cluster.

Enable IPv6 routing

Before configuring IPv6 routing in a L2 cluster, you must enable the IPv6 feature.

To enable IPv6 routing by using the CLI,

At the command prompt, type:

- `enable ns fea ipv6pt`

Adding spotted SNIP6 address and enabling dynamic routing

In the following configuration, OSPF, and BGP routing are enabled. Also, spotted SNIP6 addresses are added and dynamic routing is enabled on these SNIP6 addresses.

```
add ns ip6 3ffa::1/64 -dynamicrouting enabled -ownernode 1

add ns ip6 3ffa::2/64 -dynamicrouting enabled -ownernode 2

add ns ip6 3ffa::3/64 -dynamicrouting enabled -ownernode 3

add vlan 10
```

© 1997–2026 Citrix Systems, Inc. All rights reserved.

```
bind vlan 10 -ipaddress 3ffa::1/64
```

VTYSH IPv6 BGP configuration

In the following VTYSH sample configuration, IPv6 BGP is configured.

```
owner-node 1
    router-id 10.10.10.1
exit-owner-node

owner-node 2
    router-id 10.10.10.2
exit-owner-node

owner-node 3
    router-id 10.10.10.3
exit-owner-node

router bgp 100
 neighbor 3ffa::10 remote-as 200
  owner-node 1
    neighbor 3ffa::10 update-source 3ffa::1
  exit-owner-node
```

© 1997–2026 Citrix Systems, Inc. All rights reserved.

```
    owner-node-2
      neighbor 3ffa::10 update-source 3ffa::2
    exit-owner-node


    owner-node-3
      neighbor 3ffa::10 update-source 3ffa::3
    exit-owner-node


   no neighbor 3ffa::10 activate
   address-family ipv6
    redistribute kernel
    neighbor 3ffa::10 activate
   exit-address-family
  !
```

Install IPv6 learned routes

The NetScaler cluster can use routes learned by various routing protocols after you install the routes in the NetScaler cluster routing table.

To install IPv6 learned routes to the internal routing table by using the CLI:

At the command prompt, type:

- `ns route-install ipv6 bgp`
- `ns route-install ipv6 ospf`
- `ns route-install default`

© 1997–2026 Citrix Systems, Inc. All rights reserved.

NOTE:

- If you have to exchange IPv4 routes on a IPv6 neighbor, you must remove the `no neighbor 3ffa::10 active` VTYSH command from the earlier configuration.
- The `update-source` VTYSH command must be used for each owner node to specify the right IPv6 source IP while connecting to the BGP peer as given in the BGP IPv4 configuration.

Routing in a L3 cluster

The routing in a L3 cluster works only when the following configurations are done on the NetScaler appliance.

- Enable the dynamic routing for a VLAN.

```
set vlan <id> -dynamicrouting enabled
```

- To reach all cluster nodes, the VIP, CLIP, and NetScaler IP (NSIP) must be advertised by routing protocols along with the `set vlan` command.

Deployment scenario for BGP in L3 cluster

Consider an example where all the cluster nodes are grouped in the AS 100 network, and the upstream routers are in a different AS 200.

The following figure depicts the AS 100 and AS 200 deployment in a cluster setup.

© 1997–2026 Citrix Systems, Inc. All rights reserved.

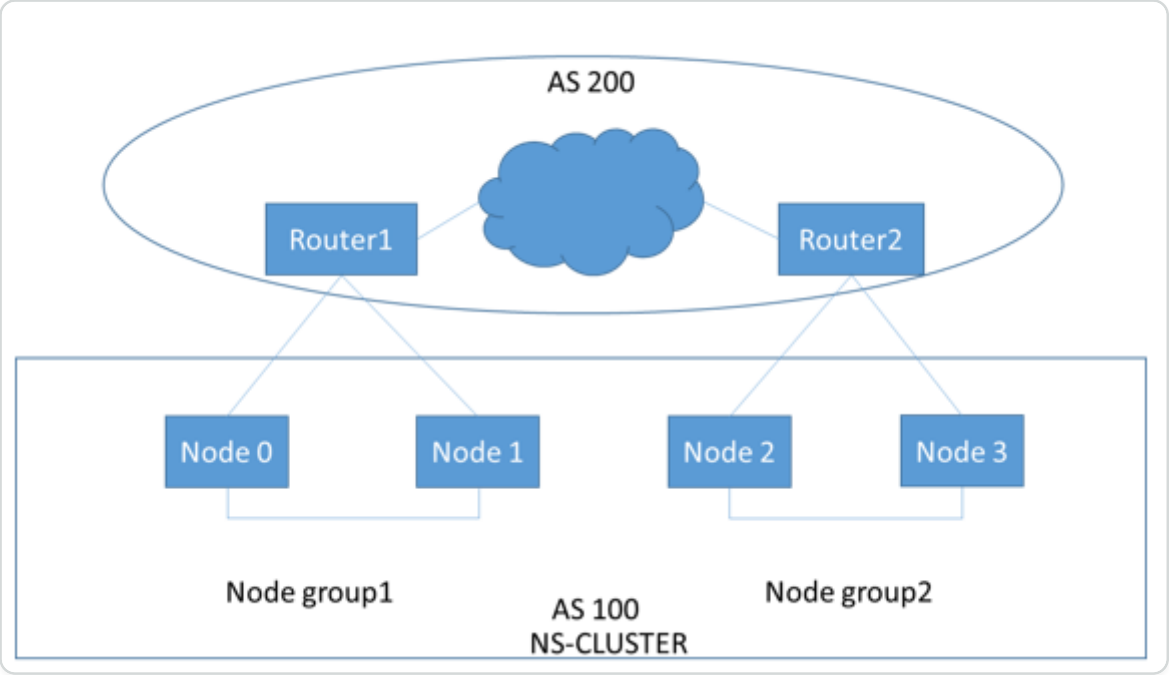

In this deployment, CLIP advertises CCO to upstream routers. Some cluster nodes drop the advertised traffic, as an AS loop is detected.

To overcome the issue, configure the following command in VTYSH BGP router mode for each neighbor.

At the VTYSH command prompt, type:

```
neighbor <peer_ip> allowas-in 1
```

As a best practice, we recommend you to configure any one of the following:

- Configure route-maps to learn only desired networks such as; default route, NetScaler IP (NSIP), and NSIP subnets on cluster nodes.
- Configure upstream routes to advertise only desired networks such as; CLIP and NetScaler IP (NSIP) in cluster.

IP addressing for a cluster

In addition to the standard types of NetScaler-owned IP addresses—NetScaler NSIP, Virtual IP (VIP), and Subnet IP (SNIP)—a clustered NetScaler appliance can have a cluster management IP (CLIP) address. It can also have striped and spotted IP addresses.

- **CLIP address.** An IP address owned by the cluster coordinator node (CCO). The CLIP address can float between different nodes in a cluster setup. If the CLIP is moved to a different node of the cluster, that node becomes the CCO. The CCO is the NetScaler appliance that is responsible for management tasks in the cluster. A network administrator uses the CLIP

© 1997–2026 Citrix Systems, Inc. All rights reserved.

address to connect to the cluster to perform configuration and management tasks, such as accessing the unified GUI, reporting, tracing packet flow, and collect logs. You can add multiple CLIP addresses in a cluster on the same or different networks. Only configurations performed on the CCO through the cluster IP address are propagated to other nodes in the cluster.

- **Striped IP address**. A logical IP address available on all nodes of the cluster, it can be either a VIP or SNIP address.
- **Spotted IP address**. A logical IP (**preferably SNIP address**) is available only on one node. A spotted IP address has visibility on only that node. To minimize traffic-steering overhead, Citrix® recommends that you use a spotted SNIP address for back-end communication with the server.

  For example, in a four-node cluster group, you must configure each node with a spotted SNIP address. For more information on how to configure a spotted IP configuration, see Striped, Partially Striped, and Spotted Configurations.

  You can define an SNIP address to be active on only one node, or active on all nodes. If the virtual IP address and subnet IP address are active only on a specific node, it is of spotted configuration. The configuration is defined as striped if the subnet IP address and virtual server IP address are active on all nodes. Spotted SNIP addresses help in reducing the steering and backplane traffic.

  The following table provides the details of the configurations.

IP ADDRESS	NSIP	VIP	SNIP
Spotted	Yes	Yes	Yes
Striped	No	Yes	Yes

  VIP can be spotted or partially striped entity only by configuring it as a virtual server IP bound to node group. For more information on how to configure node groups for spotted and partially striped configurations, see Configuring node groups for spotted and partially striped configurations.

© 1997–2026 Citrix Systems, Inc. All rights reserved.

Best practices for VLAN bindings and route configuration while joining a node to the cluster

VLAN IP bindings

When you bind a VLAN with the spotted IP address, the NetScaler cluster must be configured with the spotted IP addresses in the same subnet on all the nodes. For example, in a two-node cluster with Node 0 and Node 1, you can have the following configuration:

```
add ns ip 192.254.101.101 255.255.255.0 -vServer DISABLED -dynamicRouting
ENABLED -ownerNode 1

add ns ip 192.254.101.102 255.255.255.0 -vServer DISABLED -dynamicRouting
ENABLED -ownerNode 0

add vlan 100

bind vlan 100 -IPAddress 192.254.101.101 255.255.255.0
```

Routing configuration

When routing configuration is required with the spotted IP address as the default gateway, then the ADC cluster must be configured with the spotted IP addresses in the same subnet on all the nodes. For example, in a two-node cluster with Node 0 and Node 1, you can have the following configuration:

```
add ns ip 192.254.101.101 255.255.255.0 -vServer DISABLED -dynamicRouting
ENABLED -ownerNode 1

add ns ip 192.254.101.102 255.255.255.0 -vServer DISABLED -dynamicRouting
ENABLED -ownerNode 0



add route 192.254.102.0 255.255.255.0 192.254.101.103
```

NOTE:

In an L3 cluster setup, only spotted SNIP configuration is supported.

© 1997–2026 Citrix Systems, Inc. All rights reserved.

Configuring layer 3 clustering

Understanding the L3 cluster

The demand to expand the high availability deployment and increase the scalability of the client traffic across different networks guided to establish the L3 cluster. The L3 cluster lets you group NetScaler appliances across individual subnets (L2 cluster).

The L3 cluster is also referred as "cluster in Independent Network Configuration (INC) mode". In L3 cluster deployment, the cluster nodes in the same network are grouped to form a Node group. The L3 cluster uses GRE tunneling to steer the packets across networks. The heartbeat messages across the L3 clusters are routed.

Architecture

The L3 cluster architecture comprises the following components:

- **Nodegroup** - The cluster nodes from each network (n1, n2) and (n3, n4), as shown in the following figure, are grouped to form a Node group. These Node groups are terminated to the layer 3 switch on either side of the network.
    - The cluster communicates with the client through the physical connections between the cluster node and the client-side connecting device. The logical grouping of these physical connections is called the client data plane.
    - The cluster communicates with the server through the physical connections between the cluster node and the server-side connecting device. The logical grouping of these physical connections is called the server data plane.
- **Backplane Switch** - Cluster nodes within the same network communicate with each other by using the cluster backplane. The backplane is a set of interfaces in which one interface of each node is connected to a common switch, which is called the cluster backplane switch.
- **Tunnel** - By default, the packets between nodes in a L3 cluster are exchanged over an unencrypted GRE tunnel that uses the NSIP addresses of the source and destination nodes for routing. The steering mechanism changes for nodes belonging to the different network. The packets are steered through a GRE tunnel to the node on the other subnet, instead of rewriting the MAC.

© 1997–2026 Citrix Systems, Inc. All rights reserved.

NOTE:

For a new deployment, we recommend using the UDP tunnel to steer the packets across nodes in different networks. The advantages of using a UDP tunnel are:

- The steering between the packet engines is based on 4-tuple, which provides better distribution.
- You can avoid the skewness in CPU utilization.
- Starting from the 14.1-29.x release, jumbo frames are now supported for UDP tunnels. For UDP tunnels, an extra 42 bytes of overhead are required for steering. To avoid fragmentation among cluster nodes, make sure that the data interface MTU size is between 9198 bytes and 9215 bytes.

Refer to the following table to understand how packets are steered in different tunnel modes.

TUNNEL MODE	SAME NETWORK	DIFFERENT NETWORK
None	A backplane is used to steer the packets.	GRE tunnel is used to steer the traffic.
GRE	GRE tunnel is used to steer the packets.	GRE tunnel is used to steer the packets.
UDP	UDP tunnel is used to steer the packets.	UDP tunnel is used to steer the packets.

© 1997–2026 Citrix Systems, Inc. All rights reserved.

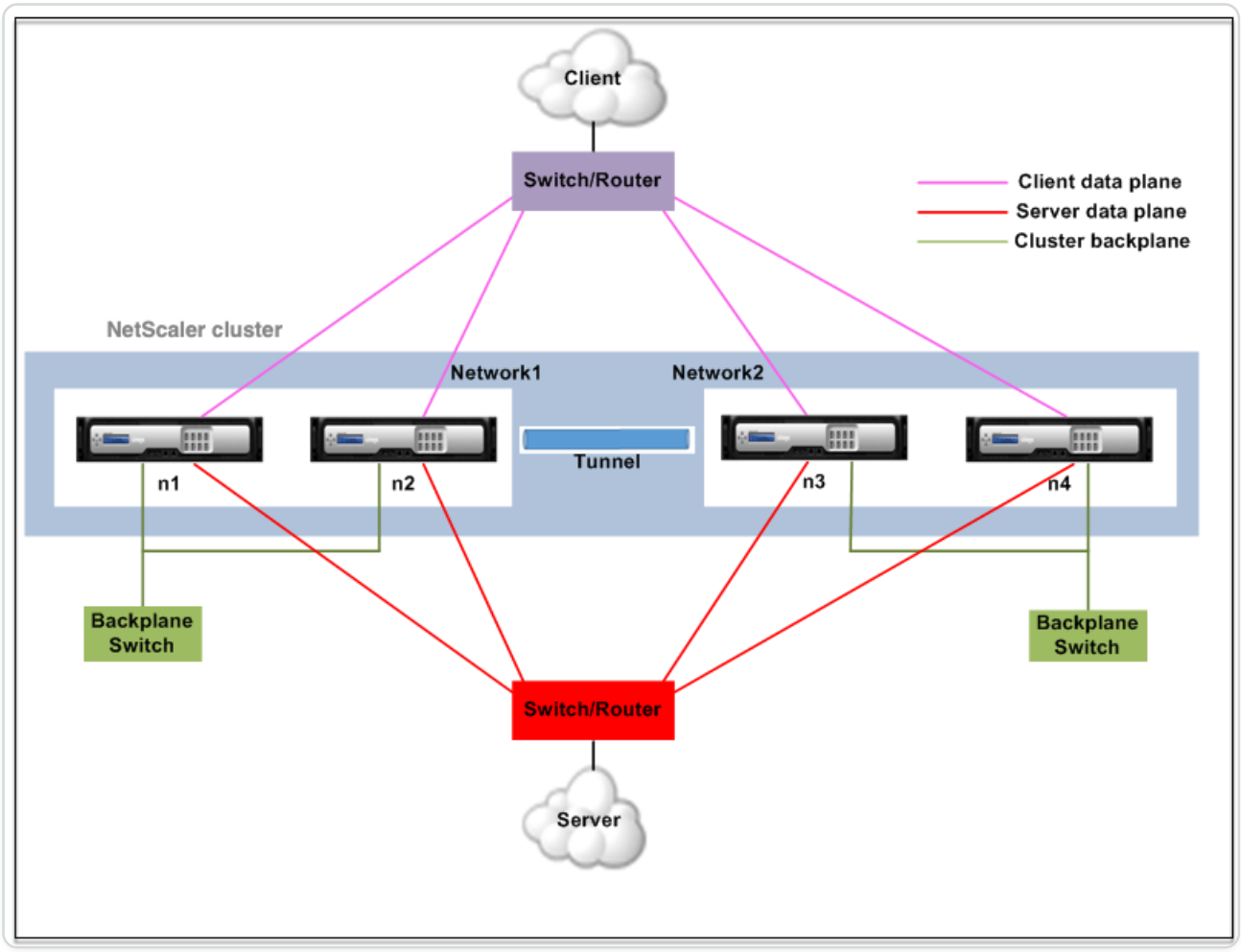

Example

Consider an example of an L3 cluster deployment consisting of the following:

- Three NetScaler appliances (n1, n2, and n3) nodes are grouped into Nodegroup1.
- Similarly, the nodes n4 and n5 are grouped in Nodegroup2. In the third network, there are four nodes: n6, n7, n8, and n9.
- The NetScaler appliances that belong to the same network are combined to form a node group.

© 1997–2026 Citrix Systems, Inc. All rights reserved.

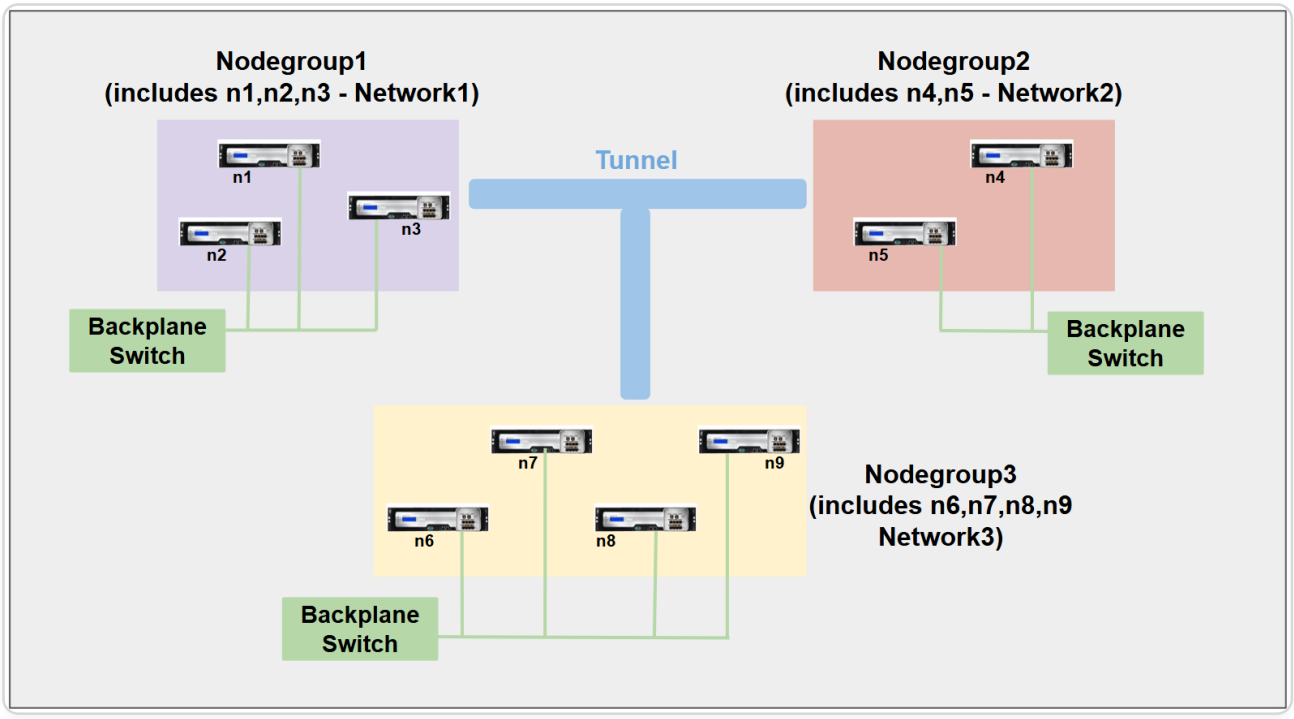

Points to consider before configuring the L3 cluster

Consider the following points before configuring the L3 cluster on a NetScaler appliance:

- The backplane is not mandatory while configuring L3 subnets. If the backplane is not specified, the node does not go to the backplane fail state.

  NOTE:

  If you have more than one node in the same L2 network, it is mandatory to define the backplane interface. If the backplane interface is not mentioned, the nodes go to the backplane fail state.

- L2 features and striped SNIPs are not supported in the L3 cluster.
- The external traffic distribution in the L3 cluster supports only Equal Cost Multiple Path (ECMP).
- The ICMP errors and fragmentation are not processed when steering is disabled in an L3 cluster deployment:
- The networking entities (`route, route6, pbr` , and `pbr6`) must be bound to the configuration node group.
- VLAN, RNAT, and IP tunnel cannot be bound to a configuration node group.
- Configuration node group must always have property STRICT “YES.

© 1997–2026 Citrix Systems, Inc. All rights reserved.

- The cluster nodes must not be added to a config node group using the `add cluster node` command.
- The `add cluster instance -INC enabled` command clears the networking entities (route, route6, PBR, pb6, RNAT, IP tunnel, ip6tunnel).
- The `clear config extended+` command does not clear the entities (route, route6, PBR, pb6, RNAT, IP tunnel, ip6tunnel) in an L3 cluster.

Configuring the L3 cluster

In an L3 cluster configuration, the cluster command has different attributes to configure that is based on nodes, and node groups. The L3 cluster configuration also includes an IPv6 profile apart from IPv4 profiles.

Configuring an L3 cluster on a NetScaler appliance consists of the following tasks:

- Create a cluster instance
- Create a node group in L3 cluster
- Add a NetScaler appliance to the cluster and group with node group
- Add the cluster IP address to the node
- Enable the cluster instance
- Save the configuration
- Add a node to an existing node group
- Create a node group in L3 cluster
- Group new nodes to the newly created node group
- Join the node to the cluster

Configuring the following by using the CLI

- **To create a cluster instance**

  `add cluster instance <clid> -inc <ENABLED|DISABLED> -processLocal <ENABLED|DISABLED>`

  NOTE:

  The “inc” parameter must be ENABLED for an L3 cluster.

- **To create a nodegroup in L3 cluster**

© 1997–2026 Citrix Systems, Inc. All rights reserved.

```
add cluster nodegroup <name>
```

- **To add a NetScaler appliance to the cluster and to associate with nodegroup**

```
add cluster node <nodeid> <nodeip> -backplane <interface_name> nodegroup <ng> –tunnelmode UDP
```

- **To add the cluster IP address on this node**

```
add ns ip <IPAddress> <netmask> -type clip
```

- **Enable the cluster instance**

```
enable cluster instance <clId>
```

- **Save the configuration**

```
save ns config
```

- **Warm reboot the appliance**

```
reboot -warm
```

- **To add a new node to an existing nodegroup**

```
add cluster node <nodeid> <nodeip> -nodegroup <ng> –tunnelmode UDP
```

- **To create a new nodegroup in L3 cluster**

```
add cluster nodegroup <ng>
```

- **To group new nodes to the newly created nodegroup**

```
add cluster node <nodeid> <nodeip> -nodegroup <ng> –tunnelmode UDP
```

- **To join the node to the cluster**

```
join cluster –clip <ip_addr> -password <password>
```

```
Example: The following is an example configuration for nodegroup1 and
nodegroup2.



    > add cluster instance 1 –inc ENABLED –processLocal ENABLED



       Done
```

© 1997–2026 Citrix Systems, Inc. All rights reserved.

```
    > add cluster nodegroup ng1

       Done

    > add cluster node 0 1.1.1.1 –state ACTIVE -backplane 0/1/1 –nodegroup
ng1 –tunnelmode UDP

       Done

    > add ns ip 1.1.1.100 255.255.255.255 –type clip

       Done

    > enable cluster instance 1

       Done

    > save ns config

       Done
```

© 1997–2026 Citrix Systems, Inc. All rights reserved.

```
    > add cluster node 1 1.1.1.2 –state ACTIVE –nodegroup ng1 –tunnelmode
UDP


       Done


    > add cluster nodegroup ng2


       Done


    > add cluster node 4 2.2.2.1 –state ACTIVE –nodegroup ng2 –tunnelmode
UDP


       Done


    > add cluster node 5 2.2.2.2 –state ACTIVE –nodegroup ng2 –tunnelmode
UDP


       Done


    > join cluster -clip 1.1.1.100 -password nsroot
```

Advertising cluster IP address of a L3 cluster

Configure the cluster IP address to be advertised to the upstream router to make the cluster configuration accessible from any subnet. The cluster IP address is advertised as a kernel route by the dynamic routing protocols configured on a node.

© 1997–2026 Citrix Systems, Inc. All rights reserved.

Advertising the cluster IP address consists of the following tasks:

- **Enable the host route option of the cluster IP address**. The host route option pushes the cluster IP address to a ZebOS routing table for kernel route redistribution through dynamic routing protocols.
- **Configuring a dynamic routing protocol on a node**. A dynamic routing protocol advertises the cluster IP address to the upstream router. For more information on configuring a dynamic routing protocol, see Configuring Dynamic Routes.

To enable the host route option of the cluster IP address by using the CLI

At the command prompt, type:

- `add nsip <IPAddress> <netmask> -hostRoute ENABLED`
- `show nsip <IPAddress>`

```
> add ns ip 10.102.29.60 255.255.255.255 -hostRoute ENABLED



> Done
```

Spotted, partially striped configurations on L3 cluster

The spotted and partially striped configurations on the L3 cluster slightly differ from the L2 cluster. The configuration might differ from node to node as the nodes reside on different subnets. The network configurations can be node specific in the L3 cluster, hence you have to configure the spotted or partially striped configurations based on the below-mentioned parameters.

To configure spotted, partially striped configurations on a NetScaler appliance over the L3 cluster, perform the following tasks:

- Add a cluster owner group to an IPv4 static routing table
- Add a cluster owner group to an IPv6 static routing table
- Add a cluster owner group to an IPv4 policy-based routing (PBR)
- Add a cluster owner group to an IPv6 PBR
- Add a VLAN
- Bind a VLAN to a specific owner group of cluster node group

© 1997–2026 Citrix Systems, Inc. All rights reserved.

Configuring the following by using the CLI

- **To add a cluster ownergroup to an IPv4 static route table of the NetScaler appliance**

  `add route <network> <netmask> <gateway> -owner group <ng>`

- **To add a cluster ownergroup to an IPv6 static route table of the NetScaler appliance**

  `add route6 <network> -owner group <ng>`

- **To add a cluster ownergroup to an IPv4 PBR**

  `add pbr <name> <action> -owner group <ng>`

- **To add a cluster ownergroup to an IPv6 PBR**

  `add pbr6 <name> <action> -owner group <ng>`

- **To add a VLAN**

  `add vlan <id>`

- **To bind a VLAN to a specific ownergroup of cluster nodegroup**

  `bind vlan <id> -ifnum – [IPAddress <ipv4_addr | ipv6_addr> [-owner group <ng>]`

  The following commands are sample examples of spotted and partially striped configurations, which can be configured by using the CLI.

```
> add route 10.102.29.0 255.255.255.0 10.102.29.2 –ownergroup ng2

    Done

> add route6 fe80::9404:60ff:fedd:a464/64 –ownergroup ng1

    Done

> add pbr pbr1 allow –ownergroup ng1
```

© 1997–2026 Citrix Systems, Inc. All rights reserved.

```
        Done

    > add pbr6 pbr2 allow –ownergroup ng2

        Done

    > add vlan 2

        Done

    > bind vlan 2 –ifnum 1/2 –[IPAddress 10.102.29.80 |
fe80::9404:60ff:fedd:a464/64-ownergroup ng1

        Done
```

Configure node group

In an L3 cluster, to replicate the same set of configurations on more than one node group, the following commands are used:

Configuring the following by using the CLI

- **To add an IPv4 static route to the routing table of the NetScaler appliance**

  ```
  add route <network> <netmask> <gateway> -ownerGroup <ng>
  ```

Sample Configuration:

© 1997–2026 Citrix Systems, Inc. All rights reserved.

```
add route 0 0 10.102.53.1 –ownerGroup ng1


add route 0 0 10.102.53.1 –ownerGroup ng2
```

You define a new node group 'all' to support the preceding configuration, and have to configure the following commands:

Configuring the following by using the CLI

- **To add a new nodegroup to cluster with strict parameter**

  `add cluster node group <name> -strict <YES | NO>`

- **To bind a cluster node or an entity to the given nodegroup**

  `bind cluster nodegroup <name> -node <nodeid>`

- **To add IPv4 static route to all ownergroup**

  `add route <network> <netmask> <gateway> -ownerGroup <ng>`

Sample configuration:

```
add cluster nodegroup all –strict YES


bind cluster nodegroup all –node 1


bind cluster nodegroup all –node 2


add route 0 0 10.102.53.1 –ownerGroup all
```

Traffic distribution in a L3 cluster

In a cluster setup, external networks view the collection of NetScaler appliances as a single entity. So, the cluster must select a single node that must receive the traffic. In the L3 cluster this selection is done using the ECMP. The selected node is called the flow receiver.

© 1997–2026 Citrix Systems, Inc. All rights reserved.

NOTE

For an L3 cluster (nodes across different networks), only the ECMP traffic distribution can be used.

The flow receiver gets the traffic and then, using internal cluster logic determines the node that must process the traffic. This node is called the flow processor. The flow receiver steers the traffic to the flow processor over the backplane if the flow receiver and the flow processor are on the same network. The traffic is steered through the tunnel if the flow receiver and the flow processor are on different networks.

NOTE

- The flow receiver and flow processor must be nodes capable of serving traffic.
- From NetScaler 11 onwards, you can disable steering on the cluster backplane. For more information, see Disabling steering on the cluster backplane.



The preceding figure shows a client request flowing through the cluster. The client sends a request to a virtual IP (VIP) address. A traffic distribution mechanism configured on the client data plane selects one of the cluster nodes as the flow receiver. The flow receiver receives the traffic, determines the node that must process the traffic, and steers the request to that node (unless the flow receiver selects itself as the flow processor). If the flow processor and flow receiver are in the same node group, the packet is steered over the backplane. And if the flow processor and flow receiver are in different node groups, then the packet is steered through the tunnel over the routed path.

The flow processor establishes a connection with the server. The server processes the request and sends the response to the subnet IP (SNIP) address that sent the request to the server. Since in the L3 cluster the SNIP is always a spotted SNIP, the node that owns the SNIP address receives the response from the server.

Setting up a NetScaler cluster

NetScaler appliances that you want to add to the cluster must satisfy the criteria specified in Prerequisites for Cluster Nodes. Before actually setting up a cluster, you must be aware of cluster basics. For information, see Cluster Overview.

© 1997–2026 Citrix Systems, Inc. All rights reserved.

Forming a cluster requires you to set up inter-node communication, create the cluster (by adding the first NetScaler appliance), and then add the other cluster nodes. Each of these steps is explained with relevant details in subsequent topics.

NOTE

While there are some differences in setting up an L2 and L3 cluster, there are many similarities too. The subsequent topics explain the setup for both cluster types while highlighting the configurations that are specific to L3 clusters.

Setting up inter-node communication

The nodes in a cluster setup communicate with one another using the following inter-node communication mechanisms:

- Nodes that are within the network (the same subnet) communicate with each other through the cluster backplane. The backplane must be explicitly set up. The following are the detailed steps.
- Across networks, steering of packets is done through a GRE tunnel and other node-to-node communication is routed across nodes as required.

IMPORTANT:

- From Release 11.0 all builds, a cluster can include nodes from different networks.
- From Release 13.0 build 58.3, GRE steering is supported on Fortville NICs in an L3 cluster.

To set up the cluster backplane, do the following for every node

1. Identify the network interface that you want to use for the backplane.
2. Connect an Ethernet or optical cable from the selected network interface to the cluster backplane switch.

For example, to use interface 1/2 as the backplane interface for node 4, connect a cable from the 1/2 interface of node 4 to the backplane switch.

© 1997–2026 Citrix Systems, Inc. All rights reserved.

Important points to note when setting up the cluster backplane

- Do not use the appliance's management interface (0/x) as the backplane interface. In a cluster, the interface 0/1/x is read as:

  0 -> node ID 0 1/x -> NetScaler interface
- Use a proper network topology to prevent any loops on the backplane interface. Ensure that the MAC address of the peer node's backplane interface is correctly resolved to the local node's backplane interface.
- Do not use the backplane interfaces for the client or server data planes.
- Citrix® recommends using the link aggregate (LA) channel for the cluster backplane.

  NOTE:

  After you unbind an interface from the LA channel, ensure that you set an appropriate MTU size for the unbound interface.
- In a two-node cluster, where the backplane is connected back-to-back, the cluster is operationally DOWN under any of the following conditions:
  - One of the nodes is rebooted.
  - The backplane interface of one of the nodes is disabled.

  Therefore, Citrix recommends that you dedicate a separate switch for the backplane, so that the other cluster node and traffic are not impacted. You cannot scale out the cluster with a back-to-back link. You might encounter a downtime in the production environment when you scale out the cluster nodes.
- Backplane interfaces of all nodes of a cluster must be connected to the same switch and bound to the same L2 VLAN.
- If you have multiple clusters with the same cluster instance ID, make sure that the backplane interfaces of each cluster are bound to a different VLAN.
- The backplane interface is always monitored, regardless of the HA monitoring settings of that interface.
- The state of MAC spoofing on the different virtualization platforms can affect the steering mechanism on the cluster backplane. Therefore, make sure that the appropriate state is configured:
  - XenServer® - Disable MAC spoofing

© 1997–2026 Citrix Systems, Inc. All rights reserved.

- Hyper-V - Enable MAC spoofing
- VMware ESX - Enable MAC spoofing (also make sure "Forged Transmits" is enabled)

- The Maximum Transmission Unit (MTU) value for the cluster backplane is automatically updated. However, if jumbo frames are configured on the cluster, the MTU of the cluster backplane must be explicitly configured.

  The configured MTU value must be the same across all nodes in the cluster for the following:

  ```
  -  Server data plane (X)

  -  Client data plane (Y)

  -  Backplane: The configured MTU value must be set to 78 + maximum of X
  and Y.
  ```

  NOTE:

  The MTU values for the server data plane (X) and client data plane (Y) do not need to be the same.

  For example, if the MTU of a server data plane is 7500 and of the client data plane is 8922 across the cluster, then the MTU of a cluster backplane must be set to 78 + 8922 = 9000 across the cluster.

  To set this MTU, use the following command:

  ```
  > set interface <backplane_interface> -mtu <value>
  ```

- The MTU for the interfaces of the backplane switch must be specified to be greater than or equal to 1,578 bytes. This requirement applies within the node group in an L3 cluster, and is applicable if the cluster has features like MBF, L2 policies, ACLs, routing in CLAG deployments, and vPath.
- The MTU for the interfaces of the backplane switch must be specified to be greater than or equal to 1,578 bytes. This requirement is applicable for the following:
  - All Layer 2 clusters.
  - Only within the node group for Layer 3 clusters.
  - The cluster that supports features like MBF, L2 policies, ACLs, CLAG routing, and vPath.

© 1997–2026 Citrix Systems, Inc. All rights reserved.

NOTE:

The default MTU size for a backplane interface is 1578. To reset the MTU size to the default value, you must use the `unset interface <backplane_interface> -mtu` command.

UDP based tunnel support for L2 and L3 cluster

Starting from NetScaler release 13.0 build 36.x, NetScaler L2 and L3 cluster can steer the traffic using UDP based tunneling. It is defined for the inter-node communications of two nodes in a cluster. By using the “tunnel mode” parameter, you can set GRE or UDP tunnel mode from the add and set cluster node command.

In an L3 cluster deployment, packets between NetScaler nodes are exchanged over an unencrypted GRE tunnel that uses the NSIP addresses of the source and destination nodes for routing. When this exchange occurs over the internet, in the absence of an IPsec tunnel, the NSIPs are exposed on the internet, and might result in security issues.

IMPORTANT:

Citrix recommends customers to establish their own IPsec solution when using a L3 cluster.

The following table helps you to categorize the tunnel support based on different deployments.

STEERING TYPES	AWS	MICROSOFT AZURE	ON -PREMISES
MAC	Not supported	Not supported	Supported
GRE tunnel	Supported	Not supported	Supported
UDP tunnel	Supported	Supported	Supported

IMPORTANT:

In a L3 cluster, the tunnel mode is set to GRE by default.

© 1997–2026 Citrix Systems, Inc. All rights reserved.

Configuring a UDP based tunnel

You can add a cluster node by setting the parameters of node ID and mention the state. Configure the backplane by providing the interface name, and select the tunnel mode of your choice (GRE or UDP).

NOTE:

You must configure the tunnel mode from the Cluster IP address.

CLI PROCEDURES

To enable the UDP tunnel mode by using the CLI.

At the command prompt, type:

- `add cluster node <nodeId>@ [-state <state>] [-backplane <interface_name>] [-tunnelmode <tunnelmode>]`
- `set cluster node <nodeId>@ [-state <state>] [-tunnelmode <tunnelmode>]`

NOTE:

Possible values for tunnel mode are NONE, GRE, UDP.

Example

- `add cluster node 1 –state ACTIVE –backplane 1/1/1 -tunnelmode UDP`
- `set cluster node 1 –state ACTIVE –tunnelmode UDP`

GUI PROCEDURES

To enable the UDP tunnel mode by using the GUI.

1. Navigate to **System > Cluster > Nodes**.
2. In the **Cluster Nodes** page, click **Add**.
3. In the **Create Cluster Node**, set the **Tunnel Mode** parameter to UDP and click **Create**.

© 1997–2026 Citrix Systems, Inc. All rights reserved.

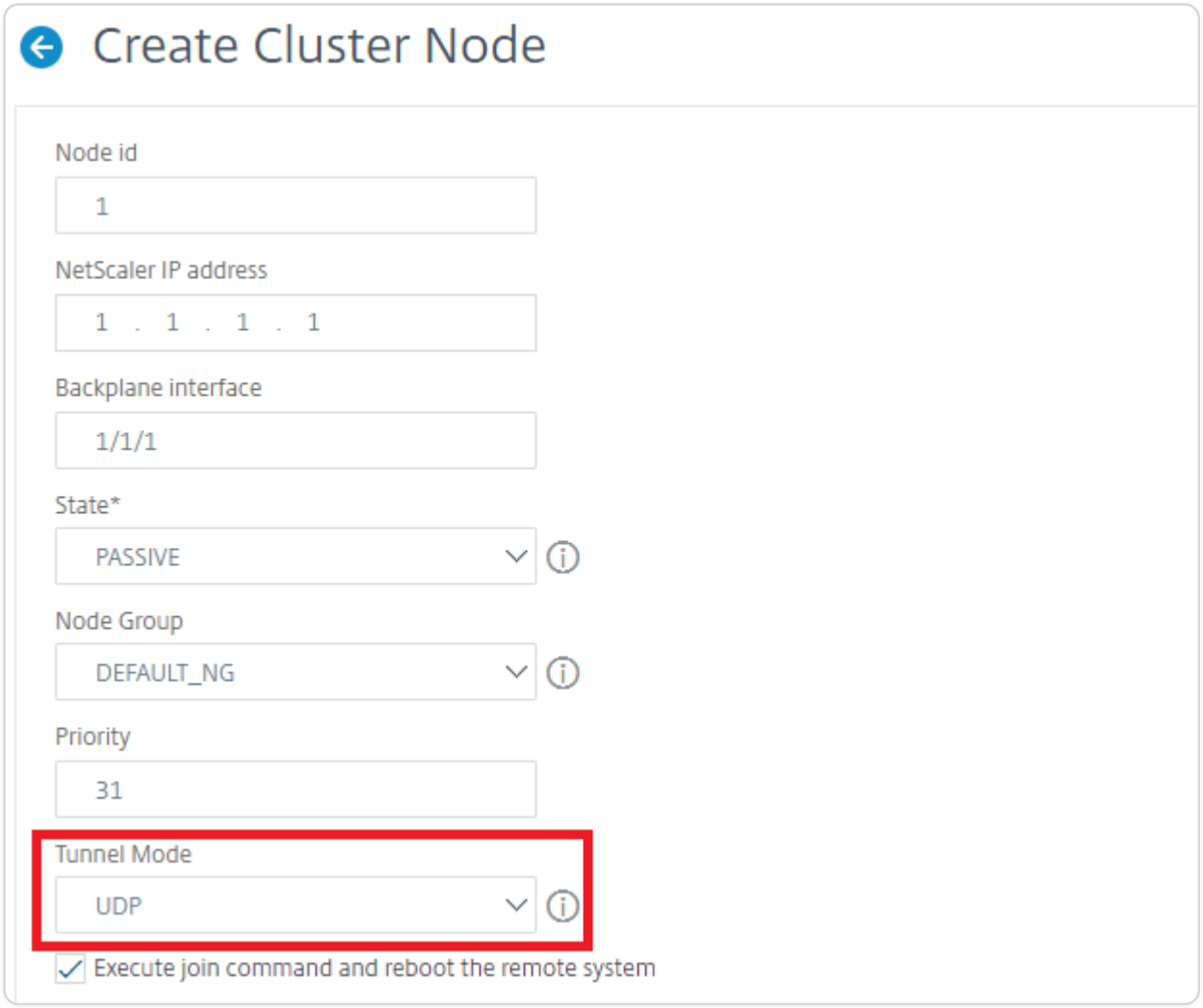

4. Click **Close**.

Creating a NetScaler cluster

To create a cluster, start by taking one of the NetScaler appliances that you want to add to the cluster. On this node, you must create the cluster instance and define the cluster IP address. This node is the first cluster node and is called the cluster configuration coordinator (CCO). All configurations that are performed on the cluster IP address are stored on this node and then propagated to the other cluster nodes.

The responsibility of CCO in a cluster is not fixed to a specific node. It can change over time depending on the following factors:

- The priority of the node. The node with the highest priority (lowest priority number) is made the CCO. Therefore, if a node with a priority number lower than the existing CCO is added, the new node takes over as the CCO.

© 1997–2026 Citrix Systems, Inc. All rights reserved.

- If the current CCO goes down, the node with the next lowest priority number takes over as the CCO. If the priority is not set or if there are multiple nodes with the lowest priority number, the CCO is selected from one of the available nodes.

NOTES:

- The configurations of the appliance (including SNIP addresses and VLANs) are cleared by implicitly running the `clear ns config extended` command. However, the default VLAN and NSVLAN are not cleared from the appliance. Therefore, if you want the NSVLAN on the cluster, make sure it is created before the appliance is added to the cluster and that the NSVLAN is same on all L2 cluster nodes. For an L3 cluster (cluster nodes on different networks), networking configurations are not cleared from the appliance.
- When forming a cluster, avoid making any other configuration changes until the cluster formation is complete. This helps prevent conflicts and ensures a smooth cluster formation process.
- HA Monitor (HAMON) on a cluster setup is used to monitor the health of an interface on each node. The HAMON parameter must be enabled on each node to monitor the state of the interface. If the operational state of the HAMON enabled interface goes down due to any reason, the respective cluster node is marked as unhealthy (NOT UP) and that node cannot serve traffic.

Create a cluster by using the command line interface

- Log on to a NetScaler appliance (for example, appliance with NSIP address 10.102.29.60) that you want to add to the cluster.
- Add a cluster instance.

```
add cluster instance <clId> -quorumType <NONE | MAJORITY> -inc <ENABLED
| DISABLED> -backplanebasedview <ENABLED | DISABLED>
```

- The `-dfdretainl2params` option enables you to add the extended L2 headers for the backplane traffic.

  At the command prompt, type:

  `add cluster instance 1 -dfdretainl2params <ENABLED|DISABLED>`

© 1997–2026 Citrix Systems, Inc. All rights reserved.

The following command displays the status of the `-dfdretainl2params`:

```
show cluster instance <clusterid>
```

Use the following command to enable or disable the `-dfdretainl2params`:

```
set cluster instance 1 -dfdretainl2params <ENABLED|DISABLED>
```

- The `-proxyarpstatus` option enables or disables the proxy arp functionality for cluster.

  At the command prompt, type:

  ```
  add cluster instance 1 -proxyarpstatus <ENABLED|DISABLED>
  ```

  The following command displays the status of the `proxyarpstatus`:

  ```
  show cluster instance <clusterid>
  ```

  You can use the following command to enable or disable the `proxyarpstatus`:

  ```
  set cluster instance 1 -proxyarpstatus <ENABLED|DISABLED>
  ```

NOTE:

- The cluster instance ID must be unique within a LAN.
- The `-quorumType` parameter must be set to MAJORITY and not NONE in the following scenarios:
  - Topologies that do not have redundant links between cluster nodes. These topologies might be prone to network partition due to a single point of failure.
  - During any cluster operations such as node addition or removal.
- For an L3 cluster, make sure the `-inc` parameter is set to ENABLED. The `-inc` parameter must be disabled for an L2 cluster.
- When the `-backplanebasedview` parameter is enabled, the operational view (set of nodes that serve traffic) is decided based on heartbeats received only on the backplane interface. By default, this parameter is disabled. When this parameter is disabled, a node does not depend on the heartbeat reception only on the backplane.

1. Create a node group. In the next step, the newly added cluster node must be associated with this node group.

© 1997–2026 Citrix Systems, Inc. All rights reserved.

NOTE:

This node group includes all or a subset of the NetScaler appliances that belong to the same network.

```
add cluster nodegroup <name>
```

2. Add the NetScaler appliance to the cluster.

```
add cluster node <nodeId> <IPAddress> -state <state> -backplane
<interface_name> -nodegroup <name>
```

NOTE:

For an L3 cluster:

- The node group parameter must be set to the name of the node group that is created.
- The backplane parameter is mandatory for nodes that are associated with a node group that has more than one node, so that the nodes within the network can communicate with each other.

Example:

Adding a node for an L2 cluster (all cluster nodes are in the same network).

```
add cluster node 0 10.102.29.60 -state PASSIVE -backplane 0/1/1
```

Adding a node for an L3 cluster that includes a single node from each network. Here, you do not have to set the backplane.

```
add cluster node 0 10.102.29.60 -state PASSIVE -nodegroup ng1
```

Adding a node for an L3 cluster that includes multiple nodes from each network. Here, you have to set the backplane so that nodes within a network can communicate with each other.

© 1997–2026 Citrix Systems, Inc. All rights reserved.

```
add cluster node 0 10.102.29.60 -state PASSIVE -backplane 0/1/1
-nodegroup ng1
```

3. Add the cluster IP address (for example, 10.102.29.61) on this node.

```
add ns ip <IPAddress> <netmask> -type clip
```

Example

```
add ns ip 10.102.29.61 255.255.255.255 -type clip
```

4. Enable the cluster instance.

```
enable cluster instance <clId>
```

5. Save the configuration.

```
save ns config
```

6. Warm reboot the appliance.

```
reboot -warm
```

Verify the cluster configurations by using the show cluster instance command. Verify that the output of the command displays the NSIP address of the appliance as a node of the cluster.

7. After the node is UP, login to the CLIP and change RPC credentials for both cluster IP address and Node IP address. For more information about changing an RPC node password, see Change an RPC node password.

To create a cluster by using the GUI

1. Log on to an appliance (for example, an appliance with NSIP address 10.102.29.60) that you intend to add to the cluster.
2. Navigate to **System > Cluster.**
3. In the details pane, click the **Manage Cluster** link.

© 1997–2026 Citrix Systems, Inc. All rights reserved.

4. In the Cluster Configuration dialog box, set the parameters required to create a cluster. For a description of a parameter, hover the mouse cursor over the corresponding text box.
5. Click **Create.**
6. In the Configure cluster instance dialog box, select the Enable cluster instance checkbox.
7. In the Cluster Nodes pane, select the node and click **Open.**
8. In the Configure Cluster Node dialog box, set the State.
9. Click **OK**, and then click **Save.**
10. Warm reboot the appliance.
11. After the node is UP, login to the CLIP and change RPC credentials for both cluster IP address and Node IP address. For more information about changing an RPC node password, see Change an RPC node password.

Strict mode support for sync status of the cluster

You can now configure a cluster node to view errors when applying the configuration. A new parameter, “syncStatusStrictMode” is introduced in both the add and set cluster instance command to track the status of each node in a cluster. By default, the `syncStatusStrictMode` parameter is disabled.

To enable the strict mode by using the CLI

At the command prompt, type:

```
set cluster instance <clID> [-syncStatusStrictMode (ENABLED | DISABLED)]
```

Example:

```
set cluster instance 1 –syncStatusStrictMode ENABLED
```

To view the status of strict mode by using the CLI

```
    >show cluster instance

    1) Cluster ID: 1

        Dead Interval: 3 secs

        Hello Interval: 200 msecs
```

© 1997–2026 Citrix Systems, Inc. All rights reserved.

```
        Preemption: DISABLED

        Propagation: ENABLED

        Quorum Type: MAJORITY

        INC State: DISABLED

        Process Local: DISABLED

        Retain Connections: NO

        Heterogeneous: NO

        Backplane based view: DISABLED

        Cluster sync strict mode: ENABLED

        Cluster Status: ENABLED(admin), ENABLED(operational), UP



      WARNING(s):

        (1) - There are no spotted SNIPs configured on the cluster.
Spotted SNIPs can help improve cluster performance



        Member Nodes:

        Node ID     Node IP      Health     Admin State  Operational State

        -------     -------      ------     -----------  -----------------

    1)      1           192.0.2.20      UP         ACTIVE
ACTIVE(Configuration Coordinator)

    2)      2           192.0.2.21      UP         ACTIVE       ACTIVE

    3)      3           192.0.2.19*     UP         ACTIVE       ACTIVE
```

© 1997–2026 Citrix Systems, Inc. All rights reserved.

To view the sync failure reason of a cluster node by using the GUI

1. Navigate to **System > Cluster > Cluster Nodes**.
2. In the **Cluster Nodes** page, scroll to the extreme right to view the details of the synchronization failure reason of the cluster nodes.

Add a node to the cluster

You can seamlessly scale the size of a cluster to include a maximum of 32 nodes. When a NetScaler appliance is added to the cluster, the configurations from that appliance are cleared (by internally running the clear ns config -extended command). The SNIP addresses, **MTU** settings of the backplane interface, and all VLAN configurations (except the default VLAN and NSVLAN) are also cleared from the appliance.

The cluster configurations are then synchronized on this node. There can be an intermittent drop in traffic while the synchronization is in progress.

IMPORTANT:

Before you add a NetScaler appliance to a cluster:

- To join a node to the cluster, the `nsroot` account password of the configuration coordinator (CCO) node is required.
- If the `nsroot` account password of the joining node differs from the `nsroot` account password of the CCO node, the CCO node's `nsroot` account password is applied to the joining node after a successful join and reboot.
- Set up the backplane interface for the node. Check the preceding topic.
- Check if the licenses that are available on the appliance match that are available on the configuration coordinator. The appliance is added only if the licenses match.
- If you want the NSVLAN on the cluster, make sure that the NSVLAN is created on the appliance before it is added to the cluster and that the NSVLAN is same on all L2 cluster nodes.
- Citrix® recommends that you add the node as a passive node. Then, after joining the node to the cluster, complete the node specific configuration from the cluster IP address. Run the force cluster sync command if the cluster has only spotted IP addresses. And which has L3 VLAN binding, or has static routes.

© 1997–2026 Citrix Systems, Inc. All rights reserved.

- When an appliance with a preconfigured link aggregate (LA) channel is added to a cluster, the LA channel continues to exist in the cluster environment. The LA channel is renamed from LA/x to nodeId/LA/x, where LA/x is the LA channel identifier.

Add a node to the cluster by using the CLI

NOTE:

When you add a node to a cluster setup, make sure that the default static route configured in the node is present in the cluster coordinator node (CCO). If the node has a static route not present in the CCO, the command fails with the following error.

```
Node cannot join cluster as static default gateway route is not present in CCO
```

1. Log on to the cluster IP address, at the command prompt, do the following:

   - Add the appliance (for example, 10.102.29.70) to the cluster.

   NOTE:

   For an L3 cluster:

   - The node group parameter must be set to a node group that has nodes of the same network.
   - If this node belongs to the same network as the first node that was added, then configure the node group that was used for that node.
   - If this node belongs to a different network, then create a node group and bind this node to the node group.
   - The backplane parameter is mandatory for nodes that are associated with a node group that has more than one node, so that the nodes within the network can communicate with each other.

   ```
   add cluster node <nodeId> <IPAddress> -state <state> -backplane
   <interface_name> -nodegroup <name>



   Example:
   ```

© 1997–2026 Citrix Systems, Inc. All rights reserved.

```
add cluster node 1 10.102.29.70 -state PASSIVE -backplane 1/1/1

Warning: Add spotted configurations using the cluster IP for this node.
Spotted configurations include: IPv4 addresses, IPv6 addresses, ARP
entries, interface settings, route6s, IP tunnel, IPv6 tunnels, RNATs,
PBRs, PBR6, Cluster LAGs, ND6s entries, FISs, linksets, SNMP MIB /
engine ID, diameters, Citrix ADC VPX param, and hostname. If a backup
is taken using the spottedconfig script for this node, apply it using
the cluster IP after the node has joined the setup.

Done
```

- Save the configuration.

```
save ns config
```

2. Log on to the newly added node (for example, 10.102.29.70) and join the node to the cluster.

   Use the `nsroot` account password for the configuration coordinator (CCO) as the password in the following command:

```
join cluster -clip <ip_addr> -password <password>



Example:



join cluster -clip 10.102.29.61 -password nsroot
```

3. Configure the following commands on the CLIP.

   - Bind VLAN to an interface

```
bind vlan <id> -ifnum <interface_name>
```

     Example:

© 1997–2026 Citrix Systems, Inc. All rights reserved.

```
bind vlan 1 -ifnum 2/1/2
```

- Add spotted IP address to the newly added node

```
add ns ip <IpAddress> <netmask> -ownerNode <positive_interger>
```

Example:

```
add ns ip 97.131.0.3 255.0.0.0 -ownerNode 2
```

- Verify VLAN on NSIP

```
show vlan <id>
```

Example:

```
show vlan 1
```

4. Perform the following configurations:
   - If the node is added to a cluster that has only spotted IPs, the configurations are synchronized before the spotted IP addresses are assigned to that node. In such cases, L3 VLAN bindings can be lost. To avoid this loss, either add a striped IP or add the L3 VLAN bindings.
   - Define the required spotted configurations.
   - Set the MTU for the backplane interface.
5. Save the configuration.

```
save ns config
```

6. Warm reboot the appliance.

```
reboot -warm
```

© 1997–2026 Citrix Systems, Inc. All rights reserved.

7. After the node is UP and sync is successful, change the RPC credentials for the node from the cluster IP address. For more information about changing an RPC node password, see Change an RPC node password.

```
set rpcNode <node-NSIP> -password <passwd>



Example:



set rpcNode 192.0.2.4 -password mypassword
```

8. Set the cluster node to Active.

```
set cluster node <nodeID> -state active.



Example:



set cluster node 1 -state active
```

Add a node to the cluster by using the GUI

1. Log on to the cluster IP address.
2. Navigate to **System > Cluster > Nodes**.
3. In the details pane, click **Add** to add the new node (for example, 10.102.29.70).
4. In the **Create Cluster Node** dialog box, we recommend configuring the new node in a PASSIVE state. For a description of a parameter, hover the mouse cursor over the corresponding text box.
5. Click **Create**. When prompted to perform a warm reboot, click **Yes**.
6. After the node is UP and sync is successful:

    a. Change RPC credentials for the node from the cluster IP address. For more information about changing an RPC node password, see Change an RPC node password.

© 1997–2026 Citrix Systems, Inc. All rights reserved.

b. Ensure that you configure the necessary spotted configuration on the cluster nodes. For more information on the list of spotted configuration, see List of spotted configuration and Supportability matrix for NetScaler cluster.

c. Go to **Configuration > System > Cluster** and click **Force cluster sync** to avoid any configuration inconsistencies.

7. Navigate to **System > Cluster > Nodes > Edit**.
8. Modify the State to **ACTIVE** and confirm.

Join a previously added node to the cluster by using the GUI

If you have used the CLI to add a node to the cluster, but have not joined the node to the cluster, you can use the following procedure.

NOTE:

When a node joins the cluster, it takes over its share of traffic from the cluster and hence an existing connection can get terminated.

1. Log on to the node that you want to join to the cluster (for example, 10.102.29.70).
2. Navigate to **System > Cluster**.
3. In the details pane, under Get Started, click the Join Cluster link.
4. In the Join to existing cluster dialog box, set the cluster IP address and the `nsroot` password of the configuration coordinator. For a description of a parameter, hover the mouse cursor over the corresponding text box.
5. Click **OK**.

Viewing the details of a cluster

You can view the details of the cluster instance and the cluster nodes by logging on to the cluster IP address.

View details of a cluster instance by using the CLI

Log on to the cluster IP address and at the command prompt, type:

```
show cluster instance <clId>
```

© 1997–2026 Citrix Systems, Inc. All rights reserved.

NOTE:

When the preceding command is run from the NSIP address of the non-CCO node, the command displays the status of the cluster on this node.

View details of a cluster node by using the CLI

Log on to the cluster IP address and at the command prompt, type:

```
show cluster node <nodeId>
```

View details of an interface by using the CLI

Log on to the cluster IP address and at the command prompt, type:

```
show interface <interfaceId>
```

NOTE:

Starting from 14.1-34.x, NetScaler displays the passive or spare node's information.

View details of a cluster instance by using the GUI

1. Log on to the cluster IP address.
2. Navigate to **System > Cluster**.
3. In the details pane, under **Get Started**, click the **Manage Cluster** link to view the details of the cluster.

To view details of a cluster node by using the GUI

1. Log on to the cluster IP address.
2. Navigate to **System > Cluster > Nodes**.
3. In the details pane, click the node for which you want to view the details.

Distributing traffic across cluster nodes

After you have created the NetScaler cluster and performed the required configurations, you must deploy Equal Cost Multiple Path (ECMP) or cluster Link Aggregation (LA) on the client data plane

© 1997–2026 Citrix Systems, Inc. All rights reserved.

(for client traffic) or server data plane (for server traffic). These mechanisms distribute external traffic across the cluster nodes.

Policy-based backplane steering

The policy-based backplane steering (PBS) is a mechanism in cluster deployment, which steers the traffic across cluster nodes based on the hash method defined for the flow. The flow is defined by a combination of L2 and L3 parameters similar to the Access Control List (ACL).

The PBS supports both IPv4 and IPv6 traffic. In the case of IPv6 deployments, the steering supports an extra option `[dfdprefix <positive_integer>]`. It provides the flexibility to choose the same flow processor for the same IP prefix. The prefix option is supported for source IP or destination IP hash methods only.

NOTE

If the PBS mechanism is not used to steer the traffic, the traffic is steered through the default method.

To configure the new ACL attributes, at the CLI, type the following commands:

CLI commands for IPv4

- `add ns acl <aclname> <aclaction> [-type (classic | dfd)] [-dfdhash <dfdhash>]`
- `set ns acl <aclname> <aclaction> [-dfdhash <dfdhash>`
- `show ns acl [<aclname>][-type (classic | DFD)]`
- `apply ns acls [-type (classic | DFD)]`
- `clear ns acls [-type (classic | DFD)]`
- `renumber ns acls [-type (classic | DFD)]`

CLI commands for IPv6

- `add ns acl6 <acl6name> <acl6action> [-type (classic | dfd)][-dfdhash <dfdhash>][-dfdprefix <positive_interger>]`
- `set ns acl6 <acl6name> <acl6action> [-dfdhash <dfdhash>][-dfdprefix <positive_interger>]`
- `show ns acl6 [<acl6name>][-type (classic | DFD)]`

© 1997–2026 Citrix Systems, Inc. All rights reserved.

- `apply ns acls6 [-type (classic | DFD)]`
- `clear ns acls6 [-type (classic | DFD)]`
- `renumber ns acls6 [-type (classic | DFD)]`

The following are the different types of hash methods that you can specify to steer the packet to the flow processor:

- SIP-SPORT-DIP-DPORT
- SIP
- DIP
- SIP-DIP
- SIP-SPORT

Limitations

1. The traffic flow distribution across the cluster nodes is not ensured, as the flow processor is decided by the admin configured rules.
2. L2 mode is not supported.
3. The node groups and striped SNIPs are not supported, as there is no deployment scenarios.
4. MPTCP is not supported.
5. Support only for TCP, UDP, and ICMP traffic.
6. Cluster over L3 mode is not supported.
7. Process local at service level is not supported.

Using the Equal Cost Multiple Path (ECMP)

By using the Equal Cost Multiple Path (ECMP) mechanism on a cluster deployment, active cluster nodes advertise the virtual server IP addresses. The cluster node which receives the advertised traffic steers the traffic to the node that must process the traffic. There can be redundant steering in spotted and partially striped virtual servers. Therefore, from NetScaler® 11 onwards, spotted and partially striped virtual server IP addresses advertise the owner nodes, which reduce the redundant steering.

You must have detailed knowledge of routing protocols to use ECMP. For more information, see Configuring Dynamic Routes. For more information on routing in a cluster, see Routing in a Cluster.

To use ECMP, you must first perform the following:

© 1997–2026 Citrix Systems, Inc. All rights reserved.

- Enable the required routing protocol (OSPF, RIP, BGP, or ISIS) on the cluster IP address.
- Bind the interfaces and the spotted IP address (with dynamic routing enabled) to a VLAN.
- Configure the selected routing protocol and redistribute the kernel routes on the ZebOS by using the VTYSH shell.

Perform similar configurations on the cluster IP address and on the external connecting device.

NOTE:

- Make sure that the licenses on the cluster support dynamic routing, otherwise ECMP does not work.
- ECMP is not supported for wildcard virtual servers since RHI needs a VIP address to advertise to a router and wildcard virtual servers. As they do not have associated VIP addresses.

Figure 1. ECMP topology

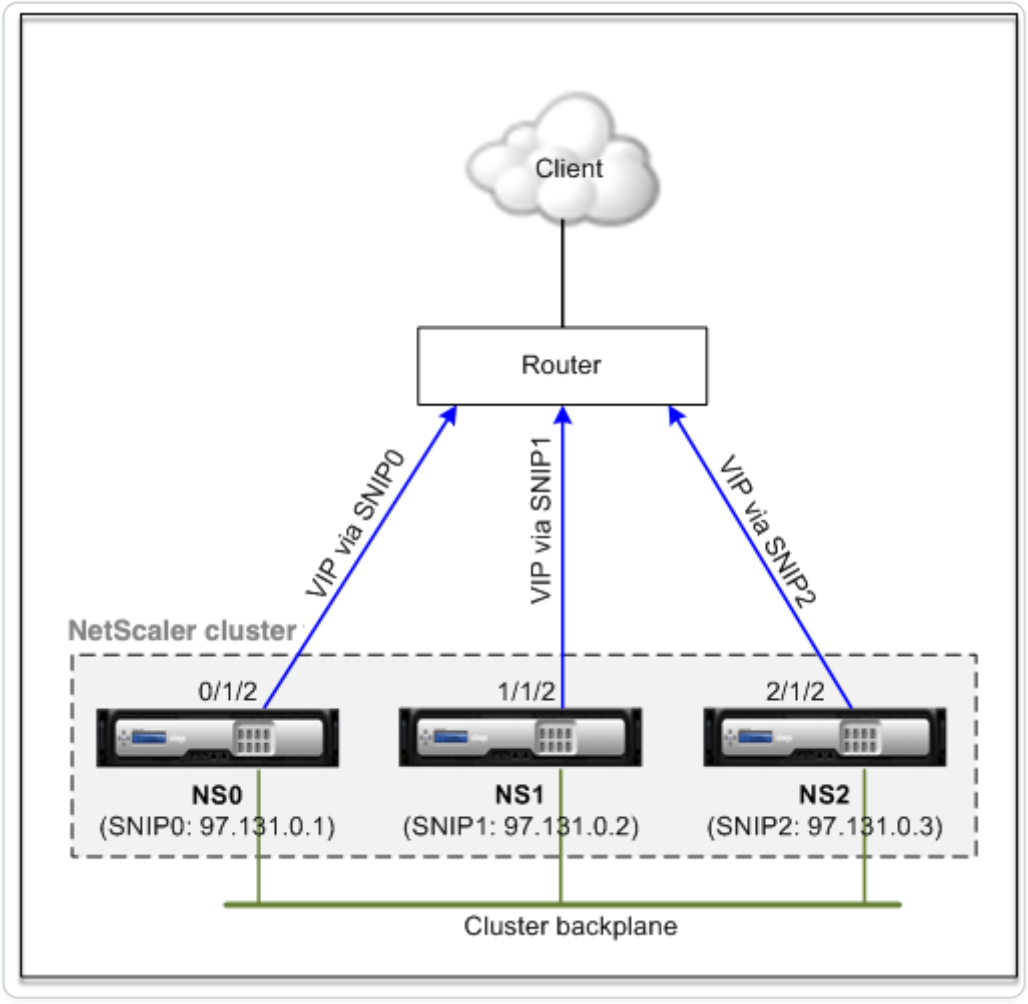

© 1997–2026 Citrix Systems, Inc. All rights reserved.

When you use the ECMP mechanism for traffic distribution on a cluster deployment, the active cluster nodes advertise the virtual server IP addresses to the upstream router. The ECMP router can reach the VIP address via SNIP0, SNIP1, or SNIP2. The traffic flow in the Figure 1 is described as follows:

1. The client sends a request to the VIP hosted on the cluster.
2. The upstream router, based on the learned routes of the VIP, forwards the packet to any one of the nodes. Let's say NS1. The node NS1 is the flow receiver.
3. The flow receiver (NS1) determines the node that must process the traffic, which is called the flow processor. For example, Node NS2 is the flow processor.
4. The flow receiver (NS1) with SNIP1 (97.131.0.2) steers the request to the flow processor (NS2) with SNIP2 (97.131.0.3).
5. The flow processor (NS2) establishes a connection with the server.
6. The server processes the request and sends the response to the SNIP address that sent the request to the server.

Notes:

- Only ACTIVE nodes advertise VIP routes.
- INACTIVE nodes do not advertise VIP routes.
- All ACTIVE nodes advertise striped VIPs.
- Only ACTIVE owner nodes advertise spotted or partially striped VIPs.

To configure ECMP on the cluster by using the command line interface

1. Log on to the cluster IP address.
2. Enable the routing protocol.

   ```
   enable ns feature &lt;feature>
   ```

   Example: To enable the OSPF routing protocol.

   ```
   enable ns feature ospf
   ```

3. Add a VLAN.

© 1997–2026 Citrix Systems, Inc. All rights reserved.

```
add vlan &lt;id>
```

Example

```
add vlan 97
```

4. Bind the interfaces of the cluster nodes to the VLAN.

```
bind vlan &lt;id> -ifnum &lt;interface_name>
```

Example

```
bind vlan 97 -ifnum 0/1/2 1/1/2 2/1/2
```

5. Add a spotted SNIP address for each node and enable dynamic routing on it.

```
add ns ip &lt;SNIP> &lt;netmask> -ownerNode &lt;positive_integer>
-dynamicRouting ENABLED
```

Example

```
add ns ip 97.131.0.1 255.0.0.0 -ownerNode 0 -dynamicRouting ENABLED
-type SNIP

add ns ip 97.131.0.2 255.0.0.0 -ownerNode 1 -dynamicRouting ENABLED
-type SNIP

add ns ip 97.131.0.3 255.0.0.0 -ownerNode 2 -dynamicRouting ENABLED
-type SNIP
```

6. Bind one of the spotted SNIP addresses to the VLAN. When you bind one spotted SNIP address to a VLAN, all other spotted SNIP addresses defined on the cluster in that subnet are automatically bound to the VLAN.

```
bind vlan &lt;id> -IPAddress &lt;SNIP> &lt;netmask>
```

Example

© 1997–2026 Citrix Systems, Inc. All rights reserved.

```
bind vlan 97 -ipAddress 97.131.0.1 255.0.0.0
```

NOTE

You can use NSIP addresses of the cluster nodes instead of adding SNIP addresses. If so, you do not have to perform steps 3–6.

7. Configure the routing protocol on ZebOS using the VTYSH shell.

   Example:

   To configure an OSPF routing protocol on node IDs 0, 1, and 2.

```
vtysh

! interface vlan97 !

 router ospf   owner-node 0

ospf router-id 97.131.0.1   exit-owner-node

owner-node 1    ospf router-id 97.131.0.2

exit-owner-node

owner-node 2

ospf router-id 97.131.0.3   exit-owner-node   redistribute kernel
network 97.0.0.0/8 area 0  !
```

NOTE:

For VIP addresses to be advertised, RHI setting is done by using the vserverRHILevel parameter as follows:

```
add ns ip &lt;IPAddress> &lt;netmask> -type VIP -vserverRHILevel
&lt;vserverRHILevel>
```

For OSPF specific RHI settings, there are more settings that can be done as follows:

© 1997–2026 Citrix Systems, Inc. All rights reserved.

```
add ns ip &lt;IPAddress> &lt;netmask> -type VIP -ospfLSAType ( TYPE1 |
TYPE5 ) -ospfArea &lt;positive_integer>
```

Use the add ns ip6 command to perform the preceding commands on IPv6 addresses.

8. Configure ECMP on the external switch. The following sample configurations are provided for the Cisco Nexus 7000 C7010 Release 5.2(1) switch. Similar configurations must be performed on other switches.

```
//For OSPF (IPv4 addresses) Global config: Configure terminal  feature
ospf    Interface config:  Configure terminal  interface Vlan10      no
shutdown      ip address 97.131.0.5/8    Configure terminal  router
ospf 1  network 97.0.0.0/8 area 0.0.0.0
 --------------------------------



//For OSPFv3 (IPv6 addresses) Global config:  Configure terminal
 feature ospfv3    Configure terminal  interface Vlan10      no
shutdown      ipv6 address use-link-local-only      ipv6 router ospfv3
1 area 0.0.0.0    Configure terminal  router ospfv3 1
```

Router monitoring cluster nodes in ECMP deployment

In a cluster setup, on an owner node that has a spotted SNIP address configuration, you can now disable the ownerDownResponse option. By default, the option is enabled, allowing the node to respond to an ICMP/ARP/ICMP6/ND6 request coming from the upstream router. You can now disable this option to allow the router to monitor if a cluster node is active or inactive. When the router sends a request, if the option is disabled, it identifies the owner node to be inactive and unavailable for traffic distribution.

TO CONFIGURE ECMP FOR STATIC ROUTES TRAFFIC DISTRIBUTION BY USING THE COMMAND LINE INTERFACE

```
add ns ip &lt;ipddress> &lt;netmask> -ownernode &lt;node-id> –
ownerDownResponse disable
```

Use Case: ECMP with BGP routing

To configure ECMP with BGP routing protocol, perform the following steps:

1. Log on to the cluster IP address.

© 1997–2026 Citrix Systems, Inc. All rights reserved.

2. Enable BGP routing protocol.

```
> enable ns feature bgp
```

3. Add VLAN and bind the required interfaces.

```
> add vlan 985

> bind vlan 985 -ifnum 0/0/1 1/0/1
```

4. Add the spotted IP address and bind them to the VLAN.

```
> add ns ip 10.100.26.14 255.255.255.0 -ownerNode 1 -dynamicRouting
ENABLED

> add ns ip 10.100.26.15 255.255.255.0 -ownerNode 2 -dynamicRouting
ENABLED

> bind vlan 985 -ipAddress 10.100.26.10 255.255.255.0
```

5. Configure BGP routing protocol on ZebOS using the VTYSH shell.

```
> vtysh conf t router bgp 65535
```

neighbor 10.100.26.1 remote-as 65535

6. Configure BGP on the external switch. The following sample configurations are provided for the Cisco Nexus 7000 C7010 Release 5.2(1) switch. Similar configurations must be performed on other switches.

```
> router bgp 65535 no synchronization

  bgp log-neighbor-changes neighbor 10.100.26.14 remote-as 65535
neighbor 10.100.26.15 remote-as 65535 no auto-summary

  dont-capability-negotiate

  dont-capability-negotiate
```

© 1997–2026 Citrix Systems, Inc. All rights reserved.

```
no dynamic-capability
```

Configuration of cluster ECMP by using Cisco Nexus 7000 switch with routing Protocol

With ECMP over a cluster setup, a NetScaler appliance is able to handle the traffic through a routing protocol. The ECMP mechanism helps in advertising the virtual server IP addresses through all active cluster nodes.

To use ECMP, you must first enable the BGP protocol on the cluster IP address. Bind the interfaces and the spotted IP address (with dynamic routing enabled) to a VLAN. Configure the selected routing protocol and redistribute the kernel routes on the ZebOS by using the VTYSH shell.

Use Case: Cluster ECMP by using Cisco Nexus 7000 switch with routing Protocol

Consider an example of a cluster deployment with a Cisco Nexus 7000 switch:

- Two NetScaler appliances (Node 1 and Node 2), connected to the Nexus switch (upstream).
- Two Cisco Nexus 7000 switch.
- Client and server (drawing HTTP traffic through the Nexus switch). With Hot Standby Router Protocol (HSRP) enabled on the client-side.

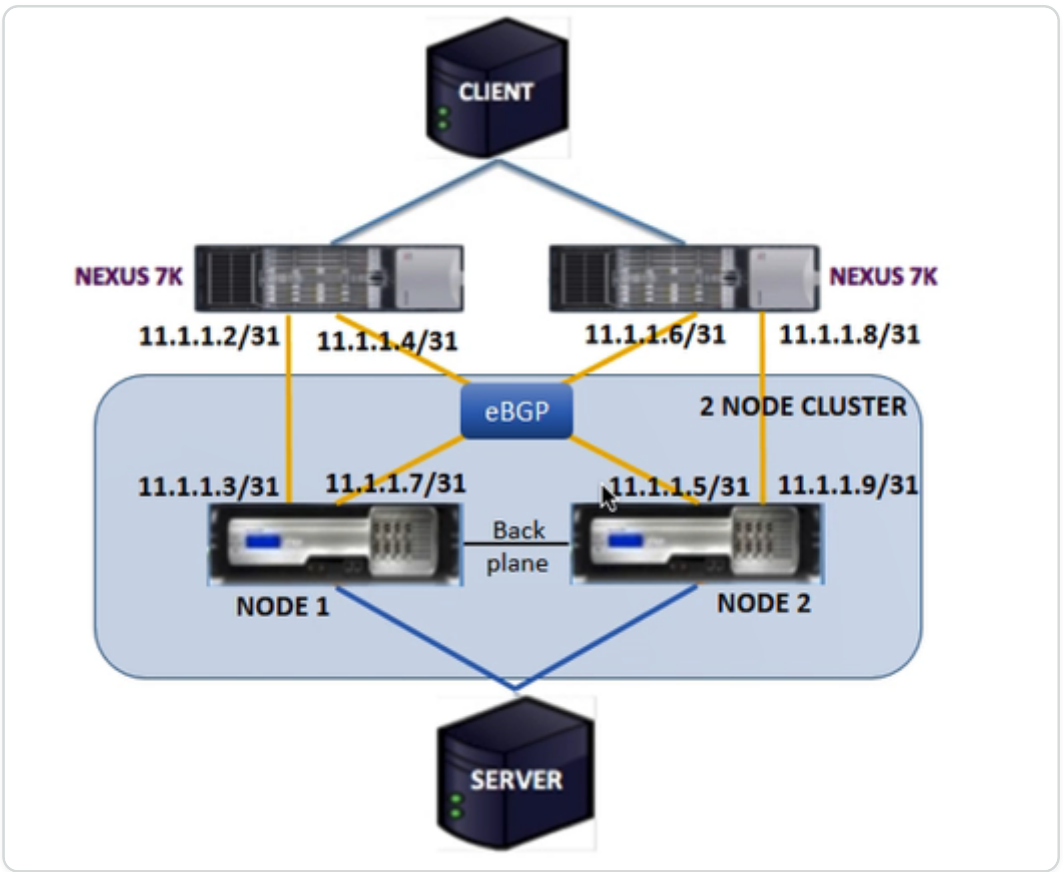

© 1997–2026 Citrix Systems, Inc. All rights reserved.

Prerequisites

Consider the following points before configuring cluster nodes on a NetScaler appliance.

1. All appliances must be of the same platform type.
2. Border Gateway Protocol (BGP) must be enabled on the cluster nodes.

Configuring by using the CLI on a NetScaler appliance

1. Log on to an appliance (for example, appliance with NSIP address 1.1.1.1)
2. To add a cluster node.

```
add cluster node 0 1.1.1.2 –state ACTIVE –backplane 0/10/8
```

3. To add the cluster IP address

```
add ns ip 1.1.1.10 255.255.255.254 –type clip
```

4. Save the configuration

```
save ns config
```

5. Warm reboot the appliance

```
reboot -warm
```

6. To add node 1 using CLIP

```
add cluster node 1 2.2.2.2 –state ACTIVE –backplane 1/10/8
```

7. To join a node to the cluster

```
join cluster –clip 1.1.1.10 –password nsroot
```

8. Perform the following configuration on CLIP

   - `enable ns feature bgp ospf DYNAMICROUTING`
   - `add ns ip 11.1.1.3 255.255.255.254 –dynamicRouting ENABLED –ownerNode 0`

© 1997–2026 Citrix Systems, Inc. All rights reserved.

- `add ns ip 11.1.1.7 255.255.255.254 –dynamicRouting ENABLED –ownerNode 0`
- `add ns ip 11.1.1.5 255.255.255.254 –dynamicRouting ENABLED –ownerNode 1`
- `add ns ip 11.1.1.9 255.255.255.254 –dynamicRouting ENABLED –ownerNode 1`

On the Cisco Nexus router (11.1.1.2/31 and 11.1.1.4/31), you must perform the following configurations by using the command line:

- `feature ospf`
- `feature bgp`
- `feature interface-vlan`
- `feature hsrp`

```
>  interface vlan100

    no shutdown

    ip address 50.1.1.1/8

     hsrp 50

      ip 50.50.50.50



>  interface Ethernet 4/15

     ip address 11.1.1.2/31

     no shutdown



>  interface Ethernet 4/19

     ip address 11.1.1.4/31

     no shutdown



>  interface Ethernet 4/22
```

© 1997–2026 Citrix Systems, Inc. All rights reserved.

```
     switchport

      switchport access vlan 100
```

On the Cisco Nexus router (11.1.1.6/31 and 11.1.1.8/31), you must perform the following configurations by using the command line:

- `feature ospf`
- `feature bgp`
- `feature interface-vlan`
- `feature hsrp`

```
  >  interface vlan100

      no shutdown

      no ip redirects

      ip address 50.1.1.2/8

       hsrp 50

       ip 50.50.50.50



  >  interface Ethernet 4/13

      ip address 11.1.1.6/31

      no shutdown



  >  interface Ethernet 4/15

      ip address 11.1.1.8/31

      no shutdown
```

© 1997–2026 Citrix Systems, Inc. All rights reserved.

```
> interface Ethernet 4/22
 switchport
 switchport access vlan 100
```

For the BGP protocol, you must perform the following configurations on CLIP of the NetScaler appliance:

```
> vtysh
ns# router bgp 1
 redistribute kernel
 owner-node 0
 neighbor 11.1.1.2 remote-as 2
 neighbor 11.1.1.2 as-origination-interval 1
 neighbor 11.1.1.2 advertisement-interval 0
 neighbor 11.1.1.6 remote-as 2
 neighbor 11.1.1.6 as-origination-interval 1
 neighbor 11.1.1.6 advertisement-interval 0
owner-node 1
 neighbor 11.1.1.4 remote-as 2
 neighbor 11.1.1.4 as-origination-interval 1
 neighbor 11.1.1.4 advertisement-interval 0
 neighbor 11.1.1.8 remote-as 2
 neighbor 11.1.1.8 as-origination-interval 1
```

© 1997–2026 Citrix Systems, Inc. All rights reserved.

```
 neighbor 11.1.1.8 advertisement-interval 0

exit-owner-node
```

Perform the following configurations on the Cisco Nexus router (11.1.1.3 and 11.1.1.5)

```
> ip access-list acl1

  10 permit ip 50.0.0.0/8 any

  route-map test permit

  match ip address acl1

 router bgp 2

  address-family ipv4 unicast

   redistribute direct route-map test

   maximum-paths 2

 neighbor 11.1.1.3 remote-as 1

  address-family ipv4 unicast

  neighbor 11.1.1.5 remote-as 1

 address-family ipv4 unicast
```

Perform the following configurations on the Cisco Nexus router (11.1.1.7 and 11.1.1.9)

```
> ip access-list acl1

   10 permit ip 50.0.0.0/8 any

  route-map test permit 1

   match ip address acl1

  router bgp 2
```

© 1997–2026 Citrix Systems, Inc. All rights reserved.

```
   address-family ipv4 unicast

   redistribute direct route-map test

   maximum-paths 2

  neighbor 11.1.1.7 remote-as 1

   address-family ipv4 unicast

  neighbor 11.1.1.9 remote-as 1

   address-family ipv4 unicast
```

For the OSPF protocol, you must perform the following configurations on CLIP of the NetScaler appliance:

```
> vtysh

ns# router osfp 1

redistribute kernel

owner-node 0

 network 15.1.1.2/31 area 0

 network 15.1.1.6/31 area 0

exit-owner-node



owner-node 1

 network 15.1.1.4/31 area 0

 network 15.1.1.8/31 area 0

exit-owner-node
```

© 1997–2026 Citrix Systems, Inc. All rights reserved.

```
route-map map2 permit 1

set metric 10
```

On the Cisco Nexus router (11.1.1.2/31 and 11.1.1.4/31), you must perform the following configurations by using the command line:

```
> route-map- map2 permit 1

   set metric 10



   interface Ethernet4/15

     ip address 15.1.1.2/31

     ip router ospf 1 area 0.0.0.0

     no shutdown



   interface Ethernet4/19

     ip address 15.1.1.4/31

     ip router ospf 1 area 0.0.0.0

     no shutdown



   router ospf 1

    router-id 1.1.1.1

    redistribute direct route-map map2
```

On the Cisco Nexus router (11.1.1.7/31 and 11.1.1.9/31), you must perform the following configurations by using the command line:

© 1997–2026 Citrix Systems, Inc. All rights reserved.

```
> route-map- map2 permit 1

    set metric 10



   interface Ethernet4/13

     ip address 15.1.1.6/31

     ip router ospf 1 area 0.0.0.0

     no shutdown



    interface Ethernet4/15

     ip address 15.1.1.8/31

     ip router ospf 1 area 0.0.0.0

     no shutdown



    router ospf 1

      router-id 1.1.1.2

      redistribute direct route-map map2
```

Using cluster link aggregation

Cluster link aggregation (CLA) is a group of interfaces of cluster nodes. It is an extension of NetScaler link aggregation. The only difference is that, while link aggregation requires the interfaces to be from the same device, in CLA, the interfaces are from different nodes of the cluster. For more information about link aggregation, see Configuring Link Aggregation.

Points to consider

- CLA is supported for a cluster of hardware (MPX) appliances.

© 1997–2026 Citrix Systems, Inc. All rights reserved.

- CLA is supported for a cluster of virtual (VPX) appliances that are deployed on ESX, KVM, and SDX hypervisors, with the following restrictions:
  - Dedicated interfaces must be used. It means that the interfaces must not be shared with other virtual machines.
  - If the CLA member interfaces are manually disabled or if the CLA itself is manually disabled, then the interface power down capability is achieved only by the LACP timeout mechanism.
- When a node becomes inactive:
  - For dynamic CLA, the corresponding CLA interface LACP is turned off but the link remains active.
  - For static CLA, the interfaces are powered off.
- When a node becomes active:
  - For dynamic CLA, the corresponding cluster LA interfaces' LACP is turned on, link remains active when the node becomes active. If a node becomes passive, then only LACP is turned off.
  - For static CLA, the interfaces are marked as power-on.
- The number of interfaces that can be bound to CLA is 16 from each node. The maximum number of interfaces in CLA can be (16 * n), where n is the number of nodes in a cluster. The total number of interfaces in CLA depends on the number of interfaces for every port channel on the upstream switch.
- If a NetScaler appliance uses Intel Fortville interfaces, the switchover of a cluster node to passive mode might cause a few seconds of outage with CLAG. The issue occurs because LACP is enabled for CLAG to function properly, and the outage time depends on NIC LACP timers.

NOTE:

CLA is not supported on VPX appliances that are deployed on XenServer®, AWS, and Hyper-V.

For example, consider a three-node cluster where all three nodes are connected to the upstream switch. A cluster LA channel (CLA/1) is formed by binding interfaces 0/1/2, 1/1/2, and 2/1/2.

Figure 1. Cluster Link Aggregation topology

© 1997–2026 Citrix Systems, Inc. All rights reserved.

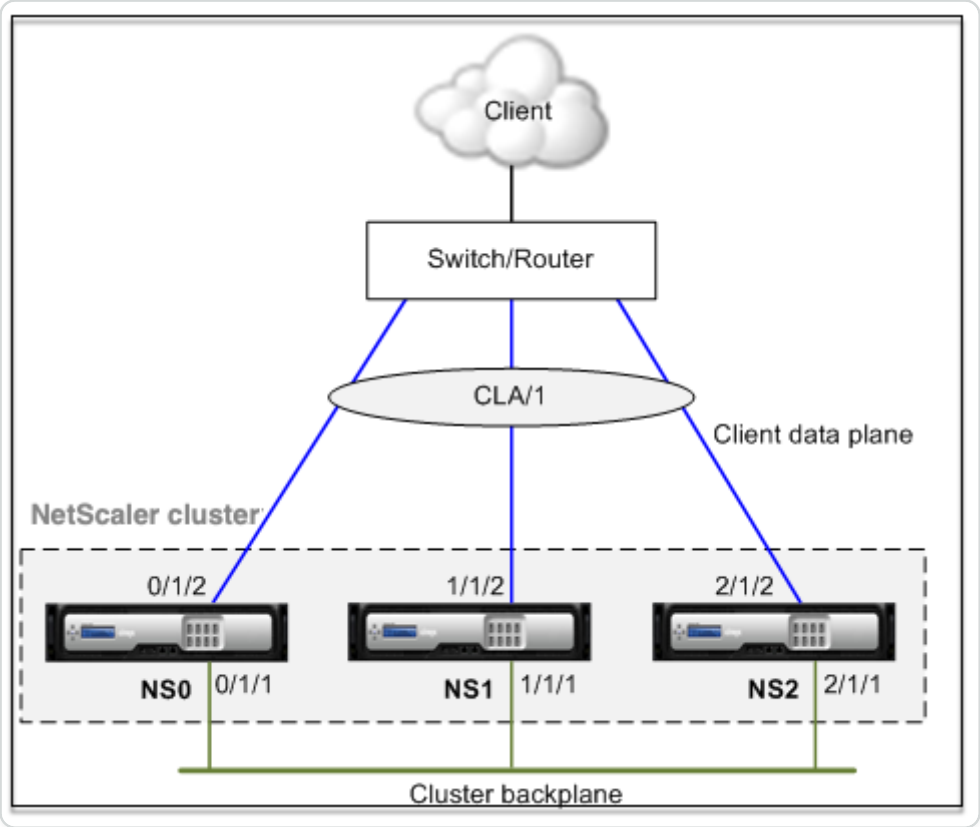

A CLA channel has the following attributes:

- Each channel has a unique MAC agreed upon by cluster nodes.
- The channel can bind both local and remote nodes' interfaces.
- A maximum of four CLA channels are supported in a cluster.
- Backplane interfaces cannot be part of a CLA channel.
- When an interface is bound to a CLA channel, the channel parameters have precedence over the network interface parameters. A network interface can be bound to one channel only.
- Management access to a cluster node must not be configured on a cluster LA channel (for example, CLA/1) or its member interfaces. When the node is INACTIVE, the corresponding CLA interface is marked as power-down and looses management access.

Figure 2. Traffic distribution flow using CLA

© 1997–2026 Citrix Systems, Inc. All rights reserved.

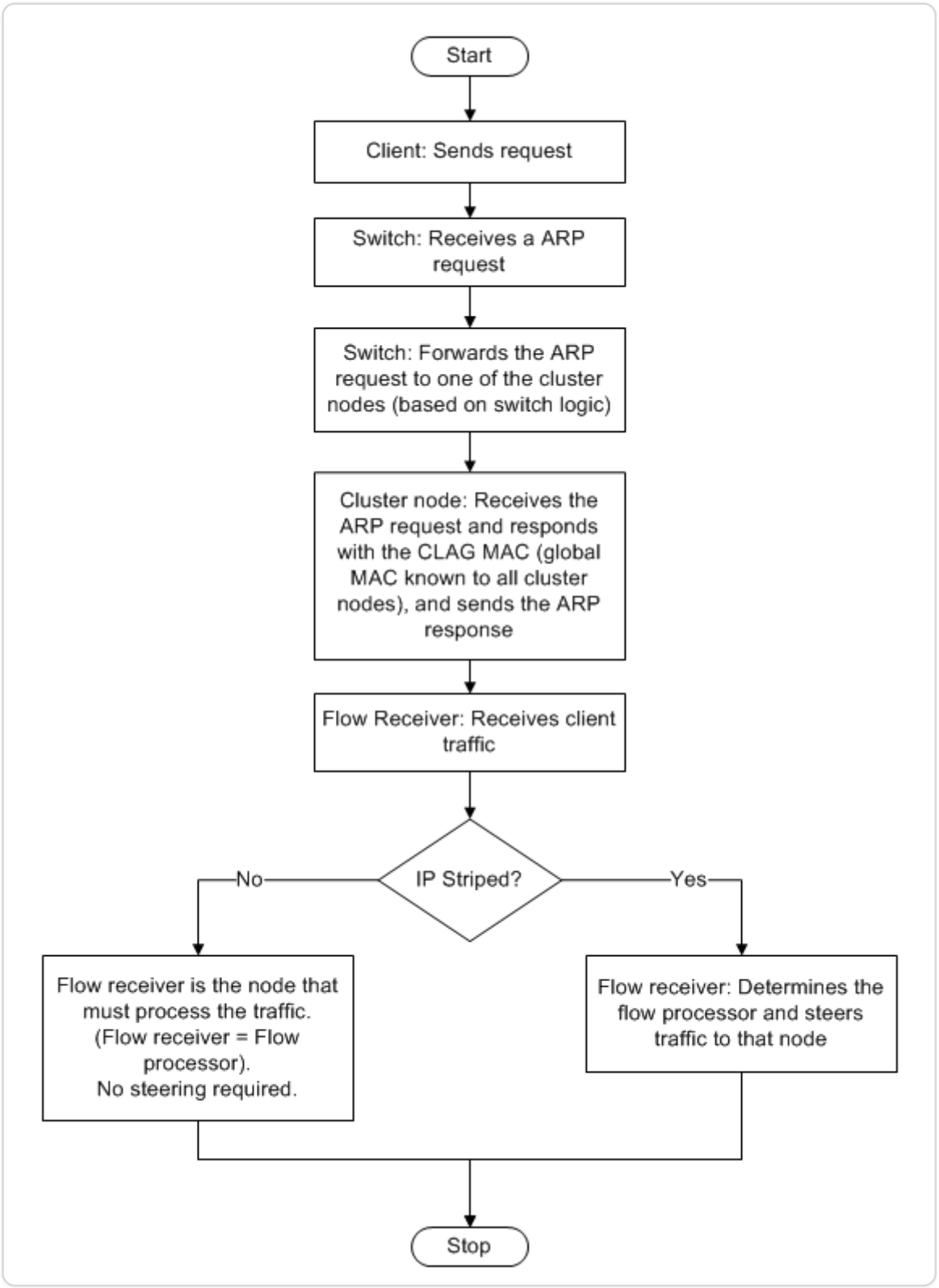

Backup and restore support of cluster LA on NetScaler MPX

You can backup and restore the cluster setup of LA on NetScaler MPX. The CLA MAC address is independent of the physical interface MAC address of the cluster nodes, and can change after the backup and restore process. The CLA can serve the traffic after a cluster restore process is complete. For more information about backup and restore, see Backup and restore of cluster setup

© 1997–2026 Citrix Systems, Inc. All rights reserved.

Static cluster link aggregation

You must configure a static cluster LA channel on the cluster IP address and on the external connecting device. If possible, configure the upstream switch to distribute traffic based on IP address or port instead of MAC address.

To configure a static cluster LA channel by using the CLI

1. Log on to the cluster IP address.

   NOTE:

   Make sure that you configure the cluster LA channel on the cluster IP address before configuring link aggregation on the external switch. Otherwise, the switch forwards traffic to the cluster even though the cluster LA channel is not configured. It can lead to loss of traffic.

2. Create a cluster LA channel.

   ```
   add channel &lt;id> -speed &lt;speed>
   ```

   Example

   ```
   add channel CLA/1 -speed 1000
   ```

   NOTE:

   You must not specify the speed as AUTO. Rather, you must explicitly specify the speed as 10, 100, 1000, or 10000. Only interfaces that have the speed matching the `<speed>` attribute in the cluster LA channel are added to the active distribution list.

3. Bind the required interfaces to the cluster LA channel. Make sure that the interfaces are not used for the cluster backplane.

   ```
   bind channel &lt;id> &lt;ifnum>
   ```

   Example

© 1997–2026 Citrix Systems, Inc. All rights reserved.

```
bind channel CLA/1 0/1/2 1/1/2 2/1/2
```

4. Verify the configurations.

```
show channel &lt;id>
```

Example

```
show channel CLA/1
```

NOTE:

You can bind the cluster LA channel to a VLAN by using the `bind vlan` command. The interfaces of the channel are automatically bound to the VLAN.

5. Configure static LA on the external switch. The following sample configurations are provided for the Cisco Nexus 7000 C7010 Release 5.2(1). Similar configurations must be performed on other switches.

```
Global config:

Configure terminal



Interface level config:



interface Ethernet2/47

switchport

switchport access vlan 10

channel-group 7 mode on

no shutdown
```

© 1997–2026 Citrix Systems, Inc. All rights reserved.

```
interface Ethernet2/48

switchport

switchport access vlan 10

channel-group 7 mode on

no shutdown
```

Dynamic cluster link aggregation

Dynamic cluster link aggregation (DCLA) channel uses the Link Aggregation Control Protocol (LACP).

You must perform similar configurations on the cluster IP address and on the external connecting device. If possible, configure the upstream switch to distribute traffic based on IP address or port instead of MAC address.

Points to remember

- Enable LACP by specifying the LACP mode as either ACTIVE or PASSIVE. Make sure that the LACP mode is not set as PASSIVE on both the NetScaler cluster and the external connecting device.
- Specify the same LACP key on each interface that you want to be the part of the channel. For creating a CLA channel, the LACP key can have a value from 5 through 8. For example, if you set the LACP key on interfaces 0/1/2, 1/1/2, and 2/1/2 to 5, CLA/1 is created. The interfaces 0/1/2, 1/1/2, and 2/1/2 are automatically bound to CLA/1. Similarly, if you set the LACP key to 6, the CLA/2 channel is created.
- Specify the LAG type as Cluster.
- When a node becomes inactive, the corresponding LA interfaces' LACP is turned off such that the partner device stops sending traffic to the inactive node. The link remains active.
- When a node becomes active, the corresponding LA interfaces' LACP is turned on. The link remains active.

Configure a DCLA channel by using the CLI

On the cluster IP address, for each interface that you want to add to the CLA channel, type:

© 1997–2026 Citrix Systems, Inc. All rights reserved.

`set interface <id> -lacpMode <lacpMode> -lacpKey <positive_integer> -lagType CLUSTER`

Example:

To configure a CLA channel CLA/1 of 3 interfaces.

```
> set interface 0/1/2 -lacpMode active -lacpKey 5 -lagType Cluster

> set interface 1/1/2 -lacpMode active -lacpKey 5 -lagType Cluster

> set interface 2/1/2 -lacpMode active -lacpKey 5 -lagType Cluster
```

NOTE:

Optionally, you can enable Link Redundancy in a Cluster with LACP.

Similarly, configure dynamic LA on the external switch. The following sample configurations are provided for the Cisco Nexus 7000 C7010 Release 5.2(1). Similar configurations must be performed on other switches.

```
Global config:

Configure terminal

feature lacp

Interface level config:



interface Ethernet2/47

switchport

switchport access vlan 10

channel-group 7 mode active

no shutdown
```

© 1997–2026 Citrix Systems, Inc. All rights reserved.

```
interface Ethernet2/48

switchport

switchport access vlan 10

channel-group 7 mode active

no shutdown
```

Link redundancy in a cluster with LACP

A NetScaler cluster provides link redundancy for LACP to ensure that all nodes have the same partner key.

To understand the need for link redundancy, let us consider the example of the following cluster setup along with the accompanying cases (with attention to case 3):

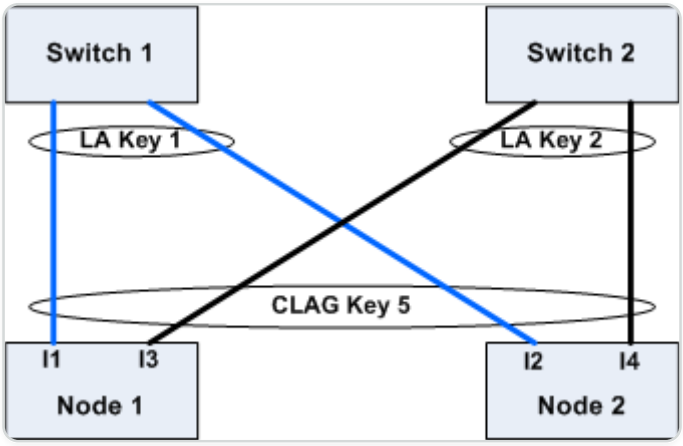

In this setup, interfaces I1, I2, I3, and I4 are bound to the LACP channel with KEY 5. On the partner side, I1 and I2 are connected to Switch 1 to form a single LA channel with KEY 1. Similarly, I3 and I4 are connected to Switch 2 to form a single LA channel with KEY 2.

Now let us consider the following cases to understand the need for link redundancy:

- **Case 1: Switch 1 is up and Switch 2 is down**

  In this case, cluster LA on both the nodes would stop receiving LACPDUs from Key2 and would start receiving LACPDUs from Key1. On both the nodes, cluster LA is connected to KEY 1 and I1 and I2 is UP and the channel on both the nodes would be UP.

- **Case 2: Switch1 goes down and Switch2 becomes UP**

© 1997–2026 Citrix Systems, Inc. All rights reserved.

In this case, cluster LA on both the nodes would stop receiving LACPDUs from Key1 and would start receiving LACPDUs from Key2. On both the nodes, cluster LA is connected to Key2 and I3 and I4 is UP and the channel on both the nodes would be UP.

- **Case 3: Both Switch1 and Switch2 are UP**

  In this case, it is possible that cluster LA on node1 chooses Key1 as its partner and cluster LA on node2 chooses Key2 as its partner. It means that I1 on node1 and I4 on node2 are receiving traffic which is undesirable. It can happen because the LACP state machine is node-level and chooses its partners on first-come first-serve basis.

  To solve these concerns, link redundancy of dynamic cluster LA is supported. To configure link redundancy on a channel or interface, you must enable it and optionally specify the threshold throughput as follows:

  ```
  set channel CLA/1 -linkRedundancy ON -lrMinThroughput <positive_integer>
  ```

  The throughput of the partner channels is checked against the configured threshold throughput. The partner channel that satisfies the threshold throughput is selected in a first-in-first-out (FIFO) manner. If none of the partner channel meets the threshold, or if threshold throughput is not configured, the partner channel with the maximum number of links is selected.

  NOTE:

  The threshold throughput can be configured from NetScaler® 11 onwards.

Using USIP mode in cluster

In use source IP (USIP) mode, the cluster, or NetScaler appliance forwards each packet to the appropriate back-end server with the client IP address.

USIP mode traffic distribution

The USIP mode behavior differs traffic distribution across client data plane and server data plane in ECMP and CLAG deployment. The following section provides more information about USIP mode behavior. For more information related to CLAG on USIP mode, see Using cluster link aggregation.

USIP mode

The cluster uses the client IP to open the server-side connection. The source port may or might not be preserved based on the `useproxyport` setting.

© 1997–2026 Citrix Systems, Inc. All rights reserved.

USIP `useproxyport` scenarios

The USIP `useproxyport` is ON for the traffic flow, the source port is selected in a way that the reverse traffic hashes to the flow processor. It ensures single steering on the server side.

The USIP `useproxyport` is OFF for the traffic flow, the source port is preserved and hence there is double steering on the server side.

IMPORTANT:

- When USIP is ON, the client IP is used in back end server connection, and traffic distribution for response is needed across cluster nodes. You can use ECMP or CLAG deployment for traffic distribution on the server side. In the absence of traffic distribution on the server side, the whole return traffic might land on a single cluster node, resulting in congestion.
- The `set rsskeytype –rsskey symmetric` command is used to reduce double steering to single steering of traffic in the `useproxyport` off deployments. Where the 4-tuple for the connection remains the same for the server and client side. For example, wildcard MAC mode virtual server.

Limitations

The USIP does not work when the process local is disabled.

USIP mode deployment

The following figure depicts a USIP mode deployment in a cluster setup.



Configure the following using CLI

1. Enable the routing protocol.

```
enable ns feature &lt;feature>
```

Example:

```
enable ns feature ospf
```

© 1997–2026 Citrix Systems, Inc. All rights reserved.

2. Add a spotted SNIP address for each node and enable dynamic routing on it.

```
add ns ip &lt;SNIP> &lt;netmask> -dynamicRouting ( ENABLED | DISABLED )
–ownerNode &lt;positive_interger> –ownerdownResponse ( YES | NO )
```

Example

```
-  add ns ip 192.0.2.1 255.255.255.0 -dynamicRouting ENABLED –ownerNode
0 –ownerDownResponse NO

-  add ns ip 192.0.2.2 255.255.255.0 -dynamicRouting ENABLED –ownerNode
1 –ownerDownResponse NO

-  add ns ip 192.0.2.3 255.255.255.0 -dynamicRouting ENABLED –ownerNode
2 –ownerDownResponse NO
```

3. Add a VLAN.

```
add vlan &lt;id>
```

Example

```
add vlan 300
```

4. Bind the interfaces of the cluster nodes to the VLAN.

```
bind vlan &lt;id> -ifnum &lt;interface_name>
```

Example

```
bind vlan 300 -ifnum 0/1/2 1/1/2 2/1/2
```

5. Bind one of the spotted SNIP addresses to the VLAN. When you bind one spotted SNIP address to a VLAN, all other spotted SNIP addresses defined on the cluster in that subnet are automatically bound to the VLAN.

```
bind vlan &lt;id> -IPAddress &lt;ip_addr | ipv6_addr> -netmask
```

© 1997–2026 Citrix Systems, Inc. All rights reserved.

Example

```
bind vlan 300 –IPAddress 192.0.2.1 255.255.255.0
```

6. Configure the routing protocol on ZebOS using the VTYSH shell. Configure OSPF routing protocol on node IDs 0, 1, and 2.

```
vtysh

configure terminal

ns block-sec-rtadv

router ospf

owner -node 0

router-id 192.0.2.1

exit-owner-node

owner-node 1

router-id 192.0.2.2

exit-owner-node

owner-node 2

router-id 192.0.2.3

exit-owner-node

network 192.0.2.0/24 area 0



default-information originate always
```

7. Perform the following configurations on the Cisco 3750 router by using the CLI.

© 1997–2026 Citrix Systems, Inc. All rights reserved.

```
Configure terminal

feature ospf

interface vlan300



no shutdown

ip address 192.0.2.100/24



Configure terminal

router ospf 1

router-id 192.0.2.100



network 192.0.2.0 0.0.0.255 area 0
```

NOTES:

- Traffic distribution on client and server need not be the same. For example, you can configure ECMP on the client side and CLAG on the server side or the opposite way.
- Plan for extra capacity of the backplane as there is more steering overhead in the USIP deployment.
- The Configuration related to CLAG and Monitor Static Route (MSR) must remain the same on the server side.
- Traffic steering is more in the USIP mode deployments.

Static route advertisement to upstream routers

To reduce the high costs associated with using external cloud routers or ALBs for NetScaler cluster deployments, a more efficient solution has been validated for Google VPC. While standard VPC

© 1997–2026 Citrix Systems, Inc. All rights reserved.

routers are natively available, they are limited to static routing and lack support for dynamic protocols like ECMP. NetScaler addresses this issue by introducing automated static route management through the Cluster Control Owner (CCO). By ensuring the number of VPC routes matches the number of active cluster nodes, the CCO can automatically delete routes when a node fails or add them when a node is joined, providing a seamless and cost-effective traffic distribution method within the cloud environment.

To configure static route advertisement to upstream routers, perform the following steps:

1. Enable the `gcpstaticroutes` feature. By default, this feature is disabled.

   ```
   > set cloud gcpstaticroutes -status ENABLED / DISABLE
   ```

2. Add route profiles.

   ```
   > add cloud routes <name>  -routesVpcNetwork [-vipSubnet <ip_addr[/
   prefix]|ipv6_addr[/prefix]>] [-vipVpcNetwork ]
   ```

   In the command:

   - **RoutesVpcNetwork** – VPC name in GCP where routes must be installed.
   - **VipSubnet** – The subnet for which routes must be installed in CIDR notation.
   - **VipVpcNetwork** – VPC name from which subnets are picked up and installed as routes.

   NOTE:

   You can either use `–vipSubnet` option for single subnet CIDR or `–vipVpcNetwork` option where VPC name is used. All subnets are under given VPC are installed as routes.

   Example:

   ```
   > add cloud routes profileP5 -routesVpcNetwork target-vpc -vipsubnet
   80.0.0.0/24



   > add cloud routes profileP4 -routesVpcNetwork target-vpc
   -vipvpcNetwork vip1-vpc-name
   ```

© 1997–2026 Citrix Systems, Inc. All rights reserved.

3. Push the routes to the GCP cloud console.

   ```
   > apply cloud routes
   ```

   If you change cloud routes profile, run the `apply cloud routes` command to update cloud routes in the GCP.

4. Clear and remove all cloud routes profile. After clear command, run `apply cloud routes` for the changes to reflect in GCP.

   ```
   > clear cloud routes
   ```

5. Run `show Cloud Routes` command.

   ```
   > show cloud routes
   ```

   Example:

   ```
   > sh cloud routes

   1) Name: profile_p1 RoutesVpcNetwork: target-vpc VipSubnet: 90.0.0.0/2

   2) Name: profile_p4 RoutesVpcNetwork: target-vpc VipVpcNetwork: vip1-
   vpc-name
   ```

Managing the NetScaler cluster

After you have created a cluster and configured the required traffic distribution mechanism, the cluster is able to serve traffic. During the lifetime of the cluster, you can perform the following cluster tasks:

- Configuring node groups
- Disabling nodes of a cluster
- Discovering NetScaler appliances
- Viewing statistics
- Synchronizing cluster configurations, and cluster files
- Synchronizing the time across the nodes

© 1997–2026 Citrix Systems, Inc. All rights reserved.

- Upgrading or downgrading the software of cluster nodes

Configuring linksets

Linkset is a group of interfaces of cluster nodes that belong to the same broadcast domain. In linksets, each node has the information about which interfaces of other nodes are connected to the same broadcast domain.

NOTE

Linksets are a mandatory configuration in the following scenarios:

- For deployments that require MAC-Based Forwarding (MBF).
- For "-m MAC" mode that is enabled at the virtual server along with MBF mode enabled globally.
- To improve the manageability of ACL and L2 policies involving interfaces. You define a linkset of the interfaces and add ACL and L2 policies based on linksets.

In a cluster setup, the following features use MBF internally.

- Forwarding session
- L2Conn
- MAC mode virtual server
- Transparent monitor
- LLB

Linksets must be configured only through the cluster IP address.

Consider an example with a three node cluster. In the following figure, the interfaces 0/1/2, 1/1/2, and 2/1/2 are in the same broadcast domain and therefore can be configured as linkset (LS/1).

Figure 1. Linksets topology

© 1997–2026 Citrix Systems, Inc. All rights reserved.

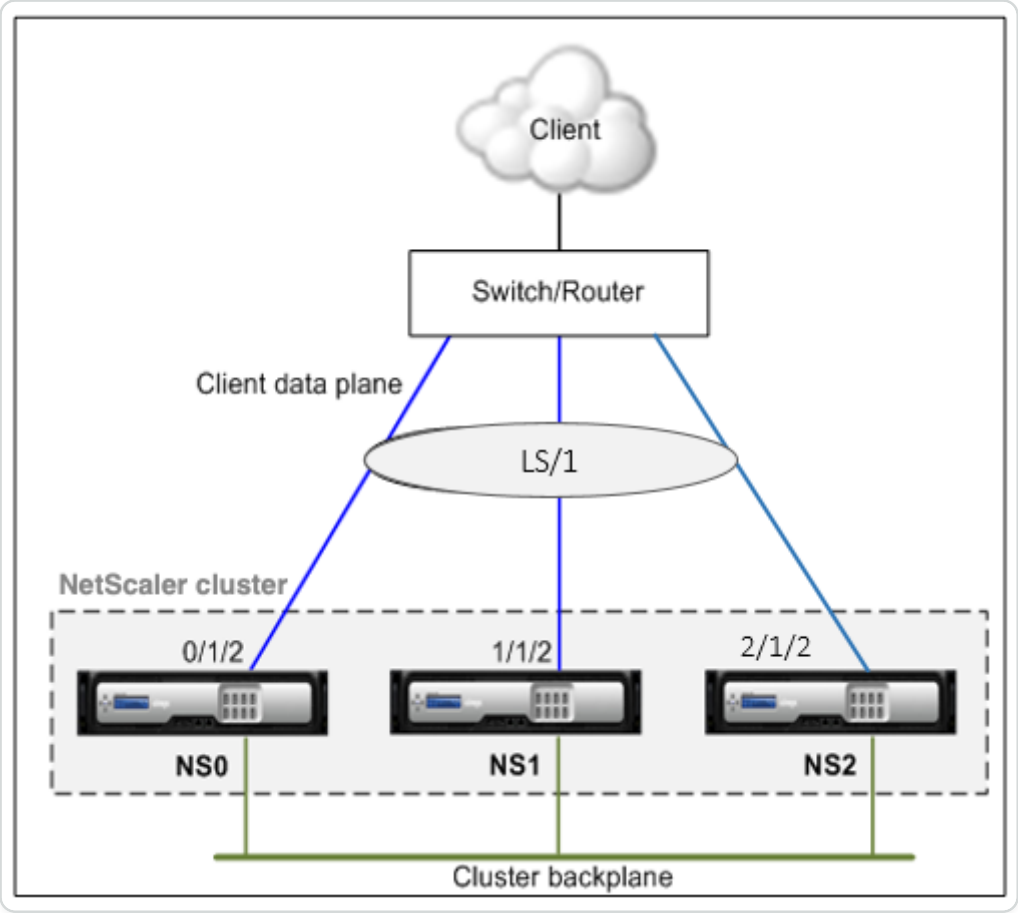

Figure 2. Traffic distribution flow using linksets

© 1997–2026 Citrix Systems, Inc. All rights reserved.

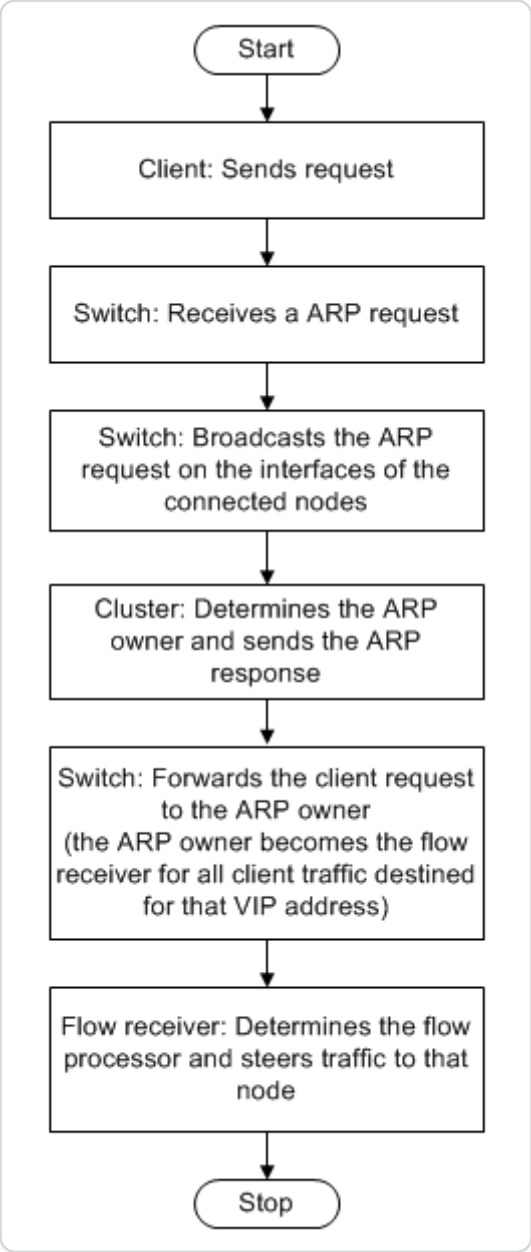

To configure a linkset by using the CLI

1. Log on to the cluster IP address.
2. Create a linkset.

   ```
   add linkset <id>
   ```

   Example

   ```
   add linkset LS/1
   ```

3. Bind the required interfaces to the linkset. Make sure the interfaces are not used for the cluster backplane.

   ```
   bind linkset <id> -ifnum <interface_name> ...
   ```

© 1997–2026 Citrix Systems, Inc. All rights reserved.

Example

```
bind linkset LS/1 -ifnum 0/1/2 1/1/2 2/1/2
```

4. Verify the linkset configurations.

   ```
   show linkset <id>
   ```

   Example

   ```
   show linkset LS/1
   ```

   NOTE

   You can bind the linkset to a VLAN by using the `bind vlan` command. The interfaces of the linkset are automatically bound to the VLAN.

To configure a linkset by using the GUI

1. Log on to the cluster IP address.
2. Navigate to **System > Network > Linksets**.
3. In the details pane, click **Add**.
4. In the **Create Linkset** dialog box:
   - Specify the name of the linkset by setting the Linkset parameter.
   - Specify the Interfaces to be added to the linkset and click Add. Repeat this step for each interface you want to add to the linkset.
5. Click **Create**, and then click **Close**.

Node groups for spotted and partially striped configurations

By virtue of the default cluster behavior, all configurations performed on the cluster IP address are available on all nodes of the cluster. However, there might be cases where you need some configurations to be available only on specific cluster nodes.

You can achieve this requirement by defining a node group that includes the specific cluster nodes, and then binding the configuration to that node group. It ensures that the configuration is active only on those cluster nodes. These configurations are called partially striped or spotted (if active only one a single node). For more information, see Striped, Partially Striped, and Spotted Configurations.

© 1997–2026 Citrix Systems, Inc. All rights reserved.

For example, consider a cluster with three nodes. You create a node group NG0 that includes node n1 and another node group NG1 that includes n2 and n3. Bind load balancing virtual servers 0.77 to NG0 and load balancing virtual server 0.69 to NG1.

It means that virtual server 0.77 is active only on n1 and therefore only n1 receives the traffic that is directed to 0.77. Similarly, virtual server 0.69 is active only on nodes n2 and n3 and therefore only n2 and n3 receives traffic that is directed to 0.69.

Figure 1. NetScaler cluster with node groups configured for spotted and partial-striped configurations

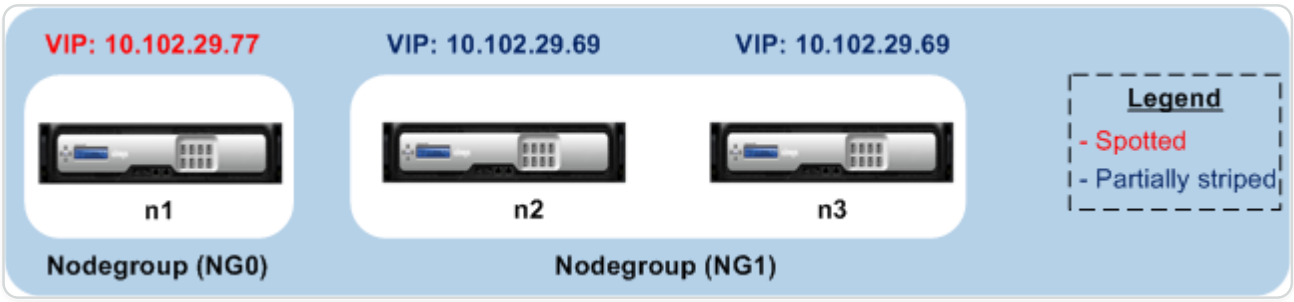

The entities or configurations that you can bind to a node group are:

- Load balancing, content switching, cache redirection, authentication, authorization, and auditing virtual servers

  NOTE

  FTP load balancing virtual servers cannot be bound to node groups.

- VPN virtual server (Supported from NetScaler 10.5 Build 50.10 onwards)
- Global Server Load Balancing (GSLB) sites and other GSLB entities (Supported from NetScaler 10.5 Build 52.11 onwards)
- Limit identifiers and stream identifiers

Behavior of node groups

Due to the interoperability of node groups with different NetScaler features and entities, there are some behavioral aspects to be noted. Nodes in a node group can also be backed up. Read on for more information.

General behavior of a cluster node group

- A node group that has entities bound to it cannot be removed.
- A cluster node that belongs to a node group with entities bound to it, cannot be removed.

© 1997–2026 Citrix Systems, Inc. All rights reserved.

- A cluster instance that has node groups with entities bound to it, cannot be removed.
- You cannot add an entity that has a dependency on another entity. It must not be a part of the node group. If you must do so, first remove the dependency. Then, add both the entities to the node group and reassociate the entities.

  Examples:

  - Assume you have a virtual server, VS1, whose backup is virtual server VS2. To add VS1 to a node group, first make sure that VS2 is removed as the backup server of VS1. Then, bind each server individually to the node group, and then configure VS2 as the backup for VS1.
  - Assume you have a content switching virtual server, CSVS1, whose target load balancing virtual server is LBVS1. To add CSVS1 to a node group, first remove LBVS1 as the target. Then, bind each server individually to the node group, and then configure LBVS1 as the target.
  - Assume you have a load balancing virtual server, LBVS1, that has a policy which invokes another load balancing virtual server, LBVS2. To add either one of the virtual servers, first remove the association. Then, bind each server individually to the node group, and then reassociate the virtual servers.

- You cannot bind an entity to a node group. It has no nodes and that has the strict option enabled. Therefore, you cannot unbind the last node of a node group that has entities bound to it and that has the strict option enabled.
- The strict option cannot be modified for a node group that has no nodes but has entities bound to it.

Backing up nodes in a node group

By default, a node group is designed to provide back up nodes for members of a node group. If a node group member goes down, a cluster node that is not a member of the node group dynamically replaces the failed node. This node is called the replacement node.

NOTE

For a single-member node group, a backup node is automatically preselected when an entity is bound to the node group.

When the original member of the node group comes up, the replacement node, by default, is replaced by the original member node.

© 1997–2026 Citrix Systems, Inc. All rights reserved.

From NetScaler 10.5 Build 50.10 onwards, however, the NetScaler allows you to change this replacement behavior. When you enable the sticky option, the replacement node is retained even after the original member node comes up. The original node takes over only when the replacement node goes down.

You can also disable the backup functionality. To do it, you must enable the strict option. In this scenario, when a node group member goes down, no other cluster node is picked up as a backup node. The original node continues being part of the node group when it comes up. This option ensures that entities bound to a node group are active only on node group members.

NOTE

The strict and sticky option can be set only when creating a node group.

Configuring node groups for spotted and partially striped configurations

To configure a node group for spotted and partially striped configurations you must first create a node group and then bind the required nodes to the node group. You then associate the required entities to that node group. The entities that are bound to the node group are of the following:

- **Spotted** - If bound to a node group that has a single node.
- **Partially Striped** - If bound to a node group that has more than one node.

Some points to remember:

- GSLB is supported on a cluster only when GSLB sites are bound to node groups that have a single cluster node. For more information, see Setting Up GSLB in a Cluster.
- NetScaler Gateway is supported on a cluster only when the VPN virtual servers are bound to node groups that have a single cluster node. The sticky option must be enabled on the node group.
- For versions prior to NetScaler® 11, the application firewall is supported only on individual cluster nodes (spotted configuration). Application firewall profiles can be associated only with virtual servers that are bound to node groups that have a single cluster node. It means that application you are not allowed to do the following:
  - Bind application firewall profiles to striped or partially striped virtual servers.
  - Bind the policy to a global bind point or to user-defined policy labels.
  - Unbind, from a node group, a virtual server that has application firewall profiles.

© 1997–2026 Citrix Systems, Inc. All rights reserved.

- NetScaler 11 introduced application firewall support for striped and partially striped configurations. For more information, see Application Firewall Support for Cluster Configurations.

Check NetScaler Features Supported in a Cluster to see the NetScaler versions from which GSLB, NetScaler Gateway, and application firewall are supported in a cluster.

To configure a node group by using the command line interface

1. Log on to the cluster IP address.
2. Create a node group. Type:

   ```
   add cluster nodegroup <name> -strict (YES | NO)
   ```

   Example

   ```
   add cluster nodegroup NG0 -strict YES
   ```

3. Bind the required nodes to the node group. Type the following command for each member of the node group:

   ```
   bind cluster nodegroup <name> -node <nodeId>
   ```

   Example

   To bind nodes with IDs 1, 5, and 6.

   ```
   > bind cluster nodegroup NG0 -node 1

   > bind cluster nodegroup NG0 -node 5

   > bind cluster nodegroup NG0 -node 6
   ```

4. Bind the entity to the node group. Type the following command once for every entity that you want to bind:

   ```
   bind cluster nodegroup <name> (-vServer <string> | -identifierName <string> | -gslbSite <string> -service <string>)
   ```

© 1997–2026 Citrix Systems, Inc. All rights reserved.

NOTE

The gslbSite and service parameters are available from NetScaler 10.5 onwards.

Example

To bind virtual servers VS1 and VS2 and rate limit identifier named identifier1.

```
> bind cluster nodegroup NG0 -vServer VS1

> bind cluster nodegroup NG0 -vServer VS2

> bind cluster nodegroup NG0 -identifierName identifier1
```

5. Verify the configurations by viewing the details of the node group. Type:

   `show cluster nodegroup <name>`

   Example

   ```
   > show cluster nodegroup NG0
   ```

To configure a node group by using the configuration utility

1. Log on to the cluster IP address.
2. Navigate to **System > Cluster > Node Groups.**
3. In the details pane, click **Add.**
4. In the **Create Node Group** dialog box, configure the node group:
   a. Under **Cluster Nodes**, click the **Add** button.
      - The Available list displays the nodes that you can bind to the node group and the Configured list displays the nodes that are bound to the node group.
      - Click the **+** sign in the Available list to bind the node. Similarly, click the **-** sign in the Configured list to unbind the node.
   b. Under **Virtual Servers**, select the tab corresponding to the type of virtual server that you want to bind to the node group. Click the **Add** button.

© 1997–2026 Citrix Systems, Inc. All rights reserved.

- The Available list displays the virtual servers that you can bind to the node group and the Configured list displays the virtual servers that are bound to the node group.
- Click the **+** sign in the Available list to bind the virtual server. Similarly, click the - sign in the Configured list to unbind the virtual server.

Configuring redundancy for node groups

NOTE

Supported from NetScaler 10.5 Build 52.1115.e onwards.

Node groups can be configured such that when one node group goes down, another node group can take over and process traffic. For example, when a node group NG1 goes down, NG2 takes over.

NOTE

This functionality can be used to configure data center redundancy where each node group is configured as a data center.

To achieve this use case, cluster nodes must be logically grouped into node groups, where some node groups must be configured as ACTIVE and others as SPARE. The active node group with the highest priority (that is, the lowest priority number) is made operationally active and therefore serves traffic. When a node from this operationally active node group goes down, the node count of this node group is compared with the node count of the other active node groups in order of their priority. If a node group has a higher or equal node count, that node group is made operationally active. Else, the spare node groups are checked.

© 1997–2026 Citrix Systems, Inc. All rights reserved.

NOTE

- Only one state-specific node group can be active at a given point in time.
- A cluster node inherits the state of the node group. So, if a node with "SPARE" state is added to the node group with state as "ACTIVE", the node automatically behaves as an active node.
- The pre-emption parameter that is defined for the cluster instance decides whether the initial active node group takes the control when it comes up again.
- A spare node group can take up a node group and host active traffic when an active node group goes down.

The following figure shows a node group setup that has node group redundancy defined. NG1 is initially the active node group. When it loses one of the nodes, the spare node group (NG3) with the highest priority starts serving traffic.

Figure 1. NetScaler cluster with node group redundancy configured.

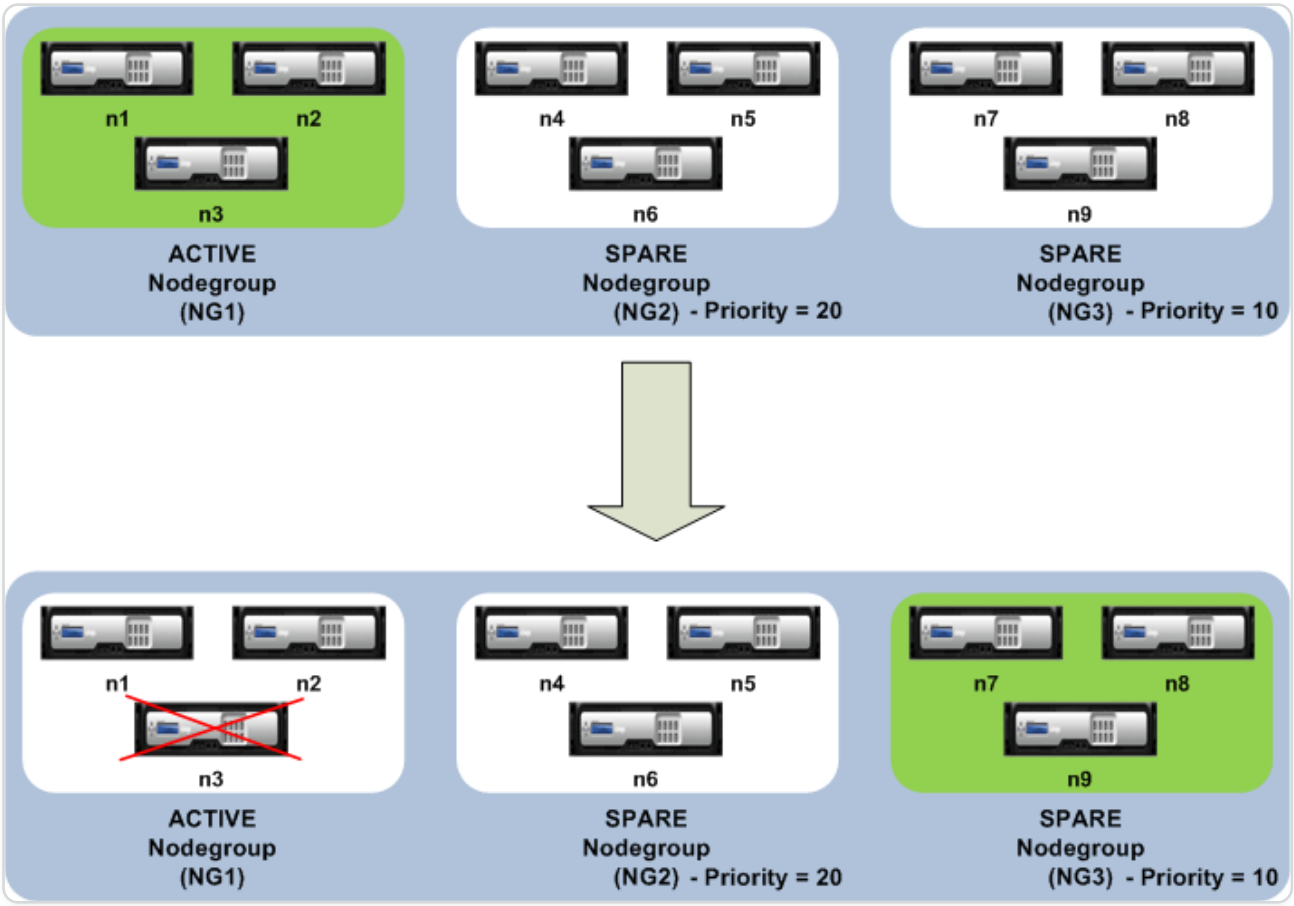

© 1997–2026 Citrix Systems, Inc. All rights reserved.

Configuring redundancy for node groups

1. Log on to the cluster IP address.
2. Create the active node group and bind the required cluster nodes.

```
> add cluster nodegroup NG1 -state ACTIVE

> bind cluster nodegroup NG1 -node n1

> bind cluster nodegroup NG1 -node n2

> bind cluster nodegroup NG1 -node n3
```

3. Create the spare node group and bind the requisite nodes.

```
> add cluster nodegroup NG2 -state SPARE -priority 20

> bind cluster nodegroup NG2 -node n4

> bind cluster nodegroup NG2 -node n5

> bind cluster nodegroup NG2 -node n6
```

4. Create another spare node group and bind the requisite nodes.

```
> add cluster nodegroup NG3 -state SPARE -priority 10

> bind cluster nodegroup NG3 -node n7

> bind cluster nodegroup NG3 -node n8

> bind cluster nodegroup NG3 -node n9
```

Disabling steering on the cluster backplane

NOTE

Supported from NetScaler® 11 onwards.

© 1997–2026 Citrix Systems, Inc. All rights reserved.

The default behavior of a NetScaler cluster is to direct the traffic that it receives (flow receiver) to another node (flow processor). The flow processor must then process the traffic. This process of directing the traffic from flow receiver to flow processor occurs over the cluster backplane and is called steering.

If necessary, you can disable steering so that the process becomes local to the flow receiver and therefore makes the flow receiver as the flow processor. Such a configuration setup can come handy when you have a high latency link.

NOTE

This configuration is applicable only for striped virtual servers.

- For partially striped virtual servers, if the flow receiver is a non-owner node, the traffic is steered to an owner node. If however, the flow receiver is an owner node, then steering is disabled.
- For spotted virtual servers, the flow receiver is the flow processor, and hence there is no need for steering.

Some points to remember when disabling the steering mechanism:

- Striped SNIPs are not supported as steering is disabled.
- MPTCP and FTP do not work.
- L2 mode must be disabled.
- If USIP is enabled, traffic might not reach back to the same node as the steering is disabled.
- Traffic that is directed to the cluster IP address is steered to the configuration coordinator.
- Fragmentation is not supported as steering is disabled.
- When a node joins or leaves a cluster, it is possible that more than 1/N connections are affected. It is because a change in the nodes available might cause the routes to be rehashed. As a result, the traffic is routed to another node and due to the non-availability of steering, the traffic is not processed.

Steering can be disabled at the individual virtual server level or at the global level. The global configuration takes precedence over the virtual server setting.

- Disabling backplane steering for all striped virtual servers

© 1997–2026 Citrix Systems, Inc. All rights reserved.

Configured at the cluster instance level. Traffic meant for any striped virtual server is not steered on the cluster backplane.

```
add cluster instance <clId> -processLocal ENABLED
```

- Disabling backplane steering for a specific striped virtual server

  Configured on a striped virtual server. Traffic meant for the virtual server is not steered on the cluster backplane.

```
add lb vserver <name> <serviceType> -processLocal ENABLED
```

Synchronizing cluster configurations

NetScaler configurations that are available on the configuration coordinator are synchronized to the other nodes of the cluster when:

- A node joins the cluster
- A node rejoins the cluster
- A new command is run through the cluster IP address

Also, you can forcefully synchronize the configurations that are available on the configuration coordinator (full synchronization) to a specific cluster node. Make sure you synchronize one cluster node at a time, otherwise the cluster can get affected.

To synchronize cluster configurations by using the CLI:

At the command prompt of the appliance on which you want to synchronize the configurations, type:

```
force cluster sync
```

To synchronize cluster configurations by using the GUI:

1. Log on to the appliance on which you want to synchronize the configurations.
2. Navigate to **System > Cluster.**
3. In the details pane, under **Utilities**, click Force cluster sync.
4. Click **OK.**

© 1997–2026 Citrix Systems, Inc. All rights reserved.

Display list of commands failed during cluster config synchronization

In a cluster setup, with sync status strict mode `syncStatusStrictMode` enabled, you can display the list of commands failed during a cluster synchronization on a non-CCO node.

You can determine the cluster synchronization state of a non-CCO node by running the `show node` operation. `PARTIAL SUCCESS` Synchronization state indicates that some commands failed on the non-CCO node during the cluster synchronization.

To view the list of commands failed on a node during the cluster synchronization by using CLI:

- `show cluster syncFailures`

Sample configuration

```
    > show cluster node



    1) Node ID: 1

            IP:                 10.102.201.24

            Backplane:          1/1/1

            Health:             UP

            Admin State:        ACTIVE

            Operational State:  ACTIVE(Configuration Coordinator)

            Sync State:         ENABLED

            Priority:           31

            Tunnel Mode:        NONE

            Node Group:         DEFAULT_NG

    2) Node ID: 2

            IP:                 10.102.201.62*
```

© 1997–2026 Citrix Systems, Inc. All rights reserved.

```
            Backplane:          2/1/1

            Health:             UP

            Admin State:        ACTIVE

            Operational State:  ACTIVE

            Sync State:         PARTIAL SUCCESS

    (Refer the files clus_sync_batch_status.log, sync_route_status.log and
sync_clusdiff_status.log in /var/nssynclog directory for list of commands
failed)

            Priority:           31

            Tunnel Mode:        NONE

            Node Group:         DEFAULT_NG

    3) Node ID: 3

            IP:                 10.102.201.64

            Backplane:          3/1/1

            Health:             UP

            Admin State:        ACTIVE

            Operational State:  ACTIVE

            Sync State:         PARTIAL SUCCESS

    (Refer the files clus_sync_batch_status.log, sync_route_status.log and
sync_clusdiff_status.log in /var/nssynclog directory for list of commands
failed)

            Priority:           31

            Tunnel Mode:        NONE

            Node Group:         DEFAULT_NG
```

© 1997–2026 Citrix Systems, Inc. All rights reserved.

```
    Done



    > show cluster syncFailures



    exec: add system user nsroot "********" -encrypted -externalAuth
ENABLED -timeout 900 -logging ENABLED -maxsession 20
-allowedManagementInterface CLI API -devno 32768

    ERROR: Resource already exists

    --

    exec: set interface 2/LO/1 -autoneg ENABLED -haMonitor OFF
-haHeartbeat OFF -mtu 1500 -ringtype Elastic -tagall OFF -trunkmode OFF
-state ENABLED -lagtype NODE -lacpPriority 32768 -lacpTimeout LONG
-throughput 0 -linkRedundancy OFF -bandwidthHigh 0 -bandwidthNormal 0
-intftype Loopback -svmCmd 0 -ifnum 2/LO/1 -lldpmode NONE -lrsetPriority
1024

    ERROR: Operation not allowed on loopback interface.
```

Synchronizing time across cluster nodes

The cluster uses a Precision Time Protocol (PTP) to synchronize the time across cluster nodes. PTP uses multicast packets to synchronize the time. If there are some issues in time synchronization, you must disable PTP and configure Network Time Protocol (NTP) on the cluster.

To enable/disable PTP by using the command line interface

At the command prompt of the cluster IP address, type:

```
set ptp -state disable
```

To enable/disable PTP by using the configuration utility

1. Log on to the cluster IP address.
2. Navigate to **System > Cluster.**

© 1997–2026 Citrix Systems, Inc. All rights reserved.

3. In the details pane, under **Utilities**, click **Configure PTP Settings.**
4. In the **Enable/Disable PTP** dialog box, select whether you want to enable or disable PTP.
5. Click **OK.**

Synchronizing cluster files

The files available on the configuration coordinator are called cluster files. These files are automatically synchronized on the other cluster nodes when the node is added to the cluster and periodically, during the lifetime of the cluster. Also, you can manually synchronize the cluster files.

Important: Removing any certificate or key files in a cluster environment restricts further configuration on the ADC appliance. Add the files back at the same location to make any configuration changes.

The directories and files from the configuration coordinator that are synchronized are:

- /nsconfig/ssl/
- /var/netscaler/ssl/
- /var/vpn/bookmark/
- /nsconfig/dns/
- /nsconfig/monitors/
- /nsconfig/nstemplates/
- /nsconfig/ssh/
- /nsconfig/rc.netscaler
- /nsconfig/resolv.conf
- /nsconfig/inetd.conf
- /nsconfig/syslog.conf
- /nsconfig/snmpd.conf
- /nsconfig/ntp.conf
- /nsconfig/httpd.conf
- /nsconfig/sshd_config
- /nsconfig/hosts
- /nsconfig/enckey
- /var/nslw.bin/etc/krb5.conf

© 1997–2026 Citrix Systems, Inc. All rights reserved.

- /var/nslw.bin/etc/krb5.keytab
- /var/lib/likewise/db/
- /var/download/
- /var/wi/tomcat/webapps/
- /var/wi/tomcat/conf/Catalina/localhost/
- /var/wi/java_home/lib/security/cacerts
- /var/wi/java_home/jre/lib/security/cacerts
- /nsconfig/license/
- /nsconfig/rc.conf

TIP

Files (certificates and key files) that are copied to the cluster configuration coordinator manually (or through the shell) are not automatically available on the other cluster nodes. Run the "sync cluster files" command from the cluster IP address before running a command that depends on these files.

To synchronize cluster files by using the command line interface

At the command prompt of the cluster IP address, type:

```
sync cluster files &lt;mode>
```

To synchronize cluster files by using the configuration utility

1. Log on to the cluster IP address.
2. Navigate to **System > Cluster.**
3. In the details pane, under **Utilities**, click Synchronize cluster files.
4. In the **Synchronize** cluster files dialog box, select the files to be synchronized in the Mode drop-down list.
5. Click **OK.**

Viewing the statistics of a cluster

You can view the statistics of a cluster instance and cluster nodes to evaluate the performance or to troubleshoot the operation of the cluster.

© 1997–2026 Citrix Systems, Inc. All rights reserved.

To view the statistics of a cluster instance by using the command line interface

At the command prompt of the cluster IP address, type:

```
stat cluster instance &lt;clId>
```

To view the statistics of a cluster node by using the command line interface

At the command prompt of the cluster IP address, type:

```
stat cluster node &lt;nodeid>
```

NOTE

The `stat cluster node <nodeid>` command displays the cluster level statistics when you run the command from the cluster IP address. However, when you run from the NSIP address of a cluster node, the command displays node level statistics.

To view the statistics of a cluster instance by using the configuration utility

1. Log on to the cluster IP address.
2. Navigate to **System > Cluster.**
3. In the details pane, in the center of the page, click **Statistics.**

To view the statistics of a cluster node by using the configuration utility

1. Log on to the cluster IP address.
2. Navigate to **System > Cluster > Nodes.**
3. In the details pane, select a node and click **Statistics** to view the statistics of the node. To view the statistics of all the nodes, click **Statistics** without selecting a specific node.

Discovering NetScaler appliances

You can discover the appliances present in the same subnet as the current node. The required discovered appliances can then be selectively added to the cluster. This operation can be performed to either create a cluster or to add nodes to an existing cluster.

© 1997–2026 Citrix Systems, Inc. All rights reserved.

NOTE

- The discover operation can be performed only through the configuration utility.
- This operation cannot discover NetScaler appliances from different networks.
- When performing this operation to add nodes to an existing cluster, the L3 VLAN configurations are cleared from the node. You make sure to define these configurations once the appliance is added to the cluster.

To discover appliances by using the GUI

1. Log on to the cluster IP address.
2. Navigate to **System > Cluster > Nodes.**
3. In the details pane, at the bottom of the page, click **Discover NetScalers.**
4. In the **Discover NetScalers** dialog box, set the following parameters:
   - **IP address range** - Specify the range of IP addresses within which you want to discover appliances. For example, you can search for all NSIP addresses between 10.102.29.4 to 10.102.29.15 by specifying this option as 10.102.29.4 - 15.
   - **Backplane interface** - Specify the interfaces to be used as the backplane interface. It is an optional parameter. If you do not specify this parameter, you must update it after the node is added to the cluster.
5. Click **OK.**
6. Select the appliances that you want to add to the cluster.
7. Click **OK.**

Disabling a cluster node

You can temporarily remove a node from a cluster by disabling the cluster instance on that node. A disabled node is not synchronized with the cluster configurations. When the node is enabled again, the cluster configurations are automatically synchronized on it. For more information, see Synchronization across cluster nodes.

A disabled node cannot serve traffic and all existing connections on this node are terminated.

© 1997–2026 Citrix Systems, Inc. All rights reserved.

NOTE

If the configurations of a disabled non-configuration coordinator node are modified (through the NSIP address of the node), the configurations are not automatically synchronized on that node. You can manually synchronize the configurations as described in Synchronizing Cluster Configurations.

To disable a cluster node by using the command line interface

At the command prompt of the node that you want to disable, type:

```
disable cluster instance &lt;clId>
```

NOTE

To disable the cluster, run the disable cluster instance command on the cluster IP address.

To disable a cluster node by using the configuration utility

1. On the node that you want to disable, navigate to **System > Cluster**, and click **Manage Cluster.**
2. In the **Configure** cluster instance dialog box, unselect the **Enable** cluster instance check box.

NOTE

To disable the cluster instance on all the nodes, perform the preceding procedure on the cluster IP address.

Removing a cluster node

When a node is removed from the cluster, the cluster configurations are cleared from the node (by internally running the clear ns config -extended command). The SNIP addresses, **MTU** settings of the backplane interface, and all VLAN configurations (except the default VLAN and NSVLAN) are also cleared from the appliance.

© 1997–2026 Citrix Systems, Inc. All rights reserved.

NOTE:

- If the deleted node was the cluster configuration coordinator (CCO), another node is automatically selected as the CCO, and the cluster IP address is assigned to that node. All the current cluster IP address sessions are invalid and you have to start a new session.
- To delete the whole cluster, you must remove each node individually. When you remove the last node, the cluster IP addresses are deleted.
- When an active node is removed, the traffic serving capability of the cluster is reduced by one node. Existing connections on this node are terminated.
- You can list the spotted configuration of a cluster node using the `shell spottedconfig <nodeID>` command and take a backup before removing the node from the cluster.

To remove a cluster node by using the CLI

1. Log on to the cluster IP address and at the command prompt, type:

```
rm cluster node &lt;nodeId>



Example:



rm cluster node 1

All spotted configurations will be lost. Take a backup of the spotted
configurations for node ID 1 using the command `shell spottedconfig 1`.

Are you sure you want to remove the cluster node (Y/N)? [N]:Y

Done



save ns config
```

2. Log on to the removed node, NSIP address, and at the command prompt, type:

© 1997–2026 Citrix Systems, Inc. All rights reserved.

```
save ns config

reboot
```

NOTE:

If the cluster IP address is unreachable from the node, run the `rm cluster instance` command on the NSIP address of that node itself.

To remove a cluster node by using the GUI

1. On the cluster IP address, navigate to **System > Cluster > Nodes**. Select the node you want to remove and click **Remove.**
2. On the NSIP of the removed node, navigate to **System > Reboot**.
3. On the **Reboot** page, select **Save configuration** and **Warm reboot**.
4. Click **OK**.

Removing a node from a cluster deployed using cluster link aggregation

To remove a node from a cluster that uses cluster link aggregation as the traffic distribution mechanism, you must make sure that the node is made passive so that it does not receive any traffic and then, on the upstream switch, remove the corresponding interface from the channel.

For detailed information on cluster link aggregation, see Using Cluster Link Aggregation.

To remove a node from a cluster that uses cluster link aggregation as the traffic distribution mechanism

1. Log on to the cluster IP address.
2. Set the state of the cluster node that you want to remove to PASSIVE.

```
set cluster node &lt;nodeId> -state PASSIVE
```

3. On the upstream switch, remove the corresponding interface from the channel by using switch-specific commands.

© 1997–2026 Citrix Systems, Inc. All rights reserved.

NOTE:

You do not have to manually remove the nodes interface on the cluster link aggregation channel. It is automatically removed when the node is deleted in the next step.

4. Remove the node from the cluster.

NOTE:

You can list the spotted configuration of a cluster node using the `shell spottedconfig <nodeID>` command and take a backup before removing the node from the cluster.

```
rm cluster node &lt;nodeId>



Example:



rm cluster node 1

All spotted configurations will be lost. Take a backup of the spotted
configurations for node ID 1 using the command `shell spottedconfig 1`.

Are you sure you want to remove the cluster node (Y/N)? [N]:Y

Done
```

Detecting jumbo probe on a cluster

If a jumbo frame is enabled on a cluster interface, the backplane interface must be large enough to support the all packets in the jumbo frame. It is achieved by setting the Maximum Transmission Unit (MTU) of the backplane.

The configured MTU value must be the same across all nodes in the cluster for the following:

- Server data plane (X)
- Client data plane (Y)

© 1997–2026 Citrix Systems, Inc. All rights reserved.

- Backplane: The configured MTU value must be set to 78 + a maximum of X and Y.

NOTE:

The MTU values for the server data plane (X) and client data plane (Y) need not be the same.

For example, if the MTU of a server data plane is 7500 and of the client data plane is 8922 across the cluster, then the MTU of a cluster backplane must be set to 78 + 8922 = 9000 across the cluster.

To verify the preceding configuration, you must send a jumbo probe (of the preceding computational size) to all the peer nodes of a cluster setup. If the probe does not succeed, the appliance displays a warning message in the output of the `show cluster instance` command.

In the command interface mode, type the following command:

```
> show cluster instance

  Cluster ID: 1

  Dead Interval: 3 secs

  Hello Interval: 200 msecs

  Preemption: DISABLED

  Propagation: ENABLED

  Quorum Type: MAJORITY

  INC State: DISABLED

  Process Local: DISABLED

  Cluster Status: ENABLED(admin),    ENABLED(operational), UP
```

© 1997–2026 Citrix Systems, Inc. All rights reserved.

WARNING:

The MTU for a backplane interface must be large enough to handle all packets in the frame. It must be equal to `<MTU\_VAL>`. If the recommended value is not user configurable, you must review the MTU value of jumbo interfaces.

SL. NO	MEMBER NODES	HEALTH	ADMIN STATE	OPERATION STATE
1	Node ID: 1; Node IP: 10.102.53.167	UP	Active	ACTIVE (Configuration Coordinator)
2	Node ID: 2; Node IP: 10.102.53.168	UP	Active	Active

Route monitoring for dynamic routes in cluster

You can use a route monitor to make a cluster node dependent on the internal routing table whether it contains or does not contain a dynamically learned route. A route monitor on each node checks the internal routing table to ensure there is a route entry for reaching a particular network is always present. If the route entry is not present, the state of the route monitor changes to DOWN.

In a cluster deployment, if the client-side or server side-link of a node goes down, traffic is steered to this node through the peer nodes for processing. The steering of traffic is implemented by configuring dynamic routing and adding static ARP entries, pointing to the special MAC address of each node, on all the nodes. If there are many nodes in a cluster deployment, adding and managing static ARP entries with special MAC addresses on all the nodes is a cumbersome task. Now, nodes implicitly use special MAC addresses for steering packets. Therefore, static ARP entries pointing to special MAC addresses are no longer required to be added to the cluster nodes.

To bind a cluster node using the CLI

At the command prompt, type:

```
bind cluster node &lt;nodeId&gt; (-routeMonitor &lt;ip_addr|ipv6_addr|*&gt;
[&lt;netmask&gt;])
```

© 1997–2026 Citrix Systems, Inc. All rights reserved.

```
unbind cluster node &lt;nodeId> (-routeMonitor &lt;ip_addr|ipv6_addr|*>
[&lt;netmask>])
```

Consider a scenario where Node 1 is bound to route monitor 1.1.1.0 255.255.255.0. When a dynamic route fails, Node 1 become INACTIVE. The health status is available in the `show cluster node` command by node id as per following.

```
Node ID: 1

IP:  10.102.169.96

Backplane:  1/1/2

Health: NOT UP

Reason(s): Route Monitor(s) of the node have failed

Route Monitor -  Network: 1.1.1.0   Netmask: 255.255.255.0   State: DOWN
```

Monitoring cluster setup using SNMP MIB with SNMP link

SNMP MIB is device specific information that is configured on the SNMP agent for identifying a NetScaler appliance. It can identify information such as, appliance name, administrator, and location. In a cluster setup, you can now configure the SNMP MIB in any node by including the "ownerNode" parameter in the set SNMP MIB command. Without this parameter, the set SNMP MIB command applies only to the Cluster Coordinator (CCO) node.

To display the MIB configuration for a cluster node other than the CCO, include the "ownerNode" parameter in the show SNMP MIB command.

Configuring SNMP MIB on CLIP

To configure and view MIB configuration on CLIP by using the command line interface.

```
set snmp mib [-contact &lt;string>] [-name &lt;string>] [-location
&lt;string>]

      [-customID &lt;string>] [-ownerNode &lt;positive_integer>]

Done
```

© 1997–2026 Citrix Systems, Inc. All rights reserved.

```
show snmp mib [-ownerNode &lt;positive_integer>]



 > set mib -contact John -name NS59 -location San Jose -customID 123
-ownerNode 3

Done

> sh mib -ownerNode 3

        --------------------

         Cluster Node ID: 3

        --------------------

        NetScaler® system MIB:

        sysDescr:    NetScaler NS11.1: Build 46.4.a.nc, Date: Jun  7 2016,
10:27:29

        sysUpTime:   124300

        sysObjectID: .1.3.6.1.4.1.5951.1.1

        sysContact:  John

        sysName:     NS59

        sysLocation: San Jose

        sysServices: 72

        Custom ID: 123

 Done



> unset mib -contact -name -location -customID -ownerNode 3

 Done
```

© 1997–2026 Citrix Systems, Inc. All rights reserved.

```
> sh mib -ownerNode 3

        --------------------

         Cluster Node ID: 3

        --------------------

        NetScaler system MIB:

        sysDescr:    NetScaler NS11.1: Build 46.4.a.nc, Date: Jun 7 2016,
10:27:29

        sysUpTime:   146023

        sysObjectID: .1.3.6.1.4.1.5951.1.1

        sysContact:  WebMaster (default)

        sysName:     NetScaler

        sysLocation: POP (default)

        sysServices: 72

        Custom ID: Default

 Done
```

Cluster SNMP trap messages

In cluster setup, the SNMP trap alarm configurations must be done from the CLIP. The commands are propagated to each of the nodes.

For more information on configuring SNMP, see Configuring the NetScaler to generate SNMP traps.

The following are the cluster specific traps that are available:

```
>sh snmp alarm | grep cluster

    CLUSTER-BACKPLANE-HB-MISSING N/A N/A 86400   ENABLED - ENABLED
```

© 1997–2026 Citrix Systems, Inc. All rights reserved.

```
CLUSTER-CCO-CHANGE N/A N/A N/A ENABLED - ENABLED

CLUSTER-NODE-HEALTH N/A N/A 86400 ENABLED - ENABLED

CLUSTER-NODE-QUORUM N/A N/A 86400 ENABLED - ENABLED

CLUSTER-OVS-CHANGE N/A N/A N/A ENABLED - ENABLED

CLUSTER-PROP-FAILURE N/A N/A N/A ENABLED - ENABLED

CLUSTER-SYNC-FAILURE N/A N/A N/A ENABLED - ENABLED

CLUSTER-SYNC-PARTIAL-SUCCESS N/A N/A N/A ENABLED - ENABLED

CLUSTER-VERSION-MISMATCH N/A N/A 86400 ENABLED - ENABLED
```

Monitoring command propagation failures in a cluster deployment

In a cluster deployment, you can use the new command "show prop status" for faster monitoring and troubleshooting of issues. The issues related to command-propagation failure on non-CCO nodes. This command displays up to 20 of the most recent command propagation failures on all non-CCO nodes. You can use either the NetScaler appliance CLI or GUI to perform this operation. You can access them through the CLIP address or through the NSIP address of any node in the cluster deployment.

Graceful shutdown of nodes

In a cluster setup, some of the existing connections (1/Nth connections, where N is the cluster size) at the cluster level or specific virtual server level are lost. This behavior is observed if a node leaves or joins the system. To address the loss, you must gracefully handle the existing connections. Graceful handling is done by configuring the `retain connections on cluster` option in the CLIP address and specifying a timeout interval in the node's NSIP.

Graceful handling of connections is applicable in two scenarios:

1. Cluster upgrade
2. New node addition

© 1997–2026 Citrix Systems, Inc. All rights reserved.

Graceful handling of Nodes in cluster upgrade

To upgrade a cluster, you must upgrade one node at a time. Before upgrading a node, you must set it to passive state and then set it to active state after the upgrade. To avoid terminating existing connections when upgrading the node, shut it down gracefully with a configured timeout interval. Otherwise, 1/Nth (where N is the cluster size) of the cluster's connections are terminated.

NOTE:

- If existing sessions are not completed within the configured timeout interval, they get terminated after the grace time.
- To check the timeout interval, you must use the CLIP or NSIP address of the node, which is set to passive.

Following are the steps to gracefully handle nodes in a cluster upgrade scenario:

1. Consider a cluster setup of five nodes (n0, n1, n2, n3, n4).
2. Before you shut down a node, you must configure the `retainConnectionsOnCluster` option. It helps to retain all existing connections of this node at the cluster level or virtual server level for a specific time interval.

   Example

   On CLIP

   `set cluster instance <clusterID> –retainConnectionsOnCluster YES`

   OR

   `set lb vserver <vserver name> –retainConnectionsOnCluster Yes`
3. Log on to the NSIP address of node n3 and set the node n3 to PASSIVE with a timeout internal.

   Example

   ```
   set cluster node n3 –state PASSIVE –delay 60

   saveconfig
   ```

© 1997–2026 Citrix Systems, Inc. All rights reserved.

4. After the grace period expires, close all connections, shut down n3 and reboot the NetScaler appliance.
5. Upgrade the appliance. Then, with the CLI connected to the appliance's NSIP address, set the node to ACTIVE.

   Example

   ```
   set cluster node n3 –state ACTIVE

   saveconfig
   ```

6. Repeat steps 3–6 for all nodes in the cluster.
7. After all nodes are upgraded and set to ACTIVE, reset the `retainConnectionsOnCluster` option from the CLIP address.

   Example

   `set cluster instance <clusterID> -retainConnectionsOnCluster NO`

   OR

   ```
   set lb vserver <vserver name> –retainConnectionsOnCluster NO

   saveconfig
   ```

NOTE:

If there is a version mismatch when upgrading a cluster, cluster propagation is automatically disabled and no commands are allowed on the CLIP.

Graceful handling of nodes during a new node addition

The graceful handling of nodes describes how a new node can be added to the existing NetScaler cluster. Consider you have a NetScaler cluster that is already serving traffic. And you want to add an extra appliance as a node to the cluster without terminating its existing connections. To accomplish the preceding scenario, set the option to retain existing connections either at a Global level or at a specific virtual server level. Once done, save the configuration. Now set the option to retain connections to NO, to allow existing connections from other nodes to be reassigned to the new node.

© 1997–2026 Citrix Systems, Inc. All rights reserved.

Following are the steps to gracefully handle nodes if a node newly added:

1. Save the existing configuration that has the `retainConnectionsOnCluster` option enabled. By doing so, you can retain all existing connections of this node at the cluster level or virtual server level for a specific time interval.

   On CLIP

   ```
   set cluster instance x – retainConnectionsOnCluster YES
   ```

   OR

   ```
   set lb vserver xxxx –retainConnectionsOnCluster Yes
   ```

2. Add a node n5 to the cluster setup.
3. Disable the `retainConnectionOnCluster` option to `NO` for distributing existing connections from other nodes to the newly added node n5.

   On CLIP

   ```
   set cluster instance x – retainConnectionsOnCluster NO
   ```

   OR

   ```
   set lb vserver xxxx –retainConnectionsOnCluster NO
   ```

NOTE:

The backplane steering depends on the type of traffic distribution mechanism (ECMP, CLAG, and USIP) on a cluster setup. The increase in backplane steering is based on the traffic type.

Configuring graceful shutdown of nodes in a cluster

To configure graceful shutdown of nodes in a cluster, do the following:

1. Configure the `retainConnectionsonCluster` option at Global (cluster) level.
2. Configure the `retainConnectionsonCluster` option at the virtual server level.

© 1997–2026 Citrix Systems, Inc. All rights reserved.

3. Set the node (leaving the system) to the passive state with a graceful timeout interval specified in the node's NSIP address.
4. Monitor the existing connections to make sure all transactions are completed within the grace period.

To retain existing connections at the global (cluster) level by using the CLI

You can retain existing connections either at a global level or at a specific virtual server level. This option is configured to retain all existing connections at the global level. By default, this option is disabled.

At the command prompt type:

```
-  set cluster instance &lt;clusterID> –retainConnectionsOnCluster YES


-  set cluster instance 60 – retainConnectionsOnCluster YES
```

To retain existing connections of a specific virtual server in the cluster by using the CLI

This option is configured to retain existing connections specific to a load balancing virtual server. To retain those connections, we enable this option at the virtual server level. By default, this option is disabled.

At the command prompt, type:

```
-  set lb vserver &lt;clusterID> –retainConnectionsOnCluster Yes


-  set lb vserver v1 –retainConnectionsOnCluster Yes
```

To set a cluster node to passive state by using the CLI

To set a cluster node to passive state with a graceful timeout interval. This setting is performed in the node's NSIP as propagation is disabled during cluster upgrade.

At the command prompt, type:

© 1997–2026 Citrix Systems, Inc. All rights reserved.

```
-  set cluster node &lt;clusterID> -state passive

-backplane &lt;interface_name>@

-priority &lt;positive_integer>

-delay &lt;mins>



-  set cluster node 4 –state PASSIVE -delay 60



-  set cluster instance 60 – retainConnectionsOnCluster YES

-  set lb vserver v1 –retainConnectionsOnCluster Yes

-  set cluster node 4 –state PASSIVE -delay 60
```

NOTE:

You might observe the following behavior on a cluster node when it is set to passive with a delay option configured from a CLIP:

- After the timeout, the node shows as passive from the NSIP of the node.
- The **show cluster instance** command on CLIP displays the node as active from the CLIP. Whereas the **show cluster node** command on the CLIP displays the node as passive.

To configure graceful shutdown of nodes by using the GUI

1. Navigate to **Configuration > System > Cluster** and click **Manage Cluster.**
2. On the **Manage Cluster** page, select **Retain Connections on Cluster** option.
3. Click **OK**, and then click **Done**.

Graceful shutdown of services

Starting with NetScaler 12.1 build 49.xx, NetScaler clusters support graceful shutdown of services. To gracefully shut down the services, you can perform one of the following tasks.

© 1997–2026 Citrix Systems, Inc. All rights reserved.

- Explicitly disable the service, and
  - Set a delay (in seconds).
  - Enable graceful shutdown.
- Add a TROFS code or string to the monitor.

For more details, see Graceful shutdown of services.

To configure graceful shutdown for a service by using the CLI

Disable with graceful option only:

At the command prompt, type:

```
disable service <name> [-graceFul (YES|NO)]



show service <name>
```

Example

```
disable service svc1 -graceFul YES

Done

sh service svc1

                svc1 (10.102.225.11:80) - HTTP

                State: GOING OUT OF SERVICE   Graceful (number of active
clients: 1)

                Last state change was at Wed Jul 25 10:46:29 2018

                Time since last state change: 0 days, 00:00:02.680

                ……..

                ……..

                Traffic Domain: 0
```

© 1997–2026 Citrix Systems, Inc. All rights reserved.

```
1)            Monitor Name: tcp-default

                                State: UP             Weight: 1
  Passive: 0

                                Probes: 26           Failed [Total: 0
Current: 0]

                                Last response: Success - TCP syn+ack
received.

                                Response Time: 0.0 millisec
```

Disable with timeout and graceful option:

At the command prompt, type:

```
disable service <name> [<delay>] [-graceFul (YES|NO)]



show service <name>
```

Example

```
disable service svc1 2000 -graceFul YES



Done

> sh service svc1

                svc1 (10.102.225.11:80) - HTTP

                State: GOING OUT OF SERVICE (Graceful (number of active
clients: 1), Out Of Service in 1998 seconds)

                Last state change was at Wed Jul 25 10:49:08 2018
```

© 1997–2026 Citrix Systems, Inc. All rights reserved.

```
                Time since last state change: 0 days, 00:00:01.710

                ……….

                ……….

                Traffic Domain: 0



1)            Monitor Name: tcp-default

                                State: UP             Weight: 1
  Passive: 0

                                Probes: 57           Failed [Total: 0
Current: 0]

                                Last response: Success - TCP syn+ack
received.

                                Response Time: 0.0 millisec

Done
```

Disable service group with timeout and graceful option:

At the command prompt, type:

```
disable serviceGroup <serviceGroupName>@ [<serverName>@ <port>] [-delay

<secs>] [-graceFul ( YES | NO )]

Show service group <serviceGroupName>
```

Example:

```
disable servicegroup sg -delay 2000 -graceFul yes

sh servicegroup sg
```

© 1997–2026 Citrix Systems, Inc. All rights reserved.

```
                sg - HTTP

                State: DISABLED                Effective State: OUT OF
SERVICE Monitor Threshold : 0

                Max Conn: 0       Max Req: 0          Max Bandwidth: 0
kbits

                Use Source IP: NO

                Client Keepalive(CKA): NO

                …….

                ……




                1)   200.200.10.21:80       Server Name: server3    Server
ID: None Weight: 1

                                 State:    GOING OUT OF SERVICE (learnt
from node:2 )     Graceful (number of active clients: 6), Out Of Service
in 1993 seconds

                                 Last state change was at Mon Aug 13
15:15:11 2018

                                 ……




                2)   200.200.10.22:80       Server Name: server4    Server
ID: None Weight: 1

                                 State:    GOING OUT OF SERVICE (learnt
from node:2 )     Graceful (number of active clients: 7), Out Of Service
in 1993 seconds
```

© 1997–2026 Citrix Systems, Inc. All rights reserved.

```
                                Last state change was at Mon Aug 13
15:15:11 2018
```

NOTE

CLIP displays the aggregated value of all active clients connections from all cluster nodes.

To configure graceful shutdown for a service by using the GUI

1. Navigate to **Traffic Management > Load Balancing > Services**.
2. Open the service, and from the Action list, click **Disable**. Enter a wait time, and select Graceful.

To configure a TROFS code or string in a monitor by using the CLI

At the command prompt, type one of the following commands:

```
add lb monitor <monitor-name> HTTP -trofsCode <respcode>

add lb monitor <monitor-name> HTTP-ECV  -trofsString <resp string>

add lb monitor <monitor-name> TCP-ECV  -trofsString <resp string>
```

To configure a TROFS code or string in a monitor by using the GUI

1. Navigate to **Traffic Management > Load Balancing > Monitors**.
2. On the Monitors pane, click Add, and do one of the following steps:
   - Select Type as HTTP, and specify a TROFS Code.
   - Select Type as HTTP-ECV or TCP-ECV, and specify a TROFS String.

IPv6 ready logo support for clusters

You can test clustered appliances for IPv6 Ready Logo certification. Modified commands for testing IPv6 core protocols, such as for ND test cases, Router Solicitation processing, and sending route advertisement and router redirection messages are available in a clustered setup. Following are the IPv6 functionalities available for testing the IPv6 core protocols.

Following are the modified functionalities available to pass IPv6 core protocols, such as ND test cases, Router Solicitation processing and sending Route advertisement and router redirection messaging in the IPv6readylogo phase2 test suite.

- Link Local SNIPs

© 1997–2026 Citrix Systems, Inc. All rights reserved.

- Address Resolution and Neighbor Unreachability
- Router and Prefix Discovery
- Router Redirection
- DoDAD

With these modified commands, the following configurations are supported in a clustered appliance.

Supportable configurations for testing IPv6 core protocols

For a clustered setup to pass IPv6 Ready Logo test cases, you can run the following configurations on the Cluster Management IP address (CLIP).

- global IP6 configuration
- basic IPv6 configuration
- more IPv6 configurations

Global configuration

A global IPv6 configuration enables you to set the global IPv6 parameters (such as relearning, routeRedirection, ndBasereachTime, nRetransmissionTime, `natprefix`, td, and doodad) to run the basic IPv6 configuration.

At the command prompt, type the following:

```
set ipv6 [-ralearning ( ENABLED | DISABLED )] [-routerRedirection (ENABLED
| DISABLED )] [-ndBasereachTime&lt;positive_integer>][-
ndRetransmissionTime &lt;positive_integer>] [-natprefix &lt;ipv6_addr|*>[-
td&lt;positive_integer>]] [-doDAD ( ENABLED | DISABLED )]
```

Basic IPv6 configuration

The basic IPv6 configuration enables you to create an IPv6 address and bind to a VLAN interface. You can perform the following configurations to test the IPv6 core protocols.

To add a VLAN to the clustered setup by using the CLI

At the command prompt, type:

```
add vlan &lt;id>
```

© 1997–2026 Citrix Systems, Inc. All rights reserved.

To add another VLAN to the clustered setup by using the CLI

At the command prompt, type:

```
add vlan &lt;id>
```

To bind an interface to a VLAN by using the CLI

At the command prompt, type:

```
bind vlan &lt;id> -ifnum &lt;interface_name>
```

To bind an interface to a VLAN by using the CLI

This command adds the global prefix as on-link prefix into RA information for subsequent Router Advertisements. At the command prompt, type:

```
bind vlan &lt;id> -ifnum &lt;interface_name>
```

To add the IPv6 SNIP address on a VLAN by using the CLI

At the command prompt, type the following:

```
add ns ip6 &lt;IPv6Address>@ [-scope ( global | link-local )][-type
&lt;type>
```

To add the IPv6 address on VLAN by using the CLI

At the command prompt, type the following:

```
add ns ip6 &lt;IPv6Address>@ [-scope ( global | link-local )][-type
&lt;type>
```

To bind IPv6 address to VLAN by using the CLI

At the command prompt, type the following:

```
bind vlan &lt;id> [-ifnum &lt;interface_name> [-tagged]][-IPAddress
<ip_addr|ipv6_addr|
```

© 1997–2026 Citrix Systems, Inc. All rights reserved.

To bind the IPv6 address to VLAN by using the CLI

At the command prompt, type the following:

```
bind vlan &lt;id> [-ifnum &lt;interface_name> [-tagged]][-IPAddress
<ip_addr|ipv6_addr|
```

To display the link local IPv6 address attached to VLAN by using the CLI

At the command prompt, type the following:

```
sh VLAN
```

Example 1

```
add vlan 2

add vlan 3

bind vlan 2 -ifnum 1/2

bind vlan 3 -ifnum 1/3

add ip6 fe80::9404:60ff:fedd:a464/64 -vlan 2 -scope link-local -type SNIP

add ip6 fe80::c0ee:7bff:fede:263f/64 -vlan 3 -scope link-local -type SNIP

add ip6 3ffe:501:ffff:100:9404:60ff:fedd:a464/64 -vlan 2

add ip6 3ffe:501:ffff:101:c0ee:7bff:fede:263f/64 -vlan 3

bind vlan 2 -ipAddress 3ffe:501:ffff:100:9404:60ff:fedd:a464/64

bind vlan 3 -ipAddress 3ffe:501:ffff:101:c0ee:7bff:fede:263f/64
```

Example 2

```
sh vlan

1)      VLAN ID: 2      VLAN Alias Name:

        Interfaces : 1/6
```

© 1997–2026 Citrix Systems, Inc. All rights reserved.

```
        IPs :

             3ffe:501:ffff:100:2e0:edff:fe15:ea2a/64

3)      VLAN ID: 3      VLAN Alias Name:

        Link-local IPv6 addr: fe80::9404:60ff:fedd:a464/64

        Interfaces : 1/5

        IPs :

             3ffe:501:ffff:101:2e0:edff:fe15:ea2b/64

 Done
```

More IPv6 cluster configuration

To test IPv6 core protocols, you can use the following new or modified IPv6 configurations.

To set VLAN specific Router Advertisement parameters by using the CLI

At the command prompt, type:

```
set nd6RAvariables -vlan &lt;positive_integer> [-ceaseRouterAdv ( YES |
NO)] [-sendRouterAdv ( YES | NO )] [-srcLinkLayerAddrOption ( YES | NO )]
[-onlyUnicastRtAdvResponse ( YES | NO )] [-managedAddrConfig ( YES | NO)]
[-otherAddrConfig ( YES | NO )] [-currHopLimit &lt;positive_integer>][-
maxRtAdvInterval &lt;positive_integer>] [-
minRtAdvInterval&lt;positive_integer>] [-linkMTU &lt;positive_integer>] [-
reachableTime&lt;positive_integer>] [-retransTime &lt;positive_integer>]
[-defaultLifeTime&lt;integer>]
```

To set an on-link global prefix’s configurable parameters by using the CLI

At the command prompt, type:

```
set onLinkIPv6Prefix &lt;ipv6Prefix> [-onlinkPrefix ( YES | NO )][-
autonomusPrefix ( YES | NO )] [-depricatePrefix ( YES | NO )][-
decrementPrefixLifeTimes ( YES | NO )] [-prefixValideLifeTime
&lt;positive_integer>] [-prefixPreferredLifeTime &lt;positive_integer>]
```

© 1997–2026 Citrix Systems, Inc. All rights reserved.

To add configurable parameters to an on-link global prefix by using the CLI

At the command prompt, type:

```
add onLinkIPv6Prefix &lt;ipv6Prefix> [-onlinkPrefix ( YES | NO )][-
autonomusPrefix ( YES | NO )] [-depricatePrefix ( YES | NO )][-
decrementPrefixLifeTimes ( YES | NO )]-prefixValideLifeTime
&lt;positive_integer>][-prefixPreferredLifeTime &lt;positive_integer>]
```

To set an on-link link to the IPv6 prefix's configurable parameters by using the CLI

At the command prompt, type the following:

```
help set onLinkIPv6Prefix
```

To bind an on-link link to the IPv6 prefix's configurable parameters by using the CLI

At the command prompt, type:

```
help bind nd6RAvariables
```

To show nd6RAvariables by using the CLI

At the command prompt, type:

```
help sh nd6RAvariables
```

Example

```
> sh nd6RAvariables

  1) Vlan : 1

     SendAdvert     : NO   CeaseAdv       : NO        SourceLLAddress: YES

     UnicastOnly    : NO   ManagedFlag    : NO        OtherConfigFlag: NO

     CurHopLimit    : 64   MaxRtrAdvInterv: 600       MinRtrAdvInterv: 198

     LinkMTU        : 0    ReachableTime  : 0          RetransTimer   : 0
```

© 1997–2026 Citrix Systems, Inc. All rights reserved.

```
     DefaultLifetime: 1800 LastRAsentTime : 0          NextRAdelay    : 0



  2) Vlan : 2

     SendAdvert     : NO   CeaseAdv       : NO         SourceLLAddress:
YES

     UnicastOnly    : NO   ManagedFlag    : NO         OtherConfigFlag: NO

     CurHopLimit    : 64   MaxRtrAdvInterv: 600        MinRtrAdvInterv:
198

     LinkMTU        : 0    ReachableTime  : 0          RetransTimer   : 0

     DefaultLifetime: 1800 LastRAsentTime : 0          NextRAdelay    : 0

Done

>

> sh nd6Ravariables –vlan 2

  1) Vlan : 2

     SendAdvert     : NO   CeaseAdv       : NO         SourceLLAddress:
YES

     UnicastOnly    : NO   ManagedFlag    : NO         OtherConfigFlag: NO

     CurHopLimit    : 64   MaxRtrAdvInterv: 600        MinRtrAdvInterv:
198

     LinkMTU        : 0    ReachableTime  : 0          RetransTimer   : 0

     DefaultLifetime: 1800 LastRAsentTime : 0          NextRAdelay    : 0

     Prefix :

3ffe:501:ffff:100::/64
```

© 1997–2026 Citrix Systems, Inc. All rights reserved.

```
Done
```

Managing cluster heartbeat messages

Managing heartbeat messages in a cluster is similar to managing them in a high availability (HA) configuration. Nodes can send and receive heartbeat messages to and from each other on all interfaces that are enabled. To avoid increased traffic resulting from heartbeat messages, you can now disable the heartbeat option on node interfaces. However, the heartbeat option on the backplane interface cannot be disabled, because it is required for maintaining connectivity among the cluster nodes.

For more information about managing heart messages, see Managing High Availability Heartbeat Messages on a NetScaler Appliance.

To manage heartbeat messages on a node interface by using the NetScaler CLI

At the command prompt, type:

```
set interface &lt;ID> [-HAHeartBeat (ON | OFF)]

Show interface &lt;ID>
```

Configure secure heartbeats

The secure heartbeats feature provides protection against network attacks such as tampering and replay attacks. When you enable the secure heartbeats in a cluster setup, NetScaler® authenticates the heartbeat packets and checks for packet integrity to protect against network attacks. If the authentication or packet integrity check fails, NetScaler drops the heartbeat packets.

You can enable or disable the secure heartbeats using the `secureHeartbeats` parameter of the `set cluster` command.

NOTE:

- Secure heartbeats must be configured from the cluster IP address.
- Ensure that all the cluster nodes are running release 14.1 build 12.30 or later.

© 1997–2026 Citrix Systems, Inc. All rights reserved.

Configure secure heartbeats using the CLI

Log in to the cluster IP address and perform the following steps to enable or disable secure heartbeats.

To enable the secure heartbeats:

1. Enable the secure heartbeats.

   ```
   set cluster instance <clId> secureHeartbeats ENABLED
   ```

2. Save the configuration.

   ```
   save ns config
   ```

3. Verify the configuration.

   ```
   sh cluster instance <clid>
   ```

Example configuration:

```
> set cluster instance 1 secureHeartbeats ENABLED

Warning: [The Secure Heartbeats feature must be set in the cluster IP
(CLIP) address.]

 Done

> save ns config

 Done

> sh cluster instance 1

1) Cluster ID: 1

        Dead Interval: 3 secs

        Hello Interval: 200 msecs

        Preemption: DISABLED

        Propagation: ENABLED

        Quorum Type: MAJORITY
```

© 1997–2026 Citrix Systems, Inc. All rights reserved.

```
        INC State: DISABLED

        Process Local: DISABLED

        Retain Connections: NO

        Heterogeneous: NO

        Backplane based view: DISABLED

        Cluster sync strict mode: DISABLED

        DFD Retain L2 Params: DISABLED

        Cluster Proxy Arp Status: ENABLED

        Secure Heartbeats: ENABLED

        Cluster Status: ENABLED(admin), ENABLED(operational), UP



        WARNING(s):

                (1) - There are no spotted SNIPs configured on the
cluster. Spotted SNIPs can help improve cluster performance.



        Member Nodes:

        Node ID     Node IP           Health     Admin State  Operational
State

        -------     -------           ------     -----------
 -----------------

1)      1           10.102.58.124     UP         ACTIVE       ACTIVE

2)      2           10.102.58.125     UP         ACTIVE       ACTIVE

3)      0           10.102.58.123*    UP         ACTIVE
ACTIVE(Configuration Coordinator)
```

© 1997–2026 Citrix Systems, Inc. All rights reserved.

```
Done
```

To disable the secure heartbeats:

Run the following commands to disable secure heartbeats.

1. `set cluster instance <clId> secureHeartbeats DISABLED`
2. `save ns config`

Configure secure heartbeats using the GUI

Log in to the cluster IP address and perform the following steps to enable or disable secure heartbeats.

To enable the secure heartbeats:

1. Navigate to **System > Cluster**.
2. In the details pane, click the **Manage Cluster** link.
3. In the **Configure cluster instance** page, select the **Secure Heartbeats** checkbox.
4. Click **Save**, and then click **Yes**.

To disable the secure heartbeats:

In the **Configure cluster instance** page, clear the **Secure Heartbeats** checkbox.

Configuring owner node response status

You can configure the ownerDownResponse option on a node which has a spotted SNIP address. By default, the option is enabled. It allows the spotted IP address to respond to PING or ARP requests (coming from the upstream router) when the node is inactive. If you disable the option, the IP address cannot respond to the router requests when the owner node is inactive.

To know how this feature is used for monitoring static routes in ECMP deployment, see Using Equal Cost Multiple Path (ECMP) topic.

To set owner node response status by using the NetScaler CLI

At the command prompt, type:

© 1997–2026 Citrix Systems, Inc. All rights reserved.

```
add ns ip &lt;IPAddress> [-ownerNode &lt;positive_integer>] [-
ownerDownResponse (YES | NO )] [-td &lt;positive_integer>]
```

Example

```
add ns ip 2.2.2.2 255.255.255.0 -ownernode 6 –ownerdownResponse YES
```

To set owner node response status by using the NetScaler GUI

1. Navigate to **System > Network > IPs** and click **Add** to create a spotted SNIP address.
2. On the **Create IP Address** page, select, or clear the **ownerDownResponse** check box.

To edit owner node response status by using the NetScaler GUI

Navigate to **System > Network > IPs**, select an IP address, and click **Edit** to select or clear the **ownerDownResponse** check box.

Monitor static route (MSR) support for inactive nodes in a spotted cluster configuration

In a cluster set up with the MSR option enabled on the route, only active nodes can probe to a static route. It can reach a network while inactive and spare nodes have no link to the route and cannot probe to it. You can now configure an inactive or spare node to send PING and ARP probe to IPv4 route and send ping6 and nd6 probe to IPv6 route. You can perform this only in a spotted cluster configuration in which the SNIP address is active and owned exclusively only by one node.

VRRP interface binding in a single node active cluster

When you migrate a high availability (HA) setup to a cluster setup, all configurations must be compatible and must be supportable in the cluster. To achieve this, you can now configure virtual router IDs (VRIDs and VRID6s) on a node interface.

IMPORTANT

Currently, only a single-node active cluster system supports VRIDs and VRID6s.

For instructions for configuring VRIDs and VRID6s, see Configuring Virtual MAC Addresses.

To configure a virtual router ID on a single-node active cluster, add the VRID or VRID6 and bind it to the cluster-node interface.

© 1997–2026 Citrix Systems, Inc. All rights reserved.

To add a VRID by using the NetScaler CLI

At the command prompt, type:

```
add vrID &lt;ID>
```

To bind a VRID to the cluster-node interface by using the NetScaler CLI

At the command prompt, type:

```
Bind vrid &lt;ID> -ifnum &lt;interface_name> | -trackifNum <interface_name



Add vrID 100

Bind vrid 100 –ifnum 1/1  1/2

done
```

To add a VRID6 by using the NetScaler CLI

At the command prompt, type:

```
add vrID6 &lt;ID>
```

To bind a VRID6 to a cluster node interface by using the CLI

At the command prompt, type:

```
bind vrid6 &lt;ID> -ifnum &lt;interface_name> | -trackifNum
&lt;interface_name>



Add vrID6 100

Bind vrid6 100 –ifnum 1/1  1/2

Done
```

© 1997–2026 Citrix Systems, Inc. All rights reserved.

Cluster setup and usage scenarios

This section explains some scenarios in which the NetScaler cluster can be set up, and configured for different features and network topologies. Provide feedback if you want any other scenarios to be documented.

Creating a two-node cluster

A two-node cluster is an exception to the rule that a cluster is functional only when a minimum of (n/2 +1) nodes, where n is the number of cluster nodes, are able to serve traffic. If the same formula is applied to a two-node cluster, the cluster would fail if one node went down (n/2 +1=2).

A two-node cluster is functional even if only one node is able to serve traffic.

Creating a two node cluster is the same as creating any other cluster. You add a one node as the configuration coordinator and the other node as the other cluster node.

NOTE

Incremental configuration synchronization is not supported in a two-node cluster. Only full synchronization is supported.

Migrating an HA setup to a cluster setup

Migrating an existing high availability (HA) setup to a cluster setup requires you to first remove the two NetScaler instances from the HA setup and create a backup of the HA configuration file. You can then use these instances to create a cluster and apply the backed-up configuration to the cluster.

NOTE

- Before applying the configuration from the backed-up HA configuration file to the cluster, you must modify it to make it cluster compatible.

The preceding approach is a basic migration solution which results in downtime for the deployed application. As such, it must be used only in deployments where there is no consideration of application availability.

However, in most deployments, the availability of the application is of paramount importance. For such cases, you must use the approach where an HA setup can be migrated to a cluster setup with

© 1997–2026 Citrix Systems, Inc. All rights reserved.

minimal downtime. In this approach, an existing HA setup is migrated to a cluster setup by first removing the secondary instance and using that instance to create a single-node cluster. After the cluster becomes operational and serves traffic, the primary instance of the HA setup is added to the cluster.

To convert an HA setup to a cluster setup by using the CLI

Let us consider the example of a HA setup with primary instance (NS1) - 198.51.100.131 and secondary instance (NS2) - 198.51.100.132.

1. Make sure that the configuration of the HA pair is stable.
2. Log on to the secondary instance, go to the shell, and create a copy of the ns.conf file (for example, `/nsconfig/ns_backup.conf`). For the list of backup files supported in cluster, see Back up a cluster setup
3. Log on to the secondary instance, NS2, and clear the configuration. This operation removes NS2 from the HA setup and makes it a standalone instance.

   ```
   > clear ns config full
   ```

   NOTE

   - This step is required to make sure that NS2 does not start owning VIP addresses, now that it is a standalone instance.
   - At this stage, the primary instance, NS1, is still active and continues to serve traffic.

4. Create a cluster on NS2 (now no longer a secondary instance) and configure it as a PASSIVE node.

   ```
   > add cluster instance 1


   > add cluster node 0 198.51.100.132 -state PASSIVE -backplane 0/1/1


   > add ns ip 198.51.100.133 255.255.255.255 -type CLIP
   ```

© 1997–2026 Citrix Systems, Inc. All rights reserved.

```
> enable cluster instance 1


> save ns config


> reboot -warm
```

5. Modify the backed-up configuration file as follows:

   a. (Optional) Remove the features that are not supported on a cluster. For the list of unsupported features, see NetScaler Features Supported by a Cluster. If you do not perform this step, the unsupported commands might fail when you apply the configuration from the backed-up file.

   b. Remove the configuration that have interfaces, or update the interface names from the c/u convention to the n/c/u convention.

      Example

      ```
      > add vlan 10 -ifnum 0/1
      ```

      must be changed to

      ```
      > add vlan 10 -ifnum 0/0/1 1/0/1
      ```

   c. The backup configuration file can have SNIP addresses. These addresses are striped on all the cluster nodes. It is recommended that you add spotted IP addresses for each node.

      Example

      ```
      > add ns ip 1.1.1.1 255.255.255.0 -ownerNode 0


      > add ns ip 1.1.1.2 255.255.255.0 -ownerNode 1
      ```

© 1997–2026 Citrix Systems, Inc. All rights reserved.

d. Update the host name to specify the owner node.

Example

```
> set ns hostname ns0 -ownerNode 0



> set ns hostname ns1 -ownerNode 1
```

e. Change all other relevant networking configuration that depends on spotted IP addresses. For example, L3 VLAN, RNAT configuration which uses SNIPs as NATIP, INAT rules that refers to SNIPs/MIPs).

6. On the cluster, do the following:

a. Make the topological changes to the cluster by connecting the cluster backplane, the cluster link aggregation channel, and so on.

b. Apply configuration from the modified file to the configuration coordinator through the cluster IP address.

```
> batch -f /nsconfig/ns_backup.conf -o /nsconfig/batch_output
```

NOTE:

The output of the commands is saved in the `batch_output` file. You must review the output file to ensure that the necessary commands are run without errors.

c. Configure external traffic distribution mechanisms like ECMP or cluster link aggregation.

NOTE:

Ensure that you configure the necessary spotted configuration on the cluster nodes. For more information on the list of spotted configuration, see List of spotted configuration and Supportability matrix for NetScaler cluster.

7. Switch the traffic from the HA setup to the cluster.

a. Log on to the primary instance, NS1, and disable all the data interfaces on it.

© 1997–2026 Citrix Systems, Inc. All rights reserved.

```
> disable interface &lt;interface_id>
```

b. Log on to the cluster IP address and configure NS2 as an ACTIVE node.

```
> set cluster node 0 -state ACTIVE
```

NOTE

There might be a minimal downtime between disabling the interfaces and making the cluster node active.

8. Ensure that the cluster and all the services are up.
9. Log on to the primary instance, NS1, and remove it from the HA setup.

   a. Clear the configuration. This operation removes NS1 from the HA setup and makes it a standalone instance.

```
> clear ns config full
```

   b. Enable all the data interfaces.

```
> enable interface &lt;interface_id>
```

10. Add NS1 to the cluster.

    a. Log on to the cluster IP address and add NS1 to the cluster.

```
> add cluster node 1 198.51.100.131 -state PASSIVE -backplane 1/1/1
```

    b. Log on to NS1 and join it to the cluster by sequentially running the following commands:

```
> join cluster -clip 198.51.100.133 -password nsroot


> save ns config
```

© 1997–2026 Citrix Systems, Inc. All rights reserved.

```
> reboot -warm
```

11. Log on to NS1 and perform the required topological and configuration changes.

NOTE:

Ensure that you configure the necessary spotted configuration on the cluster nodes. For more information on the list of spotted configuration, see List of spotted configuration and Supportability matrix for NetScaler cluster.

12. Log on to the cluster IP address and set NS1 as an ACTIVE node.

```
> set cluster node 1 -state ACTIVE
```

To convert an HA setup to a cluster setup by using the GUI

Let us consider the example of an HA setup with primary instance (NS1) and secondary instance (NS2).

1. Make sure that the configuration of the HA pair is stable.
2. Log on to the secondary instance NS2. Go to **Configuration** > **Diagnostics** and click the **Save configuration** link. To take back up of a configuration, create a copy of the `ns.conf` file. (For example, `/nsconfig/ns_backup.conf`). For the list of backup files supported in cluster, see Back up a cluster setup.
3. Click **Clear configuration**. On the **Clear Configuration** page, select the **Configuration Level** as **Full** and click **Clear**. This operation removes NS2 from the HA setup and makes it a standalone instance.
4. Create a cluster on NS2, which is no longer a secondary instance, and configure it as a PASSIVE node. To create a cluster by using the GUI mode, see To create a cluster by using the GUI.

    a. Go to **Configuration** > **Cluster** and click **Manage cluster**.

    b. Provide the cluster id configuration and Cluster IP configuration. CLIP is the management IP for the cluster.

    c. Provide Node configuration. Backplace Interface is used for inter node communication. Keep the **State** value as **PASSIVE**. The system reboots.

© 1997–2026 Citrix Systems, Inc. All rights reserved.

5. After the reboot, go to **Configuration** > **Cluster** to verify the node. At this point, there is no application configuration.
6. To restore the configuration from the backup file that was created, first modify the backup file of the `ns.conf` and make it cluster compatible. For making the configuration file cluster compatible, see the steps specified under the step Modify the backed-up configuration file of To convert an HA setup to a cluster setup by using the CLI.

   Ensure that you configure the necessary spotted configuration on the cluster nodes. For more information on the list of spotted configuration, see List of spotted configuration and Supportability matrix for NetScaler cluster.
7. Make the topological changes to the cluster by connecting the cluster backplane, the cluster link aggregation channel, and so on.
8. Go to **Configuration** > **Diagnostics** and click **Batch configuration** to apply the modified backed-up configuration file. After applying the configuration file, to verify that the appropriate configuration is applied, see IPs and Interfaces tabs in the **Configuration** > **Network** menu.
9. Configure external traffic distribution mechanisms such as Equal-cost multi-path (ECMP) or cluster link aggregation.
10. As the NS2 instance from the cluster is now ready to handle the incoming traffic, switch traffic from NS1 node in HA to NS2 node in Cluster

    a. Stop the traffic from the NS1 node in HA. To disable all the data interfaces, go to **Network** > **Interfaces**. Select the interfaces and then select **Disable** from the drop-down list.

    b. Go to **Configuration** > **Cluster** > **Nodes**. Select the node, click **Edit**, and change its **State** from **PASSIVE** to **ACTIVE**.

    c. Make sure that the node is now handling traffic and is working as expected.
11. To add the NS1 instance to the cluster, do the following steps:

    a. Clear the full configuration as per the step3 for NS1.

    b. Enable the data interfaces. To enable all the data interfaces, go to **Network** > **Interfaces**. Select the interfaces and then select **Enable** from the drop-down list.

    c. Add the NS1 node to the cluster. For more information, see To add a node to the cluster by using the GUI.
12. Login to NS1 to perform the required topological and configuration changes

© 1997–2026 Citrix Systems, Inc. All rights reserved.

a. Ensure that you configure the necessary spotted configuration on the cluster nodes. For more information on the list of spotted configuration, see List of spotted configuration and Supportability matrix for NetScaler cluster.

b. Go to **Configuration** > **System** > **Cluster** and click **Force cluster sync** to avoid any configuration inconsistencies.

13. Make an NS1 instance as ACTIVE from Cluster IP. Now both nodes are capable of taking traffic.

Migrate a two-node cluster to an HA setup

This document describes a guided procedure to migrate from a two-node cluster (nodes n0 and n1) to a two-node high availability (HA) setup. The procedure helps you preserve service continuity while you transition cluster-specific networking and configuration dependencies to an HA model.

NOTES:

- These steps are primarily for a two-node cluster (n0 and n1) to two-node HA migration.
- The sequence of steps in this document is provided as guidance only. You might have to adjust it to fit your specific environment and requirements.

Before you begin

- Validate your topology requirements.
- Identify feature-specific impacts, such as CLAG, ECMP, and GSLB.

Procedure

1. Mark node n1 as passive.
   - Optional: use the passive timeout feature to drain connections gracefully before making n1 passive. For more information, see Graceful shutdown of nodes.
2. Take a full backup.
   - Back up `ns.conf` and ZebOS.
   - From the cluster IP (CLIP) address, run the following command:

```
add system backup
```

© 1997–2026 Citrix Systems, Inc. All rights reserved.

- For more information, see Backup and restore of cluster setup.
- Back up spotted configuration by using the following command:

```
shell spottedconfig &lt;nodeID>
```

This command is supported in release 14.1 and later.

3. If CLAG is configured, make the necessary topology-specific adjustments.
   - If only one interface is used between a node and the upstream switch, remove the LACP configuration from the upstream switch.
   - If multiple links are used from a node (for example, n1) to the upstream switch, convert cluster-level LAG to node-level LAG on n1.
   - Ensure that the LACP key (`lacpKey`) configured on the link aggregation (LA) channel is updated consistently on both nodes to match the upstream switch configuration.
4. If ECMP is used for traffic distribution, update the dynamic routing configuration to align with the target HA traffic flow.

   For more information, see Using the Equal Cost Multiple Path (ECMP).
5. Remove cluster node n1 from the CLIP address.
6. Configure HA node n1 as secondary by setting the HA status as StaySecondary.

```
set ha node -hastatus STAYSECONDARY



add ha node 1 &lt;NSIP_of_n0>
```

7. Apply the required configuration on node n1.
   - Apply the required extracted configuration and restructured spotted configuration taken in step 2.

     Example: In a cluster setup, GSLB configuration such as site bindings might be associated with a node group. Identify and adapt such cluster-specific settings during migration.
   - For spotted configuration details, see Striped, partially striped, and spotted configurations.
8. Take a backup on n0 (same as step 2).

© 1997–2026 Citrix Systems, Inc. All rights reserved.

9. Disable the cluster instance from the NSIP address of node n0.
10. On node n1, enable HA using the following command:

```
set ha node -hastatus ENABLE
```

11. Verify that the node n1 processes application traffic.
12. Remove the cluster instance on node n0 from NSIP.
13. Apply topology changes on node n0.
    - Complete CLAG-related topology changes.
    - Remove external traffic distribution mechanisms, if used (for example, ECMP), based on your topology plan.
14. Remove the backplane physically or disable backplane interfaces on both nodes.
    - If necessary, convert the backplane to a HA SYNC VLAN. For more information, see Restricting high availability synchronization traffic to a VLAN.
15. On node n0, add n1 as the HA peer.

```
add ha node 1 &lt;NSIP_of_n1>
```

16. If necessary, force HA synchronization on node n0. Then apply the backed-up spotted configuration and any remaining required configuration.

Transitioning between a L2 and L3 Cluster

NOTE

Supported from NetScaler® 11 onwards.

An L2 cluster is one where all the nodes are from the same network and an L3 cluster is one that can include nodes from different networks. You can seamlessly transition from one type of cluster to the other without any downtime for the applications that are deployed on the NetScaler.

Transitioning a cluster from L2 to L3

You can transition to an L3 cluster when you want the cluster to include nodes from other networks.

On the cluster IP address, do the following:

© 1997–2026 Citrix Systems, Inc. All rights reserved.

1. Create a node group.

   Example

   ```
   > add cluster nodegroup NG0
   ```

   This node group is used in the next step to group all the nodes from the existing L2 cluster.

2. Transition the L2 cluster to an L3 cluster.

   Example

   ```
   > set cluster instance 1 -inc ENABLED -nodegroup NG0
   ```

   This command achieves the dual purpose of transitioning to the L3 cluster and also adding all the nodes of the L2 cluster to the node group.

3. Now, you can add more nodes to the cluster as explained in Adding a Node to the Cluster.

Transitioning a cluster from L3 to L2

You can transition to an L2 cluster when you want to retain nodes that belong to a single network.

On the cluster IP address, do the following:

1. Remove the cluster nodes from the networks that you do not want to retain.

   Example

   ```
   > rm cluster node &lt;nodeId>
   ```

2. Transition the L3 cluster to a L2 cluster.

   Example

   ```
   > set cluster instance 1 -inc DISABLED
   ```

   The cluster now includes nodes only of a single network.

© 1997–2026 Citrix Systems, Inc. All rights reserved.

Setting up GSLB in a cluster

NOTE

Supported from NetScaler 10.5 Build 52.11 onwards.

To set up GSLB in a cluster you must bind the different GSLB entities to a node group. The node group must have a single member node.

NOTES

- If you have configured the static proximity GSLB method, make sure that the static proximity database is present on all the cluster nodes. It happens by default if the database file is available at the default location. However, if the database file is maintained in a directory other than /var/netscaler/locdb/, you must manually sync the file to all the cluster nodes.
- The `show gslb domain` command is not supported in a cluster setup.

To set up GSLB in a cluster by using the CLI:

Log on to the cluster IP address and perform the following operations at the command prompt:

1. Configure the different GSLB entities. For information, see GSLB Configuration Entities.

   NOTE

   When creating the GSLB site, make sure that you specify the cluster IP address and public cluster IP address. The public cluster IP address is needed only when the cluster is deployed behind a NAT device. While configuring a GSLB site, you must use the cluster IP address of the same site. These parameters are required to ensure the availability of the GSLB auto-sync functionality.

   ```
   add gslb site <siteName> <siteType> <siteIPAddress> -publicIP <ip_addr> -clip <ip_addr> <publicCLIP>
   ```

2. Create a cluster node group.

© 1997–2026 Citrix Systems, Inc. All rights reserved.

```
add cluster nodegroup <name> <name>@ [-strict ( YES | NO )] [-sticky ( YES | NO )] [-state <state>] [-priority <positive_integer>]
```

NOTE

Enable the sticky option if you want to set up GSLB based for VPN users.

3. Bind a single cluster node to the node group.

```
bind cluster nodegroup <name> -node <nodeId>
```

4. Bind the local GSLB site to the node group.

```
bind cluster nodegroup <name> -gslbSite <string>
```

NOTE

Make sure that the IP address of the local GSLB site IP address is striped (available across all cluster nodes).

5. Bind the ADNS (or ADNS-TCP) service or the DNS (or DNS-TCP) load balancing virtual server to the node group.

   To bind the ADNS service:

   ```
   bind cluster nodegroup <name> -service <string>
   ```

   To bind the DNS load balancing virtual server:

   ```
   bind cluster nodegroup <name> -vServer <string>
   ```

6. Bind the GSLB virtual server to the node group.

   ```
   bind cluster nodegroup <name> -vServer <string>
   ```

7. To set up GSLB based on VPN users, bind the VPN virtual server to the GSLB node group.

   ```
   bind cluster nodegroup <name> -vServer <string>
   ```

8. Verify the configurations.

   ```
   show gslb runningConfig
   ```

To set up GSLB in a cluster by using the GUI:

© 1997–2026 Citrix Systems, Inc. All rights reserved.

Log on to the cluster IP address and perform the following operations in the Configuration tab:

1. Configure the GSLB entities.

   Navigate to **Traffic Management > GSLB** to perform the required configurations.
2. Create a node group and perform other node group related configurations.

   Navigate to **System > Cluster > Node Groups** to perform the required configurations.

For the detailed configurations to be performed, see the description provided in the preceding CLI procedure.

Support for GSLB parent-child topology in a cluster

Starting with NetScaler 12.1 build 49.xx, GSLB parent-child topology is supported in cluster.

For more information about the parent-child topology, see Parent-child topology deployment using the MEP protocol.

To set up GSLB parent-child topology in a cluster by using the CLI

PARENT SITE

Perform the following configuration:

1. Create a cluster node group.

   ```
   add cluster nodegroup <name>
   ```

   Example:

   ```
   add cluster nodegroup parentng
   ```
2. Bind a single cluster node to the node group.

   ```
   bind cluster nodegroup <name> -node <nodeId>
   ```

   Example:

   ```
   bind cluster nodegroup parentng -node n2
   ```
3. Bind the local GSLB site to the node group.

   ```
   bind cluster nodegroup <name> -gslbSite <string>
   ```

   Example:

   ```
   bind cluster nodegroup parentng -gslbSite site1
   ```

© 1997–2026 Citrix Systems, Inc. All rights reserved.

4. Bind the ADNS (or ADNS-TCP) service or the DNS (or DNS-TCP) load balancing virtual server to the node group.

   ```
   bind cluster nodegroup <name> -service <string>
   ```

   Example:

   ```
   bind cluster nodegroup parentng – service ADNS
   ```

5. Bind the GSLB virtual server to the node group.

   ```
   bind cluster nodegroup <name> -vServer <string>
   ```

   Example:

   ```
   bind cluster nodegroup parentng -vServce gslbvs1
   ```

CHILD SITE

Perform the following configuration:

1. Create a cluster node group.

   ```
   add cluster nodegroup <name>
   ```

   Example:

   ```
   add cluster nodegroup childng
   ```

2. Bind a single cluster node to the node group.

   ```
   bind cluster nodegroup <name> -node <nodeId>
   ```

   Example:

   ```
   bind cluster nodegroup childng -node -n3
   ```

3. Bind the local GSLB site to the node group.

   ```
   bind cluster nodegroup <name> -gslbSite <string>
   ```

   Example:

   ```
   bind cluster nodegroup childng -gslbSite site1
   ```

© 1997–2026 Citrix Systems, Inc. All rights reserved.

NOTE

For parent and child sites to exchange aggregated statistics in metric-based load balancing methods, you must add local GSLB services on the child site. The metric-based load balancing methods are least connection, least bandwidth, and least packets.

To set up GSLB parent-child topology in a cluster by using the GUI

1. Configure the GSLB entities.

   Navigate to **Traffic Management** > **GSLB** to perform the required configurations.

2. Create a node group.

   Navigate to **System** > **Cluster** > **Node Groups** to perform the required configurations.

3. In the Node Group page, select the node group to which you want to bind a node, click **Edit**, and perform the following tasks. You can also perform these tasks when adding a node group.

   - Bind a node to the node group.

     In **Advance Settings**, click **Cluster Nodes** and perform the following tasks:

     - In **Cluster Nodes** section, click **No Cluster Node**.
     - In **Select Cluster Node**, click > and select the node that you want to bind to the node group. You can also add a cluster node.

   - Bind the local GSLB site to the node group.

     In Advance Settings, click GSLB Sites and perform the following tasks:

     - In the **GSLB Sites** section, click No GSLB Site.
     - In the **Select GSLB Site**, click > and select the GSLB site that you want to bind to the node group. You can also add a GSLB site.

   - Bind the GSLB virtual server to the node group.

     In **Advance Settings**, click **Virtual Servers** and perform the following task:

     - In the **Virtual Servers** pane, click +.
     - In **Choose Virtual Server**, select the server that you want to bind to the node group.

   - Bind the ADNS (or ADNS-TCP) service or the DNS (or DNS-TCP) load balancing virtual server to the node group.

© 1997–2026 Citrix Systems, Inc. All rights reserved.

In **Advance Settings**, click **Services** and perform the following tasks:

- In **Services** section, click **No Service**.
- In **Select Service**, select the service that you want to bind to the node group. You can also add a service.

NOTE

For child sites, you only have to bind the cluster node and local GSLB site to the node group.

Using cache redirection in a cluster

Cache redirection in a cluster works in the same way as it does on a standalone NetScaler appliance. The only difference is that the configurations are done on the cluster IP address. For more information on cache redirection, see Cache Redirection.

Points to remember when using cache redirection in transparent mode on a cluster:

- Before configuring cache redirection, make sure that you have connected all nodes to the external switch and that you have linksets configured. Otherwise, client requests are dropped.
- When MAC mode is enabled on a load balancing virtual server, make sure MBF mode is enabled on the cluster by using the enable ns mode MBF command. Otherwise, the requests are sent to origin server directly instead of being sent to the cache server.

Using cluster LA channel with linksets

In an asymmetric cluster topology, some cluster nodes are not connected to the upstream network. In such a case, you must use linksets. To optimize the performance, you can bind the interfaces that are connected to the switch as a cluster LA channel and then bind the channel to a linkset.

NOTE:

We do not recommend using an asymmetric cluster topology.

To understand how a combination of cluster LA channel and linksets can be used, consider a three-node cluster for which the upstream switch has only two ports available. You can connect two of the cluster nodes to the switch and leave the other node unconnected.

© 1997–2026 Citrix Systems, Inc. All rights reserved.

NOTE

Similarly, you can also use a combination of ECMP and linksets in an asymmetric topology.

Figure 1. Linksets and cluster LA channel topology

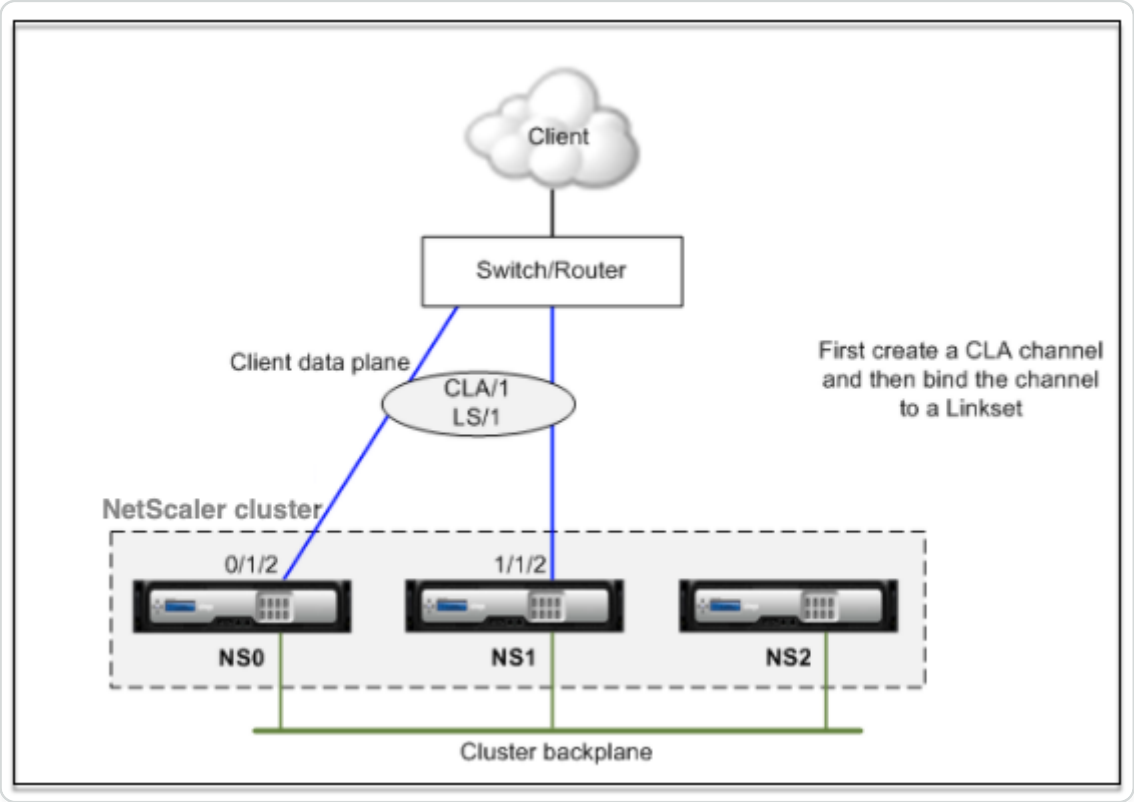

To configure cluster LA channel and linksets by using the CLI

1. Log on to the cluster IP address.
2. Bind the connected interfaces to a cluster LA channel.

```
add channel CLA/1 –ifnum 0/1/2 1/1/2
```

3. Bind the cluster LA channel to the linkset.

```
add linkset LS/1 -ifnum CLA/1
```

Backplane on LA channel

In this deployment, LA channels are used for the cluster backplane.

© 1997–2026 Citrix Systems, Inc. All rights reserved.

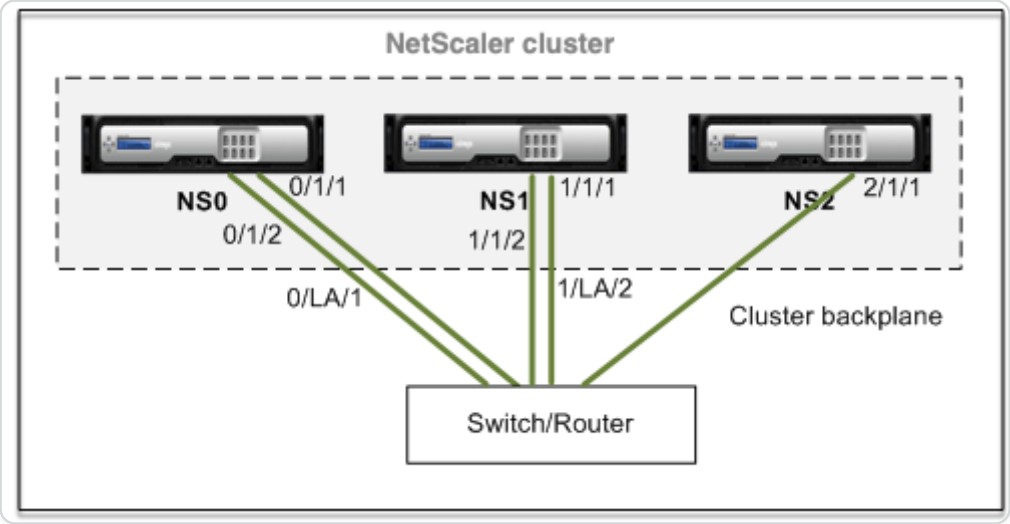

- NS0 - nodeId: 0, NSIP: 10.102.29.60
- NS1 - nodeId: 1, NSIP: 10.102.29.70
- NS2 - nodeId: 2, NSIP: 10.102.29.80

To deploy a cluster with the backplane interfaces as LA channels

1. Create a cluster of nodes NS0, NS1, and NS2.

   a. Log on to the first node that you want to add to the cluster and do the following:

   ```
   > create cluster instance 1

   > add cluster node 0 10.102.29.60 -state ACTIVE

   > enable cluster instance 1

   > add ns ip 10.102.29.61 255.255.255.255 -type CLIP

   > save ns config

   > reboot -warm
   ```

   b. Log on to the cluster IP address and do the following:

   ```
   > add cluster node 1 10.102.29.70 -state ACTIVE

   > add cluster node 2 10.102.29.80 -state ACTIVE
   ```

   c. Log on to the nodes 10.102.29.70 and 10.102.29.80 to join the nodes to the cluster.

© 1997–2026 Citrix Systems, Inc. All rights reserved.

```
> join cluster -clip 10.102.29.61 -password nsroot

> save ns config

> reboot -warm
```

As seen in the preceding commands, the interfaces 0/1/1, 1/1/1, and 2/1/1 are configured as the backplane interfaces of the three cluster nodes.

2. Log on to the cluster IP address and do the following:

   a. Create the LA channels for nodes NS0 and NS1.

   ```
   > add channel 0/LA/1 -ifnum 0/1/1 0/1/2

   > add channel 1/LA/2 -ifnum 1/1/1 1/1/2
   ```

   b. Configure the backplane for the cluster nodes.

   ```
   > set cluster node 0 -backplane 0/LA/1

   > set cluster node 1 -backplane 1/LA/2

   > set cluster node 2 -backplane 2/1/1
   ```

Common interfaces for client and server and dedicated interfaces for backplane

It is a one-arm deployment of the NetScaler cluster. In this deployment, the client and server networks use the same interfaces to communicate with the cluster. The cluster backplane uses dedicated interfaces for inter-node communication.

© 1997–2026 Citrix Systems, Inc. All rights reserved.

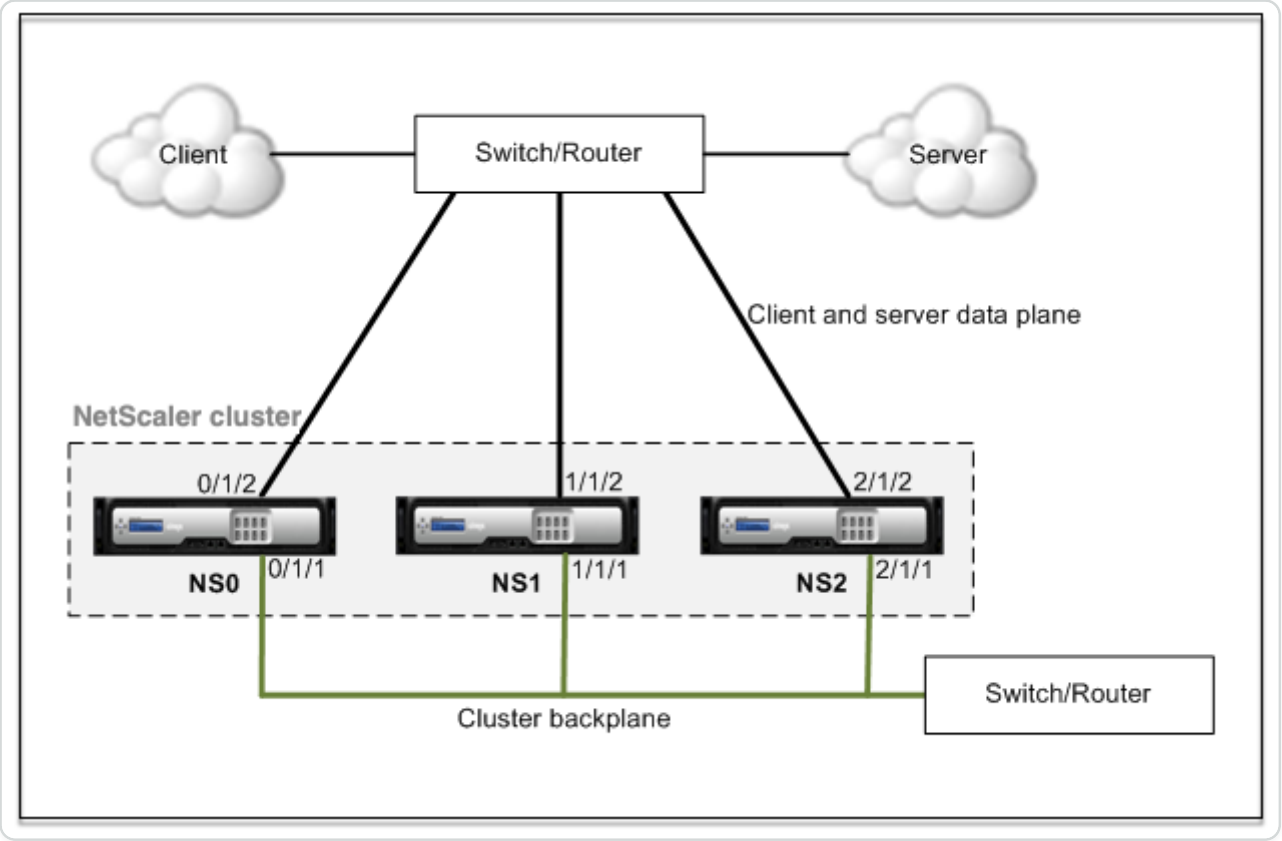

- NS0 - nodeId: 0, NSIP: 10.102.29.60
- NS1 - nodeId: 1, NSIP: 10.102.29.70
- NS2 - nodeId: 2, NSIP: 10.102.29.80

To deploy a cluster with a common interface for the client and server and a different interface for the cluster backplane

a. Create a cluster of nodes NS0, NS1, and NS2.

b. Log on to the first node that you want to add to the cluster and do the following:

```
> create cluster instance 1

> add cluster node 0 10.102.29.60 -state ACTIVE -backplane 0/1/1

> enable cluster instance 1

> add ns ip 10.102.29.61 255.255.255.255 -type CLIP

> save ns config

> reboot -warm
```

© 1997–2026 Citrix Systems, Inc. All rights reserved.

c. Log on to the cluster IP address and do the following:

```
> add cluster node 1 10.102.29.70 -state ACTIVE -backplane 1/1/1

> add cluster node 2 10.102.29.80 -state ACTIVE -backplane 2/1/1
```

d. Log on to the nodes 10.102.29.70 and 10.102.29.80 to join the nodes to the cluster.

```
> join cluster -clip 10.102.29.61 -password nsroot

> save ns config

> reboot -warm
```

As seen in the preceding commands, the interfaces 0/1/1, 1/1/1, and 2/1/1 are configured as the backplane interfaces of the three cluster nodes.

1. On the cluster IP address, create VLANs for the backplane interfaces and for the client and server interfaces.

   //For the backplane interfaces

   ```
   > add vlan 10

   > bind vlan 10 0/1/1 1/1/1 2/1/1
   ```

   //For the interfaces that are connected to the client and server networks.

   ```
   > add vlan 20

   > bind vlan 20 0/1/2 1/1/2 2/1/2
   ```

2. On the switch, create VLANs for the interfaces corresponding to the backplane interfaces and the client and server interfaces. The following sample configurations are provided for the Cisco Nexus 7000 C7010 Release 5.2(1) switch. Similar configurations must be performed on other switches.

   //For the backplane interfaces. Repeat for each interface...

© 1997–2026 Citrix Systems, Inc. All rights reserved.

```
> interface Ethernet2/47

  switchport access vlan 100

  switchport mode access

  end
```

//For the interfaces connected to the client and server networks. Repeat for each interface...

```
> interface Ethernet2/47

  switchport access vlan 200

  switchport mode access

  end
```

Common switch for client, server, and backplane

In this deployment, the client, server, and backplane use dedicated interfaces on the same switch to communicate with the NetScaler cluster.

© 1997–2026 Citrix Systems, Inc. All rights reserved.

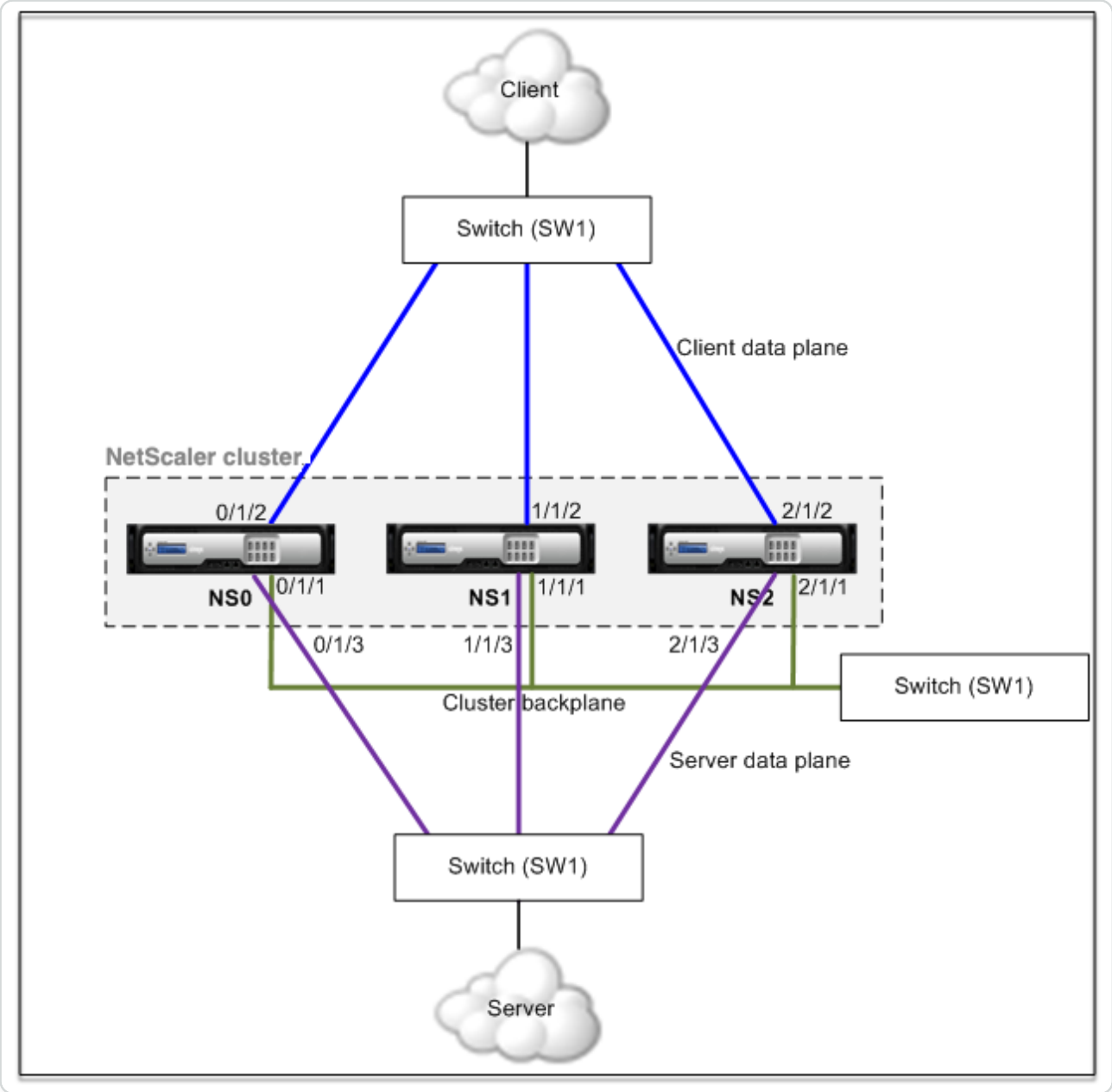

- NS0 - nodeId: 0, NSIP: 10.102.29.60
- NS1 - nodeId: 1, NSIP: 10.102.29.70
- NS2 - nodeId: 2, NSIP: 10.102.29.80

To deploy a cluster with a common switch for the client, server, and backplane

a. Create a cluster of nodes NS0, NS1, and NS2.

b. Log on to the first node that you want to add to the cluster and do the following:

```
> create cluster instance 1

> add cluster node 0 10.102.29.60 -state ACTIVE -backplane 0/1/1
```

© 1997–2026 Citrix Systems, Inc. All rights reserved.

```
> enable cluster instance 1

> add ns ip 10.102.29.61 255.255.255.255 -type CLIP

> save ns config

> reboot -warm
```

c. Log on to the cluster IP address and do the following:

```
> add cluster node 1 10.102.29.70 -state ACTIVE -backplane 1/1/1

> add cluster node 2 10.102.29.80 -state ACTIVE -backplane 2/1/1
```

d. Log on to the nodes 10.102.29.70 and 10.102.29.80 to join the nodes to the cluster.

```
> join cluster -clip 10.102.29.61 -password nsroot

> save ns config

> reboot -warm
```

As seen in the preceding commands, the interfaces 0/1/1, 1/1/1, and 2/1/1 are configured as the backplane interfaces of the three cluster nodes.

1. On the cluster IP address, create VLANs for the backplane, client, and server interfaces.

   //For the backplane interfaces

   ```
   > add vlan 10

   > bind vlan 10 0/1/1 1/1/1 2/1/1
   ```

   //For the client-side interfaces

   ```
   > add vlan 20

   > bind vlan 20 0/1/2 1/1/2 2/1/2
   ```

© 1997–2026 Citrix Systems, Inc. All rights reserved.

//For the server-side interfaces

```
> add vlan 30

> bind vlan 30 0/1/3 1/1/3 2/1/3
```

2. On the switch, create VLANs for the interfaces corresponding to the backplane interfaces and the client and server interfaces. The following sample configurations are provided for the Cisco Nexus 7000 C7010 Release 5.2(1) switch. Similar configurations must be performed on other switches.

   //For the backplane interfaces. Repeat for each interface...

```
> interface Ethernet2/47

  switchport access vlan 100

  switchport mode access

  end
```

   //For the client interfaces. Repeat for each interface...

```
> interface Ethernet2/48

  switchport access vlan 200

  switchport mode access

  end
```

   //For the server interfaces. Repeat for each interface...

```
> interface Ethernet2/49

  switchport access vlan 300

  switchport mode access
```

© 1997–2026 Citrix Systems, Inc. All rights reserved.

```
end
```

Common switch for client and server and dedicated switch for backplane

In this deployment, the clients and servers use different interfaces on the same switch to communicate with the NetScaler cluster. The cluster backplane uses a dedicated switch for inter-node communication.

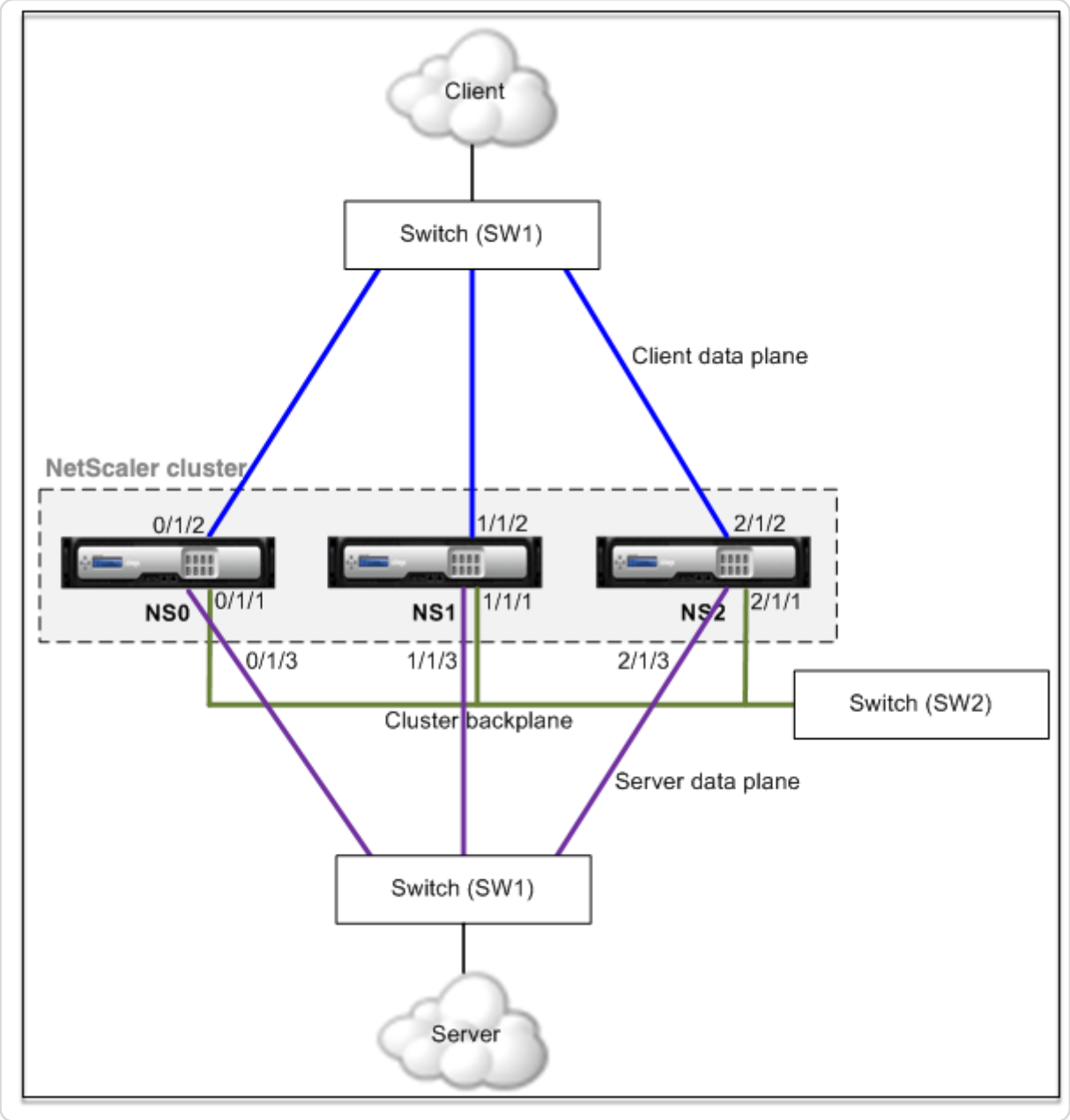

- NS0 - nodeId: 0, NSIP: 10.102.29.60
- NS1 - nodeId: 1, NSIP: 10.102.29.70
- NS2 - nodeId: 2, NSIP: 10.102.29.80

© 1997–2026 Citrix Systems, Inc. All rights reserved.

To deploy a cluster with the same switch for the clients and servers and a different switch for the cluster backplane

1. Create a cluster of nodes NS0, NS1, and NS2.

   - Log on to the first node that you want to add to the cluster and do the following:

     ```
     > create cluster instance 1

     > add cluster node 0 10.102.29.60 -state ACTIVE -backplane 0/1/1

     > enable cluster instance 1

     > add ns ip 10.102.29.61 255.255.255.255 -type CLIP

     > save ns config

     > reboot -warm
     ```

   - Log on to the cluster IP address and do the following:

     ```
     > add cluster node 1 10.102.29.70 -state ACTIVE -backplane 1/1/1

     > add cluster node 2 10.102.29.80 -state ACTIVE -backplane 2/1/1
     ```

   - Log on to the nodes 10.102.29.70 and 10.102.29.80 to join the nodes to the cluster.

     ```
     > join cluster -clip 10.102.29.61 -password nsroot

     > save ns config

     > reboot -warm
     ```

   As seen in the preceding commands, the interfaces 0/1/1, 1/1/1, and 2/1/1 are configured as the backplane interfaces of the three cluster nodes.

2. On the cluster IP address, create VLANs for the backplane, client, and server interfaces.

   //For the backplane interfaces

© 1997–2026 Citrix Systems, Inc. All rights reserved.

```
> add vlan 10

> bind vlan 10 0/1/1 1/1/1 2/1/1
```

//For the client-side interfaces

```
> add vlan 20

> bind vlan 20 0/1/2 1/1/2 2/1/2
```

//For the server-side interfaces

```
> add vlan 30

> bind vlan 30 0/1/3 1/1/3 2/1/3
```

3. On the switch, create VLANs for the interfaces corresponding to the backplane interfaces and the client and server interfaces. The following sample configurations are provided for the Cisco Nexus 7000 C7010 Release 5.2(1) switch. Similar configurations must be performed on other switches.

   //For the backplane interfaces. Repeat for each interface...

   ```
   > interface Ethernet2/47

   > switchport access vlan 100

   > switchport mode access

   > end
   ```

   //For the client interfaces. Repeat for each interface...

   ```
   > interface Ethernet2/48

   > switchport access vlan 200

   > switchport mode access
   ```

© 1997–2026 Citrix Systems, Inc. All rights reserved.

```
> end
```

//For the server interfaces. Repeat for each interface...

```
> interface Ethernet2/49

> switchport access vlan 300

> switchport mode access

> end
```

Different switch for every node

In this deployment, each cluster node is connected to a different switch and trunk links are configured between the switches.

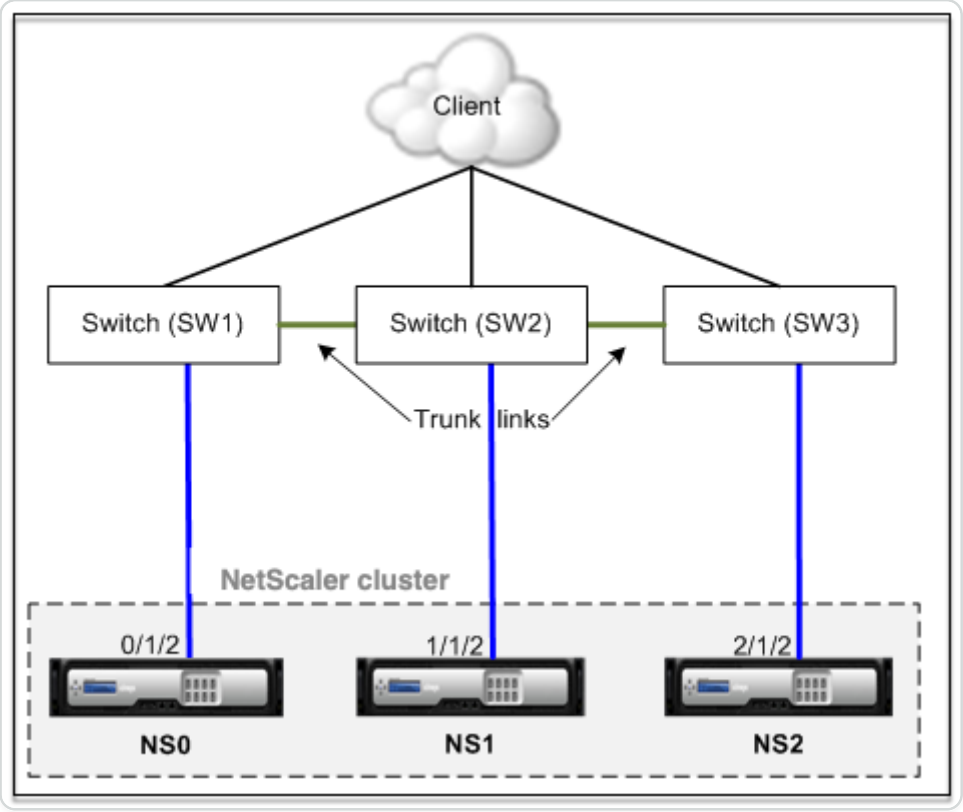

The cluster configurations are the same as the other deployments scenarios. Most of the client-side configurations is done on the client-side switches.

© 1997–2026 Citrix Systems, Inc. All rights reserved.

Sample cluster configurations

The following example can be used to configure a four-node cluster with ECMP, cluster LA, or Linksets.

1. Create the cluster.

   - Log on to the first node.
   - Add the cluster instance.

     ```
     > add cluster instance 1
     ```

   - Add the first node to the cluster.

     ```
     > add cluster node 0 10.102.33.184 -backplane 0/1/1
     ```

   - Enable the cluster instance.

     ```
     > enable cluster instance 1
     ```

   - Add the cluster IP address.

     ```
     > add ns ip 10.102.33.185 255.255.255.255 -type CLIP
     ```

   - Save the configurations.

     ```
     > save ns config
     ```

   - Warm reboot the appliance.

     ```
     > reboot -warm
     ```

2. Add the other three nodes to the cluster.

   - Log on to cluster IP address.
   - Add the second node to the cluster.

     ```
     > add cluster node 1 10.102.33.187 -backplane 1/1/1
     ```

© 1997–2026 Citrix Systems, Inc. All rights reserved.

- Add the third node to the cluster.

```
> add cluster node 2 10.102.33.188 -backplane 2/1/1
```

- Add the fourth node to the cluster.

```
> add cluster node 3 10.102.33.189 -backplane 3/1/1
```

3. Join the added nodes to the cluster. This step is not applicable for the first node.

   - Log on to each newly added node.
   - Join the node to the cluster.

```
> join cluster -clip 10.102.33.185 -password nsroot
```

   - Save the configuration.

```
> save ns config
```

   - Warm reboot the appliance.

```
> reboot -warm
```

4. Configure the NetScaler cluster through the cluster IP address.

   // Enable load balancing feature

```
> enable ns feature lb
```

   // Add a load balancing virtual server

```
> add lb vserver first_lbvserver http

....

....
```

© 1997–2026 Citrix Systems, Inc. All rights reserved.

5. Configure any one of the following (ECMP, cluster LA, or Linkset) traffic distribution mechanisms for the cluster.

   ECMP

   - Log on to the cluster IP address.
   - Enable the OSPF routing protocol.

     ```
     > enable ns feature ospf
     ```

   - Add a VLAN.

     ```
     > add vlan 97
     ```

   - Bind the interfaces of the cluster nodes to the VLAN.

     ```
     > bind vlan 97 -ifnum 0/1/4 1/1/4 2/1/4 3/1/4
     ```

   - Add a spotted SNIP on each node and enable dynamic routing on it.

     ```
     > add ns ip 1.1.1.10 255.255.255.0 -ownerNode 0 -dynamicRouting
     ENABLED

     > add ns ip 1.1.1.11 255.255.255.0 -ownerNode 1 -dynamicRouting
     ENABLED

     > add ns ip 1.1.1.12 255.255.255.0 -ownerNode 2 -dynamicRouting
     ENABLED

     > add ns ip 1.1.1.13 255.255.255.0 -ownerNode 3 -dynamicRouting
     ENABLED
     ```

   - Bind one of the SNIP addresses to the VLAN.

     ```
     > bind vlan 97 -ipAddress 1.1.1.10 255.255.255.0
     ```

   - Configure the routing protocol on ZebOS by using the VTYSH shell.

     Static cluster LA

© 1997–2026 Citrix Systems, Inc. All rights reserved.

- Log on to the cluster IP address.
- Add a cluster LA channel.

```
> add channel CLA/1 -speed 1000
```

- Bind the interfaces to the cluster LA channel.

```
> bind channel CLA/1 0/1/5 1/1/5 2/1/5 3/1/5
```

- Perform an equivalent configuration on the switch.

Dynamic cluster LA

- Log on to the cluster IP address.
- Add the interfaces to the cluster LA channel.

```
> set interface 0/1/5 -lacpmode active -lacpkey 5 -lagtype
cluster

> set interface 1/1/5 -lacpmode active -lacpkey 5 -lagtype
cluster

> set interface 2/1/5 -lacpmode active -lacpkey 5 -lagtype
cluster

> set interface 3/1/5 -lacpmode active -lacpkey 5 -lagtype
 cluster
```

- Perform an equivalent configuration on the switch.

Linksets. Assume that the node with nodeId 3 is not connected to the switch. You must configure a linkset so that the unconnected node can use the other node interfaces to communicate with the switch.

a. Log on to the cluster IP address.

b. Add a linkset.

```
> add linkset LS/1
```

© 1997–2026 Citrix Systems, Inc. All rights reserved.

c. Bind the connected interfaces to the linkset.

```
> bind linkset LS/1 -ifnum 0/1/6 1/1/6 2/1/6
```

6. Update the state of the cluster nodes to ACTIVE.

```
> set cluster node 0 -state ACTIVE

> set cluster node 1 -state ACTIVE

> set cluster node 2 -state ACTIVE

> set cluster node 3 -state ACTIVE
```

Using VRRP in a cluster setup

Virtual Router Redundancy Protocol (VRRP) is supported in a cluster setup for both IPv4 and IPv6. The two VRRP features supported in a cluster setup are Interface based VRRP and IP based VRRP.

IP based VRRP

In IP based VRRP, striped VIP addresses bound to the same VRID are configured on all nodes of a cluster setup. These VIP addresses are active on all the nodes

One of the cluster nodes acts as the VRID owner and sends out the VRRP advertisement to other nodes. If there is failure of the VRID owner node, another node in the cluster assumes the ownership of the VRID and starts sending VRRP advertisements. You can also assign a specific cluster node as the owner of the VRID.

NOTE

Citrix® recommends you to use IP based method for VRRP deployment in cluster.

Configuring IP based VRRP for IPv4

Perform the following tasks on a cluster setup for configuring IP based VRRP for IPv4:

- **Add a VRID**. A VRID is an integer used by the Cluster setup to form a virtual MAC address. The generic VMAC address is in the form of 00:00:5e:00:02:\<VRID\>.

© 1997–2026 Citrix Systems, Inc. All rights reserved.

- **(Optional) Assign a node as the owner of the virtual MAC address**. You can set the owner node parameter (while adding or modifying VRID6) to the ID of the cluster node to assign it as the owner of the virtual MAC address. If the assigned owner node fails, one of the UP cluster nodes is dynamically elected as the owner of the virtual MAC address. You can set the owner node using the `set vrID <id> -ownerNode <positive_interger>` command.
- **Bind the VRID to the VIP address of the nodes**. Bind the created VRID to the striped VIP address.

To add a VRID by using the CLI

At the command prompt, type:

```
-  add vrid &lt;ID> [-ownerNode &lt;positive_integer>]

-  show vrid &lt;ID>
```

To bind the VRID to VIP address by using the CLI

At the command prompt, type:

- `set ns ip <IPv4Address> -vrid <ID>`
- `show vrid <ID>`

To add a VRID by using the GUI

1. Navigate to **System > Network > VMAC** and, on the **VMAC** tab, click **Add**.
2. On the Create **VMAC** page, specify a value in the **Virtual Router ID** field and then click **Create**.

To bind the VRID to a VIP address by using the GUI

1. Navigate to **System > Network > IPs**, on the **IPV4s** tab, select a VIP address and click **Edit**.
2. Set the **Virtual Router ID** parameter while editing the VIP configuration.

```
> add vrid 90

 Done

> set ns ip 192.0.2.90 –vrid 90

 Done
```

© 1997–2026 Citrix Systems, Inc. All rights reserved.

Configuring IP based VRRP for IPv6

Perform the following tasks on a cluster setup for configuring IP based VRRP for IPv6:

- **Add a VRID6**. A VRID6 is an integer used by the Cluster setup to form a virtual MAC6 address. The generic VMAC6 address is in the form of 00:00:5e:00:02:\<VRID6\>.
- **(Optional) Assign a node as the owner of the virtual MAC6 address**. You can set the owner node parameter (while adding or modifying VRID6) to the ID of the cluster node to assign it as the owner of the virtual MAC6 address. If the assigned owner node fails, one of the UP cluster nodes is dynamically elected as the owner of the virtual MAC6 address.
- **Bind the VRID6 to the VIP6 address of the nodes**. Bind the created VRID6 to the striped VIP6 address.

To add a VRID6 by using the CLI

At the command prompt, type:

- `add vrid6 <ID> [-ownerNode <positive_integer>]`
- `show vrid6 <ID>`

To bind the VRID6 to VIP6 address by using the CLI

At the command prompt, type:

- `set ns ip6 <IPv6Address> -vrid6 <ID>`
- `show vrid6 <ID>`

To add a VRID6 by using the GUI

1. Navigate to **System > Network > VMAC** and, on the **VMAC6** tab, click **Add**.
2. On the **Create virtual MAC6** page, specify a value in the **Virtual Router ID** field and then click **Create**.

To bind the VRID6 to a VIP6 address by using the GUI

1. Navigate to **System > Network > IPs**, on the **IPV6s** tab, select a VIP address and click **Edit**.
2. Set the **Virtual Router ID** parameter while editing the VIP6 configuration.

```
> add vrid6 90

 Done
```

© 1997–2026 Citrix Systems, Inc. All rights reserved.

```
> set ns ip6 2001:db8::5001 –vrid6 90

 Done
```

Interface based VRRP

In the interface based VRRP feature, the same virtual MAC address is configured on both the nodes of the cluster. This virtual MAC address is used in GARP advertisements and ARP responses for the IP addresses configured on a node. This feature is useful in an active-spare two-node cluster setup that has external devices/routers that do not accept GARP advertisements.

NOTE

The interface based VRRP feature is applicable only to a two-node cluster with one node in active state and the other node serving as a spare.

With the same virtual MAC address on both cluster nodes, when the active node goes down and the spare node takes over as active, the MAC address for the IP addresses on the new active node remain unchanged and the ARP tables on the external devices/routers do not need to be updated.

Configuring interface based VRRP for IPv4

Perform the following tasks on a cluster setup to configure interface based VRRP for IPv4:

- **Add a VRID**. A VRID is an integer used by the Cluster setup to form a virtual MAC address.
- **Bind the VRID to node interfaces**. Bind the interfaces to the created VRID. The bound interfaces (in the current active node) use the virtual MAC address in GARP advertisements and ARP responses for its IPv4 addresses. You must associate the VRID to the interfaces of both nodes of the active-spare cluster setup. This is because unlike in a high availability setup, interface IDs differ in a cluster setup.

To add a VRID by using the CLI

At the command prompt, type:

```
-  add vrid &lt;ID>

-  show vrid &lt;ID>
```

© 1997–2026 Citrix Systems, Inc. All rights reserved.

To bind the VRID to an interface by using the CLI

At the command prompt, type:

```
- bind vrid &lt;ID> -ifnum &lt;interface_name>

- show vrid &lt;ID>
```

To add a VRID and bind it to interfaces by using the GUI

1. Navigate to **System > Network > VMAC** and, on the **VMAC** tab, click **Add**.
2. On the **Create virtual MAC** page, specify a value in the **Virtual Router ID*** field, bind interfaces in the **Associate Interfaces** section, and then click **Create**.

```
> add vrid 300

 Done

> bind vrid 300 -ifnum 1/1/2 2/1/3

 Done
```

Configuring interface based VRRP for IPv6

Perform the following tasks on a cluster setup to configure interface based VRRP for IPv6:

- **Add a VRID6**. A VRID6 is an integer used by the Cluster setup to form a virtual MAC6 address. The generic VMAC6 address is in the form of 00:00:5e:00:01:\<VRID6\>.
- **Bind the VRID6 to node interfaces**. Bind the interfaces to the created VRID6. The bound interfaces (in the current active node) use the virtual MAC6 address in GARP advertisements and ARP responses for its IPv6 addresses. You must associate the VRID6 to the interfaces of both nodes of the active-spare cluster setup. This is because unlike in a high availability setup, interface IDs differ in a cluster setup.

To add a VRID6 by using the CLI

At the command prompt, type:

```
- add vrid6 &lt;ID>

- show vrid6 &lt;ID>
```

© 1997–2026 Citrix Systems, Inc. All rights reserved.

To bind the VRID6 to an interface by using the CLI

At the command prompt, type:

- `bind vrid6 <ID> -ifnum <interface_name>`
- `show vrid6 <ID>`

To add a VRID6 and bind it to interfaces by using the GUI

1. Navigate **System > Network > VMAC** and, on the **VMAC6** tab, click **Add**.
2. On the **Create virtual MAC6** page, specify a value in the **Virtual Router ID** field, bind interfaces in the **Associate Interfaces** section, and then click **Create**.

```
> add vrid6 100

 Done

> bind vrid6 100 -ifnum 0/1/1 1/1/2 2/1/3

 Done
```

Monitoring services in a cluster using path monitoring

In a cluster setup, ownership for monitoring services is distributed among the nodes. Therefore, different nodes monitor different services. The node that monitors a service is called the service owner. Only the service owner probes the server to monitor the status of the services assigned to it. It further communicates the status of the services to all other nodes within the cluster. The drawback with distributed monitoring is that the network connectivity and link state between all nodes and the server is not determined. To overcome this drawback, you can use path monitoring.

NOTE

You cannot select a node to monitor a service. The selection of nodes to monitor a service is done through an internal mechanism. You can see the owner node to monitor services by using the `show service <service name>` and `show serviceGroup <service group name>` command.

Path monitoring checks the network connectivity and link state between a node and the service provided by the server. A node sends ICMP pings to verify whether the server is reachable or not.

© 1997–2026 Citrix Systems, Inc. All rights reserved.

How path monitoring works

Consider an example of a NetScaler cluster consisting of three nodes N1, N2, and N3. N2 is the service owner that monitors the state of HTTP services (S1). It advertises the service state to other nodes in the cluster. Path monitoring is enabled on all nodes in the cluster, for all the services. Each node sends only an ICMP ping to the server. The service owner sends both the HTTP service request and an ICMP ping. Each node reports its path monitoring state to the service owner.

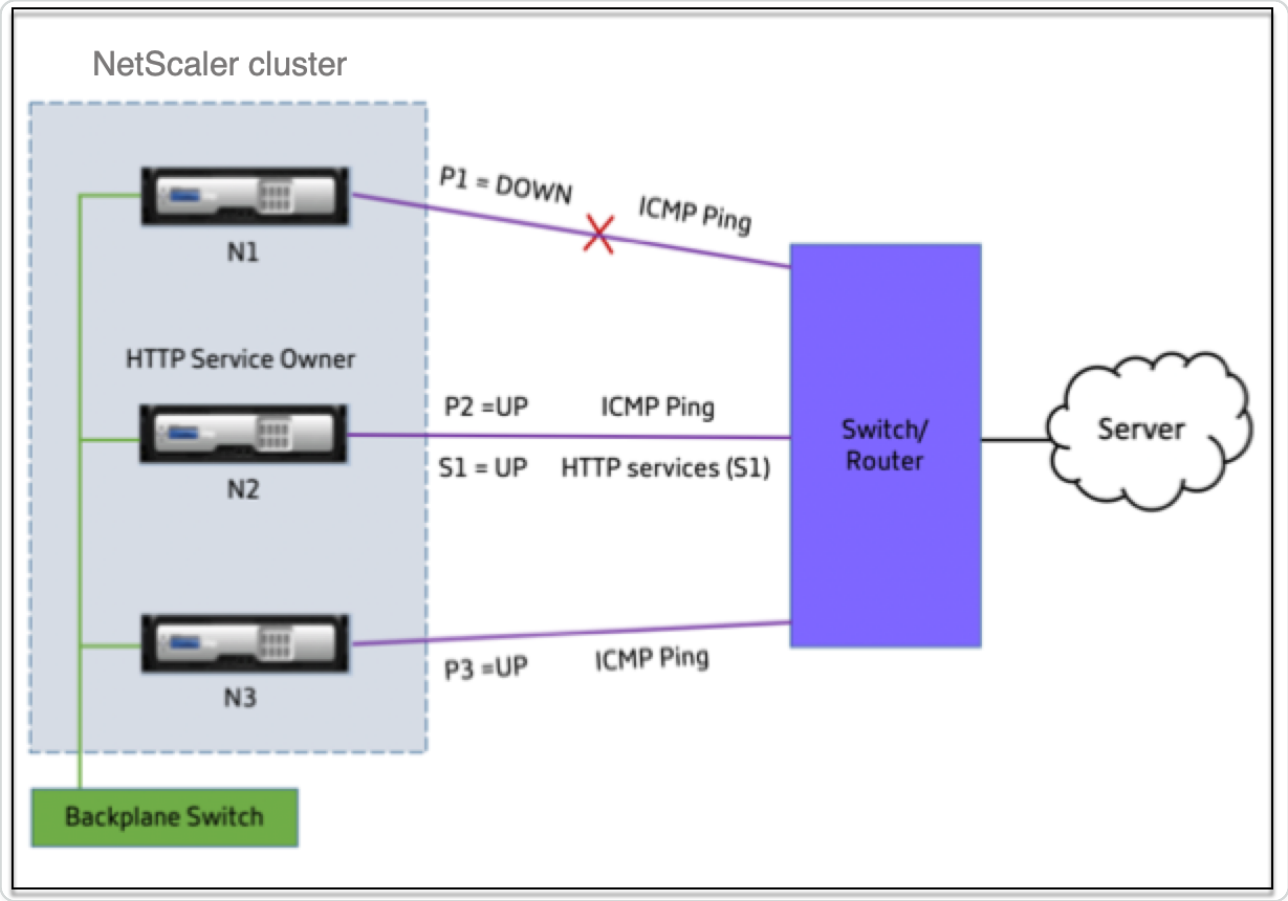

The following two parameters determine the service state of a node:

- S = service state advertised by the service owner
- P = path monitoring state of each node

Whether a node can reach a server or not, determines the path monitoring state for that node.

The following table shows the service state set based on the path monitoring state, when the pathMonitorIndv parameter is enabled or disabled.

PARAMETER	PATH MONITORING STATE	SERVICE STATE
pathMonitorIndv = NO; Is the default configuration.	P1 = DOWN	S1 = DOWN

© 1997–2026 Citrix Systems, Inc. All rights reserved.

PARAMETER	PATH MONITORING STATE	SERVICE STATE
	P2 = UP	S1 = DOWN
	P3 = UP	S1 = DOWN
pathMonitorIndv = YES	P1 = DOWN	S1 = DOWN
	P2 = UP	S1 = UP
	P3 = UP	S1 = UP

In this example, the service owner decides the service state for all the nodes based on the node whose path monitoring state is set to DOWN. If the path monitoring state for any of the nodes is DOWN, then the service owner sets the service state for all the nodes as DOWN. The service state for all the nodes is set to UP only if the path monitoring state for each of the node is UP.

You can use path monitoring for individual nodes by enabling the pathMonitorIndv parameter. This parameter enables the service owner to set the service state for each node based on the path monitoring state of that respective node.

NOTE

If the pathMonitorIndv parameter is set, some features like persistence might break.

Configuring path monitoring

Path monitoring is applicable for all the services and service groups. Path monitoring parameter is disabled by default.

To enable path monitoring for services/service groups by using the CLI

At the command prompt, type:

```
add service <service name> <IP address> <service type> <port> [-
pathMonitor <YES | NO>] [-pathMonitorIndv <YES | NO>]



add servicegroup <servicegroup name> <service type> [-pathMonitor <YES |
NO>] [-pathMonitorIndv <YES | NO>]
```

© 1997–2026 Citrix Systems, Inc. All rights reserved.

Example:

```
add service s1 1.1.1.1 HTTP 80 -pathMonitor YES

add servicegroup sg_1 HTTP -pathMonitor YES



add service s1 1.1.1.1 HTTP 80 -pathMonitor YES -pathMonitorIndv YES

add servicegroup sg_1 HTTP -pathMonitor YES -pathMonitorIndv YES
```

You can also set the path monitoring parameter from the set command, as follows:

```
set service <service name> [-pathMonitor <YES | NO>] [-pathMonitorIndv
<YES | NO>]

set servicegroup <servicegroup name> [-pathMonitor <YES | NO>] [-
pathMonitorIndv <YES | NO>]
```

Example:

```
set service s1 -pathMonitor YES

set servicegroup sg_1 -pathMonitor YES




set service s1 -pathMonitorIndv YES

set servicegroup sg_1 -pathMonitorIndv NO
```

To enable path monitoring for services/service groups by using the GUI

1. Navigate to **Traffic Management** > **Load Balancing** > **Services**.

   For service groups, navigate to **Traffic Management** > **Load Balancing** > **Service Groups**.

2. In the **Services/Service Groups** pane, select a service/service group from the list, and then double-click to open it.

© 1997–2026 Citrix Systems, Inc. All rights reserved.

3. On the **Service Settings** tab, click **Edit**.
4. Select **Path Monitoring**.
5. Select **Individual Path Monitoring**, if you want to apply it, and then click **OK**.

NOTE

You can enable Individual Path Monitoring only if you enable Path Monitoring.

Backup and restore of cluster setup

You can back up the current state of a NetScaler cluster node. Later, you can use the backed-up files to restore the node to the same cluster state. As a precautionary measure, you must use this feature before performing an upgrade on the cluster nodes.

Back up a cluster Setup

You can take a basic or full backup depending on the following:

- Type of data to be backed up.
- Frequency at which you create a backup.
- **Basic back up.** Backs up only configuration files. You might want to perform this type of backup frequently, because the files it backs up change constantly. The files that are backed up are listed in the table.

Directory

Sub-Directory or Files

/nsconfig/

- ns.conf
- ZebOS.conf
- rc.netscaler
- snmpd.conf
- nsbefore.sh
- nsafter.sh
- inetd.conf

© 1997–2026 Citrix Systems, Inc. All rights reserved.

- ntp.conf
- syslog.conf
- newsyslog.conf
- crontab
- host.conf
- hosts
- ttys
- sshd_config
- httpd.conf
- monitrc
- rc.conf
- ssh_config
- local time
- issue
- issue.net

/var/

- download/*
- log/wicmd.log
- wi/tomcat/webapps/*
- wi/tomcat/logs/*
- wi/tomcat/conf/catalina/localhost/*
- nslw.bin/etc/krb.conf
- nslw.bin/etc/krb.keytab
- netscaler/locdb/*
- lib/likewise/db/*
- vpn/bookmark/*
- netscaler/crl
- nstemplates/*
- learnt_data/*

© 1997–2026 Citrix Systems, Inc. All rights reserved.

/netscaler/

- custom.html
- vsr.html
- **Full back up.** Apart from the files that are backed up by a basic backup, a full backup backs up some less frequently updated files. The files that are backed up when using the full backup option are listed in the table.

Directory

Sub-Directory or Files

/nsconfig/

- ssl/*
- license/*
- fips/*

/var/

- netscaler/ssl/*
- wi/java_home/jre/lib/security/cacerts/*
- wi/java_home/lib/security/cacerts/*

IMPORTANT

The backup and restore do not work if CLAG is configured on an SDX cluster setup.

The backup is stored as a compressed TAR file in the /var/ns_sys_backup/ directory. To avoid issues due to non-availability of disk space, you can store a maximum of 50 backup files in this directory. You can use the rm system backup command to delete existing backup files so that you can create more backups.

When you perform the back-up operation on a CLIP of a cluster setup, back up files are created on each of the cluster nodes.

How to back up a cluster setup

To back up the cluster setup on CLIP by using the NetScaler CLI.

At the command prompt, do the following:

© 1997–2026 Citrix Systems, Inc. All rights reserved.

- Save the configuration.

  ```
  save ns config
  ```

- Create the backup file (basic or full).

  ```
  create system backup [<filename>][–level (basic | full)][-comment <string>]
  ```

  Example

  ```
  create system backup cluster-backup-1 –level basic
  ```

The preceding command creates a back-up TAR file on each of the cluster node with the specified file name. For example, the CLUSTER-backup-1.tgz file is created on each of the cluster node.

NOTE

If the file name is not specified, back up TAR files are created on each of the cluster nodes with the following naming convention:

- `backup_<level>_<nsip_address of the cluster node 0>_<date-timestamp>.tgz`
- `backup_<level>_<nsip_address of the cluster node 1>_<date-timestamp>.tgz`

For example, on a three node cluster setup,

- `backup_<level>_<nsip_address of the cluster node 0>_<date-timestamp>.tgz` is created on node0
- `backup _<level>_<nsip_address of the cluster node 1>_<date-timestamp>.tgz` is created on node1
- `backup_<level>_<nsip_address of the cluster node 2>_<date-timestamp>.tgz` is created on node2

- Verify the created backup files on CLIP.

  ```
  show system backup
  ```

Restore a cluster setup

When a cluster node becomes faulty, you can replace this node with a new node. You can set the new node for a cluster, using a backup file of the faulty node.

© 1997–2026 Citrix Systems, Inc. All rights reserved.

For example, in a three-node cluster setup, if node1 becomes faulty, you can replace this faulty node with a new node as node1. Using the restore operation, you can restore one of the faulty node's backup files on the new node.

NOTE

The restore operation does not succeed if the backup file is renamed or if the contents of the file are modified.

How to restore a cluster node

To restore a cluster node by using the CLI

At the command prompt, do the following:

- Obtain a list of the backup files available on CLIP.

  ```
  show system backup
  ```

- Copy the backup tar file to the /var/ns_sys_backup directory of the cluster node, which is to be restored.
- Add the backup tar file to the cluster node memory by running the following command on the cluster node.

  ```
  add system backup <filename>
  ```

  Example

  ```
  add system backup CLUSTER-BACKUP-1.tgz
  ```

  NOTE

  The command must be run on the cluster node to be restored.

- Restore the cluster node by specifying the backup file.

  ```
  restore system backup <filename>
  ```

  Example

  ```
  restore system backup CLUSTER-BACKUP-1.tgz
  ```

© 1997–2026 Citrix Systems, Inc. All rights reserved.

NOTE

The command must be run on the cluster node to be restored.

- Reboot the cluster node.

  reboot

NOTE

The command must be run on the cluster node to be restored.

Upgrading or downgrading the NetScaler cluster

All the nodes of a NetScaler cluster must be running the same software version. Therefore, to upgrade or downgrade the cluster, you must upgrade or downgrade each NetScaler appliance of the cluster, one node at a time.

A node that is being upgraded or downgraded is not removed from the cluster. The node serves traffic uninterrupted, except for the downtime when the node reboots after it's upgraded or downgraded.

When you upgrade or downgrade the first cluster node, configuration propagation is disabled automatically when there is a cluster version mismatch among the cluster nodes. Configuration propagation is enabled only after you upgrade or downgrade all the cluster nodes. You cannot perform any configuration through the cluster IP address when configuration propagation is disabled.

The following table explains when the configuration propagation is disabled during the upgrade or downgrade of the first cluster node.

UPGRADE/ DOWNGRADE	FROM VERSION	TO VERSION	DESCRIPTION
Upgrade	13.1 Build 21.50 or earlier	14.1 Build 4.42 or later	Configuration propagation is disabled on the cluster after the cluster node reboots and comes up. **Note:**

© 1997–2026 Citrix Systems, Inc. All rights reserved.

UPGRADE/ DOWNGRADE	FROM VERSION	TO VERSION	DESCRIPTION
			You must not perform any configurations through the cluster IP address while the node reboots.
Upgrade	13.1 Build 24.38 or later	14.1 Build 4.42 or later	Configuration propagation is disabled on the cluster just before the node reboots.
Downgrade	14.1 Build 4.42 or later	13.1 Build 21.50 or earlier	Configuration propagation is disabled on the cluster after the cluster node reboots and comes up. **Note:** You must not perform any configurations through the cluster IP address while the node reboots.
Downgrade	14.1 Build 4.42 or later	13.1 Build 24.38 or later	Configuration propagation is disabled on the cluster just before the node reboots.

You can also verify the status of command propagation using the following command:

```
show cluster instance
```

© 1997–2026 Citrix Systems, Inc. All rights reserved.

NOTES:

- In a cluster setup with a maximum connection (maxConn) global parameter set to a non-zero value, CLIP connections might fail if any of the following conditions is met:
  - Upgrading the setup from NetScaler 13.0 76.x build to NetScaler 13.0 79.x build.
  - Restarting the CCO node in a cluster setup running NetScaler 13.0 76.x build.

  Workarounds:

  - Before upgrading a cluster setup from NetScaler 13.0 76.x build to NetScaler 13.0 79.x build, the maximum connection (maxConn) global parameter must be set to zero. After upgrading the setup, you can set the maxConn parameter to a required value and then save the configuration.
  - NetScaler 13.0 76.x build is not suitable for cluster setups. Citrix recommends not to use the NetScaler 13.0 76.x build for a cluster setup.
- In a cluster setup, a NetScaler appliance might crash, when:
  - upgrading the setup from NetScaler 13.0 47.x or 13.0 52.x build to a later build, or
  - upgrading the setup to NetScaler 13.0 47.x or 13.0 52.x build

  Workaround: During the upgrade process, perform the following steps:

  - Disable all cluster nodes and then upgrade each cluster node.
  - Enable all cluster nodes after all the nodes are upgraded.

Points to note before upgrading or downgrading the cluster

- **IMPORTANT:**

  It's important that both the upgrade changes and your customizations are applied to an upgraded NetScaler appliance. So, if you have customized configuration files in the `/etc` directory, see Upgrade considerations for customized configuration files before you proceed with the upgrade.
- You can't add cluster nodes while upgrading or downgrading the cluster software version.

© 1997–2026 Citrix Systems, Inc. All rights reserved.

- You can perform node-level configurations through the NSIP address of individual nodes. Make sure to perform the same configurations on all the nodes to maintain them in sync.
- You can't run the `start nstrace` command from the cluster IP address when the cluster is being upgraded. However, you can get the trace of individual nodes by performing this operation on individual cluster nodes using their NSIP address.
- NetScaler 13.0 76.x build isn't suitable for cluster setups. Citrix recommends not to use the NetScaler 13.0 76.x build for a cluster setup.
- NetScaler 13.0 47.x and 13.0 52.x builds aren't suitable for a cluster setup. It is because the inter-node communications aren't compatible in these builds.
- When a cluster is being upgraded, it's possible that the upgraded nodes have some additional features activated that are unavailable on the nodes that aren't yet upgraded. It results in a license mismatch warning while the cluster is being upgraded. This warning is automatically resolved when all the cluster nodes are upgraded.
- When you downgrade the cluster nodes configured with secure heartbeats to release 14.1 Build 8.50 or earlier, you must disable the secure heartbeats and then downgrade the cluster nodes.

IMPORTANT

- Citrix® recommends that you wait for the previous node to become active before upgrading or downgrading the next node.
- Citrix recommends that the cluster configuration node must be upgraded/downgraded last to avoid multiple disconnects of cluster IP sessions.

To upgrade or downgrade the software of the cluster nodes

1. Make sure that the cluster is stable and the configurations are synchronized on all the nodes.
2. Using the cluster IP (CLIP) address, save the configuration (for example, by running the `save ns config` command). Do not make any further configuration changes from the CLIP while the upgrade or downgrade is in progress.
3. Access each node through its NSIP address and perform the following:
    - Upgrade or downgrade the cluster node. For detailed information about upgrading and downgrading the software of an appliance, see Upgrade and downgrade a NetScaler appliance.

© 1997–2026 Citrix Systems, Inc. All rights reserved.

- Save the configurations.
- Reboot the appliance.

4. Repeat step 3 for each of the other cluster nodes.

Test the application traffic on a single node during cluster upgrade

During cluster upgrades, verifying application traffic on individual nodes is essential to ensure stability and data integrity. Sequentially upgrading nodes within a maintenance window is considered the best practice. In cases where application traffic failures occur post-upgrade, a full cluster downgrade is time-consuming. To streamline this process, NetScaler 14.1 Build 43.x introduces a node-specific traffic testing command using policy-based backplane steering (PBS) and the `nodeid` parameter. This process significantly reduces the upgrade risks.

IMPORTANT:

- Use this feature only during the upgrade process. You must remove the Access Control List (ACL) after the upgrade is completed. Do not use this feature in normal cluster operations. Using this feature outside of upgrade scenarios can cause uneven distribution of application traffic across nodes.
- Avoid conflicting ACLs by carefully selecting the target node ID. Consider factors such as spotted and striped IPs, node states (PASSIVE, SPARE), and whether the process is local, to ensure proper configuration and behavior.

Before upgrading a specific node, run the following command on the CLIP:

```
add ns acl <name_of_ACL> ALLOW -srcIP = <source_IP> -destIP =
<destination_ip> -type DFD -nodeid <node_id>

apply acls -type DFD
```

Example:

```
add ns acl Sample_ACL ALLOW -srcIP = 10.1.1.150 -destIP = 24.1.1.1 -type
DFD -nodeid 2

apply acls -type DFD
```

© 1997–2026 Citrix Systems, Inc. All rights reserved.

The general upgrade process includes the following steps:

1. Identify the maintenance window.
2. Apply the ACL on CLIP. Use the following command on CLIP before upgrading a node. Save the configuration.

```
add ns acl <name_of_ACL> ALLOW -srcIP = <source_IP> -destIP =
<destination_ip> -type DFD -nodeid <node_id>

apply acls -type DFD
```

3. Upgrade and reboot the node for which you applied the ACL.
4. Test the application traffic that matches the attributes mentioned in the ACL. It must be steered to the specific node id.
5. Verify if the application traffic is functioning properly.
6. If the application traffic works as expected, proceed with upgrading the remaining nodes.
7. After completing the upgrade, remove the ACL from CLIP using:

```
rm ns acl <name_of_ACL>

apply acls -type DFD
```

Operations supported on individual cluster nodes

As a rule, NetScaler appliances that are a part of a cluster cannot be individually configured from their NSIP address. However, there are some operations that are an exception to this rule. These operations, when run from the NSIP address, are not propagated to other cluster nodes.

The operations are:

- cluster instance (set | rm | enable | disable)
- cluster node (set | rm)
- ns trace (start | show | stop)
- interface (set | enable | disable)
- route (add | rm | set | unset)
- ARP (add | rm | send -all)

© 1997–2026 Citrix Systems, Inc. All rights reserved.

- force cluster sync
- sync cluster files
- disable NTP sync
- save ns config
- reboot
- shutdown

For example, when you run the command `disable interface 1/1/1` from the NSIP address of a cluster node, the interface is disabled only on that node. Since the command is not propagated, the interface 1/1/1 remains enabled on all the other cluster nodes.

Support for heterogeneous cluster

NetScaler supports a heterogeneous cluster in a cluster deployment. A heterogeneous cluster spans nodes of different NetScaler hardware and you can have a combination of different platforms in the same cluster.

IMPORTANT:

The formation or supportability of a heterogeneous cluster is possible and limited only to MPX hardware platforms.

The supportability and formation of the heterogeneous cluster depend on certain NetScaler models. The following table lists the platforms that are supported in the formation of a heterogeneous cluster, with an equal number of packet engines.

NUMBER OF PACKET ENGINES	MPX HARDWARE PLATFORMS	SUPPORTED MPX HARDWARE PLATFORMS TO FORM HETEROGENEOUS CLUSTER
5	MPX 11500	MPX 14020
7	MPX 11515	MPX 14040
9	MPX 11530	MPX 14060

© 1997–2026 Citrix Systems, Inc. All rights reserved.

For more information on how to form a heterogeneous cluster deployment of NetScaler MPX appliances with the different number of packet engines across different SSL chipsets, see the **Heterogeneous cluster deployments** section in SSL offloading configuration.

NOTE:

Before release 13.0 build 47.x, if you run the `join cluster` command from the node that has an unequal number of packet engines, the following error message appears: "Mismatch in the number of active PPEs between CCO and local node".

Points to note

1. The extra management CPU setting must be the same on all the cluster nodes.
2. The newly added node must have the same capacity on the data planes and backplane as that of existing cluster nodes.
3. If there are mixed platform devices supporting different ciphers, the cluster agrees upon a common cipher list.

Deploying NetScaler clusters on public cloud platforms

You can deploy a NetScaler cluster on major public clouds such as Google Cloud Platform (GCP), Amazon Web Services (AWS), and Microsoft Azure. This deployment offers high availability, scalability, and smarter traffic management for your apps. With these cloud platforms, you get flexible infrastructure, easy and dynamic scaling, and built-in networking features that make things a lot simpler.

Deploying NetScaler clusters in the cloud allows you to:

- Achieve seamless load balancing and traffic distribution across multiple nodes and regions.
- Integrate with native cloud networking components like load balancers, routers, and virtual networks.
- Simplify management and automation using cloud-native tools and APIs.
- Ensure business continuity and high availability with built-in redundancy and failover mechanisms.

This documentation shows you how to deploy and manage NetScaler clusters on public cloud platforms, with clear steps and best practices for setup and performance.

© 1997–2026 Citrix Systems, Inc. All rights reserved.

Deploy a NetScaler cluster on AWS

Clustering NetScaler VPX instances on Amazon Web Services (AWS) provides scalability and load distribution across multiple instances. In a cluster deployment, the NetScaler VPX instances function as a single system. Configuration is managed through a Configuration Coordinator (CCO), and state management is synchronized across nodes through a dedicated cluster backplane.

Architecture

A NetScaler cluster on AWS uses the following components:

- **Cluster nodes:** Multiple NetScaler VPX instances deployed within a VPC within the same availability zone.
- **Network layout:** Segregated subnets for management (backplane), client (VIPs), and backend (server) traffic.
- **Cluster IP (CLIP):** A floating management IP address used to manage the cluster as a single entity.
- **Traffic flow:** Integration with AWS components, such as Network Load Balancers (NLB), for distributing traffic to the cluster nodes.

Prerequisites

- **Licenses:** Subscribe to the required NetScaler license in the AWS Marketplace (BYOL or hourly models).
- **IAM role policies:** Create IAM roles that grant permissions to NetScaler instances to perform operations on your AWS account.

  The IAM role assigned to the nodes must include the `ec2:AssignPrivateIpAddress` permission. This permission is required for CLIP failover, allowing the new CCO to remap the floating IP address.

  For more information, see Configure AWS IAM roles on NetScaler VPX instance. Add the required IAM role policies as described in the following example.

  ```
  "Statement": [



  {
  ```

© 1997–2026 Citrix Systems, Inc. All rights reserved.

```
"Action": [

"ec2 : DescribeAddresses"

"ec2 : AssociateAddress"

"ec2 : DisassociateAddress"

"ec2 : DescribeInstances"

"ec2 : DescribeNetworkInterfaces"

"ec2: DetachNetworkInterface",

"ec2: AttachNetworkInterface"

"ec2: StartInstances"

"ec2: StopInstances"

"ec2 : RebootInstances"

"ec2:AssignPrivateIpAddresses",

"autoscaling :* ",

"sns :* "

"sqs : *"

"iam: GetRole",

"iam: SimulatePrincipalPolicy",

"cloudwatch : *"



]



"Resource": "*"
```

© 1997–2026 Citrix Systems, Inc. All rights reserved.

```
"Effect": "Allow"


}


],
```

Set up the infrastructure

To deploy a NetScaler cluster on AWS, you must configure the underlying network infrastructure and security components. Follow these steps to set up your VPC, subnets, gateways, and security groups.

Step 1: Create the VPC and subnets.

Establish three distinct subnets within your VPC:

- **Management subnet:** For the cluster backplane and internal management traffic.
- **Client subnet:** For receiving application traffic from the internet or internal clients.
- **Backend subnet:** For communication between NetScaler and application servers.

Step 2: Configure gateways and routing.

Configure gateways to manage ingress and egress traffic for the cluster subnets:

- **Internet gateway:** Attach to the client subnet and update the route tables to allow NetScaler to receive application traffic from the internet.
- **NAT gateway:** Configure a NAT gateway for the management subnet to enable the outbound internet access required for licensing and firmware updates.

Step 3: Configure security groups.

Define security rules for the following groups:

- **Cluster security group:** Allow UDP/TCP traffic between all nodes for synchronization.
- **Client security group:** Allow HTTP/HTTPS traffic to the VIPs from client networks.

Step 4: Reserve IP addresses.

© 1997–2026 Citrix Systems, Inc. All rights reserved.

Ensure IP addresses for NSIP, CLIP, and SNIPs are reserved in the management and client subnets before deployment:

- **NSIP:** Individual management IP address for each node.
- **CLIP:** The shared cluster IP address for cluster management.
- **SNIP:** Subnet IP addresses for each node to communicate with backend servers.
- **VIP:** Virtual IP addresses for load balancing services.

Deploy NetScaler VPX instances on AWS

1. **Launch instance:** Use the AWS EC2 console to launch the NetScaler VPX AMIs.
2. **Configure networking:** Assign the primary interface to the management subnet and the secondary interface to the client subnet.
3. **Associate security groups:** Attach both the cluster and client security groups to the instances.

For more information, see Deploy a NetScaler VPX standalone instance on AWS.

Create the cluster IP (CLIP) in AWS

To assign a floating IP address for the CLIP in the AWS console:

1. Navigate to the first cluster node instance in the EC2 console.
2. Select the **Networking** tab and click **Manage IP addresses**.
3. Select the management interface.
4. Select **Assign new IP address** and click **Save**.
5. Verify that the IP address appears in the **Secondary IP** field within the **Networking** section.

Configure the NetScaler cluster

Step 1: Initialize the first cluster node.

SSH into the first NetScaler node using its NSIP address and initialize the cluster:

```
```

```
add cluster instance 1

add cluster node 1 10.0.1.10 -state ACTIVE -backplane 1/1 -tunnelmode UDP

add ns ip 10.0.1.15 255.255.255.255 -type CLIP
```

© 1997–2026 Citrix Systems, Inc. All rights reserved.

```
enable cluster instance 1

save config

reboot -w -f

```
```

Step 2: Join subsequent nodes.

1. From the CLIP, add the next node to the cluster:

   ```
   add cluster node 2 10.0.1.11 -state PASSIVE -backplane 1/1 -tunnelmode
   UDP

   save ns config
   ```

2. On the joining node's CLI, run the join command:

   ```
   join cluster -clip 10.0.1.15 -password <nsroot_password>

   save config

   reboot -w -f
   ```

Post-configuration tuning

After forming the cluster, apply the following mandatory settings to ensure correct traffic handling and performance:

- **MAC-based forwarding:** Enable MAC-based forwarding to ensure that NetScaler replies using the same interface it received traffic on.

  ```
  enable mbf
  ```

- **Process local:** Enable process local to optimize packet processing within the cluster instance.

  ```
  set cluster instance 1 -processLocal ENABLED
  ```

© 1997–2026 Citrix Systems, Inc. All rights reserved.
  ```

Verification

- **Cluster status:** Run `show cluster instance 1` to ensure that the cluster is enabled and synchronized.
- **Node membership:** Run `show cluster node` to verify that all nodes are in the `ACTIVE` or `PASSIVE` state.
- **CLIP ownership:** Run `show ns ip` to verify which node currently owns the floating CLIP.

Configure cluster networking and load balancing

To configure load balancing in an AWS cluster environment, follow these steps:

Step 1: Configure spotted SNIPs.

Configure spotted SNIPs on each node to ensure reachability to the backend server network. Use the `-ownerNode` parameter to pin the SNIP to a specific instance.

```
add ns ip <IP_Node0> 255.255.255.0 -ownerNode 0

add ns ip <IP_Node1> 255.255.255.0 -ownerNode 1

add ns ip <IP_Node2> 255.255.255.0 -ownerNode 2
```

Step 2: Configure VIPs and IP sets.

Create an IP set and bind your IPv4 VIPs to it. This configuration ensures that the cluster nodes correctly handle the traffic that the AWS NLB distributes.

```
add ipset ipset1

add ns ip <VIP_1> 255.255.255.0 -type VIP

add ns ip <VIP_2> 255.255.255.0 -type VIP

bind ipset ipset1 <VIP_1>

bind ipset ipset1 <VIP_2>

add lb vserver lbvs HTTP <VIP_Cluster> 80 -ipset ipset1
```

Step 3: Configure the service and bind it.

© 1997–2026 Citrix Systems, Inc. All rights reserved.

Define your backend service using an IPv4 address from the server network and bind it to the load balancing virtual server.

```
add service s1 <Server_IP> HTTP 80

bind lb vserver lbvs s1
```

NOTE:

Ensure that your AWS security groups are configured to allow HTTP traffic for the defined VIPs and backend server IPs.

Troubleshooting and best practices

The following table lists common issues and their solutions:

ISSUE	CAUSE	SOLUTION
Nodes cannot communicate	Security group blocking traffic	Verify that the security group allows inter-node UDP/TCP traffic.
CLIP not responding	CCO is down or not synchronized	Restart the CCO or check the status with `show cluster instance`.
Backend servers unreachable	SNIP or routing issue	Verify the SNIP configuration and the AWS route tables.

Follow these best practices when you deploy a NetScaler cluster on AWS:

- **Use CLIP for management:** Always perform configuration changes through the CLIP to ensure cluster-wide synchronization.
- **Regional proximity:** Deploy nodes within the same AWS region, and preferably the same Availability Zone (AZ), to minimize backplane latency.
- **Monitor the CCO:** Frequently monitor CCO ownership transitions to identify potential network stability issues.

© 1997–2026 Citrix Systems, Inc. All rights reserved.

Deploy NetScaler cluster on Google Cloud Platform

You can deploy a NetScaler cluster on Google Cloud Platform (GCP) to use its cloud features and NetScaler's load balancing to meet your business requirements.

Architecture overview

In a cluster-GCP setup, you can easily manage and direct network traffic to your apps on GCP using NetScaler's clustering features. The traffic distributor is the entry point, the NetScaler cluster handles the traffic management, and the backplane lets the cluster nodes talk to each other.

The architecture diagram shows a NetScaler cluster with a traffic distributor (Google NLB or Cloud Router) positioned in front of the cluster. Clients connect to back-end servers in GCP by first reaching the traffic distributor over the Internet, Google Cloud VPN, or Google Cloud Interconnect. The traffic distributor then forwards the traffic to the active instances of the NetScaler cluster. Cluster nodes communicate with each other over the backplane.

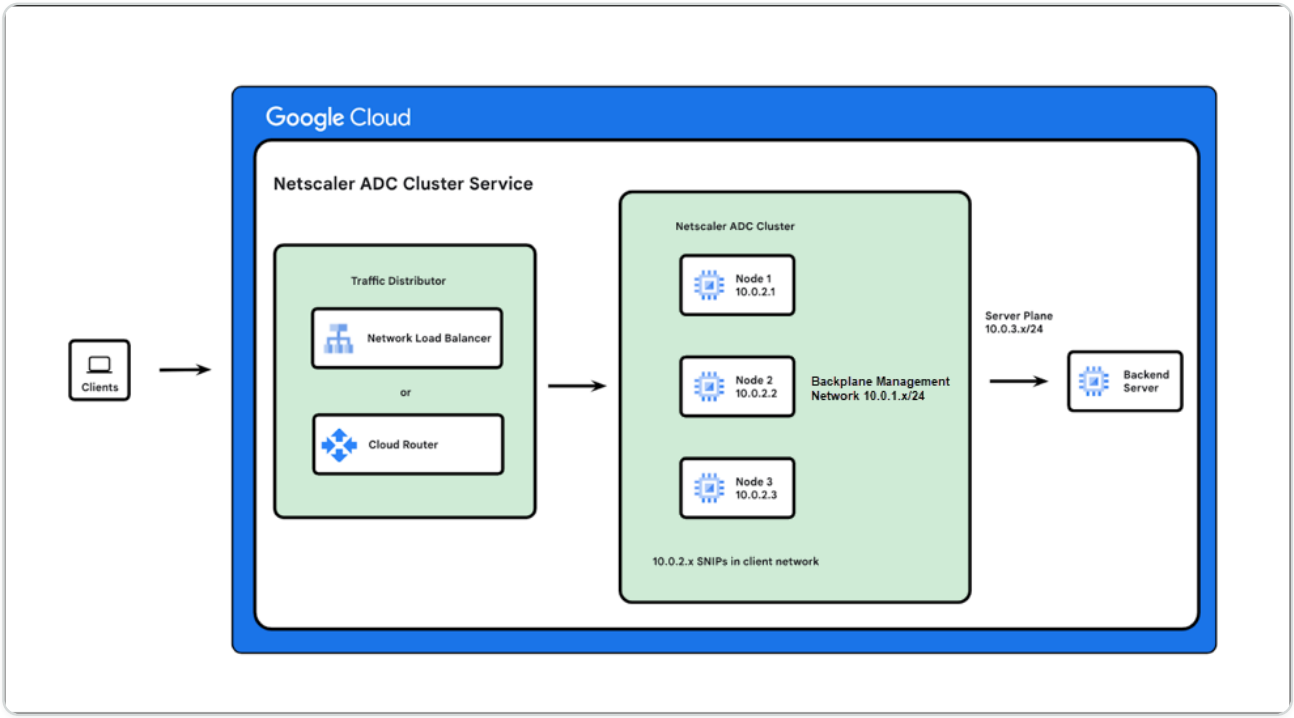

Cluster deployment methods on GCP

You can set up a cluster on GCP using the following two methods:

- **Google Network Load Balancer (NLB) as traffic distributor:** In this deployment, Google NLB distributes traffic to the NetScaler cluster nodes. This method is typically used for clients accessing the cluster over the Internet.

© 1997–2026 Citrix Systems, Inc. All rights reserved.

- **Dynamic routing or ECMP using Google Cloud Router as traffic distributor:** In this deployment, Google Cloud Router acts as the traffic distributor to the NetScaler cluster nodes. This method is suitable for clients accessing GCP using cloud VPN and interconnect.

NOTE:

It is recommended to use Google Network Load Balancer (NLB) as the traffic distributor for NetScaler. However, customers who want to avoid an extra layer of load balancer for reducing the cost or compliance issues, can use Google Cloud Router as a traffic distributor.

Deploy a NetScaler cluster on GCP with cloud router using dynamic routing

You can deploy a NetScaler cluster on Google Cloud Platform (GCP) with Google Cloud Router, using dynamic routing to boost the network efficiency. With this setup, you can balance and distribute traffic across multiple paths, making your applications more scalable and reliable.

The deployment process involves configuring both Google Cloud and NetScaler components. The following sections outline the key configuration steps required on each platform:

Google cloud configurations:

1. Configure Network Connectivity Center (NCC) hub and spoke.
2. Create a cloud router.
3. Configure Border Gateway Protocol (BGP) peering.

NetScaler configurations:

1. Create a NetScaler cluster.
2. Join more nodes to the cluster.
3. Configure BGP dynamic routing and load balancing.

Prerequisites

- **NetScaler VM instances:** Deploy the required NetScaler VM instances in GCP, each with at least two network interfaces, one for management or backplane and one for client traffic. Place the VMs in the same region and, for high availability, distribute them across different zones. For detailed deployment steps, see Deploy a NetScaler VPX instance on the Google Cloud Platform.

© 1997–2026 Citrix Systems, Inc. All rights reserved.

- **Network setup:** Set up a GCP VPC network with appropriate subnets for management, client-side, and back-end server traffic.
- **Firewall rules:** Configure firewall rules to allow necessary traffic, such as SSH, HTTPS access to NetScaler, inter-cluster communication, client-to-VIP, and NetScaler-to-backend server connections.
- **NetScaler licenses:** Ensure you have valid NetScaler licenses.
- **GCP permissions:** Obtain sufficient IAM permissions to create and manage Network Connectivity Center, Cloud Routers, VPNs/Interconnects, and VM network interfaces (including alias IPs).
- **DNS:** Set up proper DNS resolution for NetScaler management and VIP addresses.

Deployment steps for a NetScaler cluster with Google Cloud Router using Dynamic Routing

This section includes detailed instructions for configuring both Google Cloud and NetScaler, ensuring seamless integration and optimal performance.

Step 1: Configure NCC hub and spoke in the GCP.

1. Create a hub. For more information see, Google documentation.

   In the Google Cloud console, go to the Network Connectivity Center page, and select **Create HUB**.

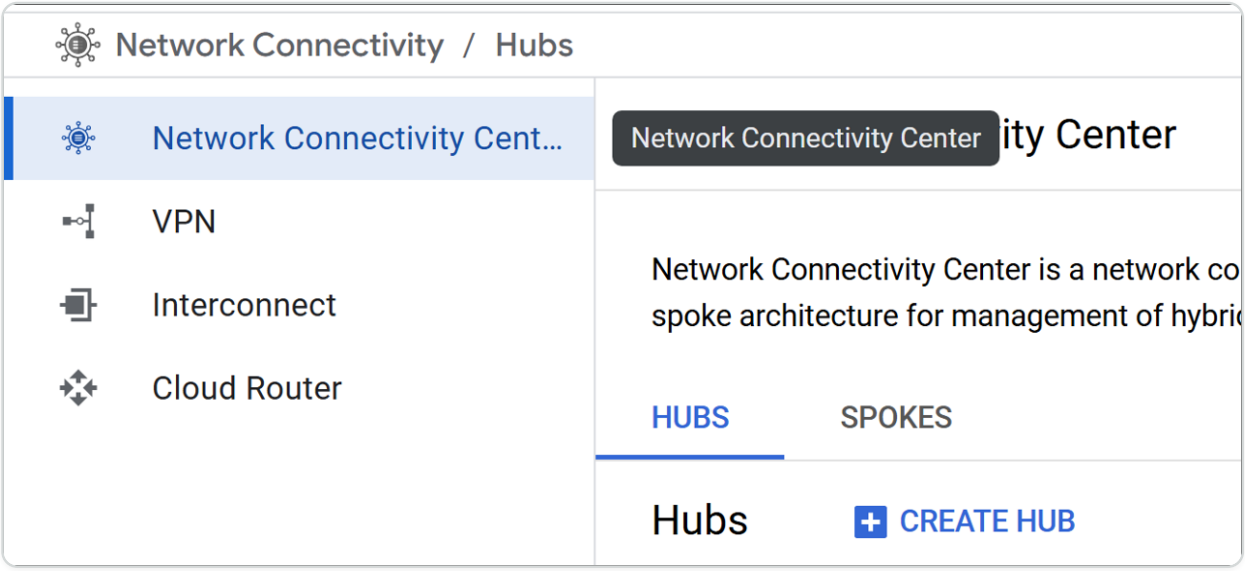

2. Complete the required basic configurations.

© 1997–2026 Citrix Systems, Inc. All rights reserved.

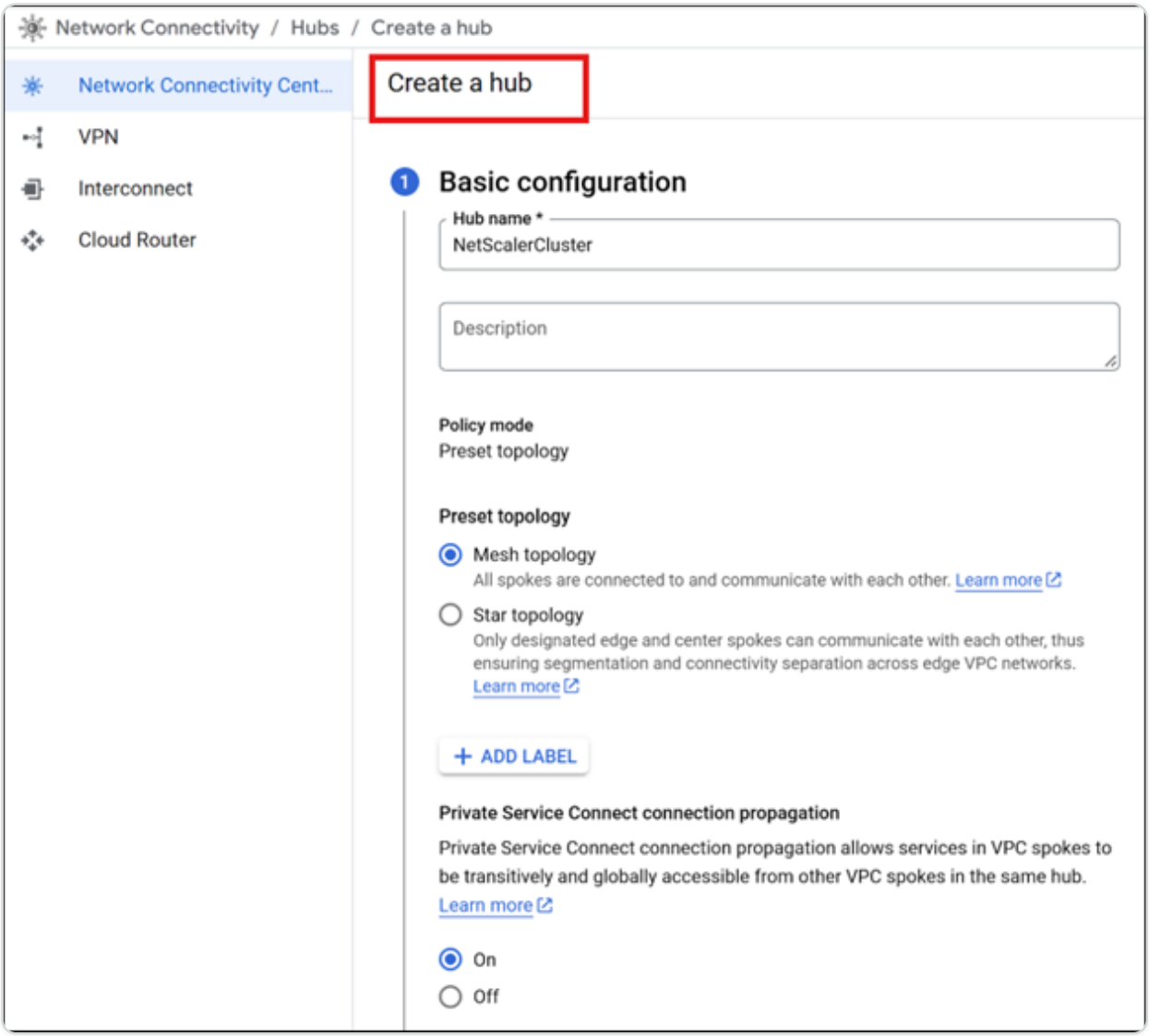

3. Create a spoke of type Router appliance, and add your NetScaler virtual machine (VM) instances as router appliances in this spoke. For more information see, Google documentation.

   In the **Network Connectivity Center**, navigate to the **Spokes** section and click **Add spokes** to initiate the spoke creation process.

   - Select the Spoke Type as **Router appliance**. Make sure that the spoke is created within the same region as your NetScaler VM instances.
   - Ensure that site-to-site data transfer is **ON** for the spoke to allow route advertisement from the Cloud Router.

© 1997–2026 Citrix Systems, Inc. All rights reserved.

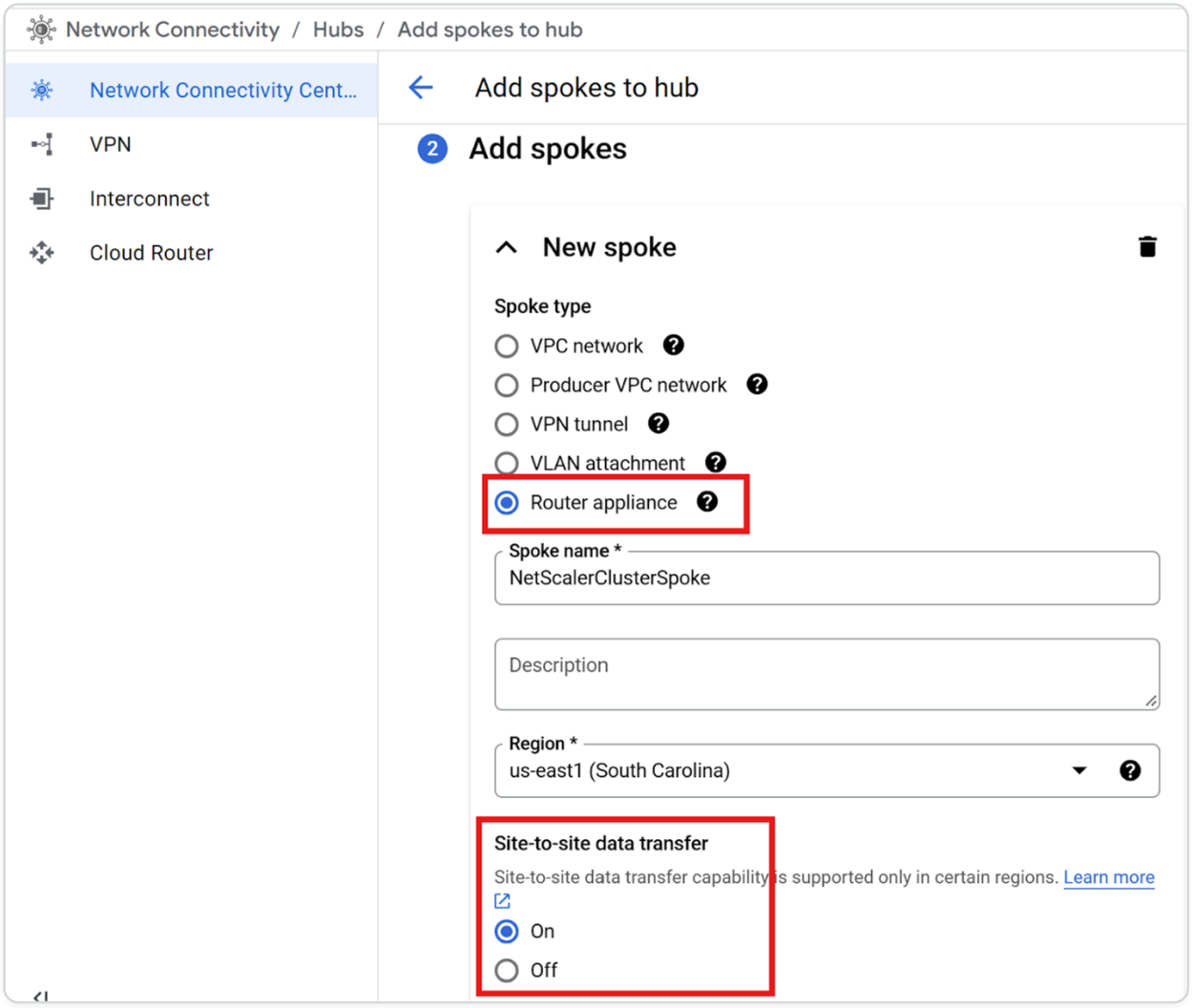

Step 2: Create cloud router and configure BGP peering with the NetScaler virtual machines on Google Cloud.

1. Create a Cloud Router by following the instructions provided in the Google Cloud documentation.
2. Create the BGP session between the NetScaler and the Cloud Router by navigating to the Network Connectivity Center.
3. Select the appropriate spoke and expand the router instance.
4. Configure the BGP session by selecting the Cloud Router instance and updating the BGP session settings.

© 1997–2026 Citrix Systems, Inc. All rights reserved.

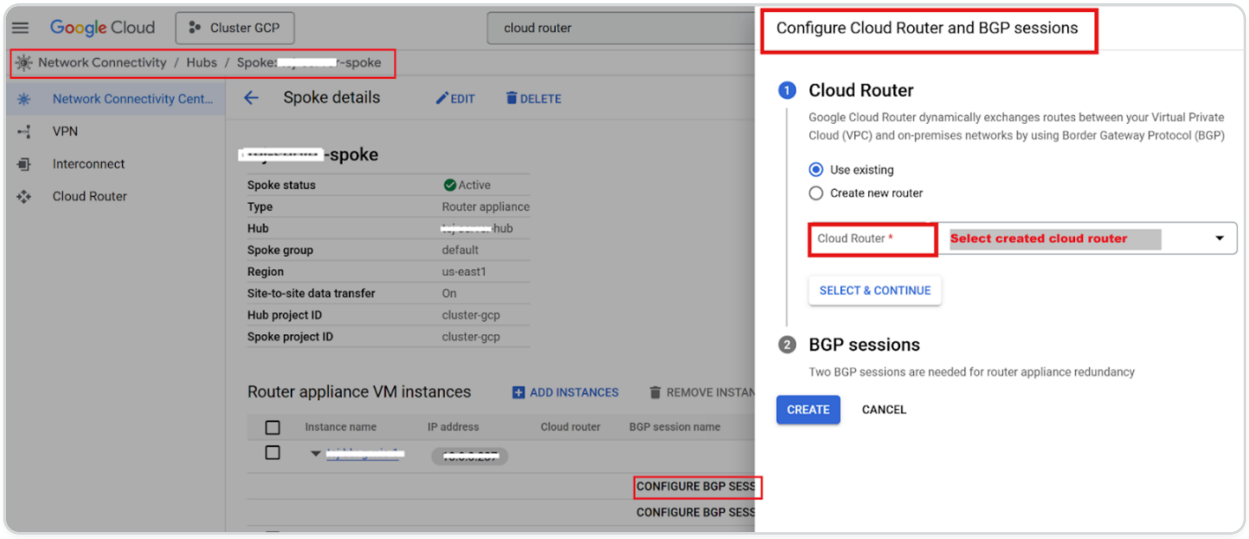

5. Add an Autonomous System Number (ASN) of a BGP peer to NetScaler when creating the BGP session. For more information, see Establish BGP sessions.

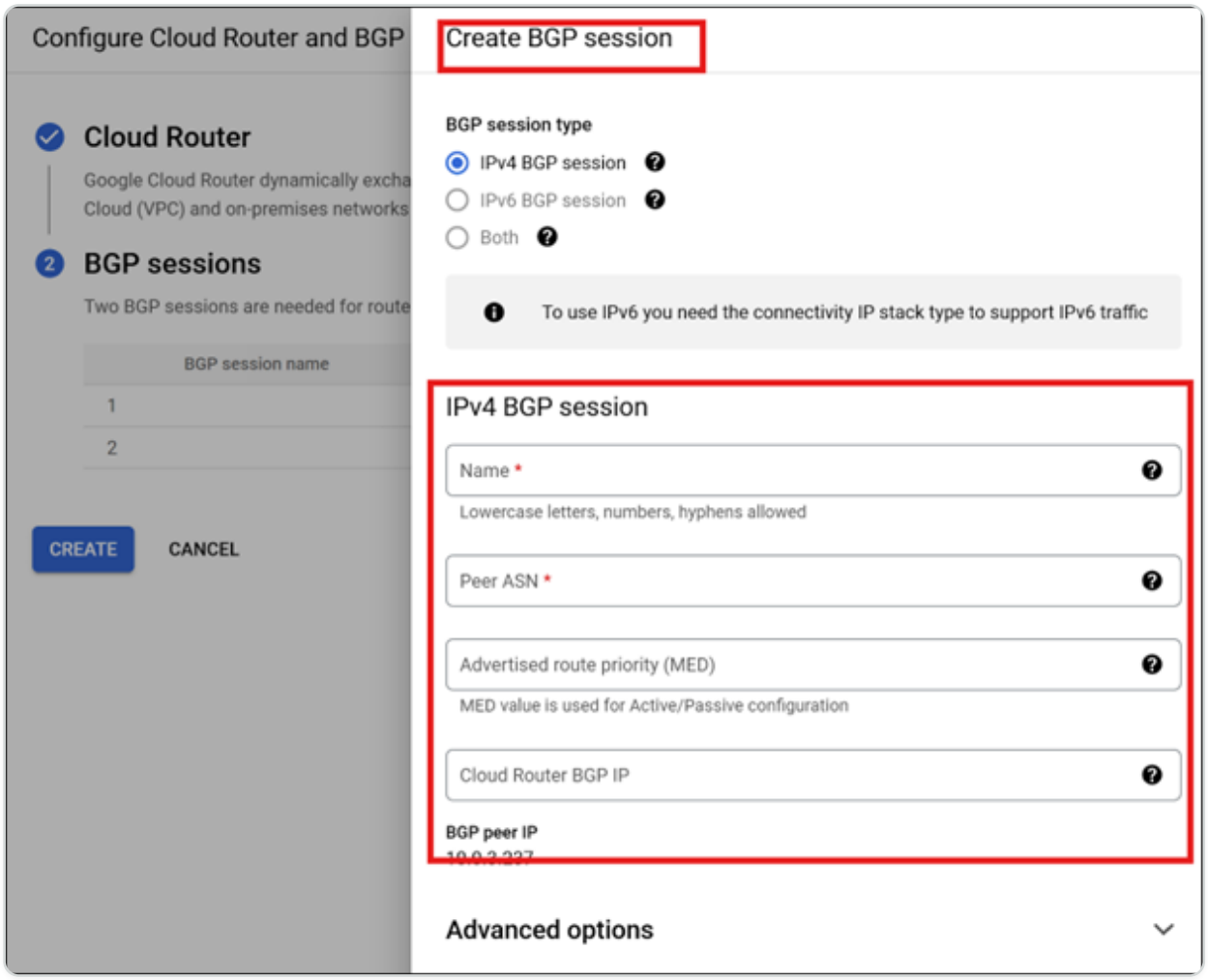

© 1997–2026 Citrix Systems, Inc. All rights reserved.

NOTE:

- Use the same Peer ASN for all BGP sessions associated with the same cluster nodes.
- Configuring two BGP sessions, each on a different Cloud Router interface, provides redundancy.

Step 3: Create a NetScaler cluster.

Configure the NetScaler cluster with tunnel mode set to User Datagram Protocol (UDP) and use the management interface as the backplane. For more information, see Setting up a NetScaler cluster.

On the first node, use a management IP/NSIP and set the management interface as the backplane. Reserve a free IP as a static internal IP address on your management Virtual Private Cloud (VPC) network, and attach it as an alias IP address, to the management interface of the first node.

1. Add the cluster instance.

   At the command prompt, type:

   ```
   add cluster instance <instanceID>
   ```

   Example:

   ```
   add cluster instance 1
   ```

2. Add the first cluster node.

   At the command prompt, type:

   ```
   add cluster node <nodeID> <Node NSIP> -state <ACTIVE/PASSIVE/SPARE>
   -backplane <backplane Interface> -tunnelmode UDP
   ```

   Example:

   ```
   add cluster node 1 10.176.139.121 -state ACTIVE -backplane 1/1/1
   -tunnelmode UDP
   ```

© 1997–2026 Citrix Systems, Inc. All rights reserved.

3. Add the cluster IP (CLIP).

   At the command prompt, type:

   ```
   add ns ip <CLIP> 255.255.255.255 -type CLIP
   ```

   Example:

   ```
   add ns ip 10.176.139.125 255.255.255.255 -type CLIP
   ```

4. Enable the cluster instance.

   At the command prompt, type:

   ```
   enable cluster instance <instanceID>
   ```

   Example:

   ```
   enable cluster instance 1
   ```

5. Save the configuration and reboot.

   At the command prompt, type:

   ```
   save config

   reboot -w -f
   ```

NOTE:

The Cluster IP (CLIP) is a floating IP address owned by the Configuration Coordinator (CCO). When the CCO changes, CLIP ownership transfers to the new CCO. On GCP, this transition uses the "updateNetworkInterface" API, which requires correct DNS configuration on the cluster.

Step 4: Join a new node to the cluster.

On the Cluster IP (CLIP), for example with new node NSIP as 10.176.139.123 and management interface 1/1:

© 1997–2026 Citrix Systems, Inc. All rights reserved.

1. Add the new cluster node.

   At the command prompt, type:

   ```
   add cluster node <nodeID> <Node NSIP> -state <ACTIVE/PASSIVE/SPARE>
   -backplane <backplane Interface> -tunnelmode UDP

   save config
   ```

   Example:

   ```
   add cluster node 2 10.176.139.123 -state PASSIVE -backplane 2/1/1
   -tunnelmode UDP

   save config
   ```

2. On the new node's NSIP, join the cluster, save, and reboot.

   At the command prompt, type:

   ```
   join cluster -clip <CLIP> -password <password>

   save config

   reboot -w -f
   ```

   Example:

   ```
   join cluster -clip 10.176.139.125 -password ***********

   save config

   reboot -w -f
   ```

   NOTE:

   \>

   - After adding a node, make sure to configure all necessary spotted configurations such as Subnet IP (SNIP), VLAN, and interface bindings for the joining node from the CLIP. For more information, see spotted configurations.

© 1997–2026 Citrix Systems, Inc. All rights reserved.

- Configure the linkset on the client-side interface. For more information, see Configuring linksets.

  The following sample configuration shows how to create and bind a linkset on the client-side interface.

  ```
  add linkset LS/1

  bind linkset LS/1 -ifnum &lt;client side interface list space separated>
  ```

3. After the node reboots and successfully joins the cluster, set its state to ACTIVE.

   ```
   set cluster node <nodeID> -state ACTIVE
   ```

Step 5: Configure BGP dynamic routing and load balancing on NetScaler.

For more information on BGP configuration, see Configuring BGP.

1. On the Cluster IP (CLIP), enable the BGP feature.

   ```
   enable ns feature bgp
   ```

2. Ensure that each node has a SNIP (Subnet IP) in the client subnet with dynamic routing enabled.

   ```
   add ns ip <client subnet IP> <netmask> -type SNIP -ownerNode <n>
   -dynamicRouting ENABLED
   ```

3. Configure BGP using `vtysh`.

   Example:

   ```
   vtysh

   ns#configure terminal

   ns(config)#router bgp 61234

   ns(config-router)#redistribute kernel
   ```

© 1997–2026 Citrix Systems, Inc. All rights reserved.

```
ns(config-router)#neighbor 10.0.2.35 remote-as 65432

ns(config-router)#end

ns#write
```

NOTE:

`61234` is the Peer ASN configured on Google Cloud BGP sessions, `65432` is the Google Router ASN, and `10.0.2.35` is the Google Router IP.

4. Verify BGP status using the following commands:

```
show ip bgp summary

show ip bgp neighbors
```

5. Enable the load balancing feature and configure a load balancer with a Virtual Private IP (VIP):

```
enable ns feature lb

add lb vserver <lbvs_name> <serviceType> <VIP> <port>
```

6. Configure Route Health Injection (RHI) for the VIP to advertise it from cluster nodes to the Google Cloud route table:

```
set ns ip <VIP> -hostRoute ENABLED -vserverRHIlevel <vserverRHILevel>
```

7. Make sure that the VIP is advertised to the GCP VPC route table.

FAQs

A list of the FAQ about clustering.

© 1997–2026 Citrix Systems, Inc. All rights reserved.

How many NetScaler appliances can be included in a single NetScaler cluster?

A NetScaler cluster can include one appliance or as many as 32 NetScaler nCore hardware or virtual appliances. Each of these nodes must satisfy the criteria specified in Prerequisites for Cluster Nodes.

Can a NetScaler appliance be a part of multiple clusters?

No. A NetScaler appliance can belong to one cluster only.

What is a cluster IP address? What is its subnet mask?

The cluster IP address is the management address of a NetScaler cluster. All cluster configurations must be performed by accessing the cluster through this address. The subnet mask of the cluster IP address is fixed at 255.255.255.255.

How can I make a specific cluster node as the cluster configuration coordinator?

To manually set a specific node as the cluster configuration coordinator, you must set the priority of that node to the lowest numeric value (highest priority). To understand, let us consider a cluster with three nodes that have the following priorities:

n1 - 29, n2 - 30, n3 - 31

Here, n1 is the configuration coordinator. If you want to make n2 the configuration coordinator, you must set its priority to a value that is lower than n1, for example, 28. On saving the configuration, n2 becomes the configuration coordinator.

NOTE

n2 with its original priority value of 30 becomes the configuration coordinator when n1 goes down. The node with the next lowest priority value is selected in case the configuration coordinator goes down.

Why are the network interfaces of a cluster represented in 3-tuple (n/u/c) notation instead of the regular 2-tuple (u/c) notation?

When a NetScaler appliance is part of a cluster, you must be able to identify the node to which the interface belongs. Therefore, the network interface naming convention for cluster nodes is modified from u/c to n/u/c, where n denotes the node Id.

© 1997–2026 Citrix Systems, Inc. All rights reserved.

How can I set the host name for a cluster node?

The host name of a cluster node must be specified by running the **set ns hostname** command through the cluster IP address. For example, to set the host name of the cluster node with ID 2, the command is:

set ns hostname hostName1 -**ownerNode** 2

Can I automatically detect NetScaler appliances so that I can add them to a cluster?

Yes. The configuration utility allows you to discover appliances that are present in the same subnet as the NSIP address of the configuration coordinator. For more information, see Discovering NetScaler Appliances.

Is the traffic serving capability of a cluster affected if a node is removed or disabled or reboot or shutdown or made inactive?

Yes. When any of these operations are performed on an active node of the cluster, the cluster has one less node to serve traffic. Also, existing connections on this node are terminated.

I have multiple standalone appliances, each of which has different configurations. Can I add them to a single cluster?

Yes. You can add appliances that have different configurations to a single cluster. However, when the appliance is added to the cluster, the existing configurations are cleared. To use the configurations that are available on each of the individual appliances, you must:

1. Create a single *.conf file for all the configurations.
2. Edit the configuration file to remove features that are not supported in a cluster environment.
3. Update the naming convention of interfaces from 2-tuple (u/c) format to 3-tuple (n/u/c) format.
4. Apply the configurations to the configuration coordinator node of the cluster by using the batch command.

Can I migrate the configurations of a standalone NetScaler appliance or an HA setup to the clustered setup?

No. When a node is added to a clustered setup, its configurations are implicitly cleared by using the **clear ns config** command (with the **extended** option). In addition, the SNIP addresses and all VLAN configurations (except default VLAN and NSVLAN) are cleared. Therefore, it is

© 1997–2026 Citrix Systems, Inc. All rights reserved.

recommended that you back up the configurations before adding the appliance to a cluster. Before using the backed-up configuration file for the cluster, you must:

1. Edit the configuration file to remove features that are not supported in a cluster environment.
2. Update the naming convention of interfaces from two-tuple (x/y) format to three-tuple (x/y/z) format.
3. Apply the configurations to the configuration coordinator node of the cluster by using the **batch** command.

Is backplane interfaces part of the L3 VLANs?

Yes, by default, backplane interfaces have presence on all the L3 VLANs that are configured on the cluster.

How can I configure a cluster that includes nodes from different networks?

NOTE

Supported from NetScaler 11.0 onwards.

A cluster that includes nodes from different networks is called a L3 cluster (sometimes referred to as a cluster in INC mode). In an L3 cluster, all nodes that belong to a single network must be grouped in a single node group. Therefore, if a cluster includes two nodes each from three different networks, you have to create 3 node groups (one for each network) and associate each of these node groups with the nodes that belong to that network. For configuration information, see the steps to set up a cluster.

How can I configure/un-configure the NSVLAN on a cluster?

Do either one of the following:

- To make the NSVLAN available in a cluster, make sure that each appliance has the same NSVLAN configured before it is added to a cluster.
- To remove the NSVLAN from a cluster node, first remove the node from the cluster and then delete the NSVLAN from the appliance.

© 1997–2026 Citrix Systems, Inc. All rights reserved.

I have a cluster set up where some NetScaler nodes are not connected to the external network. Can the cluster still function normally?

Yes. The cluster supports a mechanism called linksets, which allows unconnected nodes to serve traffic by using the interfaces of connected nodes. The unconnected nodes communicate with the connected nodes through the cluster backplane. For more information, see Using Linksets.

How can deployments that require MAC-Based Forwarding (MBF) be supported in a clustered setup?

Deployments that use MBF must use linksets. For more information, see Using Linksets.

Can I run commands from the NSIP address of a cluster node?

No. Access to individual cluster nodes through the NSIP addresses is read-only. Therefore, when you log on to the NSIP address of a cluster node you can only view the configurations and the statistics. You cannot configure anything. However, there are some operations you can run from the NSIP address of a cluster node. For more information, see Operations Supported on Individual Nodes.

Can I disable configuration propagation among cluster nodes?

No, you cannot explicitly disable the propagation of cluster configurations among cluster nodes. However, during a software upgrade or downgrade, a version mismatch error can automatically disable configuration propagation.

Can I change the NSIP address or change the NSVLAN of a NetScaler appliance when it is a part of the cluster?

No. To make such changes you must first remove the appliance from the cluster, perform the changes, and then add the appliance to the cluster.

Does the NetScaler cluster support L2 and L3 VLANs?

Yes. A cluster supports VLANs between cluster nodes. The VLANs must be configured on the cluster IP address.

- **L2 VLAN.** You can create a layer2 VLAN by binding interfaces that belong to different nodes of the cluster.

© 1997–2026 Citrix Systems, Inc. All rights reserved.

- **L3 VLAN.** You can create a layer3 VLAN by binding IP addresses that belong to different nodes of the cluster. The IP addresses must belong to the same subnet. Make sure that one of the following criteria is satisfied. Otherwise, the L3 VLAN bindings can fail.
    - All nodes have an IP address on the same subnet as the one bound to the VLAN.
    - The cluster has a striped IP address and the subnet of that IP address is bound to the VLAN.

When you add a node to a cluster that has only spotted IPs, the sync happens before spotted IP addresses are assigned to that node. In such cases, L3 VLAN bindings can be lost. To avoid this loss, either add a striped IP or add the L3 VLAN bindings on the NSIP of the newly added node.

How can I configure SNMP on a NetScaler cluster?

SNMP monitors the cluster, and all the nodes of the cluster, in the same way that it monitors a standalone appliance. The only difference is that SNMP on a cluster must be configured through the cluster IP address. When generating hardware specific traps, two more varbinds are included to identify the node of the cluster: node ID and NSIP address of the node.

What details must I have available when I contact technical support for cluster-related issues?

The NetScaler appliance provides a **show techsupport -scope cluster** command that extracts configuration data, statistical information, and logs of all the cluster nodes. Run this command on the cluster IP address.

The output of this command is saved in a file named *collector_cluster_\<nsip_CCO\>_P_\<date-timestamp\>.tar.gz* which is available in the */var/tmp/support/cluster/* directory of the configuration coordinator.

Send this archive to the technical support team to debug the issue.

Can I use striped IP addresses as the default gateway of servers?

In cluster deployments, make sure the default gateway of the server points to a striped IP address (if you are using a NetScaler-owned IP address). For example, in the case of LB deployments with USIP enabled, the default gateway must be a striped SNIP address.

© 1997–2026 Citrix Systems, Inc. All rights reserved.

Can I view the routing configurations of a specific cluster node from the cluster IP address?

Yes. You can view and clear the configurations specific to a node by specifying the owner node while entering the VTYSH shell.

For example, to view the output of a command on nodes 0 and 1, the command is as follows:

```
\> vtysh

ns# owner-node 0 1

ns(node-0 1)&num; show cluster state

ns(node-0 1)&num; exit-cluster-node

ns&num;
```

How can I specify the node for which I want to set the LACP system priority?

NOTE

Supported from NetScaler 10.1 onwards.

In a cluster, you must set that node as the owner node by using the **set lacp** command.

For example: To set the LACP system priority for a node with ID 2:

```
set lacp -sysPriority 5 -ownerNode 2
```

How are IP tunnels configured in a cluster setup?

NOTE

Supported from NetScaler 10.1 onwards.

Configuring IP tunnels in a cluster is the same as on a standalone appliance. The only difference is that in a cluster setup, the local IP address must be a striped SNIP address.

© 1997–2026 Citrix Systems, Inc. All rights reserved.

How can I add a failover interface set (FIS) on the nodes of a NetScaler cluster?

NOTE

Supported from NetScaler 10.5 onwards.

On the cluster IP address, specify the ID of the cluster node on which the FIS must be added, using the command as follows:

```
add fis <name> -ownerNode <nodeId>
```

NOTES

- The FIS name for each cluster node must be unique.
- A cluster LA channel can be added to a FIS. You make sure that the cluster LA channel has a local interface as a member interface.

For more information on FIS, see Configuring failover interface set.

How are net profiles configured in a cluster setup?

NOTE

Supported from NetScaler 10.5 onwards.

You can bind spotted IP addresses to a net profile. This net profile can then be bound to a spotted load balancing virtual server or service (that is defined using a node group). The following recommendations must be followed, failing which, the net profile configurations are not honored and the USIP/USNIP settings are used:

© 1997–2026 Citrix Systems, Inc. All rights reserved.

NOTE

- If the **strict** parameter of the node group is set to **Yes**, the net profile must contain a minimum of one IP address from each node group member.
- If the **strict** parameter of the node group is set to **No**, the net profile must include at least one IP address from each of the cluster nodes.

How can I configure WIonNS in a cluster setup?

NOTE

Supported from NetScaler 11.0 Build 62.x onwards.

To use WIonNS on a cluster, you must do the following:

1. Make sure that the Java package and the WI package are present in the same directory on all the cluster nodes.
2. Create a load balancing virtual server that has persistency configured.
3. Create services with IP addresses as the NSIP address of each of the cluster nodes that you want to serve WI traffic. This step can only be configured using the NetScaler CLI.
4. Bind the services to the load balancing virtual server.

NOTE

If you are using WIonNS over a VPN connection, make sure that the load balancing virtual server is set as WIHOME.

Can the cluster LA channel be used for management access?

No. Management access to a cluster node, must not be configured on a cluster LA channel (for example, CLA/1) or its member interfaces. It is because when the node is INACTIVE, the corresponding cluster LA interface is marked as power down, and therefore looses management access.

© 1997–2026 Citrix Systems, Inc. All rights reserved.

How cluster nodes communicate to each other and what are the different types of traffic that goes through the backplane?

A backplane is a set of interfaces in which one interface of each node is connected to a common switch, which is called the cluster backplane switch. The different types of traffic that goes through a backplane, which is used by internode communication are:

- Node to Node Messaging (NNM)
- Steered traffic
- Configuration propagation and synchronization

Each node of the cluster uses a special MAC cluster backplane switch address to communicate with other nodes through the backplane. The cluster special MAC is of the form: **0x02 0x00 0x6F \<cluster_id\> \<node_id\> \<reserved\>**, where \<cluster_id\> is the cluster instance ID. The `<node_id>` is the node number of the NetScaler appliance that is added to a cluster.

NOTE

The amount of traffic that is handled by a backplane has negligible CPU overhead.

What gets routed over the GRE tunnel for the Layer 3 cluster?

Only steered data traffic goes over the GRE tunnel. The packets are steered through the GRE tunnel to the node on the other subnet.

How Node to Node Messaging (NNM) and heartbeat messages are exchanged, and how are they routed?

The NNM, heartbeat messages, and cluster protocol are non-steering traffic. These messages are not sent through the tunnel, but they are routed directly.

What are the MTU recommendations for layer 3 cluster tunneled traffic?

The following are the layer 3 cluster recommendations of Jumbo MTU over GRE tunnel:

- The Jumbo MTU can be configured among cluster nodes across the L3 path to accommodate GRE tunnel overhead.
- The fragmentation does not happen for full sized packets which must be steered.

© 1997–2026 Citrix Systems, Inc. All rights reserved.

- Steering of traffic continues to work even if Jumbo frames are not allowed, but with more overhead due to fragmentation.

How the global hash key is generated and shared across all nodes?

The `rsskey` for a standalone appliance is generated at the boot time. In a cluster setup, the first node holds the `rsskey` of the cluster. Every new node joining to the cluster synchronizes the `rsskey`.

What is the need of `set rsskeytype –rsskey symmetric` command for *:*, USIP on, `useproxyport` off, topologies?

It is not specific to a cluster, applies to a standalone appliance as well. With USIP ON, and use proxy port disabled, symmetric `rsskey` reduces both Core to Core (C2C) steering and node to node steering.

What are the factors that contribute to change the CCO node?

The first node added to form a cluster setup becomes the configuration coordinator (CCO) node. The following factors contribute to change the CCO node in the cluster setup:

- When the current CCO node is removed from the cluster setup
- When the current CCO node crashes
- When the priority of the non-CCO node is changed (lower priority has higher precedence)
- In dynamic conditions like, network reachability between the nodes
- When there is change in node states – active, spare, and passive. Active nodes are preferred as CCO.
- When there is a change in configuration, and the node having the latest configuration is preferred as CCO.

Can I form a cluster with nodes of different hardware platforms?

Yes. NetScaler appliance supports a heterogeneous cluster. A heterogeneous cluster can have a combination of different platforms in the same cluster. For more information, see Support for heterogeneous cluster.

© 1997–2026 Citrix Systems, Inc. All rights reserved.

Troubleshooting the NetScaler cluster

If a failure occurs in a NetScaler cluster, the first step in troubleshooting is to get information on the cluster instance. You can get the information by running the `show cluster instance clId` and `show cluster node nodeId` commands on the cluster nodes respectively.

If you are not able to find the issue by using the above two approaches, you can use one of the following:

- **Isolate the source of the failure.** Try bypassing the cluster to reach the server. If the attempt is successful, the problem is probably with the cluster setup.
- **Check the commands recently executed.** Run the history command to check the recent configurations performed on the cluster. You can also review the ns.conf file to verify the configurations that have been implemented.
- **Check the ns.log files.** Use the log files, available in the /var/log/ directory of each node, to identify the commands run, the status of commands, and the state changes.
- **Check the newnslog files.** Use the `newnslog` files, available in the /var/nslog/ directory of each node, to identify the events that have occurred on the cluster nodes. You can view multiple `newnslog` files as a single file, by copying the files to a single directory, and then running the following command:

  ```
  nsconmsg -K newnslog-node&lt;id> -K     newnslog.node&lt;id> -d current
  ```

If you still cannot resolve the issue, you can try tracing the packets on the cluster or use the show `techsupport -scope cluster` command. You can use the command to send the report to the technical support team.

Tracing the packets of a NetScaler cluster

The NetScaler operating system provides a utility called *ns trace* to get a dump of the packets that are received and sent out by an appliance. The utility stores the packets in trace files. You can use these files to debug problems in the flow of packets to the cluster nodes. The trace files must be viewed with the Wireshark application.

Some salient aspects of the ns trace utility are:

- Can be configured to trace packets selectively by using classic expressions and default expressions.
- Can capture the trace in multiple formats: ns trace format (.cap) and TCP dump format (.pcap).

© 1997–2026 Citrix Systems, Inc. All rights reserved.

- Can aggregate the trace files of all cluster nodes on the configuration coordinator.
- Can merge multiple trace files into a single trace file (only for.cap files).

You can use the ns trace utility from the NetScaler command line or the NetScaler shell.

To trace packets of a standalone appliance

Run the start ns trace command on the appliance. The command creates trace files in the /var/nstrace/\<date-timestamp\> directory. The trace file names are of the form nstrace\<id\ >.cap.

You can view the status by running the show ns trace command. You can stop tracing the packets by running the stop ns trace command.

NOTE

You can also run the ns trace utility from the NetScaler shell by running the nstrace.sh file. However, it is recommended that you use the ns trace utility through the NetScaler command line interface.

To trace packets of a cluster

You can trace the packets on all the cluster nodes and obtain all the trace files on the configuration coordinator.

Run the start ns trace command on the cluster IP address. The command is propagated and run on all the cluster nodes. The trace files are stored in individual cluster nodes in the /var/nstrace/`<date-timestamp>` directory. The trace file names are of the form nstrace\<id\>_node\<id\ >.cap.

You can use the trace files of each node to debug the nodes operations. But if you want the trace files of all cluster nodes in one location, you must run the stop ns trace command on the cluster IP address. The trace files of all the nodes are downloaded on the cluster configuration coordinator in the /var/nstrace/`<date-timestamp>` directory as follows:

© 1997–2026 Citrix Systems, Inc. All rights reserved.

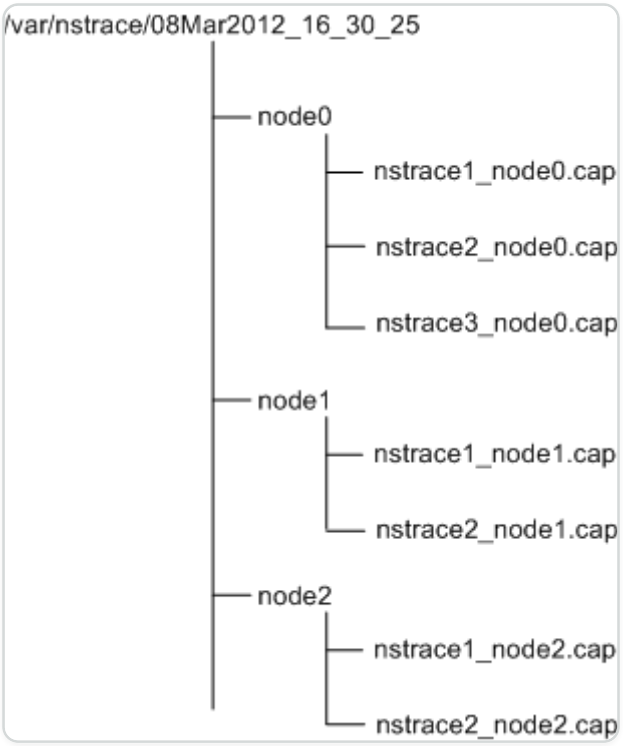

Merge multiple trace files

You can prepare a single file from the trace files (supported only for. Cap files) obtained from the cluster nodes. The single trace files give you a cumulative view of the trace of the cluster packets. The trace entries in the single trace file are sorted based on the time the packets were received on the cluster.

To merge the trace files, at the NetScaler shell, type:

```
> nstracemerge.sh -srcdir \&lt;DIR\> -dstdir \&lt;DIR\> -filename
\&lt;name\> -filesize \&lt;num\>
```

Where,

- `srcdir` is the directory from which the trace files are merged. All trace files within this directory are merged into a single file.
- `dstdir` is the directory where the merged trace file is created.
- `Filename` is the name of the trace file that is created.
- `Filesize` is the size of the trace file.

Examples

Following are some examples of using the ns trace utility to filter packets.

© 1997–2026 Citrix Systems, Inc. All rights reserved.

- To trace the packets on the backplane interfaces of three nodes:

  Using classic expressions:

  ```
  > start nstrace -filter "INTF == 0/1/1 && INTF == 1/1/1 && INTF ==
  2/1/1"
  ```

  Using default expressions:

  ```
  > start nstrace -filter "CONNECTION.INTF.EQ("0/1/1") &&
  CONNECTION.INTF.EQ("1/1/1") && CONNECTION.INTF.EQ("2/1/1")"
  ```

- To trace the packets from a source IP address 10.102.34.201 or from a system whose source port is greater than 80 and the service name is not "s1":

  Using classic expressions

  ```
  > start nstrace -filter "SOURCEIP == 10.102.34.201 || (SVCNAME != s1 &&
  SOURCEPORT > 80)"
  ```

  Using default expressions

  ```
  > start nstrace -filter "CONNECTION.SRCIP.EQ(10.102.34.201) ||
  (CONNECTION.SVCNAME.NE("s1") && CONNECTION.SRCPORT.GT(80))"
  ```

NOTE

For more information about filters used in ns trace, see ns trace.

Capturing SSL Session Keys During a Trace

When you run the "start ns trace" command, you can set the new `capsslkeys` parameter to capture the SSL master keys for all SSL sessions. If you include this parameter, a file named nstrace.sslkeys is generated along with the packet trace. This file can be imported into Wireshark to decrypt the SSL traffic in the corresponding trace file.

This functionality is similar to web browsers exporting session keys that can later be imported into Wireshark for decrypting SSL traffic.

© 1997–2026 Citrix Systems, Inc. All rights reserved.

Advantages of using SSL session keys

Following are the advantages of using SSL session keys:

1. Generates smaller trace files that do not include the extra packets created by the SSLPLAIN mode of capturing.
2. Provides the ability to view plaintext \[SP(1\] from the trace and choose whether to share the master keys file or protect sensitive data by not sharing it.

Limitations of using SSL session keys

Following are the limitations of using SSL session keys:

1. SSL sessions cannot be decrypted if the initial packets of the session are not captured.
2. SSL sessions cannot be captured if the Federal Information Processing Standard (FIPS) mode is enabled.

TO CAPTURE SSL SESSION KEYS BY USING THE COMMAND LINE INTERFACE (CLI)

At the command prompt, type the following commands to enable or disable SSL session keys in a trace file and verify trace operation.

```
> start nstrace -capsslkeys ENABLED

> show nstrace

Example

> start nstrace -capsslkeys ENABLED

> show nstrace

      State:  RUNNING          Scope:  LOCAL            TraceLocation:  "/
var/nstrace/04May2016_17_51_54/..."

      Nf:  24                  Time:  3600              Size:  164
      Mode:  TXB NEW_RX

      Traceformat:  NSCAP      PerNIC:  DISABLED        FileName:
 04May2016_17_51_54 Link:  DISABLED

      Merge:  ONSTOP           Doruntimecleanup:  ENABLED TraceBuffers:
 5000      SkipRPC:  DISABLED
```

© 1997–2026 Citrix Systems, Inc. All rights reserved.

```
     SkipLocalSSH:  DISABLED  Capsslkeys:  ENABLED     InMemoryTrace:
DISABLED

Done
```

To configure SSL session keys by using the NetScaler GUI

1. Navigate to **Configuration > System > Diagnostics > Technical Support Tools** and click **Start new Trace** to start tracing encrypted packets on an appliance.
2. On the **Start Trace** page, select the **Capture SSL Master Keys** check box.
3. Click **OK** and **Done**.

To import the SSL Master Keys into Wireshark

On the Wireshark GUI, navigate to **Edit > Preferences > Protocols > SSL > (Pre)-Master-Secret log filename** and specify the master key files obtained from the appliance.

Troubleshooting common issues

While joining a node to the cluster, I get the following message, "ERROR: Invalid interface name/number." What must I do to resolve this error?

The said error occurs if you provided an invalid or incorrect backplane interface while using the add cluster node command to add the node. To resolve this error, verify the interface you provided while adding the node. Make sure that you have not specified the appliance's management interface as the backplane interface, and that the \<nodeId\> bit of the interface is the same as the node's Id. For example, if the nodeId is 3, the backplane interface must be 3/\<c\>/<u>.

While joining a node to the cluster, I get the following message, "ERROR: Clustering cannot be enabled, because the local node is not a member of the cluster." What must I do to resolve this error?

This error occurs when you try to join a node without adding the node's NSIP to the cluster. To resolve this error, you must first add the node's NSIP address to the cluster by using the **add cluster node** command and then run the **join cluster** command.

While joining a node to the cluster, I get the following message, "ERROR: Connection refused." What must I do to resolve this error?

This error can occur due to the following reasons:

© 1997–2026 Citrix Systems, Inc. All rights reserved.

- **Connectivity problems.** The node cannot connect to the cluster IP address. Try pinging the cluster IP address from the node that you are trying to join.
- **Duplicate cluster IP address.** Check to see if the cluster IP address exists on some non-cluster node. If it does, create a cluster IP address and try rejoining the cluster.

While joining a node to the cluster, I get the following message, "ERROR: License mismatch between the configuration coordinator and the local node." What must I do to resolve this error?

The appliance that you are joining to the cluster must have the same licenses as the configuration coordinator. This error occurs when the licenses on the node you are joining do not match the licenses on the configuration coordinator. To resolve this error, run the following commands on both the nodes and compare the outputs.

From the command line:

- `show ns hardware`
- `show ns license`

From the shell:

- `nsconmsg -g feature -d stats`
- `ls /nsconfig/license`
- View the contents of the /var/log/license.log file

What must I do when the configurations of a cluster node are not in synchronize with the cluster configurations?

Usually, the configurations are automatically synchronized between all the cluster nodes. However, if you feel that the configurations are not synchronized on a specific node, you must force the synchronization by running the force cluster sync command from the node that you want to synchronize. For more information, see Synchronizing Cluster Configurations.

When configuring a cluster node, I get the following message, "ERROR: Session is read-only; connect to the cluster IP address to modify the configuration."

All configurations on a cluster must be done through the cluster IP address and the configurations are propagated to the other cluster nodes. All sessions established through the NSIP address of individual nodes are read-only.

© 1997–2026 Citrix Systems, Inc. All rights reserved.

Why does the node state show "INACTIVE" when the node health shows "UP"?

A healthy node can be in the INACTIVE state for various reasons. A scan of the ns.log or error counters can help you determine the exact reason.

How can I resolve the health of a node when its health shows "NOT UP"?

Node health "**Not UP**" indicates that there are some issues with the node. To know the root cause, you must run the **show cluster node** command. This command displays the node properties and the reason for the node failure.

What must I do when the health of a node shows as "NOT UP" and the reason indicates that configuration commands have failed on a node?

This issue arises when some commands are not run on the cluster nodes. In such cases, you must make sure that the configurations are synchronized using one of the following options:

- If some of the cluster nodes are in this state, you must perform the force cluster synchronization operation on those nodes. For more information, see Synchronizing Cluster Configurations.
- If all cluster nodes are in this state, you must disable and then enable the cluster instance on all the cluster nodes.

When I run the set virtual server command, I get the following message, "No such resource." What must I do to resolve this issue?

The **set vserver** command is not supported in clustering. The **unset vserver, enable vserver, disable vserver,** and **rm vserver** commands are also not supported. However, the **show vserver** command is supported.

I cannot configure the cluster over a Telnet session. What must I do?

Over a telnet session, the cluster IP address can be accessed only in read-only mode. Therefore, you cannot configure a cluster over a telnet session.

I notice a significant time difference across the cluster nodes. What must I do to resolve this issue?

When PTP packets are dropped due to the backplane switch or if the physical resources are over-committed in a virtual environment, the time will not get synchronized.

To synchronize the times, you must do the following on the cluster IP address:

1. Disable PTP.

© 1997–2026 Citrix Systems, Inc. All rights reserved.

set ptp -state disable

2. Configure Network Time Protocol (NTP) for the cluster. For more information, see Setting up Clock Synchronization.

What must I do, if there is no connectivity to the cluster IP address and the NSIP address of a cluster node?

If you cannot access to the cluster IP address or the NSIP of a cluster node, you must access the appliance through the serial console. If the NSIP address is reachable, you can SSH to the cluster IP address from the shell by running the following command at the shell prompt:

```
# ssh nsroot@<cluster IP address>
```

What must I do to recover a cluster node that has connectivity issues?

To recover a node that has connectivity issues:

1. Disable the cluster instance on that node (since you cannot run commands from the NSIP of a cluster node).
2. Run the commands required to recover the node.
3. Enable the cluster instance on that node.

Some nodes of the cluster have two default routes. How can I remove the second default route from the cluster node?

To delete the additional default route, do the following on each node that has the extra route:

1. Disable the cluster instance.

   ```
   disable cluster instance <clId>
   ```

2. Remove the route.

   ```
   rm route <network> <netmask> <gateway>
   ```

3. Enable the cluster instance.

   ```
   enable cluster instance <clId>
   ```

The cluster functionality gets affected when an existing cluster node comes online. What must I do to resolve this issue?

If the RPC password of a node is changed from the cluster IP address when that node is out of the cluster, then, when the node comes online, there is a mismatch in RPC credentials and can affect

© 1997–2026 Citrix Systems, Inc. All rights reserved.

cluster functionality. To solve this issue, use the set ns rpcNode command to update the password on the NSIP of the node which has come online.

© 1997–2026 Citrix Systems, Inc. All rights reserved.

Content Switching

In today's complex websites, you might want to present different content to different users. For example, you might want to allow users from the IP range of a customer or partner to have access to a special Web portal. You might want to present content relevant to a specific geographical area to users from that area. You might want to present content in different languages to the speakers of those languages. You might want to present content tailored to specific devices, such as smartphones, to them who use the devices. The NetScaler content switching feature enables the appliance to distribute client requests across multiple servers based on specific content that you want to present to those users.

To configure content switching, first create a basic content switching setup, and then customize it to meet your needs. This entails enabling the content switching feature, setting up load balancing for the server or servers that host each version of the content that is being switched, creating a content switching virtual server, creating policies to choose which requests are directed to which load balancing virtual server, and binding the policies to the content switching virtual server. You can then customize the setup to meet your needs by setting precedence for your policies, protecting your setup by configuring a backup virtual server, and improving the performance of your setup by redirecting requests to a cache.

How Content Switching Works

Content Switching enables the NetScaler appliance to direct requests sent to the same Web host to different servers with different content. For example, you can configure the appliance to direct requests for dynamic content (such as URLs with a suffix of .asp, .dll, or .exe) to one server and requests for static content to another server. You can configure the appliance to perform content switching based on TCP/IP headers and payload.

You can also use content switching to configure the appliance to redirect requests to different servers with different content based on various client attributes. Some of those client attributes are:

- **Device Type.** The appliance examines the user agent or custom HTTP header in the client request for the type of device from which the request originated. Based on the device type, it directs the request to a specific Web server. For example, if the request came from a cell phone, the request is directed to a server, capable of serving content that the user can view on

© 1997–2026 Citrix Systems, Inc. All rights reserved.

the cell phone. A request from a computer is directed to a different server, capable of serving content designed for a computer screen.

- **Language.** The appliance examines the Accept-Language HTTP header in the client request and determines the language used by the client's browser. The appliance then sends the request to a server that serves content in that language. For example, using content switching based on language, the appliance can send someone whose browser is configured to request content in French to a server with the French version of a newspaper. It can send someone else whose browser is configured to request content in English to a server with the English version.
- **Cookie.** The appliance examines the HTTP request headers for a cookie that the server set previously. If it finds the cookie, it directs requests to the appropriate server, which hosts custom content. For example, if a cookie is found that indicates that the client is a member of a customer loyalty program, the request is directed to a faster server or one with special content. If it does not find a cookie, or if the cookie indicates that the user is not a member, the request is directed to a server for the general public.
- **HTTP Method.** The appliance examines the HTTP header for the method used, and sends the client request to the right server. For example, GET requests for images can be directed to an image server, while POST requests can be directed to a faster server that handles dynamic content.
- **Layer 3/4 Data.** The appliance examines requests for the source or destination IP, source or destination port, or any other information present in the TCP or UDP headers, and directs the client request to the right server. For example, requests from source IPs that belong to customers can be directed to a custom web portal on a faster server, or one with special content.

A typical content switching deployment consists of the entities described in the following diagram.

Figure 1. Content Switching Architecture

© 1997–2026 Citrix Systems, Inc. All rights reserved.

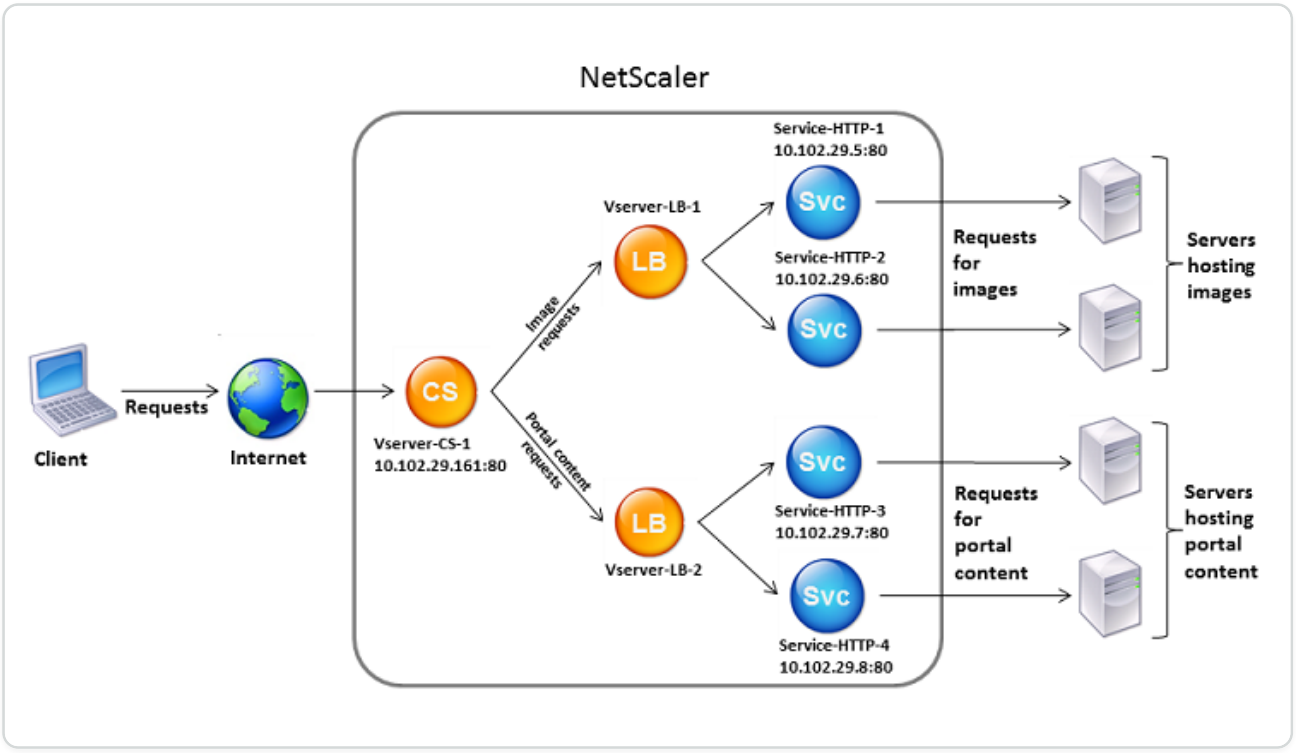

A content switching configuration consists of a content switching virtual server, a load balancing setup consisting of load balancing virtual servers and services, and content switching policies. To configure content switching, you must configure a content switching virtual server and associate it with policies and load balancing virtual servers. This process creates a *content group—*a group of all virtual servers and policies involved in a particular content switching configuration.

Content switching can be used with HTTP, HTTPS, TCP, and UDP connections. For HTTPS, you must enable SSL Offload.

When a request reaches the content switching virtual server, the virtual server applies the associated content switching policies to that request. The priority of the policy defines the order in which the policies bound to the content switching virtual server are evaluated. If you are using Advanced policy policies, when you bind a policy to the content switching virtual server, you must assign a priority to that policy. If you are using NetScaler classic policies, you can assign a priority to your policies, but are not required to do so. If you assign priorities, the policies are evaluated in the order that you set. If you do not, the NetScaler appliance evaluates your policies in the order in which they were created.

In addition to configuring policy priorities, you can manipulate the order of policy evaluation by using Goto expressions and policy bank invocations. For more details about Advanced policy configuration, see Configure advanced policy expressions in a policy.

After it evaluates the policies, the content switching virtual server routes the request to the appropriate load balancing virtual server, which sends it to the appropriate service.

© 1997–2026 Citrix Systems, Inc. All rights reserved.

Content switching virtual servers can only send requests to other virtual servers. If you are using an external load balancer, you must create a load balancing virtual server for it and bind its virtual server as a service to the content switching virtual server.

Configure basic content switching

Before you configure content switching, you must understand how content switching is set up and how the services and virtual servers are connected.

To configure a basic, functional content switching setup, first enable the content switching feature. Then, create at least one content group. For each content group, create a content switching virtual server to accept requests to a group of websites that use content switching. Also create a load balancing setup, which includes a group of load balancing virtual servers to which the content switching virtual server directs requests. To specify which requests to direct to which load balancing virtual server, create at least two content switching policies, one for each type of request that is to be redirected. When you have created the virtual servers and policies, bind the policies to the content switching virtual server. You can also bind a policy to multiple content switching virtual servers. When you bind a policy, you specify the load balancing virtual server to which requests that match the policy are to be directed.

In addition to binding individual policies to a content switching virtual server, you can bind policy labels. If you create more content groups, you can bind a policy or policy label to more than one of the content switching virtual servers.

The following figure illustrates the steps involved in content switching configuration.

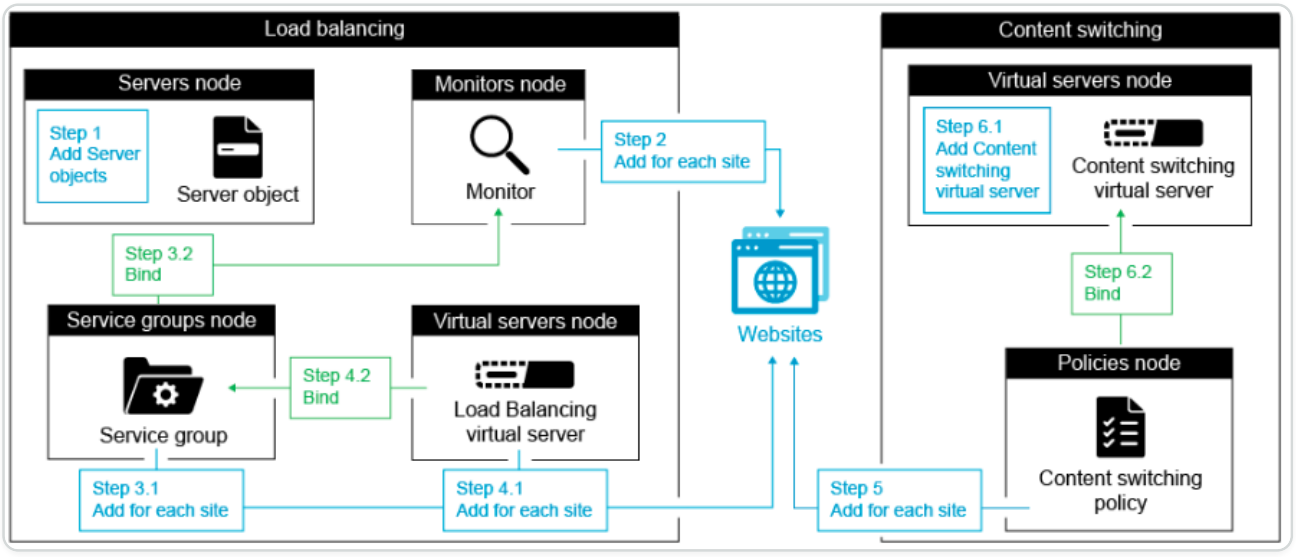

© 1997–2026 Citrix Systems, Inc. All rights reserved.

NOTE

After creating a content group, you can modify its content switching virtual server to customize the configuration.

Enable content switching

To use the content switching feature, you must enable content switching. You can configure content switching entities even though the content switching feature is disabled. However, the entities do not work.

Enable content switching by using the CLI

At the command prompt, type the following commands to enable content switching and verify the configuration:

```
enable ns feature CS



show ns feature
```

Example:

```
> enable  feature ContentSwitch

    Done

> show feature



    Feature                       Acronym             Status

    -------                       -------             ------

1)     Web Logging                    WL                  OFF

2)     Surge Protection               SP                  ON

3)     Load Balancing                 LB                  ON
```

© 1997–2026 Citrix Systems, Inc. All rights reserved.

```
4)     Content Switching             CS                  ON

.

.

.

22)    Responder                     RESPONDER           ON

23)    HTML Injection                HTMLInjection       ON

24)    NetScaler Push                push                OFF

Done
```

Enable content switching by using the GUI

Navigate to **System > Settings** and, in the **Modes and Features** group, select **Configure Basic Features**, and select **Content Switching**.

Create content switching virtual servers

You can add, modify, and remove content switching virtual servers. The state of a virtual server is DOWN when you create it, because the load balancing virtual server is not yet bound to it.

Create a virtual server by using the CLI

At the command prompt, type:

```
add cs vserver <name> <protocol> <IPAddress> <port>
```

Example:

```
add cs vserver Vserver-CS-1 HTTP 10.102.29.161 80
```

Add a content switching virtual server by using the GUI

1. Navigate to **Traffic Management > Content Switching > Virtual Servers**, and add a virtual server.

© 1997–2026 Citrix Systems, Inc. All rights reserved.

2. Specify a name for the content switching virtual server.

   NOTE

   There is a different Content Switching virtual server for each protocol. (For example, HTTP and SSL).

3. Populate the relevant fields and click **OK**.

Content switching virtual server statistics

The content switching virtual server statistics display information such as virtual server select, request bytes, response bytes, total packets received, total packets sent, spillover threshold, spillover select, current client established connections, and virtual server down backup select.

The content switching virtual server statistics also display the summary details of the bound default load balancing virtual server.

View statistics of content switching virtual server by using the CLI

At the command prompt, type:

```
stat cs vserver <name>
```

Example:

```
stat cs vserver CS_stats
```

View statistics of content switching virtual server by using the GUI

1. Navigate to **Traffic Management** > **Content Switching** > **Virtual Servers**.
2. Select the virtual server and click **Statistics**.

Configure a load balancing setup for content switching

The content switching virtual server redirects all requests to a load balancing virtual server. You must create one load balancing virtual server for each version of the content that is being switched. It is true even when your setup has only one server for each version of the content, and you are therefore not doing any load balancing with those servers. You can also configure actual load balancing with multiple load-balanced servers that mirror each version of the content. In either

© 1997–2026 Citrix Systems, Inc. All rights reserved.

scenario, the content switching virtual server needs to have a specific load balancing virtual server assigned to each version of the content that is being switched.

The load balancing virtual server then forwards the request to a service. If it has only one service bound to it, it selects that service. If it has multiple services bound to it, it uses its configured load balancing method to select a service for the request, and forwards that request to the service that it selected.

To configure a basic load balancing setup, you need to perform the following tasks:

- Create load balancing virtual servers
- Create services
- Bind services to the load balancing virtual server

For more information on load balancing, see How load balancing works. For detailed instructions on setting up a basic load balancing configuration, see Set up basic load balancing.

Configure a content switching action

You specify the target load balancing virtual server for a content switching policy when binding the policy to the content switching virtual server. Therefore, you have to configure one policy for each load balancing virtual server to which to direct traffic.

However, if your content switching policy uses a default syntax rule, you can configure an action for the policy. In the action, you can specify the name of the target load balancing virtual server, or you can configure a request-based expression that, at run time, computes the name of the load balancing virtual server to which to send the request. The action expression must be specified in the default syntax.

The expression option can drastically reduce the size of your content switching configuration, because you need only one policy per content switching virtual server. Content switching policies that use an action can also be bound to multiple content switching virtual servers, because the target load balancing virtual server is no longer specified in the content switching policy. The ability to bind a single policy to multiple content switching virtual servers helps to further reduce the size of your content switching configuration.

After you create an action, you create a content switching policy and specify the action in the policy, so that the action is performed when that policy matches a request.

© 1997–2026 Citrix Systems, Inc. All rights reserved.

NOTE

You can also, for a content switching policy that uses a default syntax rule, specify the target load balancing virtual server when binding the policy to a content switching virtual server, instead of using a separate action. For domain-based policies, URL-based policies, and rule-based policies that use classic expressions, an action is not available. So, for these types of policies, you specify the name of the target load balancing virtual server when binding the policy to a content switching virtual server.

Configure an action that specifies the name of the target load balancing virtual server

If you choose to specify the name of the target load balancing virtual server in a content switching action, you need as many content switching policies as you have target load balancing virtual servers. Content switching decisions, in this case, are based on the rules in the content switching policy, and the action merely specifies the target load balancing virtual server. When a request matches the policy, the request is forwarded to the specified load balancing virtual server.

Create and verify a content switching action that specifies the name of the target load balancing virtual server, by using the CLI

At the command prompt, type:

```
add cs action <name> -targetLBVserver <string> [-comment <string>]



show cs action <name>
```

Example:

```
> add cs action mycsaction -targetLBVserver mylbvserver -comment "Forwards
requests to mylbvserver."

 Done

> show cs action mycsaction

    Name: mycsaction
```

© 1997–2026 Citrix Systems, Inc. All rights reserved.

```
    Target LB Vserver: mylbvserver

    Hits: 0

    Undef Hits: 0

    Action Reference Count: 0

    Comment: "Forwards requests to mylbvserver."


 Done

>
```

Configure a content switching action that specifies the name of the target load balancing virtual server, by using the GUI

1. Navigate to **Traffic Management > Content Switching > Actions**.
2. Configure a content switching action, and specify the name of the target load balancing virtual server.

Configure an action that specifies an expression for selecting the target at run time

If you choose to configure a request-based expression that can dynamically compute the name of the target load balancing virtual server, you need to configure only one content switching policy to select the appropriate virtual server. The rule for the policy can be a simple TRUE (the policy matches all requests) because, in this case, content switching decisions are based on the expression in the action. By configuring an expression in an action, you can drastically reduce the size of your content switching configuration.

If you choose to configure a request-based expression for computing the name of the target load balancing virtual server at run time, you must carefully consider how to name the load balancing virtual servers in the configuration. You must be able to derive their names by using the request-based policy expression in the action.

For example, if you are switching requests based on the URL suffix (extension of the requested resource), when naming the load balancing virtual servers, you can follow the convention of

© 1997–2026 Citrix Systems, Inc. All rights reserved.

appending the URL suffix to a predetermined string, such as `mylb_`. For example, load balancing virtual servers for HTML pages and PDF files can be named `mylb_html` and `mylb_pdf`, respectively. In that case, the rule that you can use in the content switching action, to select the appropriate load balancing virtual server, is `"mylb_"+HTTP.REQ.URL.SUFFIX`. If the content switching virtual server receives a request for an HTML page, the expression returns `mylb_html`, and the request is switched to the virtual server `mylb_html`.

Create a content switching action that specifies an expression, by using the CLI

At the command line, type the following commands to create a content switching action that specifies an expression and verify the configuration:

```
add cs action <name> -targetVserverExpr <expression>) [-comment <string>]



show cs action <name>
```

Example:

```
> add cs action mycsaction1 -targetvserverExpr '"mylb_" +
HTTP.REQ.URL.SUFFIX'

 Done

> show cs action mycsaction1

    Name: mycsaction1

    Target Vserver Expression: "mylb_" + HTTP.REQ.URL.SUFFIX

    Target LB Vserver: No_Target

                …

 Done

>
```

© 1997–2026 Citrix Systems, Inc. All rights reserved.

Configure a content switching action that specifies an expression by using the GUI

1. Navigate to **Traffic Management > Content Switching > Actions**.
2. Configure a content switching action, and specify an expression that will dynamically compute the name of the target load balancing virtual server.

Configure content switching policies

A content switching policy defines a type of request that is to be directed to a load balancing virtual server. These policies are applied in the order of the priorities assigned to them.

The NetScaler compares incoming data to expressions specified in the policies. You create the policies by using a default syntax expression.

NOTE:

A rule-based policy can be configured with an optional action. A policy with an action can be bound to multiple virtual servers or policy labels.

If you set a priority when binding your policies to the content switching virtual server, the policies are evaluated in the order of priority. If you do not set specific priorities when binding your policies, the policies are evaluated in the order in which they were created.

Create a content switching policy by using the CLI

At the command prompt, type:

```
add cs policy <policyName> -rule <expression> [-action <string>] [-
logAction <string>]
```

Example:

```
add cs policy Policy-CS-1 -rule "CLIENT.IP.SRC.SUBNET(24).EQ(10.217.84.0)"



add cs policy Policy-CS-2 -rule "SYS.TIME.BETWEEN(GMT 2009 Nov,GMT 2009
Dec)"
```

© 1997–2026 Citrix Systems, Inc. All rights reserved.

```
add cs policy Policy-CS-3 -rule "http.req.method.eq(GET)" -action act1
```

Rename a content switching policy by using the CLI

At the command prompt, type:

```
rename cs policy <policyName> <newName>
```

Example:

```
rename cs policy myCSPolicy myCSPolicy1
```

Rename a content switching policy by using the GUI

Navigate to **Traffic Management > Content Switching > Policies**, select a policy and, in the Action list, select **Rename**.

Create a content switching policy by using the GUI

1. Navigate to **Traffic Management > Content Switching > Policies**, and click **Add**.
2. Populate the relevant fields and click **Create**.

Configure content switching policy labels

A policy label is a user-defined bind point to which policies are bound. When a policy label is invoked, all the policies bound to it are evaluated in the order of the priority that you assigned to them. A policy label can include one or more policies, each of which can be assigned its own result. A match on one policy in the policy label can result in proceeding to the next policy, invoking a different policy label or appropriate resource, or an immediate end to policy evaluation and return of control to the policy that invoked the policy label. You can create policy labels for default syntax policies only.

A content switching policy label consists of a name, a label type, and a list of policies bound to the policy label. The policy label type specifies the protocol that was assigned to the policies bound to the label. It must match the service type of the content switching virtual server to which the policy that invokes the policy label is bound. For example, you can bind TCP Payload policies to a policy label of type TCP only. Binding TCP Payload policies to a policy label of type HTTP is not supported.

© 1997–2026 Citrix Systems, Inc. All rights reserved.

Each policy in a content switching policy label is associated with either a target (which is equivalent to the action that is associated with other types of policies, such as rewrite and responder policies) or a gotoPriorityExpression option and an invoke option. That is, for a given policy in a content switching policy label, you can specify a target, or you can set the gotoPriorityExpression option and the invoke option. Also, if multiple policies evaluate to true, only the target of the last policy that evaluates to true is considered.

You can use either the NetScaler® CLI or the GUI to configure content switching policy labels. In the NetScaler CLI, you first create a policy label by using the add cs policy label command. Then, you bind policies to the policy label, one policy at a time, by using the bind cs policy label command. In the NetScaler GUI, you perform both tasks in a single dialog box.

Create a content switching policy label by using the CLI

At the command prompt, type:

```
add cs policylabel <labelName> <cspolicylabelTypetype>`
```

Example:

```
add cs policylabel testpollab http
```

Rename a content switching policy label by using the CLI

At the command prompt, type:

```
rename cs policylabel <labelName> <newName>`
```

Example:

```
rename cs policylabel oldPolicyLabelName newPolicyLabelName
```

Rename a content switching policy label by using the GUI

Navigate to **Traffic Management > Content Switching > Policy Labels**, select a policy label and, in the Action list, select **Rename**.

© 1997–2026 Citrix Systems, Inc. All rights reserved.

Bind a policy to a content switching policy label by using the CLI

At the command prompt, type the following commands to bind a policy to a policy label and verify the configuration:

```
bind cs policylabel <labelName> <policyName> <priority>[-targetVserver
<string>] | [-gotoPriorityExpression <expression>] | [-invoke <labeltype>
<labelName>] ]



show cs policylabel <labelName>
```

Example:

```
bind cs policylabel testpollab test_Pol 100 -targetVserver LBVIP

show cs policylabel testpollab

        Label Name: testpollab

        Label Type: HTTP

        Number of bound policies: 1

        Number of times invoked: 0

        Policy Name: test_Pol

        Priority: 100

        Target Virtual Server: LBVIP
```

NOTE

If a policy is configured with an action, the target virtual server (targetVserver), go to priority expression (gotoPriorityExpression), and invoke (invoke) parameters are not required. If a policy is not configure with an action, you need to configure at least one of the following parameters: targetVserver, gotoPriorityExpression, and invoke.

© 1997–2026 Citrix Systems, Inc. All rights reserved.

Unbind a policy from a policy label by using the CLI

At the command prompt, type the following commands to unbind a policy from a policy label and verify the configuration:

```
unbind cs policylabel <labelName> <policyName>



show cs policylabel <labelName>
```

Example:

```
unbind cs policylabel testpollab test_Pol

show cs policylabel testpollab

        Label Name: testpollab

        Label Type: HTTP

        Number of bound policies: 0

        Number of times invoked: 0
```

Remove a policy label by using the CLI

At the command prompt, type:

```
rm cs policylabel <labelName>
```

Manage a content switching policy label by using the GUI

Navigate to **Traffic Management > Content Switching > Policy Labels**, configure a policy label, bind policies to the label, and optionally specify a priority, gotoPriority expression, and an invoke option.

© 1997–2026 Citrix Systems, Inc. All rights reserved.

Bind policies to a Content Switching virtual server

After you create your content switching virtual server and policies, you bind each policy to the content switching virtual server. When binding the policy to the content switching virtual server, you specify the target load balancing virtual server.

NOTE

If your content switching policy uses a default syntax rule, you can configure a content switching action for the policy. If you configure an action, you must specify the target load balancing virtual server when you are configuring the action, not when you are binding the policy to the content switching virtual server. For more information about configuring a content switching action, see Configuring a Content Switching Action section.

Bind a policy to a content switching virtual server and select a target load balancing virtual server by using the CLI

At the command prompt, type:

```
bind cs vserver <name>[-lbvserver<string> -targetLBVServer<string>
-policyname <string> -priority <positive_integer>] [-
gotoPriorityExpression <expression>] [-type ( REQUEST | RESPONSE )] [-
invoke (<labelType> <labelName>)]
```

Example:

```
bind cs vserver csw-vip2 -policyname csw-ape-policy2 -priority 14
-gotoPriorityExpression NEXT



bind cs vserver csw-vip3 -policyname rewrite-policy1 -priority 17
-gotoPriorityExpression

'q.header("a").count' -flowtype REQUEST -invoke policylabel label1



bind cs vserver Vserver-CS-1 Vserver-LB-1 -policyname Policy-CS-1
-priority 20
```

© 1997–2026 Citrix Systems, Inc. All rights reserved.

NOTE

The parameters, target load balancing virtual server (targetVserver), go to priority expression (gotoPriorityExpression), and the invoke method (invoke) cannot be used if a policy has an action.

Bind a policy to a content switching virtual server and select a target load balancing virtual server by using the GUI

Navigate to **Traffic Management > Content Switching > Virtual Servers**, open a virtual server and, in the **Content Switching Policy Binding** section, bind a policy to the virtual server, and specify a target load balancing virtual server.

Configure policy-based logging for content switching

You can configure policy-based logging for a content switching policy. Policy-based logging enables you to specify a format for the log messages. The contents of the log message are defined by using a default syntax expression in the content switching policy. When the content switching action specified in the policy is performed, NetScaler constructs the log message from the expression and writes the message to the log file. Policy-based logging is useful if you want to test and troubleshoot a configuration in which content switching actions identify the target load balancing virtual server at run time.

NOTE

If multiple policies bound to a given virtual server evaluate to TRUE and are configured with an audit message action, NetScaler does not perform all the audit message actions. It performs only the audit message action that is configured for the policy whose content switching action is performed.

To configure policy-based logging for a content switching policy, you must first configure an audit message action. For more information about configuring an audit message action, see Configuring NetScaler for audit logging. After you configure the audit message action, you specify the action in a content switching policy.

© 1997–2026 Citrix Systems, Inc. All rights reserved.

Configure policy-based logging for a content switching policy by using the CLI

At the command line, type the following commands to configure policy-based logging for a content switching policy and verify the configuration:

```
set cs policy <policyName> -logAction <string>



show cs policy <policyName>
```

Example:

```
> set cs policy cspol1 -logAction csLogAction

 Done

> show cs policy cspol1



    Policy: cspol1  Rule: TRUE  Action: csact1

    LogAction: csLogAction

    Hits: 0



1)  CS Vserver: csvs1

    Priority: 10

 Done

>
```

© 1997–2026 Citrix Systems, Inc. All rights reserved.

Configure policy-based logging for a content switching policy by using the GUI

Navigate to **Traffic Management > Content Switching > Policies**, open a policy and, in the Log Action list, select a log action for the policy.

Verify the configuration

To verify that your content switching configuration is correct, you need to view the content switching entities. To verify proper operation after your content switching configuration has been deployed, you can view the statistics that are generated as the servers are accessed.

View the properties of content switching virtual servers

You can view the properties of content switching virtual servers that you have configured on NetScaler. You can use the information to verify whether the virtual server is correctly configured and, if necessary, to troubleshoot. In addition to details such as name, IP address, and port, you can view the various policies bound to a virtual server, and its traffic-management settings.

The content switching policies are displayed in the order of their priority. If more than one policy has the same priority, they are shown in the order in which they are bound to the virtual server.

NOTE

If you have configured the content switching virtual server to forward traffic to a load balancing virtual server, you can also view the content switching policies by viewing the properties of the load balancing virtual server.

View the properties of content switching virtual servers by using the CLI

To list basic properties of all content switching virtual servers in your configuration, or detailed properties of a specific content switching virtual server, at the command prompt, type one of the following commands:

```
show cs vserver



show cs vserver <name>
```

© 1997–2026 Citrix Systems, Inc. All rights reserved.

Example

```
1.

show cs vserver Vserver-CS-1

Vserver-CS-1 (10.102.29.161:80) - HTTP Type: CONTENT

State: UP

Last state change was at Thu Jun 30 10:48:59 2011

Time since last state change: 6 days, 20:03:00.760

Client Idle Timeout: 180 sec

Down state flush: ENABLED

Disable Primary Vserver On Down : DISABLED

Appflow logging: DISABLED

Port Rewrite : DISABLED

State Update: DISABLED

Default: Content Precedence: RULE

Vserver IP and Port insertion: OFF

Case Sensitivity: ON

Push: DISABLED Push VServer:

Push Label Rule: none



...

1) Policy : __ESNS_PREBODY_POLICY Priority:0

2) Policy : __ESNS_POSTBODY_POLICY Priority:0
```

© 1997–2026 Citrix Systems, Inc. All rights reserved.

```
1) Compression Policy Name: __ESNS_CMP_POLICY Priority: 2147483647
GotoPriority Expression: END
Flowtype: REQUEST

2) Rewrite Policy Name: __ESNS_REWRITE_POLICY Priority: 2147483647
GotoPriority Expression: END
Flowtype: REQUEST

3) Cache Policy Name: dfbx Priority: 10
GotoPriority Expression: END
Flowtype: REQUEST

4) Responder Policy Name: __ESNS_RESPONDER_POLICY Priority: 2147483647
GotoPriority Expression: END

1) Policy: wiki Target: LBVIP2 Priority: 25 Hits: 0
2) Policy: plain Target: LBVIP1 Priority: 90 Hits: 0
3) Policy: DispOrderTest2 Target: KerbAuthLBVS Priority: 91 Hits: 0
4) Policy: test_Pol Target: LBVIP1 Priority: 92 Hits: 0
5) Policy: PolicyNameTesting Target: LBVIP1 Priority: 100 Hits: 0
 Done
```

© 1997–2026 Citrix Systems, Inc. All rights reserved.

```
>


show cs vserver

1) Vserver-CS-1 (10.102.29.161:80) - HTTP Type: CONTENT

State: UP

…

Appflow logging: DISABLED

Port Rewrite : DISABLED

State Update: DISABLED


2) apubendpt (10.111.111.1:80) - HTTP Type: CONTENT

State: UP

…

Client Idle Timeout: 180 sec

Down state flush: DISABLED

…


3) apubendpt1 (10.111.111.2:80) - HTTP Type: CONTENT

State: UP

…

Disable Primary Vserver On Down : DISABLED

Appflow logging: DISABLED
```

© 1997–2026 Citrix Systems, Inc. All rights reserved.

```
Port Rewrite : DISABLED

State Update: DISABLED

…
```

View content switching policies

You can view the properties of the content switching policies that you defined, such as the name, domain, and URL or expression, and use the information to find any mistakes in the configuration, or to troubleshoot if something is not working as it must.

View the properties of content switching policies by using the CLI

To view the content switching policies configuration details, type one of the following commands:

```
show cs policy



show cs policy <PolicyName>
```

Example:

```
show cs policy



show cs policy Policy-CS-1
```

View the properties of content switching policies by using the GUI

Navigate to **Traffic Management** > **Content Switching** > **Policies**, select a policy and, in the Action list, select **Show Bindings**.

View a content switching virtual server configuration by using the visualizer

The Content Switching Visualizer is a tool that you can use to view a content switching configuration in graphical format. You can use the visualizer to view the following configuration items:

© 1997–2026 Citrix Systems, Inc. All rights reserved.

- A summary of the load balancing virtual servers to which the content switching virtual server is bound.
- All services and service groups that are bound to the load balancing virtual server and all monitors that are bound to the services.
- The configuration details of any displayed element.
- Any policies bound to the content switching virtual server. These policies need not be content switching policies. Rewrite policies can also be bound to a content switching virtual server.

After you complete the content switching and load balancing configuration, you can export the entire configuration to an application template file.

NOTE

The Visualizer requires a graphical interface, so it is available only through the GUI.

View a content switching configuration by using the Visualizer in the GUI

1. Navigate to **Traffic Management > Content Switching > Virtual Servers**.
2. In the details pane, select the virtual server that you want to view, and then click **Visualizer**.
3. In the **Content Switching Visualizer** window, you can adjust the viewable area as follows:
    - Click the **Zoom In** and **Zoom Out** icons to increase or decrease the viewable area.
    - Click the **Save Image** icon to save the graph as an image file.
    - In the Search in text field, begin typing the name of the item you are looking for. When you have typed enough characters to identify the item, its location is highlighted. To restrict the search, click the drop-down menu and select the type of element that you want to search for.
4. To view configuration details for entities that are bound to this virtual server, you can do the following:
    - To view policies that are bound to the virtual server, in the tool bar at the top of the dialog box select one or more feature-specific policy icons. If policy labels are configured, they appear in the main view area.
    - To view the configuration details for a bound service or service group, click the icon for the service, click the Related Tasks tab, and then click Show Member Services.

© 1997–2026 Citrix Systems, Inc. All rights reserved.

- To view the configuration details for a monitor, click the icon for the monitor, click the **Related Tasks** tab, and then click **View Monitor**.

5. To view statistics for any virtual server in the content switching configuration, click the virtual server for which you want to view statistics, then click the Related Tasks tab, and then click **Statistics**.
6. To view a comparative list of the parameters whose values either differ or are not defined across service containers for a load balancing virtual server, click the icon for a container, click the **Related Tasks** tab, and then click **Service Attributes Diff**.
7. To view monitor binding details for the services in a container, in the Service Attributes Diff dialog box, in the Group column for the container, click **Details**. This comparative list helps you determine which service container has the configuration you want to apply to all the service containers.
8. To view the number of requests received per second at a given point in time by the virtual servers in the configuration, and the number of select per second at a given point in time for rewrite, responder, and cache policies, click Show Stats. The statistical information is displayed on the respective nodes in the Visualizer. This information is not updated in real time. It is refreshed manually. To refresh the information, click Refresh Stats.

   NOTE

   This option is available only on NetScaler nCore builds.

9. To copy configuration details for an element to a document or spreadsheet, click the icon for that element, click Related Tasks, click Copy Properties, and then paste the information into a document.
10. To export the entire configuration that is displayed in the Visualizer to an application template file, click the icon for the content switching virtual server, click Related Tasks, and then click Create Template. When creating the application template, you can configure variables in some policy expressions and actions. For more information, see AppExpert.

Customizing the basic content switching configuration

After you configure a basic content switching setup, you might need to customize it to meet your requirements. You can configure HTTP and SSL content switching virtual servers to listen on multiple ports instead of creating separate virtual servers. If you want to configure content

© 1997–2026 Citrix Systems, Inc. All rights reserved.

switching for a specific virtual LAN, you can configure a content switching virtual server with a listen policy.

Support for Multiple Ports for HTTP and SSL Type Content Switching Virtual Servers

You can configure the NetScaler so that HTTP and SSL content switching virtual servers listen on multiple ports, without having to configure separate virtual servers. This feature is especially useful if you want to base a content switching decision on a part of the URL and other L7 parameters. Instead of configuring multiple virtual servers with the same IP address and different ports, you can configure one IP address and specify the port as *. As a result, the configuration size is also reduced.

To configure an HTTP or SSL content switching virtual server to listen on multiple ports by using the command line

At the command prompt, type:

```
add cs vserver <name> <serviceType> <IPAddress> Port *
```

Example

```
> add cs vserver cs1 HTTP 10.102.92.215 *

 Done

> sh cs vserver cs1

        cs1 (10.102.92.215:*) - HTTP    Type: CONTENT

        State: UP

        Last state change was at Tue May 20 01:15:49 2014

        Time since last state change: 0 days, 00:00:03.270

        Client Idle Timeout: 180 sec

        Down state flush: ENABLED

        Disable Primary Vserver On Down : DISABLED

        Appflow logging: ENABLED
```

© 1997–2026 Citrix Systems, Inc. All rights reserved.

```
        Port Rewrite : DISABLED

        State Update: DISABLED

        Default:        Content Precedence: RULE

        Vserver IP and Port insertion: OFF

        L2Conn: OFF     Case Sensitivity: ON

        Authentication: OFF

        401 Based Authentication: OFF

        Push: DISABLED  Push VServer:

        Push Label Rule: none

        IcmpResponse: PASSIVE

        RHIstate:  PASSIVE

        TD: 0

 Done
```

To configure an HTTP or SSL content switching virtual server to listen on multiple ports by using the configuration utility

1. Navigate to **Traffic Management > Content Switching > Virtual Servers**, and create a virtual server of type HTTP or SSL.
2. Use an asterisk (*) to specify the port.

Configuring per-VLAN Wildcard Virtual Servers

If you want to configure content switching for traffic on a specific VLAN, you can create a wildcard virtual server with a listen policy that restricts it to processing traffic only on the specified VLAN.

To configure a wildcard virtual server that listens to a specific VLAN by using the command line interface

At the command prompt, type:

© 1997–2026 Citrix Systems, Inc. All rights reserved.

```
add cs vserver <name> <serviceType> IPAddress `* Port *` -listenpolicy
<expression> [-listenpriority <positive_integer>]
```

Example:

```
add cs vserver Vserver-CS-vlan1 ANY * *

-listenpolicy "CLIENT.VLAN.ID.EQ(2)"  -listenpriority 10
```

To configure a wildcard virtual server that listens to a specific VLAN by using the configuration utility

Navigate to **Traffic Management > Content Switching > Virtual Servers**, and configure a virtual server. Specify a listen policy that restricts it to processing traffic only on the specified VLAN.

After you have created this virtual server, you bind it to one or more services as described in Setup basic load balancing.

Configuring the Microsoft SQL Server Version Setting

You can specify the version of Microsoft SQL Server for a content switching virtual server that is of type MSSQL. The version setting is recommended if you expect some clients to not be running the same version as your Microsoft SQL Server product. The version setting provides compatibility between the client-side and server-side connections by ensuring that all communication conforms to the server's version.

To set the Microsoft SQL Server version parameter by using the command line interface

At the command prompt, type the following commands to set the Microsoft SQL Server version parameter for a content switching virtual server and verify the configuration:

- `set cs vserver <name> -mssqlServerVersion <mssqlServerVersion>`
- `show cs vserver <name>`

Example

```
> set cs vserver myMSSQLcsvip -mssqlServerVersion 2008R2 Done > show cs
vserver myMSSQLcsvip myMSSQLcsvip (192.0.2.13:1433) - MSSQL Type: CONTENT
State: UP . . . . . MSsql Server Version: 2008R2 . . . . . Done >
```

© 1997–2026 Citrix Systems, Inc. All rights reserved.

To set the Microsoft SQL Server version parameter by using the configuration utility

1. Navigate to **Traffic Management > Content Switching > Virtual Servers**, configure a virtual server, and specify the protocol as MSSQL.
2. In **Advanced Settings**, specify the **Server Version**.

Enable external health check for UDP and non-HTTP TCP virtual servers

In public clouds, you can use the NetScaler appliance as a second-tier load balancer when the native load balancer is used as a first tier. The native load balancer can be an application load balancer (ALB) or a network load balancer (NLB). Most of the public clouds do not support UDP health probes in their native load balancers. Hence, if these servers are down their actual status might not be updated. As a result, traffic is sent unconditionally to NetScaler, even if the request cannot be serviced. To monitor the health of such applications, NetScaler supports HTTP and TCP health checks.

An HTTP or TCP listener is created for a content switching virtual server when both the `probeProtocol` and `probePort` parameters are configured. The listener reflects the status of the virtual server. The ProbeSuccessResponseCode` parameter applies only to HTTP and returns the configured string when the probe is successful.

To enable external health check for UDP and non-HTTP TCP virtual servers by using CLI

At the command prompt, type the following command to enable an external TCP health check with the tcpProbePort option:

```
add cs vserver <name> <protocol> <IPAddress> <port> -ProbeProtocol <Http/
TCP> -ProbePort <port-num> -ProbeSuccessResponseCode<http-code>
```

Example:

```
add cs vserver Vserver-CS-1 HTTP 10.102.29.161 5002 -ProbeProtocol HTTP
-probeport 5000 -probesuccessResponseCode 200OK
```

© 1997–2026 Citrix Systems, Inc. All rights reserved.

To enable external health check for UDP and non-HTTP TCP virtual servers by using GUI

1. Navigate to **Traffic Management > Content Switching > Virtual Servers**, and then create a virtual server.
2. Click **Add** to create a virtual server.
3. In the **Basic Settings** pane, update the following details:
    a. Probe Protocol –Select the protocol (HTTP or TCP) of the probe for an external health check of the virtual server.
    b. Probe Success Response Code –Enter the response string for a successful probe. This parameter is applicable only for the HTTP protocol.
        - Default Value: 200ok
        - Maximum Length: 63
    c. Probe Port –Enter the port number for HTTP or TCP monitoring.
4. Click **OK**.

Content Switching for Diameter Protocol

For Diameter-protocol traffic, you can configure the NetScaler appliance (or virtual appliance) to act as a relay agent that load balances and forwards a packet to the appropriate destination on the basis of the message content (AVP value in the message). Since the appliance does not perform any application-level processing, it provides relaying services for all diameter applications as specified by the configured content switching policies. Therefore, the appliance advertises the Relay Application ID in the capability exchange answer (CEA) message when the client establishes a diameter connection. You must configure a content switching virtual server, load balancing virtual servers, and services to represent the diameter nodes. When a request reaches the content switching virtual server, the virtual server applies the content switching policies associated with that type of request. After evaluating the policies, the content switching virtual server routes the request to the appropriate load balancing virtual server, which sends it to the appropriate service.

A diameter interface provides a connection between the different diameter nodes. The following sample deployment uses Cx and Rx interfaces. A Cx interface provides a connection between a CSCF and an HSS. An Rx interface provides a connection between a CSCF and a PCRF. All the messages reach the NetScaler appliance. Depending on whether the message is for a Cx or an Rx

© 1997–2026 Citrix Systems, Inc. All rights reserved.

interface, and on the content switching policies defined, the NetScaler selects an appropriate load balancing server pool.

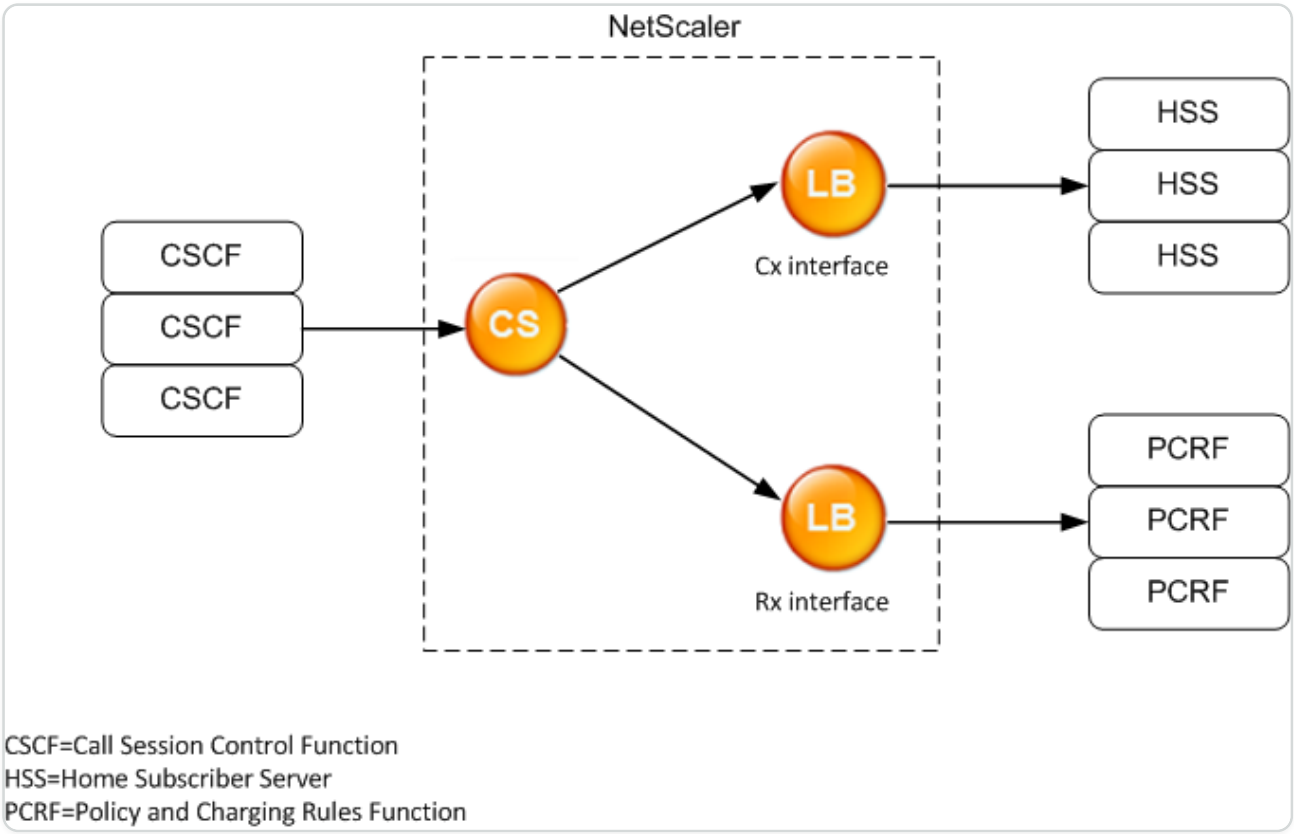

Sample Configuration

1. For each entity, create a service, a load balancing server, and bind the service to the virtual server.

```
add service svc_pcrf[1-3] 1.1.1.1[1-3] DIAMETER 3868

add service svc_hss[1-3] 1.1.1.2[1-3] DIAMETER 3868

add lb vserver vs_rx DIAMETER -persistenceType DIAMETER –persistavpno
263

add lb vserver vs_cx DIAMETER -persistenceType DIAMETER –persistavpno
263

bind lb vserver vs_rx svc_pcrf[1-3]

bind lb vserver vs_cx svc_hss[1-3]
```

© 1997–2026 Citrix Systems, Inc. All rights reserved.

2. Create a content switching virtual server and two actions (one for each load balancing virtual server). Create two content switching policies and bind these policies to the content switching virtual server, specifying a priority for each policy.

```
add cs vserver cs_diameter DIAMETER 10.1.1.10 3868

add cs action cx_action -targetLBVserver vs_cx

add cs action rx_action –targetLBvserver vs_rx

add cs policy cx_policy -rule
"DIAMETER.REQ.AUTH_APPLICATION_ID.EQ(16777216)" -action cx_action

add cs policy rx_policy -rule
"DIAMETER.REQ.AUTH_APPLICATION_ID.EQ(16777236)" -action rx_action

bind cs vserver cs_diameter -policyName rx_policy -priority 100

bind cs vserver cs_diameter -policyName cx_policy -priority 110
```

Protecting the content switching setup against failure

Content switching might fail when the content switching virtual server goes DOWN or fails to handle excessive traffic, or for other reasons. To reduce the chances of failure, you can take the following measures to protect the content switching setup against failure:

Configuring a backup virtual server

If the primary content switching virtual server is marked DOWN or DISABLED, the NetScaler appliance can direct requests to a backup content switching virtual server. It can also send a notification message to the client regarding the site outage or maintenance. The backup content switching virtual server is a proxy and is transparent to the client.

When configuring the backup virtual server, you can specify the configuration parameter Disable Primary When Down to ensure that, when the primary virtual server comes back up, it remains the secondary until you manually force it to take over as the primary. It is useful if you want to ensure that any updates to the database on the server for the backup are preserved, enabling you to synchronize the databases before restoring the primary virtual server.

© 1997–2026 Citrix Systems, Inc. All rights reserved.

You can configure a backup content switching virtual server when you create a content switching virtual server or when you change the optional parameters of an existing content switching virtual server. You can also configure a backup content switching virtual server for an existing backup content switching virtual server, thus creating cascaded backup content switching virtual servers. The maximum depth of cascaded backup content switching virtual servers is 10. The appliance searches for a backup content switching virtual server that is up and accesses that content switching virtual server to deliver the content.

NOTE

If a content switching virtual server is configured with both a backup content switching virtual server and a redirect URL, the backup content switching virtual server takes precedence over the redirect URL. The redirect is used when the primary and backup virtual servers are down.

To set up a backup content switching virtual server by using the CLI

At the command prompt, type:

```
set cs vserver <name> -backupVserver <string> -disablePrimaryOnDown (ON|
OFF)
```

Example

```
set cs vserver Vserver-CS-1 -backupVserver Vserver-CS-2
-disablePrimaryOnDown ON
```

To set up a backup content switching virtual server by using the GUI

1. Navigate to **Traffic Management > Content Switching > Virtual Servers**, configure a virtual server, and specify the protocol as MYSQL.
2. In **Advanced Settings**, select **Protection**, and specify a **Backup Virtual Server**.

Diverting excess traffic to a backup virtual server

The spillover option diverts new connections arriving at a content switching virtual server to a backup content switching virtual server when the number of connections to the content switching virtual server exceeds the configured threshold value. The threshold value is dynamically calculated, or you can set the value. The number of established connections (in TCP) at the virtual

© 1997–2026 Citrix Systems, Inc. All rights reserved.

server is compared with the threshold value. When the number of connections reaches the threshold, new connections are diverted to the backup content switching virtual server.

If the backup content switching virtual servers reach the configured threshold and are unable to take the load, the primary content switching virtual server diverts all requests to the redirect URL. If a redirect URL is not configured on the primary content switching virtual server, subsequent requests are dropped.

To configure a content switching virtual server to divert new connections to a backup virtual server by using the CLI

At the command prompt, type:

```
set cs vserver <name> -soMethod <methodType> -soThreshold <thresholdValue>
-soPersistence <persistenceValue> -soPersistenceTimeout <timeoutValue>
```

Example

```
set cs vserver Vserver-CS-1 -soMethod Connection -soThreshold 1000
-soPersistence enabled -soPersistenceTimeout 2
```

To set a content switching virtual server to divert new connections to a backup virtual server by using the GUI

1. Navigate to **Traffic Management > Content Switching > Virtual Servers**, configure a virtual server, and specify the protocol as MYSQL.
2. In **Advanced Settings**, select **Protection**, and configure spillover.

Configuring a redirection URL

You can configure a redirect URL to communicate the status of the NetScaler appliance if a content switching virtual server of type HTTP or HTTPS is DOWN or DISABLED. This URL can be local or remote.

Redirect URLs can be absolute URLs or relative URLs. If the configured redirect URL contains an absolute URL, the HTTP redirect is sent to the configured location, regardless of the URL specified in the incoming HTTP request. If the configured redirect URL contains only the domain name (relative URL), the HTTP redirect is sent to a location after appending the incoming URL to the domain configured in the redirect URL.

© 1997–2026 Citrix Systems, Inc. All rights reserved.

Citrix recommends using an absolute URL. That is, a URL ending in /, for example `www.example.com/` instead of a relative URL. A relative URL redirection might result in the vulnerability scanner reporting a false positive.

NOTE

If a content switching virtual server is configured with both a backup virtual server and a redirect URL, the backup virtual server takes precedence over the redirect URL. A redirect URL is used when the primary and backup virtual servers are down.

When redirection is configured and the content switching virtual server is unavailable, the appliance issues an HTTP 302 redirect to the user's browser.

To configure a redirect URL for when the content switching virtual server is unavailable by using the CLI

At the command prompt, type:

```
set cs vserver <name> -redirectURL <URLValue>
```

Example

```
set cs vserver Vserver-CS-1 -redirectURL http://www.newdomain.com/mysite/
maintenance
```

To configure a redirect URL for when the content switching virtual server is unavailable by using the GUI

1. Navigate to **Traffic Management > Content Switching > Virtual Servers**, configure a virtual server, and specify the protocol as MYSQL.
2. In **Advanced Settings**, select **Protection**, and specify a Redirect URL.

Configuring the state update option

The content switching feature enables the distribution of client requests across multiple servers based on the specific content presented to the users. For efficient content switching, the content switching virtual server distributes the traffic to the load balancing virtual servers according to the content type, and the load balancing virtual servers distribute the traffic to the physical servers according to the specified load balancing method.

© 1997–2026 Citrix Systems, Inc. All rights reserved.

For smooth traffic management, it is important for the content switching virtual server to know the status of the load balancing virtual servers. The state update option helps to mark the content switching virtual server DOWN if the load balancing virtual server bound to it is marked DOWN. A load balancing virtual server is marked DOWN if all the physical servers bound to it are marked DOWN.

When State Update is disabled:

The status of the content switching virtual server is marked as UP. It remains UP even if there is no bound load balancing virtual server that is UP.

When State Update is enabled:

When you add a content switching virtual server, initially, its status is shown as DOWN. When you bind a load balancing virtual server whose status is UP, the status of the content switching virtual server becomes UP.

If more than one load balancing virtual server is bound and if one of them is specified as the default, the status of the content switching virtual server reflects the status of the default load balancing virtual server.

If more than one load balancing virtual server is bound without any of them being specified as the default, the status of the content switching virtual server is marked UP only if all the bound load balancing virtual servers are UP.

To configure the state update option by using the CLI

At the command prompt, type:

```
add cs vserver <name> <protocol> <ipAddress> <port> -stateUpdate ENABLED
```

Example

```
add cs vserver csw_vserver HTTP 10.18.250.154 80 -stateupdate ENABLED
-cltTimeout 180
```

To configure the state update option by using the GUI

1. Navigate to **Traffic Management > Content Switching > Virtual Servers**, configure a virtual server, and specify the protocol as MYSQL.
2. In **Advanced Settings**, select **Traffic Settings**, and then select **State Update**.

© 1997–2026 Citrix Systems, Inc. All rights reserved.

Flushing the surge queue

When a physical server receives a surge of requests, it becomes slow to respond to the clients that are currently connected to it, which leaves users dissatisfied and disgruntled. Often, the overload also causes clients to receive error pages. To avoid such overloads, the NetScaler appliance provides features such as surge protection, which controls the rate at which new connections to a service can be established.

The appliance does connection multiplexing between clients and physical servers. When it receives a client request to access a service on a server, the appliance looks for an already established connection to the server that is free. If it finds a free connection, it uses that connection to establish a virtual link between the client and the server. If it does not find an existing free connection, the appliance establishes a new connection with the server, and establishes a virtual link between the client and the server. However, if the appliance cannot establish a new connection with the server, it sends the client request to a surge queue. If all the physical servers bound to the load balancing or content switching virtual server reach the upper limit on client connections (max client value, surge protection threshold or maximum capacity of the service), the appliance cannot establish a connection with any server. The surge protection feature uses the surge queue to regulate the speed at which connections are opened with the physical servers. The appliance maintains a different surge queue for each service bound to the virtual server.

The length of a surge queue increases whenever a request comes for which the appliance cannot establish a connection, and the length decreases whenever a request in the queue gets sent to the server or a request gets timed out and is removed from the queue.

If the surge queue for a service or service group becomes too long, you might want to flush it. You can flush the surge queue of a specific service or service group, or of all the services and service groups bound to a load balancing virtual server. Flushing a surge queue does not affect the existing connections. Only the requests present in the surge queue get deleted. For those requests, the client has to make a fresh request.

You can also flush the surge queue of a content switching virtual server. If a content switching virtual server forwards some requests to a particular load balancing virtual server, and the load balancing virtual server also receives some other requests, when you flush the surge queue of the content switching virtual server, only the requests received from this content switching virtual server are flushed. The other requests in the surge queue of the load balancing virtual server are not flushed.

© 1997–2026 Citrix Systems, Inc. All rights reserved.

NOTE

You cannot flush the surge queues of cache redirection, authentication, VPN, or GSLB virtual servers or GSLB services. Do not use the Surge Protection feature if Use Source IP (USIP) is enabled.

To flush a surge queue by using the CLI

The flush ns surgeQ command works in the following manner:

- You can specify the name of a service, service group, or virtual server whose surge queue has to be flushed.
- If you specify a name while running the command, the surge queue of the specified entity is flushed. If more than one entity has the same name, the appliance flushes the surge queues of all those entities.
- If you specify the name of a service group, and a server name and port while running the command, the appliance flushes the surge queue of only the specified service group member.
- You cannot directly specify a service group member (`<serverName>` and `<port>`) without specifying the name of the service group (`<name>`) and you cannot specify `<port>` without a `<serverName>`. Specify the `<serverName>` and `<port>` if you want to flush the surge queue for a specific service group member.
- If you run the command without specifying any names, the appliance flushes the surge queues of all the entities present on the appliance.
- If a service group member is identified with a server name, you must specify the server name in this command; you cannot specify its IP address.

At the command prompt, type:

```
flush ns surgeQ [-name <name>] [-serverName <serverName> <port>].
```

Examples

```
1. flush ns surgeQ –name SVC1ANZGB –serverName 10.10.10.1 80

The above command flushes the surge queue of the service or virtual server
that is named SVC1ANZGB and has IP address as 10.10.10
```

© 1997–2026 Citrix Systems, Inc. All rights reserved.

```
2. flush ns surgeQ

The above command flushes all the surge queues on the appliance.
```

To flush a surge queue by using the GUI

Navigate to **Traffic Management > Content Switching > Virtual Servers**, select a virtual server and, in the Action list, select **Flush Surge Queue**.

Managing a content switching setup

After a content switching setup is configured, it might require periodic changes. When operating systems or software is updated, or hardware wears out and is replaced, you might need to take down your setup. Load on your setup might increase, requiring more resources. You might also modify the configuration to improve performance.

These tasks might require unbinding policies from the content switching virtual server, or disabling or removing content switching virtual servers. After you have changed your setup, you might need to re-enable servers and rebind policies. You might also want to rename your virtual servers.

Unbinding policies from the content switching virtual server

When you unbind a content switching policy from its virtual server, the virtual server no longer includes that policy when determining where to direct requests.

To unbind a policy from a content switching virtual server by using the CLI

At the command prompt, type:

```
unbind cs vserver <name> -policyname <string>
```

Example:

```
unbind cs vserver Vserver-CS-1 -policyname Policy-CS-1
```

To unbind a policy from a content switching virtual server by using the GUI

1. Navigate to **Traffic Management > Content Switching > Virtual Servers**, and open the virtual server.
2. Click **Policies** section, select the policy, and click **Unbind**.

© 1997–2026 Citrix Systems, Inc. All rights reserved.

Removing Content Switching Virtual Servers

You normally remove a content switching virtual server only when you no longer require the virtual server. When you remove a content switching virtual server, the NetScaler appliance first unbinds all policies from the content switching virtual server, and then removes it.

To remove a content switching virtual server by using the CLI

At the command prompt, type:

```
rm cs vserver <name>
```

Example:

```
rm cs vserver Vserver-CS-1
```

To remove a content switching virtual server by using the GUI

Navigate to **Traffic Management > Content Switching > Virtual Servers**, select a virtual server, and click **Delete**.

Disabling and Re-Enabling Content Switching Virtual Servers

Content switching virtual servers are enabled by default when you create them. You can disable a content switching virtual server for maintenance. If you disable the content switching virtual server, the state of the content switching virtual server changes to Out of Service. While out of service, the content switching virtual server does not respond to requests.

To disable or re-enable a virtual server by using the CLI

At the command prompt, type one of the following commands:

- `disable cs vserver <name>`
- `enable cs vserver <name>`

Example:

```
disable cs vserver Vserver-CS-1
enable cs vserver Vserver-CS-1
```

To disable or re-enable a virtual server by using the GUI

Navigate to **Traffic Management > Content Switching > Virtual Servers**, select a virtual server and, in the **Action** list, select **Enable** or **Disable**.

© 1997–2026 Citrix Systems, Inc. All rights reserved.

Renaming Content Switching Virtual Servers

You can rename a content switching virtual server without unbinding it. The new name is propagated automatically to all affected parts of the NetScaler configuration.

To rename a virtual server by using the CLI

At the command prompt, type:

```
rename cs vserver <name> <newName>
```

Example:

```
`rename cs vserver Vserver-CS-1 Vserver-CS-2`
```

To rename a virtual server by using the GUI

Navigate to **Traffic Management > Content Switching > Virtual Servers**, select a virtual server and, in the **Action** list, select **Rename**.

Managing content switching policies

You can modify an existing policy by configuring the rules or changing the URL of the policy, or you can remove a policy. You can also rename an existing advanced content switching policy. You can create different policies based on the URL. URL-based policies can be of different types, as described in the following table.

For more information, see Examples of URL-Based Policies.

NOTE

You can configure rule-based content switching using classical policy expressions or advanced policy expressions.

To modify, remove, or rename a policy by using the CLI

At the command prompt, type one of the following commands:

- `set cs policy <policyName> [-rule <expression>] [-action <string>] [-logAction <string>]`
- `rm cs policy <policyName>`
- `rename cs policy <policyName> <newPolicyName>`

© 1997–2026 Citrix Systems, Inc. All rights reserved.

Example:

```
set cs policy-CS-1 -domain "www.domainxyz.com"

set cs policy-CS-1 -rule "CLIENT.IP.SRC.SUBNET(22).EQ(10.100.148.0)"

set cs policy-CS-2 -rule "SYS.TIME.BETWEEN(GMT 2010 Jun,GMT 2010 Jul)"

set cs policy-CS-1 -rule http.req.url.startswith ("/sports/")

rename cs policy-CS-1 Policy-CS-11

rm cs policy-CS-1
```

To modify, remove, or rename a policy by using the GUI

1. Navigate to **Traffic Management > Content Switching > Policies**.
2. Select the policy, and either delete it, edit it or, in the **Action** list, click **Rename**.

Managing client connections

To ensure efficient management of client connections, you can configure the content switching virtual servers on the NetScaler appliance to use the following features:

- **Configuring the ICMP Response.** You can configure the NetScaler appliance to send ICMP responses to PING requests according to your settings. On the IP address corresponding to the virtual server, set the ICMP RESPONSE to VSVR_CNTRLD, and on the virtual server, set the ICMP virtual server RESPONSE. The following settings can be made on a virtual server:
    - When you set ICMP virtual server RESPONSE to PASSIVE on all virtual servers, the NetScaler appliance always responds.

© 1997–2026 Citrix Systems, Inc. All rights reserved.

- When you set ICMP virtual server RESPONSE to ACTIVE on all virtual servers, the ADC appliance responds even if one virtual server is UP.
- When you set ICMP virtual server RESPONSE to ACTIVE on some and PASSIVE on others, the ADC appliance responds even if one virtual server set to ACTIVE is UP.

Redirecting Client Requests to a Cache

The NetScaler cache redirection feature redirects HTTP requests to a cache. You can significantly reduce the burden of responding to HTTP requests and improve your website performance through proper implementation of the cache redirection feature.

A cache stores frequently requested HTTP content. When you configure cache redirection on a virtual server, the NetScaler appliance sends cacheable HTTP requests to the cache and non-cacheable HTTP requests to the origin Web server. For more information on cache redirection, see "Cache Redirection.

To configure cache redirection on a virtual server by using the CLI

At the command prompt, type:

```
set cs vserver <name> -cacheable <Value>
```

Example

```
set cs vserver Vserver-CS-1 -cacheable yes
```

To configure cache redirection on a virtual server by using the GUI

1. Navigate to **Traffic Management > Content Switching > Virtual Servers**, and open a virtual server.
2. In **Advanced Settings**, select **Traffic Settings**, and select **Cacheable**.

Enabling Delayed Cleanup of Virtual Server Connections

Under certain conditions, you can configure the down state flush setting to terminate existing connections when a service or a virtual server is marked DOWN. Terminating existing connections frees resources and in certain cases speeds recovery of overloaded load balancing setups.

To configure the down state flush setting on a virtual server by using the CLI

At the command prompt, type:

```
set cs vserver <name> -downStateFlush <Value>
```

© 1997–2026 Citrix Systems, Inc. All rights reserved.

Example

```
set cs vserver Vserver-CS-1 -downStateFlush enabled
```

To configure the down state flush setting on a virtual server by using the GUI

1. Navigate to **Traffic Management > Content Switching > Virtual Servers**, and open a virtual server.
2. In **Advanced Settings**, select **Traffic Settings**, and then select **Down State Flush**.

Rewriting Ports and Protocols for Redirection

Virtual servers and the services that are bound to them might use different ports. When a service responds to an HTTP connection with a redirect, you might need to configure the NetScaler appliance to modify the port and the protocol to ensure that the redirection goes through successfully. You do it by enabling and configuring the redirectPortRewrite setting.

To configure HTTP redirection on a virtual server by using the CLI

At the command prompt, type:

`set cs vserver <name> -redirectPortRewrite <Value>`

Example

```
set cs vserver Vserver-CS-1 -redirectPortRewrite enabled
```

To configure HTTP redirection on a virtual server by using the GUI

1. Navigate to **Traffic Management > Content Switching > Virtual Servers**, and open a virtual server.
2. In **Advanced Settings**, select **Traffic Settings**, and select **Rewrite**.

Inserting the IP Address and Port of a Virtual Server in the Request Header

If you have multiple virtual servers that communicate with different applications on the same service, you must configure the NetScaler appliance to add the IP address and port number of the appropriate virtual server to the HTTP requests that are sent to that service. This setting allows applications running on the service to identify the virtual server that sent the request.

© 1997–2026 Citrix Systems, Inc. All rights reserved.

If the primary virtual server is down and the backup virtual server is up, the configuration settings of the backup virtual server are added to the client requests. If you want the same header tag to be added, regardless of whether the requests are from the primary virtual server or backup virtual server, you must configure the required header tag on both virtual servers.

NOTE

This option is not supported for wildcard virtual servers or dummy virtual servers.

To insert the IP address and port of the virtual server in the client requests by using the CLI

At the command prompt, type:

```
set cs vserver <name> -insertVserverIPPort <vServerIPPORT>
```

Example

```
set cs vserver Vserver-CS-1 -insertVserverIPPort 10.201.25.136:80
```

To insert the IP address and port of the virtual server in the client requests by using the GUI

1. Navigate to **Traffic Management > Content Switching > Virtual Servers**, and open a virtual server.
2. In **Advanced Settings**, select **Traffic Settings** and, in the Virtual Server IP Port Insertion list, select VIPADDR or V6TOV4MAPPING, and specify a port header in the virtual server IP Port Insertion Value.

Setting a Time-out Value for Idle Client Connections

You can configure a virtual server to terminate any idle client connections after a configured time-out period elapses. When you configure this setting, the NetScaler appliance waits for the time you specify and, if the client is idle after that time, it closes the client connection.

To set a time-out value for idle client connections by using the CLI

At the command prompt, type:

```
set cs vserver <name> -cltTimeout <Value>
```

© 1997–2026 Citrix Systems, Inc. All rights reserved.

Example

```
set cs vserver Vserver-CS-1 -cltTimeout 100
```

To set a time-out value for idle client connections by using the GUI

1. Navigate to **Traffic Management > Content Switching > Virtual Servers**, and open a virtual server.
2. In **Advanced Settings**, select **Traffic Settings**, and specify a **Client Idle Time-Out** value.

Identifying Connections with the 4-tuple and Layer 2 Connection Parameters

You can now set the L2Conn option for a content switching virtual server. With the L2Conn option set, connections to the content switching virtual server are identified by the combination of the 4-tuple (`<source IP>:<source port>::<destination IP>:<destination port>`) and Layer 2 connection parameters. The Layer 2 connection parameters are the MAC address, VLAN ID, and channel ID.

To set the L2Conn option for a content switching virtual server by using the CLI

At the command line, type the following commands to configure the L2Conn parameter for a content switching virtual server and verify the configuration:

```
-  set cs vserver <name> -l2Conn (**ON** | **OFF**)

-  show cs vserver <name>
```

Example

```
> set cs vserver mycsvserver -l2Conn ON

Done

> show cs vserver mycsvserver

     mycsvserver (192.0.2.56:80) - HTTP   Type: CONTENT

     State: UP

         . . .
```

© 1997–2026 Citrix Systems, Inc. All rights reserved.

```
        . . .

    L2Conn: ON Case Sensitivity: ON

        . . .

        . . .

Done

>
```

To set the L2Conn option for a content switching virtual server by using the GUI

1. Navigate to **Traffic Management > Content Switching > Virtual Servers**, and open a virtual server.
2. In **Advanced Settings**, select **Traffic Settings**, and then select **Layer 2 Parameters**.

Persistence support for content switching virtual server

Applications are moving from monolithic architectures toward microservices architecture. Different versions of the same application can co-exist in the microservices architecture. NetScaler appliance must support continuous deployment of applications. It is achieved by platforms that perform Canary deployments (such as Spinnaker). In a continuous deployment setup, a newer version of an application is deployed automatically and exposed to client traffic in stages until the application is stable to take complete traffic. Also, there must be uninterrupted services to the client.

The NetScaler content switching feature enables NetScaler the appliance to distribute client requests across multiple load balancing virtual servers based on the policies bound to the content switching virtual server.

For continuous deployments, content switching is used to select the load balancing virtual server serving various versions of an application.

In content switching, the selection of a load balancing virtual server for a specific application version changes at runtime because of the change in the content switching policies. During this transition, if some sessions are present with older versions of the application, such traffic must continue to be served by older versions only. To support the requirement, the NetScaler appliance maintains persistence across multiple load balancing groups behind a content switching virtual

© 1997–2026 Citrix Systems, Inc. All rights reserved.

server. Persistence for content switching virtual server enables seamless transition of clients from one version to another.

Supported persistence types on content switching virtual server

The following persistence types are supported on content switching virtual servers.

PERSISTENCE TYPE	DESCRIPTION
Source IP	**SOURCEIP**. Connections from the same client IP address are parts of the same persistence session. For more details, see Source IP address persistence.
HTTP Cookie	**COOKIEINSERT**. Connections that have the same HTTP Cookie header are parts of the same persistence session. The format of the cookie that the NetScaler appliance inserts is: **NSC_<vid_str of CSvserver>=<vid_str of Lbvserver>** where NSC_XXXX is the virtual server ID that is derived from the virtual server name. For more details, see HTTP cookie persistence.
SSL Session ID	**SSLSESSION**. Connections that have the same SSL Session ID are parts of the same persistence session. For more details, see SSL session ID persistence.

You can configure a timeout value for persistence that is based on HTTP cookies. If you set the timeout value to 0, the ADC appliance does not specify the expiration time, regardless of the HTTP cookie version used. The expiration time then depends on the client software, and such cookies are valid only if the software is running.

Depending on the type of persistence that you have configured, the virtual server can support either 250,000 simultaneous persistent connections or any number of persistent connections up to the limits imposed by the amount of memory on your NetScaler appliance. The following table shows which types of persistence fall into each category.

© 1997–2026 Citrix Systems, Inc. All rights reserved.

PERSISTENCE TYPE	NUMBER OF SIMULTANEOUS PERSISTENT CONNECTIONS SUPPORTED
Source IP, SSL Session ID	250,000
HTTP Cookie	Memory limit. In CookieInsert, if the timeout is not 0, the number of connections is limited by memory.

Some types of persistence are specific to particular types of virtual server. The following table lists each type of persistence and indicates which types of persistence are supported on which types of virtual server.

PERSISTENCE TYPE	HTTP	HTTPS	TCP	UDP/IP	SSL_BRIDGE	SSL_TCP	RTSP	SIP_UDP
SOURCEIP	Yes	Yes	Yes	Yes	Yes	Yes	No	No
COOKIEINSERT	Yes	Yes	No	No	No	No	No	No
SSLSESSION	No	Yes	No	No	Yes	Yes	No	No

Backup persistence support

You can configure the content switching virtual server to use the source IP persistence type as the backup persistence type when the cookie persistence type fails. It is useful for canary deployments in the microservices architecture. When the cookie persistence type fails, the appliance falls back to source IP based persistence only when the client browser does not return any cookie in the request. However, if the browser returns a cookie (not necessarily the persistence cookie) it is assumed that the browser supports cookies and hence backup persistence is not triggered. You can also set a timeout value for backup persistence. Timeout is the time period for which a persistence session is in effect.

© 1997–2026 Citrix Systems, Inc. All rights reserved.

How persistence on content switching virtual server works

Scenario 1: A content switching virtual server without persistence

The following example illustrates the deployment of multiple versions of an application with a content switching virtual server without persistence.

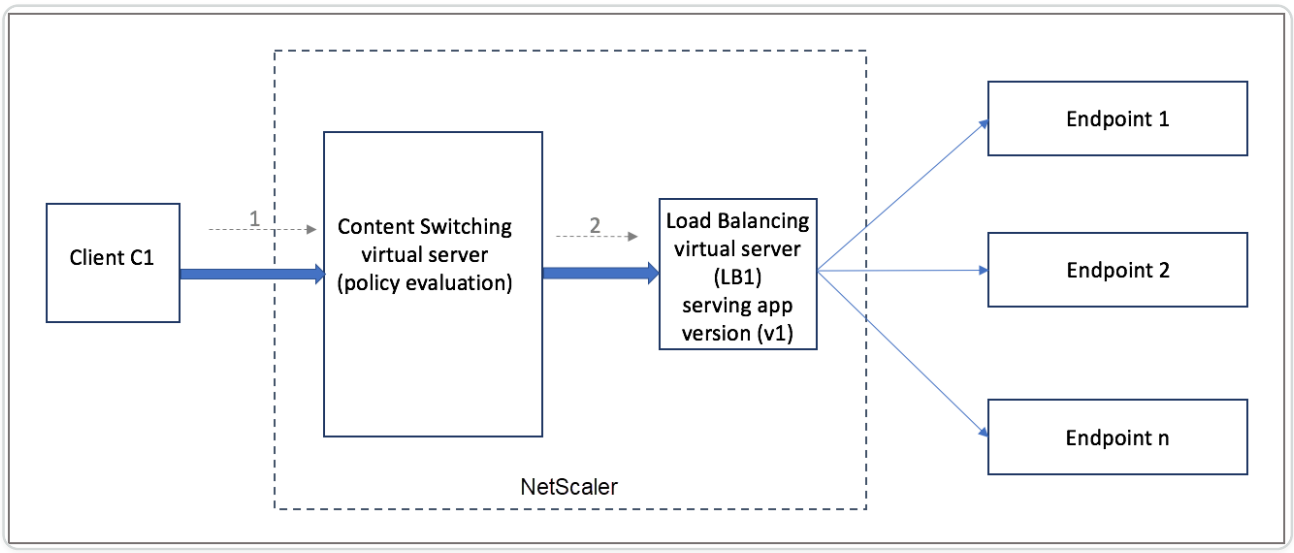

When client C1 sends a request to the application, the request is sent to the content switching virtual server in the NetScaler appliance. The content switching virtual server evaluates the policy and forwards the request to the load balancing virtual server (LB1) that is serving version v1 of the application.

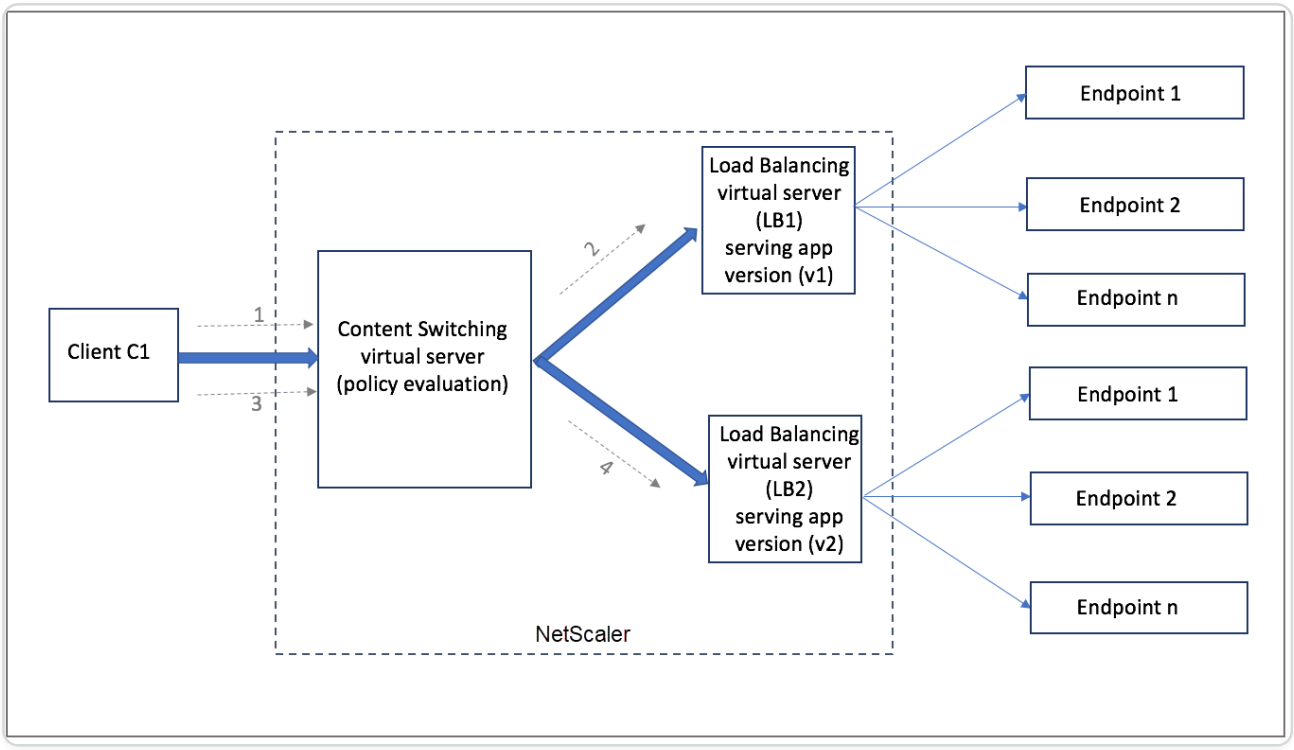

© 1997–2026 Citrix Systems, Inc. All rights reserved.

Consider a new version v2 of the application is deployed and has to be exposed to a subset of users. The new load balancing virtual server (LB2) serving the v2 version is bound to the content switching virtual server by the appropriate content switching policy.

When client C1 sends a new request, the policy is evaluated again and the request is forwarded to the load balancing virtual server LB2. Thus, the transactions for stateful applications fail if multiple versions of the application are deployed.

Scenario 2: Content switching virtual server with persistence

The following example illustrates the deployment of multiple versions of the application with a content switching virtual server with persistence.

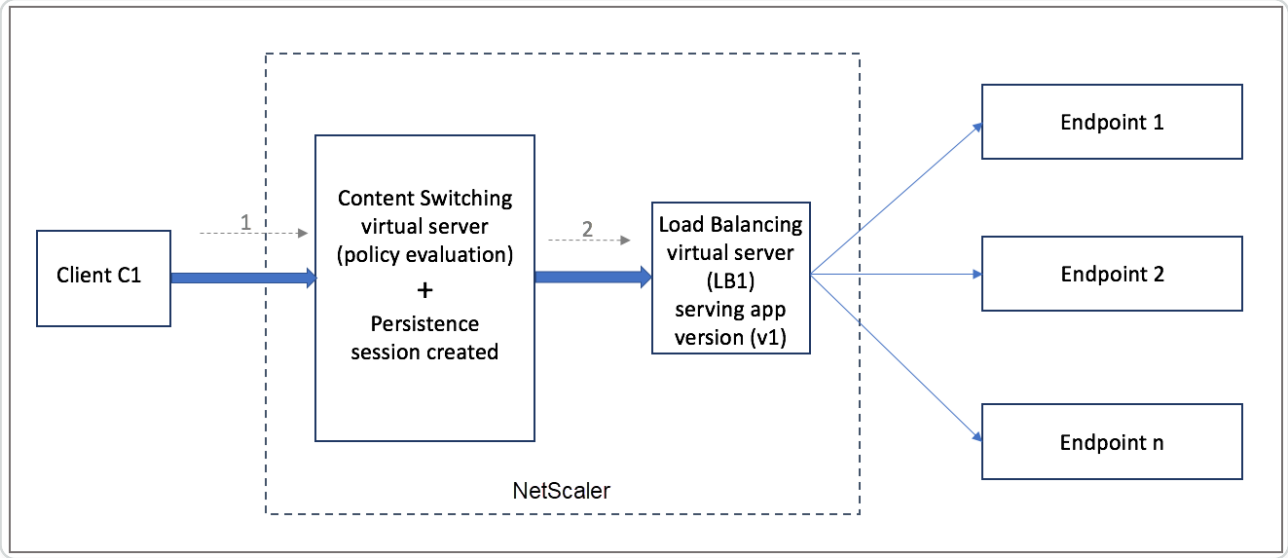

When client C1 sends a request to the application, the request is sent to the content switching virtual server in the NetScaler appliance. The content switching virtual server evaluates the policy, creates a persistence session entry, and forwards the request to the load balancing virtual server LB1 that is serving version v1 of the application.

© 1997–2026 Citrix Systems, Inc. All rights reserved.

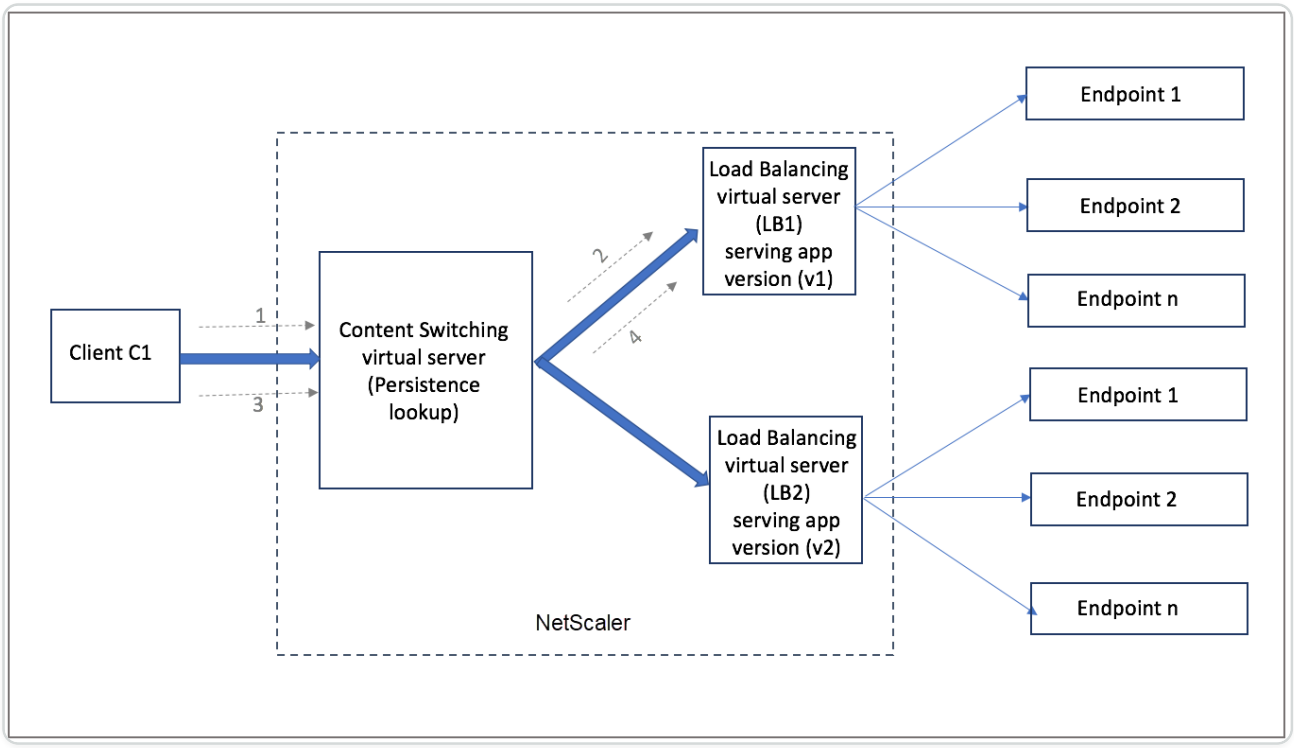

The same client C1 requests again for the application, and the request is sent to the content switching virtual server in the NetScaler appliance. A lookup for the persistence session is performed. Since an existing entry is found, the load balancing virtual server LB1 is selected from the existing persistence session, and the request is forwarded to LB1. Therefore, CS policy evaluation is not performed in this scenario. No breakage of the existing transaction happens with this solution; thus, maintaining the stateful nature of the application.

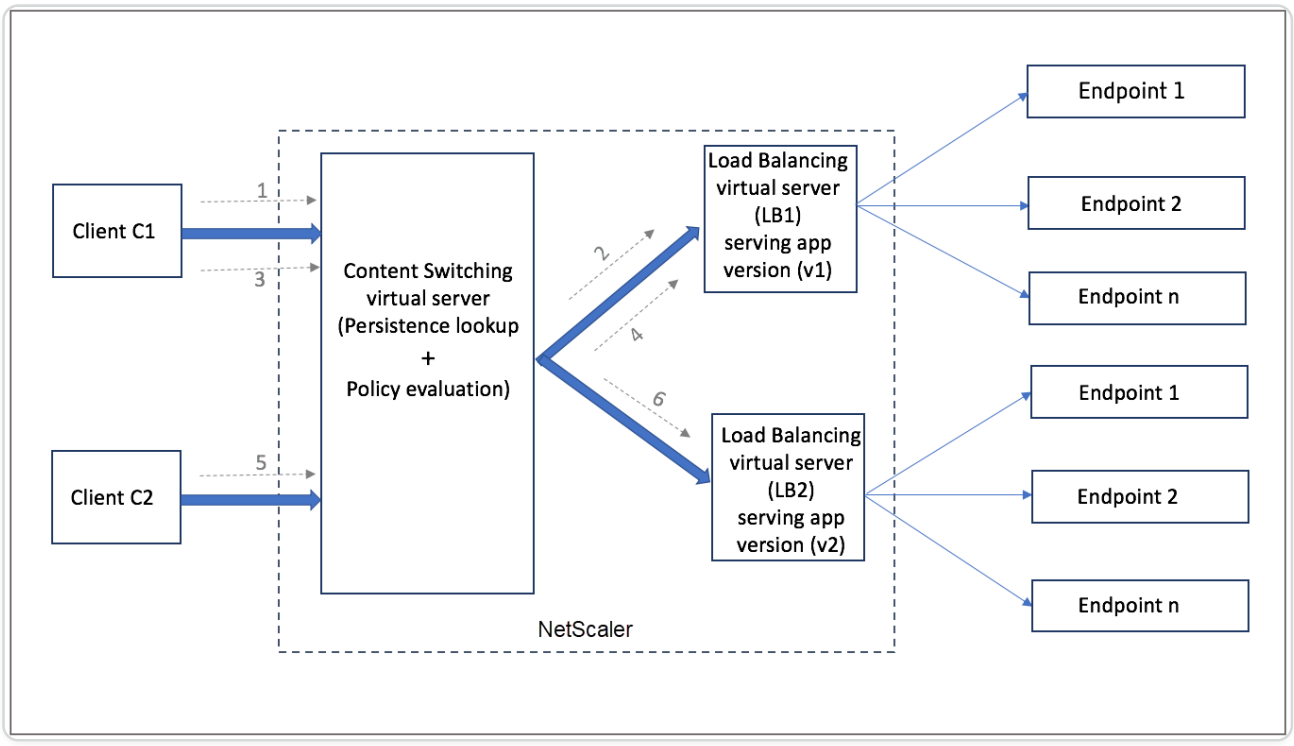

© 1997–2026 Citrix Systems, Inc. All rights reserved.

Let's consider a new client C2. The new request C2 is sent to the newer version of the application through policy evaluation as there is no existing persistence session for this client. It results in a successful rollout of the newer version of the application without breaking its statefulness.

Because of the persistence support, customers can deploy multiple content or different versions of the application seamlessly without impacting the existing transactions, specifically for stateful applications. It is not possible without persistence in the picture.

Configure persistence type on content switching virtual server by using the CLI

At the command prompt, type:

```
set cs vserver <name> -PersistenceType <type> [-timeout <integer>]
```

Example:

```
set cs vserver Vserver-CS-1 -persistenceType SOURCEIP -timeout 60
```

Configure persistence type on content switching virtual server by using the GUI

1. Navigate to **Traffic Management** > **Content Switching** > **Virtual Servers** and click **Add**.
2. In **Basic Settings**, configure the persistence details.

Troubleshooting

If the content switching feature does not work as expected after you have configured it, you can use some common tools to access NetScaler resources and diagnose the problem.

Resources for troubleshooting content switching

For best results, use the following resources to troubleshoot a content switching issue on a NetScaler appliance:

- Configuration file
- `newnslog` file generated when the issue occurred
- Trace files
- Network topology diagram for the network setup of the customer

© 1997–2026 Citrix Systems, Inc. All rights reserved.

- NetScaler® documentation, such as release notes, Knowledge Center articles, and Product documentation.

In addition to the preceding resources, the following tools expedite troubleshooting:

- The `iehttpheaders` or a similar utility
- The Wireshark application customized for the NetScaler trace files
- An SSH utility for command line access
- A HyperTerminal utility to access the console

Troubleshooting content switching issues

The most common content switching issues involve the content switching feature not working at all, or working only intermittently, and Service Unavailable responses.

- **Issue**

  The content switching feature is not functioning.

  Resolution

  Check the configuration as follows:

  - Verify that the appliance is licensed for content switching.
  - Verify that the feature is enabled.
  - From the configuration file, verify that valid content switching policies are correctly bound to the load balancing virtual servers.

- **Issue**

  Client receives a 503 - Service Unavailable response.

  Resolution

  - Verify the URL and policy bindings. The client receives the 503 response when none of the policies you have configured is evaluated and no default load balancing virtual server is defined and bound to the content switching virtual server.
  - From the configuration, verify the policies and the URL is accessed by the client.
  - Verify that for every type of request the respective policy is evaluated. If the policy is not evaluated, check the policy expression and update it if necessary.

© 1997–2026 Citrix Systems, Inc. All rights reserved.

- Verify the URL and HTTP request and response headers. To do so, record an `HTTPHeader` trace and, if necessary, record the packet traces on the appliance and the client.

- **Issue**

  Intermittently, the content switching feature is not working as expected.

  Resolution

  - Study the network topology diagram, if available, of the setup to understand the various devices installed between the client and the servers.
  - Verify the configuration and policy bindings. Make sure that the URL in the policy expression matches to the one in the client request.
  - Verify that appropriate priorities are assigned to the policies. An incorrect precedence or priority assigned to a policy can cause a problem.
  - Run the following commands to verify the bindings and the values of the policy select counters in the output of the commands:

    `show cs vserver \<CS VServer\>`

    `show cs policy \<CS Policy\>`

    `stat cs vserver \<CS VServer\>`
  - Using `iehttpheaders` or a similar utility, determine whether the HTTP headers for the requests or responses provide any pointers to the issue.
  - Check the release notes and Knowledge Center articles.
  - If the issue is still not resolved, contact Citrix® technical support with appropriate data for further investigation.

© 1997–2026 Citrix Systems, Inc. All rights reserved.

DataStream

The NetScaler DataStream feature provides an intelligent mechanism for request switching at the database layer by distributing requests based on the SQL query being sent.

When deployed in front of database servers, a NetScaler appliance ensures optimal distribution of traffic from the application servers and Web servers. Administrators can segment traffic according to information in the SQL query and based on database names, user names, character sets, and packet size.

You can configure load balancing to switch requests based on load balancing algorithms. Alternately, you can elaborate the switching criteria by configuring content switching to make a decision based on an SQL query parameter. You can further configure monitors to track the state of database servers.

NOTE

NetScaler DataStream is supported only for MySQL and MS SQL databases. For information about the supported protocol version, character sets, special queries, and transactions, see DataStream Reference.

How DataStream works

In DataStream, the ADC appliance is placed in-line between the application or Web servers and the database servers. On the appliance, the database servers are represented by services.

A typical DataStream deployment consists of the entities described in the following diagram.

Figure 1. DataStream Entity Model

© 1997–2026 Citrix Systems, Inc. All rights reserved.

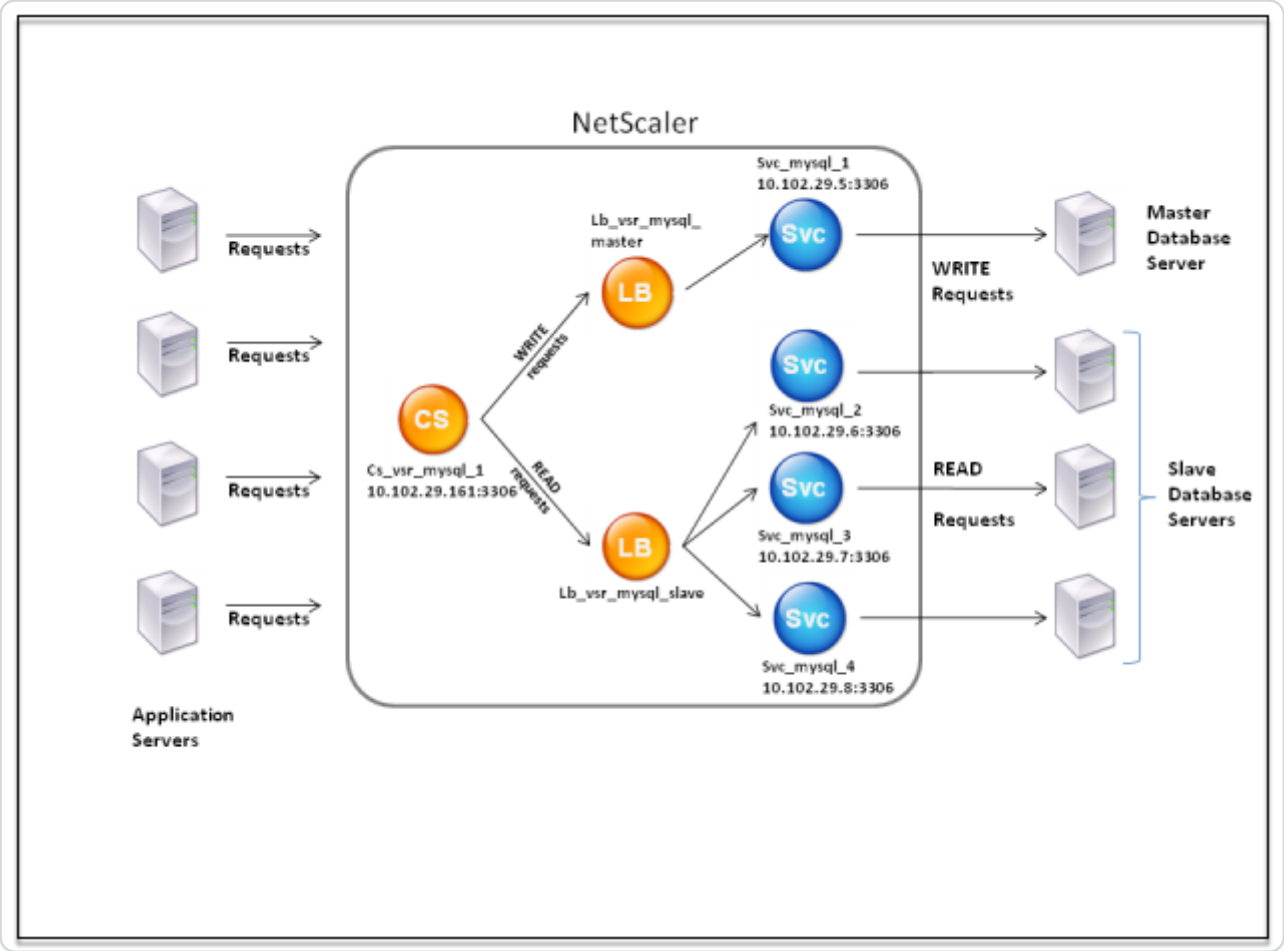

As shown in this figure, a DataStream configuration can consist of:

- An optional content switching virtual server (CS).
- A load balancing setup consisting of load balancing virtual servers (LB1 and LB2).
- Services (Svc1, Svc2, Svc3, and Svc4).
- Content switching policies (optional).

The clients (application or Web servers) send requests to the IP address of a content switching virtual server (CS) configured on the NetScaler appliance. The appliance, then, authenticates the clients using the database user credentials configured on the appliance. The content switching virtual server (CS) applies the associated content switching policies to the requests. After evaluating the policies, the content switching virtual server (CS) routes the requests to the appropriate load balancing virtual server (LB1 or LB2). Then, the load balancing virtual server distributes the requests to the appropriate database servers (represented by services on the appliance) based on the load balancing algorithm. The NetScaler appliance uses the same database user credentials to authenticate the connection with the database server.

If a content switching virtual server is not configured on the appliance, the clients (application or Web servers) send their requests to a load balancing virtual server configured on the appliance.

© 1997–2026 Citrix Systems, Inc. All rights reserved.

The NetScaler appliance authenticates the client by using the database user credentials configured on the appliance, and then uses the same credentials to authenticate the connection with the database server. The load balancing virtual server distributes the requests to the database servers according to the load balancing algorithm. The most effective load balancing algorithm for database switching is the least connection method.

DataStream uses connection multiplexing to enable multiple client-side requests to be made over the same server-side connection. The following connection properties are considered:

- User name
- Database name
- Packet size
- Character set

Configure database users

In databases, a connection is always stateful, which means that when a connection is established, it must be authenticated.

Configure your database user name and password on the NetScaler appliance. For example, if you have a user John configured on the database, you need to configure the user John on the ADC too. Adding database user names and passwords on the ADC adds them to the `nsconfig` file.

NOTE

Names are case sensitive.

The ADC uses these user credentials to authenticate the clients, and then authenticate the server connections with the database servers.

Add a database user by using the CLI

At the command prompt, type

```
add db user <username> - password <password>
```

Example:

```
add db user nsdbuser -password dd260427edf
```

© 1997–2026 Citrix Systems, Inc. All rights reserved.

Add a database user by using the GUI

Navigate to **System > User Administration > Database Users**, and configure a database user.

If you have changed the password of the database user on the database server, you must reset the password of the corresponding user configured on the ADC appliance.

Reset the password of a database user by using the CLI

At the command prompt, type

```
set db user <username> -password <password>
```

Example:

```
set db user nsdbuser -password dd260538abs
```

Reset the password of database users by using the GUI

Navigate to **System > User Administration > Database Users**, select a user, and enter new values for the password.

If a database user no longer exists on the database server, you can remove the user from the ADC appliance. However, if the user continues to exist on the database server and you remove the user from the ADC appliance, any request from the client with this user name does not get authenticated. As a result, the request is not routed to the database server.

Remove a database user by using the CLI

At the command prompt, type

```
rm db user <username>
```

Example:

```
rm db user nsdbuser
```

Remove a database user by using the GUI

Navigate to **System > User Administration > Database Users**, select a user, and click **Delete**.

© 1997–2026 Citrix Systems, Inc. All rights reserved.

Configure a database profile

A database profile is a named collection of parameters that is configured once but applied to multiple virtual servers that require those particular parameter settings. After creating a database profile, you bind it to load balancing or content switching virtual servers. You can create as many profiles as you need.

Create a database profile by using the CLI

At the command line, type the following commands to create a database profile and verify the configuration:

```
add db dbProfile <name> [-interpretQuery ( YES | NO )] [-stickiness (YES |
NO )] [-kcdAccount <string>]



show db dbProfile
```

Example:

```
> add dbProfile myDBProfile -interpretQuery YES -stickiness YES
-kcdAccount mykcdaccnt

 Done

> show dbProfile myDBProfile

    Name: myDBProfile

    Interpret Query: YES

    Stickyness: YES

    KCD Account: mykcdaccnt

    Reference count: 0



 Done
```

© 1997–2026 Citrix Systems, Inc. All rights reserved.

```
>
```

Create a database profile by using the GUI

Navigate to **System > Profiles** and, on the **Database Profiles** tab, configure a database profile.

Bind a database profile to a load balancing or content switching virtual server by using the CLI

At the command line, type:

```
set (lb | cs) vserver <name> -dbProfileName <string>
```

Bind a database profile to a load balancing or content switching virtual server by using the GUI

1. Navigate to **Traffic Management > Load Balancing > Virtual Servers or Traffic Management > Content Switching > Virtual Servers**, and open a virtual server.
2. In **Advanced Settings**, select **Profiles** and, in the **DB Profile** list, select a profile to bind to the virtual server. To create a profile, click plus (+).

Configure load balancing for DataStream

Before configuring a load balancing setup, you must enable the load balancing feature. Then, begin by creating at least one service for each database server in the load balancing group. With the services configured, you are ready to create a load balancing virtual server and bind the services to the virtual server.

NOTE

.

For databases, the load balancing can only occur on homogenous database servers (database servers that contain the exact same databases). For a configuration that contains unique databases on different servers, you must use content switching. If some of your database servers host identical content, you can use load balancing on those servers only. You can then use content switching policies to send requests to the load balancing virtual server that manages load balancing for those databases.

© 1997–2026 Citrix Systems, Inc. All rights reserved.

The NetScaler appliance currently stores the database name and login information during the database session. When a query is made to the database, it uses that information to connect to the specific database server.

Parameter values specific to DataStream

- Protocol

  Use the MYSQL protocol type for MySQL databases and MSSQL protocol type for MS SQL databases while configuring virtual servers and services. The MySQL and TDS protocols are used by the clients to communicate with the respective database servers by using SQL queries. For information about the MySQL protocol, see `<http://dev.mysql.com/doc/internals/en/client-server-protocol.html>`. For information about the TDS protocol, see `<http://msdn.microsoft.com/en-us/library/dd304523(v=prot.13).aspx>`.

- Port

  Port on which the virtual server listens for client connections. Use port 3306 for MySQL database servers.

- Method

  It is recommended that you use the Least Connection method for better load balancing and lower server load. However, other methods, such as Round Robin, Least Response Time, Source IP Hash, Source IP Destination IP Hash, Least Bandwidth, Least Packets, and Source IP Source Port Hash, are also supported.

  Note: URL Hash method is not supported for DataStream.

- MS SQL Server version

  If you are using the Microsoft SQL Server, and you expect some clients running a different version from your Microsoft SQL Server product, set the Server Version parameter for the load balancing virtual server. The version setting provides compatibility between the client-side and server-side connections by ensuring that all communication conforms to the server's version. For more information about setting the Server Version parameter, see Configuring the MySQL and Microsoft SQL server version setting.

- MySQL Server version

  If you are using the MySQL Server, and you expect some clients running a different version from your MySQL Server product, set the Server Version parameter for the load balancing virtual server. The version setting provides compatibility between the client-side and server-side connections by ensuring that all communication conforms to the server's version. For more

© 1997–2026 Citrix Systems, Inc. All rights reserved.

information about setting the Server Version parameter, see Configuring the MySQL and Microsoft SQL server version setting.

Configure content switching for DataStream

You can segment traffic according to information in the SQL query, based on database names, user names, character sets, and packet size.

You can configure content switching policies with Advanced policy expressions to switch content based on connection properties. For example, user name and database name, command parameters, and the SQL query to select the server.

The Advanced policy expressions evaluate traffic associated with MYSQL and MS SQL database servers. Use request-based expressions in Advanced policy policies to make request switching decisions at the content switching virtual server bind point. Use response-based expressions (expressions that begin with MYSQL.RES) to evaluate server responses to user-configured health monitors.

For information about Advanced policy expressions, see Advanced policy Expressions: DataStream.

NOTE:

For databases, the load balancing can only occur on homogenous database servers (database servers that contain the exact same databases). For a configuration that contains unique databases on different servers, you must use content switching. If some of your database servers host identical content, you can use load balancing on those servers only. You can then use content switching policies to send requests to the load balancing virtual server that manages load balancing for those databases.

The NetScaler appliance currently stores the database name and login information during the database session. When a query is made to the database, it uses that information to connect to the specific database server.

Parameter values specific to DataStream

- Protocol

  Use the MYSQL protocol type for MySQL databases and MSSQL protocol type for MS SQL databases while configuring virtual servers and services. The MySQL and TDS protocols are

© 1997–2026 Citrix Systems, Inc. All rights reserved.

used by the clients to communicate with the respective database servers by using SQL queries. For information about the MySQL protocol, see `<http://dev.mysql.com/doc/internals/en/client-server-protocol.html>`. For information about the TDS protocol, see `<http://msdn.microsoft.com/en-us/library/dd304523(v=prot.13).aspx>`.

- Port

  Port on which the virtual server listens for client connections. Use port 3306 for MySQL database servers.

- MS SQL Server Version

  If you use Microsoft SQL Server, and expect some clients running a different version from your Microsoft SQL Server product, set the Server Version parameter for the content switching virtual server. The version setting provides compatibility between the client-side and server-side connections by ensuring that all communication conforms to the server's version. For more information about setting the Server Version parameter, see Configuring the Microsoft SQL Server Version Setting.

Configure monitors for DataStream

To track the state of each load balanced database server in real time, you need to bind a monitor to each service. The monitor is configured to test the service by sending periodic probes to the service, sometimes referred to as performing a health check. If the monitor receives a timely response to its probes, it marks the service as UP. If it does not receive a timely response to the designated number of probes, it marks the service as DOWN.

For DataStream, you need to use the built-in monitors: MYSQL-ECV and MSSQL-ECV. Using this monitor you can send an SQL request and parse the response for a string.

Before configuring monitors for DataStream, you must add database user credentials to your NetScaler appliance. For information about configuring monitors, see Configure monitors in a load balancing setup.

When you create a monitor, a TCP connection is established with the database server, and the connection is authenticated by using the user name provided while creating the monitor. You can then run an SQL query to the database server and evaluate the server response to check whether it matches the configured rule.

The following examples are for MYSQL servers.

Examples:

© 1997–2026 Citrix Systems, Inc. All rights reserved.

In the following example, the value of the error message is evaluated to determine the state of the server.

```
add lb monitor lb_mon1 MYSQL-ECV -sqlQuery "select * from

table2;" -evalrule "mysql.res.error.message.contains("Invalid

User")"-database "NS" -userName "user1"
```

In the following example, the number of rows in the response is evaluated to determine the state of the server.

```
add lb monitor lb_mon4 MYSQL-ECV -sqlQuery "select * from

table4;" -evalrule "mysql.res.atleast_rows_count(7)" -database "NS"
-userName "user2"
```

In the following example, the value of a particular column is evaluated to determine the state of the server.

```
add lb monitor lb_mon3 MYSQL-ECV

-sqlQuery "select * from ABC;" -evalrule "mysql.res.row(1).double_elem(2)
== 345.12"

-database "NS" -userName "user3"
```

The following examples are for MSSQL servers.

Examples:

In the following example, the value of the error message is evaluated to determine the state of the server.

```
add lb monitor lb_mon1 MSSQL-ECV -sqlQuery "select * from

table2;" -evalrule "mssql.res.error.message.contains("Invalid

User")"-database "NS" -userName "user1"
```

© 1997–2026 Citrix Systems, Inc. All rights reserved.

In the following example, the number of rows in the response is evaluated to determine the state of the server.

```
add lb monitor lb_mon4 MSSQL-ECV -sqlQuery "select * from

table4;" -evalrule "mssql.res.atleast_rows_count(7)" -database "NS"
-userName "user2"
```

In the following example, the value of a particular column is evaluated to determine the state of the server.

```
add lb monitor lb_mon3 MSSQL-ECV

-sqlQuery "select * from ABC;" -evalrule "mssql.res.row(1).double_elem(2)
== 345.12"

-database "NS" -userName "user3"
```

Use Case 1: Configure DataStream for a primary/ secondary database architecture

A commonly used deployment scenario is the primary/secondary database architecture where the primary database replicates all information to the secondary databases.

For primary/secondary database architecture, you might want all WRITE requests to be sent to the primary database and all READ requests to the secondary databases.

The following figure shows the entities and the values of the parameters that you need to configure on the appliance.

Figure 1. DataStream Entity Model for Primary/Secondary Database Setup

© 1997–2026 Citrix Systems, Inc. All rights reserved.

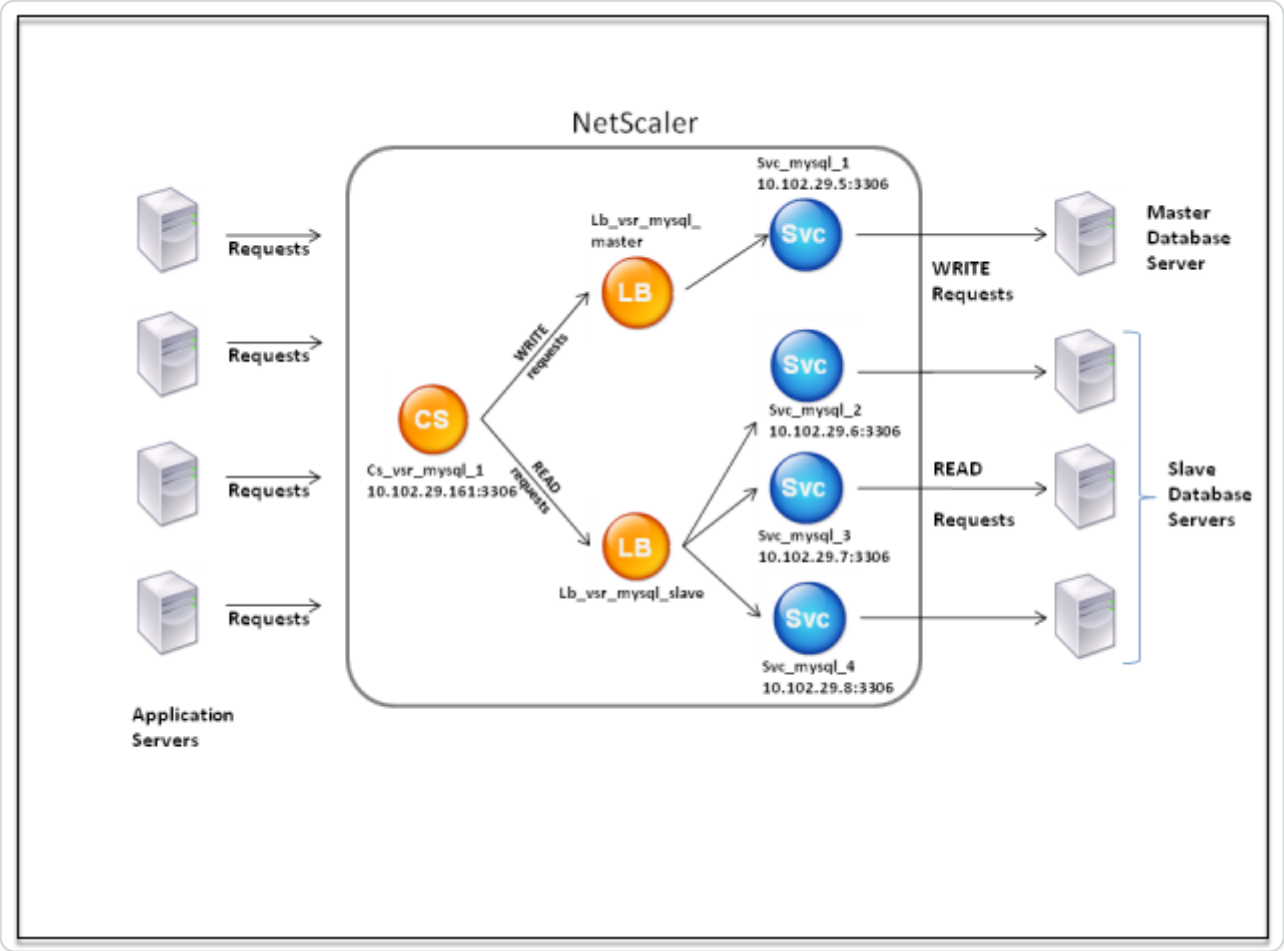

In this example scenario, a service (Svc_mysql_1) is created to represent the primary database and is bound to a load balancing virtual server (Lb_vsr_mysql_primary). Three more services (Svc_mysql_2, Svc_mysql_3, and Svc_mysql_4) are created to represent the three secondary databases, and they are bound to another load balancing virtual server (Lb_vsr_mysql_secondary).

A content switching virtual server (Cs_vsr_mysql_1) is configured with associated policies to send all WRITE requests to the load balancing virtual server, Lb_vsr_mysql_primary. All READ requests are sent to the load balancing virtual server, Lb_vsr_mysql_secondary.

When a request reaches the content switching virtual server, the virtual server applies the associated content switching policies to that request. After evaluating the policies, the content switching virtual server routes the request to the appropriate load balancing virtual server, which sends it to the appropriate service.

The following table lists the names and values of the entities and the policy configured on the NetScaler appliance.

© 1997–2026 Citrix Systems, Inc. All rights reserved.

ENTITY TYPE	NAME	IP ADDRESS	PROTOCOL	PORT	EXPRESSION
Services	Svc_mysql_1	198.51.100.5	MYSQL	3306	NA
	Svc_mysql_2	198.51.100.6	MYSQL	3306	NA
	Svc_mysql_3	198.51.100.7	MYSQL	3306	NA
	Svc_mysql_4	198.51.100.8	MYSQL	3306	NA
Monitor	lb_mon1	NA	MYSQL-ECV	NA	mysql.res.atleast_rows_count(1)
Load balancing virtual servers	Lb_vsr_mysql_primary	198.51.100.201	MYSQL	3306	NA
	Lb_vsr_mysql_secondary	198.51.100.202	MYSQL	3306	NA
Content switching virtual server	Cs_vsr_mysql_1	198.51.100.161	MYSQL	3306	NA
Content switching policy	Cs_select	NA	NA	NA	`MYSQL.REQ.QUERY.COMMAND.contains("select")`

Table 1. Entity and Policy Names and Values

© 1997–2026 Citrix Systems, Inc. All rights reserved.

To configure DataStream for a primary/secondary database setup by using the command line interface

At the command prompt, type

```
add db user user1 -password user1



add service Svc_mysql_1 198.51.100.5 mysql 3306



add service Svc_mysql_2 198.51.100.6 mysql 3306



add service Svc_mysql_3 198.51.100.7 mysql 3306



add service Svc_mysql_4 198.51.100.8 mysql 3306



add lb monitor lb_mon1 MYSQL-ECV -sqlQuery "select * from table1;"
-evalrule "mysql.res.atleast_rows_count(1)" -database "NS" -userName
 "user1"



add lb vserver Lb_vsr_mysql_primary mysql 198.51.100.201 3306



add lb vserver Lb_vsr_mysql_secondary mysql 198.51.100.202 3306



bind lb vserver Lb_vsr_mysql_primary svc_mysql_1
```

© 1997–2026 Citrix Systems, Inc. All rights reserved.

```
bind lb vserver Lb_vsr_mysql_secondary svc_mysql_2


bind lb vserver Lb_vsr_mysql_secondary svc_mysql_3


bind lb vserver Lb_vsr_mysql_secondary svc_mysql_4


add cs vserver Cs_vsr_mysql_1 mysql 198.51.100.161 3306


add cs policy Cs_select –rule
"MYSQL.REQ.QUERY.COMMAND.contains(\"select"\)"


bind cs vserver Cs_vsr_mysql_1 Lb_vsr_mysql_primary


bind cs vserver Cs_vsr_mysql_1 Lb_vsr_mysql_secondary –policy Cs_select –
priority 10


bind service Svc_mysql_1 -monitorName lb_mon1


bind service Svc_mysql_2 -monitorName lb_mon1


bind service Svc_mysql_3 -monitorName lb_mon1
```

© 1997–2026 Citrix Systems, Inc. All rights reserved.

```
bind service Svc_mysql_4 -monitorName lb_mon1
```

Use Case 2: Configure the token method of load balancing for DataStream

You can configure the token method of load balancing for DataStream to base the selection of database servers on the value of the token extracted from the client (application or web server) requests. These tokens are defined by using SQL expressions. For subsequent requests with the same token, the NetScaler appliance sends the requests to the same database server that handled the initial request. Requests with the same token are sent to the same database server until the maximum connection limit is reached or the session entry has aged out.

You can use the following sample SQL expressions to define tokens:

MYSQL	MS SQL
MYSQL.REQ.QUERY.TEXT	MSSQL.REQ.QUERY.TEXT
MYSQL.REQ.QUERY.TEXT(n)	MSSQL. REQ.QUERY.TEXT(n)
MYSQL.REQ.QUERY.COMMAND	MSSQL.REQ.QUERY.COMMAND
MYSQL.CLIENT.USER	MSSQL.CLIENT.USER
MYSQL.CLIENT.DATABASE	MSSQL.CLIENT.DATABASE
MYSQL.CLIENT.CAPABILITIES	

The following example shows how the NetScaler DataStream feature works when you configure the token method of load balancing.

Figure 1. DataStream and the Token Method of Load Balancing

© 1997–2026 Citrix Systems, Inc. All rights reserved.

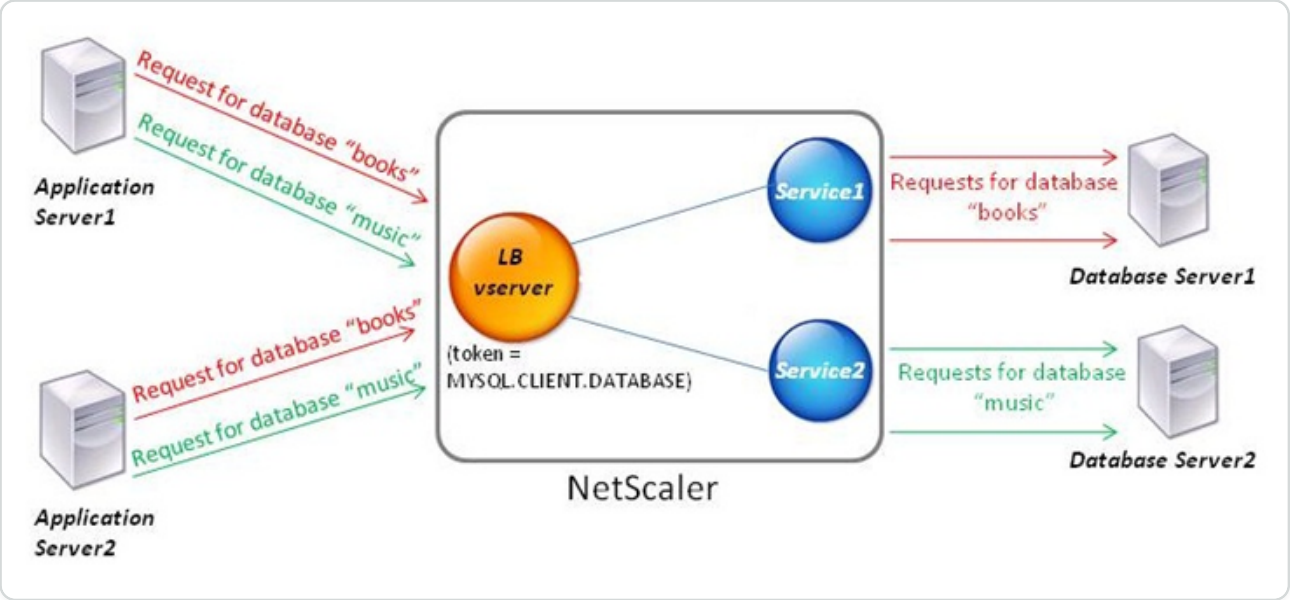

In this example, the token is the name of the database. A request with token books is sent to Database Server1 and a request with token music is sent to Database Server2. All subsequent requests with token books are sent to Database Server1 and requests with token music are sent to Database Server2. This configuration provides pseudo persistence with the database servers.

Configure this example by using the CLI

At the command prompt, type:

```
add service Service1 192.0.2.9 MYSQL 3306


add service Service2 192.0.2.11 MYSQL 3306


add lb vserver token_lb_vserver MYSQL 192.0.2.15 3306 -lbmethod token
-rule MYSQL.CLIENT.DATABASE


bind lb vserver token_lb_vserver Service1


bind lb vserver token_lb_vserver Service2
```

© 1997–2026 Citrix Systems, Inc. All rights reserved.

Configure this example by using the GUI

1. Navigate to **Traffic Management > Load Balancing > Virtual Servers**, configure a virtual server, and specify the protocol as **MYSQL**.
2. Click in the **Service** section, and configure two services specifying the protocol as MYSQL. Bind these services to the virtual server.
3. In **Advanced Settings**, click **Method** and, in the **Load Balancing Method** list, select **TOKEN** and specify the expression as **MYSQL.CLIENT.DATABASE**.

Use Case 3: Log MSSQL transactions in transparent mode

You can configure the NetScaler appliance to operate transparently between MSSQL clients and servers, and to only log or analyze details of all client-server transactions. Transparent mode is designed so that the NetScaler appliance only forwards MSSQL requests to the server, and then relays the server's responses to the clients. As the requests and responses pass through the appliance, the appliance logs information gathered from them, as specified by the audit logging or AppFlow configuration, or collects statistics, as specified by the Action Analytics configuration. You do not have to add database users to the appliance.

When operating in transparent mode, the NetScaler appliance does not perform load balancing, content switching, or connection multiplexing for the requests. However, it responds to a client's pre-login packet on behalf of the server so that it can prevent encryption from being agreed upon during the pre-login handshake. The login packet and subsequent packets are forwarded to the server.

Summary of configuration tasks

For logging or analyzing MSSQL requests in transparent mode, you have to do the following:

- Configure the NetScaler appliance as the default gateway for both clients and servers.
- Do one of the following on the NetScaler appliance:
    - **Configure the use source IP address (USIP) option globally:** Create a load balancing virtual server with a wildcard IP address and the port number on which the MSSQL servers listen for requests (a port-specific wildcard virtual server). Then, enable the USIP option globally. If you configure a port-specific wildcard virtual server, you do not have to create MSSQL services on the appliance. The appliance discovers the services based on the destination IP address in the client requests.

© 1997–2026 Citrix Systems, Inc. All rights reserved.

    - **If you do not want to configure the USIP option globally:** Create MSSQL services with the USIP option enabled on each of them. If you configure services, you do not have to create a port-specific wildcard virtual server.

- Configure audit logging, AppFlow®, or Action Analytics to log or collect statistics about the requests. If you configure a virtual server, you can bind your policies either to the virtual server or to the global bind point. If you do not configure a virtual server, you can bind your policies to only the global bind point.

Configure transparent mode by using a wildcard virtual server

You can configure transparent mode by configuring a port-specific wildcard virtual server and enabling Use Source IP (USIP) mode globally. When a client sends its default gateway (the NetScaler appliance) a request with the IP address of an MSSQL server in the destination IP address header, the appliance checks whether the destination IP address is available. If the IP address is available, the virtual server forwards the request to the server. Otherwise, it drops the request.

Create a wildcard virtual server by using the CLI

At the command prompt, type the following commands to create a wildcard virtual server and verify the configuration:

```
add lb vserver <name> <serviceType> <IPAddress> <port>



show lb vserver <name>
```

Example:

```
> add lb vserver wildcardLbVs MSSQL * 1433

 Done

> show lb vserver wildcardLbVs

    wildcardLbVs (*:1433) - MSSQL   Type: ADDRESS

    State: UP
```

© 1997–2026 Citrix Systems, Inc. All rights reserved.

```
    . . .


 Done

>
```

Create a wildcard virtual server by using the GUI

Navigate to **Traffic Management > Load Balancing > Virtual Servers**, and create a virtual server. Specify MSSQL as the protocol and * as the IP address.

Enable Use Source IP (USIP) mode globally by using the CLI

At the command prompt, type the following commands to enable USIP mode globally and verify the configuration:

```
enable ns mode USIP



show ns mode
```

Example:

```
> enable ns mode USIP

 Done

> show ns mode


    Mode                          Acronym                    Status

    -------                       -------                    ------

               . . .

 3) Use Source IP                 USIP                       ON
```

© 1997–2026 Citrix Systems, Inc. All rights reserved.

```
                . . .

 Done

>
```

Enable USIP mode globally by using the GUI

1. Navigate to **System > Settings** and, in Modes and Features, select **Configure Modes**.
2. Select **Use Source IP**.

Configure transparent mode by using MSSQL services

You can configure transparent mode by configuring MSSQL services and enabling USIP on each service. When a client sends its default gateway (the NetScaler appliance) a request with the IP address of an MSSQL server in the destination IP address header, the appliance forwards the request to the destination server.

Create an MSSQL service and enable USIP mode on the service by using the CLI

At the command prompt, type the following commands to create an MSSQL service, with USIP enabled, and verify the configuration:

```
add service <name> (<IP> | <serverName>) <serviceType> <port> -usip YES`



show service <name>
```

Example

```
> add service myDBservice 192.0.2.0 MSSQL 1433 -usip YES

 Done

> show service myDBservice

    myDBservice (192.0.2.0:1433) - MSSQL

    State: UP
```

© 1997–2026 Citrix Systems, Inc. All rights reserved.

```
                . . .

    Use Source IP: YES      Use Proxy Port: YES

                . . .

 Done

>
```

Create an MSSQL service, with USIP enabled, by using the GUI

1. Navigate to **Traffic Management > Load Balancing > Services**, and configure a service.
2. Specify the protocol as **MSSQL** and, in **Settings**, select **Use Source IP**.

Use Case 4: Database specific load balancing

A database server farm must be load balanced not only based on the states of the servers, but also based on the availability of the database on each server. A service might be up, and a load balancing device might show it as being in the UP state, but the requested database might be unavailable on that service. The request isn't served if a query is forwarded to a service on which the database in unavailable. Therefore, a load balancing device must be aware of the availability of a database on each service. And when making a load balancing decision, it must consider only those services on which the database is available.

As an example, consider that database servers server1, server2, and server3 host databases mydatabase1 and mydatabase2. If mydatabase1 becomes unavailable on server2, the load balancing device must be aware of that change in state. It must load balance requests for mydatabase1 across only server1 and server3. After mydatabase1 becomes available on server2, the load balancing device must include server2 in load balancing decisions. Similarly, if mydatabase2 becomes unavailable on server3, the device must load balance requests for mydatabase2 across only server1 and server2. It must include server3 in its load balancing decisions only when mydatabase2 becomes available. This load balancing behavior must be consistent across all the databases that are hosted on the server farm.

The NetScaler appliance implements this behavior by retrieving a list of all the databases that are active on a service. To retrieve the list of active databases, the appliance uses a monitor that is configured with an appropriate SQL query. If the requested database is unavailable on a service,

© 1997–2026 Citrix Systems, Inc. All rights reserved.

the appliance excludes the service from load balancing decisions until it becomes available. This behavior ensures uninterrupted service to clients.

NOTE

Database specific load balancing is supported for only MS SQL and MySQL service types. This support is also available for MS SQL Server configured in Always On high availability groups. For more information, see Supported database versions, protocols, and authentication methods.

To set up database specific load balancing, you must configure the following:

- Enable the load balancing feature, and configure a load balancing virtual server of type MSSQL or MySQL.
- Configure the services that host the database, and bind the services to the virtual server. The monitor needs valid user credentials to log on to the database server, so you must configure a database user account on each of the servers and then add the user account to the NetScaler appliance.
- Then, you configure an MSSQL-ECV or MYSQL-ECV monitor and bind the monitor to each service.
- Finally, you must test the configuration to ensure that it's working as intended. Before you perform these configuration tasks, make sure you understand how database specific load balancing works.

How database specific load balancing works

For database specific load balancing, you configure a monitor that periodically queries each database server for the names of all the active databases on it. The NetScaler appliance stores the results, and regularly updates the records based on the information retrieved through monitoring. When a client queries a particular database, the appliance uses the configured load balancing method to select a service, and then checks its records to determine whether the database is available on that service. If the records indicate that the database isn't available, it uses the configured load balancing method to select the next available service, and then repeats the check. The appliance forwards the query to the first available service on which the database is active.

Enable load balancing

You can configure load balancing entities such as services and virtual servers when the load balancing feature is disabled. The entities do not function until you enable the feature.

© 1997–2026 Citrix Systems, Inc. All rights reserved.

Enable load balancing by using the CLI

At the command prompt, type the following command to enable load balancing and verify the configuration:

```
enable ns feature LB



show ns feature
```

Example:

```
> enable ns feature LoadBalancing
 Done
> show ns feature


        Feature                         Acronym             Status
        -------                         -------             ------
 1)     Web Logging                     WL                  OFF
 2)     Surge Protection                SP                  ON
 3)     Load Balancing                  LB                  ON
 .
 .
 .
 24)    NetScaler Push                  push                OFF
 Done
```

© 1997–2026 Citrix Systems, Inc. All rights reserved.

Enable load balancing by using the GUI

Navigate to **System > Settings** and, in **Configure Basic Features**, select **Load Balancing**.

Configure a load balancing virtual server for database specific load balancing

To configure a virtual server to load balance databases based on availability, you enable the database specific load balancing parameter on the virtual server. Enabling the parameter modifies the load balancing logic so that the NetScaler appliance refers the results of the monitoring probe sent to the selected service, before forwarding the query to that service.

Configure a load balancing virtual server for database specific load balancing using the CLI

At the command prompt, type the following command to configure a load balancing virtual server for database specific load balancing and verify the configuration:

```
add lb vserver <name> <serviceType> <ipAddress> <port> -dbsLb ENABLED



show lb vserver <name>
```

Configure services

After you enable the load balancing feature, you must create at least one service for each application server that is to be included in your load balancing setup. The services that you configure provide the connections between the NetScaler appliance and the load balanced servers. Each service has a name and specifies an IP address, a port, and the type of data that is served.

If you create a service without first creating a server object, the IP address of the service is also the name of the server that hosts the service. If you prefer to identify servers by name rather than IP address, you can create server objects and then specify a server's name instead of its IP address when you create a service.

Configure database users

In databases, a connection is always stateful, which means that when a connection is established, it must be authenticated.

© 1997–2026 Citrix Systems, Inc. All rights reserved.

Configure your database user name and password on the NetScaler. For example, if you have a user John configured on the database, you need to configure the user John on the ADC too. Database user names and passwords added to the ADC are added to the `nsconfig` file.

NOTE

Names are case sensitive.

The ADC uses these user credentials to authenticate the clients, and then authenticate the server connections with the database servers.

Add a database user by using the CLI

At the command prompt, type

```
add db user <username> - password <password>
```

Example:

```
add db user nsdbuser -password dd260427edf
```

Add a database user by using the GUI

Navigate to **System > User Administration > Database Users**, and configure a database user.

If you've changed the password of the database user on the database server, you must reset the password of the corresponding user configured on the NetScaler appliance.

Reset the password of a database user by using the CLI

At the command prompt, type

```
set db user <username> -password <password>
```

Example:

```
set db user nsdbuser -password dd260538abs
```

© 1997–2026 Citrix Systems, Inc. All rights reserved.

Reset the password of database users by using the GUI

Navigate to **System > User Administration > Database Users**, select a user, and enter new values for the password.

If a database user no longer exists on the database server, you can remove the user from the NetScaler appliance. However, if the user continues to exist on the database server and you remove the user from the ADC appliance, any request from the client with this user name does not get authenticated. Therefore, the user name does not get routed to the database server.

Remove a database user by using the CLI

At the command prompt, type

```
rm db user <username>
```

Example:

```
rm db user nsdbuser
```

Remove a database user by using the GUI

Navigate to **System > User Administration > Database Users**, select a user, and click **Delete**.

Configure a monitor to retrieve the names of active databases

You can create a monitor to retrieve the list of all active databases on a database instance. The monitor logs on to the database server by using a valid user credentials and runs an appropriate SQL query. The SQL query you need to use depends on your SQL server deployment. For example, in an MSSQL database mirroring setup, you can use the following query to retrieve a list of active databases available on a server instance.

```
select name from sys.databases where state=0
```

In a MySQL database setup you can use the following queries to retrieve a list of active databases available on a server instance.

Show databases:

You also configure the monitor to evaluate the response for an error condition, and to store the results if there’s no error. If the response contains an error, the monitor marks the service as

© 1997–2026 Citrix Systems, Inc. All rights reserved.

DOWN. The appliance excludes the service from load balancing decisions until an error is no longer returned.

NOTE

The database specific load balancing feature is supported only for the MSSQL and MySQL service types. Therefore, the monitor type must be MSSQL-ECV or MYSQL-ECV.

Configure a monitor to retrieve the names of all the active databases hosted on a service by using the CLI

At the command prompt, type the following commands to retrieve the names of all the active databases hosted on a service and verify the configuration:

```
add lb monitor <monitorName> <type> -userName <string> -sqlQuery <text>
-evalRule <expression> -storedb ENABLED



show lb monitor <monitorName>
```

Configure a monitor to retrieve the names of all the active databases hosted on a service by using the GUI

1. Navigate to **Traffic Management > Load Balancing > Monitors** and configure a monitor of type MSSQL-ECV or MYSQL-ECV.
2. In **Special Parameters**, specify a user name, query, and a rule. For example, for MSSQL-ECV, the query must be "select name from sys.databases where state=0"), and a rule must be MSSQL.RES.TYPE.NE(ERROR). For MYSQL-ECV, the query must be "show databases" and a rule must be MYSQL.RES.TYPE.NE(ERROR).

Availability groups deployment support for MSSQL

Consider the following scenario in which database specific load balancing is configured in a high availability group deployment. S1 through S5 are the services on the ADC appliance. DB1 through DB4 are the databases on the servers represented by the services S1 through S5. AV1 and AV2 are the availability groups. Each availability group contains up to one primary database server instance and up to four secondary database server instances. A service, representing the servers in the availability group, can be primary for one availability group and secondary for another availability group. Each availability group contains different databases and one listener, which is a

© 1997–2026 Citrix Systems, Inc. All rights reserved.

service. All requests arrive on the listener service that resides on the primary database. AVI contains databases DB1 and DB2. AV2 contains databases DB3 and DB4. L1 and L2 are the listeners on AV1 and AV2 respectively. S1 is the primary service for AV1 and S2 is the primary service for AV2.

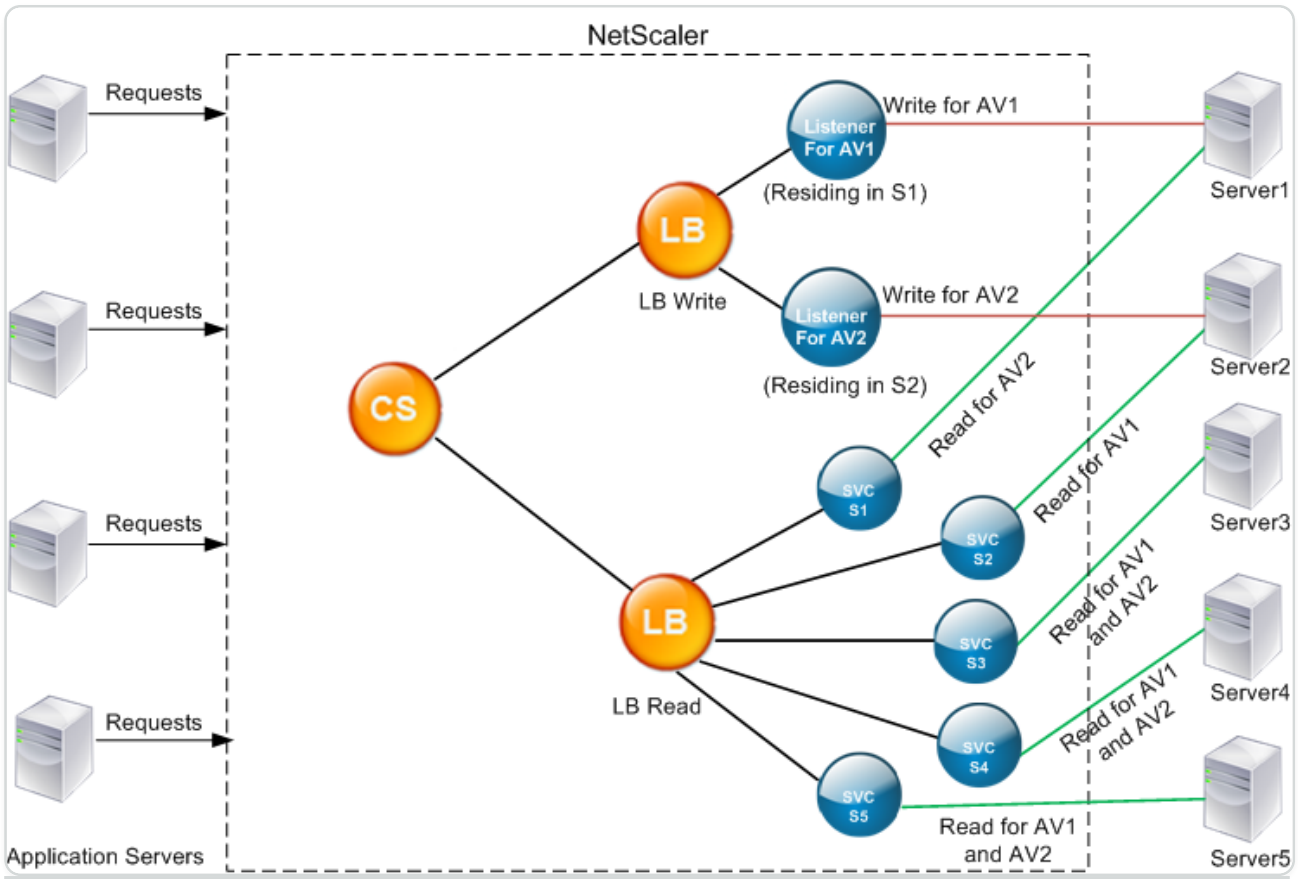

SERVICE	LIST OF ACTIVE DATABASES ON THE SERVICE
S1	DB1, DB2, DB3, DB4
S2	DB3, DB4
S3	DB3, DB4
S4	DB1, DB2
S5	DB1, DB2

AVAILABILITY GROUP	DATABASES	SERVICES REPRESENTING THE SERVERS IN THE AVAILABILITY GROUP
AV1	DB1, DB2	S1, S4, S5

© 1997–2026 Citrix Systems, Inc. All rights reserved.

AVAILABILITY GROUP	DATABASES	SERVICES REPRESENTING THE SERVERS IN THE AVAILABILITY GROUP
AV2	DB3, DB4	S1, S2, S3

The queries flow as follows:

1. A READ query for AV1 is load balanced between S4 and S5. S1 is the primary for AV1.
2. A WRITE query for AV1 is directed to L1.
3. A READ query for AV2 is load balanced between S1 and S3. S2 is the primary for AV2.
4. A WRITE query for AV1 is directed to L2.

Sample configuration

1. Configure load balancing and content switching virtual servers.
   - `add lb vserver lbwrite -dbslb enabled`
   - `add lbvserver lbread MSSQL -dbslb enabled`
   - `add csvserver csv MSSQL 1.1.1.10 1433`
2. Configure two listener services, one for each availability group, and five services S1 through S5 representing databases DB1 through DB4.
   - `add service L1 1.1.1.11 MSSQL 1433`
   - `add service L2 1.1.1.12 MSSQL 1433`
   - `add service s1 1.1.1.13 MSSQL 1433`
   - `add service s2 1.1.1.14 MSSQL 1433`
   - `add service s3 1.1.1.15 MSSQL 1433`
   - `add service s4 1.1.1.16 MSSQL 1433`
   - `add service s5 1.1.1.17 MSSQL 1433`
3. Bind the services to the load balancing virtual servers.
   - `bind lbvserver lbwrite L1`
   - `bind lbvserver lbwrite L2`
   - `bind lbvserver lbread s1`

© 1997–2026 Citrix Systems, Inc. All rights reserved.

- `bind lbvserver lbread s2`
- `bind lbvserver lbread s3`
- `bind lbvserver lbread s4`
- `bind lbvserver lbread s5`

4. Configure database users.

   - `add db user nsdbuser1 -password dd260427edf`
   - `add db user nsdbuser2 -password ccd1234xyzw`

5. Configure two monitors, monitor_L1 and monitor_L2 for each listener service, to retrieve the list of active databases in that availability group. Add a monitor, monitor1 to retrieve the list of databases for the secondary database server instance.

   - `add lb monitor monitor_L1 MSSQL-ECV -userName user1 -sqlQuery "SELECT name FROM sys.databases a INNER JOIN sys.dm_hadr_availability_replica_states b ON a.replica_id=b.replica_id INNER JOIN sys.availability_group_listeners c on b.group_id = c.group_id INNER JOIN sys.availability_group_listener_ip_addresses d on c.listener_id = d.listener_id WHERE b.role = 1 and d.ip_address like '1.1.1.11'" -evalRule "MSSQL.RES.TYPE.NE(ERROR)” –storedb ENABLED`
   - `add lb monitor monitor_L2 MSSQL-ECV -userNameuser1 -sqlQuery "SELECT name FROM sys.databases a INNER JOIN sys.dm_hadr_availability_replicca_states b ON a.replica_id=b.replica_id INNER JOIN sys.availability_group_listeners c on b.group_id = c.group_id INNER JOIN sys.availability_group_listener_ip_addresses d on c.listener_id = d.listener_id WHERE b.role = 1 and d.ip_address like '1.1.1.12'" -evalRule "MSSQL.RES.TYPE.NE(ERROR)" -storedb ENABLED`
   - `add lb monitor monitor1 MSSQL-ECV -userNameuser1 -sqlQuery "SELECT name FROM sys.databases a INNER JOIN sys.dm_hadr_availability_replica_states b ON a.replica_id=b.replica_id WHERE b.role = 2" -evalRule "MSSQL.RES.TYPE.NE(ERROR)" -storedb ENABLED`

6. Configure read and write policies.

   - `add cs policy pol_write -rule "MSSQL.REQ.QUERY.TEXT.CONTAINS("insert")"`
   - `add cs policy pol_read -rule "MSSQL.REQ.QUERY.TEXT.CONTAINS("select")"`

© 1997–2026 Citrix Systems, Inc. All rights reserved.

7. Bind the policies to the content switching virtual server.
   - `bind csvserver csv -targetLBVserver lbwrite -policyName pol_write -priority 11`
   - `bind csvserver csv -targetLBVserver lbread -policyName pol_read -priority 12`
8. Bind monitors to the services. Bind monitors to services L1 and L2 to get the list of active databases for the availability group for which it is the listener. Bind monitors to all the services that are bound to the read-only virtual server.
   - `bind service L1 -monitorName monitor_L1`
   - `bind service L2 -monitorName monitor_L2`
   - `bind service s1 -monitorName monitor1`
   - `bind service s2 -monitorName monitor1`
   - `bind service s3 -monitorName monitor1`
   - `bind service s4 -monitorName monitor1`
   - `bind service s5 -monitorName monitor1`

Configuration examples for MSSQL virtual server

To configure a load balancing virtual server for database specific load balancing:

```
add lb vserver DBSpecificLB1 MSSQL 192.0.2.10 1433 -dbsLb ENABLED



Done



show lb vserver DBSpecificLB1



DBSpecificLB1 (192.0.2.10:1433) - MSSQL Type: ADDRESS

. . .

DBS_LB: ENABLED
```

© 1997–2026 Citrix Systems, Inc. All rights reserved.

```
Done
```

To configure services:

add service msservice1 5.5.5.5 MSSQL 1433

To configure a monitor to retrieve the names of all the active databases hosted on a service by using the command line:

```
add lb monitor mssql-monitor1 MSSQL-ECV -userName user1 -sqlQuery "select
name from sys.databases where state=0" -evalRule
"MSSQL.RES.TYPE.NE(ERROR)" -storedb EN

Done

show lb monitor mssql-monitor1

1)   Name.......: mssql-monitor1    Type......: MSSQL-ECV

...

Special parameters: Database.....:""

User name.....:"user1"

Query..:select name from sys.databases where state=0
```

© 1997–2026 Citrix Systems, Inc. All rights reserved.

```
EvalRule...:MSSQL.RES.TYPE.NE(ERROR)

Version...:70 STORE_DB...:ENABLED

Done
```

Configuration examples for MySQL virtual server

To configure a load balancing virtual server for database specific load balancing:

```
add lb vserver DBSpecificLB1 MYSQL 192.0.2.10 3306 -dbsLb ENABLED

Done

show lb vserver DBSpecificLB1

DBSpecificLB1 (192.0.2.10:3306) - MYSQL Type: ADDRESS

. . .

DBS_LB: ENABLED

Done
```

To configure services:

© 1997–2026 Citrix Systems, Inc. All rights reserved.

```
add service msservice1 5.5.5.5 MYSQL 3306
```

To configure a monitor to retrieve the names of all the active databases hosted on a service by using the command line:

```
add lb monitor mysql-monitor1 MYSQL-ECV -userName user1 -sqlQuery "show
databases" -evalRule "MYSQL.RES.TYPE.NE(ERROR)" -storedb ENABLED



Done



show lb monitor mysql-monitor1



1)     Name.......: mysql-monitor1  Type......: MYSQL-ECV  State....:
 ENABLED



...



Special parameters: Database.....:""



User name.....:"user1" Query..:show databases



EvalRule...:MYSQL.RES.TYPE.NE(ERROR) STORE_DB...:ENABLED



Done
```

© 1997–2026 Citrix Systems, Inc. All rights reserved.

DataStream reference

This reference describes the MySQL and TDS protocols, the database versions, the authentication methods, and the character sets supported by the DataStream feature. It also describes how the NetScaler handles transaction requests and special queries that modify the state of a connection.

You can also configure the NetScaler appliance to generate audit log messages for the DataStream feature.

Supported database versions, protocols, and authentication methods

	MYSQL DATABASE	MS SQL DATABASE
Database Versions	MySQL database versions 4.1, 5.0, 5.1, 5.4, 5.5, 5.6, and 5.7. MySQL database versions 8.0, 8.1, and 8.2 are supported only when native authentication is enabled for the database user.	MS SQL database versions 70, 2000, 2000SP1, 2005, 2008, 2008R2, 2012, 2014 (Kerberos Authentication support). You can configure the backend MS SQL server with TDS 7.4 on 2016, 2017, 2019, and 2022 by configuring NetScaler parameter `-mssqlServerVersion 2014`. Always On availability group is supported only in MS SQL versions 2012 and 2014.
Protocols	MySQL protocol version 10. For information about the MySQL protocol, see MySQL Client/Server Protocol	Tabular Data Stream (TDS) protocol version 7.1 to 7.4. For information about the TDS protocol, see Tabular Data Stream Protocol
Authentication Methods	MySQL native authentication is supported.	SQL server authentication and Windows Authentication (Kerberos/NTLM) are supported.

Character sets

The DataStream feature supports only the UTF-8 charset.

© 1997–2026 Citrix Systems, Inc. All rights reserved.

The character set used by the client while sending a request might be different from the character set used in the database server responses. Although the charset parameter is set during the connection establishment, it can be changed at any time by sending an SQL query. The character set is associated with a connection, and therefore, requests on connections with one character set can't be multiplexed onto a connection with a different character set.

The NetScaler appliance parses the queries sent by the client and the responses sent by the database server.

The character set associated with a connection can be changed after the initial handshake by using the following two queries:

```
SET NAMES <charset> COLLATION <collation>



SET CHARACTER SET <charset>
```

Transactions

In MySQL, transactions are identified by using the connection parameter AUTOCOMMIT or the BEGIN:COMMIT queries. The AUTOCOMMIT parameter can be set during the initial handshake, or after the connection is established by using the query SET AUTOCOMMIT.

The NetScaler appliance explicitly parses each query to determine the beginning and end of a transaction.

In the MySQL protocol, the response contains two flags to indicate whether the connection is a transaction: the TRANSACTION and AUTOCOMMIT flags.

If the connection is a transaction, the TRANSACTION flag is set. Or, if the AutoCommit mode is OFF, the AUTOCOMMIT flag isn't set. The ADC appliance parses the response, and if either the TRANSACTION flag is set or the AUTOCOMMIT flag isn't set, it does not do connection multiplexing. When these conditions are no longer true, the ADC appliance begins connection multiplexing.

NOTE

Transactions are also supported for MS SQL.

© 1997–2026 Citrix Systems, Inc. All rights reserved.

Special queries

There are special queries, such as SET and PREPARE, that modify the state of the connection and might break request switching, and therefore, these queries need to be handled differently.

On receiving a request with special queries, the NetScaler appliance sends an OK response to the client and also, stores the request in the connection.

When a non-special query, such as INSERT and SELECT, is received along with a stored query, the ADC appliance looks for the server-side connection on which the stored query has already been sent to the database server. If no such connections exist, the ADC appliance creates a connection, and sends the stored query first, and then, sends the request with the non-special query.

In SET, USE db, and INIT_DB special queries, the appliance modifies a field in the server side connection corresponding to the special query. This modification results in better reuse of the server side connection.

Only 16 queries are stored in each connection.

The following is a list of the special queries for which the ADC appliance has a modified behavior.

- SET query

  The SET SQL queries define variables that are associated with the connection. These queries are also used to define global variables, but as of now, the ADC appliance is unable to differentiate between local and global variables. For this query, the ADC appliance uses the 'store and forward' mechanism.

- USE `<db>` query

  Using this query, the user can change the database associated with a connection. In this case, the ADC appliance parses the `<db>` value sent and modifies a field in the server side connection to reflect the new database to be used.

- INIT_DB command

  Using this query, the user can change the database associated with a connection. In this case, the ADC appliance parses the `<init_db>` value sent and modifies a field in the server side connection to reflect the new database to be used.

- COM_PREPARE

  The ADC appliance stops request switching on receiving this command.

© 1997–2026 Citrix Systems, Inc. All rights reserved.

- PREPARE query

  This query is used to create prepared statements that are associated with a connection. For this query, the ADC appliance uses the 'store and forward' mechanism.

Audit log message support

You can now configure the NetScaler appliance to generate audit log messages for the DataStream feature. Audit log messages are generated when client-side and server-side connections are established, closed, or dropped. The categories of messages that you can log and view are ERROR and INFO. Error messages for client-side connections begin with "CS" and error messages for server-side connections begin with "SS." Additional information is provided where necessary. For example, log messages for closed connections (CS_CONN_CLOSED) include only the connection ID. However, log messages for established connections (CS_CONN_ESTD) include information such as the user name, database name, and the client IP address in addition to the connection ID.

© 1997–2026 Citrix Systems, Inc. All rights reserved.

Domain Name System

Note: From release 13.0 build 41.x, the NetScaler appliance in ADNS and proxy mode is fully compliant with DNS flag day 2019.

You can configure the NetScaler appliance to function as an authoritative domain name server (ADNS server) for a domain. Add the DNS resource records that belong to the domain for which the appliance is authoritative and configure resource record parameters. You can also configure the appliance as a proxy DNS server that load balances a farm of DNS name servers that are either within or outside your network. Configure the appliance as an end resolver and forwarder. You can configure DNS suffixes that enable name resolution when fully qualified domain names are not configured. The appliance also supports the DNS ANY query that retrieves all the records that belong to a domain.

You can configure the appliance to concurrently function as an authoritative DNS server for one domain and a DNS proxy server for another domain. When you configure the appliance as the authoritative DNS server or DNS proxy server for a zone, you can enable the appliance to use the TCP for response sizes that exceed the size limit specified for the User Datagram Protocol (UDP).

How DNS Works on the NetScaler

You can configure the NetScaler appliance to function as an ADNS server, DNS proxy server, end resolver, and forwarder. You can add DNS resource records on the NetScaler appliance, including the following records:

- Service (SRV) records
- IPv6 (AAAA) records
- Address (A) records
- Mail exchange (MX) records
- Canonical name (CNAME) records
- Pointer (PTR) records
- Start of authority (SOA) records
- Text (TXT) records
- Name Authority Pointer (NAPTR) records

© 1997–2026 Citrix Systems, Inc. All rights reserved.

- DNSKEY records
- Certificate Authority Authorization (CAA) records

Also, you can configure the NetScaler to load balance external DNS name servers.

The NetScaler appliance can be configured as the authority for a domain. Add valid SOA and NS records for the domain.

An ADNS server is a DNS server that contains complete information about a zone.

To configure the NetScaler appliance as an ADNS server for a zone, you must add an ADNS service, and then configure the zone. To do so, you add valid SOA and NS records for the domain. When a client sends a DNS request, the NetScaler appliance searches the configured resource records for the domain name. You can configure the ADNS service to be used with the NetScaler Global Server Load Balancing (GSLB) feature.

You can delegate a subdomain, by adding NS records for the subdomain to the zone of the parent domain. You can then make the NetScaler authoritative for the subdomain, by adding a "glue record" for each of the subdomain name servers. If GSLB is configured, the NetScaler makes a GSLB load balancing decision based on its configuration and replies with the IP address of the selected virtual server. The following figure shows the entities in an ADNS GSLB setup and a DNS proxy setup.

Figure 1. DNS Proxy Entity Model

© 1997–2026 Citrix Systems, Inc. All rights reserved.

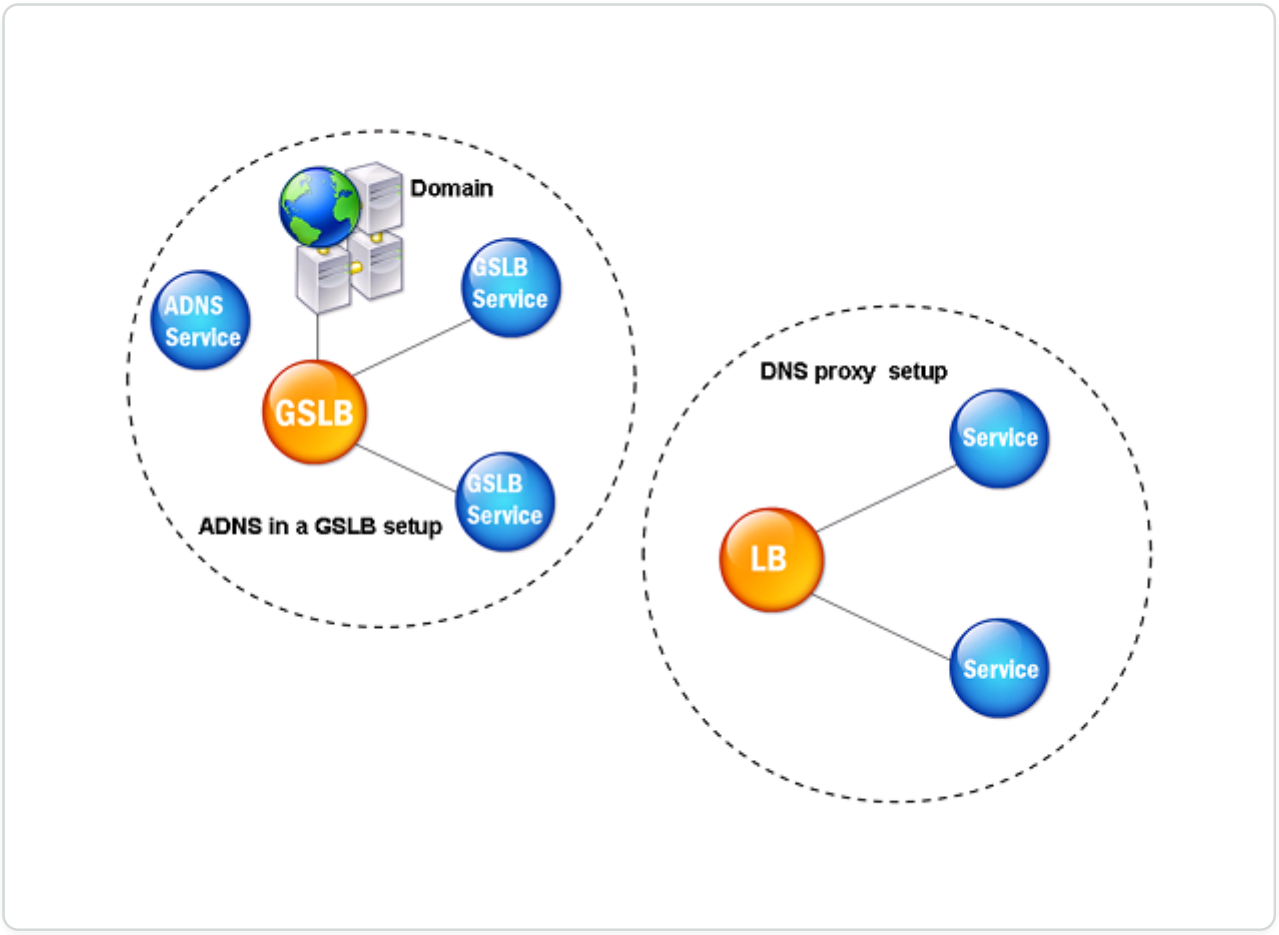

The NetScaler appliance can function as a DNS proxy. Caching of DNS records, which is an important function of a DNS proxy, is enabled by default on the NetScaler appliance. Caching enables the NetScaler appliance to provide quick responses for repeated translations. Create a load balancing DNS virtual server, and DNS services, and then bind these services to the virtual server.

The NetScaler provides two options, minimum time to live (TTL) and maximum TTL for configuring the lifetime of the cached data. The cached data times out as specified by your settings for these two options. The NetScaler checks the TTL of the DNS record coming from the server. If the TTL is less than the configured minimum TTL, it is replaced with the configured minimum TTL. If the TTL is greater than the configured maximum TTL, it is replaced with the configured maximum TTL.

The NetScaler also allows caching of negative responses for a domain. A negative response indicates that information about a requested domain does not exist, or that the server cannot provide an answer for the query. The storage of this information is called *negative caching*. Negative caching helps speed up responses to queries on a domain, and can optionally provide the record type.

A negative response can be one of the following:

© 1997–2026 Citrix Systems, Inc. All rights reserved.

- NXDOMAIN error message - If a negative response is present in the local cache, the NetScaler returns an error message (NXDOMAIN). If the response is not in the local cache, the query is forwarded to the server, and the server returns an NXDOMAIN error to the NetScaler. The NetScaler caches the response locally, then returns the error message to the client.
- NODATA error message - The NetScaler sends a NODATA error message, if the domain name in query is valid but records of the given type are not available.

The NetScaler supports recursive resolution of DNS requests. In recursive resolution, the resolver (DNS client) sends a recursive query to a name server for a domain name. If the queried name server is authoritative for the domain, it responds with the requested domain name. Otherwise, the NetScaler queries the name servers recursively until the requested domain name is found.

Before you can apply the recursive query option, you must first enable it. You can also set the number of times the DNS resolver must send a resolution request (DNS retries) if a DNS lookup fails.

You can configure the NetScaler as a DNS forwarder. A forwarder passes DNS requests to external name servers. The NetScaler allows you to add external name servers and provides name resolution for domains outside the network. The NetScaler also allows you to set the name lookup priority to DNS or Windows Internet Name Service (WINS).

Enable the ADC appliance to use DNS to resolve the host name to its respective IP address

Note: You require an SSH utility to access the command line interface (CLI) of the appliance.

By default, the ADC appliance cannot resolve the host name to its respective IP address. Complete the following tasks to enable the name resolution on the appliance:

1. Define name servers.
2. Define a DNS suffix.

Points to note

Perform the DNS lookup from the CLI. DNS lookups from the shell prompt of the FreeBSD operating system fail because the entry in the /etc/resolv.conf file points to the 127.0.0.2 IP address.

The following commands are replaced with the `drill` command in the FreeBSD CLI of the appliance reachable with the `shell` command:

© 1997–2026 Citrix Systems, Inc. All rights reserved.

```
-  host

-  dig

-  getent/MIP

-  nslookup
```

For example, instead of running `dig www.google.com @8.8.8.8` to query the "A" record "www.google.com" at the name server "8.8.8.8", you can run `drill www.google.com @8.8.8.8` command. The `drill` command performs exactly the same as the `dig` command does.

```
root@lab# drill www.google.com @8.8.8.8

;; ->>HEADER<<- opcode: QUERY, rcode: NOERROR, id: 57980

;; flags: qr rd ra ; QUERY: 1, ANSWER: 1, AUTHORITY: 0, ADDITIONAL: 0

;; QUESTION SECTION:

;; www.google.com. IN A



;; ANSWER SECTION:

www.google.com. 300 IN A 142.250.187.196



;; AUTHORITY SECTION:



;; ADDITIONAL SECTION:



;; Query time: 53 msec

;; SERVER: 8.8.8.8
```

© 1997–2026 Citrix Systems, Inc. All rights reserved.

```
;; WHEN: Thu Jun 9 11:04:55 2022

;; MSG SIZE rcvd: 48
```

If the appliance cannot ping the DNS server on its SNIP address, the server status shows as down. Successful ping is important when the appliance is behind a firewall.

CLI configuration

At the command prompt, type:

```
add dns nameServer <Name_Server_IP_Address>

add dns suffix <DNS_Suffix>
```

To verify the configuration, type:

```
show dns nameServer

show dns suffix
```

To test DNS resolution, type:

```
show dns addrec <Host_Name>
```

GUI configuration

1. Navigate to **Traffic Management > DNS > Names Servers > Add**.
2. In the **Create Name Server** dialog box enter the name server IP Address and click **Create**.
3. Navigate to **Traffic Management > DNS > DNS Suffix > Add**.
4. In the **Create DNS Suffix** dialog box, enter the DNS Suffix, such as example.com, to be used for all host queries and click **Create**.

Round Robin DNS

When a client sends a DNS request to find the DNS resource record, it receives a list of IP addresses resolving to the name in the DNS request. The client then uses one of the IP addresses

© 1997–2026 Citrix Systems, Inc. All rights reserved.

in the list, generally, the first record or IP address. Hence, a single server is used for the total TTL of the cache and is overloaded when many requests arrive.

When the NetScaler receives a DNS request, it responds by changing the order of the list of DNS resource records in a round robin method. This feature is called *round robin DNS*. Round robin distributes the traffic equally between data centers. The NetScaler performs this function automatically. You do not have to configure this behavior.

Functional Overview

If the NetScaler is configured as an ADNS server, it returns the DNS records in the order in which the records are configured. When the NetScaler is configured as a DNS proxy, it returns the DNS records in the order in which it receives the records from the server. The order of the records present in the cache matches the order in which records are received from the server.

The NetScaler then changes the order in which records are sent in the DNS response in a round robin method. The first response contains the first record in sequence, the second response contains the second record in sequence, and the order continues in the same sequence. Thus, clients requesting the same name can connect to different IP addresses.

Round Robin DNS Example

As an example of round robin DNS, consider DNS records that have been added as follows:

```
add dns addRec ns1 1.1.1.1  add dns addRec ns1 1.1.1.2  add dns addRec ns1
1.1.1.3  add dns addRec ns1 1.1.1.4
```

The domain, abc.com is linked to an NS record as follows:

```
add dns nsrec abc.com. ns1
```

When the NetScaler receives a query for the A record of ns1, the Address records are served in a round robin method as follows. In the first DNS response, 1.1.1.1 is served as the first record:

```
ns1.                    1H IN A         1.1.1.1  ns1.
 1H IN A         1.1.1.2  ns1.                    1H IN A         1.1.1.3
 ns1.                    1H IN A         1.1.1.4
```

In the second DNS response, the second IP address, 1.1.1.2 is served as the first record:

© 1997–2026 Citrix Systems, Inc. All rights reserved.

```
ns1.                    1H IN A         1.1.1.2  ns1.
 1H IN A         1.1.1.3  ns1.                    1H IN A         1.1.1.4
 ns1.                     1H IN A         1.1.1.1
```

In the third DNS response, the third IP address, 1.1.1.2 is served as the first record:

```
ns1.                    1H IN A         1.1.1.3  ns1.
 1H IN A         1.1.1.4  ns1.                    1H IN A         1.1.1.1
 ns1.                     1H IN A         1.1.1.2
```

Configure DNS resource records

You configure resource records on the Citrix® ADC appliance when you configure the appliance as an ADNS server for a zone. You can also configure resource records on the appliance if the resource records belong to a zone for which the appliance is a DNS proxy server. On the appliance, you can configure the following record types:

- Service records
- AAAA records
- Address records
- Mail Exchange records
- Name Server records
- Canonical records
- Pointer records
- NAPTR records
- Start of Authority records
- Text records
- Certificate Authority Authorization (CAA) records

The following table lists the record types that you can configure for a domain name record on the NetScaler appliance. For example, you can configure a maximum of 25 IP addresses for one record.

Table 1. Record Type and Number Configurable

© 1997–2026 Citrix Systems, Inc. All rights reserved.

RECORD TYPE	NUMBER OF RECORDS
Address (A)	25
IPv6 (AAAA)	5
Mail exchange (MX)	12
Name server (NS)	16
Service (SRV)	8
Pointer (PTR)	20
Canonical name (CNAME)	1
Start of Authority (SOA)	1
Text (TXT)	20
Naming Authority Pointer (NAPTR)	20
Certificate Authority Authorization (CAA)	20

NOTE:

The maximum number of IP addresses for a specific host name is 25. However, the number of different address records can be more than 25.

Create SRV records for a service

The SRV record provides information about the services available on the NetScaler appliance. An SRV record contains the following information:

- Name of the service and the protocol
- Domain name
- TTL
- DNS class
- Priority of the target
- Weight of records with the same priority

© 1997–2026 Citrix Systems, Inc. All rights reserved.

- Port of the service
- Host name of the service.

The NetScaler chooses the SRV record that has the lowest priority setting first. If a service has multiple SRV records with the same priority, clients use the weight field to determine which host to use.

Add an SRV record by using the CLI

At the command prompt, type the following commands to add an SRV record and verify the configuration:

```
-  add dns srvRec <domain> <target> -priority <positive_integer> -weight
<positive_integer> -port <positive_integer> [-TTL <secs>]

-  sh dns srvRec <domain>
```

Example:

```
> add dns srvRec _http._tcp.example.com nameserver1.com -priority 1
-weight 1 -port 80

 Done

> show dns srvRec _http._tcp.example.com

1)      Domain Name : _http._tcp.example.com

        Target Host : nameserver1.com

        Priority : 1    Weight : 1

        Port : 80       TTL : 3600 secs

 Done
```

Modify or remove an SRV record by using the CLI

- To modify an SRV record, type:
    - The `set dns srvRec` command

© 1997–2026 Citrix Systems, Inc. All rights reserved.

    - The name of the domain for which the SRV record is configured
    - The name of the target host that hosts the associated service
    - The parameters to be changed, with their new values

- To remove an SRV record, type:
    - The `rm dns srvRec` command
    - The name of the domain for which the SRV record is configured
    - The name of the target host that hosts the associated service

Configure an SRV record by using the GUI

Navigate to **Traffic Management > DNS > Records > SRV Records** and create an SRV record.

Create AAAA records for a domain name

An AAAA resource record stores a single IPv6 address.

Add an AAAA record by using the CLI

At the command prompt, type the following commands to add an AAAA record and verify the configuration:

```
-  add dns aaaaRec <hostName> <IPv6Address> ... [-TTL <secs>]

-  show dns aaaaRec <hostName>
```

Example:

```
> add dns aaaaRec www.example.com 2001:0db8:0000:0000:0000:0000:1428:57ab

 Done

> show dns aaaaRec www.example.com

1)      Host Name : www.example.com

        Record Type : ADNS              TTL : 5 secs

        IPV6 Address : 2001:db8::1428:57ab
```

© 1997–2026 Citrix Systems, Inc. All rights reserved.

```
Done
```

To remove an AAAA record and all the IPv6 addresses associated with the domain name, type the `rm dns aaaaRec` command and the domain name for which the AAAA record is configured. To remove only a subset of the IPv6 addresses associated with the domain name in an AAAA record, type the following:

- `rm dns aaaaRec` command
- The domain name for which the AAAA record is configured
- The IPv6 addresses that you want to remove

Add an AAAA record by using the GUI

Navigate to **Traffic Management > DNS > Records > AAAA Records** and create an AAAA record.

Create address records for a domain name

Address (A) records are DNS records that map a domain name to an IPv4 address.

You cannot delete Address records for a host participating in global server load balancing (GSLB). However, the NetScaler deletes Address records added for GSLB domains when you unbind the domain from a GSLB virtual server. Only user-configured records can be deleted manually. You cannot delete a record for a host referenced by records such as NS, MX, or CNAME.

Add an Address record by using the CLI

At the command prompt, type the following commands to add an Address record and verify the configuration:

```
-  add dns addRec <hostName> <IPAddress> [-TTL <secs>]

-  show dns addRec <hostName>
```

Example:

```
> add dns addRec ns.example.com 192.0.2.0

 Done
```

© 1997–2026 Citrix Systems, Inc. All rights reserved.

```
> show dns addRec ns.example.com

1)      Host Name : ns.example.com

        Record Type : ADNS                      TTL : 5 secs

        IP Address : 192.0.2.0

 Done
```

To remove an Address record and all the IP addresses associated with the domain name, type the `rm dns addRec` command and the domain name for which the Address record is configured. To remove only a subset of the IP addresses associated with the domain name in an Address record, type the following:

- `rm dns addRec` command
- The domain name for which the Address record is configured
- The IP addresses that you want to remove

Add an Address record by using the GUI

Navigate to **Traffic Management > DNS > Records > Address Records** and create an Address record.

Create MX records for a mail exchange server

Mail Exchange (MX) records are used to direct email messages across the Internet. An MX record contains an MX preference that specifies the MX server to be used. The MX preference values range from 0 through 65536. An MX record contains a unique MX preference number. You can set the MX preference and the TTL values for an MX record.

When an email message is sent through the Internet, a mail transfer agent sends a DNS query requesting the MX record for the domain name. This query returns a list of host names of mail exchange servers for the domain, along with a preference number. If there are no MX records, the request is made for the Address record of that domain. A single domain can have multiple mail exchange servers.

Add an MX record by using the CLI

At the command prompt, type the following commands to add an MX record and verify the configuration:

© 1997–2026 Citrix Systems, Inc. All rights reserved.

```
-  add dns mxRec <domain> -mx <string> -pref <positive_integer> [-TTL
<secs>]

-  show dns mxRec <domain>
```

Example:

```
> add dns mxRec example.com -mx mail.example.com -pref 1

 Done

> show dns mxRec example.com

1)      Domain : example.com    MX Name : mail.example.com

        Preference :   1        TTL : 5 secs

 Done
```

Modify or remove an MX record by using the CLI

- To modify an MX record, type the `set dns mxRec` command, the name of the domain for which the MX record is configured, the name of the MX record, and the parameters to be changed, with their new values.
- To set the TTL parameter to its default value, type the `unset dns mxRec` command, the name of the domain for which the MX record is configured, the name of the MX record, and -TTL without any TTL value. You can use the `unset dns mxRec` command to unset only the TTL parameter.
- To remove an MX record, type the `rm dns mxRec` command, the name of the domain for which the MX record is configured, and the name of the MX record.

Add an MX record by using the GUI

Navigate to **Traffic Management > DNS > Records > Mail Exchange Records** and create an MX record.

© 1997–2026 Citrix Systems, Inc. All rights reserved.

Create NS Records for an authoritative server

Name Server (NS) records specify the authoritative server for a domain. You can configure a maximum of 16 NS records. You can use an NS record to delegate the control of a subdomain to a DNS server.

Create an NS record by using the CLI

At the command prompt, type the following commands to create an NS record and verify the configuration:

```
-  add dns nsRec <domain> <nameServer> [-TTL <secs>]

-  show dns nsRec <domain>
```

Example:

```
> add dns nsRec example.com nameserver1.example.com

 Done

> show dns nsRec example.com

1)      Domain : example.com    NameServer : nameserver1.example.com

        TTL : 5 sec

 Done
```

To remove an NS record, type the `rm dns nsRec` command, the name of the domain to which the NS record belongs, and the name of the name server.

Create an NS record by using the GUI

Navigate to **Traffic Management > DNS > Records > Name Server Records** and create an NS record.

Create CNAME records for a subdomain

A canonical name record (CNAME record) is an alias for a DNS name. These records are useful when multiple services query the DNS server. The host that has an address (A) record cannot have a CNAME record.

© 1997–2026 Citrix Systems, Inc. All rights reserved.

Sometimes, a NetScaler appliance in proxy mode requests an address record from the cache instead of the server.

Add a CNAME record by using the CLI

At the command prompt, type the following commands to create a CNAME record and verify the configuration:

```
-  add dns cnameRec <aliasName> <canonicalName> [-TTL <secs>]

-  show dns cnameRec <aliasName>
```

Example:

```
> add dns cnameRec www.example.com www.examplenw.com

 Done

> show dns cnameRec www.example.com

        Alias Name      Canonical Name  TTL

1)      www.example.com        www.examplenw.com       5 secs

 Done
```

To remove a CNAME record for a given domain, type the `rm dns cnameRec` command and the alias of the domain name.

Add a CNAME record by using the GUI

Navigate to **Traffic Management > DNS > Records > Canonical Records** and create a CNAME record.

Cache CNAME records

When deployed in a proxy mode, the ADC appliance does not always send the query for an address record to the back-end server. This behavior occurs when for an answer to a query for an address record, a partial CNAME chain is present in the cache. There are few conditions in which the ADC caches the partial CNAME record and serves the query from the cache. Following are the conditions:

© 1997–2026 Citrix Systems, Inc. All rights reserved.

- NetScaler must be deployed in a proxy mode.
- The response from the back-end server must have a CNAME chain, for which the record type of the last entry in the answer section must be a CNAME and the question type not a CNAME.
- The response from the back-end server cannot be a No-data or NX-Domain.
- The response from the back-end server has to be an authoritative response.

Create NAPTR records for telecommunications domain

NAPTR (Naming Address Pointer) is one of the most commonly used DNS records in the telecommunications domain. NAPTR records map the Internet telephony address space to the Internet address space. They therefore enable a mobile device to send a request to the correct server. The combination of NAPTR records with Service Records (SRV) allows the chaining of multiple records to form complex rewrite rules that produce new domain labels or uniform resource identifiers (URIs). The DNS code for NAPTR is 35.

NetScalers support NAPTR in two modes: ADNS mode and proxy mode. In proxy mode, the ADC caches the response from the servers and uses the cached records to server future queries. A maximum of 20 NAPTR records can be added for a particular domain in NetScaler. NetScaler caches the reply to a DNS NAPTR record query. Any subsequent requests for the NAPTR record are served from the cache.

Create a NAPTR record by using CLI

At the command prompt, type the following commands to add a NAPTR record and verify the configuration:

```
add dns naptrRec <order> <preference>[flags<string>]services<string>[-TTL<secs>]
```

Remove a NAPTR record by using CLU

```
rm dns naptrRec<domain> (<order> <preference> [-flags <string>] [-services <string>] (-regexp <expression> | -replacement <string>) ) | -recordId <positive_integer>@)
```

Configure a NAPTR record using GUI

Navigate to **Traffic Management > DNS > Records > NAPTR Records** and create an NAPTR record.

© 1997–2026 Citrix Systems, Inc. All rights reserved.

Create PTR records for IPv4 and IPv6 addresses

A pointer (PTR) record translates an IP address to its domain name. IPv4 PTR records are represented by the octets of an IP address in reverse order with the string "in-addr.arpa." appended at the end. For example, the PTR record for the IP address 1.2.3.4 is 4.3.2.1.in-addr.arpa.

IPv6 addresses are reverse mapped under the domain IP6.ARPA. IPv6 reverse-maps use a sequence of nibbles separated by dots with the suffix ".IP6.ARPA" as defined in RFC 3596. For example, the reverse lookup domain name corresponding to the address, 4321:0:1:2:3:4:567:89ab would be b.a.9.8.7.6.5.0.4.0.0.0.3.0.0.0.2.0.0.0.1.0.0.0.0.0.0.0.1.2.3.4.IP6.ARPA.

Add a PTR record by using the CLI

At the command prompt, type the following commands to add a PTR record and verify the configuration:

```
-  add dns ptrRec <reverseDomain> <domain> [-TTL <secs>]

-  show dns ptrRec <reverseDomain>
```

Example:

```
> add dns ptrRec 0.2.0.192.in-addr.arpa example.com

 Done

> show dns ptrRec 0.2.0.192.in-addr.arpa

1)      Reverse Domain Name : 0.2.0.192.in-addr.arpa

        Domain Name : example.com               TTL : 3600 secs

 Done
```

To remove a PTR record, type the `rm dns ptrRec` command and the reverse domain name associated with the PTR record

Add a PTR record by using the GUI

Navigate to **Traffic Management > DNS > Records > PTR Records** and create a PTR record.

© 1997–2026 Citrix Systems, Inc. All rights reserved.

Create SOA records for authoritative information

A Start of Authority (SOA) record is created only at the zone apex and contains information about the zone. The record includes, among other parameters, the primary name server, contact information (email), and default (minimum) time-to-live (TTL) values for records.

Create an SOA record by using the CLI

At the command prompt, type the following commands to add an SOA record and verify the configuration:

```
-  add dns soaRec <domain> -originServer <originServerName> -contact
<contactName>

-  sh dns soaRec <do main>
```

Example:

```
> add dns soaRec example.com -originServer nameserver1.example.com
-contact admin.example.com

 Done

> show dns soaRec example.com

1)      Domain Name : example.com

        Origin Server : nameserver1.example.com

        Contact : admin.example.com

        Serial No. : 100        Refresh : 3600 secs     Retry : 3 secs

        Expire : 3600 secs      Minimum : 5 secs        TTL : 3600 secs

 Done
```

Modify or remove an SOA record by using the CLI

- To modify an SOA record, type the `set dns soaRec` command, the name of the domain for which the record is configured, and the parameters to be changed, with their new values.

© 1997–2026 Citrix Systems, Inc. All rights reserved.

- To remove an SOA record, type the `rm dns soaRec` command and the name of the domain for which the record is configured.

Configure an SOA record by using the GUI

Navigate to **Traffic Management > DNS > Records > SOA Records** and create an SOA record.

Create TXT records for holding descriptive text

Domain hosts store TXT records for informative purposes. A TXT record's RDATA component, which consists of one or more character strings of variable length, can store practically any information that a recipient might need to know about the domain. It can also include information about the service provider, contact person, email addresses, and associated details. SPF (Sender Policy Framework) protection has been the most prominent use case for the TXT record.

All configuration types (authoritative DNS, DNS proxy, end resolver, and forwarder configurations) on the NetScaler appliance support TXT records. You can add a maximum of 20 TXT resource records to a domain. Each resource record is stored with a unique, internally generated record ID. A TXT resource record can contain up to six strings, each of which can contain up to 255 characters. You can view the ID of a record and use it to delete the record. However, you cannot modify a TXT resource record.

Create a TXT resource record by using the CLI

At the command prompt, type the following commands to create a TXT resource record and verify the configuration:

```
-  add dns txtRec <domain> <string> ... [-TTL <secs>]

-  show dns txtRec [<domain> | -type <type>]
```

Example:

```
> add dns txtRec www.example.com "Contact: Mark" "Email: mark@example.com"
-TTL 36000

 Done

> show dns txtRec www.example.com

1)  Domain : www.example.com    Record id: 13783       TTL : 36000 secs
Record Type : ADNS
```

© 1997–2026 Citrix Systems, Inc. All rights reserved.

```
        "Contact: Mark"

        "Email: mark@example.com"

 Done
```

Split the string in a TXT resource record using CLI

If you have a string that is more than 255 characters, you can split the strings, considering the six string limit. Each string can be of length 254 bytes.

```
add dns txtrec domain.com "string1" "string2" string3" "string4"
```

Example:

```
add dns txtrec exampledomain.com "Contact: Evan" "Email: evan@example.com"
"Contact: Mark" "Email: mark1@example.com"
```

Remove a TXT resource record by using the CLI

At the command prompt, type the following commands to remove a TXT resource record and verify the configuration:

```
-  rm dns txtRec <domain> (<string> ... | -recordId <positive_integer>)

-  show dns txtRec [<domain> | -type <type>]
```

Example: You can use the `show dns txtRec` command first to view the record ID of the TXT resource record that you want to remove, as shown:

```
> show dns txtRec www.example.com

1)  Domain : www.example.com    Record id: 36865       TTL : 36000 secs
Record Type : ADNS

        "Contact: Evan"

        "Email: evan@example.com"

2)  Domain : www.example.com    Record id: 14373       TTL : 36000 secs
```

© 1997–2026 Citrix Systems, Inc. All rights reserved.

```
Record Type : ADNS

        "Contact: Mark"

        "Email: mark1@example.com"

 Done
```

The simpler method of deleting a TXT record is to use the record ID. If you want to provide the strings, enter them in the order in which they are stored in the record. In the following example, the TXT record is deleted by using its record ID.

```
>rm dns txtRec www.example.com -recordID 36865

 Done

> show dns txtRec www.example.com

1)  Domain : www.example.com    Record id: 14373       TTL : 36000 secs
Record Type : ADNS

        "Contact: Mark"

        "Email: mark1@example.com"

 Done
```

Configure a TXT record by using the GUI

Navigate to **Traffic Management > DNS > Records > TXT Records** and create a TXT record.

Create CAA records for a domain name

Certificate Authority Authorization (CAA) is a type of DNS record that allows the domain owners to specify which Certificate Authority (CA) can issue SSL certificates for the domain.

A secure connection to a service requires SSL/TLS certificates to ensure the identity of the host and establish a secure channel. Not having CAA records can cause a security risk as anybody can generate a Certificate Signing Request (CSR) for the domain and get the certificate signed by any CA.

© 1997–2026 Citrix Systems, Inc. All rights reserved.

CAA records provide an extra layer of protection to your web presence by allowing the domain owner to declare which certificate authorities are allowed to issue a certificate for the domain. If there is a request for a certificate from a non-authorized CA, then the CAA record notifies the domain owner about the same. If a CAA record is not present for a domain, any CA is allowed to issue the certificate for that domain.

The NetScaler appliance supports DNS CAA records in the following modes:

- **Proxy**: The appliance caches CAA record response from back-end servers and responds to further queries of the same type from the cache.
- **ADNS**: The appliance responds to the CAA record type DNS queries from the configured DNS records.

Note:

- You can add a maximum of 20 CAA records per domain name.
- Recursive resolver and forwarder modes are not supported.

Add a CAA record using the CLI

At the command prompt, type the following command:

```
add dns caaRec <domain> <issuer-string> -tag <tag-string> -flag [None|
Critical] [-TTL <secs>]
```

Example:

```
> add dns caaRec newdomain string1 -tag Issue -flag None [-TTL 3600]
```

Show command details

```
> show dns caaRec



1)  Domain : newdomain  ECS Subnet : None      Record id: 39423 TTL : 3600
secs Record Type : ADNS



Value: string1
```

© 1997–2026 Citrix Systems, Inc. All rights reserved.

```
Tag: issue

Flag: NONE

2)  Domain : test.com  ECS Subnet : None      Record id: 2572   TTL : 5
secs    Record Type : ADNS

Value: ca1.test.com

Tag: issue

Flag: NONE
```

To remove a CAA record, type the following command at the command prompt:

```
rm dns caaRec <domain> <issuer-string> -tag <tag-string> | -recordId
<positive_integer>@)
```

Example:

```
rm dns caaRec newdomain -recordId 39423
```

NOTE:

-recordId <positive_integer>@ is not supported in a cluster.

© 1997–2026 Citrix Systems, Inc. All rights reserved.

Add a CAA record using the GUI

Navigate to **Traffic Management > DNS > Records > CAA Records** and create an Address record.

Create SVCB and HTTPS records for a domain name

NetScaler DNS now supports Service Binding (SVCB) and HTTPS resource records as defined in RFC 9460. These records allow clients, such as modern browsers, to obtain service binding details directly from DNS responses. This feature reduces connection setup latency, improves performance, and enables faster adoption of secure protocols such as HTTPS and HTTP/2.

Some of the benefits are:

- Reduced connection latency
- Improved performance for HTTP-based applications
- Native support for modern DNS standards

This feature applies to the following:

- NetScaler 14.1-72.x and above deployments using:
  - Authoritative DNS (ADNS): Records are locally configured and served directly
  - Proxy Mode: Queries are forwarded to backend DNS servers, with responses cached for improved performance
  - Resolver Mode: Acts as a recursive DNS server (end resolver) that resolves domain names by querying root servers, caching results, and traversing the DNS hierarchy
  - Supported across standalone, HA, and cluster configurations.

NOTES:

- HTTPS records are a specialized form of SVCB records and follow the same configuration model.
- Multiple SVCB/HTTPS records can be configured per domain using priority values.
- Lower priority values indicate preferred endpoints.

Prerequisites: Before you begin, ensure that your environment meets the following requirements:

- NetScaler version: 14.1 build 72.x or later
- DNS feature enabled

© 1997–2026 Citrix Systems, Inc. All rights reserved.

- For DNSSEC use cases, DNSSEC must be configured and enabled

Configure SVCB and HTTPS records by using CLI

Add an SVCB record:

```
add dns svcbRec <domain> -priority <value> -targetName <target-domain>
-svcbType SVCB
```

Add an HTTPS record:

```
add dns svcbRec <domain> -priority <value> -targetName <target-domain>
-svcbType HTTPS -alpn h2 -port 443
```

View configured records:

```
show dns svcbRec

show dns svcbRec -svcbType HTTPS
```

Configure SVCB and HTTPS Records by using GUI

1. Navigate to **Traffic Management** > **DNS** > **Records** > **SVCB Records**.
2. Enter the details and click **OK**.

Limitations

- Custom parameters: Custom SVCB parameter sets (`svcbParamSet`) are not supported. Only standard parameters defined in RFC 9460 are supported.
- Unsupported RFC parameters: Parameters defined in RFCs later than RFC 9460 are not supported, including:
  - `dohpath`
  - `ohttp`
  - `tls-supported-groups`
  - `docpath`
- DNS answer logging: DNS answer logging includes only the priority and target name. Service parameters are not logged.

© 1997–2026 Citrix Systems, Inc. All rights reserved.

Use cases

You can use this feature to address the following use cases:

Encrypted ClientHello (ECH)

Modern browsers seek to encrypt the TLS ClientHello to prevent exposure of SNI and connection metadata. Without DNS signaling, clients must attempt a connection first to determine ECH support. HTTPS and SVCB records allow servers to advertise ECH capability and related parameters directly through DNS, which enables encrypted handshakes from the first connection.

HTTP/2 and HTTP/3 discovery

Traditionally, clients discover support for HTTP/2 or HTTP/3 only after establishing a connection and negotiating ALPN. With HTTPS and SVCB records, servers can advertise supported protocols, for example, `h2` or `h3`, in DNS, enabling clients to connect by using the most efficient protocol immediately.

QUIC and modern transport bootstrapping

New transports such as QUIC benefit from DNS-based discovery of service endpoints and parameters. SVCB enables clients to learn port information, supported protocols, and service hints before initiating a connection, which reduces connection setup time.

Alternate and optimized service endpoints

Large deployments often run multiple backends, ports, or optimized edge services. Traditional DNS can only return IP addresses. SVCB allows publishing prioritized alternative service endpoints and connection metadata, which helps clients select the best endpoint without relying on redirects or retries.

SVCB AliasMode records, indicated by a priority of `0`, act similarly to CNAME records but offer several advantages in many applications:

- Zone apex aliasing (root domain redirection): CNAME records cannot coexist with other records at the root domain. AliasMode records work like a CNAME but allow redirecting the root domain to a CDN or Cloud Provider without violating DNS standards. This enables MX and TXT/SPF records to coexist and remain functional.
- Delegating web traffic to a CDN or Cloud Provider: This mode can be used to delegate operational control of a service to a third-party provider.
- Service-specific redirection: AliasMode can be used to redirect specific, non-default services, such as `_8443._https.example.com` to `backend.example.net`.

© 1997–2026 Citrix Systems, Inc. All rights reserved.

The target domain for SVCB and HTTPS ServiceMode records can be set to `.`. This setting specifies that the service parameters, such as ALPN and port, apply directly to the domain name queried. This provides advantages such as apex domain optimization, where all the properties apply to the apex instead of individual subdomains.

View DNS statistics

You can view the DNS statistics generated by the NetScaler appliance. The DNS statistics include runtime, configuration, and error statistics.

View DNS records statistics by using the CLI

At the command prompt, type:

`stat dns`

Example:

```
> stat dns

DNS Statistics



Runtime Statistics

Dns queries                          21

NS queries                            8

SOA queries                          18

.

.

.

Configuration Statistics

AAAA records                         17

A records                            36
```

© 1997–2026 Citrix Systems, Inc. All rights reserved.

```
MX records                              9

.

.

.

Error Statistics

Nonexistent domain                     17

No AAAA records                         0

No A records                           13

.

.

.

Done
```

View DNS records statistics by using the GUI

1. Navigate to **Traffic Management > DNS**.
2. In the details pane, click **Statistics**.

Configure a DNS zone

A DNS zone entity on the NetScaler appliance facilitates the ownership of a domain on the appliance. A zone on the appliance also enables you to implement DNS Security Extensions (DNSSEC) for the zone, or to offload the zone's DNSSEC operations from the DNS servers to the appliance. DNSSEC sign operations are performed on all the resource records in a DNS zone. Therefore, if you want to sign a zone, or if you want to offload DNSSEC operations for a zone, you must first create the zone on the NetScaler appliance.

Create a DNS zone on the appliance in the following scenarios:

© 1997–2026 Citrix Systems, Inc. All rights reserved.

- The NetScaler appliance owns all the records in a zone, that is, the appliance is operating as the authoritative DNS server for the zone. The zone must be created with the proxyMode parameter set to NO.
- The NetScaler appliance owns only a subset of the records in a zone. All the other resource records in the zone are hosted on a set of back-end name servers. The appliance is configured as a DNS proxy server for these back-end servers. A typical configuration where the NetScaler appliance owns only a subset of the resource records in the zone is a global server load balancing (GSLB) configuration. The NetScaler appliance owns only the GSLB domain names, while the back-end name servers own all the other records. The zone must be created with the proxyMode parameter set to YES.
- You want to offload DNSSEC operations for a zone from your authoritative DNS servers to the appliance. The zone must be created with the proxyMode parameter set to YES. You might have to configure more settings for the zone.

The current topic describes how to create a zone for the first two scenarios. For more information about how to configure a zone for offloading DNSSEC operations to the appliance, see Offload DNSSEC operations to the NetScaler appliance.

NOTE

If the ADC appliance is operating as the authoritative DNS server for a zone, you must create the Start of Authority (SOA) and name server (NS) records for the zone before you create the zone. If the NetScaler is operating as the DNS proxy server for a zone, SOA and NS records must not be created on the NetScaler appliance. For more information about creating SOA and NS records, see Configure DNS resource records.

When you create a zone, all existing domain names and resource records that end with the name of the zone are automatically treated as a part of the zone. Also, any new resource records created with a suffix that matches the name of the zone are implicitly included in the zone.

Create a DNS zone on the NetScaler appliance by using the CLI

At the command prompt, type the following command to add a DNS zone to the NetScaler appliance and verify the configuration:

```
-  add dns zone <zoneName> -proxyMode ( YES | NO )

-  show dns zone [<zoneName> | -type <type>]
```

© 1997–2026 Citrix Systems, Inc. All rights reserved.

Example:

```
> add dns zone example.com -proxyMode Yes

 Done

> show dns zone example.com

          Zone Name : example.com

          Proxy Mode : YES

Done
```

Modify or remove a DNS zone by using the CLI

- To modify a DNS zone, type the `set dns zone` command, the name of the DNS zone, and the parameters to be changed, with their new values.
- To remove a DNS zone, type the `rm dns zone` command and the name of the DNS zone.

Configure a DNS zone by using the GUI

Navigate to **Traffic Management > DNS > Zones** and create a DNS zone.

Configure the NetScaler as an ADNS server

You can configure the ADC appliance to function as an authoritative domain name server (ADNS) for a domain. As an ADNS server for a domain, the NetScaler resolves DNS requests for all types of DNS records that belong to the domain. To configure the NetScaler to function as an ADNS server for a domain, you must create an ADNS service and configure NS and Address records for the domain on the NetScaler. The ADNS service can be configured using the subnet IP address (SNIP) or a separate IP address. The following topology diagram shows a sample configuration and the flow of requests and responses.

Figure 1. NetScaler as an ADNS

© 1997–2026 Citrix Systems, Inc. All rights reserved.

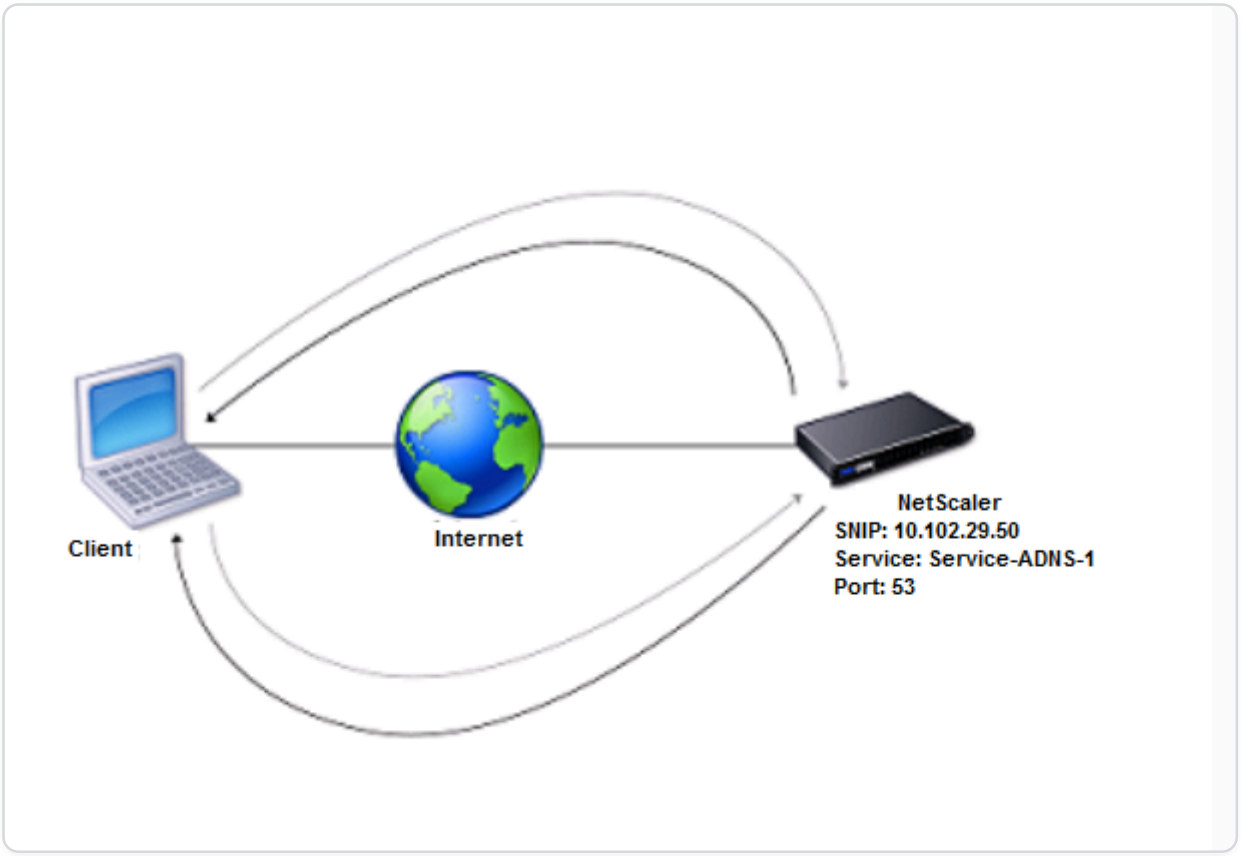

The following table shows the parameters that are configured for the ADNS service illustrated in the preceding topology diagram.

ENTITY TYPE	NAME	IP ADDRESS	TYPE	PORT
ADNS Service	Service-ADNS-1	10.102.29.51	ADNS	53

Table 1. Example of ADNS Service Configuration

To configure an ADNS setup, you must configure the ADNS service. For instructions on configuring the ADNS service, see Load balancing.

During DNS resolution, the ADNS server directs the DNS proxy or local DNS server to query the NetScaler for the IP address of the domain. Because the NetScaler is authoritative for the domain, it sends the IP address to the DNS proxy or local DNS server. The following diagram describes the placement and role of the ADNS server in a GSLB configuration.

Figure 2. GSLB Entity Model

© 1997–2026 Citrix Systems, Inc. All rights reserved.

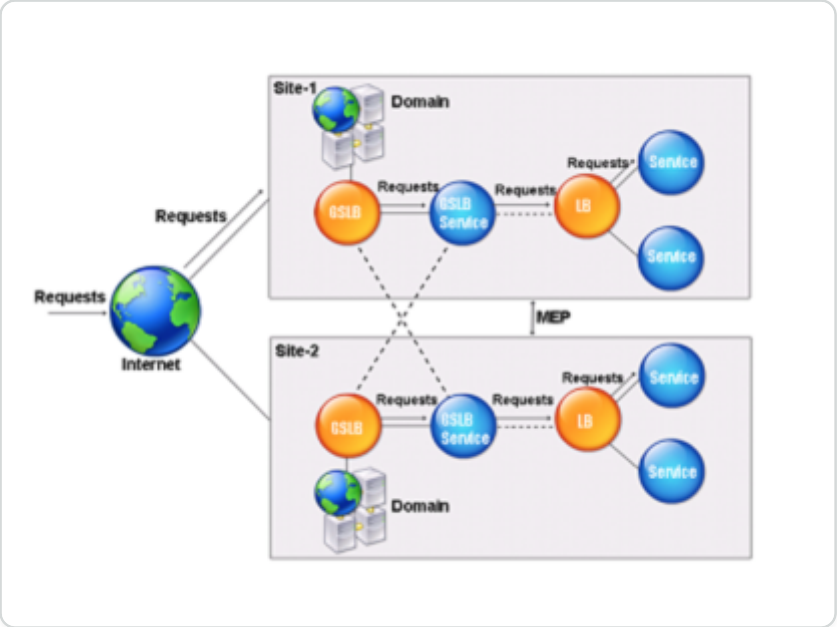

Note: In ADNS mode, if you remove SOA and ADNS records, the following do not function for the domain hosted by the NetScaler: ANY query (for more information about the ANY query, see DNS ANY query), and negative responses, such as NODATA and NXDOMAIN.

Create an ADNS service

An ADNS service is used for global service load balancing. For more information about creating a GSLB setup, see Global server load balancing. You can add, modify, enable, disable, and remove an ADNS service. For instructions on creating an ADNS service, see Configure services.

NOTES:

- You can configure the ADNS service to use SNIP or any new IP address.
- You can configure the ADNS DOT service to encrypt the DNS traffic for the ADNS server.
- You can configure the ADNS DOH service to encrypt DNS queries by transmitting them over an HTTPS session. The ADNS server must be configured with an HTTP profile that has HTTP/2 enabled.

When you create an ADNS service, the NetScaler responds to DNS queries on the configured ADNS service IP and port.

When you create an ADNS DOT service, NetScaler® sends an encrypted DNS response.

You can verify the configuration by viewing the properties of the ADNS service. You can view properties such as name, state, IP address, port, protocol, and maximum client connections.

© 1997–2026 Citrix Systems, Inc. All rights reserved.

Configure the ADNS setup to use TCP

By default, some clients use the User Datagram Protocol (UDP) for DNS, which specifies a limit of 512 bytes for the payload length of UDP packets. To handle payloads that exceed 512 bytes in size, the client must use TCP. To enable DNS communications over TCP, you must configure the NetScaler appliance to use the TCP protocol for DNS. The NetScaler then sets the truncation bit in the DNS response packets. The truncation bit specifies that the response is too large for UDP and that the client must send the request over a TCP connection. The client then uses the TCP protocol on port 53 and opens a new connection to the NetScaler. The NetScaler listens on port 53 with the IP address of the ADNS service to accept the new TCP connections from the client.

To configure the NetScaler to use the TCP protocol, you must configure an ADNS_TCP service. For instructions on creating an ADNS_TCP service, see Load balancing.

IMPORTANT

To configure the NetScaler to use UDP for DNS and use TCP only when the payload length of UDP exceeds 512 bytes, you need to configure the ADNS and ADNS_TCP services. The IP address of the ADNS_TCP service must be the same as the IP address of the ADNS service.

Add DNS resource records

After you create an ADNS service, you can add DNS records. For instructions on adding DNS records, see Configure DNS resource records.

Remove ADNS services

For instructions on removing services, see Load balancing

Configure domain delegation

Domain delegation is the process of assigning responsibility for a part of the domain space to another name server. Therefore, during domain delegation, the responsibility for responding to the query is delegated to another DNS server. Delegation uses NS records.

In the following example, sub1.abc.com is the subdomain for abc.com. The procedure describes the steps to delegate the subdomain to the name server ns2.sub1.abc.com and add an Address record for ns2.sub1.abc.com.

To configure domain delegation, you need to perform the following tasks, which are described in the sections that follow:

© 1997–2026 Citrix Systems, Inc. All rights reserved.

1. Create an SOA record for a domain.
2. Create an NS record to add a name server for the domain.
3. Create an Address record for the name server.
4. Create an NS record to delegate the subdomain.
5. Create a glue record for the name server.

NOTE:

When NetScaler is the authoritative server for a DNS zone, ensure to add both NS and SOA records.

Create an SOA record

For instructions on configuring SOA records, see Create SOA records for authoritative information.

Create an NS record for a name server

For instructions on configuring an NS record, see Create NS records for an authoritative server. In the **Name Server** list, select the primary authoritative name server, for example, ns1.abc.com.

Create an address record

For instructions on configuring Address records, see Create address records for a domain name. In the Host Name and IP address text boxes, type the domain name for the DNS Address record and the IP address, for example, ns1.abc.com and 10.102.11.135, respectively.

Create an NS record for domain delegation

For instructions on configuring NS records, see Create NS records for an authoritative server. In the **Name Server** list, select the primary authoritative name server, for example, ns2.sub1.abc.com.

Create a glue record

NS records are typically defined immediately after the SOA record (not a restriction.) A domain must have at least two NS records. If an NS record is defined within a domain, it must have a matching Address record. This Address record is referred to as a glue record. Glue records speed up DNS queries.

For instructions on adding glue records for a subdomain, see the procedure for adding an Address (A) record, Configure DNS resource records.

© 1997–2026 Citrix Systems, Inc. All rights reserved.

For instructions on configuring Address records, see Create address records for a domain name. In the Host Name and IP address text boxes, type the domain name for the DNS Address record and the IP address, for example, ns2.sub1.abc.com and 10.102.12.135, respectively.

Configure NetScaler as a DNS proxy server

As a DNS proxy server, NetScaler can function as a proxy for either a single DNS server or a group of DNS servers. The flow of requests and responses is illustrated in the following sample topology diagram.

Figure 1. NetScaler as DNS proxy

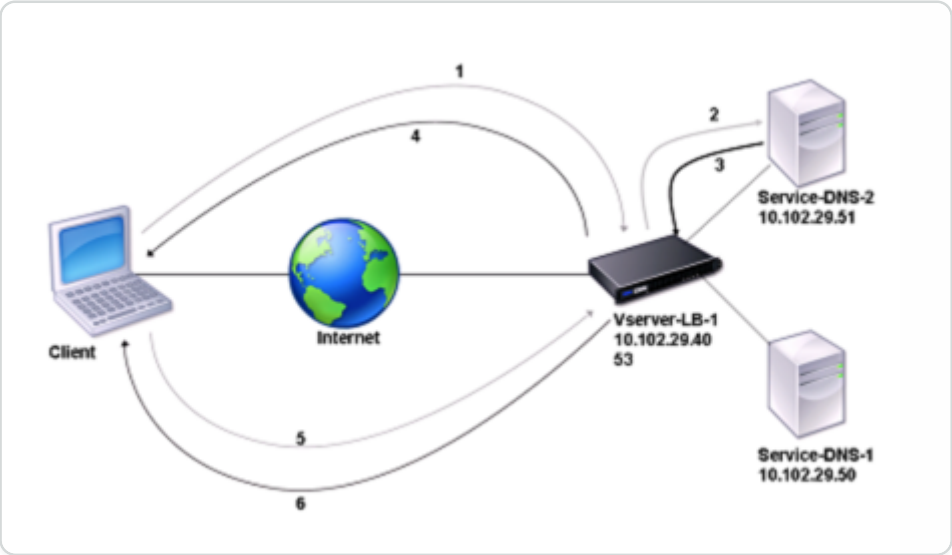

By default, NetScaler caches responses from DNS name servers. When the appliance receives a DNS query, it checks for the queried domain in its cache. If the address for the queried domain is present in its cache, the NetScaler returns the corresponding address to the client. Otherwise, it forwards the query to a DNS name server that checks for the availability of the address and returns it to the NetScaler. The NetScaler then returns the address to the client.

For requests for a domain that has been cached earlier, the NetScaler serves the Address record of the domain from the cache without querying the configured DNS server.

For the DOT request for a domain, if the cached information is not encrypted, NetScaler® forwards the query to a DNS name server that checks for the availability of the address and returns it to NetScaler. NetScaler encrypts the address and response to the client. It also caches the records with a secure option. For the UDP or TCP request for a domain that has a secure option enabled, NetScaler serves the address record of the domain from the cache without querying the configured DNS server.

© 1997–2026 Citrix Systems, Inc. All rights reserved.

The appliance discards a record stored in its cache when the time-to-live (TTL) value of the record reaches the configured value. A client that requests an expired record has to wait until the NetScaler retrieves the record from the server and updates its cache. To avoid this delay, the NetScaler proactively updates the cache by retrieving the record from the server before the record expires.

The following table lists sample names and the values of the entities that need to be configured on the NetScaler.

Table 1. Example of DNS Proxy Entity Configuration

ENTITY TYPE	NAME	IP ADDRESS	TYPE	PORT
LB virtual server	Vserver-DNS-1	10.102.29.40	DNS	53
Services	Service-DNS-1	10.102.29.50	DNS	53
Services	Service-DNS-2	10.102.29.51	DNS	53

The following diagram shows the entities of a DNS Proxy and the values of the parameters to be configured on the NetScaler.

Figure 2. DNS Proxy Entity Model

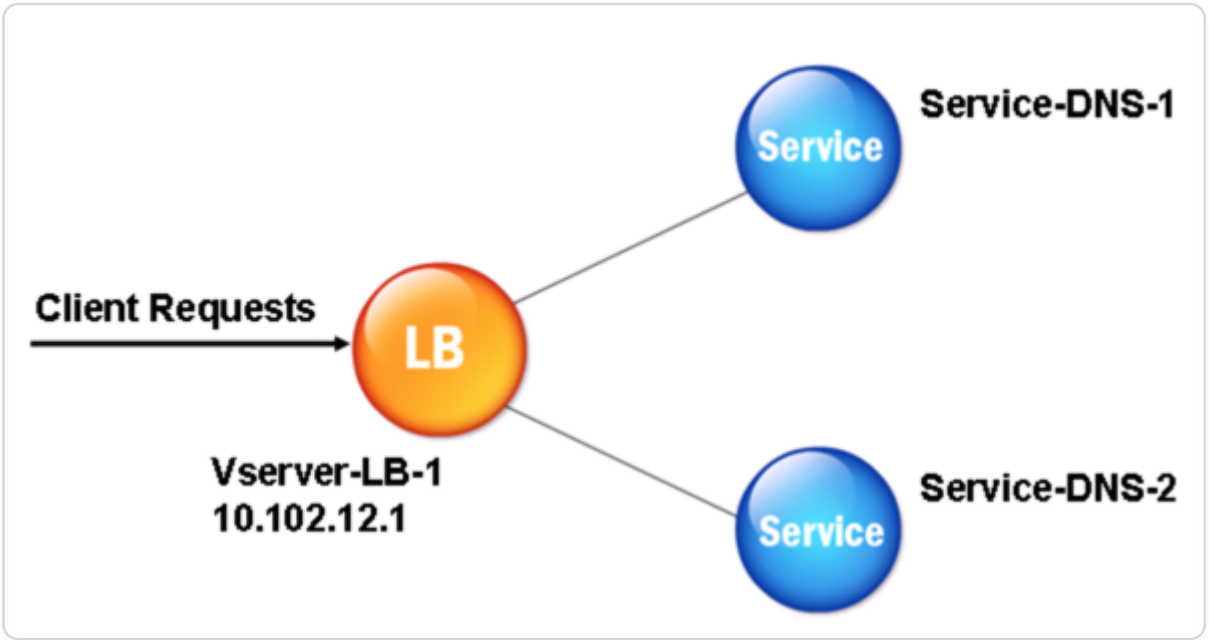

© 1997–2026 Citrix Systems, Inc. All rights reserved.

NOTE

To configure the DNS proxy feature, you need to know how to configure load balancing services and virtual servers.

Create a load balancing virtual server

To configure a DNS Proxy on the NetScaler, configure a load balancing virtual server of type DNS. To configure a DNS virtual server to load balance a set of DNS servers that support recursive queries, you must set the Recursion Available option. With this option, the RA bit is set to ON in the DNS replies from the DNS virtual server.

For instructions on creating a load balancing virtual server, see Load Balancing.

Create DNS services

After creating a load balancing virtual server of type DNS, you must create DNS services. You can add, modify, enable, disable, and remove a DNS service. For instructions on creating a DNS service, see Load Balancing.

Bind a load balancing virtual server to DNS services

To complete the DNS Proxy configuration, you must bind the DNS services to the load balancing virtual server. For instructions on binding a service to a load balancing virtual server, see Load Balancing.

Configure the DNS proxy setup to use TCP

Some clients use the User Datagram Protocol (UDP) for DNS communications. However, UDP specifies a maximum packet size of 512 bytes. When payload lengths exceed 512 bytes, the client must use TCP. When a client sends NetScaler a DNS query, the appliance forwards the query to one of the name servers. If the response is too large for a UDP packet, the name server sets the truncation bit in its response to the NetScaler. The truncation bit indicates that the response is too large for UDP and that the client must send the query over a TCP connection. NetScaler relays the response to the client with the truncation bit intact. It waits for the client to initiate a TCP connection with the IP address of the DNS load balancing virtual server, on port 53. The client sends the request over a TCP connection. NetScaler then forwards the request to the name server and relays the response to the client.

© 1997–2026 Citrix Systems, Inc. All rights reserved.

To configure the NetScaler to use the TCP protocol for DNS, you must configure a load balancing virtual server and services, both of type DNS_TCP. You can configure monitors of type DNS_TCP to check the state of the services. For instructions on creating DNS_TCP virtual servers, services, and monitors, see Load Balancing.

For updating the records proactively, the NetScaler uses a TCP connection to the server to retrieve the records.

IMPORTANT

To configure the NetScaler to use UDP for DNS and use TCP only when the payload length of UDP exceeds 512 bytes, you need to configure both DNS and DNS_TCP services. The IP address of the DNS_TCP service must be the same as the IP address of the DNS service.

Configure time-to-live values for DNS entries

The TTL is the same for all DNS records with the same domain name and record type. If the TTL value is changed for one of the records, the new value is reflected in all records of the same domain name and type. The default TTL value is 3600 seconds. The minimum is 0, and the maximum is 604800. If a DNS entry has a TTL value less than the minimum or greater than the maximum, it is saved as the minimum or maximum TTL value, respectively.

Specify the minimum and maximum TTL by using the CLI

At the NetScaler command prompt, type the following commands to specify the minimum and maximum TTL and verify the configuration:

```
-  set dns parameter [-minTTL <secs>] [-maxTTL <secs>]

-  show dns parameter
```

Example:

```
> set dns parameter -minTTL 1200 -maxTTL 1800

 Done

> show dns parameter

        DNS parameters:
```

© 1997–2026 Citrix Systems, Inc. All rights reserved.

```
        DNS retries: 5

        Minimum TTL: 1200               Maximum TTL: 1800

            .

            .

            .

 Done

>
```

Specify the minimum and maximum TTL by using the GUI

1. Navigate to **Traffic Management > DNS**.
2. In the details pane, under Settings, click Change DNS settings.
3. In the Configure DNS Parameters dialog box, in TTL, in the Minimum and Maximum text boxes, type the minimum and maximum time to live (in seconds), respectively, and then click OK.

Note: When the TTL expires, the record is deleted from the cache. The NetScaler proactively contacts the servers and obtains the DNS record just before the DNS record expires.

Flush DNS records

You can delete all DNS records present in the cache. For example, you might want to flush DNS records when a server is restarted after modifications are made.

Delete all proxy records by using the CLI

At the NetScaler command prompt, type:

```
flush dns proxyRecords
```

Delete all proxy records by using the GUI

1. Navigate to **Traffic Management > DNS > Records**.
2. In the details pane, click Flush Proxy Records.

© 1997–2026 Citrix Systems, Inc. All rights reserved.

Add DNS resource records

You can add DNS records to a domain for which NetScaler is configured as a DNS proxy server. For information about adding DNS records, see Configuring DNS Resource Records.

Remove a load balancing DNS virtual server

For information about removing a load balancing virtual server, see Load Balancing.

Limit the number of concurrent DNS requests on a client connection

You can limit the number of concurrent DNS requests on a single client connection, which is identified by the `<clientip:port>-<vserver ip:port>` tuple. Concurrent DNS requests are those requests that NetScaler has forwarded to the name servers and for which the appliance is awaiting responses. Limiting the number of concurrent requests on a client connection enables you to protect the name servers when a hostile client attempts a Distributed Denial of Service (DDoS) attack by sending a flood of DNS requests. When the limit for a client connection is reached, subsequent DNS requests on the connection are dropped until the outstanding request count goes below the limit. This limit does not apply to the requests that NetScaler serves out of its cache.

The default value for this parameter is 255. This default value is sufficient in most scenarios. If the name servers serve many concurrent DNS requests under normal operating conditions, you can specify either a large value or a value of zero (0). A value of 0 disables this feature and specifies that there is no limit to the number of DNS requests that are allowed on a single client connection. This parameter is a global parameter and applies to all the DNS virtual servers that are configured on NetScaler.

Specify the maximum number of concurrent DNS requests allowed on a single client connection by using the CLI

At the command prompt, type the following commands to specify the maximum number of concurrent DNS requests allowed on a single client connection and verify the configuration:

```
- set dns parameter -maxPipeline <positive_integer>

- show dns parameter
```

Example:

© 1997–2026 Citrix Systems, Inc. All rights reserved.

```
> set dns parameter -maxPipeline 1000

 Done

> show dns parameter

        DNS parameters:

        DNS retries: 5

        .

        .

        .

        Max DNS Pipeline Requests: 1000

 Done
```

Specify the maximum number of concurrent DNS requests allowed on a single client connection by using the GUI

1. Navigate to **Traffic Management > DNS**.
2. In the details pane, click Change DNS settings.
3. In the Configure DNS Parameters dialog box, specify a value for Max DNS Pipeline Requests.
4. Click OK.

DNS ECS Insertion Support

The DNS server response time can be improved by including the ECS in the DNS query. This enables the DNS server to redirect requests to the appropriate geographical location. Depending on the client IP address and a subnet mask, you can include an Extended Client Subnet (ECS) option in proxied DNS queries.

Configure the ECS parameter using CLI

At the command prompt, type:

© 1997–2026 Citrix Systems, Inc. All rights reserved.

```
add dns profile <profilename> -insertECS <ENABLED|DISABLED> -replaceECS
<ENABLED|DISABLED> -maxCacheableECSPrefixLength <0-32>
-maxCacheableECSPrefixLength6 <0-128>
```

- `insertECS` - When enabled, DNS requests proxied through a load balancing virtual server with the DNS profile will have an ECS option based on the client IP address. By default, this parameter is DISABLED.
- `replaceECS` – when enabled, DNS requests proxied through a load balancing virtual server with the DNS profile ECS option is replaced with a new ECS based on the client IP address. By default, this parameter is DISABLED.
- `maxCacheableECSPrefixLength` - Specifies the maximum prefix length of the network mask used for the ECS option for IPv4 addresses. Valid values: 0-32 Default value: 32
- `maxCacheableECSPrefixLength6` - Specifies the maximum prefix length of the network mask used for the ECS option for IPv6 addresses. Valid values: 0-128 Default value: 128.

Configure the ECS parameter using GUI

1. Navigate to **System** > **Profiles**> **DNS Profile**,and create the DNS profile.
2. Enable **Insert ECS** or **Replace ECS**.
3. Enter the prefix length for IPv4 and IPv6.
4. Click **OK**.

Configure the NetScaler as an end resolver

A resolver is a procedure that is invoked by an application program that translates a domain/host name to its resource record. The resolver interacts with the LDNS, which looks up the domain name to obtain its IP address. The NetScaler can provide end-to-end resolution for DNS queries.

In recursive resolution, the NetScaler appliance queries different name servers recursively to access the IP address of a domain. When the NetScaler receives a DNS request, it checks its cache for the DNS record. If the record is not present in the cache, it queries the root servers configured in the ns.conf file. The root name server reports back with the address of a DNS server that has detailed information about the second-level domain. The process is repeated until the required record is found.

When you start the NetScaler appliance for the first time, 13 root name servers are added to the ns.conf file. The NS and Address records for the 13 root servers are also added. You can modify the ns.conf file, but the NetScaler does not allow you to delete all 13 records. At least one name

© 1997–2026 Citrix Systems, Inc. All rights reserved.

server entry is required for the appliance to perform name resolution. The following diagram illustrates the process of name resolution.

Figure 1. Recursive resolution

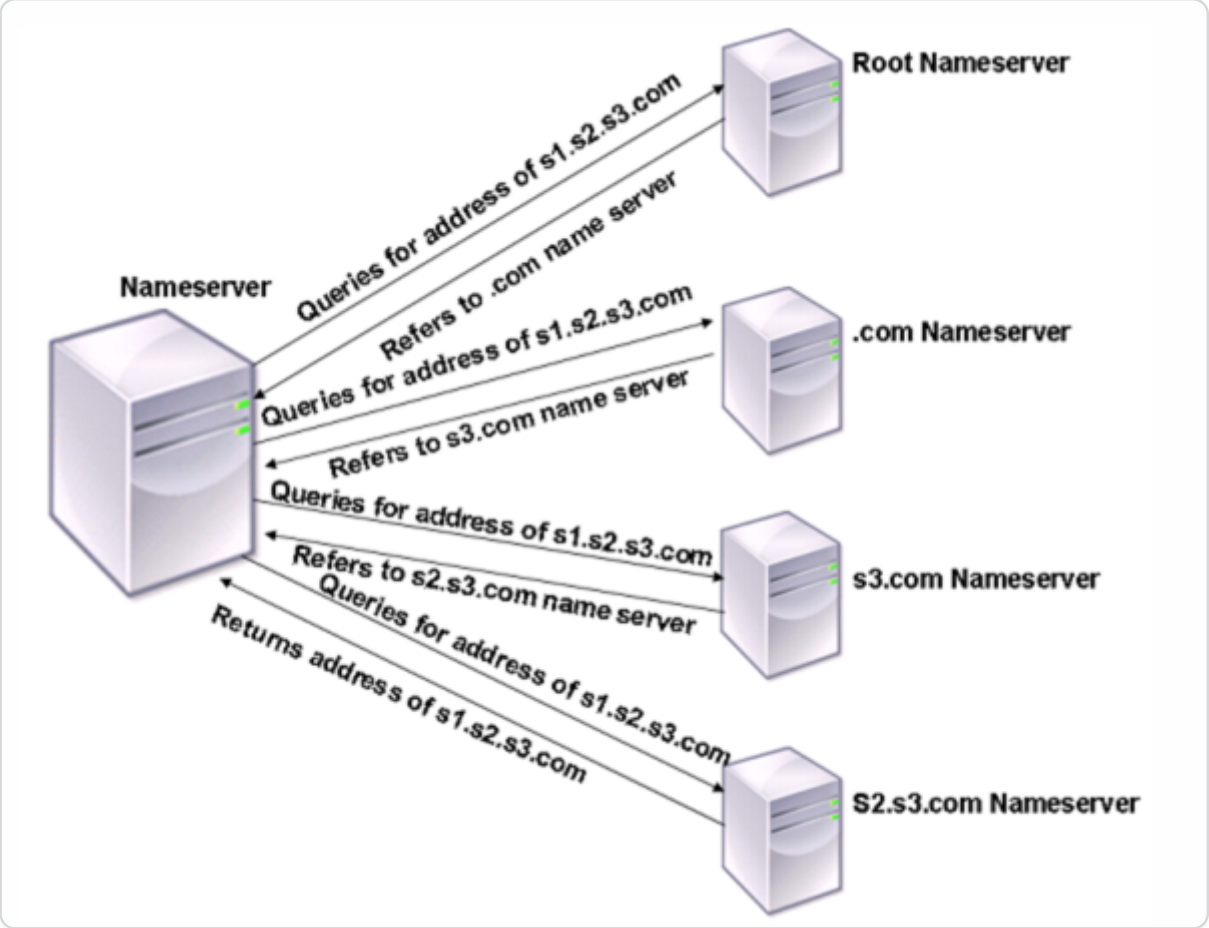

In the process shown in the diagram, when the name server receives a query for the address of s1.s2.s3.com, it first checks the root name servers for s1.s2.s3.com. A root name server reports back with the address of the .com name server. If the address of s1.s2.s3.com is found in the name server, it responds with a suitable IP address. Otherwise, it queries other name servers for s3.com, then for s2.s3.com to retrieve the address of s1.s2.s3.com. In this way, resolution always starts from the root name servers and ends with the domain's authoritative name server.

NOTES:

- For recursive resolution functionality, caching must be enabled.
- Jumbo frames are not supported in resolver mode.

© 1997–2026 Citrix Systems, Inc. All rights reserved.

Enable recursive resolution

Starting from release 14.1 build 47.x, NetScaler has enhanced its DNS resolution capabilities by adding support for DNS over TCP, which handles large responses, and EDNS(0) integration, which optimizes UDP communication. These updates collectively boost scalability and reliability, while also providing a strong foundation for future security standards.

You can adjust the DNS recursive resolver's behavior using the following parameters. Configure them by using the `set dns parameter` command.

- resolverMaxActiveResolutions: Controls the maximum number of active concurrent DNS resolutions allowed per packet engine.
- resolverMaxTcpConnections: Sets the maximum number of DNS-TCP connections that can be opened for recursive resolution per packet engine.
- resolverMaxTcpTimeout: Defines the maximum time (in seconds) to wait for a response on a DNS-TCP connection during recursive resolution.
- retries - Defines the number of attempts NetScaler® makes to receive a response from a server for a DNS query. The default value is 5.

NOTES:

- We do not recommend enabling recursive DNS resolution by using the `-local` and `-recursion` options.
- To enable the recursive resolution feature, we recommend creating a custom DNS profile and associating it with a specific DNS entity, such as an ADNS service or CS virtual server, rather than enabling it on the global default DNS profile.

Prerequisite

Ensure your NetScaler has internet connectivity to reach all public domain DNS servers.

Enable recursive resolution by using the CLI

At the command prompt, type:

1. Create or modify a DNS profile for recursive resolution.
    a. To create a DNS profile with recursion enabled. `add dns profile <new_profile_name> -recursiveResolution ENABLED`

© 1997–2026 Citrix Systems, Inc. All rights reserved.

b. To update an existing DNS profile to enable recursion. `set dns profile <existing_profile_name> -recursiveResolution ENABLED`

2. Attach the DNS profile to the target entity (if not already attached).

a. For an existing ADNS or ADNS_TCP service. `set service <service_name> -dnsProfileName <dns_profile_name>`

b. For an existing content switching virtual server. `set cs vserver <vserver_name> -dnsProfileName <dns_profile_name>`

c. For a new ADNS or ADNS_TCP service. `add service <service_name> <ip> <type> <port> -dnsProfileName <dns_profile_name>`

d. For a new content switching virtual server. `add cs vserver <vserver_name> <ip> <type> <port> -dnsProfileName <dns_profile_name>`

NOTES:

- Use policy-based recursion to enable the recursive resolution feature for targeted clients or requests. This capability applies to ADNS, content switching , and load balancing virtual servers, with the specific client defined using DNS-based policy expressions.
- Directly attaching a DNS profile with `recursiveResolution ENABLED` to the load balancing virtual server does not provide recursive resolution for any request.

Enable DNS recursive resolution by using the GUI

1. Navigate to **System > Profiles > DNS Profile**.
2. Click **Add**.

NOTE:

You can also edit an existing profile.

1. Select **Recursive Resolution**.
2. Click **OK**.
3. Navigate to **Traffic Management > Load Balancing > Virtual Servers**.
4. Click **Add**.

© 1997–2026 Citrix Systems, Inc. All rights reserved.

NOTE:

You can also edit an existing profile.

1. Under **Advance Settings**, click **Profiles**.
2. Select **DNS Profile**.

NOTE:

Update the DNS profile for both the content switching virtual server and the ADNS virtual server using the same process.

Enable recursive resolution in specific deployment use cases

- **GSLB deployment with ADNS service**: To enable recursion for a GSLB setup, attach a DNS profile with `recursiveResolution` enabled to your ADNS services (both type 'ADNS' for UDP and 'ADNS_TCP' for TCP). This configuration ensures that:
  - Queries for GSLB domains or locally configured records on the NetScaler are answered directly.
  - All other domain queries are resolved recursively using root hints over UDP or TCP.
- **Conditional forwarding with recursion:** To implement conditional forwarding, directing queries for specific zones to local authoritative DNS servers while resolving all other queries externally:
  - Enable recursion on a DNS profile.
  - Attach the DNS profile to a content switching virtual server.
  - Avoid binding a default load balancing virtual server to this content switching virtual server. By using this configuration, only DNS traffic explicitly routed through content switching policies reaches local authoritative servers. All other queries are forwarded to the external DNS infrastructure through the attached DNS profile's recursive resolver.
- **Policy-based recursion (for DNS proxy with load balancing):** To enable recursion conditionally based on DNS query characteristics, especially in a DNS proxy setup with a load balancing virtual server front-end authoritative DNS servers:

  a. Configure a DNS action that applies a DNS profile with recursion enabled. For example:

```
add dns action dnsrecursion noop -dnsprofileName recursive
```

© 1997–2026 Citrix Systems, Inc. All rights reserved.

a. Create a DNS policy to trigger this action under specific conditions (For example, when the queried domain is not authoritative for the back-end servers).

```
add dns policy doRootResolution
'dns.req.question.domain.contains("abc.com").not' dnsrecursion
```

a. Bind the created DNS policy globally with a priority.

```
bind dns global doRootResolution 1
```

This policy-based approach allows you to selectively enable recursion for queries that cannot be answered by your back-end authoritative servers.

The following procedure was previously used to enable recursive resolution.

To configure the NetScaler appliance to function as an end resolver, you must enable recursive resolution on the appliance. You must also add a DNS name server with the local option for the feature to work.

Enable recursive resolution by using the CLI: At the command prompt, type the following commands to enable recursive resolution and verify the configuration:

```
-  set dns parameter -recursion ENABLED

-  show dns parameter
```

Example:

```
> set dns parameter -recursion ENABLED

 Done

> show dns parameter

        DNS parameters:

            .

            .

            .

        Recursive Resolution : ENABLED
```

© 1997–2026 Citrix Systems, Inc. All rights reserved.

```
            .

            .

            .

 Done
```

Enable recursive resolution by using the GUI:

1. Navigate to **Traffic Management > DNS**.
2. In the details pane, under **Settings**, click **Change DNS settings**.
3. In the **Configure DNS Parameters** dialog box, select the **Enable recursion** checkbox, and then click **OK**.

Add a name server (when the NetScaler appliance acts as a resolver) by using the CLI:

At the command prompt, type:

```
add dns nameServer ((<IP> [-local]) | <dnsVserverName>)
```

Example:

```
add dns nameServer 10.102.9.19 -local

show dns nameServer

1)  10.102.9.19 LOCAL -  State: UP  Protocol: UDP

Done
```

Local - Mark the IP address as one that belongs to a local recursive DNS server on the NetScaler appliance. The appliance recursively resolves queries received on an IP address that is marked as being local. For recursive resolution to work, the global DNS parameter, `recursion`, must also be set. If no name server is marked as being local, the appliance functions as a stub resolver and load balances the name servers.

Add a name server by using the GUI:

Navigate to **Traffic Management** > **DNS** > **Name Servers** and create a name server.

© 1997–2026 Citrix Systems, Inc. All rights reserved.

Configure the NetScaler appliance as a forwarder

A forwarder is a server that forwards DNS queries to DNS servers that are outside the forwarder server's network. Queries that cannot be resolved locally are forwarded to other DNS servers. A forwarder accumulates external DNS information in its cache as it resolves DNS queries. To configure the NetScaler appliance as a forwarder, you must add an external name server.

The NetScaler appliance allows you to add external name servers to which it can forward the name resolution queries that cannot be resolved locally. To configure the NetScaler appliance as a forwarder, you must add the name servers to which it must forward name resolution queries. You can specify the lookup priority to specify the name service that the NetScaler appliance must use for name resolution.

NOTE:

The NetScaler appliance in forwarder mode supports TCP, UDP, and UDP-TCP name servers.

- If you have configured a TCP name server, then the NetScaler appliance sends the DNS request over TCP.
- If you have configured a UDP name server, then the NetScaler appliance sends the DNS request over UDP.
- If you have configured a UDP-TCP name server, then the NetScaler appliance sends the DNS request over UDP. However if the truncated bit is set in the DNS response, the appliance sends such DNS requests over TCP.

Add a name server

You can create a name server by specifying its IP address or by configuring an existing virtual server as the name server.

- **IP address-based name server** - An external name server to contact for domain name resolution. If multiple IP address-based name servers are configured on the appliance, and the local parameter is not set on any of them, incoming DNS queries are load balanced across all the name servers, in round robin fashion.
- **Virtual server-based name server** - A DNS virtual server configured in the NetScaler. For more fine-grained control on how external DNS name servers are load balanced (for example, you want a load balancing method other than round robin), do the following:

© 1997–2026 Citrix Systems, Inc. All rights reserved.

- Configure a DNS virtual server on the appliance
- Bind the external name servers as its services
- Specify the name of the virtual server in this command.

To verify the configuration, you can use the `show dns nameServer` command.

To remove a name server, at the NetScaler CLI, type the `rm dns nameServer` command followed by the IP address of the name server.

To view the details of the DNS nameserver, at the NetScaler CLI, type the `show dns nameServer` command followed by the IP address of the name server.

Add a name server (when the NetScaler appliance acts as a forwarder) by using the CLI

At the command prompt, type;

```
add dns nameServer ((<IP>) | <dnsVserverName>)
```

Or

```
add dns nameServer ((<IP> | <dnsVserverName>) [-type <type>]
```

Examples:

```
add dns nameServer dnsVirtualNS



add dns nameServer 192.0.2.11 -type TCP



add dns nameServer 192.0.2.12 -type UDP_TCP




add dns nameServer 192.0.2.10
```

© 1997–2026 Citrix Systems, Inc. All rights reserved.

```
show dns nameServer 192.0.2.10



1) 192.0.2.10  -  State: UP  Protocol: UDP

Done
```

NOTE:

If the name server type is not specified, a UDP name server is created by default. To create a name server of type TCP or UDP_TCP, you must specify the type.

When you specify the type as UDP_TCP, two name servers (one UDP name server and one TCP name server) are created for the given IP address.

Add a name server (when the NetScaler appliance acts as a resolver) by using the CLI

Specify the `local` parameter for a recursive resolver. Enable recursion using the `set dns parameter` command.

At the command prompt, type:

```
add dns nameServer ((<IP> [-local]) | <dnsVserverName>)

show dns nameServer

set dns parameter -recursion ENABLED

show dns parameter
```

Example:

```
add dns nameServer 10.102.9.19 -local

show dns nameServer

1)  10.102.9.19 LOCAL -  State: UP  Protocol: UDP
```

© 1997–2026 Citrix Systems, Inc. All rights reserved.

```
Done

set dns parameter -recursion ENABLED

Done

show dns parameter

        DNS parameters:

            .

            .

            .

        Recursive Resolution : ENABLED

            .

            .

            .

Done
```

Local - Mark the IP address as one that belongs to a local recursive DNS server on the NetScaler appliance. The appliance recursively resolves queries received on an IP address that is marked as being local. For recursive resolution to work, the global DNS parameter, `recursion`, must also be set. If no name server is marked as being local, the appliance functions as a stub resolver and load balances the name servers.

Add a name server by using the GUI

Navigate to **Traffic Management** > **DNS** > **Name Servers** and create a name server.

Set DNS lookup priority

You can set the lookup priority to either DNS or WINS. This option is used in the SSL VPN mode of operation.

© 1997–2026 Citrix Systems, Inc. All rights reserved.

Set the lookup priority to DNS by using the CLI

At the command prompt, type the following commands to set the lookup priority to DNS and verify the configuration:

```
-  set dns parameter -nameLookupPriority (DNS | WINS)

-  show dns parameter
```

Example:

```
> set dns parameter -nameLookupPriority DNS

 Done

> show dns parameter

            .

            .

            .

        Name lookup priority : DNS

            .

            .

            .

 Done
```

Set lookup priority to DNS by using the GUI

1. Navigate to **Traffic Management > DNS**.
2. In the details pane, under **Settings**, click **Change DNS settings**.
3. In the **Configure DNS Parameters** dialog box, under **Name Lookup Priority**, select DNS or WINS, and then click **OK**.

© 1997–2026 Citrix Systems, Inc. All rights reserved.

NOTE

If the DNS virtual server that you have configured is DOWN and if you set the `-nameLookupPriority` to DNS, the NetScaler does not attempt WINS lookup. Therefore, if a DNS virtual server is not configured or is disabled, set the `-nameLookupPriority` to WINS.

Disable and enable name servers

The following procedure describes the steps to enable or disable an existing name server.

Enable or disable a name server by using the CLI

At the command prompt, type the following commands to enable or disable a name server and verify the configuration:

```
-  (enable | disable) dns nameServer <IPAddress>

-  show dns nameServer <IPAddress>
```

Example:

```
> disable dns nameServer 10.102.9.19

 Done

> show dns nameServer 10.102.9.19

1)       10.102.9.19: LOCAL  -  State: OUT OF SERVICE

 Done
```

Enable or disable a name server by using the GUI

1. Navigate to **Traffic Management > DNS > Name Servers**.
2. In the details pane, select the name server that you want to enable or disable.
3. Click **Enable** or **Disable**. If a name server is enabled, the **Disable** option is available. If a name server is disabled, the **Enable** option is available.

© 1997–2026 Citrix Systems, Inc. All rights reserved.

Configure NetScaler as a non-validating security aware stub-resolver

Starting with NetScaler 12.1 build 49.xx, NetScaler acts as a non-validating security aware stub-resolver. To enable this support, the AD bit is set in the DNS header and the DO bit is unset in the OPT header. When the AD bit is set and the DO bit is unset, the upstream recursive resolver validates the DNSSEC response. If the validation is successful, the recursive resolver responds without DNSSEC RRs. If the DNSSEC validation fails, then the recursive resolver returns with a SERVFAIL response.

IMPORTANT:

The AD bit is set by default in the ADC forwarder. The AD bit is not set for DBS initiated queries.

Jumbo frames support for DNS to handle responses of large sizes

Starting with NetScaler 12.1 build 49.xx, DNS supports jumbo frames for handling UDP responses greater than 1,280 bytes. Previously, the NetScaler appliance only supported UDP packet size only up to 1,280 bytes.

You can set the maximum UDP packet size that the appliance can handle in proxy, ADNS, and forwarder modes by configuring the Maximum UDP Packet Size parameter value. For example, if the Maximum UDP Packet Size parameter value is set to 4096, the appliance can handle DNS response of size 4,096 bytes.

© 1997–2026 Citrix Systems, Inc. All rights reserved.

IMPORTANT

- In proxy mode, the least size between the client request OPT payload size and the Maximum UDP Packet Size value is considered for sending DNS queries to the back end. For example, if the client request OPT payload size is 3000, and the Maximum UDP Packet Size value is 4096, 3,000 bytes DNS queries are sent to the back end.

  Also, from the back end, the appliance can receive responses of large sizes and process responses of large sizes.
- In forwarder mode, the appliance sets the OPT payload size equal to the UDP packet size parameter value.
- If the DNS records are local to the appliance, then the appliance can compose response sizes as large as the Maximum UDP Packet Size parameter value. This setting is applicable for ADNS, proxy, and recursive resolvers.

To configure the maximum UDP packet size using the CLI

At the command prompt, type:

```
set dns parameter [-maxUDPPacketSize <positive_integer>]
```

Example:

```
set dns parameter -maxUDPPacketSize 10000
```

NOTE:

The minimum and maximum value that you can set for the Maximum UDP Packet Size parameter is 512 and 16384 respectively. Default value is 1280.

To configure the maximum UDP packet size using the GUI

1. Navigate to **Traffic Management** > **DNS**.
2. In the details pane, click **Change DNS settings**.
3. In Maximum UDP Packet Size, specify the maximum UDP packet size.
4. Click **OK**.

© 1997–2026 Citrix Systems, Inc. All rights reserved.

Configure DNS logging

You can configure the NetScaler appliance to log the DNS requests and responses that it handles. The appliance logs the DNS requests and responses in SYSLOG format. You can choose to log either DNS requests or DNS responses, or both, and send the syslog messages to a remote log server. The log messages can be used to:

- Audit the DNS responses to the client
- Audit DNS clients
- Detect and prevent DNS attacks
- Troubleshoot

A NetScaler appliance can log the following sections in the DNS request or response, based on your configuration:

- Header Section
- Questions Section
- Answer Section
- Authority Section
- **Additional** Section

DNS profiles

You can use a DNS profile to configure the various DNS parameters that you want the DNS endpoint to apply to the DNS traffic. In the profile, you can enable logging, caching, and negative caching.

Important: From the NetScaler 11.0 release, enabling DNS caching using global DNS parameters have been deprecated. You can enable or disable DNS caching using DNS profiles. You can now enable DNS caching for an individual virtual server by enabling DNS caching in a DNS profile and setting the DNS profile to the individual virtual server.

DNS profiles support the following types of DNS logging:

- DNS Query Logging
- DNS Answer Section Logging
- DNS Extended Logging
- DNS Error Logging

© 1997–2026 Citrix Systems, Inc. All rights reserved.

DNS query logging

You can configure a NetScaler appliance to log only the DNS queries that are received by the DNS endpoints on the appliance.

Note: If errors occur during processing of a query, they are logged if this option is set in the DNS profile.

Following is an example of a query log message:

```
DNS DNS_QUERY 143 0 :  U:10.102.27.70#61297:10.102.27.73#53/22142/Q/

(RD)/NO/1/0/0/0#test.com./1#
```

DNS answer section logging

You can configure a NetScaler appliance to log all the **Answer** sections in the DNS responses that the appliance sends to the client. DNS Answer Section logging is useful when the NetScaler is configured as a DNS resolver, or in GLSB use cases.

Following is an example of a DNS answer section log:

```
DNS DNS_RESPONSE 6678 0 :  U:100.100.100.210#32776:100.100.100.10#

53/61373/Q/(RD,AA,RA,R)/NO/1/1/2/4#n1.citrix.com1./

28#ANS#AAAA/120/1111:2345:6789:ffab:abcd:effa:1234:3212##
```

DNS extended logging

To configure a NetScaler appliance to log Authority and **Additional** sections in the DNS responses, enable Extended logging with Answer Section logging.

Note: If errors occur during processing of either queries or responses, the errors are logged if this option is set in the DNS profile.

Following is an example of a message logged when the cache lookup is completed and the response is embedded in the packet:

```
DNS DNS_RESPONSE 2252 0 :  T:100.100.100.118#21411:100.100.100.10

#53/48537/Q/(RD,AA,CD,RA,R)/NO/1/1/2/6#a1.citrix.com1./1#ANS#A/
```

© 1997–2026 Citrix Systems, Inc. All rights reserved.

```
120/1.1.1.1##AUTH#citrix.com1/NS/120/
n2.citrix.com1#n1.citrix.com1##ADD#n1.citrix.com1

/A/120/1.1.1.1#1.1.1.2##n1.citrix.com1/AAAA/120/

1111:2345:6789:ffab:abcd:effa:1234:3212##n2.citrix.com1/A/120/2.1.1.2

##n2.citrix.com1/AAAA/120/2222:faff:3212:8976:123:1241:64:ff9b##OPT/
0/1280/DO##
```

DNS error logging

You can configure a NetScaler appliance to log the errors or failures that occur when it processes a DNS query or response. For these errors, the appliance logs the DNS header, **Question** sections and OPT records.

Following is an example of a message logged when an error occurs during processing of a DNS request or response:

```
DNS DNS_ERROR 149 0 :  U:10.102.27.70#27832:10.102.27.73#53/61153/Q/

(RD)/NO/1/0/0/0#test.com./1140#Packet Dropped
```

Policy-based logging

You can configure custom logging based on DNS expressions by configuring the logAction on DNS policies, Rewrite, or Responder policies. You can specify that logging occurs only when a particular DNS policy evaluates to true. For more information, see Configure policy based logging for DNS.

Understand the NetScaler syslog log message format

NetScaler appliance log DNS requests and responses in the following Syslog format:

```
<transport> :<client IP>#<client ephemeral port>:<DNS endpoint IP>#<port>

 : <query id> /opcode/header flags/rcode/question section count/answer
section count

/ auth section count / additional section count #<queried domain name>
```

© 1997–2026 Citrix Systems, Inc. All rights reserved.

```
/<queried type>#...
```

- **\<transport\>:**
  - T = TCP
  - U = UDP
- **\<client IP\>#\< client ephemeral port \>:** DNS client IP address and port number
- **\<DNS endpoint IP\>#\<port\>:** NetScaler DNS endpoint IP address and port number
- **\<query id\>:** Query ID
- **\<opcode\>:** Operation code. Supported Values:
  - Q: query
  - I: inverse query
  - S: status
  - X0: unassigned
  - N: notify
  - U: update
  - X1-10: unassigned values
- **\<header flags\>:** Flags. Supported Values:
  - RD: recursion desired
  - TC: truncated
  - AA: authoritative response
  - CD: check disabled
  - AD: authenticated data
  - Z: unassigned
  - RA: recursion available
  - R: response
- **\<rcode\>:** Response Code. Supported Values:
  - NO: no error
  - F format error

© 1997–2026 Citrix Systems, Inc. All rights reserved.

- S: server failure
- NX: non-existent domain
- NI: not implemented
- R: query refused
- YX: Name Exists when it must not
- YXR: RR Set Exists when it must not
- NXR: RR Set that must exist does not
- NAS: Server Not Authoritative for zone
- NA: Not Authorized
- NZ: Name not contained in zone
- X1-5: unassigned

- **/question section count/answer section count/auth section count/additional section count:** Question section, Authority section count, and **Additional** section count in the DNS request
- **\<queried domain name\>/\<queried type\>:** Queried domain and queried type in the DNS request
- **#ANS#\<record type\>/\<ttl\>/.. #AUTH#\<domain name\>/\<record type\>/ \<ttl\>.. #ADD#\<domain name\>/\<record type\>/\<ttl\>…:**

  In DNS responses:

  Answer Section is logged if answer section logging is enabled in the DNS profile. Authority and **Additional** sections are logged if extended logging is enabled in the DNS profile. The log format would differ depending on the type of record. For more information see Understanding the Record Logging Format.

  - ANS: answer section
  - AUTH: authority
  - ADD: **Additional** section

- **OPT/\<edns version\>/UDP max payload size/DO:** OPT record format in the DNS log
- **OPT/\<EDNS version\>/\<UDP payload size\>/\<"DO"or empty based on whether DNSSEC OK bit is set or not\>/\<value of RDLEN\>/ECS/\<q>/\<option length\>/ \<Family\>/\<Source Prefix-Length\>/\<Scope Prefix-Length\>/\<ECS Address\>:**

© 1997–2026 Citrix Systems, Inc. All rights reserved.

If the DNS query or response includes the EDNS Client Subnet (ECS) option, then that is also logged in the OPT record format in the DNS log file.

When a DNS query with an ECS option that includes either an IPv4 or IPv6 address is sent, the ECS option is logged with either of the following options;

- "ECS/Q" indicating that the values in the log are from the query
- "ECS/R" indicating that the values in the log are from the response.

The value of Scope Prefix-Length is also set appropriately. In the DNS Query, it is set to zero, and for response, it is set to the calculated value.

The following table describes the logged details in various scenarios:

SCENARIO	ECS OPTION SET IN THE DNS QUERY	ECS OPTION SET IN THE DNS RESPONSE	LOGGED DETAILS
Both query logging and extended logging enabled	Yes	Yes	ECS option is logged with the string "ECS/R/" and the Scope Prefix-Length is set to the calculated value.
Both query logging and extended logging enabled	Yes	No	ECS option is logged with the string "ECS/Q" and the Scope Prefix-Length is set to zero.
Query logging is enabled, but extended logging is not enabled	Yes	Yes	ECS option is logged with the string "ECS/Q/" and the Scope Prefix-Length is set to zero.
Query logging & extended logging are not enabled	Yes	Yes	ECS option is not logged.
Query logging is enabled, but	Yes	No	ECS option is logged with the string "ECS/

© 1997–2026 Citrix Systems, Inc. All rights reserved.

SCENARIO	ECS OPTION SET IN THE DNS QUERY	ECS OPTION SET IN THE DNS RESPONSE	LOGGED DETAILS
extended logging is not enabled			Q/" and the Scope Prefix-Length is set to zero.
Query logging is not enabled, but extended logging is enabled	Yes	Yes	ECS option is logged with the string "ECS/R/" and the Scope Prefix-Length is set to the calculated value.
Query logging is not enabled, but extended logging is enabled	Yes	No	ECS option is not logged.

Understand the record logging format

Following is an example of the record logging format in a Syslog message:

```
<domainname>/<record type>/ <record ttl> / <resource record
data>#<resource record data>#.....##
```

Where:

RECORD TYPE	SAMPLE FORMAT	RESOURCE RECORD DATA / FORMAT
Address (A) record	A/5/1.1.1.1#1.1.1.2#1.1.1.3##	IPv4 address
AAAA record	AAAA/5/1::1#1::2#1::3##	IPv6 address
SOA record	SOA/3600/ ns1.dnslogging.test./ root.dnslogging.test./ 100/3600/3/3600/5##	Origin server, contact, and other details. Resource record format is: <originServer>/<contact>/ <serial number>/<refresh

© 1997–2026 Citrix Systems, Inc. All rights reserved.

RECORD TYPE	SAMPLE FORMAT	RESOURCE RECORD DATA / FORMAT
		rate>/<retry>/<expire>/ <minimum>##
NS record	NS/5/ns1.dnslogging.test	Host name of the nameserver.
MX record	#MX/5/10/ host1.dnslogging.test.#11/ host2.dnslogging.test.##	Preference followed by mail exchange server host name
CNAME record logging	CNAME/5/ host1.dnslogging.test.##	Canonical name
SRV record	SRV/5/1/2/3/ host1.dnslogging.test.#4/5/6/ host2.dnslogging.test.##	Resource record format: <priority>/<weight>/<port>/ <target>#
TXT record	TXT/5/dns+logging##	Data comprises all the texts.
NAPTR record	NAPTR/5/10/11//// dnslogging#20/21/R/SIP// sip.dnslogging.test##	Resource record format: <order>/<preference>/ <flags>/<services>/<regular expression>/<replacement string>#
DNSKEY record	DNSKEY/5/1/3/5/ AwEAAanP0K+i5bfv5SU478L 760EjDjnPqI2Ccx6JZgiDBZh SONP29GfO2bkP056xp7+9 Wz8X2oo5sANaDwSzUVR0 YtZdPw23gAaktH6pFvnwcIH a/ PTFw5VcXyiUaDc+AnaOhN NYOPp7iQ6uTdT9cyuGWJ1 OfZ0JRt+8EyX6iwRsLk7WSp z8KidvKs2ij9IXZ3OzaVEEM GY4SMfHIlLhqIho1fyADlbAo SsLEbr/7eqKv1/ PLXSuVV9elwkH0pqWALUa SEBbmp49/ jbCbc8cZKxzaON9p2jp2j4iod	Resource record format: <flags>/<protocol>/ <algorithm>/<public key in base64 encoding>#

© 1997–2026 Citrix Systems, Inc. All rights reserved.

RECORD TYPE	SAMPLE FORMAT	RESOURCE RECORD DATA / FORMAT
	fC8cnEHAS2/4W1FEPpRTyYtcdBq6Uc2orBaaxjhsZELvRcWMr+pDc=#1/3/5/AwEAAbJhKdI21LP0pPxv0k1pFBNClZW97TB4FlCW4e4Fuyq7rY7+aiYdDVxV8N9ZXt4RT3MdNznMVMl/R1ldWLjbCf5bFu9khaM1ME8I25HPTS3J2wK5rjj4HMFRMycUKZCK0UOgyUzd6Fm5b3G04wMIAoqkDHeqlwe7yWGaw94NbZuL##	
PTR record	PTR/3600/test.com.#test4.com.##	Domain name

Limitations of DNS logging

DNS logging has the following limitations:

- If response logging is enabled, only the following record types are logged:
  - Address (A) record
  - AAAA record
  - SOA record
  - NS record
  - MX record
  - CNAME record
  - SRV record
  - TXT record
  - NAPTR record
  - DNSKEY record
  - PTR record

  For all other record types, only L3/L4 parameters, DNS Header, and Question section are logged.

© 1997–2026 Citrix Systems, Inc. All rights reserved.

- RRSIG records are not logged even if response logging is enabled.
- DNS64 is not supported.
- DNS proactive update requests or responses are logged according to the settings in the default profile.
- On the virtual server, if the sessionless option and response logging is enabled, L3/L4 parameters, DNS Header, and DNS Question section are logged instead of the response.
- The maximum size of the syslog message is 1024 bytes.
- If you have set a DNS profile for a DNS policy with action type Rewrite Response, the NetScaler appliance does not log the query or the manipulated responses. To log the required information you must use an audit message action in the DNS policy.
- DNS transactions that are due to DNS monitoring traffic are not logged.

Configuring DNS logging

Following is an overview of configuring DNS logging:

1. Create a Syslog action and enable DNS in the action.
2. Create a Syslog policy and specify the Syslog action in the policy.
3. Globally bind the Syslog policy to enable logging of all NetScaler system events. Or, bind the Syslog policy to a specific load balancing virtual server.
4. Create a DNS profile and define any of the following types of logging that you want to enable:
    - DNS Query Logging
    - DNS Answer Section Logging
    - DNS Extended Logging
    - DNS Error Logging
5. Configure any of the following, based on your requirement:
    - DNS service and virtual server for DNS
    - ADNS service
    - NetScaler as a forwarder
    - NetScaler as a resolver
6. Set the created DNS profile to one of the DNS entities.

© 1997–2026 Citrix Systems, Inc. All rights reserved.

Configure DNS logging for NetScaler configured as DNS Proxy by using the CLI

1. Add a syslog action and enable DNS in the action. At the command prompt, type:

```
add audit syslogAction <name> (<serverIP> | -lbVserverName <string>) [-
serverPort <port>] -logLevel <logLevel> ... [-dateFormat <dateFormat>]
[-logFacility <logFacility>] [-tcp ( NONE | ALL )] [-acl ( ENABLED |
DISABLED )] [-timeZone ( GMT_TIME | LOCAL_TIME )] [-userDefinedAuditlog
( YES | NO )] [-appflowExport ( ENABLED |DISABLED )] [-lsn ( ENABLED |
DISABLED )] [-alg ( ENABLED | DISABLED )] [-transport ( TCP | UDP )] [-
tcpProfileName <string>] [-maxLogDataSizeToHold <positive_integer>] [-
dns ( ENABLED | DISABLED)]
```

   Example:

   `add audit syslogAction nssyslogact1 10.102.151.136 -logLevel CRITICAL ERROR WARNING NOTICE INFORMATIONAL DEBUG -logFacility LOCAL4 -timeZone LOCAL_TIME -dns ENABLED`

2. Create a syslog policy and specify the created syslog action in the policy. At the command prompt, type:

   `add audit syslogPolicy <name> <rule> <action>`

   Example:

   `add audit syslogPolicy syslogpol1 true nssyslogact1`

3. Bind the syslog policy globally. At the command prompt, type:

   `bind audit syslogGlobal -policyName <string> [-priority <positive_integer>]`

   Example:

   `bind audit syslogGlobal syslogpol1`

4. Create a DNS profile and enable any of the following type of logs that you want to configure:

   - DNS Query Logging
   - DNS Answer Section Logging
   - DNS Extended Logging
   - DNS Error Logging

   At the command prompt, type:

© 1997–2026 Citrix Systems, Inc. All rights reserved.

```
add dns profile <dnsProfileName> [-dnsQueryLogging ( ENABLED | DISABLED )] [-dnsAnswerSecLogging ( ENABLED | DISABLED )] [-dnsExtendedLogging (ENABLED | DISABLED )] [-dnsErrorLogging ( ENABLED | DISABLED )] [-cacheRecords ( ENABLED | DISABLED )] [-cacheNegativeResponses ( ENABLED | DISABLED )]
```

Example:

```
add dns profile dnsprofile1 -dnsQueryLogging ENABLED
```

5. Configure a service of type DNS. At the command prompt, type:

```
add service <name> <serverName> <serviceType> <port>
```

Example:

```
add service svc1 10.102.84.140 dns 53
```

6. Configure a load balancing virtual server of service type DNS.

```
add lb vserver <name> <serviceType> <ip> <port>
```

Example:

```
add lb vserver lb1 dns 100.100.100.10 53
```

7. Bind the service to the virtual server. At the command prompt, type:

```
bind lb vserver <name> <serviceName>
```

Example:

```
bind lb vserver lb1 svc1
```

8. Set the created DNS profile to the virtual server. At the command prompt, type:

```
set lb vserver <name> [ - dnsProfileName <string>]
```

Example:

```
set lb vserver lb1 –dnsProfileName dnsprofile1
```

© 1997–2026 Citrix Systems, Inc. All rights reserved.

Sample DNS logging configuration for NetScaler appliance configured as DNS proxy

```
> add audit syslogAction nssyslogact1 10.102.151.136 -logLevel

CRITICAL ERROR WARNING NOTICE INFORMATIONAL DEBUG -logFacility LOCAL4
-timeZone

LOCAL_TIME -dns ENABLED

Done

> add audit syslogPolicy syslogpol1 true nssyslogact1

Done

> bind audit syslogGlobal syslogpol1

Done

> add dns profile dnsprofile1 -dnsqueryLogging ENABLED

Done

> add lb vserver lb1 dns 100.100.100.10 53 –dnsProfileName dnsprofile1

Done

> add service svc1 10.102.84.140 dns 53

Done

> bind lb vserver lb1 svc1

Done
```

Sample DNS logging configuration for NetScaler appliance configured as ADNS

```
> add audit syslogAction nssyslogact1 10.102.151.136 -logLevel CRITICAL

ERROR WARNING NOTICE INFORMATIONAL DEBUG -logFacility LOCAL4 -timeZone
```

© 1997–2026 Citrix Systems, Inc. All rights reserved.

```
LOCAL_TIME

-dns ENABLED

Done

> add audit syslogPolicy syslogpol1 true nssyslogact1

Done

> bind audit syslogGlobal syslogpol1

Done

> add dns profile dnsprofile1 -dnsqueryLogging ENABLED

Done

> add lb vserver lb1 dns 100.100.100.10 53 –dnsProfileName dnsprofile1

Done

> add service svc1 10.102.84.140 dns 53

Done

> bind lb vserver lb1 svc1

Done
```

Sample DNS logging configuration for NetScaler appliance configured as a forwarder

```
> add audit syslogAction nssyslogact1 10.102.151.136 -logLevel CRITICAL

ERROR WARNING NOTICE INFORMATIONAL DEBUG -logFacility LOCAL4 -timeZone
LOCAL_TIME

-dns ENABLED

Done

> add audit syslogPolicy syslogpol1 true nssyslogact1
```

© 1997–2026 Citrix Systems, Inc. All rights reserved.

```
Done

> bind audit syslogGlobal syslogpol1

Done

> add dns profile dnsprofile1 -dnsqueryLogging ENABLED

Done

> add dns nameserver 8.8.8.8 –dnsProfileName dnsprofile1

Done
```

Sample DNS logging configuration for a NetScaler appliance configured as a resolver

```
> add audit syslogAction nssyslogact1 10.102.151.136

-logLevel CRITICAL ERROR WARNING NOTICE INFORMATIONAL DEBUG -logFacility
LOCAL4

-timeZone LOCAL_TIME -dns ENABLED

Done

> add audit syslogPolicy syslogpol1 true nssyslogact1

Done

> bind audit syslogGlobal syslogpol1

Done

> add dns profile dnsprofile1 -dnsqueryLogging ENABLED

Done

> set dns parameter -recursion enABLED

Done
```

© 1997–2026 Citrix Systems, Inc. All rights reserved.

```
> add nameserver 1.1.1.100 -local dnsProfileName dnsprofile1

Done
```

Configure policy based logging for DNS

Policy based logging enables you to specify a format for log messages. The contents of a log message are defined by using an Advanced policy expression. When the message action specified in the policy is performed, the NetScaler appliance constructs the log message from the expression and writes the message to the log file. You can configure the appliance to log only when a particular DNS policy evaluates to True.

NOTE

If you have set a DNS policy with a DNS profile for the request side, the NetScaler appliance logs only the query.

To configure policy based logging for a DNS policy, you must first configure an audit message action. For more information about configuring an audit message action, see Configure the NetScaler appliance for audit logging. After configuring the audit message action, specify the message action in a DNS policy.

Configure policy based logging for a DNS policy by using the CLI

At the command prompt, type the following commands to configure policy based logging for a DNS policy and verify the configuration:

```
-  add dns action <actionName> <actionType> [-IPAddress <ip_addr|
ipv6_addr> ... | -viewName <string> | -preferredLocList <string> ...] [-
TTL <secs>] [-dnsProfileName <string>]

-  set dns policy <name> [<rule>] [-actionName <string>] [-logAction
<string>]

-  show dns policy [<name>]
```

Example 1:

© 1997–2026 Citrix Systems, Inc. All rights reserved.

In a GSLB deployment, if you want to respond with different IP addresses to the client requests coming from a particular subnet, instead of responding with IP addresses used for general purposes (such as the IP addresses of internal users), you can configure a DNS policy with the action type as DNS view. In this case, you can configure DNS logging on the specified DNS action such that you can log the specific responses.

```
> add dns profile dns_prof1 -dnsqueryLogging enABLED -dnsanswerSecLogging
enABLED

 Done

> add dns view dns_view1

 Done

> add dns action dns_act1 viewName -view dns_view1 –dnsprofilename
dns_prof1

 Done

> add dns policy dns_pol1
"CLIENT.IP.SRC.APPLY_MASK(255.255.255.0).EQ(100.100.100.0)”

dns_act1

 Done

> bind dns global dns_pol1 100 -gotoPriorityExpression END -type
REQ_DEFAULT

 Done

> bind gslb service site_1_svc -viewName dns_view1 123.1.1.1

 Done

> bind gslb service site_5_svc -view dns_view1 132.1.1.1

 Done
```

© 1997–2026 Citrix Systems, Inc. All rights reserved.

NOTE:

In the preceding configuration, if you query for the domain configured on a GSLB virtual server, for example, *sampletest.com*, all the internal users of subnet 100.100.100.0/24 are served with the DNS view IP addresses, and the responses are logged. Client requests for other subnets are not logged.

Example 2:

If you want to log only the queries for the domain *example.com*, you can create a DNS profile with query logging enabled and set the DNS profile to a DNS action with the action type **NOOP**, and then create a DNS policy and set the DNS action. For example:

```
>add dns profile query_logging -dnsqueryLogging ENABLED

Done

>add dns action dns_act1 NOOP -dnsprofileName query_logging

Done

>add dns policy dns_pol1 DNS.REQ.QUESTION.DOMAIN.EQ("example.com")
 dns_act1

Done
```

Configure log action for the DNS policy to log client IP address

Logging action can be used to log the source IPs for the DNS queries using the following expression and use it as part of the log action in the DNS policy.

```
> add audit messageaction log_act_custom INFORMATIONAL "\"ClientIP:
\"CLIENT.IP.SRC\" ECS IP:\"+((DNS.REQ.OPT.ECS.IP).typecast_text_t ALT
\"NONE\")"

Done
```

The earlier expression captures both the source IP as in the IP header and the ECS IP from the DNS ECS option, and either of it can be excluded as required.

© 1997–2026 Citrix Systems, Inc. All rights reserved.

Sample DNS logging configuration for a NetScaler appliance to log client IP address

If you want to sample the logging of the DNS queries, it can be done using the following expression. This logs one out of 10 queries.

```
> add audit messageaction log_action_srcip_1of10 INFORMATIONAL "\"OneOf10:
Source IP : \"+client.ip.src"

Done

> add responder policy logsrcip_1of10 "sys.random.mul(10).lt(1)" NOOP
-logAction log_action_srcip_1of10

Done
```

Configuring DNS suffixes

You can configure DNS suffixes that enable the NetScaler appliance to complete non-fully qualified domain names during name resolution. For example, while resolving a not fully qualified domain name abc, if a DNS suffix example.com is configured, the appliance appends the suffix to the domain name. Then it resolves the domain name. In this case, it would resolve abc.example.com. If DNS suffixes are not configured, the appliance appends a period to the non-fully qualified domain names and resolves the domain name.

Create DNS suffixes

DNS suffixes have significance and are valid only when the NetScaler is configured as an end resolver or forwarder. You can specify a suffix of up to 127 characters.

© 1997–2026 Citrix Systems, Inc. All rights reserved.

NOTES:

- The order of DNS suffixes is important. The ADC appliance tries the configured suffixes in a serial order and stops when it gets a successful response for a suffix.
- At a time only one domain name is processed. All the available suffixes are appended with the domain name until a successful response is received. **For Example:** If the domain name is `www` and the suffixes are `abc.com` and `abc`. The NetScaler appliance tries `www.abc.com` first and if that does not return a successful response, then the appliance tries `www.abc`. If `www.abc.com` returns a successful response, then the appliance will not try with the next suffix.
- The appliance uses all the suffixes in the order in which they are added until it receives a successful response.

Create DNS suffixes by using the CLI

At the command prompt, type the following commands to create a DNS suffix and verify the configuration:

```
-  add dns suffix <dnsSuffix>

-  show dns suffix <dnsSuffix>
```

Example:

```
> add dns suffix example.com

 Done

> show dns suffix example.com

1)      Suffix: example.com

Done
```

To remove a DNS suffix by using the NetScaler command line, at the command prompt, type the `rm dns suffix` command and the name of the DNS suffix.

© 1997–2026 Citrix Systems, Inc. All rights reserved.

Create DNS suffixes by using the GUI

Navigate to **Traffic Management > DNS > DNS Suffix** and create DNS suffixes.

DNS ANY query

An ANY query is a type of DNS query that retrieves all records available for a domain name. The ANY query must be sent to a name server that is authoritative for a domain.

Behavior in ADNS mode

In the ADNS mode, the NetScaler appliance returns the records held in its local cache. If there are no records in the cache, the appliance returns the NXDOMAIN (negative) response.

If the NetScaler can match the domain delegation records, it returns the NS records. Otherwise, it returns the NS records of the root domain.

Behavior in DNS proxy mode

In proxy mode, the NetScaler appliance checks its local cache. If there are no records in the cache, the appliance passes the query to the server.

Behavior for Global Server Load Balancing (GSLB) domains

If a GSLB domain is configured on the ADC appliance and an ANY query is sent for the GSLB (site) domain, the appliance returns the IP address of the GSLB service. It selects this service through a load balancing decision. If the multiple IP response (MIR) option is enabled, the IP addresses of all GSLB services are sent.

For the NetScaler to return these records when it responds to the ANY query, all records corresponding to a GSLB domain must be configured on the NetScaler.

NOTE

If records for a domain are distributed between the NetScaler and a server, only records configured on the NetScaler are returned.

The NetScaler provides the option to configure DNS views and DNS policies. These views and policies are used for performing global server load balancing. For more information, see Global Server Load Balancing.

© 1997–2026 Citrix Systems, Inc. All rights reserved.

Configure negative caching of DNS records

The NetScaler appliance supports caching of negative responses for a domain. A negative response indicates that information about a requested domain does not exist, or that the server cannot provide an answer for the query. The storage of this information is called negative caching. Negative caching helps speed up responses to queries about a domain.

NOTE:

Negative caching is supported only when the back-end server is configured as an authoritative DNS (ADNS) server for the queried domain.

A negative response can be one of the following:

- NXDOMAIN error message — The authoritative DNS servers respond with the NXDOMAIN error message when the queried domain name does not have any records configured on the server. This message implies that the queried domain is an invalid or a non-existent domain name.
- NODATA error message — If the domain name in the query is valid but records of the given type are not available, the appliance sends a NODATA error message.

When negative caching is enabled, the appliance caches the negative response from the DNS server and serves the future requests from the cache only. This action helps speed up responses to queries and also to reduce the back-end DNS traffic. Negative caching can be used in all deployments, that is, when a NetScaler appliance is serving as a proxy, as an end resolver, or as a forwarder.

You can enable or disable negative caching using a DNS profile, for more information see, DNS profiles. By default, negative caching is enabled in the default DNS profile (`default-dns-profile`) that are bound by default to a DNS virtual server or in the newly created DNS profile.

Enable or disable negative caching by using the CLI

At the command prompt, type the following commands to enable or disable negative caching and verify the configuration:

```
-  add dns profile <dnsProfileName> [-cacheRecords ( ENABLED | DISABLED )]
[-cacheNegativeResponses (ENABLED | DISABLED )]
```

© 1997–2026 Citrix Systems, Inc. All rights reserved.

```
-  show dns profile [<dnsProfileName>]
```

Example of a default DNS profile:

```
> sh dns profile default-dns-profile

    1)   default-dns-profile

        Query logging : DISABLED        Answer section logging : DISABLED

        Extended logging : DISABLED     Error logging : DISABLED

        Cache Records : ENABLED     Cache Negative Responses: ENABLED

Done
```

Example of a newly created DNS profile:

```
> add dnsprofile dns_profile1 -cacheRecords ENABLED
-cacheNegativeResponses ENABLED

Done

> show dns profile dns_profile1

    1)   dns_profile1

        Query logging : DISABLED        Answer section logging : DISABLED

        Extended logging : DISABLED     Error logging : DISABLED

        Cache Records : ENABLED     Cache Negative Responses: ENABLED

Done
```

Specify service or virtual server level DNS parameters by using the CLI

At the command prompt, perform the following:

1. Configure the DNS profile.

© 1997–2026 Citrix Systems, Inc. All rights reserved.

```
add dns profile <dnsProfileName> [-cacheRecords ( ENABLED | DISABLED )] [-cacheNegativeResponses (ENABLED | DISABLED )]
```

2. Bind the DNS profile to the service or virtual server.

   To bind the DNS profile to the service:

   ```
   set service <name> [-dnsProfileName <string>]
   ```

Example:

```
>set service service1 -dnsProfileName dns_profile1

Done
```

To bind the DNS profile to the virtual server:

```
set lb vserver <name> [-dnsProfileName <string>]
```

Example:

```
>set lb vserver lbvserver1 -dnsProfileName dns_profile1

Done
```

Specify service or virtual server level DNS parameters by using the GUI

1. Configure the HTTP profile.

   Navigate to **System** > **Profiles**> **DNS Profile**, and create the DNS profile.

2. Bind the HTTP profile to the service or virtual server.

   Navigate to **Traffic Management** > **Load Balancing**> **Services/Virtual Servers**, and create the DNS profile, that must be bound to the service or the virtual server.

Rate limiting negative response served by the appliance

You can set a threshold for negative responses being served by the NetScaler appliance from the cache. When the threshold is set, the appliance serves the response from the cache until the threshold is reached. Once the threshold is reached, the appliance drops the requests instead of responding with an NXDOMAIN response.

© 1997–2026 Citrix Systems, Inc. All rights reserved.

Setting a rate limit for negative responses has the following advantages.

- Save the resources on the NetScaler appliance.
- Prevent any malicious queries for non-existent domain names.

NOTE:

You can set a threshold for negative responses only for the domains for which the ADC appliance is configured as an authoritative domain name server. You cannot set a threshold for cached records received from the authoritative back-end name servers.

Rate limiting negative response served by the cache by using the CLI

At the command prompt, type

```
set dns parameter -NXDOMainRateLimitThreshold <positive-integer>
```

Example:

```
set dns parameter -NXDOMainRateLimitThreshold 1000
```

NXDOMainRateLimitThreshold: When this parameter is set to a positive integer value, responses are served from the cache until this threshold (in seconds) is reached. Once the threshold exceeds, the requests are dropped. The threshold configured is per packet engine.

Rate limiting negative response served by the cache by using the GUI

1. Navigate to **Traffic Management > DNS** and click **Change DNS Settings**.
2. In the **Configure DNS parameters** page, in the **NXDOMAIN Rate Limit Threshold** field, enter the threshold value until which the responses must be served from the cache.

Note: The value in the **NXDOMAIN Threshold Crossed** displays the number of times the requests are dropped after the threshold is reached.

Cache EDNS0 client subnet data when the NetScaler appliance is in proxy mode

In NetScaler Proxy mode, if a back-end server that supports an EDNS0 Client Subnet (ECS) sends a response containing the ECS option, the NetScaler appliance does the following:

- It forwards the response as-is to the client and

© 1997–2026 Citrix Systems, Inc. All rights reserved.

- Stores the response in the cache, along with the client subnet information.

DNS requests that are from the same subnet of the same domain, and for which the server would send the same response, are then served from the cache.

Note:

- ECS caching is disabled by default. Enable caching of EDNS0 client-subnet data in the associated DNS profile.
- The number of subnets that you can cache for a domain is limited to the available subnet IDs, that is, 1270 in the NetScaler appliance. Optionally, you can set the limit to a lower number (minimum value: 1 ipv4/ipv6).

Enable caching of ECS responses by using the CLI

At the command prompt, type:

```
set dns profile <dnsProfileName> -cacheECSResponses ( ENABLED | DISABLED )
```

Limit the number of subnets that can be cached per domain by using the CLI

At the command prompt, type:

```
set dns profile <dnsProfileName> -maxSubnetsPerDomain <positive_integer>
```

Example:

© 1997–2026 Citrix Systems, Inc. All rights reserved.

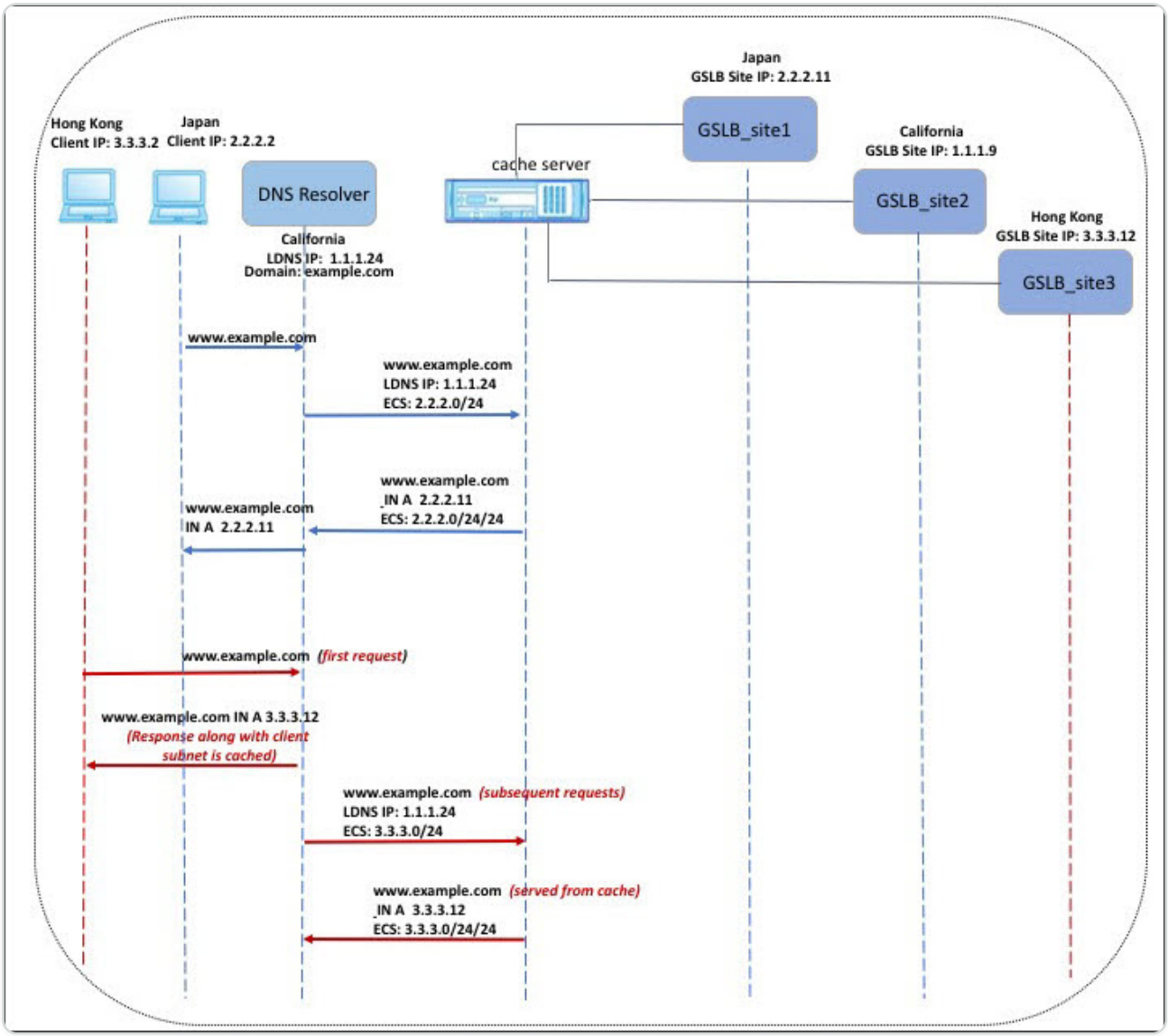

In the example shown in the preceding figure, the client at IP address 2.2.2.2 sends a query for www.example.com to the DNS resolver. The DNS resolver sends the following response:

www.example.com IN A, IP is 2.2.2.11, and ECS 2.2.2.0/24/24

At this point, the response and the client-subnet identifier (2.2.2.0/24) are cached. Further requests from the same subnet and domain are served from the cache.

For example, if the client's IP address is 2.2.2.100 and the query is for www.example.com, the query is served from the cache instead of being sent to the back-end server.

Domain name system security extensions

DNS Security Extensions (DNSSEC) is an Internet Engineering Task Force (IETF) standard. It aims to provide data integrity and data origin authentication in communications between name servers and clients while still transmitting UDP responses in clear text. DNSSEC specifies a

© 1997–2026 Citrix Systems, Inc. All rights reserved.

mechanism that uses asymmetric key cryptography and a set of new resource records that are specific to its implementation.

The DNSSEC specification is described in:

- RFC 4033, “DNS Security Introduction and Requirements”
- RFC 4034, “Resource Records for the DNS Security Extensions”
- RFC 4035, “Protocol Modifications for the DNS Security Extensions”

The operational aspects of implementing DNSSEC within DNS are discussed in RFC 4641, “DNSSEC Operational Practices.”

You can configure DNSSEC on the NetScaler. You can generate and import keys for signing DNS zones. You can configure DNSSEC for zones for which the NetScaler is authoritative. You can configure the ADC as a DNS proxy server for signed zones hosted on a farm of back-end name servers. If the ADC is authoritative for a subset of the records belonging to a zone for which the ADC is configured as a DNS proxy server, you can include the subset of records in the DNSSEC implementation.

Configure DNSSEC

Perform the following steps to configure DNSSEC:

1. Enable DNSSEC on the NetScaler appliance.
2. Create a zone signing key and a key signing key for the zone.
3. Add the two keys to the zone.
4. Sign the zone with the keys.

The NetScaler appliance does not act as a DNSSEC resolver. DNSSEC on the ADC is supported only in the following deployment scenarios:

1. ADNS—NetScaler is the ADNS and generates the signatures itself.
2. Proxy—NetScaler acts as a DNSSEC proxy. It is assumed that the NetScaler is placed in front of the ADNS/LDNS servers in a trusted mode. The ADC acts only as a proxy caching entity and does not validate any signatures.

Enable and disable DNSSEC

Enable DNSSEC on the NetScaler for the ADC to respond to DNSSEC-aware clients. By default, DNSSEC is enabled.

© 1997–2026 Citrix Systems, Inc. All rights reserved.

You can disable the DNSSEC feature if you do not want the NetScaler to respond to clients with DNSSEC-specific information.

Enable or disable DNSSEC by using the CLI

At the command prompt, type the following commands to enable or disable DNSSEC and verify the configuration:

```
-  set dns parameter -dnssec ( ENABLED | DISABLED )

-  show dns parameter
```

Example:

```
> set dns parameter -dnssec ENABLED

 Done

> show dns parameter

        DNS parameters:

        DNS retries: 5

         .

         .

         .

         DNSEC Extension: ENABLED

        Max DNS Pipeline Requests: 255

 Done
```

Enable or disable DNSSEC by using the GUI

1. Navigate to **Traffic Management > DNS**.
2. In the details pane, click Change DNS settings.

© 1997–2026 Citrix Systems, Inc. All rights reserved.

3. In the **Configure DNS Parameters** dialog box, select or clear the **Enable DNSSEC Extension** check box.

Create DNS keys for a zone

For each DNS zone that you want to sign, you must create two pairs of asymmetric keys. One pair, called the zone signing key (ZSK), is used to sign all the resource record sets in the zone. The second pair is called the key signing key (KSK) and is used to sign only the DNSKEY resource records in the zone.

When the ZSK and the KSK are created, the `suffix.key` is appended to the names of the public components of the keys. The `suffix.private` is appended to the names of their private components. The appending happens automatically.

The NetScaler also creates a Delegation Signer (DS) record and appends the suffix .ds to the name of the record. If the parent zone is a signed zone, you must publish the DS record in the parent zone to establish the chain of trust.

When you create a key, the key is stored in the `/nsconfig/dns/` directory, but it is not automatically published in the zone. After you create a key by using the `create dns key` command, you must explicitly publish the key in the zone by using the `add dns key` command. The process of generating a key is separate from the process of publishing the key in a zone to enable you to use alternative means to generate keys. For example, you can import keys generated by other key-generation programs (such as `bind-keygen`) by using the Secure FTP (SFTP) and then publish the keys in the zone. For more information about publishing a key in a zone, see Publish a DNS key in a zone.

Perform the steps described in this topic to create a zone signing key and then repeat the steps to create a key signing key. The example that follows the command syntax first creates a zone signing key pair for the zone example.com. The example then uses the command to create a key signing key pair for the zone.

From release 13.0 build 61.x, the NetScaler appliance now supports stronger crypto algorithms, such as RSASHA256 and RSASHA512, to authenticate a DNS zone. Previously, only the RSASHA1 algorithm was supported.

Create a DNS key by using the CLI

At the command prompt, type:

```
create dns key -zoneName <string> -keyType <keyType> -algorithm <algorithm>
-keySize <positive_integer> -fileNamePrefix <string>
```

© 1997–2026 Citrix Systems, Inc. All rights reserved.

Example:

```
> create dns key -zoneName example.com -keyType zsk -algorithm RSASHA256
-keySize 1024 -fileNamePrefix example.com.zsk.rsasha1.1024

File Name: /nsconfig/dns/example.com.zsk.rsasha1.1024.key (public); /
nsconfig/dns/example.com.zsk.rsasha1.1024.private (private); /nsconfig/
dns/example.com.zsk.rsasha1.1024.ds (ds)

This operation may take some time, Please wait...

 Done

> create dns key -zoneName example.com -keyType ksk -algorithm RSASHA512
-keySize 4096 -fileNamePrefix example.com.ksk.rsasha1.4096

File Name: /nsconfig/dns/example.com.ksk.rsasha1.4096.key (public); /
nsconfig/dns/example.com.ksk.rsasha1.4096.private (private); /nsconfig/
dns/example.com.ksk.rsasha1.4096.ds (ds)

This operation may take some time, Please wait...

 Done
```

Create a DNS key by using the GUI

1. Navigate to **Traffic Management > DNS**.
2. In the details area, click **Create DNS Key**.
3. Enter values for the different parameters and click **Create**.

© 1997–2026 Citrix Systems, Inc. All rights reserved.

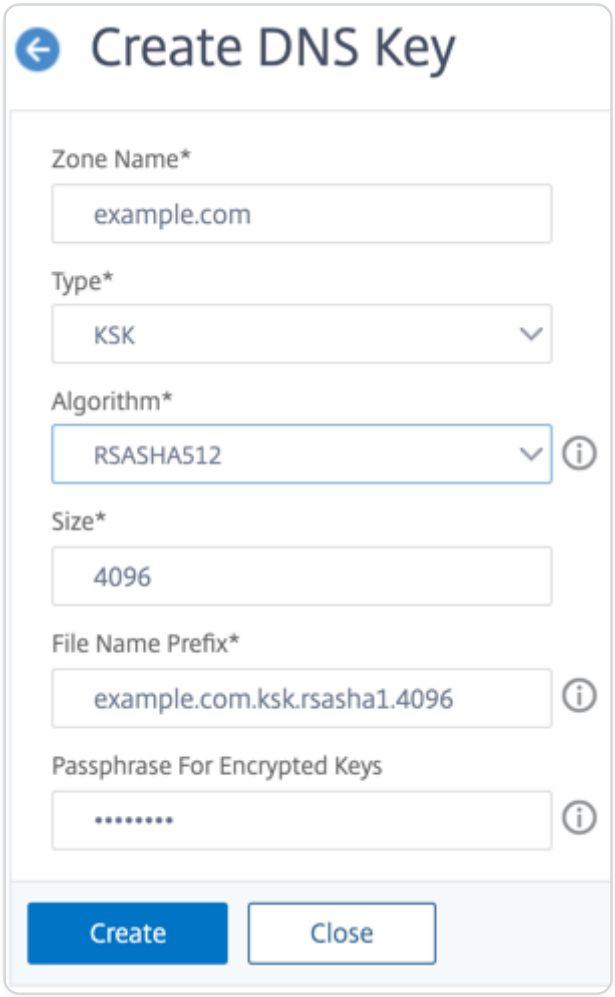

Note: To modify the file name prefix of an existing key:

- Click the arrow next to the **Browse** button.
- Click either **Local** or **Appliance** (depending on whether the existing key is stored on your local computer or in the `/nsconfig/dns/` directory on the appliance)
- Browse to the location of the key, and then double-click the key. The **File Name Prefix** box is populated with only the prefix of the existing key. Modify the prefix accordingly.

Publish a DNS key in a zone

A key (zone signing key or key signing key) is published in a zone by adding the key to NetScaler. A key must be published in a zone before you sign the zone.

Before you publish a key in a zone, the key must be available in the **/nsconfig/dns/** directory. If you created the DNS key on another computer (for example, by using the `bind-keygen` program), ensure that the key is added to the `/nsconfig/dns/` directory. Then publish the key in the zone. Use the ADC GUI to add the key to the `/nsconfig/dns/` directory. Or, use some other program to import the key to the directory, such as the Secure FTP (SFTP).

© 1997–2026 Citrix Systems, Inc. All rights reserved.

Use the `add dns key` command for each public-private key pair that you want to publish in a given zone. If you created a ZSK pair and a KSK pair for a zone, use the `add dns key` command to first publish one of the key pairs in the zone. Repeat the command to publish the other key pair. For each key that you publish in a zone, a DNSKEY resource record is created in the zone.

The example that follows the command syntax first publishes the zone signing key pair (that was created for the example.com zone) in the zone. The example then uses the command to publish the key signing key pair in the zone.

Publish a key in a zone by using the CLI

At the command prompt, type the following command to publish a key in a zone and verify the configuration:

```
-  add dns key <keyName> <publickey> <privatekey> [-expires
<positive_integer> [<units>]] [-notificationPeriod <positive_integer>
[<units>]] [-TTL <secs>]

-  show dns zone [<zoneName> | -type <type>]
```

Example:

```
> add dns key example.com.zsk example.com.zsk.rsasha1.1024.key
example.com.zsk.rsasha1.1024.private -expires 121 -TTL 5

 Done

> add dns key example.com.ksk example.com.ksk.rsasha1.4096.key
example.com.ksk.rsasha1.4096.private -expires 121 -TTL 5

 Done

> show dns zone example.com

         Zone Name : example.com

         Proxy Mode : NO

         Domain Name : example.com

                 Record Types : NS SOA DNSKEY
```

© 1997–2026 Citrix Systems, Inc. All rights reserved.

```
        Domain Name : ns1.example.com

                Record Types : A

        Domain Name : ns2.example.com

                Record Types : A

 Done
```

Publish a key in a DNS zone by using the GUI

Navigate to **Traffic Management > DNS > Keys**.

Note: For Public Key and Private Key, to add a key that is stored on your local computer, click the arrow next to the **Browse** button, click **Local**, browse to the location of the key, and then double-click the key.

Configure a DNS key

You can configure the parameters of a key that has been published in a zone. You can modify the key's expiry time period, notification period, and time-to-live (TTL) parameters. If you change the expiry time period of a key, the appliance automatically re-signs all the resource records in the zone with the key. The re-signing happens if the zone is signed with the particular key.

Configure a key by using the CLI

At the command prompt, type the following command to configure a key and verify the configuration:

```
-  set dns key <keyName> [-expires <positive_integer> [<units>]] [-
notificationPeriod <positive_integer> [<units>]] [-TTL <secs>]

-  show dns key [<keyName>]
```

Example:

```
> set dns key example.com.ksk -expires 30 DAYS -notificationPeriod 3 DAYS
-TTL 3600

 Done
```

© 1997–2026 Citrix Systems, Inc. All rights reserved.

```
> show dns key example.com.ksk

1)      Key Name: example.com.ksk

        Expires: 30 DAYS        Notification: 3 DAYS    TTL: 3600

        Public Key File: example.com.ksk.rsasha1.4096.key

        Private Key File: example.com.ksk.rsasha1.4096.private

 Done
```

Configure a key by using the GUI

1. Navigate to **Traffic Management > DNS > Keys**.
2. In the details pane, click the key that you want to configure, and then click Open.
3. In the Configure DNS Key dialog box, modify the values of the following parameters as shown:
   - Expires—expires
   - Notification Period—notificationPeriod
   - TTL—TTL
4. Click OK.

Sign and unsign a DNS zone

To secure a DNS zone, you must sign the zone with the keys that have been published in the zone. When you sign a zone, the NetScaler creates a Next Secure (NSEC) resource record for each owner name. Then, it uses the key signing key to sign the DNSKEY resource record set. Finally, it uses the ZSK to sign all the resource record sets in the zone, including the DNSKEY resource record sets and NSEC resource record sets. Each sign operation results in a signature for the resource record sets in the zone. The signature is captured in a new resource record called the RRSIG resource record.

After you sign a zone, save the configuration.

Sign a zone by using the CLI

At the command prompt, type the following command to sign a zone and verify the configuration:

© 1997–2026 Citrix Systems, Inc. All rights reserved.

```
-  sign dns zone <zoneName> [-keyName <string> ...]

-  show dns zone [<zoneName> | -type (ADNS | PROXY | ALL)]

-  save config
```

Example:

```
> sign dns zone example.com -keyName example.com.zsk example.com.ksk

 Done

> show dns zone example.com

         Zone Name : example.com

         Proxy Mode : NO

         Domain Name : example.com

                 Record Types : NS SOA DNSKEY RRSIG NSEC

         Domain Name : ns1.example.com

                 Record Types : A RRSIG NSEC

         Domain Name : ns2.example.com

                 Record Types : A RRSIG

         Domain Name : ns2.example.com

                 Record Types : RRSIG NSEC

Done

> save config

 Done
```

© 1997–2026 Citrix Systems, Inc. All rights reserved.

Unsign a zone by using the CLI

At the command prompt, type the following command to unsign a zone and verify the configuration:

```
-  unsign dns zone <zoneName> [-keyName <string> ...]

-  show dns zone [<zoneName> | -type (ADNS | PROXY | ALL)]
```

Example:

```
> unsign dns zone example.com -keyName example.com.zsk example.com.ksk

 Done

> show dns zone example.com

         Zone Name : example.com

         Proxy Mode : NO

         Domain Name : example.com

                 Record Types : NS SOA DNSKEY

         Domain Name : ns1.example.com

                 Record Types : A

         Domain Name : ns2.example.com

                 Record Types : A

 Done
```

Sign or unsign a zone by using the GUI

1. Navigate to **Traffic Management > DNS > Zones**.
2. In the details pane, click the zone that you want to sign, and then click Sign/Unsign.
3. In the Sign/Unsign DNS Zone dialog box, do one of the following:

    - To sign the zone, select the check boxes for the keys (zone signing key and key signing key) with which you want to sign the zone.

© 1997–2026 Citrix Systems, Inc. All rights reserved.

You can sign the zone with more than one zone signing key or key signing key pair.

- To unsign the zone, clear the check boxes for the keys (zone signing key and key signing key) with which you want to unsign the zone.

  You can unsign the zone with more than one zone signing key or key signing key pair.

4. Click OK.

View the NSEC records for a given record in a zone

You can view the NSEC records that the NetScaler automatically creates for each owner name in the zone.

View the NSEC record for a given record in a zone by using the CLI

At the command prompt, type the following command to view the NSEC record for a given record in a zone:

```
show dns nsecRec [<hostName> | -type (ADNS | PROXY | ALL)]
```

Example:

```
> show dns nsecRec example.com

1)      Domain Name : example.com

        Next Nsec Name: ns1.example.com

        Record Types : NS SOA DNSKEY RRSIG NSEC

 Done
```

View the NSEC record for a given record in a zone by using the GUI

1. Navigate to **Traffic Management > DNS > Records > Next Secure Records**.
2. In the details pane, click the name of the record for which you want to view the NSEC record. The NSEC record for the record you select is displayed in the Details area.

Remove a DNS key

Remove a key from the zone in which it is published when the key has expired or if the key has been compromised. When you remove a key from the zone, the zone is automatically unsigned with the key. Removing the key with this command does not remove the key files present in the /

© 1997–2026 Citrix Systems, Inc. All rights reserved.

nsconfig/dns/ directory. If the key files are no longer needed, they have to be explicitly removed from the directory.

Remove a key from the NetScaler by using the CLI

At the command prompt, type the following command to remove a key and verify the configuration:

```
-  rm dns key <keyName>

-  show dns key <keyName>
```

Example:

```
> rm dns key example.com.zsk

 Done

> show dns key example.com.zsk

ERROR: No such resource [keyName, example.com.zsk]
```

Remove a key from the NetScaler by using the GUI

1. Navigate to **Traffic Management > DNS > Keys**.
2. In the details pane, click the name of the key that you want to remove from the ADC, and then click Remove.

Revoke a DNS key

Although the key rollover is usually scheduled in advance, sometimes it becomes necessary to roll over the key immediately if the key is suspected to be compromised. In such cases, the compromised key must be phased out quickly before the new key can be activated. To ensure a smooth transition, it is recommended to keep a secondary key in a ready state, which can be activated immediately in case the key is compromised. By using the revoke key method, you can save time in activating the secondary key and removing the compromised key.

© 1997–2026 Citrix Systems, Inc. All rights reserved.

NOTE:

If you revoke the key it will remain in the system unless you explicitly delete it. Since the auto-rollover option is set, the system will auto-rollover the key after the configured expiration date if you do not delete it manually. During the auto-rollover process, a new key will be created for you to use based on your needs.

Enable revoke using CLI

At the command prompt type:

```
set dns key <keyName> [-revoke]
```

Example:

Set dns key secure.example.zsk -revoke

Enable revoke using GUI

1. Navigate to **Traffic Management > DNS > Keys**.
2. In the details pane, click the key that you want to configure, and then click **Open**.
3. In the **Configure DNS Key** page, select or clear **Revoke**.
4. Click **Ok**.

Automatic key rollover

In NetScaler, you can automate the key rollover process based on the configured frequency period. By automating the rollover process, you can rule out the chances of missing the rollover of keys. NetScaler takes care of creating keys, publishing, activating, signing, and un-signing the key, and removing the old key automatically if the automatic rollover option is enabled. Also, SNMP notification about the addition, activation, and removal of the old key is sent.

NOTE:

If the zone transfer parameter is enabled in GSLB sites, the rollover keys are transferred to all the GSLB sites.

If you are upgrading from a build that doesn’t support the zone transfer to one that supports it, enable the rollover feature for an existing key. Before enabling the key rollover option, ensure that the key has not expired.

© 1997–2026 Citrix Systems, Inc. All rights reserved.

Configure automatic key rollover using CLI

At the command prompt, type:

```
set dns key <keyName> [-autoRollover (ENABLED | DISABLED)] [-
RolloverMethod <PrePublication | DoubleSignature | DoubleRRset>]
```

Example:

`Set dns key secure.example.zsk – autoRollover Enabled -RolloverMethod Prepublication`

Configure automatic key rollover using GUI

1. Navigate to **Traffic Management > DNS > Keys**.
2. In the details pane, click the key that you want to configure, and then click Open.
3. In the **Configure DNS Key** page, update the following parameters:
   - Auto Rollover - Enable the option to automate the key rollover.
   - Rollover Method - Select a rollover method.
4. Click Ok.

SNMP Alarm

you can enable the SNMP alarm for the DNSSEC keys events when auto-rollover is enabled. When you enable an SNMP alarm, NetScaler generates a corresponding alarm (DNSSEC-KEY-AUTOMGMT-STATUS-SUCCESS or DNSSEC-KEY-AUTOMGMT-STATUS-FAILURE) based on whether the event is successful or a failure. For example, when you create a DNSSEC Key and the create event is successful, a DNSSEC-KEY-AUTOMGMT-STATUS-SUCCESS alarm is generated.

For more information on SNMP alarm, see (/en-us/citrix-adc/current-release/system/snmp/generating-snmp-traps-on-citrix-adc.html)

DNS Zone Transfer

To synchronize the DNSSEC keys with other DNS servers, you must enable the Zone Transfer parameter. Synchronizing the keys from one DNS server to other DNS servers in the GSLB site is possible only if the AutomaticConfigSync option is enabled. For more information on real-time synchronization, see Real-time synchronization between sites participating in GSLB. The DNS zone transfer is possible in Netscaler where GSLB is configured for each DNS server in a different location.

© 1997–2026 Citrix Systems, Inc. All rights reserved.

For more information on synchronization, see Synchronize the configuration in a GSLB setup.

The DNS zone transfer is possible in NetScaler where GSLB is configured. Ensure you configure GSLB for each DNS server in a different location.

Enable or disable zone transfer using CLI

At the command prompt, type:

```
set dns parameter - ZoneTransfer (ENABLED | DISABLED)
```

Example:

```
set dns parameter - ZoneTransfer ENABLED



Done
```

Enable or disable zone transfer using GUI

1. Navigate to **Traffic Management > DNS**.
2. In the details pane, under **Settings**, click **Change DNS settings**.
3. In the **Configure DNS Parameters** page, select or clear **Zone Transfer**.

Configure DNSSEC when the NetScaler is authoritative for a zone

When the NetScaler is authoritative for a given zone, all the resource records in the zone are configured on the ADC. To sign the authoritative zone, you must create the zone signing and the key signing keys for the zone, add the keys to the ADC, and then sign the zone. For more information, see:

- Create DNS keys for a zone
- Publish a DNS key in a zone
- Sign and unsign a DNS zone.

If any GSLB domains configured on the ADC belong to the zone being signed, the GSLB domain names are signed along with the other records that belong to the zone.

After you sign a zone, responses to requests from DNSSEC-aware clients include the RRSIG resource records along with the requested resource records. DNSSEC must be enabled on the ADC. For more information about enabling DNSSEC, see Enable and disable DNSSEC.

© 1997–2026 Citrix Systems, Inc. All rights reserved.

Finally, after you configure DNSSEC for the authoritative zone, you must save the NetScaler configuration.

Configure DNSSEC for a zone for which the NetScaler is a DNS proxy server

The procedure for signing a zone for which the NetScaler is configured as a DNS proxy server depends on whether the ADC owns a subset of the zone information owned by the back-end name servers. If it does, the configuration is considered a partial zone ownership configuration. If the ADC does not own a subset of the zone information, the NetScaler configuration for managing the back-end servers is considered a zone-less DNS proxy server configuration. The basic DNSSEC configuration tasks for both NetScaler configurations are the same. However, signing the partial zone on the NetScaler requires some additional configuration steps.

Note: The terms zone-less proxy server configuration and partial zone are used only in the context of the NetScaler appliance.

Important: When configured in proxy mode, the ADC does not perform signature verification on DNSSEC responses before updating the cache.

If you configure the ADC as a DNS proxy to load balance DNSSEC aware resolvers (servers), you must set the Recursion Available option while configuring the DNS virtual server. If a DNSSEC query arrives with Checking Disabled (CD) bit set, the query is passed on to the server with the CD bit retained. The response from the server is not cached.

Configure DNSSEC for a zone-less DNS proxy server configuration

For a zone-less DNS proxy server configuration, zone signing must be performed on the back-end name servers. On the NetScaler, you configure the ADC as a DNS proxy server for the zone. Create a load balancing virtual server of protocol type DNS. Configure services on the ADC to represent the name servers. Then bind the services to the load balancing virtual server. For more information about these configuration tasks, see Configure the NetScaler as a DNS proxy server.

When a client sends the ADC a DNS request with the DNSSEC OK (DO) bit set, the ADC checks its cache for the requested information. If the resource records are not available in its cache, the ADC forwards the request to one of the DNS name servers. Then, it relays the response from the name server to the client. Also, the ADC caches the RRSIG resource records along with the response from the name server. Subsequent requests from DNSSEC-aware clients are served from the cache (including the RRSIG resource records), subject to the time-to-live (TTL) parameter. If a client sends a DNS request without setting the DO bit, the ADC responds with only

© 1997–2026 Citrix Systems, Inc. All rights reserved.

the requested resource records. It does not include the RRSIG resource records that are specific to DNSSEC.

Configure DNSSEC for a partial zone ownership configuration

In some ADC configurations, even though the authority for a zone lies with the back-end name servers, a subset of the resource records belonging to the zone might be configured on the ADC. The ADC owns (or is authoritative for) only this subset of records. Such a subset of records can be considered to constitute a *partial zone* on the ADC. The ADC owns the partial zone. All other records are owned by the back-end name servers.

A typical partial zone configuration on the NetScaler is seen when:

- Global Server Load Balancing (GSLB) domains are configured on the ADC
- The GSLB domains are a part of a zone for which the back-end name servers are authoritative.

Signing a zone that includes only a partial zone on the ADC involves:

- Including the partial zone information in the back-end name server zone files
- Signing the zone on the back-end name servers
- Signing the partial zone on the ADC.

The same key set must be used to sign the zone on the name servers and the partial zone on the ADC.

Sign the zone on the back-end name servers

1. Include the resource records that are contained in the partial zone, in the zone files of the name servers.
2. Create keys and use the keys to sign the zone on the back-end name servers.

Sign the partial zone on the NetScaler

1. Create a zone with the name of the zone owned by the back-end name servers. When configuring the partial zone, set the proxyMode parameter to YES. This zone is the partial zone that contains the resource records owned by the ADC.

   For example, if the name of the zone that is configured on the back-end name servers is example.com, you must create a zone named example.com on the ADC. Set the proxyMode parameter to YES. For more information about adding a zone, see Configure a DNS zone.

© 1997–2026 Citrix Systems, Inc. All rights reserved.

NOTE

Do not add SOA and NS records for the zone. These records must exist on the ADC for a zone for which the ADC is authoritative.

2. Import the keys (from one of the back-end name servers) to the ADC and then add them to the /nsconfig/dns/ directory. For more information about how you can import a key and add it to the ADC, see Publish a DNS key in a zone.
3. Sign the partial zone with the imported keys. When you sign the partial zone with the keys, the ADC generates RRSIG and NSEC records for the resource record sets and individual resource records in the partial zone, respectively. For more information about signing a zone, see sign and unsign a DNS zone.

Configure DNSSEC for global server load balancing (GSLB) domain names

If GSLB is configured on the NetScaler and the ADC is authoritative for the zone to which the GSLB domain names belong, all GLSB domain names are signed when the zone is signed. For more information about signing a zone for which the ADC is authoritative, see Configure DNSSEC when the NetScaler appliance is authoritative for a zone.

If the GSLB domains belong to a zone for which the back-end name servers are authoritative, you must:

- First sign the zone on the name servers.
- Then sign the partial zone on the ADC to complete the DNSSEC configuration for the zone.

For more information, see Configure DNSSEC for a partial zone ownership configuration.

Zone maintenance

From a DNSSEC perspective, zone maintenance involves rolling over Zone Signing Keys and Key Signing Keys when key expiry is imminent. These zone maintenance tasks can be performed manually or you can automate the process by enabling the auto rollover feature. When automated, the zone is re-signed automatically. However, manual intervention is required to update the DS record in the parent zone.

© 1997–2026 Citrix Systems, Inc. All rights reserved.

Re-sign an updated zone

When a zone is updated (add a record or modify an existing record), the appliance automatically re-signs the new (or modified) record. If a zone contains multiple zone signing keys, the appliance re-signs the new (or modified) record with the key used to sign the zone.

Zone Transfer in GSLB

Updating a DNS key in all the GSLB sites can be a time-consuming process, and there is a possibility of missing an update in one or more GSLB sites. To prevent this occurrence, you can use the zone transfer option to synchronize the DNS keys in other GSLB sites after updating it in one DNS server. When the zone transfer is enabled, all the DNS configuration records related to all the zones are synced to other GSLB sites.

NOTE:

Zone or DNSSEC setting is optional for GSLB domains.

To configure the zone transfer, see Configure DNSSEC.

Roll over DNSSEC keys

Note: Manually or automatically roll over the DNSSEC keys (KSK, ZSK) before they expire.

On the NetScaler, you can use the prepublish and double signature methods to perform a rollover of the Zone Signing Key and Key Signing Key. More information about these two rollover methods is available in RFC 4641, “DNSSEC Operational Practices.”

The following topics map commands on the ADC to the steps in the rollover procedures discussed in RFC 4641.

The key expiry notification is sent through an SNMP trap called dnskeyExpiry. Three MIB variables, dnskeyName, dnskeyTimeToExpire, and dnskeyUnitsOfExpiry are sent along with the dnskeyExpiry SNMP trap. For more information, see *NetScaler SNMP OID Reference* at NetScaler 12.0 SNMP OID Reference. This SNMP alarm is sent only when automatic key rollover option is not enabled.

Automatic key rollover

Automating the key rollover eliminates the need to keep track of the key expiry date and the chances of missing the rollover of keys. When creating a new key, you can automate the key rollover process on a scheduled date. To configure an automatic key rollover, see Configure DNSSEC.

© 1997–2026 Citrix Systems, Inc. All rights reserved.

Prepublish key rollover

RFC 4641, “DNSSEC Operational Practices” defines four stages for the prepublish-key rollover method: initial, new DNSKEY, new RRSIGs, and DNSKEY removal. Each stage is associated with a set of tasks that you must perform on the ADC. Following are the descriptions of each stage and the tasks that you must perform. The rollover procedure described here can be used for both Key Signing Keys and Zone Signing Keys.

- **Stage 1: Initial.** The zone contains only those key sets with which the zone has currently been signed. The state of the zone in the initial stage is the state of the zone just before you begin the key rollover process.

  Example:

  Consider the key, example.com.zsk1, with which the zone example.com is signed. The zone contains only those RRSIGs generated by the example.com.zsk1 key, which is due for expiry. The Key Signing Key is example.com.ksk1.

- **Stage 2: New DNSKEY.** A new key is created and published in the zone. That is, the key is added to the ADC, but the zone is not signed with the new key until the pre-roll phase is complete. In this stage, the zone contains the old key, the new key, and the RRSIGs generated by the old key. Publishing the new key for the complete duration of the pre-roll phase gives the DNSKEY resource record corresponding to the new key time to propagate to the secondary name servers.

  Example:

  A new key example.com.zsk2 is added to the example.com zone. The zone is not signed with example.com.zsk2 until the pre-roll phase is complete. The example.com zone contains DNSKEY resource records for both example.com.zsk1 and example.com.zsk2.

  NetScaler commands:

  Perform the following tasks on NetScaler:

  - Create a DNS key by using the `create dns key` command.

    For more information about creating a DNS key, including an example, see Create DNS keys for a zone.

  - Publish the new DNS key in the zone by using the `add dns key` command.

    For more information about publishing the key in the zone, including an example, see Publish a DNS key in a zone.

© 1997–2026 Citrix Systems, Inc. All rights reserved.

- **Stage 3: New RRSIGs.** The zone is signed with the new DNS key and then unsigned with the old DNS key. The old DNS key is not removed from the zone and remains published until the RRSIGs generated by the old key expire.

  Example:

  The zone is signed with example.com.zsk2 and then unsigned with example.com.zsk1. The zone continues to publish example.com.zsk1 until the RRSIGs generated by example.com.zsk1 expire.

  NetScaler commands:

  Perform the following tasks on NetScaler:

  - Sign the zone with the new DNS key by using the `sign dns zone` command.
  - Unsign the zone with the old DNS key by using the `unsign dns zone` command.

  For more information about signing and unsigning a zone, including examples, see Sign and unsign a DNS zone.

- **Stage 4: DNSKEY Removal.** When the RRSIGs generated by the old DNS key expire, the old DNS key is removed from the zone.

  Example:

  The old DNS key example.com.zsk1 is removed from the example.com zone.

  NetScaler commands

  On the ADC, you remove the old DNS key by using the `rm dns key` command. For more information about removing a key from a zone, including an example, see Remove a DNS key.

Double signature key rollover

RFC 4641, “DNSSEC Operational Practices” defines three stages for double signature key rollover: initial, new DNSKEY, and DNSKEY removal. Each stage is associated with a set of tasks that you must perform on the ADC. Following are the descriptions of each stage and the tasks that you must perform. The rollover procedure described here can be used for both Key Signing Keys and Zone Signing Keys.

- **Stage 1: Initial.** The zone contains only those key sets with which the zone has currently been signed. The state of the zone in the initial stage is the state of the zone just before you begin the key rollover process.

© 1997–2026 Citrix Systems, Inc. All rights reserved.

Example:

Consider the key, example.com.zsk1, with which the zone example.com is signed. The zone contains only those RRSIGs generated by the example.com.zsk1 key, which is due for expiry. The Key Signing Key is example.com.ksk1.

- **Stage 2: New DNSKEY.** The new key is published in the zone and the zone is signed with the new key. The zone contains the RRSIGs that are generated by the old and the new keys. The minimum duration for which the zone must contain both sets of RRSIGs is the time required for all the RRSIGs to expire.

  Example:

  A new key example.com.zsk2 is added to the example.com zone. The zone is signed with example.com.zsk2. The example.com zone now contains the RRSIGs generated from both keys.

  NetScaler commands

  Perform the following tasks on NetScaler:

  - Create a DNS key by using the `create dns key` command.

    For more information about creating a DNS key, including an example, see Create DNS keys for a zone.
  - Publish the new key in the zone by using the `add dns key` command.

    For more information about publishing the key in the zone, including an example, see Publish a DNS key in a zone.
  - Sign the zone with the new key by using the `sign dns zone` command.

    For more information about signing a zone, including examples, see Sign and unsign a DNS zone.

- **Stage 3: DNSKEY Removal.** When the RRSIGs generated by the old DNS key expire, the old DNS key is removed from the zone.

  Example:

  The old DNS key example.com.zsk1 is removed from the example.com zone.

  NetScaler commands:

  On NetScaler, you remove the old DNS key by using the `rm dns key` command.

© 1997–2026 Citrix Systems, Inc. All rights reserved.

For more information about removing a key from a zone, including an example, see Remove a DNS key.

Double-RRset

RFC 7583, “DNSSEC Key Rollover Timing Considerations” defines three stages for double rrset rollover: initial, new DNSKEY, and DNSKEY removal. Each stage is associated with a set of tasks that you must perform on NetScaler. Following are the descriptions of each stage and the tasks that you must perform. The rollover procedure described here is used for Key Signing Keys.

- **Stage 1: Initial.** The zone contains only those key sets and records with which the zone has currently been signed. The state of the zone in the initial stage is the state of the zone just before you begin the key rollover process.

  Example:

  Consider the key, example.com.zsk1, and key.example.com.ksk1, with which the zone example.com and DNSSEC Key are signed respectively. The zone contains only those DNSKEY RRSIGs generated by the example.com.ksk1 key, that are due for expiry.
- **Stage 2: New DNSKEY.** New DNSKEY. The new KSK key is created, and published in the zone. Two DNSSEC Keys and RRSig are available in the zone, one created by old key and one by new key. Update the new DS record in the parent zone. Now, the parent zone has two DS records one for the newly created key and one for the old key.

NOTE:

It might take some time for the DS record to become available in the parent zone.

The zone contains the RRSIGs that are generated by the old and the new keys. In order for the zone to contain both sets of RRSIGs, it is necessary to wait for the expiry of all RRSIGs, which is the TTL value for the DNSKEY record. Additionally, you must consider the propagation delay in the case of DNS hierarchy. **Example:**

```
A new key example.com.ksk2 is added to the example.com zone. The zone is
signed with example.com.ksk2. The example.com zone now contains the RRSIGs
generated from both keys.



 **NetScaler commands**
```

© 1997–2026 Citrix Systems, Inc. All rights reserved.

```
Perform the following tasks on NetScaler:

-  Create a DNS key by using the `create dns key` command.

    For more information about creating a DNS key, including an example, see [Create DNS keys for a zone](configure-dnssec.md).

-  Publish the new key in the zone by using the `add dns key` command.

    For more information about publishing the key in the zone, including an example, see [Publish a DNS key in a zone](configure-dnssec.md).

-  Sign the zone with the new key by using the `sign dns zone` command.

    For more information about signing a zone, including examples, see [Sign and unsign a DNS zone](configure-dnssec.md).
```

- **Stage 3: Unsign zone with old key.**

  Once sufficient time has elapsed for the new DNSSEC key to be cached in resolvers, zone can be unsigned with old key.

  Unsign the zone with the old key by using the `unsign dns zone` command.

  For more information about unsigning a zone, including examples, see Sign and unsign a DNS zone.

- **Stage 4: DNSKEY Removal.** When the RRSIGs generated by the old DNS key expire, the old DNS key is removed from the zone.

© 1997–2026 Citrix Systems, Inc. All rights reserved.

NOTE:

Ensure that you have unsigned the zone before deleting the key.

```
**Example:**


The old DNS key example.com.ksk1 is removed from the example.com zone.


**NetScaler commands:**


On the ADC, you remove the old DNS key by using the `rm dns key` command.
For more information about removing a key from a zone, including an
example, see [Remove a DNS key](configure-dnssec.md).
```

Offload DNSSEC operations to the NetScaler

For DNS zones for which your DNS servers are authoritative, DNSSEC operations can be offloaded to the ADC appliance. In a DNSSEC offloading deployment, a DNS server sends unsigned responses. The ADC signs the response dynamically before relaying it to the client. The ADC also caches the signed response. Apart from reducing the load on the DNS servers, offloading DNSSEC operations to the ADC gives you the following benefits:

- You can sign records that the DNS servers generate programmatically. Such records cannot be signed by routine zone signing operations performed on the DNS servers.
- You can serve signed responses to clients even if you have not implemented DNSSEC on your servers.

For setting up DNSSEC offloading, you must configure a DNS load balancing virtual server, configure services that represent the DNS servers, and then bind the services to the virtual server. For information about configuring a DNS load balancing virtual server, configuring services, and binding the services to the virtual server, see Configure a DNS zone.

© 1997–2026 Citrix Systems, Inc. All rights reserved.

Create a zone entity on the ADC for each DNS zone whose DNSSEC operations you want to offload. For each DNS zone, you must enable the Proxy Mode and DNSSEC Offload parameters. You can optionally configure NSEC record generation for an offloaded zone. To create a DNS zone entity for DNSSEC offloading, follow the instructions in this topic.

To complete the configuration, you must generate DNS keys for the zone, add the keys to the zone, and then sign the zone with the keys. This process is the same as for normal DNSSEC. For information about creating keys, adding keys to a zone, and signing the zone, see Domain name system security extensions.

After you configure DNS offloading, you must flush the DNS cache on the NetScaler. Flushing the DNS cache ensures that any unsigned records in the cache are removed and then replaced by signed records. For information about flushing the DNS cache, see Flush DNS records.

Enable DNSSEC offloading for a zone by using the CLI

At the command line, type the following commands to enable DNSSEC offloading for a zone and verify the configuration:

```
-  add dns zone <zoneName> -proxyMode YES -dnssecOffload ENABLED [-nsec
( ENABLED | DISABLED )

-  show dns zone
```

Example:

```
> add dns zone example.com -proxyMode YES -dnssecOffload ENABLED nsec
ENABLED

 Done

> show dns zone example.com

     Zone Name : example.com

     Proxy Mode : YES

     DNSSEC Offload: ENABLED    NSEC: ENABLED

 Done
```

© 1997–2026 Citrix Systems, Inc. All rights reserved.

Enable DNSSEC offloading for a zone by using the GUI

1. Navigate to **Traffic Management > DNS > Zones**.
2. In the details pane, do one of the following:
   - To create a zone on the NetScaler, click Add.
   - To configure DNSSEC offloading for an existing zone, double-click the zone.
3. In the Create DNS Zone or Configure DNS Zone dialog box, select the Proxy Mode and DNSSEC Offload check boxes.
4. Optionally, if you want the NetScaler to generate NSEC records for the zone, select the NSEC check box.

Admin partition support for DNSSEC

In a partitioned NetScaler appliance, the DNS keys that are generated are stored in the following locations:

- Default partition: /nsconfig/dns/
- Non-default partition: /nsconfig/partitions/\<partitionname\>/dns/

You can now add a password to the DNS key. To add a password to the DNS key, you must first add the password in the `create dns key` command. Then provide the same password in the `add dns key` command when adding the DNS key to the ADC appliance. For example:

```
create dns key -zoneName com -keytype ksK -algorithm rsASHA1 -keysize 4096 -fileNamePrefix com.ksk.rsasha1.4096 -password 1jsfd3Wa
```

```
add dns key com.zsk.4096 /nsconfig/dns/com.zsk.rsasha1.4096.private -password 1jsfd3Wa
```

Note:

- For a default partitioned environment, the keys are read from the default location/nsconfig/dns/. However, if the keys are stored in a different location, the path name has to be provided in the `add dns key –private` command. Example, `add dns key –private <path name>`.
- For a non-default partitioned environment, the keys are read from the default location `/nsconfig/partitions/<partitionname>/dns/`.

© 1997–2026 Citrix Systems, Inc. All rights reserved.

Supporting wildcard DNS domains

Wildcard DNS domains are used to handle requests for nonexistent domains and subdomains. In a zone, use wildcard domains to redirect queries for all nonexistent domains or subdomains to a particular server, instead of creating a separate Resource Record (RR) for each domain. The most common use of a wildcard DNS domain is to create a zone that can be used to forward mail from the internet to some other mail system.

In DNS resolution, wildcard RRs support the wildcard domain. The wildcard RRs are used to synthesize the responses to queries for a nonexistent domain name. For example, if you queried `http://image.example.com`, and the subdomain "image" did not exist, you might be redirected to example.com.

A wildcard record has an asterisk (*) character as the leftmost label of a domain name. For example, `*.example.com`. An asterisk at any other place in the domain name does signify a wildcard DNS record. For example, `new.*.example.com` is not a valid wildcard DNS record.

NOTE

- Wildcard domain is supported only when the NetScaler appliance is authoritative for the zone and is configured as an ADNS or a DNS proxy server.
- Wildcard domain is not supported for NS and SOA records.
- Wildcard domain cannot be applied when the query is in another zone.
- Wildcard domain cannot be applied when the QNAME or a name between the wildcard domain and the QNAME is known to exist.

Example configuration

```
add dns soaRec example.com -originServer n1.example.com -contact
admin.example.com



add dns nsRec example.com n1.example.com



add dns nsRec example.com n2.example.com
```

© 1997–2026 Citrix Systems, Inc. All rights reserved.

```
add dns zone example.com  -proxyMode no

add dns addrec www.example.com 2.2.2.2

add dns addrec *.example.com 10.10.10.10

add dns addrec *.example.com 10.10.10.11

add dns aaaarec *.example.com 2001::1
```

In the example, a wildcard domain name is added for an A and AAAA record.

When a query is received for a domain name that exists in the zone, the NetScaler appliance responds with the corresponding response. For example, for `www.example.com`, the appliance responds with 2.2.2.2 in the example.

For a nonexistent domain name that matches with a wildcard type, a synthesized response is delivered.

In the example, the NetScaler appliance responds with 10.10.10.10 and 10.10.10.11 for a domain name nonexist.example.com or xyz.example.com.

Wildcard synthesis is not applicable for a domain name that exists in the zone.

For example, for the query `www.example.com` and type AAAA, the NetScaler appliance does not synthesize with wildcard, because `www.example.com` exists with type A. In the example, the NetScaler appliance responds with a NODATA response.

For a query say abc.example.com and type AAAA, the NetScaler appliance responds with a synthesized response. For example, for `www.example.com`, the appliance responds with 2001::1 in the example.

© 1997–2026 Citrix Systems, Inc. All rights reserved.

Mitigate DNS DDoS attacks

DNS servers are one of the most critical components of a network, and they must be defended against attacks. One of the most basic types of DNS attacks is the DDoS attack. Attacks of this type are on the rise and can be destructive. You can do the following to mitigate DDoS attacks:

- Flush negative records.
- Restrict the time to live (TTL) of negative records.
- Preserve NetScaler memory by limiting the memory consumed by the DNS cache.
- Retain DNS records in the cache.
- Enable DNS cache bypass.

Flush negative records

A DNS attack fills the cache with negative records (NXDOMAIN and NODATA). As a result, responses to legitimate requests are not cached, so new requests are sent to a back-end server for DNS resolution. Responses are therefore delayed.

You can now flush the negative DNS records from the NetScaler appliance's DNS cache.

Flush negative cache records by using the CLI

At the command prompt, type:

```
flush dns proxyrecords -type (dnsRecordType | negRecType) NXDOMAIN | NODATA
```

Example:

```
flush dns proxyrecords –negRecType NODATA
```

Flush of negative cache records by using the GUI

1. Navigate to **Configuration** > **Traffic Management** > **DNS** > **Records**.
2. In the details pane, click **Flush Proxy Records**.
3. In the **Flush Type** box, select **Negative Records**.
4. In the **Negative Records Type** box, select either **NXDOMAIN** or **NODATA**.

Protection against random subdomain and NXDOMAIN attacks

To prevent random subdomain and NXDOMAIN attacks, you can restrict the DNS cache memory, and you can adjust the TTL values for negative records.

© 1997–2026 Citrix Systems, Inc. All rights reserved.

To limit the amount of memory consumed by the DNS cache, specify the maximum cache size (in MB), and also the cache size (in MB) for storing negative responses. When either limit is reached, no more entries are added to the cache. Also, syslog messages are logged and, if you have configured SNMP traps, SNMP traps are generated. If these limits are not set, caching continues until the system memory is exhausted.

A higher TTL value for negative records can result in storing records that are not valuable for a long time. A lower TTL value results in sending more requests to the back-end server.

The TTL of the negative record is set to a value that can be the lesser of the TTL value or the ”Expires” value of the SOA record.

Note:

- This limitation is added per packet engine. For example, if the maxCacheSize is set to 5 MB and the appliance has 3 packet engines, the total cache size is 15 MB.
- The cache size for the negative records must be less than or equal to the maximum cache size.
- If you reduce the DNS cache memory limit to a value lower than the amount of data already cached, the cache size remains above the limit until the data ages out. That is, exceeds its TTL0 or is flushed (`flush dns proxyrecords` command, or Flush Proxy Records in the NetScaler GUI).
- To configure SNMP traps, see Configuring the NetScaler to Generate SNMP Traps.

Limit the memory consumed by the DNS Cache by using the CLI

At the command prompt, type:

```
set dns parameter -maxCacheSize <MBytes> -maxNegativeCacheSize <MBytes>
```

Example:

```
set dns parameter - maxCacheSize 100 -maxNegativeCacheSize 25
```

Limit the memory consumed by the DNS Cache by using the GUI

Navigate to **Configuration** > **Traffic Management** > **DNS**, click **Change DNS Settings**, and set the following parameters:

- Max Cache Size in MB
- Max Negative Cache Size in MB

© 1997–2026 Citrix Systems, Inc. All rights reserved.

Restrict the TTL of negative records by using the CLI

At the command prompt, type:

```
set dns parameter -maxnegcacheTTL <secs>
```

Example:

```
set dns parameter -maxnegcacheTTL 360
```

Restrict the TTL of negative records by using the GUI

1. Navigate to **Configuration** > **Traffic Management** > **DNS**.
2. Click **Change DNS Settings** and set the **Max Negative Cache TTL in sec** parameter.

Retain DNS records in the cache

An attack can flood the DNS cache with non-important entries but can cause flushing of the already cached legitimate records to make room for the new entries. To prevent attacks from filling the cache with invalid data, you can retain the legitimate records even after they exceed their TTL values.

If you enable the cacheNoExpire parameter, the records currently in the cache are retained until you disable the parameter.

Note:

- This option can be used only when the maximum cache size is specified (maxCacheSize parameter).
- If maxnegcacheTTL is configured and cacheNoExpire is enabled, cacheNoExpire takes priority.

Retain DNS records in the cache by using the CLI

At the command prompt, type:

```
set dns parameter -cacheNoExpire ( ENABLED | DISABLED)
```

Example:

```
set dns parameter -cacheNoExpire ENABLED
```

Retain DNS records in the cache by using the GUI

1. Navigate to **Configuration** > **Traffic Management** > **DNS** and click **Change DNS Settings**.

© 1997–2026 Citrix Systems, Inc. All rights reserved.

2. Select **Cache No Expire**.

Enable DNS cache bypass

For greater visibility and control of DNS requests, set the cacheHitBypass parameter to forward all requests to the back-end servers and allow the cache to be built but not used. After the cache is built, you can disable the parameter so that requests are served from the cache.

Enable DNS cache bypass by using the CLI

At the command prompt, type:

```
set dns parameter -cacheHitBypass ( ENABLED | DISABLED )
```

Example:

```
set dns parameter -cacheHitBypass ENABLED
```

Enable DNS cache bypass by using the GUI

1. Navigate to **Configuration** > **Traffic Management** > **DNS** and click **Change DNS Settings**.
2. Select **Cache Hit Bypass**.

Prevent the `Slowloris` attack

A DNS query spanning multiple packets, presents the potential threat of a `Slowloris` attack. The NetScaler appliance can silently drop DNS queries that are split into multiple packets.

You can set the `splitPktQueryProcessing` parameter to ALLOW or DROP a DNS query if the query is split into multiple packets.

Note: This setting is applicable only for DNS TCP.

Limit the DNS queries to a single packet by using the CLI

At the command prompt, type:

```
set dns parameter -splitPktQueryProcessing ( ALLOW | DROP )
```

Example:

```
set dns parameter -splitPktQueryProcessing DROP
```

Limit DNS queries to a single packet by using the GUI

1. Navigate to **Configuration** > **Traffic Management** > **DNS** and click **Change DNS Settings**.

© 1997–2026 Citrix Systems, Inc. All rights reserved.

2. In the **Split Packet Query Processing** box, choose **ALLOW** or **DROP**.

Collect statistics of the DNS responses served from the cache

You can collect statistics of the DNS responses served from the cache. Then use these statistics to create a threshold beyond which more DNS traffic is dropped, and enforce this threshold with a bandwidth based policy. Previously, bandwidth calculation for a DNS load balancing virtual server was not accurate, because the number of requests served from the cache was not reported.

In proxy mode, the statistics for Request bytes, Response bytes, Total Packets received, and Total Packets sent statistics are continuously updated. Previously, these statistics were not always updated, particularly for a DNS load balancing virtual server.

Proxy mode also now enables you to determine the number of DNS responses served from the cache. To collect these statistics, the following options have been added to the `stat lb vserver <DNSvirtualServerName>` command:

- **Requests** – Total number of requests received by the DNS or DNS_TCP virtual server. Includes the requests forwarded to the back end and the requests answered from the cache.
- **Vserver hits** –Total number of requests forwarded to the back end. The number of requests served from the cache is the difference between the total number of requests and the number of requests served from the virtual server.
- **Responses** – Total number of responses sent by this virtual server. For example, if a DNS LB virtual server received 5 DNS requests, forwarded 3 of them to the back end, and served 2 of them from the cache, the corresponding value of each of these statistics would be as follows:
  - **Vserver hits**: 3
  - **Requests**: 5
  - **Responses**: 5

Enable DNS root referral

DNS root referral is disabled by default. When enabled, NetScaler responds with the root referral records.

Send a root referral if a client queries a domain name that is unrelated to the domains configured/cached on NetScaler. If the setting is disabled, the appliance sends a blank response instead of a root referral. Applicable to domains for which the appliance is authoritative. Disable the parameter when the appliance is under attack from a client that is sending a flood of queries for unrelated domains.

© 1997–2026 Citrix Systems, Inc. All rights reserved.

Enable root referral by using the CLI

At the command prompt, type the following commands to enable recursive resolution and verify the configuration:

```
-  set dns parameter -dnsrootReferral ENABLED

-  show dns parameter
```

Example:

```
> set dns parameter -recursion ENABLED

 Done

> show dns parameter

        DNS parameters:

            .

            .

            .

        DNS Root Referral : ENABLED

            .

            .

            .

 Done
```

Enable root referral by using the GUI

1. Navigate to **Traffic Management > DNS**.
2. In the details pane, under **Settings**, click **Change DNS settings**.
3. In the **Configure DNS Parameters** dialog box, select the **Enable Root Referral** checkbox, and then click **OK**.

© 1997–2026 Citrix Systems, Inc. All rights reserved.

Use case: Configure the automatic DNSSEC key management feature

Use the following steps to enable the auto rollover feature on a non-GSLB site.

NOTE

Use this procedure if you have a DNS deployment on a NetScaler® and not required to replicate it on other devices.

In this example, we have used the following details:

- Domain name: example.com
- Origin Server: nameserver1.example.com
- NameServer: nameserver2.example.com
- Contact: admin.example.com
- Keys: Key 1 for ZSK and Key 2 for KSK

1. Create SOA and NS record (name is to be the same as zone name)

   At the command prompt, type:

   ```
   add dns soaRec example.com -originServer nameserver1.example.com
   -contact admin.example.com
   ```

2. Create a DNS zone record. Set the proxy mode to No for authoritative zones.

   ```
   add dns zone example.com  -proxyMode no
   ```

3. Create DNS keys

   NOTE:

   The command creates three files in the system with the filename prefix: private, key, and ds.

© 1997–2026 Citrix Systems, Inc. All rights reserved.

```
create dns key -zoneName example.com -fileNamePrefix Key1.zsk -keytype
zsk -keysize 1024 -algorithm rsASHA256

create dns key -zoneName example.com -fileNamePrefix Key2.ksk -keytype
ksk -keysize 1024 -algorithm rsASHA256
```

4. Publish the keys in the zone.

NOTE:

Enable the automatic rollover option and specify the expiration date, along with the notification period. A warning message is displayed regarding the activation of the key.

```
add dns key Key1.zsk Key1.zsk.key Key1.zsk.private -autoRollover
enABLED -expires 30 days -notificationPeriod 7 days -rolloverMethod
doublesignature



Warning: The key should be in an activated state for rollover. Please
use sign DNS zone operation to activate the key

Done



 add dns key Key2.ksk Key2.ksk.key Key2.ksk.private -autoRollover
enABLED -expires 120 days -notificationPeriod 15 days -rolloverMethod
doublerrSet



Warning: The key should be in an activated state for rollover. Please
use sign DNS zone operation to activate the key

Done
```

5. Activate the key using the sign zone command.

```
sign dns zone example.com -keyName Key1.zsk Key2.ksk
```

© 1997–2026 Citrix Systems, Inc. All rights reserved.

6. Update the DS record for the new key in the parent zone.
7. Enable the auto-save key option in DNS parameters.

```
set dns parameter -autosaveKeyOps enABLED
```

NOTE:

To ensure timely monitoring of all key activity, an SNMP alarm is sent. The SNMP alarms are sent for newly generated keys once the active keys are deleted.

Use case: Configure the automatic DNSSEC key management on GSLB deployment

Perform the following steps to enable the auto rollover feature on a GSLB site. If you want a secondary DNS resolver and want to duplicate the DNS configuration and DNS keys, ensure to have the following configurations:

- Basic GSLB sites
- License for GSLB
- Firewall policies

NOTE

Once the setup is completed, the main primary GSLB does the key rollover operations and synchronization to the subordinates' sites.

In this example, we have used the following details:

- Domain name: example.com
- Origin Server: nameserver1.example.com
- NameServer: nameserver2.example.com
- Contact: admin.example.com
- Keys: Key 1 for ZSK and Key 2 for KSK

1. Enable the gslbautomaticConfigSync and gslbsyncsaveConfig parameters.

   At the command prompt, type:

© 1997–2026 Citrix Systems, Inc. All rights reserved.

```
set gslb parameter -automaticConfigSync enabled -gslbsyncsaveConfig
enabled



 Warning: The Saveconfig command might not get applied to GSLB sites that
are down during the sync operation, so it is recommended to apply
saveconfig on the master node again when down GSLB site comes up.

Done
```

1. Enable DNS zone transfer in DNS parameters.

   At the command prompt, type:

   ```
   set dns parameter -zoneTransfer enABLED

   Done
   ```

2. Create SOA and NS record (name should be the same as zone name).

   At the command prompt, type:

   ```
   add dns soaRec example.com -originServer nameserver1.example.com
   -contact admin.example.com

   Done

   add dns nsrec example.com nameserver2.example.com

   Done
   ```

3. Create a DNS zone record. Set Proxy mode as No for authoritative zones.

   ```
   add dns zone example.com  -proxyMode no
   ```

4. Create DNS keys

© 1997–2026 Citrix Systems, Inc. All rights reserved.

NOTE:

The command creates three files in the system with the filename prefix: private, key, and ds.

```
create dns key -zoneName example.com -fileNamePrefix Key1.zsk -keytype
zsk -keysize 1024 -algorithm rsASHA256

create dns key -zoneName example.com -fileNamePrefix Key2.ksk -keytype
ksk -keysize 1024 -algorithm rsASHA256
```

5. Publish the keys in the zone.

NOTE:

Enable the automatic rollover option and specify the expiration date, along with the notification period. A warning message is displayed regarding the activation of the key.

```
add dns key Key1.zsk Key1.zsk.key Key1.zsk.private -autoRollover
enABLED -expires 30 days -notificationPeriod 7 days -rolloverMethod
doublesignature



Warning: The key should be in an activated state for rollover. Please
use sign DNS zone operation to activate the key

Done



 add dns key Key2.ksk Key2.ksk.key Key2.ksk.private -autoRollover
enABLED -expires 120 days -notificationPeriod 15 days -rolloverMethod
doublerrSet



Warning: The key should be in an activated state for rollover. Please
use sign DNS zone operation to activate the key
```

© 1997–2026 Citrix Systems, Inc. All rights reserved.

```
Done
```

6. Activate the key using the sign zone command.

```
sign dns zone example.com -keyName Key1.zsk Key2.ksk
```

7. Enable the auto-save key option in DNS parameters.

```
set dns parameter -autosaveKeyOps enabled
```

8. Run the show DNS key command. The show command lists the following details:

   - Key state - The state of an existing key.
   - Expiry date - The date when the current key expires.
   - Notification period - This parameter defines the number of days before the key expires that a notification should be sent. In case auto rollover is enabled, a successor key is created at this period before expiry.
   - Key Tag - Unique identifier for a key.
   - Automatic rollover status - The current state of the automatic rollover.
   - Rollover method - Rollover method for the specified key.

```
    show dns key


  1)    Key Name: test1.zsk    Key Tag: 33216   Key Type: ZSK

  Zone Name: test1.com   Key State: Activated

  Expires: 30 DAYS Notification: 7 DAYS   TTL: 5

  Automatic Rollover: ENABLED  Rollover Method: DoubleSignature

  Public Key File: test1.zsk.key

  Private Key File: test1.zsk.private

  Create Time: Wed Oct 11 04:30:40 2023
```

© 1997–2026 Citrix Systems, Inc. All rights reserved.

```
   Activation Time: Wed Oct 11 04:32:05 2023

   Deactivation Time: Fri Nov 10 04:31:05 2023

   Deletion Time: Fri Nov 10 04:33:05 2023

2)    Key Name: test1.ksk    Key Tag: 5554    Key Type: KSK

   Zone Name: test1.com   Key State: Activated

   Expires: 120 DAYS Notification: 15 DAYS  TTL: 5

   Automatic Rollover: ENABLED  Rollover Method: DoubleRRSet

   Public Key File: test1.ksk.key

   Private Key File: test1.ksk.private

   Create Time: Wed Oct 11 04:31:44 2023

   Activation Time: Wed Oct 11 04:32:05 2023

   Deactivation Time: Thu Feb  8 04:31:05 2024

   Deletion Time: Thu Feb  8 04:33:05 2024

Done
```

Use case: How to revoke a compromised active key

Perform the following procedure to revoke the compromised active key.

Point to note:

- Overlap period: To facilitate a smooth transition, we recommend you to have an overlapping time during which both old and new keys are active.
- DNSKEY TTL values: TTL determines the duration DNS records are cached. Set appropriate TTL values to allow for new key activation.
- Propagation time: When planning to revoke a compromised key, make sure to consider the time needed for the new key to be updated on all GSLB sites before it can be used.

© 1997–2026 Citrix Systems, Inc. All rights reserved.

- Delay in updating parent zone: When updating DS records in the parent zone, be aware of potential delays. These delays can impact your domain's security and reliability. Registrars have specific timelines and requirements for updating DS records in the parent zone.

In this use case, the existing keys are key 1 and key 2. Key 1 is active and is used to sign the DNSKEY RRSET. Key 2 is the stand-by key, it is in the DNSKEY RRSet but was not used to sign the RRSet. When the active key (key 1) is compromised, perform the following:

1. Create a key 3

   At the command prompt, type:

```
create dns key -zoneName example.com -fileNamePrefix Key3.ksk -keytype ksk
-keysize 1024 -algorithm rsASHA256
```

1. Activate the key 2 using the sign zone command. At the command prompt, type:

```
    sign dns zone example.com -keyName Key2.ksk

    Done
```

1. Update the DS record for the new key in the parent zone.
2. Verify whether the new key is updated in all GSLB sites.
3. Revoke the compromised active key (key 1)

   At the command prompt, type:

   `set dns key Key1.ksk -revoke`
4. Monitor the DNSSEC key status
5. Delete the compromised key (key 1)

   NOTE:

   If you revoke the key (key 1), it remains in the system unless you explicitly delete it. When the auto-rollover option is set, the system auto-rollovers the key after the configured expiration date if you do not delete it manually. During the auto-rollover process, a new key is created for you to use based on your needs.

© 1997–2026 Citrix Systems, Inc. All rights reserved.

At the command prompt, type:

```
rm dns key Key 1
```

Key 2 is now the active key and key 3 is the stand-by key

NOTE:

The revoke procedure is the same for ZSK keys, except for updating the parent zone after deleting the key.

© 1997–2026 Citrix Systems, Inc. All rights reserved.

Federal Information Processing Standards

Federal Information Processing Standards (FIPS) is a set of standards developed by the National Institute of Standards and Technology (NIST) for the use of Defence, Federal, and State Government organizations. The FIPS systems provide security, compliance, interoperability, and best practices. In the financial services industry, FIPS compliance is essential for protecting sensitive customer information and ensuring the integrity of financial transactions. In the healthcare industry, FIPS compliance is critical for safeguarding patient data and ensuring the privacy of medical records. By implementing FIPS standards, financial services and healthcare organizations can enhance their security posture, reduce the risk of data breaches, and maintain compliance with regulatory requirements.

FIPS employs a secure cryptographic module as a core component to ensure data protection.There are standards that define the security requirements for cryptographic modules. FIPS 140-2 and FIPS 140-3 define the stringent security requirements for cryptographic modules, comprising algorithm selection, key management procedures, access controls, physical security measures, and operational environment specifications. These modules, which are the core components ensuring data protection within FIPS, can be implemented at various security levels depending on the intended use case and the organization's specific security needs.

The security levels are defined as follows:

- **Level 1**: Provides a foundational level of security, ensuring the correct implementation of cryptographic algorithms.
- **Level 2**: Builds upon Level 1 by incorporating tamper-evident mechanisms to detect unauthorized physical access or modifications.
- **Level 3**: Focuses on preventing physical tampering through robust protective measures, making it significantly more difficult for attackers to gain unauthorized access to sensitive information.
- **Level 4**: Offers the highest level of security, employing sophisticated countermeasures to protect against highly skilled and well-equipped adversaries.

NetScaler® FIPS compliance levels are as follows:

© 1997–2026 Citrix Systems, Inc. All rights reserved.

- **NetScaler VPX**: NetScaler VPX, a software-based virtual system, typically achieves FIPS Level 1 compliance for both FIPS 140-2/FIPS-140-3.
- **NetScaler MPX**: NetScaler MPX, due to its hardware-based security measures, can achieve FIPS 140-2/FIPS 140-3 Level 2. This is because the physical security mechanisms inherent in hardware devices offer a higher degree of tamper resistance and protection against unauthorized access, aligning with the more stringent requirements of Level 2.

For more information about the NetScaler specific FIPS appliances, see VPX FIPS appliances and MPX FIPS appliances.

NetScaler 14.1 FIPS release notes

Release notes describe how the software has changed in a particular build, and the issues known to exist in the build.

The release notes document includes all or some of the following sections:

- **What's New**: The enhancements and other changes released in the build.
- **Fixed Issues**: The issues that are fixed in the build.
- **Known Issues**: The issues that exist in the build.
- **Points to Note**: The important aspects to keep in mind while using the build.
- **Limitations**: The limitations that exist in the build.

NOTE

- The labels under the issue descriptions are internal tracking IDs used by the NetScaler team.
- These release notes do not document security-related fixes. For a list of security-related fixes and advisories, see the security bulletin.

To view the release notes document for a specific FIPS build of release 14.1, click the corresponding link in the following table. When the release notes are updated for a build, the published date is also updated. The published date of the release notes might differ from the GA date of the build.

© 1997–2026 Citrix Systems, Inc. All rights reserved.

RELEASE NOTES FOR NETSCALER FIPS SOFTWARE VERSION 14.1	PUBLISHED DATE
Build 14.1–73.41	Oct 03, 2026
Build 14.1–72.61	Jun 30, 2026
Build 14.1–66.68	May 06, 2026

VPX FIPS appliances

The NetScaler VPX FIPS appliances is now NIST-CMVP validated (Cert #5391) for the security requirements of FIPS 140-3 Level 1 with 14.1 FIPS firmware. More information about the FIPS 140-3 standard and validation program is available on the National Institute of Standards and Technology (NIST) and the Canadian Center for Cyber Security (CCCS) Cryptographic Module Validation Program (CMVP) website at `<https://csrc.nist.gov/projects/cryptographic-module-validation-program>`.

NOTE

- Only the firmware versions listed under "NetScaler Release 14.1-FIPS" in the NetScaler downloads page are supported on the VPX FIPS platforms.
- If you have configured classic policies on your NetScaler FIPS appliance running 12.1-FIPS software version, see `<https://support.citrix.com/article/CTX234821/citrix-adc-deprecated-classic-policy-based-features-and-functionalities-faqs>` before performing an upgrade to 13.1-FIPS.
- TLS 1.3 on 14.1-FIPS can only be configured using enhanced SSL profiles. For more information on how to configure TLS 1.3 using profiles, see TLS 1.3 protocol support as defined in RFC 8446.

Prerequisites

- For on-prem hypervisors download the special build from the Citrix® website. Download the complete VPX FIPS package for the respective hypervisor.
- A NetScaler VPX FIPS appliance requires licenses by using LAS-based licensing mechanism leveraging either NetScaler® Fixed Capacity Subscription license type or NetScaler Flexed/ Pooled license type. For more information, see LAS for NetScaler.

© 1997–2026 Citrix Systems, Inc. All rights reserved.

Configuration

The module is available as a software package that includes both the application software and the operating system. After purchasing the NetScaler VPX FIPS license, get the latest NetScaler VPX FIPS image from the Citrix website.

Perform the following steps:

1. Upload the latest NetScaler VPX FIPS image to one of the following hypervisors: ESXi, Citrix Hypervisor, Hyper-V, KVM, AWS, Azure, GCP, or Red Hat OpenShift Virtualization (RHOCPV).

   NOTE:

   NetScaler VPX FIPS support on Red Hat OpenShift Virtualization (RHOCPV) is available starting from NetScaler release 14.1-72.x. FIPS is supported only on the FreeBSD-based NetScaler VPX FIPS image. Download the FIPS image for RHOCPV, which uses the following naming format: `NSVPX-RHOCPV-<release-build>.fips_nc_64.tgz` (for example, `NSVPX-RHOCPV-14.1-72.61.fips_nc_64.tgz`).

2. Apply the NetScaler VPX FIPS Platform license and NetScaler VPX Bandwidth license, and warm reboot the appliance.
3. After the appliance starts, run the following command at the CLI:

   ```
   > show system fipsStatus
   ```

   You must get the following output.

   ```
   FipsStatus: System is operating in FIPS mode

   Done
   ```

   In case you get the following output, see the troubleshooting section for steps to resolve.

   ```
   FipsStatus: "System is operating in non FIPS mode"

   Done

   >
   ```

© 1997–2026 Citrix Systems, Inc. All rights reserved.

4. Follow the configuration guidelines in the Secure Deployment Guide.

Ciphers supported on a VPX FIPS appliance

For the complete list of ciphers supported on a NetScaler VPX FIPS appliance, see the following topic:

- Cipher support on NetScaler VPX FIPS and MPX FIPS appliances.

Upgrade a VPX FIPS appliance

Follow the steps in Upgrade a NetScaler standalone appliance to upgrade the VPX FIPS appliance.

Important: Replace the `./installns` command with `./installns -F`.

NOTE:

When you upgrade to release 13.1 FIPS build 37.159 or later, adding a certificate-key pair using pfx files fails.

Workaround: Use FIPS-certified ciphers, such as AES256, to create a pfx file before the upgrade. Example:

```
root@ns# cd /nsconfig/ssl/

root@ns# openssl pkcs12 -export -out example.name.pfx -inkey example.key
-in example.pem -certpbe AES-256-CBC -keypbe AES-256-CBC
```

Limitations

- TACACS authentication is not supported on the VPX FIPS appliance.
- VPX FIPS is a separate image. Software version upgrade from VPX version to VPX FIPS version is not supported. Also, the VPX FIPS software version cannot be downgraded or upgraded to the VPX software version.
- VPX FIPS image is not supported on a NetScaler SDX and NetScaler SDX FIPS appliance.

Troubleshooting

When you run the `show system fipsStatus` command and the output is as follows:

© 1997–2026 Citrix Systems, Inc. All rights reserved.

```
FipsStatus: "System is operating in non FIPS mode"

Done

>
```

The reason might be one of the following;

1. License is expired or incorrect.
2. The system is unable to come up in FIPS mode. This error might be due to POST failure on the management core or packet engine.

To resolve:

1. Check that the correct NetScaler VPX FIPS license is installed and that the license has not expired.
2. Check for Power-on self-test (POST) failure on the management core or on a packet engine. Run the following command:

   ```
   >shell

   #nsconmsg -g drbg -g ssl_err -g fips -d statswt0
   ```

   The `nsssl_err_fips_post_failed counter` increments if POST fails during bootup on the packet engine. That is, there is a data plane failure.

   If the counter does not increment, check the log file `(/var/log/FIPS-post.log)` for a failed algorithm test entry. That is, check for POST failure on the management core (control plane failure).

   In both cases, contact NetScaler support.

MPX FIPS appliances

The NetScaler MPX 8900 FIPS, MPX 9100 FIPS, and MPX 9200 FIPS appliances are now NIST-CMVP validated (Cert #5342) for the security requirements of FIPS 140-3 Level 2 with 14.1 FIPS firmware . More information about the FIPS 140-3 standard and validation program is available on the National Institute of Standards and Technology (NIST) and the Canadian Center

© 1997–2026 Citrix Systems, Inc. All rights reserved.

for Cyber Security (CCCS) Cryptographic Module Validation Program (CMVP) website at `<https://csrc.nist.gov/projects/cryptographic-module-validation-program>`.

NOTES

- The MPX 8900 FIPS, MPX 9100 FIPS, and MPX 9200 FIPS appliances no longer use a third-party Hardware Security Module. The requirements to be FIPS validated are built into the system.
- Only the firmware versions listed under "NetScaler Release 14.1-FIPS" in the NetScaler downloads page are supported on the MPX 8900 FIPS, MPX 9100 FIPS, MPX 9200 FIPS, and MPX 15000-50G FIPS platforms.
- If you have configured classic policies on your NetScaler FIPS appliance running 12.1-FIPS software version, see `<https://support.citrix.com/article/CTX234821/citrix-adc-deprecated-classic-policy-based-features-and-functionalities-faqs>` before performing an upgrade to 14.1-FIPS.
- TLS 1.3 on 14.1-FIPS can only be configured using enhanced SSL profiles. For more information on how to configure TLS 1.3 using profiles, see TLS 1.3 protocol support as defined in RFC 8446.

Ciphers supported on MPX 8900 FIPS, MPX 9100 FIPS, MPX 9200 FIPS, and MPX 15000-50G FIPS appliances

All ciphers supported on a NetScaler MPX/SDX 14000 FIPS appliance, except the 3DES cipher, are supported on the MPX 8900 FIPS, MPX 9100 FIPS, MPX 9200 FIPS, and MPX 15000-50G FIPS. For the complete list of ciphers supported on these appliances, see Cipher support on NetScaler VPX FIPS and MPX FIPS appliances.

Upgrade an MPX FIPS appliance

Follow the steps in Upgrade a NetScaler standalone appliance to upgrade the MPX FIPS appliance.

NOTE:

When you upgrade to release 13.1 FIPS build 37.159 or later, adding a certificate-key pair using pfx files fails.

© 1997–2026 Citrix Systems, Inc. All rights reserved.

Workaround: Use FIPS-certified ciphers, such as AES256, to create a pfx file before the upgrade.

Example:

```
root@ns# cd /nsconfig/ssl/

root@ns# openssl pkcs12 -export -out example.name.pfx -inkey example.key
-in example.pem -certpbe AES-256-CBC -keypbe AES-256-CBC
```

Limitation

TACACS authentication is not supported on the MPX FIPS appliance.

Configuration

1. After the appliance starts, run the following command at the CLI:

   ```
   > show system fipsStatus
   ```

2. You must get the following output.

   ```
   FipsStatus: "System is operating in FIPS mode"

   Done

   >
   ```

3. In case you get the following output, check the license.

   ```
   FipsStatus: "System is operating in non FIPS mode"

   Done

   >
   ```

Perform the following steps to initialize the MPX appliance for the FIPS mode of operation:

1. Enforce strong passphrase requirements.
2. Replace the default TLS certificate.
3. Disable HTTP access to the web GUI.

© 1997–2026 Citrix Systems, Inc. All rights reserved.

4. After initial configuration, disable local authentication and configure remote authentication using LDAP.

Enforce strong passphrase requirements using the GUI

Passphrases are used to derive keys using PBKDF2. As an admin, enable strong passphrase requirements using the GUI.

1. Navigate to **System > Settings**.
2. In the Settings section, click **Change Global System Settings**.
3. In the **Strong Password** field, select **Enable All**.
4. In the **Min Password Length** field, type "8."
5. Click **OK**.

Replace the default TLS certificate

By default, the MPX FIPS appliance includes a factory-provisioned RSA certificate for TLS connections (`ns-server.cert` and `ns-server.key`). This certificate is not intended for use in production deployments and must be replaced. Replace the default certificate with a new certificate after the initial installation.

To replace the default TLS certificate:

1. At the command prompt, type the following command to set the host name of the appliance.

   ```
   set ns hostName <hostname>
   ```

Create a Certificate Signing Request (CSR) using the GUI

1. Navigate to **Traffic Management > SSL > SSL Files**.
2. In the **CSR** tab, click **Create Certificate Signing Request (CSR)**.
3. Enter the values and click **Create**.

   NOTE

   The **Common Name** field contains the value of the host name set using the ADC CLI.

4. Submit the CSR file to a trusted certificate authority (CA). The CSR file is available in the `/nsconfig/ssl` directory.
5. After receiving the certificate from the CA, copy the file to the `/nsconfig/ssl` directory.

© 1997–2026 Citrix Systems, Inc. All rights reserved.

6. Navigate to **Traffic Management > SSL > Certificates > Server Certificates**.
7. Select **ns-server-certificate**.
8. Click **Update**.
9. Click **Update the certificate and key**.
10. In the **Certificate File Name** field, choose the certificate file that was received from the certificate authority (CA). Choose **Local** if the file is on your local computer. Otherwise, choose **Appliance**.
11. In the **Key File Name** field, specify the default private key file name (`ns-server.key`).
12. Select the **No Domain Check** option.
13. Click **OK**.

Disable HTTP access to the web GUI

To protect traffic to the administrative interface and web GUI, the appliance must be configured to use HTTPS. After adding new certificates, use the CLI to disable HTTP access to the GUI management interface.

At the command prompt, type:

```
set ns ip <NSIP> -gui SECUREONLY
```

Disable local authentication and configure remote authentication using LDAP

The superuser account is a default account with root CLI access privileges that is required for initial configuration. During initial configuration, disable local system authentication to block access to all local accounts (including the superuser account), and to ensure that superuser privileges are not assigned to any user account.

To disable local system authentication and enable external system authentication using the CLI:

At the command prompt, type:

```
set system parameter -localauth disabled
```

Follow the instructions in Configuring LDAP authentication to configure external system authentication to use LDAP.

Configure remote authentication using RADIUS

You can configure RADIUS authentication on FIPS environments.

© 1997–2026 Citrix Systems, Inc. All rights reserved.

NOTE:

The **Test RADIUS Reachability** option is not supported for RADIUS.

Configure RADIUS over TLS by using the CLI

At the command prompt type:

```
add authentication radiusAction <name> [-serverIP] [-serverPort ] [-
transport <transport>] [-targetLBVserver <string>]
```

Example

```
add authentication radiusAction RadAction -serverIP 1.1.1.1 -radkey 123
-transport TLS -targetLBVserver rad-lb
```

NOTE:

- For the TLS transport type, configure a target load balancing virtual server of type TCP and bind a service of type SSL_TCP to this virtual server.
- Server name is not supported.
- The IP address and the port number configured for RADIUS action must match the IP address and port number of the configured target load balancing virtual server.

Configure RADIUS over TLS by using the GUI

1. Navigate to **Security > AAA - Application Traffic > Policies > Authentication > Advanced Policies > Actions > Servers**.
2. Select an existing server or create a server.

   For details about creating a server, see To configure a RADIUS server by using the GUI.
3. In **Transport**, select **TLS**.
4. In **Target Load Balancing Virtual Server**, select the virtual server. For details about creating a load balancing virtual server, see Creating a virtual server.

© 1997–2026 Citrix Systems, Inc. All rights reserved.

NOTE:

- For the TLS transport type, configure a target load balancing virtual server of type TCP and bind a service of type SSL_TCP to this virtual server.
- Server name is not supported.
- The IP address and the port number configured for RADIUS action must match the IP address and port number of the configured target load balancing virtual server.

5. Click **Create.**

MPX 14000 FIPS appliances

IMPORTANT:

- The MPX 9700/10500/12500/15500 FIPS platform has reached end of life.
- Configuration steps for NetScaler MPX 14000 FIPS and NetScaler MPX 9700/10500/12500/15500 FIPS appliances are different. MPX 14000 FIPS appliances do not use firmware v2.2. A FIPS key created on the Hardware Security Module (HSM) of the MPX 9700 platform cannot be transferred to the HSM of the MPX 14000 platform. The other way round is also not supported. However, if you have imported an RSA key as a FIPS key, you can copy the RSA key to the MPX 14000 platform. Then import it as a FIPS key. Only 2048-bit and 3072-bit keys are supported.
- The firmware versions listed under "NetScaler Release 12.1-FIPS" and "NetScaler Release 12.1-NDcPP" in the NetScaler downloads page are not supported on the MPX 14000 FIPS or SDX 14000 FIPS platforms. These platforms can use other latest NetScaler firmware versions available on the downloads page.

A FIPS appliance is equipped with a tamper-proof (tamper-evident) cryptographic module—a Cavium CNN3560-NFBE-G—designed to comply with the FIPS 140-2 Level-3 specifications. The Critical Security Parameters (CSPs), primarily the server's private-key, are securely stored and generated inside the cryptographic module, also referred to as the HSM. The CSPs are never accessed outside the boundaries of the HSM. Only the superuser (`nsroot`) can perform operations on the keys stored inside the HSM.

© 1997–2026 Citrix Systems, Inc. All rights reserved.

Before configuring a FIPS appliance, you must check the state of the FIPS card and then initialize the card. Create a FIPS key and server certificate, and add any additional SSL configuration.

For information about the FIPS ciphers supported, see FIPS Approved Algorithms and Ciphers.

For information about configuring FIPS appliances in an HA setup, see Configure FIPS on appliances in an HA setup.

Limitations

1. SSL renegotiation using the SSLv3 protocol is not supported on the back end of an MPX FIPS appliance.
2. 1024-bit and 4096-bit keys and exponent value of 3 aren't supported.
3. 4096-bit server certificate isn't supported.
4. 4096-bit client certificate isn't supported (if client authentication is enabled on the back-end server).

Configure the HSM

Before configuring the HSM on an MPX 14000 FIPS appliance, check the state of your FIPS card to verify that the driver loaded correctly. Then initialize the card.

At the command prompt, type:

```
show fips



FIPS Card is not configured
```

The message "ERROR: Operation not permitted - no FIPS card present in the system" appears if the driver is not loaded correctly.

Initialize the FIPS card

The appliance must be restarted three times for proper initialization of the FIPS card.

© 1997–2026 Citrix Systems, Inc. All rights reserved.

IMPORTANT

- Verify that the `/nsconfig/fips` directory has been successfully created on the appliance.
- Do not save the configuration before you restart the appliance for the third time.

Perform the following steps to initialize the FIPS card:

1. Reset the FIPS card (`reset fips`).
2. Restart the appliance (`reboot`).
3. Set the security officer password for partitions 0 and 1, and the user password for partition (`set fips -initHSM Level-2 <soPassword> <oldsoPassword> <userPassword> -hsmLabel NSFIPS`).

   Note: The set or reset command takes more than 60 seconds to run.
4. Save the configuration (`saveconfig`).
5. Verify that the password-encrypted key for the main partition (master_pek.key) has been created in the `/nsconfig/fips/` directory.
6. Restart the appliance (`reboot`).
7. Verify that the password-encrypted key for the default partition (default_pek.key) has been created in the `/nsconfig/fips/` directory.
8. Restart the appliance (`reboot`).
9. Verify that the FIPS card is UP (`show fips`).

Initialize the FIPS card by using the CLI

The `set fips` command initializes the Hardware Security Module (HSM) on the FIPS card and sets a new security officer password and user password.

Caution: This command erases all data on the FIPS card. You are prompted before proceeding with the command execution. A restart is required before and after running this command for the changes to apply. Save the configuration after running this command and before restarting the appliance.

At the command prompt, type the following commands:

© 1997–2026 Citrix Systems, Inc. All rights reserved.

```
reset fips



reboot



set fips -initHSM Level-2 so12345 so12345 user123 -hsmLabel NSFIPS



This command will erase all data on the FIPS card. You must save the
configuration (saveconfig) after executing this command. Do you want to
continue?(Y/N)y
```

Note: The following message appears when you run the `set fips` command:

```
This command will erase all data on the FIPS card. You must save the
configuration (saveconfig) after executing this command. [Note: On MPX/SDX
14xxx FIPS platform, the FIPS security is at Level-3 by default, and the
-initHSM Level-2 option is internally converted to Level-3]  Do you want
to continue?(Y/N)y



saveconfig



reboot



reboot



show fips
```

© 1997–2026 Citrix Systems, Inc. All rights reserved.

```
        FIPS HSM Info:

                HSM Label               : NetScaler FIPS

                Initialization          : FIPS-140-2 Level-3

                HSM Serial Number       : 3.1G1836-ICM000136

                HSM State               : 2

                HSM Model               : NITROX-III CNN35XX-NFBE

                Hardware Version        : 0.0-G

                Firmware Version        : 1.0

                Firmware Build          : NFBE-FW-1.0-48

                Max FIPS Key Memory     : 102235

                Free FIPS Key Memory    : 102231

                Total SRAM Memory       : 557396

                Free SRAM Memory        : 262780

                Total Crypto Cores      : 63

                Enabled Crypto Cores    : 63
```

Create a FIPS key

You can create a FIPS key on your MPX 14000 FIPS appliance or import an existing FIPS key to the appliance. The MPX 14000 FIPS appliance supports only 2048-bit and 3072-bit keys and an exponent value of F4 (whose value is 65537). For PEM keys, an exponent is not required. Verify that the FIPS key is created correctly. Create a certificate signing request and a server certificate. Finally, add the certificate-key pair to your appliance.

Specify the key type (RSA or ECDSA). For ECDSA keys, specify only the curve. ECDSA key creation with curve P_256 and P_384 are supported.

© 1997–2026 Citrix Systems, Inc. All rights reserved.

NOTE:

1024-bit and 4096-bit keys and an exponent value of 3 are not supported.

Create a FIPS key by using the CLI

At the command prompt, type:

```
create ssl fipsKey <fipsKeyName> -keytype ( RSA | ECDSA ) [-exponent ( 3 |
F4 )] [-modulus <positive_integer>] [-curve ( P_256 | P_384 )]
```

Example1:

```
create fipsKey f1 -keytype RSA -modulus 2048 -exponent F4




show ssl fipskey f1


FIPS Key Name: f1  Key Type: RSA Modulus: 2048   Public Exponent: F4 (Hex:
0x10001)
```

Example2:

```
> create fipskey f2 -keytype ECDSA -curve P_256




> sh fipskey f2

    FIPS Key Name: f2   Key Type: ECDSA Curve: P_256
```

© 1997–2026 Citrix Systems, Inc. All rights reserved.

Create a FIPS key by using the GUI

1. Navigate to **Traffic Management > SSL > FIPS**.
2. In the details pane, on the FIPS Keys tab, click **Add**.
3. In the Create FIPS Key dialog box, specify values for the following parameters:
   - FIPS Key Name*—fipsKeyName
   - Modulus*—modulus
   - Exponent*—exponent

   *A required parameter
4. Click **Create**, and then click **Close**.
5. On the FIPS Keys tab, verify that the settings displayed for the FIPS key that you created are correct.

Import a FIPS key

To use an existing FIPS key with your FIPS appliance, you need to transfer the FIPS key from the hard disk of the appliance into its HSM.

Note: To avoid errors when importing a FIPS key, ensure that the name of the key imported is the same as the original key name when it was created.

Import a FIPS key by using the CLI

At the command prompt, type:

```
import ssl fipsKey <fipsKeyName> -key <string> [-inform <inform>] [-
wrapKeyName <string>] [-iv<string>] -exponent  F4 ]
```

Example:

```
import fipskey Key-FIPS-2 -key Key-FIPS-2.key -inform SIM -exponent F4




import fipskey Key-FIPS-2 -key Key-FIPS-2.key -inform PEM
```

© 1997–2026 Citrix Systems, Inc. All rights reserved.

```
```

Verify that the FIPS key is created or imported correctly by running the `show fipskey` command.

```
show fipskey

1)      FIPS Key Name: Key-FIPS-2
```

Import a FIPS key by using the GUI

1. Navigate to **Traffic Management > SSL > FIPS**.
2. In the details pane, on the FIPS Keys tab, click **Import**.
3. In the Import as a FIPS Key dialog box, select FIPS key file and set values for the following parameters:
   - FIPS Key Name*
   - Key File Name* — To put the file in a location other than the default, specify the complete path or click **Browse** and navigate to a location.
   - Exponent*

   *A required parameter
4. Click **Import**, and then click **Close**.
5. On the FIPS Keys tab, verify that the settings displayed for the FIPS key that you imported are correct.

Export a FIPS key

Citrix® recommends that you create a backup of any key created in the FIPS HSM. If a key in the HSM is deleted, you cannot create the same key again, and all the certificates associated with it are rendered useless.

In addition to exporting a key as a backup, you might need to export a key for transfer to another appliance.

The following procedure provides instructions on exporting a FIPS key to the `/nsconfig/ssl` folder on the appliance's CompactFlash and securing the exported key by using a strong asymmetric key encryption method.

© 1997–2026 Citrix Systems, Inc. All rights reserved.

Export a FIPS key by using the CLI

At the command prompt, type:

```
export ssl fipsKey <fipsKeyName> -key <string>
```

Example:

```
export fipskey Key-FIPS-1 -key Key-FIPS-1.key
```

Export a FIPS key by using the GUI

1. Navigate to **Traffic Management > SSL > FIPS**.
2. In the details pane, on the FIPS Keys tab, click **Export**.
3. In the Export FIPS key to a file dialog box, specify values for the following parameters:
   - FIPS Key Name*—fipsKeyName
   - File Name*—key (To put the file in a location other than the default, you can either specify the complete path or click the Browse button and navigate to a location.)

   *A required parameter
4. Click **Export**, and then click **Close**.

Import an external key

You can transfer FIPS keys that are created within the NetScaler appliance's HSM. You can also transfer external private keys (such as keys created on a standard NetScaler, Apache, or IIS) to a NetScaler FIPS appliance. External keys are created outside the HSM, by using a tool such as OpenSSL. Before importing an external key into the HSM, copy it to the appliance's flash drive under `/nsconfig/ssl`.

On the MPX 14000 FIPS appliances, the -exponent parameter in the `import ssl fipskey` command is not required while importing an external key. The correct public exponent is detected automatically when the key is imported, and the value of the -exponent parameter is ignored.

The NetScaler FIPS appliance does not support external keys with a public exponent other than 3 or F4.

You do not need a wrap key on the MPX 14000 FIPS appliances.

© 1997–2026 Citrix Systems, Inc. All rights reserved.

You cannot import an external, encrypted FIPS key directly to an MPX 14000 FIPS appliance. To import the key you need to first decrypt the key, and then import it. To decrypt the key, at the shell prompt, type:

```
openssl rsa -in <EncryptedKey.key> > <DecryptedKey.out>
```

Note: If you import an RSA key as a FIPS key, Citrix recommends that you delete the RSA key from the appliance for security purposes.

Import an external key as a FIPS key by using the CLI

1. Copy the external key to the appliance's flash drive.
2. If the key is in .pfx format, you must first convert it to PEM format. At the command prompt, type:

   ```
   convert ssl pkcs12 <output file> -import -pkcs12File <input .pfx file name> -password <password>
   ```

3. At the command prompt, type the following commands to import the external key as a FIPS key and verify the settings:

   ```
   import ssl fipsKey <fipsKeyName> -key <string> -informPEM

   show ssl fipskey<fipsKeyName>
   ```

Example:

```
convert ssl pkcs12 iis.pem -password 123456 -import -pkcs12File iis.pfx



import fipskey Key-FIPS-2 -key iis.pem -inform PEM



show ssl fipskey key-FIPS-2
```

© 1997–2026 Citrix Systems, Inc. All rights reserved.

```
FIPS Key Name: Key-FIPS-2 Modulus: 0   Public Exponent: F4 (Hex value
0x10001)
```

Import an external key as a FIPS key by using the GUI

1. If the key is in .pfx format, you must first convert it to PEM format.
   a. Navigate to **Traffic Management > SSL**.
   b. In the details pane, under Tools, click **Import PKCS#12**.
   c. In the Import PKCS12 File dialog box, set the following parameters:
      - Output File Name*
      - PKCS12 File Name*—Specify the .pfx file name.
      - Import Password*
      - Encoding Format *A required parameter
2. Navigate to **Traffic Management > SSL > FIPS**.
3. In the details pane, on the FIPS Keys tab, click **Import**.
4. In the Import as a FIPS Key dialog box, select PEM file, and set values for the following parameters:
   - FIPS Key Name*
   - Key File Name*—To put the file in a location other than the default, you can either specify the complete path or click Browse and navigate to a location.

   *A required parameter
5. Click **Import**, and then click **Close**.
6. On the FIPS Keys tab, verify that the settings displayed for the FIPS key that you imported are correct.

Configure FIPS on appliances in an HA setup

You can configure two appliances in an HA pair as FIPS appliances.

Prerequisites

- The Hardware Security Module (HSM) must be configured on both the appliances. For more information, see Configure the HSM.

© 1997–2026 Citrix Systems, Inc. All rights reserved.

- When using the GUI, ensure that the appliances are already in an HA setup. For more information about configuring an HA setup, see High availability.

NOTE:

Citrix recommends that you use the configuration utility (GUI) for this procedure. If you use the command line (CLI), make sure that you carefully follow the steps as listed in the procedure. Changing the order of steps or specifying an incorrect input file might cause an inconsistency that requires an appliance restart. In addition, if you use the CLI, the `create ssl fipskey` command is not propagated to the secondary node. When you run the command with the same input values for modulus size and exponent on two different FIPS appliances, the keys generated are not the same. Create the FIPS key on one of the nodes and then transfer it to the other node. But if you use the configuration utility to configure FIPS appliances in an HA setup, the FIPS key that you create is automatically transferred to the secondary node. The process of managing and transferring the FIPS keys is known as secure information management (SIM).

Important: The HA setup must be completed within six minutes. If the procedure fails at any step, do the following:

1. Restart the appliance or wait for 10 minutes.
2. Remove all the files created by the procedure.
3. Repeat the HA setup procedure.

Do not reuse existing file names.

In the following procedure, appliance A is the primary node and appliance B is the secondary node.

Configure FIPS on appliances in an HA setup by using the CLI

The following diagram summarizes the transfer process on the CLI.

Figure 1. Transfer the FIPS key-summary

© 1997–2026 Citrix Systems, Inc. All rights reserved.

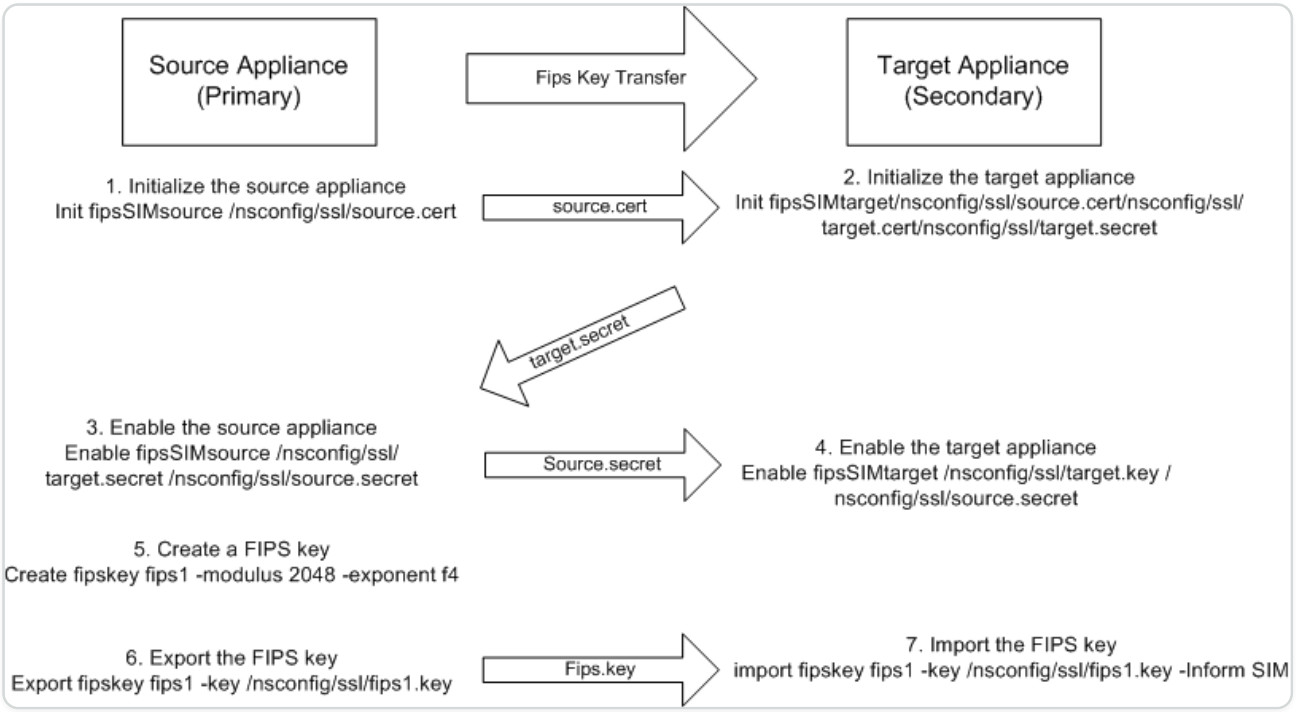

1. **On appliance A**, open an SSH connection to the appliance by using an SSH client, such as PuTTY.
2. Log on to the appliance, using the administrator credentials.
3. Initialize appliance A as the source appliance. At the command prompt, type:

   ```
   init ssl fipsSIMsource <certFile>
   ```

   Example:

   ```
   init fipsSIMsource /nsconfig/ssl/nodeA.cert
   ```

4. Copy this `<certFile>` file to appliance B, in the /nconfig/ssl folder.

   Example:

   ```
   scp /nsconfig/ssl/nodeA.cert nsroot@198.51.100.10:/nsconfig/ssl
   ```

5. **On appliance B**, open an SSH connection to the appliance by using an SSH client, such as PuTTY.
6. Log on to the appliance, using the administrator credentials.
7. Initialize appliance B as the target appliance. At the command prompt, type:

   ```
   init ssl fipsSIMtarget <certFile> <keyVector> <targetSecret>
   ```

   Example:

© 1997–2026 Citrix Systems, Inc. All rights reserved.

`init fipsSIMtarget /nsconfig/ssl/nodeA.cert /nsconfig/ssl/nodeB.key /nsconfig/ssl/nodeB.secret`

8. Copy this `<targetSecret>` file to appliance A.

   Example:

   `scp /nsconfig/ssl/fipslbdal0801b.secret nsroot@198.51.100.20:/nsconfig/ssl`

9. **On appliance A**, enable appliance A as the source appliance. At the command prompt, type:

   ```
   enable ssl fipsSIMSource <targetSecret> <sourceSecret>
   ```

   Example: `enable fipsSIMsource /nsconfig/ssl/nodeB.secret /nsconfig/ssl/nodeA.secret`

10. Copy this `<sourceSecret>` file to appliance B.

    Example: `scp /nsconfig/ssl/fipslbdal0801b.secret nsroot@198.51.100.10:/nsconfig/ssl`

11. **On appliance B**, enable appliance B as the target appliance. At the command prompt, type:

    ```
    enable ssl fipsSIMtarget <keyVector> <sourceSecret>
    ```

    Example: `enable fipsSIMtarget /nsconfig/ssl/nodeB.key /nsconfig/ssl/nodeA.secret`

12. **On appliance A**, create a FIPS key, as described in Create a FIPS key.
13. Export the FIPS key to the appliance's hard disk, as described in Export a FIPS key.
14. Copy the FIPS key to the hard disk of the secondary appliance by using a secure file transfer utility, such as SCP.
15. **On appliance B**, import the FIPS key from the hard disk into the HSM of the appliance, as described in Import a FIPS key.

Configure FIPS on appliances in an HA setup by using the GUI

1. On the appliance to be configured as the source (primary) appliance, navigate to **Traffic Management > SSL > FIPS**.
2. In the details pane, on the FIPS Info tab, click **Enable SIM**.

© 1997–2026 Citrix Systems, Inc. All rights reserved.

3. In the **Enable SIM for HA Pair** dialog box, in the **Certificate File Name** text box, type the file name. The file name must contain the path to the location at which the FIPS certificate must be stored on the source appliance.
4. In the **Key Vector File Name** text box, type the file name. The file name must contain the path to the location at which the FIPS key vector must be stored on the source appliance.
5. In the **Target Secret File Name** text box, type the location for storing the secret data on the target appliance.
6. In the **Source Secret File Name** text box, type the location for storing the secret data on the source appliance.
7. Under **Secondary System Login Credential**, enter the values for **User Name** and **Password**.
8. Click **OK**. The FIPS appliances are now configured in HA mode.

Note: After configuring the appliances in HA, create a FIPS key, as described in Create a FIPS key. The FIPS key is automatically transferred from the primary to the secondary appliance.

Create a certificate signing request by using the CLI

At the command prompt, type:

```
create ssl certReq <reqFile> (-keyFile <input_filename> | -fipsKeyName
<string>) [-keyform ( DER | PEM )  {-PEMPassPhrase }] -countryName
<string> -stateName <string> -organizationName<string> [-
organizationUnitName <string>] [-localityName <string>] [-commonName
<string>] [-emailAddress <string>] {-challengePassword } [-companyName
<string>] [-digestMethod ( SHA1 | SHA256 )]
```

Example:

```
>create certreq f1.req –fipsKeyName  f1 -countryName US  -stateName CA
-organizationName Citrix -companyName Citrix -commonName ctx -emailAddress
test@example.com

Done
```

Create a server certificate by using the CLI

At the command prompt, type:

© 1997–2026 Citrix Systems, Inc. All rights reserved.

```
create ssl cert <certFile> <reqFile> <certType> [-keyFile
<input_filename>] [-keyform ( DER | PEM ) {-PEMPassPhrase }] [-days
<positive_integer>] [-certForm ( DER | PEM )] [-CAcert <input_filename>]
[-CAcertForm ( DER | PEM )] [-CAkey <input_filename>][-CAkeyForm ( DER |
PEM )] [-CAserial <output_filename>]
```

Example:

```
create cert f1.cert f1.req SRVR_CERT -CAcert ns-root.cert -CAkey ns-
root.key -CAserial ns-root.srl -days 1000

Done
```

The preceding example creates a server certificate using a local root CA on the appliance.

Add a certificate-key pair by using the CLI

At the command prompt, type:

```
add ssl certKey <certkeyName> (-cert <string> [-password]) [-key <string>
| -fipsKey <string> | -hsmKey <string>] [-inform <inform>][-expiryMonitor
( ENABLED | DISABLED ) [-notificationPeriod <positive_integer>]] [-bundle
( YES | NO )]
```

Example:

```
add certkey cert1 -cert f1.cert -fipsKey f1
```

After creating the FIPS key and server certificate, you can add the generic SSL configuration. Enable the features that are required for your deployment. Add servers, services, and SSL virtual servers. Bind the certificate-key pair and the service to the SSL virtual server. Save the configuration.

```
enable ns feature SSL LB



add server s1 10.217.2.5
```

© 1997–2026 Citrix Systems, Inc. All rights reserved.

```
add service sr1 s1 HTTP 80

add lb vserver v1 SSL 10.217.2.172 443

bind ssl vserver v1 –certkeyName cert1

bind lb vserver v1 sr1

saveconfig
```

The basic configuration of your MPX 14000 FIPS appliance is now complete.

For information about configuring secure HTTPS, click Configure FIPS.

For information about configuring secure RPC, click Configure FIPS for the first time.

Update the license on an MPX 14000 FIPS appliance

Any update to the license on this platform requires two reboots.

1. Update the license in the `/nsconfig/license` folder.
2. Restart the appliance.
3. Log on to the appliance.
4. Restart the appliance again. **Note:** Do not add new commands, save the config, or check the system state before the second reboot.
5. Log on to the appliance and ensure that FIPS is initialized by running the `show ssl fips` command.

© 1997–2026 Citrix Systems, Inc. All rights reserved.

Support for hybrid FIPS mode on the MPX 14000 FIPS and SDX 14000 FIPS platforms

NOTE:

This feature is supported only on the new MPX/SDX 14000 FIPS platform containing one primary FIPS card and one or more secondary cards. It is not supported on a VPX platform or a platform containing only one type of hardware card.

On a FIPS platform, the asymmetric and symmetric encryption and decryption are performed on the FIPS card for security reasons. However, you can perform part of this activity (asymmetric) on a FIPS card and offload the bulk encryption and decryption (symmetric) to another card without compromising the security of your keys.

The new MPX/SDX 14000 FIPS platform contains one primary card and one or more secondary cards. If you enable the hybrid FIPS mode, the pre-master secret decryption commands are run on the primary card because the private key is stored on this card. However, the bulk encryption and decryption is offloaded to the secondary card. This offload significantly increases the bulk encryption throughput on an MPX/SDX 14000 FIPS platform as compared to non-hybrid FIPS mode and the existing MPX 9700/10500/12500/15000 FIPS platform. Enabling the hybrid FIPS mode also improves the SSL transaction per second on this platform.

NOTES:

- The hybrid FIPS mode is disabled by default to meet the strict certification requirements where all the crypto computation must be done inside a FIPS certified module. Enable the hybrid mode to offload the bulk encryption and decryption to the secondary card.
- On an SDX 14000 FIPS platform, you must first assign an SSL chip to the VPX instance before you enable the hybrid mode.

Enable hybrid FIPS mode by using the CLI

At the command prompt, type:

```
set SSL parameter -hybridFIPSMode {ENABLED|DISABLED}
```

© 1997–2026 Citrix Systems, Inc. All rights reserved.

```
Arguments


hybridFIPSMode


When this mode is enabled, system will use additional crypto hardware to
accelerate symmetric crypto operations.


Possible values: ENABLED, DISABLED


Default value: DISABLED
```

Example:

```
    set SSL parameter -hybridFIPSMode ENABLED

    show SSL parameter

    Advanced SSL Parameters

    -----------------------

    . . . . . .

    Hybrid FIPS Mode    : ENABLED

    . . . . . .
```

Enable hybrid FIPS mode by using the GUI

1. Navigate to **Traffic Management > SSL**.
2. In the details pane, under **Settings**, click **Change advanced SSL settings**.
3. In the **Change Advanced SSL Settings** dialog box, select **Hybrid FIPS Mode**.

© 1997–2026 Citrix Systems, Inc. All rights reserved.

Limitations:

1. Renegotiation is not supported.
2. The `stat ssl parameter` command on an SDX 14000 platform does not display the correct secondary card utilization percentage. It always displays 0.00% utilization.

```
stat ssl



SSL Summary

# SSL cards present 1

# SSL cards UP  1

# Secondary SSL cards present   4

# Secondary SSL cards UP    4

SSL engine status      1

SSL sessions (Rate)     963

Secondary card utilization (%)     0.00
```

SDX 14000 FIPS appliances

NOTE

The firmware versions listed under "NetScaler Release 12.1-FIPS" and "NetScaler Release 12.1-NDcPP" in the NetScaler downloads page are not supported on the MPX 14000 FIPS or SDX 14000 FIPS platforms. These platforms can use other latest NetScaler firmware versions available on the downloads page.

A NetScaler SDX appliance is a multitenant platform on which you can provision and manage multiple virtual NetScaler instances. The SDX appliance addresses cloud computing and multitenancy requirements by allowing a single administrator to configure and manage the appliance and delegate the administration of each hosted instance to tenants.

© 1997–2026 Citrix Systems, Inc. All rights reserved.

A NetScaler SDX 14030/14060/14080 FIPS appliance provides the capabilities of an SDX appliance with FIPS functionality. It is equipped with a tamper-proof (tamper-evident) cryptographic module—a Cavium CNN3560-NFBE-G—designed to comply with the FIPS 140-2 Level-3 specifications. The Critical Security Parameters (CSPs), primarily the server's private-key, are securely stored and generated inside the cryptographic module. This module is also referred to as the Hardware Security Module (HSM). The CSPs are never accessed outside the boundaries of the HSM. Only the superuser (`nsroot`) can perform operations on the keys stored inside the HSM.

A NetScaler SDX 14030/14060/14080 FIPS appliance contains one FIPS HSM module with 63 cores. The FIPS HSM module can be partitioned up to a maximum of 32 partitions. The SDX administrator can assign dedicated key storage, cryptographic resources, and number of crypto SSL FIPS cores to each partition. Keys and resources allocated to a partition are dedicated and secure and any other partition cannot access or share them.

The FIPS HSM partition that you create can be assigned or attached to a VPX instance at the time of provisioning the instance, or later by editing the instance. The FIPS partition created and attached to an instance acts like a virtual HSM module for that instance.

The VPX instances on an SDX 14030/14060/14080 FIPS appliance are assigned a FIPS virtual function (VF) partition, which is treated as an isolated FIPS virtual card or HSM. Therefore, the steps to configure a FIPS partition inside a VPX instance are similar to the steps to configure an MPX FIPS appliance. For compliance details, see the security policy details on the U.S. National Institute of Standards and Technology (NIST) website.

For information about configuring FIPS appliances in a high availability setup, see Configure FIPS appliances in an HA setup.

IMPORTANT

Each key includes a private and a public key. As a result, it occupies two key spaces. Therefore, the maximum number of keys is limited to one less than half the key store size.

The SDX 14000 FIPS platform supports a hybrid FIPS mode. This mode allows you to offload part of the encryption and decryption activity to a non-FIPS card. For more information, see Hybrid FIPS mode.

© 1997–2026 Citrix Systems, Inc. All rights reserved.

Limitations

1. SSL renegotiation using the SSLv3 protocol is not supported on the back end of an SDX FIPS appliance.
2. 1024-bit and 4096-bit keys and an exponent value of 3 are not supported.
3. Backup and restore are not supported.
4. Cluster and administrative domains are not supported.
5. You can attach only one FIPS partition to an instance.
6. An instance with a FIPS partition can be assigned only one CPU core.
7. You can assign either a FIPS partition or an SSL core to an instance, but not both.
8. 4096-bit server certificate is not supported.
9. 4096-bit client certificate is not supported (if client authentication is enabled on the back-end server).

Terminology

Zeroize: Reset the HSM. All the data on the HSM is deleted. This step is mandatory before the HSM is initialized.

Initialize: Set the HSM capabilities. The NetScaler SDX FIPS appliance complies with FIPS-140-2 level 2. You can create partitions after you initialize the chip.

Key store size: Number of keys that can be stored on a partition. A maximum of 102235 keys can be specified. The maximum number of keys that can be stored is one less than half the number specified. For example, if you specify 100, you can create only 49 keys because one of the keys is the RSA key pair that consumes 2 key stores.

Crypto Core Capacity: Number of crypto cores assigned to a partition. A maximum of 63 cores are available.

SSL Context: Number of concurrent SSL connections that can be created on a partition.

Initialize the HSM

Before initializing the HSM, you must first zeroize it.

Zeroize the HSM by using the Management Service

1. Open a browser and log on to the appliance.

© 1997–2026 Citrix Systems, Inc. All rights reserved.

2. On the **Configuration** tab, navigate to **System > HSM Administration**, and in the details plane, click **Zeroize**.

All data is wiped from the FIPS chip, and the state appears as “Zeroized.” Any HSM partitions created earlier are deleted.

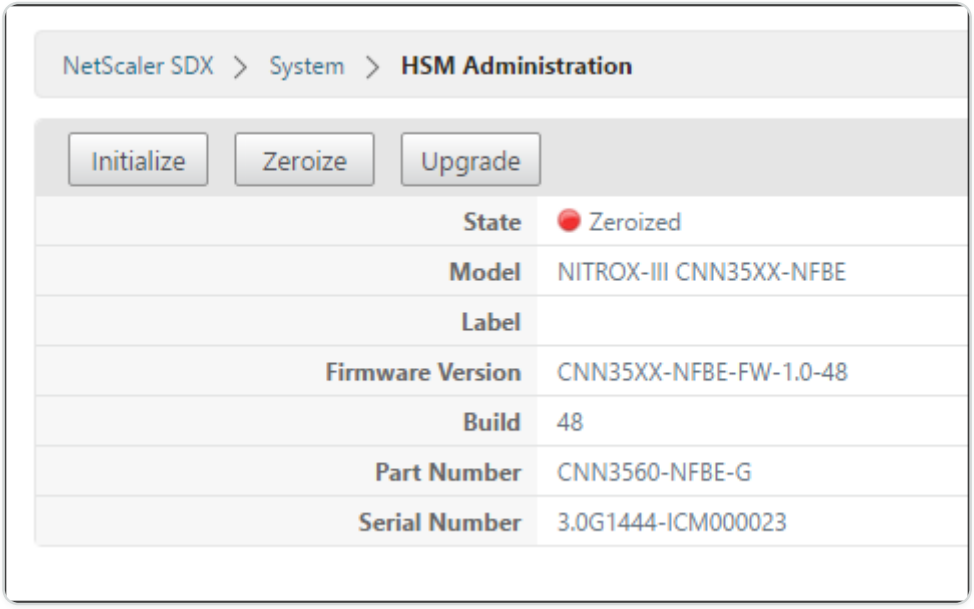

Initialize the HSM by using the Management Service

1. On the **Configuration** tab, navigate to **System > HSM Administration**, and in the details plane, click **Initialize**.
2. Type a new user name, specify a password, and click **OK**.

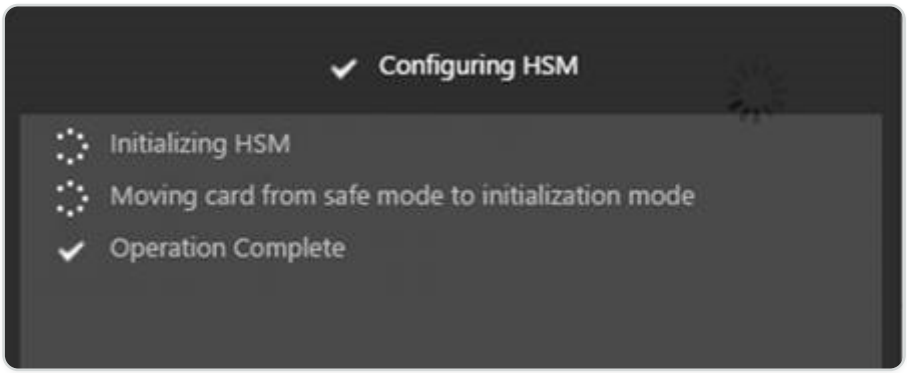

The card state appears as “Initialized.”

© 1997–2026 Citrix Systems, Inc. All rights reserved.

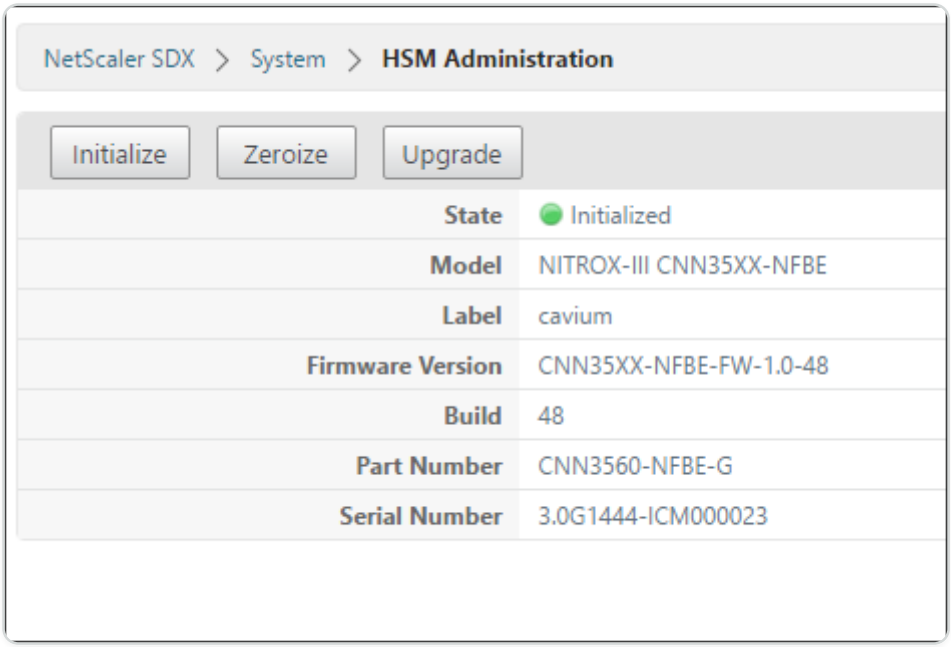

Create partitions

Create partitions for different tenants and specify the cryptographic resources for each partition. Each instance is assigned one partition, and a partition can be assigned to only one instance. Deleting an instance deletes the partition assigned to the instance. As a result, the partition data is also deleted and not left unsecured or accessible later. Number of keys and SSL context assignment depends on your application. For information about the number of cores to assign, see the NetScaler data sheet.

IMPORTANT

After you assign a key store size and cores to an HSM partition, you cannot change them at run time. First detach the partition from the instance.

Create a partition by using the Management Service

1. On the Configuration tab, navigate to **System** > **HSM Administration** > **Partitions**, and in the details plane, click **Add**.
2. Specify a name for the partition, and the resources to be assigned to this partition.
3. Click **OK**.

The summary page displays all the partitions that were created. Some partitions are assigned an instance while some are free partitions.

© 1997–2026 Citrix Systems, Inc. All rights reserved.

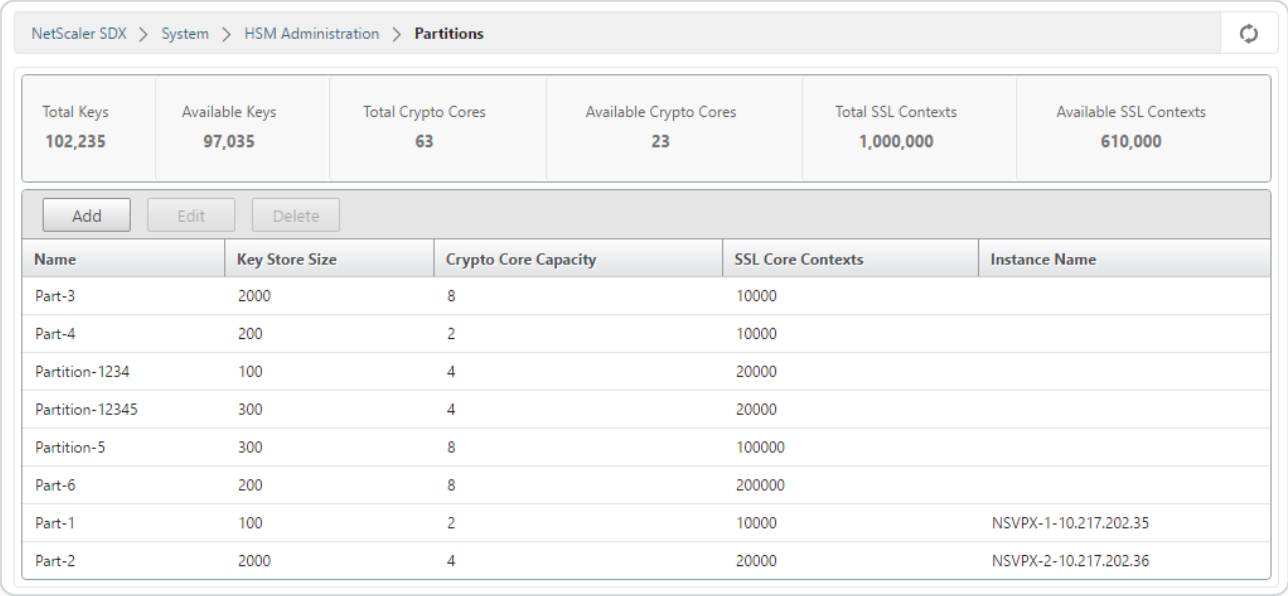

Provision a new instance or modify an existing instance and assign a partition

After creating the partitions, you must assign them to instances.

IMPORTANT:

- You can attach only one FIPS partition to an instance.
- An instance with a FIPS partition can be assigned only one CPU core.

Provision a new instance or modify an existing instance

1. On the Configuration tab, navigate to **NetScaler®** > **Instances**, and add or modify an instance.
2. Select **Enable FIPS**, and from the **Partitions** list, select a partition to attach to this instance.

You can verify that the partition is attached to an instance by using either the GUI or the CLI.

In the GUI, navigate to **System** > **HSM Administration** > **Partitions**. The instance name attached to the partition is displayed.

To unassign a FIPS partition¸ navigate to **NetScaler** > **Instances**. Edit the instance and clear the **Enable FIPS** check box.

In the CLI, at the command prompt, type the following commands:

© 1997–2026 Citrix Systems, Inc. All rights reserved.

```
show fips



FIPS Card is not configured

 Done
```

If you see the following output, see the troubleshooting section for debugging.

ERROR: Operation not permitted - no FIPS card present in the system

Note

> When a partition is detached from any of the existing VPX instances, the data on the partition is cleared. As a result, any current configuration (for example FIPS keys) is lost. After a partition is detached or reattached to a new or previously bound VPX instance, it must be initialized as per the instructions in Configure the HSM before you can use the partition for any secure connections.

During this time (after the partition is detached or reattached), the corresponding VPX instance can be accessed through the GUI using HTTP and through the CLI using SSH.

Configure the HSM for an instance on an SDX 14030/14060/14080 FIPS appliance

First check the state of your FIPS card to verify that the driver loaded correctly, and then initialize the card.

At the command prompt, type:

```
show fips



FIPS Card is not configured



Done
```

© 1997–2026 Citrix Systems, Inc. All rights reserved.

If the driver is not loaded correctly, the message "ERROR: Operation not permitted - no FIPS card present in the system" appears.

Initialize the FIPS card

IMPORTANT:

Verify that the `/nsconfig/fips` directory has successfully been created on the appliance.

Do not save the configuration before you restart the appliance for the third time.

Perform the following steps to initialize the FIPS card:

1. Reset the FIPS card (`reset fips`).
2. Restart the appliance (`reboot`).
3. Set the security officer password for partitions 0 and 1, and the user password for partition (`set fips -initHSM Level-2 <soPassword> <oldsoPassword> <userPassword> -hsmLabel NSFIPS`).

   Note: The set or reset command takes more than 60 seconds to run.
4. Save the configuration (`saveconfig`).
5. Verify that the password encrypted key for the main partition (master_pek.key) has been created in the /nsconfig/fips/ directory.
6. Restart the appliance (`reboot`).
7. Verify that the FIPS card is UP (`show fips`).

Initialize the FIPS card by using the CLI

At the command prompt, type the following commands:

```
reset fips



reboot
```

© 1997–2026 Citrix Systems, Inc. All rights reserved.

```
set fips -initHSM Level-2 <soPassword> <oldsoPassword> <userPassword>
-hsmLabel <string>
```

Note: The following message appears when you run the **set fips** command:

```
This command will erase all data on the FIPS card. You must save the
configuration (saveconfig) after executing this command. [Note: On MPX/SDX
14xxx FIPS platform, the FIPS security is at Level-3 by default, and the
-initHSM Level-2 option is internally converted to Level-3]  Do you want
to continue?(Y/N)y


saveconfig


reboot


show fips
```

Example:

```
reset fips


Done


reboot


set fips -initHSM Level-2 so12345 so12345 user123 -hsmLabel NSFIPS
```

© 1997–2026 Citrix Systems, Inc. All rights reserved.

```
This command will erase all data on the FIPS card. You must save the
configuration (saveconfig) after executing this command. [Note: On MPX/SDX
14xxx FIPS platform, the FIPS security is at Level-3 by default, and the
-initHSM Level-2 option is internally converted to Level-3]  Do you want
to continue?(Y/N)y



Done



saveconfig



Done



reboot



show fips



    FIPS HSM Info:

    HSM Label : NSFIPS

    Initialization : FIPS-140-2 Level-2

    HSM Serial Number : 3.0G1532-ICM000228

    HSM State : 2

    HSM Model : NITROX-III CNN35XX-NFBE

    Hardware Version : 0.0-G

    Firmware Version : 1.0
```

© 1997–2026 Citrix Systems, Inc. All rights reserved.

```
    Firmware Build : NFBE-FW-1.0-48

    Max FIPS Key Memory : 1000

    Free FIPS Key Memory : 1000

    Total SRAM Memory : 557396

    Free SRAM Memory : 238088

    Total Crypto Cores : 4

    Enabled Crypto Cores : 4

Done
```

Create a FIPS key for an instance on an SDX 14030/14060/14080 FIPS appliance

You can create a FIPS key on your instance or import an existing FIPS key into the instance. An SDX 14030/14060/14080 FIPS appliance supports only 2048-bit and 3072-bit keys and an exponent value of F4. For PEM keys, an exponent is not required. Verify that the FIPS key is created correctly. Create a certificate signing request and a server certificate. Finally, add the certificate-key pair to your instance.

NOTE:

1024-bit and 4096-bit keys and an exponent value of 3 are not supported.

Create a FIPS key by using the CLI

At the command prompt, type:

```
create ssl fipsKey <fipsKeyName> -keytype ( RSA | ECDSA ) [-exponent (3 |
F4 )] [-modulus <positive_integer>] [-curve ( P_256 | P_384 )]
```

Example:

© 1997–2026 Citrix Systems, Inc. All rights reserved.

```
create fipsKey f1 -keytype RSA -modulus 2048 -exponent F4



Done



show ssl fipskey ddvws



FIPS Key Name: f1  Key Type: RSA Modulus: 2048   Public Exponent: F4 (Hex:
0x10001)



Done
```

Import a FIPS key by using the CLI

At the command prompt, type:

```
import ssl fipsKey <fipsKeyName> -key <string> [-inform <inform>] [-
wrapKeyName <string>] [-iv<string>] [-exponent F4 ]
```

Example:

```
import fipskey Key-FIPS-2 -key Key-FIPS-2.key -inform SIM -exponent F4

Done

import fipskey Key-FIPS-2 -key Key-FIPS-2.key -inform PEM

Done
```

Verify that the FIPS key is created or imported correctly by running the **show fipskey** command.

```
show fipskey

1)      FIPS Key Name: Key-FIPS-2
```

© 1997–2026 Citrix Systems, Inc. All rights reserved.

```
Done
```

Create a certificate signing request by using the CLI

At the command prompt, type:

```
create ssl certReq <reqFile> (-keyFile <input_filename> | -fipsKeyName
<string>) [-keyform ( DER | PEM )  {-PEMPassPhrase }] -countryName
<string> -stateName <string> -organizationName<string> [-
organizationUnitName <string>] [-localityName <string>] [-commonName
<string>] [-emailAddress <string>] {-challengePassword } [-companyName
<string>] [-digestMethod ( SHA1 | SHA256 )]
```

Example:

```
create certreq f1.req –fipsKeyName f1 -countryName US -stateName CA
-organizationName Citrix -companyName Citrix -commonName ctx -emailAddress
test@example.com`

`Done
```

Create a server certificate by using the CLI

At the command prompt, type:

```
create ssl cert <certFile> <reqFile> <certType> [-keyFile
<input_filename>] [-keyform ( DER | PEM ) {-PEMPassPhrase }] [-days
<positive_integer>] [-certForm ( DER | PEM )] [-CAcert <input_filename>]
[-CAcertForm ( DER | PEM )] [-CAkey <input_filename>] [-CAkeyForm ( DER |
PEM )] [-CAserial <output_filename>]
```

Example:

```
create cert f1.cert f1.req SRVR_CERT -CAcert ns-root.cert -CAkey ns-
root.key -CAserial ns-root.srl -days 1000

Done
```

The preceding example creates a server certificate using a local root CA on the appliance.

© 1997–2026 Citrix Systems, Inc. All rights reserved.

Add a certificate-key pair by using the CLI

At the command prompt, type:

```
add ssl certKey <certkeyName> (-cert <string> [-password]) [-key <string>
| -fipsKey <string> | -hsmKey <string>] [-inform <inform>] [-expiryMonitor
( ENABLED | DISABLED ) [-notificationPeriod   <positive_integer>]] [-
bundle ( YES | NO )]
```

Example:

```
add certkey cert1 -cert f1.cert -fipsKey f1

Done
```

After creating the FIPS key and server certificate, you can add the generic SSL configuration. Enable the features that are required for your deployment. Add servers, services, and SSL virtual servers. Bind the certificate-key pair and the service to the SSL virtual server, and save the configuration.

```
enable ns feature SSL LB

Done

add server s1 10.217.2.5

Done

add service sr1 s1 HTTP 80

Done

add lb vserver v1 SSL 10.217.2.172 443

Done

bind ssl vserver v1 –certkeyName cert1

Done

bind lb vserver v1 sr1
```

© 1997–2026 Citrix Systems, Inc. All rights reserved.

```
Done

saveconfig

Done
```

For information about configuring secure HTTPS and secure RPC, click here.

Upgrade the FIPS HSM firmware on a VPX instance

NOTE

This upgrade applies to the FIPS card on the SDX 14000 appliance.

FIPS HSM firmware updates are released from time to time. Download the latest firmware from the NetScaler® download page and upload it to the appliance. The upgrade process might take up to 10 minutes to complete. The instance is restarted after the upgrade.

Upgrade the FIPS HSM firmware

1. Navigate to **System > HSM Administration > Firmware Images**.
2. Select **Upload**.
3. Navigate to the folder that contains the firmware image and select the file.
4. Navigate to **System > HSM Administration**, and select **Upgrade Firmware**.
5. Select the firmware image to upgrade to, and click **OK**.

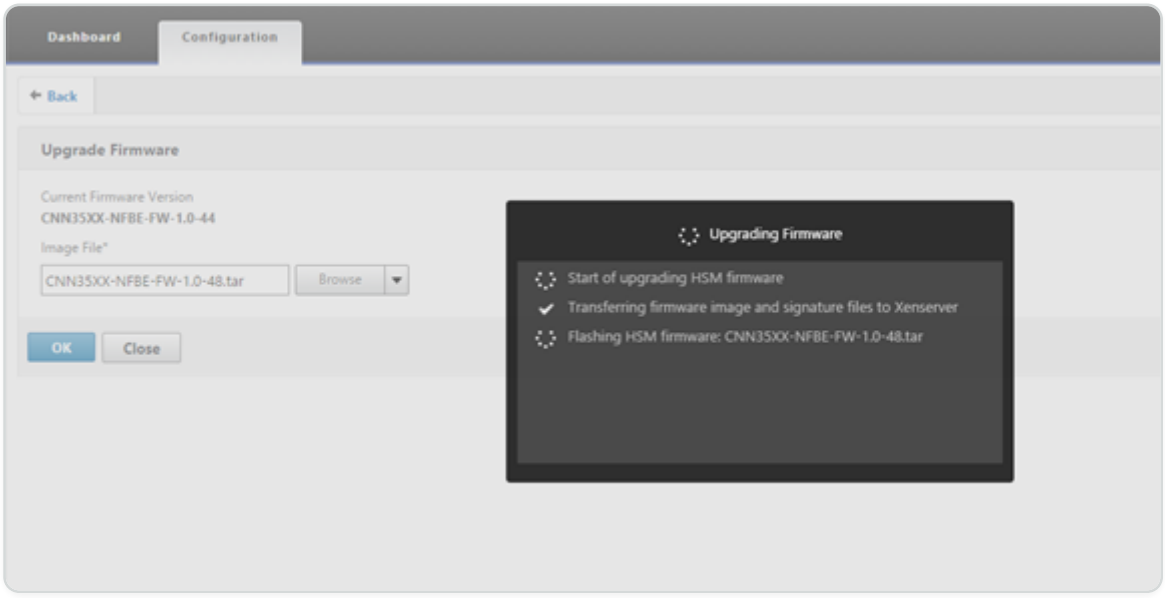

© 1997–2026 Citrix Systems, Inc. All rights reserved.

Support for Thales Luna Network hardware security module

A non-FIPS NetScaler appliance stores the server's private key on the hard disk. On a FIPS appliance, the key is stored in a cryptographic module known as a hardware security module (HSM). Storing a key in the HSM protects it from physical and software attacks. In addition, the keys are encrypted with special FIPS approved ciphers.

Only the NetScaler MPX and NetScaler SDX 14000 FIPS appliances support a FIPS card. Support for FIPS card is not available on other NetScaler MPX/NetScaler SDX appliances, or on NetScaler VPX. This limitation is addressed by supporting a Thales Luna network HSM on all NetScaler VPX, NetScaler MPX, NetScaler SDX appliances, and NetScaler MPX/NetScaler VPX FIPS certified platforms except the NetScaler MPX and NetScaler SDX 14000 FIPS appliances.

NOTE

Support for the appliances listed in Support for Intel Coleto and Intel Lewisburg SSL chip-based platforms is available in release 13.1 build 33.x and later.

A Thales Luna network HSM is designed to protect critical cryptographic keys and to accelerate sensitive cryptographic operations across a wide range of security applications.

Supported versions matrix

NETSCALER VERSION	SOFTWARE APPLIANCE VERSION	FIRMWARE VERSION	CLIENT VERSION
11.1, 12.0, 12.1	5.2.3-1	6.2.1	6.0.0
11.1, 12.0, 12.1	6.2.2-5	6.10.9	6.2.2
13.0	7.2.0-220	7.0.3	7.2.2 (7.2.0-220)
13.1	7.2.0-220	7.0.3	10.3.0
14.1	7.2.0-220	7.0.3	10.3.0
14.1 (VPX-Linux)	7.2.0-220	7.0.3	10.8.0

© 1997–2026 Citrix Systems, Inc. All rights reserved.

Prerequisites

Before you can use a Thales Luna network HSM with a NetScaler, make sure that the following prerequisites are met:

- A Thales Luna network HSM is installed in the network, ready to use, and accessible to the NetScaler. That is, the NSIP address or the SNIP address is added as an authorized client on the HSM.
- Licenses are available to support the required number of partitions on the HSM.
- The Thales Luna network HSM and the NetScaler can initiate connections with each other through port 1792.
- You are using NetScaler release 11.1 or later.
- The NetScaler appliance does not contain a FIPS card.

IMPORTANT

Thales Luna network HSMs are not supported on the NetScaler MPX 14000 FIPS and NetScaler SDX 14000 FIPS appliances.

Configure a Thales Luna client on the ADC

After you have configured the Thales Luna HSM and created the required partitions, you must create clients and assign them to partitions. Begin by configuring the Thales Luna clients on the NetScaler and setting up the network trust links (NTLs) between the Thales Luna clients and the Thales Luna HSM.

NOTE

If you upgrade to software version 14.1, you must install the Thales Luna client version 10.3.0 and perform the following steps.

1. Change the directory to /var/safenet and install the Thales Luna client. At the shell prompt, type:

   ```
   cd /var/safenet
   ```

   To install Thales Luna client version 6.0.0, type:

© 1997–2026 Citrix Systems, Inc. All rights reserved.

```
install_client.sh -v 600
```

To install Thales Luna client version 6.2.2, type:

```
install_client.sh -v 622
```

To install Thales Luna client version 7.2.2, type:

```
install_client.sh -v 722
```

To install Thales Luna client version 10.3.0, type:

```
install_client.sh -v 1030
```

To install Thales Luna client on a Linux environment, type:

```
install_client.sh -v 1080_linux
```

2. Configure the NTLs between Thales Luna client (ADC) and HSM.

   After the '/var/safenet/' directory is created, perform the following tasks on the ADC.

   a) Change the directory to '/var/safenet/config/' and run the 'safenet_config' script. At the shell prompt, type:

```
cd /var/safenet/config



sh safenet_config
```

   This script copies the “Chrystoki.conf” file into the /etc/ directory. It also generates a symbolic link 'libCryptoki2_64.so' in the '/usr/lib/' directory.

   b) Create and transfer a certificate and key between the ADC and the Thales Luna HSM.

   To communicate securely, the ADC and the HSM must exchange certificates. Create a certificate and key on the ADC and then transfer it to the HSM. Copy the HSM certificate to the ADC.

© 1997–2026 Citrix Systems, Inc. All rights reserved.

i) Change directory to /var/safenet/safenet/lunaclient/bin.

ii) Create a certificate on the ADC. At the shell prompt, type:

```
./vtl createCert -n <ip address of NetScaler>
```

This command also adds the certificate and key path to the “/etc/Chrystoki.conf” file.

iii) Copy this certificate to the HSM. At the shell prompt, type:

```
scp /var/safenet/safenet/lunaclient/cert/client/<ip address of NS>.pem
<LunaSA_HSM account>@<IP address of Luna SA>
```

iv) Copy the HSM certificate to the NetScaler. At the shell prompt, type:

```
scp <HSM account>@<HSM IP>:server.pem  /var/safenet/safenet/lunaclient/
server_<HSM ip>.pem
```

3. Register the NetScaler as a client and assign it a partition on the Thales Luna HSM.

   Log on to the HSM and create a client. Enter the NSIP as the client IP. This address must be the IP address of the ADC from which you transferred the certificate to the HSM. After the client is successfully registered, assign a partition to it. Run the following commands on the HSM.

   a) Use SSH to connect to the Thales Luna HSM and enter the password.

   b) Register the NetScaler on the Thales Luna HSM. The client is created on the HSM. The IP address is the client's IP address. That is, the NSIP address.

   At the prompt, type:

   ```
   client register –client <client name> -ip <NetScaler ip>
   ```

   c) Assign the client a partition from the partition list. To view the available partitions, type:

   ```
   <luna_sh> partition list
   ```

   Assign a partition from this list. Type:

© 1997–2026 Citrix Systems, Inc. All rights reserved.

```
<lunash:> client assignPartition -client <Client Name> -par <Partition
Name>
```

4. Register the HSM with its certificate on the NetScaler.

   On the ADC, change the directory to “/var/safenet/safenet/lunaclient/bin” and, at the shell prompt, type:

   ```
   ./vtl addserver -n <IP addr of HSM> -c /var/safenet/safenet/lunaclient/
   server_<HSM_IP>.pem
   ```

   To remove the HSM that is enrolled on the ADC, type:

   ```
   ./vtl deleteServer -n <HSM IP> -c <cert path>
   ```

   To list the HSM servers configured on the ADC, type:

   ```
   ./vtl listServer
   ```

   NOTE:

   Before removing the HSM by using `vtl`, make sure all the keys for that HSM are manually removed from the appliance. HSM keys cannot be deleted after the HSM server is removed.

5. Verify the network trust links (NTLs) connectivity between the ADC and HSM. At the shell prompt, type:

   ```
   ./vtl verify
   ```

   If verification fails, review all the steps. Errors are due to an incorrect IP address in the client certificates.

6. Save the configuration.

   The preceding steps update the “/etc/Chrystoki.conf” configuration file. This file is deleted when the ADC is started. Copy the configuration to the default configuration file, which is used when an ADC is restarted.

© 1997–2026 Citrix Systems, Inc. All rights reserved.

At the shell prompt, type:

```
root@ns# cp /etc/Chrystoki.conf /var/safenet/config/
```

Recommended practice is to run this command every time there is a change to the Thales Luna related configuration.

7. Start the Thales Luna gateway process.

   At the shell prompt, type:

   ```
   sh /var/safenet/gateway/start_safenet_gw
   ```

8. Configure automatic start of the gateway daemon at boot time.

   Create the “safenet_is_enrolled” file, which indicates that Thales Luna HSM is configured on this ADC. Whenever the ADC restarts and this file is found, the gateway is automatically started.

   At the shell prompt, type:

   ```
   touch /var/safenet/safenet_is_enrolled
   ```

9. Restart the NetScaler appliance. At the command prompt, type:

   ```
   reboot
   ```

Configure Thales Luna HSMs in a high availability setup on the ADC

Configuring Thales Luna HSMs in a high availability (HA) ensures uninterrupted service even if all, but one of the devices, are unavailable. In an HA setup, each HSM joins an HA group in active-active mode. Thales Luna HSMs in an HA setup provide load balancing of all the group members to increase performance and response time while providing the assurance of high availability service. For more information, contact Thales Luna Sales and Support.

Prerequisites:

- Minimum two Thales Luna HSM devices. All the devices in an HA group must have either PED (trusted path) authentication or password authentication. A combination of trusted path authentication and password authentication in an HA group is not supported.

© 1997–2026 Citrix Systems, Inc. All rights reserved.

- Partitions on each HSM device must have the same password even if the label (name) is different.
- All partitions in HA must be assigned to the client (NetScaler appliance).

After configuring a Thales Luna client on the ADC as described in Configure a Thales Luna client on the ADC, perform the following steps to configure Thales Luna HSMs in HA:

1. On the NetScaler shell prompt, launch `lunacm` (/usr/safenet/lunaclient/bin)

   Example:

   ```
   root@ns# cd /var/safenet/safenet/lunaclient/bin/



   root@ns# ./lunacm
   ```

2. Identify the slot IDs of the partitions. To list the available slots (partitions), type:

   ```
   lunacm:> slot list
   ```

   Example:

   ```
       Slot Id ->              0

       HSM Label ->            trinity-p1

       HSM Serial Number ->    481681014

       HSM Model ->            LunaSA 6.2.1

       HSM Firmware Version -> 6.10.9

       HSM Configuration ->    Luna SA Slot (PED) Signing With Cloning
   Mode

       HSM Status ->           OK



       Slot Id ->              1
   ```

© 1997–2026 Citrix Systems, Inc. All rights reserved.

```
    HSM Label ->            trinity-p2

    HSM Serial Number ->    481681018

    HSM Model ->            LunaSA 6.2.1

    HSM Firmware Version -> 6.10.9

    HSM Configuration ->    Luna SA Slot (PED) Signing With Cloning
Mode

    HSM Status ->           OK



     Slot Id ->              2

     HSM Label ->            neo-p1

     HSM Serial Number ->    487298014

     HSM Model ->            LunaSA 6.2.1

     HSM Firmware Version -> 6.10.9

     HSM Configuration ->    Luna SA Slot (PED) Signing With Cloning
Mode

    HSM Status ->           OK



    Slot Id ->              3

    HSM Label ->            neo-p2

    HSM Serial Number ->    487298018

    HSM Model ->            LunaSA 6.2.1

    HSM Firmware Version -> 6.10.9

    HSM Configuration ->    Luna SA Slot (PED) Signing With Cloning
```

© 1997–2026 Citrix Systems, Inc. All rights reserved.

```
Mode

    HSM Status ->           OK



    Slot Id ->              7

    HSM Label ->            hsmha

    HSM Serial Number ->    1481681014

    HSM Model ->            LunaVirtual

    HSM Firmware Version -> 6.10.9

    HSM Configuration ->    Luna Virtual HSM (PED) Signing With Cloning
Mode

    HSM Status ->           N/A - HA Group



    Slot Id ->              8

    HSM Label ->            newha

    HSM Serial Number ->    1481681018

    HSM Model ->            LunaVirtual

    HSM Firmware Version -> 6.10.9

    HSM Configuration ->    Luna Virtual HSM (PED) Signing With Cloning
Mode

    HSM Status ->           N/A - HA Group



    Current Slot Id: 0
```

© 1997–2026 Citrix Systems, Inc. All rights reserved.

3. Create the HA group. The first partition is called the primary partition. You can add more than one secondary partitions.

```
lunacm:> hagroup createGroup -slot <slot number of primary partition>
-label <group name> -password <partition password >



lunacm:> hagroup createGroup -slot 1 -label gp12 -password ******
```

4. Add the secondary members (HSM partitions). Repeat this step for all partitions to be added to the HA group.

```
lunacm:> hagroup addMember -slot <slot number of secondary partition to
be added> -group <group name> -password <partition password>
```

Code:

```
lunacm:> hagroup addMember -slot 2 -group gp12 -password ******
```

5. Enable HA only mode.

```
lunacm:> hagroup HAOnly –enable
```

6. Enable active recovery mode.

```
lunacm:.>hagroup recoveryMode –mode active
```

7. Set auto recovery interval time (in seconds). Default is 60 seconds.

```
lunacm:.>hagroup interval –interval <value in seconds>
```

Example:

```
lunacm:.>hagroup interval –interval 120
```

8. Set recovery retry count. A value of -1 allows an infinite number of retries.

© 1997–2026 Citrix Systems, Inc. All rights reserved.

```
lunacm:> hagroup retry -count <xxx>
```

Example:

```
lunacm:> hagroup retry -count 2
```

9. Copy the configuration from `Chrystoki.conf` to the SafeNet configuration directory.

```
cp /etc/Chrystoki.conf /var/safenet/config/
```

10. Restart the ADC appliance.

```
reboot
```

Other ADC configuration

1. Generate a key on the HSM.

   Use third party tools to create keys on the HSM.

2. Add an HSM key on the ADC.

   Important! The # character is not supported in a key name. If the key name includes this character, the load key operation fails.

   To add a Thales Luna HSM key by using the CLI:

   At the command prompt, type:

```
add ssl hsmkey <KeyName> -hsmType SAFENET -serialNum <serial #>
-password
```

   where:

   -keyName is the key created on the HSM by using third party tools.

   -serialNum is the serial number of the partition on the HSM on which the keys are generated.

   Note: For HSM in a high availability setup, use the serial number of the high availability group.

   -password is the password of the partition on which the keys are present.

© 1997–2026 Citrix Systems, Inc. All rights reserved.

To add a Thales Luna HSM key by using the GUI:

Navigate to **Traffic Management** > **SSL** > **HSM** and add an HSM key. You must specify the HSM Type as **SAFENET**.

3. Add a certificate-key pair on the ADC. First use a third party tool to generate a certificate associated with the key. Then, copy the certificate to the /nsconfig/ssl/ directory on the ADC.

   Note: The key must be an HSM key.

   To add a certkey pair on the ADC by using the CLI:

   At the command prompt, type:

   ```
   add ssl certkey <CertkeyName> -cert <cert name> -hsmkey <KeyName>
   ```

   To add a certkey pair on the ADC by using the GUI:

   a. Navigate to **Traffic Management** > **SSL**.

   b. In **Getting Started**, select **Install Certificate (HSM)** and create a certificate-key pair using an HSM key.

4. Create a virtual server and bind the certificate-key pair to this virtual server.

For information about creating a virtual server, click SSL virtual server configuration.

For information about adding a certificate-key pair, click Add or update a certificate-key pair.

For information about binding a certificate-key pair to an SSL virtual server, click Bind the certificate-key pair to the SSL virtual server.

NetScaler appliances in a high availability setup

You can configure a high availability (HA) setup on the NetScaler appliances with a Thales Luna HSM configuration in either of the following two ways:

- First, configure a Thales Luna HSM on the two nodes, using the same HSM and partition. Then create an HA pair. Finally, add the NetScaler configuration, such as keys, certificate-key pairs, and virtual servers, on the primary node.
- If a Thales Luna HSM is already configured on one node with the NetScaler configuration, add a similar configuration on the other node. Copy “/var/safenet/sfgw_ident_file” from the first node to the other and restart the safenet_gw binary. After the gateway is up and running, add the nodes in an HA setup.

© 1997–2026 Citrix Systems, Inc. All rights reserved.

Limitations

1. For any changes to the HSM-related configuration in an existing setup, such as adding or removing an HSM, or creating an HA setup, copy '/etc/Chrystoki.conf' to '/var/safenet/config'.
2. After adding, removing, or restarting an HSM, you must restart the '/var/safenet/gateway/safenet_gw' binary. If you don't restart the gateway binary, the HSM will not serve any traffic after it is added back or after it restarts.
3. To reboot or stop the current '/var/safenet/gateway/safenet_gw' binary, use

   ```
   kill –SIGTERM <PID>

   kill –SIGINT <PID>
   ```

   Important! Do not use `kill –9 <PID>` or `kill -6 <PID>`
4. Before removing an existing HSM from the ADC, remove, from the ADC, all the keys and certificate-key pairs that are associated with that HSM. You can't delete these files from the ADC after you remove the HSM.
5. On a standalone NetScaler appliance, Thales Luna HSMs in HA are supported for Luna version 6.2 and later.
6. EXPORT ciphers are not supported.
7. Update certificate-key pair operation is not supported.
8. When you generate an HSM key on a third-party tool, the private and public key names must be the same. When you add the HSM key on the appliance, provide this name as the key name.
9. The `#` character is not supported in a key name and partition password.
10. Cluster and admin partitions are not supported.

Appendix

Sample commands with their outputs:

Run the script

```
 root@ns# pwd

/var/safenet/config
```

© 1997–2026 Citrix Systems, Inc. All rights reserved.

```
root@ns# sh safenet_config
```

Create a certificate

```
root@ns# cd /var/safenet/safenet/lunaclient/bin

root@ns# ./vtl createcert -n 10.102.59.175

Private Key created and written to: /var/safenet/safenet/lunaclient/cert/
client/10.102.59.175Key.pem

Certificate created and written to: /var/safenet/safenet/lunaclient/cert/
client/10.102.59.175.pem
```

Copy the certificate to the HSM

```
    root@ns# scp /var/safenet/safenet/lunaclient/cert/client/
10.102.59.175.pem admin@10.217.2.7:

    admin@10.217.2.7's password:



    10.102.59.175.pem          100%  818     0.8KB/s   00:00
```

Copy the certificate and key from the HSM to the NetScaler appliance

```
    root@ns# scp admin@10.217.2.7:server.pem /var/Thales Luna/safenet/
lunaclient/server.2.7.pem

    admin@10.217.2.7's password:



    server.pem            100% 1164     1.1KB/s   00:01
```

© 1997–2026 Citrix Systems, Inc. All rights reserved.

Use SSH to connect to the Thales Luna HSM

```
    ssh admin@10.217.2.7

    Connecting to 10.217.2.7:22...

    Connection established.

    To escape to local shell, press 'Ctrl+Alt+]'.



    Last login: Thu Jun 23 02:20:29 2016 from 10.252.243.11



    Luna SA 5.2.3-1 Command Line Shell - Copyright (c) 2001-2014 SafeNet,
Inc. All rights reserved.



    [Safenet1] lunash:>hsm login




      Please enter the HSM Administrators' password:

      > *******



    'hsm login' successful.




    Command Result : 0 (Success)

    [Safenet1] lunash:>
```

© 1997–2026 Citrix Systems, Inc. All rights reserved.

Register the NetScaler on the Thales Luna HSM

```
    [Safenet1] lunash:>client register -client ns175 -ip 10.102.59.175



    'client register' successful.




    Command Result : 0 (Success)

    [Safenet1] lunash:>
```

Assign the client a partition from the partition list

```
    [Safenet1] lunash:>client assignPartition -client ns175 -partition p2



    'client assignPartition' successful.




    Command Result : 0 (Success)

    [Safenet1] lunash:>
```

Register the HSM with its certificate on the NetScaler

```
    root@ns# ./vtl addserver -n 10.217.2.7 -c /var/safenet/safenet/
lunaclient/server.2.7.pem



    New server 10.217.2.7 successfully added to server list.
```

© 1997–2026 Citrix Systems, Inc. All rights reserved.

Verify the network trust links (NTLs) connectivity between the ADC and HSM

```
root@ns# ./vtl verify


The following Luna SA Slots/Partitions were found:


Slot        Serial #                  Label

====      ================          =====

   0             477877010          p2
```

Save the configuration

```
root@ns# cp /etc/Chrystoki.conf /var/safenet/config/
```

Configure automatic start of the gateway daemon at boot time

```
touch /var/safenet/safenet_is_enrolled
```

FAQ

- **How do I check that the Thales Luna process is running?**

  At the NetScaler shell prompt, type:

  ```
  ps –aux | grep safenet_gw
  ```

- **How do I verify the network trust links (NTLs) connectivity between the ADC and HSM?**

  After configuring Thales Luna, change the directory to “/var/safenet/safenet/lunaclient/bin” and type:

  ```
  ./vtl verify
  ```

© 1997–2026 Citrix Systems, Inc. All rights reserved.

Support for Azure Key Vault

The NetScaler appliance integrates with external HSMs (SafeNet and Thales) for on-premises deployments. For cloud deployments, the ADC appliance integrates with Azure Key Vault. The appliance stores its private keys in the Key Vault for ease of management and security of the private key in the public cloud domain. You no longer have to store and manage keys in different locations for ADC appliances deployed across multiple data centers and cloud providers.

Using ADC with the Azure Key Vault Premium pricing tier, which provided HSM backed keys, provides FIPS 140-2 level 2 compliance.

Azure Key Vault is a standard offering from Microsoft. For more information about Azure Key Vault, see the Microsoft Azure documentation.

NOTE:

The NetScaler integration with Azure Key Vault is supported with the TLS 1.3 protocol.

Architecture overview

Azure Key Vault is a service for storing secrets securely in the Azure cloud. By storing your keys in the Azure Key Vault, you reduce the chances of keys being stolen. Once the Key Vault is set up, you can store your keys in it. Configure virtual servers on the ADC appliance to perform private key operations in the Key Vault. The ADC appliance accesses the key for each SSL handshake.

The following diagram illustrates the process to get an access token from the Azure Active Directory after authentication. This token is used with REST API calls for crypto operations using private keys.

© 1997–2026 Citrix Systems, Inc. All rights reserved.

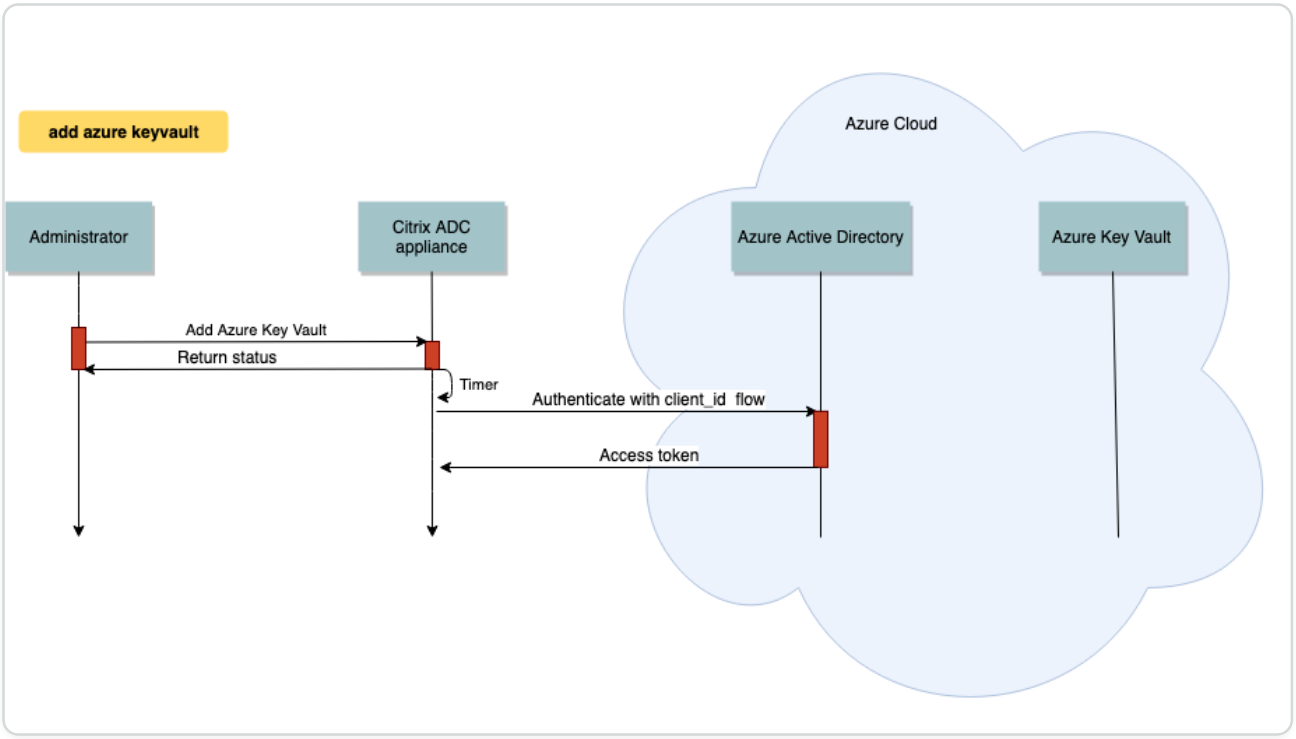

The following diagram shows a typical RSA handshake. The client key exchange (CKE) message that is encrypted using the public key is decrypted using the private key stored in the Key Vault.

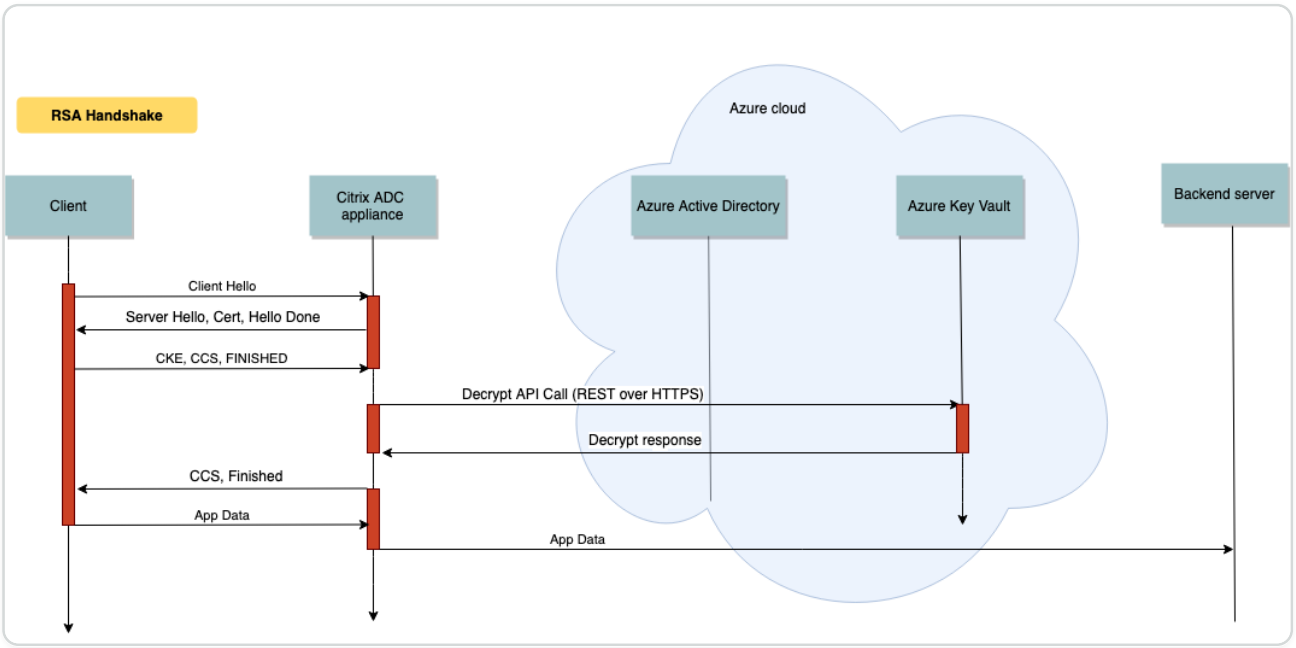

In an ECDHE handshake, the server key exchange (SKE) message sent by the NetScaler appliance is signed by using the private key stored in the Key Vault.

Prerequisites

1. You must have an Azure subscription.

© 1997–2026 Citrix Systems, Inc. All rights reserved.

2. (Optional) Install Azure CLI on a Linux machine. For instructions, see the Azure documentation `<https://docs.microsoft.com/en-us/cli/azure/install-azure-cli-apt?view=azure-cli-latest>`.
3. Complete the configuration on the Azure portal before configuring entities on the ADC appliance.

Configure the ADC Azure Key Vault integration

First perform the configuration on the Azure portal followed by the configuration on the ADC appliance.

Perform the following steps on the Azure portal

The following flowchart shows the high-level flow for configuration required on the Azure portal.

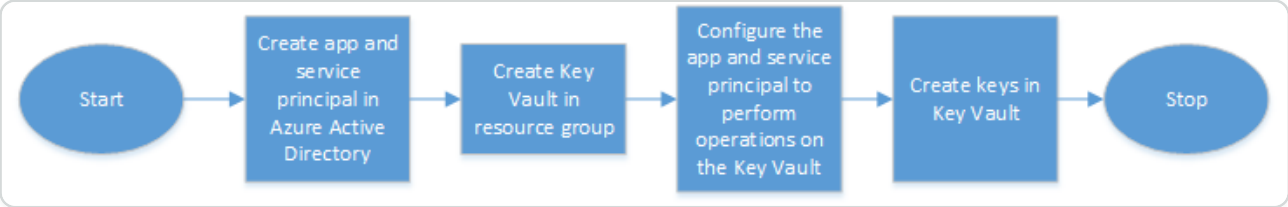

1. Create app and service principal in Azure Active Directory.
2. Create Key Vault in a resource group.
3. Configure the app and service principal to perform sign and decrypt operations on the Key Vault.
4. Create keys in the Key Vault using one of the following ways:
    a. By importing a key file.
    b. By generating a certificate.

For information about the commands to configure the preceding steps, see the Azure documentation at `<https://docs.microsoft.com/en-us/azure/active-directory/develop/app-objects-and-service-principals>`.

Perform the following steps on the ADC appliance

The following flowchart shows the high-level flow for configuration required on the ADC appliance.

© 1997–2026 Citrix Systems, Inc. All rights reserved.

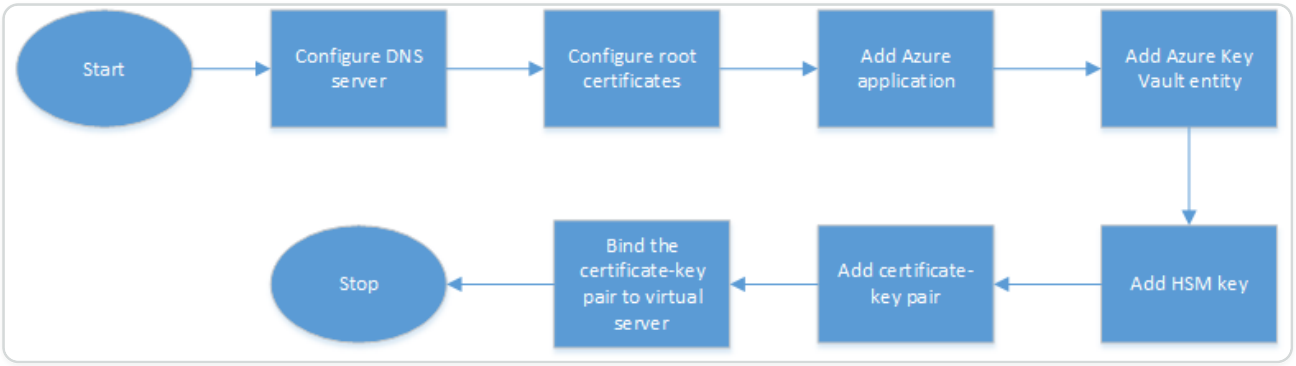

1. Configure a DNS server.
2. Configure root certificates to verify the certificates presented by Azure.
3. Create an Azure application.
4. Create an Azure Key Vault entity.
5. Create an HSM key.
6. Create a certificate-key pair.
7. Bind the certificate-key pair to a virtual server.

Configure a DNS server

A DNS server is required for the name resolution of Key Vault host and Azure Active Directory end point.

To configure a DNS server by using the CLI

At the command prompt, type:

```
add dns nameserver <IP address>
```

Example:

```
add dns nameserver 192.0.2.150
```

To configure a DNS server by using the GUI

1. Navigate to **Traffic Management > DNS > Name Servers**. Click **Add**.
2. Enter values for the following parameters:
   - IP Address - IP address of an external name server or, if the Local parameter is set, the IP address of a local DNS server (LDNS).

© 1997–2026 Citrix Systems, Inc. All rights reserved.

- Protocol - Protocol used by the name server. UDP_TCP is not valid if the name server is a DNS virtual server configured on the appliance.

3. Click **Create**.

Add and bind a root certificate

Download the root certificates of the certificate presented by Azure Key Vault `https://<vault_name>.vault.azure.net` and Azure Active Directory (AAD) `<https://login.microsoftonline.com>` and load it on the ADC appliance. These certificates are required to validate the certificate presented by Azure Key Vault and AAD. Bind one or more certificates to the CA certificate group `ns_callout_certs`.

To add a root certificate by using the CLI

At the command prompt, type:

```
add ssl certkey <certkeyname> -cert <certname>

bind ssl caCertGroup <caCertGroupName> <certkeyName>
```

Example: In the following example, the root certificate presented by Azure Key Vault and AAD is the same.

```
add ssl certKey rootcert -cert RootCyberTrustRoot.crt

bind ssl cacertGroup ns_callout_certs  rootcert
```

To add a root certificate by using the GUI

1. Navigate to **Traffic Management > SSL > Certificates > CA Certificates**.
2. Enter values for the following parameters:
   - Certificate-key pair name
   - Certificate file name

© 1997–2026 Citrix Systems, Inc. All rights reserved.

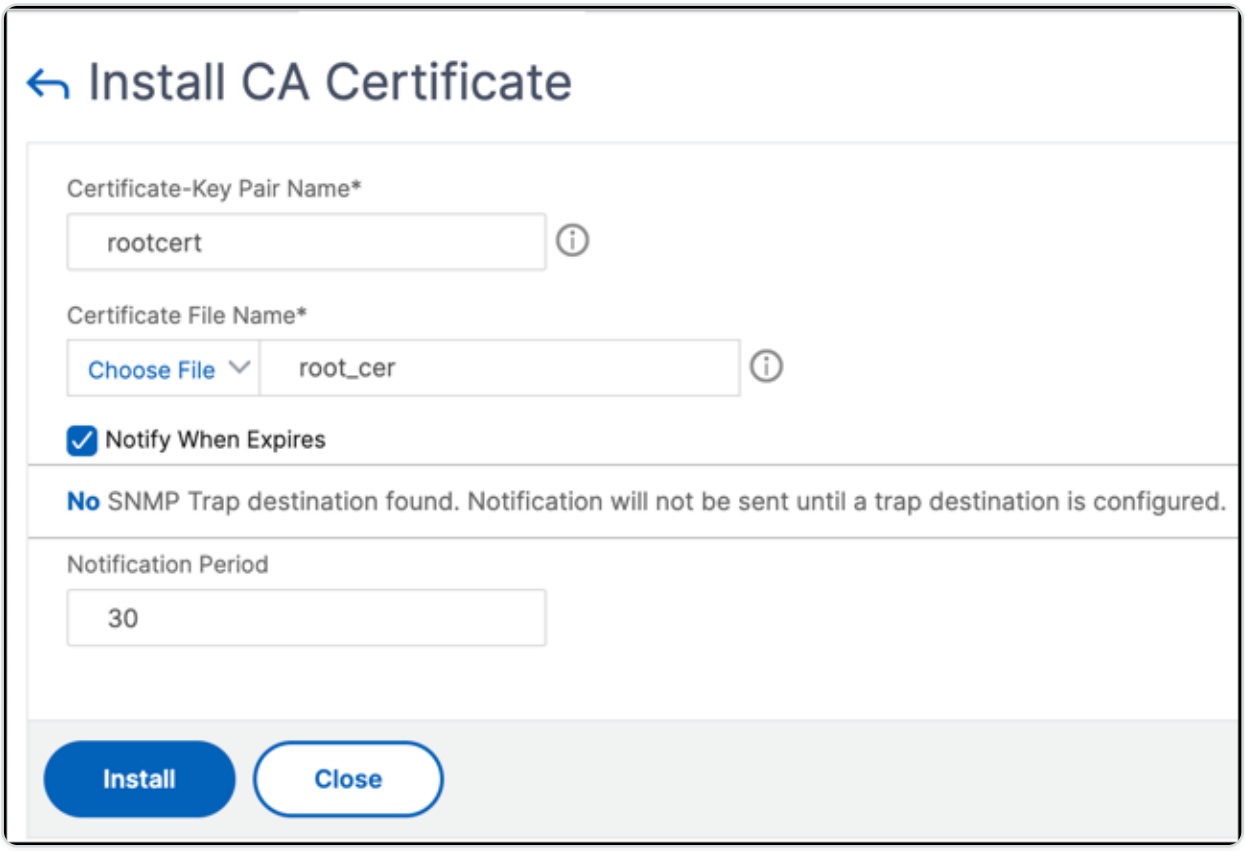

3. Click **Install**.
4. Navigate to **Traffic Management > SSL > CA Certificates Group**.
5. Select **ns_callout_certs** and click **Show Bindings**.
6. Click **Bind**.
7. Select the CA certificate created earlier and click **Select**.
8. Click **Bind**, and then click **Close**.

Configure an Azure application

The Azure application entity contains the credentials required to authenticate to Azure Active Directory and obtain the access token. That is, to get authorization access to Key Vault resources and APIs, add the Azure Application ID, secret (password) and tenant ID on the ADC appliance.

When configuring the Azure Application entity using the CLI, you must enter the password. If you use the GUI, the Azure application entity contains the credentials required to authenticate to Azure Active Directory and obtain the access token.

To configure an Azure application by using the CLI

Use the parameter, vaultResource, in the `add azure application` command to get the domain of the resource group before the access token is granted to the application. This parameter is

© 1997–2026 Citrix Systems, Inc. All rights reserved.

added because the domain name might be different for different regions. For example, the domain might be `vault.azure.net` or `vault.usgov.net`.

At the command prompt, type:

```
add azure application <name> -clientID <string> -clientSecret -tenantID
<string> -vaultResource <string> [-tokenEndpoint <URL>]

show azure application
```

Example:

```
add azure application app10 -clientiD 12345t23aaa5 -clientsecret
csHzOoEzmuY= -vaultResource example.vault.azure.net -tenantID 33583ee9ca5b

 Done

> sh azure application app10

1)  Name:  app10             ClientID:  12345t23aaa5

    TokenEndpoint:  "https://login.microsoftonline.com/33583ee9ca5b/"

    TenantID:  33583ee9ca5b  VaultResource:  example.vault.azure.net

 Done
```

To configure an Azure application by using the GUI

1. Navigate to **Traffic Management > SSL > Azure > Application**.
2. In the details pane, click **Add**.
3. Enter values for the following parameters:
    - Name – Name for the application object on the NetScaler appliance.
    - Client ID – Application ID that is generated when an application is created in Azure Active Directory using either the Azure CLI or the Azure portal (GUI).
    - Client Secret – Password for the application configured in Azure Active Directory. The password is specified in the Azure CLI or generated in the Azure portal (GUI).

© 1997–2026 Citrix Systems, Inc. All rights reserved.

- Tenant ID – ID of the directory inside Azure Active Directory in which the application was created.
- Vault Resource - Vault resource for which access token is granted. Example `vault.azure.net`.
- Token End point – URL from where the access token can be obtained. If the token end point is not specified, the default value is `https://login.microsoftonline.com/<tenant id>`.

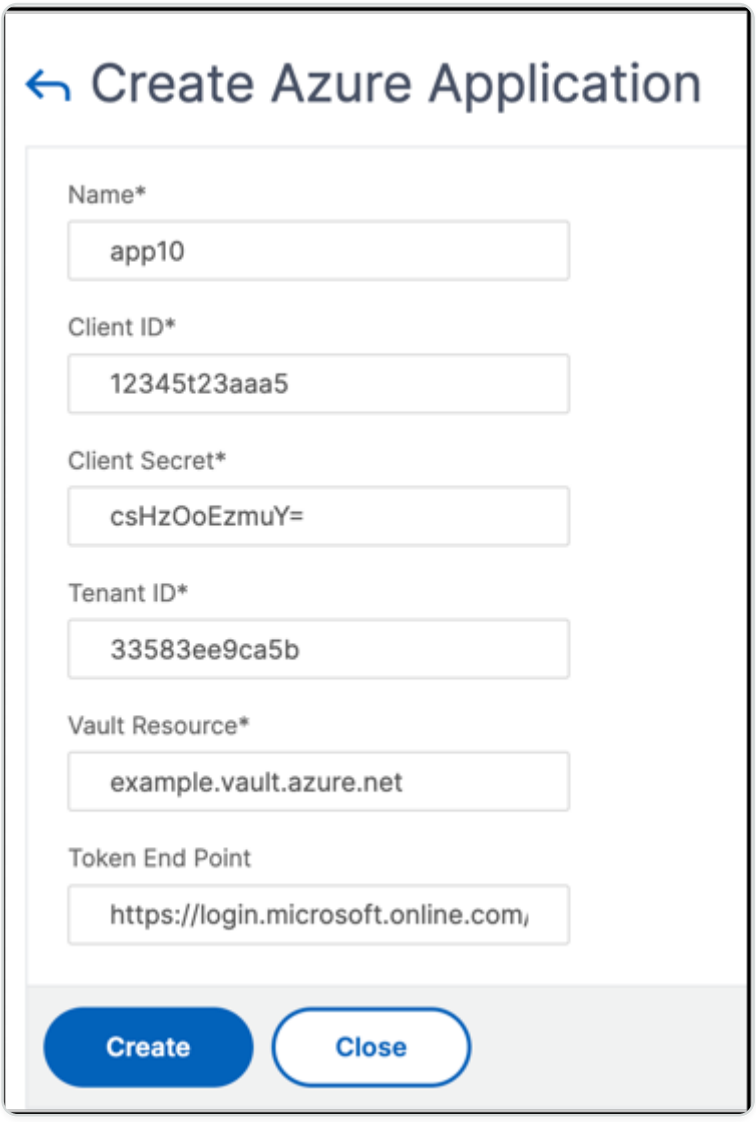

Configure Azure Key Vault

Create an Azure Key Vault object on the ADC appliance.

To configure Azure Key Vault by using the CLI

At the command prompt, type:

© 1997–2026 Citrix Systems, Inc. All rights reserved.

```
add azure keyVault <name> -azureVaultName <string> -azureApplication

       <string>

show azure keyvault
```

Example:

```
add azure keyvault kv1 -azureapplication app10 -azurevaultName
pctest.vault.azure.net

> sh azure keyVault

1)  Name:  kv1              AzureVaultName:  pctest.vault.azure.net

  AzureApplication:  app10  State:  "Access token obtained"

 Done
```

The following table lists the different values that the state of the Azure Key Vault can take along with a brief description about each state.

STATE	DESCRIPTION
`Created`	Initial state of the Key Vault object. Authentication has not been attempted.
`Could not reach token end point`	Indicates one of the following: DNS server not configured, issuer certificate not bound to a CA certificate group, or network issues.
`Authorization failed`	Incorrect application credentials.
`Token parse error`	Response from Azure Active Directory is not in the expected format.
`Access token obtained`	Successfully authenticated by Azure Active Directory.

To configure the Azure Key Vault by using the GUI

© 1997–2026 Citrix Systems, Inc. All rights reserved.

1. Navigate to **Traffic Management > SSL > Azure > Key Vault**.
2. Enter values for the following parameters:
   - Name - Name for the Key Vault.
   - Azure Key Vault Name - Name of the Key Vault configured in Azure cloud using either the Azure CLI or the Azure portal (GUI) with domain name.
   - Azure Application Name - Name of the Azure Application object created on the ADC appliance. The Azure Application object with this name is used for authentication with Azure Active Directory.

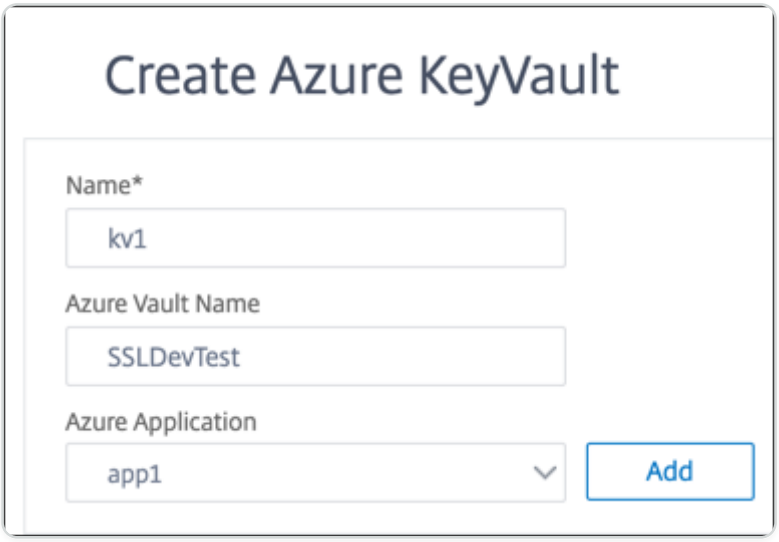

Add HSM key

Storing your private key in the HSM provides FIPS 140-2 level 2 compliance.

To add an HSM key by using the CLI

At the command prompt, type:

```
add ssl hsmKey <hsmKeyName> [-hsmType <hsmType>] [-key <string> |

       -serialNum <string>] {-password } [-keystore <string>]
```

Example:

```
add ssl hsmKey h1 -keystore kv1 -key san15key -hsmType KEYVAULT
```

© 1997–2026 Citrix Systems, Inc. All rights reserved.

```
> sh ssl hsmKey h1

    HSM Key Name: h1       Type: KEYVAULT

    Key: san15key

    Key store: kv1

    State: “Created”

 Done
```

The following table lists the different values that the state of an HSM key can take along with a brief description about each state.

STATE	DESCRIPTION
Created	The HSM key is added on the ADC appliance. A key operation is not yet attempted.
Access token unavailable	Access token not available when key operation was attempted.
Unauthorized	Configured Azure application does not have permission to perform the key operation.
Does not exist	The key does not exist in the Azure Key Vault.
Unreachable	The Key Vault host is not reachable on the network.
Marked down	The HSM key is marked DOWN on the ADC appliance due to threshold errors during key operation.
Key operations successful	Success response received from the Key Vault for key operation.
Key operations failed	Failure response received from Key Vault for key operation.

© 1997–2026 Citrix Systems, Inc. All rights reserved.

STATE	DESCRIPTION
Key operation throttled	The key operation request is throttled by the Key Vault.

To add an HSM key by using the GUI

1. Navigate to **Traffic Management > SSL > HSM**.
2. Enter values for the following parameters.
   - HSM key name - Name of the key.
   - HSM type - Type of HSM.
   - Key store - Name of key store object representing HSM where the key is stored. For example, name of Key Vault object or Azure Key Vault authentication object. Applies only to `KEYVAULT` type HSM.

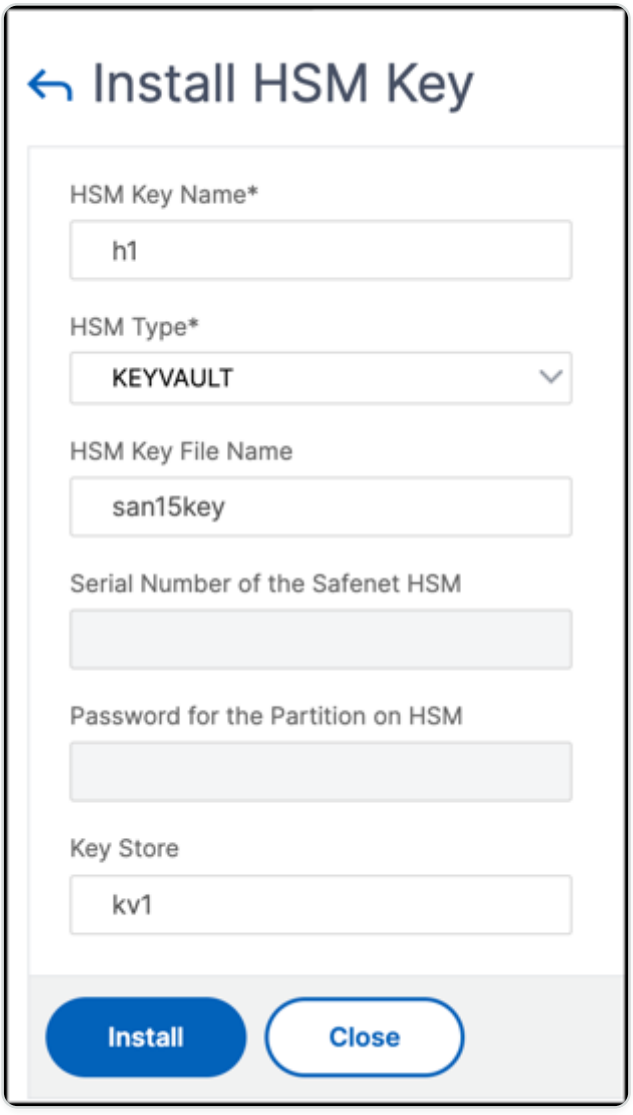

© 1997–2026 Citrix Systems, Inc. All rights reserved.

3. Click **Add**

Add a certificate-key pair

Add a certificate-key pair using the HSM key created earlier.

To add a certificate-key pair by using the CLI

At the command prompt, type:

```
add ssl certKey <certkeyName> (-cert <string> [-password]) -hsmKey
<string>]

show ssl certkey
```

Example:

```
add ssl certKey serverrsa_2048 -cert /nsconfig/ssl/san_certs/san15.pem
-hsmKey h1

> sh ssl certkey serverrsa_2048

    Name: serverrsa_2048        Status: Valid,   Days to expiration:9483

    Version: 3

    Serial Number: F5CFF9EF1E246022

    Signature Algorithm: sha256WithRSAEncryption

    Issuer:  C=in,O=citrix,CN=ca

    Validity

        Not Before: Mar 20 05:42:57 2015 GMT

        Not After : Mar 12 05:42:57 2045 GMT

    Certificate Type:   "Server Certificate"

    Subject:  C=in,O=citrix

    Public Key Algorithm: rsaEncryption
```

© 1997–2026 Citrix Systems, Inc. All rights reserved.

```
    Public Key size: 2048

    Ocsp Response Status: NONE

 Done
```

To add a certificate-key pair by using the GUI

1. Navigate to **Traffic Management > SSL > Install Certificate (HSM)**.
2. Enter values for the following parameters:
   - Certificate-Key Pair Name
   - Certificate File Name
   - HSM Key



3. Click **Install**.

Bind the certificate-key pair to a virtual server

The certificate used for processing SSL transactions must be bound to the virtual server that receives the SSL data.

To bind the SSL certificate-key pair to a virtual server by using the CLI

At the command prompt, type:

```
bind ssl vserver <vServerName> -certkeyName <certificate-KeyPairName>

show ssl vserver <vServerName>
```

© 1997–2026 Citrix Systems, Inc. All rights reserved.

Example:

```
bind ssl vserver v1 -certkeyName serverrsa_2048



sh ssl vserver v1



    Advanced SSL configuration for VServer v1:

    DH: DISABLED

    DH Private-Key Exponent Size Limit: DISABLED    Ephemeral RSA: ENABLED
     Refresh Count: 0

    Session Reuse: ENABLED      Timeout: 120 seconds

    Cipher Redirect: DISABLED

    ClearText Port: 0

    Client Auth: DISABLED

    SSL Redirect: DISABLED

    Non FIPS Ciphers: DISABLED

    SNI: DISABLED

    OCSP Stapling: DISABLED

    HSTS: DISABLED

    HSTS IncludeSubDomains: NO

    HSTS Max-Age: 0

    HSTS Preload: NO

    SSLv3: ENABLED  TLSv1.0: ENABLED  TLSv1.1: ENABLED  TLSv1.2: ENABLED
 TLSv1.3: DISABLED
```

© 1997–2026 Citrix Systems, Inc. All rights reserved.

```
    Push Encryption Trigger: Always

    Send Close-Notify: YES

    Strict Sig-Digest Check: DISABLED

    Zero RTT Early Data: DISABLED

    DHE Key Exchange With PSK: NO

    Tickets Per Authentication Context: 1



    ECC Curve: P_256, P_384, P_224, P_521


1)  CertKey Name: serverrsa_2048    Server Certificate







1)  Cipher Name: DEFAULT

    Description: Default cipher list with encryption strength >= 128bit

 Done
```

To bind an SSL certificate-key pair to a virtual server by using the GUI

1. Navigate to **Traffic Management > Load Balancing > Virtual Servers** and open an SSL virtual server. Click inside the Certificate section.

© 1997–2026 Citrix Systems, Inc. All rights reserved.

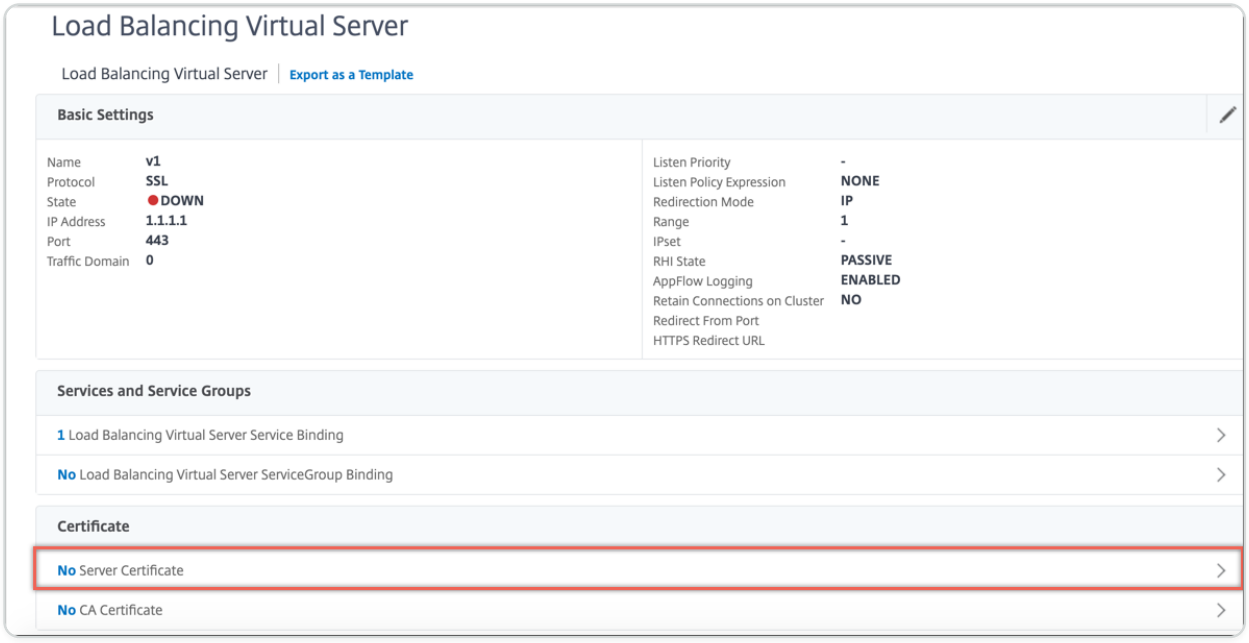

2. Click the arrow to select the certificate-key pair.
3. Select the certificate-key pair from the list.
4. Bind the certificate-key pair to the virtual server.

Limitations

- The number of concurrent calls to the Azure Key Vault for key operations is limited. Performance of the ADC appliance depends on the Key Vault limits. For more information see, Microsoft Azure Key Vault documentation.
- EC keys are not supported.
- EDT and DTLS protocols are not supported.
- ADC appliances with Intel Coleto SSL chips are not supported.
- Clustering and admin partitions are not supported.
- You cannot update the Azure Application entity, the Azure Key Vault object, and the HSM certificate-key pair after you have added them to the ADC appliance.
- A certificate bundle with HSM keys is not supported.
- An error does not appear if the HSM key and certificate do not match. While adding a certificate-key pair, ensure that the HSM key and certificate match.
- You cannot bind an HSM key to a DTLS virtual server.
- You cannot sign OCSP requests using a certificate-key pair that is created using an HSM key.
- You cannot bind a certificate-key pair to an SSL service if the certificate-key pair is created using an HSM key.

© 1997–2026 Citrix Systems, Inc. All rights reserved.

FAQ

When integrated with Azure Key Vault, are private keys stored in the ADC appliance memory?

No, private keys are not be stored in ADC appliance memory. For each SSL transaction, the appliance sends a request to Key Vault.

Is the integration FIPS 140-2 level 2 compliant?

Yes, the integrated solution provides FIPS 140-2 Level 2 support.

Which key types are supported?

Only RSA key types are supported.

What key sizes are supported?

1024-bit, 2048-bit, and 4096-bit RSA keys are supported.

Which ciphers are supported?

All ciphers supported on the ADC appliance, including TLSv1.3 ciphers with ECDHE and SHA256 are supported.

Are transactions logged?

The ADC appliance logs each transaction it makes with the Key Vault. Details such as, time, vault IP address, port, success or failure of connection, and errors are logged. The following is a sample SSL log output.

```
Apr  9 16:35:30 &lt;local0.debug> 10.102.57.30 04/09/2019:16:35:30 GMT  0-
PPE-0 : default SSLLOG SSL_HANDSHAKE_SUCCESS 896 0 :  Backend SPCBId 30894
- ServerIP 104.211.224.186 - ServerPort 443 - ProtocolVersion TLSv1.2 -
CipherSuite "ECDHE-RSA-AES256-GCM-SHA384 TLSv1.2 Non-Export 256-bit" -
Session New - SERVER_AUTHENTICATED -SerialNumber
"200005A75B04365827852D630000000005A75B" - SignatureAlgorithm
"sha256WithRSAEncryption" - ValidFrom "Mar 17 03:28:42 2019 GMT" - ValidTo
"Mar 17 03:28:42 2021 GMT" - HandshakeTime 40 ms

Apr  9 16:35:30 &lt;local0.debug> 10.102.57.30 04/09/2019:16:35:30 GMT  0-
PPE-0 : default SSLLOG SSL_HANDSHAKE_ISSUERNAME 897 0 :  SPCBId 30894 -
IssuerName " C=US,ST=Washington,L=Redmond,O=Microsoft
Corporation,OU=Microsoft IT,CN=Microsoft IT TLS CA 2"
```

© 1997–2026 Citrix Systems, Inc. All rights reserved.

```
Apr  9 16:35:30 &lt;local0.debug> 10.102.57.30 04/09/2019:16:35:30 GMT  0-
PPE-0 : default SSLLOG SSL_HANDSHAKE_SUBJECTNAME 898 0 :  SPCBId 30894 -
SubjectName " CN=vault.azure.net"
```

What is the advantage of implementing NetScaler integration with Azure Key Vault?

Integration with Azure Key Vault provides FIPS 140-2 level-2 compliance. Since the keys are stored on HSM (not on NetScaler), the risk of keys getting stolen is reduced.

By configuring the NetScaler Azure Key Vault integration, can I place individual server certificates in the Azure Key Vault and not install individual server certificates in NetScaler?

No, you must add a reference of keys on NetScaler and certificates must be kept on NetScaler. You need to add all relevant certificate/key pairs on NetScaler.

What all certificates do I need to bind to the virtual server?

You must add all the regular certificate bindings. The only difference is that the certificates must be added using the following command:

```
add ssl certkey <name> -cert <certificate> -hsmkey <keyname>
```

If a content switching virtual server is configured, does the SSL handshake happen twice with Azure Key Vault since the same certificate is bound to content switching virtual server and load balancing virtual server?

Yes, if you bind HSM certificates on both content switching virtual server and load balancing virtual server, then the SSL handshake happens twice.

Is it mandatory to configure HSM?

Configuring HSM is not mandatory. Some use cases might require configuring HSM.

© 1997–2026 Citrix Systems, Inc. All rights reserved.

NetScaler® FIPS FAQ

General Overview

What is the Federal Information Processing Standard (FIPS)?

FIPS is a standard and guideline for federal computer systems that are developed by the National Institute of Standards and Technology (NIST) in accordance with the Federal Information Security Management Act (FISMA) and approved by the Secretary of Commerce. These standards and guidelines are developed when there are no acceptable industry standards or solutions for a particular government requirement. Although FIPS is developed for use by the federal government, many organizations and companies voluntarily use these standards.

The Federal Information Processing Standard (140-3) specifies the security requirements that will be satisfied by a cryptographic module, providing four increasing, qualitative levels intended to cover a wide range of potential applications and environments. The areas covered, related to the secure design and implementation of a cryptographic module, include specification, ports and interfaces, roles, services, and authentication, finite state model, physical security, operational environment, cryptographic key management, electromagnetic interference/electromagnetic compatibility (EMI/EMC), self-tests, design assurance, and mitigation of other attacks.

For more information, see `<https://www.nist.gov/standardsgov/compliance-faqs-federal-information-processing-standards-fips>`.

Form factor and series options

What are the current FIPS options for NetScaler?

Currently, NetScaler appliances are available in validated against and FIPS 140-3 (NetScaler MPX 8900 FIPS, NetScaler MPX 9100 FIPS, NetScaler MPX 9200 FIPS, and NetScaler VPX FIPS). For more information on this process, look for NetScaler in `<https://csrc.nist.gov/projects/cryptographic-module-validation-program/modules-in-process/modules-in-process-list>`.

The following table lists the available options for FIPS 140-3 appliances. For the latest information on FIPS certifcation, see NetScaler product certifications.

© 1997–2026 Citrix Systems, Inc. All rights reserved.

FIPS CATEGORY	PLATFORM	SUPPORTED FIRMWARE	CPU	MEMORY	INTERFACES/ HYPERVISOR
140-3/ Level-2	NetScaler MPX 8900 FIPS	14.1-FIPS (Cert #5391)	8-core	32 GB	(8x10G; 4x40G)
	NetScaler MPX 9100 FIPS	14.1-FIPS (Cert #5391)	10-Core	64 GB	8 x 25GE SFP28
					(8x10G, 4x40G)
	NetScaler MPX 9200-50G FIPS	14.1-FIPS (Cert #5391)	8-core	128 GB	(16x10G, 2*40G)
140-3/ Level-1	VPX FIPS	14.1-FIPS (Cert #5391)	n-Core	From 4 GB	VMware vSphere, Microsoft Hyper-V, Citrix XenServer, ASW, GCP, Azure, KVM, Oracle Virtual Box, OpenStack

NOTES:

NetScaler MPX 14000 FIPS is not validated but a FIPS-compliant platform. For 14000 FIPS, use only non-FIPS firmware. For more information, see NetScaler MPX 14000 FIPS appliances.

See the NetScaler ADC Product Matrix for the updated list of platforms.

© 1997–2026 Citrix Systems, Inc. All rights reserved.

CONFORMANCE	SERIES	SUPPORTED OS	SUPPORTED PLATFORMS
NDcPP v4.0	VPX FIPS	14.1-FIPS [NDcPP Certified] In Progress	In Progress
NDcPP v4.0e	NetScaler MPX 8900 Series FIPS, NetScaler MPX 9100 Series FIPS, NetScaler MPX 9200 Series FIPS	14.1-FIPS [NDcPP Certified] In Progress	In Progress

Which NetScaler appliances are FIPS validated?

The NetScaler NetScaler MPX 8900 FIPS, NetScaler MPX 9100 FIPS, and NetScaler MPX 9200 FIPS (Cert #5342) have been tested by a third-party laboratory for the security requirements of FIPS 140-3 Level 2 and VPX FIPS (Cert #5391) have been tested by a third-party laboratory for the security requirements of FIPS 140-3 Level 1. For more information, see NetScaler product certifications.

More information about the FIPS 140-2 standard and validation program is available on the National Institute of Standards and Technology (NIST) and the Canadian Center for Cyber Security (CCCS) Cryptographic Module Validation Program (CMVP) website at `<https://csrc.nist.gov/projects/cryptographic-module-validation-program>`.

Why did NetScaler develop its own cryptographic modules for FIPS validation?

NetScaler decided to discontinue using third-party Hardware Security Modules in FIPS NetScaler to have deeper control over the overall architecture of the appliances. The benefits of this change come in the following areas:

- Instead of only being able to offer FIPS appliances in hardware form, the purpose-built firmware is now also packaged and licensed as a virtual appliance and this offers customers more flexibility in how they deploy NetScaler.
- There is no longer a dependency on a third-party company to provide the add-on hardware or the firmware that it runs. This ensures better availability of components.
- By architecting and developing all of the software in-house, NetScaler is able to overcome performance limitations that existed due to the communication with the add-on hardware components. The result for customers is being able to deploy FIPS appliances that perform better.

© 1997–2026 Citrix Systems, Inc. All rights reserved.

- The most significant benefit may be that NetScaler customers are now able to deploy FIPS validated appliances as opposed to FIPS-compliant appliances.

Is FIPS 140-3 level 2 more secure than FIPS 140-2 Level 3?

Any level 3 device provides stronger physical security. Level 2 satisfies the tamper evident physical security. The primary distinction between them is the physical security requirement.

Is NetScaler trading off security over performance by having MPX 9100 FIPS and MPX 9200 FIPS at Level 2?

No, we are not trading off security over performance. Providing an additional layer of physical security is not the only way to protect sensitive data. NetScaler MPX FIPS hardware appliance leverages the latest version of 140-3 standards and processor technology with robust cryptographic capabilities. NetScaler MPX FIPS hardware appliance provides a stronger alternative to HSM. In fact, the software-based key management optimizes the performance without compromising the security needs.

FIPS Encryption/Ciphers

Which ciphers are supported on NetScaler MPX 8900/9100/9200 FIPS and VPX FIPS?

For information on supported ciphers, see `<https://docs.netscaler.com/en-us/citrix-adc/downloads/cipher-support-on-netscaler-mpx-vpx-fips-certified-appliance.pdf>`

What key sizes are supported in the VPX FIPS and MPX 8900/9100/9200 FIPS series?

Customers can use key sizes of 2048 bits, 3072 bits, and 4096 bits, although only key sizes of 2048 bits and 3072 bits can be generated directly on the FIPS appliances with `ssl-keygen`.

What happens if I try to add non-compliant ciphers to my virtual servers that are using a certificate to enable FIPS encryption?

An error message appears because non-compliant ciphers are not supported on NetScaler.

Features and Functions

Does NetScaler FIPS include all the standard NetScaler functionality?

Yes. However, the following limitations apply:

- For NetScaler MPX FIPS, TACACS authentication is not supported on the NetScaler MPX FIPS validated appliances. For more information, see Limitation.

© 1997–2026 Citrix Systems, Inc. All rights reserved.

- For NetScaler VPX FIPS, TACACS authentication is not supported on the VPX FIPS validated appliance. For more information, see VPX FIPS Limitations.

Upgrading NetScaler firmware

One of the most important aspects of running NetScaler is ensuring that you keep the firmware up to date with a compatible version. The information in this section is intended to help you understand which firmware is compatible with the particular NetScaler FIPS appliance that you have so that you can select an appropriate firmware when upgrades are necessary.

How do I know which firmware is compatible with my NetScaler?

NetScaler FIPS appliances 8900 FIPS, 9100 FIPS, and 9200 FIPS runs FIPS firmware. The naming convention for firmware indicates whether it is a FIPS firmware by including FIPS in the name. Also, the naming convention always provides information on the version and the build numbers . The specific model of NetScaler determines which firmware type is used. Here are some naming examples:

- Example of naming of a FIPS, version 14.1-FIPS, build 72.61:
  - NetScaler Release (Maintenance Phase) 14.1-FIPS, build 72.61
  - Citrix ADC Release (Maintenance Phase) 14.1-FIPS, build 72.61

NetScaler instance can be upgraded to newer builds within a specific version. For example, upgrading from an older build of 13.1 FIPS to a newer build of 14.1 FIPS is supported. While it is also possible to move from a later build to an earlier build within a major version, or even move from a later version to an earlier version of compatible firmware, you must understand the risks and implications of doing so as certain features in newer versions might not be available in older versions.

The following table can be used as a guide in determining which major firmware versions are compatible based on the NetScaler model.

NETSCALER MODELS	FIRMWARE TYPE	COMPATIBLE FIRMWARE
VPX FIPS	FIPS	14.1 FIPS
MPX8900 FIPS, MPX9100 FIPS, MPX9200 FIPS	FIPS	14.1 FIPS

© 1997–2026 Citrix Systems, Inc. All rights reserved.

For more information, see NetScaler MPX Hardware-Software Compatibility Matrix and SDX Hardware-Software Compatibility Matrix.

Contact Citrix® Support for help with upgrades and unsupported software version.

Can I upgrade to a FIPS validated version firmware from a non-FIPS version of firmware?

No. FIPS validated firmware is a separate image. Software version upgrade from non-FIPS version to FIPS version is not supported. Also, the FIPS software version cannot be downgraded or upgraded to a non-FIPS software version. There is no option to “convert” between a FIPS and non-FIPS validated appliance through license or firmware changes. Any appliance that was not purchased as FIPS validated remains non-validated and must not be operated in a manner compliant with FIPS.

How do I upgrade firmware on my FIPS validated appliances?

The upgrade process is identical to that of the non-FIPS firmware appliances except that the FIPS-validated firmware is required (standard firmware cannot be used).

Can VPX FIPS be installed on NetScaler SDX or NetScaler SDX FIPS appliances?

No. VPX FIPS image is not supported on a NetScaler SDX or NetScaler SDX FIPS appliance.

Can we upgrade or downgrade VPX to VPX FIPS or vice versa?

No. VPX FIPS is a separate image and cannot be upgraded or downgraded to the VPX firmware. Also, we cannot upgrade or downgrade VPX to VPX FIPS firmware.

Firmware information and differences

Can the FIPS validated build be installed on the MPX series other than MPX 8900 FIPS, MPX 9100 FIPS, and MPX 9200 FIPS?

No. FIPS validated build is only qualified to run on NetScaler MPX 8900 series FIPS, NetScaler MPX 9100 series FIPS and NetScaler MPX 9200 series FIPS appliances.

Can I deploy NetScaler FIPS appliances in a high-availability deployment?

Yes. For FIPS validated NetScaler MPX and VPX appliances, the HA configuration steps are the same as for non-FIPS appliances.

© 1997–2026 Citrix Systems, Inc. All rights reserved.

Before getting started with HA configuration, for NetScaler MPX 8900 FIPS, NetScaler MPX 9100 FIPS, and NetScaler MPX 9200 FIPS series, see Configuration and for VPX FIPS, see VPX FIPS Configuration.

For the MPX/SDX 14000 series FIPS, see Configure FIPS on appliances in an HA setup.

Can I deploy a NetScaler FIPS Cluster

Yes. Configuration steps for NetScaler VPX FIPS, NetScaler MPX 8900 FIPS, NetScaler MPX 9100 FIPS, and NetScaler MPX 9200 FIPS are the same as for non-FIPS appliances. For more information, see `<https://docs.netscaler.com/en-us/citrix-adc/13-1/clustering.html>`.

Will the NetScaler MPX 14000 FIPS commands work on NetScaler MPX 8900/9100/9200 FIPS appliances?

No. The NetScaler MPX 14000 FIPS-specific commands will not work on the latest NetScaler MPX 8900/9100/9200 appliances. For more information, see `<https://docs.netscaler.com/en-us/citrix-adc/current-release/fips/mpx-fips-appliances>`.

Do VPX FIPS and MPX 8900/9100/9200 FIPS support Admin Partitions? Are there any differences from non-FIPS appliances?

Yes. The FIPS series supports Admin partitions.

Which NetScaler appliances require specific firmware, and why?

The NetScaler VPX FIPS and NetScaler MPX 8900/9100/9200 FIPS appliances use FIPS-validated firmware. These series meet specific design and build specifications to support the FIPS-validated firmware to achieve FIPS validated status. In the case of the NetScaler MPX FIPS appliances listed here, they must run the FIPS-validated firmware to achieve the FIPS-validated status as they do not use a Hardware Security Module as previous appliances had used.

All other appliances, including the MPX/SDX 14000 FIPS, use standard firmware.

Pooled Licensing

Is Pooled licensing supported on NetScaler MPX 8900/9100/9200 and NetScaler VPX FIPS appliances?

Yes. For NetScaler MPX FIPS, following the purchase of the zero-capacity FIPS hardware model, the appliance bandwidth capacity can be configured.

© 1997–2026 Citrix Systems, Inc. All rights reserved.

For NetScaler VPX FIPS, the appliance needs a VPX FIPS instance license to be uploaded to NetScaler Console after which the instance capacity can be configured.

VPX FIPS

Which hypervisors are supported for NetScaler VPX FIPS?

NetScaler VPX FIPS is a software appliance with an overall security level of FIPS 140-2 Level 1. It runs as a virtual appliance, and was tested and found compliant on the following platforms with Intel CPU supporting RDRAND and RDSEED instruction sets:

Hypervisor: VMware ESXi, KVM, Microsoft Hyper-V, Citrix Hypervisor™, Microsoft Azure, AWS, and GCP.

What are the prerequisites to run a NetScaler VPX FIPS appliance?

See the Prerequisites.

How is NetScaler VPX FIPS packaged?

The FIPS module is available as a software package that includes both the application software and the operating system. After purchasing the NetScaler VPX FIPS license, get the latest NetScaler VPX FIPS image from the Citrix website `<https://download.citrix.com>`.

Where can I find NetScaler FIPS documentation?

The following documents contain information about the supported NetScaler FIPS appliances:

- NetScaler VPX FIPS validated appliances
- NetScaler NetScaler MPX 8900 FIPS, NetScaler NetScaler MPX 9100 FIPS, and NetScaler MPX 9200 FIPS validated appliances

Are there advantages to operating an instance in non-FIPS mode on a NetScaler SDX FIPS appliance?

Achieving FIPS encryption standards for specific traffic requires a more intensive encrypt/decrypt process to ensure that the keys are maintained at the correct level of security integrity. If an instance operates any of its virtual servers without leveraging the FIPS encryption process specifically, the SSL transactions per second that are achievable are higher.

© 1997–2026 Citrix Systems, Inc. All rights reserved.

Performance

Why are instances or appliances configured to use FIPS mode not able to achieve the same TPS rates for SSL traffic as the non-FIPS counterparts?

Achieving FIPS encryption standards for specific traffic requires a more intensive encrypt/decrypt process to ensure that the keys are maintained at the correct level of security integrity. When an instance or appliance is using the FIPS mode of encryption, it increases the amount of time required to run an encrypt or decrypt action and this reduces the total amount of TPS that can be achieved.

The more recent FIPS appliances (VPX FIPS and NetScaler MPX 8900/9100/9200 FIPS) are able to operate at throughput rates that are much closer to their non-FIPS counterparts due to the architecture that NetScaler chose when designing these appliances. NetScaler no longer uses a third-party Hardware Security Module and has been able to create an appliance that offers better FIPS-encrypted throughput as a result.

Cloud

How do I get FIPS compliance in the Azure Cloud?

There are two ways to achieve FIPS compliance or validation when using NetScaler VPX on Azure. One way is to directly deploy a NetScaler VPX FIPS on Azure, and leverages its design and built-in ability to provide FIPS 140-2 Level 1 validation.

The second option available is to deploy a standard NetScaler VPX and connect it to the Azure Key Vault, allowing it to achieve FIPS 140-2 Level 2 and Level 3 compliance.

NetScaler VPX is also supported on Azure Government and similar options are available.

How can I tell if my NetScaler appliance is operating in FIPS mode?

If you access the appliance via SSH, you can run the command `show fipsstatus` at the prompt. If the appliance is operating in FIPS mode, you receive the following response.

```
FipsStatus: System is operating in FIPS mode

   Done
```

If you do not see this message, see Troubleshooting.

© 1997–2026 Citrix Systems, Inc. All rights reserved.

Firewall Load Balancing

Firewall load balancing distributes traffic across multiple firewalls, providing fault tolerance and increased throughput. Firewall load balancing protects your network by:

- Dividing the load between the firewalls, which eliminates a single point of failure and allows the network to scale.
- Increasing high availability.

Configuring a NetScaler appliance for firewall load balancing is similar to configuring load balancing, with the exception that the recommended service type is ANY, recommended monitor type is PING, and the load balancing virtual server mode is set to MAC.

You can set up firewall load balancing in a sandwich, an enterprise, or multiple-firewall environment configuration. The sandwich environment is used for load balancing traffic entering the network from outside and traffic leaving the network to the internet and involves configuring two NetScaler appliances, one on each side of a set of firewalls. You configure an enterprise environment for load balancing traffic leaving the network to the internet. The enterprise environment involves configuring a single NetScaler appliance between the internal network and the firewalls that provide access to the Internet. The multiple-firewall environment is used for load balance traffic coming from another firewall. Having firewall load balancing enabled on both the sides of NetScaler appliance improves the traffic flow in both the egress and ingress direction and ensures faster processing of the traffic. The multiple-firewall environment involves configuring a NetScaler appliance sandwiched between two firewalls.

Important: If you configure static routes on the NetScaler appliance for the destination IP address and enable L3 mode, the NetScaler appliance uses its routing table to route the traffic instead of sending the traffic to the load balancing vserver.

Note: For FTP to work, an additional virtual server or service should be configured on the NetScaler appliance with IP address and port as * and 21 respectively, and the service type specified as FTP. In this case, the NetScaler appliance manages the FTP protocol by accepting the FTP control connection, modifying the payload, and managing the data connection, all through the same firewall.

Firewall Load Balancing supports only some of the load balancing methods supported on the NetScaler appliance. Also, you can configure only a few types of persistence and monitors.

© 1997–2026 Citrix Systems, Inc. All rights reserved.

Firewall Load Balancing Methods

The following load balancing methods are supported for firewall load balancing.

- Least Connections
- Round Robin
- Least Packets
- Least Bandwidth
- Source IP Hash
- Destination IP Hash
- Source IP Destination IP Hash
- Source IP Source Port hash
- Least Response Time Method (LRTM)
- Custom Load

Firewall Persistence

Only SOURCEIP, DESTIP, and SOURCEIPDESTIP based persistence are supported for firewall load balancing.

Firewall Server Monitoring

Only PING and transparent monitors are supported in firewall load balancing. You can bind a PING monitor (default) to the backend service that represents the firewall. If a firewall is configured not to respond to ping packets, you can configure transparent monitors to monitor hosts on the trusted side through individual firewalls.

Sandwich Environment

A NetScaler deployment in a sandwich mode can load balance network traffic through firewalls in both directions: ingress (traffic entering the network from the outside, such as the internet) and egress (traffic leaving the network to the internet).

In this setup, a NetScaler is located on each side of a set of firewalls. The NetScaler placed between the firewalls and the Internet, called the external NetScaler that handles ingress traffic selects the best firewall, based on the configured method. The NetScaler between the firewalls and the private network, called the internal NetScaler tracks the firewall from which the initial packet for

© 1997–2026 Citrix Systems, Inc. All rights reserved.

a session is received. It then makes sure that all subsequent packets for that session are sent to the same firewall.

The internal NetScaler can be configured as a regular traffic manager to load balance traffic across the private network servers. This configuration also allows traffic originating from the private network (egress) to be load balanced across the firewalls.

The following diagram shows the sandwich firewall load balancing environment.

Figure 1. Firewall Load Balancing (Sandwich)

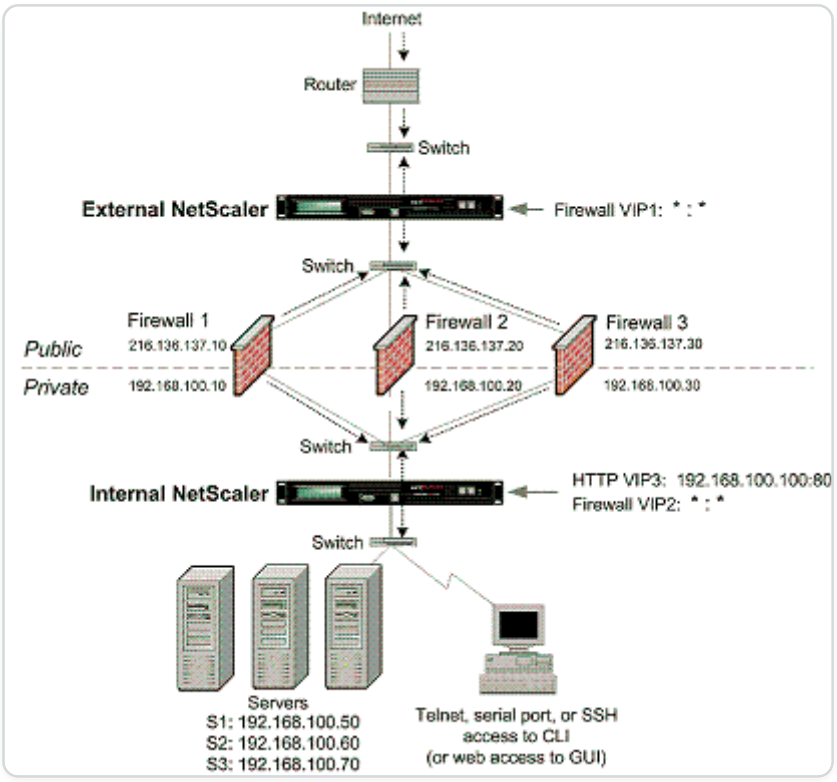

The service type ANY configures the NetScaler to accept all traffic.

To avail benefits related to HTTP and TCP, configure the service and virtual server with type HTTP or TCP. For FTP to work, configure the service with type FTP.

Configuring the External NetScaler in a Sandwich Environment

Perform the following tasks to configure the external NetScaler in a sandwich environment

- Enable the load balancing feature.
- Configure a wildcard service for each firewall.
- Configure a monitor for each wildcard service.
- Configure a wildcard virtual server for traffic coming from the Internet.
- Configure the virtual server in MAC rewrite mode.

© 1997–2026 Citrix Systems, Inc. All rights reserved.

- Bind services to the wildcard virtual server.
- Save and Verify the Configuration.

Enable the load balancing feature

To enable load balancing by using the command line interface

At the command prompt, type the following command to enable load balancing and verify the configuration:

```
enable ns feature LB

show ns feature
```

Example:

```
> enable ns feature LoadBalancing

 Done

> show ns feature


        Feature                       Acronym             Status

        -------                       -------             ------

 1)     Web Logging                   WL                  OFF

 2)     Surge Protection              SP                  ON

 3)     Load Balancing                LB                  ON

 .

 .

 .

 24)    NetScaler Push                push                OFF
```

© 1997–2026 Citrix Systems, Inc. All rights reserved.

```
Done
```

To enable load balancing by using the configuration utility

Navigate to **System > Settings** and, in **Configure Basic Features**, select **Load Balancing**.

Configure a wildcard service for each firewall

To configure a wildcard service for each firewall by using the command line interface

At the command prompt, type:

```
add service <name> <serverName> ANY *
```

Example:

```
add service Service-HTTP-1 10.102.29.5 ANY *
```

To configure a wildcard service for each firewall by using the configuration utility

Navigate to **Traffic Management > Load Balancing > Services** and add a service. Specify **ANY** in the **Protocol** field and * in the Port field.

Configure a monitor for each wildcard service

A PING monitor is bound by default to the service. You need to configure a transparent monitor to monitor hosts on the trusted side through individual firewalls. You can then bind the transparent monitor to services. The default PING monitor monitors the connectivity only between the NetScaler appliance and the upstream device. The transparent monitor monitors all the devices existing in the path from the appliance to the device that owns the destination IP address specified in the monitor. If a transparent monitor is not configured and the status of the firewall is UP but one of the next hop devices from that firewall is down, the appliance includes the firewall while performing load balancing and forwards the packet to the firewall. However, the packet is not delivered to the final destination because one of the next hop devices is down. By binding a transparent monitor, if any of the devices (including the firewall) are down, the service is marked as DOWN and the firewall is not included when the appliance performs firewall load balancing.

Binding a transparent monitor overrides the PING monitor. To configure a PING monitor in addition to a transparent monitor, after you create and bind a transparent monitor, you need to bind a PING monitor to the service.

© 1997–2026 Citrix Systems, Inc. All rights reserved.

To configure a transparent monitor by using the command line interface

At the command prompt, type the following commands to configure a transparent monitor and verify the configuration:

```
add lb monitor <monitorName> <type> [-destIP <ip_addr|ipv6_addr|*>] [-
transparent (YES | NO )]

bind lb monitor <monitorName> <serviceName>
```

Example:

```
add monitor monitor-HTTP-1 HTTP -destip 10.10.10.11 -transparent YES

bind monitor monitor-HTTP-1 fw-svc1

To bind a PING monitor, type the following command:

bind monitor PING fw-svc1
```

To create and bind a transparent monitor by using the configuration utility

Navigate to **Traffic Management > Load Balancing > Monitors**, and then create and bind a transparent monitor.

Configure a wildcard virtual server for traffic coming from the Internet

To configure a wildcard virtual server for traffic coming from the Internet by using the command line interface

At the command prompt, type:

```
add lb vserver <name> ANY * *
```

Example:

```
add lb vserver Vserver-LB-1 ANY * *
```

© 1997–2026 Citrix Systems, Inc. All rights reserved.

To configure a wildcard virtual server for traffic coming from the Internet by using the configuration utility

Navigate to **Traffic Management > Load Balancing > Virtual Servers** and create a wildcard virtual server. Specify **ANY** in the **Protocol** field and * in the Port field.

Configure the virtual server in MAC rewrite mode

To configure the virtual server in MAC rewrite mode by using the command line interface

At the command prompt, type:

```
set lb vserver <name>@ -m <RedirectionMode>
```

Example:

```
set lb vserver Vserver-LB-1 -m MAC
```

To configure the virtual server in MAC rewrite mode by using the configuration utility

1. Navigate to **Traffic Management > Load Balancing > Virtual Servers**, and select the virtual server for which you want to configure the redirection mode (for example, Vserver-LB-1).
2. Edit the **Basic Settings** section, and click **more**.
3. From the **Redirection Mode** drop-down list, select **MAC Based**.

Bind services to the wildcard virtual server

To bind a service to the wildcard virtual server by using the command line interface

At the command prompt, type:

```
bind lb vserver <name> <serviceName>
```

Example:

```
bind lb vserver Vserver-LB-1 Service-HTTP-1
```

To bind a service to the wildcard virtual server by using the configuration utility

1. Navigate to **Traffic Management > Load Balancing > Virtual Servers** and select the virtual server for which you want to bind the service.

© 1997–2026 Citrix Systems, Inc. All rights reserved.

2. Click in the **Services** section and select a service to bind.

Save and Verify the Configuration

When you've finished the configuration tasks, be sure to save the configuration. Ensure that the settings are correct.

To save and verify the configuration by using the command line interface

At the command prompt, type the following commands to configure a transparent monitor and verify the configuration:

```
save ns config

show vserver
```

Example:

```
save config

sh lb vserver FWLBVIP1

FWLBVIP1 (*:*) - ANY    Type: ADDRESS

        State: UP

        Last state change was at Mon Jun 14 06:40:14 2010

        Time since last state change: 0 days, 00:00:11.240

        Effective State: UP  ARP:DISABLED

        Client Idle Timeout: 120 sec

        Down state flush: ENABLED

        Disable Primary Vserver On Down : DISABLED

        No. of Bound Services :  2 (Total)       2 (Active)

        Configured Method: SRCIPDESTIPHASH

        Mode: MAC
```

© 1997–2026 Citrix Systems, Inc. All rights reserved.

```
        Persistence: NONE

        Connection Failover: DISABLED



1) fw_svc_1 (10.102.29.251: *) - ANY State: UP  Weight: 1

2) fw_svc_2 (10.102.29.18: *) - ANY State: UP   Weight: 1

 Done

show service fw-svc1

        fw-svc1 (10.102.29.251:*) - ANY

        State: DOWN

        Last state change was at Thu Jul  8 10:04:50 2010

        Time since last state change: 0 days, 00:00:38.120

        Server Name: 10.102.29.251

        Server ID : 0   Monitor Threshold : 0

        Max Conn: 0     Max Req: 0      Max Bandwidth: 0 kbits

        Use Source IP: NO

        Client Keepalive(CKA): NO

        Access Down Service: NO

        TCP Buffering(TCPB): YES

        HTTP Compression(CMP): NO

        Idle timeout: Client: 120 sec   Server: 120 sec

        Client IP: DISABLED

        Cacheable: NO
```

© 1997–2026 Citrix Systems, Inc. All rights reserved.

```
        SC: OFF

        SP: OFF

        Down state flush: ENABLED



1)      Monitor Name: monitor-HTTP-1

                State: DOWN     Weight: 1

                Probes: 5       Failed [Total: 5 Current: 5]

                Last response: Failure - Time out during TCP connection
establishment stage

                Response Time: 2000.0 millisec

2)      Monitor Name: ping

                State: UP       Weight: 1

                Probes: 3       Failed [Total: 0 Current: 0]

                Last response: Success - ICMP echo reply received.

                Response Time: 1.415 millisec

 Done
```

Configuring the Internal NetScaler in a Sandwich Environment

Perform the following tasks to configure the internal NetScaler in a sandwich environment

For traffic from the server (egress)

- Enable the load balancing feature.
- Configure a wildcard service for each firewall.
- Configure a monitor for each wildcard service.
- Configure a wildcard virtual server to load balance the traffic sent to the firewalls.

© 1997–2026 Citrix Systems, Inc. All rights reserved.

- Configure the virtual server in MAC rewrite mode.
- Bind firewall services to the wildcard virtual server.

For traffic across private network servers

- Configure a service for each virtual server.
- Configure a monitor for each service.
- Configure an HTTP virtual server to balance traffic sent to the servers.
- Bind HTTP services to the HTTP virtual server.
- Save and Verify the Configuration.

Enable the load balancing feature

You can configure load balancing entities such as services and virtual servers when the load balancing feature is disabled. But they will not function until you enable the feature.

To enable load balancing by using the command line interface

At the command prompt, type the following command to enable load balancing and verify the configuration:

```
enable ns feature LB

show ns feature
```

Example:

```
> enable ns feature LoadBalancing

 Done

> show ns feature


        Feature                         Acronym             Status

        -------                         -------             ------

 1)     Web Logging                     WL                  OFF
```

© 1997–2026 Citrix Systems, Inc. All rights reserved.

```
2)     Surge Protection              SP                  ON

3)     Load Balancing                LB                  ON

.

.

.

24)    NetScaler Push                push                OFF

Done
```

To enable load balancing by using the configuration utility

Navigate to **System > Settings** and, in Configure Basic Features, select **Load Balancing**.

Configure a wildcard service for each firewall

To configure a wildcard service for each firewall by using the command line interface

At the command prompt, type:

```
add service <name> <serverName> ANY *
```

Example:

```
add service Service-HTTP-1 10.102.29.5 ANY *
```

To configure a wildcard service for each firewall by using the configuration utility

Navigate to **Traffic Management > Load Balancing > Services** and add a service. Specify **ANY** in the **Protocol** field and * in the Port field.

Configure a monitor for each wildcard service

A PING monitor is bound by default to the service. You need to configure a transparent monitor to monitor hosts on the trusted side through individual firewalls. You can then bind the transparent monitor to services. The default PING monitor monitors the connectivity only between the NetScaler appliance and the upstream device. The transparent monitor monitors all the devices existing in the path from the appliance to the device that owns the destination IP address specified

© 1997–2026 Citrix Systems, Inc. All rights reserved.

in the monitor. If a transparent monitor is not configured and the status of the firewall is UP but one of the next hop devices from that firewall is down, the appliance includes the firewall while performing load balancing and forwards the packet to the firewall. However, the packet is not delivered to the final destination because one of the next hop devices is down. By binding a transparent monitor, if any of the devices (including the firewall) are down, the service is marked as DOWN and the firewall is not included when the appliance performs firewall load balancing.

Binding a transparent monitor overrides the PING monitor. To configure a PING monitor in addition to a transparent monitor, after you create and bind a transparent monitor, you need to bind a PING monitor to the service.

To configure a transparent monitor by using the command line interface

At the command prompt, type the following commands to configure a transparent monitor and verify the configuration:

```
add lb monitor <monitorName> <type> [-destIP <ip_addr|ipv6_addr|*>] [-
transparent (YES | NO )]

bind lb monitor <monitorName> <serviceName>
```

Example:

```
add monitor monitor-HTTP-1 HTTP -destip 10.10.10.11 -transparent YES

bind monitor monitor-HTTP-1 fw-svc1
```

To create and bind a transparent monitor by using the configuration utility

1. Navigate to **Traffic Management > Load Balancing > Monitors** and create a monitor.
2. In the **Create Monitor** dialog box, enter the required parameters, and select **Transparent**.

Configure a wildcard virtual server to load balance the traffic sent to the firewalls

To configure a wildcard virtual server to load balance the traffic sent to the firewalls by using the command line interface

At the command prompt, type:

```
add lb vserver <name> ANY * *
```

© 1997–2026 Citrix Systems, Inc. All rights reserved.

Example:

```
add lb vserver Vserver-LB-1 ANY * *
```

To configure a wildcard virtual server for traffic coming from the Internet by using the configuration utility

1. Navigate to **Traffic Management > Load Balancing > Virtual Servers** and create a wildcard virtual server.
2. Specify **ANY** in the Protocol field and ***** in the Port field.

To configure a wildcard virtual server to load balance the traffic sent to the firewalls by using the configuration utility

1. Navigate to **Traffic Management > Load Balancing > Virtual Servers**.
2. In the details pane, click Add.
3. In the Create Virtual Server (Load Balancing) dialog box, specify values for the following parameters as shown:
   - Name—name
4. In Protocol, select ANY, and in IP Address and Port, select *.
5. Click Create, and then click Close. The virtual server you created appears in the Load Balancing Virtual Servers pane.

Configure the virtual server in MAC rewrite mode

To configure the virtual server in MAC rewrite mode by using the command line interface

At the command prompt, type:

```
set lb vserver <name>@ -m <RedirectionMode>
```

Example:

```
set lb vserver Vserver-LB-1 -m MAC
```

To configure the virtual server in MAC rewrite mode by using the configuration utility

1. Navigate to **Traffic Management > Load Balancing > Virtual Servers**, and select the virtual server for which you want to configure the redirection mode (for example, Vserver-LB-1).

© 1997–2026 Citrix Systems, Inc. All rights reserved.

2. Edit the **Basic Settings** section, and click **more**.
3. From the **Redirection Mode** drop-down list, select **MAC Based**.

Bind firewall services to the wildcard virtual server

To bind firewall services to the wildcard virtual server by using the command line interface

At the command prompt, type:

```
bind lb vserver <name> <serviceName>
```

Example:

```
bind lb vserver Vserver-LB-1 Service-HTTP-1
```

To bind firewall services to the wildcard virtual server by using the configuration utility

1. Navigate to **Traffic Management > Load Balancing > Virtual Servers**, and select a virtual server.
2. Click in the Service section, and select a service to bind.

Note: You can bind a service to multiple virtual servers.

Configure a service for each virtual server

To configure a service for each virtual server by using the command line interface

At the command prompt, type:

```
add service <name> <serverName> HTTP <port>
```

Example:

```
add service Service-HTTP-1 10.102.29.5 HTTP 80
```

To configure a service for each virtual server by using the configuration utility

1. Navigate to **Traffic Management > Load Balancing > Services**, and configure a service for each virtual server.
2. Specify **HTTP** in the **Protocol** field, and select **HTTP** under **Available Monitors**.

© 1997–2026 Citrix Systems, Inc. All rights reserved.

To configure a service for each virtual server by using the configuration utility

1. Navigate to **Traffic Management > Load Balancing > Services**.
2. In the details pane, click Add.
3. In the Create Service dialog box, specify values for the following parameters as shown:
   - Service Name—name
   - Server—serverName
   - Port—port
4. In Protocol, specify HTTP. Under Available Monitors, select HTTP.
5. Click Create, and then click Close. The service you created appears in the Services pane.

Configure a monitor for each service

To bind a monitor to a service by using the command line interface

At the command prompt, type:

```
bind lb monitor <monitorName> <ServiceName>
```

Example:

```
bind mon monitor-HTTP-1 Service-HTTP-1
```

To bind a monitor to a service by using the configuration utility

Navigate to **Traffic Management > Load Balancing > Services**, double-click a service, and add a monitor.

Configure an HTTP virtual server to balance traffic sent to the servers

To configure an HTTP virtual server to balance traffic sent to the servers by using the command line interface

At the command prompt, type:

```
add lb vserver <name> HTTP <ip> <port>
```

Example:

© 1997–2026 Citrix Systems, Inc. All rights reserved.

```
add lb vserver Vserver-LB-1 HTTP 10.102.29.60 80
```

To configure an HTTP virtual server to balance traffic sent to the servers by using the configuration utility

1. Navigate to **Traffic Management > Load Balancing > Virtual Services**, and configure an HTTP virtual server.
2. Specify **HTTP** in the **Protocol** field.

To configure an HTTP virtual server to balance traffic sent to the servers by using the configuration utility

1. Navigate to **Traffic Management > Load Balancing > Virtual Servers**.
2. In the details pane, click Add.
3. In the Create Virtual Server (Load Balancing) dialog box, specify values for the following parameters as shown:
   - Name—name
   - IP Address—IP Address Note: If the virtual server uses IPv6, select the IPv6 check box and enter the address in IPv6 format (for example, **1000:0000:0000:0000:0005:0600:700a:888b**).
   - Port—port
4. Under Protocol, select HTTP.
5. Click Create, and then click Close. The virtual server you created appears in the Load Balancing Virtual Servers pane.

Save and Verify the Configuration

When you've finished the configuration tasks, be sure to save the configuration. You should also check to make sure that the settings are correct.

To save and verify the configuration by using the command line interface

At the command prompt, type the following commands to configure a transparent monitor and verify the configuration:

- `save ns config`
- `show vserver`

Example:

© 1997–2026 Citrix Systems, Inc. All rights reserved.

```
save config

show lb vserver FWLBVIP2

        FWLBVIP2 (*:*) - ANY    Type: ADDRESS

        State: UP

        Last state change was at Mon Jun 14 07:22:54 2010

        Time since last state change: 0 days, 00:00:32.760

        Effective State: UP

        Client Idle Timeout: 120 sec

        Down state flush: ENABLED

        Disable Primary Vserver On Down : DISABLED

        No. of Bound Services :  2 (Total)       2 (Active)

        Configured Method: LEASTCONNECTION

        Current Method: Round Robin, Reason: A new service is bound

        Mode: MAC

        Persistence: NONE

        Connection Failover: DISABLED



1) fw-int-svc1 (10.102.29.5: *) - ANY State: UP Weight: 1

2) fw-int-svc2 (10.102.29.9: *) - ANY State: UP Weight: 1

 Done

show service fw-int-svc1

        fw-int-svc1 (10.102.29.5:*) - ANY
```

© 1997–2026 Citrix Systems, Inc. All rights reserved.

```
        State: DOWN

        Last state change was at Thu Jul  8 14:44:51 2010

        Time since last state change: 0 days, 00:01:50.240

        Server Name: 10.102.29.5

        Server ID : 0   Monitor Threshold : 0

        Max Conn: 0     Max Req: 0      Max Bandwidth: 0 kbits

        Use Source IP: NO

        Client Keepalive(CKA): NO

        Access Down Service: NO

        TCP Buffering(TCPB): NO

        HTTP Compression(CMP): NO

        Idle timeout: Client: 120 sec   Server: 120 sec

        Client IP: DISABLED

        Cacheable: NO

        SC: OFF

        SP: OFF

        Down state flush: ENABLED


1)      Monitor Name: monitor-HTTP-1

                State: DOWN     Weight: 1

                Probes: 9       Failed [Total: 9 Current: 9]

                Last response: Failure - Time out during TCP connection
```

© 1997–2026 Citrix Systems, Inc. All rights reserved.

```
establishment stage

                Response Time: 2000.0 millisec

2)      Monitor Name: ping

                State: UP       Weight: 1

                Probes: 3       Failed [Total: 0 Current: 0]

                Last response: Success - ICMP echo reply received.

                Response Time: 1.275 millisec

 Done
```

To save and verify the configuration by using the configuration utility

1. In the **Details** pane, click **Save**.
2. In the **Save Config** dialog box, click **Yes**.
3. Navigate to **Traffic Management > Load Balancing > Virtual Servers**.
4. In the **Details** pane, select the virtual server that you created in step 5.
5. Verify that the settings displayed in the **Details** pane are correct.
6. Navigate to **Traffic Management > Load Balancing > Services**.
7. In the **Details** pane, select the services that you created in step 5.
8. Verify that the settings displayed in the **Details** pane are correct.

Monitoring a Firewall Load Balancing Set up in a Sandwich Environment

After the configuration is up and running, you should view the statistics for each service and virtual server to check for possible problems.

Viewing the Statistics of a Virtual Server

To evaluate the performance of virtual servers or to troubleshoot problems, you can display details of the virtual servers configured on the NetScaler appliance. You can display a summary of statistics for all the virtual servers, or you can specify the name of a virtual server to display the statistics only for that virtual server. You can display the following details:

© 1997–2026 Citrix Systems, Inc. All rights reserved.

- Name
- IP address
- Port
- Protocol
- State of the virtual server
- Rate of requests received
- Rate of hits

To display virtual server statistics by using the command line interface

To display a summary of the statistics for all the virtual servers currently configured on the NetScaler, or for a single virtual server, at the command prompt, type:

```
stat lb vserver [-detail] [<name>]
```

Example:

```
>stat lb vserver -detail

Virtual Server(s) Summary

                      vsvrIP  port     Protocol        State    Req/s
Hits/s

One                        *    80         HTTP           UP      5/s
 0/s

Two                        *     0          TCP         DOWN      0/s
 0/s

Three                      *  2598          TCP         DOWN      0/s
 0/s

dnsVirtualNS    10.102.29.90    53          DNS         DOWN      0/s
 0/s

BRVSERV            10.10.1.1    80         HTTP         DOWN      0/s
 0/s

LBVIP           10.102.29.66    80         HTTP           UP      0/s
```

© 1997–2026 Citrix Systems, Inc. All rights reserved.

```
0/s

Done
```

To display virtual server statistics by using the configuration utility

1. Navigate to **Traffic Management > Load Balancing > Virtual Servers > Statistics**.
2. If you want to display the statistics for only one virtual server, in the details pane, select the virtual server, and click **Statistics**.

Viewing the Statistics of a Service

You can view the rate of requests, responses, request bytes, response bytes, current client connections, requests in surge queue, current server connections, and so forth using the service statistics.

To view the statistics of a service by using the command line interface

At the command prompt, type:

```
stat service <name>
```

Example:

```
stat service Service-HTTP-1
```

To view the statistics of a service by using the configuration utility

1. Navigate to **Traffic Management > Load Balancing > Services > Statistics**.
2. If you want to display the statistics for only one service, select the service, and click **Statistics**.

Enterprise Environment

In the enterprise setup, the NetScaler is placed between the firewalls connecting to the public Internet and the internal private network and handles egress traffic. The NetScaler selects the best firewall based on the configured load balancing policy.

The following diagram shows the enterprise firewall load balancing environment

Figure 1. Firewall Load Balancing (Enterprise)

© 1997–2026 Citrix Systems, Inc. All rights reserved.

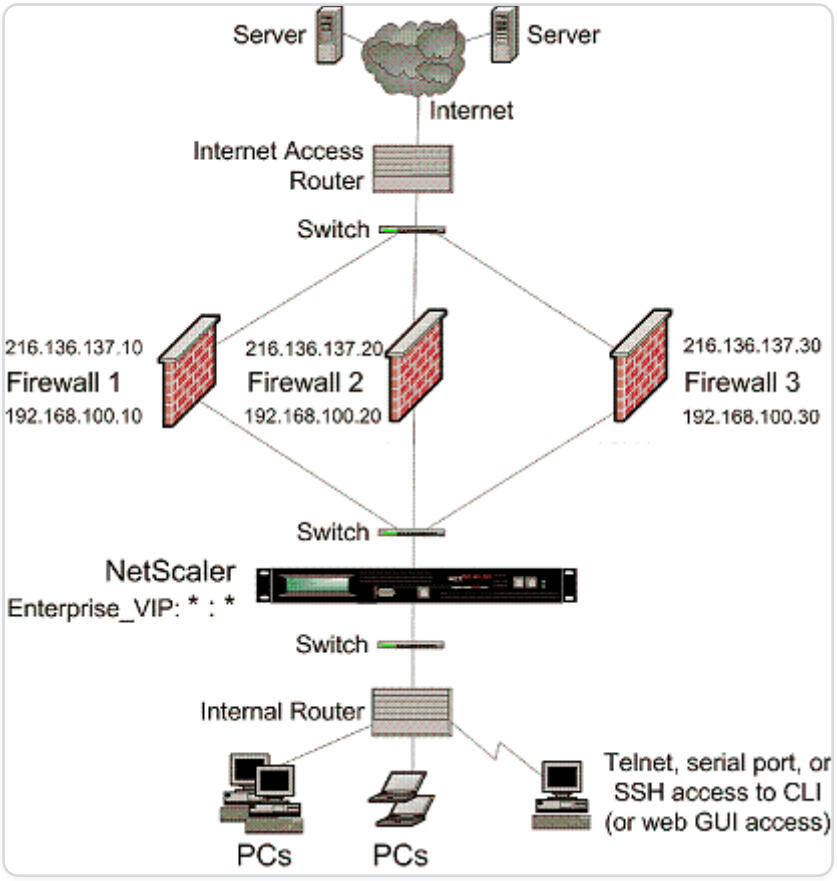

The service type ANY configures the NetScaler to accept all traffic.

To avail benefits related to HTTP and TCP, configure the service and vserver with type HTTP or TCP. For FTP to work, configure the service with type FTP.

Configuring the NetScaler in an Enterprise Environment

Perform the following tasks to configure a NetScaler in an enterprise environment.

For traffic from the server (egress)

- Enable the load balancing feature.
- Configure a wildcard service for each firewall.
- Configure a monitor for each wildcard service.
- Configure a wildcard virtual server to load balance the traffic sent to the firewalls.
- Configure the virtual server in MAC rewrite mode.
- Bind firewall services to the wildcard virtual server.

For traffic across private network servers

- Configure a service for each virtual server.
- Configure a monitor for each service.

© 1997–2026 Citrix Systems, Inc. All rights reserved.

- Configure an HTTP virtual server to balance traffic sent to the servers.
- Bind HTTP services to the HTTP virtual server.
- Save and Verify the Configuration.

In the below configuration example, one of the firewall servers is shown in the network topology diagram (Figure 1) is considered.

Enable the load balancing feature

You can configure load balancing entities such as services and virtual servers when the load balancing feature is disabled, but they will not function until you enable the feature.

To enable load balancing by using the command line interface

At the command prompt, type the following command to enable load balancing and verify the configuration:

- enable ns feature LB
- show ns feature

Example:

```
> enable ns feature LoadBalancing

 Done

> show ns feature


        Feature                         Acronym             Status

        -------                         -------             ------

 1)     Web Logging                     WL                  OFF

 2)     Surge Protection                SP                  ON

 3)     Load Balancing                  LB                  ON

 .

 .
```

© 1997–2026 Citrix Systems, Inc. All rights reserved.

```
.

24)    NetScaler Push                push                OFF

Done
```

To enable load balancing by using the configuration utility

Navigate to System > Settings and, in Configure Basic Features, select Load Balancing.

Configure a wildcard service for each firewall

To configure a wildcard service for each firewall by using the command line interface

At the command prompt, type:

```
add service <name> <serverName> ANY *
```

Example:

```
add service Service-HTTP-1 192.168.100.10 ANY *
```

To configure a wildcard service for each firewall by using the configuration utility

1. Navigate to Traffic Management > Load Balancing > Services.
2. In the details pane, click Add.
3. In the Create Service dialog box, specify values for the following parameters as shown:
   - Service Name—name
   - Server—serverName
4. In Protocol, select ANY, and in Port, select *.
5. Click Create, and then click Close. The service you created appears in the Services pane.

Configure a monitor for each wildcard service

A PING monitor is bound by default to the service. You will need to configure a transparent monitor to monitor hosts on the trusted side through individual firewalls. You can then bind the transparent monitor to services. The default PING monitor monitors the connectivity only between the NetScaler appliance and the upstream device. The transparent monitor monitors all the devices existing in the path from the appliance to the device that owns the destination IP address specified

© 1997–2026 Citrix Systems, Inc. All rights reserved.

in the monitor. If a transparent monitor is not configured and the status of the firewall is UP but one of the next hop devices from that firewall is down, the appliance includes the firewall while performing load balancing and forwards the packet to the firewall. However, the packet is not delivered to the final destination because one of the next hop devices is down. By binding a transparent monitor, if any of the devices (including the firewall) are down, the service is marked as DOWN and the firewall is not included when the appliance performs firewall load balancing.

Binding a transparent monitor will override the PING monitor. To configure a PING monitor in addition to a transparent monitor, after you create and bind a transparent monitor, you need to bind a PING monitor to the service.

To configure a transparent monitor by using the command line interface

At the command prompt, type the following commands to configure a transparent monitor and verify the configuration:

```
add lb monitor <monitorName> <type> [-destIP <ip_addr|ipv6_addr|*>] [-
transparent (YES | NO )]

bind lb monitor <monitorName> <serviceName>
```

Example:

```
add monitor monitor-HTTP-1 HTTP -destip 10.10.10.11 -destport 80
-transparent YES

bind monitor monitor-HTTP-1 fw-svc1
```

To create and bind a transparent monitor by using the configuration utility

1. Navigate to Traffic Management > Load Balancing > Monitors.
2. In the details pane, click Add.
3. In the Create Monitor dialog box, specify values as shown:
   - Name*
   - Type*—type
   - Destination IP
   - Transparent

   -* A required parameter

© 1997–2026 Citrix Systems, Inc. All rights reserved.

4. Click Create, and then click Close. In the Monitors pane, select the monitor that you just configured and verify that the settings displayed at the bottom of the screen are correct.

Configure a wildcard virtual server to load balance the traffic sent to the firewalls

The traffic passing through firewalls is meant for different proxies or servers that are placed behind the firewalls. These proxies or servers can have different IP addresses and ports. For the traffic to pass transparently through the firewalls, the IP address and port of the virtual server load balancing the firewalls must be set as * to accept traffic for any IP address and port.

To configure a wildcard virtual server to load balance the traffic sent to the firewalls by using the command line interface

At the command prompt, type:

```
add lb vserver <name> ANY * *
```

Example:

```
add lb vserver Vserver-LB-1 ANY * *
```

To configure a wildcard virtual server to load balance the traffic sent to the firewalls by using the configuration utility

1. Navigate to Traffic Management > Load Balancing > Virtual Servers.
2. In the details pane, click Add.
3. In the Create Virtual Server (Load Balancing) dialog box, specify values for the following parameters as shown:
   - Name—name
4. In Protocol, select ANY, and in IP Address and Port, select *.
5. Click Create, and then click Close. The virtual server you created appears in the Load Balancing Virtual Servers pane.

Configure the virtual server in MAC rewrite mode

To configure the virtual server in MAC rewrite mode by using the command line interface

At the command prompt, type:

© 1997–2026 Citrix Systems, Inc. All rights reserved.

```
set lb vserver <name>@ -m <RedirectionMode>
```

Example:

```
set lb vserver Vserver-LB-1 -m MAC
```

To configure the virtual server in MAC rewrite mode by using the configuration utility

1. Navigate to Traffic Management > Load Balancing > Virtual Servers.
2. In the details pane, select the virtual server for which you want to configure the redirection mode (for example, Vserver-LB-1), and then click Open.
3. On the Advanced tab, under Redirection Mode, click MAC-Based.
4. Click OK.

Bind firewall services to the wildcard virtual server

To bind firewall services to the wildcard virtual server by using the command line interface

At the command prompt, type:

```
bind lb vserver <name> <serviceName>
```

Example:

```
bind lb vserver Vserver-LB-1 Service-HTTP-1
```

To bind firewall services to the wildcard virtual server by using the configuration utility

1. Navigate to Traffic Management > Load Balancing > Virtual Servers, and select a virtual server.
2. Click in the Service section, and select a service to bind.

Note: You can bind a service to multiple virtual servers.

Configure a service for each virtual server

To configure a service for each virtual server by using the command line interface

At the command prompt, type:

© 1997–2026 Citrix Systems, Inc. All rights reserved.

```
add service <name> <serverName> HTTP <port>
```

Example:

```
add service Service-HTTP-1 192.168.100.10 HTTP 80
```

To configure a service for each virtual server by using the configuration utility

1. Navigate to Traffic Management > Load Balancing > Services.
2. In the details pane, click Add.
3. In the Create Service dialog box, specify values for the following parameters as shown:
   - Service Name—name
   - Server—serverName
   - Port—port
4. In Protocol, specify HTTP. Under Available Monitors, select HTTP.
5. Click Create, and then click Close. The service you created appears in the Services pane.

Configure a monitor for each service

To bind a monitor to a service by using the command line interface

At the command prompt, type:

```
bind lb monitor <monitorName> <ServiceName>
```

Example:

```
bind mon monitor-HTTP-1 Service-HTTP-1
```

To bind a monitor to a service by using the configuration utility

1. Navigate to Traffic Management > Load Balancing > Services.
2. Open the service, and add a monitor.

© 1997–2026 Citrix Systems, Inc. All rights reserved.

Configure an HTTP virtual server to balance traffic sent to the servers

To configure an HTTP virtual server to balance traffic sent to the servers by using the command line interface

At the command prompt, type:

```
add lb vserver <name> HTTP <ip> <port>
```

Example:

```
add lb vserver Vserver-LB-1 HTTP 10.102.29.60 80
```

To configure an HTTP virtual server to balance traffic sent to the servers by using the configuration utility

1. Navigate to Traffic Management > Load Balancing > Virtual Servers.
2. In the details pane, click Add.
3. In the Create Virtual Server (Load Balancing) dialog box, specify values for the following parameters as shown:
   - Name—name
   - IP Address—IPAddress Note: If the virtual server uses IPv6, select the IPv6 check box and enter the address in IPv6 format (for example, **1000:0000:0000:0000:0005:0600:700a:888b**).
   - Port—port
4. Under Protocol, select HTTP.
5. Click Create, and then click Close. The virtual server you created appears in the Load Balancing Virtual Servers pane.

Bind HTTP services to the HTTP virtual server

To bind HTTP services to the wildcard virtual server by using the command line interface

At the command prompt, type:

```
bind lb vserver <name> <serviceName>
```

Example:

© 1997–2026 Citrix Systems, Inc. All rights reserved.

```
bind lb vserver Vserver-LB-1 Service-HTTP-1
```

To bind HTTP services to the wildcard virtual server by using the configuration utility

1. Navigate to Traffic Management > Load Balancing > Virtual Servers, and select a virtual server.
2. Click in the Service section, and select a service to bind.

Note: You can bind a service to multiple virtual servers.

Save and Verify the Configuration

When you've finished the configuration tasks, be sure to save the configuration. You should also check to make sure that the settings are correct.

To save and verify the configuration by using the command line interface

At the command prompt, type the following commands to configure a transparent monitor and verify the configuration:

- save ns config
- show vserver

Example:

```
save config

show lb vserver FWLBVIP2

        FWLBVIP2 (*:*) - ANY    Type: ADDRESS

        State: UP

        Last state change was at Mon Jun 14 07:22:54 2010

        Time since last state change: 0 days, 00:00:32.760

        Effective State: UP

        Client Idle Timeout: 120 sec

        Down state flush: ENABLED

        Disable Primary Vserver On Down : DISABLED
```

© 1997–2026 Citrix Systems, Inc. All rights reserved.

```
        No. of Bound Services :  2 (Total)       2 (Active)

        Configured Method: LEASTCONNECTION

        Current Method: Round Robin, Reason: A new service is bound

        Mode: MAC

        Persistence: NONE

        Connection Failover: DISABLED



1) fw-int-svc1 (192.168.100.10: *) - ANY State: UP Weight: 1

 Done

show service fw-int-svc1

        fw-int-svc1 (192.168.100.10:*) - ANY

        State: UP

        Last state change was at Thu Jul  8 14:44:51 2010

        Time since last state change: 0 days, 00:01:50.240

        Server Name: 192.168.100.10

        Server ID : 0   Monitor Threshold : 0

        Max Conn: 0     Max Req: 0      Max Bandwidth: 0 kbits

        Use Source IP: NO

        Client Keepalive(CKA): NO

        Access Down Service: NO

        TCP Buffering(TCPB): NO

        HTTP Compression(CMP): NO
```

© 1997–2026 Citrix Systems, Inc. All rights reserved.

```
        Idle timeout: Client: 120 sec   Server: 120 sec

        Client IP: DISABLED

        Cacheable: NO

        SC: OFF

        SP: OFF

        Down state flush: ENABLED



1)      Monitor Name: monitor-HTTP-1

                State: UP     Weight: 1

                Probes: 9       Failed [Total: 0 Current: 0]

                Last response: Success - HTTP response code 200 received

                Response Time: 100.0 millisec

2)      Monitor Name: ping

                State: UP       Weight: 1

                Probes: 3       Failed [Total: 0 Current: 0]

                Last response: Success - ICMP echo reply received.

                Response Time: 1.275 millisec

 Done
```

To save and verify the configuration by using the configuration utility

1. In the details pane, click Save.
2. In the Save Config dialog box, click Yes.
3. Navigate to Traffic Management > Load Balancing > Virtual Servers.

© 1997–2026 Citrix Systems, Inc. All rights reserved.

4. In the details pane, select the virtual server that you created in step 5 and verify that the settings displayed in the Details pane are correct.
5. Navigate to Traffic Management > Load Balancing > Services.
6. In the details pane, select the service that you created in step 5 and verify that the settings displayed in the Details pane are correct.

Monitoring a Firewall Load Balancing Setup in an Enterprise Environment

After the configuration is up and running, you should view the statistics for each service and virtual server to check for possible problems.

Viewing the Statistics of a Virtual Server

To evaluate the performance of virtual servers or to troubleshoot problems, you can display details of the virtual servers configured on the NetScaler appliance. You can display a summary of statistics for all the virtual servers, or you can specify the name of a virtual server to display the statistics only for that virtual server. You can display the following details:

- Name
- IP address
- Port
- Protocol
- State of the virtual server
- Rate of requests received
- Rate of hits

To display virtual server statistics by using the command line interface

To display a summary of the statistics for all the virtual servers currently configured on the NetScaler appliance, or for a single virtual server, at the command prompt, type:

```
stat lb vserver [-detail] [<name>]
```

Example:

```
>stat lb vserver -detail

Virtual Server(s) Summary
```

© 1997–2026 Citrix Systems, Inc. All rights reserved.

```
                      vsvrIP  port     Protocol        State    Req/s
Hits/s

One                        *    80         HTTP           UP      5/s
 0/s

Two                        *     0          TCP         DOWN      0/s
 0/s

Three                      *  2598          TCP         DOWN      0/s
 0/s

dnsVirtualNS    10.102.29.90    53          DNS         DOWN      0/s
 0/s

BRVSERV            10.10.1.1    80         HTTP         DOWN      0/s
 0/s

LBVIP           10.102.29.66    80         HTTP           UP      0/s
 0/s

 Done
```

To display virtual server statistics by using the configuration utility

1. Navigate to Traffic Management > Load Balancing > Virtual Servers > Statistics.
2. If you want to display the statistics for only one virtual server, in the details pane, select the virtual server, and click Statistics.

Viewing the Statistics of a Service

Updated: 2013-08-28

You can view the rate of requests, responses, request bytes, response bytes, current client connections, requests in surge queue, current server connections, and so forth using the service statistics.

To view the statistics of a service by using the command line interface

At the command prompt, type:

© 1997–2026 Citrix Systems, Inc. All rights reserved.

```
stat service <name>
```

Example:

```
stat service Service-HTTP-1
```

To view the statistics of a service by using the configuration utility

1. Navigate to Traffic Management > Load Balancing > Services > Statistics.
2. If you want to display the statistics for only one service, select the service, and click Statistics.

Multiple-Firewall Environment

In a multiple-firewall environment, the NetScaler appliance is placed between two sets of firewalls, the external set connecting to the public Internet, and the internal set connecting to the internal private network. The external set typically handles the egress traffic. These firewalls mainly implement access control lists to allow or deny access to external resources. The internal set typically handles the ingress traffic. These firewalls implement security to safeguard the intranet from malicious attacks apart from load-balancing the ingress traffic. The multiple-firewall environment allows you to load-balance traffic coming from another firewall. By default, the traffic coming from a firewall is not load balanced on the other firewall across a NetScaler appliance. Having firewall load balancing enabled on both the sides of NetScaler improves the traffic flow in both the egress and ingress direction and ensures faster processing of the traffic.

The following figure shows a multiple-firewall load balancing environment

Figure 1. Firewall Load Balancing (multiple-firewall)

© 1997–2026 Citrix Systems, Inc. All rights reserved.

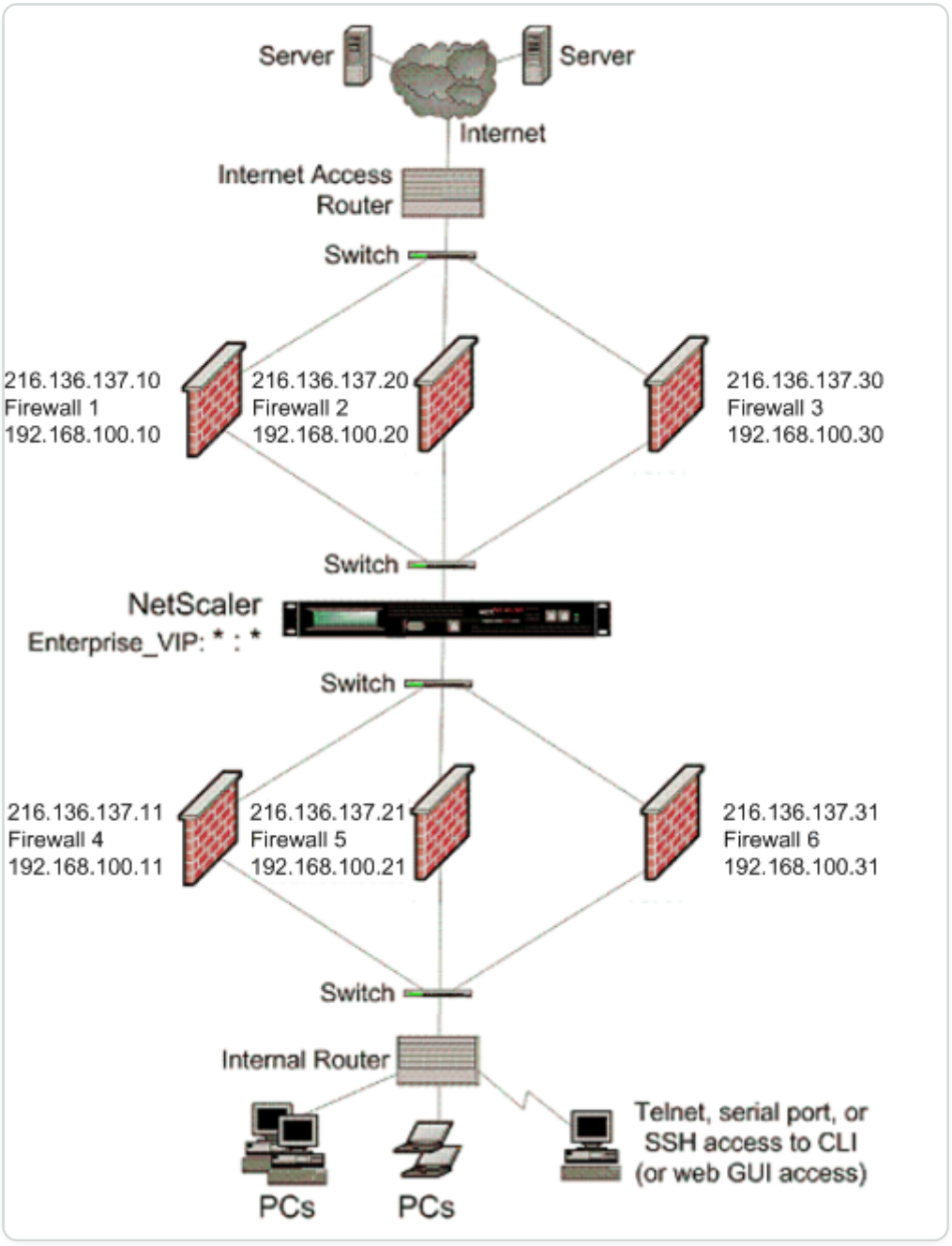

With a configuration like the one shown in Figure 1, you can configure the NetScaler to load balance the traffic through the an internal firewall even if it is load balanced by an external firewall. For example, with this feature configured, the traffic coming from the external firewalls (firewalls 1, 2, and 3) is load balanced on the internal firewalls (firewalls 4, 5, and 6) and vice versa.

Firewall load balancing is supported only for MAC mode LB virtual server.

The service type ANY configures the NetScaler to accept all traffic.

To avail benefits related to HTTP and TCP, configure the service and virtual server with type HTTP or TCP. For FTP to work, configure the service with type FTP.

© 1997–2026 Citrix Systems, Inc. All rights reserved.

Configuring the NetScaler in a Multiple-Firewall Environment

To configure a NetScaler appliance in a multiple-firewall environment, you have to enable the load balancing feature, configure a virtual server to load balance the egress traffic across the external firewalls, configure a virtual server to load balance the ingress traffic across the internal firewalls, and enable firewall load balancing on the NetScaler appliance. To configure a virtual server to load balance traffic across a firewall in the multiple-firewall environment, you need to:

1. Configure a wildcard service for each firewall
2. Configure a monitor for each wildcard service
3. Configure a wildcard virtual server to load balance the traffic sent to the firewalls
4. Configure the virtual server in MAC rewrite mode
5. Bind firewall services to the wildcard virtual server

Enabling the load balancing feature

To configure and implement load balancing entities such as services and virtual servers, you need to enable the load balancing feature on the NetScaler device.

To enable load balancing by using the CLI:

At the command prompt, type the following command to enable load balancing and verify the configuration:

```
enable ns feature <featureName>

show ns feature
```

Example:

```
enable ns feature LoadBalancing

Done

show ns feature

Feature Acronym Status

------- ------- ------

1) Web Logging WL OFF
```

© 1997–2026 Citrix Systems, Inc. All rights reserved.

```
2) Surge Protection SP ON

3) Load Balancing LB ON

.

.

.

24) NetScaler Push push OFF

Done
```

To enable load balancing by using the GUI:

1. In the navigation pane, expand System, and then click Settings.
2. In the Settings pane, under Modes and Features, click Change basic features.
3. In the Configure Basic Features dialog box, select the Load Balancing check box, and then click Ok.

Configuring a wildcard service for each firewall

To accept traffic from all the protocols, you need to configure wildcard service for each firewall by specifying support for all the protocols and ports.

To configure a wildcard service for each firewall by using the CLI:

At the command prompt, type the following command to configure support for all the protocols and ports:

```
add service <name>@ <serverName> <serviceType> <port_number>
```

Example:

```
add service fw-svc1 10.102.29.5 ANY *
```

To configure a wildcard service for each firewall by using the GUI:

1. Navigate to Traffic Management > Load Balancing > Services.

© 1997–2026 Citrix Systems, Inc. All rights reserved.

2. In the details pane, click Add.
3. In the Create Services dialog box, specify values for the following parameters as shown:

   - Service Name—name
   - Server—serverName

   -* A required parameter
4. In Protocol, select Any and in Port, select *.
5. Click Create, and then click Close. The service you created appears in the Services pane.

Configuring a monitor for each service

A PING monitor is bound by default to the service. You will need to configure a transparent monitor to monitor hosts on the trusted side through individual firewalls. You can then bind the transparent monitor to services. The default PING monitor monitors the connectivity only between the NetScaler appliance and the upstream device. The transparent monitor monitors all the devices existing in the path from the appliance to the device that owns the destination IP address specified in the monitor. If a transparent monitor is not configured and the status of the firewall is UP but one of the next hop devices from that firewall is down, the appliance includes the firewall while performing load balancing and forwards the packet to the firewall. However, the packet is not delivered to the final destination because one of the next hop devices is down. By binding a transparent monitor, if any of the devices (including the firewall) are down, the service is marked as DOWN and the firewall is not included when the appliance performs firewall load balancing.

Binding a transparent monitor will override the PING monitor. To configure a PING monitor in addition to a transparent monitor, after you create and bind a transparent monitor, you need to bind a PING monitor to the service.

To configure a transparent monitor by using the CLI:

At the command prompt, type the following commands to configure a transparent monitor and verify the configuration:

```
add lb monitor <monitorName> <type> [-destIP <ip_addr|ipv6_addr|*>] [-
transparent (YES | NO )]

bind lb monitor <monitorName> <serviceName>
```

Example:

© 1997–2026 Citrix Systems, Inc. All rights reserved.

```
add monitor monitor-HTTP-1 HTTP -destip 10.10.10.11 -transparent YES

bind monitor monitor-HTTP-1 fw-svc1
```

The NetScaler appliance learns the server L2 parameters from the monitor that is bound to the service. For UDP-ECV monitors, configure a receive string to enable the appliance to learn the L2 parameters of the server. If the receive string is not configured and the server does not respond, then the appliance does not learn the L2 parameters but the service is set to UP. The traffic for this service is blackholed.

To configure a receive string by using the CLI:

At the command prompt, type the following command:

```
add lb monitor <monitorName> <type> [-destIP <ip_addr|ipv6_addr|*>] [-
transparent (YES | NO )] [-send <string>] [-recv <string>]
```

Example:

```
add lb monitor monitor-udp-1 udp-ecv -destip 10.10.10.11 -transparent YES
–send "test message" –recv "site_is_up"
```

To create and bind a transparent monitor by using the GUI:

1. Navigate to Traffic Management > Load Balancing > Monitors.
2. In the details pane, click Add.
3. In the Create Monitor dialog box, specify values for the following parameters as shown:
   - Name*
   - Type*—type
   - Destination IP
   - Transparent

   -* A required parameter
4. Click Create, and then click Close. In the Monitors pane, select the monitor that you just configured and verify that the settings displayed at the bottom of the screen are correct.

© 1997–2026 Citrix Systems, Inc. All rights reserved.

Configuring a virtual server to load balance the traffic sent to the firewalls

To load balance any kind of traffic, you need to configure a wildcard virtual server specifying the protocol and port as any value.

To configure a virtual server to load balance the traffic sent to the firewalls by using the CLI:

At the command prompt, type the following command:

```
add lb vserver <name>@ <serviceType> <IPAddress> <port_number>
```

Example:

```
add lb vserver Vserver-LB-1 ANY * *
```

To configure a virtual server to load balance the traffic sent to the firewalls by using the GUI:

1. Navigate to Traffic Management > Load Balancing > Virtual Servers.
2. In the details pane, click Add.
3. In Protocol, select Any, and in IP Address and Port, select *.
4. Click Create, and then click Close. The virtual server you created appears in the Load Balancing Virtual Servers pane.

Configuring the virtual server to MAC rewrite mode

To configure the virtual server to use MAC address for forwarding the incoming traffic, you need to enable the MAC rewrite mode.

To configure the virtual server in MAC rewrite mode by using the CLI:

At the command prompt, type the following command:

```
set lb vserver <name>@ -m <RedirectionMode>
```

Example:

```
set lb vserver Vserver-LB-1 -m MAC
```

To configure the virtual server in MAC rewrite mode by using the GUI:

© 1997–2026 Citrix Systems, Inc. All rights reserved.

1. Navigate to Traffic Management > Load Balancing > Virtual Servers.
2. In the details pane, select the virtual server for which you want to configure the redirection mode (for example, Vserver-LB1), and then click Open.
3. On the Advanced tab, under the Redirection Mode mode, click Open.
4. Click Ok.

Binding firewall services to the virtual server

To access a service on NetScaler appliance, you need to bind it to a wildcard virtual server.

To bind firewall services to the virtual server by using the CLI:

At the command prompt, type the following command:

```
bind lb vserver <name>@ <serviceName>
```

Example:

```
bind lb vserver Vserver-LB-1 Service-HTTP-1
```

To bind firewall services to the virtual server by using the GUI:

1. Navigate to Traffic Management > Load Balancing > Virtual Servers.
2. In the details pane, select the virtual server for which you want to configure the redirection mode (for example, Vserver-LB1), and then click Open.
3. In the Configure Virtual Server (Load Balancing) dialog box, on the Services tab, select the Active check box next to the service that you want to bind to the virtual server(for example, Service-HTTP-1).
4. Click Ok.

Configuring the multiple-firewall load balancing on the NetScaler appliance

To load balance traffic on both the sides of a NetScaler using firewall load balancing, you need to enable mulitpl-firewall load balancing by using the vServerSpecificMac parameter.

To configure multiple-firewall load balancing by using the CLI:

At the command prompt, type the following command:

© 1997–2026 Citrix Systems, Inc. All rights reserved.

```
set lb parameter -vServerSpecificMac <status>
```

Example:

```
set lb parameter -vServerSpecificMac ENABLED
```

To configure multiple-firewall load balancing by using the GUI:

1. Navigate to Traffic Management > Load Balancing > Virtual Servers.
2. In the details pane, select the virtual server for which you want to configure the redirection mode (for example, Configure Load Balancing parameters).
3. In the Set Load Balancing Parameters dialog box, select the Virtual Server Specific MAC check box.
4. Click Ok.

Saving and Verifying the Configuration

When you've finished the configuration tasks, be sure to save the configuration. You should also check to make sure that the settings are correct.

To save and verify the configuration by using the CLI:

At the command prompt, type the following commands to configure a transparent monitor and verify the configuration:

- save ns config
- show vserver

Example:

```
save config

show lb vserver FWLBVIP2

        FWLBVIP2 (*:*) - ANY    Type: ADDRESS

        State: UP

        Last state change was at Mon Jun 14 07:22:54 2010
```

© 1997–2026 Citrix Systems, Inc. All rights reserved.

```
        Time since last state change: 0 days, 00:00:32.760

        Effective State: UP

        Client Idle Timeout: 120 sec

        Down state flush: ENABLED

        Disable Primary Vserver On Down : DISABLED

        No. of Bound Services :  2 (Total)       2 (Active)

        Configured Method: LEASTCONNECTION

        Current Method: Round Robin, Reason: A new service is bound

        Mode: MAC

        Persistence: NONE

        Connection Failover: DISABLED


1) fw-int-svc1 (10.102.29.5: *) - ANY State: UP Weight: 1

2) fw-int-svc2 (10.102.29.9: *) - ANY State: UP Weight: 1

 Done

show service fw-int-svc1

        fw-int-svc1 (10.102.29.5:*) - ANY

        State: DOWN

        Last state change was at Thu Jul  8 14:44:51 2010

        Time since last state change: 0 days, 00:01:50.240

        Server Name: 10.102.29.5

        Server ID : 0   Monitor Threshold : 0
```

© 1997–2026 Citrix Systems, Inc. All rights reserved.

```
        Max Conn: 0     Max Req: 0      Max Bandwidth: 0 kbits

        Use Source IP: NO

        Client Keepalive(CKA): NO

        Access Down Service: NO

        TCP Buffering(TCPB): NO

        HTTP Compression(CMP): NO

        Idle timeout: Client: 120 sec   Server: 120 sec

        Client IP: DISABLED

        Cacheable: NO

        SC: OFF

        SP: OFF

        Down state flush: ENABLED



1)      Monitor Name: monitor-HTTP-1

                State: DOWN     Weight: 1

                Probes: 9       Failed [Total: 9 Current: 9]

                Last response: Failure - Time out during TCP connection
establishment stage

                Response Time: 2000.0 millisec

2)      Monitor Name: ping

                State: UP       Weight: 1

                Probes: 3       Failed [Total: 0 Current: 0]
```

© 1997–2026 Citrix Systems, Inc. All rights reserved.

```
                Last response: Success - ICMP echo reply received.

                Response Time: 1.275 millisec

Done
```

To save and verify the configuration by using the GUI:

1. In the details pane, click Save.
2. In the Save Config dialog box, click Yes.
3. Navigate to Traffic Management > Load Balancing > Virtual Servers.
4. In the details pane, select the virtual server that you created in step 5 and verify that the settings displayed in the Details pane are correct.
5. Navigate to Traffic Management > Load Balancing > Services.
6. In the details pane, select the service that you created in step 5 and verify that the settings displayed in the Details pane are correct.

Monitoring a Firewall Load Balancing Setup in a Multiple-Firewall Environment

After the configuration is up and running, you should view the statistics for each service and virtual server to check for possible problems.

Viewing the Statistics of a Virtual Server

To evaluate the performance of virtual servers or to troubleshoot problems, you can display details of the virtual servers configured on the NetScaler appliance. You can display a summary of statistics for all the virtual servers, or you can specify the name of a virtual server to display the statistics only for that virtual server. You can display the following details:

- Name
- IP address
- Port
- Protocol
- State of the virtual server
- Rate of requests received
- Rate of hits

© 1997–2026 Citrix Systems, Inc. All rights reserved.

To display virtual server statistics by using the command line interface

To display a summary of the statistics for all the virtual servers currently configured on the NetScaler appliance, or for a single virtual server, at the command prompt, type:

```
stat lb vserver [-detail] [<name>]
```

Example:

```
>stat lb vserver -detail

Virtual Server(s) Summary

                      vsvrIP  port     Protocol        State    Req/s
Hits/s

One                        *    80         HTTP           UP      5/s
 0/s

Two                        *     0          TCP         DOWN      0/s
 0/s

Three                      *  2598          TCP         DOWN      0/s
 0/s

dnsVirtualNS    10.102.29.90    53          DNS         DOWN      0/s
 0/s

BRVSERV            10.10.1.1    80         HTTP         DOWN      0/s
 0/s

LBVIP           10.102.29.66    80         HTTP           UP      0/s
 0/s

 Done
```

To display virtual server statistics by using the GUI:

1. Navigate to Traffic Management > Load Balancing > Virtual Servers > Statistics.

© 1997–2026 Citrix Systems, Inc. All rights reserved.

2. If you want to display the statistics for only one virtual server, in the details pane, select the virtual server, and click Statistics.

Viewing the Statistics of a Service

You can view the rate of requests, responses, request bytes, response bytes, current client connections, requests in surge queue, current server connections, and so forth using the service statistics.

To view the statistics of a service by using the CLI:

At the command prompt, type:

```
stat service <name>
```

Example:

```
stat service Service-HTTP-1
```

To view the statistics of a service by using the GUI:

1. Navigate to Traffic Management > Load Balancing > Services > Statistics.
2. If you want to display the statistics for only one service, select the service, and click Statistics.

© 1997–2026 Citrix Systems, Inc. All rights reserved.

Global Server Load Balancing

NOTES:

- From release 13.0 build 41.x, global server load balancing (GSLB) deployments using the NetScaler appliance are fully compliant with DNS flag day 2019.
- The GSLB feature is included with the NetScaler Advance and Premium edition licenses. The NetScaler option license is supported with the Standard edition.

NetScaler appliances configured for GSLB provide disaster recovery and ensure continuous availability of applications by protecting against points of failure in a WAN. GSLB balances the load across data centers by directing client requests to the closest or best performing data center, or to surviving data centers if there is an outage.

In a typical configuration, a local DNS server sends client requests to a GSLB virtual server, to which are bound GSLB services. A GSLB service identifies a load balancing or content switching virtual server, which can be at the local site or a remote site. If the GSLB virtual server selects a load balancing or content switching virtual server at a remote site, it sends the virtual server's IP address to the DNS server. The DNS server sends it to the client. The client then resends the request to the new virtual server at the new IP.

The GSLB entities that you must configure are the GSLB sites, the GSLB services, the GSLB virtual servers, load balancing or content switching virtual servers, and authoritative DNS (ADNS) services. You must also configure MEP. You can also configure DNS views to expose different parts of your network to clients accessing the network from different locations.

NOTE:

To take full advantage of GSLB features, use ADC appliances for load balancing or content switching at each data center, so that your GSLB configuration can use the proprietary MEP to exchange site metrics.

© 1997–2026 Citrix Systems, Inc. All rights reserved.

How GSLB works

With ordinary DNS, when a client sends a domain name system (DNS) request, it receives a list of IP addresses of the domain or service. Generally, the client chooses the first IP address in the list and initiates a connection with that server. The DNS server uses a technique called DNS round robin to rotate through the IPs on the list. It sends the first IP address to the end of the list and promotes the others after it responds to each DNS request. This technique ensures equal distribution of the load, but it does not support disaster recovery, load balancing based on load or proximity of servers, or persistency.

When you configure GSLB on ADC appliances and enable MEP, the DNS infrastructure is used to connect the client to the data center that best meets the set criteria. The criteria can designate the following:

- Least loaded data center
- Closest data center
- Data center that responds most quickly to requests from the client's location
- A combination of those metrics and SNMP metrics.

An appliance tracks the location, performance, load, and availability of each data center. It uses these factors to select the data center to send the client request.

The following figure illustrates a basic GSLB topology.

© 1997–2026 Citrix Systems, Inc. All rights reserved.

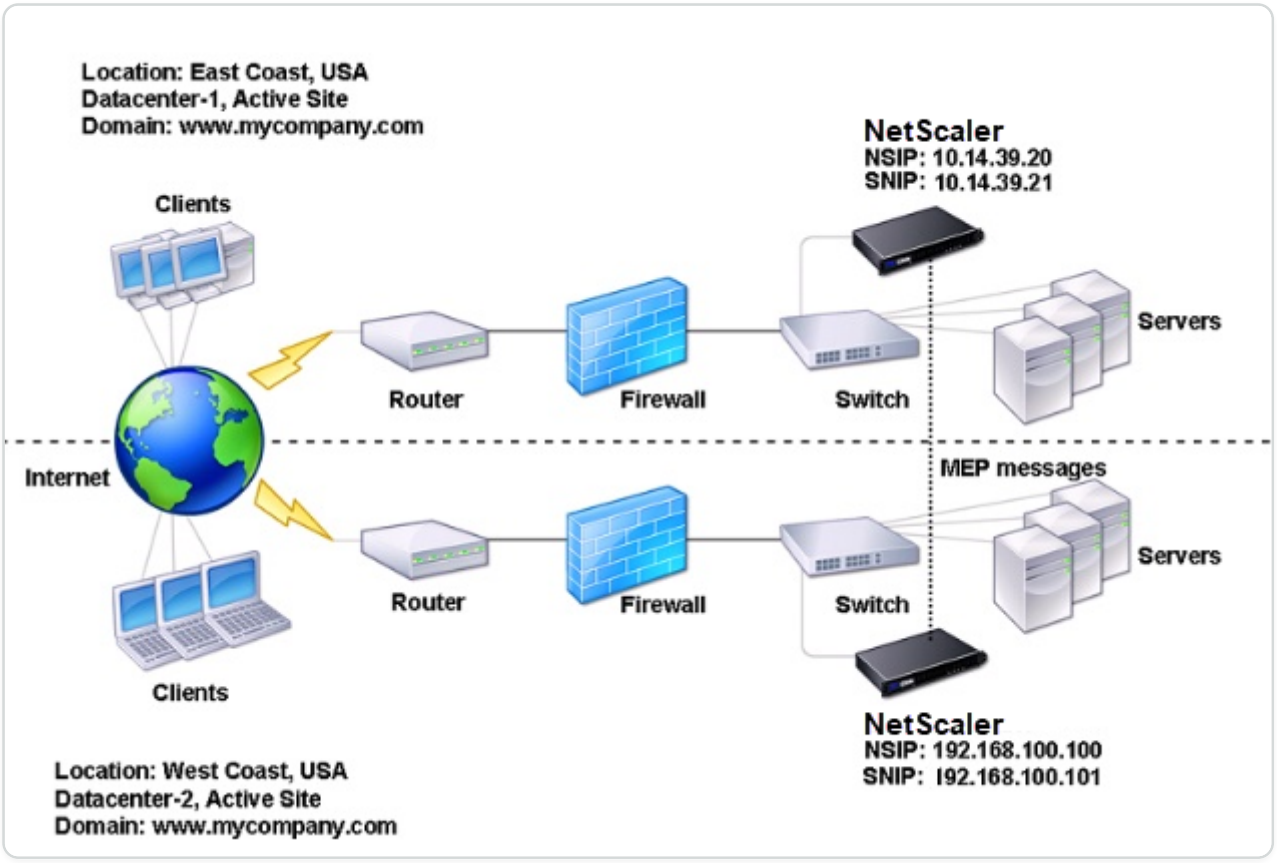

A GSLB configuration consists of a group of GSLB entities on each appliance in the configuration. These entities include GSLB sites, GSLB services, GSLB service groups, GSLB virtual servers, load balancing servers, content switching servers, and ADNS services.

GSLB deployment types

NetScaler appliances configured for global server load balancing (GSLB) provide for disaster recovery and ensure continuous availability of applications by protecting against points of failure in a wide area network (WAN). GSLB can balance the load across data centers by directing client requests to the closest or best performing data center, or to surviving data centers in the event of an outage.

The following are some of the typical GSLB deployment types:

- Active-active site deployment
- Active-passive site deployment
- Parent-child topology deployment

© 1997–2026 Citrix Systems, Inc. All rights reserved.

Active-active site deployment

An active-active site consists of multiple active data centers. Client requests are load balanced across active data centers. This deployment type can be used when you have a need for global distribution of traffic in a distributed environment.

All the sites in an active-active deployment are active, and all the services for a particular application/domain are bound to the same GSLB virtual server. Sites exchange metrics through the Metrics Exchange Protocol (MEP). Site metrics exchanged between the sites include the status of each load balancing and content switching virtual server, current number of connections, current packet rate, and current bandwidth usage. The NetScaler appliance needs this information to perform load balancing across the sites.

An active-active deployment can include a maximum of 32 GSLB sites, because MEP cannot synchronize more than 32 sites. No backup sites are configured in this deployment type.

The NetScaler appliance sends client requests to the appropriate GSLB site as determined by the GSLB method specified in the GSLB configuration.

For an active-active deployment, you can configure the following GSLB methods.

- Round Robin
- Least Connections
- Least Response Time
- Least Bandwidth
- Least Packets
- Source IP Hash
- Custom Load
- Round Trip Time (RTT)
- Static Proximity

© 1997–2026 Citrix Systems, Inc. All rights reserved.

Note:

- If MEP is disabled, the following GSLB methods default to the Round Robin method.
  - RTT
  - Least Connections
  - Least Bandwidth
  - Least Packets
  - Least Response Time
- In the static proximity GLSB method, the appliance sends the request to the IP address of the site that best matches the proximity criteria.
- In the Round Trip Time method, the dynamic round trip time (RTT) values are to select the IP address of the best performing site. RTT is a measure of the delay in the network between the client's local DNS server and a data resource.

GSLB active-active data center topology

In the diagram, Site 1 and Site 2 are active GLSB sites.

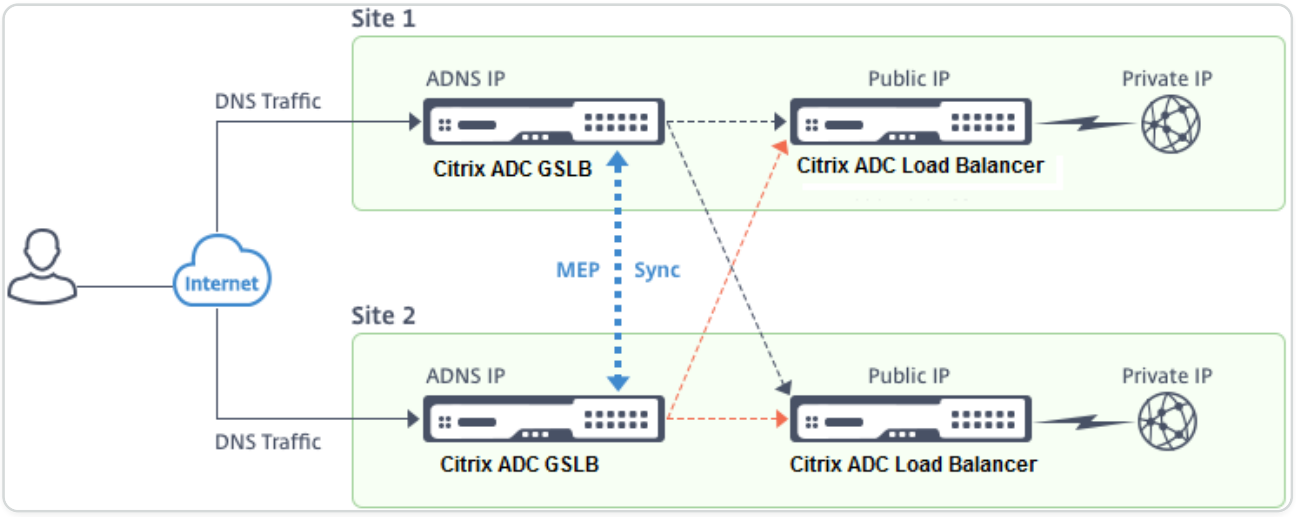

When the client sends a DNS request, it lands in one of the active sites.

If Site 1 receives the client request, the GSLB virtual server in Site 1 selects a load balancing or content switching virtual server and sends the virtual server's IP address to the DNS server, which sends it to the client. The client then resends the request to the new virtual server at the new IP address.

© 1997–2026 Citrix Systems, Inc. All rights reserved.

As both sites are active, the GSLB algorithm evaluates the services at both sites when making a selection as determined by the configured GSLB method.

Active-passive site deployment

An active-passive site consists of an active and a passive data center. This deployment type is ideal for disaster recovery.

In this type of deployment, some of the sites (remote sites) are reserved only for disaster recovery. These sites do not participate in any decision making until all the active sites are DOWN. A passive site does not become operational unless a disaster event triggers a failover.

Once you have configured the primary data center, replicate the configuration for the backup data center and designate it as the passive GSLB site by designating a GSLB virtual server at that site as the backup virtual server.

An active-passive deployment can include a maximum of 32 GSLB sites, because MEP cannot synchronize more than 32 sites.

For an active-passive deployment, you can configure the following GSLB methods.

- Round Robin
- Least Connections
- Least Response Time
- Least Bandwidth
- Least Packets
- Source IP Hash
- Custom Load
- Round Trip Time (RTT)
- Static Proximity

Note:

- If MEP is disabled, the following algorithm methods default to Round Robin.
    - RTT
    - Least Connections
    - Least Bandwidth
    - Least Packets

© 1997–2026 Citrix Systems, Inc. All rights reserved.

- Least Response Time

- In the static proximity GLSB method, the appliance sends the request to the IP address of the site that best matches the proximity criteria.
- In the Round Trip Time method, the dynamic round trip time (RTT) values are to select the IP address of the best performing site. RTT is a measure of the delay in the network between the client's local DNS server and a data resource.

GSLB active-passive datacenter topology

In the diagram, Site 1 is an active site and Site 2 is a passive site, which has the same configuration as that of Site 1.

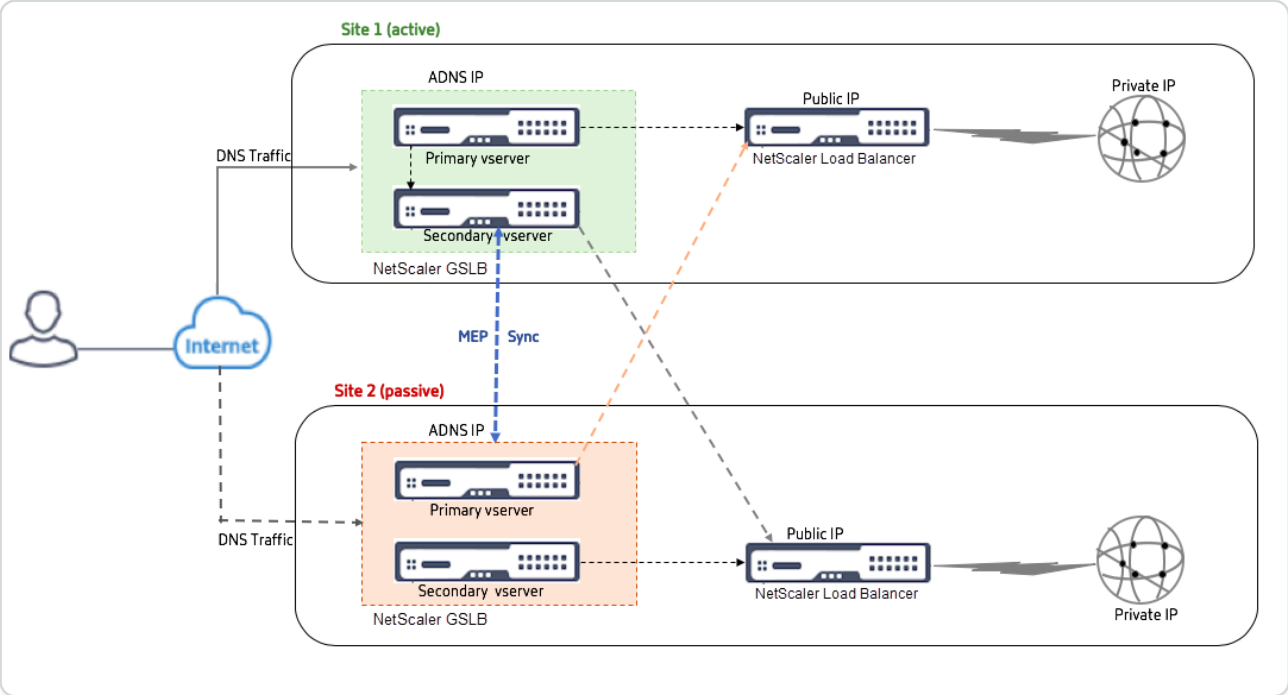

If Site 1 goes DOWN, Site 2 becomes operational.

When the client sends a DNS request, the request can land in any of the sites. However, the services are selected only from the active site (Site1) as long as it is UP.

Services from the passive site (Site 2) are selected only if the active site (Site 1) is DOWN.

Parent-child topology deployment using the MEP protocol

NetScaler GSLB provides global server load balancing and disaster recovery by creating mesh connections between all the involved sites and making intelligent load balancing decisions. Each site communicates with the others to exchange server and network metrics through the Metric Exchange Protocol (MEP), at regular intervals. However, with the increase in the number of peer sites, the volume of MEP traffic increases exponentially because of the mesh topology. To

© 1997–2026 Citrix Systems, Inc. All rights reserved.

overcome this, you can use a parent-child topology. The parent-child topology also supports larger deployments. In addition to the 32 parent sites, you can configure 1024 child sites.

The GSLB parent-child topology is a two-level hierarchical design with the following characteristics:

- At the top level are parent sites, which have peer relationships with other parents.
- Each parent can have multiple child sites.
- Each parent site exchanges health information with its child sites and with other parent sites.
- A child site communicates only with its parent site.
- In a parent-child relationship for GSLB, only the parent site responds to ADNS queries. The child sites act as normal load balancing sites.
- Configure an ADNS service or DNS load balancing virtual server only in the parent site.
- A parent site can have a normal GSLB configuration, that is, services from local and all remote sites, but a child site can have local services only. Also, only the parent sites have GSLB virtual servers configured.

NOTE

- In a parent-child topology, the exchange of site metrics is initiated from the lower of two IP addresses. However, from NetScaler release 11.1 build 51.x, the parent sites initiate connections to the child sites, and not the opposite way. Because the parent sites have information about all the child sites in the GSLB setup.
- In a parent-parent connection, the exchange of site metrics is still initiated from the lower IP of two IP addresses.
- In a parent-child topology, GSLB services are not always required to be configured on a child site. However, if you have more configuration such as client authentication, client IP address insertion, or other SSL-specific requirement, you must add an explicit GSLB service on the child site and configure it accordingly.
- In a parent-child topology, the parent site and the child site can be on differentNetScaler software versions. However, to use the GSLB automaticConfigSync option to synchronize the configuration across the parent sites, all parent sites must be on the sameNetScaler software versions. If you are not using the automaticConfigSync option, then the parent site and the child site can be on differentNetScaler software versions but make sure that you are not using any of the new features in the latest release. This is also applicable, in general, to two NetScaler nodes participating in GSLB.

© 1997–2026 Citrix Systems, Inc. All rights reserved.

Basic parent-child topology

In the diagram, SiteP1 and SiteP2 are parent sites in a peer relationship. Site P1C1 and P2C1 are the child sites of P1 and P2 respectively.

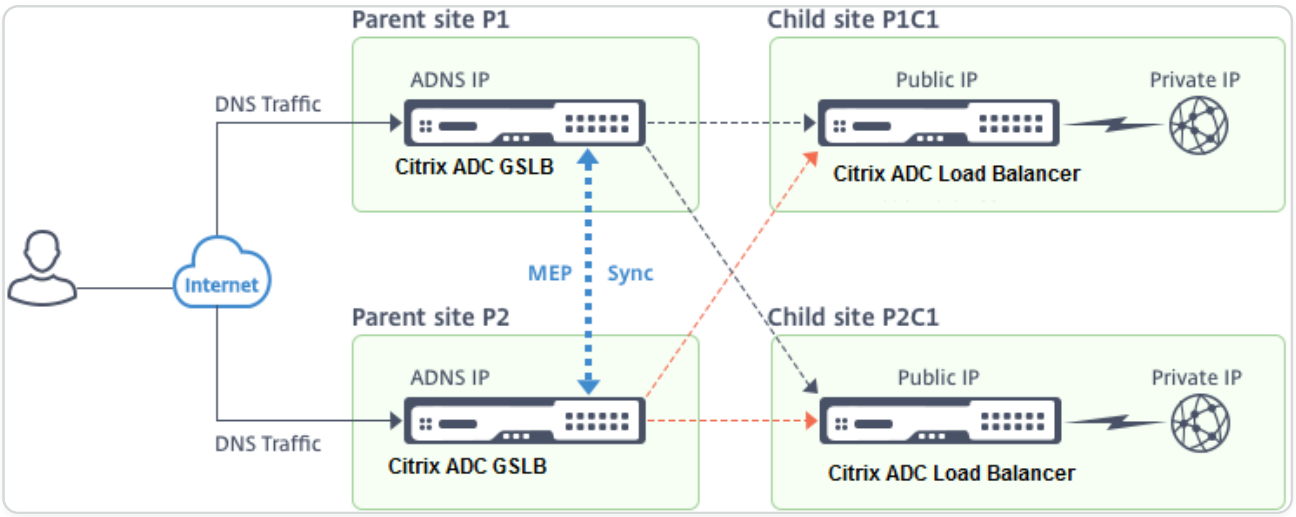

Setting up a parent-child configuration for GSLB

If you have a firewall configured at a GSLB site, make sure that port 3011 is open.

The following diagram displays a sample parent-child configuration.

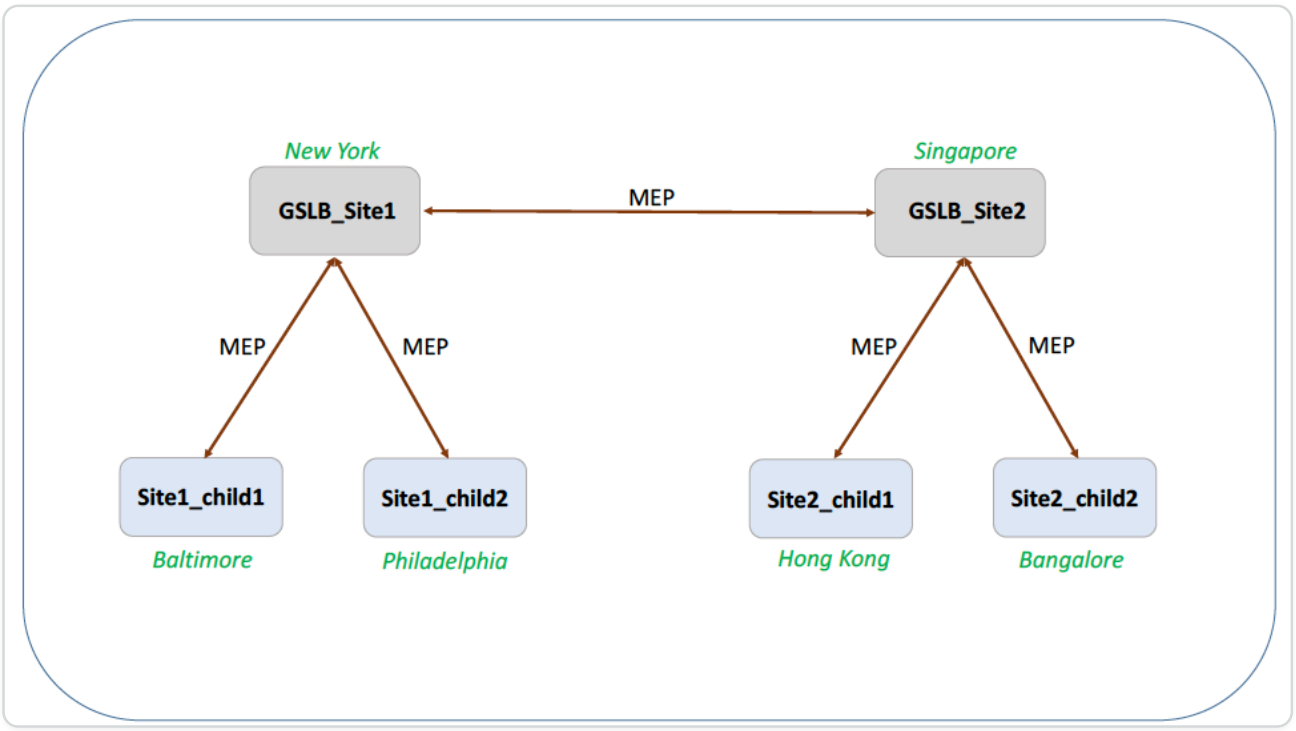

- The configuration of a child site includes the child site and its parent site, but no other parent or child sites.

© 1997–2026 Citrix Systems, Inc. All rights reserved.

- Network metrics, such as RTT and persistence session information, are synchronized only across the parent sites. Therefore, parameters such as nwMetricExchange and sessionExchange are disabled by default on all the child sites.
- To verify the correct parent-child configuration, check the states of all the GSLB services bound to the parent sites.

To set up a parent-child configuration for GSLB by using the CLI:

1. On each parent site, configure all its child sites, its peer parent sites, and the child sites associated with the peer sites:

   Use the following command while adding a parent site:

   ```
   add gslb site <siteName> <siteIPAddress> [-publicIP <ip_addr|ipv6_addr|
   *>]
   ```

   Use the following command while adding a child site:

   ```
   add gslb site <siteName> <siteIPAddress> [-publicIP <ip_addr|ipv6_addr|
   *>] [-parentSite <string>]
   ```

2. On the child sites, configure the child site and also associate the child site with its parent:

   NOTE:

   Configure the parent site and child site association correctly. For example, you must configure Site1_child1 with GSLB_Site1. You cannot configure Site1_child1 with GSLB_Site2.

   Use the following command to configure the parent site with which the child site is associated:

   ```
   add gslb site <siteName> <siteIPAddress> [-publicIP <ip_addr|ipv6_addr|
   *>]
   ```

   Use the following command to add a child site and associate it with its parent site:

   ```
   add gslb site <siteName> <siteIPAddress> [-publicIP <ip_addr|ipv6_addr|
   *>] [-parentSite <string>]
   ```

© 1997–2026 Citrix Systems, Inc. All rights reserved.

For a complete example of a parent-child configuration, using the command line interface, see Example of a Complete Parent-Child Configuration, Using the CLI.

NOTE

If the load balancing virtual server IP address is a private IP address and the public IP address is different from this IP address, you need to configure a GSLB service for the local load balancing virtual server on the child site. This is required for statistics collection between the parent and the child site.

On the child site, at the command prompt, type:

```
add gslb service <name> <private IP/lb vserver IP> http 80 –sitename <childsite name> -publicip <public IP of LB vserver>
```

Example:

```
add gslb service Service-GSLB 192.168.1.3 http 80 -GSLB_Site11 site 11_lb1 172.16.1.1
```

Where 192.168.1.3 is a private IP address of the load balancing virtual server and 172.16.1.1 is a public IP address of the load balancing virtual server.

Backing up a parent site

Note: This feature was introduced in NetScaler release 11.1 build 51.x. To use the backup parent site topology, make sure that the parent site and the child sites are on NetScaler 11.1 build 51.x and later.

The backup parent site topology is useful in scenarios wherein many child sites are associated with a parent site. If this parent site goes DOWN, all of its child sites become unavailable. To prevent this, you can now configure a backup parent site to which the child sites can connect if the original parent site is DOWN. The parent site sends the backup parent list to the child sites through the MEP messages.

When a parent site is DOWN, the other parent sites in the GSLB get to know that a particular parent site is DOWN through MEP because MEP to that parent site is DOWN. The other parent sites in the GSLB setup look up the backup chain of the peer parent. The parent site with the highest preference adopts the child sites of the parent that went DOWN. The new parent then initiates a connection with the child site. A child site can accept or reject the connection after evaluating its existing connections and the information in the backup list. It takes a few seconds for the backup parent to adopt the child sites. When the original parent site is back UP, it tries to

© 1997–2026 Citrix Systems, Inc. All rights reserved.

establish connections with its child sites that have migrated to a different parent. When a connection attempt is successful, the child site is reassigned to its original parent site.

Note:

- Only parent sites can be configured as backups, and this configuration can only be done at the parent site.
- All child sites use the backup parent set.
- Synchronization is done only on the parent sites. GSLB child sites' configuration is not affected by synchronization. This is because the parent site and the child site configurations are not identical. The child sites configuration consists only of its own and its parent site's details. Also, GSLB services are not always required to be configured in the child sites.

Consider the configuration shown in the following figure, in which:

- SiteP1, SiteP2, and SiteP3 are the parent sites.
- Child_site1, Child_site2, and Child_site3 are the child sites of SiteP1, SiteP2, and SiteP3 respectively.
- Backup parent sites;
    - SiteP1 backup parents - SiteP2 (higher preference) and SiteP3
    - SiteP2 backup parents – SiteP3 (higher preference) and SiteP1
    - SiteP3 backup parents – SiteP1 (higher preference) and SiteP2

Note: For illustration purposes, the figure shows only one backup parent for each parent site.

© 1997–2026 Citrix Systems, Inc. All rights reserved.

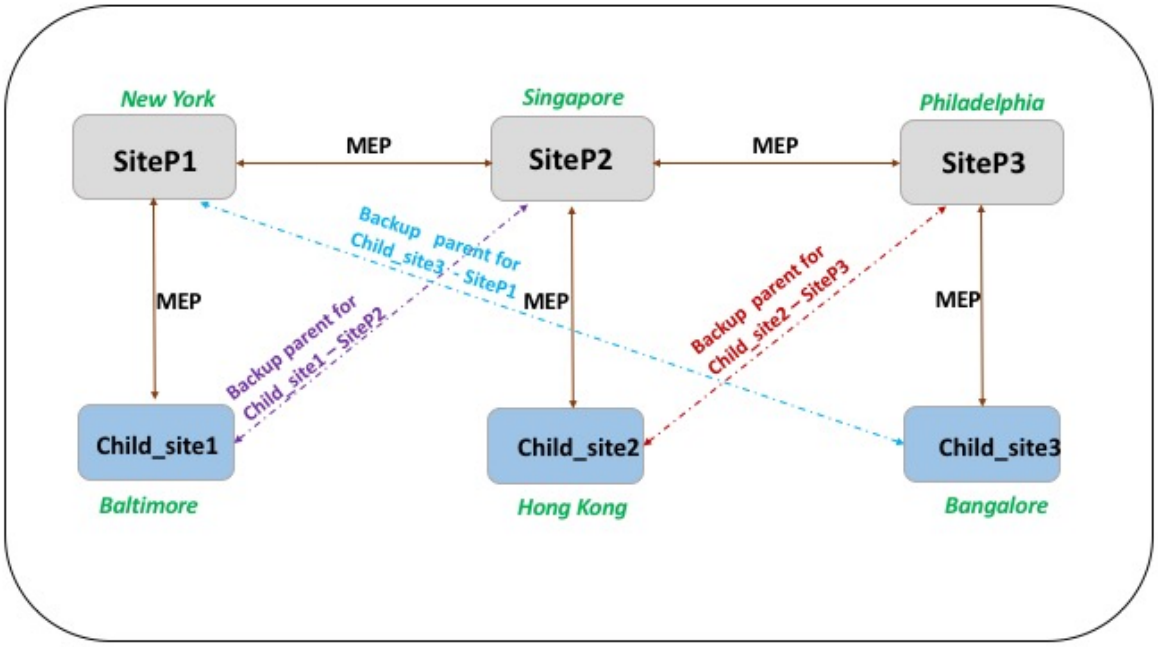

The following list summarizes the behavior of the parent and child sites under various scenarios:

- Scenario 1: SiteP1 goes DOWN.
  - SiteP2 and SiteP3 detect that SiteP1's MEP connection is DOWN. SiteP2 is higher in the preference list of backup parents for SiteP1, so it tries to initiate a connection to Child_site1. SiteP3 assumes that Child_site1 is now the child site of parent SiteP2.
  - SiteP2 sends Child_Site1 the list of SiteP1's backup parents (SiteP2 and SiteP3) to Child_site1. Child_site1 uses the list to decide whether to accept or reject the connection from SiteP2. It accepts the connection and becomes a child of SiteP2.
  - When SiteP1 is back UP, it sends Child_site1 a connection request. The new request takes precedence and Child_site 1 migrates to SiteP1.
- Scenario 2: Only the MEP connection between SiteP1 and SiteP2 has gone DOWN. Child_site1 rejects SiteP2's connection request, because its parent, SiteP1, is still UP.
- Scenario 3: SiteP3 and Child_Site1 detect that SiteP1 is DOWN, and the MEP connection between SiteP3 and SiteP2 is also DOWN. However, SiteP2 detects that SiteP1 is UP, and the MEP connection between SiteP1 and SiteP2 is UP.
  - SiteP2 does not take any action.
  - SiteP3 checks SiteP1's backup list and finds that SiteP2 has a higher preference than SiteP3. But SiteP2 is DOWN, so SiteP3 tries to establish a connection with Child_site1. Child_site1 has detected that SiteP1 is DOWN, so it accepts SiteP3's connection request.

© 1997–2026 Citrix Systems, Inc. All rights reserved.

- Now the connection between SiteP1 and SiteP2 goes DOWN. SiteP2 checks SiteP1's backup list and finds itself as the most preferred backup, so it tries to connect to Child_site1. Child_site1 evaluates the new connection request based on SiteP1's list and finds SiteP2 as the most preferred backup, so it migrates to SiteP2 from SiteP3.

To configure a backup parent site by using the command line interface

At the command prompt type:

```
set gslb site <sitename> -backupParentlist <bkp_site1> <bkp_site2> …
<bkp_site5>
```

`<sitename>` is the current parent site.

Example:

For the parent site (SiteP1), the sites (SiteP2 and SiteP3) are configured as the backup parent sites.

```
set gslb site SiteP1 -backupParentlist SiteP2 SiteP3
```

Note:

- You cannot add a new site as a backup parent. You must first add all the sites, and then configure the site as a backup parent.
- To remove a backup parent, you must use the unset command, which unsets all the sites that were previously configured as backup parent sites.

To configure a backup parent site by using the GUI

1. Navigate to **Configuration > Traffic Management > GSLB > Sites**.
2. Add a new site or select an existing site.
3. Choose the **Backup Parent Sites** option box while creating or configuring the GSLB site.

To change the parent site by using the CLI

At the command prompt type:

```
set gslb site <sitename> -parentSite <new_parentsite_name>
```

Example:

© 1997–2026 Citrix Systems, Inc. All rights reserved.

```
set gslb site SiteP1 -parentSite SiteP5
```

To change the parent site by using the GUI

1. Navigate to **Configuration > Traffic Management > GSLB > Sites**.
2. Select the existing site and click **Edit**.
3. In the **Configure GSLB Site** page, select the new **Parent Site Name** and then click **OK**.

GSLB configuration entities

A GSLB configuration consists of a group of GSLB entities on each appliance in the configuration. These entities include the following:

- GSLB Sites
- GSLB Services
- GSLB Virtual Servers
- Load Balancing or Content Switching Virtual Servers
- ADNS Services
- DNS VIPs

GSLB Sites

A typical GSLB setup consists of data centers, each of which has various network appliances that may or may not be NetScaler appliances. The data centers are called GSLB sites. Each GSLB site is managed by a NetScaler appliance that is local to that site. Each of these appliances treats its own site as the local site and all other sites, managed by other appliances, as remote sites.

If the appliance that manages a site is the only NetScaler appliance in that data center, the GSLB site hosted on that appliance acts as a bookkeeping placeholder for auditing purposes, because no metrics can be collected. Typically, this happens when the appliance is used only for GSLB, and other products in the data center are used for load balancing or content switching.

Relationships among GSLB Sites

The concept of sites is central to NetScaler GSLB implementations. Unless otherwise specified, sites form a peer relationship among themselves. This relationship is used first to exchange health information and then to distribute load as determined by the selected algorithm. In many situations,

© 1997–2026 Citrix Systems, Inc. All rights reserved.

however, a peer relationship among all GSLB sites is not desirable. Reasons for not having an all-peer implementation could be;

- To clearly separate GSLB sites. For example, to separate sites that participate in resolving DNS queries from the traffic management sites.
- To reduce the volume of Metric Exchange Protocol (MEP) traffic, which increases exponentially with an increasing number of peer sites.

These goals can be achieved by using parent and child GSLB sites.

GSLB Services

A GSLB service is usually a representation of a load balancing or content switching virtual server, although it can represent any type of virtual server. The GSLB service identifies the virtual server's IP address, port number, and service type. GSLB services are bound to GSLB virtual servers on the NetScaler appliances managing the GSLB sites. A GSLB service bound to a GSLB virtual server in the same data center is local to the GSLB virtual server. A GSLB service bound to a GSLB virtual server in a different data center is remote from that GSLB virtual server.

NOTE

Sites and services are inherently linked to indicate proximity between the two. That is, all services must belong to a site, and are assumed to be in the same location as the GSLB site for proximity purposes. Likewise, services and virtual servers are linked, so that the logic is linked to the resources that are available.

GSLB Virtual Servers

A GSLB virtual server has one or more GSLB services bound to it, and load balances traffic among those services. It evaluates the configured GSLB methods (algorithms) to select the appropriate service to which to send a client request. Because the GSLB services can represent either local or remote servers, selecting the optimal GSLB service for a request has the effect of selecting the data center that should serve the client request.

The domain for which global server load balancing is configured must be bound to the GSLB virtual server, because one or more services bound to the virtual server will serve requests made for that domain.

Unlike other virtual servers configured on a NetScaler appliance, a GSLB virtual server does not have its own virtual IP address (VIP).

© 1997–2026 Citrix Systems, Inc. All rights reserved.

Load Balancing or Content Switching Virtual Servers

A load balancing or content switching virtual server represents one or many physical servers on the local network. Clients send their requests to the load balancing or content switching virtual server's virtual IP (VIP) address, and the virtual server balances the load across the physical servers. After a GSLB virtual server selects a GSLB service representing either a local or a remote load balancing or content switching virtual server, the client sends the request to that virtual server's VIP address.

For more information about load balancing or content switching virtual servers and services, see Load Balancing or Content Switching.

ADNS Services

An ADNS service is a special kind of service that responds only to DNS requests for domains for which the NetScaler appliance is authoritative. When an ADNS service is configured, the appliance owns the ADNS service IP address and advertises it. Upon reception of a DNS request by an ADNS service, the appliance checks for a GSLB virtual server bound to that domain. If a GSLB virtual server is bound to the domain, it is queried for the best IP address to which to send the DNS response.

DNS VIPs

A DNS virtual IP is a virtual IP (VIP) address that represents a load balancing DNS virtual server on the NetScaler appliance. DNS requests for domains for which the NetScaler appliance is authoritative can be sent to a DNS VIP.

GSLB methods

Unlike traditional DNS servers that simply respond with the IP addresses of the configured servers, NetScaler configured for GSLB responds with the IP addresses of the services, as determined by the configured GSLB method. By default, the GSLB virtual server is set to the least connection method. If all GSLB services are down, the appliance responds with the IP addresses of all the configured GSLB services.

NOTE:

By default, the Empty-Down-Response feature is disabled, causing NetScaler® to respond with the IP addresses of all services that are down.

© 1997–2026 Citrix Systems, Inc. All rights reserved.

GSLB methods are algorithms that the GSLB virtual server uses to select the best-performing GSLB service. After the host name in the Web address is resolved, the client sends traffic directly to the resolved service IP address.

NetScaler provides the following GSLB methods:

- Round Robin
- Least Connections
- Least Response Time
- Least Bandwidth
- Least Packets
- Source IP Hash
- Custom Load
- Round Trip Time (RTT)
- Static Proximity

For GSLB methods to work with a remote site, either MEP must be enabled or explicit monitors must be bound to the remote services. If MEP is disabled, RTT, Least Connections, Least Bandwidth, Least Packets, and Least Response Time methods default to Round Robin.

The Static Proximity and RTT load balancing methods are specific to GSLB.

Specifying a GSLB method other than static proximity or dynamic RTT

For information about the Round Robin, Least Connections, Least Response Time, Least Bandwidth, Least Packets, Source IP Hash, or Custom Load method, see Load Balancing.

To change the GSLB method by using the CLI

At the command prompt, type:

```
set gslb vserver <name> -lbMethod GSLBMethod
```

Example:

```
set gslb vserver Vserver-GSLB-1 -lbMethod ROUNDROBIN
```

© 1997–2026 Citrix Systems, Inc. All rights reserved.

To change the GSLB method by using the GUI

1. Navigate to **Traffic Management** > **GSLB** > **Virtual Servers**.
2. In the details pane, select a GSLB virtual server and click **Open**.
3. In the Configure GSLB Virtual Server dialog box, on the Method and Persistence tab, under Method, select a method from the Choose Method list.
4. Click **OK**, and verify that the method you selected appears under Details at the bottom of the screen.

GSLB algorithms

The following algorithms are supported for GSLB.

- **Round Robin**: When a GSLB virtual server is configured to use the round robin method, it continuously rotates a list of the services that are bound to it. When the virtual server receives a request, it assigns the connection to the first service in the list, and then moves that service to the bottom of the list.
- **Least Response Time**: When the GSLB virtual server is configured to use the least response time method, it selects the service with the lowest value. Where, lowest value = current active connections X average response time.

  You can configure this method for HTTP and Secure Sockets Layer (SSL) services only. The response time (also called Time to First Byte, or TTFB) is the time interval between sending a request packet to a service and receiving the first response packet from the service. The NetScaler® appliance uses response code 200 to calculate TTFB.
- **Least Connections**: When a GSLB virtual server is configured to use the least connection GSLB algorithm (or method), it selects the service with the fewest active connections. This is the default method, because, in most circumstances, it provides the best performance.
- **Least Bandwidth**: A GSLB virtual server configured to use the least bandwidth method selects the service that is currently serving the least amount of traffic, measured in megabits per second (Mbps).
- **Least Packets**: A GSLB virtual server configured to use the least packets method selects the service that has received the fewest packets in the last 14 seconds.
- **Source IP Hash**: A GSLB virtual server configured to use the source IP hash method uses the hashed value of the client IPv4 or IPv6 address to select a service. To direct all requests from source IP addresses that belong to a particular network to a specific destination server, you

© 1997–2026 Citrix Systems, Inc. All rights reserved.

must mask the source IP address. For IPv4 addresses, use the netMask parameter. For IPv6 addresses, use the v6NetMaskLength parameter.

- **Custom Load**: Custom load balancing is performed on server parameters such as CPU usage, memory, and response time. When using the custom load method, the NetScaler appliance usually selects a service that is not handling any active transactions. If all of the services in the GSLB setup are handling active transactions, the appliance selects the service with the smallest load. A special type of monitor, known as a load monitor, calculates the load on each service in the network. The load monitors do not mark the state of a service, but they do take services out of the GSLB decision when those services are not UP.
- **Static Proximity**: GSLB uses an IP-address based static proximity database to determine the proximity between the client's local DNS server and the GSLB sites. The NetScaler appliance responds with the IP address of a site that best matches the proximity criteria.
- **Round Trip Time**: RTT is a measure of time or delay in the network between the client's local DNS server and a data resource. The NetScaler appliance probes the client's local DNS server and gathers RTT metric information. The appliance then uses this metric to make its load balancing decision. Global server load balancing monitors the real-time status of the network and dynamically directs the client request to the data center with the lowest RTT value.
- **API Method**: GSLB uses a REST API to determine the best performing GSLB service. In the API method, when GSLB receives a DNS request from a client, it evaluates the request against the specified rule.

For more details, see Load Balancing.

Static proximity

The static proximity method for GSLB uses an IP-address based static proximity database to determine the proximity between the client's local DNS server and the GSLB sites. The NetScaler appliance responds with the IP address of a site that best matches the proximity criteria.

If two or more GSLB sites at different geographic locations serve the same content, the NetScaler appliance maintains a database of IP address ranges and uses the database for decisions about the GSLB sites to which to direct incoming client requests.

For the static proximity method to work, you must either configure the NetScaler appliance to use an existing static proximity database populated through a location file or add custom entries to the static proximity database. After adding custom entries, you can set their location qualifiers. After configuring the database, you are ready to specify static proximity as the GSLB method.

For details about configuring static proximity, see Configuring Static Proximity.

© 1997–2026 Citrix Systems, Inc. All rights reserved.

Dynamic round trip time method

Dynamic round trip time (RTT) is a measure of time or delay in the network between the client's local DNS server and a data resource. To measure dynamic RTT, the NetScaler appliance probes the client's local DNS server and gathers RTT metric information. The appliance then uses this metric to make its load balancing decision. Global server load balancing monitors the real-time status of the network and dynamically directs the client request to the data center with the lowest RTT value.

When a client's DNS request for a domain comes to the NetScaler appliance configured as the authoritative DNS for that domain, the appliance uses the RTT value to select the IP address of the best performing site to send it as a response to the DNS request.

The NetScaler appliance uses different mechanisms, such as ICMP echo request or reply (PING), UDP, and TCP to gather the RTT metrics for connections between the local DNS server and participating sites. The appliance first sends a ping probe to determine the RTT. If the ping probe fails, a DNS UDP probe is used. If that probe also fails, the appliance uses a DNS TCP probe.

These mechanisms are represented on the NetScaler appliance as Load Balancing Monitors and are easily identified due to their use of the "ldns" prefix. The three monitors, in their default order, are:

- `ldns-ping`
- `ldns-dns`
- `ldns-tcp`

These monitors are built into the appliance and are set to safe defaults. But they are customizable like any other monitor on the appliance.

You can change the default order by setting it explicitly as a GSLB parameter. For example, to set the order to be the DNS UDP query followed by the PING and then TCP, type the following command:

```
set gslb parameter -ldnsprobeOrder DNS PING TCP
```

Unless they have been customized, the NetScaler appliance performs UDP and TCP probing on port 53, however unlike regular load balancing monitors the probes need not be successful to provide valid RTT information. ICMP port unavailable messages, TCP Resets and DNS error responses, which would usually constitute a failure are all acceptable for calculating the RTT value.

© 1997–2026 Citrix Systems, Inc. All rights reserved.

Once the RTT data has been compiled, the appliance uses the proprietary metrics exchange protocol (MEP) to exchange RTT values between participating sites. After calculating RTT metrics, the appliance sorts the RTT values to identify the data center with the best (smallest) RTT metric."

If RTT information is not available (for example, when a client's local DNS server accesses the site for the first time), the NetScaler appliance selects a site by using the round robin method and directs the client to the site.

To configure the dynamic method, you configure the site's GSLB virtual server for dynamic RTT. You can also set the interval at which local DNS servers are probed to a value other than the default.

Configure a GSLB virtual server for dynamic RTT

To configure a GSLB virtual server for dynamic RTT, you specify the RTT load balancing method.

The NetScaler appliance regularly validates the timing information for a given local server. If a change in latency exceeds the configured tolerance factor, the appliance updates its database with the new timing information and sends the new value to other GSLB sites by performing a MEP exchange. The default tolerance factor is 5 milliseconds (ms).

The RTT tolerance factor must be the same throughout the GSLB domain. If you change it for a site, you must configure identical RTT tolerance factors on all NetScaler appliances deployed in the GSLB domain.

To configure a GSLB virtual server for dynamic RTT by using the command line interface

At the command prompt, type:

```
set gslb vserver <name> -lbMethod RTT -tolerance <value>
```

Example:

```
set gslb vserver Vserver-GSLB-1 -lbMethod RTT -tolerance 10
```

To configure a GSLB virtual server for dynamic RTT by using the configuration utility

Navigate to **Traffic Management** > **GSLB** > **Virtual Servers** and double-click the virtual server.

© 1997–2026 Citrix Systems, Inc. All rights reserved.

Set the probing interval of local DNS servers

The NetScaler appliance uses different mechanisms, such as ICMP echo request or reply (PING), TCP, and UDP to obtain RTT metrics for connections between the local DNS server and participating GSLB sites. By default, the appliance uses a ping monitor and probes the local DNS server every 5 seconds. The appliance then waits 2 seconds for the response. If a response is not received in that time, it uses the TCP DNS monitor for probing.

However, you can modify the time interval for probing the local DNS server to accommodate your configuration.

To modify the probing interval by using the command line interface

At the command prompt, type:

```
set lb monitor <monitorName> <type> -interval <integer> <units>
-resptimeout <integer> <units>
```

Example:

```
set lb monitor ldns-tcp LDNS-TCP -interval 10 sec -resptimeout 5 sec
```

To modify the probing interval by using the configuration utility

Navigate to **Traffic Management** > **Load Balancing** > **Monitors**, and double-click the monitor that you want to modify (for example, ping).

API method

You can use the API method to determine the best performing GSLB service. The API method for GSLB uses a REST API to determine the best performing GSLB service.

In the API method, when GSLB receives a DNS request from a client, it evaluates the request against the specified rule. If GSLB encounters the HTTP callout expression, SYS.HTTP_CALLOUT(`<name>`), it invokes a REST API request to an HTTP callout agent. GSLB uses the response from the HTTP callout agent to decide the best performing service. In the DNS response, GSLB returns the IP address of the best performing service, back to the client.

To configure a GSLB API method by using the CLI

Perform the following to configure the GSLB API method:

1. Configure an HTTP callout.

© 1997–2026 Citrix Systems, Inc. All rights reserved.

For more information, see Configuring an HTTP callout.

At the command prompt, type:

```
add policy httpCallout <name> [-IPAddress <ip_addr|ipv6_addr>] [-port
<port>] [-vServer <string>] [-returnType <returnType>] [-httpMethod
(GET | POST)] [-hostExpr <string>] [-urlStemExpr <string>] [-headers
<name(value)> ...] [-parameters <name(value)> ...] [-bodyExpr <string>]
[-fullReqExpr <string>] [-scheme (http | https)] [-resultExpr <string>]
[-cacheForSecs <secs>] [-comment <string>]
```

Example:

```
add policy httpCallout GSLB_Method_API -IPAddress 208.111.39.237 -port
443 -returnType TEXT -hostExpr “\”hopx.gslb.com\”” -urlStemExpr “\”/
zones/1/customers/92395/apps/6/decision\”” -headers
Authorization(“Basic 19fbe6db-4332-4e3f-a8bc-ee47bdc726f8") -parameters
ip(DNS.REQ.OPT.ECS.IP.TYPECAST_TEXT_T ALT
CLIENT.IP.SRC.TYPECAST_TEXT_T) -scheme https -resultExpr
“HTTP.RES.BODY(HTTP.RES.CONTENT_LENGTH).XPATH_JSON(xp%/providers/
Val[1]/provider%)” -cacheForSecs 30
```

2. Specify the API method for load balancing. GSLB evaluates the DNS request against the specified rule.

   At the command prompt, type:

   ```
   add gslb vserver <name> <serviceType>  [-lbMethod <lbMethod>] [-
   backupLBMethod <backupLBMethod>] -rule <expression>
   ```

   Example:

   ```
   add gslb vserver vs1 HTTP -lbMethod API -backupLBMethod ROUNDROBIN
   -rule “sys.http_callout(GSLB_Method_API)”
   ```

Configure static proximity

For the static proximity method to work, you must either configure the NetScaler appliance to use an existing static proximity database populated through a location file or add custom entries to the

© 1997–2026 Citrix Systems, Inc. All rights reserved.

static proximity database. After adding custom entries, you can set their location qualifiers. After configuring the database, you are ready to specify static proximity as the GSLB method.

This document includes the following information:

- Adding a Location File to Create a Static Proximity Database
- Adding Custom Entries to a Static Proximity Database
- Setting the Location Qualifiers
- Specifying the Proximity Method
- Synchronizing GSLB Static Proximity Database

Add a location file to create a static proximity database

A static proximity database is a UNIX-based ASCII file. Entries added to this database from a location file are called static entries. Only one location file can be loaded on a NetScaler appliance. Adding a new location file overrides the existing file. The number of entries in the static proximity database is limited by the configured memory in the NetScaler appliance.

The static proximity database can be created in the default format or in a format derived from commercially configured third party databases (such as `www.maxmind.com` and `www.ip2location.com`).

The NetScaler appliance includes the following two IP geolocation database files. These are GeoLite2 files, published by MaxMind.

- Citrix®_Netscaler_InBuilt_GeoIP_DB_IPv4
- Citrix_Netscaler_InBuilt_GeoIP_DB_IPv6

These database files are available in a format supported by the NetScaler appliance in the directory /var/netscaler/inbuilt_db.

You can use these IP geolocation databases as the location file for the static proximity based GSLB method, or in location based policies.

These databases vary in the details that they provide. There is no strict enforcement of the database file format, except that the default file has format tags. The database files are ASCII files that use a comma as the field delimiter. There are differences in the structure of fields and the representation of IP addresses in the locations.

The format parameter describes the structure of the file to the NetScaler appliance. Specifying an incorrect value for the format option can corrupt the internal data.

© 1997–2026 Citrix Systems, Inc. All rights reserved.

NetScaler can continue using the existing location database file until the new location file is fully implemented. This enhancement ensures uninterrupted services and significantly reduces the risk of disruptions. To monitor the status of the location database file, use the `Show locationfile` command, which provides real-time information about the location database file state.

NOTES:

- After an upgrade, if the /var/netscaler/inbuilt_db/ directory contains the database file (Citrix_Netscaler_InBuilt_GeoIP_DB.csv) from the earlier NetScaler software versions, the file is retained.
- The default location of the database file is /var/netscaler/locdb, and on a high availability (HA) setup, an identical copy of the file must be present in the same location on both NetScaler appliances.
- If the location file is stored in a location other than the default location, then specify the path of location database file including the directory name. For example, `var/netscaler/inbuilt_db/Citrix_Netscaler_InBuilt_GeoIP_DB_IPv6`.
- For admin partitions, the default path is: /var/partitions/`<partitionName>`/netscaler/locdb.
- Some databases provide short country names according to ISO-3166 and long country names as well. The NetScaler uses short names when storing and matching qualifiers.
- To create a static proximity database, log on to the UNIX shell of the NetScaler appliance and use an editor to create a file with the location details in one of the NetScaler supported formats.
- NetScaler appliance is shipped with the GeoLite2 database (IPv4 and IPv6) but NetScaler does not maintain or update the MaxMind GeoLite2 database regularly. If necessary, you can get the GeoLite2 database from `<https://www.maxmind.com>` and convert it to NetScaler database format. For more information, see Script to convert MaxMind GeoLite2 database format to NetScaler database format.

To add a static location file by using the CLI

At the command prompt, type:

© 1997–2026 Citrix Systems, Inc. All rights reserved.

```
add locationFile <locationFile> [-format <format>]

-  show locationFile
```

Example:

```
add locationFile /var/netscaler/locdb/nsgeo1.0 -format netscaler

Done



show locationFile

Location File: /var/netscaler/locdb/nsgeo1.0

Format: netscaler

 Done

>
```

Example:

```
add locationFile /var/netscaler/inbuilt_db/
Citrix_Netscaler_InBuilt_GeoIP_DB_IPv4 -format netscaler



add locationFile6 /var/netscaler/inbuilt_db/
Citrix_Netscaler_InBuilt_GeoIP_DB_IPv6 -format netscaler
```

When replacing the existing location database file with the new one, the show location file command displays the status of the new location database file along with the status of the existing location database file. In the preceding example, the new Citrix_Netscaler_InBuilt_GeoIP_DB_IPv6_1 location database file replaces the existing Citrix_Netscaler_InBuilt_GeoIP_DB_IPv6 location database file.

Example:

© 1997–2026 Citrix Systems, Inc. All rights reserved.

```
add locationFile6 /var/netscaler/inbuilt_db/
Citrix_Netscaler_InBuilt_GeoIP_DB_IPv6_1 -format netscaler

Done



show locationfile



Location File IPv6: Citrix_Netscaler_InBuilt_GeoIP_DB_IPv6

Location File Format: netscaler

Status: In Progress



Previous Location File IPv4: Citrix_Netscaler_InBuilt_GeoIP_DB_IPv4

Previous File Format: netscaler

Status: Active

Done
```

To add a static location file by using the GUI:

1. Navigate to **AppExpert** > **Location**, click the **Static Database** tab.
2. Click **Add** to add a static location file.

You can view an imported location file database by using the **View Database** dialog box in the configuration utility. There is no CLI equivalent.

To view a static location file by using the GUI:

1. Navigate to **AppExpert** > **Location**, click the **Static Database** tab.
2. Select a static location file, and from the **Action** list, click **View Database**.

To convert a location file into the NetScaler format:

© 1997–2026 Citrix Systems, Inc. All rights reserved.

By default, when you add a location file, it is saved in the NetScaler format. You can convert a location file of other formats into the NetScaler format.

NOTE:

The `nsmap` option can be accessed only from the command line interface. The conversion is possible only into the NetScaler format.

To convert the static database format, at the CLI prompt, type the following command:

```
nsmap -f <inputFileFormat> -o <outputFileName> <inputFileName>
```

Example:

```
nsmap -f ip-country-region-city -o nsfile.ns ip-country-region-city.csv
```

Script to convert MaxMind GeoLite2 database format to NetScaler database format

MaxMind GeoIP database cannot be used directly in NetScaler. The MaxMind GeoIP database must be converted into NetScaler format and then loaded for IP location detection in the GSLB static proximity method and other features like policies. You can use a script to convert the GeoLite2 database format to NetScaler database format. This script can be used to convert both IPv4 and IPv6 files. The script is available in the location: `<https://github.com/citrix/MaxMind-GeoIP-Database-Conversion-Citrix-ADC-Format>`

Steps to convert GeoIP2 database to NetScaler format

1. Download the GeoLite2 City or GeoLite2 Country database in .csv format from `<https://dev.maxmind.com/geoip/geoip2/geolite2/>`.
2. Copy the file in a NetScaler directory (say /var). Unzip the file using the following shell command, which would create a directory with the same name.

   `tar -xf <filename>`
3. Download the script Convert_GeoIPDB_To_Netscaler_Format.pl from `<https://github.com/citrix/MaxMind-GeoIP-Database-Conversion-Citrix-ADC-Format>` and copy it to the directory created in step #2.
4. To check the acceptable options for the script execution, run the following command:

   `perl Convert_GeoIPDB_To_Netscaler_Format.pl –help`

© 1997–2026 Citrix Systems, Inc. All rights reserved.

Various options available are:

- `<filename>` IPv4 output file. Default output file name: Netscaler_Maxmind_GeoIP_DB_IPv4.csv
- `-p <filename>` IPv6 output file. Default output file name: Netscaler_Maxmind_GeoIP_DB_IPv6.csv
- `-logfile <filename>` File containing list of events/messages
- `-debug` Prints all the messages to STDOUT

5. Run the following command to convert the GeoLite2 database format to NetScaler database format.

   `perl Convert_GeoIPDB_To_Netscaler_Format.pl`

   NOTE:

   The operation can take up to 5 minutes.

   The default file names used in the script are that of the MaxMind GeoLite2 City based database. If you have downloaded the GeoLite2 Country database, you must provide the input file names accordingly as listed.

   - `-b <filename>` name of IPv4 block file to be converted. Default file name: GeoLite2-City-Blocks-IPv4.csv
   - `-i <filename>` name of IPv6 block file to be converted. Default file name: GeoLite2-City-Blocks-IPv6.csv
   - `-l <filename>` name of location file to be converted. Default file name: GeoLite2-City-Locations-en.csv

   Example:

   ```
   perl Convert_GeoIPDB_To_Netscaler_Format.pl -b GeoLite2-City-Blocks-IPv4.csv -i GeoLite2-City-Blocks-IPv6.csv -l  GeoLite2-City-Locations-en.csv
   ```

   The following are the output files generated after running the script.

   - Netscaler_Maxmind_GeoIP_DB_IPv4.csv
   - Netscaler_Maxmind_GeoIP_DB_IPv6.csv

© 1997–2026 Citrix Systems, Inc. All rights reserved.

6. Once the conversion of the database into NetScaler format is complete, use the following command to start using it.

   ```
   add locationFile <locationFile>
   ```

Add a third-party static database file on a NetScaler appliance

Perform the following steps to add a third-party static database file on a NetScaler appliance.

1. Obtain the location database file from a third-party vendor, such as `www.maxmind.com`.

   NOTES:

   If you download the location database file from `www.maxmind.com`, you can use the readily available script to convert it into NetScaler database format. For information on using the script, see Script to convert MaxMind GeoLite2 database format to NetScaler database format.

   For location databases downloaded from other third-party vendors, you must convert them to NetScaler database format before adding them to NetScaler.

2. Run the following command to add a static location file:

   ```
   add location file <locationfile Name>
   ```

© 1997–2026 Citrix Systems, Inc. All rights reserved.

NOTES:

- If the location database file is not placed in the default **/var/netscaler/locdb** location, then the `<locationfile Name>` must contain the location of the file along with the file name.
- Before you run the `add location file <locationfile Name>` command:
  - Make sure that the location database file is present in one of the directories of NetScaler.
  - Run the `sync HA files` command on the high availability setup and the `sync cluster files` command in a cluster setup. These commands ensure that the location database file is copied to the secondary appliance of the high availability pair and peer nodes of the cluster.

3. Run the following command to ensure that the location database is loaded:

```
show locationParameter
```

   This command displays location parameters related to static proximity-based load balancing. A maximum of 10M entries can be loaded. When the database loading is in progress, the command displays `Loading: In progress`. After the loading is completed, the command displays `Loading: Idle`.

4. Run the following command to view the location of the GSLB site:

```
show gslb service
```

© 1997–2026 Citrix Systems, Inc. All rights reserved.

NOTES

- If the database is loaded correctly, the location of the GSLB sites is automatically populated in the database.
- You can specify only one location file in the configuration on the appliance.
- If no match is found for an incoming IP address, the request is processed using the method that is configured as the backup method.
- If the two services are from the same location, the request is processed using the round robin method.

5. Run the following command to configure the GSLB method on the appliance:

```
set gslb vserver GSLBVserverName -lbMethod MethodType
```

6. Run the following command to get location of the IP address:

```
nsmap -d -t <IP address>
```

Add custom entries to a static proximity database

Custom entries take precedence over static entries in the proximity database. You can add a maximum of 3000 custom entries. For a custom entry, denote all omitted qualifiers with an asterisk (*) and, if qualifiers have a period or space in the name, enclose the parameter in double quotation marks. The first 31 characters are evaluated for each qualifier. You can also provide the longitude and latitude of the geographical location of the IP address-range for selecting a service with the static proximity GSLB method.

To add custom entries by using the command line interface

At the command prompt, type the following commands to add a custom entry to the static proximity database and verify the configuration.

```
add location < IPfrom> < IPto> <preferredLocation> [-longitude <integer>[-
latitude <integer>]]

show location
```

Example:

© 1997–2026 Citrix Systems, Inc. All rights reserved.

```
> add location 192.168.100.1 192.168.100.100 *.us.ca.mycity

Done
```

```
> show location

1) IP from 192.168.100.1    IP to 192.168.100.100

Continent.Country.REgion.City.ISP.Organization =

North America.us.ca.mycity.*.

Coordinated: Not specified

Done
```

Parameters for adding custom entries

- **From IP Address**: First IP address in the range that is in dotted decimal notation.

  This is a mandatory argument.

- **To IP Address**: Last IP address in the range that is in dotted decimal notation.

  This is a mandatory argument.

- **Location Name**: String of qualifiers that is in dotted notation describes the geographical location of the IP address range. Each qualifier is more specific than the one that precedes it, as in continent.country.region.city.isp.organization. For example,"NA.US.CA.San Jose.ATT.citrix".

  This is a mandatory argument. Maximum Length: 197

  NOTE:

  A qualifier that includes a dot (.) or space ( ) must be enclosed in double quotation marks.

- **longitude**: Numerical value that is in degrees specifies the longitude of the geographical location of the IP address-range. Maximum value: 180
- **latitude**: Numerical value that is in degrees specifies the latitude of the geographical location of the IP address-range. Maximum value: 180

© 1997–2026 Citrix Systems, Inc. All rights reserved.

NOTE:

Longitude and latitude parameters are used for selecting a service with the static proximity GSLB method. If they are not specified, selection is based on the qualifiers specified for the location.

To add custom entries by using the configuration utility

Navigate to **AppExpert** > **Location**, click the **Custom Entries** tab, and add the custom entries.

Set location qualifiers

The database used to implement static proximity has the location of the GSLB sites. Each location has an IP address range and up to six qualifiers for that range. The qualifiers are literal strings and are compared in a prescribed order at run time. Every location must have at least one qualifier. The qualifier labels define the meaning of the qualifiers (context), which are user defined. NetScaler has two built-in contexts:

Geographic context, which has the following qualifier labels:

- Qualifier 1 – “Continent”
- Qualifier 2 – “Country”
- Qualifier 3 – “State”
- Qualifier 4 – “City”
- Qualifier 5 – “ISP”
- Qualifier 6 – “Organization”

Custom entries, which have the following qualifier labels:

- Qualifier 1 – “Qualifier 1”
- Qualifier 2 – “Qualifier 2”
- Qualifier 3 – “Qualifier 3”
- Qualifier 4 – “Qualifier 4”
- Qualifier 5 – “Qualifier 5”
- Qualifier 6 – “Qualifier 6”

If the geographic context is set with no Continent qualifier, Continent is derived from Country. Even the built-in qualifier labels are based on the context, and the labels can be changed. These

© 1997–2026 Citrix Systems, Inc. All rights reserved.

qualifier labels specify the locations mapped with the IP addresses used to make static proximity decisions.

To perform a static proximity-based decision, the NetScaler appliance compares the location attributes (qualifiers) derived from the IP address of the local DNS server resolver with the location attributes of the participating sites. If only one site matches, the appliance returns the IP address of that site. If there are multiple matches, the site selected is the result of a round robin on the matching GSLB sites. If there is no match, the site selected is a result of a round robin on all configured sites. A site that does not have any qualifiers is considered a match.

The GEO rules for location-based policy expression allow you to check wildcard matches. This feature checks whether wildcard qualifiers match any other qualifier including non-wildcard or not. The wildcard match is done by using the `matchWildcardtoany` attribute that is added to the `set locationParameter` command.

The `matchWildcardtoany` attribute can be set to the following values:

- **Yes:** Wildcard qualifiers match any other qualifiers.
- **No:** Wildcard qualifiers do not match non-wildcard qualifiers but match other wildcard qualifiers. The default option is **No**.
- **Expression:** Wildcard qualifiers in an expression match any qualifier in an LDNS location but wildcard qualifiers in the LDNS location do not match non-wildcard qualifiers in an expression.

Example:

```
add dns policy1 "CLIENT.IP.SRC.MATCHES_LOCATION(\"Continent.country
*.*.*.* \“)” <action>
```

To set the location parameters by using the CLI

At the command prompt, type:

```
set locationparameter -context <context> -q1label <string> [-q2label
<string>] [-q3label <string>] [-q4label <string>] [-q5label <string>] [-
q6label <string>] -matchWildcardtoany [Yes | No | Expression]
```

Example:

© 1997–2026 Citrix Systems, Inc. All rights reserved.

```
set locationparameter -context custom -q1label asia -matchWildcardtoany
Yes
```

To set the location parameters by using the GUI

1. Navigate to **Traffic Management > GSLB > Database and Entries**.
2. Under **Settings**, click **Change Location Parameters**.
3. In the **Configure Location Parameters** page, set the location parameters.

Configuration example (using CLI)

Consider the following network setup:

- GSLB virtual server name: gv1
- GSLB virtual server IP address: 1.1.1.2
- GSLB Service: gsvc1 bound to gv1
- Location DB file name: sample.csv
- Geolocation qualifiers: Qualifiers 1 and 2 are configured. Rest is set to match the wildcard.
    - Qualifier 1–Asia
    - Qualifier 2–IR
    - Qualifier 3-*
    - Qualifier 4-*
    - Qualifier 5-*
    - Qualifier 6-*
- DNS Policy-The policy, pol1, is set to drop the packets in if there is a match.

Set the location parameter and configure the DNS policy as follows:

```
set locationParameter -q2label Country_Code -q3label Subdivision_1_Name
-q4label Subdivision_2_Name -q5label City



add locationFile "/var/netscaler/inbuilt_db/sample.csv"
```

© 1997–2026 Citrix Systems, Inc. All rights reserved.

```
add gslb vserver gv1 HTTP -backupLBMethod ROUNDROBIN -tolerance 0



add dns policy pol1 "CLIENT.IP.SRC.MATCHES_LOCATION(\"Asia.IR.*.*.*.*\")||
CLIENT.IP.SRC.MATCHES_LOCATION(\"Asia.SY.*.*.*.*\")||
CLIENT.IP.SRC.MATCHES_LOCATION(\"Asia.SD.*.*.*.*\")||
CLIENT.IP.SRC.MATCHES_LOCATION(\"Asia.KP.*.*.*.*\")||
CLIENT.IP.SRC.MATCHES_LOCATION(\"North America.CU.*.*.*.*\")||
CLIENT.IP.SRC.MATCHES_LOCATION(\"Europe.UA.Crimea.*.*.*.*\")"
dns_default_act_Drop



bind dns global pol1 1 -gotoPriorityExpression 65535 -type REQ_DEFAULT



add gslb service gsvc1 1.1.1.2 HTTP 80 -publicIP 1.1.1.2 -publicPort 80
-maxClient 0 -healthMonitor NO -siteName s1 -cltTimeout 180 -svrTimeout
360 -downStateFlush ENABLED



bind gslb vserver gv1 -serviceName gsvc1



bind gslb vserver gv1 -domainName www.gslbnew.com -TTL 5
```

Add the following client entries in the location DB file. In this example, the location DB file name is sample.csv:

```
10.106.24.170,10.106.24.190,,,,,,,8.0000,47.0000



10.102.82.170,10.102.82.190,Asia,,,,,,-73.9924,40.7553
```

© 1997–2026 Citrix Systems, Inc. All rights reserved.

```
10.106.24.140,10.106.24.150,,IR,,,,,51.4231,35.6961
```

According to the preceding configuration, the clients between 10.106.24.170 and 10.106.24.190 do not have any wildcard qualifiers defined. The clients between 10.106.24.140 and 10.106.24.150, have qualifier 2 as IR.

Set the match wildcard qualifier to NO:

```
set locationparameter -matchWildcardtoany no
```

When the match wildcard qualifier is set to NO, the wildcard qualifiers match only the defined wildcard qualifiers. It does not match any other non-wildcard qualifier.

- The DNS queries coming 10.106.24.147 match the defined wildcard qualifier (qualifier 2 = IR). Therefore, the DNS policy comes into effect and drops the queries.

  When you run the `dig @10.102.82.13 www.gslbnew.com` command on the 10.106.24.147 client, the output shows that servers were not reachable.

  ```
  root@ns#  dig @10.102.82.13 www.gslbnew.com



  ; <<>> DiG 9.11.23 <<>> @10.102.82.13 www.gslbnew.com

  ; (1 server found)

  ;; global options: +cmd

  ;; connection timed out; no servers could be reached
  ```

- The DNS queries coming from 10.106.24.180, do not match the defined qualifiers. The DNS policy does not come into effect and the queries are processed.

  Run the `dig @10.102.82.13 www.gslbnew.com` command on the 10.106.24.180 client. The output shows the GSLB virtual server's IP address.

  ```
  root@ns# dig @10.102.82.13 www.gslbnew.com
  ```

© 1997–2026 Citrix Systems, Inc. All rights reserved.

```
; <<>> DiG 9.11.23 <<>> @10.102.82.13 www.gslbnew.com

; (1 server found)

;; global options: +cmd

;; Got answer:

;; ->>HEADER<<- opcode: QUERY, status: NOERROR, id: 64265

;; flags: qr aa rd ad; QUERY: 1, ANSWER: 1, AUTHORITY: 0, ADDITIONAL: 1

;; WARNING: recursion requested but not available



;; OPT PSEUDOSECTION:

; EDNS: version: 0, flags:; udp: 1280

;; QUESTION SECTION:

;www.gslbnew.com. IN    A



;; ANSWER SECTION:

www.gslbnew.com.    5   IN  A   1.1.1.2



;; Query time: 12 msec

;; SERVER: 10.102.82.13#53(10.102.82.13)

;; WHEN: Tue Mar 29 22:46:40 UTC 2022

;; MSG SIZE  rcvd: 60
```

Set the match wildcard qualifier to Yes:

© 1997–2026 Citrix Systems, Inc. All rights reserved.

```
set locationparameter -matchWildcardtoany yes
```

When the match wildcard qualifier is set to yes, the wildcard qualifiers match any wildcard qualifier (defined and non-wildcard qualifier).

- The DNS queries coming 10.106.24.147 match the defined qualifier (qualifier 2 = IR). Therefore, the DNS policy comes into effect and drops the queries.

  Run the `dig @10.102.82.13 www.gslbnew.com` command on the 10.106.24.147 client. The output shows that servers were not reachable.

  ```
  root@ns#  dig @10.102.82.13 www.gslbnew.com



  ; <<>> DiG 9.11.23 <<>> @10.102.82.13 www.gslbnew.com

  ; (1 server found)

  ;; global options: +cmd

  ;; connection timed out; no servers could be reached
  ```

- The queries coming from 10.106.24.180, match the non-wildcard qualifiers. Therefore the DNS policy comes into effect and drops the queries.

  Run the `dig @10.102.82.13 www.gslbnew.com` command on the 10.106.24.180 client. The output shows that servers were not reachable.

  ```
  root@ns# dig @10.102.82.13 www.gslbnew.com



  ; <<>> DiG 9.11.23 <<>> @10.102.82.13 www.gslbnew.com

  ; (1 server found)

  ;; global options: +cmd

  ;; connection timed out; no servers could be reached
  ```

© 1997–2026 Citrix Systems, Inc. All rights reserved.

Set the match wildcard qualifier to Expression:

```
set locationparameter -matchWildcardtoany expression
```

When the match wildcard qualifier is set to expression, the wildcard qualifiers match either the qualifier available in the DNS policy or the qualifiers available in the location DB file.

- The DNS queries coming 10.106.24.147 match the defined wildcard qualifiers in the DNS policy. Therefore, the DNS policy comes into effect and drops the queries.

  Run the `dig @10.102.82.13 www.gslbnew.com` command on the 10.106.24.147 client. The output shows that servers were not reachable.

  ```
  root@ns#  dig @10.102.82.13 www.gslbnew.com



  ; <<>> DiG 9.11.23 <<>> @10.102.82.13 www.gslbnew.com

  ; (1 server found)

  ;; global options: +cmd

  ;; connection timed out; no servers could be reached
  ```

- The queries coming from 10.106.24.180 do not match the qualifiers in the DNS policy. Therefore, the DNS policy does not come into effect and the queries are processed.

  Run the `dig @10.102.82.13 www.gslbnew.com` command on the 10.106.24.180 client. The output shows the GSLB virtual server's IP address.

  ```
  root@ns# dig @10.102.82.13 www.gslbnew.com



  ; <<>> DiG 9.11.23 <<>> @10.102.82.13 www.gslbnew.com

  ; (1 server found)

  ;; global options: +cmd
  ```

© 1997–2026 Citrix Systems, Inc. All rights reserved.

```
;; Got answer:

;; ->>HEADER<<- opcode: QUERY, status: NOERROR, id: 64265

;; flags: qr aa rd ad; QUERY: 1, ANSWER: 1, AUTHORITY: 0, ADDITIONAL: 1

;; WARNING: recursion requested but not available



;; OPT PSEUDOSECTION:

; EDNS: version: 0, flags:; udp: 1280

;; QUESTION SECTION:

;www.gslbnew.com.  IN   A



;; ANSWER SECTION:

www.gslbnew.com.    5   IN  A   1.1.1.2



;; Query time: 12 msec

;; SERVER: 10.102.82.13#53(10.102.82.13)

;; WHEN: Tue Mar 29 22:46:40 UTC 2022

;; MSG SIZE  rcvd: 60
```

Specify proximity method

When you have configured the static proximity database, you are ready to specify static proximity as the GLSB method.

© 1997–2026 Citrix Systems, Inc. All rights reserved.

To specify static proximity by using the command line interface

At the command prompt, type the following commands to configure static proximity and verify the configuration:

```
set gslb vserver <name> -lbMethod STATICPROXIMITY

show gslb vserver <name>
```

Example:

```
set gslb vserver Vserver-GSLB-1 -lbMethod STATICPROXIMITY

show gslb vserver
```

To specify static proximity by using the configuration utility

1. Navigate to Traffic Management > GSLB > Virtual Servers and double-click the virtual server.
2. Click the **Method** section and from the **Choose Method** drop-down list, select **STATICPROXIMITY**.

Synchronize GSLB static proximity database

Synchronizing a global server load balancing (GSLB) static proximity database requires that one of the sites be identified as the parent GSLB node. Any site in the topology can be designated as the parent node. The rest of the GSLB nodes are automatically designated as child nodes.

Synchronizing GSLB static proximity databases synchronizes the files in the /var/netscaler/locdb directory across the child nodes. During the synchronization process, the parent node fetches the running configuration from each of the child nodes and compares it to the configuration on the parent node. The parent GSLB node uses the rsync program to synchronize the static proximity database across the child nodes. To speed up the synchronization process, the rsync program makes only enough changes to eliminate the differences between the two files. The synchronization process cannot be rolled back.

The following example synchronizes Site2, which is a child site, to parent site Site1. The administrator enters the **sync gslb config** command on Site1:

© 1997–2026 Citrix Systems, Inc. All rights reserved.

```
sync gslb config -nowarn

Sync Time: Dec 19 2024 8:55:8

Retrieving local site info: ok

Retrieving all participating gslb sites info: ok

gslb_site1[Master]:

        Getting Config: ok

gslb_site2[Slave]:

        Getting Config: ok

        Comparing config: ok

        Syncing gslb static proximity database: ok

        Syncing inbuilt gslb static proximity database: ok

        Applying changes: ok

 Done
```

Configure site-to-site communication

GSLB site-to-site communication is between the remote procedure call (RPC) nodes that are associated with the communicating sites. A parent GSLB site establishes connections with child sites to synchronize GSLB configuration information and to exchange site metrics.

An RPC node is created automatically when a GSLB site is created, and is assigned an internally generated user name and password. The NetScaler appliance uses this user name and password to authenticate itself to remote GSLB sites during connection establishment. No configuration steps are necessary for an RPC node, but you can specify a password of your choice, enhance security by encrypting the information that GSLB sites exchange, and specify a source IP address for the RPC node.

© 1997–2026 Citrix Systems, Inc. All rights reserved.

The appliance needs a NetScaler owned IP address to use as the source IP address when communicating with other GSLB sites. By default, the RPC nodes use either a subnet IP (SNIP) address, but you might want to specify an IP address of your choice.

The following topics describe the behavior and configuration of RPC nodes on the NetScaler appliance:

Changing the password of an RPC node

Citrix® recommends you to secure the communication between sites in your GSLB setup by changing the password of each RPC node. After you change the password for the RPC node of the local site, you must manually propagate the change to the RPC node at each of the remote sites.

The password is stored in encrypted form. You can verify that the password has changed by using the show rpcNode command to compare the encrypted form of the password before and after the change.

NOTE:

GSLB uses internal user account. For enhanced security, Citrix recommends that you change the internal user account password as well. Internal user account password is changed through RPC node password.

To change the password of an RPC node by using the command line interface

At the command line, type the following commands to change the password of an RPC node:

```
set ns rpcNode <IPAddress> {-password}

show ns rpcNode
```

Example:

```
> set rpcNode 192.0.2.4 -password mypassword

 Done

> show rpcNode

.

.
```

© 1997–2026 Citrix Systems, Inc. All rights reserved.

```
.

2)  IPAddress:  192.0.2.4 Password:  d336004164d4352ce39e

    SrcIP:  *               Secure:  OFF

Done

>
```

To unset the password of an RPC node by using the command line interface

To unset the password of an RPC node by using the CLI, type the unset rpcNode command, the IP address of the RPC node, and the password parameter, without a value.

To change the password of an RPC node by using the configuration utility

Navigate to System > Network > RPC, select the RPC node, and change the password.

Encrypt the exchange of site metrics

You can secure the information that is exchanged between GSLB sites by setting the secure option for the RPC nodes in the GSLB setup. With the secure option set, the NetScaler appliance encrypts all communication sent from the node to other RPC nodes.

To encrypt the exchange of site metrics by using the command line interface

At the command prompt, type the following commands to encrypt the exchange of site metrics and verify the configuration:

```
set ns rpcNode <IPAddress> [-secure ( YES | NO )]

show rpcNode
```

Example:

```
> set rpcNode 192.0.2.4 -secure YES

 Done

>
```

© 1997–2026 Citrix Systems, Inc. All rights reserved.

```
> show rpcNode

.

.

.

3)  IPAddress:  192.0.2.4 Password:  d336004164d4352ce39e SrcIP:
 192.0.2.3     Secure:  ON

 Done

>
```

To unset the secure parameter by using the command line interface

To unset the secure parameter by using the CLI, type the unset rpcNode command, the IP address of the RPC node, and the secure parameter, without a value.

To encrypt the exchange of site metrics by using the NetScaler configuration utility

1. Navigate to System > Network > RPC and double-click a RPC node.
2. Select the **Secure** option, and click **OK**.

Configure source IP address for an RPC node

By default, the NetScaler appliance uses a NetScaler owned subnet IP (SNIP) address as the source IP address for an RPC node, but you can configure the appliance to use a specific SNIP address. If a SNIP address is not available, the GSLB site cannot communicate with other sites. In such a scenario, you must configure either the NSIP address or a virtual IP (VIP) address as the source IP address for an RPC node. A VIP address can be used as the source IP address of an RPC node only if the RPC node is a remote node. If you configure a VIP address as the source IP address and remove the VIP address, the appliance uses a SNIP address.

NOTE

From NetScaler 11.0.64.x release onwards, you can configure the appliance to use GSLB Site IP address as the source IP address for an RPC node.

© 1997–2026 Citrix Systems, Inc. All rights reserved.

To specify a source IP address for an RPC node by using the command line interface

At the command prompt, type the following commands to change the source IP address for an RPC node and verify the configuration:

```
set ns rpcNode <IPAddress> [-srcIP <ip_addr|ipv6_addr|*>]

show ns rpcNode
```

Example:

```
set rpcNode 192.0.2.4 -srcIP 192.0.2.3

Done

show rpcNode
```

```
IPAddress: 192.0.2.4 Password: d336004164d4352ce39e SrcIP: 192.0.2.3
Secure: OFF

Done
```

To unset the source IP address parameter by using the command line interface

To unset the source IP address parameter by using the CLI, type the unset rpcNodecommand, the IP address of the RPC node, and the srcIP parameter, without a value.

To specify a source IP address for an RPC node by using the NetScaler configuration utility

1. Navigate to System > Network > RPC and double-click a RPC node.
2. In the Source IP Address field, enter the IP address that you want the RPC node to use as the source IP address and click OK.

© 1997–2026 Citrix Systems, Inc. All rights reserved.

IMPORTANT

The source IP address cannot be synchronized across the sites participating in GSLB because the source IP address for a RPC node is specific to each NetScaler appliance. Therefore, after you force a synchronization (using the sync gslb config –forceSync command or by selecting the ForceSync option in the GUI), you have to manually change the source IP addresses on the other NetScaler appliances.

Configure metrics exchange protocol

The data centers in a GSLB setup exchange metric with each other through the metrics exchange protocol (MEP), which is a proprietary protocol for NetScaler appliance. The exchange of the metric information begins when you create a GSLB site. These metrics comprise load, network, and persistence information.

MEP is required for health checking of data centers to ensure their availability. A connection for exchanging network metric (round-trip time) can be initiated by either of the data centers involved in the exchange, but a connection for exchanging site metrics is always initiated by the data center with the lower IP address. By default, the data center uses a subnet IP address (SNIP) to establish a connection to the IP address of a different data center. However, you can configure a specific SNIP, virtual IP (VIP) address, or the NSIP address, as the source IP address for metrics exchange. The communication process between GSLB sites uses TCP port 3011 or 3009, so this port must be open on firewalls that are between the NetScaler appliances.

Note: You can configure a SNIP or a GSLB site IP address as the source IP address for metrics exchange. For more information, see Configure source IP address for an RPC node.

If the source and target sites (the site that initiates a MEP connection and the site that receives the connection request, respectively) have both private and public IP addresses configured, the sites exchange MEP information by using the public IP addresses.

You can also bind monitors to check the health of remote services as described in "Monitoring GSLB Services." When monitors are bound, metric exchange does not control the state of the remote service. If a monitor is bound to a remote service and metric exchange is enabled, the monitor controls the health status. Binding the monitors to the remote service enables the NetScaler appliance to interact with a non-NetScaler load balancing device. The NetScaler appliance can monitor non-NetScaler devices but cannot perform load balancing on them unless

© 1997–2026 Citrix Systems, Inc. All rights reserved.

monitors are bound to all GSLB services and only static load balancing methods (such as the round robin, static proximity, or hash-based methods) are used.

With NetScaler release 11.1.51.x or later, to avoid unnecessary disruption of services, you can set a time delay for marking GSLB services as DOWN when a MEP connection goes DOWN.

MEP state in a high availability setup

In a high availability setup, the primary node establishes connections with the remote sites and the MEP state is not synchronized from the primary node to secondary nodes. Therefore, the MEP state in secondary node remains DOWN. When the secondary node becomes primary, it establishes MEP connections with the new GSLB site and updates the MEP state accordingly.

Enable site metrics exchange

Site metrics exchanged between the GSLB sites include the status of each load balancing, or content switching virtual server, the current number of connections, the current packet rate, and current bandwidth usage information.

The NetScaler appliance needs this information to perform load balancing between the sites. The site metric exchange interval is 1 second. A remote GSLB service must be bound to a local GSLB virtual server to enable the exchange of site metrics with the remote service.

To enable or disable site metrics exchange by using the command line interface

At a command prompt, type the following commands to enable or disable site metric exchange and verify the configuration:

```
set gslb site <siteName> -metricExchange (ENABLED|DISABLED)

show gslb site** <siteName>
```

Example:

```
set gslb site Site-GSLB-East-Coast -metricExchange ENABLED

set gslb site Site-GSLB-East-Coast -metricExchange DISABLED

show gslb site Site-GSLB-East-Coast
```

© 1997–2026 Citrix Systems, Inc. All rights reserved.

To enable or disable site metric exchange by using the GUI

1. Navigate to **Traffic Management** > **GSLB** > **Sites**, and select the site.
2. In the **Configure GSLB Site** dialog box, select the **Metric Exchange** option.

Enable network metric exchange

If your GSLB sites use the round-trip time (RTT) load balancing method, you can enable or disable the exchange of RTT information about the client's local DNS service. This information is exchanged every 5 seconds.

For details about changing the GSLB method to a method based on RTT, see GSLB Methods.

To enable or disable network metric information exchange by using the command line interface

At the command prompt, type the following commands to enable or disable network metric information exchange and verify the configuration:

```
set gslb site <siteName> -nwmetricExchange (ENABLED|DISABLED)

show gslb site <<siteName>
```

Example:

```
set gslb site Site-GSLB-East-Coast -nwmetricExchange ENABLED

set gslb site Site-GSLB-East-Coast -nwmetricExchange DISABLED

show gslb site Site-GSLB-East-Coast
```

To enable or disable network metric information exchange by using the GUI

1. Navigate to **Traffic Management** > **GSLB** > **Sites**.
2. In the **Configure GSLB Site** dialog box, select the **Network Metric Exchange** option.

Configuring a time delay for the GSLB services to be marked as DOWN when a MEP connection goes DOWN

If the status of a MEP connection to a remote site changes to DOWN, the status of every GSLB service on that remote site is marked as DOWN, although the site might not actually be DOWN.

© 1997–2026 Citrix Systems, Inc. All rights reserved.

You can now set a delay to allow some time for reestablishment of the MEP connection before the site is marked as DOWN. If the MEP connection is back UP before the delay expires, the services are not affected.

For example, if you set the delay to 10, the GSLB services remain UP until the MEP connection has been DOWN for 10 seconds. After this duration, the GSLB services are marked as DOWN. However, if the MEP connection is back UP within the 10 seconds, the GSLB services remain in the UP state.

NOTE:

This delay is applicable only for services that are not bound to a monitor. The delay does not affect the trigger monitors.

To set a time delay by using the command line interface

At the command prompt, type the following command:

```
set gslb parameter** - GSLBSvcStateDelayTime <sec>
```

Example:

set gslb parameter - GSLBSvcStateDelayTime 10

NOTE

In a hierarchical deployment (parent-child topology), if you configure the GSLB service on both the parent and child sites, set the GSLB parameter on both the parent and child sites. If you do not configure the GSLB service on the child site, set the GSLB parameter only on the parent site.

To set a time delay by using the GUI

1. Navigate to **Configuration** > **Traffic Management** > **GSLB** > **Change GSLB Settings**.
2. In the **GSLB Service State Delay Time (secs)** box, type the time delay in seconds.

© 1997–2026 Citrix Systems, Inc. All rights reserved.

Configure a learning time for GSLB services when MEP connection status comes up to avoid flaps on GSLB services

When a node reboots or during HA failover, the system is initialized. Then, the node must learn current information about the configured local and child services to communicate the service state to remote nodes through MEP. The node takes some time to learn the correct information. Meanwhile, if a peer node connects to this node and requests for an update, the node might send an incorrect service state and statistics. This incorrect information might cause service flap and other functionality related issues on the remote peer nodes. To avoid this scenario, you can now set a learning time for the local and child GSLB service.

When a learning timeout is configured, the GSLB site gets some buffer time (learning timeout) to learn the correct statistics about its local and child services. When a service is in a learning phase, the remote GSLB site gets this information in MEP update, and does not honor the primary site state and statistics received through MEP for that service.

GSLB services enter the learning phase in any of the following scenarios.

- NetScaler appliance is rebooted
- High availability failover has occurred
- Owner node in a cluster GSLB setup is changed
- MEP is enabled on a local node
- GSLB site comes out of island scenario. A GSLB Site becomes island when it is not connected to any other site.

In a parent-child deployment, the backup parent (if configured) selectively moves the adopted child site's GSLB services to the learning phase when the primary parent goes DOWN.

To set a service state learning time by using the CLI

At the command prompt, type the following command:

```
set gslb parameter – SvcStateLearningTime <sec>
```

You can set "SvcStateLearningTime" in seconds. Default value is 0 and maximum value is 3600. This parameter is applicable only if monitors are not bound to GSLB services.

Example:

© 1997–2026 Citrix Systems, Inc. All rights reserved.

```
set gslb parameter – SvcStateLearningTime 10
```

To set a service state learning time by using the GUI

1. Navigate to **Configuration > Traffic Management > GSLB > Dashboard > Change GSLB Settings**.

   The **Set GSLB Parameters** page appears.
2. In the **GSLB Service State Learning Time (secs)** field, type the learning time in seconds.

Enable persistence information exchange

You can configure NetScaler appliance to provide persistent connections, so that a client transmission to any virtual server in a group can be directed to a server that has received previous transmissions from the same client.

You can enable or disable the exchange of persistence information at each site. This information is exchanged once every 5 seconds between NetScaler appliances participating in GSLB.

For details about configuring persistence, see Configuring Persistent Connections.

To enable or disable persistence information exchange by using the command line interface

At the command prompt, type the following commands to enable or disable persistence-information exchange and verify the configuration:

```
set gslb site <siteName> -sessionExchange (ENABLED|DISABLED)

show gslb site** <siteName>
```

Example:

```
set gslb site Site-GSLB-East-Coast -sessionExchange  ENABLED

set gslb site Site-GSLB-East-Coast -sessionExchange  DISABLED

show gslb site Site-GSLB-East-Coast
```

© 1997–2026 Citrix Systems, Inc. All rights reserved.

To enable or disable persistence information exchange by using the GUI

1. Navigate to **Traffic Management** > **GSLB** > **Sites**, and double-click the site.
2. In the **Configure GSLB Site** dialog box, select, or clear the **Persistence Session Entry Exchange** check box.

Configure GSLB by using a wizard

You can now use a wizard to configure the GSLB deployment types: active-active, active-passive, and parent-child.

This wizard is available in the GUI. To access the wizard, navigate to **Configuration** > **Traffic Management** > **GSLB** and click **Get Started**.

You can also access this wizard from the GSLB dashboard. Navigate to **Configuration** > **Traffic Management** > **GSLB** > **Dashboard** and click **Configure GSLB**.

Note: You can also configure the GSLB entities individually.

- Active-Active Site Configuration
- Active-Passive Site Configuraiton
- Parent-Child Topology Configuration

IMPORTANT

This feature is supported in High Availability deployment and not in Admin Partition and Cluster deployments.

Configure active-active site

The following figure shows the workflow involved in a GSLB active-active site configuration.

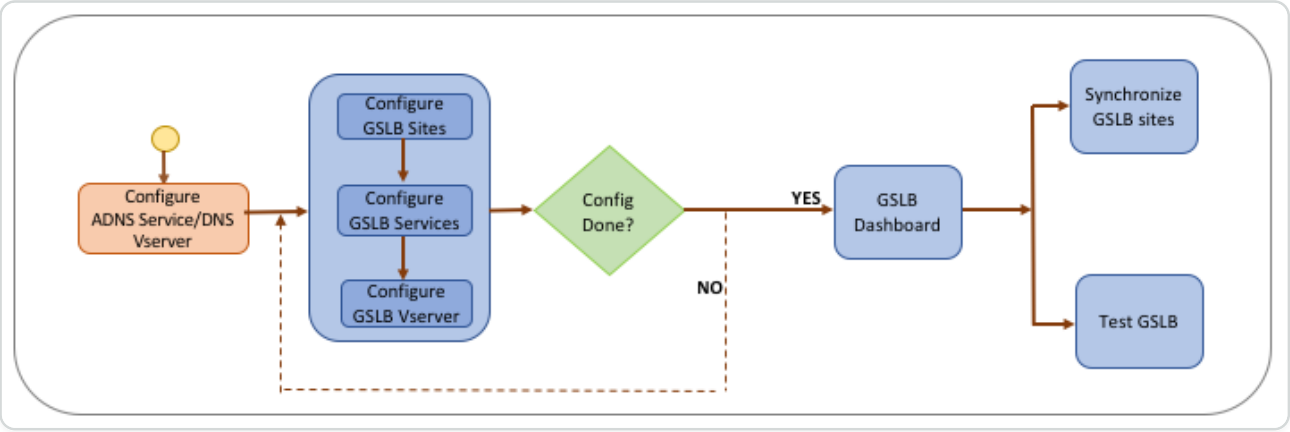

© 1997–2026 Citrix Systems, Inc. All rights reserved.

Before you begin configuring an active-active site, make sure you have configured a standard load balancing setup for each server farm or data center.

Also, for synchronizing the GSLB configuration across the GSLB sites in the deployment, make sure that:

- Local GLSB Sites are configured on all the appliances in the GSLB configuration.
- You have enabled management access on all the GSLB Sites in the configuration.
- You have configured the firewall to accept the auto synchronization and MEP connections.
- The master and slave NetScaler appliances are running the same NetScaler software versions.
- All the NetScaler appliances participating as sites should have the same NetScaler software version (the sites are not in a master-slave relationship).
- The RPC node password is same across all the GSLB sites in the GSLB configuration.

To configure an active-active site by using the wizard

On the Configuration tab, do the following:

1. Navigate to **Traffic Management** > **GSLB**, and then click **Get Started**.
2. If you have not configured an ADNS service or a DNS virtual server for the site, you can do it now.
    a. Click **View** and then click **Add**.
    b. Enter the service name, IP address and select the protocol (ADNS/ADNS_TCP) through which the data is exchanged with the service.
3. Select **Active-Active Site**.
4. Enter the fully qualified domain name and specify the time period for which the record must be cached by DNS proxies.
5. Configure the GSLB sites. Each site must be configured with a local GSLB site, and each site's configuration must include all the other sites as remote GSLB sites. There can be only one local site and all other sites are remote sites.
    a. Enter the site details, such as the site name and site IP address.
    b. Select either REMOTE or LOCAL site type.
    c. Optionally, change the RPC password and, if necessary, secure it.

© 1997–2026 Citrix Systems, Inc. All rights reserved.

d. If a monitor is to be bound to the GSLB service, select the condition under which the monitor is to monitor the service. This will be effective only after a monitor is bound to the services. The possible conditions are:

   - **ALWAYS**. Monitor the GSLB service at all times.
   - **MEP Fails**. Monitor the GSLB service only when the exchange of metrics through MEP fails.
   - **MEP Fails and Service ID Down**. Exchange of metrics through MEP is enabled but the status of the service, updated through metrics exchange, is DOWN.

6. Configure the GSLB services. To create an active-active site you must add at least two GSLB services.

   a. Enter the service details, such as service name, service type, and port number.
   b. Associate the service with a site (local or remote) by selecting the GSLB site where the GSLB service belongs.
   c. Select the monitor that must be bound to the service when MEP fails, if required. The service can be an existing server, or you can create a new server or a virtual server.
   d. To associate an existing server, select the server name. The service IP address is automatically populated.

      - If the public IP address is different from the server IP, which can happen in a NAT environment, enter the public IP address and the port number of the public port.
      - To associate a new server, create a server by entering the server IP details and its public IP address and the public port number.
      - To associate a virtual server, select an already existing virtual server, or click + and add a new virtual server. This vserver is the load balancing vserver with which this GSLB service will be associated.

7. Configure the GSLB virtual servers.

   a. Enter the name of the GSLB virtual server name and select the DNS record type.
   b. Click **>** in the **Select Service** box and choose the GSLB services to be bound to the GSLB virtual server.
   c. Click **>** in the **Domain Binding** box to select the domain to be bound to this GSLB virtual server.

© 1997–2026 Citrix Systems, Inc. All rights reserved.

d. Choose the GSLB method for selecting the best-performing GSLB service. The default values for GSLB method, backup method, and dynamic weight are auto-populated, by default. You can change them if required.

- If you choose the **Algorithm based** method, select the primary and backup methods and also specify the dynamic weight option.
- If you choose the **Static Proximity** method, select the backup method and the dynamic weight method. Also, provide the location of the database file by clicking the > icon or add a new location by clicking **+** in the Select a location database box.
- If you choose the **Dynamic Proximity (RTT)** method, select the backup method and specify the dynamic weight option and the round-trip time value based on which the best-performing service is to be selected.

8. Click **Done** if the configuration is complete. The GSLB dashboard appears.
9. If you have modified the GSLB site configuration, click **Auto Synchronize GSLB** in the dashboard to synchronize the configuration to other sites in the GSLB setup.

- Before synchronization, make sure that the local site's configuration includes information about the remote sites. Also, for the synchronization to be successful, the local site must be configured on the other NetScaler appliances.
- If real-time synchronization is enabled, you do not have to click **Auto Synchronize GSLB**. The synchronization happens automatically. To enable real time synchronization, do the following:

a. Navigate to **Traffic Management** > **GSLB** > **Dashboard** and click **Change GSLB Settings**.

b. Select the **Automatic Config Sync** check box.

10. Click **Test GSLB Setup** to make sure that the ADNS services or the DNS servers are responding with the correct IP address for the domain name that is configured in the GSLB setup.

Configure active-passive site

The following figure shows the workflow involved in the active-passive site configuration.

© 1997–2026 Citrix Systems, Inc. All rights reserved.

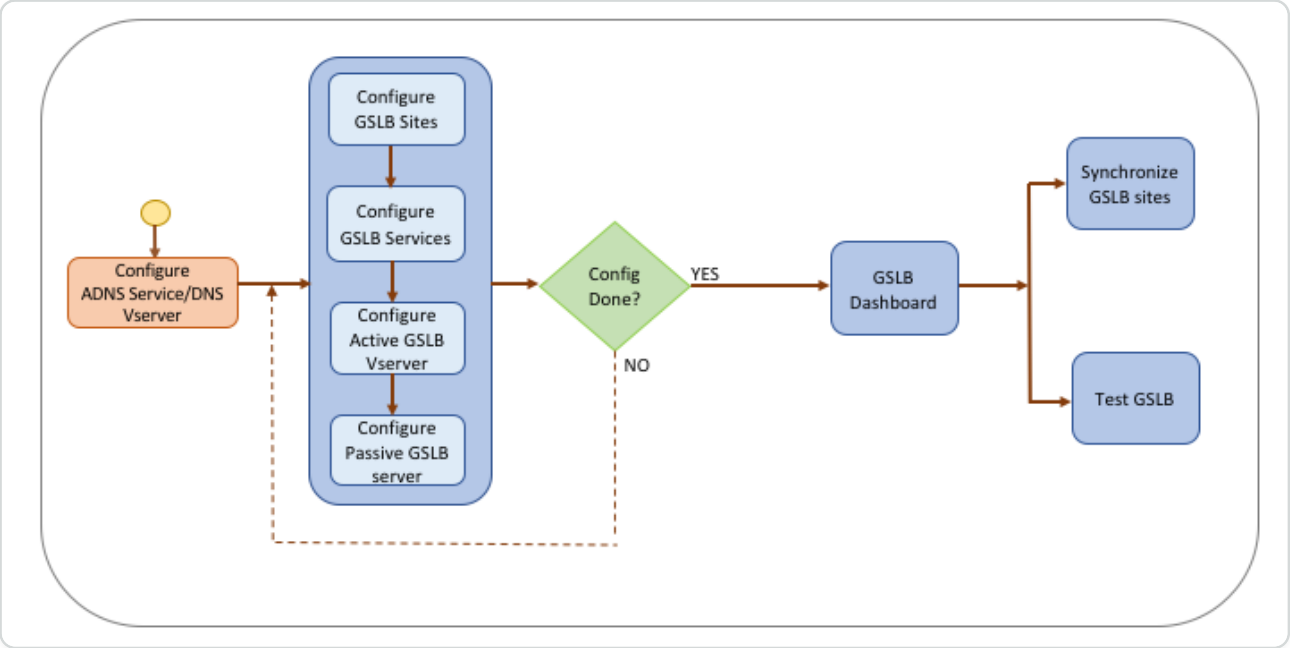

Before you begin configuring an active-passive site, make sure you have configured a standard load balancing setup for each server farm or data center.

Also, for synchronizing the GSLB configuration across the GSLB sites in the deployment, make sure that:

- Local GLSB Sites are configured on all the appliances in the GSLB configuration.
- You have enabled management access on all the GSLB Sites in the configuration.
- You have configured the firewall to accept the auto synchronization and MEP connections.
- The master and slave NetScaler appliances are running the same NetScaler software versions.
- All the NetScaler appliances participating as sites should have the same NetScaler software version (the sites are not in a master-slave relationship).
- The RPC node password is same across all the GSLB sites in the GSLB configuration.

To configure an active-passive site by using the wizard

On the Configuration tab, do the following:

1. Navigate to **Traffic Management** > **GSLB**, and then click **Get Started**.
2. If you have not configured an ADNS service or a DNS virtual server for the site, you can do it now.
    a. Click **View** and then click **Add**.
    b. Enter the service name, IP address and select the protocol (ADNS/ADNS_TCP) through which the data is exchanged with the service.

© 1997–2026 Citrix Systems, Inc. All rights reserved.

3. Select **Active-Passive Site**.
4. Enter the fully qualified domain name and specify the time period for which the record must be cached by DNS proxies.
5. Configure the GSLB sites. Each site must be configured with a local GSLB site, and each site's configuration must include all the other sites as remote GSLB sites. There can be only one local site and all other sites are remote sites.

    a. Enter the site details, such as the site name and site IP address.

    b. Select either REMOTE or LOCAL site type.

    c. Optionally, change the RPC password and, if necessary, secure it.

    d. If a monitor is to be bound to the GSLB service, select the condition under which the monitor is to monitor the service. This will be effective only after a monitor is bound to the services. The possible conditions are:

        - **ALWAYS**. Monitor the GSLB service at all times.
        - **MEP Fails**. Monitor the GSLB service only when the exchange of metrics through MEP fails.
        - **MEP Fails and Service ID Down**. Exchange of metrics through MEP is enabled but the status of the service, updated through metrics exchange, is DOWN.

6. Configure the GSLB services.

    a. Enter the service details, such as service name, service type, and port number.

    b. Associate the service with a site (local or remote) by selecting the GSLB site where the GSLB service belongs.

    c. Select the monitor that must be bound to the service when MEP fails, if required. The service can be an existing server, or you can create a new server or a virtual server.

    d. To associate an existing server, select the server name. The service IP address is automatically populated.

        - If the public IP address is different from the server IP, which can happen in a NAT environment, enter the public IP address and the port number of the public port.
        - To associate a new server, create a server by entering the server IP details and its public IP address and the public port number.

© 1997–2026 Citrix Systems, Inc. All rights reserved.

- To associate a virtual server, select an already existing virtual server, or click **+** and add a new virtual server. This vserver is the load balancing vserver with which this GSLB service will be associated.

7. Configure the GSLB backup virtual servers. The GSLB backup virtual servers become operational only when the primary GSLB virtual servers is inaccessible or it is marked DOWN for any reason.

   a. Enter the name of the GSLB virtual server name and select the DNS record type.

   b. Click **>** in **Service Binding**, and choose the GSLB services that must be bound to the GSLB virtual server.

   c. Choose the GSLB method for selecting the best-performing GSLB service. The default values for GSLB method, backup method, and dynamic weight are auto-populated, by default. You can change them if required.

      - If you choose the **Algorithm based** method, select the primary and backup methods.
      - If you choose the **Static Proximity** method, select the backup method and provide the location of the database file.
      - If you choose the **Dynamic Proximity (RTT)** method, select the backup method and specify the service weight and the RTT value based on which the best-performing service is to be selected.

8. Configure the GSLB virtual servers.

   a. Enter the name of the GSLB virtual server name and select the DNS record type.

   b. Click **>** in the **Select Service** box and choose the GSLB services to be bound to the GSLB virtual server.

   c. Click **>** in the **Domain Binding** box to select the domain to be bound to this GSLB virtual server.

   d. Choose the GSLB method for selecting the best-performing GSLB service. The default values for GSLB method, backup method, and dynamic weight are auto-populated, by default. You can change them if required.

      - If you choose the **Algorithm based** method, select the primary and backup methods and also specify the dynamic weight option.
      - If you choose the **Static Proximity** method, select the backup method and the dynamic weight method. Also, provide the location of the database file by clicking the **>** icon or add a new location by clicking **+** in the Select a location database box.

© 1997–2026 Citrix Systems, Inc. All rights reserved.

- If you choose the **Dynamic Proximity (RTT)** method, select the backup method and specify the dynamic weight option and the round-trip time value based on which the best-performing service is to be selected.

9. Click **Done** if the configuration is complete. The GSLB dashboard appears.
10. If you have modified the GSLB site configuration, click **Auto Synchronize GSLB** in the dashboard to synchronize the configuration to other sites in the GSLB setup.

    - Before synchronization, make sure that the local site's configuration includes information about the remote sites. Also, for the synchronization to be successful, the local site must be configured on the other NetScaler appliances.
    - If real-time synchronization is enabled, you do not have to click **Auto Synchronize GSLB**. The synchronization happens automatically. To enable real time synchronization, do the following:

      a. Navigate to **Traffic Management** > **GSLB** > **Dashboard** and click **Change GSLB Settings**.

      b. Select the **Automatic Config Sync** check box.

11. Click **Test GSLB Setup** to make sure that the ADNS services or the DNS servers are responding with the correct IP address for the domain name that is configured in the GSLB setup.

NOTE

For details about configuring GSLB entities of an active-passive GSLB setup for disaster recovery, see Configuring GSLB for Disaster Recovery.

Configure parent-child topology

In a parent-child topology, at the top level are parent sites, which have peer relationships with other parents. Each parent can have multiple child sites, and each parent site exchanges health information with its child sites and with other parent sites. However, a child site communicates only with its parent site.

The following figure shows the workflow involved in a GSLB parent-child topology configuration.

© 1997–2026 Citrix Systems, Inc. All rights reserved.

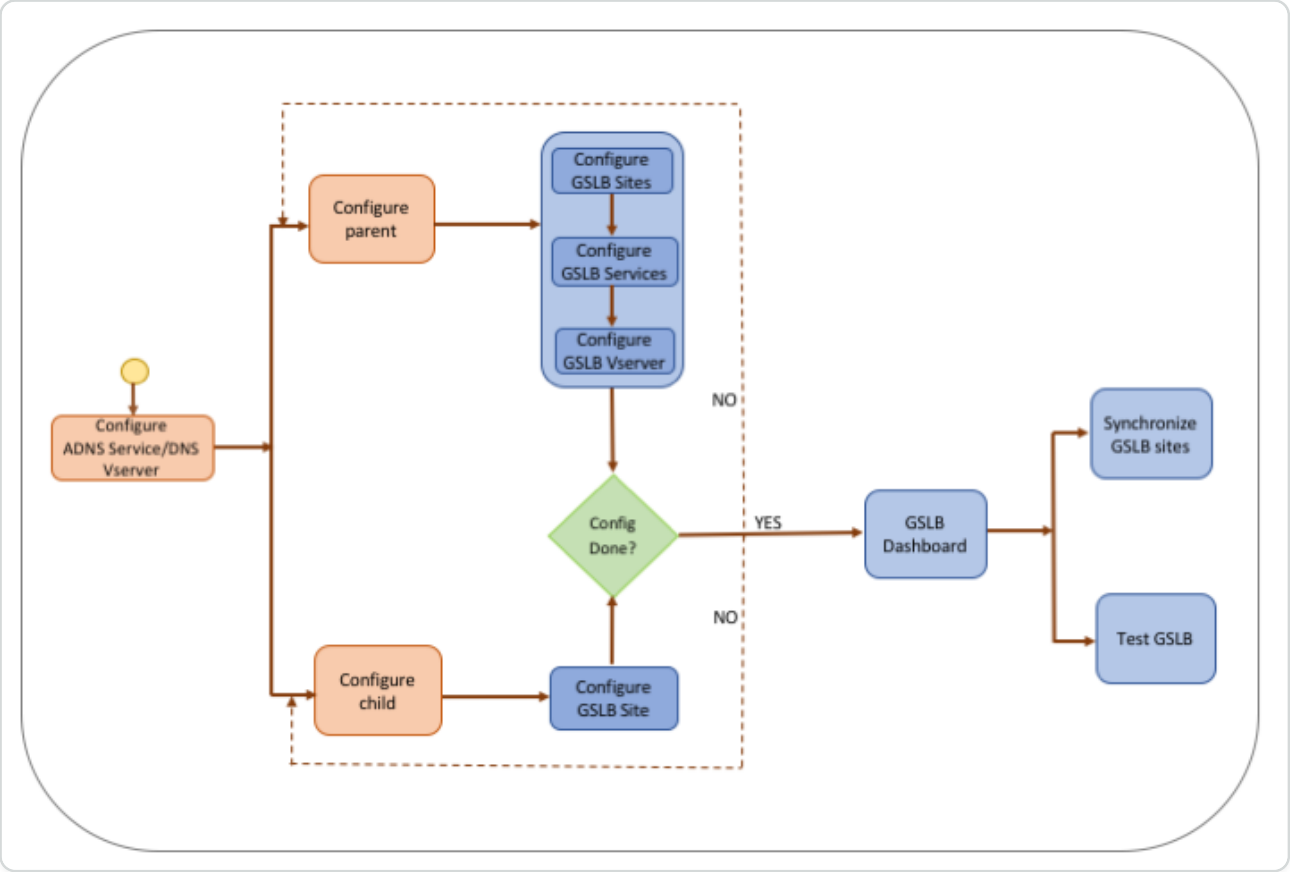

Before you begin configuring the parent-child topology deployment, make sure you have configured a standard load balancing setup for each server farm or data center.

Also, for synchronizing the GSLB configuration across the GSLB sites in the deployment, make sure that:

- Local GLSB Sites are configured on all the appliances in the GSLB configuration.
- You have enabled management access on all the GSLB Sites in the configuration.
- You have configured the firewall to accept the auto synchronization and MEP connections.
- All the NetScaler appliances participating as sites should have the sameNetScaler software version (the sites are not in a master-slave relationship).
- The RPC node password is same across all the GSLB sites in the GSLB configuration.

To configure a parent-child deployment by using the wizard

On the Configuration tab, do the following:

1. Navigate to **Traffic Management** > **GSLB**, and then click **Get Started**.
2. If you have not configured an ADNS server or a DNS virtual server for the site, you can do it now.

    a. Click **View** and then click **Add**.

© 1997–2026 Citrix Systems, Inc. All rights reserved.

b. Enter the service name, IP address and select the protocol (ADNS/ADNS_TCP) through which the data is exchanged with the service.

3. Select **Parent-Child Topology**.
4. In the Select the site type field, choose;

   - **Parent** – When configuring the parent site, you must configure its associated child sites and also configure the other parent sites in the GSLB setup.
   - **Child** – When configuring the child site, you must configure only the child site and its parent site.

To configure a parent site

1. Enter the fully qualified domain name and specify the time period for which the record must be cached by DNS proxies.
2. Configure the GSLB sites. Each site must be configured with a local GSLB site, and each site's configuration must include all the other sites as remote GSLB sites. There can be only one local site. All other sites are remote sites. If the specified site IP address is owned by the appliance (for example, a MIP address or SNIP address), the site is a local site. Otherwise, it is a remote site.
3. Enter the site details, such as the site name and site IP address.

   a. Select the site type.

   b. Optionally, change the RPC password and, if necessary, secure it.

   c. If a monitor is to be bound to the GSLB service, select the condition under which the monitor is to monitor the service. This will be effective only after a monitor is bound to the services. The possible conditions are:

      - **Always**. Monitor the GSLB service at all times.
      - **MEP Fails**. Monitor the GSLB service only when the exchange of metrics through MEP fails.
      - **MEP Fails and Service is DOWN**. Exchange of metrics through MEP is enabled but the status of the service, updated through metrics exchange, is DOWN.

4. Configure the GSLB services.

   a. Enter the service details such as service name, service type, and port number.

   b. Associate the service with a site (local or remote) by selecting the GSLB site to which the GSLB service belongs.

© 1997–2026 Citrix Systems, Inc. All rights reserved.

c. Select the monitor that must be bound to the service when MEP fails, if required. The service can be an existing server, or you can create a new server or a virtual server.

- To associate an existing server, select the server name. The service IP address is auto-populated.
- To associate a new server, create a server by entering the server IP details and its public IP address and the public port number.
- To associate a virtual server, select an already existing virtual server or click **+** and add a new virtual server. This vserver is the load balancing vserver to which this GSLB service will be associated. If the public IP address is different from the server IP, which can happen in a NAT environment, enter the public IP address and the public port number.

5. Configure the GSLB virtual servers.

a. Enter the name of the GSLB virtual server name and select the DNS record type.

b. Click **>** in the **Select Service** box and choose the GSLB services to be bound to the GSLB virtual server.

c. Click **>** in the **Domain Binding** box to view the domain name that is bound to the GSLB virtual server.

d. Choose the GSLB method for selecting the best-performing GSLB service. The default values for GSLB method, backup method, and dynamic weight are automatically populated by default. You can change them if required.

- If you choose the **Algorithm based** method, select the primary and backup methods and also specify the dynamic weight option.
- If you choose the **Static Proximity** method, select the backup method and the dynamic weight method. Also, provide the location of the database file by clicking the **>** icon or add a new location by clicking **+** in the Select a location database box.
- If you choose the **Dynamic Proximity (RTT)** method, select the backup method and specify the service weight and the RTT value based on which the best-performing service is to be selected.

6. Click **Done** if the configuration is complete. The GSLB dashboard appears.

7. If you have modified the GSLB parent-site configuration, click **Auto Synchronize GSLB** to synchronize the configuration to the other parent sites in the GSLB setup. In a parent-child topology, synchronization for the child sites is skipped.

© 1997–2026 Citrix Systems, Inc. All rights reserved.

- Before synchronization, make sure that the local site's configuration includes information about the remote sites.
- If real-time synchronization is enabled, you do not have to click **Auto Synchronize GSLB**. The synchronization happens automatically. To enable real time synchronization, do the following:

  a. Navigate to **Traffic Management** > **GSLB** > **Dashboard** and click **Change GSLB Settings**.

  b. Select the **Automatic Config Sync** check box.

8. Click **Test GSLB Setup** to make sure that the ADNS services or the DNS servers are responding with the correct IP address for the domain name that is configured in the GSLB setup.

TO CONFIGURE A CHILD SITE

1. Configure the GSLB sites.

   a. Enter the site details, such as the site name and site IP address.

   b. Select the site type.

   c. Optionally, change the RPC password and, if necessary, secure it. 4. If a monitor is bound to the GSLB service, select the condition under which the monitor is to monitor the service. The possible conditions are:

      - **Always**. Monitor the GSLB service at all times.
      - **MEP Fails**. Monitor the GSLB service only when the exchange of metrics through MEP fails.
      - **MEP Fails and Service is DOWN**. Exchange of metrics through MEP is enabled but the status of the service, updated through metrics exchange, is DOWN.

2. Click **Done** if the configuration is complete. The GSLB dashboard appears.
3. Click **Test GSLB Setup** to make sure that the ADNS services or the DNS servers are responding with the correct IP address for the domain name that is configured in the GSLB setup.

Configure GSLB entities individually

Global server load balancing is used to manage traffic flow to a web site hosted on two separate server farms that ideally are in different geographic locations. For example, consider a Web site,

© 1997–2026 Citrix Systems, Inc. All rights reserved.

www.mycompany.com, which is hosted on two geographically separated server farms or data centers. Both server farms use NetScaler appliances. The NetScaler appliances in these server farms are set up in one-arm mode and function as authoritative DNS servers for the www.mycompany.com domain. The following figure illustrates this configuration.

Figure 1. Basic GSLB Topology

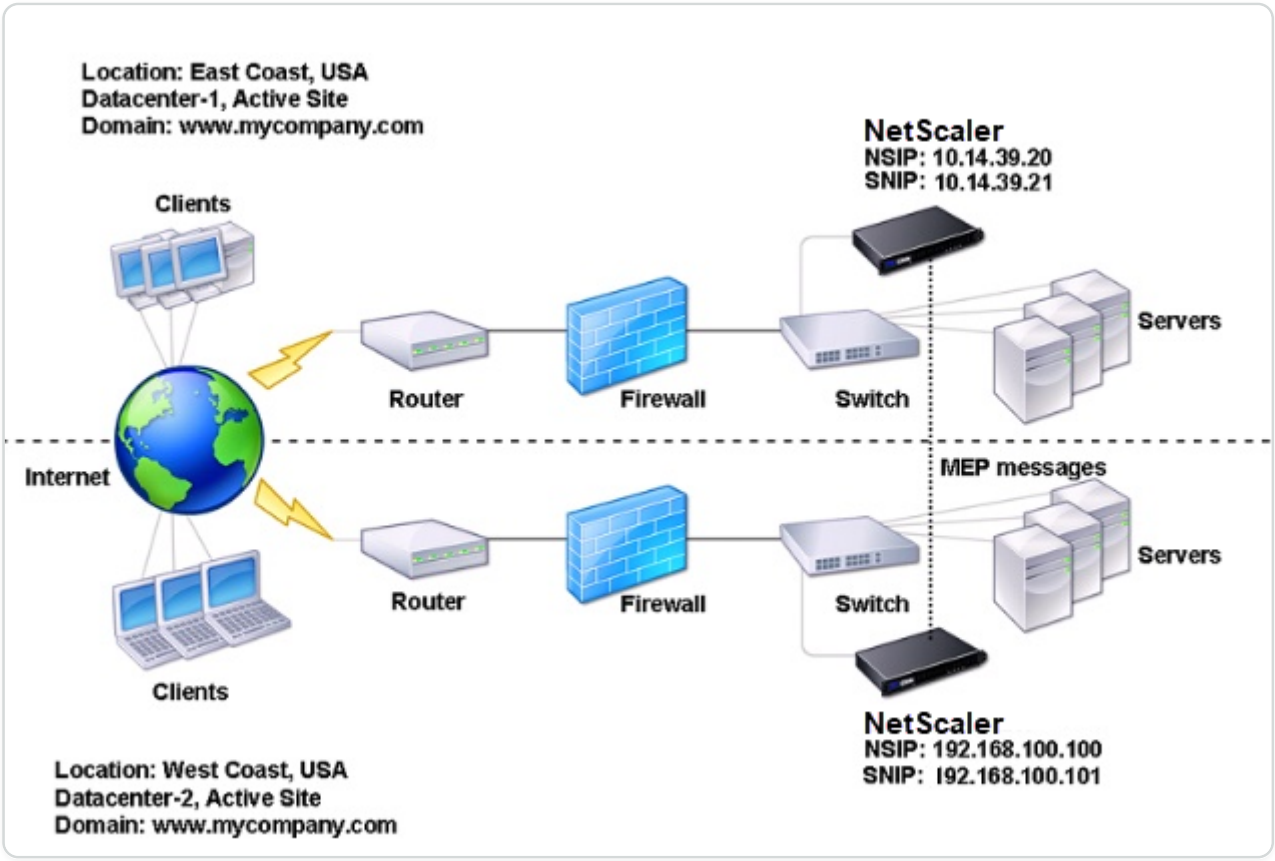

To configure such a GSLB setup, you must first configure a standard load balancing setup for each server farm or data center. This enables you to balance load across the different servers in each server farm. Then, configure both NetScaler appliances as authoritative DNS (ADNS) servers. Next, create a GSLB site for each server farm, configure GSLB virtual servers for each site, create GLSB services, and bind the GSLB services to the GSLB virtual servers. Finally, bind the domain to the GSLB virtual servers. The GSLB configurations on the two appliances at the two different sites are identical, although the load-balancing configurations for each site is specific to that site.

Note: To configure a GSLB site in a NetScaler cluster setup, see Setting Up GSLB in a Cluster.

Configuring a Standard Load Balancing Setup

A load balancing virtual server balances the load across different physical servers in the data center. These servers are represented as services on the NetScaler appliance, and the services are bound to the load balancing virtual server.

© 1997–2026 Citrix Systems, Inc. All rights reserved.

For details on configuring a basic load balancing setup, see Load Balancing.

Configure an authoritative DNS service

When you configure the NetScaler appliance as an authoritative DNS server, it accepts DNS requests from the client and responds with the IP address of the data center to which the client should send requests.

Note: For the NetScaler appliance to be authoritative, you must also create SOA and NS records. For more information about SOA and NS records, see Domain Name System.

To create an ADNS service by using the command line interface

At the command prompt, type the following commands to create an ADNS service and verify the configuration:

```
add service <name> <IP>@ ADNS <port>



show service <name>
```

Example:

```
add service Service-ADNS-1 10.14.39.21 ADNS 53



show service Service-ADNS-1
```

To modify an ADNS service by using the command line interface

At the command prompt, type the following command:

```
set service <name> <IPAddress>
```

Example:

```
set service Service-ADNS-1 10.14.39.21
```

© 1997–2026 Citrix Systems, Inc. All rights reserved.

To remove an ADNS service by using the command line interface

At the command prompt, type the following command:

```
rm service <name>
```

Example:

```
rm service Service-ADNS-1
```

To configure an ADNS service by using the configuration utility

1. Navigate to **Traffic Management** > **Load Balancing** > **Services**.
2. Add a new ADNS service, or select an existing service and edit its settings.

Configure a basic GSLB site

A GSLB site is a representation of a data center in your network and is a logical grouping of GSLB virtual servers, services, and other network entities. Typically, in a GSLB setup, there are many GSLB sites that are equipped to serve the same content to a client. These are usually geographically separated to ensure that the domain is active even if one site goes down completely. All of the sites in the GSLB configuration must be configured on every NetScaler appliance hosting a GSLB site. In other words, at each site, you configure the local GSLB site and each remote GSLB site.

Once GSLB sites are created for a domain, the NetScaler sends client requests to the appropriate GSLB site as determined by the GSLB algorithms configured.

Starting from NetScaler release 14.1 build 21.x, site password parameter is added that replaces the RPC node password. If GSLB synchronization is enabled, this password is updated on all the GSLB sites.

NOTE:

Starting with NetScaler release 14.1 build 21.x, creating a password for a GSLB site is mandatory.

© 1997–2026 Citrix Systems, Inc. All rights reserved.

Create a GSLB site using the CLI

At the command prompt, type the following commands to create a GSLB site and verify the configuration:

```
add gslb site <siteName> <siteIPAddress> -sitePassword <password>

show gslb site <siteName>
```

Example:

```
add gslb site Site-GSLB-East-Coast 10.14.39.21 -sitePassword *****

show gslb site Site-GSLB-East-Coast
```

Modify or remove a GSLB Site using the CLI

- To modify a GSLB site, use the set gslb site command, which is just like using the add gslb site command, except that you enter the name of an existing GSLB Site.
- To unset a site parameter, use the unset gslb site command, followed by the siteName value and the name of the parameter to be reset to its default value.
- To remove a GSLB site, use the rm gslb site command, which accepts only the `<name>` argument.

Configure a basic GSLB site using the GUI

1. Navigate to **Traffic Management** > **GSLB** > **Sites**.
2. Add a new GSLB site, or select an existing GSLB site and edit its settings.

Change the site IP address using the CLI

At the command prompt, type:

```
set gslb site <sitename> -siteIPAddress  <ip_addr|ipv6_addr|*>
```

Example:

© 1997–2026 Citrix Systems, Inc. All rights reserved.

```
set gslb site Site-GSLB-East-Coast -siteIPAddress 10.14.39.45
```

Change the site IP address using the GUI

1. Navigate to **Traffic Management > GSLB > Sites**.
2. Select an existing GSLB site and edit its settings.

View the statistics of a GSLB site using the CLI

At the command prompt, type:

```
stat gslb site <siteName>
```

Example:

```
stat gslb site Site-GSLB-East-Coast
```

View the statistics of a GSLB site using the GUI

1. Navigate to **Traffic Management** > **GSLB** > **Sites**.
2. Select the GSLB site and click **Statistics**.

Rename a GSLB site

Instead of deleting the sites and creating a one, you can rename the existing GSLB site and retain all the GSLB configuration entities related to the sites. Changing the name in the primary GSLB site automatically changes the GSLB name in the secondary site if the `automaticConfigSync` parameter is enabled.

Note: Performing multiple renaming operations for a single site leads to synchronization inconsistencies.

Rename a GSLB site using the CLI

At the command prompt, type:

`rename gslb site <oldName> <newName>`

Example:

`rename gslb site Site-GSLB-East-Coast Site-GSLB-West-Coast`

© 1997–2026 Citrix Systems, Inc. All rights reserved.

Rename a GSLB site using the GUI

1. Navigate to **Traffic Management > GSLB > Sites**.
2. Select the GSLB site and click Rename.

Configure a GSLB service

A GSLB service is a representation of a load balancing or content switching virtual server. A local GSLB service represents a local load balancing or content switching virtual server. A remote GSLB service represents a load balancing or content switching virtual server configured at one of the other sites in the GSLB setup. At each site in the GSLB setup, you can create one local GSLB service and any number of remote GSLB services.

IMPORTANT

If the load balancing virtual server is either in a GSLB node itself or is in a child node (in parent-child deployment) and no monitors are bound to the GSLB service, then make sure the following:

The GSLB service IP address, port number, and protocol match the virtual server that the service is representing. Else, the service state is marked as DOWN.

To create a GSLB service by using the command line interface

At the command prompt, type the following commands to create a GSLB service and verify the configuration:

```
add gslb service <serviceName> <serverName | IP> <serviceType> <port>
-siteName <string>

show gslb service <serviceName>
```

Example:

```
add gslb service Service-GSLB-1 -siteName Site-GSLB-East-Coast 10.14.39.14
HTTP 80

show gslb service Service-GSLB-1
```

© 1997–2026 Citrix Systems, Inc. All rights reserved.

To bind a GSLB service with SSL certificates using the CLI

At the command prompt, type:

```
add gslb service <serviceName> <serverName | IP> <serviceType> <port>
-siteName <string>

bind ssl service <serviceName> -certkeyName <certkeyName>
```

Example:

```
add gslb service gsvc2 1.1.1.20 ssl 443 -siteName site1

bind ssl service gsvc2 -certkeyName c1
```

To modify or remove a GSLB service by using the command line interface

- To modify a GSLB service, use the set gslb service `<serviceName>` command. For this command, specify the name of the GSLB service whose configuration you want to modify. You can change the existing values of the parameters either specified by you or set by default. You can change the value of more than one parameter in the same command. Refer to the add gslb service command for details about the parameters. Example

  ```
  > set gslb service SKP_GSLB_NOTCNAME_SVC2 -maxBandWidth 25 -maxClient 8

  Done

  > sh gslb service SKP_GSLB_NOTCNAME_SVC2

  SKP_GSLB_NOTCNAME_SVC2 (21.211.21.21: 80)- HTTP

  ...

  Max Conn: 8  Max Bandwidth: 25 kbits
  ```

- To reset a parameter to its default value, you can use the unset gslb service `<serviceName>` command and the parameters to be unset. Example

  ```
  > unset gslb service SKP_GSLB_NOTCNAME_SVC2 maxBandWidth

  Done
  ```

© 1997–2026 Citrix Systems, Inc. All rights reserved.

```
> sh gslb service SKP_GSLB_NOTCNAME_SVC2

SKP_GSLB_NOTCNAME_SVC2 (21.211.21.21: 80)- HTTP

...

Max Conn: 8  Max Bandwidth: 0 kbits
```

- To remove a GSLB service, use the rm gslb service `<serviceName>` command.

To create a GSLB service by using the configuration utility

1. Navigate to **Traffic Management** > **GSLB** > **Services**.
2. Add a new GSLB service, or select an existing service and edit its settings.

To view the statistics of a GSLB service by using the command line interface

At the command prompt, type:

```
stat gslb service <serviceName>
```

Example:

```
stat gslb service Service-GSLB-1
```

To view the statistics of a GSLB service by using the configuration utility

1. Navigate to **Traffic Management > GSLB > Services**.
2. Select the GSLB Service and click **Statistics**.

To change the GSLB site of a GSLB service using CLI

At the command prompt, type:

```
set gslb service <service_name> -siteName <new_site_name>
```

Example:

```
set gslb service Service-GSLB-1 -siteName Site-GSLB-West-Coast
```

© 1997–2026 Citrix Systems, Inc. All rights reserved.

To change the GSLB site of a GSLB service using GUI

1. Navigate to **Traffic Management > GSLB > Services**.
2. Select the service for which you want to change the site name.
3. Click **Edit**, In GSLB Service page, click **Edit**.
4. Select the new site name and click **OK**.

Configure a GSLB service group

Service group enables you to manage a group of services as easily as a single service. If you enable or disable any option for a service group, the option gets enabled or disabled for all the members of the service group. For example, you can apply this feature to options such as Compression, Health monitoring, and Graceful shutdown.

After creating a service group, you can do any of the following:

- Bind the service group to a virtual server.
- Add services to the service group.
- Bind monitors to the service groups.

IMPORTANT

If the load balancing virtual server is either in a GSLB node itself or is in a child node (in parent-child deployment) and no monitors are bound to the GSLB service, then make sure the following:

The GLSB service group IP address, port number, and protocol match the virtual server that the service is representing. Else, the service state is marked as DOWN.
The NetScaler supports the following types of GSLB service groups.

- IP address based service groups
- Domain name based service groups
- Domain name based autoscale™ service groups

GSLB domain name based autoscale service groups

The NetScaler hybrid and multi-cloud global server load balancing (GSLB) solution enables customers to distribute application traffic across multiple data centers in hybrid clouds, multiple clouds, and on-premises. The NetScaler GSLB solution supports various load balancing solutions,

© 1997–2026 Citrix Systems, Inc. All rights reserved.

such as the NetScaler load balancer, Elastic Load Balancing (ELB) for AWS, and other third-party load balancers. Also, the GSLB solution performs global load balancing even if the GSLB and load balancing layers are independently managed.

In cloud deployments, users are given a domain name as a reference when accessing the load balancing solution for management purposes. It is recommended that external entities do not use the IP addresses that these domain names resolve to. Also, the load balancing layers scale up or down based on the load, and the IP addresses are not guaranteed to be static. Therefore, it is recommended to use the domain name to refer to the load balancing endpoints instead of IP addresses. This requires the GSLB services to be referred using the domain name instead of IP addresses and it must consume all the IP addresses returned for the load balancing layer domain name and have a representation for the same in GSLB.

To use domain names instead of IP addresses when referring to the load balancing endpoints, you can use the domain name based service groups for GSLB.

Monitor GSLB domain name based service groups

The NetScaler appliance has two built-in monitors that monitor TCP-based applications; `tcp-default` and `ping-default`. The `tcp-default` monitor is bound to all TCP services and the `ping-default` monitor is bound to all non-TCP services. The built-in monitors are bound by default to the GSLB service groups. However, it is recommended to bind an application specific monitor to the GSLB service groups.

RECOMMENDATION FOR SETTING THE TRIGGER MONITORS OPTION TO MEPDOWN

The Trigger Monitors option can be used to indicate if the GSLB site must use the monitors always, or use monitors when metrics exchange protocol (MEP) is DOWN.

The Trigger Monitors option is set to ALWAYS by default.

When the Trigger Monitors option is set to ALWAYS, each GSLB node triggers the monitors independently. If each GSLB node triggers the monitors independently, then each GSLB node might operate on different set of GSLB services. This might result in discrepancies in the DNS responses for the DNS requests landing on these GSLB nodes. Also, if each GSLB node is monitoring independently, then the number of monitor probes reaching the load balancer entity increases. The persistence entries also become incompatible across the GSLB nodes.

Therefore, it is recommended that the Trigger Monitors option on the GSLB site entity is set to MEPDOWN. When the Trigger Monitors option is set to MEPDOWN, the load balancing domain resolution and monitoring ownership lies with the local GSLB node. When the Trigger Monitors option is set to MEPDOWN, the load balancing domain resolution and subsequent monitoring is

© 1997–2026 Citrix Systems, Inc. All rights reserved.

done by the local GSLB node of a GSLB service group. The results are then propagated to all other nodes participating in GSLB by using the metrics exchange protocol (MEP).

Also, whenever the set of IP addresses associated with a load balancing domain are updated, it is notified through MEP.

Limitations of GSLB service groups

- For a load balancing domain, the IP address that is returned in the DNS response is generally the public IP address. The private IP address cannot be applied dynamically when the load balancing domain is resolved. Therefore, public IP port and private IP port for the GSLB domain name based autoscale service groups IP port bindings are the same. These parameters cannot be set explicitly for the domain name based autoscale service groups.
- Site persistence, DNS views, and clustering are not supported for GSLB service groups.

Configure and manage GSLB service groups by using the CLI

To add a GSLB service group:

```
add gslb serviceGroup <serviceGroupName>@ <serviceType> [-autoScale
( DISABLED | DNS )] -siteName <string>
```

Example:

```
add gslb serviceGroup Service-Group-1 http -autoScale DNS -siteName Site1
```

To bind a GSLB service group to a virtual server:

```
bind gslb serviceGroup <serviceGroupName> ((<IP>@ <port>) | <serverName>@
| (-monitorName <string>@))
```

Example:

```
bind gslb serviceGroup Service-Group-1 203.0.113.2

bind gslb serviceGroup Service-Group-1 S1 80

bind gslb serviceGroup** Service-Group-1 -monitorName Mon1
```

To unbind a GSLB service group to a virtual server:

© 1997–2026 Citrix Systems, Inc. All rights reserved.

```
unbind gslb serviceGroup <serviceGroupName> ((<IP>@ <port>) |
<serverName>@ | -monitorName <string>@)
```

Example:

```
unbind gslb serviceGroup Service-Group-1 -monitorName Mon1
```

To set parameters for a GSLB service group:

```
set gslb serviceGroup <serviceGroupName>@ [(<serverName>@ <port> [-weight
<positive_integer>] [-hashId <positive_integer>] [-publicIP <ip_addr|
ipv6_addr|*>] [-publicPort <port>]) | -maxClient <positive_integer> | -cip
( ENABLED | DISABLED ) | <cipHeader> | -cltTimeout <secs> | -svrTimeout
<secs> | -maxBandwidth <positive_integer> | -monThreshold
<positive_integer> | -downStateFlush ( ENABLED | DISABLED )] [-monitorName
<string> -weight <positive_integer>] [-healthMonitor ( YES | NO )] [-
comment <string>] [-appflowLog ( ENABLED | DISABLED )]
```

To unset parameters from a GSLB service group:

```
unset gslb serviceGroup <serviceGroupName>@ [<serverName>@ <port> [-
weight] [-hashId] [-publicIP] [-publicPort]] [-maxClient] [-cip] [-
cltTimeout] [-svrTimeout] [-maxBandwidth] [-monThreshold] [-appflowLog] [-
monitorName] [-weight] [-healthMonitor] [-cipHeader] [-downStateFlush] [-
comment]
```

To enable a GSLB service group

```
enable gslb serviceGroup <serviceGroupName>@ [<serverName>@ <port>]
```

Example:

```
enable gslb serviceGroup SG1 S1 80
```

To disable a GSLB service group

```
disable gslb serviceGroup <serviceGroupName>@ [<serverName>@ <port>] [-
delay <secs>] [-graceFul ( YES /| NO )]
```

© 1997–2026 Citrix Systems, Inc. All rights reserved.

Example:

```
disable gslb serviceGroup SRG2 S1 80
```

NOTE

The service group that has to be disabled must be a DBS service group and not an autoscale service group.

To remove a GSLB service group:

```
rm gslb serviceGroup <serviceGroupName>
```

Example:

```
rm gslb serviceGroup Service-Group-1
```

To view the statistics of a GSLB service group:

```
stat gslb serviceGroup [<serviceGroupName>]
```

Example:

```
stat gslb serviceGroup Service-Group-1
```

To view the properties of a GSLB service group:

```
show gslb serviceGroup [<serviceGroupName>  -includeMembers]
```

Example:

```
show gslb serviceGroup SG1

show gslb serviceGroup -includeMembers
```

© 1997–2026 Citrix Systems, Inc. All rights reserved.

Enable or disable GSLB service group members

You can selectively enable or disable an individual member of a GSLB (DNS-based) service group instead of enabling or disabling the entire service group. This feature is available in both autoscale service groups and non-autoscale service groups. Therefore, managing a GSLB service group is made easier.

For example, you have a requirement to avoid traffic to a particular server on a GSLB site. Let's say, 10 GSLB services or servers (S1 to S10) are bound to a service group (SG1). You want to disable only service 5 (S5), that is avoid traffic to server 5. Without this feature, you have to separately bind services S1 to S4 and services S6 to S10. This process becomes tedious in a large GSLB service group where you have to disable or enable large number of services. With this feature, you can directly disable service 5 (S5) without impacting other services in the service group.

To enable a GSLB service group member by using CLI:

```
enable gslb serviceGroup <serviceGroupName>@ [<serverName>@ <port>]
```

NOTE:

To enable a GSLB service group, provide only the service group name. To enable a member of a service group, in addition to the GSLB service group name, provide the name of the server that hosts the service, and the port number of the service.

Example:

```
enable gslb serviceGroup http_svc_group 10.102.27.153 80
```

To disable a GSLB service group or a member of the GSLB service group by using CLI:

```
disable gslb serviceGroup <serviceGroupName>@ [<serverName>@ <port>]
```

Example:

```
disable gslb serviceGroup http_svc_group 10.102.27.153 80
```

© 1997–2026 Citrix Systems, Inc. All rights reserved.

NOTE:

To disable a GSLB service group, provide only the service group name. To disable a member of a service group, in addition to the GSLB service group name, provide the name of the server that hosts the service, and the port number of the service.

Changes to the existing GSLB CLI commands

The following are the changes that are done to the existing GSLB commands after the introduction of the GSLB service groups:

- `bind gslb vserver` - The service group name is added to the bind command.

  Example:

  ```
  bind gslb vserver <name> ((-serviceName <string> [-weight
  <positive_integer>] ) | <serviceGroupName>@ | | (-domainName <string>
  [-TTL <secs>] [-backupIP<ip_addr|ipv6_addr|*>] [-cookieDomain <string>]
  [-cookieTimeout <mins>][-sitedomainTTL <secs>]) | (-policyName
  <string>@ [-priority<positive_integer>] [-gotoPriorityExpression
  <expression>] [-type REQUEST | RESPONSE )]))
  ```

- `unbind gslb vserver` - The service group is added to the unbind command.

  Example:

  ```
  unbind gslb vserver <name> (-serviceName <string> <serviceGroupName>
  @ /(-domainName <string> [-backupIP] [-cookieDomain]) | -policyName
  <string>@)
  ```

- `show gslb site` - When this command is run, the GSLB service groups are also displayed.
- `show gslb vs` - When this command is run, the GSLB service groups are displayed.
- `stat gslb vs` - When this command is run, the GSLB service groups statistics are also displayed.
- `show lb monitor bindings` - When this command is run, the GSLB service group bindings are also displayed.

Configure GSLB service groups by using the GUI

1. Navigate to **Traffic Management** > **GSLB** > **Service Groups**.

© 1997–2026 Citrix Systems, Inc. All rights reserved.

2. Create a service group and set the AutoScale mode to DNS.

Configure site persistence for the GSLB service groups

You can configure site persistence for the IP address based and domain name based service groups. Site persistence is not supported for domain name based autoscale service groups.

TO SET SITE PERSISTENCE BASED ON HTTP COOKIES BY USING THE CLI

- For connection proxy persistence, you do not have to set the site prefix.

  At the command prompt, type:

  ```
  set gslb service group <serviceGroupName> [-sitePersistence
  <sitePersistence>]
  ```

- For HTTP redirect persistence, you must first set the site prefix for a member of the service group and then set the `HTTPRedirect` persistence parameter for the service group.

  At the command prompt, type:

  ```
  set gslb servicegroup <serviceGroupName>  <serviceGroup member name|Ip>
  <port>  [-sitePrefix <string>]



  set gslb servicegroup <serviceGroupName> [-sitePersistence
  <sitePersistence>]
  ```

Examples:

- Connection proxy persistence

  ```
  set gslbservicegroup sg1 -sitePersistence connectionProxy
  ```

- HTTP Redirect persistence

  ```
  set gslb servicegroup sg2 test1 80 -sitePrefix vserver-GSLB-1
  ```

© 1997–2026 Citrix Systems, Inc. All rights reserved.

```
set gslb servicegroup sg2 -sitePersistence HTTPRedirect
```

TO SET SITE PERSISTENCE BASED ON COOKIES BY USING THE GUI

1. Navigate to **Traffic Management > GSLB > Service Groups** and select the service group that you want to configure for site persistence (for example, servicegroup-GSLB-1).
2. Click the **Site Persistence** section and set the persistence that meets your requirement.

TIP

For deployment scenario and example configuration of GSLB service groups, see the following topics:

- Use Case: Deployment of Domain Name Based Autoscale Service Group
- Use Case: Deployment of IP Address Based Autoscale Service Group

To change the GSLB site of a GSLB service group using CLI

At the command prompt, type:

```
set gslb serviceGroup <servicegroup_name> -siteName <new_site_name>
```

Example:

```
set gslb serviceGroup GSLB_SG1 -siteName Site-GSLB-West-Coast
```

To change the GSLB site of a GSLB service group using GUI

1. Navigate to **Traffic Management > GSLB > Service Groups**.
2. Select the service group for which you want to change the site name.
3. Click **Edit** and in **GSLB Service Group** page, click **Edit**.
4. Select the new site name, click **Continue** and click **OK**.

Configure a GSLB virtual server

A GSLB virtual server is an entity that represents one or more GSLB services and balances traffic between them. It evaluates the configured GSLB methods or algorithms to select a GSLB service to which to send the client request.

© 1997–2026 Citrix Systems, Inc. All rights reserved.

NOTE

A GSLB virtual server protocol requirement is mainly to create a relation between the virtual server and the services that are bound to the virtual server. This also keeps CLI/APIs consistent for other types of virtual servers. The Service Type parameter on a service or a virtual server is not used while serving the DNS requests. It is instead referenced during site persistence, monitoring, and for doing lookups via MEP.

To create a GSLB virtual server by using the command line interface

At the command prompt, type the following commands to add a GSLB virtual server and verify the configuration:

```
-  add gslb vserver <name> <serviceType> -dnsRecordType <A| AAAA| CNAME| NAPTR>

-  show gslb vserver <name>
```

Example:

```
add gslb vserver Vserver-GSLB-1 HTTP -dnsRecordType A

add gslb vserver Vserver-GSLB-2 HTTP -dnsRecordType AAAA

show gslb vserver Vserver-GSLB-1

show gslb vserver Vserver-GSLB-2
```

To modify or remove a GSLB virtual server by using the command line interface

- To modify a GSLB virtual server, use the `set gslb vserver` command. This command works similar to the `add gslb vserver` command, except that you enter the name of an existing GSLB virtual server.
- To reset a parameter to its default value, you can use the `unset gslb vserver` command followed by the vserverName value and the name of the parameter to be unset.
- To remove a GSLB virtual server, use the `rm gslb vserver` command, which accepts only the name argument.

© 1997–2026 Citrix Systems, Inc. All rights reserved.

To configure a GSLB virtual server by using the configuration utility

1. Navigate to **Traffic Management** > **GSLB** > **Virtual Servers**.
2. Add a new GSLB virtual server, or select an existing GSLB virtual server and edit its settings.

To view the statistics of a GSLB virtual server by using the command line interface

At the command prompt, type:

```
stat gslb vserver <name>
```

Example:

```
stat gslb vserver Vserver-GSLB-1
```

To view the statistics of a GSLB virtual server by using the configuration utility

Navigate to **Traffic Management** > **GSLB** > **Virtual Servers**, select the virtual server and click **Statistics**.

GSLB virtual server statistics

Starting from NetScaler version 12.1 build 51.xx and later, the GSLB virtual server statistics also display the following information in addition to details such as; virtual server hits, current persistence session, request bytes, response bytes, spillover threshold, spillover hits, current client established connections, and virtual server down backup hits.

- **Primary LB method failures**: Number of times the primary GSLB method has failed.
- **Backup LB method failures**: Number of times the backup GSLB method has failed.
- **Vserver persistence hits**: The number of times the request is served through the persistence sessions.

The GSLB virtual server statistics also display the statistics of the service group members bound to the virtual server.

© 1997–2026 Citrix Systems, Inc. All rights reserved.

NOTE:

The primary or the backup method can fail when the primary method is static proximity and the backup method is RTT. In this scenario, if there is no location corresponding to LDNS IP, the static proximity fails and the backup method is attempted. The statistics are updated based on the following:

- If the backup method is successful, only primary method failure statistics are incremented.
- If the RTT calculation is not successful, then the backup method also fails. In this case, both primary and backup method failure statistics are incremented.

When the backup method fails, the last resort method of round robin is used.

The following image is a sample of GSLB virtual server statistics from the CLI.

```
Gslb Vserver Summary
                Protocol        State   Health  actSvcs inactSvc
gslbvip             HTTP         DOWN        0        0        0

VServer Stats:
                                        Rate (/s)                Total
Vserver hits                                    0                    0
Primary LB Method Failures                     --                    0
Backup LB Method Failures                      --                    0
Current Persistence Sessions                   --                    0
Vserver Persistence Hits                       --                    0
Request bytes                                   0                    0
Response bytes                                  0                    0
Current Client Est connections                 --                    0
Spill Over Threshold                           --                    0
Spill Over Hits                                --                    0
Vserver Down Backup Hits                       --                    0

Note: The above counters are the sum of all bound GSLB services
 Done
```

The following image is a sample of GSLB virtual server statistics from the GUI.

© 1997–2026 Citrix Systems, Inc. All rights reserved.

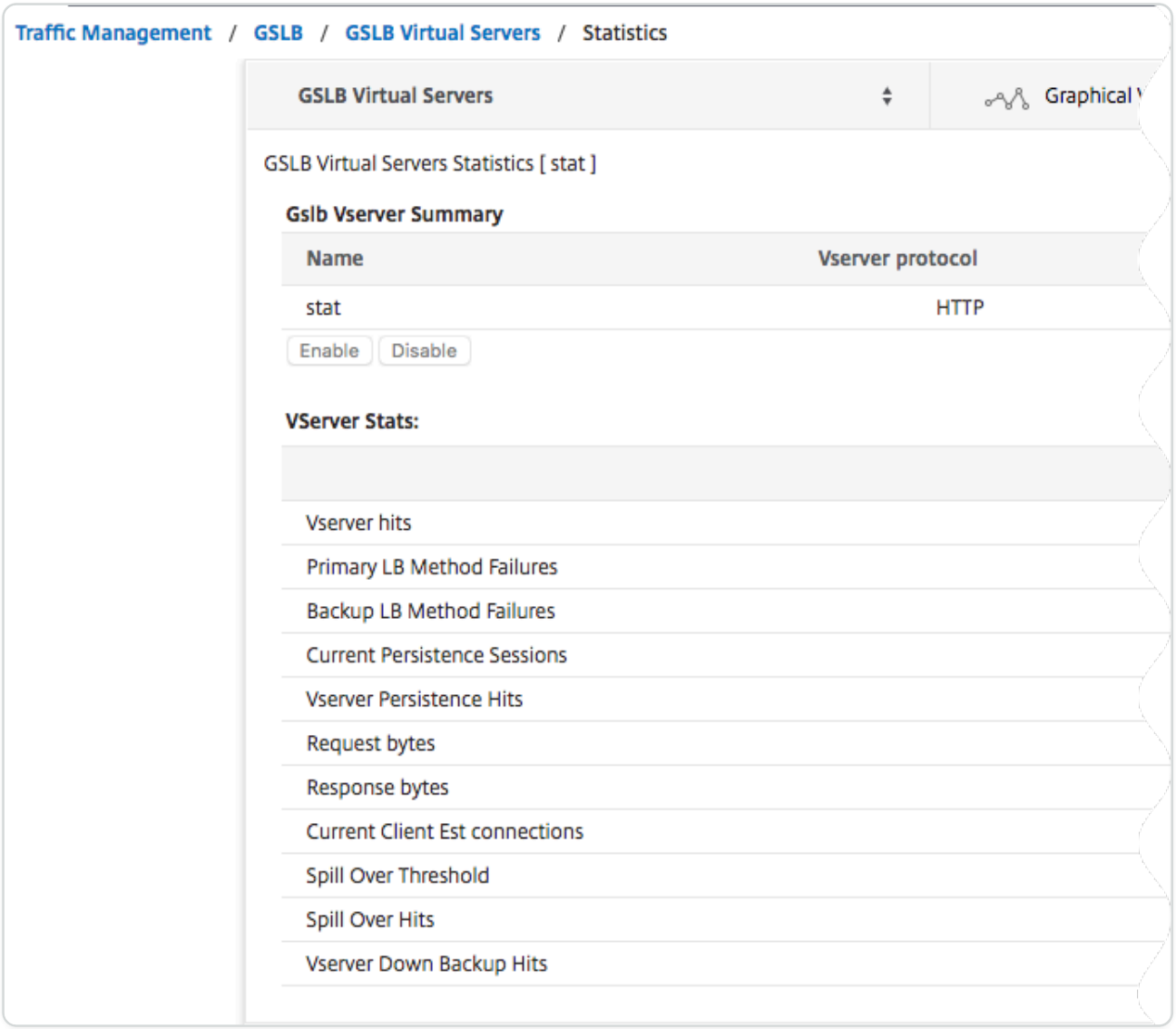

GSLB service statistics

When you run the `stat gslb service` command from the command line or click the **Statistics link** from the configuration utility, the following details of the service are displayed:

- **Request bytes.** Total number of request bytes received on this service or virtual server.
- **Response bytes.** Number of response bytes received by this service or virtual server.
- **Current client established connections.** Number of client connections in ESTABLISHED state.
- **Current load on the service.** Load on the service (Calculated from the load monitor bound to the service).

The data of the number of requests and responses, and the number of current client and server connections may not be displayed or may not be synchronized with the data of the corresponding load balancing virtual server.

© 1997–2026 Citrix Systems, Inc. All rights reserved.

Clearing the GSLB virtual server or service statistics

Note: This feature is available in NetScaler release 10.5.e.

You can now clear the statistics of a GSLB virtual server and service. NetScaler provides the following two options to clear the statistics:

- **Basic**: Clears the statistics that are specific to the virtual server but retains the statistics that are contributed by the bound GLSB service.
- **Full**: Clears both the virtual server and the bound GSLB service statistics.

To clear the statistics of a GSLB virtual server by using the command line interface

At the command prompt, type:

```
stat gslb vserver <name> -clearstats <basic | full>
```

Example:

```
stat gslb vserver Vserver-GSLB-1 –clearstats basic
```

To clear the statistics of a GSLB service by using the command line interface

At the command prompt, type:

```
stat gslb service <name> -clearstats <basic | full>
```

Example:

```
stat gslb service service-GSLB-1 –clearstats basic
```

To clear the statistics of a GSLB virtual server by using the configuration utility

1. Navigate to **Traffic Management** > **GSLB** > **Virtual Servers**.
2. Select the GSLB virtual server and, click **Statistics**, and then click **Clear**.
3. From the **Clear** drop-down list, select **Basic** or **Full**, and then click **OK**.

To clear the statistics of a GSLB service by using the configuration utility

1. Navigate to **Traffic Management** > **GSLB** > **Services**.
2. Select the GSLB service and, click **Statistics**, and then click **Clear**.

© 1997–2026 Citrix Systems, Inc. All rights reserved.

3. From the **Clear** drop-down list, select **Basic** or **Full**, and then click **OK**.

Enabling and Disabling GSLB Virtual Servers

When you create a GSLB virtual server, it is enabled by default. If you disable the GSLB virtual server, upon receiving a DNS request, the NetScaler appliance does not make any GSLB decision based on the GSLB method that is configured. Instead, the response to the DNS query contains the IP addresses of all the services bound to the virtual server.

To enable or disable a GSLB virtual server by using the command line interface

At the command prompt, type one of the following commands:

```
enable gslb vserver <name>@



disable gslb vserver <name>@
```

Example:

```
enable gslb vserver Vserver-GSLB-1

disable gslb vserver Vserver-GSLB-1
```

To enable or disable a GSLB virtual server by using the configuration utility

1. Navigate to **Traffic Management** > **GSLB** > **Virtual Servers**.
2. Select a virtual server and, from the **Action** list, select **enable** or **disable**.

Use cases - GSLB virtual server

The following are some of the use cases where you can configure GSLB virtual servers:

- Configure GSLB virtual server to protect the GSLB setup against failure
- Configure persistence in GSLB
- Configure GSLB API method

Bind GSLB services to a GSLB virtual server

Once the GSLB services and virtual server are configured, relevant GSLB services must be bound to the GSLB virtual server to activate the configuration.

© 1997–2026 Citrix Systems, Inc. All rights reserved.

To bind a GSLB service to a GSLB virtual server by using the command line interface

At the command prompt, type the following commands to bind a GSLB service to a GSLB virtual server and verify the configuration:

```
bind gslb vserver <name> -serviceName <string>



show gslb vserver <name>
```

Example:

```
bind gslb vserver Vserver-GSLB-1 -serviceName Service-GSLB-1

show gslb vserver Vserver-GSLB-1
```

To unbind a GSLB service from a GSLB virtual server by using the command line interface

At the command prompt, type:

```
unbind gslb vserver <name> -serviceName <string>
```

To bind GSLB services by using the configuration utility

1. Navigate to **Traffic Management** > **GSLB** > **Virtual Servers** and double-click a virtual server.
2. Click in the **Domains** section, and configure a domain and bind the domain.

Bind a domain to a GSLB virtual server

To make a NetScaler appliance the authoritative DNS server for a domain, you must bind the domain to the GSLB virtual server. When you bind a domain to a GSLB virtual server, the NetScaler appliance adds an address record for the domain, containing the name of the GSLB virtual server. The start of authority (SOA) and name server (NS) records for the GSLB domain must be added manually.

For details on configuring SOA and NS records, see Domain Name System.

© 1997–2026 Citrix Systems, Inc. All rights reserved.

To bind a domain to a GSLB virtual server by using the command line interface

At the command prompt, type the following commands to bind a domain to a GSLB virtual server and verify the configuration:

```
bind gslb vserver <name> -domainName <string>

show gslb vserver <name>
```

Example:

```
bind gslb vserver Vserver-GSLB-1 -domainName www.mycompany.com

show gslb vserver Vserver-GSLB-1
```

To unbind a GSLB domain from a GSLB virtual server by using the command line interface

At the command prompt, type:

```
unbind gslb vserver <name> -domainName <string>
```

To bind a domain to a GSLB virtual server by using the configuration utility

1. Navigate to **Traffic Management** > **GSLB** > **Virtual Servers**.
2. In GSLB Virtual Servers pane, select the GSLB Virtual Server to which you want to bind the domain (for example, Vserver-GSLB-1) and click Open.
3. In the Configure GSLB Virtual Server dialog box, on the Domains tab, do one of the following:
   - To create a new Domain, click **Add**.
   - To modify an existing Domain, select the domain, and then click **Open**.
4. In the Create GSLB Domain or Configure GSLB Domain dialog box, specify values for the following parameters as shown:
   - Domain Name*—domainName (for example, www.mycompany.com)

   * A required parameter
5. Click Create.
6. Click OK.

© 1997–2026 Citrix Systems, Inc. All rights reserved.

To view the statistics of a domain by using the command line interface

At the command prompt, type:

```
stat gslb domain <name>
```

Example:

```
stat gslb domain www.mycompany.com
```

Note: To view statistics for a particular GSLB domain, enter the name of the domain exactly as it was added to the NetScaler appliance. If you do not specify the domain name, or if you specify an incorrect domain name, statistics for all configured GSLB domains are displayed.

To view the statistics of a domain by using the configuration utility

1. Navigate to **Traffic Management** > **GSLB** > **Virtual Servers**.
2. In GSLB Virtual Servers pane, select the GSLB Virtual Server (for example, Vserver-GSLB-1) and click Open.
3. In the Configure GSLB Virtual Server dialog box, on the Domains tab, select the domain, and then click **Statistic**s.

To view the configuration details of the entities bound to a GSLB domain using the command line

Note: This feature is available in NetScaler release 10.5.e.

At the command prompt, type:

```
show gslb domain <name>
```

Example:

```
show gslb domain gslb1.com

       gslb1.com

       gvs1 - HTTP    state: DOWN

       DNS Record Type: A
```

© 1997–2026 Citrix Systems, Inc. All rights reserved.

```
        Configured Method: LEASTCONNECTION

        Backup Method: ROUNDROBIN

        Persistence Type: NONE

        Empty Down Response: DISABLED

        Multi IP Response: DISABLED

        Dynamic Weights: DISABLED



        gsvc1 (10.102.239.165: 80)- HTTP State: DOWN    Weight: 1

                Dynamic Weight: 0    Cumulative Weight: 1

                Effective State: DOWN

                Threshold : BELOW



                Monitor Name : http

                        State: DOWN   Weight: 1

                        Probes: 144   Failed [Total: 144 Current: 144]

                        Last response: Failure - TCP syn sent, reset
received.

                        Response Time: 2000 millisec



        gsvc2 (10.102.239.179: 80)- HTTP State: DOWN    Weight: 1

                Dynamic Weight: 0    Cumulative Weight: 1

                Effective State: DOWN
```

© 1997–2026 Citrix Systems, Inc. All rights reserved.

```
                Threshold : BELOW



                Monitor Name : http-ecv

                       State: DOWN   Weight: 1

                       Probes: 141   Failed [Total: 141 Current: 141]

                       Last response: Failure - TCP syn sent, reset
received.

                       Response Time: 2000 millisec

Done
```

To view the configuration details of the entities bound to a GSLB domain by using the configuration utility

Note: This feature is available in NetScaler release 10.5.e.

1. Navigate to **Traffic Management** > **GSLB** > **Virtual Servers** and double-click a virtual server.
2. Click the field below the **Domains** pane.
3. In the **GSLB Virtual Server Domain Binding** dialog box, select a domain, and then click **Show Bindings**.

Example of a GSLB setup and configuration

An organization has a geographically dispersed network and has three data centers located in the United States, Mexico, and Colombia. In the configuration related to these locations, these are referred to as US, MX, and CO respectively. At each location, the company has a server farm, which provides the same content and the setup is working as expected. The NetScaler appliance at each location is configured through a virtual server with the HTTP protocol on port 80.

The organization has implemented the GSLB setup by adding a site identifier at each site. The site identifier includes a site name and an IP address that is owned by the NetScaler appliance and is used for the GSLB communications. Each site has a site local to the appliance. Also, each site has two sites remote to the local appliance. On each site, a GSLB virtual server is created with the same name. This virtual server identifies the website of the organization globally and does not

© 1997–2026 Citrix Systems, Inc. All rights reserved.

have any IP address associated with it. The setup also has GSLB services configured that point to the load balancing virtual servers configured on each GSLB site by specifying the IP address, protocol, and port number of the respective virtual server. These services are bound to the GSLB virtual server.

NOTE

.

In the procedure, private IP addresses are used for the GSLB sites. For public sites and GSLB services, ensure that you use public IP addresses.

The following table lists the IP addresses and locations used in the example:

IP ADDRESS	LOCATION
10.3.1.101	Site IP of local NetScaler.
172.16.1.101	Site IP of remote location site-MX.
192.168.1.101	Site IP of remote location site-CO.
172.16.1.100	Service IP of remote location site-MX.
10.3.1.100	Service IP of local NetScaler.
192.168.1.100	Service IP of remote location site-CO.

When adding a GSLB site, if the site communicates over the internet only then use the "Public IP" field. For example, when there is no site to site VPN connectivity between the GSLB sites.

To configure the GSLB setup with NetScaler appliances by using the CLI commands

1. Enable the GSLB feature, if not already done.

```
enable ns feature gslb
```

2. Identify a SNIP that for adding local GSLB site.
3. Add the GSLB site for the local NetScaler appliance.

```
add gslb site site-US 10.3.1.101
```

© 1997–2026 Citrix Systems, Inc. All rights reserved.

4. Add the GSLB sites for the remote NetScaler appliances.

```
add gslb site site-MX 172.16.1.101

add gslb site site-CO 192.168.1.101
```

5. Add the GSLB virtual server that references a service being used in the GSLB setup:

```
add gslb vserver gslb-lb HTTP
```

6. Add the GSLB services for each site participating in the GSLB setup:

```
add gslb service gslb_SVC30 172.16.1.100 HTTP 80 -siteName site-MX

add gslb service gslb_SVC10 10.3.1.100 HTTP 80 -siteName site-US

add gslb service gslb_SVC20 192.168.1.100 HTTP 80 -siteName site-CO
```

7. Bind the GSLB services to the GSLB virtual server:

```
bind gslb vserver gslb-lb -serviceName gslb_SVC10

bind gslb vserver gslb-lb -serviceName gslb_SVC20

bind gslb vserver gslb-lb -serviceName gslb_SVC30
```

8. Bind the domain to the GSLB virtual server.

```
bind gslb vserver gslb-lb -domainName www.mycompany.com -TTL 30
```

9. Add an ADNS service that listens to the DNS queries.

```
add service Service-ADNS-1 10.14.39.21 ADNS 53
```

© 1997–2026 Citrix Systems, Inc. All rights reserved.

Synchronize the configuration in a GSLB setup

Typically, a GSLB setup has a few data centers with a GSLB site configured for each data center. In each NetScaler, participating in GSLB, configure one GSLB site as a local site and the others as remote sites. When you add another GSLB site at a later point, you must ensure that the configuration across all GSLB sites is identical. You can use the NetScaler's GSLB configuration synchronization option to synchronize the configuration across the GSLB sites.

The NetScaler appliance from which you use the synchronization option is referred to as the 'main site' and the GSLB sites on which the configuration is copied as the 'subordinate sites'. When you synchronize a GSLB configuration, the configurations on all the GSLB sites participating in the GSLB setup are made similar to the configuration on the main site.

Synchronization is done only on the parent sites. Synchronization does not affect GSLB child sites' configuration. This is because the parent site and the child site configurations are not identical. The child sites configuration consists only of its own and its parent site's details. Also, GSLB services are not always required to be configured in the child sites.

- The main node finds the differences between the configuration of the main node and subordinate node, and changes the configuration of the subordinate node to make it similar to the main node.

  If you force a synchronization (use the 'force sync' option), the appliance deletes the GSLB configuration from the subordinate node and then configures the subordinate to make it similar to the main node.
- During synchronization, if a command fails, synchronization is not aborted and the error message are logged into a **.err** file in the **/var/netscaler/gslb** directory.
- Synchronization is done only on the parent sites. Synchronization does not affect the GSLB child sites' configuration. This is because the parent site and the child site configurations are not identical. The child sites configuration consists only of its own and its parent site's details. Also, GSLB services are not always required to be configured in the child sites.
- If you disable the internal user login, the GSLB auto sync uses the SSH keys to synchronize the configuration. But, to use GSLB auto sync in the partition environment, you must enable the internal user login and make sure that the partition user name in the local and remote GSLB sites is the same.

© 1997–2026 Citrix Systems, Inc. All rights reserved.

NOTE

- On the remote GSLB site RPC node, configure the firewall to accept auto-sync connections by specifying the remote site IP (cluster IP address for cluster setup) and port (3010 for RPC and 3008 for secure RPC). If the default route to reach the remote sites is in the management subnet, as in most cases, then NSIP is used as the source IP address.

To configure a different source IP address, you must have the GSLB site IP address and the SNIP in a different subnet. Also, you must have an explicit route defined to the remote site IP address through a GSLB site IP subnet.
For enhanced security, Citrix recommends that you change the internal user account and RPC node passwords. Internal user account password is changed through RPC node password. For details, see Change an RPC node password.
If you use the saveconfig option, the sites that participate in the synchronization process automatically save their configuration, in the following way:

On the remote GSLB site RPC node, configure the firewall to accept auto-sync connections by specifying the remote site IP (cluster IP address for cluster setup) and port (3010 for RPC and 3008 for secure RPC). If the default route to reach the remote sites is in a management subnet, as in most cases, then NSIP is used as the source IP address.

To configure a different source IP address, you must have the GSLB site IP address and the SNIP in a different subnet. Also, you must have an explicit route defined to the remote site IP address through the GSLB site IP subnet. The source IP address cannot be synchronized across the sites participating in GSLB because the source IP address for an RPC node is specific to each NetScaler appliance. Therefore, after you force a synchronization (using the sync gslb config -forceSync command or by selecting the ForceSync option in the GUI), you have to manually change the source IP addresses on the other NetScaler appliances. Port 22 is also required for synchronizing the database files to the remote site.

To improve the time taken for configuration synchronization on all GSLB sites

Configure the TCP profile settings at the command prompt as follows:

© 1997–2026 Citrix Systems, Inc. All rights reserved.

```
set tcpprofile nstcp_internal_apps -bufferSize 4194304 -sendBuffsize
4194304 -tcpmode ENDPOINT
```

Limitations of synchronization

- On the main site, the names of the remote GSLB sites must be identical to the names of sites configured on the NetScaler appliances hosting those sites.
- During the synchronization, traffic disruptions may occur.
- NetScaler is tested to synchronize up to 200,000 lines of the configuration.
- Synchronization may fail:
  - If the spill over method is changed from CONNECTION to DYNAMIC CONNECTION.
  - If you interchange the site prefix of the GSLB services bound to a GSLB virtual server on the main node and then try to synchronize.
  - If the RPC node passwords are different for NSIP and loopback IP address.
  - If you perform synchronization on GSLB sites that are configured in different partitions of the same NetScaler appliance.
- If you have configured the GSLB sites as High Availability (HA) pairs, the RPC node passwords of primary and secondary nodes must be the same.
- If you rename any GLSB entity that is part of your GSLB configuration (use the "show gslb runningConfig" command to display the GSLB configuration). You must use the force sync option to synchronize the configuration to other GSLB sites.

NOTE:

- In incremental synchronization, you don't have to use the force sync option to synchronize the configuration to other GSLB sites. This is applicable starting NetScaler release 13.0 build 79.x onwards.

Note: To overcome the limitations due to some settings in the GSLB configuration, you can use the force sync option. But, if you use the force sync option the GSLB entities are removed and readded to the configuration and the GSLB statistics are reset to zero. Hence the traffic is disrupted during the configuration change.

© 1997–2026 Citrix Systems, Inc. All rights reserved.

Points to note before starting the synchronization of a GSLB setup

Before you start the synchronization of a GSLB setup, make sure that:

- On all the GSLB sites including the main site, management access and SSH must be enabled for the IP address of the corresponding GSLB site. The IP address of a GSLB site must be an IP address owned by the NetScaler appliance. For more information about adding the GSLB site IP addresses and enabling Management Access, see "Configuring a Basic GSLB Site".
- The GSLB configuration on the NetScaler appliance that is considered as the main site is complete and appropriate to be copied on all the sites.
- If you are synchronizing the GSLB configuration for the first time, all the sites participating in GSLB must have the GSLB site entity of their respective local sites.
- You are not synchronizing sites that, by design, do not have the same configuration.
- The main site and the subordinate sites run the same NetScaler versions. Starting from release 12.1, build 50.x, the appliance checks for the firmware version on main and subordinate sites before initiating synchronization. If the main and the subordinate sites run different versions, the synchronization is aborted for that remote site to avoid pushing any incompatible changes across the versions. Also, an error message displaying the site details on which the synchronization aborted appears.

  The following figures display sample error messages from the CLI and the GUI.

```
> sh gslb syncStatus -summary
Displaying the status summary of the manual GSLB configuration synchronization:

-----------------------------------------------------------------------------------------------------------
        Site Name                  Status        Reason
-----------------------------------------------------------------------------------------------------------
        s2                         Failure       Error: Different netscaler release on the remote site. Local Site: 13.0, Remote Site: 12.1
        s1                         Success       All Done
        s3                         Success       All Done
Done
>
```

```
> sh gslb syncStatus -summary
Displaying the status summary of the manual GSLB configuration synchronization:

-----------------------------------------------------------------------------------------------------------
        Site Name                  Status        Reason
-----------------------------------------------------------------------------------------------------------
        s2                         Failure       Error: Different netscaler release on the remote site. Local Site: 13.0, Remote Site: 12.1
        s1                         Success       All Done
        s3                         Success       All Done
Done
>
```

© 1997–2026 Citrix Systems, Inc. All rights reserved.

IMPORTANT

The following directories are synchronized as part of the GSLB configuration synchronization.

- /var/netscaler/locdb/
- /var/netscaler/ssl/
- /var/netscaler/inbuilt_db/

Manual synchronization between sites participating in GSLB

The manual synchronization of GSLB configuration across the master site and the slave sites is performed in the following manner:

- The master site detects the differences between the configuration of its own site and the slave site.
- The master site applies the difference in configuration to the slave site.
- The master site performs the configuration synchronization with all the slave sites in the GSLB setup, and completes the synchronization process.

Points to note

- After a GSLB configuration is synchronized, the configuration cannot be rolled back on any of the GSLB sites. Perform the synchronization only if you are sure that the synchronization process does not overwrite the configuration on the remote site. Site synchronization is undesirable when the local and remote sites have different configurations by design, which leads to site outage. If some commands fail and some commands succeed, the successful commands are not rolled back.
- If you force a synchronization (use the ‘force sync’ option), the NetScaler appliance deletes the GSLB configuration from the slave site. Then, master site configures the slave site to make it similar to its own site.
- During synchronization, if a command fails, synchronization is not aborted. The error messages are logged into an .err file in the /var/netscaler/gslb directory.
- If you use the `saveconfig` option, the sites participating in the synchronization process automatically save their configuration, in the following way:
    - The master site saves its configuration immediately before it initiates the synchronization process.

© 1997–2026 Citrix Systems, Inc. All rights reserved.

- The slave sites save their configuration after the process of synchronization is complete. A slave site saves its configuration only if the configuration difference was applied successfully on it. If synchronization fails on a slave site, you must manually investigate the cause of the failure and take corrective actions.

To synchronize a GSLB configuration by using the CLI:

At the command prompt, type the following commands to synchronize GSLB sites and verify the configuration:

```
sync gslb config [-preview | -forceSync <string> | -nowarn | -saveconfig
|] [-debug]

show gslb syncStatus
```

Example:

```
sync gslb config



[WARNING]: Syncing config may cause configuration loss on other site.



Please confirm whether you want to sync-config (Y/N)? [N]:y



Sync Time: Dec 9 2011 10:56:9



Retrieving local site info: ok



Retrieving all participating gslb sites info: ok



Gslb_site1[Master]:
```

© 1997–2026 Citrix Systems, Inc. All rights reserved.

```
Getting Config: ok

Gslb_site2[Slave]:

Getting Config: ok

Comparing config: ok

Applying changes: ok

Done
```

To synchronize a GSLB configuration by using the GUI:

1. Navigate to **Traffic Management > GSLB > Dashboard**.
2. Click **Auto Synchronization GSLB** and select **ForceSyn**.
3. In **GSLB Site Name**, select the GSLB sites that are to be synchronized with the master node configuration.

Previewing GSLB synchronization

By previewing the GSLB synchronization operation, you can see the differences between the master node and each slave node. If there are any discrepancies, you can troubleshoot before synchronizing the GSLB configuration.

To preview the GSLB synchronization output by using the CLI:

At the command prompt, type the following command:

© 1997–2026 Citrix Systems, Inc. All rights reserved.

```
sync gslb config -preview
```

To preview the GSLB synchronization output by using the GUI:

1. Navigate to **Configuration** > **Traffic Management** > **GSLB** > **Dashboard**.
2. Click **Auto Synchronization GSLB** and select **Preview**.
3. Click **Run**. A progress window displays any discrepancies in the configuration.

Debugging the commands triggered during synchronization process

You can view the status (success or failure) of each command triggered during the synchronization process and troubleshoot accordingly.

To debug the GSLB synchronization commands by using the CLI:

At the command prompt, type the following command:

```
sync gslb config -debug
```

To debug the GSLB synchronization commands by using the GUI:

1. Navigate to **Configuration** > **Traffic Management** > **GSLB** > **Dashboard.**
2. Click **Auto Synchronization GSLB** and select **Debug**.
3. Click **Run**. A progress window displays the status of each command triggered during synchronization.

GSLB location file synchronization

You can use the GSLB location file synchronization functionality using `GSLBSyncLocFile` parameter. During GSLB config synchronization, by default, the changes in the location database files are detected and automatically synchronized. Admins must manually copy the location DB files to the GSLB subordinate sites. Synchronizing location database files takes a long time. Therefore, avoiding it reduces the overall synchronization time.

To enable the GSLB location file synchronization using the CLI

At the command prompt, type the following command:

`set gslb parameter -GSLBSyncLocFiles [ENABLED|DISABLED]`

© 1997–2026 Citrix Systems, Inc. All rights reserved.

To enable the GSLB location file synchronization using the GUI

1. Navigate to **Configuration > Traffic Management > GSLB > Change GSLB Settings**.
2. In the **Set GSLB Parameters** page, select the **GSLB Sync Loc Files** check box. By default its enabled.

Real-time synchronization between sites participating in GSLB

You can use the `AutomaticConfigSync` parameter to automatically synchronize the real-time GSLB configuration of the main site to all the subordinate sites. You do not have to manually trigger the AutoSync option to synchronize the configuration.

You can automatically synchronize GSLB configuration of the main site to all the subordinate sites by using incremental synchronization or full synchronization. The `GSLBSyncMode` parameter allows you to choose the synchronization mode.

Note:

> Starting from NetScaler release 13.0 build 79.x, incremental synchronization of GSLB synchronization is supported. By default, the synchronization is performed using incremental synchronization. Incremental synchronization can be performed by enabling the `IncrementalSync` parameter. For details, see Incremental synchronization of GSLB configuration.

Best practices for using the real-time synchronization feature

- It is recommended that all the NetScaler appliances participating as sites have the sameNetScaler software version.
- To change the RPC node password, first change the password on the subordinate site and then on the main site.
- Configure local GSLB sites on each site participating in GSLB.
- Enable automaticConfigSync on one of the sites where the configuration is performed. This site eventually gets synchronized to other GSLB sites.
- If there is a new configuration or changes are made to the existing configuration, make sure to check the status using the `show gslb syncStatus` command to confirm if the changes are synchronized across all sites or if there was any error.
- RSYNC port monitoring must be enabled.

© 1997–2026 Citrix Systems, Inc. All rights reserved.

To enable real-time synchronization by using the CLI

At the command prompt, type:

```
set gslb parameter [–automaticConfigSync (ENABLED | DISABLED)] [-
MEPKeepAliveTimeout <secs>]  [-GSLBSyncMode ( IncrementalSync |
FullSync )] [-GSLBSyncLocFiles ( ENABLED | DISABLED)] [-
GslbConfigSyncMonitor ( ENABLED | DISABLED )] [-GSLBSyncInterval <secs>]
[-GSLBSyncSaveConfigCommand ( ENABLED | DISABLED )]
```

Example:

```
set gslb parameter –automaticConfigSync ENABLED
```

The real-time synchronization provides the following configurable parameters:

- **GSLBSyncMode**-Mode in which configuration is synchronized from main site to remote sites.
  - Possible values: IncrementalSync, FullSync
  - Default value: IncrementalSync
- **GSLBSyncLocFiles**—During GSLB config synchronization, by default, the changes in the location DB files are detected and automatically synchronized. Because the location DB directories do not change often, admins can disable automatically synchronizing the location DB files. Instead, admins must manually copy the location DB files to the GSLB subordinate sites. Synchronizing location DB files takes much time. Thus, avoiding it reduces the overall synchronization time.

  Example to disable automatically synchronizing the location DB files:

  ```
  set gslb parameter -GSLBSyncMode IncrementalSync -GSLBSyncLocFiles
  DISABLED
  ```

- **GslbConfigSyncMonitor**—Enable the GSLB Config Sync Monitor parameter to monitor the state of the subordinate sites' RSYNC port which is the SSH port 22 on remote GSLB site IP address. If the monitor shows the subordinate site state as DOWN, the RSYNC operation to that site is skipped. This reduces the synchronization delays caused by attempting to connect to the remote sites that are DOWN.

  Example to enable RSYNC port monitoring in CLI:

© 1997–2026 Citrix Systems, Inc. All rights reserved.

```
set gslb parameter -GSLBSyncMode IncrementalSync -GslbConfigSyncMonitor
ENABLED
```

- **GSLBSyncInterval**—Set the time interval (in seconds) at which the GSLB configuration synchronization occurs. By default, the automatic GSLB configuration sync feature synchronizes the GSLB configuration automatically at every 10 seconds. You can change the time interval to any desired value. Refrain from setting this to a lower value, for example, not lesser than 5 seconds. Because synchronizing frequently might increase the management CPU consumption.

  Note:

  > In an admin partition setup, the time interval can be set only in the default partition because it is a global parameter.

  Example to set the sync interval:

  ```
  set gslb parameter -AutomaticConfigSync ENABLED -GSLBSyncMode
  IncrementalSync -GSLBSyncInterval 7
  ```

- **GSLBSyncSaveConfigCommand**—Enable this parameter to synchronize the `save ns config` command to subordinate sites, if the `AutomaticConfigSync` option is enabled.

  Example to enable the synchronization of 'Save Config' Command:

  ```
  set gslb parameter -AutomaticConfigSync ENABLED
  -GSLBSyncSaveConfigCommand ENABLED
  ```

  The `save ns config` command isn't synchronized to subordinate sites in certain scenarios as follows:

  - Subordinate site is down or unreachable when config is saved on main site.
  - Configuration has failed on a subordinate site.

To enable real-time synchronization by using the GUI

1. Navigate to **Configuration** > **Traffic Management** > **GSLB** > **Change GSLB Settings**.
2. In the **Set GSLB Parameters** page, you can perform the following:

© 1997–2026 Citrix Systems, Inc. All rights reserved.

- To automatically synchronize the real-time GSLB configuration, select **Automatic ConfigSync**.

Note: This option must be enabled only in the site where the configuration is performed.

- To set the Automatic GSLB config sync interval, enter the time in seconds in the **GSLB Sync Interval** field.
- To enable RSYNC port monitoring, select the **GSLB Config Sync Monitor** check box.
- To disable automatically synchronizing the location DB files, clear the **GSLB Sync Loc Files** check box.
- To enable synchronizing of the `save ns config` command to the subordinate sites, select **Sync Save Config Command** check box.

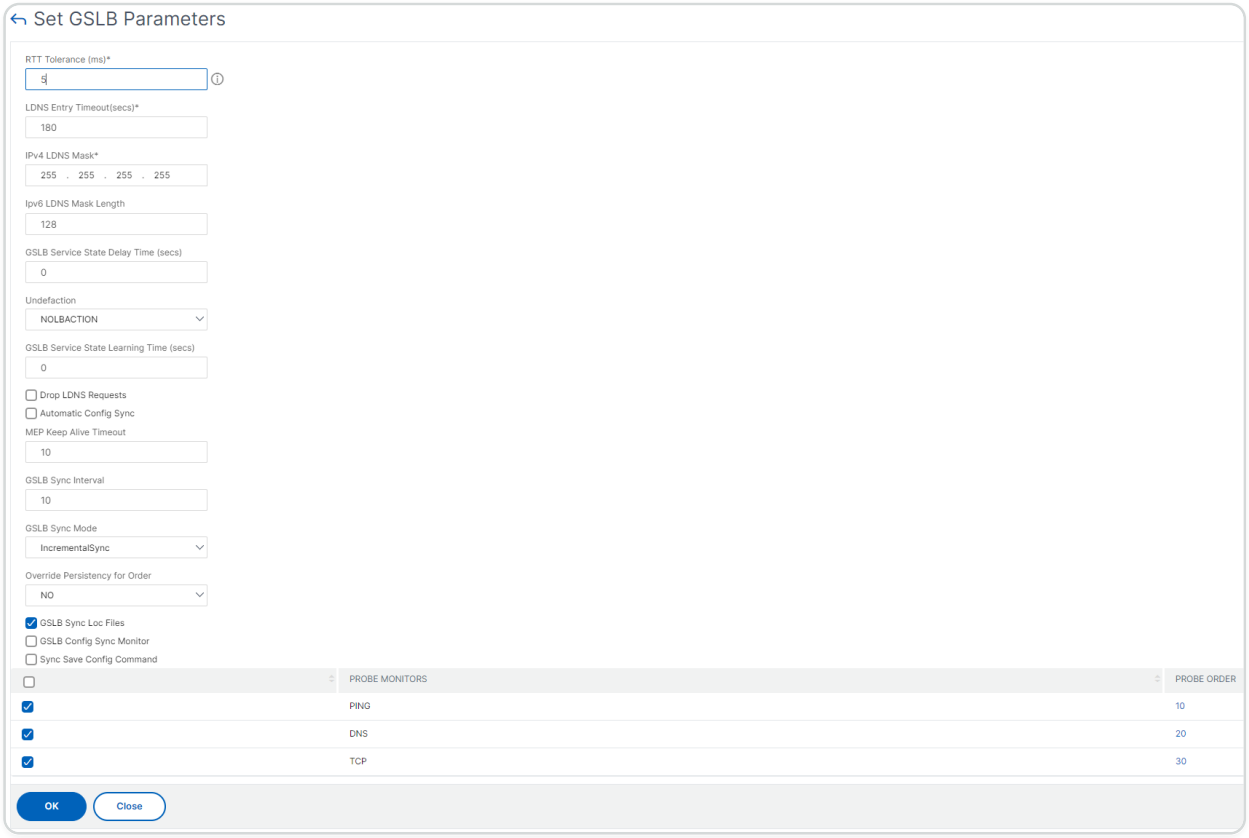

For information on the following topics, see Manual synchronization between sites participating in GSLB.

- Previewing GSLB synchronization
- Debugging the commands triggered during the synchronization process

© 1997–2026 Citrix Systems, Inc. All rights reserved.

Points to note

- The consolidated log file related to the real-time synchronization is stored in the /var/netscaler/gslb/periodic_sync.log directory.
- The default configuration file is stored in the /var/netscaler/gslb_sync/ directory.
- The main site uses the following directory structure:
  - The main site stores all its files in the /var/netscaler/gslb_sync/master directory.
  - The main site stores its configuration file that must be synced to the subordinate sites, in the /var/netscaler/gslb_sync/master/gslbconf/ directory.
  - The status files pulled from all the subordinate sites are stored in the /var/netscaler/gslb_sync/master/slavestatus/ directory.
- The subordinate site uses the following directory structure:
  - The subordinate site picks up the latest configuration file to be applied from the /var/netscaler/gslb_sync/slave/gslbconf directory.
  - The subordinate site stores its status file in the /var/netscaler/gslb_sync/slave/gslbstatus directory.
- In an admin partition setup, the same directory structure is maintained in the location: /var/partitions/`partition name`/netscaler/gslb_sync.
- The clocks on all the sites must be set accurately to a real-time standard like Coordinated Universal Time (UTC).

Incremental synchronization of GSLB configuration

The automatic GSLB configuration synchronization feature checks for the configuration changes on the main site at the interval of every 10 seconds, and performs a synchronization. This sync interval value is configurable.

In incremental synchronization, only the configurations that have changed on the main site between the last synchronization and the subsequent sync interval (10 secs) is synchronized across all the subordinate sites. Incremental synchronization is the default behavior. Pushing only the incremental configurations considerably reduces the configuration file size, and thus the synchronization time. If an incremental synchronization fails, the system automatically performs a full configuration synchronization.

Incremental synchronization is performed in the following manner:

© 1997–2026 Citrix Systems, Inc. All rights reserved.

- The main site pushes the configuration file comprising of only its latest changes to all the subordinate sites. The latest change refers to the configurations that has changed between the last synchronization and the subsequent sync interval (10 secs).
- Each subordinate site applies the latest change to its own site.
- Incremental synchronization in not attempted on the subordinate sites, which are in DOWN state. When the site comes back UP, again synchronization is performed.
- The subordinate site generates status logs at each step and copies them to a file at a specific location.
- The main site pulls the status log files from the specified location.
- The main site prepares a log file with logs combined from all the subordinate sites.
- This combined log file is stored in the "/var/netscaler/gslb/periodic_sync.log" file.

For more information on the directories where the configuration files are stored, see Points to note section.

To enable GSLB configuration incremental synchronization by using the CLI

```
set gslb parameter -AutomaticConfigSync (ENABLED | DISABLED) -GSLBSyncMode
(IncrementalSync | FullSync) -GslbConfigSyncMonitor (ENABLED | DISABLED)
-GSLBSyncInterval <secs> -GSLBSyncLocFiles (ENABLED | DISABLED)
```

Example:

```
set gslb parameter -AutomaticConfigSync ENABLED -GSLBSyncMode
IncrementalSync
```

To enable GSLB incremental synchronization by using the GUI

1. Navigate to **Traffic Management > GSLB > Dashboard > Change GSLB settings**.
2. In the **Set GSLB Parameters** page, choose **IncrementalSync** from the **GSLB Sync Mode** drop-down menu.

Full synchronization of GSLB configuration

Whenever there is a configuration change in the main site, the complete GSLB running configuration on the main site is pushed to all the subordinate sites. Even if incremental synchronization is configured, a full synchronization is performed when the main site does not know the configuration status of the subordinate site. Some of such scenarios are as follows:

© 1997–2026 Citrix Systems, Inc. All rights reserved.

- Enable the automatic GSLB configuration synchronization feature for the first time.
- Reboot the NetScaler appliance.
- GSLB deployment has multiple main sites, and another main site becomes the active main site.
- Add a new subordinate site to the GSLB deployment.

GSLB configuration full synchronization is performed in the following manner:

- The main site pushes its latest configuration file to all the subordinate sites.
- Each subordinate site compares its own configuration with the latest configuration file sent by the main site. The subordinate site identifies the difference in configuration, and applies the delta configuration for its own site.
- The subordinate site generates status logs at each step and copies them to a file at a specific location.
- The main site pulls the status log files from the specified location.
- The main site prepares a log file with logs combined from all the subordinate sites.
- This combined log file is stored in the "/var/netscaler/gslb/periodic_sync.log" file.

If you attempt to manually synchronize (with the `sync gslb config` command) a site while it is being autosynchronized, a "Sync in progress" error message appears. Autosynchronization cannot be triggered for a site that is in the process of being synchronized manually.

NOTE:

Starting with NetScaler 12.1 build 49.37, SNMP traps are generated when you synchronize the GSLB configuration. In real-time synchronization, the synchronization status in the first SNMP trap is captured as failure. You can ignore this status because a second SNMP trap is automatically generated immediately after the first trap with the actual synchronization status. However, if the synchronization failed in the second attempt also, SNMP trap is not generated because the synchronization status has not changed from the previous synchronization status.

For details on configuring NetScaler appliance to generate traps, see Configuring the NetScaler to generate SNMP traps.

To enable GSLB full synchronization by using the CLI

```
set gslb parameter -GSLBSyncMode (IncrementalSync | FullSync)
```

© 1997–2026 Citrix Systems, Inc. All rights reserved.

Example:

```
set gslb parameter -GSLBSyncMode FullSync
```

To enable GSLB incremental synchronization by using the GUI:

1. Navigate to **Traffic Management > GSLB > Dashboard > Change GSLB settings**.
2. In the **Set GSLB Parameters** page, choose **FullSync** from the **GSLB Sync Mode** drop-down menu.

Multiple main sites in a GSLB deployment

The NetScaler appliance supports multiple main sites in an active-passive deployment. It is recommended to have two main sites in a GSLB deployment to cope against GSLB main site failure. Having two main sites can avoid single point of failure of GSLB configuration synchronization. At any time, only one main site can actively process the GSLB configuration from the user. If the configuration changes are performed simultaneously in more than one main site, it might lead to configuration inconsistency or configuration losses. Hence, it is recommended to perform configuration changes from only one main site at a time, and use the other main site as a backup when the active main site fails.

NOTE:

When multiple main sites are used in a GSLB deployment, RSYNC monitoring must be enabled.

To make a GSLB node as one of the main sites for GSLB configuration synchronization, run the following command:

```
set gslb parameter -automaticConfigSync Enabled
```

View GSLB synchronization status and summary

After the GSLB configuration is synchronized across the GSLB sites, you can view the detailed status and the summary of the last GSLB sync operation. This is applicable to both manual and real-time GSLB synchronization.

To view the GSLB synchronization status or summary by using the CLI

At the command prompt, type:

© 1997–2026 Citrix Systems, Inc. All rights reserved.

```
show gslb sync status
```

or

```
show gslb syncStatus -summary
```

Sample configuration output for GSLB manual synchronization

The following output displays the status of the manual GSLB configuration synchronization.

```
> sh gslb syncStatus
Displaying the status of the manual GSLB configuration synchronization:

gslb_site1[Master]:
        Getting Config:  ok
gslb_site2[Slave]:
        Syncing gslb static proximity database:  ok
        Syncing inbuilt gslb static proximity database : ok
        Getting Config:  ok
        Comparing config:  ok
        Applying changes:  ok
gslb_natsite1[Slave]:
        Syncing gslb static proximity database:  ok
        Syncing inbuilt gslb static proximity database : ok
        Getting Config:  ok
        Comparing config:  ok
        Applying changes:  ok
 Done
>
```

The following output displays the status summary of the manual GSLB configuration synchronization.

© 1997–2026 Citrix Systems, Inc. All rights reserved.

```
> sh gslb syncStatus -summary
Displaying the status summary of the manual GSLB configuration synchronization:

-----------------------------------------------------------------------------------------------------------
        Site Name                  Status          Reason
-----------------------------------------------------------------------------------------------------------
        gslb_site1                 Success         All Done
        gslb_site2                 Failure         Error executing command on gslb site...ERROR: Connection failed
        gslb_natsite1              Success         All Done
Done
>
```

Sample configuration output for GSLB real-time synchronization

The following output displays the status of the real-time GSLB configuration synchronization for the master site:

```
> sh gslb syncStatus

Displaying the status of the real time GSLB configuration synchronization
as master node:



site2[Master]:

                New GSLB configuration detected at Fri Jan 23 20:54:24
2020

                Fetching current configuration: Done

                Updating default.conf file: Done

site1[Slave]:

                Syncing gslb static proximity database to node site1: Done

                Syncing inbuilt GSLB static proximity database to node
site1: Done

                Syncing ssl certificates, keys and CRLS to node site1:
Done

                Syncing current configuration to site1: Done
```

© 1997–2026 Citrix Systems, Inc. All rights reserved.

```
                Pulling status files from site1: Status file not available
yet(Sync in progress)

                Pulling status files from site1: Done

                site1 received new configuration from 10.102.217.205 in
file 2JNSzClRHK5+pdek6szQ3g-default-10.102.217.210.conf

                Firing set gslb parameter -startConfigSync ENABLED
command: Done

                Fetching running GSLB Config: Done

                Comparing config: Done

                Applying changes: Done

                Firing set gslb parameter -startConfigSync DISABLED
command: Done

                Updating default.conf file: Done

Done
```

The following output displays the status of the real-time GSLB configuration synchronization for the slave site:

```
> sh gslb syncStatus

Displaying the status of the real time GSLB configuration synchronization
as slave node:



                site1 received new configuration from 10.102.217.205 in
file 2JNSzClRHK5+pdek6szQ3g-default-10.102.217.210.conf

                Firing set gslb parameter -startConfigSync ENABLED
command: Done

                Fetching running GSLB Config: Done
```

© 1997–2026 Citrix Systems, Inc. All rights reserved.

```
                Comparing config: Done

                Applying changes: Done

                Firing set gslb parameter -startConfigSync DISABLED
command: Done

                Updating default.conf file: Done

Done
```

The following output displays the status summary of the real-time GSLB configuration synchronization for the master site:

```
> sh gslb syncStatus -summary

Displaying the status summary of the real time GSLB configuration
synchronization as master node:



------------------------------------------------------------------------
----------------------------

                Site Name                                   Status
  Reason

------------------------------------------------------------------------
----------------------------

                site2                                       Success
 All Done

                site1                                       Success
 All Done



Done
```

© 1997–2026 Citrix Systems, Inc. All rights reserved.

The following output displays the status summary of the real-time GSLB configuration synchronization for slave site:

```
> sh gslb syncStatus –summary

Displaying the status summary of the real time GSLB configuration
synchronization as slave node:



--------------------------------------------------------------------------
--------------------------------

                Site Name                                Status
  Reason

--------------------------------------------------------------------------
--------------------------------

                site1                                    Success
 All Done



Done
```

To view the GSLB synchronization status or summary by using the GUI

1. Navigate to **Configuration** > **Traffic Management** > **GSLB** > **Dashboard**.
2. Click **View Synchronization Summary** or **View Synchronization Status**, as required.

SNMP traps for GSLB configuration synchronization

Starting with NetScaler 12.1 build 49.xx, the NetScaler appliance generates SNMP traps for both local and remote sites when you synchronize the GSLB configuration. SNMP traps are generated for both manual synchronization and real-time synchronization.

When you synchronize the GSLB configuration for the first time, SNMP traps are generated. In the subsequent synchronization attempts, the SNMP traps are generated only if there is a change in the synchronization status from the previous synchronization status. Also, the SNMP traps are generated only for sites for which the synchronization status changed from the previous state.

© 1997–2026 Citrix Systems, Inc. All rights reserved.

For example, consider that the first GSLB configuration synchronization is successful. When you synchronize the configuration for the second time and if the synchronization is successful again, then SNMP traps are not generated because the status is not changed. However, in the third attempt, if the synchronization fails for one of the sites, then SNMP trap is generated for that site alone.

In a high availability and a cluster setup, the appliance generates the SNMP traps when you synchronize the GSLB configuration from the new node irrespective of the previous synchronization status. Also, if SNMP trap option was previously disabled and then enabled, SNMP traps are generated from that point onwards irrespective of previous synchronization status.

The SNMP traps of GSLB configuration synchronization provide the following details:

- Name of the GSLB site for which the SNMP trap is sent.
- GSLB configuration synchronization status: Success or Failure.
- GSLB configuration synchronization mode: Incremental sync or Full sync.
- (Optional) Detailed information about the SNMP traps.

The SNMP traps are generated in the following scenarios:

- GSLB synchronization status for a GSLB site flips from Success to Failure, and conversely.
- GSLB synchronization mode changes from incremental synchronization to full synchronization, and conversely.

Note:

> Even when incremental synchronization is enabled, if full synchronization is performed on a GSLB site for some reason, the reason for Full sync is mentioned in the "Detailed information" section of the trap message. For example, when a new GSLB site is added to the GSLB configuration.

Sample SNMP trap messages

The following figure displays a sample SNMP trap for gslb_site2, where the GSLB configuration synchronization is successful using the Full sync mode.

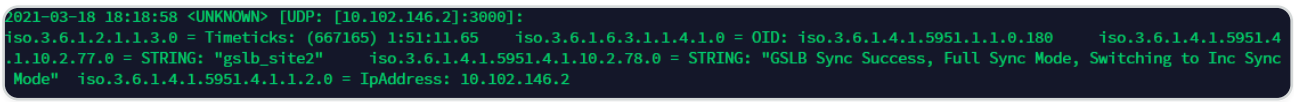

The following figure displays a sample SNMP trap for gslb_site2, where the GSLB configuration synchronization is successful using the incremental sync mode.

© 1997–2026 Citrix Systems, Inc. All rights reserved.

```
2021-03-18 18:24:18 <UNKNOWN> [UDP: [10.102.146.2]:3000]:
iso.3.6.1.2.1.1.3.0 = Timeticks: (699113) 1:56:31.13    iso.3.6.1.6.3.1.1.4.1.0 = OID: iso.3.6.1.4.1.5951.1.1.0.180     iso.3.6.1.4.1.5951.4
.1.10.2.77.0 = STRING: "gslb_site2"     iso.3.6.1.4.1.5951.4.1.10.2.78.0 = STRING: "GSLB Sync Success, Inc Sync Mode"   iso.3.6.1.4.1.5951.4
.1.1.2.0 = IpAddress: 10.102.146.2
```

The following figure displays a sample SNMP trap for gslb_site2, where the GSLB configuration synchronization using the incremental sync mode is failed. The error message indicates that you must manually fix the errors to complete the synchronization.

```
2021-03-18 18:17:34 <UNKNOWN> [UDP: [10.102.146.2]:3000]:
iso.3.6.1.2.1.1.3.0 = Timeticks: (658753) 1:49:47.53    iso.3.6.1.6.3.1.1.4.1.0 = OID: iso.3.6.1.4.1.5951.1.1.0.180     iso.3.6.1.4.1.5951.4
.1.10.2.77.0 = STRING: "gslb_site2"     iso.3.6.1.4.1.5951.4.1.10.2.78.0 = STRING: "GSLB Sync Failure, Inc Sync Mode, Site is not in sync, I
ncremental config application has failed, Switching to Full Sync Mode." iso.3.6.1.4.1.5951.4.1.1.2.0 = IpAddress: 10.102.146.2
2021-03-18 18:17:49 <UNKNOWN> [UDP: [10.102.146.2]:3000]:
iso.3.6.1.2.1.1.3.0 = Timeticks: (660256) 1:50:02.56    iso.3.6.1.6.3.1.1.4.1.0 = OID: iso.3.6.1.4.1.5951.1.1.0.180     iso.3.6.1.4.1.5951.4
.1.10.2.77.0 = STRING: "gslb_site2"     iso.3.6.1.4.1.5951.4.1.10.2.78.0 = STRING: "GSLB Sync Failure,Full Sync Mode, Site is not in sync, F
ull sync config application has failed, Please fix the errors." iso.3.6.1.4.1.5951.4.1.1.2.0 = IpAddress: 10.102.146.2
```

The following figure displays a sample SNMP trap for gslb_site2, where the GSLB configuration synchronization using the incremental sync mode is failed. It also indicates the reason for sync failure, that is the site monitor is DOWN.

```
2021-03-18 18:21:39 <UNKNOWN> [UDP: [10.102.146.2]:3000]:
iso.3.6.1.2.1.1.3.0 = Timeticks: (683289) 1:53:52.89    iso.3.6.1.6.3.1.1.4.1.0 = OID: iso.3.6.1.4.1.5951.1.1.0.180     iso.3.6.1.4.1.5951.4
.1.10.2.77.0 = STRING: "gslb_site2"     iso.3.6.1.4.1.5951.4.1.10.2.78.0 = STRING: "GSLB Sync Failure, Inc Sync Mode, Syncing current config
uration to gslb_site2: Skipped, Site Monitor is down"   iso.3.6.1.4.1.5951.4.1.1.2.0 = IpAddress: 10.102.146.2
```

Secure GSLB configuration synchronization

NetScaler enhanced GSLB synchronization improves security by removing the dependency on port 22 (SSH) for configuration transfers. This update eliminates common security risks and resolves the operational challenges associated with maintaining legacy SSH access across sites.

The earlier GSLB synchronization mechanism uses RSYNC over SSH (port 22) for transferring configuration data between NetScaler appliances. This method presents significant security risks, including vulnerability to attacks on port 22, conflicts with organizational firewall restrictions, and operational inefficiencies such as timeout delays and increased administrative overhead resulting from manual workarounds.

NetScaler Enhanced GSLB Synchronization improves GSLB synchronization by introducing a secure, authenticated Kernel Remote Procedure Call (KRPC) channel to replace the SSH dependency. This approach leverages the established GSLB MEP secure KRPC channel used for metrics exchange to provide a more robust method for configuration synchronization. The result is increased data security, improved user control, and a strengthened security posture for customers.

Limitations

- Manual sync does not work with the `forceSync` option (`sync gslb config –forceSync`).
- If GSLB site IP addresses are different in main node and subordinate node, synchronization does not work.

© 1997–2026 Citrix Systems, Inc. All rights reserved.

- In a cluster setup, the `useKrpcChannelForSync` parameter is to be enabled on all sites for synchronization to work.

Configure the KRPC channel by using the CLI

Run the following command to enable the KRPC channel in the main node: `set gslb parameter -useKrpcChannelForSync ENABLED`

Run the following command to verify: `sh gslb parameter`

Run the following command to disable the KRPC channel in the main node: `set gslb parameter -useKrpcChannelForSync DISABLED`

Configure the KRPC channel by using the GUI

1. Navigate to **Traffic Management** -> **GSLB** -> **Dashboard**.
2. Click **Change GSLB Settings**.
3. Enable or disable the **Use KRPC Channel for Sync** option.

Source IP address whitelisting for GSLB communication channels

GSLB systems distribute network traffic across geographically dispersed servers to ensure high availability and optimal performance. To secure these environments, Source IP address whitelisting feature now provides a unified security layer for both the Metric Exchange Protocol (MEP) and GSLB configuration synchronization.

- **Unified Protection:** Administrators can ensure only authorized source IP addresses initiate MEP exchanges and configuration synchronization.
- **Security Mitigation:** This approach directly helps in stopping dictionary-based password attacks and maintains the integrity of the distributed environment.

Source IP address specification

By default, NetScaler uses the Subnet IP address (SNIP) for MEP communication and the NetScaler IP address (NSIP) for configuration synchronization. The updated `srcIP` setting on the `rpcnode` consolidates the networking requirements for GSLB traffic:

- **Port 3009 (MEP):** Metric Exchange Protocol traffic.
- **Port 22 (SSH) / 3008:** Configuration Synchronization traffic.

© 1997–2026 Citrix Systems, Inc. All rights reserved.

- **Unified Rule:** The `srcIP` setting, which was previously effective only for MEP, now applies to GSLB Configuration Synchronization as well.
- **Firewall Simplification:** When multiple SNIPs are available, the receiving firewall traditionally had to include all possible SNIPs. With this configuration, the receiver can reliably anticipate traffic from a single, recognized IP address.
- **Legacy Retirement:** This enhancement eliminates the need for configuring ACLs and RNAT (previously required to source FreeBSD-originated traffic from a SNIP).

Enforcement and dataset binding

By default, remote nodes do not validate the source IP address of incoming MEP traffic. Enabling the source IP address whitelisting feature forces the remote node to verify incoming packets against specific internal datasets.

Dataset requirements

To enforce restrictions, the authorized IP address is to be bound to the appropriate dataset:

- **IPv4:** `gslbSourceIPWhitelistingV4`
- **IPv6:** `gslbSourceIPWhitelistingV6`

Source IP address specification enforcement

- **Mandatory binding:** If a specific source IP address is explicitly configured under the `rpcnode`, that exact IP address is to be bound to the corresponding whitelist dataset to be recognized.
- **Default site IP address logic:** If no specific source IP address is provided, the system defaults to the GSLB Site IP address. In this case, the GSLB Site IP address is automatically added to the whitelist.
- **NAT Environment Handling:** For GSLB sites behind a NAT, the Public IP address (the address to which the intranet SNIP is translated) must be bound to the dataset, not the internal intranet IP address.

Benefits

- **Enhanced Security:** Limits communication to specified IP addresses, minimizing unauthorized access.
- **Firewall Simplification:** The receiver reliably anticipates traffic from a single, **recognized IP address**, even when multiple SNIPs are present.

© 1997–2026 Citrix Systems, Inc. All rights reserved.

- **Operational Efficiency:** Replaces complex, manual FreeBSD-based traffic sourcing with a single `rpcnode` parameter.

Configure the Source IP address whitelisting feature by using the CLI

Enable Source IP address whitelisting

```
set gslb parameter -sourceIPWhitelisting ENABLED
```

Bind authorized IP addresses to the whitelist dataset

- **IPv4:** `bind dataset gslbSourceIPWhitelistingV4 <Authorized_Source_IP>`
- **IPv6:** `bind dataset gslbSourceIPWhitelistingV6 <Authorized_Source_IP_v6>`

Verify configuration status

```
sh gslb parameter
```

Enable Source IPaddress whitelisting by using the GUI

1. Navigate to **Traffic Management** > **GSLB** > **Dashboard**.
2. Select **Change GSLB Settings**.
3. Select the **SourceIP Whitelisting** option.

GSLB dashboard

You can view the overall status of the GSLB sites participating in GSLB on the GSLB dashboard.

You can access the GSLB settings from the dashboard. You can also start the GSLB configuration wizard from the dashboard. Additionally, you can perform the synchronization and test the GSLB setup from the dashboard.

To access the GSLB dashboard, navigate to **Configuration** > **Traffic Management** > **GSLB** > **Dashboard**.

Monitor GSLB services

When you bind a remote service to a GSLB virtual server, the GSLB sites exchange metric information, including network metric Information, which is the round-trip-time and persistence Information.

© 1997–2026 Citrix Systems, Inc. All rights reserved.

If a metric exchange connection is momentarily lost between any of the participating sites, the remote site is marked as DOWN and load balancing is performed on the remaining sites that are UP. When metric exchange for a site is DOWN, the remote services belonging to the site are marked DOWN as well.

The NetScaler appliance periodically evaluates the state of the remote GSLB services by using either MEP or monitors that are explicitly bound to the remote services. Binding explicit monitors to local services is not required, because the state of the local GSLB service is updated by default using the MEP. However, you can bind explicit monitors to a remote service. When monitors are explicitly bound, the state of the remote service is not controlled by the metric exchange.

By default, when you bind a monitor to a remote GSLB service, the NetScaler appliance uses the state of the service reported by the monitor. However, you can configure the NetScaler appliance to use monitors to evaluate services in the following situations:

- Always use monitors (default setting).
- Use monitors when MEP is DOWN.
- Use monitors when remote services and MEP are DOWN.

The second and third of the above settings enable the appliance to stop monitoring when MEP is UP. For example, in a hierarchical GSLB setup, a GSLB site provides the MEP information about its child sites to its parent site. Such an intermediate site may evaluate the state of the child site as DOWN because of network issues, though the actual state of the site is UP. In this case, you can bind monitors to the services of the parent site and disable MEP to determine the actual state of the remote service. This option enables you to control the manner in which the states of the remote services are determined.

To use monitors, first create them, and then bind them to GSLB services.

Configure monitor trigger

You can configure a GSLB site to always use monitors (the default), use monitors when MEP is down, or use monitors when both the remote service and MEP are down. In the latter two cases, the NetScaler appliance stops monitoring when MEP returns to the UP state.

To configure monitor triggering by using the command line interface

At the command prompt, type:

© 1997–2026 Citrix Systems, Inc. All rights reserved.

```
set gslb site <siteName> –triggerMonitor (ALWAYS | MEPDOWN |
MEPDOWN_SVCDOWN)
```

Example:

```
set gslb site Site-GSLB-North-America –triggerMonitor Always
```

To configure monitor triggering by using the configuration utility

1. Navigate to **Traffic Management** > **GSLB** > **Sites**, and double-click the site.
2. In the **Trigger Monitors** drop-down list, select an option for when to trigger monitoring.

Add or remove monitors

To add a monitor, you specify the type and the port. You cannot remove a monitor that is bound to a service. You must first unbind the monitor from the service.

To add a monitor by using the command line interface

At the command prompt, type the following commands to create a monitor and verify the configuration:

```
add lb monitor <monitorName> -type <monitorType> -destPort <portNumber>



show lb monitor <monitorName>
```

Example:

```
add lb monitor monitor-HTTP-1 -type HTTP -destPort 80

show lb monitor monitor-HTTP-1
```

To remove a monitor by using the command line interface

At the command prompt, type:

```
rm lb monitor <monitorName>
```

© 1997–2026 Citrix Systems, Inc. All rights reserved.

To add a monitor by using the configuration utility

Navigate to Traffic Management > Load Balancing > Monitors, and add or delete a monitor.

Bind monitors to a GSLB service

Once you create monitors, you must bind them to GSLB services. When binding monitors to the services, you can specify a weight for the monitor. After binding one or more weighted monitors, you can configure a monitor threshold for the service. This threshold takes the service down if the sum of the bound monitor weights falls below the threshold value.

Note: In the configuration utility, you can set both the weight and the monitoring threshold at the same time that you bind the monitor. When using the command line, you must issue a separate command to set the service's monitoring threshold.

To bind the monitor to the GSLB service by using the command line interface

At the command prompt, type:

```
bind monitor <name> <serviceName> [ -state (Enabled | Disabled) ] -weight
<positiveInteger>
```

Example:

```
bind monitor monitor-HTTP-1 service-GSLB-1 -state enabled -weight 2
```

To set the monitoring threshold for a GSLB service by using the command line interface

At the command prompt, type:

```
set gslb service <ServiceName> -monThreshold <PositiveInteger>
```

Example:

```
set gslb service service-GSLB-1 -monThreshold 9
```

To bind the monitor to the GSLB service by using the configuration utility

1. Navigate to Traffic Management > GSLB > Services.
2. Click the **Monitor** section and bind the monitor to the GSLB service.

© 1997–2026 Citrix Systems, Inc. All rights reserved.

To set the monitoring threshold for a GSLB service by using the configuration utility

1. Navigate to Traffic Management > GSLB > Services.
2. Click the **Monitor Threshold** section and enter a threshold value.

How domain name system supports GSLB

The domain name system (DNS) is considered as a distributed database, which uses the Client/Server architecture. Name Servers are the servers in the architecture, and the resolvers are the clients that are library routines installed on an operating system that create and send queries across the network.

The logical hierarchy of the DNS is shown in the following diagram:

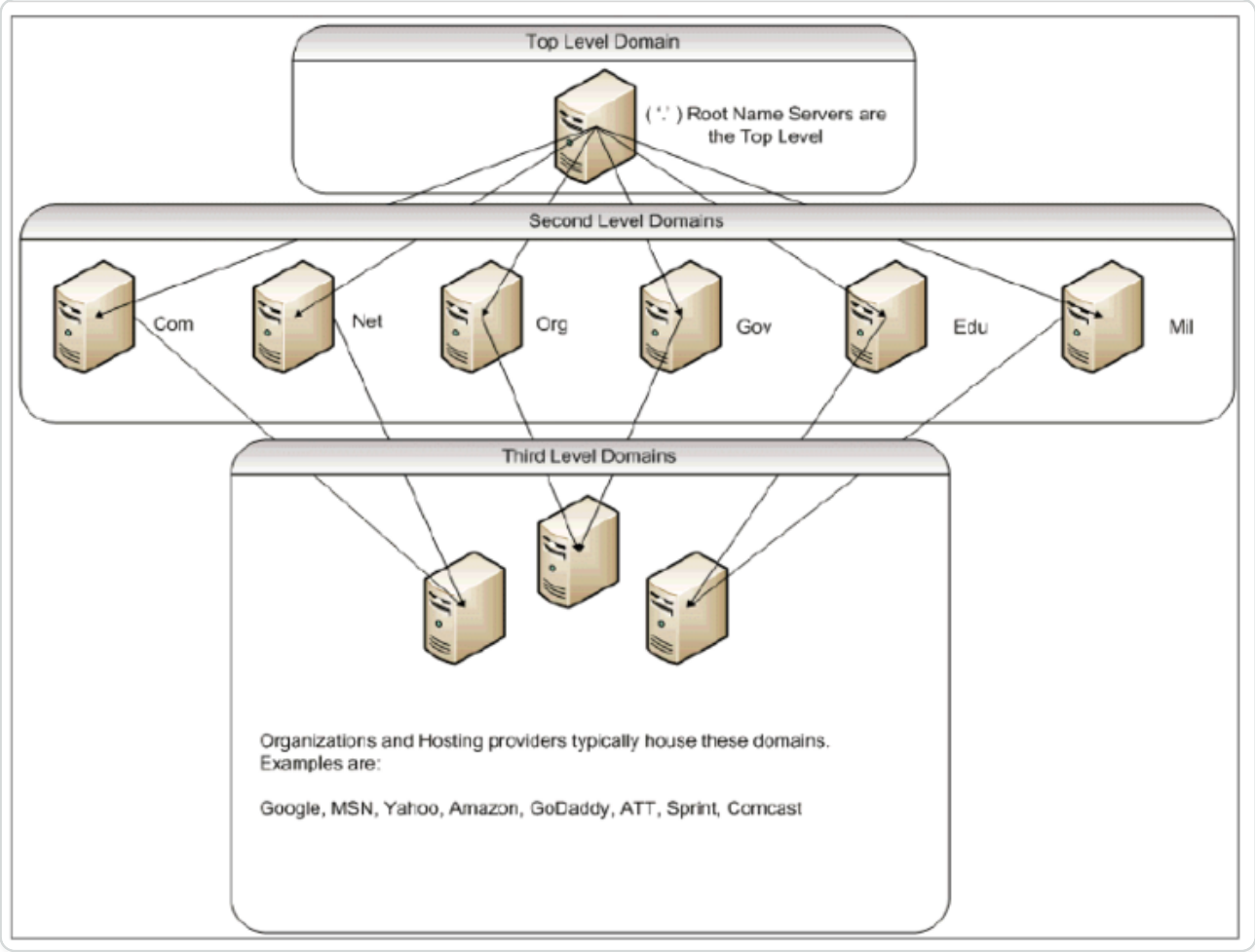

© 1997–2026 Citrix Systems, Inc. All rights reserved.

Note:

> The second-level root servers are responsible for maintaining Name server to Address mappings for Name server delegations within the .com, .net, .org, .gov domains, and so on. Each domain within the second-level domains is responsible for maintaining Name Server to Address mappings for the lower-level organizational domains. At the organization level, the individual host addresses are resolved for www, FTP, and other service providing hosts.

Delegation

The main purpose of the current DNS topology is to ease the burden of maintaining all address records on one authority. This allows for delegation of an organization name space to that particular organization. The organization can then further delegate its space to subdomains within the organization. For example, under citrix.com you can create subdomains called `sales.citrix.com`, `education.citrix.com`, and `support.citrix.com`. The corresponding departments can maintain their own set of Name servers that are authoritative for their subdomain, and then maintain their own set of host name to address mappings. No single department is responsible for maintaining all of Citrix address records. Each department can change addresses and modify topologies, and not impose more work at the higher-level domain or organization.

Benefits of the hierarchical topology

Some of the benefits of the hierarchical topology include:

- Scalability
- Adding caching functionality into Name servers at each level, where a DNS request is served by a host that is not authoritative for a particular domain but can contribute the answer to the query, and cut down on congestion and response time.
- Caching also creates redundancy and resiliency to server failure. If one name server fails, it is still possible that records can be served from other servers that have recent cached copies of the same records.

Resolvers

Resolvers are the client component in the DNS system. Programs that are running on a host that need information from the domain name space use the resolver. The resolver handles:

- Querying a name server.

© 1997–2026 Citrix Systems, Inc. All rights reserved.

- Interpreting responses (which might be resource records or an error).
- Returning the information to the programs that requested it.

The resolver is a set of library routines that are compiled into programs like telnet, FTP, and ping. They are not separate processes. The resolvers can put together a query, send it, and wait for an answer. And, send it again (possibly to a secondary Name Server) if it is not answered within a certain time. These types of resolvers are known as stub resolvers. Some resolvers have the added functionality to cache records, and honor time to live (TTL). In Windows, this functionality is available through the DNS Client service; viewable through the "services.msc" console.

Name Servers

Name Servers generally store complete information about a particular part of a domain name space (called a zone). The Name Server is then said to have authority for that zone. They can also be authoritative for multiple zones.

The difference between a domain and a zone is subtle. A domain is the full set of entities including its subdomains while a zone is only the information within a domain that is not delegated to another Name Server. An example of a zone is `citrix.com`, while `sales.citrix.com` is a separate zone if that zone is delegated to another Name Server within the subdomain. In this case, the primary Citrix zone can include `citrix.com`, `it.citrix.com`, and `support.citrix.com`. Because the `sales.citrix.com` is delegated, it is not part of the zone that the `citrix.com` Name Server is authoritative over. The following diagram shows the two zones.

© 1997–2026 Citrix Systems, Inc. All rights reserved.

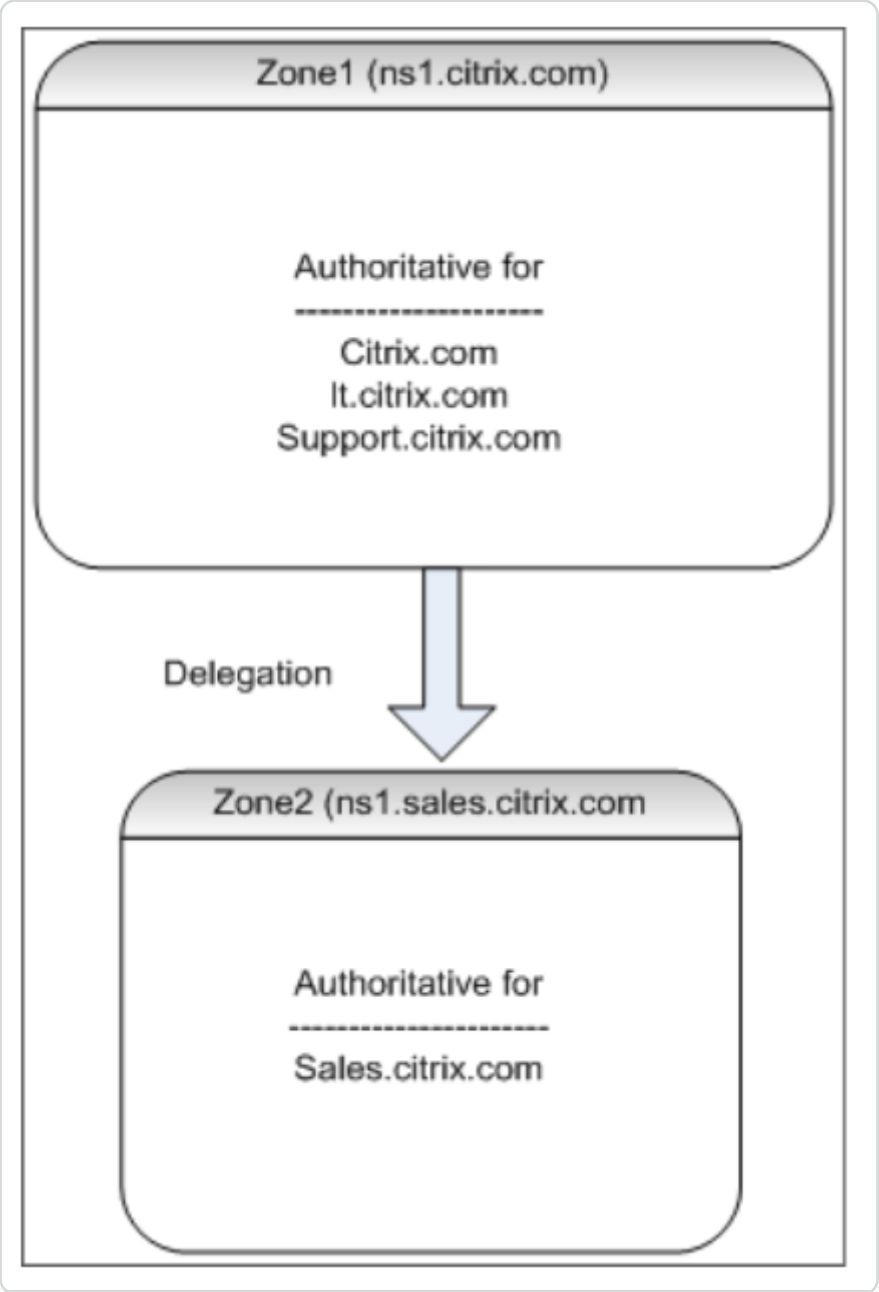

To properly delegate a subdomain, you must assign authority for the subdomain to different Name Servers. In the preceding example, the `ns1.citrix.com` does not contain information about the `sales.citrix.com` subdomain. Instead, it contains pointers to the Name servers that are authoritative for the `ns1.sales.citrix.com` subdomain.

Root name servers and query resolution

Root Name servers know the IP addresses of all the Name servers authoritative for the second-level domains. If a Name Server does not have information about a given domain in its own data files, then it only needs to contact a root server to begin traversing the proper branch of the **DNS** tree structure to eventually get to the given domain. This involves a series of requests to multiple

© 1997–2026 Citrix Systems, Inc. All rights reserved.

Name servers to help with the tree traversal to find the next authoritative Name server, which needs to be contacted for further resolution.

The following diagram shows a typical DNS request, assuming that there is no cached record for the requested name during the traversal. The following example uses a mock up of the Citrix® domain.

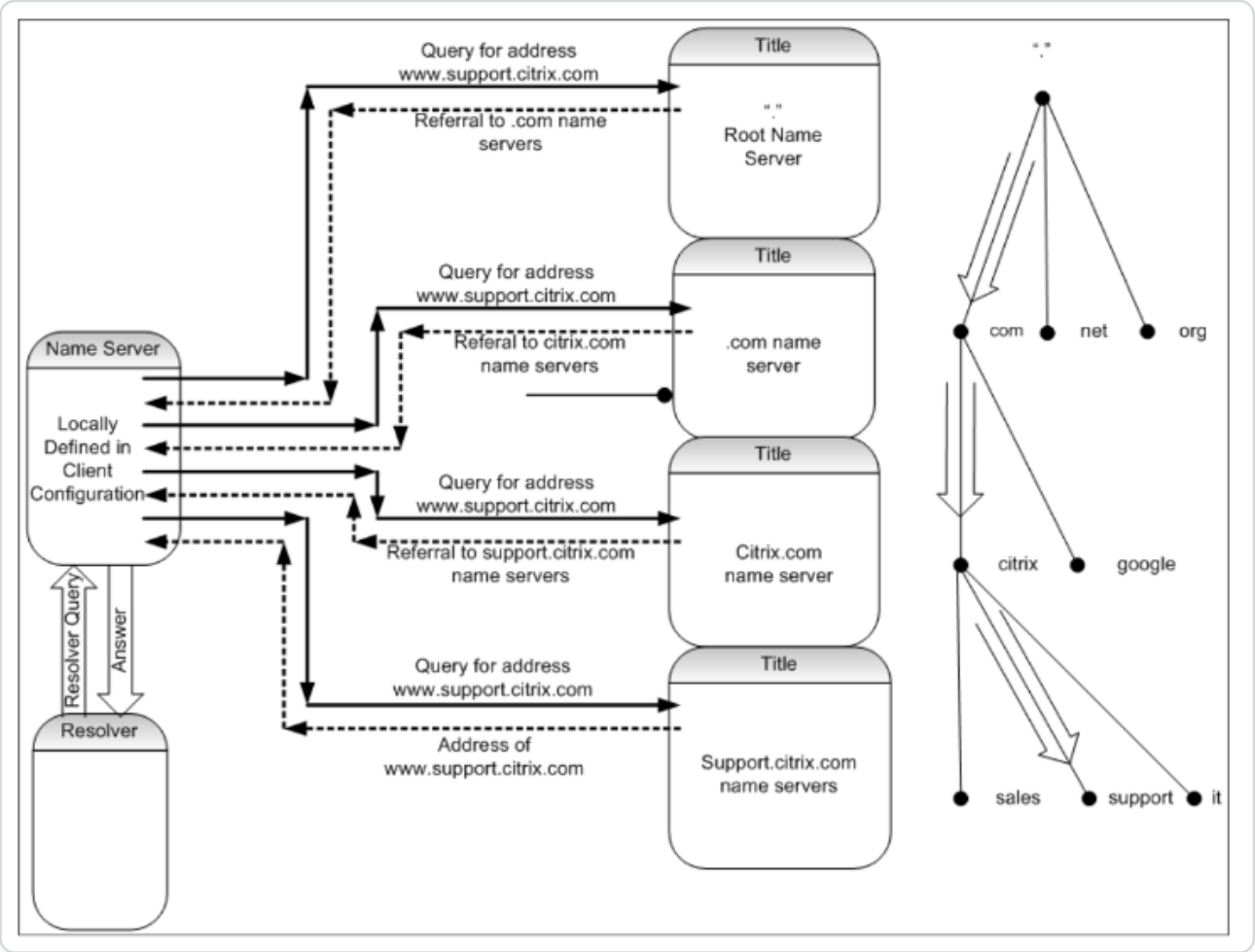

Recursive and non-recursive queries

The preceding example demonstrates the two types of queries that can occur.

- Recursive query: The query between the resolver and the locally configured Name server is recursive. This means that the Name server receives the query and does not respond to the resolver until the query is fully answered, or an error is returned. If the Name Server receives a referral to the query, then the Name server follows the referral until the Name server finally receives the answer (IP address) returned.
- Non-recursive query: The query that the locally configured Name server makes to the subsequent authoritative domain-level Name server is non-recursive (or iterative). Each request is immediately responded with either a referral to a lower-level authoritative server or

© 1997–2026 Citrix Systems, Inc. All rights reserved.

the answer to the query, if the queried Name server contains the answer in its data files or its cache.

Caching

Although the resolution process is involved, and might potentially require small requests to several hosts, it is fast. One of the factors that increases the speed of DNS resolution is caching. Each time a Name server receives a recursive query, it might have to communicate to other servers to eventually get to the proper authoritative server for the specific request. It stores all of the information that it receives for future reference. When the next client makes a similar request, such as a different host but in the same domain, it already knows the Name server that is authoritative for that domain, and can send a request directly there instead of starting at the root Name server.

Caching can occur for negative responses also, such as the queries for hosts that do not exist. In this case, the server must not query the authoritative Name server for the requested domain to figure out that the host does not exist. To save time, the Name server simply checks the cache and responds back with the negative record.

Name servers do not cache records indefinitely, or else you can never update the IP addresses. To avoid synchronization problems, DNS responses contain a time to live (TTL). This field describes the time interval for which the cache can store a record before it must discard it and check with the authoritative Name server for any updated records. If the records have not changed, the use of TTL also allows rapid dynamic responses from devices performing GSLB.

Resource record types

Various RFCs provide a comprehensive list of DNS resource record types and its description. The following table lists the common resource record types.

RESOURCE RECORD TYPE	DESCRIPTION	RFC
A	A host address	RFC 1035
NS	An authoritative name server	RFC 1035
MD	A mail destination (Obsolete - use MX)	RFC 1035
MF	A mail forwarder (Obsolete - use MX)	RFC 1035

© 1997–2026 Citrix Systems, Inc. All rights reserved.

RESOURCE RECORD TYPE	DESCRIPTION	RFC
CNAME	The canonical name for an alias	RFC 1035
SOA	Marks the start of a zone of authority	RFC 1035
WKS	A well known service description	RFC 1035
PTR	A domain name pointer	RFC 1035
HINFO	Host information	RFC 1035
MINFO	Mailbox or mail list information	RFC 1035
MX	Mail exchange	RFC 1035
TXT	Text strings	RFC 1035
AAAA	IP6 Address	RFC 3596
SRV	Server selection	RFC 2782]

How GSLB supports DNS

GSLB uses algorithms and protocols that decide which IP address must be sent for a DNS query. GSLB sites are geographically distributed and there is a DNS authoritative Name server at each site running as a service on the NetScaler appliance. All Name servers at the various sites involved are authoritative for the same domain. Each of the GSLB domains is a subdomain for which a delegation is configured. Therefore, the GSLB Name servers are authoritative and can use one of the various load balancing algorithms to decide which IP address to return.

A delegation is created by adding a Name server record for the GSLB domain in the parent domain database files and a subsequent address record for the Name servers that are used for the delegation. For example, if you want to use GSLB for `www.citrix.com`, then the following Bind SOA file can be used to delegate requests to `www.citrix.com` to Name Servers: Netscaler1 and Netscaler2.

© 1997–2026 Citrix Systems, Inc. All rights reserved.

```
#############################################################################
#

@ IN SOA citrix.com. hostmaster.citrix.com. (

1 ; serial

3h ; refresh

1h ; retry

1w ; expire

1h ) ; negative caching TTL

IN NS ns1

IN NS ns2

IN MX 10 mail



ns1   IN A 10.10.10.10

ns2   IN A 10.10.10.20

mail  IN A 10.20.20.50



### Old Configuration if www was not delegated to a GSLB name server

www IN A 10.20.20.50



### Updated Configuration

Netscaler1 IN A xxx.xxx.xxx.xxx

Netscaler2 IN A yyy.yyy.yyy.yyy
```

© 1997–2026 Citrix Systems, Inc. All rights reserved.

```
www IN NS Netscaler1.citrix.com.

www IN NS Netscaler2.citrix.com.

###

IN MX 20 mail2

mail2 IN A 10.50.50.20

################################################################################
#
```

Understanding BIND is not a requirement for configuring DNS. All compliant DNS server implementations have a method of creating the equivalent delegation. Microsoft DNS servers can be configured for delegation using the instructions at Create a zone delegation.

What makes GSLB on NetScaler appliance different from using the standard DNS service for distributing traffic is that the NetScaler GSLB sites exchange data using a proprietary protocol called Metric Exchange Protocol (MEP). With MEP, the GSLB sites are able to maintain information about all other sites. When a DNS request is received, the MEP considers the GSLB metrics to determine information such as the following:

- Site with the least number of current connections
- Site that is closest to the LDNS server, which sent the request based on round trip times (RTT).

There are several load balancing algorithms that can be used, but GSLB is a DNS with the brain underneath telling the Name Server (hosted on the NetScaler appliance) which address must be sent based on metrics of the participating sites.

Other benefits that GSLB provides are the ability to maintain persistence (or site affinity). Responses to the incoming DNS queries can be compared with the source IP address to determine if that address was directed to a particular site in the recent past. If so, then the same address is sent in the DNS response to ensure that the client session is maintained.

Another form of persistence is obtained at the site level by using HTTP redirects, or HTTP proxying. These forms of persistence occur after the DNS response occurs. Therefore, if you get an HTTP request at a site that contains a cookie to direct the request to a different participating site, then you can either respond with a redirect or proxy the request to the appropriate site.

© 1997–2026 Citrix Systems, Inc. All rights reserved.

Metric exchange protocol

Metric Exchange Protocol (MEP) is used to share the data used in GSLB calculations across sites. Using MEP connections, you exchange three types of data. These connections need not be secure over TCP port 3011 or can be secure using SSL over TCP port 3009.

The following three types of data are exchanged, and have their own intervals and exchange methods.

- **Site metric exchange:** This is a polling exchange model. For example, if site1 has a configuration for site2 services, then every second site1 asks site2 for the status of the GSLB services. Site2 responds with the state and other load details.
- **Network metric exchange:** This is the LDNS RTT information exchange, which is used in the dynamic proximity load balancing algorithm. This is a push exchange model. Every five seconds, each site pushes its data to other participating sites.
- **Persistency exchange:** This is for SOURCEIP persistency exchange. This is also a push exchange model. Every five seconds, each site pushes its data to other participating sites.

By default, site services are monitored over MEP based on polling information only. If you bind monitors based on monitor interval, the state is updated and you can control the frequency of the updates by setting the monitoring interval accordingly.

Priority order for GSLB services

The priority order for services feature enables you to prioritize the order for services or service groups based on the load balancing selection preferences. You can configure the priority order when you do the following:

- Bind a service to a GSLB virtual server.
- Bind a service group to a GSLB virtual server.
- Bind a service group member to the GSLB service group.

Currently, you can configure the priority order for services using the following approaches. However, these approaches have the following limitations:

- Configuring a backup virtual server chain: The number of configuration lines is high, and you must run the `show` command several times to know the state of all the GSLB services for each virtual server.
- Configuring the preferred location: You must create location entries for all your application endpoints.

© 1997–2026 Citrix Systems, Inc. All rights reserved.

The priority order for services feature addresses the preceding limitations with fewer configuration commands, and helps you to accomplish the preferred location configuration without the need of location representation of all GSLB services' IP addresses.

Configure priority order for GSLB services

To configure the priority order for GSLB services, the `-order <number>` parameter is added to the bind commands.

NOTE:

The lowest order number has the highest priority.

Command:

`bind gslb vserver <vservername> -servicename/servicegroupname <servicename/servicegroupname> -order <number>`

For example, consider a set of services that are bound to a GSLB virtual server (gv1). Using the `-order <number>` parameter, you can prioritize the order of selection of services as follows:

- Set 1 (s1, s2) bound to gv1 – order 1
- Set 2 (s3, s4) bound to gv1 – order 2
- Set 3 (s5, s6) bound to gv1 – order 3

After you bind the services to gv1, and when gv1 receives the client traffic, the order of selection of services is as follows:

- The virtual server (gv1) selects the services in set 1 (s1 and s2) with order number 1, because this set is assigned the lowest order number. By default, the lowest order number has the highest priority.
- If all the services in set 1 are DOWN, gv1 selects set 2 (s3 and s4) with order number 2.
- If all the services in set 1 and set 2 are down, gv1 selects set 3 (s5 and s6) with order number 3.

Configure priority order for GSLB services using the CLI

To configure the priority order for the GSLB services, type the following commands at the command prompt:

1. Add GSLB sites.

© 1997–2026 Citrix Systems, Inc. All rights reserved.

```
add gslb site site1 1.1.1.1
```

```
add gslb site site2 1.1.1.2
```

2. Add a GSLB virtual server.

```
add gslb vserver gv1 HTTP
```

3. Add GSLB services.

```
add gslb service gsvc1 1.1.1.3 http 80 -sitename site1
```

```
add gslb service gsvc2 1.1.1.4 http 80 -sitename site2
```

```
add gslb service gsvc3 1.1.1.5 http 80 -sitename site1
```

```
add gslb service gsvc4 1.1.1.6 http 80 -sitename site2
```

```
add gslb service gsvc5 1.1.1.7 http 80 -sitename site1
```

```
add gslb service gsvc6 1.1.1.8 http 80 -sitename site2
```

4. Set the order number and bind the services to the GSLB virtual server.

```
bind gslb vserver gv1 gsvc1 -order 1
```

```
bind gslb vserver gv1 gsvc2 -order 1
```

```
bind gslb vserver gv1 gsvc3 -order 2
```

```
bind gslb vserver gv1 gsvc4 -order 2
```

```
bind gslb vserver gv1 gsvc5 -order 3
```

```
bind gslb vserver gv1 gsvc6 -order 3
```

Configure priority order for GSLB services using the GUI

Prerequisites:

- You have created GSLB sites.
- You have created a GSLB virtual server.
- You have created GSLB services.

To configure the priority order for GSLB services and bind them to the GSLB virtual server, do the following:

© 1997–2026 Citrix Systems, Inc. All rights reserved.

1. Navigate to **Traffic Management > GSLB > Virtual Servers** and double-click the GSLB virtual server.
2. In **GSLB Virtual Server**, under the **GSLB Services and GSLB Service Group Binding** section, click **GSLB Virtual Server to GSLB Service Bindings**.
3. In the **GSLB Services and GSLB Service Group Binding** dialog, click **Add Binding**.
4. In the **GSLB Service Binding** dialog box, select a service.
5. Type a number in the **Order** field to set the priority order for the service.

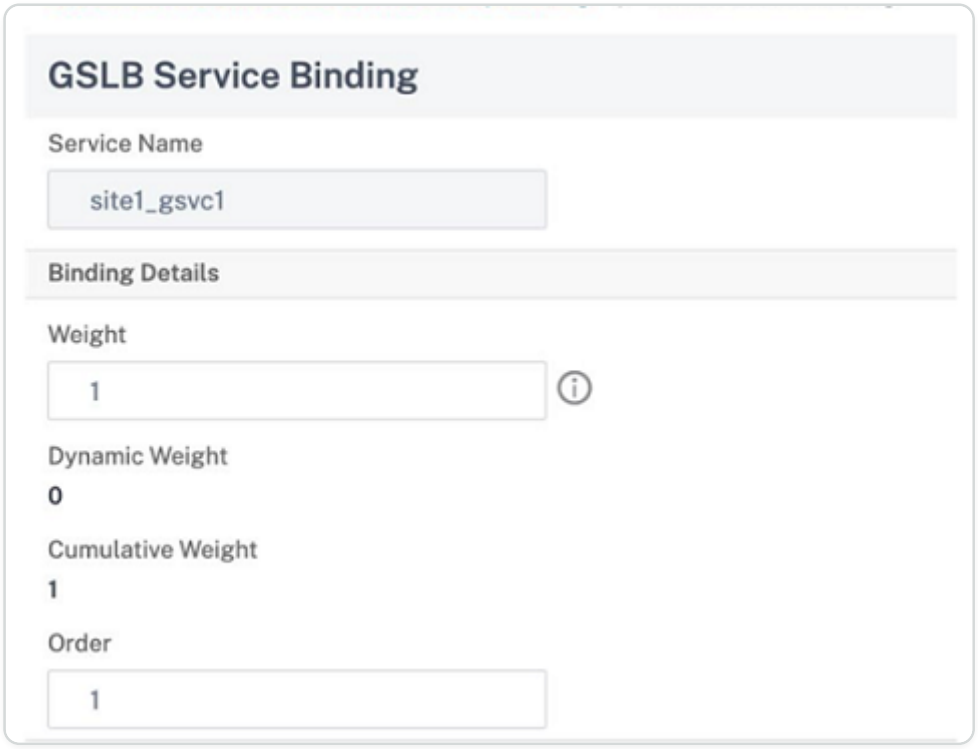

6. Click **Bind**.
7. Repeat steps 1–6 to configure different priority order number for different services.

Configure priority order for GSLB services using LB policy commands

By default, the lowest order number has the highest priority. However, you can defer this default behavior using the new LB action and policy commands. You can configure the service selection order based on the incoming client traffic or client data.

For example, consider a set of services that are bound to a GSLB virtual server (gv1). Using the `-order <number>` parameter, you have configured the priority order for services as follows:

- Set 1 (s1, s2) bound to gv1 – order 1
- Set 2 (s3, s4) bound to gv1 – order 2

© 1997–2026 Citrix Systems, Inc. All rights reserved.

- Set 3 (s5, s6) bound to gv1 – order 3

By default, the lowest order number has the highest priority. Therefore, the default priority order of preference is 1, 2, and 3 for services in set 1, set2, and set3, respectively. However, for a specific client traffic, you want to change the priority order to 3, 1, and 2. To achieve this, you can add an LB policy and bind it to gv1.

An LB policy command consists of two elements: a rule, and an action. The rule is associated with an action, which is performed if a request matches the rule.

NOTE:

The LB policy commands are common for both LB and GSLB configuration and are applicable for the requests handled by the NetScaler appliance.

LB action

Expression:

```
add lb action <name> <type> <string>
```

Example:

```
add lb action act1 -type SELECTIONORDER -value 3 2 1
```

Parameters:

- `name`: Name of the action.
- `type`: Type of action.
- `string`: Value for the specified action.

LB policy

Expression:

```
add lb policy <name> <rule> <action> <undefaction>
```

Example:

```
add lb policy pol1 -rule CLIENT.IP.SRC.EQ(8.8.8.8) -action act1
```

Parameters:

- `name`: Name of the policy.

© 1997–2026 Citrix Systems, Inc. All rights reserved.

- `rule`: A rule consists of one or more expressions. The rule is associated with an action, which is performed if the request matches the rule.
- `action`: DROP, NOLBACTION, and RESET are supported.
- `undefaction`: The NetScaler appliance generates an undefined event (UNDEF event) when a request does not match a policy. You can use the `set lb param -undefAction <action>` command to set the undefined action. You can assign these actions to an undefined event: DROP, NOLBACTION, and RESET.

Let's consider an example where you add an LB action, LB policy, and bind the policy to a GSLB virtual server (gv1) as follows:

```
add lb action act1 -type SELECTIONORDER -value 3 1 2
```

```
add lb policy pol1 -rule CLIENT.IP.SRC.EQ(8.8.8.8) -action act1
```

```
bind gslb vserver gv1 -policyName pol1 -priority 20 - gotoPriorityExpression END -type REQUEST
```

The rule selects the client traffic that matches the IP address, `8.8.8.8`, and sends that traffic to gv1. The LB action type (`SELECTIONORDER`) defines the service selection order. After you bind the LB policy to gv1, and when gv1 receives the client traffic from the IP address `8.8.8.8`, the services are selected in the following order:

1. The virtual server (gv1) selects services in set 3 (s5 and s6) with priority order 3.
2. If all the services in set 3 are DOWN, gv1 selects set 1 (s1 and s2) with priority order 2.
3. If all the services in set 3 and set 2 are down, the gv1 selects set 1 (s1 and s2) with order 1.

Configure priority order for GSLB services with LB policy commands using the CLI

To configure priority order for GSLB services using LB policy commands, type the following commands at the command prompt:

1. Add an LB action.

   ```
   add lb action act1 -type SELECTIONORDER -value 3 1 2
   ```

2. Add an LB policy.

   ```
   add lb policy pol1 -rule CLIENT.IP.SRC.EQ(8.8.8.8) -action act1
   ```

3. Add GSLB sites.

© 1997–2026 Citrix Systems, Inc. All rights reserved.

```
add gslb site site1 1.1.1.1
```

```
add gslb site site2 1.1.1.2
```

4. Add a GSLB virtual server.

```
add gslb vserver gv1 HTTP
```

5. Bind the LB policy to the GSLB virtual server.

```
bind gslb vserver gv1 -policyName pol1 -priority 20 - gotoPriorityExpression END -type REQUEST
```

6. Add GSLB services.

```
add gslb service gsvc1 1.1.1.3 http 80 -sitename site1
```

```
add gslb service gsvc2 1.1.1.4 http 80 -sitename site2
```

```
add gslb service gsvc3 1.1.1.5 http 80 -sitename site1
```

```
add gslb service gsvc4 1.1.1.6 http 80 -sitename site2
```

```
add gslb service gsvc5 1.1.1.7 http 80 -sitename site1
```

```
add gslb service gsvc6 1.1.1.8 http 80 -sitename site2
```

7. Set the order and bind the services to the GSLB virtual server.

```
bind gslb vserver gv1 gsvc1 -order 1
```

```
bind gslb vserver gv1 gsvc2 -order 1
```

```
bind gslb vserver gv1 gsvc3 -order 2
```

```
bind gslb vserver gv1 gsvc4 -order 2
```

```
bind gslb vserver gv1 gsvc5 -order 3
```

```
bind gslb vserver gv1 gsvc6 -order 3
```

Configure priority order for GSLB services with the LB policy commands using the GUI

Prerequisites:

- You have created GSLB sites.

© 1997–2026 Citrix Systems, Inc. All rights reserved.

- You have created a GSLB virtual server.
- You have created services.

Step 1 - Create an LB Action:

1. Navigate to **AppExpert > LB > Actions**.
2. In **LB Actions**, click **Add**.
3. In the **Create LB Actions** dialog box, specify values for the following parameters:
   - **Action Name**
   - **Type**
   - **Value**

   NOTE:

   The numbers in the **Value** field are separated by a space.
4. Click **Create**.

Step 2 - Create an LB Policy:

1. Navigate to **AppExpert > LB > Policies**.
2. In **LB Policies**, click **Add**.
3. In the **Create LB Policies** dialog box, specify values for the following parameters:
   - **Name**: pol1
   - **Action**: act1
   - **Undefined-Result Action**: NOLBACTION
   - **Expression**: CLIENT.IP.SRC.EQ(8.8.8.8)

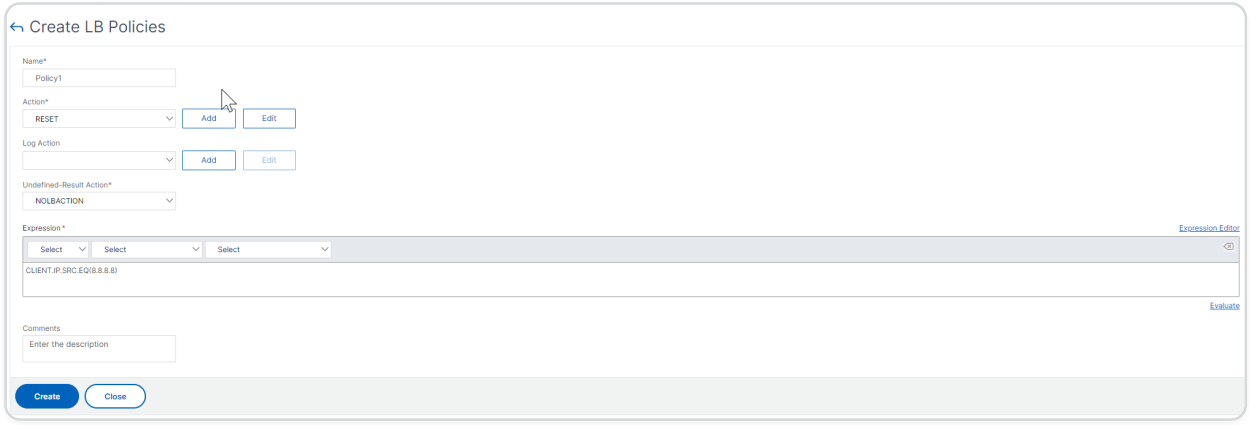

© 1997–2026 Citrix Systems, Inc. All rights reserved.

4. Click **Create**.

Step 3 - Bind the LB policy to the GSLB virtual server:

1. Navigate to **Traffic Management >GSLB > Virtual Servers** and double-click the GSLB virtual server.
2. In **GSLB Virtual Server**, under the **Advanced Settings** section, click **Policies**.
3. In the **Policies** section, click **GSLB Virtual Server LB Policy Binding**.
4. In the **Policy Binding** dialog box, specify values for the following parameters:
   - **Select Policy**: pol 1
   - **Priority**: 10
   - **Goto Expression**: END

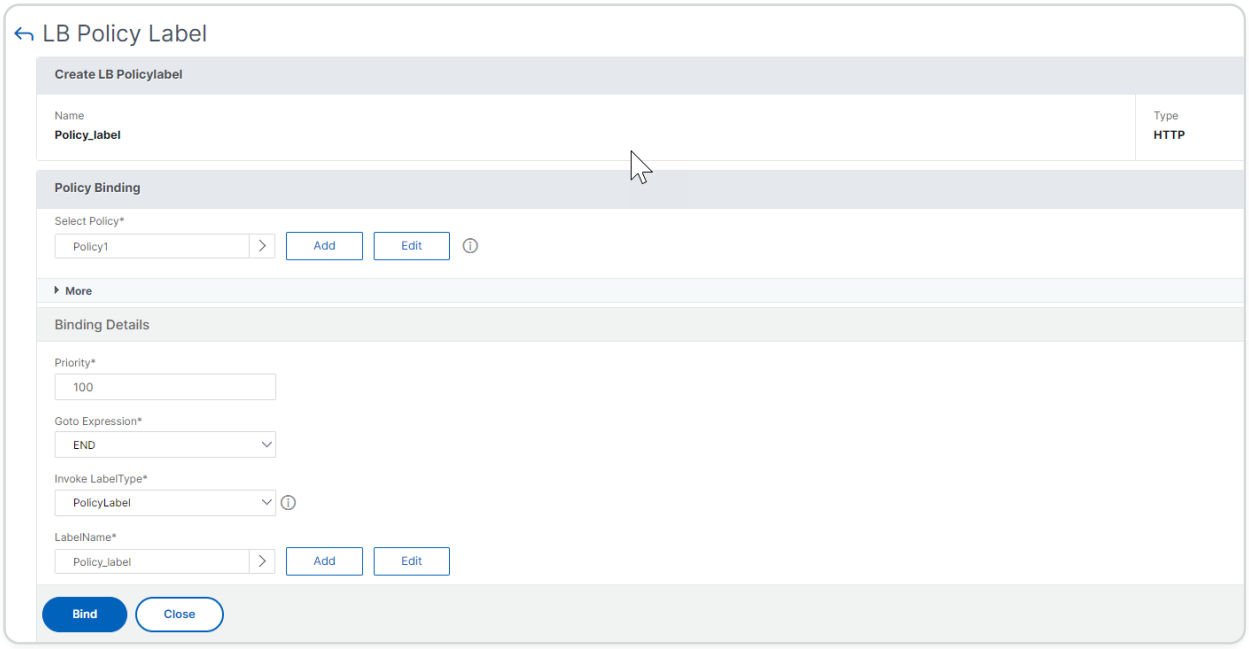

5. Click **Bind**.

Step 4 - Configure priority order for GSLB services:

To configure priority order for GSLB, see the **Configure priority order for GSLB services using the GUI** procedure.

Persistence settings for services

If persistence is configured for a service, then the preference is always given to persistence, by default.

© 1997–2026 Citrix Systems, Inc. All rights reserved.

For example, consider a service with persistence configured and priority order 1. If a service with priority order 0 is UP, then preference is always given to the service with priority order 1.

However, you can override this default behavior with the following CLI command:

```
set gslb param -overridePersistencyforOrder<YES/NO>
```

Let's consider the following example:

A set of services is bound to a GSLB virtual server (gv1) with the following priority order:

- Set 1 (s1, s2) bound to gv1 – order 1
- Set 2 (s3, s4) bound to gv1 – order 2

Type the following command at the command prompt to override persistency:

```
set gslb parameter -overridePersistencyforOrder YES
```

If set 1 (services with persistence is configured) is DOWN, then set 2 services handle all the requests until set 1 services are UP. A persistence entry for priority 2 is created.

Let's assume that after some time, the set 1 services are UP. Now, both set 1 and set 2 services are UP to handle the requests. In this scenario, new load balancing decisions are made as higher order services are UP. The persistence entry is overridden with a new load balancing entry.

Priority toggle

With the priority toggle feature, you can toggle all the traffic to a low-priority service during version upgrade for a service with a higher priority order. You can use the following commands to toggle priority:

- `set gslb vserver –toggleorder <Ascending/Descending>`
- `set gslb vserver v1 -orderthreshold 80`

For example, let's consider that there are two services with the following priorities:

- Service 1- order 0
- Service 2 – order 1

By default, service 1 handles all the traffic. If service 1 needs to be upgraded, then the traffic needs to be rerouted to service 2.

At the command prompt, type the following commands to toggle priority:

© 1997–2026 Citrix Systems, Inc. All rights reserved.

```
set gslb vserver -toggleorder Descending
```

By default, 0 has higher priority. However, after priority toggling, 1 is considered as a higher priority. If persistence entry is present for the service, the persistence preference behavior is as explained in the **Persistence settings for services** section.

Upgrade recommendations for GSLB deployment

This section provides recommendations on the sequence in which GSLB nodes need to be upgraded in various GSLB setups. It also addresses a few FAQs.

Note: The NetScaler appliance from which the GSLB synchronization is started is referred to as the 'main site' and the GSLB sites on which the configuration is copied as the 'subordinate sites'.

Before you start the upgrade process, read the prerequisites mentioned in the following topics:

- Before you begin
- Upgrade a high availability pair.
- Upgrade a cluster.

Points to note when upgrading GSLB setups

- In an HA setup, first upgrade the subordinate sites and then the main site.
- In an HA setup, service states might not propagate from an older build primary node to a newer build secondary node. However, if the builds are of different versions, but have the same HA version, the service state might still propagate.
- If GSLB is configured within a cluster, first upgrade the non-owner nodes, and then upgrade the owner node. If there is one site or multiple sites in a cluster, follow the same upgrade sequence in each of the site.
- Enable new GSLB features only after you upgrade all nodes to a newer build.
- Upgrade all GSLB nodes to the latest build. There is no functional impact on the available features when some of the GSLB nodes are using an older version and some of the GSLB nodes are upgraded to a newer version.

FAQs

- **Are GSLB service states propagated when instances run different software versions?**

© 1997–2026 Citrix Systems, Inc. All rights reserved.

GSLB MEP is functional when instances run on different versions and GSLB service states are propagated across GSLB sites. There is no impact on the MEP communication when instances run different versions after an upgrade.

- **Is it recommended to do configuration changes during an upgrade?**

  In a GSLB setup, when a main site is being upgraded, it is not recommended to do configuration changes on any other GSLB nodes.

Related resources

The following resources provide information about upgrading a NetScaler instance using NetScaler Console:

- 10 ways NetScaler Console service supports easier NetScaler upgrades
- Use NetScaler Console service to upgrade NetScaler instances
- Use NetScaler Console software to upgrade NetScaler instances

Use case: Deployment of domain name based autoscale™ service group

TIP

For information about the GSLB service groups, see Configuring a GSLB Service Group

Deployment scenario

Two datacenters are deployed in two AWS regions, one in Sydney and one in North Virginia. Another datacenter is deployed in Azure. An AWS ELB in each AWS region is used to load balance the application servers. ALB is used for Azure to load balancing the application server. The NetScaler appliances are configured for GSLB for the ELBs and ALB using GSLB domain name based autoscale service group.

© 1997–2026 Citrix Systems, Inc. All rights reserved.

IMPORTANT

You must configure the required security groups in AWS and attach it to the GSLB instance. Port 53 must be allowed in the security group inbound and outbound rules. Also, ports (3009 or 3011 depending on secure MEP configuration) for MEP communication must be open. For application monitoring, the corresponding ports must be allowed in the security group outbound rules.

The configuration steps for the above deployment scenario and the corresponding CLI commands are as follows:

1. Create datacenters (represented by GSLB sites).

   ```
   add gslb site aws-sydney 192.0.2.2
   ```

   ```
   add gslb site aws-nvirginia 198.51.100.111
   ```

   ```
   add gslb site alb-southindia 203.0.113.6
   ```

2. Add a name server with the DNS gateway IP address where the GSLB node is added. This must be done in all datacenters.

   ```
   add dns nameServer 8.8.8.8
   ```

3. Add servers for ELB and ALB.

   ```
   add server aws-sydney_server lb-sydney-1052691850.ap-southeast-2.elb.amazonaws.com
   ```

   ```
   add server aws-nvirginia_server LB-nvirginia-860559595.us-east-1.elb.amazonaws.com
   ```

   ```
   add server alb-southindia_server alb.southindia.cloudapp.azure.com
   ```

4. Add GSLB autoscale service groups for each ELB and ALB and bind each server to the respective service group.

   ```
   add gslb serviceGroup aws-nvirginia_sg HTTP -autoScale DNS -siteName aws-nvirginia
   ```

   ```
   add gslb serviceGroup aws-sydney_sg HTTP -autoScale DNS -siteName aws-sydney
   ```

   ```
   add gslb serviceGroup alb-southindia_sg HTTP -autoScale DNS -siteName alb-southindia
   ```

© 1997–2026 Citrix Systems, Inc. All rights reserved.

```
bind gslb serviceGroup aws-nvirginia_sg aws-nvirginia_server 80
```

```
bind gslb serviceGroup aws-sydney_sg aws-sydney_server 80
```

```
bind gslb serviceGroup alb-southindia_sg alb-southindia_server 80
```

5. Add a GSLB virtual server and bind the application domain and the service groups to this virtual server.

```
add gslb vserver gv1 HTTP
```

```
bind gslb vserver gv1 -serviceGroupName aws-nvirginia_sg
```

```
bind gslb vserver gv1 -serviceGroupName aws-sydney_sg
```

```
bind gslb vserver gv1 -serviceGroupName alb-southindia_sg
```

Use case: Deployment of IP address based GSLB service group

TIP

For information about the GSLB service groups, see Configuring a GSLB Service Group.

Deployment scenario

If there are multiple applications hosted on the same application server, the GSLB should probe these applications to see if the applications are responding or not. If an application is not responding, the user must be directed to the server on which the application is UP. Also, if one of the applications is DOWN, then the server should not be marked DOWN, because the other applications are UP.

In the following example, multiple applications (HTTPS) are hosted on one server in each GSLB site and hence all these applications resolve to one IP address of the respective site.

Using the GSLB service groups, you can have the same server with an IP address and port bound to multiple service groups where each service group represents a different application.

An application specific monitor is bound to the service groups that marks the service group as DOWN if the application is DOWN. Thus, whenever an application is DOWN, only that application is taken out from the setup and not the server.

© 1997–2026 Citrix Systems, Inc. All rights reserved.

```
```

add gslb serviceGroup app1_site1 HTTP -maxClient 0 -cip DISABLED
-cltTimeout 180 -svrTimeout 360 -siteName s1

add gslb serviceGroup app2_site1 HTTP -maxClient 0 -cip DISABLED
-cltTimeout 180 -svrTimeout 360 -siteName s1

add gslb serviceGroup app1_site2 HTTP -maxClient 0 -cip DISABLED
-cltTimeout 180 -svrTimeout 360 -siteName s2

add gslb serviceGroup app2_site2 HTTP -maxClient 0 -cip DISABLED
-cltTimeout 180 -svrTimeout 360 -siteName s2

add lb monitor http_app2 HTTP -respCode 200 -httpRequest "GET /testsite/
app2.html"

add lb monitor http_app1 HTTP -respCode 200 -httpRequest "GET /testsite/
app1.html"

bind gslb serviceGroup app1_site1 192.0.2.140 80

bind gslb serviceGroup app1_site1 -monitorName http_app1

bind gslb serviceGroup app2_site1 192.0.2.140 80
```

© 1997–2026 Citrix Systems, Inc. All rights reserved.
```

```
bind gslb serviceGroup app2_site1 -monitorName http_app2

bind gslb serviceGroup app1_site2 192.0.2.142 80

bind gslb serviceGroup app1_site2 -monitorName http_app1

bind gslb serviceGroup app2_site2 192.0.2.142 80

bind gslb serviceGroup app2_site2 -monitorName http_app2
```

How-to articles

The GSLB how-to articles contain information about some of the important GSLB configurations such as customizing GSLB configuration, configuring persistent connections, disaster recovery, and so on.

Customizing Your GSLB Configuration

Configuring Persistent Connections

Managing Client Connections

Configuring GSLB for Proximity

Protecting the GSLB Setup Against Failure

Configuring GSLB for Disaster Recovery

Overriding Static Proximity Behavior by Configuring Preferred Locations

Configuring GSLB Service Selection Using Content Switching

Configuring Global Server Load Balancing for DNS Queries with NAPTR records

© 1997–2026 Citrix Systems, Inc. All rights reserved.

Using the EDNS0 Client Subnet Option for Global Server Load Balancing

Example of a Complete Parent-Child Configuration Using the Metrics Exchange Protocol

Customize your GSLB configuration

Once your basic GSLB configuration is operational, you can customize it by modifying the bandwidth of a GSLB service, configuring CNAME based GSLB services, static proximity, dynamic RTT, persistent connections, or dynamic weights for services, or changing the GSLB Method.

You can also configure monitoring for GSLB services to determine their states.

These settings depend on your network deployment and the types of clients you expect to connect to your servers.

Modify maximum connections or maximum bandwidth for a GSLB service

You can restrict the number of new clients that can simultaneously connect to a load balancing or content switching virtual server by configuring the maximum number of clients and/or the maximum bandwidth for the GSLB service that represents the virtual server.

To modify the maximum clients or bandwidth of a GSLB service by using the command line interface

At the command prompt, type the following command to modify the maximum number of client connections or the maximum bandwidth of a GSLB service and verify the configuration:

```
set gslb service <serviceName> [-maxClients <positive_integer>] [-
maxBandwidth <positive_integer>]

show gslb service <serviceName>
```

Example:

```
set glsb service Service-GSLB-1 –maxBandwidth 100 –maxClients 100

show gslb service Service-GSLB-1
```

To modify the maximum clients or bandwidth of a GSLB service by using the configuration utility

1. Navigate to **Traffic Management** > **GSLB** > **Services**, and double-click a service.

© 1997–2026 Citrix Systems, Inc. All rights reserved.

2. Click in the **Other Settings** section and set the following parameters:

    - Max Clients—maxClients
    - Max Bandwidth—maxBandwidth

Create CNAME-based GSLB services

To configure a GSLB service, you can use the IP address of the server or a canonical name of the server. If you want to run multiple services (like an FTP and a Web server, each running on different ports) from a single IP address or run multiple HTTP services on the same port, with different names, on the same physical host, you can use canonical names (CNAMES) for the services.

For example, you can have two entries in DNS as ftp.example.com and www.example.com for FTP services and HTTP services on the same domain, example.com. CNAME-based GSLB services are useful in a multilevel domain resolver configuration or in multilevel domain load balancing. Configuring a CNAME-based GSLB service can also help if the IP address of the physical server is likely to change.

If you configure CNAME-based GSLB services for a GSLB domain, when a query is sent for the GSLB domain, the NetScaler appliance provides a CNAME instead of an IP address. If the A record for this CNAME record is not configured, the client must query the CNAME domain for the IP address. If the A record for this CNAME record is configured, the NetScaler appliance provides the CNAME with the corresponding A record (IP address). The NetScaler appliance handles the final resolution of the DNS query, as determined by the GSLB method. The CNAME records can be maintained on a different NetScaler appliance or on a third-party system.

In an IP-address-based GSLB service, the state of a service is determined by the state of the server that it represents. However, a CNAME-based GSLB service has its state set to UP by default; the virtual server IP (VIP) address or metric exchange protocol (MEP) are not used for determining its state. If a desktop-based monitor is bound to a CNAME-based GSLB service, the state of the service is determined according to the result of the monitor probes.

You can bind a CNAME-based GSLB service only to a GSLB virtual server that has the DNS Record Type as CNAME. Also, a NetScaler appliance can contain at most one GSLB service with a given CNAME entry.

The following are some of the features supported for a CNAME-based GSLB service:

- GSLB-policy based site affinity is supported, with the CNAME as the preferred location.

© 1997–2026 Citrix Systems, Inc. All rights reserved.

- Source IP persistence is supported. The persistency entry contains the CNAME information instead of the IP address and port of the selected service.

The following are the limitations of CNAME-based GSLB services:

- Site persistence is not supported, because the service referenced by a CNAME can be present at any third-party location.
- Multiple-IP-address response is not supported because one domain cannot have multiple CNAME entries.
- Source IP Hash and Round Robin are the only load balancing methods supported. The Static Proximity method is not supported because a CNAME is not associated with an IP address and static proximity can be maintained only according to the IP addresses.

Note: The Empty-Down-Response feature should be enabled on the GSLB virtual server to which you bind the CNAME-based GSLB service. If you enable the Empty-Down-Response feature, when a GSLB virtual server is DOWN or disabled, the response to a DNS query, for the domains bound to this virtual server, contains an empty record without any IP addresses, instead of an error code.

To create a CNAME-based GSLB service by using the command line interface

At the command prompt, type:

```
add gslb service <serviceName> -cnameEntry <string> -siteName <string>
```

Example:

```
add gslb service Service-GSLB-1 -cnameEntry transport.mycompany.com
-siteName Site-GSLB-East-Coast

add gslb service Service-GSLB-2 -cnameEntry finance.mycompany.com
-siteName Site-GSLB-West-Coast
```

To create a CNAME-based GSLB service by using the configuration utility

1. Navigate to **Traffic Management** > **GSLB** > **Services**.
2. Create a service, and set the **Type to Canonical Name Based**.

© 1997–2026 Citrix Systems, Inc. All rights reserved.

Configure transition Out-Of-Service State (TROFS) in GSLB

When you configure persistence on a GSLB virtual server to which a service is bound, the service continues to serve requests from the client even after it is disabled, accepting new requests or connections only to honor persistence. After a configured period of time, known as the graceful shutdown period, no new requests or connections are directed to the service, and all of the existing connections are closed.

When disabling a service, you can specify a graceful shutdown period, in seconds, by using the delay argument. During the graceful shutdown period, if the service is bound to a virtual server, its state appears as Out of Service.

Configure dynamic weights for services

In a typical network, there are servers that have a higher capacity for traffic than others. However, with a regular load balancing configuration, the load is evenly distributed across all services even though different services represent servers with different capacities.

To optimize your GSLB resources, you can configure dynamic weights on a GSLB virtual server. The dynamic weights can be based on either the total number of services bound to the virtual server or the sum of the weights of the individual services bound to the virtual server. Traffic distribution is then based on the weights configured for the services.

When dynamic weights are configured on the GSLB virtual server, requests are distributed according to the load balancing method, the weight of the GSLB service, and the dynamic weight. The product of the weight of the GSLB service and the dynamic weight is known as the cumulative weight. Therefore, when dynamic weight is configured on the GSLB virtual server, requests are distributed on the basis of the load balancing method and the cumulative weight.

When dynamic weight for a virtual server is disabled, the numerical value is set to 1. This ensures that the cumulative weight is a non-zero integer at all times.

Dynamic weight can be based on the total number of active services bound to load balancing virtual servers or on the weights assigned to the services.

Consider a configuration with two GSLB sites configured for a domain and each site has two services that can serve the client. If a service at either site goes down, the other server in that site has to handle twice as much traffic as a service at the other site. If dynamic weight is based on the number of active services, the site with both services active has twice the weight of the site with one service down and therefore receives twice as much traffic.

© 1997–2026 Citrix Systems, Inc. All rights reserved.

Alternatively, consider a configuration in which the services at the first site represent servers that are twice as powerful as servers at the second site. If dynamic weight is based on the weights assigned to the services, twice as much traffic can be sent to the first site as to the second.

Note: For details on assigning weights to load balancing services, see Assigning Weights to Services.

As an illustration of how dynamic weight is calculated, consider a GSLB virtual server that has a GSLB service bound to it. The GSLB service represents a load balancing virtual server that in turn has two services bound to it. The weight assigned to the GSLB service is 3. The weights assigned to the two services are 1 and 2 respectively. In this example, when dynamic weight is set to:

- **Disabled**:The cumulative weight of the GSLB virtual server is the product of the dynamic weight (disabled = 1) and the weight of the GSLB service (3), so the cumulative weight is 3.
- **SERVICECOUNT**: The count is the sum of the number of services bound to the load balancing virtual servers corresponding to the GSLB service (2), and the cumulative weight is the product of the dynamic weight (2) and the weight of the GSLB service (3), which is 6.
- **SERVICEWEIGHT**: The dynamic weight is the sum of the weights of services bound to the load balancing virtual servers corresponding to the GSLB service (3), and the cumulative weight is the product of the dynamic weight (3) and the weight of the GSLB service (3), which is 9.

Note: Dynamic weights are not applicable when content switching virtual servers are configured.

To configure a GSLB virtual server to use dynamic weights by using the command line interface

At the command prompt, type:

```
set gslb vserver <name> -dynamicWeight SERVICECOUNT | SERVICEWEIGHT
```

Example:

```
set gslb vserver vserver-GSLB-1 -dynamicWeight SERVICECOUNT
```

To set GSLB virtual server to use dynamic weights by using the configuration utility

1. Navigate to Traffic Management > GSLB > Virtual Servers, double-click the GSLB virtual server whose method you want to change (for example, vserver-GSLB-1).
2. Click the **Method** section and, from the **Dynamic Weight** drop-down list, select **SERVICECOUNT** or **SERVICEWEIGHT**.

© 1997–2026 Citrix Systems, Inc. All rights reserved.

How to configure persistence in GSLB

Persistence ensures that a series of client requests for a particular domain name is sent to the same data center instead of being load balanced. If persistence is configured for a particular domain, it takes precedence over the configured GSLB method. You can use persistence for deployments where an information related to a client transaction is stored locally on an instance, which has served the initial requests. For example, the deployments for e-commerce that uses a shopping cart, where the server needs to maintain the state of the connection to track the transaction. The NetScaler appliance selects a data center to process a client request. With persistence enabled, it forwards the same IP address of the selected data center for all subsequent Domain Name System (DNS) requests. If a persistence session points to a data center that is DOWN, the NetScaler appliance uses the configured GSLB method to select a new data center. It then becomes persistent for subsequent requests from the client. For persistence in GSLB, the same set of persistence identifiers (persistID) must be configured on the GSLB virtual servers in all data centers. The GSLB module uses the persistence identifier to uniquely identify a GSLB virtual server. When Source IP persistence is enabled on the GSLB virtual server, the persistence sessions are also exchanged as part of the metrics exchange. For the NetScaler appliance to support persistence across sites, persistence related configuration must be done on all the participating GSLB sites. Citrix recommends persistence in GSLB for stateful applications, which requires clients to reconnect to the same application instance for the subsequent requests.

You can achieve persistence in GSLB by the following ways:

- Persistence on GSLB virtual server
- Site persistence on GSLB services

Persistence on GSLB virtual server

Persistence on GSLB virtual server is used during the DNS requests. The Source IP address of the DNS request is used to create persistence session between the client and the data center. DNS clients are generally the Local DNS (LDNS) or DNS gateways proxying a set of clients sitting behind them (in ISPs). Persistence on a GSLB virtual server is application protocol agnostic. In general, multiple DNS gateways or Local Domain Name Servers (LDNS) are configured in the client network. Citrix® recommends you to configure an appropriate persistence mask because for the subsequent DNS requests, irrespective of the upstream LDNS devices used to connect to the ADC appliance, the client is able to persist to the same data center, which had served the earlier requests. After the persistence session is created for an LDNS IP address, all the end clients connecting using that LDNS are given the same data center IP address.

© 1997–2026 Citrix Systems, Inc. All rights reserved.

Site persistence on GSLB services

Site persistence becomes effective while processing the application requests. Site persistence works only for HTTP and HTTPS traffic because the persistency is achieved using HTTP cookie. As cookies are maintained on HTTP clients (browsers), it gives visibility into the clients sitting behind the DNS gateways. When you use cookies to achieve persistency for clients, no resources are consumed on the ADC appliance for each incoming client. When you bring a GSLB service DOWN with a delay time, the service goes into the transition to out of service (TROFS) state. Persistence is supported as long as the service is in the UP or TROFS state. That is, if the same client sends a request for the same service within the specified delay time after a service is marked TROFS, the same GSLB site (data center) services the request.

If you access an application through an alias, ensure that the CNAME record is also configured on the NetScaler appliance. In a parent-child topology, site persistence does not work when you access an application through an alias.

Note

> If the connection proxy is specified as the site persistence method and you also want to configure persistence on LB virtual servers, source IP persistence is not recommended. When the connection is proxied, an IP address owned by the ADC appliance is used, and not the actual IP address of the client. Configure an appropriate persistence, which does not use source IP of the HTTP(S) request to identify the client, for example, cookie persistence or rule-based persistence.

Configure persistence based on source IP address

If source IP persistence is configured on GSLB virtual server, persistence sessions are created for the source IP address of the DNS request. Depending on the Extended Client Subnet (ECS) feature, the source IP address of the DNS request is taken from any of the following:

- The source IP in the IP header of the incoming DNS request packet
- The ECS option in the DNS request For more information on ECS, see Use the EDNS0 client subnet option for Global Server Load Balancing.

Persistence sessions for a client last until the persistence timeout. After the timeout period expires, existing persistence sessions are cleared. For subsequent requests, a new GSLB decision is made and a different GSLB service IP address might be selected. The source IP persistence on GSLB virtual server and site persistence on GSLB service complements each other. If source IP persistence is disabled on GSLB virtual server, the GSLB virtual server chooses a different GSLB

© 1997–2026 Citrix Systems, Inc. All rights reserved.

service each time the DNS tries to do the resolution. The client also connects to a different GSLB service and the data center which receives the application request proxy the connection to the data center which served the client first. This might add some latency. So by enabling source IP persistence on GSLB virtual server can avoid frequent such multiple hops for application requests. If the source IP persistence session has expired and the client reconnects after that, the site persistence connects the client back to the data center, which had served the client initially. Also, if the client connects back through a DNS gateway, which does not fall within the persistence mask range configured, then as well site persistence helps clients stick to the data center that served the first request.

To configure persistence based on source IP address by using the CLI

At the command prompt, type:

```
set gslb vserver <name> -persistenceType (SOURCEIP|NONE) -persistenceId
<positive_integer> [-persistMask <netmask>] –[timeout <mins>]
```

Example:

```
set gslb vserver vserver-GSLB-1 -persistenceType SOURCEIP -persistenceId
23 -persistMask 255.255.255.255 –timeout 2
```

To configure persistence based on source IP address by using the GUI

1. Navigate to **Traffic Management** > **GSLB** > **Virtual Servers** and double-click the GSLB virtual server whose method you want to change (for example, vserver-GSLB-1).
2. Click the **Persistence** section and, from the **Persistence** drop-down list, select **SOURCEIP** and set the following parameters:
   - Persistence Id—persistenceID
   - Time-out—timeout
   - IPv4 Netmask or IPv6 Mask length—persistMask

Configure site persistence based on HTTP cookies

Site persistence is achieved using HTTP cookies (known as a “site cookie”) to reconnect the client to the same server. When the GSLB appliance responds to a client DNS request by sending the IP address of the selected GSLB site, the client sends an HTTP request to that GSLB site. Application endpoint in that GSLB site adds a site cookie to the HTTP header, and site persistence is in effect. If the client sends a DNS query after the client cache is expired, the DNS request might be directed

© 1997–2026 Citrix Systems, Inc. All rights reserved.

to a different GSLB site. The new GSLB site uses the site cookie present in the client request header to implement persistence. Site persistence feature becomes active under the following conditions:

- When the domain name in the host header matches one of the GSLB domains
- When site persistence is enabled on the GSLB service that represents the virtual server receiving the application traffic.

The site cookie contains information about the selected GSLB service on which the client has a persistent connection. If the GSLB service pointed by the cookie is DOWN or removed from the GLSB configuration, then the virtual server that receives the traffic continues to process the traffic. The cookie expiration is based on the cookie timeout configured on the NetScaler appliance. If the virtual server names are not identical on all the sites, you must use the persistence identifier. Cookies inserted are compliant with RFC 2109.

NetScaler supports two types of site persistence:

- Connection Proxy
- HTTP redirect

Connection Proxy

In the Connection Proxy mode of site persistence, the data center that receives the subsequent application request performs the following tasks to establish a connection:

1. Creates a connection to the GSLB site that inserted the site cookie.
2. Proxies the client request to the original site.

   NOTE:

   The proxy server establishes connection with the original site using the following details:

   - The SNIP of the new site is the source IP address.
   - The GSLB service public IP address of the original site is the destination IP address.
   - An ephemeral port is the source port and GSLB service port is the destination port.
   - Uses either HTTP or HTTPS protocols depending on the GSLB service type.
3. Receives a response from the original GSLB site.
4. Relays that response back to the client.

© 1997–2026 Citrix Systems, Inc. All rights reserved.

5. Closes the connection.

HTTP redirect

If the GSLB configuration uses HTTP redirect persistence, the new site redirects the request to the site that originally inserted the cookie. Domain name in the redirect URL is the site domain. Ensure that both cookies and SSL certificates are applicable to both GSLB domain and site domain. To apply cookies for both GSLB and site domain, the cookie domain must be the site to GSLB domain. To apply SSL certificates to both GSLB and site domain, certificate bound to the SSL virtual server must be a wildcard certificate.

Connection proxy occurs when the following conditions are satisfied:

- Requests are sent for a domain participating in GSLB. The domain is obtained from the URL/ Host header.
- The local GSLB service has connection proxy enabled.
- The request includes a valid cookie that contains the IP address of an active remote GSLB service.

NOTE

In a GSLB parent-child configuration, the connection proxy works as intended even when a GSLB service is not configured on a child site. However, if you have extra configuration such as client authentication, client IP address insertion, or other SSL-specific requirement, you must add an explicit GSLB service on the site and configure it accordingly.

For more information about parent-child topology, see Parent-Child Topology Deployment Using the MEP Protocol.

To set persistence based on HTTP cookies by using the CLI

At the command prompt, type:

```
set gslb service <serviceName> -sitePersistence (ConnectionProxy [-
sitePrefix <prefix>] | HTTPredirect -sitePrefix <prefix>)
```

Example:

© 1997–2026 Citrix Systems, Inc. All rights reserved.

```
set gslb service service-GSLB-1 -sitePersistence ConnectionProxy

set gslb service service-GSLB-1 -sitePersistence HTTPRedirect -sitePrefix
vserver-GSLB-1
```

To set persistence based on cookies by using the GUI

1. Navigate to **Traffic Management** > **GSLB** > **Services** and select the service that you want to configure for site persistence (for example, service-GSLB-1).
2. Click the **Site Persistence** section and set persistence based on cookies.

Manage client connections

To facilitate management of client connections, you can enable delayed cleanup of connections to the virtual server. You can then manage local DNS traffic by configuring DNS policies.

Enable delayed cleanup of virtual server connections

The state of a virtual server depends on the states of the services bound to it, and the state of each service depends on the monitors bound to it. If a server is slow or down, the monitoring probes time out and the service that represents the server is marked as DOWN. A virtual server is marked as DOWN only when all services bound to it are marked as DOWN. You can configure services and virtual servers to either terminate all connections when they go down, or allow the connections to go through. The latter setting is for situations in which a service is marked as DOWN because of a slow server.

When you configure the down state flush option, the NetScaler appliance performs a delayed cleanup of connections to a GSLB service that is down.

To enable delayed cleanup of virtual server connections by using the command line interface

At the command prompt, type the following commands to configure delayed connection cleanup and verify the configuration:

```
set gslb service <name> -downStateFlush (ENABLED | DISABLED)

show gslb service <name>
```

Example:

© 1997–2026 Citrix Systems, Inc. All rights reserved.

```
set gslb service Service-GSLB-1 -downStateFlush ENABLED

Done



show gslb service Service-GSLB-1

Done
```

To enable delayed cleanup of virtual server connections by using the configuration utility

1. Navigate to **Traffic Management** > **GSLB** > **Services** and double-click the service.
2. Click the **Other Settings** section and select the **Down State Flush** option.

Manage local DNS traffic by using DNS policies

You can use DNS policies to implement site affinity by directing traffic from the IP address of a local DNS resolver or network to a predefined target GSLB site. This is configured by creating DNS policies with DNS expressions and binding the policies globally on the NetScaler appliance.

DNS expressions

The NetScaler appliance provides certain predefined DNS expressions that can be used for configuring actions specific to a domain. Such actions can, for example, drop certain requests, select a specific view for a specific domain, or redirect certain requests to a specific location.

These DNS expressions (also called *rules*) are combined to create DNS policies that are then bound globally on the NetScaler appliance.

Following is the list of predefined DNS qualifiers available on the NetScaler appliance:

- CLIENT.UDP.DNS.DOMAIN.EQ(“domainname”)
- CLIENT.UDP.DNS.IS_AREC
- CLIENT.UDP.DNS.IS_AAAAREC
- CLIENT.UDP.DNS.IS_SRVREC
- CLIENT.UDP.DNS.IS_MXREC
- CLIENT.UDP.DNS.IS_SOAREC
- CLIENT.UDP.DNS.IS_PTRREC
- CLIENT.UDP.DNS.IS_CNAME

© 1997–2026 Citrix Systems, Inc. All rights reserved.

- CLIENT.UDP.DNS.IS_NSREC
- CLIENT.UDP.DNS.IS_ANYREC

The CLIENT.UDP.DNS.DOMAIN DNS expression can be used with string expressions. If you are using domain names as part of the expression, they must end with a period (.). For example, CLIENT.UDP.DNS.DOMAIN.ENDSWITH(“abc.com.”)

TO CREATE AN EXPRESSION BY USING THE CONFIGURATION UTILITY

1. Click the icon next to the Expression text box. Click Add. (Leave the Flow Type and Protocol drop-down list boxes empty.) Follow these steps to create a rule.
2. In the Qualifier box, select a qualifier (for example, LOCATION).
3. In the Operator box, select an operator (for example, ==).
4. In the Value box, type a value (for example, Asia, Japan....).
5. Click OK. Click Create and click Close. The rule is created.
6. Click OK.

Configure DNS actions

A DNS policy includes the name of a DNS action to be performed when the policy rule evaluates to TRUE. A DNS action can do one of the following:

- Send the client an IP address for which you have configured a DNS view. For more information about DNS views, see Adding DNS Views.
- Send the client the IP address of a GSLB service after referring to a list of preferred locations that overrides static proximity behavior. For more information about preferred locations, see Overriding Static Proximity Behavior by Configuring Preferred Locations.
- Send the client a specific IP address as determined by the evaluation of the DNS query or response (DNS response rewrite).
- Forward a request to the name server without performing a lookup in the appliance's DNS cache.
- Drop a request.

You cannot create a DNS action for dropping a DNS request or for bypassing the DNS cache on the appliance. If you want to drop a DNS request, use the built-in action, dns_default_act_Drop. If you want to bypass the DNS cache, use the built-in action, dns_default_act_Cachebypass. Both actions are available along with custom actions in the Create DNS Policy and the Configure DNS Policy dialog boxes. These built-in actions cannot be modified or removed.

© 1997–2026 Citrix Systems, Inc. All rights reserved.

TO CONFIGURE A DNS ACTION BY USING THE COMMAND LINE INTERFACE

At the command prompt, type the following commands to configure a DNS action and verify the configuration:

```
add dns action <actionName> <actionType> (-IPAddress <ip_addr |
ipv6_addr> ... | -viewName <string> | -preferredLocList <string> ...) [-
TTL <secs>]



show dns action [<actionName>]
```

Examples

Example 1: Configuring DNS Response Rewrite. The following DNS action sends the client a preconfigured IP address when the policy to which the action is bound evaluates to true:

```
add dns action dns_act_response_rewrite Rewrite_Response -IPAddress
192.0.2.20 192.0.2.56 198.51.100.10

 Done



show dns action dns_act_response_rewrite

1)  ActionName:  dns_act_response_rewrite ActionType:  Rewrite_Response
TTL:  3600              IPAddress:  192.0.2.20 192.0.2.56 198.51.100.10

 Done
```

Example 2: Configuring a DNS-View Based Response. The following DNS action sends the client an IP address for which you have configured a DNS view:

```
add dns action send_ip_from_view_internal_ip ViewName -viewName
view_internal_ip

Done



show dns action send_ip_from_view_internal_ip
```

© 1997–2026 Citrix Systems, Inc. All rights reserved.

```
1)  ActionName:  send_ip_from_view_internal_ip ActionType:  ViewName
 ViewName:  view_internal_ip

 Done
```

Example 3: Configuring a Response Based on a Preferred Location List. The following DNS action sends the client the IP address that corresponds to the preferred location that it selects from the specified list of locations:

```
add dns action send_preferred_location GslbPrefLoc -preferredLocList
NA.tx.ns1.*.*.* NA.tx.ns2.*.*.* NA.tx.ns3.*.*.*

Done



show dns action  send_preferred_location

1)  ActionName:  send_preferred_location ActionType:  GslbPrefLoc
PreferredLocList:  "NA.tx.ns1.*.*.*" "NA.tx.ns2.*.*.*" "NA.tx.ns3.*.*.*"

 Done
```

TO CONFIGURE A DNS ACTION BY USING THE NETSCALER CONFIGURATION UTILITY

1. Navigate to Traffic Management > DNS > Actions, create or edit a DNS action.
2. In the Create DNS Action or Configure DNS Action dialog box, set the following parameters:
   - Action Name (cannot be changed for an existing DNS action)
   - Type (cannot be changed for an existing DNS action) To set the Type parameter, do one of the following:
     - To create a DNS action that is associated with a DNS view, select View Name. Then, from the View Name list, select the DNS view that you want to use in the action.
     - To create a DNS action with a preferred location list, select Preferred Location List. In Preferred Location, enter a location, and then click Add. Add as many DNS locations as you want.

© 1997–2026 Citrix Systems, Inc. All rights reserved.

    - To configure a DNS action for rewriting a DNS response on the basis of policy evaluation, select Rewrite Response. In IP Address, enter an IP address, and then click Add. Add as many IP addresses as you want.

- TTL (applicable only to the Rewrite Response action type)

Configure DNS policies

DNS policies operate on a location database that uses static and custom IP addresses. The attributes of the incoming local DNS request are defined as part of an expression, and the target site is defined as part of a DNS policy. While defining actions and expressions, you can use a pair of single quotation marks (‘’) as a wildcard qualifier to specify more than one location. When a DNS policy is configured and a GSLB request is received, the custom IP address database is first queried for an entry that defines the location attributes for the source:

- When a DNS query comes from an LDNS, the characteristics of the LDNS are evaluated against the configured policies. If they match, an appropriate action (site affinity) is executed. If the LDNS characteristics match more than one site, the request is load balanced between the sites that match the LDNS characteristics.
- If the entry is not found in the custom database, the static IP address database is queried for an entry, and if there is a match, the above policy evaluation is repeated.
- If the entry is not found in either the custom or static databases, the best site is selected and sent in the DNS response on the basis of the configured load balancing method.

The following restrictions apply to DNS policies created on the NetScaler appliance.

- A maximum of 64 policies are supported.
- DNS policies are global to the NetScaler appliance and cannot be applied to a specific virtual server or domain.
- Domain or virtual server specific binding of policy is not supported.

You can use DNS policies to direct clients that match a certain IP address range to a specific site. For example, if you have a GSLB setup with multiple GSLB sites that are separated geographically, you can direct all clients whose IP address is within a specific range to a particular data center.

Both TCP-based and UDP-based DNS traffic can be evaluated. Policy expressions are available for UDP-based DNS traffic on the server and for both UDP-based DNS traffic and TCP-based DNS traffic on the client side. Additionally, you can configure expressions to evaluate queries and responses that involve only the following DNS question types (or QTYPE values):

- A

© 1997–2026 Citrix Systems, Inc. All rights reserved.

- AAAA
- NS
- SRV
- PTR
- CNAME
- SOA
- MX
- ANY

The following response codes (RCODE values) are also supported:

- NOERROR - No error
- FORMERR - Format error
- SERVFAIL - Server failure
- NXDOMAIN - Non-existent domain
- NOTIMP - Query type not implemented
- REFUSED - Query refused

You can configure expressions to evaluate DNS traffic. A DNS expression begins with the DNS.REQ or DNS.RES prefixes. Functions are available for evaluating the queried domain, the query type, and the carrier protocol. For more information about DNS expressions, see "Expressions for Evaluating a DNS Message and Identifying Its Carrier Protocol" in "Policy Configuration and Reference".

TO ADD A DNS POLICY BY USING THE COMMAND LINE INTERFACE

At the command prompt, type the following commands to create a DNS policy and verify the configuration:

```
add dns policy <name> <rule> <actionName>

show dns policy <name>
```

Example:

© 1997–2026 Citrix Systems, Inc. All rights reserved.

```
> add dns policy-GSLB-1 'CLIENT.UDP.DNS.DOMAIN.EQ("domainname")'
my_dns_action

 Done

> show dns policy-GSLB-1

    Name: policy-GSLB-1

    Rule: CLIENT.UDP.DNS.DOMAIN.EQ("domainname")

    Action Name: my_dns_action

    Hits: 0

    Undef Hits: 0



 Done
```

TO REMOVE A CONFIGURED DNS POLICY BY USING THE COMMAND LINE INTERFACE

At the command prompt, type:

```
rm dns policy <name>
```

TO CONFIGURE A DNS POLICY BY USING THE NETSCALER CONFIGURATION UTILITY

1. Navigate to Traffic Management > DNS > Policies and create a DNS policy.
2. In the Create DNS Policy or Configure DNS Policy dialog box, set the following parameters:
   - Policy Name (cannot be changed for an existing policy)
   - Action
   - Expression To specify an expression, do the following:
     a. Click Add, and then, in the drop-down box that appears, select the expression element with which you want to begin the expression. A second list appears. The list contains a set of expression elements that you can use immediately after the firs expression element.
     b. In the second list, select the expression element that you want, and then enter a period.

© 1997–2026 Citrix Systems, Inc. All rights reserved.

c. After each selection, if you enter a period, the next set of valid expression elements appear in a list. Select expression elements and fill in arguments to functions until you have the expression you want.

3. Click Create or OK, and then click Close.

Bind DNS policies

DNS policies are bound globally on the NetScaler appliance and are available for all configured GSLB virtual servers. Even though DNS policies are globally bound, policy execution can be limited to a specific GSLB virtual server by specifying the domain in the expression.

Note: Even though the bind dns global command accepts REQ_OVERRIDE and RES_OVERRIDE as valid bind points, those bind points are redundant, because DNS policies can be bound only globally. Bind your DNS policies only to the REQ_DEFAULT and RES_DEFAULT bind points.

TO BIND A DNS POLICY GLOBALLY BY USING THE COMMAND LINE INTERFACE

At the command prompt, type the following commands to bind a DNS policy globally and verify the configuration:

```
bind dns global <policyName> <priority> [-gotoPriorityExpression <string>]
[-type <type>]

show dns global -type <type>
```

Example:

```
bind dns global policy-GSLB-1 10 -gotoPriorityExpression END

 Done

show dns global -type REQ_DEFAULT

1)  Policy Name: policy-GSLB-1

    Priority: 10

    GotoPriorityExpression: END

 Done
```

© 1997–2026 Citrix Systems, Inc. All rights reserved.

TO BIND A DNS POLICY GLOBALLY BY USING THE CONFIGURATION UTILITY

1. Navigate to Traffic Management > DNS > Policies.
2. In the details pane, click Global Bindings.
3. In the Bind/Unbind DNS Policy(s) to Global dialog box, click Insert Policy.
4. In the Policy Name column, select, from the list, the policy that you want to bind. Alternatively, in the list, click New Policy, and then create a DNS policy by setting parameters in the Create DNS Policy dialog box.
5. To modify a policy that is already bound globally, click the name of the policy, and then click Modify Policy. Then, in the Configure DNS Policy dialog box, modify the policy, and then click OK.
6. To unbind a policy, click the name of the policy, and then click Unbind Policy.
7. To modify the priority assigned to a policy, double-click the priority value, and then enter a new value.
8. To regenerate assigned priorities, click Regenerate Priorities. The priority values are modified to begin at 100, with increments of 10, without affecting the order of evaluation.
9. Click OK.

TO VIEW THE GLOBAL BINDINGS OF A DNS POLICY BY USING THE COMMAND LINE INTERFACE

At the command prompt, type:

```
show dns global
```

TO VIEW THE GLOBAL BINDINGS OF A DNS POLICY BY USING THE CONFIGURATION UTILITY

1. Navigate to **Traffic Management** > **DNS** > **Policies**.
2. In the details pane, click **Global Bindings**. The global bindings of all DNS policies appear in this dialog box.

Adding DNS Views

You can configure DNS views to identify various types of clients and provide an appropriate IP address to a group of clients who query for the same GSLB domain. DNS views are configured by using DNS policies that select the IP addresses sent back to the client.

For example, if you have configured GSLB for your company's domain and have the server hosted in your company's network, clients querying for the domain from within your company's internal

© 1997–2026 Citrix Systems, Inc. All rights reserved.

network can be provided with the server’s internal IP address instead of the public IP address. Clients that query DNS for the domain from the Internet, on the other hand, can be provided the domain's public IP address.

To add a DNS view, you assign it a name of up to 31 characters. The leading character must be a number or letter. The following characters are also allowed: @ _ - . (period) : (colon) # and space ( ). After adding the view, you configure a policy to associate it with clients and a part of the network, and you bind the policy globally. To configure and bind a DNS policy, see **Managing Local DNS Traffic by Using DNS Policies**.

To add a DNS view by using the command line interface

At the command prompt, type the following commands to create a DNS view and verify the configuration:

```
add dns view <viewName>

show dns view <viewName>
```

Example:

```
add dns view PrivateSubnet

show dns view PrivateSubnet
```

To remove a DNS view by using the command line interface

At the command prompt, type:

```
rm dns view <viewName>
```

To add a DNS view by using the configuration utility

Navigate to Traffic Management > DNS > Views and add a DNS view.

For details on how to create a DNS policy and how to bind DNS policies globally, see **Managing Local DNS Traffic by Using DNS Policies**.

© 1997–2026 Citrix Systems, Inc. All rights reserved.

Configure GSLB for proximity

When you configure GSLB for proximity, client requests are forwarded to the closest data center. The main benefit of the proximity-based GSLB method is faster response times resulting from the selection of the closest available data center. Such a deployment is critical for applications that require fast access to large volumes of data.

You can configure GSLB for proximity based on the round trip time (RTT), static proximity, or a combination of the two.

Configure dynamic round trip time (RTT) method

Dynamic round trip time (RTT) is a measure of time or delay in the network between the client's local DNS server and a data resource. To measure dynamic RTT, the NetScaler appliance probes the client's local DNS server and gathers RTT metric information. The appliance then uses this metric to make its load balancing decision. Global server load balancing monitors the real-time status of the network and dynamically directs the client request to the data center with the lowest RTT value

To configure GSLB for proximity with dynamic method, you must first configure the basic GSLB set up and then configure dynamic RTT.

First create two GSLB sites, local and remote. Then, for the local site, create a GSLB virtual server and GSLB services and bind the services to the virtual server. Then create ADNS services and bind the domain for which you are configuring GSLB to the GSLB virtual server at the local site. Finally, create a load balancing virtual server with the same virtual server IP address as the GSLB service.

For details on how to configure a basic GSLB setup, see Configuring GSLB Entities Individually.

Once you have configured a basic GSLB setup, configure the dynamic RTT method.

For details on how to configure the GSLB virtual server to use the dynamic RTT method for load balancing, see Configuring Dynamic RTT.

Configure static proximity

The static proximity method for GSLB uses an IP address-based static proximity database to determine the proximity between the client's local DNS server and the GSLB sites. The NetScaler appliance responds with the IP address of a site that best matches the proximity criteria.

© 1997–2026 Citrix Systems, Inc. All rights reserved.

If two or more GSLB sites at different geographic locations serve the same content, the NetScaler appliance maintains a database of IP address ranges and uses the database for decisions about the GSLB sites to which to direct incoming client requests.

To configure GSLB for proximity with static proximity, you must first configure the basic GSLB set up and then configure static proximity.

First create two GSLB sites, local and remote. Then, for the local site, create a GSLB virtual server and GSLB services and bind the services to the virtual server. Then create ADNS services and bind the domain for which you are configuring GSLB to the GSLB virtual server at the local site. Finally, create a load balancing virtual server with the same virtual server IP address as the GSLB service.

For details on how to configure a basic GSLB setup, see Configuring GSLB Entities Individually.

Once you have configured a basic GSLB setup, configure static proximity.

For details on how to configure the GSLB virtual server to use static proximity for load balancing, see Configuring Static Proximity.

Configure static proximity and dynamic RTT

You can configure the GSLB virtual server to use a combination of static proximity and dynamic RTT when you have some clients coming from an internal network like a branch office. You can configure GSLB such that the clients coming from the branch office or any other internal network are directed to a particular GSLB site that is geographically close to the client network. For all other requests, you can use dynamic RTT.

First create two GSLB sites, local and remote. Then, for the local site, create a GSLB virtual server and GSLB services and bind the services to the virtual server. Then create ADNS services and bind the domain for which you are configuring GSLB to the GSLB virtual server at the local site. Finally, create a load balancing virtual server with the same virtual server IP address as the GSLB service.

For details on how to configure a basic GSLB setup, see Configuring GSLB Entities Individually.

Once you have configured a basic GSLB setup, configure the GSLB virtual server to use static proximity for all traffic originating from an internal network and then use dynamic RTT for all other traffic.

For details on how to configure static proximity, see Configuring Static Proximity and for details on how to configure dynamic RTT, see Configuring Dynamic RTT.

© 1997–2026 Citrix Systems, Inc. All rights reserved.

Protect the GSLB setup against failure

You can protect your GSLB setup against failure of a GSLB site or a GSLB virtual server by configuring the following:

- A backup GSLB virtual server
- A NetScaler appliance to respond with multiple IP addresses
- A backup IP address for a GSLB domain

You can also divert excess traffic to a backup virtual server by using spillover.

Configure a backup GSLB virtual server

Configuring a backup entity for a GSLB virtual server ensures that DNS traffic to a site is not interrupted if the GSLB virtual server goes down. The backup entity can be another GSLB virtual server, or it can be a backup IP address. With a backup entity configured, if the primary GSLB virtual server goes down, the backup entity handles DNS requests. To specify what must happen when the primary GSLB virtual server comes back up again, you can configure the backup entity to continue handling traffic until you manually enable the primary virtual server to take over (using the disablePrimaryOnDown option).

Note: You can configure a single backup entity as backup for multiple GSLB virtual servers.

To configure a backup GSLB virtual server by using the command line interface

At the command prompt, type the following commands to configure a GSLB virtual server as backup virtual server and verify the configuration:

```
set gslb vserver <name> -backupVServer <name> [-disablePrimaryOnDown
(ENABLED | DISABLED)]



show gslb vserver <name>
```

Example:

```
set gslb vserver vserver-GSLB-1 -backupVServer vserver-GSLB-2
-disablePrimaryOnDown ENABLED

show gslb vserver vserver-GSLB-1
```

© 1997–2026 Citrix Systems, Inc. All rights reserved.

To set GSLB virtual server as a backup virtual server by using the configuration utility

1. Navigate to **Traffic Management** > **GSLB** > **Virtual Servers**, and double-click the GSLB virtual server.
2. Select the **Backup Virtual Server** section and choose the backup virtual server.

Configure a GSLB setup to respond with multiple IP addresses

A typical DNS response contains the IP address of the best performing GSLB service. However, if you enable multiple IP responses (MIR), the NetScaler appliance sends the best GSLB service as the first record in the response and adds the remaining active services as extra records. If MIR is disabled (the default), the NetScaler appliance sends the best service as the only record in response.

To configure a GSLB virtual server for multiple IP responses by using the command line interface

At the command prompt, type the following commands to configure a GSLB virtual server for multiple IP responses and verify the configuration:

```
set gslb vserver<name> -MIR (ENABLED | DISABLED)

-  show gslb vserver <name>
```

Example:

```
set gslb vserver vserver-GSLB-1 -MIR ENABLED

 show gslb vserver <vserverName>
```

To set a GSLB virtual server for multiple IP responses by using the configuration utility

1. Navigate to **Traffic Management** > **GSLB** > **Virtual Servers** and double-click the GSLB virtual server for which you want to configure a backup virtual server (for example, vserver-GSLB-1).
2. On the **Advanced** tab, under When this virtual server is “UP,” select the Send all "active" service IP in response (MIR) check box, and select **OK**.

© 1997–2026 Citrix Systems, Inc. All rights reserved.

Configuring a GSLB Virtual Server to Respond with an Empty Address Record When DOWN

A DNS response can contain either the IP address of the requested domain or an answer stating that the IP address for the domain is not known by the DNS server, in which case the query is forwarded to another name server. These are the only possible responses to a DNS query.

When a GSLB virtual server is disabled or in a DOWN state, the response to a DNS query for the GSLB domain bound to that virtual server contains the IP addresses of all the services bound to the virtual server. However, you can configure the GSLB virtual server to in this case send an empty down response (EDR). When this option is set, a DNS response from a GSLB virtual server that is in a DOWN state does not contain IP address records, but the response code is successful. This prevents clients from attempting to connect to GSLB sites that are down.

Note: You must configure this setting for each virtual server to which you want it to apply.

To configure a GSLB virtual server for empty down responses by using the command line interface

At the command prompt, type:

```
set gslb vserver<name> -EDR (ENABLED | DISABLED)
```

Example:

```
> set gslb vserver vserver-GSLB-1 -EDR ENABLED

 Done
```

To set a GSLB virtual server for empty down responses by using the configuration utility

1. Navigate to **Traffic Management** > **GSLB** > **Virtual Servers** and double-click the GSLB virtual server for which you want to configure a backup virtual server (for example, vserver-GSLB-1).
2. On the Advanced tab, under When this virtual server is "Down," select the Do not send any service's IP address in response (EDR) check box.
3. Click **OK**.

Configure a backup IP address for a GSLB domain

You can configure a backup site for your GSLB configuration. With this configuration in place, if all the primary sites go DOWN, the IP address of the backup site is provided in the DNS response.

© 1997–2026 Citrix Systems, Inc. All rights reserved.

Typically, if a GSLB virtual server is active, that virtual server sends a DNS response with one of the active site IP addresses as selected by the configured GSLB method. If all the configured primary sites in the GSLB virtual server are inactive (in the DOWN state), the authoritative domain name system (ADNS) server or DNS server sends a DNS response with the backup site's IP address.

Note: When a backup IP address is sent, persistence is not honored.

To set a backup IP address for a domain by using the command line interface

At the command prompt, type the following commands to set a backup IP address and verify the configuration:

```
set gslb vserver <name> -domainName <string> -backupIP <IPAddress>

show gslb vserver <name>
```

Example:

```
set gslb vserver vserver-GSLB-1 -domainName www.abc.com -backupIP
10.102.29.66

show gslb vserver vserver-GSLB-1
```

To set a backup IP address for a domain by using the configuration utility

1. Navigate to **Traffic Management** > **GSLB** > **Virtual Servers** and double-click the GSLB virtual server to which you want to bind the backup domain (for example, vserver-GSLB-1).
2. Click the **Domains** section, configure the GSLB domain and specify the IP address of the backup domain in the **Backup IP** field.

Divert excess traffic to a backup virtual server

Once the number of connections to a primary GSLB virtual server exceeds the configured threshold value, you can use the spillover option to divert new connections to a backup GSLB virtual server. This threshold value can be calculated dynamically or set manually. Once the number of connections to the primary virtual server drops below the threshold, the primary GSLB virtual server resumes serving client requests.

You can configure persistence with spillover. When persistence is configured, new clients are diverted to the backup virtual server if that client is not already connected to a primary virtual

© 1997–2026 Citrix Systems, Inc. All rights reserved.

server. When persistence is configured, connections that were diverted to the backup virtual server are not moved back to the primary virtual server after the number of connections to the primary virtual server drops below the threshold. Instead, the backup virtual server continues to process those connections until they are terminated by the user. Meanwhile, the primary virtual server accepts new clients.

The threshold can be measured by the number of connections, bandwidth, and health of the services.

If the backup virtual server reaches the configured threshold and is unable to take any additional load, the primary virtual server diverts all requests to the designated redirect URL. If a redirect URL is not configured on the primary virtual server, subsequent requests are dropped.

The spillover feature prevents the remote backup GSLB service (backup GSLB site) from getting flooded with client requests when the primary GSLB virtual server fails. This occurs when a monitor is bound to a remote GSLB service, and the service experiences a failure that causes its state to go DOWN. The monitor, however, continues to keep the state of the remote GSLB service UP because of the spillover feature that ensures that the backup GSLB service is not overload.

As part of the resolution to this problem, two states are maintained for a GSLB service, the primary state and effective state. The primary state is the state of the primary virtual server and the effective state is the cumulative state of the virtual servers (primary and backup chain). The effective state is set to UP if any of the virtual servers in the chain of virtual servers is UP. A flag that indicates that the primary VIP has reached the threshold is also provided. The threshold can be measured by either the number of connections or the bandwidth.

A service is considered for GSLB only if its primary state is UP. Traffic is directed to the backup GSLB service only when all the primary virtual servers are DOWN. Typically, such deployments have only one backup GSLB service.

Adding primary and effective states to a GSLB service has the following effects:

- When source IP persistence is configured, the local DNS is directed to the previously selected site only if the primary virtual server on the selected site is UP and below threshold. Persistence can be ignored in the round robin mode.
- If cookie-based persistence is configured, client requests are redirected only when the primary virtual server on the selected site is UP.
- If the primary virtual server has reached its saturation and the backup VIPs is absent or down, the effective state is set to DOWN.

© 1997–2026 Citrix Systems, Inc. All rights reserved.

- If external monitors are bound to an HTTP-HTTPS virtual server, the monitor decides the primary state.
- If there is no backup virtual server to the primary virtual server and the primary virtual server has reached its threshold, the effective state is set to DOWN.

To configure backup GSLB virtual server by using the command line interface

At the command prompt, type the following commands to configure backup GSLB virtual server and verify the configuration:

```
set gslb vserver <name> -soMethod <method> -soThreshold <threshold>
-soPersistence ( **ENABLED** | **DISABLED** ) -soPersistenceTimeout
<timeout>

show gslb vserver <name>
```

Example:

```
set gslb vserver Vserver-GSLB-1 -soMethod CONNECTION -soThreshold 1000
-soPersistence ENABLED -soPersistenceTimeout 2

show gslb vserver Vserver-GSLB-1
```

To configure backup GSLB virtual server by using the configuration utility

1. Navigate to **Traffic Management** > **GSLB** > **Virtual Servers** and double-click the virtual server that you want to configure as backup (for example, Vserver-LB-1).
2. Click the **SpillOver** section and set the following parameters:
   - Method— soMethod
   - Threshold— soThreshold
   - Persistence Time-out (min) — soPersistenceTimeout
3. Select the Persistence option and click **OK**.

Configure GSLB for disaster recovery

Disaster recovery capability is critical, because downtime is costly. A NetScaler appliance configured for GSLB forwards traffic to the least-loaded or the best-performing data center. This configuration, referred to as an active-active setup, not only improves performance, but also provides immediate disaster recovery by routing traffic to other data centers if a data center that is

© 1997–2026 Citrix Systems, Inc. All rights reserved.

part of the setup goes down. Alternatively, you can configure an active-standby GSLB setup for disaster recovery only.

Configure GSLB for disaster recovery in an active-standby data center setup

A conventional disaster recovery setup includes an active data center and a standby data center. The standby data center is a remote site. When a failover occurs as a result of a disaster event that causes the primary active data center to be inactive, the standby data center becomes operational.

Configuring disaster recovery in an active-standby data-center setup consists of the following tasks.

- Create the active data center.
  - Add a local GSLB site.
  - Add a GSLB vserver, which represents the active data center.
  - Bind the domain to the GSLB virtual server.
  - Add gslb services and bind the services to active GSLB virtual server.
- Create the standby data center.
  - Add a remote gslb site.
  - Add a gslb vserver, which represents standby data center.
  - Add gslb services which represents standby data center and bind the services to the standby gslb vserver.
  - Designate the standby data center by configuring the standby GSLB virtual server as the backup virtual server for the active GSLB virtual server.

Once you have configured the primary data center, replicate the configuration for the backup data center and designate it as the standby GSLB site by designating a GSLB virtual server at that site as the backup virtual server.

For details on how to configure a basic GSLB setup, see Configuring GSLB Entities Individually.

To designate the standby GSLB site by using the command line interface

At both the active site and the remote site, at the command prompt, type:

```
set gslb vserver <name> -backupVserver <string>
```

© 1997–2026 Citrix Systems, Inc. All rights reserved.

Example:

```
set gslb vserver vserver-GSLB-1 -backupVServer vserver-GSLB-2
```

To configure the standby site by using the configuration utility

1. Navigate to Traffic Management > GSLB > Virtual Servers and double-click the GSLB virtual server for the primary site.
2. Click the **Backup Virtual Server** section and select a backup virtual server.

By default, once the primary virtual server becomes active, it starts receiving traffic. However, if you want the traffic to be directed to the backup virtual server even after the primary virtual server becomes active, use the 'disable primary on down' option.

Configure for disaster recovery in an active-active data center setup

An active-active GSLB deployment, in which both GSLB sites are active, removes any risk that may arise in having a standby data center. With such a setup, web or application content can be mirrored in geographically separate locations. This ensures that data is consistently available at each distributed data center.

To configure GSLB for disaster recovery in an active-active data center set up, you must first configure the basic GSLB setup on the first data center and then configure all other data centers.

First create at least two GSLB sites. Then, for the local site, create a GSLB virtual server and GSLB services and bind the services to the virtual server. Then create ADNS services and bind the domain for which you are configuring GSLB to the GSLB virtual server in the local site. Finally, at the local site, create a load balancing virtual server with the same virtual server IP address as the GSLB service.

Once you have configured the first data center, replicate the configuration for other data centers part of the setup.

For details on how to configure a basic GSLB setup, see Configuring GSLB Entities Individually.

Configuring for Disaster Recovery with Weighted Round Robin

When you configure GSLB to use the weighted round robin method, weights are added to the GSLB services and the configured percentage of incoming traffic is sent to each GSLB site. For example, you can configure your GSLB setup to forward 80 percent of the traffic to one site and 20

© 1997–2026 Citrix Systems, Inc. All rights reserved.

percent of the traffic to another. After you do this, the NetScaler appliance will send four requests to the first site for each request that it sends to the second.

To set up the weighted round robin method, first create two GSLB sites, local and remote. Next, for the local site create a GSLB virtual server and GSLB services, and bind the services to the virtual server. Configure the GSLB method as round robin. Next, create ADNS services and bind the domain for which you are configuring GSLB to the GSLB virtual server. Finally, create a load balancing virtual server with the same virtual server IP address as the GSLB service.

Each service that represents a physical server in the network has weights associated with it. Therefore the GSLB service is assigned a dynamic weight that is the sum of weights of all services bound to it. Traffic is then split between the GSLB services based on the ratio of the dynamic weight of the particular service to the total weight. You can also configure individual weights for each GSLB service instead of the dynamic weight.

If the services do not have weights associated with them, you can configure the GSLB virtual server to use the number of services bound to it to calculate the weight dynamically.

For details on how to configure a basic GSLB setup, see Configuring GSLB Entities Individually.

Once you configure a basic GSLB setup, you must configure the weighted round robin method such that the traffic is split between the configured GSLB sites according to the weights configured for the individual services.

To configure a virtual server to assign weights to services by using the command line interface

At the command prompt, type one of the following commands, depending upon whether you want to create a new load balancing virtual server or configure an existing one:

```
add lb vserver <name>@ -weight <WeightValue> <ServiceName>

set lb vserver <name>@ -weight <WeightValue> <ServiceName>
```

Example:

```
add lb vserver Vserver-LB-1 -weight 4 Service-HTTP-1

set lb vserver Vserver-LB-1 -weight 4 Service-HTTP-1
```

© 1997–2026 Citrix Systems, Inc. All rights reserved.

To set dynamic weight by using the command line interface

At the command prompt, type:

```
set gslb vserver <name> -dynamicWeight DynamicWeightType
```

Example:

```
set gslb vserver Vserver-GSLB-1 -dynamicWeight ServiceWeight
```

To add weights to the GSLB services by using the command line interface

At the command prompt, type:

```
set gslb vserver <name> -serviceName GSLBServiceName -weight WeightValue
```

Example:

```
set gslb vserver Vserver-GSLB-1 -serviceName Service-GSLB-1 -weight 1
```

To configure a virtual server to assign weights to services by using the configuration utility

1. Navigate to Traffic Management > Load Balancing > Virtual Servers and double-click the virtual server (for example, Vserver-LB-1).
2. Click the Services section and set the weight of a service.

To add weights to the GSLB services by using the configuration utility

1. Navigate to Traffic Management > GSLB > Virtual Servers and double-click the virtual server (for example, vserver-GSLB-1)
2. Click the Services section and set the weight of the service in the Weight field.

To set dynamic weight by using the configuration utility

1. Navigate to Traffic Management > GSLB > Virtual Servers and double-click the virtual server (for example, vserver-GSLB-1).
2. Click the **Method** section and, from the **Dynamic Weight** drop-down list select **SERVICEWEIGHT**.

© 1997–2026 Citrix Systems, Inc. All rights reserved.

Configuring for Disaster Recovery with Data Center Persistence

Data center persistence is required for web applications that require maintaining a connection with the same server instead of having the requests load balanced. For example, in an e-commerce portal, maintaining a connection between the client and the same server is critical. For such applications, HTTP redirect persistence can be configured in an active-active setup.

To configure GSLB for disaster recovery with data center persistence, you must first configure the basic GSLB set up and then configure HTTP redirect persistence.

First create two GSLB sites, local and remote. Next, for the local site, create a GSLB virtual server and GSLB services and bind the services to the virtual server. Next, create ADNS services and bind the domain for which you are configuring GSLB to the GSLB virtual server at the local site. Next, create a load balancing virtual server with the same virtual server IP address as the GSLB service. Finally, duplicate the previous steps for the remote configuration, or configure the NetScaler appliance to autosynchronize your GSLB configuration.

For details on how to configure a basic GSLB setup, see Configuring GSLB Entities Individually.

Once you have configured a basic GSLB setup, configure HTTP redirect precedence to enable data center persistence.

To configure HTTP redirect by using the command line interface

At the command prompt, type the following commands to configure HTTP redirect and verify the configuration:

```
set gslb service <serviceName> -sitePersistence <sitePersistence>
-sitePrefix <string>

show gslb service <serviceName>
```

Example:

```
set gslb service Service-GSLB-1 -sitePersistence HTTPRedirect -sitePrefix
vserver-GSLB-1

show gslb service Service-GSLB-1
```

© 1997–2026 Citrix Systems, Inc. All rights reserved.

To configure HTTP redirect by using the configuration utility

1. Navigate to Traffic Management > GSLB > Services and double-click the GSLB service to be configured.
2. Click the **Site Persistence** section, select the **HTTPRedirect** option, and in the **Site Prefix** text box, enter the site prefix (for example, vserver-GSLB-1).

NOTE

When site persistence is not configured and if a load balancing virtual server that is configured as a local GSLB service is DOWN, the HTTP requests are redirected to other healthy GSLB sites using a 302 redirect.

Override static proximity behavior by configuring preferred locations

You might want to direct traffic from a local DNS (LDNS) server or network to a GSLB service other than the GSLB service that the static proximity method selects for that traffic. That is, you have a *preferred location* for that traffic. To override the static proximity method with preferred locations, you can do the following:

1. Configure a DNS action that consists of a list of preferred locations. For more information about configuring a DNS action, see Configuring a DNS Action.
2. Configure a DNS policy to identify the traffic arriving from the LDNS server or network for which you want to override static proximity, and apply the action in the policy.
3. Bind the policy to the global request bind point.

NOTE:

- When configuring static proximity load balancing, if multiple GSLB services belong to the same location, then the round robin method is implemented for all the GSLB services associated with that location.
- When using a DNS-based preferred location policy in conjunction with round robin load balancing, the location policy overrides the round robin method if a match occurs.

In the DNS action, you can configure a list of up to 8 preferred locations. The locations must be provided in the dotted qualifier notation, which is the notation in which you add custom locations to the static proximity database. The locations can include wildcards for qualifiers that you want to

© 1997–2026 Citrix Systems, Inc. All rights reserved.

omit. For information about the dotted qualifier notation for locations, see Adding Custom Entries to a Static Proximity Database. When entering the preferred locations, you must enter them in the descending order of priority.

When a policy evaluates to TRUE, the NetScaler appliance matches the preferred locations, in priority order, with the locations of GSLB services. Matches are of the following two types:

- If all the non-wildcard qualifiers in a preferred location match the corresponding qualifiers in the location of a GSLB service, the match is considered a perfect match. For example, a GSLB service location of *.UK.*.* or Europe.UK.*.* is a perfect match for the preferred location *.UK.*.*.
- If only a subset of the non-wildcard qualifiers match, the match is considered a partial match. For example, a GSLB service location of Europe.EG is a partial match for the preferred location Europe.UK.

When a DNS policy evaluates to TRUE, the following algorithm is used to select a GSLB service:

1. The appliance evaluates the preferred location that has the highest priority and moves down the priority order until a perfect match is found between a preferred location and the location of a GSLB service.

   If a perfect match is found, the appliance checks whether the corresponding GSLB service is up. If it is up, it returns the IP address of the GSLB service in the DNS response. If multiple perfect matches are found (which can happen when one or more wildcards are used in a preferred location), the appliance checks the state of each of the corresponding GSLB services and load balances the GSLB services that are up.
2. If a perfect match is not found for any of the preferred locations, the appliance returns to the preferred location that has the highest priority and moves down the priority order until a partial match is found between a preferred location and the location of a GSLB service.

   If a partial match is found, the appliance checks whether the corresponding GSLB service is up. If it is up, it returns the IP address of the GSLB service in the DNS response. If multiple partial matches are found, the appliance checks the state of each of the corresponding GSLB services and load balances the GSLB services that are up.
3. If none of the perfect and partial matches are up, the appliance load balances all other available GSLB services.

   In this way, the appliance implements a type of site affinity for traffic that matches the DNS policy.

© 1997–2026 Citrix Systems, Inc. All rights reserved.

Example

Consider a GSLB configuration that consists of the following eight GSLB services:

- Asia.IN
- Asia.JPN
- Asia.HK
- Europe.UK
- Europe.RU
- Europe.EG
- Africa.SD
- Africa.ZMB

Further consider the following DNS action and policy configuration:

```
> add dns action prefLoc11 GslbPrefLoc -preferredLocList "Asia.HK"
"Europe.UK"

 Done

> add dns policy dnsPolPrefLoc
"CLIENT.IP.SRC.MATCHES_LOCATION("*.ZMB.*.*")" prefLoc11

 Done
```

When the appliance receives a request from the location *.ZMB..**, the preferred locations are evaluated as follows:

1. The appliance attempts to find a GSLB service whose location is a perfect match for Asia.HK, which is the preferred location that has the highest priority. It finds that the GSLB service at Asia.HK is a perfect match. If the GSLB service is up, it sends the client the IP address of the GSLB service.
2. If the GSLB service at Asia.HK is down, the appliance attempts to find a perfect match for the second preferred location, Europe.UK. It finds that the GSLB service at Europe.UK is a perfect match. If the GSLB service is up, it sends the client the IP address of the service.
3. If the GSLB service at Europe.UK is down, it returns to the preferred location that has the highest priority, Asia.HK, and looks for partial matches. For Asia.HK, it finds that Asia.IN and Asia.JPN are partial matches. If only one of the corresponding GSLB services is up, it sends

© 1997–2026 Citrix Systems, Inc. All rights reserved.

the client the IP address of the service. If both locations are up, it load balances the two services.

4. If all partial matches for Asia.HK are down, the appliance looks for partial matches for Europe.UK. It finds that Europe.RU and Europe.EG are partial matches for the preferred location. If only one of the corresponding GSLB services is up, it sends the client the IP address of the service. If both locations are up, it load balances the two services.
5. If all partial matches for Europe.UK are down, the appliance load balances all other available GSLB services. In the current example, the appliance load balances Africa.SD and Africa.ZMB because the remaining six GSLB services have been found to be down.

Configure GSLB service selection using content switching

In a typical GSLB deployment, you can prioritize the selection of a set of GSLB services bound to a GSLB virtual server, but you cannot do the following:

- Restrict the selection of a GSLB service from a subset of GSLB services bound to a GSLB virtual server for the given domain.
- Apply different load balancing methods on the different subsets of GSLB services in the deployment.
- Apply spillover policies on a subset of GSLB services, and you cannot have a backup for a subset of GSLB services.
- Configure a subset of GSLB services to serve different content. That is, you cannot content switch between servers in different GSLB sites. The GSLB configuration assumes that the servers contain the same content.
- Define a subset GSLB service with different priorities and specify an order in which the services in the subset are applied to a request.

You can now configure a content switching (CS) policy to customize the GSLB deployment. First configure a set of GSLB services and bind it to a GSLB virtual server. Then, configure a CS virtual server of target type GSLB, define a CS policy and action with the GSLB virtual server as target virtual server, and bind the CS policy to CS virtual server.

IMPORTANT

- Only CS policies with DNS based expressions can be bound to a CS virtual server of target type GSLB.
- If a GLSB service is bound to a CS virtual server through a GSLB virtual server, you cannot bind another GSLB virtual server bound with the same GSLB service to the CS virtual server.

© 1997–2026 Citrix Systems, Inc. All rights reserved.

Example Consider a GLSB deployment that includes two GSLB sites. At each site, four GSLB services (S-1, S-2, S-3, and S-4) are bound to GSLB virtual server VS-1. You can configure a content switching (CS) virtual server of target type GSLB and define a CS policy and action with VS-1 as the target virtual server, so that requests for content in English are served only by S-1 and S-2, and requests for content in the local language are served only by S-3 and S-4.

You can give S-1 priority by configuring a backup virtual server to VS-1 and binding S-2 to the backup virtual server. S-1 serves the client requests. If the server S-1 represents goes down, S-2 serves the requests. If both S-1 and S-2 are down, clients receive an empty response.

To configure GSLB Service Selection using Content Switching:

1. Configure GSLB. For instructions, see Configuring Global Server Load Balancing.
2. Configure a Content Switching (CS) virtual server of target type GSLB. For more information, see Creating Content Switching Virtual Servers.
3. Configure Content Switching (CS) policies. For more information, see Configuring Content Switching Policies.
4. Configure CS actions that designate a GSLB virtual server as the target virtual server. For more information, see Configuring a Content Switching Action.
5. Bind the CS policies to the CS virtual server. For more information, see Binding Policies to a Content Switching Virtual Server.
6. Bind the domain to the CS virtual server instead of the GSLB virtual server.

Sample Configuration

The following sample configuration sends requests from the client with IP address 5.5.5.5 to SERVICE_GSLB1 and SERVICE_GSLB2. SERVICE_GSLB1 has a higher priority than SERVICE_GSLB2, and SERVICE_GSLB2 serves the client requests only when SERVICE_GSLB1 is down. If both SERVICE_GSLB1 and SERVICE_GSLB2 are down, SERVICE_GSLB3 and service-GSLB4 are not considered, and a blank response is sent to the client.

```
add cs vs CSVSERVER_GSLB http –targettype GSLB

Done

add gslb vs VSERVER_GSLB1 http

Done
```

© 1997–2026 Citrix Systems, Inc. All rights reserved.

```
add gslb vs VSERVER_GSLB2 http

Done

add gslb vs VSERVER_GSLB_BACKUP1 http

Done

set gslb vs VSERVER_GSLB1 -backupvserver VSERVER_GSLB_BACKUP1

Done

add gslb service SERVICE_GSLB1 1.1.1.1 HTTP 80 -sitename site1

Done

add gslb service SERVICE_GSLB2 1.1.1.2 HTTP 80 -sitename site1

Done

add gslb service SERVICE_GSLB3 1.1.1.3 HTTP 80 -sitename site2

Done

add gslb service SERVICE_GSLB4 1.1.1.4 HTTP 80 -sitename site2

Done

bind gslb vs VSERVER_GSLB1 -servicename SERVICE_GSLB1

Done

bind gslb vs VSERVER_GSLB_BACKUP1 -servicename SERVICE_GSLB2

Done

bind gslb vs VSERVER_GSLB2 -servicename SERVICE_GSLB3

Done

bind gslb vs VSERVER_GSLB2 -servicename SERVICE_GSLB4

Done
```

© 1997–2026 Citrix Systems, Inc. All rights reserved.

```
add cs action a1 -targetvserver VSERVER_GSLB1

Done

add cs policy p1 -rule "CLIENT.IP.SRC.EQ(5.5.5.5)" -action a1

Done

bind cs vs CSVSERVER_GSLB -domainName www.abc.com

Done

bind cs vs CSVSERVER_GSLB -policyname p1 -priority 1

Done

add cs action a2 -targetvserver VSERVER_GSLB2

Done

add cs policy p2 -rule "CLIENT.IP.SRC.EQ(6.6.6.6)" -action a2

Done

bind cs vs CSVSERVER_GSLB -policyname p2 -priority 2

Done
```

Associate a target virtual server expression to a GSLB content switching action

You can now associate a target virtual server expression to a GSLB content switching action. This allows GSLB content switching virtual server to use policy expressions to compose the target GSLB virtual server name while processing the DNS requests.

To configure a content switching action that specifies an expression by using the CLI

At the command prompt, type the following command to configure the content switching action to retrieve the HTTP callout response.

```
add cs action <name> -targetVserverExpr <expression>
```

Example:

© 1997–2026 Citrix Systems, Inc. All rights reserved.

```
add cs action csact_GSLB_VServer -targetVserverExpr
"SYS.HTTP_CALLOUT(GSLB_Method_API)"
```

To configure a content switching action that specifies an expression by using the GUI

1. Navigate to **Traffic Management > Content Switching > Actions**.
2. Configure a content switching action, and specify an **Expression** that dynamically computes the name of the target load balancing virtual server.

Configure GSLB for DNS queries with NAPTR records

In a typical Global Server Load Balancing (GSLB) deployment, the NetScaler appliance receives DNS queries for A/AAAA records, selects the most appropriate GSLB service according to the configured load balancing method, and returns the service's IP address as a reply to the DNS query. You can now configure the appliance to receive DNS queries for NAPTR records and respond with the list of services configured for a domain. The appliance also monitors the health of the services, and in the response it provides a list of only the services that are up.

Example:

In Telco deployments, you can configure a NetScaler appliance to receive DNS queries with NAPTR records from clients such as mobile management entities (MMEs), which play the role of a DNS resolver to discover all the services that are offered by the domain name. The appliance responds to the query with NAPTR records for all the services that are up. The MME can use this NAPTR response to run the S-NAPTR procedure to select the nodes on the basis of the service offered, colocation, topological closeness, and so on.

If multiple nodes qualify for selection, the MME can use the preference field in the NAPTR record from the NetScaler appliance to determine the node.

NAPTR Record Format

While responding to a DNS query with NAPTR record, a NetScaler appliance constructs a response NAPTR record for each GSLB service.

The following table lists the files in the NAPTR record:

FIELD	
Domain	The GSLB domain

© 1997–2026 Citrix Systems, Inc. All rights reserved.

FIELD	
TTL	The amount of time for which the NAPTR record can be cached.
Class	The class of the record. By default, this value is set to IN.
Type	The DNS record type.
Order	Specifies the order in which the NAPTR record MUST be processed. You can specify the order in the GSLB service. Otherwise, it is set to 1.
Preference	Specifies the order in which NAPTR records with equal "order" values SHOULD be processed, low numbers being processed before high numbers. If the order is not specified in the GSLB service, it is set to 1.
Flags	Controls the aspects of the rewriting and interpretation of the fields in the record. The NetScaler appliance sets this value to A.
Service	Specifies the available service(s).
Regular Expression	Regular expressions are not supported, so this value is set to NULL.
Replacement	The domain name of the node that hosts the services.

Configuration procedure

For detailed GSLB configuration instructions, see Configuring Global Server Load Balancing (GSLB). Make sure that you do the following:

- Set the following parameters while adding the GSLB virtual server:
  - serviceType: ANY
  - dnsRecordType: NAPTR
  - lbMethod: CUSTOMLOAD

© 1997–2026 Citrix Systems, Inc. All rights reserved.

Example:

```
add gslb vserver gslb_vs ANY -dnsRecordType NAPTR -lbMethod CUSTOMLOAD
```

- While adding a GSLB site, set the *naptrReplacementSuffix* parameter to the domain name that you want to embed in the NAPTR records.

Example:

```
add gslb site site1 10.102.218.200  -naptrReplacementSuffix example.com
```

- Set the following parameters while adding the GSLB service:
  - naptrreplacement
  - naptrOrder
  - naptrServices
  - naptrDomainTTL
  - naptrPreference

Sample configuration

```
add gslb vserver gslb_vs ANY -dnsRecordType NAPTR -lbMethod CUSTOMLOAD



Done



add gslb site site1 10.102.218.200  -naptrReplacementSuffix example.com



Done



add gslb service sgw1 3.3.3.13 ANY *  -siteName site1 -naptrreplacement
sgw1.site1. -naptrOrder 2 -naptrServices x-3gpp-sgw:x-s5-gtp
-naptrDomainTTL 20 -naptrPreference   200
```

© 1997–2026 Citrix Systems, Inc. All rights reserved.

```
Done

add gslb service sgw2 3.3.3.11 ANY *  -siteName site1 -naptrreplacement
sgw2.site1. -naptrOrder 5 -naptrServices x-3gpp-sgw:x-s5-gtp  -
naptrDomainTTL 20  naptrPreference  100

Done

add gslb service sgw3 3.3.3.12 ANY *  -siteName site2 -naptrreplacement
sgw3.site1. -naptrOrder 10 -naptrServices x-3gpp-sgw:x-s5-gtp  -
naptrDomainTTL 20 naptrPreference   300

bind gslb vserver gslb_vs -serviceName sgw1

Done

bind gslb vserver gslb_vs -serviceName sgw2

Done

bind gslb vserver gslb_vs -serviceName sgw3

Done
```

© 1997–2026 Citrix Systems, Inc. All rights reserved.

```
bind gslb service sgw1 -monitorName ping

Done

bind gslb service sgw2 -monitorName ping

Done

bind gslb service sgw3 -monitorName ping

Done

bind gslb vserver gslb_vs -domainName gslb.com -TTL 5

Done
```

NOTE

DNS queries with NAPTR records are not supported in parent-child configuration.

Configure GSLB for wildcard domain

You can bind a wildcard DNS domain to a GSLB virtual server. Users accessing the applications behind a wildcard domain are routed to the best optimal data center, which hosts those applications. The wildcard domain handles requests for non-existent domains and subdomains.

© 1997–2026 Citrix Systems, Inc. All rights reserved.

For more information about wildcard domains, see Supporting wildcard DNS domains. For information about DNS zones, see Configure a DNS zone.

To configure GSLB for a wildcard domain, you must first configure the basic GSLB setup. For details on how to configure a basic GSLB setup, see Configuring GSLB Entities Individually.

To configure a GSLB setup for wildcard domain by using the CLI

Perform the following steps to configure a GSLB setup for wildcard domain:

1. Create the GSLB sites.

```
add gslb site site1 10.0.1.10

add gslb site site2 20.0.1.10
```

2. Add the GSLB services for each site participating in the GSLB setup.

```
add gslb service svc1 -sitename site1 10.0.1.10  http 80

add gslb service svc2 -sitename site1 10.0.1.10  http 80

add gslb service svc3 -sitename site2 20.0.1.10  http 80

add gslb service svc4 -sitename site2 20.0.1.10  http 80
```

3. Add the GSLB virtual server that references a service being used in the GSLB setup.

```
add gslb vserver gslb_vs http
```

4. Add an ADNS service that listens to the DNS queries.

```
add service adns_udp 10.14.39.21 ADNS 53
```

5. Bind the GSLB services to the GSLB virtual server.

```
bind gslb vserver gslb_vs -service svc1

bind gslb vserver gslb_vs -service svc2

bind gslb vserver gslb_vs -service svc3
```

© 1997–2026 Citrix Systems, Inc. All rights reserved.

```
bind gslb vserver gslb_vs -service svc4
```

6. Create a zone.

```
add dns soaRec test.com -originServer n1.test.com -contact n1.test.com

add dns nsrec test.com n1.test.com

add dns nsrec test.com n2.test.com

add dns zone test.com -proxymode no
```

7. Bind the domain name to the GSLB virtual server.

```
bind gslb vserver gslb_vs -domainName *.test.com
```

Use the EDNS0 client subnet option for Global Server Load Balancing

EDNS Client Subnet (ECS) is a Domain Name Server (DNS) header extension that provides the client subnet details. You can use these details to improve the accuracy of NetScaler Global Server Load Balancing (GSLB) by using the client network location rather than the DNS resolver location to determine the topological closeness of the client.

NOTE

NetScaler supports only EDNS0.

Important:

Make sure that the Local Domain Name Server (LDNS) in your deployment supports the EDNS0 Client Subnet so that the incoming DNS queries contain the EDNS0 Client Subnet option and the NetScaler appliance uses the ECS address while processing the DNS query.

The NetScaler appliance uses the LDNS IP address for determining the topological closeness of the client and performs GSLB, when you use proximity-based load balancing methods like static proximity or dynamic round-trip time (RTT). It happens in a typical GSLB deployment. But when a centralized DNS resolver, such as Google DNS or OpenDNS, is involved in the deployment, the

© 1997–2026 Citrix Systems, Inc. All rights reserved.

NetScaler appliance sends the DNS request to a data center close to the centralized DNS resolver, which might not be close to the client. For example, in a typical NetScaler GSLB deployment using the static proximity load balancing method, an end-user request from Japan is sent to a data center in Japan and an end user request from California is sent to a data center in California. But if a centralized DNS resolver is involved, the NetScaler appliance might send a request from Japan to a data center in California.

You can use the ECS option in deployments that include the NetScaler appliance configured as an Authoritative DNS (ADNS) server for a GSLB domain. If you use static proximity as the load balancing method, you can use the IP subnet in the EDNS header instead of the LDNS IP address. This helps to determine the geographical proximity of the client. In proxy mode deployment, the NetScaler appliance forwards an ECS-enabled DNS query as-is to the back-end servers. The appliance does not cache ECS-enabled DNS responses.

NOTE

The ECS option is not applicable for all other deployment modes, such as ADNS mode for non-GSLB domains, resolver mode, and forwarder mode. The ECS option is ignored by the NetScaler appliance in the preceding mentioned modes. Also, by default, ECS is disabled for GSLB deployment.

© 1997–2026 Citrix Systems, Inc. All rights reserved.

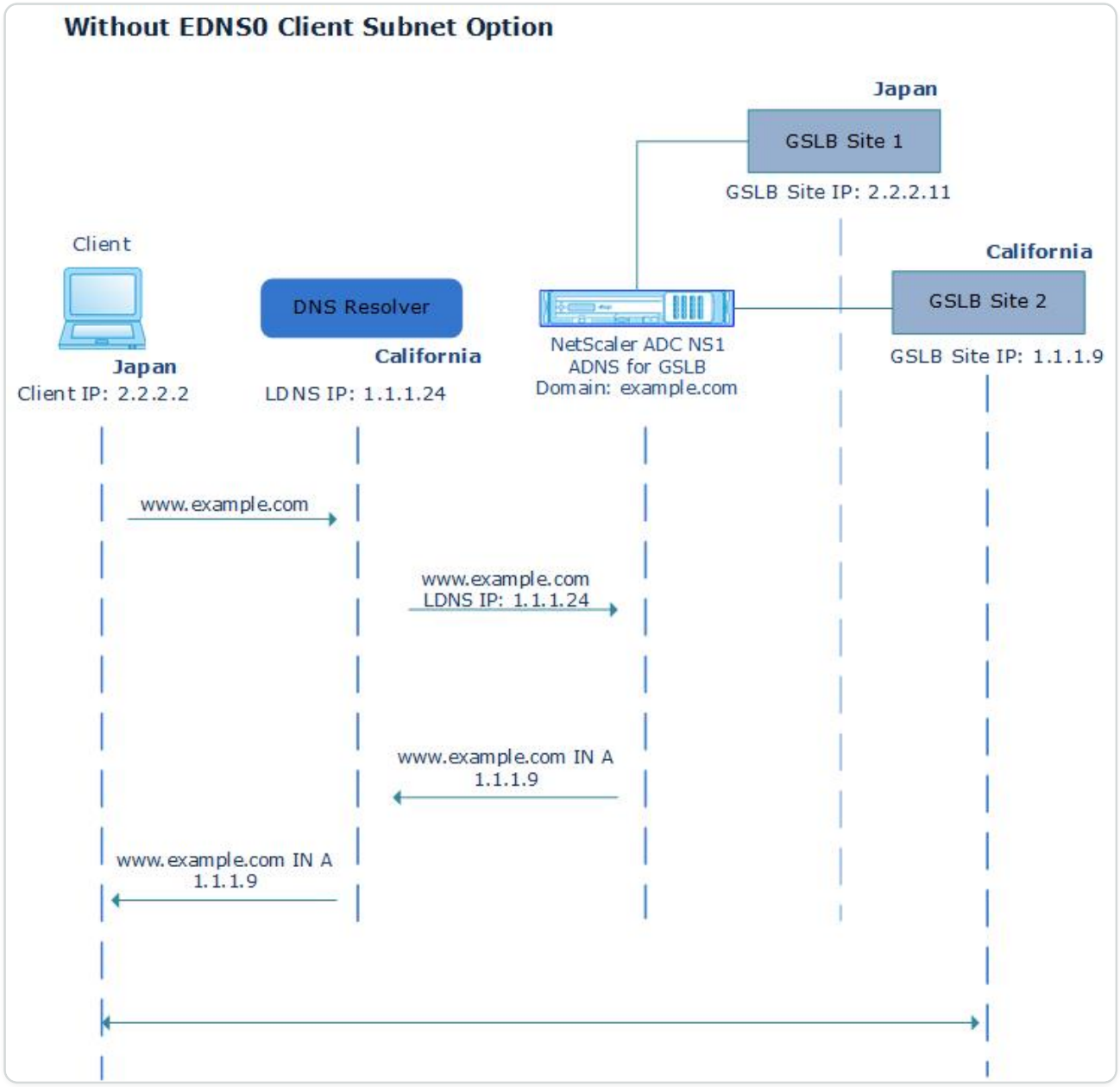

© 1997–2026 Citrix Systems, Inc. All rights reserved.

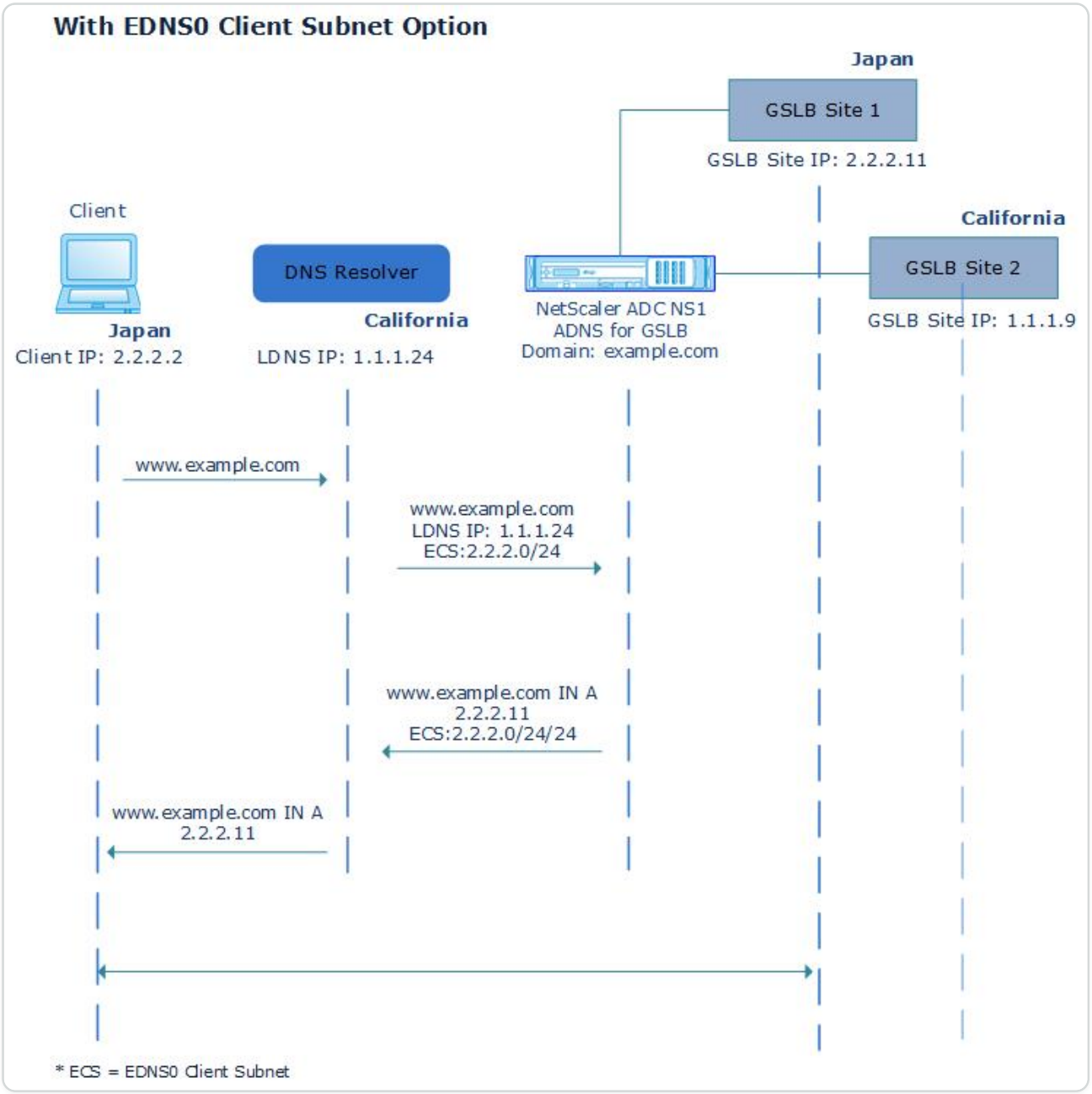

To enable the EDNS0 Client Subnet option by using the command line interface:

At the command prompt, type:

```
set gslb vserver <vserver_name> **-ECS ENABLED



set gslb vserver vserver-GSLB-1 -ECS ENABLED
```

© 1997–2026 Citrix Systems, Inc. All rights reserved.

Address validation

You can configure a GSLB virtual server to verify that the address returned by the EDNS0 Client Subnet (ECS) option of the DNS query is not a private or an unroutable IP address. With address validation enabled, the NetScaler appliance ignores the ECS address in the DNS query if it is listed in the following table, and instead uses the LDNS IP address for global server load balancing.

NOTE

By default, address validation is disabled.

ADDRESS TYPE	ADDRESS	DESCRIPTION
IPV4	10.0.0.0/8	For private use
	172.16.0.0/12	For private use
	192.168.0.0/16	For private use
	0.0.0.0/8	Refers to the host on the network
	100.64.0.0/10	Shared address space
	127.0.0.0/8	Loopback address
	169.254.0.0/16	Link Local IPv4 address as defined in RFC 3927
	192.0.0.0/24	Used for IETF protocol assignments, includes the private space 192.168.0.0/16
	192.0.2.0/24	Used for documentation purposes
	192.88.99.0/24	Used for 6to4 Relay Anycast
	198.18.0.0/15	Used in Device benchmark testing
	198.51.100.0/24	Used for documentation purposes

© 1997–2026 Citrix Systems, Inc. All rights reserved.

ADDRESS TYPE	ADDRESS	DESCRIPTION
	203.0.113.0/24	Used for documentation purposes
	240.0.0.0/4	Used as reserved
	255.255.255.255/32	Used for broadcast
IPv6	::1/128	loopback address
	::/128	unspecified address
	::ffff:0:0/96	IPv4-mapped address
	100::/64	discard-only address block
	2001::/23	Used for IETF protocol assignments
	2001::/32	TEREDO
	2001:2::/48	Used for benchmarking
	2001:db8::/32	Used for documentation purposes
	2001:10::/28	ORCHID
	2002::/16	Used for 6to4 Relay Anycast
	fc00::/7	Unique-local
	fe80::/10	Link-local Unicast addresses

To enable address validation by using the command line interface

At the command prompt, type:

```
set gslb vserver <vserver_name> -ecsAddrValidation ENABLED
```

© 1997–2026 Citrix Systems, Inc. All rights reserved.

```
set gslb vserver vserver-GSLB-1 -ecsAddrValidation ENABLED
```

Example of a complete parent-child configuration using the metrics exchange protocol

Consider the following parent-child topology in which the GSLB sites are distributed globally.

- Site1 and Site2 are the parent sites.
- Site1_child1 and Site1_child2 are the child sites of Site1.
- Site2_child1 and Site2_child2 are the child sites of Site2.

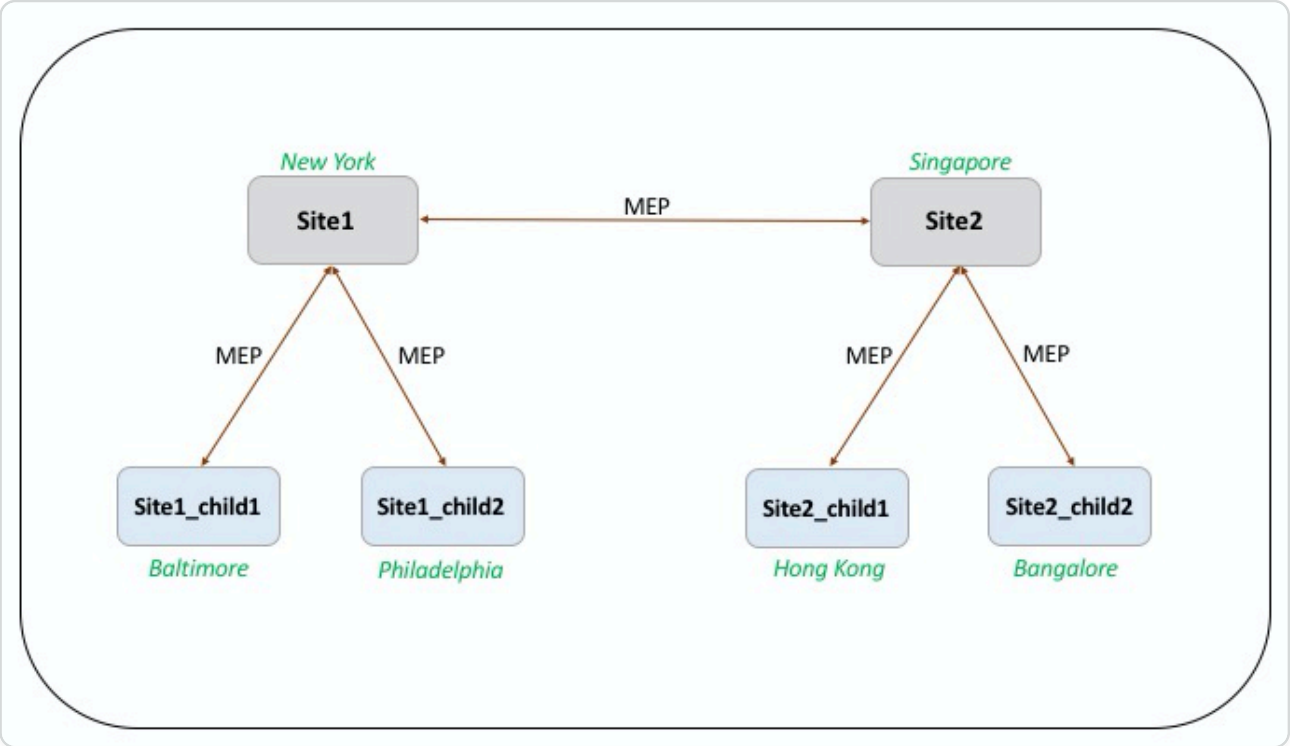

The following commands illustrate the complete configuration of the parent-child topology.

site1

```
add gslb site site1 10.102.82.164 -publicIP 10.102.82.164



add gslb site site2 10.106.24.164 -publicIP 10.106.24.164



add gslb site site1_child1 10.102.82.131 -publicIP 10.102.82.131
```

© 1997–2026 Citrix Systems, Inc. All rights reserved.

```
-nwMetricExchange DISABLED -sessionExchange DISABLED -parentSite site1



add gslb site site1_child2 10.102.82.67 -publicIP 10.102.82.67
-nwMetricExchange DISABLED -sessionExchange DISABLED -parentSite site1



add gslb site site2_child1 10.106.24.132 -publicIP 10.106.24.132
-nwMetricExchange DISABLED -sessionExchange DISABLED -parentSite site2



add gslb site site2_child2 10.106.24.67 -publicIP 10.106.24.67
-nwMetricExchange DISABLED -sessionExchange DISABLED -parentSite site2



add gslb service site1_child1_http_gsvc1 10.102.82.132 HTTP 80 -publicIP
10.102.82.132 -publicPort 80 -maxClient 0 -siteName site1_child1
-cltTimeout 180 -svrTimeout 360 -downStateFlush ENABLED



add gslb service site1_child2_http_gsvc1 10.102.82.68 HTTP 80 -publicIP
10.102.82.68 -publicPort 80 -maxClient 0 -siteName site1_child2
-cltTimeout 180 -svrTimeout 360 -downStateFlush ENABLED



add gslb service site2_child1_http_gsvc1 10.106.24.134 HTTP 80 -publicIP
10.106.24.134 -publicPort 80 -maxClient 0 -siteName site2_child1
-cltTimeout 180 -svrTimeout 360 -downStateFlush ENABLED



add gslb service site2_child2_http_gsvc1 10.106.24.68 HTTP 80 -publicIP
10.106.24.68 -publicPort 80 -maxClient 0 -siteName site2_child2
-cltTimeout 180 -svrTimeout 360 -downStateFlush ENABLED



add gslb vserver gv1 HTTP -backupLBMethod ROUNDROBIN -tolerance 0
```

© 1997–2026 Citrix Systems, Inc. All rights reserved.

```
-appflowLog DISABLED


bind gslb vserver gv1 -serviceName site1_child1_http_gsvc1


bind gslb vserver gv1 -serviceName site1_child2_http_gsvc1


bind gslb vserver gv1 -serviceName site2_child2_http_gsvc1


bind gslb vserver gv1 -serviceName site2_child1_http_gsvc1


bind gslb vserver gv1 -domainName www.gslb.com -TTL 5
```

site1_child1

```
add gslb site site1 10.102.82.164 -publicIP 10.102.82.164


add gslb site site1_child1 10.102.82.131 -publicIP 10.102.82.131
-nwMetricExchange DISABLED -sessionExchange DISABLED -parentSite site1
```

You can add the following commands for load balancing configuration:

```
add service svc1 10.102.82.25 HTTP 80 -gslb NONE -maxClient 0 -maxReq 0
-cip DISABLED -usip NO -useproxyport YES -sp ON -cltTimeout 180
-svrTimeout 360 -CKA NO -TCPB NO -CMP NO


add lb vserver lb1 HTTP 10.102.82.132 80 -persistenceType NONE -cltTimeout
180
```

© 1997–2026 Citrix Systems, Inc. All rights reserved.

```
bind lb vserver lb1 svc1
```

site1_child2

```
add gslb site site1 10.102.82.164 -publicIP 10.102.82.164


add gslb site site1_child2 10.102.82.67 -publicIP 10.102.82.67
-nwMetricExchange DISABLED -sessionExchange DISABLED -parentSite site1


You can add the following commands for load balancing configuration:


add service svc1 10.102.82.25 HTTP 80 -gslb NONE -maxClient 0 -maxReq 0
-cip DISABLED -usip NO -useproxyport YES -sp OFF -cltTimeout 180
-svrTimeout 360 -CKA NO -TCPB NO -CMP NO


add lb vserver lb1 HTTP 10.102.82.68 80 -persistenceType NONE -cltTimeout
180


bind lb vserver lb1 svc1
```

site2

```
add gslb site site1 10.102.82.164 -publicIP 10.102.82.164


add gslb site site2 10.106.24.164 -publicIP 10.106.24.164
```

© 1997–2026 Citrix Systems, Inc. All rights reserved.

```
add gslb site site1_child1 10.102.82.131 -publicIP 10.102.82.131
-nwMetricExchange DISABLED -sessionExchange DISABLED -parentSite site1



add gslb site site1_child2 10.102.82.67 -publicIP 10.102.82.67
-nwMetricExchange DISABLED -sessionExchange DISABLED -parentSite site1



add gslb site site2_child1 10.106.24.132 -publicIP 10.106.24.132
-nwMetricExchange DISABLED -sessionExchange DISABLED -parentSite site2



add gslb site site2_child2 10.106.24.67 -publicIP 10.106.24.67
-nwMetricExchange DISABLED -sessionExchange DISABLED -parentSite site2



add gslb service site1_child1_http_gsvc1 10.102.82.132 HTTP 80 -publicIP
10.102.82.132 -publicPort 80 -maxClient 0 -siteName site1_child1
-cltTimeout 180 -svrTimeout 360 -downStateFlush ENABLED



add gslb service site1_child2_http_gsvc1 10.102.82.68 HTTP 80 -publicIP
10.102.82.68 -publicPort 80 -maxClient 0 -siteName site1_child2
-cltTimeout 180 -svrTimeout 360 -downStateFlush ENABLED



add gslb service site2_child1_http_gsvc1 10.106.24.134 HTTP 80 -publicIP
10.106.24.134 -publicPort 80 -maxClient 0 -siteName site2_child1
-cltTimeout 180 -svrTimeout 360 -downStateFlush ENABLED



add gslb service site2_child2_http_gsvc1 10.106.24.68 HTTP 80 -publicIP
10.106.24.68 -publicPort 80 -maxClient 0 -siteName site2_child2
-cltTimeout 180 -svrTimeout 360 -downStateFlush ENABLED
```

© 1997–2026 Citrix Systems, Inc. All rights reserved.

```
add gslb vserver gv1 HTTP -backupLBMethod ROUNDROBIN -tolerance 0
-appflowLog DISABLED



bind gslb vserver gv1 -serviceName site1_child1_http_gsvc1



bind gslb vserver gv1 -serviceName site1_child2_http_gsvc1



bind gslb vserver gv1 -serviceName site2_child2_http_gsvc1



bind gslb vserver gv1 -serviceName site2_child1_http_gsvc1



bind gslb vserver gv1 -domainName www.gslb.com -TTL 5
```

site2_child1

```
add gslb site site2 10.106.24.164 -publicIP 10.106.24.164



add gslb site site2_child1 10.106.24.132 -publicIP 10.106.24.132
-nwMetricExchange DISABLED -sessionExchange DISABLED -parentSite site2
```

You can add the following commands for load balancing configuration:

```
add service svc1 10.102.82.25 HTTP 80 -gslb NONE -maxClient 0 -maxReq 0
-cip DISABLED -usip NO -useproxyport YES -sp ON -cltTimeout 180
-svrTimeout 360 -CKA NO -TCPB NO -CMP NO



add lb vserver lb1 HTTP 10.106.24.134 80 -persistenceType NONE -cltTimeout
```

© 1997–2026 Citrix Systems, Inc. All rights reserved.

```
180



bind lb vserver lb1 svc1
```

site2_child2

```
add gslb site site2 10.106.24.164 -publicIP 10.106.24.164



add gslb site site2_child2 10.106.24.67 -publicIP 10.106.24.67
-nwMetricExchange DISABLED -sessionExchange DISABLED -parentSite site2
```

You can add the following commands for load balancing configuration:

```
add service svc1 10.102.82.25 HTTP 80 -gslb NONE -maxClient 0 -maxReq 0
-cip DISABLED -usip NO -useproxyport YES -sp ON -cltTimeout 180
-svrTimeout 360 -CKA NO -TCPB NO -CMP NO



add lb vserver lb1 HTTP 10.106.24.68 80 -persistenceType NONE -cltTimeout
180



bind lb vserver lb1 svc1
```

© 1997–2026 Citrix Systems, Inc. All rights reserved.

Link load balancing

Link load balancing (LLB) balances outbound traffic across multiple Internet connections provided by different service providers. LLB enables the NetScaler appliance to monitor and control traffic so that packets are transmitted seamlessly over the best possible link. Unlike with server load balancing, where a service represents a server, with LLB, a service represents a router or the next hop. A link is a connection between the NetScaler appliance and the router.

To configure link load balancing, many users begin by configuring a basic setup with default settings. A basic setup involves services, virtual servers, monitors, routes, an LLB method, and persistence (optional). Once a basic setup is operational, you can customize it for your environment.

Load balancing methods that are applicable to LLB are round robin, destination IP hash, least bandwidth, and least packets. You can optionally configure persistence for connections to be sustained on a specific link. The available persistence types are source IP address-based, destination IP address-based, and source IP and destination IP address-based. PING is the default monitor but configuring a transparent monitor is recommended.

You can customize your setup by configuring reverse NAT (RNAT) and backup links.

Configuring a Basic LLB Setup

To configure LLB, you first create services representing each router to the Internet Service Providers (ISPs). A PING monitor is bound by default to each service. Binding a transparent monitor is optional but recommended. Then, you create a virtual server, bind the services to the virtual server, and configure a route for the virtual server. The route identifies the virtual server as the gateway to the physical routers represented by the services. The virtual server selects a router by using the load balancing method that you specify. Optionally, you can configure persistence to make sure that all traffic for a particular session is sent over a specific link.

To configure a basic LLB setup, do the following:

- Configure services
- Configure an LLB virtual server and binding a service
- Configure the LLB method and persistence

© 1997–2026 Citrix Systems, Inc. All rights reserved.

- Configure an LLB route
- Create and bind a transparent monitor

Configure services

A default monitor (PING) is automatically bound to a service type of ANY when the service is created, but you can replace the default monitor with a transparent monitor, as described in Creating and Binding a Transparent Monitor.

To create a service by using the command line interface

At the command prompt, type:

```
add service <name> <IP> <serviceType> <port>



show service <name>
```

Example:

```
add service ISP1R_svc_any 10.10.10.254 any *

show service ISP1R_svc_any

        ISP1R_svc_any (10.10.10.254:*) - ANY

        State: DOWN

        Last state change was at Tue Aug 31 04:31:13 2010

        Time since last state change: 2 days, 05:34:18.600

        Server Name: 10.10.10.254

        Server ID : 0   Monitor Threshold : 0

        Max Conn: 0     Max Req: 0      Max Bandwidth: 0 kbits

        Use Source IP: NO

        Client Keepalive(CKA): NO
```

© 1997–2026 Citrix Systems, Inc. All rights reserved.

```
        Access Down Service: NO

        TCP Buffering(TCPB): YES

        HTTP Compression(CMP): NO

        Idle timeout: Client: 120 sec   Server: 120 sec

        Client IP: DISABLED

        Cacheable: NO

        SC: OFF

        SP: OFF

        Down state flush: ENABLED


1)      Monitor Name: ping

                State: UP       Weight: 1

                Probes: 244705  Failed [Total: 0 Current: 0]

                Last response: Success - ICMP echo reply received.

                Response Time: 1.322 millisec

 Done
```

To create services by using the configuration utility

Navigate to Traffic Management > Load Balancing > Services, and create a service.

To create services by using the configuration utility

1. Navigate to Traffic Management > Load Balancing > Services.
2. In the details pane, click Add.
3. In the Create Service dialog box, specify values for the following parameters:

© 1997–2026 Citrix Systems, Inc. All rights reserved.

- Service Name*—name
- Server—IP
- Protocol*—serviceType (Select ANY from the drop-down list.)
- Port*—port

A required parameter

1. Click Create.
2. Repeat Steps 2-4 to create another service.
3. Click Close.
4. In the Services pane, select the services that you just configured and verify that the settings displayed at the bottom of the screen are correct.

Configure an LLB virtual server and bind a service

After you create a service, create a virtual server and bind services to the virtual server. The default LB method of least connections is not supported in LLB. For information about changing the LB method, see Configuring the LLB Method and Persistence.

To create a link load balancing virtual server and bind a service by using the command line interface

At the command prompt, type:

```
add lb vserver <name> <serviceType>


bind lb vserver < name> <serviceName>


show lb vserver < name>
```

Example:

```
add lb vserver LLB-vip any

bind lb vserver LLB-vip ISP1R_svc_any
```

© 1997–2026 Citrix Systems, Inc. All rights reserved.

```
sh lb vserver LLB-vip

        LLB-vip (0.0.0.0:0) - ANY    Type: ADDRESS

        State: DOWN

        Last state change was at Thu Sep  2 10:51:32 2010

        Time since last state change: 0 days, 17:51:46.770

        Effective State: DOWN

        Client Idle Timeout: 120 sec

        Down state flush: ENABLED

        Disable Primary Vserver On Down : DISABLED

        No. of Bound Services :  1 (Total)       0 (Active)

        Configured Method: ROUNDROBIN

        Mode: IP

        Persistence: NONE

        Connection Failover: DISABLED



1) ISP1R_svc_any (10.10.10.254: *) - ANY State: DOWN    Weight: 1

 Done
```

To create a link load balancing virtual server and bind a service by using the configuration utility

1. Navigate to **Traffic Management** > **Load Balancing** > **Virtual Servers**, and create a virtual server for link load balancing. Specify **ANY** in the **Protocol** field.
2. In the **IP Address Type** drop-down list, select the desired option. Select **Non Addressable** to create a virtual server that is not directly accessible.

© 1997–2026 Citrix Systems, Inc. All rights reserved.

3. Under the **Services** tab, in the **Active** column, select the check box for the service that you want to bind to the virtual server.

Configure the LLB method and persistence

By default, the NetScaler appliance uses the least connections method to select the service for redirecting each client request, but you should set the LLB method to one of the supported methods. You can also configure persistence, so that different transmissions from the same client are directed to the same server.

To configure the LLB method and/or persistence by using the command line interface

At the command prompt, type the following command:

```
set lb vserver <name> -lbMethod <lbMethod> -persistenceType
<persistenceType>



show lb vserver <name>
```

Example:

```
set lb vserver LLB-vip -lbmethod ROUNDROBIN -persistencetype SOURCEIP



show lb vserver LLB-vip

        LLB-vip (0.0.0.0:0) - ANY    Type: ADDRESS

        State: DOWN

        Last state change was at Fri Sep  3 04:46:48 2010

        Time since last state change: 0 days, 00:52:21.200

        Effective State: DOWN

        Client Idle Timeout: 120 sec
```

© 1997–2026 Citrix Systems, Inc. All rights reserved.

```
        Down state flush: ENABLED

        Disable Primary Vserver On Down : DISABLED

        No. of Bound Services :  0 (Total)       0 (Active)

        Configured Method: ROUNDROBIN

        Mode: IP

        Persistence: SOURCEIP

    Persistence Mask: 255.255.255.255       Persistence v6MaskLength: 128
Persistence Timeout: 2 min

        Connection Failover: DISABLED
```

To configure the link load balancing method and/or persistence by using the configuration utility

1. Navigate to Traffic Management > Load Balancing > Virtual Servers and select the virtual server for which you want to configure the load balancing method and/or persistence settings.
2. In the **Advanced Settings** section, select Method and configure the load balancing method.
3. In the **Advanced Settings** section, select **Persistence** and configure the persistence parameters.

Configure an LLB route

After configuring the IPv4 or IPv6 services, virtual servers, LLB methods, and persistence, you configure an IPv4 or IPv6 LLB route for the network specifying the LLB virtual server as the gateway. A route is a collection of links that are load balanced. Requests are sent to the LLB virtual server IP address that acts as the gateway for all outbound traffic and selects the router based on the LLB method configured.

To configure an IPv4 LLB route by using the command line interface

At the command prompt, type:

© 1997–2026 Citrix Systems, Inc. All rights reserved.

```
add lb route <network> <netmask> <gatewayName>



show lb route [<network> <netmask>]
```

Example:

```
add lb route 0.0.0.0 0.0.0.0 LLB-vip

show lb route 0.0.0.0 0.0.0.0

       Network          Netmask        Gateway/VIP             Flags

     -----------      -------------   --------------          --------

1)     0.0.0.0          0.0.0.0        LLB-vip               UP
```

To configure an IPv6 LLB route by using the command line interface

At the command prompt, type:

```
add lb route6 <network> <gatewayName>



show lb route6
```

Example:

```
add lb route6 ::/0 llb6_vs show lb route6 Network VIP Flags -----------
--------- -------- 1) ::/0 llb6_vs UP
```

To configure an LLB route by using the configuration utility

Navigate to System > Network > Routes, and select **LLB**, and configure the LLB route.

Note: Select LLBV6 to configure an IPV6 route.

© 1997–2026 Citrix Systems, Inc. All rights reserved.

To configure an LLB route by using the configuration utility

1. Navigate to System > Network > Routes.
2. In the details pane, select one of the following:
   - Click LLB to configure an IPv4 route.
   - Click LLBV6 to configure an IPv4 route.
3. In the Create LB Route or Create LB IPV6 Routedialog box, set the following parameters:
   - Network*
   - Netmask*—Required for IPV4 routes.
   - Gateway Name*—gatewayName

     *A required parameter
4. Click Create, and then click Close. The route that you just created appears on the LLB or the LLB6 tab in the Routes pane.

The following diagram shows a basic LLB setup. A service is configured for each of the two links (ISPs) and PING monitors are bound by default to these services. A link is selected based on the LLB method configured.

Figure 1. Basic LLB Setup

© 1997–2026 Citrix Systems, Inc. All rights reserved.

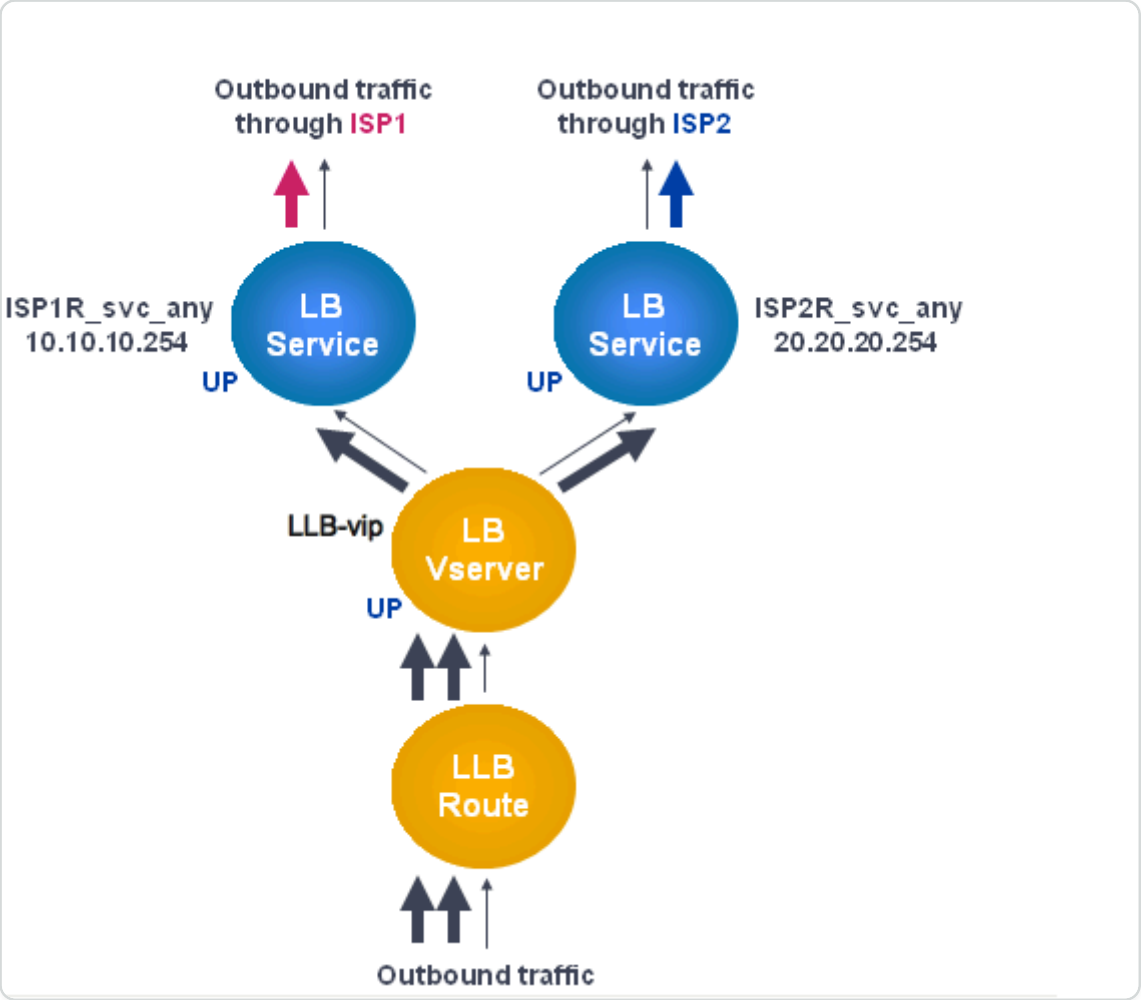

NOTE

If your Internet service provider has provided an IPv6 address, replace the IPv4 service with an IPv6 service in the above figure.

Create and bind a transparent monitor

You create a transparent monitor to monitor the health of upstream devices, such as routers. You can then bind the transparent monitor to services. The default PING monitor monitors the connectivity only between the NetScaler appliance and the upstream device. The transparent monitor monitors all the devices existing in the path from the appliance to the device that owns the destination IP address specified in the monitor. If a transparent monitor is not configured and the status of the router is UP but one of the next hop devices from that router is down, the appliance includes the router while performing load balancing and forwards the packet to the router. However, the packet is not delivered to the final destination because one of the next hop devices is down. By binding a transparent monitor, if any of the devices (including the router) are down, the

© 1997–2026 Citrix Systems, Inc. All rights reserved.

service is marked as DOWN and the router is not included when the appliance performs link load balancing.

To create a transparent monitor by using the command line interface

At the command prompt, type:

```
add lb monitor <monitorName> <type> -destIP <ip_addr|*> -transparent YES



show lb monitor [<monitorName>]
```

Example:

```
add lb monitor monitor-1 PING -destIP 10.10.10.11 -transparent YES

> show lb monitor monitor-1

1)   Name.......: monitor-1  Type......:      PING   State....:   ENABLED

Standard parameters:

  Interval.........:           5 sec   Retries...........:
 3

  Response timeout.:           2 sec   Down time.........:          30
sec

  Reverse..........:              NO   Transparent.......:
 YES

  Secure...........:              NO   LRTM..............:
 ENABLED

  Action...........:   Not applicable   Deviation.........:           0
sec

  Destination IP...:      10.10.10.11

  Destination port.:    Bound service

  Iptunnel.........:              NO
```

© 1997–2026 Citrix Systems, Inc. All rights reserved.

```
 TOS..............:              NO   TOS ID............:
0

 SNMP Alert Retries:               0     Success Retries..:
1

 Failure Retries..:                0
```

To create a transparent monitor by using the configuration utility

Navigate to Traffic Management > Load Balancing > Monitors and configure a transparent monitor.

To create a transparent monitor by using the configuration utility

1. Navigate to Traffic Management > Load Balancing > Monitors.
2. In the Monitors pane, click Add.
3. In the Create Monitor dialog box, set the following parameters:
   - Name*
   - Type*
   - Destination IP
   - Transparent

   *A required parameter
4. Click Create, and then click Close.
5. In the Monitors pane, select the monitor that you just configured and verify that the settings displayed in the Details pane are correct.

To bind a monitor to a service by using the configuration utility

1. Navigate to Traffic Management > Load Balancing > Services.
2. On the **Monitors** tab, under **Available**, select the monitor that you want to bind to the service, and then click **Add**.

To bind a monitor to a service by using the command line interface

At the command prompt, type:

© 1997–2026 Citrix Systems, Inc. All rights reserved.

```
bind lb monitor <monitorName> <serviceName>



show service <name>
```

Example:

```
bind lb monitor monitor-HTTP-1 ISP1R_svc_any

 Done

> show service ISP1R_svc_any

        ISP1R_svc_any (10.10.10.254:*) - ANY

        State: UP

        Last state change was at Thu Sep  2 10:51:07 2010

        Time since last state change: 0 days, 18:41:55.130

        Server Name: 10.10.10.254

        Server ID : 0   Monitor Threshold : 0

        Max Conn: 0     Max Req: 0      Max Bandwidth: 0 kbits

        Use Source IP: NO

        Client Keepalive(CKA): NO

        Access Down Service: NO

        TCP Buffering(TCPB): YES

        HTTP Compression(CMP): NO

        Idle timeout: Client: 120 sec   Server: 120 sec

        Client IP: DISABLED
```

© 1997–2026 Citrix Systems, Inc. All rights reserved.

```
        Cacheable: NO

        SC: OFF

        SP: OFF

        Down state flush: ENABLED



1)      Monitor Name: monitor-HTTP-1

                State: UP  Weight: 1

                Probes: 1256       Failed [Total: 0 Current: 0]

                Last response: Success - ICMP echo reply received.

                Response Time: 1.322 millisec

 Done
```

To bind a monitor to a service by using the configuration utility

1. Navigate to Traffic Management > Load Balancing > Services.
2. In the details pane, select a service to which you want to bind a monitor, and then click Open.
3. In the Configure Service dialog box, on the Monitors tab, under Available, select the monitor that you want to bind to the service, and then click Add.
4. Click OK.
5. In the Services pane, select the service that you just configured and verify that the settings displayed in the Details pane are correct.

Configure RNAT with LLB

You can configure an LLB setup for reverse network address translation (RNAT) for outbound traffic. It ensures that the return network traffic for a specific flow is routed through the same path. First configure basic LLB, as described in Configuring a Basic LLB Setup, and then configure RNAT as described in Configure RNAT. Then enable "use subnet IP (USNIP)" mode.

© 1997–2026 Citrix Systems, Inc. All rights reserved.

In the following diagram, the NetScaler appliance uses LLB to route outbound traffic to different links. During the RNAT operation, the ADC appliance replaces the source IP addresses of the outbound traffic with the public NAT IP address (198.141.23.1) to route the traffic through ISP-1. Similarly, the ADC appliance replaces the source IP addresses with 198.140.23.1 to route the traffic through ISP-2.

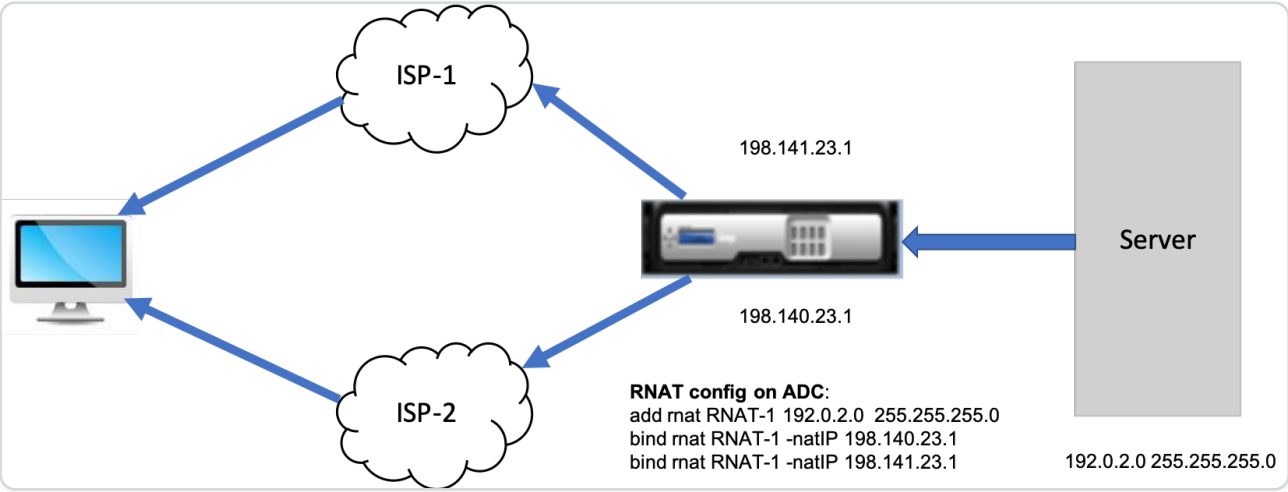

To add SNIPs for ISP routers by using the CLI

At the command prompt, type:

```
add NS IP <subnet of first ISP in the IP router> <subnet mask> -type SNIP


add NS IP <subnet of second ISP in the IP router> <subnet mask> -type SNIP
```

Example:

```
add ns ip 198.140.23.1 255.255.255.0 -type snip


add ns ip 198.141.23.1 255.255.255.0 -type snip
```

To configure RNAT by using the CLI

At the command prompt, type:

© 1997–2026 Citrix Systems, Inc. All rights reserved.

```
add rnat <name> (<network> | (<aclname> [-redirectPort <port>]))



bind rnat <name> <natIP>@ …



show rnat <name>
```

Example:

```
add rnat RNAT-1 192.0.2.0 255.255.255.0

bind rnat RNAT-1 -natIP 198.140.23.1

bind rnat RNAT-1 -natIP 198.141.23.1



> show rnat RNAT-1

    1) RNAT Name: RNAT-1     Network: 192.0.2.0      Netmask:
255.255.255.0     Traffic Domain: 0

        UseProxyPort: ENABLED



        NatIP: 198.140.23.1

        NatIP: 198.141.23.1
```

To configure RNAT by using the GUI

1. Navigate to **System** > **Network** > **NATs**.
2. On the **RNAT** tab, click **Configure RNAT**.
3. Specify the network on which to perform RNAT.

© 1997–2026 Citrix Systems, Inc. All rights reserved.

NOTE

You can also configure RNAT by using Access Control Lists (ACLs). Refer Configuring RNAT for details.

To enable Use Subnet IP mode by using the CLI

At the command prompt, type:

```
enable ns mode USNIP



show ns mode
```

Example:

```
enable ns mode USNIP



show ns mode
        Mode                          Acronym             Status
        -------                       -------             ------
 1)     Fast Ramp                     FR                  ON
 2)     ….
 8)     Use Subnet IP                 USNIP               ON
 9)     …
```

To enable Use Subnet IP mode by using the GUI

1. Navigate to **System** > **Settings** and, under **Modes and Features**, click **Configure Modes**.
2. In the **Configure Modes** dialog box, select **Use Subnet IP**, and then click **OK**.

© 1997–2026 Citrix Systems, Inc. All rights reserved.

Configure a backup route

To prevent disruption in services when the primary route is down, you can configure a backup route. Once the backup route is configured, the NetScaler appliance automatically uses it when the primary route fails. First create a primary virtual server as described in Configuring an LLB Virtual Server and Binding a Service. To configure a backup route, create a secondary virtual server similar to a primary virtual server and then designate this virtual server as a backup virtual server (route).

In the following diagram, **Router-vip** is the primary virtual server, and **Backup_Router-vip** is the secondary virtual server designated as the backup virtual server.

Figure 1. Backup Route Setup

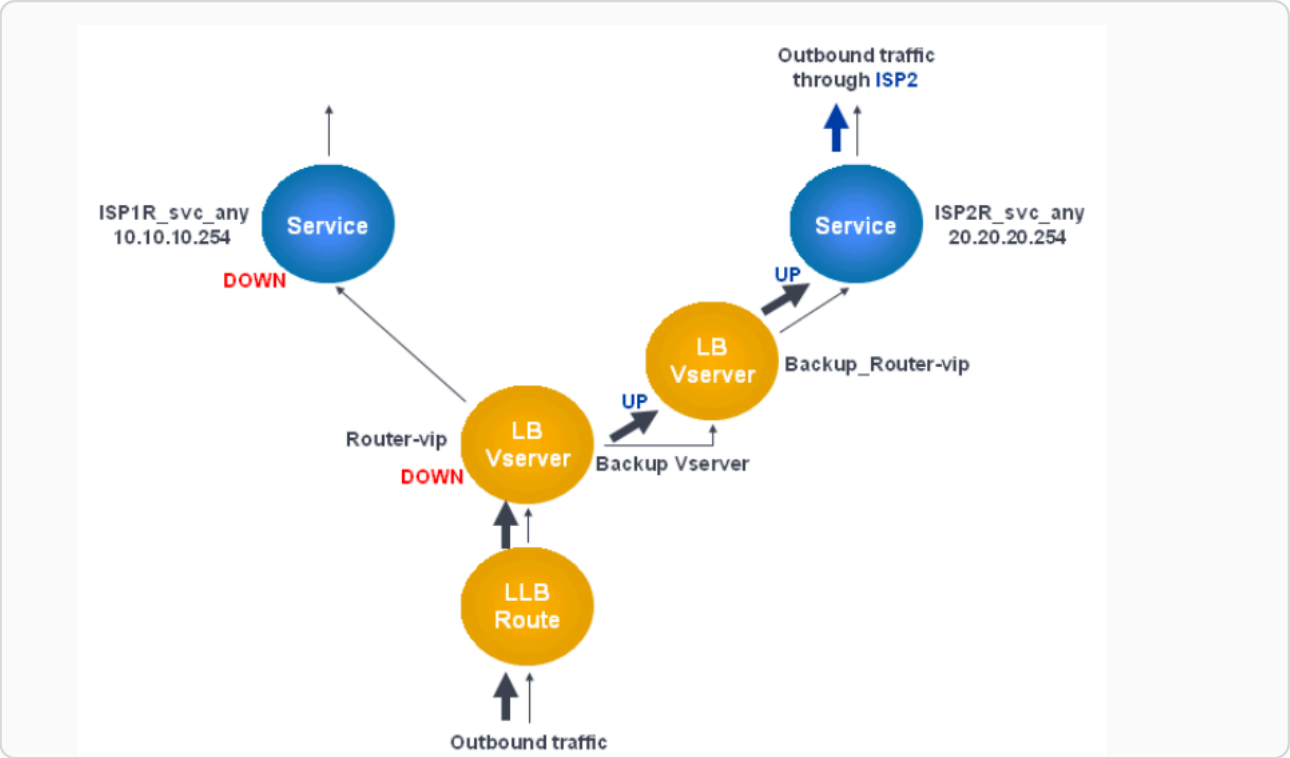

Note: If your ISP has provided an IPv6 address, replace the IPv4 service with an IPv6 service in the preceding figure.

By default, all traffic is sent through the primary route. However, when the primary route fails, all traffic is diverted to the backup route as shown in the following diagram.

Figure 2. Back up Routing in Operation

© 1997–2026 Citrix Systems, Inc. All rights reserved.

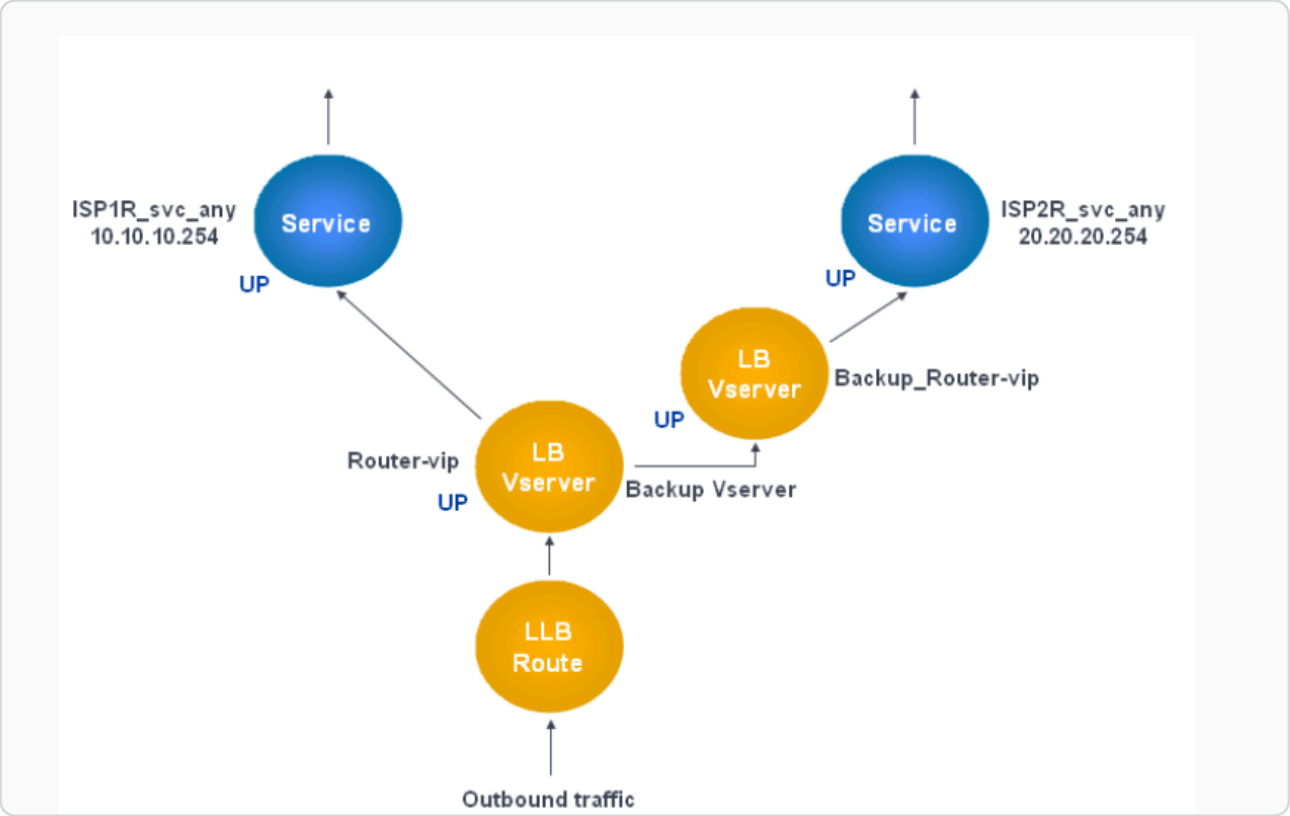

Note: If your ISP has provided an IPv6 address, replace the IPv4 service with an IPv6 service in the preceding figure.

To set the secondary virtual server as the backup virtual server by using the command line interface

At the command prompt, type:

```
set lb vserver <name> -backupVserver <string>
```

Example:

```
set lb vserver Router-vip -backupVServer Backup_Router-vip

> show lb vserver Router-vip

        Router-vip (0.0.0.0:0) - ANY    Type: ADDRESS

        State: UP

        Last state change was at Fri Sep  3 04:46:48 2010
```

© 1997–2026 Citrix Systems, Inc. All rights reserved.

```
        Time since last state change: 0 days, 03:09:45.600

        Effective State: UP

        Client Idle Timeout: 120 sec

        Down state flush: ENABLED

        Disable Primary Vserver On Down : DISABLED

        No. of Bound Services :  1 (Total)       1 (Active)

        Configured Method: ROUNDROBIN

        Mode: IP

        Persistence: DESTIP     Persistence Mask: 255.255.255.255
Persistence v6MaskLength: 128   Persistence Timeout: 2 min

        Backup: Router2-vip

        Connection Failover: DISABLED

 Done
```

To set the secondary virtual server as the backup virtual server by using the configuration utility

1. Navigate to **Traffic Management > Load Balancing > Virtual Servers** and select the secondary virtual server for which you want to configure the backup virtual server.
2. In the **Load Balancing Virtual Server** dialog box, under **Advanced**, select **Protection**.
3. In the **Backup Virtual Server** drop-down list, select the secondary backup virtual server, and then click **OK**.

Resilient LLB deployment scenario

In the following diagram, there are two networks: 30.30.30.0 and 30.30.31.0. Link load balancing is configured based on the destination IP address. Two routes are configured with gateways **Router1-vip** and **Router2-vip**, respectively. **Router1-vip** is configured as a backup to **Router2-vip** and the opposite way. All traffic with the destination IP specified as 30.30.30.30 is sent through

© 1997–2026 Citrix Systems, Inc. All rights reserved.

Router1-vip and traffic with the destination IP specified as 30.30.31.31 is sent through **Router2-vip**.

Figure 1. Resilient LLB Deployment Setup

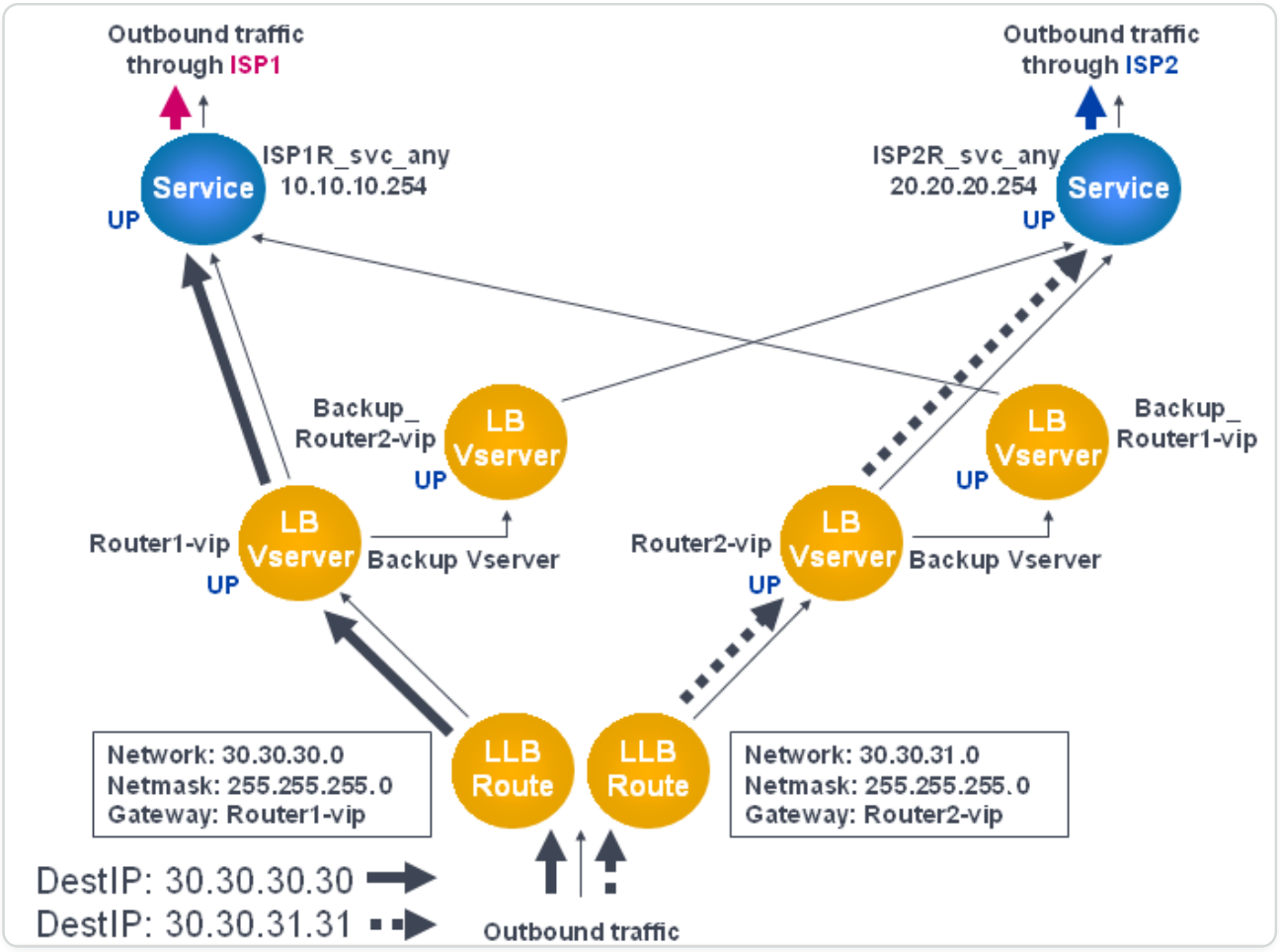

Note: If your ISP has provided an IPv6 address, replace the IPv4 service with an IPv6 service in the preceding figure.

However, if any one of the gateways (**Router1-vip** or **Router2-vip**) is DOWN, traffic is routed through the backup router. In the following diagram, **Router1-vip** for ISP1 is DOWN, so all traffic with the destination IP specified as 30.30.30.30 is also sent through ISP2.

Figure 2. Resilient LLB Deployment Scenario

© 1997–2026 Citrix Systems, Inc. All rights reserved.

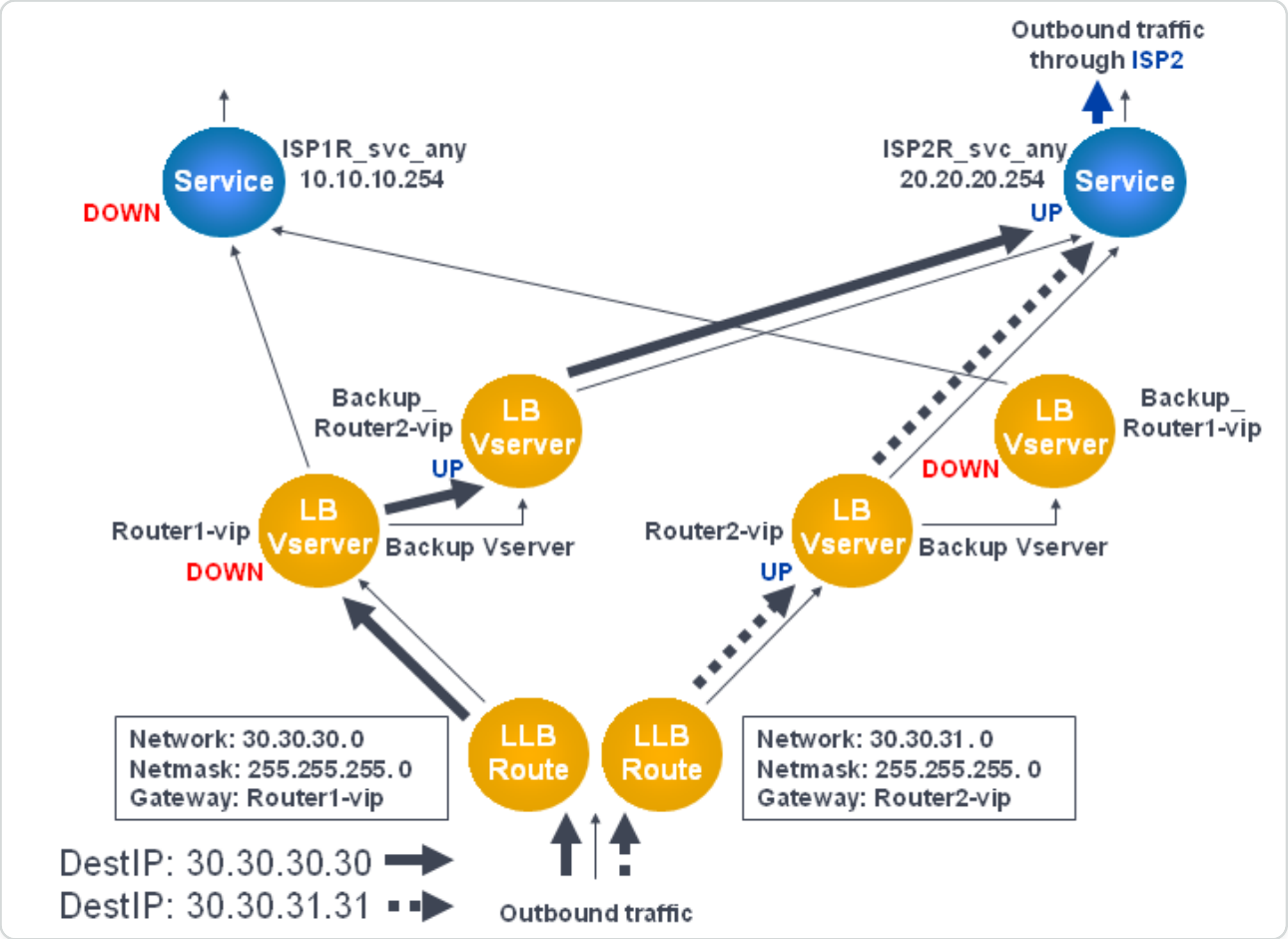

Note: If your ISP has provided an IPv6 address, replace the IPv4 service with an IPv6 service in the preceding figure.

Monitor an LLB setup

After the configuration is up and running, you can view the statistics for each service and virtual server to check for possible problems.

View the statistics of a virtual server

To evaluate the performance of virtual servers or to troubleshoot problems, you can display details of the virtual servers configured on the NetScaler appliance. You can display a summary of statistics for all the virtual servers. You can also specify the name of a virtual server to display the statistics only for that virtual server. You can display the following details:

- Name
- IP address
- Port
- Protocol

© 1997–2026 Citrix Systems, Inc. All rights reserved.

- State of the virtual server
- Rate of requests received
- `Rate of hits`

Display virtual server statistics by using the CLI

To display a summary of the statistics for all the virtual servers currently configured on the NetScaler, or for a single virtual server, at the command prompt, type:

```
stat lb vserver -detail] [<name>]
```

Example:

```
stat lb vserver -detail

Virtual Server(s) Summary

                     vsvrIP  port     Protocol        State    Req/s
Hits/s

One                      *    80         HTTP           UP      5/s
 0/s

Two                      *     0          TCP         DOWN      0/s
 0/s

Three                    *  2598          TCP         DOWN      0/s
 0/s

dnsVirtualNS    10.102.29.90    53          DNS         DOWN      0/s
 0/s

BRVSERV            10.10.1.1    80         HTTP         DOWN      0/s
 0/s

LBVIP          10.102.29.66    80         HTTP           UP      0/s
 0/s

 Done
```

© 1997–2026 Citrix Systems, Inc. All rights reserved.

Display virtual server statistics by using the GUI

1. Navigate to **Traffic Management > Load Balancing > Virtual Servers > Statistics**.
2. If you want to display the statistics for only one virtual server, in the details pane, select the virtual server, and click Statistics.

View the statistics of a service

You can view the rate of requests, responses, request bytes, response bytes, current client connections, requests in the surge queue, current server connections, and so forth using the service statistics.

View the statistics of a service by using the CLI

At the command prompt, type:

```
stat service <name>
```

Example:

```
stat service Service-HTTP-1
```

View the statistics of a service by using the GUI

1. Navigate to **Traffic Management > Load Balancing > Services > Statistics**.
2. If you want to display the statistics for only one service, select the service, and click Statistics.

© 1997–2026 Citrix Systems, Inc. All rights reserved.

Load Balancing

The load balancing feature distributes user requests for webpages and other protected applications across multiple servers that all host (or mirror) the same content. You use load balancing primarily to manage user requests to heavily used applications, preventing poor performance and outages and ensuring that users can access your protected applications. Load balancing also provides fault tolerance. When one server that hosts a protected application becomes unavailable, the feature distributes user requests to the other servers that host the same application.

You can configure the load balancing feature to;

- Distribute all requests for a specific protected website, application, or resource between two or more identically configured servers.
- Use any of several different algorithms to determine which server must receive each incoming user request, basing the decision on different factors, such as which server has the fewest current user connections or which server has the lightest load.

The load balancing feature is a core feature of the NetScaler appliance. Most users first set up a working basic configuration and then customize various settings, including persistence for connections. In addition, you can configure features for protecting the configuration against failure, managing client traffic, managing and monitoring servers, and managing a large scale deployment.

How load balancing works

In a basic load balancing setup, clients send their requests to the IP address of a virtual server configured on the NetScaler appliance. The virtual server distributes them to the load-balanced application servers according to a preset pattern, called the load balancing algorithm. Sometimes, you might want to assign the load balancing virtual server a wildcard address instead of a specific IP address. For instructions about specifying a global HTTP port on the appliance, see **Global HTTP Ports**.

Load balancing basics

A load balancing setup includes a load-balancing virtual server and multiple load-balanced application servers. The virtual server receives incoming client requests, uses the load balancing algorithm to select an application server, and forwards the requests to the selected application

© 1997–2026 Citrix Systems, Inc. All rights reserved.

server. The following conceptual drawing illustrates a typical load balancing deployment. Another variation involves assigning a global HTTP port.

Figure 1. Load Balancing Architecture

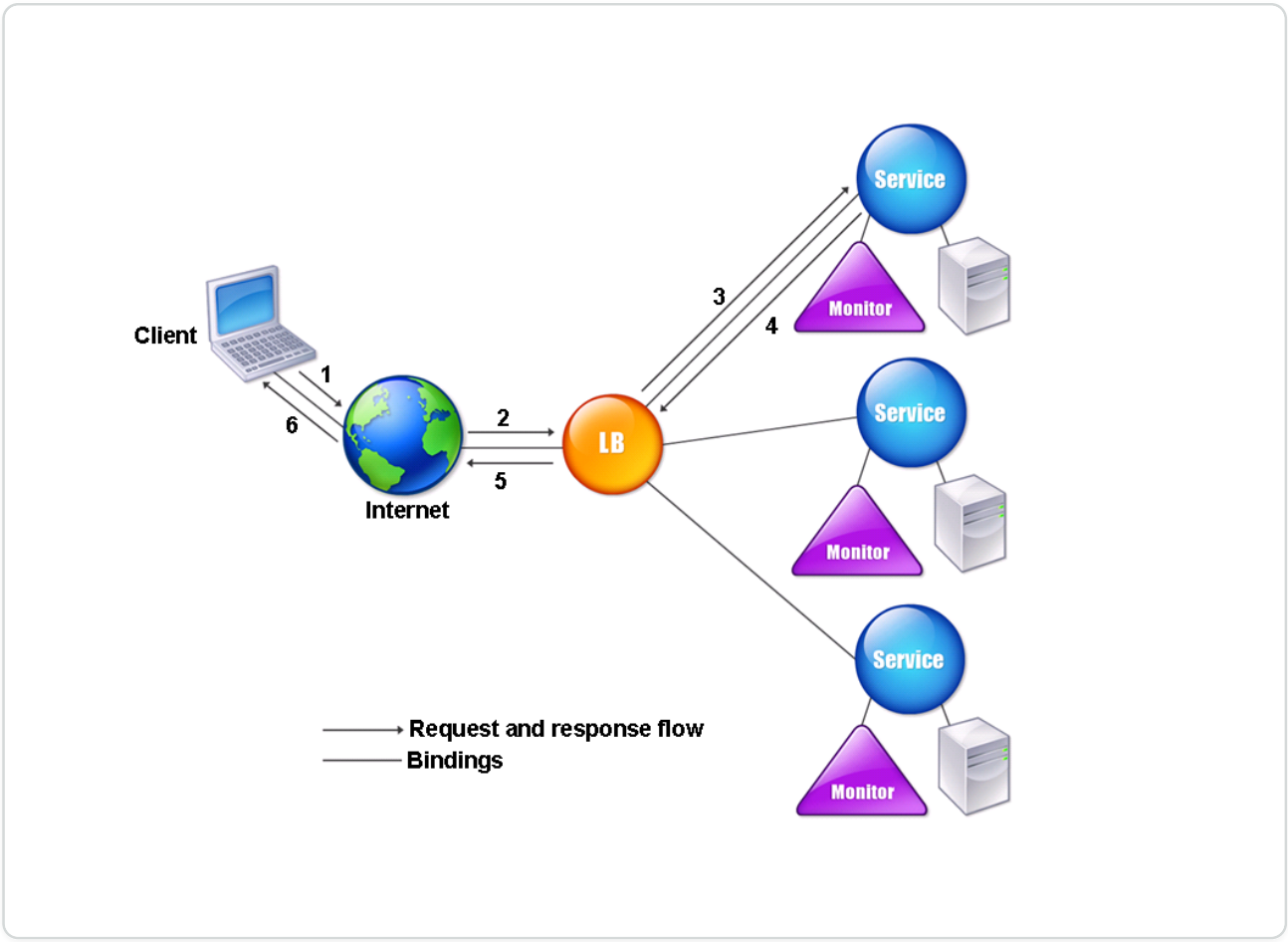

The load balancing virtual server can use several algorithms (or methods) to determine how to distribute load among the load-balanced servers that it manages. The default load balancing method is the least connection method, in which the NetScaler appliance forwards each incoming client connection to whichever load-balanced application server currently has the fewest active user connections.

The entities that you configure in a typical NetScaler load balancing setup are:

- **Load balancing virtual server.** The IP address, port, and protocol combination to which a client sends connection requests for a particular load-balanced website or application. If the application is accessible from the Internet, the virtual server IP (VIP) address is a public IP address. If the application is accessible only from the LAN or WAN, the VIP is usually a private (ICANN non-routable) IP address.
- **Service.** The IP address, port, and protocol combination used to route requests to a specific load-balanced application server. A service can be a logical representation of the application

© 1997–2026 Citrix Systems, Inc. All rights reserved.

server itself, or of an application running on a server that hosts multiple applications. After creating a service, you bind it to a load balancing virtual server.

- **Server object.** A virtual entity that enables you to assign a name to a physical server instead of identifying the server by its IP address. If you create a server object, you can specify its name instead of the server's IP address when you create a service. Otherwise, you must specify the server's IP address when you create a service, and the IP address becomes the name of the server.
- **Monitor.** An entity on the NetScaler appliance that tracks a service and ensures that it is operating correctly. The monitor periodically probes (or performs a health check on) each service to which you assign it. If the service does not respond within the time specified by the time-out, and a specified number of health checks fail, that service is marked DOWN. The NetScaler appliance then skips that service when performing load balancing, until the issues that caused the service to quit responding are fixed.

The virtual server, services, and load balanced application servers in a load balancing setup can use either Internet Protocol version 4 (IPv4) or Internet Protocol version 6 (IPv6) IP addresses. You can mix IPv4 and IPv6 addresses in a single load balancing setup.

For variations in the load balancing setup, see the following use cases:

- Configuring Load Balancing in Direct Server Return Mode
- Configuring LINUX Servers in DSR Mode
- Configuring DSR Mode When Using TOS
- Configuring Load Balancing in DSR Mode by Using IP Over IP
- Configuring Load Balancing in One-arm Mode
- Configuring Load Balancing in the Inline Mode
- Load Balancing of Intrusion Detection System Servers
- Load balance remote desktop protocol servers

Understanding the topology

In a load balancing setup, the load balancing server is logically located between the client and the server farm, and manages traffic flow to the servers in the server farm. On the NetScaler appliance, the application servers are represented by virtual entities called services. The following diagram shows the topology of a basic load balancing configuration.

Figure 2. Basic Load Balancing Topology

© 1997–2026 Citrix Systems, Inc. All rights reserved.

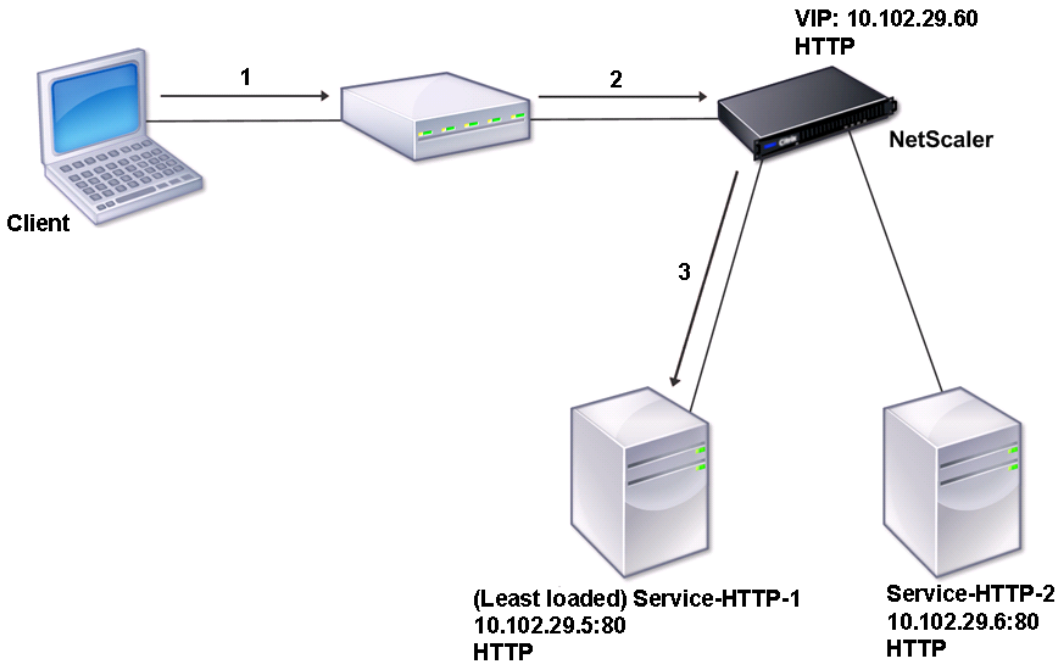

In the diagram, load balancing is used to manage traffic flow to the servers. The virtual server selects the service and assigns it to serve client requests. Consider a scenario where the services Service-HTTP-1 and Service-HTTP-2 are created and bound to the virtual server named Vserver-LB-1. Vserver-LB-1 forwards the client request to either Service-HTTP-1 or Service-HTTP-2. The NetScaler appliance uses the least connection load balancing method to select the service for each request. The following table lists the names and values of the basic entities that must be configured on the appliance.

ENTITY	NAME	IPADDRESS	PORT	PROTOCOL
Virtual server	Vserver-LB-1	10.102.29.60	80	HTTP
Services	Service-HTTP-1	10.102.29.5	80	HTTP
	Service-HTTP-2	10.102.29.6	80	HTTP
Monitors	Default	None	None	None

© 1997–2026 Citrix Systems, Inc. All rights reserved.

The following diagram shows the load balancing sample values and mandatory parameters that are described in the preceding table.

Figure 3. Load Balancing Entity Model

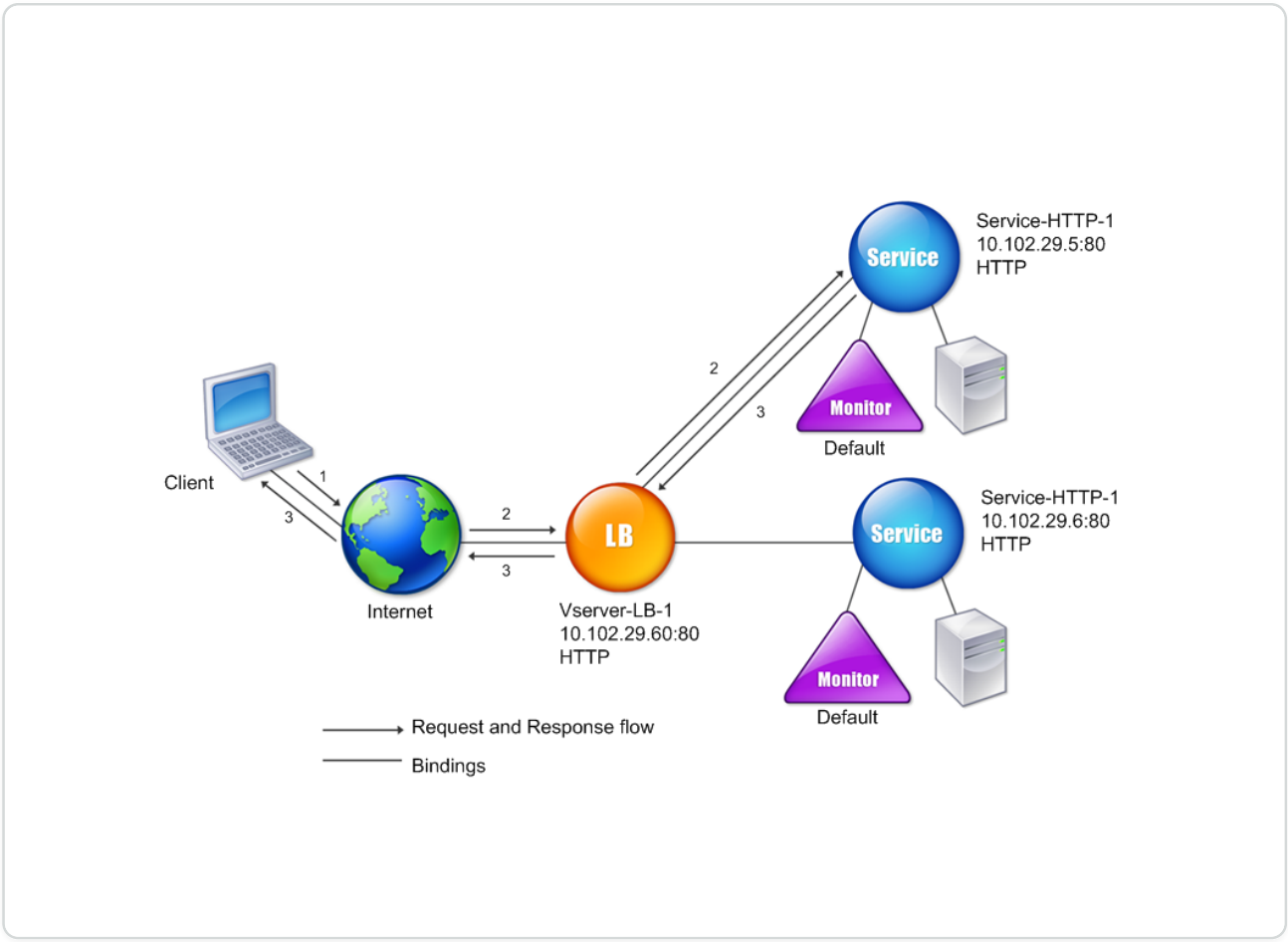

Use of wildcards instead of IP addresses and ports

Sometimes you might need to use a wildcard for the IP address or the port of a virtual server or for the port of a service. The following cases might require using a wildcard:

- If the NetScaler appliance is configured as a transparent pass through, which must accept all traffic that is sent to it regardless of the IP or port to which it is sent.
- If one or more services listen on ports that are not well known.
- If one or more services, over time, change the ports that they listen on.
- If you reach the limit for the number of IP addresses and ports that you can configure on a single NetScaler appliance.
- If you want to create virtual servers that listen for all traffic on a specific virtual LAN.

© 1997–2026 Citrix Systems, Inc. All rights reserved.

When a wildcard-configured virtual server or service receives traffic, the NetScaler appliance determines the actual IP address or port and creates records for the service and associated load balanced application server. These dynamically created records are called dynamically learned server and service records.

For example, a firewall load balancing configuration can use wildcards for both the IP address and port. If you bind a wildcard TCP service to this type of load balancing virtual server, the virtual server receives and processes all TCP traffic that does not match any other service or virtual server.

The following table describes some of the different types of wildcard configurations and when each must be used.

IP	PORT	PROTOCOL	DESCRIPTION
*	*	TCP	A general wildcard virtual server that accepts traffic sent to any IP address and port on the NetScaler appliance. When using a wildcard virtual server, the appliance dynamically learns the IP and port of each service and creates the necessary records as it processes traffic.
*	*	TCP	A firewall load balancing virtual server. You can bind firewall services to this virtual server, and the NetScaler appliance passes traffic through the firewall to the destination.

© 1997–2026 Citrix Systems, Inc. All rights reserved.

IP	PORT	PROTOCOL	DESCRIPTION
IP Address	*	TCP, UDP, and ANY	A virtual server that accepts all traffic that is sent to the specified IP address, regardless of the port. You must explicitly bind to this type of virtual server the services to which it will redirect traffic. It does not learn them dynamically.
	Note: You do not configure services or virtual servers for a global HTTP port. In this case, you configure a specific port as a global HTTP port (for example, set ns param -httpPort 80). The appliance then accepts all traffic that matches the port number, and processes it as HTTP traffic. The appliance dynamically learns and creates services for this traffic.		
*	port	SSL, SSL_TCP	A virtual server that accepts all traffic sent to any IP address on a specific port. Used for global transparent SSL offloading. All SSL,

© 1997–2026 Citrix Systems, Inc. All rights reserved.

IP	PORT	PROTOCOL	DESCRIPTION
			HTTP, and TCP processing that usually is performed for a service of the same protocol type is applied to traffic that is directed to this specific port. The appliance uses the port to dynamically learn the IP of the service it must use. If –cleartext is not specified, the NetScaler appliance uses end-to-end SSL.
*	port	Not applicable	All other virtual servers that can accept traffic to the port. You do not bind services to these virtual servers. The NetScaler appliance learns them dynamically.

Note: If you have configured your NetScaler appliance as a transparent pass through that uses global (wildcard) ports, you might want to turn on Edge mode. For more information, see "Configuring Edge Mode."

The NetScaler appliance attempts to locate virtual servers and services by first attempting an exact match. If none is found, it continues to search for a match based on wildcards, in the following order:

1. Specific IP address and specific port number
2. Specific IP address and a * (wildcard) port
3. • (wildcard) IP address and a specific port

© 1997–2026 Citrix Systems, Inc. All rights reserved.

4. • (wildcard) IP address and a * (wildcard) port

If the appliance is unable to select a virtual server by IP address or port number, it searches for a virtual server based on the protocol used in the request, in the following order:

1. HTTP
2. TCP
3. ANY

Configuring global HTTP ports

You do not configure services or virtual servers for a global HTTP port. Instead, you configure a specific port by using the set ns param command. After configuring this port, the NetScaler appliance accepts all traffic that matches the port number, and processes it as HTTP traffic, dynamically learning and creating services for that traffic.

You can configure more than one port number as a global HTTP port. If you are specifying more than one port number in a single set ns param command, separate the port numbers by a single white space. If one or more ports have already been specified as global HTTP ports, and you want to add one or more ports without removing the ports that are currently configured, you must specify all the port numbers, current and new, in the command. Before you add port numbers, use the show ns param command to view the ports that are currently configured.

To configure a global HTTP port by using the command line interface

At the command prompt, type the following commands to configure a global HTTP port and verify the configuration:

```
set ns param –httpPort <port>



show ns param
```

Example 1: Configuring a port as a global HTTP port

In this example, port 80 is configured as a global HTTP port.

```
set ns param -httpPort 80

Done
```

© 1997–2026 Citrix Systems, Inc. All rights reserved.

```
show ns param

         Global configuration settings:

                          HTTP port(s): 80

                       Max connections: 0

           Max requests per connection: 0

                   Client IP insertion: DISABLED

                        Cookie version: 0

        Persistence Cookie Secure Flag: ENABLED

        ...

        ...
```

Example 2: Adding ports when one or more global HTTP ports are already configured**

In this example, port 8888 is added to the global HTTP port list. Port 80 is already configured as a global HTTP port.

```
> show ns param

        Global configuration settings:

                          HTTP port(s): 80

                       Max connections: 0

           Max requests per connection: 0

                   Client IP insertion: DISABLED

                        Cookie version: 0

        Persistence Cookie Secure Flag: ENABLED

                          Min Path MTU: 576
```

© 1997–2026 Citrix Systems, Inc. All rights reserved.

```
        ...

        ...

 Done

> set ns param -httpPort 80 8888

 Done

>  show ns param


        Global configuration settings:

                          HTTP port(s): 80,8888

                       Max connections: 0

           Max requests per connection: 0

                    Client IP insertion: DISABLED

                         Cookie version: 0

        Persistence Cookie Secure Flag: ENABLED

                          Min Path MTU: 576


        ...

        ...

 Done

>
```

© 1997–2026 Citrix Systems, Inc. All rights reserved.

To configure a global HTTP port by using the configuration utility

1. Navigate to **System > Settings > Change HTTP Parameters**, and then add an HTTP port number.

Set up basic load balancing

Before configuring your initial load balancing setup, enable the load balancing feature. Then begin by creating at least one service for each server in the load balancing group. With the services configured, you are ready to create a load balancing virtual server, and bind each service to the virtual server. That completes the initial setup. Before proceeding with further configuration, verify your configuration to make sure that each element was configured properly and is operating as expected.

Enable load balancing

You can configure load balancing entities such as services and virtual servers when the load balancing feature is disabled, but they will not function until you enable the feature.

To enable load balancing by using the CLI

At the command prompt, type the following command to enable load balancing and verify the configuration:

- enable ns feature LB
- show ns feature

Example

```
    > enable ns feature LoadBalancing


     Done


    > show ns feature
```

© 1997–2026 Citrix Systems, Inc. All rights reserved.

```
        Feature                         Acronym             Status

        -------                         -------             ------

1)      Web Logging                     WL                  OFF

2)      Surge Protection                SP                  ON

3) Load Balancing LB ON

.

.

.

24)     NetScaler Push                  push                OFF

Done
```

To enable load balancing by using the GUI

Navigate to **System** > **Settings** and, in **Configure Basic Features**, select **Load Balancing**.

© 1997–2026 Citrix Systems, Inc. All rights reserved.

Configure a server object

Create an entry for your server on the NetScaler appliance. The NetScaler appliance supports IP address based servers and domain-based servers. If you create an IP address based server, you can specify the name of the server instead of its IP address when you create a service. For information about setting up DNS for a domain-based server, see Domain Name System.

To create a server object by using the CLI

At the command prompt, type:

```
add server `<name>`@ `<IPAddress>`@ | `<domain>`
```

Example for adding IP address-based name server:

```
add server web_serv 10.102.27.150
```

Example for adding domain-based server:

```
add server web_serv test.com
```

To create a server object by using the GUI

Navigate to **Traffic Management** > **Load Balancing** > **Servers**, and add a server object.

Configure services

After you enable the load balancing feature, you must create at least one service for each application server that is to be included in your load balancing setup. The services that you configure provide the connections between the NetScaler appliance and the load balanced servers. Each service has a name and specifies an IP address, a port, and the type of data that is served.

If you create a service without first creating a server object, the IP address of the service is also the name of the server that hosts the service. If you prefer to identify servers by name rather than IP address, you can create server objects and then specify a server's name instead of its IP address when you create a service.

When you create a service that uses UDP as the transport layer protocol, a ping monitor is automatically bound to the service. A ping monitor is the most basic of the built-in monitors. When you create a service that uses TCP as the transport layer protocol, a TCP_default monitor is

© 1997–2026 Citrix Systems, Inc. All rights reserved.

automatically bound to the service. When you develop a strategy for managing your load balancing setup, you might decide to bind a different type of monitor, or multiple monitors, to the service.

Create a Service

Before you create a service, you need to understand the different service types and how each is used. The following list describes the types of services supported on the NetScaler appliance.

- **HTTP**

  Used for load-balanced servers that accept HTTP traffic, such as standard websites and web applications. The HTTP service type enables the NetScaler appliance to provide compression, content filtering, caching, and client keep-alive support for your Layer 7 web servers. This service type also supports virtual server IP port insertion, redirect port rewriting, Web 2.0 Push, and URL redirection support.

  Because HTTP is a TCP-based application protocol, you can also use the TCP service type for web servers. If you do so, however, the NetScaler appliance is able to perform only Layer 4 load balancing. It cannot provide any of the Layer 7 supports described earlier.

- **SSL**

  Used for servers that accept HTTPS traffic, such as ecommerce websites and shopping cart applications. The SSL service type enables the NetScaler appliance to encrypt and decrypt SSL traffic (perform SSL offloading) for your secure web applications. It also supports HTTP persistence, content switching, rewrite, virtual server IP port insertion, Web 2.0 Push, and URL redirection.

  You can also use the SSL_BRIDGE, SSL_TCP, or TCP service types. If you do so, however, the appliance performs only Layer 4 load balancing. It cannot provide SSL offloading or any of the Layer 7 supports described.

- **FTP**

  Used for servers that accept FTP traffic. The FTP service type enables the NetScaler appliance to support specific details of the FTP protocol.

  You can also use TCP or ANY service type for FTP servers.

- **TCP**

  Used for servers that accept many different types of TCP traffic, or that accept a type of TCP traffic for which a more specific type of service is not available.

© 1997–2026 Citrix Systems, Inc. All rights reserved.

You can also use the ANY service type for these servers.

- **SSL_TCP**

  Used for servers that accept non-HTTP-based SSL traffic, to support SSL offloading.

  You can also use the TCP service type for these services. If you do so, the NetScaler appliance performs both the Layer 4 load balancing and SSL offloading.

- **UDP**

  Used for servers that accept UDP traffic. You can also use the ANY service type.

- SSL_BRIDGE

  Used for servers that accept SSL traffic when you do not want the NetScaler appliance to perform SSL offloading. Alternatively, you can use the SSL_TCP service type.

- **NNTP**

  Used for servers that accept Network News Transfer Protocol (NNTP) traffic, typically Usenet sites.

- **DNS**

  Used for servers that accept DNS traffic, typically nameservers. With the DNS service type, the NetScaler appliance validates the packet format of each DNS request and response. It can also cache DNS responses. You can apply DNS policies to DNS services.

  You can also use the UDP service type for these services. If you do, however, the NetScaler appliance can only perform Layer 4 load balancing. It cannot provide support for DNS-specific features.

- **ANY**

  Used for servers that accept any type of TCP, UDP, or ICMP traffic. The ANY parameter is used primarily with firewall load balancing and link load balancing.

- **SIP-UDP**

  Used for servers that accept UDP-based Session Initiation Protocol (SIP) traffic. SIP initiates, manages, and terminates multimedia communications sessions, and has emerged as the standard for Internet telephony (VoIP).

  You can also use the UDP service type for these services. If you do, however, the NetScaler appliance performs only Layer 4 load balancing. It cannot provide support for SIP-specific features.

© 1997–2026 Citrix Systems, Inc. All rights reserved.

- **DNS-TCP**

  Used for servers that accept DNS traffic, where the NetScaler appliance acts as a proxy for TCP traffic sent to DNS servers. With services of the DNS-TCP service type, the NetScaler appliance validates the packet format of each DNS request and response and can cache DNS responses, as with the DNS service type.

  You can also use the TCP service type for these services. If you do, however, the NetScaler appliance only performs Layer 4 load balancing of external DNS name servers. It cannot provide support for any DNS-specific features.

- **RTSP**

  Used for servers that accept Real Time Streaming Protocol (RTSP) traffic. RTSP provides delivery of multimedia and other streaming data. Select this type to support audio, video, and other types of streamed media.

  You can also use the TCP service type for these services. If you do, however, the NetScaler appliance performs only Layer 4 load balancing. It cannot parse the RTSP stream or provide support for RTSPID persistence or RTSP NAT.

- **DHCPRA**

  Used for servers that accept DHCP traffic. The DHCPRA service type can be used to relay DHCP requests and responses between VLANs.

- **DIAMETER**

  Used for load balancing Diameter traffic among multiple Diameter servers. Diameter uses message-based load balancing.

- **SSL_DIAMETER**

  Used for load balancing Diameter traffic over SSL.

  Services are designated as DISABLED until the NetScaler appliance connects to the associated load-balanced server and verifies that it is operational. At that point, the service is designated as ENABLED. Thereafter, the NetScaler appliance periodically monitors the status of the servers, and places any that fail to respond to monitoring probes (called health checks) back in the DISABLED state until they respond.

© 1997–2026 Citrix Systems, Inc. All rights reserved.

NOTE:

You can create a range of services from a single CLI command or the same dialog box. The names in the range vary by a number used as a suffix/prefix. For example, service1, service2, and so on. From the GUI, you can specify a range only in the last octet of the IP address, which is the fourth in case of an IPv4 address and the eighth in an IPv6 address. From the command line, you can specify the range in any octet of the IP address.

- **QUIC**

  Used by load balancing servers that accept UDP based QUIC video traffic. The service enables NetScaler to optimize encrypted ABR video traffic over the UDP protocol.

- **DNS over TLS (DOT)**

  Used for the servers that accept DNS traffic. With the DOT service type, NetScaler validates the packet format of each DNS request, encrypts it, and responds to the client. It can also cache the encrypted DNS responses.

- **DNS over HTTPS (DoH)**

  Used for servers that accept SSL traffic. Once DoH is enabled, NetScaler understand and process DNS over HTTPS (DoH) traffic that is directed to its designated virtual server. DoH is transmitted using the HTTPS protocol, which operates over HTTP/2. This method uses Transport Layer Security (TLS) encryption to protect data during transmission, ensuring that DNS queries and responses remain private and secure. This functionality allows you to use existing DNS policies, load balancing, and other features with DoH traffic.

  To enable or disable the DoH feature, use the `dnsOverHttps` parameter in the `add lb vserver` command.

  Prerequisistes:

  a. The virtual server must be of type SSL.

  b. The SSL virtual server must be configured with an HTTP profile that has HTTP/2 enabled. You can use an existing HTTP profile or create a new one using the `add httpprofile myprofile -http2 ENABLED` command.

  c. When binding a service to the virtual server, the service must also be configured with HTTP/2.

© 1997–2026 Citrix Systems, Inc. All rights reserved.

d. Enable the global HTTP parameter for server-side HTTP/2. To enable, use the `set httpparam -http2ServerSide on` command.

e. If you have configured a content switching virtual server, ensure that DoH is enabled on all the associated load balancing virtual servers. Inconsistency in DoH configuration across linked virtual servers will lead to issues.

To create a service by using the CLI

At the command prompt, type:

```
add service <name> <serverName> <serviceType> <port>



add service Service-HTTP-1 192.0.2.5 HTTP 80
```

To create a service by using the GUI

1. Navigate to **Traffic Management**> **Load Balancing** > **Services**.
2. In the details pane, click **Add**.
3. In the Create Service dialog box, specify values for the following parameters:
   - Service Name—name
   - Server—serverName
   - Protocol—serviceType
   - Port—port
4. Click **Create**, and then click **Close**. The service you created appears in the Services pane.

Create a virtual Server

After you create your services, you must create a virtual server to accept traffic for the load balanced websites, applications, or servers. Once load balancing is configured, users connect to the load-balanced website, application, or server through the virtual server's IP address or FQDN.

© 1997–2026 Citrix Systems, Inc. All rights reserved.

NOTES:

- Virtual server names prefixed with “app_” do not appear in the GUI though they are present in the ns.conf file and are displayed when you run the show command. However, virtual server names prefixed with “app” are displayed in the GUI.
- The virtual server is designated as DOWN until you bind the services that you created to it, and until the NetScaler connects to those services and verifies that they are operational. After the verification, the virtual server is designated as UP.
- If you want the virtual server to listen to all the ports, use a wildcard (*) character instead of the specific port.

  Example: `add lb vserver v1 TCP 1.11.1.1 *`.

To create a virtual server by using the CLI

At the command prompt, type:

```
add lb vserver <name> <serviceType> <ip> <port>



add lb vserver Vserver-LB-1 HTTP 10.102.29.60 80
```

To create a virtual server by using the GUI

Navigate to **Traffic Management** > **Load Balancing** > **Virtual Servers**, and then create a virtual server.

Bind services to the virtual server

NOTE:

A service can be bound to a maximum of 500 virtual servers.

After you have created services and a virtual server, you must bind the services to the virtual server. Usually, services are bound to virtual servers of the same type, but you can bind certain types of services to certain different types of virtual servers, as shown below.

© 1997–2026 Citrix Systems, Inc. All rights reserved.

VIRTUAL SERVER TYPE	SERVICE TYPE	COMMENT
HTTP	SSL	You would normally bind an SSL service to an HTTP virtual server to do encryption.
SSL	HTTP	You would normally bind an HTTP service to an SSL virtual server to do SSL offloading.
SSL_TCP	TCP	You would normally bind a TCP service to an SSL_TCP virtual server to do SSL offloading for other TCP (SSL decryption without content awareness).

The state of the services bound to a virtual server determines the state of the virtual server: if all of the bound services are DOWN, the virtual server is marked DOWN, and if any of the bound services is UP or OUT OF SERVICE, the state of the virtual server is UP.

To bind a service to a load balancing virtual server by using the CLI

At the command prompt, type:

```
bind lb vserver <name> <serviceName>



bind lb vserver Vserver-LB-1 Service-HTTP-1
```

To bind a service to a load balancing virtual server by using the GUI

1. Navigate to **Traffic Management**> **Load Balancing** > **Virtual Servers**, and select a virtual server.
2. Click in the **Service** section, and select a service to bind.

Note: You can bind a service to multiple virtual servers.

© 1997–2026 Citrix Systems, Inc. All rights reserved.

Verify the configuration

After finishing your basic configuration, you can view the properties of each service and load balancing virtual server in your load balancing setup to verify that each is configured correctly. After the configuration is up and running, you can view the statistics for each service and load balancing virtual server to check for possible problems.

View the properties of a server object

You can view properties such as the name, state, and IP address of any server object in your NetScaler appliance configuration.

To view the properties of server objects by using the CLI

At the command prompt, type:

```
show server <serverName>



show server server-1
```

To view the properties of server objects by using the GUI

Navigate to **Traffic Management** > **Load Balancing** > **Servers**. The parameter values of the available servers appear in the details pane.

View the properties of a virtual server

You can view properties such as the name, state, effective state, IP address, port, protocol, method, and number of bound services for your virtual servers. If you have configured more than the basic load balancing settings, you can view the persistence settings for your virtual servers, any policies that are bound to them, and any cache redirection and content switching virtual servers that have been bound to the virtual servers.

To view the properties of a load balancing virtual server by using the CLI

At the command prompt, type:

```
show lb vserver <name>
```

© 1997–2026 Citrix Systems, Inc. All rights reserved.

```
show lb vserver Vserver-LB-1
```

To view the properties of a load balancing virtual server by using the GUI

1. Navigate to **Traffic Management** > **Load Balancing** > **Virtual Servers**.
2. In the details pane, click a virtual server to display its properties at the bottom of the details pane.
3. To view the cache redirection and content switching virtual servers that are bound to this virtual server, click **Show CS/CR Bindings**.

View the properties of a service

You can view the name, state, IP address, port, protocol, maximum client connection, maximum requests per connection, and server type of the configured services, and use this information to troubleshoot any mistake in the service configuration.

To view the properties of services by using the CLI

At the command prompt, type:

```
show service <name>



show service Service-HTTP-1
```

To view the properties of services by using the GUI

Navigate to **Traffic Management** > **Load Balancing** > **Services**. The details of the available services appear on the Services pane.

View the bindings of a service

You can view the list of virtual servers to which the service is bound. The binding information also provides the name, IP address, port, and state of the virtual servers to which the services are bound. You can use the binding information to troubleshoot any problem with binding the services to virtual servers.

To view the bindings of a service by using the CLI

At the command prompt, type:

© 1997–2026 Citrix Systems, Inc. All rights reserved.

```
show service bindings <name>



show service bindings Service-HTTP-1
```

To view the bindings of a service by using the GUI

1. Navigate to **Traffic Management** > **Load Balancing** > **Services**.
2. In the details pane, select the service whose binding information you want to view.
3. In the **Action** tab, click **Show Bindings**.

View the statistics of a virtual server

To evaluate the performance of virtual servers or to troubleshoot problems, you can display details of the virtual servers configured on NetScaler. You can display a summary of statistics for all the virtual servers, or you can specify the name of a virtual server to display the statistics only for that virtual server. You can display the following details:

- Name
- IP address
- Port
- Protocol
- State of the virtual server
- Rate of requests received
- Rate of hits

To display virtual server statistics by using the CLI

To display a summary of the statistics for all the virtual servers currently configured on the appliance, or for a single virtual server, at the command prompt, type:

```
stat lb vserver [`<name>`]
```

Example:

```
stat lb vserver server-1
```

© 1997–2026 Citrix Systems, Inc. All rights reserved.

The following figure displays a sample statistic.

```
> stat lbvserver
[
Virtual Server(s) Summary
                        vsvrIP  port      Protocol        State    Req/s
vserver1        10.102.20.200    80           SSL         DOWN      0/s

lb1               203.1.113.5   443          DTLS         DOWN      0/s

vicap                       *     0           TCP         DOWN      0/s

lbicap                2.2.3.4  1344           TCP         DOWN      0/s

app_...stest          0.0.0.0     0          HTTP         DOWN      0/s

app_...ttest          0.0.0.0     0          HTTP         DOWN      0/s

app_...fault          0.0.0.0     0          HTTP         DOWN      0/s

app_...test1          0.0.0.0     0          HTTP         DOWN      0/s

app_...1test          0.0.0.0     0          HTTP         DOWN      0/s

app_...fault          0.0.0.0     0          HTTP         DOWN      0/s

app_...est12          0.0.0.0     0          HTTP         DOWN      0/s

app_...sting          0.0.0.0     0          HTTP         DOWN      0/s

test                  2.2.2.2    80          HTTP         DOWN      0/s

shar...lt-lb          0.0.0.0     0          HTTP         DOWN      0/s

shar...es-lb          0.0.0.0     0          HTTP           UP      0/s

shar...es-lb          0.0.0.0     0          HTTP           UP      0/s

shar...nt-lb          0.0.0.0     0          HTTP           UP      0/s

shar...nt-lb          0.0.0.0     0          HTTP           UP      0/s

shar...nt-lb          0.0.0.0     0          HTTP           UP      0/s

shar...nt-lb          0.0.0.0     0          HTTP           UP      0/s

shar...nt-lb          0.0.0.0     0          HTTP           UP      0/s

shar...nt-lb          0.0.0.0     0          HTTP           UP      0/s

shar...ts-lb          0.0.0.0     0          HTTP           UP      0/s

shar...ns-lb          0.0.0.0     0          HTTP           UP      0/s

shar...as-lb          0.0.0.0     0          HTTP           UP      0/s

forward-vs            0.0.0.0     0           TCP         DOWN      0/s

tcpcs                 0.0.0.0     0           TCP         DOWN      0/s

test124               0.0.0.0     0           SSL         DOWN      0/s

testssl               0.0.0.0     0           SSL         DOWN      0/s
```

© 1997–2026 Citrix Systems, Inc. All rights reserved.

To display virtual server statistics by using the GUI

1. Navigate to **Traffic Management** > **Load Balancing** > **Virtual Servers**.
2. If you want to display the statistics for only one virtual server, in the details pane, select the virtual server whose statistics you want to display.
3. In the details pane, click **Statistics**.

View the statistics of a service

You can view the rate of requests, responses, request bytes, response bytes, current client connections, requests in the surge queue, current server connections, and so forth using the service statistics.

To view the statistics of a service by using the CLI

At the command prompt, type:

```
stat service <name>
```

Example:

```
stat service Service-HTTP-1
```

To view the statistics of a service by using the GUI

1. Navigate to **Traffic Management** > **Load Balancing** > **Services**.
2. In the details pane, select the service whose statistics you want to view (for example, Service-HTTP-1).
3. Click **Statistics**. The statistics appear in a new window.

Load balance virtual server and service states

A load balancing virtual server that does not have a backup virtual server can take the following states, depending on the states of the services bound to it and whether it is administratively disabled:

- **UP**: At least one of the services bound to the virtual server is UP.
- **DOWN**: All the services bound to the virtual server are DOWN, or the load balancing feature is not enabled.

© 1997–2026 Citrix Systems, Inc. All rights reserved.

- **Out of Service (OFS)**: If you administratively disable the virtual server, it enters the OFS state but its effective state is DOWN. Administrator can control the transitioning to the OFS state from the DOWN or UP state, or to the DOWN or UP state from the OFS state.

The state and effective state of a virtual server are the same if a backup virtual server is not configured. However, if a backup virtual server or a chain of backup virtual servers is configured, the effective state is derived from the states of the services that are bound to the primary virtual server and the backup virtual servers. If any of the backup virtual servers in the chain is UP, the effective state of the primary virtual server is UP, even if all the services bound to the primary virtual server are DOWN.

The following diagrams show the conditions under which a virtual server transitions from one state to another.

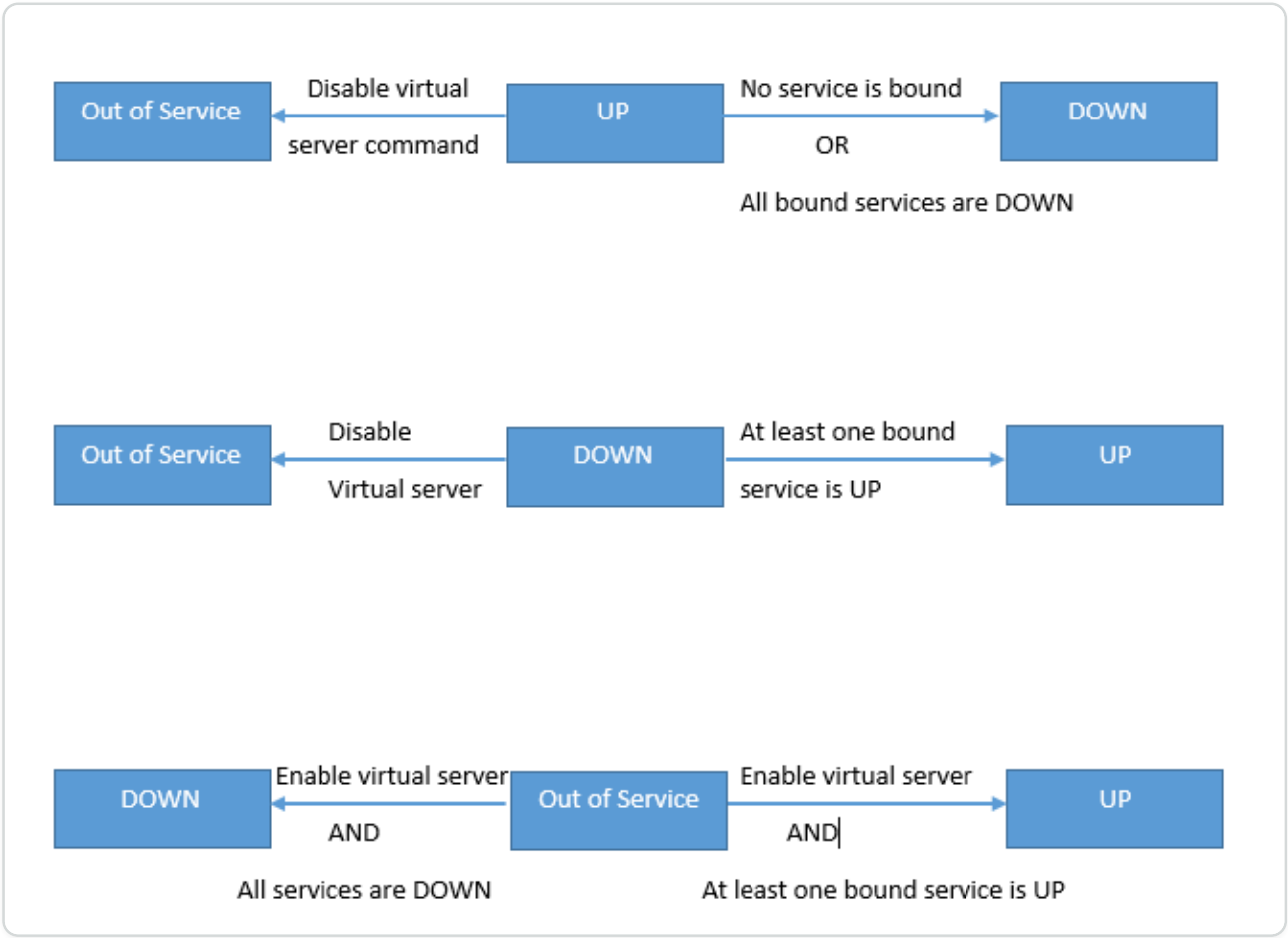

A service can take the following states:

- **UP:** If probes from all the monitors bound to the service are successful.
- **DOWN**: If monitoring probes to the service are not answered within the configured time limit.
- **OUT OF SERVICE**: If you administratively disable the service, or if you gracefully shut down the service and there are no active transactions to the service

© 1997–2026 Citrix Systems, Inc. All rights reserved.

- **GOING OUT OF SERVICE (TROFS)**: If you administratively disable the service with delay, or gracefully shut down the service and there are active transactions to the service. For more information, see Graceful Shut down of Services.
- **DOWN WHEN GOING OUT OF SERVICE (TROFS_DOWN)** A monitoring probe fails while the service is in the GOING OUT OF SERVICE state.

A service in the process of transitioning from UP to OFS is in the GOING OUT OF SERVICE state. A service transitioning from DOWN to OFS is in the DOWN WHEN GOING OUT OF SERVICE state. For example, if a service is DOWN and you disable it with delay, the service transitions to DOWN WHEN GOING OUT OF SERVICE and then to the OUT OF SERVICE state. If a service is UP and you disable it with delay, the service transitions to GOING OUT OF SERVICE. During this time, if a monitoring probe to the server fails, the service transitions to DOWN WHEN GOING OUT OF SERVICE and, after the delay time expires, enters the OFS state.

NOTE

You can configure spillover to a backup virtual server by setting the "healthThreshold" parameter to a non-zero positive value. Then, if a single service bound to the primary virtual server transitions to the DOWN WHEN GOING OUT OF SERVICE state and the health threshold is not reached, the primary virtual server is marked DOWN and new connections are directed to the backup virtual server.

The following diagrams show the conditions under which a service transitions from one state to another.

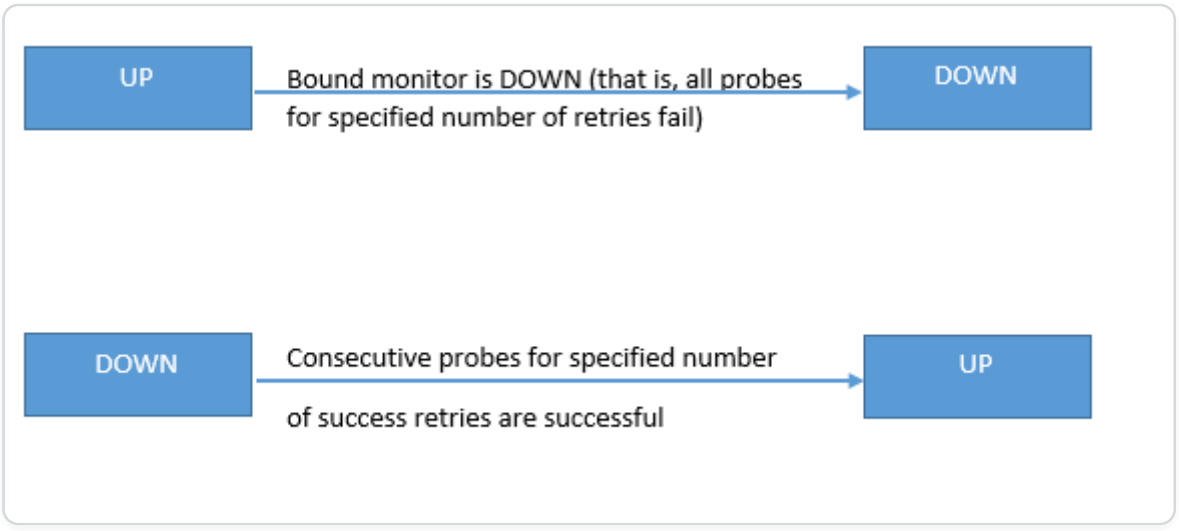

© 1997–2026 Citrix Systems, Inc. All rights reserved.

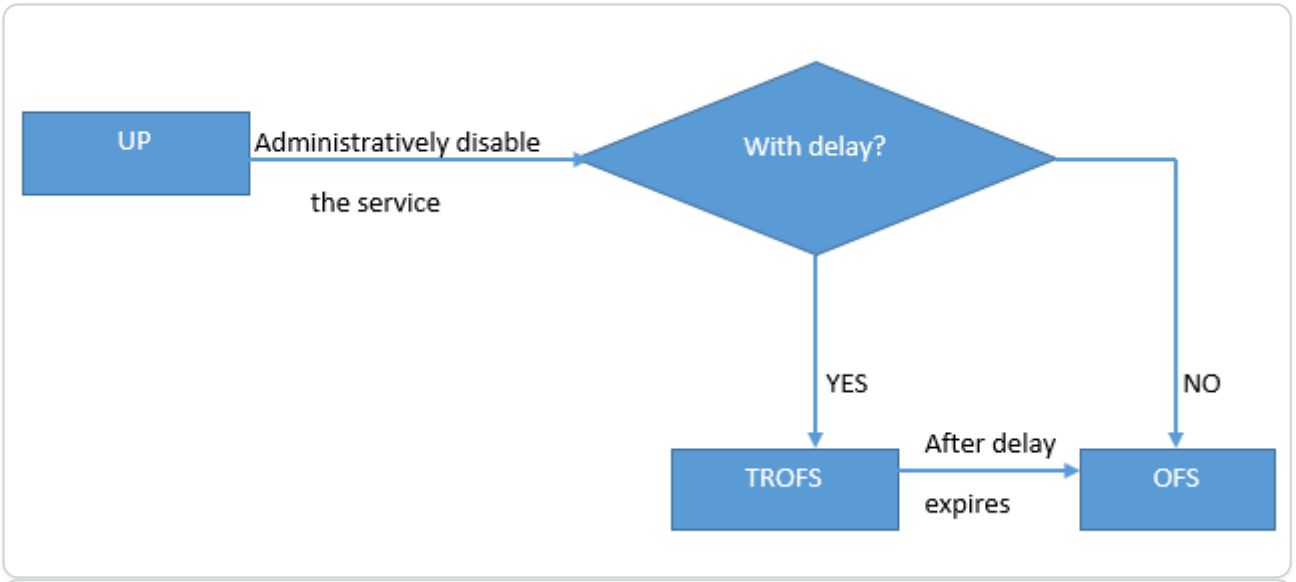

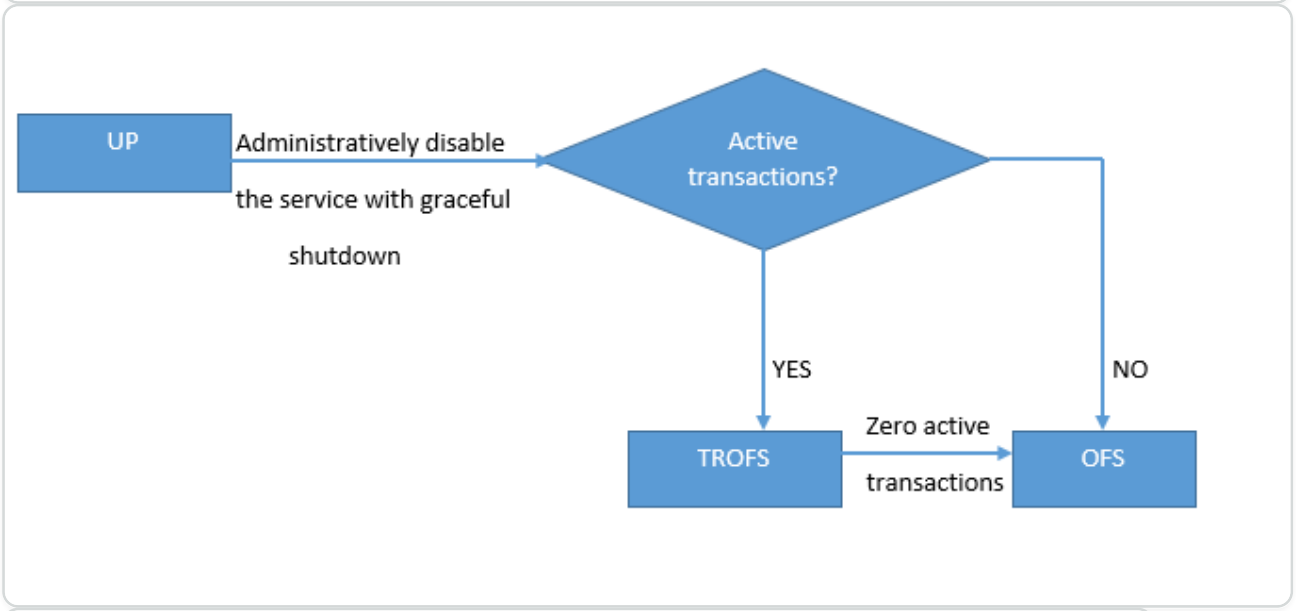

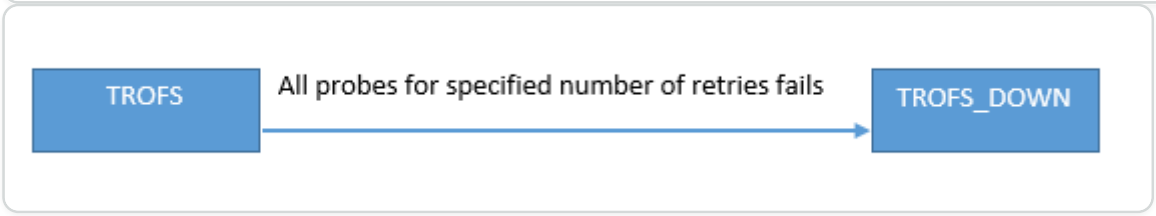

Support for load balancing profile

A load balancing configuration has many parameters, so setting the same parameters on several virtual servers can become tedious. From release 11.1, a load balancing (LB) profile makes this task easier. You can now set load balancing parameters in a profile and associate this profile with virtual servers, instead of setting these parameters on each virtual server.

The following parameters are presently supported in an LB profile:

© 1997–2026 Citrix Systems, Inc. All rights reserved.

- `HTTPonlyflag`—Include the HttpOnly attribute in persistence cookies. The HttpOnly attribute limits the scope of a cookie to HTTP requests and helps mitigate the risk of cross-site scripting attacks.
- UseSecuredPersistenceCookie—Encrypt the persistence cookie values by using the SHA2 hash algorithm.
- `Cookiepassphrase`—Specify the passphrase used to generate a secured persistence cookie value.
- DBS_LB—Enable database specific load balancing for MySQL and MSSQL service types.
- Cl_process_local—Packets destined to a virtual server in a cluster are not steered. Enable the option for single packet request response mode or when the upstream device is performing a proper RSS for connection based distribution.
- lbHashAlgorithm—Specify the hashing algorithm to be used for the following hash-based load balancing methods:
  - URL hash method
  - Domain hash method
  - Destination IP hash method
  - Source IP hash method
  - Source IP Destination IP hash method
  - Source IP Source Port hash method
  - Call ID hash method
  - Token method

  Possible values: DEFAULT, PRAC, JARH Default value: DEFAULT
- lbHashFingers—Specify the number of fingers to be used in PRAC and JARH algorithms for hash-based LB methods. Increasing the number of fingers provides better distribution of traffic at the expense of additional memory.

  Default value: 256 Minimum value: 1 Maximum value: 1024
- proximityFromSelf-Enable to use the Netscaler's loopback IP address instead of the client’s IP address to fetch the closest server location for static proximity load balancing or GSLB decision.

© 1997–2026 Citrix Systems, Inc. All rights reserved.

NOTE

You can set DBS_LB and CI_process_local parameters on a virtual server and in the profile. If you enable these parameters on a virtual server and then set a profile to this virtual server, the parameters appear as disabled in the output of the `"show lb vserver"` command for that virtual server. Check the profile to see the actual status of these parameters. In addition, if you set and then unset a profile to a virtual server, the parameters are set with default values for that virtual server.

To create an LB profile by using the CLI

At the command prompt, type:

```
add lb profile <lbprofilename> -dbsLb ( ENABLED | DISABLED ) -processLocal
( ENABLED | DISABLED ) -httpOnlyCookieFlag ( ENABLED | DISABLED )
-cookiePassphrase -useSecuredPersistenceCookie ( ENABLED | DISABLED )
-lbHashAlgorithm <lbHashAlgorithm> -lbHashFingers <positive_integer>-
proximityFromSelf <NO/YES>
```

Example:

```
> sh lb profile p1

LB Profile name:  p1

DBS LB : DISABLED   Process Local: DISABLED

Persistence Cookie HttpOnly Flag: ENABLED

Use Encrypted Persistence Cookie: DISABLED

Proximity From Self: ENABLED

No of vservers bound: 0

Store MQTT clientid and username in transactional logs: NO

Hash LB algorithm used in LB decision: DEFAULT

Number of fingers for Hash LB algorithm: 256
```

© 1997–2026 Citrix Systems, Inc. All rights reserved.

```
Done
```

To create an LB profile by using the GUI

Navigate to **System** > **Profiles** > **LB Profile**, and add a profile.

To associate an LB profile with an LB virtual server by using the CLI

At the command prompt, type:

```
set lb vserver <name> -lbprofilename <string>
```

Example

```
set lbvserver lbvip1 -lbprofile p1


Done


sh lb vserver lbvip1


lbvip1 (203.0.113.1:80) - HTTP       Type: ADDRESS

State: UP

Last state change was at Wed May 25 12:36:20 2016

Time since last state change: 0 days, 00:01:26.140

Effective State: UP  ARP:DISABLED

Client Idle Timeout: 180 sec

Down state flush: ENABLED
```

© 1997–2026 Citrix Systems, Inc. All rights reserved.

```
Disable Primary Vserver On Down : DISABLED

Appflow logging: ENABLED

Port Rewrite : DISABLED

No. of Bound Services :  2 (Total)       2 (Active)

Configured Method: LEASTCONNECTION      BackupMethod: ROUNDROBIN

Mode: IP

Persistence: NONE

Vserver IP and Port insertion: OFF

Push: DISABLED  Push VServer:

Push Multi Clients: NO

Push Label Rule: none

L2Conn: OFF

Skip Persistency: None

Listen Policy: NONE

IcmpResponse: PASSIVE

RHIstate: PASSIVE

New Service Startup Request Rate: 0 PER_SECOND, Increment Interval: 0

Mac mode Retain Vlan: DISABLED

DBS_LB: DISABLED

Process Local: DISABLED

Traffic Domain: 0

LB Profile: p1
```

© 1997–2026 Citrix Systems, Inc. All rights reserved.

```
Done
```

To associate an LB profile with an LB virtual server by using the GUI

1. Navigate to **Traffic Management** > **Load Balancing** > **Virtual Servers**.
2. Select a virtual server, and click **Edit**.
3. In **Advanced Settings**, click **Profiles**.
4. In the **LB Profile** list, select the profile to associate with this virtual server.

To configure the Proximity from Self parameter in the load balancing profile by using the GUI

Configure the Proximity from Self parameter in the profile so that when the profile is attached to the entity the parameter is enabled for the entity.

1. Navigate to **System** > **Profile** > **LB Profile**.
2. Click **Add**.
3. Select **Proximity from Self**.
4. Click **OK**.

Load balancing algorithms

The load balancing algorithm defines the criteria that the NetScaler appliance uses to select the service to which to redirect each client request. Different load balancing algorithms use different criteria. For example, the least connection algorithm selects the service with the fewest active connections, while the round robin algorithm maintains a running queue of active services, distributes each connection to the next service in the queue, and then sends that service to the end of the queue.

Some load balancing algorithms are best suited to handling traffic on websites, others to managing traffic to DNS servers, and others to handling complex web applications used in e-commerce or on company LANs or WANs. The following table lists each load balancing algorithm that the NetScaler appliance supports, with a brief description of how each operates.

© 1997–2026 Citrix Systems, Inc. All rights reserved.

NAME	SERVER SELECTION BASED ON
LEASTCONNECTION	Which service currently has the fewest client connections. This is the default load balancing algorithm.
ROUNDROBIN	Which service is at the top of a list of services. After that service is selected for a connection, it moves to the bottom of the list.
LEASTRESPONSETIME	Which load balanced server currently has the quickest response time.
URLHASH	A hash of the destination URL.
DOMAINHASH	A hash of the destination domain.
DESTINATIONIPHASH	A hash of the destination IP address.
SOURCEIPHASH	A hash of the source IP address.
SRCIPDESTIPHASH	A hash of the source and destination IP addresses.
CALLIDHASH	A hash of the call ID in the SIP header.
SRCIPSRCPORTHASH	A hash of the client's IP address and port.
LEASTBANDWIDTH	Which service currently has the fewest bandwidth constraints.
LEASTPACKETS	Which service currently is receiving the fewest packets.
CUSTOMLOAD	Data from a load monitor.
TOKEN	The configured token.
LRTM	Fewest active connections and the lowest average response time.
Static Proximity	The service that best matches the proximity criteria.

© 1997–2026 Citrix Systems, Inc. All rights reserved.

NAME	SERVER SELECTION BASED ON
Least Request	Which service currently has the fewest client request.

Depending on the protocol of the service that it is load balancing, the NetScaler appliance sets up each connection between client and server to last for a different time interval. This is called load balancing granularity, of which are three types: request-based, connection-based, and time-based granularity. The following table describes each type of granularity and when each is used.

GRANULARITY	TYPES OF LOAD BALANCED SERVICE	SPECIFIES
Request -based	HTTP or HTTPS	A new service is chosen for each HTTP request, independent of TCP connections. As with all HTTP requests, after the Web server fulfills the request, the connection is closed.
Connection-based	TCP and TCP-based protocols other than HTTP	A service is chosen for every new TCP connection. The connection persists until terminated by either the service or the client.
Time-based	UDP and other IP protocols	A new service is chosen for each UDP packet. Upon selection of a service, a session is created between the service and a client for a specified period. When the time expires, the session is deleted and a new service is chosen for any additional packets, even if those packets come from the same client.

© 1997–2026 Citrix Systems, Inc. All rights reserved.

During startup of a virtual server, or whenever the state of a virtual server changes, the virtual server can initially use the round robin method to distribute the client requests among the physical servers. This type of distribution, referred to as *startup round robin,* helps prevent unnecessary load on a single server as the initial requests are served. After using the round robin method at the startup, the virtual server switches to the load balancing method specified on the virtual server.

The Startup RR Factor works in the following manner:

- If the Startup RR Factor is set to zero, the appliance switches to the specified load balancing method depending on the request rate.
- If the Startup RR Factor is any number other than zero, the appliance uses the round robin method for the specified number of requests before switching to the specified load balancing method.
- By default, the Startup RR Factor is set to zero.

Note: You cannot set the startup RR Factor for an individual virtual server. The value you specify applies to all the virtual servers on the NetScaler appliance.

To set the startup round-robin factor by using the CLI

At the command prompt, type:

```
set lb parameter -startupRRFactor <positive_integer>
```

Example

```
set lb parameter -startupRRFactor 25000
```

To set the startup round-robin factor by using the GUI

1. Navigate to **Traffic Management > Load Balancing > Configure Load Balancing Parameters**, and set the Startup RR Factor.

Least connection method

When a virtual server is configured to use the least connection load balancing algorithm (or method), it selects the service with the fewest active connections. This is the default method, because, in most circumstances, it provides the best performance.

For TCP, HTTP, HTTPS, and SSL_TCP services, the NetScaler appliance includes the following connection types in its list of existing connections:

© 1997–2026 Citrix Systems, Inc. All rights reserved.

- **Active connections to a service.** Connections representing requests that a client has sent to the virtual server and that the virtual server has forwarded to a service. For HTTP and HTTPS services, active connections represent only those HTTP or HTTPS requests that have not yet received a response.
- **Waiting connections in the surge queue.** Any connections to the virtual server that are waiting in a surge queue and have not yet been forwarded to a service. Connections can build up in the surge queue at any time, for any of the following reasons:
  - Your services have connection limits, and all services in your load balancing configuration are at that limit.
  - The surge protection feature is configured and has been activated by a surge in requests to the virtual server.
  - The load-balanced server has reached an internal limit and therefore does not open any new connections. (For example, an Apache server's connection limit is reached.)

When a virtual server uses the least connection method, it considers the waiting connections as belonging to the specific service. Therefore, it does not open new connections to those services.

For UDP services, the connections that the least connection algorithm considers include all sessions between the client and a service. These sessions are logical, time-based entities. When the first UDP packet in a session arrives, the NetScaler appliance creates a session between the source IP address and port and the destination IP address and port.

For Real-Time Streaming Protocol (RTSP) connections, the NetScaler appliance uses the number of active control connections to determine the lowest number of connections to an RTSP service.

The following example shows how a virtual server selects a service for load balancing by using the least connection method. Consider the following three services:

- Service-HTTP-1 is handling 3 active transactions.
- Service-HTTP-2 is handling 15 active transactions.
- Service-HTTP-3 is not handling any active transactions.

The following diagram illustrates how the NetScaler appliance forwards incoming requests when using the least connection method.

Figure 1. Mechanism of the Least Connections Load Balancing Method

© 1997–2026 Citrix Systems, Inc. All rights reserved.

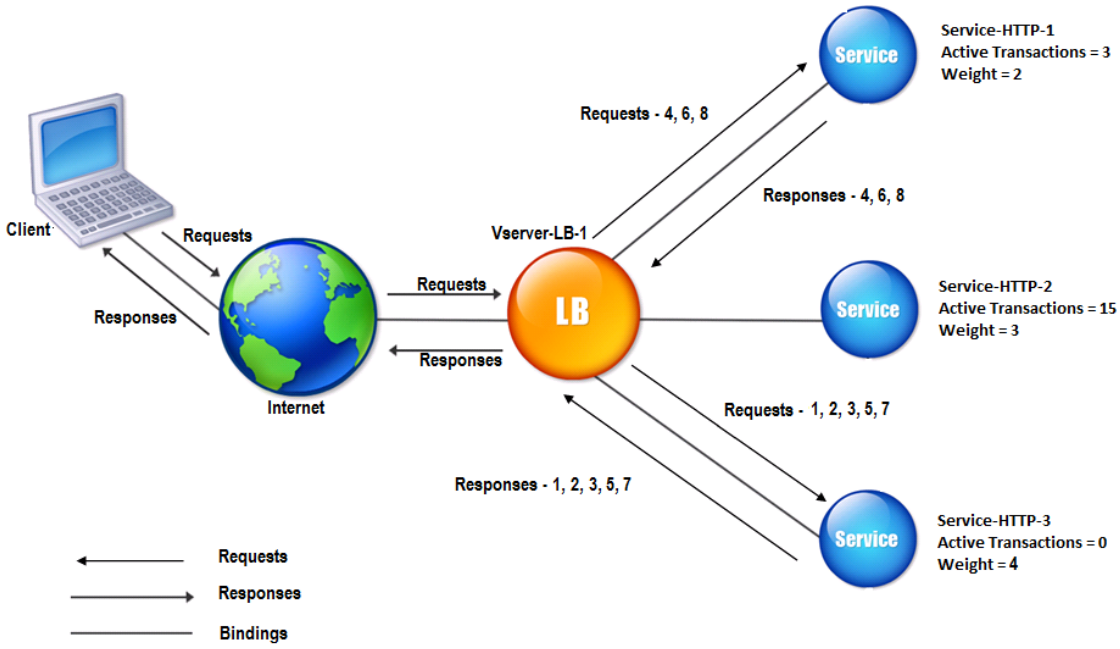

In this diagram, the virtual server selects the service for each incoming connection by choosing the server with the fewest active transactions.

Connections are forwarded as follows:

- Service-HTTP-3 receives the first request, because it is not handling any active transactions.

  Note: The service with no active transaction is selected first.
- Service-HTTP-3 receives the second and third requests because the service has the next least number of active transactions.
- Service-HTTP-1 receives the fourth request because Service-HTTP-1 and Service-HTTP-3 have the same number of active transactions, the virtual server uses the round robin method to choose between them.
- Service-HTTP-3 receives the fifth request.
- Service-HTTP-1 receives the sixth request, and so on, until both Service-HTTP-1 and Service-HTTP-3 are handling the same number of requests as Service-HTTP-2. Then, the NetScaler appliance starts forwarding requests to Service-HTTP-2 when it is the least loaded service or its turn comes up in the round robin queue.

© 1997–2026 Citrix Systems, Inc. All rights reserved.

NOTE:

If connections to Service-HTTP-2 close, it might get new connections before each of the other two services has 15 active transactions.

The following table explains how connections are distributed in the three-service load balancing setup described earlier.

INCOMING CONNECTION	SERVICE SELECTED	CURRENT NUMBER OF ACTIVE CONNECTIONS	REMARKS
Request-1	Service-HTTP-3; (N = 0)	1	Service-HTTP-3 has the fewest active connections.
Request-2	Service-HTTP-3; (N = 1)	2	Service-HTTP-3 has the fewest active connections.
Request-3	Service-HTTP-3; (N = 2)	3	-
Request-4	Service-HTTP-1; (N = 3)	4	Service-HTTP-1 and Service-HTTP-3 have the same number of active connections.
Request-5	Service-HTTP-3; (N = 3)	4	Service-HTTP-1 and Service-HTTP-3 have the same number of active connections.
Request-6	Service-HTTP-1;(N = 4)	5	-
Request-7	Service-HTTP-3; (N = 4)	5	-

© 1997–2026 Citrix Systems, Inc. All rights reserved.

INCOMING CONNECTION	SERVICE SELECTED	CURRENT NUMBER OF ACTIVE CONNECTIONS	REMARKS
Request-8	Service-HTTP-1; (N = 5)	6	-

Service-HTTP-2 is selected for load balancing when it completes its active transactions and the current connections to it close, or when the other services (Service-HTTP-1 and Service-HTTP-3) have 15 or more connections each.

The NetScaler appliance can also use the least connection method when weights are assigned to services. It selects a service by using the value (Nw) of the following expression:

Nw = (Number of active transactions) * (10000 / weight)

The following example shows how the NetScaler appliance selects a service for load balancing by using the least connection method when weights are assigned to services. In the preceding example, suppose Service-HTTP-1 is assigned a weight of 2, Service-HTTP-2 is assigned a weight of 3, and Service-HTTP-3 is assigned a weight of 4. Connections are forwarded as follows:

- Service-HTTP-3 receives the first because the service is not handling any active transactions.

  Note: If the services are not handling any active transactions, the NetScaler appliance uses the round robin method regardless of the weights assigned to each of the services.
- Service-HTTP-3 receives the second, third, fourth, fifth, and sixth requests because the service has the lowest Nw value.
- Service-HTTP-1 receives the seventh request. Because Service-HTTP-1 and Service-HTTP-3 now have the same Nw value, the appliance performs load balancing in a round robin manner. Therefore, Service-HTTP-3 receives the eighth request.

The following table explains how connections are distributed on the three-service load balancing setup that is described earlier.

© 1997–2026 Citrix Systems, Inc. All rights reserved.

REQUEST RECEIVED	SERVICE SELECTED	CURRENT NW (NUMBER OF ACTIVE TRANSACTIONS) * (10000 / WEIGHT) VALUE	REMARKS
Request-1	Service-HTTP-3; (Nw = 0)	Nw = 2500	Service-HTTP-3 has the lowest Nw value.
Request-2	Service-HTTP-3; (Nw = 2500)	Nw = 5000	
Request-3	Service-HTTP-3; (Nw = 5000)	Nw = 7500	
Request-4	Service-HTTP-3; (Nw = 7500)	Nw = 10000	
Request-5	Service-HTTP-3; (Nw = 10000)	Nw = 12500	
Request-6	Service-HTTP-3; (Nw = 12500)	Nw = 15000	
Request-7	Service-HTTP-1; (Nw = 15000)	Nw = 20000	Service-HTTP-1 and Service-HTTP-3 have the same Nw values
Request-8	Service-HTTP-3; (Nw = 15000)	Nw = 17500	

Service-HTTP-2 is selected for load balancing when it completes its active transactions or when the Nw value of other services (Service-HTTP-1 and Service-HTTP-3) is equal to 50000.

The following diagram illustrates how the NetScaler appliance uses the least connection method when weights are assigned to the services.

Figure 2. Mechanism of the Least Connections Load Balancing Method when Weights are Assigned

© 1997–2026 Citrix Systems, Inc. All rights reserved.

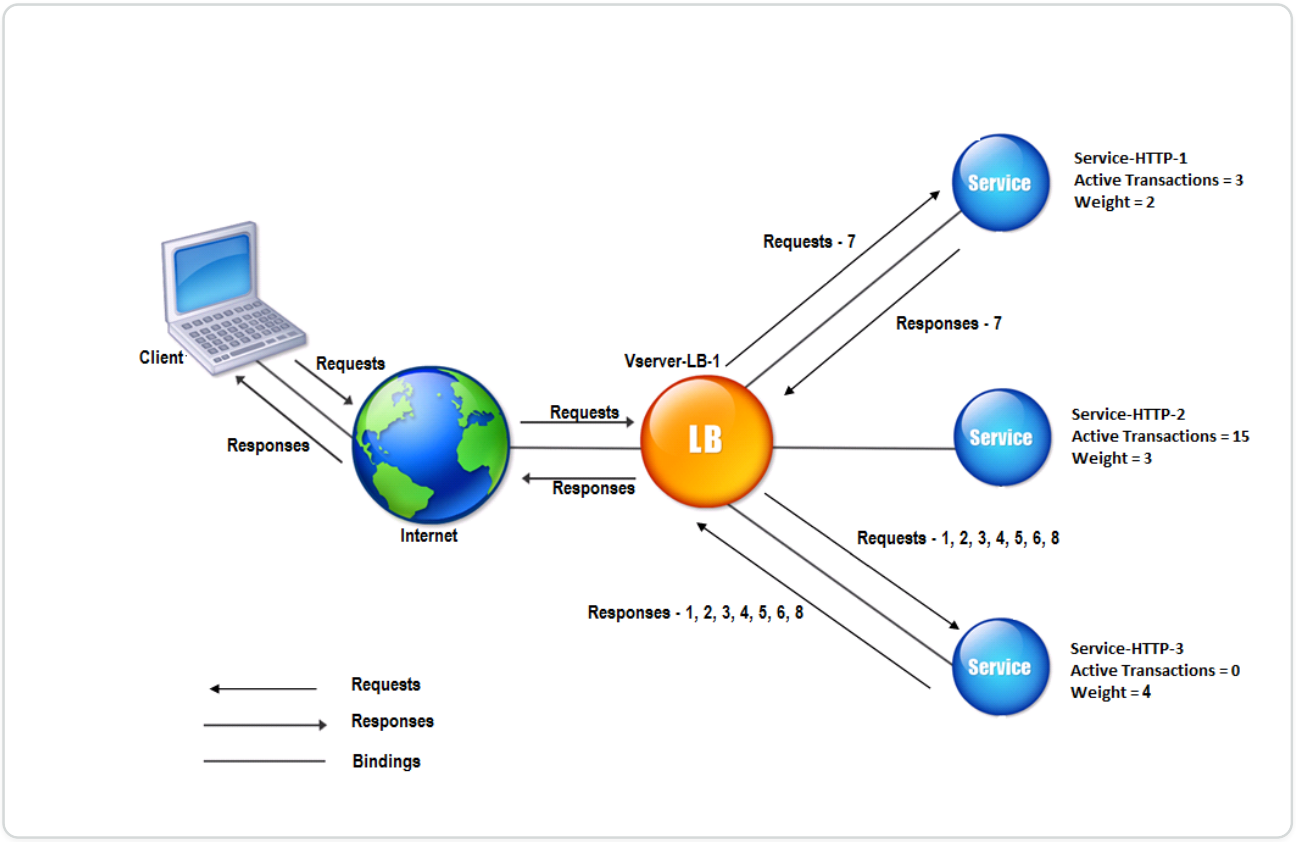

To configure the least connection method, see Configuring a Load Balancing Method that Does Not Include a Policy.

Round robin method

When a load balancing virtual server is configured to use the round robin method, it continuously rotates a list of the services that are bound to it. When the virtual server receives a request, it assigns the connection to the first service in the list, and then moves that service to the bottom of the list.

The following diagram illustrates how the NetScaler appliance uses the round robin method with a load balancing setup that contains three load-balanced servers and their associated services.

Figure 1. How the Round Robin Load Balancing Method Works

© 1997–2026 Citrix Systems, Inc. All rights reserved.

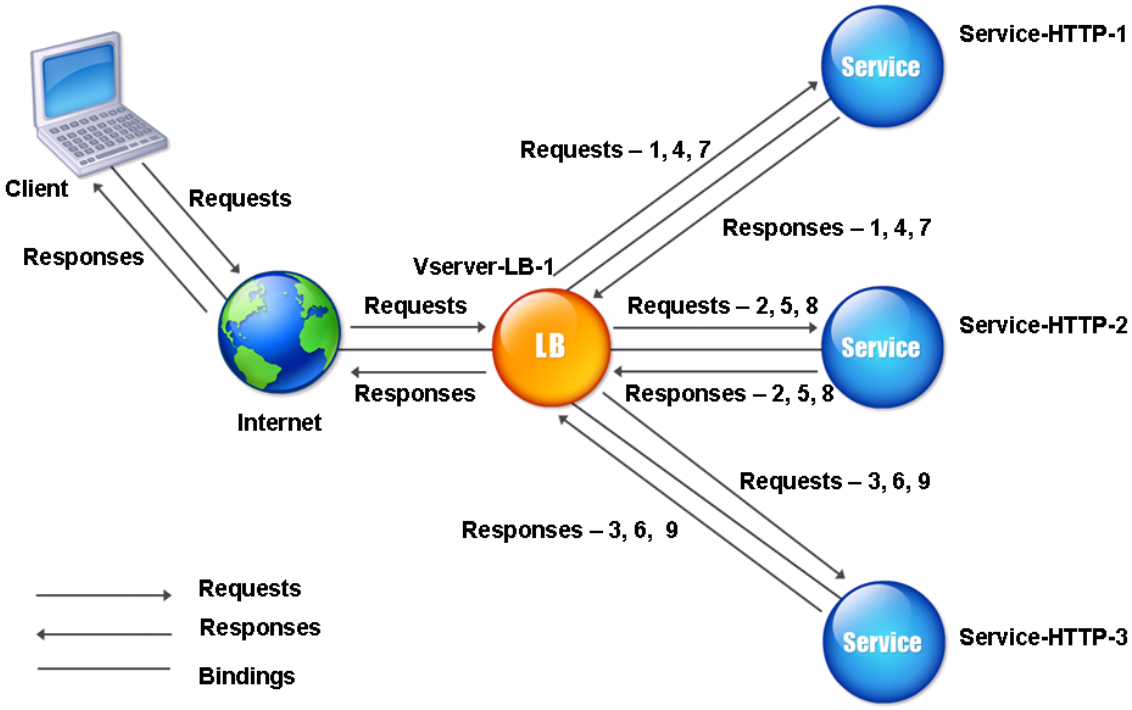

If you assign a different weight to each service, the NetScaler appliance performs the weighted round robin distribution of incoming connections. It does this by skipping the lower-weighted services at appropriate intervals.

For example, assume that you have a load balancing setup with three services. You set Service-HTTP-1 to a weight of 2, Service-HTTP-2 to a weight of 3, and Service-HTTP-3 to a weight of 4. The services are bound to Vserver-LB-1, which is configured to use the round robin method. With this setup, incoming requests are delivered as follows:

- Service-HTTP-1 receives the first request.
- Service-HTTP-2 receives the second request.
- Service-HTTP-3 receives the third request.
- Service-HTTP-1 receives the fourth request.
- Service-HTTP-2 receives the fifth request.
- Service-HTTP-3 receives the sixth request.
- Service-HTTP-2 receives the seventh request.
- Service-HTTP-3 receives both the eighth and the ninth requests.

© 1997–2026 Citrix Systems, Inc. All rights reserved.

NOTE

You can also configure weights on services to prevent multiple services from using the same server and overloading the server.

A new cycle then begins, using the same pattern.

The following diagram illustrates the weighted round robin method.

Figure 2. How the Round Robin Load Balancing Method supports Weighted Services

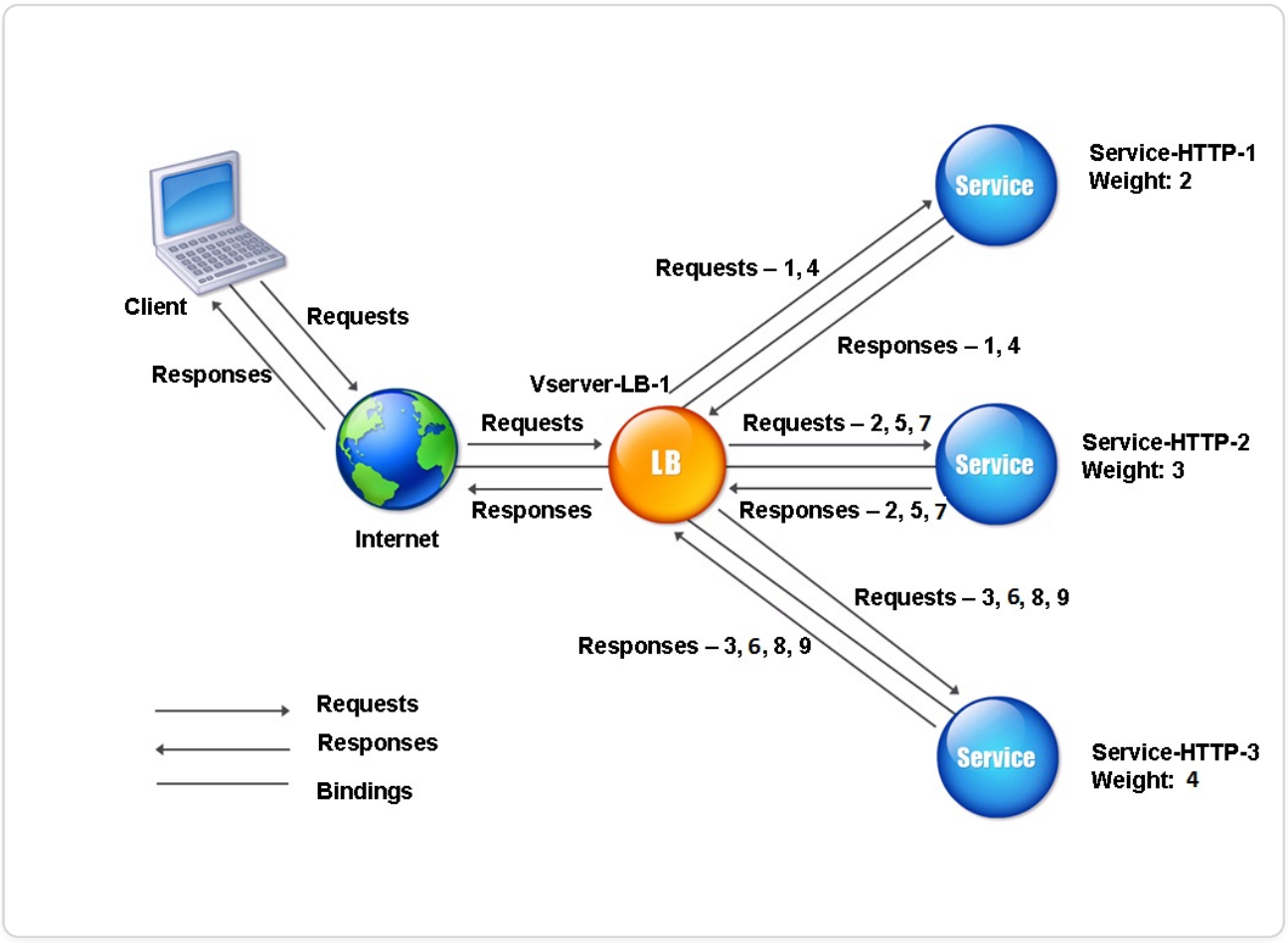

To configure the round robin method, see Configuring a Load Balancing Method that Does Not Include a Policy.

Least response time method

When the load balancing virtual server is configured to use the least response time method, it selects the service with the fewest active connections and the lowest average response time. You can configure this method for HTTP and Secure Sockets Layer (SSL) load balancing virtual servers only. The response time (also called Time to First Byte, or TTFB) is the time interval between

© 1997–2026 Citrix Systems, Inc. All rights reserved.

sending a request packet to a service and receiving the first response packet from the service. The NetScaler appliance uses response code 200 to calculate TTFB.

The following example shows how a virtual server selects a service for load balancing by using the least response time method. Consider the following three services:

- Service-HTTP-1 is handling three active transactions and TTFB is two seconds.
- Service-HTTP-2 is handling seven active transactions and TTFB is one second.
- Service-HTTP-3 is not handling any active transactions and TTFB is two seconds.

The following diagram illustrates how the NetScaler appliance uses the least response time method to forward the connections.

Figure 1. How the Least Response Time Load Balancing Method Works

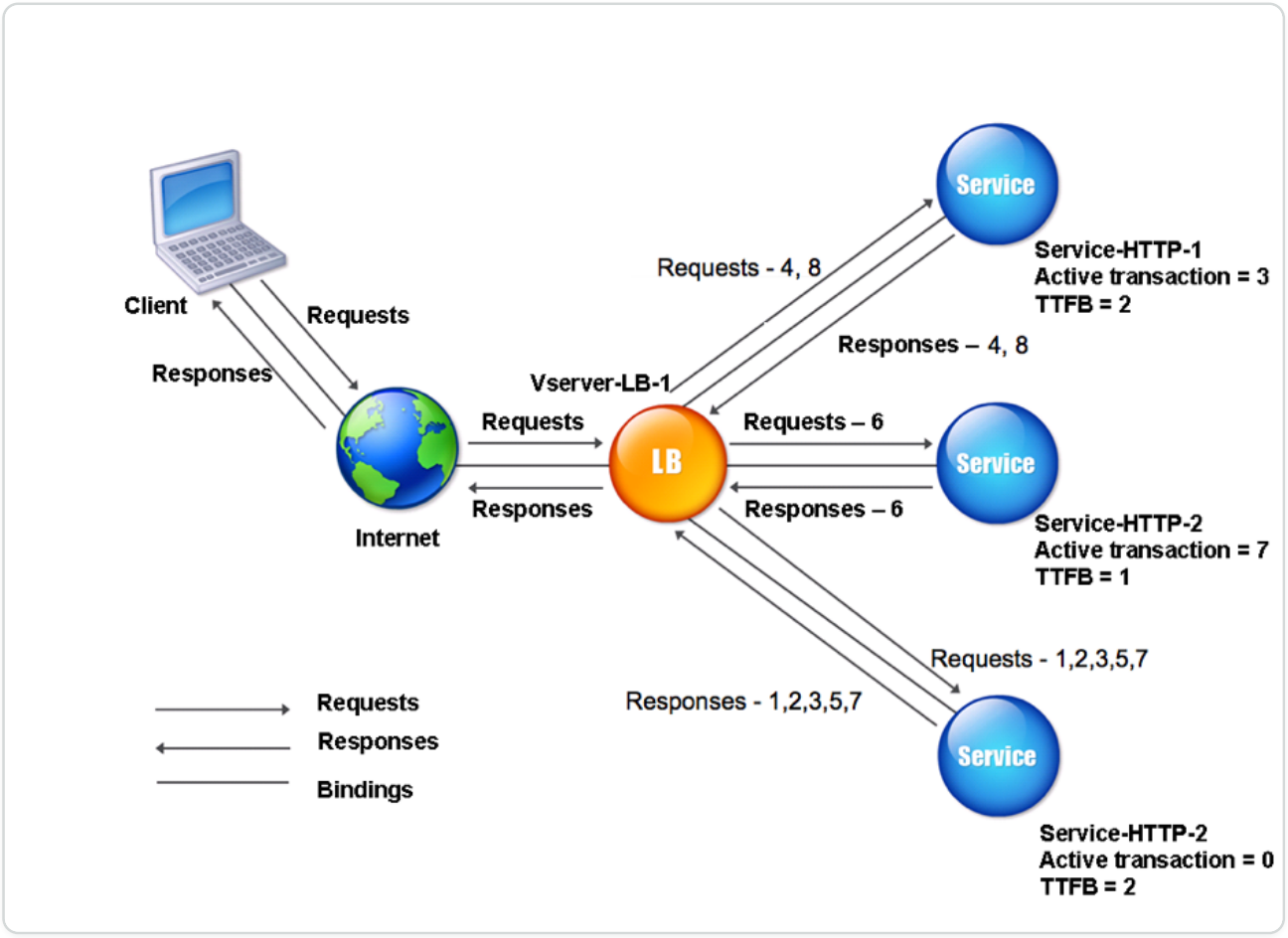

The virtual server selects a service by multiplying the number of active transactions by the TTFB for each service and then selecting the service with the lowest result. For the example shown above, the virtual server forwards requests as follows:

- Service-HTTP-3 receives the first request, because the service is not handling any active transactions.

© 1997–2026 Citrix Systems, Inc. All rights reserved.

- Service-HTTP-3 also receives the second and third requests, because the result is the lowest of the three services.
- Service-HTTP-1 receives the fourth request. Since Service-HTTP-1 and Service-HTTP-3 have the same result, the NetScaler appliance chooses between them by applying the Round Robin method.
- Service-HTTP-3 receives the fifth request.
- Service-HTTP-2 receives the sixth request, because at this point it has the lowest result.
- Because Service-HTTP-1, Service-HTTP-2, and Service-HTTP-3 all have the same result at this point, the appliance switches to the round robin method, and continues to distribute connections using that method.

The following table explains how connections are distributed in the three-service load balancing setup described earlier.

REQUEST RECEIVED	SERVICE SELECTED	CURRENT N VALUE (NUMBER OF ACTIVE TRANSACTIONS * TTFB)	REMARKS
Request-1	Service-HTTP-3;(N = 0)	N = 2	Service-HTTP-3 has the lowest N value.
Request-2	Service-HTTP-3; (N = 2)	N = 4	Service-HTTP-3 has the lowest N value.
Request-3	Service-HTTP-3; (N = 4)	N = 6	Service-HTTP-3 has the lowest N value.
Request-4	Service-HTTP-1; (N = 6)	N = 8	Service-HTTP-1 and Service-HTTP-3 have the same N values. The appliance uses the round robin method to distribute the requests.
Request-5	Service-HTTP-3; (N = 6)	N = 8	Service-HTTP-1 and Service-HTTP-3

© 1997–2026 Citrix Systems, Inc. All rights reserved.

REQUEST RECEIVED	SERVICE SELECTED	CURRENT N VALUE (NUMBER OF ACTIVE TRANSACTIONS * TTFB)	REMARKS
			have the same N values.
Request-6	Service-HTTP-2; (N = 7)	N = 8	Service-HTTP-2 has the lowest N value.
Request-7	Service-HTTP-3; (N = 8)	N = 10	Service-HTTP-1,Service-HTTP-2 and Service-HTTP-3 have the same N values. The NetScaler appliance uses the round robin method to distribute the requests.
Request-8	Service-HTTP-1; (N = 8)	N = 10	Service-HTTP-1 and Service-HTTP-2 have the same N values, the appliance uses the round robin method to distribute the requests.

Service-HTTP-1 is again selected for load balancing when it completes its active transactions or when its N value is less than the other services (Service-HTTP-2 and Service-HTTP-3).

Selection of services when weights are assigned

The following diagram illustrates how the NetScaler appliance uses the least response time method when weights are assigned.

Figure 2. How the Least Response Time Load Balancing Method Works When Weights Are Assigned

© 1997–2026 Citrix Systems, Inc. All rights reserved.

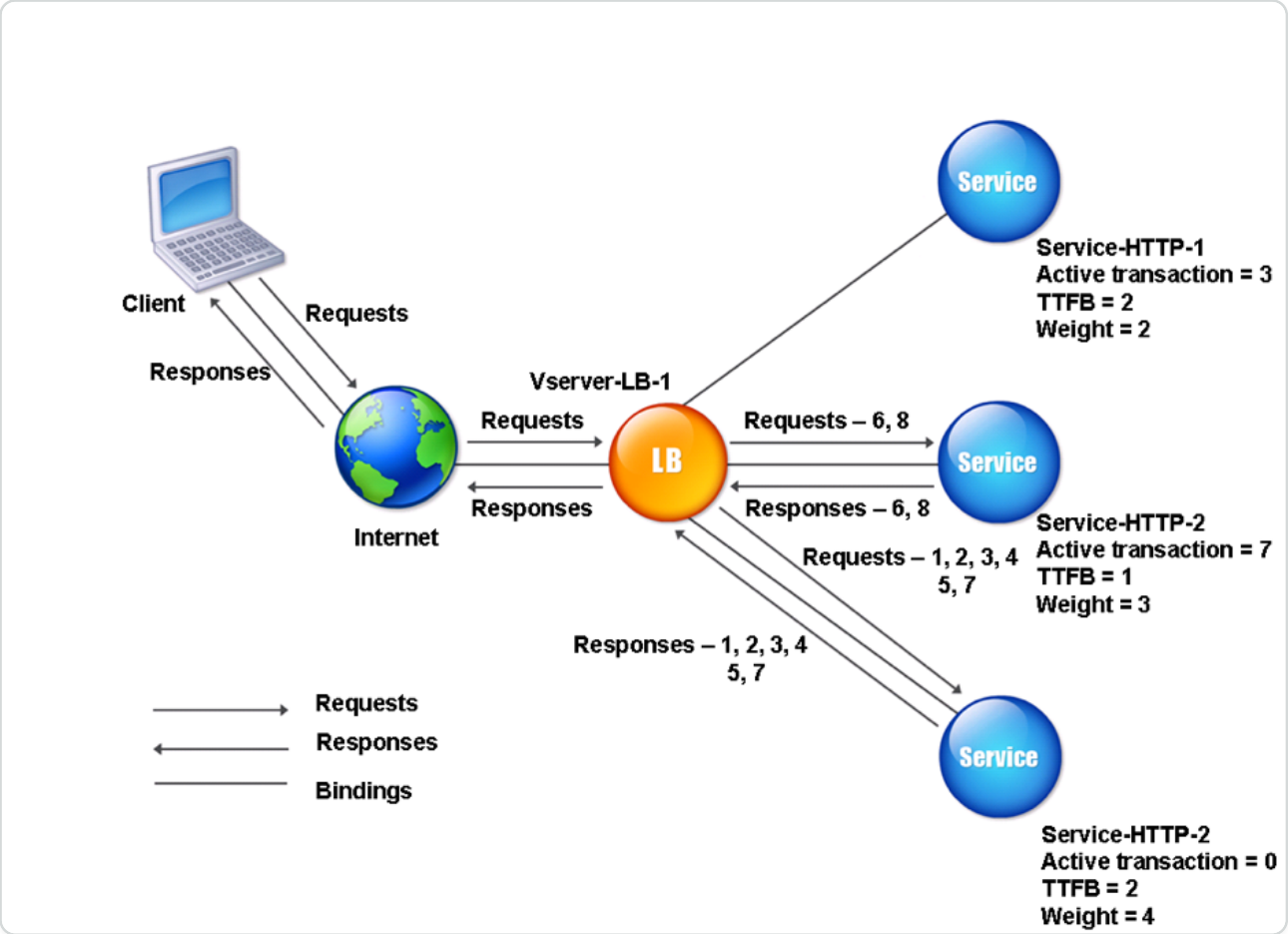

The virtual server selects a service by using the value (Nw) in the following expression:

Nw = (N) * (10000 / weight), where N = (number of active transactions * TTFB)

Suppose Service-HTTP-1 is assigned a weight of 2, Service-HTTP-2 is assigned weight of 3, and Service-HTTP-3 is assigned weight of 4.

The NetScaler appliance distributes requests as follows:

- Service-HTTP-3 receives the first request, because it is not handling any active transactions.

  If the services are not handling any active transactions, the appliance selects them regardless of the weights assigned to them.
- Service-HTTP-3 receives the second, third, fourth, and fifth requests, because this service has the lowest Nw value.
- Service-HTTP-2 receives the sixth request, because this service has the lowest Nw value.
- Service-HTTP-3 receives the seventh request, because this service has the lowest Nw value.
- Service-HTTP-2 receives the eighth request, because this service has the lowest Nw value.

Service-HTTP-1 has the lowest weight and therefore the highest Nw value, so the virtual server does not select it for load balancing.

© 1997–2026 Citrix Systems, Inc. All rights reserved.

The following table explains how connections are distributed in the three-service load balancing setup described earlier.

REQUEST RECEIVED	SERVICE SELECTED	CURRENT NW VALUE = (N) * (10000 / WEIGHT)	REMARKS
Request-1	Service-HTTP-3; (Nw = 0)	Nw = 5000	Service-HTTP-3 has the lowest Nw value.
Request-2	Service-HTTP-3; (Nw = 5000	Nw = 10000	Service-HTTP-3 has the lowest Nw value.
Request-3	Service-HTTP-3; (Nw = 10000)	Nw = 15000	Service-HTTP-3 has the lowest Nw value.
Request-4	Service-HTTP-3; (Nw = 15000)	Nw = 20000	Service-HTTP-3 has the lowest Nw value.
Request-5	Service-HTTP-3; (Nw = 20000)	Nw = 25000	Service-HTTP-3 has the lowest Nw value.
Request-6	Service-HTTP-2; (Nw = 23333.34)	Nw = 26666.67	Service-HTTP-2 has the lowest Nw value.
Request-7	Service-HTTP-3; (Nw = 25000)	Nw= 30000	Service-HTTP-3 has the lowest Nw value.
Request-8	Service-HTTP-2; (Nw = 26666.67)	Nw = 30000	Service-HTTP-2 has the lowest Nw value.

Service-HTTP-1 is selected for load balancing when it completes its active transactions or when its Nw value is less than other services (Service-HTTP-2 and Service-HTTP-3).

To configure the least response time load balancing method by using the CLI

At the command prompt type;

```
set lb vserver <name> -lbMethod LEASTRESPONSETIME
```

Example:

© 1997–2026 Citrix Systems, Inc. All rights reserved.

```
set lb vserver Vserver-LB-1 -lbMethod LEASTRESPONSETIME
```

To configure the least response time load balancing method by using the GUI

1. Navigate to **Traffic Management** > **Load Balancing** > **Virtual Servers**, and open a virtual server.
2. In Advanced Settings, select **LEASTRESPONSETIME**.

For more information about configuring monitors, see Configuring Monitors in a Load Balancing Setup.

LRTM method

Note: LRTM stands for Least response time method using monitors (LRTM).

When a load balancing virtual server is configured to use the LRTM method, it uses the existing monitoring infrastructure to get the fastest response time. The load balancing virtual server then selects the service with the smallest number of active transactions and lowest response time. Before you use the LRTM method, you must bind application-specific monitors to each service and enable LRTM mode on these monitors. The NetScaler appliance then makes load balancing decisions based on the response times it calculates from monitoring probes.

You can use the LRTM method to load balance non-HTTP and non-HTTPS services also. You can also use this method when several monitors are bound to a service. Each monitor determines the response time by using the protocol that it measures for the service that it is bound to. The virtual server then calculates an average response time for that service by averaging the results.

The following table summarizes how response times are calculated for the various monitors.

MONITOR	RESPONSE TIME CALCULATION
PING	Time difference between the ICMP ECHO request and the ICMP ECHO response.
TCP	Time difference between the SYN request and the SYN+ACK response.
HTTP	Time difference between the HTTP request (after the TCP connection is established) and the HTTP response.

© 1997–2026 Citrix Systems, Inc. All rights reserved.

MONITOR	RESPONSE TIME CALCULATION
TCP-ECV	Time difference between the time the data send string is sent and the data receive string is returned. A TCP-ECV monitor without the send and receive strings is considered to have an incorrect configuration.
HTTP-ECV	Time difference between the HTTP request and the HTTP response.
UDP-ECV	Time difference between the UDP's send string and the receive string. A UDP-ECV monitor without the receive string is considered to have an incorrect configuration.
DNS	Time difference between a DNS query and the DNS response.
TCPS	Time difference between a SYN request and the SSL handshake completion.
FTP	Time difference between the sending of the user name and the completion of user authentication.
HTTPS (monitors HTTPS requests)	Time difference is the same as for the HTTP monitor.
HTTPS-ECV (monitors HTTPS requests)	Time difference is the same as for the HTTP-ECV monitor
USER	Time difference between the time when a request is sent to the dispatcher and the time when the dispatcher response is received.

The following example shows how the NetScaler appliance selects a service for load balancing by using the LRTM method. Consider the following three services:

- Service-HTTP-1 is handling 3 active transactions and the response time is five seconds.
- Service-HTTP-2 is handling 7 active transactions and the response time is one second.
- Service-HTTP-3 is not handling any active transactions and the response time is two seconds.

© 1997–2026 Citrix Systems, Inc. All rights reserved.

The following diagram illustrates the process that the NetScaler appliance follows when it forwards requests.

Figure 1. How the LRTM Method Works

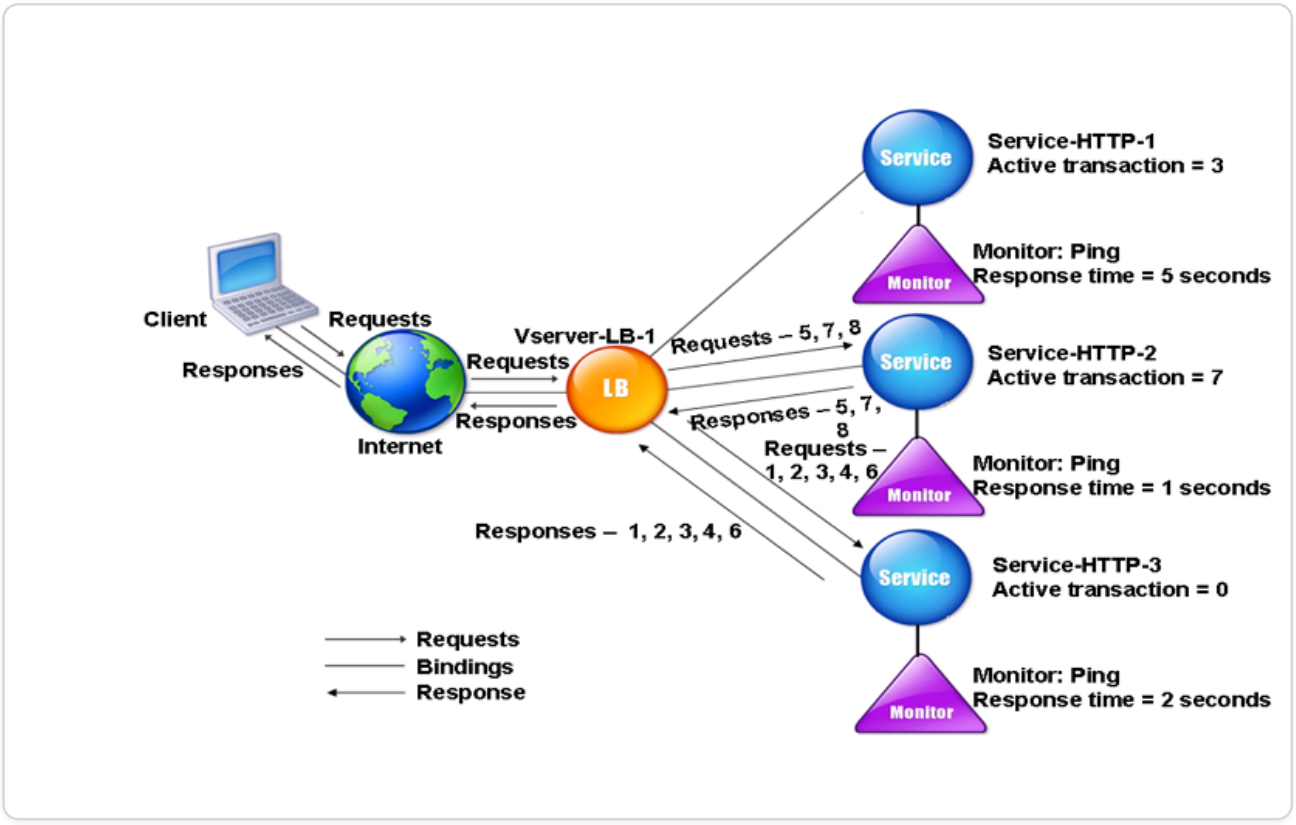

The virtual server selects a service by using the value (N) in the following expression:

N = (Number of active transactions * Response time that is determined by the monitor)

The virtual server delivers requests as follows:

- Service-HTTP-3 receives the first request, because this service is not handling any active transaction.
- Service-HTTP-3 receives the second, third, and fourth requests, because this service has the lowest N value.
- Service-HTTP-2 receives the fifth request, because this service has the lowest N value.
- Since both Service-HTTP-2 and Service-HTTP-3 currently have the same N value, the NetScaler appliance switches to the round robin method. Therefore, Service-HTTP-3 receives the sixth request.
- Service-HTTP-2 receives the seventh and eighth requests, because this service has the lowest N value.

© 1997–2026 Citrix Systems, Inc. All rights reserved.

Service-HTTP-1 is not considered for load balancing, because it is more heavily loaded (has the highest N value) when compared to the other two services. However, if Service-HTTP-1 completes its active transactions, the NetScaler appliance again considers that service for load balancing.

The following table summarizes how N is calculated for the services.

REQUEST RECEIVED	SERVICE SELECTED	CURRENT N VALUE (NUMBER OF ACTIVE TRANSACTIONS * TTFB)	REMARKS
Request-1	Service-HTTP-3;(N = 0)	N = 2	Service-HTTP-3 has the lowest N value.
Request-2	Service-HTTP-3; (N = 2)	N = 4	Service-HTTP-3 has the lowest N value.
Request-3	Service-HTTP-3; (N = 4)	N = 6	Service-HTTP-3 has the lowest N value.
Request-4	Service-HTTP-3; (N = 6)	N = 8	Service-HTTP-3 has the lowest N value.
Request-5	Service-HTTP-2; (N = 7)	N = 8	Service-HTTP-2 has the lowest N value.
Request-6	Service-HTTP-3; (N = 8)	N = 10	Service-HTTP-2 and Service-HTTP-3 have the same N values. NetScaler appliance switches to the round robin method and selects Service-HTTP-3
Request-7	Service-HTTP-2; (N = 8)	N = 9	Service-HTTP-2 has the lowest N value.
Request-8	Service-HTTP-2; (N = 9)	N = 10	Service-HTTP-2 has the lowest N value.

© 1997–2026 Citrix Systems, Inc. All rights reserved.

Service-HTTP-1 is again selected for load balancing when it completes its active transactions or when its N value is less than the other services (Service-HTTP-2 and Service-HTTP-3).

Selection of services when weights are assigned

The NetScaler appliance also performs load balancing by using the number of active transactions, response time, and weights if different weights are assigned to services. The NetScaler appliance selects the service by using the value (Nw) in the following expression:

Nw = (N) * (10000 / weight)

Where N = (Number of active transactions * Response time that is determined by the monitor)

The following diagram illustrates how the virtual server uses the LRTM method when weights are assigned.

Figure 2. How the Least Response Time Load Balancing Method Works When Weights Are Assigned

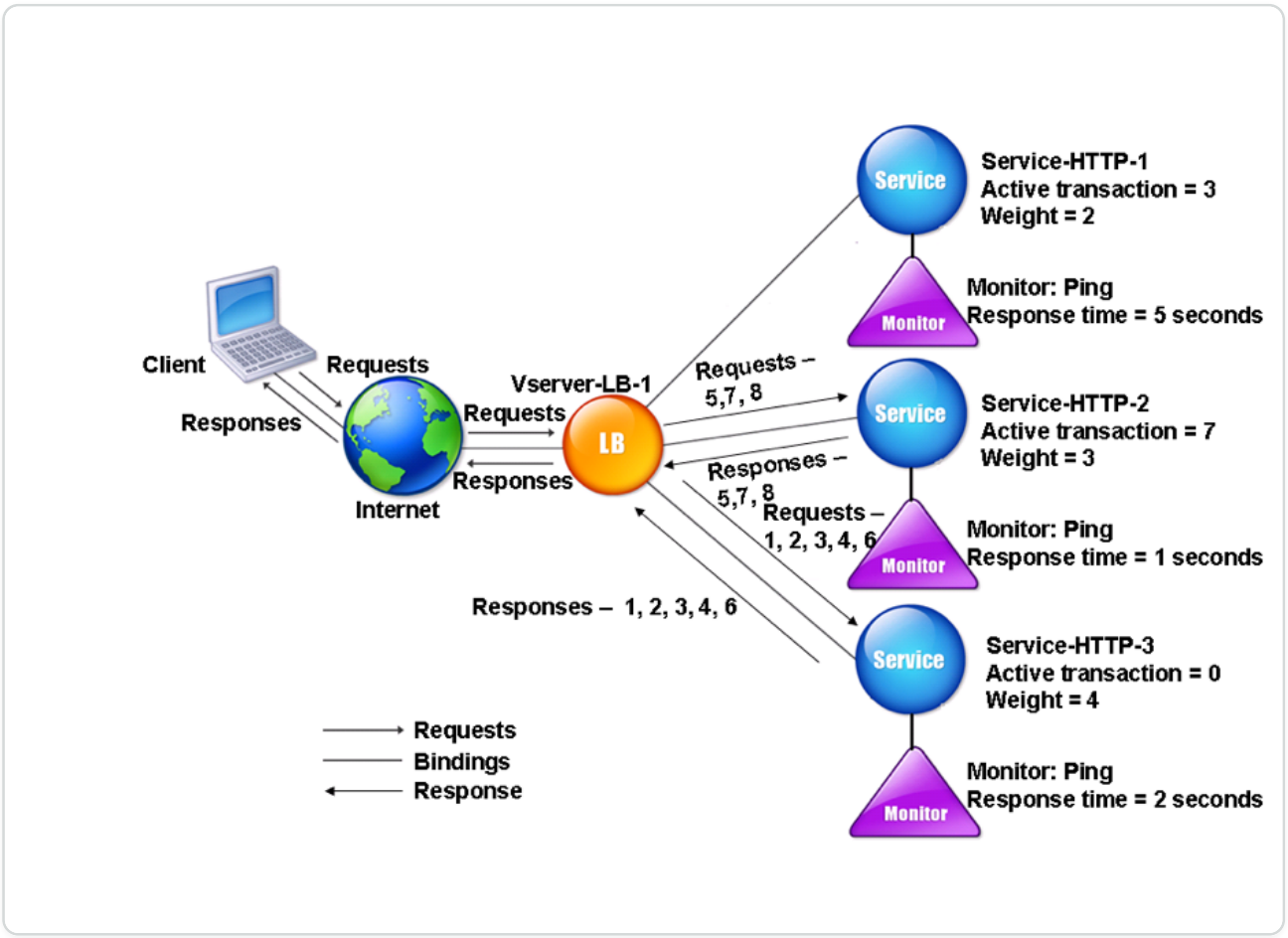

In this example, suppose Service-HTTP-1 is assigned a weight of 2, Service-HTTP-2 is assigned a weight of 3, and Service-HTTP-3 is assigned a weight of 4.

The NetScaler appliance delivers requests as follows:

© 1997–2026 Citrix Systems, Inc. All rights reserved.

- Service-HTTP-3 receives the first request, because it is not handling any active transactions.
- Service-HTTP-3 receives the second, third, fourth, and fifth requests, because this service has the lowest Nw value.
- Service-HTTP-2 receives the sixth request, because this service has the lowest Nw value.
- Service-HTTP-3 receives the seventh request, because this service has the lowest Nw value.
- Service-HTTP-2 receives the eighth requests, because this service has the lowest Nw value.

Service-HTTP-1 has the lowest weight and the highest Nw value, so the NetScaler appliance does not select it for load balancing.

The following table summarizes how Nw is calculated for various monitors.

REQUEST RECEIVED	SERVICE SELECTED	CURRENT NW VALUE (N) * (10000 / WEIGHT)	REMARKS
Request-1	Service-HTTP-3; (Nw = 0)	Nw = 5000	Service-HTTP-3 has the lowest Nw value.
Request-2	Service-HTTP-3; (Nw = 5000	Nw = 10000	Service-HTTP-3 has the lowest Nw value.
Request-3	Service-HTTP-3; (Nw = 10000)	Nw = 15000	Service-HTTP-3 has the lowest Nw value.
Request-4	Service-HTTP-3; (Nw = 15000)	Nw = 20000	Service-HTTP-3 has the lowest Nw value.
Request-5	Service-HTTP-3; (Nw = 20000)	Nw = 25000	Service-HTTP-3 has the lowest Nw value.
Request-6	Service-HTTP-2; (Nw = 23333.34)	Nw = 26666.67	Service-HTTP-2 has the lowest Nw value.
Request-7	Service-HTTP-3; (Nw = 25000)	Nw= 30000	Service-HTTP-3 has the lowest Nw value.
Request-8	Service-HTTP-2; (Nw = 26666.67)	Nw = 30000	Service-HTTP-2 has the lowest Nw value.

Service-HTTP-1 is selected for load balancing when it completes its active transactions or when its Nw value is less than other services (Service-HTTP-2 and Service-HTTP-3).

© 1997–2026 Citrix Systems, Inc. All rights reserved.

To configure the LRTM load balancing method by using the CLI

At the command prompt type;

```
set lb vserver <name> [-lbMethod <lbMethod>]
```

Example:

```
set lb vserver Vserver-LB-1 -lbMethod LRTM
```

To configure the LRTM load balancing method by using the GUI

1. Navigate to **Traffic Management** > **Load Balancing** > **Virtual Servers**, and open a virtual server.
2. In Advanced Settings, select **LRTM**.

To enable the LRTM option in monitors by using the CLI

At the command prompt type;

```
set lb monitor <monitorName> <type> [-LRTM ( ENABLED | DISABLED )]
```

Example:

```
set lb monitor monitor-HTTP-1 HTTP -LRTM ENABLED
```

To enable the LRTM option in monitors by using the GUI

1. Navigate to **Traffic Management** > **Load Balancing** > **Monitors**, and open a monitor.
2. In Advanced Parameters, select **LRTM (Least Response Time using Monitoring)**.

For more information about configuring monitors, see Configuring Monitors in a Load Balancing Setup.

Hashing methods

Load balancing methods based on hashes of certain connection information or header information constitute most the NetScaler appliance's load balancing methods. Hashes are shorter and easier to use than the information that they are based on, while retaining enough information to ensure

© 1997–2026 Citrix Systems, Inc. All rights reserved.

that no two different pieces of information generate the same hash and are therefore confused with one another.

You can use the hashing load balancing methods in an environment where a cache serves a wide range of content from the Internet or specified origin servers. Caching requests reduces request and response latency, and ensures better resource (CPU) utilization, making caching popular on heavily used websites and application servers. Since these sites also benefit from load balancing, hashing load balancing methods are widely useful.

The NetScaler appliance provides the following hashing methods:

- URL hash method
- Domain hash method
- Destination IP hash method
- Source IP hash method
- Source IP Destination IP hash method
- Source IP Source Port hash method
- Call ID hash method
- Token method

Most of the hashing algorithms calculate two hash values:

- A hash of the service’s IP address and port.
- A hash of the incoming URL, the domain name, the source IP address, the destination IP address, or the source and destination IP addresses, depending on the configured hash method.

The NetScaler appliance then generates a new hash value by using both of those hash values. Finally, it forwards the request to the service with the highest hash value. As the appliance computes a hash value for each request and selects the service that processes the request, it populates a cache. Subsequent requests with the same hash value are sent to the same service. The following flow chart illustrates this process.

© 1997–2026 Citrix Systems, Inc. All rights reserved.

Note

Starting from NetScaler release 13.0 build 79.x, Prime Re-Shuffled Assisted CARP (PRAC) and Jump table Assisted Ring Hash (JARH) consistent hashing algorithms are supported. The consistent hashing algorithms ensure minimal disruption when services are added to or deleted from your load balancing setup, or during a service flap event in load balancing setup. For more details, see Consistent hashing algorithms.

Figure 1. How the Hashing Methods Distribute Requests

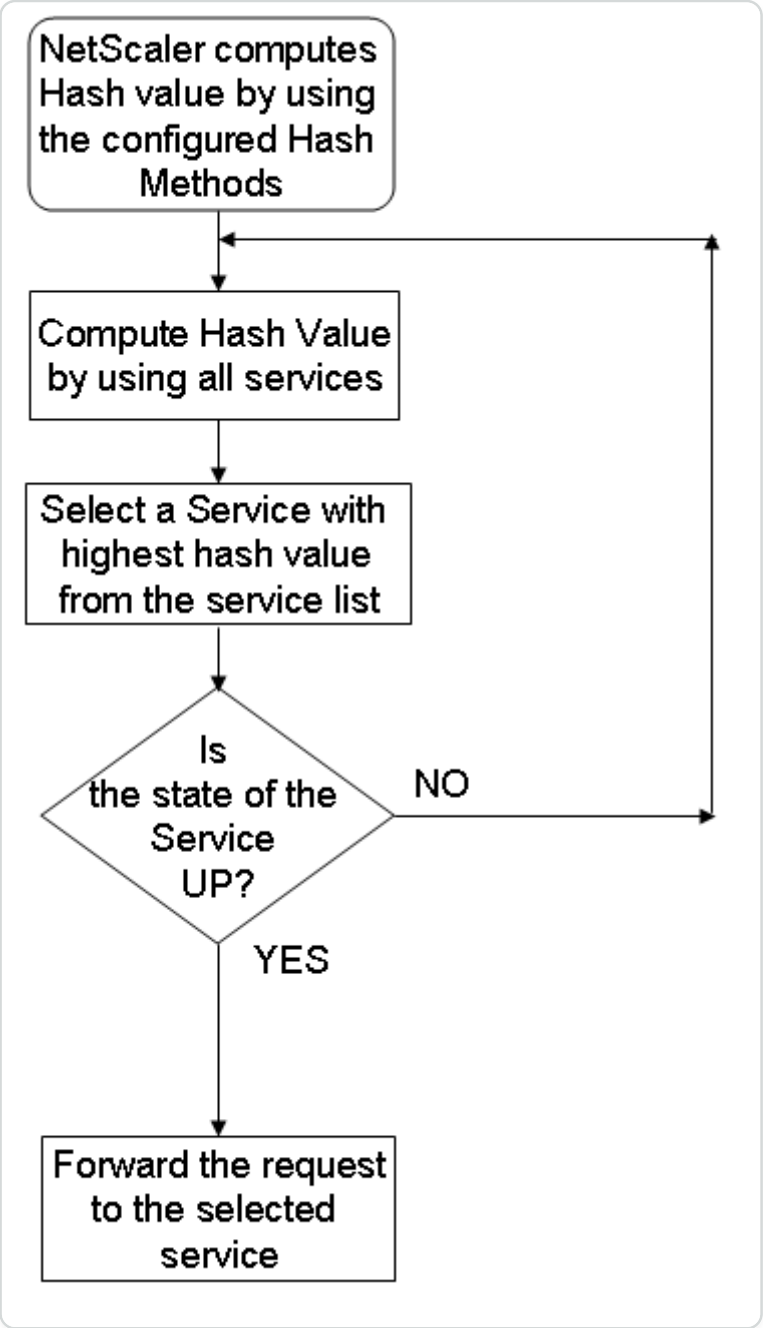

Hashing methods can be applied to IPv4 and IPv6 addresses.

© 1997–2026 Citrix Systems, Inc. All rights reserved.

Consider a scenario where three services (Service-HTTP-1, Service-HTTP-2, and Service-HTTP-3) are bound to a virtual server, any hash method is configured, and the hash value is Hash1. When the configured services are UP, the request is sent to Service-HTTP-1. If Service-HTTP-1 is down, the NetScaler appliance calculates the hash value for the last log of the number of services. The appliance then selects the service with the highest hash value, such as Service-HTTP-2. The following diagram illustrates this process.

Figure 2. Entity Model for Hashing Methods

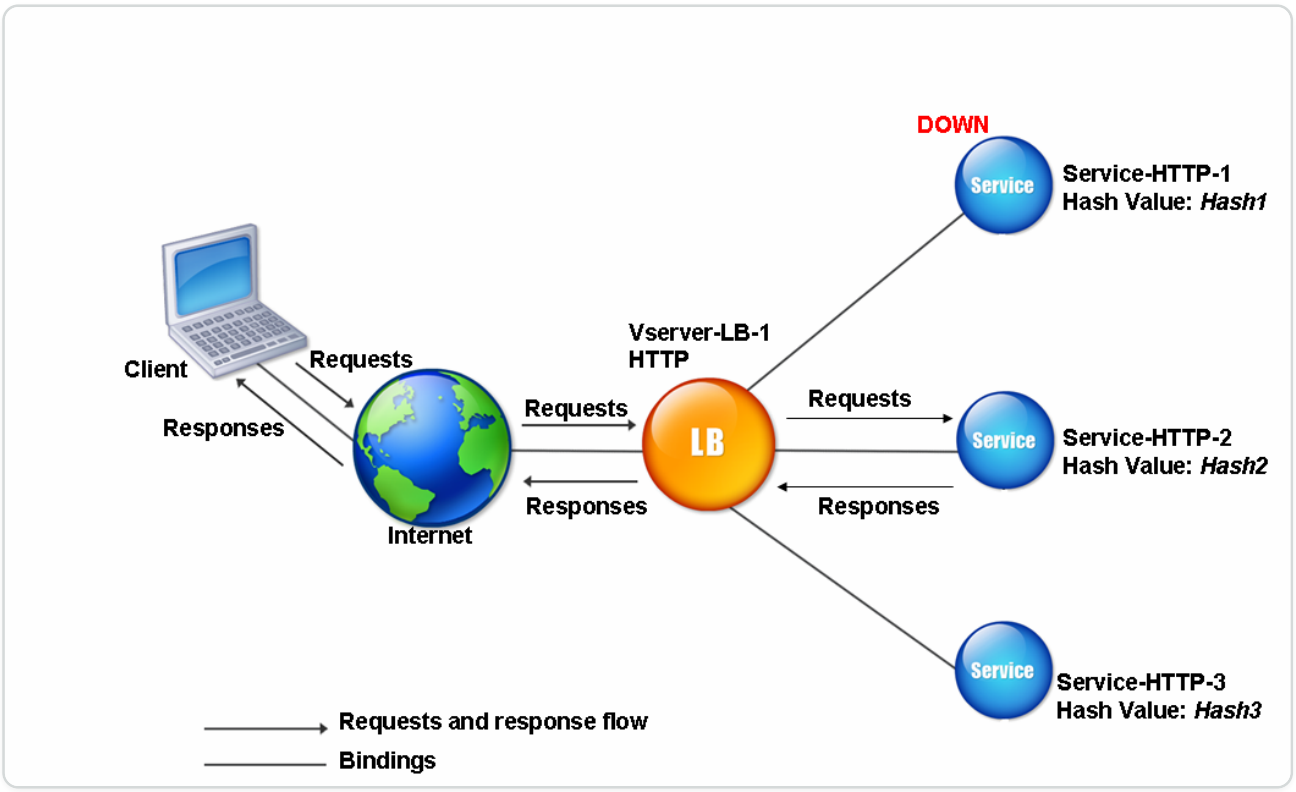

Note

If the NetScaler appliance fails to select a service by using a hashing method, it defaults to the least connection method to select a service for the incoming request. Adjust server pools by removing services during periods of low traffic to enable the caches to repopulate without affecting performance on your load balancing setup.

Consistent hashing algorithms

The consistent hashing algorithms are used to achieve stateless persistency. The hash-based LB methods use one of the following three consistent hashing algorithms:

- **Cache Array Routing Protocol (CARP)**

© 1997–2026 Citrix Systems, Inc. All rights reserved.

The CARP algorithm is used in load-balancing HTTP requests across multiple proxy cache servers. This algorithm is enabled by default.

- **Prime Re-Shuffled Assisted CARP (PRAC)**

  The NetScaler appliance uses the proprietary PRAC algorithm to provide uniform traffic distribution.

- **Jump table Assisted Ring Hash (JARH)**

  The NetScaler appliance uses the proprietary JARH algorithm to provide consistency and uniform distribution of the traffic. This algorithm uses hash fingers. Higher number of fingers provide better distribution of traffic. However, increasing the number of fingers increases the memory usage as well.

To choose the consistent hashing algorithm by using CLI

```
set lb parameter [-lbHashAlgorithm [DEFAULT|JARH|PRAC] [-lbHashFingers
<positive_integer>]
```

Example:

```
set lb parameter -lbHashAlgorithm JARH -lbHashFingers 10
```

ARGUMENTS:

- **lbHashAlgorithm**-Specify the hashing algorithm to be used for the following hash-based load balancing methods:
  - URL hash method
  - Domain hash method
  - Destination IP hash method
  - Source IP hash method
  - Source IP Destination IP hash method
  - Source IP Source Port hash method
  - Call ID hash method
  - Token method

  Possible values: DEFAULT, PRAC, JARH Default value: DEFAULT

© 1997–2026 Citrix Systems, Inc. All rights reserved.

- **lbHashFingers**-Specify the number of fingers to be used in PRAC and JARH algorithms for hash-based LB methods. Increasing the number of fingers provides better distribution of traffic at the expense of extra memory.

  Default value: 256 Minimum value: 1 Maximum value: 1024

To choose the consistent hashing algorithm by using GUI

1. Navigate to **Traffic Management > Load Balancing > Change Load Balancing parameters**.
2. In the **Configure Load Balancing Parameters** pane, enter appropriate values for the following fields based on your requirement:
   - LB Hash Fingers
   - In the **LB Hash Algorithm** field, choose the consistent hashing algorithm from the drop-down menu.

© 1997–2026 Citrix Systems, Inc. All rights reserved.

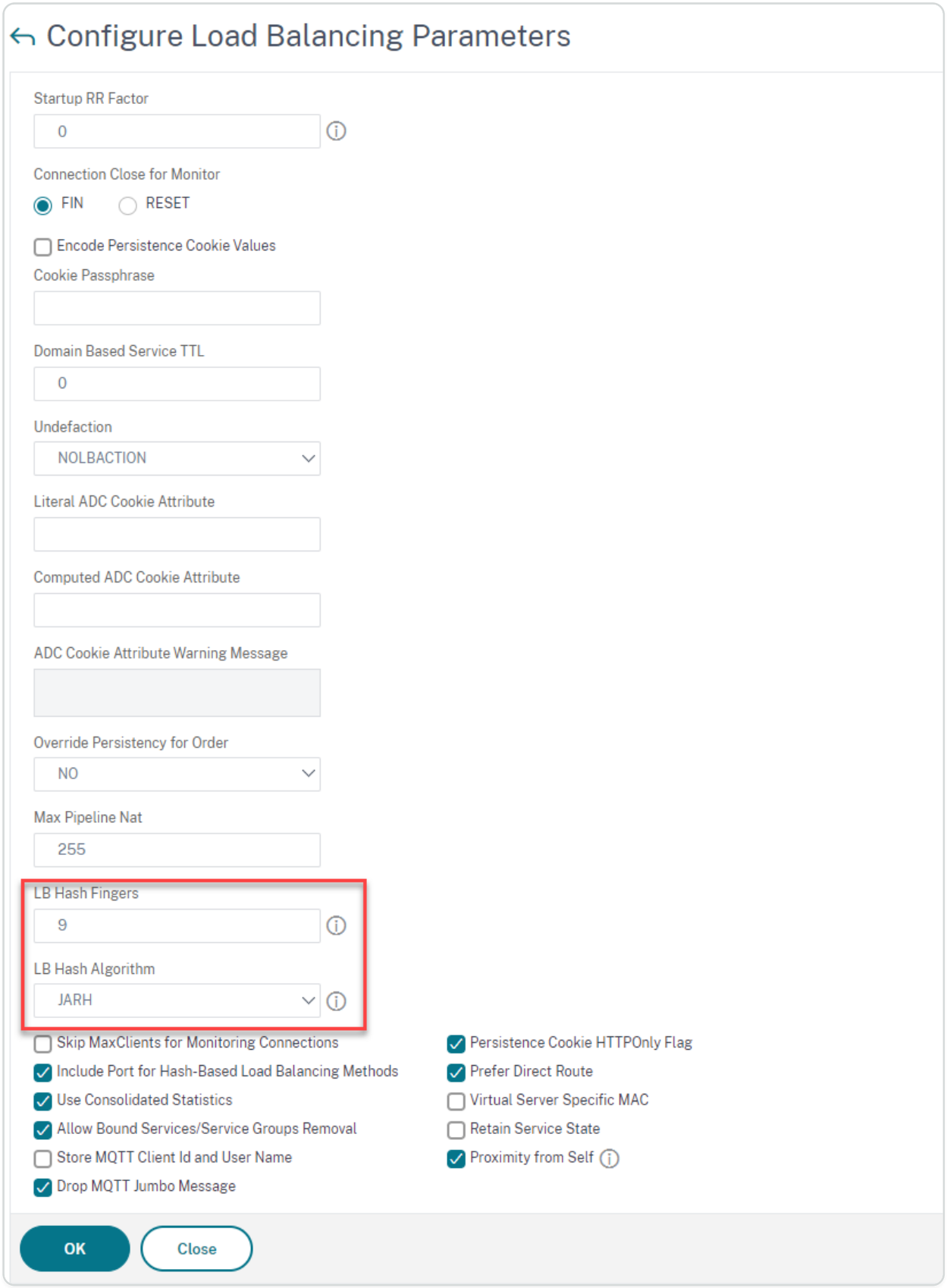

The URL Hash Method

When you configure the NetScaler appliance to use the URL hash method for load balancing the services, for selecting a service, the appliance generates a hash value of the HTTP URL present in

© 1997–2026 Citrix Systems, Inc. All rights reserved.

the incoming request. If the service selected by the hash value is DOWN, the algorithm has a method to select another service from the list of active services. The appliance caches the hashed value of the URL, and when it receives subsequent requests that use the same URL, it forwards them to the same service. If the appliance cannot parse an incoming request, it uses the round robin method for load balancing instead of the URL hash method.

For generating the hash value, the appliance uses a specific algorithm and considers a part of the URL. By default, the appliance considers the first 80 bytes of the URL. If the URL is of less than 80 bytes, the complete URL is used. You can specify a different length. The hash length can be from 1 byte to 4096 bytes. Generally, if long URLs are used where only a few characters are different, it is a good idea to make the hash length as high as possible to try to ensure a more even load distribution.

Consider a scenario where three services, Service-HTTP-1, Service-HTTP-2, and Service-HTTP-3, are bound to a virtual server, and the load balancing method configured on the virtual server is the URL hash method. The virtual server receives a request and the hash value of the URL is U1. Appliance selects Service-HTTP-1. If Service-HTTP-1 is DOWN, the appliance selects Service-HTTP-2.

The following diagram illustrates this process.

Figure 3. How URL Hashing Operates

© 1997–2026 Citrix Systems, Inc. All rights reserved.

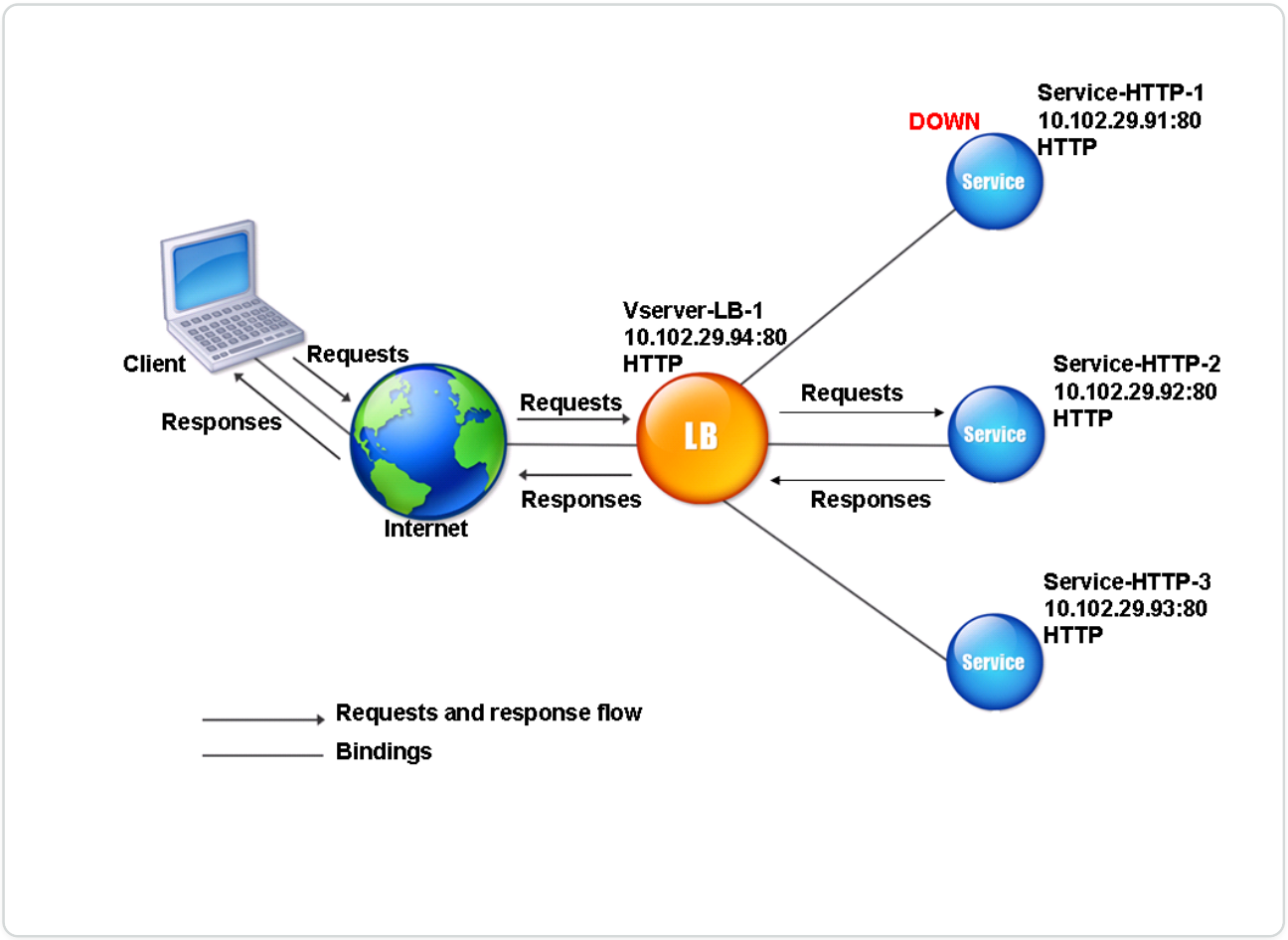

If both Service-HTTP-1 and Service-HTTP-2 are DOWN, the appliance sends requests with hash value U1 to Service-HTTP-3.

If Service-HTTP-1 and Service-HTTP-2 are down, requests that generate the hash URL1 are sent to Service-HTTP-3. If these services are UP, the requests that generate the hash URL1 are distributed in the following manner:

- If the Service-HTTP-2 is up, the request is sent to Service-HTTP-2.
- If the Service-HTTP-1 is up, the request is sent to Service-HTTP-1.
- If Service-HTTP-1 and Service-HTTP-2 are up at the same time, the request is sent to Service-HTTP-1.

To configure the URL hash method, see Configuring a Load Balancing Method that Does Not Include a Policy. Select the load balancing method as URL Hash, and set the hash length to the number of bytes to be used for generating the hash value.

The Domain Hash Method

A load balancing virtual server configured to use the domain hash method uses the hashed value of the domain name in the HTTP request to select a service. The domain name is taken from either

© 1997–2026 Citrix Systems, Inc. All rights reserved.

the incoming URL or the Host header of the HTTP request. If the domain name appears in both the URL and the Host header, the appliance gives preference to the URL.

If you configure domain name hashing, and an incoming HTTP request does not contain a domain name, the NetScaler appliance defaults to the round robin method for that request.

The hash-value calculation uses the name length or hash length value, whichever is smaller. By default, the NetScaler appliance calculates the hash value from the first 80 bytes of the domain name. To specify a different number of bytes in the domain name when calculating the hash value, you can set the hashLength parameter (Hash Length in the configuration utility) to a value of from 1 to 4096 (bytes).

To configure the domain hash method, see Configuring a Load Balancing Method that Does Not Include a Policy.

The Destination IP Hash Method

A load balancing virtual server configured to use the destination IP hash method uses the hashed value of the destination IP address to select a server. You can mask the destination IP address to specify which part of it to use in the hash value calculation, so that requests that are from different networks but destined for the same subnet are all directed to the same server. This method supports IPv4 and IPv6-based destination servers.

This load balancing method is appropriate for use with the cache redirection feature.

To configure the destination IP hash method for an IPv4 destination server, you set the netMask parameter. To configure this method for an IPv6 destination server, you use the v6NetMaskLen parameter. In the configuration utility, text boxes for setting these parameters appear when you select the **Destination IP Hash method**.

To configure the destination IP hash method, see Configuring a Load Balancing Method that Does Not Include a Policy.

The Source IP Hash Method

A load balancing virtual server configured to use the source IP hash method uses the hashed value of the client IPv4 or IPv6 address to select a service. To direct all requests from source IP addresses that belong to a particular network to a specific destination server, you must mask the source IP address. For IPv4 addresses, use the netMask parameter. For IPv6 addresses, use the v6NetMaskLength parameter.

© 1997–2026 Citrix Systems, Inc. All rights reserved.

To configure the source IP hash method, see Configuring a Load Balancing Method that Does Not Include a Policy.

The Source IP Destination IP Hash Method

A load balancing virtual server configured to use the source IP destination IP hash method uses the hashed value of the source and destination IP addresses (either IPv4 or IPv6) to select a service. Hashing is symmetric. The hash value is the same regardless of the order of the source and destination IPs. This ensures that all packets flowing from a particular client to the same destination are directed to the same server.

To direct all requests that belong to a particular network to a specific destination server, you must mask the source IP address. For IPv4 addresses, use the netMask parameter. For IPv6 addresses, use the v6NetMaskLength parameter.

To configure the source IP destination IP hash method, see Configuring a Load Balancing Method that Does Not Include a Policy.

The Source IP Source Port Hash Method

A load balancing virtual server configured to use the source IP source port hash method uses the hash value of the source IP (either IPv4 or IPv6) and the source port to select a service. This ensures that all packets on a particular connection are directed to the same service.

This method is used in connection mirroring and firewall load balancing. For more information about connection mirroring, see Connection Failover.

To direct all requests that belong to a particular network to a specific destination server, you must mask the source IP address. For IPv4 addresses, use the netMask parameter. For IPv6 addresses, use the v6NetMaskLength parameter.

To configure the source IP source port hash method, see Configuring a Load Balancing Method that Does Not Include a Policy.

The Call ID Hash Method

A load balancing virtual server configured to use the call ID hash method uses the hash value of the call ID in the SIP header to select a service. Packets for a particular SIP session are therefore always directed to the same proxy server.

This method is applicable to SIP load balancing. For more information about SIP load balancing, see Monitoring SIP Services.

© 1997–2026 Citrix Systems, Inc. All rights reserved.

To configure the call ID hash method, see Configuring a Load Balancing Method that Does Not Include a Policy.

Least bandwidth method

A load balancing virtual server configured to use the least bandwidth method selects the service that is currently serving the least amount of traffic, measured in megabits per second (Mbps). The following example shows how the virtual server selects a service for load balancing by using the least bandwidth method.

Consider three services, Service-HTTP-1, Service-HTTP-2, and Service-HTTP-3.

- Service-HTTP-1 has 3 Mbps bandwidth.
- Service-HTTP-2 has 5 Mbps bandwidth.
- Service-HTTP-3 has 2 Mbps bandwidth.

The following diagram illustrates how the virtual server uses the least bandwidth method to forward requests to the three services.

Figure 1. How the Least Bandwidth Load Balancing Method Works

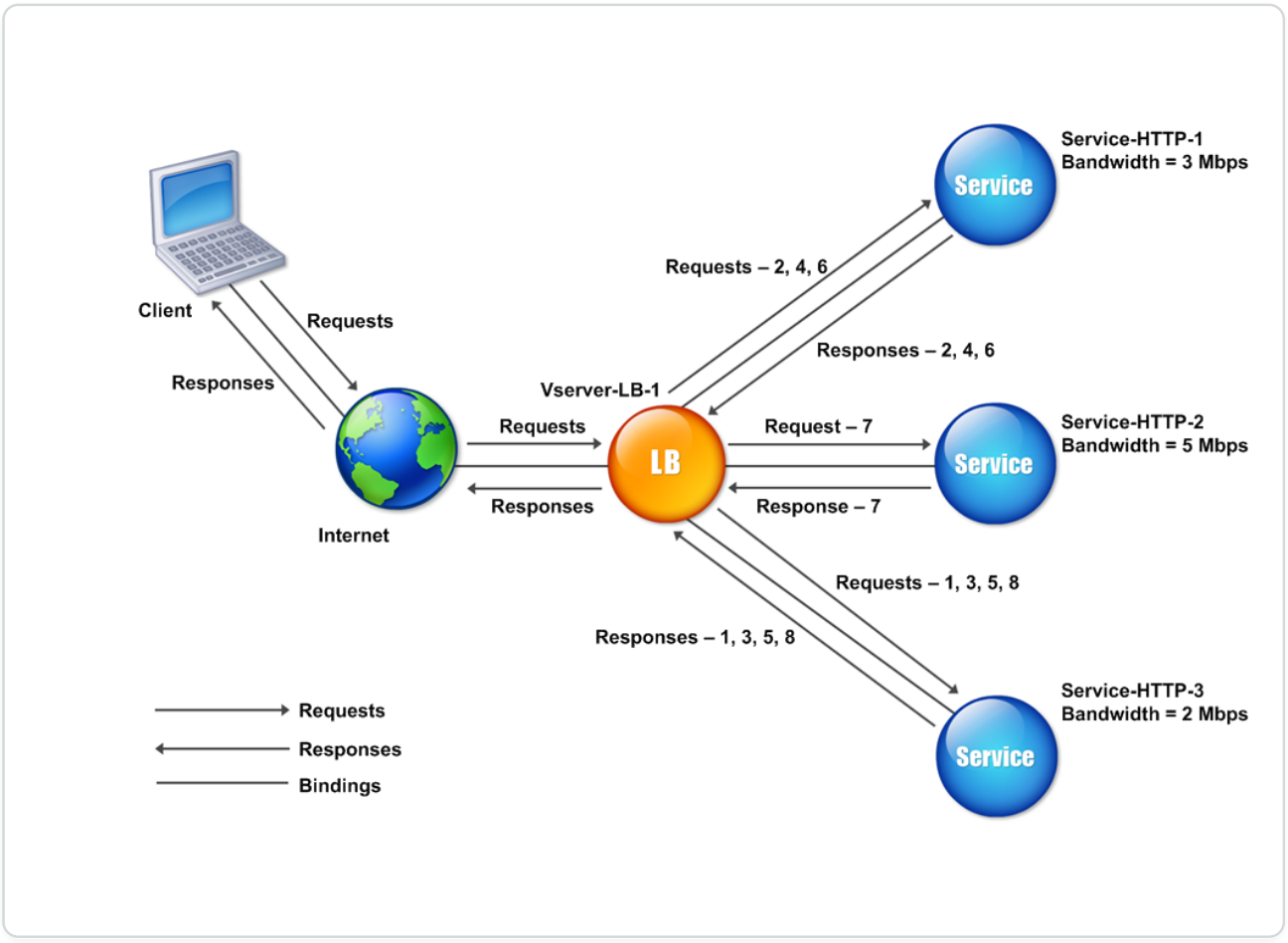

© 1997–2026 Citrix Systems, Inc. All rights reserved.

The virtual server selects the service by using the bandwidth value (N), which is the sum of the number of bytes transmitted and received over the previous 14 seconds. If each request requires 1 Mbps bandwidth, the NetScaler appliance delivers requests as follows:

- Service-HTTP-3 receives the first request, because this service has the lowest N value.
- Because Service-HTTP-1 and Service-HTTP-3 now have the same N value, the virtual server switches to the round robin method for these servers, alternating between them. Service-HTTP-1 receives the second request, Service-HTTP-3 receives the third request, Service-HTTP-1 receives the fourth request, Service-HTTP-3 receives the fifth request, and Service-HTTP-1 receives the sixth request.
- Since Service-HTTP-1, Service-HTTP-2, and Service-HTTP-3 now all have the same N value, the virtual server includes Service-HTTP-2 in the round robin list. Therefore, Service-HTTP-2 receives the seventh request, Service-HTTP-3 receives the eighth request, and so on.

The following table summarizes how N is calculated.

REQUEST RECEIVED	SERVICE SELECTED	CURRENT N VALUE	REMARKS
Request-1	Service-HTTP-3; (N = 2)	N = 3	Service-HTTP-3 has the lowest N value.
Request-2	Service-HTTP-1; (N = 3)	N = 4	Service-HTTP-1 and Service-HTTP-3 have the same N values.
Request-3	Service-HTTP-3;(N = 3)	N = 4	Service-HTTP-1 and Service-HTTP-3 have the same N values.
Request-4	Service-HTTP-1; (N = 4)	N = 5	-
Request-5	Service-HTTP-3; (N = 4)	N = 5	-
Request-6	Service-HTTP-1; (N = 5)	N = 6	Service-HTTP-1, Service-HTTP-2, and Service-HTTP-3

© 1997–2026 Citrix Systems, Inc. All rights reserved.

REQUEST RECEIVED	SERVICE SELECTED	CURRENT N VALUE	REMARKS
			have the same N values.
Request-7	Service-HTTP-2; (N = 5)	N = 6	Service-HTTP-1, Service-HTTP-2, and Service-HTTP-3 have the same N values.
Request-8	Service-HTTP-3; (N = 5)	N = 6	-

Note: If you enable the RTSP NAT option on the virtual server, the NetScaler appliance uses the number of data and control bytes exchanged to determine the bandwidth usage for RTSP services. For more information about the RTSP NAT option, see Managing RTSP Connections.

The NetScaler appliance also performs load balancing by using the bandwidth and weights if different weights are assigned to the services. It selects a service by using the value (Nw) in the following expression:

Nw = (N) * (10000 / weight)

As in the preceding example, suppose Service-HTTP-1 is assigned a weight of 2, Service-HTTP-2 is assigned a weight of 3, and Service-HTTP-3 is assigned a weight of 4. The NetScaler appliance delivers requests as follows:

- Service-HTTP-3 receives the first second, third, fourth, and fifth requests, because this service has the lowest Nw value.
- Service-HTTP-1 receives the sixth request, because this service has the lowest Nw value.
- Service-HTTP-3 receives the seventh request, because this service has the lowest Nw value.
- Service-HTTP-2 receives the eighth request, because this service has the lowest Nw value.

The following table summarizes how Nw is calculated.

© 1997–2026 Citrix Systems, Inc. All rights reserved.

REQUEST RECEIVED	SERVICE SELECTED	CURRENT NW VALUE (NUMBER OF ACTIVE TRANSACTIONS) * (10000 / WEIGHT)	REMARKS
Request-1	Service-HTTP-3; (Nw = 5000)	Nw = 5000	Service-HTTP-3 has the lowest Nw value.
Request-2	Service-HTTP-3; (Nw = 5000)	Nw = 7500	-
Request-3	Service-HTTP-3; (Nw = 7500)	Nw = 10000	-
Request-4	Service-HTTP-3; (Nw = 10000)	Nw = 12500	-
Request-5	Service-HTTP-3; (Nw = 12500)	Nw = 15000	-
Request-6	Service-HTTP-1; (Nw = 15000)	Nw = 20000	Service-HTTP-1 and Service-HTTP-3 have the same Nw value.
Request-7	Service-HTTP-3; (Nw = 15000)	Nw = 17500	Service-HTTP-1 and Service-HTTP-3 have the same Nw value.
Request-8	Service-HTTP-2; (Nw = 16666.67)	Nw = 20000	Service-HTTP-2 has the lowest Nw value.

The following diagram illustrates how the virtual server uses the least bandwidth method when weights are assigned to the services.

Figure 2. How the Least Bandwidth Load Balancing Method Works When Weights Are Assigned

© 1997–2026 Citrix Systems, Inc. All rights reserved.

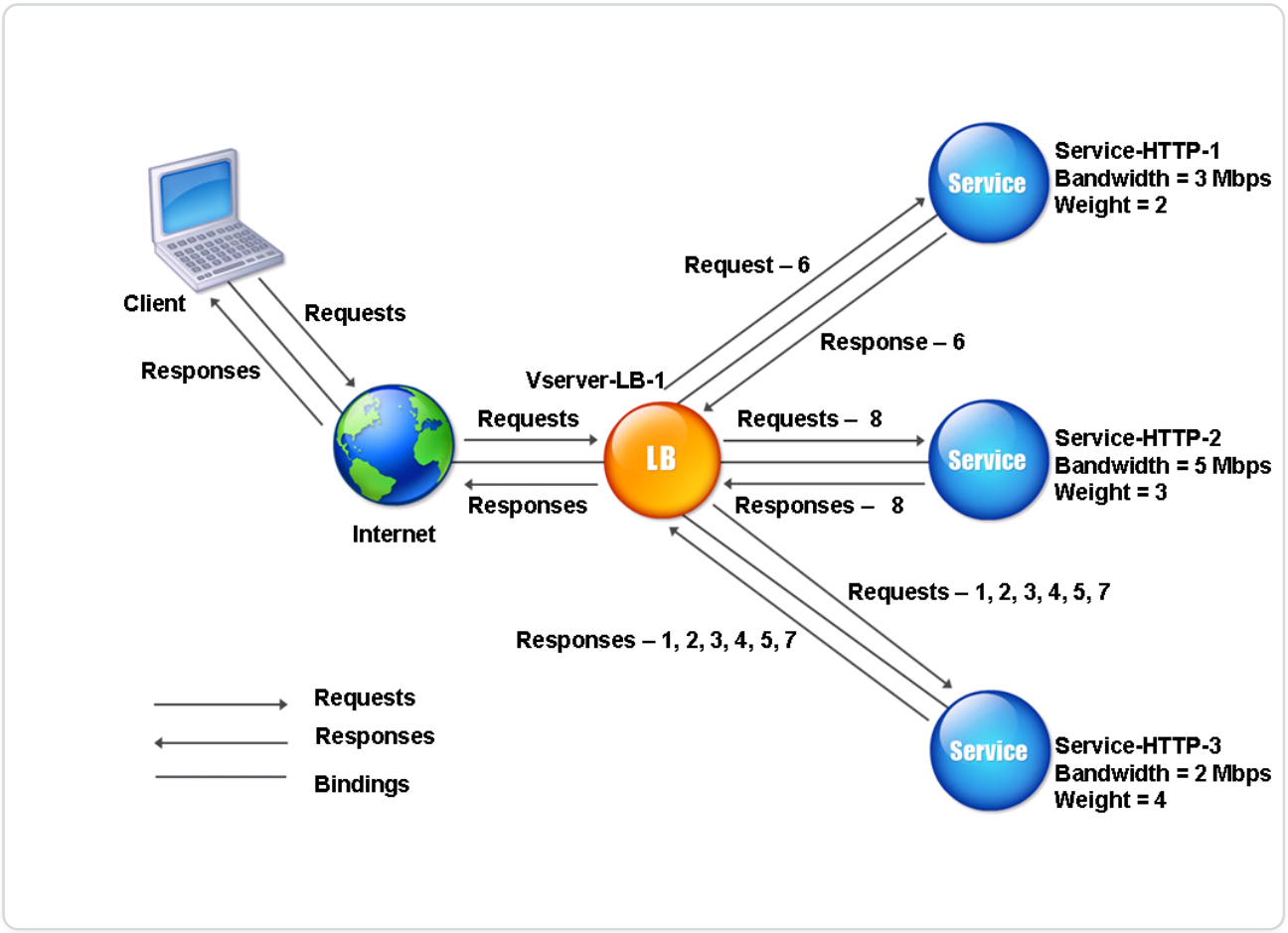

To configure the least bandwidth method, see Configuring a Load Balancing Method that Does Not Include a Policy.

Least packets method

A load balancing virtual server configured to use the least packets method selects the service that has received the fewest packets in the last 14 seconds.

For example, consider three services, Service-HTTP-1, Service-HTTP-2, and Service-HTTP-3.

- Service-HTTP-1 has handled three packets in the last 14 seconds.
- Service-HTTP-2 has handled five packets in the last 14 seconds.
- Service-HTTP-3 has handled two packets in the last 14 seconds.

The following diagram illustrates how the NetScaler appliance uses the least packets method to choose a service for each request that it receives.

Figure 1. How the Least Packets Load Balancing Method Works

© 1997–2026 Citrix Systems, Inc. All rights reserved.

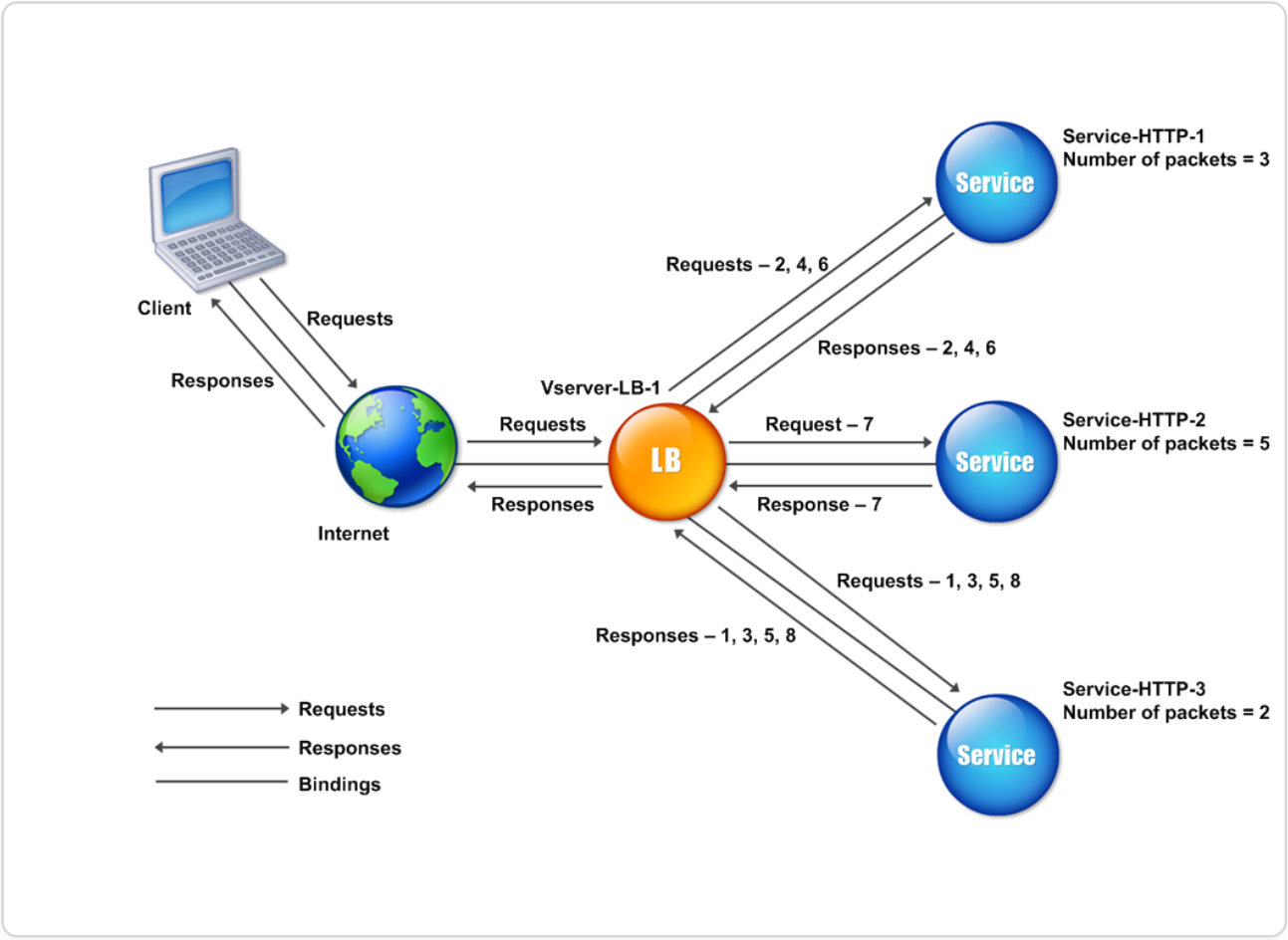

The NetScaler appliance selects a service by using the number of packets (N) transmitted and received by each service in the last 14 seconds. Using this method, it delivers requests as follows:

- Service-HTTP-3 receives the first request, because this service has the lowest N value.
- Since Service-HTTP-1 and Service-HTTP-3 now have the same N value, the virtual server switches to the round robin method. Service-HTTP-1 therefore receives the second request, Service-HTTP-3 receives the third request, Service-HTTP-1 receives the fourth request, Service-HTTP-3 receives the fifth request, and Service-HTTP-1 receives the sixth request.
- Since Service-HTTP-1, Service-HTTP-2, and Service-HTTP-3 all now have the same N value, the virtual server switches to the round robin method for Service-HTTP-2 as well, including it in the round robin list. Therefore, Service-HTTP-2 receives the seventh request, Service-HTTP-3 receives the eighth request, and so on.

The following table summarizes how N is calculated.

REQUEST RECEIVED	SERVICE SELECTED	CURRENT N VALUE	REMARKS
Request-1	Service-HTTP-3; (N = 2)	N = 3	Service-HTTP-3 has the lowest N value.

© 1997–2026 Citrix Systems, Inc. All rights reserved.

REQUEST RECEIVED	SERVICE SELECTED	CURRENT N VALUE	REMARKS
Request-2	Service-HTTP-1; (N = 3)	N = 4	Service-HTTP-1 and Service-HTTP-3 have the same N values.
Request-3	Service-HTTP-3; (N = 3)	N = 4	Service-HTTP-1 and Service-HTTP-3 have the same N values.
Request-4	Service-HTTP-1; (N = 4)	N = 5	-
Request-5	Service-HTTP-3; (N = 4)	N = 5	-
Request-6	Service-HTTP-1; (N = 5)	N = 6	Service-HTTP-1, Service-HTTP-2, and Service-HTTP-3 have the same N values.
Request-7	Service-HTTP-2; (N = 5)	N = 6	Service-HTTP-1, Service-HTTP-2, and Service-HTTP-3 have the same N values.
Request-8	Service-HTTP-3; (N = 5)	N = 6	-

Note: If you enable the RTSP NAT option on the virtual server, the appliance uses the number of data and control packets to calculate the number of packets for RTSP services. For more information about the RTSP NAT option, see Managing RTSP Connections.

The NetScaler appliance also performs load balancing by using the number of packets and weights when a different weight is assigned to each service. It selects a service by using the value (Nw) in the following expression:

Nw = (N) * (10000 / weight)

© 1997–2026 Citrix Systems, Inc. All rights reserved.

As in the preceding example, suppose Service-HTTP-1 is assigned a weight of 2, Service-HTTP-2 is assigned a weight of 3, and Service-HTTP-3 is assigned a weight of 4. The NetScaler appliance delivers requests as follows:

- Service-HTTP-3 receives the first second, third, fourth, and fifth requests, because this service has the lowest Nw value.
- Service-HTTP-1 receives the sixth request, because this service has the lowest Nw value.
- Service-HTTP-3 receives the seventh request, because this service has the lowest Nw value.
- Service-HTTP-2 receives the eighth request, because this service has the lowest Nw value.

The following table summarizes how Nw is calculated.

REQUEST RECEIVED	SERVICE SELECTED	CURRENT NW VALUE (NUMBER OF ACTIVE TRANSACTIONS) * (10000 / WEIGHT)	REMARKS
Request-1	Service-HTTP-3; (Nw = 5000)	Nw = 5000	Service-HTTP-3 has the lowest Nw value.
Request-2	Service-HTTP-3; (Nw = 5000)	Nw = 7500	-
Request-3	Service-HTTP-3;(Nw = 7500)	Nw = 10000	-
Request-4	Service-HTTP-3; (Nw = 10000)	Nw = 12500	-
Request-5	Service-HTTP-3; (Nw = 12500)	Nw = 15000	-
Request-6	Service-HTTP-1; (Nw = 15000)	Nw = 20000	Service-HTTP-1 and Service-HTTP-3 have the same Nw value.
Request-7	Service-HTTP-3; (Nw = 15000)	Nw = 17500	Service-HTTP-1 and Service-HTTP-3 have the same Nw value.

© 1997–2026 Citrix Systems, Inc. All rights reserved.

REQUEST RECEIVED	SERVICE SELECTED	CURRENT NW VALUE (NUMBER OF ACTIVE TRANSACTIONS) * (10000 / WEIGHT)	REMARKS
Request-8	Service-HTTP-2; (Nw = 16666.67)	Nw = 20000	Service-HTTP-2 has the lowest Nw value.

The following diagram illustrates how the virtual server uses the least packets method when weights are assigned.

Figure 2. How the Least Packets Method Works When Weights Are Assigned

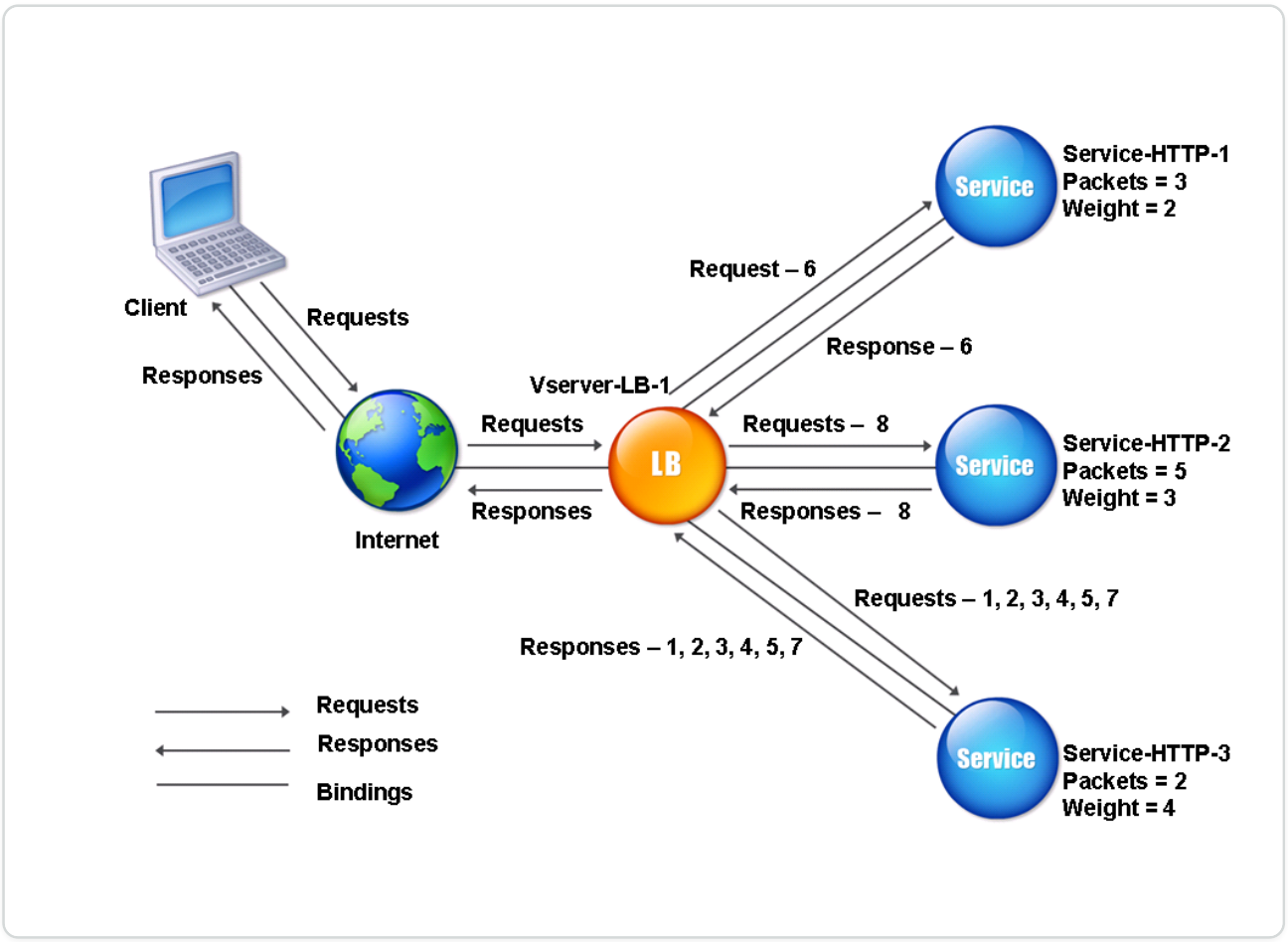

To configure the least packets method, see Configuring a Load Balancing Method that Does Not Include a Policy.

Custom load method

Custom load balancing is performed on server parameters such as CPU usage, memory, and response time. When using the custom load method, the NetScaler appliance usually selects a service that is not handling any active transactions. If all the services in the load balancing setup

© 1997–2026 Citrix Systems, Inc. All rights reserved.

are handling active transactions, the appliance selects the service with the smallest load. A special type of monitor, known as a load monitor, calculates the load on each service in the network. The load monitors do not mark the state of a service, but they do take services out of the load balancing decision when those services are not UP.

For more information about load monitors, see Understanding Load Monitors. The following diagram illustrates how a load monitor operates.

Figure 1. How Load Monitors Operate

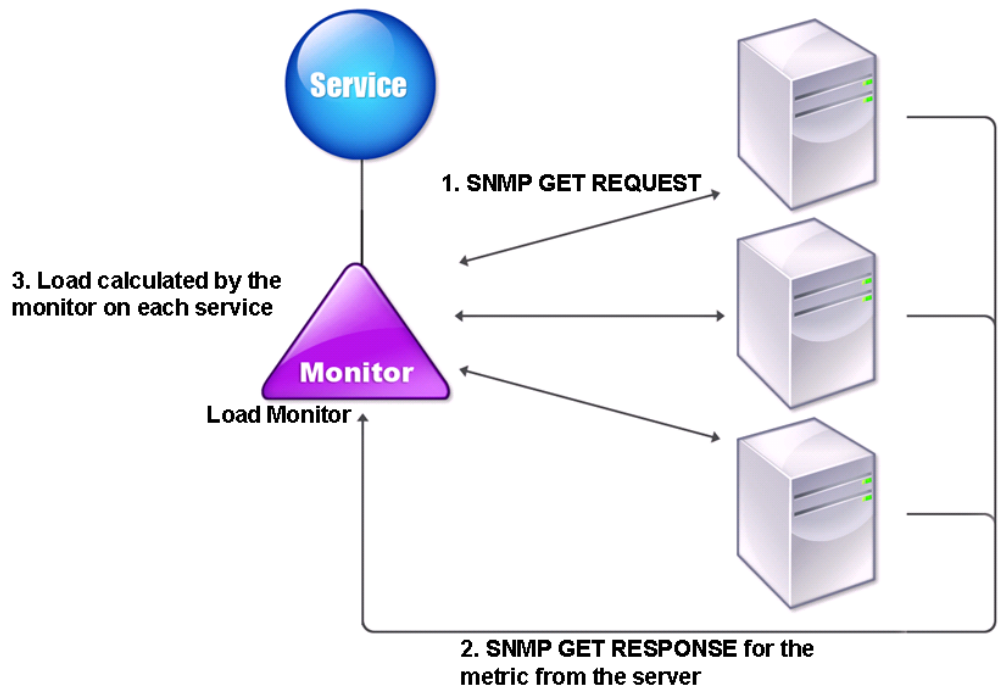

The load monitor uses SNMP probes to calculate the load on each service by sending an SNMP GET request to the service. This request contains one or more object IDs (OIDs). The service responds with an SNMP GET response, with metrics corresponding to the SNMP OIDs. The load monitor uses the response metrics to calculate the load on the service.

The load monitor calculates the load on a service by using the following parameters:

- Metrics values retrieved through SNMP probes that exist as tables in the NetScaler appliance.
- Threshold value set for each metric.
- Weight assigned to each metric.

© 1997–2026 Citrix Systems, Inc. All rights reserved.

For example, consider three services, Service-HTTP-1, Service-HTTP-2, and Service-HTTP-3.

- Service-HTTP-1 is using 20 MB of memory.
- Service-HTTP-2 is using 70 MB of memory.
- Service-HTTP-3 is using 80 MB of memory.

The load balanced servers can export metrics such as CPU and memory usage to the services, which can in turn provide them to the load monitor. The load monitor sends an SNMP GET request containing the OIDs 1.3.6.1.4.1.5951.4.1.1.41.1.5, 1.3.6.1.4.1.5951.4.1.1.41.1.4, and 1.3.6.1.4.1.5951.4.1.1.41.1.3 to the services. SNMP OIDs of type STRING are not supported, because you cannot calculate the load by using a STRING OID. Loads can be calculated by using other data types, such as INT and gauge32. The three services respond to the request. The NetScaler appliance compares the exported metrics, and then selects Service-HTTP-1 because it has more available memory. The following diagram illustrates this process.

Figure 2. How the Custom Load Method Works

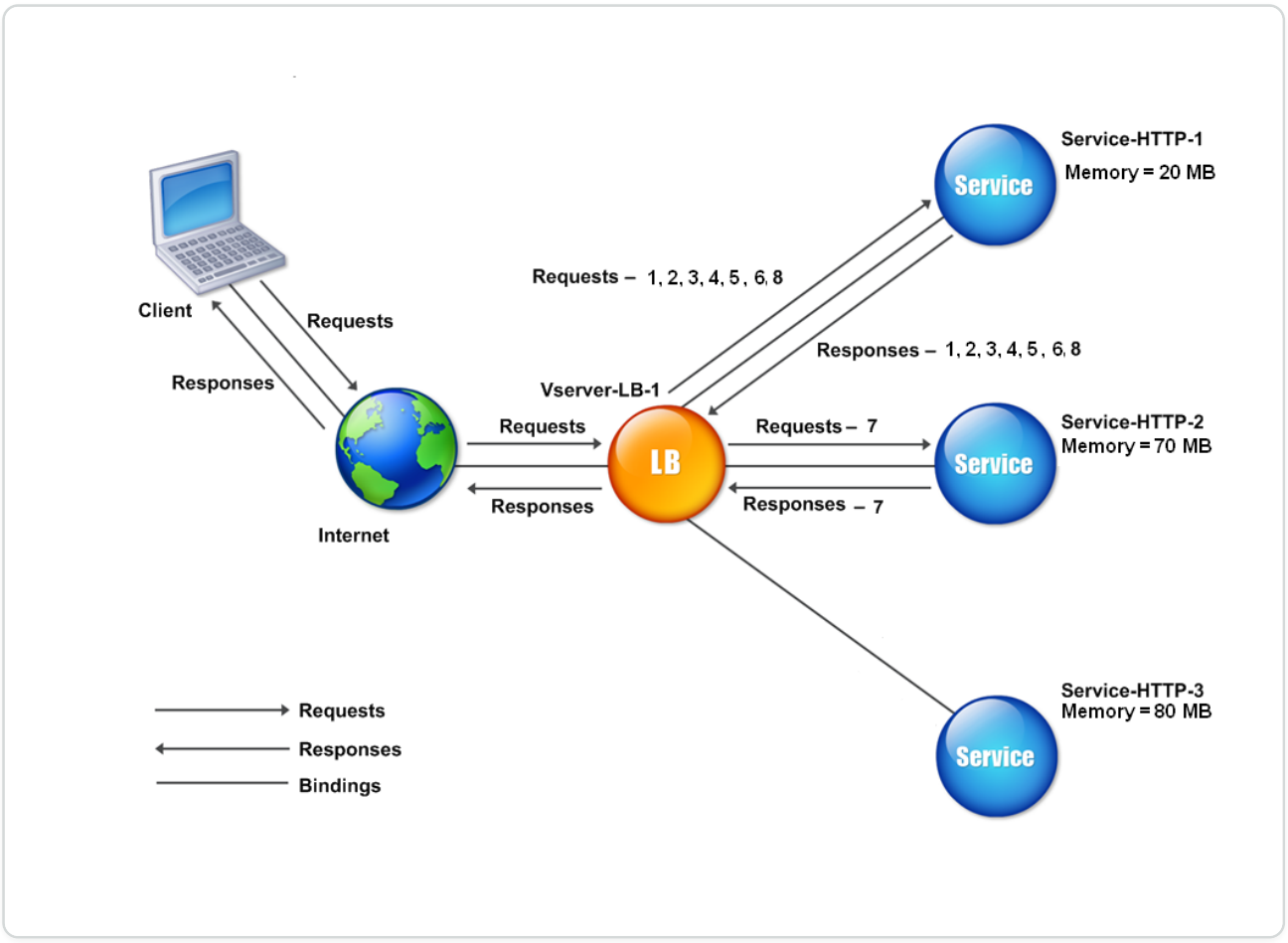

If each request uses 10 MB memory, the NetScaler appliance delivers requests as follows:

- Service-HTTP-1 receives the first, second, third, fourth, and fifth requests, because this service has the lowest N value.

© 1997–2026 Citrix Systems, Inc. All rights reserved.

- Service-HTTP-1 and Service-HTTP-2 now have the same load, so the virtual server reverts to the round robin method for these servers. Therefore, Service-HTTP-2 receives the sixth request, and Service-HTTP-1 receives the seventh request.
- Since Service-HTTP-1, Service-HTTP-2, and Service-HTTP-3 all now have the same load, the virtual server reverts to the round robin method for Service-HTTP-3 as well. Therefore, Service-HTTP-3 receives the eighth request.

The following table summarizes how N is calculated.

REQUEST RECEIVED	SERVICE SELECTED	CURRENT N VALUE (NUMBER OF ACTIVE TRANSACTIONS)	REMARKS
Request-1	Service-HTTP-1; (N = 20)	N = 30	Service-HTTP-3 has the lowest N value.
Request-2	Service-HTTP-1; (N = 30)	N = 40	-
Request-3	Service-HTTP-1; (N = 40)	N = 50	-
Request-4	Service-HTTP-1; (N = 50)	N = 60	-
Request-5	Service-HTTP-1; (N = 60)	N = 70	-
Request-6	Service-HTTP-1; (N = 70)	N = 80	Service-HTTP-2 and Service-HTTP-3 have the same N values.
Request-7	Service-HTTP-2; (N = 70)	N = 80	Service-HTTP-3 have the same N values.
Request-8	Service-HTTP-1; (N = 80)	N = 90	Service-HTTP-1, Service-HTTP-2, and Service-HTTP-3 have the same N values.

© 1997–2026 Citrix Systems, Inc. All rights reserved.

If different weights are assigned to the services, the custom load algorithm considers both the load on each service and the weight assigned to each service. It selects a service by using the value (Nw) in the following expression:

Nw = (N) * (10000 / weight)

As in the preceding example, suppose Service-HTTP-1 is assigned a weight of 4, Service-HTTP-2 is assigned a weight of 3, and Service-HTTP-3 is assigned a weight of 2. If each request uses 10 MB memory, the NetScaler appliance delivers requests as follows:

- Service-HTTP-1 receives the first, second, third, fourth, fifth, sixth, seventh, and eighth requests, because this service has the lowest Nw value.
- Service-HTTP-2 receives the ninth request, because this service has the lowest Nw value.

Service-HTTP-3 has the highest Nw value, and is therefore not considered for load balancing.

The following table summarizes how Nw is calculated.

REQUEST RECEIVED	SERVICE SELECTED	CURRENT NW VALUE (NUMBER OF ACTIVE TRANSACTIONS) * (10000 / WEIGHT)	REMARKS	
Request-1	Service-HTTP-1; (Nw = 50000)	Nw = 75000	Service-HTTP-1 has the lowest Nw value.	
Request-2	Service-HTTP-1; (Nw = 5000)	Nw = 100000	-	
Request-3	Service-HTTP-1; (Nw = 15000)	Nw = 125000	-	
Request-4	Service-HTTP-1; (Nw = 20000)	Nw = 150000	-	

© 1997–2026 Citrix Systems, Inc. All rights reserved.

REQUEST RECEIVED	SERVICE SELECTED	CURRENT NW VALUE (NUMBER OF ACTIVE TRANSACTIONS) * (10000 / WEIGHT)	REMARKS	
Request-5	Service-HTTP-1; (Nw = 23333.34)	Nw = 175000	-	
Request-6	Service-HTTP-1; (Nw = 25000)	Nw = 200000	-	
Request-7	Service-HTTP-1; (Nw = 23333.34)	Nw = 225000	-	
Request-8	Service-HTTP-1; (Nw = 25000)	Nw = 250000	-	
Request-9	Service-HTTP-2; (Nw = 233333.34)	Nw = 266666.67	Service-HTTP-2 has the lowest Nw value.	

Service-HTTP-1 is selected for load balancing when it completes its active transactions or when the Nw value of other services (Service-HTTP-2 and Service-HTTP-3) is equal to 400,000.

The following diagram illustrates how the NetScaler appliance uses the custom load method when weights are assigned.

Figure 3. How the Custom Load Method Works When Weights Are Assigned

© 1997–2026 Citrix Systems, Inc. All rights reserved.

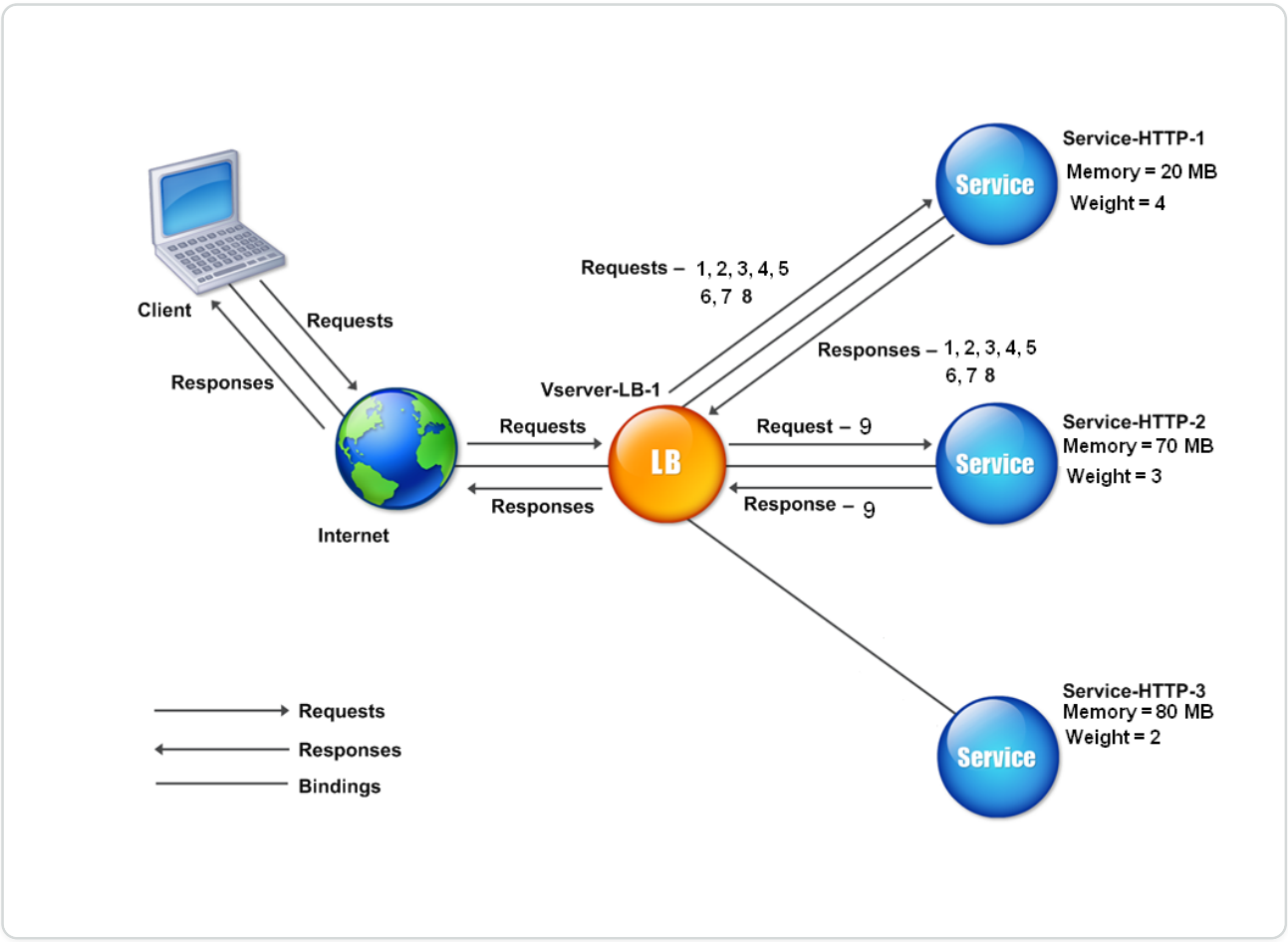

To configure the custom load method, see Configuring a Load Balancing Method that Does Not Include a Policy.

Static proximity method

When a virtual server is configured to use the static proximity method, it selects the service that best matches the proximity criteria.

For the static proximity method to work, you must either configure the NetScaler appliance to use an existing static proximity database populated through a location file or add custom entries to the static proximity database. After adding custom entries, you can set their location qualifiers. After configuring the database, you are ready to specify static proximity as the load balancing method.

For more details, see the following topics.

- Adding a Location File to Create a Static Proximity Database
- Adding Custom Entries to a Static Proximity Database
- Setting the Location Qualifiers
- Specifying the Static Proximity method

© 1997–2026 Citrix Systems, Inc. All rights reserved.

Specifying the Proximity Method

When you have configured the static proximity database, you are ready to specify static proximity as the GLSB method.

To specify static proximity by using the command line interface

At the command prompt, type the following commands to configure static proximity and verify the configuration:

```
set lb vserver <name> -lbMethod STATICPROXIMITY



show lb vserver <name>
```

Example:

```
set lb vserver Vserver-LB-1 -lbMethod STATICPROXIMITY



show lb vserver
```

To specify static proximity by using the GUI

1. Navigate to **Traffic Management** > **Load Balancing** > **Virtual Servers** and select the virtual server.
2. Click **Edit** and expand the **Method** section.
3. In the **Load Balancing Method** list, select **STATICPROXIMITY**.

NOTE

Enable the proximityFromSelf parameter to use the Netscaler's loopback IP address instead of the client's IP address to fetch the closest server location for static proximity load balancing or GSLB decision.

© 1997–2026 Citrix Systems, Inc. All rights reserved.

Token method

A load balancing virtual server configured to use the token method bases its selection of a service on the value of a data segment extracted from the client request. The data segment is called the token. You configure the location and size of the token. For subsequent requests with the same token, the virtual server chooses the same service that handled the initial request.

This method is content aware. It operates differently for TCP, HTTP, and HTTPS connections. For HTTP or HTTPS services, the token is found in the HTTP headers, the URL, or the BODY. To locate the token, you specify or create a classic or advanced expression. For more information on classic or advanced expressions, see Policy Configuration and Reference.

For HTTP services, the virtual server searches for the configured token in the first 24 kilobytes (KB) of the TCP payload. For non-HTTP (TCP, SSL, and SSL_TCP) services, the virtual server searches for the configured token in the first 16 packets if the total size of the 16 packets is less than 24 KB. But if the total size of the 16 packets is greater than 24 KB, the appliance searches for the token in the first 24 KB of payload. You can use this load balancing method across virtual servers of different types to make sure that requests presenting the same token are directed to appropriate services, regardless of the protocol used.

NOTE:

Starting from release 14.1 build 29.x, token method is supported for DNS, DNS_TCP, DOT, and UDP services.

For example, consider a load balancing setup consisting of servers that contain Web content. You want to configure the NetScaler appliance to search for a specific string (the token) inside the URL query portion of the request. Server-1 has two services, Service-HTTP-1 and Service-TCP-1, and Server-2 has two services, Service-HTTP-2 and Service-TCP-2. The TCP services are bound to Vserver-LB-2, and the HTTP services are bound to Vserver-LB-1.

If Vserver-LB-1 receives a request with the token AA, it selects the service Service-HTTP-1 (bound to server-1) to process the request. If Vserver-LB-2 receives a different request with the same token (AA), it directs this request to the service Service-TCP-1. The following diagram illustrates this process.

Figure 1. How the Token Method Works

© 1997–2026 Citrix Systems, Inc. All rights reserved.

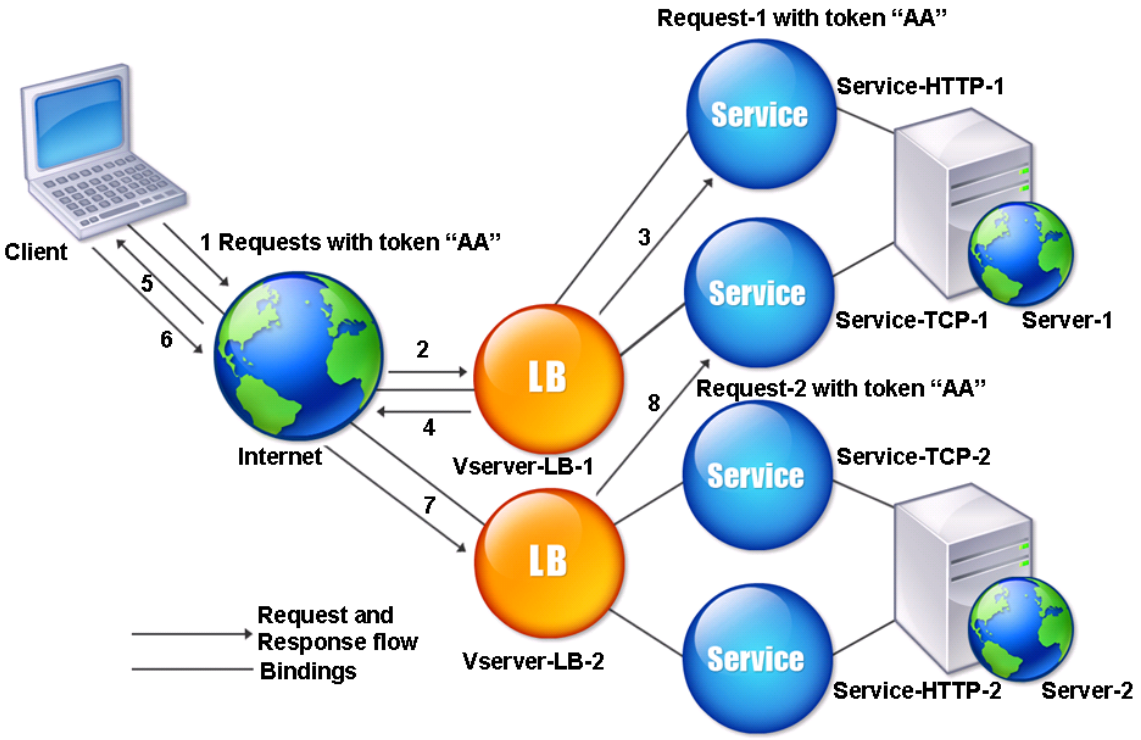

To configure the Token load balancing method by using the command line interface

At the command prompt, type the following commands to configure the token load balancing method and verify the configuration:

```
set lb vserver <name> -lbMethod TOKEN -rule <rule> -datalength <length>
-dataoffset <offset>



show lb vserver <name>
```

Example:

```
set lb vserver LB-VServer-1 -lbMethod TOKEN -rule 'AA' -datalength 2
-dataoffset 25
```

© 1997–2026 Citrix Systems, Inc. All rights reserved.

```
show lb vserver LB-VServer-1
```

To configure the token load balancing method by using the configuration utility

1. Navigate to **Traffic Management > Load Balancing > Virtual Servers**, and open a virtual server.
2. In Advanced Settings, click Method
3. In the Load Balancing Method list, select Token, and specify an expression.

Least requests method

A load balancing virtual server configured to use the least request method selects the service that has received the fewest requests.

For example, consider three services, Service-HTTP-1, Service-HTTP-2, and Service-HTTP-3.

- Service-HTTP-1 is handling 3 requests.
- Service-HTTP-2 is handling 15 requests.
- Service-HTTP-3 is not handling any requests.

The following diagram illustrates how NetScaler uses the least requests method to choose a service for each request that it receives.

Figure 1. How the Least Request Load Balancing Method Works

© 1997–2026 Citrix Systems, Inc. All rights reserved.

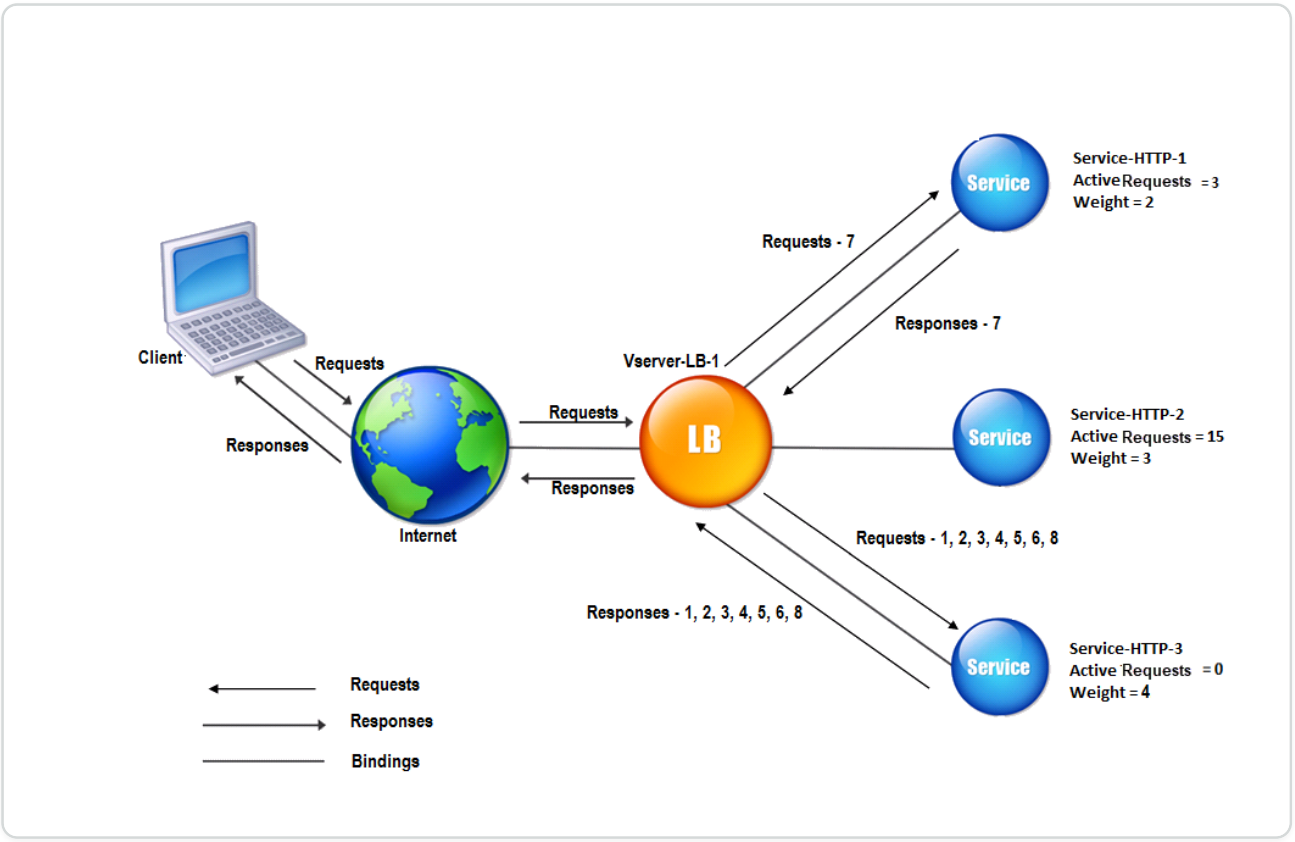

In this example, the virtual server selects the service for each incoming request by choosing the server with the fewest requests.

Requests are forwarded as follows:

- Service-HTTP-3 receives the first request, because it is not handling any request.

  Note: The service with no request is selected first.
- Service-HTTP-3 receives the second and third requests because the service has the next least number of requests.
- Service-HTTP-1 receives the fourth request because Service-HTTP-1 and Service-HTTP-3 have the same number of requests, the virtual server uses the round robin method to choose between them.
- Service-HTTP-3 receives the fifth request.
- Service-HTTP-1 receives the sixth request, and so on, until both Service-HTTP-1 and Service-HTTP-3 are handling the same number of requests as Service-HTTP-2. Then, NetScaler starts forwarding requests to Service-HTTP-2 when it is the least loaded service or its turn comes up in the round robin queue.

© 1997–2026 Citrix Systems, Inc. All rights reserved.

NOTE:

If requests to Service-HTTP-2 is completed, it might get new request before each of the other two services has 15 requests.

The following table explains how requests are distributed among the services in the load balancing setup.

INCOMING REQUESTS	SERVICE SELECTED	CURRENT NUMBER OF REQUESTS	REMARKS
Request-1	Service-HTTP-3; (N = 0)	1	Service-HTTP-3 has the fewest requests.
Request-2	Service-HTTP-3; (N = 1)	2	Service-HTTP-3 has the fewest requests.
Request-3	Service-HTTP-3; (N = 2)	3	-
Request-4	Service-HTTP-1; (N = 3)	4	Service-HTTP-1 and Service-HTTP-3 have the same number of requests.
Request-5	Service-HTTP-3; (N = 3)	4	Service-HTTP-1 and Service-HTTP-3 have the same number of requests.
Request-6	Service-HTTP-1;(N = 4)	5	-
Request-7	Service-HTTP-3; (N = 4)	5	-
Request-8	Service-HTTP-1; (N = 5)	6	-

Service-HTTP-2 is selected for load balancing when it completes all the requests, or when the other services (Service-HTTP-1 and Service-HTTP-3) have 15 or more requests each.

© 1997–2026 Citrix Systems, Inc. All rights reserved.

NetScaler can also use the least request method when weights are assigned to services. It selects a service by using the value (Nw) of the following expression:

Nw = (Number of active requests) * (10000 / weight)

The following example shows how NetScaler selects a service for load balancing by using the least request method when weights are assigned to services. In the preceding example, suppose Service-HTTP-1 is assigned a weight of 2, Service-HTTP-2 is assigned a weight of 3, and Service-HTTP-3 is assigned a weight of 4. Requests are forwarded as follows:

- Service-HTTP-3 receives the first request because the service is not handling any requests.

  Note: If the services are not handling any requests, NetScaler uses the round robin method regardless of the weights assigned to each of the services.
- Service-HTTP-3 receives the second, third, fourth, fifth, and sixth requests because the service has the lowest Nw value.
- Service-HTTP-1 receives the seventh request. Because Service-HTTP-1 and Service-HTTP-3 now have the same Nw value, the appliance performs load balancing in a round robin manner. Therefore, Service-HTTP-3 receives the eighth request.

The following table explains how requests are distributed on the three-service load balancing setup that is described earlier.

REQUEST RECEIVED	SERVICE SELECTED	CURRENT NW (NUMBER OF REQUESTS) * (10000 / WEIGHT) VALUE	REMARKS
Request-1	Service-HTTP-3; (Nw = 0)	Nw = 2500	Service-HTTP-3 has the lowest Nw value.
Request-2	Service-HTTP-3; (Nw = 2500)	Nw = 5000	
Request-3	Service-HTTP-3; (Nw = 5000)	Nw = 7500	
Request-4	Service-HTTP-3; (Nw = 7500)	Nw = 10000	

© 1997–2026 Citrix Systems, Inc. All rights reserved.

REQUEST RECEIVED	SERVICE SELECTED	CURRENT NW (NUMBER OF REQUESTS) * (10000 / WEIGHT) VALUE	REMARKS
Request-5	Service-HTTP-3; (Nw = 10000)	Nw = 12500	
Request-6	Service-HTTP-3; (Nw = 12500)	Nw = 15000	
Request-7	Service-HTTP-1; (Nw = 15000)	Nw = 20000	Service-HTTP-1 and Service-HTTP-3 have the same Nw values
Request-8	Service-HTTP-3; (Nw = 15000)	Nw = 17500	

Service-HTTP-2 is selected for load balancing when it completes its requests or when the Nw value of other services (Service-HTTP-1 and Service-HTTP-3) is equal to 50000.

The following diagram illustrates how NetScaler uses the least request method when weights are assigned to the services.

Figure 2. Mechanism of the Least Requests Load Balancing Method when Weights are Assigned

© 1997–2026 Citrix Systems, Inc. All rights reserved.

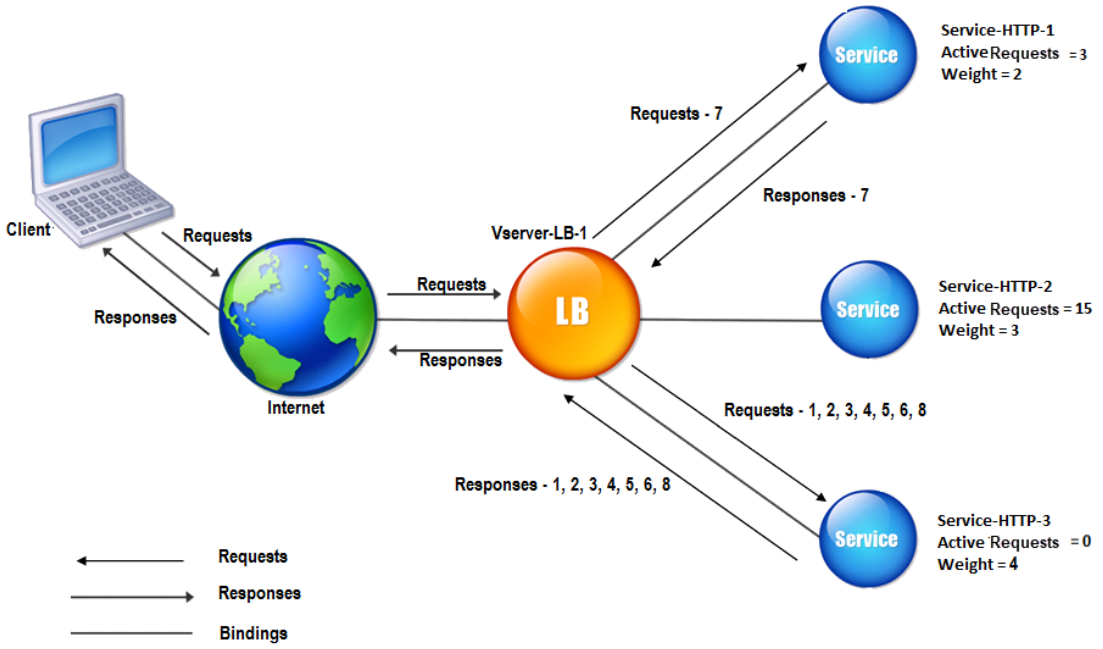

To configure the least request method, see Configuring a Load Balancing Method that Does Not Include a Policy.

Configure a load balancing method that does not include a policy

After you select a load balancing algorithm for your load balancing setup, you must configure the NetScaler appliance to use that algorithm. You can configure it by using the CLI or by using the configuration utility.

Note:

The token method is policy based and requires more configuration than is described here. To configure the token method, see Token method.

For some hash-based methods, you can mask an IP address to direct requests belonging to the same subnet to the same server. For more information, see Hashing methods.

To set the load balancing method by using the command line interface

At the command prompt, type:

```
set lb vserver <name> -lbMethod <method>
```

Example:

© 1997–2026 Citrix Systems, Inc. All rights reserved.

```
set lb vserver Vserver-LB-1 -lbMethod LeastConnection
```

To set the load balancing method by using the configuration utility

1. Navigate to **Traffic Management** > **Load Balancing** > **Virtual Servers**, and open a virtual server.
2. In Advanced Settings, click **Method**, and in the Load Balancing Method list, select a method.

Persistence and persistent connections

A load balancing stateless protocol, such as HTTP, disrupts the maintenance of state information about client connections if persistence is not configured. Different transmissions from the same client might be directed to different servers even though all the transmissions are part of the same session. You can configure persistence on a load balancing virtual server that handles certain types of Web applications, such as shopping cart applications.

Before you can configure persistence, you need to understand the different types of persistence, how they are used, and what their implications are. You then need to configure the NetScaler appliance to provide persistent connections for those websites and Web applications that require them.

You can also configure backup persistence, which takes effect if the primary type of persistence configured for a load balancing virtual server fails. You can configure persistence groups, so that a client transmission to any virtual server in a group can be directed to a server that has received previous transmissions from the same client.

For information about persistence with RADIUS load balancing, see Configuring RADIUS Load Balancing with Persistence.

About Persistence

You can choose from among any of several types of persistence for a given load balancing virtual server, which then routes to the same service all connections from the same user to your shopping cart application, web-based email, or other network application. The persistence session remains in effect for the time which you specify.

If a server participating in a persistence session goes DOWN, the load balancing virtual server uses the configured load balancing method to select a new service, and establishes a new persistence session with the server represented by that service. If the server goes OUT OF SERVICE, it continues to process existing persistence sessions, but the virtual server does not

© 1997–2026 Citrix Systems, Inc. All rights reserved.

direct any new traffic to it. After the shutdown period elapses, the virtual server ceases to direct connections from existing clients to the service, closes existing connections, and redirects those clients to new services if necessary.

Depending on the persistence type you configure, the NetScaler appliance might examine the source IPs, destination IPs, SSL session IDs, Host or URL headers, or some combination of these things to place each connection in the proper persistence session. It might also base persistence on a cookie issued by the Web server, on an arbitrarily assigned token, or on a logical rule. Almost anything that allows the appliance to match connections with the proper persistence session and is used as the basis for persistence.

The following table summarizes the persistence types available on the NetScaler appliance.

PERSISTENCE TYPE	DESCRIPTION
Source IP	SOURCEIP. Connections from the same client IP address are parts of the same persistence session.
HTTP Cookie	COOKIEINSERT. Connections that have the same HTTP Cookie header are parts of the same persistence session.
SSL Session ID	SSLSESSION. Connections that have the same SSL Session ID are parts of the same persistence session.
URL Passive	URLPASSIVE. Connections to the same URL are treated as parts of the same persistence session.
Custom Server ID	CUSTOMSERVERID. Connections with the same HTTP HOST header are treated as parts of the same persistence session.
Destination IP	DESTIP. Connections to the same destination IP are treated as parts of the same persistence session.
Source and Destination IPs	SRCIPDESTIP. Connections that are both from the same source IP and to the same

© 1997–2026 Citrix Systems, Inc. All rights reserved.

PERSISTENCE TYPE	DESCRIPTION
	destination IP are treated as parts of the same persistence session.
SIP Call ID	CALLID. Connections that have the same call ID in the SIP header are treated as parts of the same persistence session.
RTSP Session ID	RTSPSID. Connections that have the same RTSP Session ID are treated as parts of the same persistence session.
User-Defined Rule	RULE. Connections that match a user-defined rule are treated as parts of the same persistence session.

Table 1. Types of Persistence

Depending on the type of persistence that you have configured, the virtual server can support either 250,000 simultaneous persistent connections or any number of persistent connections up to the limits imposed by the amount of RAM on your NetScaler appliance. The following table shows which types of persistence fall into each category.

PERSISTENCE TYPE	NUMBER OF SIMULTANEOUS PERSISTENT CONNECTIONS SUPPORTED
Source IP, SSL Session ID, Rule, destination IP, source IP/destination IP, SIP Call ID, RTSP Session ID	250 K
Cookie, URL Server ID, Custom Server ID	Memory limit. In CookieInsert, if timeout is not 0, the number of connections is limited by memory.

Table 2. Persistence Types and Numbers of Simultaneous Connections Supported

Some types of persistence are specific to particular types of virtual server. The following table lists each type of persistence and indicates which types of persistence are supported on which types of virtual server.

© 1997–2026 Citrix Systems, Inc. All rights reserved.

PERSISTENCE TYPE	HTTP	HTTPS	TCP	UDP/IP	SSL_BRIDGE	SSL_TCP	RTSP	SIP_UDP
SOURCEIP	YES	YES	YES	YES	YES	YES	NO	NO
COOKIEINSERT	YES	YES	NO	NO	NO	NO	NO	NO
SSLSESSION	NO	YES	NO	NO	YES	YES	NO	NO
URLPASSIVE	YES	YES	NO	NO	NO	NO	NO	NO
CUSTOMSERVERID	YES	YES	NO	NO	NO	NO	NO	NO
RULE	YES	YES	YES	NO	NO		NO	NO
SRCIPDESTIP	YES	YES	YES	YES	YES	YES	NO	NO
DESTIP	YES	YES	YES	YES	YES	YES	NO	NO
CALLID	NO	NO	NO	NO	NO	NO	NO	YES
RTSPID	NO	NO	NO	NO	NO	NO	YES	NO

Table 3. Relationship of Persistence Type to Virtual Server Type

© 1997–2026 Citrix Systems, Inc. All rights reserved.

Source IP address persistence

When source IP persistence is configured, the load balancing virtual server uses the configured load balancing method to select a service for the initial request, and then uses the source IP address (client IP address) to identify subsequent requests from that client and send them to the same service. You can set a time-out value, which specifies the maximum inactivity period for the session. When the time-out value expires, the session is discarded, and the configured load balancing algorithm is used to select a new server.

Caution: In some circumstances, using persistence based on source IP address can overload your servers. All requests to a single website or application are routed through the single gateway to the NetScaler appliance, even though they are then redirected to multiple locations. In multiple proxy environments, client requests frequently have different source IP addresses even when they are sent from the same client, resulting in rapid multiplication of persistence sessions where a single session must be created. This issue is called the “Mega Proxy problem.” You can use HTTP cookie-based persistence instead of Source IP-based persistence to prevent this from happening.

To configure persistence based on Source IP Address, see Configuring Persistence Types That Do Not Require a Rule.

Note: If all incoming traffic comes from behind a Network Address Translation (NAT) device or proxy, the traffic appears to the NetScaler appliance to come from a single source IP address. This prevents Source IP persistence from functioning properly. Where this is the case, you must select a different persistence type.

HTTP cookie persistence

When HTTP cookie persistence is configured, the NetScaler appliance sets a cookie in the HTTP headers of the initial client request. The cookie contains the IP address and port of the service selected by the load balancing algorithm. As with any HTTP connection, the client then includes that cookie with any subsequent requests.

When the NetScaler appliance detects the cookie, it forwards the request to the service IP and port in the cookie, maintaining persistence for the connection. You can use this type of persistence with virtual servers of type HTTP or HTTPS. This persistence type does not consume any appliance resources and therefore can accommodate an unlimited number of persistent clients.

Note: If the client’s Web browser is configured to refuse cookies, HTTP cookie-based persistence does not work. It might be advisable to configure a cookie check on the website, and warn clients

© 1997–2026 Citrix Systems, Inc. All rights reserved.

that do not appear to be storing cookies properly that they need to enable cookies for the website if they want to use it.

The format of the cookie that the NetScaler appliance inserts is:

```
NSC_XXXX=<ServiceIP ><ServicePort><expires>
```

Where:

- NSC_XXXX is the virtual server ID that is derived from the virtual server name.
- ServiceIP and ServicePort are encoded representations of the service IP address and service port, respectively. The IP address and port are encoded separately.
- Expires is the absolute expiration time for the cookie. The default value is 2 minutes

You can set a time-out value for this type of persistence to specify an inactivity period for the session. When the connection has been inactive for the specified period, the NetScaler appliance discards the persistence session. Any subsequent connection from the same client results in a new server being selected based on the configured load balancing method, and a new persistence session being established. Once the specified date and time are reached, the client's browser automatically deletes the cookie from its cache. If the client's subsequent requests do not include the cookie value, the back-end server is selected based on the configured load balancing method.

Note: If you set the time-out value to 0, the NetScaler appliance does not specify an expiration time, but sets a session cookie that is not saved when the client's browser is shut down.

By default, the NetScaler appliance sets HTTP version 0 cookies for maximum compatibility with client browsers. (Only certain HTTP proxies understand version 1 cookies; most commonly used browsers do not.) You can configure the appliance to set HTTP version 1 cookies, for compliance with RFC2109. For HTTP version 0 cookies, the appliance inserts the cookie expiration date and time as an absolute Coordinated Universal Time (GMT). It calculates this value as the sum of the current GMT time on the appliance and the time-out value. For HTTP version 1 cookies, the appliance inserts a relative expiration time by setting the "Max-Age" attribute of the HTTP cookie. In this case, the client's browser calculates the actual expiration time.

To configure persistence based on a cookie inserted by the appliance, see Configuring Persistence Types That Do Not Require a Rule.

In the HTTP cookie, the appliance by default sets the `HTTPOnly` flag to indicate that the cookie is nonscriptable and must not be revealed to the client application. Therefore, a client-side script cannot access the cookie, and the client is not susceptible to cross-site scripting.

© 1997–2026 Citrix Systems, Inc. All rights reserved.

Certain browsers, however, do not support the `HTTPOnly` flag and, therefore, might not return the cookie. As a result, persistence is broken. For browsers that do not support the flag, you can omit the `HTTPOnly` flag in the persistence cookie.

To change the `HTTPOnly` flag setting by using the CLI

At the command prompt, type:

```
set lb parameter -httpOnlyCookieFlag (ENABLED|DISABLED)
```

Example:

```
>  set lb parameter -httpOnlyCookieFlag disabled

   Done

> show lb parameter

  Global LB parameters:

       Persistence Cookie HttpOnly Flag: DISABLED

       Use port for hash LB: YES

 Done
```

To change the `HTTPOnly` flag setting by using the GUI

1. Navigate to **Traffic Management > Load Balancing > Configure Load Balancing Parameters**, and select or clear the **Persistence Cookie HTTPOnly** flag.

Encrypting the Cookie

From release 10.5 build 55.8, you can encrypt the cookie in addition to any SSL encryption.

To encrypt the cookie by using the command line interface, at the command prompt, type

```
set lb parameter -UseEncryptedPersistenceCookie ENABLED -cookiePassphrase
test
```

© 1997–2026 Citrix Systems, Inc. All rights reserved.

To encrypt the cookie by using the configuration utility

1. Navigate to **Traffic Management** > **Change Load Balancing Parameters**, and select **Encode Persistence Cookie Values** and enter a passphrase in **Cookie Passphrase**.

SSL session ID persistence

When SSL session ID persistence is configured, the NetScaler appliance uses the SSL session ID, which is part of the SSL handshake process, to create a persistence session before the initial request is directed to a service. The load balancing virtual server directs subsequent requests that have the same SSL session ID to the same service. This type of persistence is used for SSL bridge services.

Note:

There are two issues that users must consider before choosing this type of persistence. First, this type of persistence consumes resources on the NetScaler appliance, which limits the number of concurrent persistence sessions that it can support. If you expect to support multiple persistence sessions, you might want to choose another type of persistence.

Second, if the client and the load-balanced server must renegotiate the session ID during their transactions, persistence is not maintained, and a new persistence session is created when the client's next request is received. This might result in the client's activity on the website being interrupted and the client might be asked to reauthenticate or restart the session. It might also result in large numbers of abandoned sessions if the timeout is set to too large a value.

To configure persistence based on SSL session ID, see Configuring Persistence Types That Do Not Require a Rule.

NOTE

SSL session ID persistence is not supported with session tickets.

Back up persistence support for SSL session ID

From NetScaler release 12.0 build 56.20, source IP persistence is supported as a backup persistence type for SSL session ID persistence. If the client and load-balanced server renegotiate the session, and source IP persistence is configured as the backup persistence, client requests are forwarded to the same server.

© 1997–2026 Citrix Systems, Inc. All rights reserved.

To support backup persistence for SSL session ID, the NetScaler appliance creates session entries for both source IP and SSL session ID when a client request is received for the first time. For the subsequent requests containing the same session ID, the SSL session ID is used. However, when the client and the load-balanced server renegotiate the session, the client request is forwarded to the same server by using the Source IP persistence and a new SSL Session ID persistence entry is created.

For information about configuring backup persistence, see Configuring Backup Persistence.

Diameter AVP number persistence

You can use persistence based on the Attribute-Value Pair (AVP) number of a Diameter message to create persistent Diameter sessions. When the NetScaler appliance finds the AVP in the Diameter message, it creates a persistence session based on the value of the AVP. All subsequent messages that match the value of the AVP are directed to the previously selected server. If the value of the AVP does not match the persistence session, a new session is created for the new value.

Note: If the AVP number is not defined in Diameter base-protocol RFC 6733, and if the number is nested inside a grouped AVP, you must define a sequence of AVP numbers (maximum of 3) in parent-to-child order. For example, if the persist AVP number X is nested inside AVP Y, which is nested in Z, define the list as Z Y X.

To configure Diameter-based persistence on a virtual server by using the command line interface

At the command prompt, type the following command:

```
set lb vserver <name> -PersistenceType <type-> persistAVPno
<positive_integer>
```

Example:

```
set lb vserver diameter_vs -persistenceType DIAMETER -persistAVPno 263
```

Custom server ID persistence

In the Custom Server ID persistence method, the Server ID specified in the client request is used to maintain persistence. For this type of persistence to work, you must first set a server ID on the services. The NetScaler appliance checks the URL of the client request and connects to the server

© 1997–2026 Citrix Systems, Inc. All rights reserved.

associated with the specified server ID. The service provider must make sure that the users are aware of the server IDs to be provided in their requests for specific services.

For example, if your site provides different types of data, such as images, text, and multimedia, from different servers, you can assign each server a server ID. On the NetScaler appliance, you specify those server IDs for the corresponding services, and you configure custom server ID persistence on the corresponding load balancing virtual server. When sending a request, the client inserts the server ID into the URL indicating the required type of data.

To configure custom server ID persistence:

- In your load balancing setup, assign a server ID to each service for which you want to use the user-defined server ID to maintain persistence. Alphanumeric server IDs are allowed.
- Specify rules, in the default-syntax expression language, to examine the URL queries for the server ID and forward traffic to the corresponding server.
- Configure custom server ID persistence.

Note: The persistence time-out value does not affect the Custom Server ID persistence type. There is no limit on the maximum number of persistent clients because this persistence type does not store any client information.

Example:

In a load balancing setup with two services, assign server ID 2345-photo-56789 to Service-1, and server ID 2345-drawing-abb123 to Service-2. Bind these services to a virtual server named Web11.

```
set service Service-1 10.102.29.5 -CustomServerID 2345-photo-56789



set service Service-2 10.102.29.6 -CustomServerID 2345-drawing-abb123
```

On virtual server Web11, enable Custom Server ID persistence.

Create the following expression so that all URL queries containing the string "sid=" are examined.

HTTP.REQ.URL.AFTER_STR("sid=")

Example:

© 1997–2026 Citrix Systems, Inc. All rights reserved.

```
set lb vserver Web11 -persistenceType customserverID -rule
"HTTP.REQ.URL.AFTER_STR("sid=")"



bind lb vserver Web11 Service-[1-2]
```

When a client sends a request with the following URL to the IP address of Web11, the appliance directs the request to Service-2 and honors persistence.

Example:

`http://www.example.com/index.asp?&sid=2345-drawing-abb123`

For more information about default-syntax policy expressions, see the Policy Configuration and Reference.

To configure custom server ID persistence by using the configuration utility

1. Navigate to **Traffic Management > Load Balancing > Services**.
2. Open the service and set a server ID.
3. Navigate to **Traffic Management > Load Balancing > Virtual Servers**, and open the virtual server.
4. In Advanced Settings, select Persistence.
5. Select CUSTOMESERVERID, and specify an expression.

IP address persistence

You can base persistence on Destination IP addresses, or on both Source IP and Destination IP Addresses.

Persistence Based on Destination IP Addresses

With destination IP address-based persistence, when the NetScaler appliance receives a request from a new client, it creates a persistence session based on the IP address of the service selected by the virtual server (the destination IP address). Later, it directs requests to the same destination IP to the same service. This type of persistence is used with link load balancing. For more information about link load balancing, see Link Load Balancing.

The time-out value for destination IP persistence is the same as that for source IP persistence, described in Persistence Based on Source IP Address.

© 1997–2026 Citrix Systems, Inc. All rights reserved.

To configure persistence based on the destination IP address, see Configuring Persistence Types That Do Not Require a Rule.

Persistence Based on Source and Destination IP Addresses

With source and destination IP address-based persistence, when the NetScaler appliance receives a request, it creates a persistence session based on both the IP address of the client (the source IP address) and the IP address of the service selected by the virtual server (the destination IP address). Later, it directs requests from the same source IP and to the same destination IP to the same service.

The time-out value for destination IP persistence is the same as that for source IP persistence, described in Persistence Based on Source IP Address.

To configure persistence based on both source and destination IP addresses, see Configuring Persistence Types That Do Not Require a Rule.

SIP Call ID persistence

With SIP Call ID persistence, the NetScaler appliance chooses a service based on the call ID in the SIP header. This enables it to direct packets for a particular SIP session to the same service and, therefore, to the same load balanced server. This persistence type is applicable specifically to SIP load balancing. For more information about SIP load balancing, see Monitoring SIP Services.

To configure persistence based on SIP Call ID, see Configuring Persistence Types That Do Not Require a Rule.

RTSP session ID persistence

With RTSP Session ID persistence, when the NetScaler appliance receives a request from a new client, it creates a persistence session based on the Real-Time Streaming Protocol (RTSP) session ID in the RTSP packet header, and then directs the request to the RTSP service selected by the configured load balancing method. It directs subsequent requests that contain the same session ID to the same service. This persistence type is applicable specifically to SIP load balancing. For more information about SIP load balancing, see Monitoring SIP Services.

Note: RTSP Session ID persistence is configured by default on RTSP virtual servers, and you cannot modify that setting.

Sometimes different RTSP servers issue the same session IDs. When this happens, unique sessions cannot be created between the client and the RTSP server by using only the RTSP session ID. If you have multiple RTSP servers that might issue the same session IDs, you can

© 1997–2026 Citrix Systems, Inc. All rights reserved.

configure the appliance to append the server IP address and port to the session ID, creating a unique token that can be used to establish persistence. This is called session ID mapping.

To configure persistence based on RTSP Session IDs, see Configuring Persistence Types That Do Not Require a Rule.

Important: If you need to use session ID mapping, you must set the following parameter when configuring each service within the load balancing setup. Also, make sure that no non-persistent connections are routed through the RTSP virtual server.

Configure URL passive persistence

With URL Passive persistence, when the NetScaler appliance receives a request from a client, it extracts the server IP address-port information (expressed as a single hexadecimal number) from the client request.

URL passive persistence requires configuring an advanced expression that specifies the query element that contains the server IP address-port information. For more information about classic and advanced policy expressions, see Policies and Expressions.

The following expression configures the appliance to examine requests for URL queries that contain the string "urlp=", extract the server IP address-port information, convert it from a hexadecimal string to an IP and port number, and forward the request to the service configured with this IP address and port number.

HTTP.REQ.URL.AFTER_STR(“urlp=”)

If URL passive persistence is enabled and the previous expression is configured, a request with the following URL and server IP address-port string is directed to 10.102.29.10:80.

```
http://www.example.com/index.asp?&urlp=0A661D0A0050
```

The persistence time-out value does not affect this persistence type. Persistence is maintained as long as the server IP address-port information can be extracted from client requests. This persistence type does not consume any appliance resources, so it can accommodate an unlimited number of persistent clients.

To configure URL passive persistence, you first configure persistence as described in Configuring Persistence Types That Do Not Require a Rule. You set the persistence type to URLPASSIVE. You then perform the following procedures.

© 1997–2026 Citrix Systems, Inc. All rights reserved.

To configure URL passive persistence by using the CLI

At the command prompt, type:

```
set lb vserver <vserverName>  [-persistenceType <persistenceType>]  [-rule
<expression>]
```

Example:

```
set lb vserver LB-VServer-1 -persistenceType URLPASSIVE –rule
HTTP.REQ.URL.AFTER_STR(“urlp=”)
```

To configure persistence on a virtual server by using the GUI

1. Navigate to **Traffic Management** > **Load Balancing** > **Virtual Servers**, and open the virtual server.
2. In the Persistence section, choose the persistence type that meets your requirement. The most suitable persistence type for the virtual server is available as option buttons. Other persistence types that are applicable to the specific virtual server type can be selected from the Others list.

NOTE:

Prior to NetScaler release 12.0 build 56.20, all persistence types are available in a single Persistence drop-down list without any option buttons.

Configure persistence based on user-defined rules

WARNING:

The use of classic expressions for the persistence rule in the load balancing feature is removed and no longer available for the filter rule on the NetScaler appliance release 13.1 onwards. Citrix recommends that you do not use these policy expressions through the NetScaler command line interface, NetScaler GUI, or Nitro automation. For more information, see Table 1 and Table 2 in the Classic Policy Deprecation FAQ page.

When rule based persistence is configured, the NetScaler appliance creates a persistence session based on the contents of the matched rule before directing the request to the service selected by the configured load balancing method. Later, it directs all requests that match the rule to the same

© 1997–2026 Citrix Systems, Inc. All rights reserved.

service. You can configure rule based persistence for services of type HTTP, SSL, RADIUS, ANY, TCP, and SSL_TCP.

NOTE:

Starting from release 14.1 build 29.x, you can configure rule based persistence for services of type DNS, DNS_TCP, DOT, and UDP services.

Rule based persistence requires a classic or Advanced policy expression. You can use a classic expression to evaluate request headers, or you can use a Advanced policy expression to evaluate request headers, Web form data in a request, response headers, or response bodies. For example, you can use a classic expression to configure persistence based on the contents of the HTTP Host header. You can also use a Advanced policy expression to configure persistence based on application session information in a response cookie or custom header. For more information on creating and using classic and Advanced policy expressions, see Policies and Expressions.

The expressions that you can configure depend on the type of service for which you are configuring rule based persistence. For example, certain RADIUS-specific expressions are not allowed for protocols other than RADIUS, and TCP-option based expressions are not allowed for service types other than the ANY type. For TCP and SSL_TCP service types, you can use expressions that evaluate TCP/IP protocol data, Layer 2 data, TCP options, and TCP payloads.

Note: For a use case that involves configuring rule based persistence based on Financial Information eXchange ("FIX") Protocol data transmitted over TCP, see Configuring Rule Based Persistence Based on a Name-Value Pair in a TCP Byte Stream.

Rule based persistence can be used for maintaining persistence with entities such as Citrix SD-WAN™ appliances, Citrix SD-WAN plug-ins, cache servers, and application servers.

Note: On an ANY virtual server, you cannot configure rule-based persistence for the responses.

To configure persistence based on a user-defined rule, you first configure persistence as described in Configuring Persistence Types That Do Not Require a Rule, and set the persistence type to RULE. You can then perform the following procedures. You can configure rule based persistence by using the configuration utility or the CLI.

To configure persistence based on user-defined rules by using the CLI

At the command prompt, type:

© 1997–2026 Citrix Systems, Inc. All rights reserved.

```
set lb vserver <vserverName> [-rule <expression>][-resRule <expression>]
```

Example:

```
set lb vserver vsvr_name –rule
http.req.header("cookie").value(0).typecast_nvlist_t('=',';').value("serve
r")



set lb vserver vsvr_name –resrule http.res.header("set-
cookie").value(0).typecast_nvlist_t('=',';').value("server")
```

To configure persistence based on user-defined rules by using the GUI

1. Navigate to **Traffic Management** > **Load Balancing** > **Virtual Servers**, and open the virtual server.
2. In the Persistence section, choose the persistence type that meets your requirement. The most suitable persistence type for the virtual server is available as option buttons. Other persistence types that are applicable to the specific virtual server type can be selected from the Others list.

NOTE

Prior to NetScaler release 12.0 build 56.20, all persistence types are available in a single Persistence drop-down list without any option buttons.

Example: Classic Expression for a Request Payload

The following classic expression creates a persistence session based on the presence of a User-Agent HTTP header that contains the string, "MyBrowser", and directs any subsequent client requests that contain this header and string to the same server that was selected for the initial request.

```
http header User-Agent contains MyBrowser
```

Example: Advanced policy Expression for a Request Header

The following Advanced policy expression does the same thing as the previous classic expression.

© 1997–2026 Citrix Systems, Inc. All rights reserved.

HTTP.REQ.HEADER("User-Agent").CONTAINS ("MyBrowser")

Example: Advanced policy Expression for a Response Cookie

The following expression examines responses for "server" cookies, and then directs any requests that contain that cookie to the same server that was selected for the initial request.

HTTP.RES.HEADER("SET-COOKIE").VALUE(0).TYPECAST_NVLIST_T('=',';').VALUE("server")

Configure persistence types that do not require a rule

To configure persistence, you must first set up a load balancing virtual server, as described in Setting Up Basic Load Balancing. You then configure persistence on the virtual server.

To configure persistence on a virtual server by using the CLI

At the command prompt, type the following commands to configure persistence and verify the configuration:

```
set lb vserver <name> -PersistenceType <type> [-timeout <integer>]



show lb vserver
```

Example:

```
set lb vserver Vserver-LB-1 -persistenceType SOURCEIP -timeout 60



show lb vserver
```

Timeout is the time period for which a persistence session is in effect. The timeout default and minimum values (in minutes) vary based on the persistence type as listed in the following table.

PERSISTENCE TYPE	DEFAULT VALUE	MINIMUM VALUE	MAXIMUM VALUE
Cookie insert/group cookie insert	2	0	1440

© 1997–2026 Citrix Systems, Inc. All rights reserved.

PERSISTENCE TYPE	DEFAULT VALUE	MINIMUM VALUE	MAXIMUM VALUE
Other persistence types	2	2	1440

NOTE

- Group cookie insert persistence type can be set on the load balancing group.
- For IP-based persistence, you can also set the persistMask parameter.
- The persistence type by default is set to NONE.

To configure persistence on a virtual server by using the GUI

1. Navigate to **Traffic Management** > **Load Balancing** > **Virtual Servers**, and open the virtual server.
2. In the Persistence section, choose the persistence type that meets your requirement. The most suitable persistence type for the virtual server is available as option buttons. Other persistence types that are applicable to the specific virtual server type can be selected from the **Others** list.

NOTE

Prior to NetScaler release 12.0 build 56.20, all persistence types are available in a single Persistence drop-down list without any option buttons.

Configure backup persistence

You can configure a virtual server to use the source IP persistence type when the primary persistence type fails.

The following table describes the combinations of primary and secondary backup persistence types, and the conditions when the backup persistence is used.

PRIMARY PERSISTENCE	BACKUP PERSISTENCE	WHEN THE PRIMARY PERSISTENCE LOOKUP FAILS...
Cookie Insert	Source IP	The appliance falls back to source-IP based persistence only when the client browser

© 1997–2026 Citrix Systems, Inc. All rights reserved.

PRIMARY PERSISTENCE	BACKUP PERSISTENCE	WHEN THE PRIMARY PERSISTENCE LOOKUP FAILS...
		does not return any cookie in the request. However, if the browser returns a cookie (not necessarily the persistence cookie) it is assumed that the browser supports cookies and hence backup persistence is not triggered.
Rule	Source IP	The appliance uses source-IP based persistence when the parameter specified in the rule is missing in the incoming request.

NOTE

- If the primary persistence type is HTTP-cookie based persistence, and the backup persistence type is Source IP-based, you can set a timeout value for backup persistence. For instructions, see Setting a Timeout Value for Idle Client Connections.
- You cannot set a timeout value for backup persistence when the primary persistence is rule based, because in that case the timeout value for secondary persistence must be the same as for the primary persistence. Therefore, the primary and secondary expire at the same time.

To set backup persistence for a virtual server by using the command line interface

At the command prompt, type:

```
set lb vserver <name> -persistenceType <PersistenceType>
-persistenceBackup <BackupPersistenceType>
```

Example:

© 1997–2026 Citrix Systems, Inc. All rights reserved.

```
set lb vserver Vserver-LB-1 -persistenceType CookieInsert
-persistenceBackup SourceIP



set lb vserver Vserver-LB-1 –persistenceType RULE –rule
http.req.header("User-Agent").value(0).contains("MyBrowser") –
persistenceBackup SOURCEIP
```

To set backup persistence for a virtual server by using the configuration utility

1. Navigate to **Traffic Management** > **Load Balancing** > **Virtual Servers**, and open the virtual server.
2. In **Advanced Settings**, select **Persistence**, and specify a backup persistence type.

NOTE

.

The primary persistence must be set to COOKIEINSERT, or RULE.

Configure persistence groups

When you have load-balanced servers that handle several different types of connections (such as Web servers that host multimedia), you can configure a virtual server group to handle these connections. To create a virtual server group, you bind different types of virtual servers, one for each type of connection that your load balanced servers accept, into a single group. You then configure a persistence type for the entire group.

You can configure either source IP-based persistence or HTTP cookie-based persistence for persistence groups. After you set persistence for the entire group, you cannot change it for individual virtual servers in the group. If you configure persistence on a group and then add a new virtual server to the group, the persistence of the new virtual server is changed to match the persistence setting of the group.

When persistence is configured on a group of virtual servers, persistence sessions are created for initial requests, and subsequent requests are directed to the same service as initial request, regardless of the virtual server in the group that receives each client request.

© 1997–2026 Citrix Systems, Inc. All rights reserved.

When you add a virtual server that has persistence sessions to a load balancing group with a different persistence type, the existing persistent sessions specific to an old persistence type are deleted. The persistent sessions decide whether the traffic must go to the same virtual server or to a different server. Therefore, existing established connections are not impacted.

The persistence type of a load balancing group is applied to all the virtual servers bound to that group, irrespective of the virtual servers' protocol type. A load balancing group supports the following persistence types:

- SourceIP
- CookieInsert
- Rule

Some virtual servers support only certain persistence types. For example, a virtual server of type SSL_BRIDGE can use only SourceIP persistence type for an LB group.

If you configure HTTP cookie-based persistence, the domain attribute of the HTTP cookie is set. This setting causes the client software to add the HTTP cookie into client requests if different virtual servers have different public host names. For more information about CookieInsert persistence type, see Persistence Based on HTTP Cookies.

To create a virtual server persistency group by using the command line interface

At the command prompt, type:

```
bind lb group <vServerGroupName> <vServerName> -persistenceType
<PersistenceType>
```

Example:

```
bind lb group Vserver-Group-1 Vserver-LB-1 -persistenceType CookieInsert
```

To modify a virtual server group by using the configuration utility

1. Navigate to **Traffic Management > Load Balancing > Persistency Groups**, create a persistency group, and specify the virtual servers that must be part of this group.

To modify a virtual server group by using the command line interface

At the command prompt, type:

© 1997–2026 Citrix Systems, Inc. All rights reserved.

```
set lb group <vServerGroupName> -PersistenceBackup <BackupPersistenceType>
-persistMask <SubnetMaskAddress>
```

Example:

```
set lb group vserver-Group-1 -PersistenceBackup SourceIP -persistMask
255.255.255.255
```

Share persistent sessions between virtual servers

In some customer environments (telecom and ISP), a single server handles both control and data traffic. For a given client IP address, both control and data traffic have to be directed to the same back-end server. For this, one virtual server is required for handling client authentication traffic, and usually rule based persistency is configured on it. For example, Radius.req.avp(8).value.typecast_text_t'. The second virtual server for handling data traffic. Usually, SourceIP persistence is configured on it.

Previously, persistence entries were local to the virtual server. If you had to apply persistence across multiple virtual servers, you had to add the virtual server to a load balancing group and then apply a common persistence type to the group. This requirement cannot be achieved, because all the virtual servers bound to a load balancing group inherited the persistency configured on the group.

With the persistency sharing between virtual server feature, you can set the new `useVserverPersistency` parameter for a load balancing group to allow the virtual server in the group to use their own persistency parameters instead of inheriting them from the group settings. You can configure separate rule-based persistency on each virtual server.

Optionally, you can also designate one of the virtual servers in the group as a main virtual server. When a virtual server is designated as a main virtual server, only that virtual server creates the persistence entries, which are used by all the virtual server in the group. If the main virtual server is down, the NetScaler appliance does not create any persistence entries.

Note: Persistence sharing across the virtual servers is supported only for rule based persistency methods. Configure compatible rule based persistence parameters on the member virtual servers.

Example:

© 1997–2026 Citrix Systems, Inc. All rights reserved.

Assume v1 and v2 are bound to a load balancing group, v1 is a RADIUS type virtual server and v2 is an HTTP type virtual server. ‘Radius.req.avp(8).value.typecast_text_t’ persistency is configured on v1 and ‘client.ip.src’ is configured on v2.

When traffic flows through the RADIUS virtual server v1, it creates a persistent entry based on the evaluated rule string. Later, when traffic reaches the HTTP type virtual server v2, v2 checks for the persistence entries on the load balancing group and uses the same persistence session to direct traffic to the same back-end server.

Configuring Sharing of Persistent Sessions

To share persistency parameters across the virtual server in a load balancing group, you must first enable the useVserverPersistency parameter and then designate one of the virtual servers in the group as a main server.

To enable the useVserverPersistency parameter by using the command line interface

At the command prompt, type:

```
set lb group <name> -useVserverPersistency ( ENABLED)
```

Example:

```
set lb group lb_grp1 -useVserverPersistency ENABLED
```

To enable the useVserverPersistency parameter by using the GUI

1. Navigate to **Configuration** > **Traffic Management** > **Load Balancing** > **Persistency Groups**.
2. Click **Add** to add a new group or select an existing group and click **Edit**.
3. Select **Use Vserver Persistence**.

To designate a virtual server as a main virtual server by using the command line interface

At the command prompt, type:

```
set lb group <name> -useVserverPersistency ( ENABLED ) -masterVserver
<string>
```

© 1997–2026 Citrix Systems, Inc. All rights reserved.

Example:

```
set lb group lb_grp1 -useVserverPersistency ENABLED –masterVserver vs1
```

To designate a virtual server as a main virtual server by using the GUI

1. Navigate to **Configuration** > **Traffic Management** > **Load Balancing** > **Persistency Groups**.
2. Click **Add** to add a new group or select an existing group and click **Edit**.
3. Select **Use Vserver Persistence**.
4. In the **Virtual Server Name** box, click **+** to add the virtual server to the group. You can select the available virtual server or create a virtual server.
5. Click **Create** if you are adding a new group or **Close** if you are modifying an existing group.
6. Select the group for which you have enabled the useVserverPersistency parameter and click **Edit** to set a virtual server as a main to create persistence entries.
7. From the **Master vServer** list, select the virtual server that has to be designated as a main virtual server.

Arguments

useVserverPersistency

Allow the virtual servers in a group to use their own persistency parameters to create persistent sessions, instead of inheriting the persistency settings from the group settings. When this parameter is enabled, persistence cannot be set on the load balancing group.

When this parameter is disabled, the group's virtual servers inherit the persistency parameters from the group settings.

When this parameter is toggled on the load balancing group, the NetScaler appliance flushes all the corresponding persistence entries of the group and the member virtual servers.

Possible values: ENABLED, DISABLED

Default: DISABLED

Example:

```
set lb group lb_grp1 -useVserverPersistency ENABLED
```

© 1997–2026 Citrix Systems, Inc. All rights reserved.

masterVserver

Designate a virtual server as a main virtual server in its load balancing group. Once designated, only the main virtual server can create the persistent entries used by the group.

Note: This parameter can be set only if the useVserverPersistency parameter is enabled.

Example:

```
set lb group lb_grp1 –masterVserver vs1
```

Example Configuration of Sharing Persistent Sessions by Using the Command Line Interface

The virtual servers are created

```
add lb vs vs1 http 10.1.10.11 80 –persistence rule –rule ‘client.ip.src’



add lb vs vs2 radius 10.2.2.2 1812 –persistenceType rule –rule
‘Radius.req.avp(8).value.typecast_text_t’
```

The groups are created.

```
add lb group lb_grp1 –persistenceType NONE –useVserverPersistency ENABLED
```

A virtual server in a group is designated as the main virtual server.

```
set lb group lb_grp1 –masterVserver vs1
```

The virtual servers are bound to the group.

```
bind lb group lb_grp1 vs1

bind lb group lb_grp1 vs2
```

For more details, see Setting Up Basic Load Balancing and Configuring Persistence Groups.

© 1997–2026 Citrix Systems, Inc. All rights reserved.

Configure RADIUS load balancing with persistence

Today's complex networking environment often requires coordinating a high-volume, high-capacity load balancing configuration with robust authentication and authorization. Application users might connect to a VPN through mobile access points such as consumer-grade DSL or Cable connections, WiFi, or even dial-up nodes. Those connections usually use dynamic IPs, which can change during the connection.

If you configure RADIUS load balancing on the NetScaler appliance to support persistent client connections to RADIUS authentication servers, the appliance uses the user logon or the specified RADIUS attribute instead of the client IP as the session ID, directing all connections and records associated with that user session to the same RADIUS server. Users are therefore able to log on to your VPN from mobile access locations without experiencing disconnections when the client IP or WiFi access point changes.

To configure RADIUS load balancing with persistence, you must first configure RADIUS authentication for your VPN. For information and instructions, see the Authentication, Authorization, Auditing (AAA) chapter in AAA Application Traffic. Also choose either the Load Balancing or Content Switching feature as the basis for your configuration, and make sure that the feature you chose is enabled. The configuration process with either feature is almost the same.

Then, you configure either two load balancing, or two content switching, virtual servers, one to handle RADIUS authentication traffic and the other to handle RADIUS accounting traffic. Next, you configure two services, one for each load balancing virtual server, and bind each load balancing virtual server to its service. Finally, you create a load balancing persistency group and set the persistency type to RULE.

Enabling the Load Balancing or Content Switching Feature

To use the Load Balancing or Content Switching feature, you must first ensure that the feature is enabled. If you are configuring a new NetScaler appliance that has not previously been configured, both of these features are already enabled, so you can skip to the next section. If you are configuring a NetScaler appliance with a previous configuration on it, and you are not certain that the feature you use is enabled, you must do that now.

- For instructions on enabling the load balancing feature, see Enabling Load Balancing.
- For instructions on enabling the content switching feature, see Enabling Content Switching

© 1997–2026 Citrix Systems, Inc. All rights reserved.

Configuring Virtual Servers

After enabling the load balancing or content switching feature, you must next configure two virtual servers to support RADIUS authentication:

- **RADIUS authentication virtual server.** This virtual server and its associated service handles authentication traffic to your RADIUS server. Authentication traffic consists of connections associated with users logging onto your protected application or virtual private network (VPN).
- **RADIUS accounting virtual server.** This virtual server and its associated service handles accounting connections to your RADIUS server. Accounting traffic consists of connections that track an authenticated user's activities on your protected application or VPN.

Important: You must create either a pair of load balancing virtual servers or a pair of content switching virtual servers to use in your RADIUS persistence configuration. You cannot mix virtual server types.

To configure a load balancing virtual server by using the command line interface

At the command prompt type the following commands to create a load balancing virtual server and verify the configuration:

```
add lb vserver <name> RADIUS <IP address> <port> -lbmethod TOKEN -rule
<rule>



show lb vserver <name>
```

To configure an existing load balancing virtual server, replace the preceding `add lb virtual server` command with the `set lb vserver` command, which takes the same arguments.

To configure a content switching virtual server by using the command line interface

At the command prompt type the following commands to create a content switching virtual server and verify the configuration:

```
add cs vserver <name> RADIUS <IP address> <port> -lbmethod TOKEN -rule
<rule>
```

© 1997–2026 Citrix Systems, Inc. All rights reserved.

```
show cs vserver <name>
```

To configure an existing content switching virtual server, replace the preceding `add cs vserver` command with the `set cs vserver` command, which takes the same arguments.

Example:

```
add lb vserver radius_auth_vs1 RADIUS 192.168.46.33 1812 -lbmethod TOKEN
-rule CLIENT.UDP.RADIUS.USERNAME



add lb vserver radius_acct_vs1 RADIUS 192.168.46.34 1813 -lbmethod TOKEN
-rule CLIENT.UDP.RADIUS.USERNAME



set lb vserver radius_auth_vs1 RADIUS 192.168.46.33 1812 -lbmethod TOKEN
-rule CLIENT.UDP.RADIUS.USERNAME



set lb vserver radius_auth_vs1 RADIUS 192.168.46.34 1813 -lbmethod TOKEN
-rule CLIENT.UDP.RADIUS.USERNAME
```

To configure a load balancing or content switching virtual server by using the configuration utility

Navigate to **Traffic Management > Load Balancing > Virtual Servers** or navigate to **Traffic Management > Content Switching > Virtual Servers>>**, and configure a virtual server.

Configuring Services

After configuring your virtual servers, you must next configure two services, one for each of the virtual servers that you created.

Note: Once configured, these services are in the DISABLED state until the NetScaler appliance can connect to your RADIUS server's authentication and accounting IPs and monitor their status. For instructions, see Configuring Services.

© 1997–2026 Citrix Systems, Inc. All rights reserved.

Binding Virtual Servers to Services

After configuring your services, you must next bind each of the virtual servers that you created to the appropriate service.For instructions, see Binding Services to the Virtual Server.

Configuring a Persistency Group for Radius

After binding your load balancing virtual servers to the corresponding services, you must set up your RADIUS load balancing configuration to support persistence. To do so, you configure a load balancing persistency group that contains your RADIUS load balancing virtual servers and services, and configure that load balancing persistency group to use rule-based persistence. A persistency group is required because the authentication and accounting virtual servers are different and both the authentication & accounting message for a single user should reach the same RADIUS server. Persistency group enables to use the same session for both virtual servers. For instructions, see Configuring Persistence Groups.

Configuring RADIUS Shared Secret

From release 12.0, a NetScaler appliance supports RADIUS shared secret. A RADIUS client and server communicate with each other by using a shared secret that is configured on the client and on the server. Transactions between a RADIUS client and server are authenticated by using a shared secret. This secret is also used to encrypt some of the information in the RADIUS packet.

RADIUS shared secret key validation scenarios

The validation of the **RADIUS shared secret** key happens in the following scenarios:

- **RADIUS shared secret key is configured for both the radius client and the radius server:** The NetScaler appliance uses the RADIUS secret key for both the client side and the server side. If the verification succeeds, the appliance allows the RADIUS message to go through. Otherwise, it drops the RADIUS message.
- **RADIUS shared secret key is not configured for either the radius client or the radius server:** The NetScaler appliance drops the RADIUS message, because shared-secret-key validation cannot be performed on a node that has no radkey configured.
- **RADIUS shared secret key is not configured for both the RADIUS client and the RADIUS server:** The NetScaler appliance bypasses the RADIUS secret key validation and allows the RADIUS messages to go through.

You can configure a default RADIUS shared secret or configure on a per client or a subnet basis. It is recommended to add a RADIUS shared secret key for all deployments with RADIUS policy configured. The appliance uses the source IP address of the RADIUS packet to decide which

© 1997–2026 Citrix Systems, Inc. All rights reserved.

shared secret to use. You might configure a RADIUS client and server and the corresponding shared secret as follows:

At the CLI prompt, type:

```
add radiusNode <clientPrefix/Subnet> -radKey <Shared_secret_key>
```

Arguments

IPADDRESS

IP address or subnet of the RADIUS client in CIDR format. The appliance uses the source IP address of an incoming request packet to match the client IP address. Instead of configuring a client IP address, you can configure the client network address. Longest prefix is matched to identify the shared secret for an incoming client request.

RADKEY

Shared secret between the client, NetScaler appliance, and the server. Maximum length: 31.

```
add lb vserver radius_auth_vs1 RADIUS 192.168.46.33 1812 -lbmethod TOKEN
-rule CLIENT.UDP.RADIUS.USERNAME



add lb vserver radius_acct_vs1 RADIUS 192.168.46.34 1813 -lbmethod TOKEN
-rule CLIENT.UDP.RADIUS.USERNAME



add service radius_auth_service1 192.168.41.68 RADIUS 1812



add service radius_acct_service1 192.168.41.70 RADIUS 1813



bind lb vserver radius_auth_vs1 radius_auth_service1



bind lb vserver radius_acct_vs1 radius_acct_service[1-3]
```

© 1997–2026 Citrix Systems, Inc. All rights reserved.

```
add radiusNode 192.168.41.0/24 -radKey  serverkey123

add radiusNode 203.0.113.0/24 -radkey clientkey123
```

A shared secret must be configured both for a RADIUS client and server. The command is the same. The subnet determines whether the shared secret is for a client or for a server.

For example, if the subnet specified is a client subnet, the shared secret is for the client. If the subnet specified is a server subnet (192.168.41.0/24 in the earlier example), the shared secret is for the server.

A subnet of 0.0.0.0/0 implies that it is the default shared secret for all clients and servers.

NOTE:

Only the PAP and CHAP authentication methods are supported with RADIUS shared secret.

Message Authenticator attribute support for RADIUS Load Balancing

NetScaler includes security and compatibility enhancements for the RADIUS infrastructure by adding support for the Message-Authenticator attribute in RADIUS load balancing flows.

Once the `radiusMessageAuthenticator` parameter is enabled, NetScaler automatically generates and inserts the Message-Authenticator attribute into all outbound RADIUS packets.

Enable the Message-Authenticator attribute using the CLI

At the command prompt, type:

```
set lb parameter -radiusMessageAuthenticator YES
```

View persistence sessions

You can view the different persistence sessions that are in effect globally or for a particular virtual server.

© 1997–2026 Citrix Systems, Inc. All rights reserved.

NOTE:

- NetScaler nCore appliance uses multiple CPU cores for packet handling. The CPU core owns every session on the appliance. If the appliance receives a request for which a session does not exist, a session is created, and one of the cores is designated as the owner of that session.
- Subsequent requests that belong to that session might not always arrive at and be handled by the owner core. In that case, inter-core messaging ensures that the session information on the owner core is always current.

However, when a core receives a request that belongs to a persistence session owned by another core, the inter-core messaging does not refresh the timeout value for the persistence session.

Therefore, in the output of successively run show lb persistentSessions commands, which display timeout values from owner cores only, the timeout value for a persistence session might diminish to 0 (zero), even if the persistence session remains active.

To view persistence sessions by using the command line interface

At the command prompt, to view persistence sessions related to all virtual servers, type:

```
show lb persistentSessions [<vServer>]
```

At the command prompt, to view persistence sessions related a virtual server, type:

```
show lb persistentSessions <vServername>
```

Example:

```
show lb persistentSessions myVserver
```

To view persistence sessions by using the GUI

1. In the **Traffic Management** page, under **Monitor Sessions** click **Virtual server persistent sessions**.

© 1997–2026 Citrix Systems, Inc. All rights reserved.

Clear persistence sessions

You might need to clear persistence sessions from the NetScaler appliance if sessions fail to time out. You can do one of the following:

- Clear all sessions for all virtual servers at once.
- Clear all sessions for a given virtual server at once.
- Clear a particular session that is associated with a given virtual server.

To clear a persistence session by using the command line interface

At the command prompt, type the following commands to clear persistence sessions and verify the configuration:

```
clear lb persistentSessions [<vServer> [-persistenceParam <string>]]



show persistentSessions <vServer>
```

Examples:

Example 1 clears all persistence sessions for load balancing virtual server lbvip1.

Example 2 first displays the persistence sessions for load balancing virtual server lbvip1, clears the session with the persistence parameter xls, and then displays the persistence sessions to verify that the session was cleared.

Example 1:

```
> clear persistentSessions lbvip1

 Done

> show persistentSessions

 Done

>
```

Example 2:

© 1997–2026 Citrix Systems, Inc. All rights reserved.

```
> show persistentSessions lbvip1

Type        SRC-IP    ...    PERSISTENCE-PARAMETER

RULE        0.0.0.0   ...    xls

RULE        0.0.0.0   ...    txt

RULE        0.0.0.0   ...    html

 Done

> clear persistentSessions lbvip1 -persistenceParam xls

 Done

> show persistentSessions lbvip1

Type        SRC-IP    ...    PERSISTENCE-PARAMETER

RULE        0.0.0.0   ...    txt

RULE        0.0.0.0   ...    html

 Done

>
```

To clear persistence sessions by using the configuration utility

1. Navigate to **Traffic Management > Clear Persistent Sessions**.

Override persistence settings for overloaded services

When a service is loaded or is otherwise unavailable, service to clients is degraded. In this case, you might have to configure the NetScaler appliance to temporarily forward to other services the requests that would otherwise be included in the persistence session that is associated with the overloaded service. In other words, you might have to override the persistence setting that is configured for the load balancing virtual server. You can achieve this functionality by setting the skippersistency parameter. When this skippersistence parameter is set, and if the virtual server receives new connections for an overloaded service, the following happens.

© 1997–2026 Citrix Systems, Inc. All rights reserved.

- The virtual server disregards any existing persistence sessions that are associated with that service, until the service returns to a state at which it can accept requests.
- Persistence sessions associated with other services are not affected.

This functionality is available for only virtual servers whose type is ANY or UDP.

In Branch Repeater load balancing configurations, you must also configure a load monitor and bind it to the service. The monitor takes the service out of subsequent load balancing decisions until the load on the service is brought below the configured threshold. For information about configuring a load monitor for your virtual server, see Understanding Load Monitors.

You can configure the virtual server to perform one of the following actions with the requests that would otherwise form a part of the persistence session:

- **Send each request to one of the other services.** The virtual server takes a load balancing decision and sends each request to one of the other services based on the load balancing method. If all the services are overloaded, requests are dropped until a service becomes available.

  Both wildcard and IP address–based virtual servers support this option. This action is appropriate for all deployments, including deployments in which the virtual server is load balancing Branch Repeater appliances or firewalls.
- **Bypass the virtual server-service configuration.** The virtual server does not take a load balancing decision. Instead, it simply bridges each request through to a physical server based on the destination IP address in the request.

  Only wildcard virtual servers of type ANY and UDP support the bypass option. Wildcard virtual servers have a *:* IP and port combination. This action is appropriate for deployments in which you are using the virtual server to load balance Branch Repeater appliances or firewalls. In these deployments, the NetScaler appliance first forwards a request to a Branch Repeater appliance or firewall, and then forwards the processed response to a physical server. The virtual server sends requests directly to their destination IP addresses in the following conditions.

  - You configure the virtual server to bypass the virtual server–service configuration for overloaded services.
  - The Branch Repeater appliance or firewall gets overloaded.

  The virtual server sends requests directly to their destination IP addresses until the Branch Repeater appliance or firewall can accept requests.

© 1997–2026 Citrix Systems, Inc. All rights reserved.

To override persistence settings for overloaded services by using the CLI

At the command prompt, type the following commands to override persistence settings for overloaded services and verify the configuration:

```
set lb vserver <name> -skippersistency <skippersistency>



show lb vserver <name>
```

Example

```
> set lb vserver mylbvserver -skippersistency ReLb

 Done

> show lb vserver mylbvserver

    mylbvserver (*:*) - ANY Type: ADDRESS

      . . .

      . . .

 Skip Persistency: ReLb

      . . .

 Done

>
```

To override persistence settings for overloaded services by using the GUI

1. Navigate to **Traffic Management > Load Balancing > Virtual Servers** and select the virtual server of type UDP or ANY.
2. In the Advanced Settings pane, select Traffic Settings, and specify the type of Skip Persistency.

© 1997–2026 Citrix Systems, Inc. All rights reserved.

Troubleshooting

- **The statistics from the NetScaler VPX appliance indicate that the appliance has reached the session persistence limit. As a result, persistence sessions are failing. Is possible to increase the session persistence limit?**

  Cause: The NetScaler appliance has the system limit of 250,000 persistence session for a core.

  Resolution: To resolve this issue, you can perform any of the following tasks:

  - Reduce the time-out value for persistence
  - Increase the number of cores for the appliance

- **After configuring Cookie Insert persistence on the NetScaler appliance, the users report that the connections work fine for some time, but then start getting disconnected. What best practice should I follow when configuring persistence?**

  Cause: By default, the time-out value for Cookie Insert persistence is 120 seconds.

  Resolution: When you configure persistence for applications for which idle time cannot be determined, set the Cookie Insert persistence time-out value to 0. With this setting, the connection does not time out.

- **After configuring an HTTP virtual server on the NetScaler appliance, I need to make sure that a user always connects to the same server for the requested content, so I configured SourceIP persistence. Now, increasing the time-out value for persistence introduces latency. How can I increase the timeout value without affecting performance?**

  Resolution: Consider using Cookie Insert persistence with the time-out value set to 0. This setting enables long-duration persistence settings, because the appliance does not specify a time for expiring the cookie.

- **After configuring Cookie Insert persistence on the NetScaler appliance, it works as expected when clients from the same time zone access the content. However, when a client from another time zone makes an attempt to connect, the connection is immediately timed out.**

  Cause: Time based Cookie Insert persistence works as expected when a client from the same time zone makes a connection. However, when the client machine and NetScaler appliance are in different time zones, the cookie is not valid. For example, when a client in the EST time zone sends a cookie at 11:00 AM EST to a NetScaler appliance in the PST time zone, the appliance

© 1997–2026 Citrix Systems, Inc. All rights reserved.

receives the cookie at 2:00 PM PST. As a result of the difference in time, the cookie is not valid, and the connection is immediately timed-out.

Resolution: Set the time-out value for Cookie Insert persistence to 0.

- **A NetScaler appliance is used to load balance application servers, such as Oracle Weblogic server. To make sure that clients get persistent connections to these servers, SourceIP persistence is configured. It works as expected when a connection is made from a computer. However, when thin clients attempt a connection through a terminal server and, as a result, the appliance receives requests from multiple clients from the same IP address (the terminal server IP address). Therefore, the connections from all thin clients are directed to the same application server. Is it possible to configure persistency for requests from individual thin clients based on the client IP address?**

  Cause: The NetScaler appliance receives requests from the terminal server and the source IP address of the request remains the same. As a result, the appliance cannot distinguish among the requests received from the thin clients and provide persistence according to the requests from thin clients.

  Resolution: To avoid this problem, you can configure Rule persistence based on some unique parameter value for each thin client.

- **The NetScaler appliance is used to load balance Web Interface servers. When accessing the servers, the user receives the “State Error” error message. Additionally, when one of the Web Interface servers is shut down or not available, some of the users receive an error message.**

  Cause: Lack of persistence to the Web Interface servers can result in error messages when a user attempts to connect to the server.

  Resolution: Citrix recommends that you specify the Cookie Insert persistence method on the NetScaler appliance when load balancing Web Interface servers.

Insert cookie attributes to ADC generated cookies

The web administrators can insert other cookie attributes to the cookies generated by the NetScaler appliance. These additional cookie attributes help in enforcing the required policies for the ADC generated cookies based on the application access pattern.

The following features use the ADC generated cookies to achieve persistency.

- Load balancing cookie persistence

© 1997–2026 Citrix Systems, Inc. All rights reserved.

- Load balancing group cookie persistence
- GSLB site persistence
- Content switching cookie persistence

You can insert other cookie attributes to the ADC generated cookies using the following parameters:

- **LiteralADCCookieAttribute:** Append other cookie attributes to the ADC generated cookie, as a string.
- **ComputedADCCookieAttribute:** Use an ADC ns variable to conditionally append cookie attributes to the ADC generated cookie, based on the client or server attributes, for example, user agent version.

NOTE

You cannot configure both Literal ADC Cookie Attribute and Computed ADC Cookie Attribute, simultaneously on the load balancing parameter or in a single load balancing profile.

Use case: Configure SameSite cookie attribute

Every cookie has a domain associated with it. When a cookie's domain matches the website domain in the user's address bar, this is considered a same-site (or first party) context. If the domain associated with a cookie matches an external service and not the website in the user's address bar, this is considered a cross-site (or third party) context.

The **SameSite** attribute indicates the browser whether the cookie can be used for cross-site context or only for same-site context. Also, if an application intends to be accessed in the cross-site context then it can do so only via the HTTPS connection. For details, see RFC6265.

Until Feb 2020, the **SameSite** property was not explicitly set in NetScaler. The browser took the default value as None, and did not impact the NetScaler deployments.

However with certain browsers upgrade, such as Google Chrome 80, there is a change in the default cross-domain behavior of cookies. The **SameSite** attribute can be set to one of the following values. Default value for Google Chrome is set to Lax.

- **None:** Indicates the browser to use a cookie in cross-site context only on secure connections.
- **Lax:** Indicates the browser to use a cookie for requests in the same-site context. In the cross-site context, only safe HTTP methods like GET request can use the cookie.

© 1997–2026 Citrix Systems, Inc. All rights reserved.

- **Strict:** Use the cookie only in the same-site context.

If there is no SameSite attribute in the cookie, the Google Chrome assumes the functionality of SameSite=Lax.

NOTE

For certain version of other browsers, the default value for the SameSite attribute might be set to **None**. In some browser versions, “SameSite = none” can be treated differently. For example, the following browsers reject a cookie with “SameSite = none”:

- Versions of Chrome from Chrome 51 to Chrome 66 (inclusive on both ends)
- Versions of UC browser on Android earlier to version 12.13.2

Configure ADC generated cookies

To configure ADC generated cookie attributes, you must perform the following:

1. Create a load balancing virtual server
2. Set the ADC Cookie attributes for the load balancing virtual server, either through LB parameters or LB profile.
3. If you use an LB profile, set the LB profile to a load balancing virtual server.
4. If you choose to use the Computed ADC Cookie Attribute, configure the related rewrite policy.

NOTE

If an LB profile is bound to an LB virtual server, then the profile parameter configuration is considered instead of the global LB parameter configuration.

You can set the ADC generated cookie attributes by the following methods:

- Setting the ADC cookie attributes in load balancing parameters
- Setting the ADC cookie attributes in the load balancing profile

Setting the ADC cookie attributes in the load balancing parameters by using the CLI

To apply a policy uniformly to ADC generated cookies of all applications configured on the NetScaler appliance, you can set the ADC cookie attribute in the global LB parameters.

© 1997–2026 Citrix Systems, Inc. All rights reserved.

The **Literal ADC Cookie Attribute** setting allows you to unconditionally insert the cookie attributes to the ADC generated cookie.

At the command prompt, type:

```
set lb parameter -LiteralADCCookieAttribute <string>
```

Example:

```
set lb parameter -LiteralADCCookieAttribute SameSite=None
```

The **Computed ADC Cookie Attribute** setting allows you to conditionally insert the cookie attributes, based on the client or server attributes, to the ADC generated cookie.

At the command prompt, type:

```
set lb parameter -ComputedADCCookieAttribute <ns variable>
```

Example:

```
add ns variable cookieattribute_var -type "text(100)" -scope transaction

set lb parameter -ComputedADCCookieAttributE "$cookieattribute_var"

add ns assignment samesiteassign -variable "$cookieattribute_var" -set
"\"SameSite=None\""



add policy expression pol_iphone "(HTTP.REQ.HEADER(\"User-
Agent\").CONTAINS(\"iP\") && (HTTP.REQ.HEADER(\"User-
Agent\").REGEX_SELECT(re/OS \\d+\\_/).REGEX_SELECT(re/\
\d+/).TYPECAST_NUM_T(DECIMAL).EQ(12).typecast_text_t ALT
\"false\").eq(\"true\"))"

add policy expression pol_chrome "(HTTP.REQ.HEADER(\"User-
Agent\").CONTAINS(\"Chrom\") && (HTTP.REQ.HEADER(\"User-
Agent\").REGEX_SELECT(re/Chrom.*\\d+./).REGEX_SELECT(re/\
\d+/).TYPECAST_NUM_T(DECIMAL).BETWEEN(51,66).typecast_text_t ALT
\"false\").eq(\"true\"))"
```

© 1997–2026 Citrix Systems, Inc. All rights reserved.

```
add rewrite policy exception_samesite_attribute "pol_iphone || pol_chrome
" NOREWRITE

add rewrite policy append_samesite_attribute true samesiteassign



bind rewrite global exception_samesite_attribute 90 110 -type RES_OVERRIDE

bind rewrite global append_samesite_attribute 100 110 -type RES_OVERRIDE
```

Configure variables by using the GUI

1. Navigate to **AppExpert > Variables**, and click **Add**.
2. In the **Create Variable** page, select **Scope** as **Transaction** and **Type** as **text** from the drop-down menu.

© 1997–2026 Citrix Systems, Inc. All rights reserved.

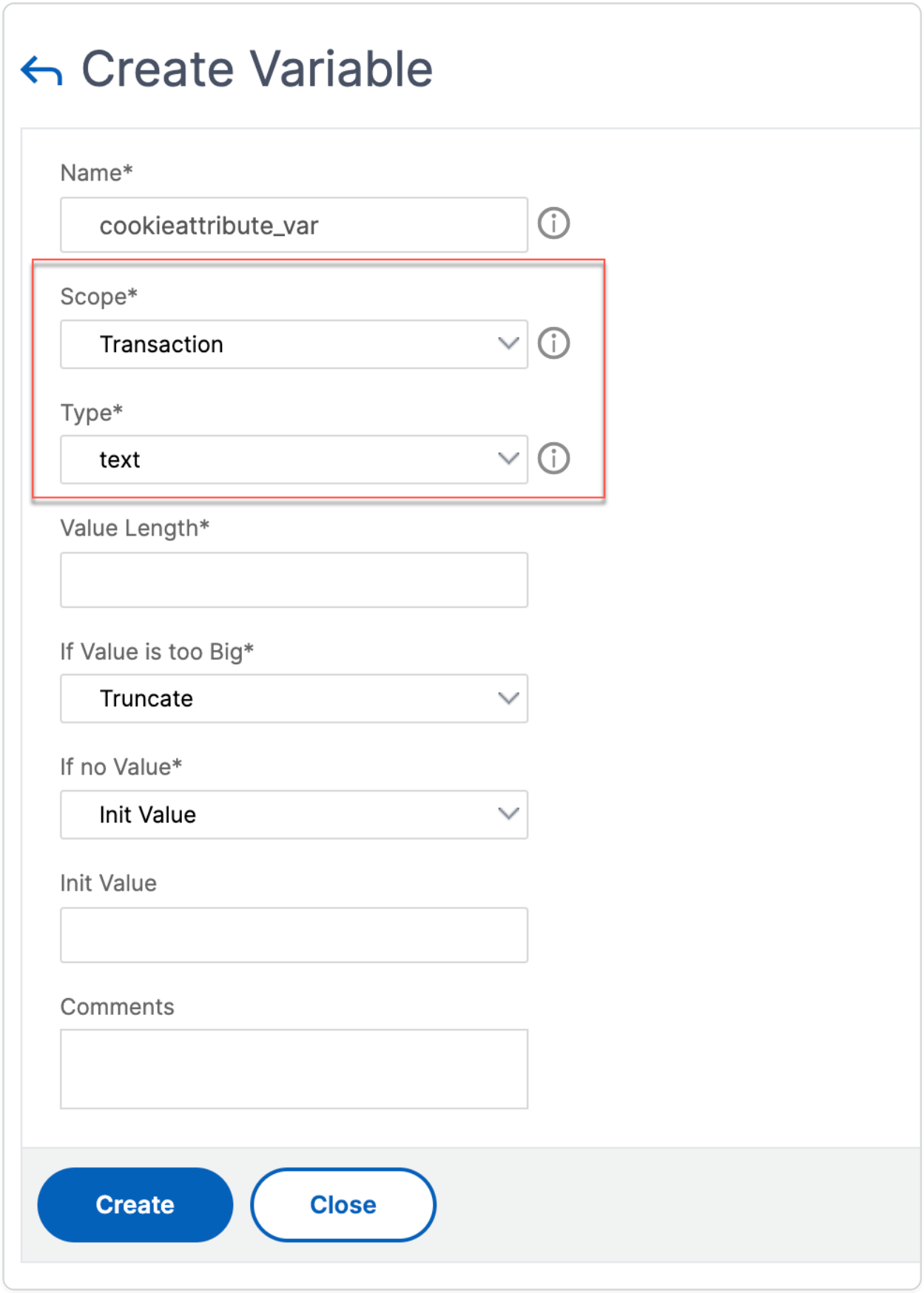

3. Enter other details, and click **Create**.

© 1997–2026 Citrix Systems, Inc. All rights reserved.

Create an assignment by using the GUI

After configuring a variable, you can assign a value or specify the operation to be performed on the variable by creating an assignment.

1. Navigate to **AppExpert > Assignments**, and click **Add**.
2. In the **Create Assignment** page, enter the details, and click **Create**.

Setting the ADC cookie attributes in load balancing parameters by using the GUI

1. Navigate to **Traffic Management > Load Balancing > Change Load Balancing parameters**.

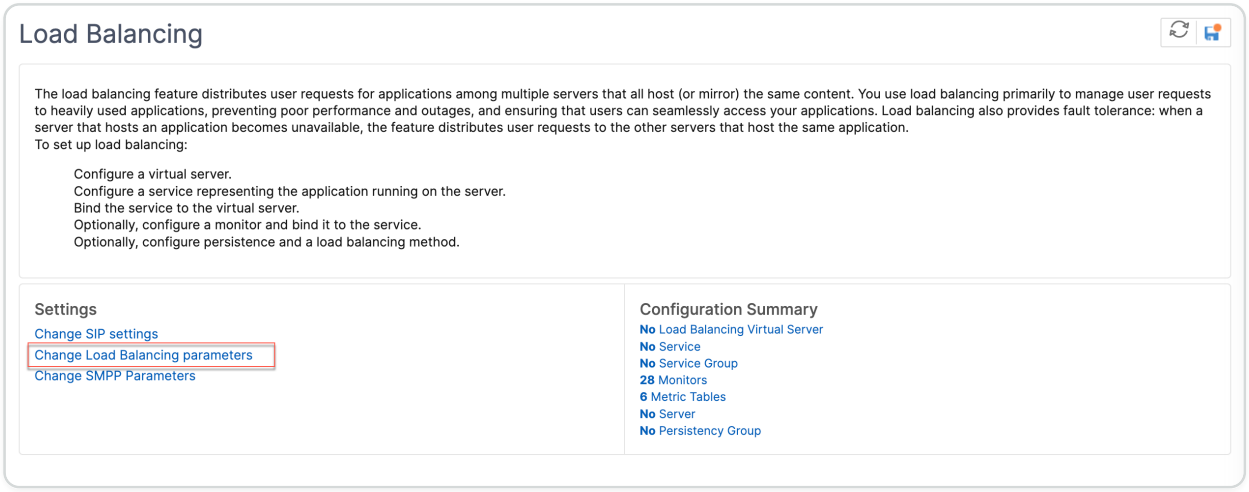

2. In the **Configure Load Balancing Parameters** pane, enter appropriate values for either one of the fields based on your requirement:
   - **Literal ADC Cookie Attribute**
   - **Computed ADC Cookie Attribute**

© 1997–2026 Citrix Systems, Inc. All rights reserved.

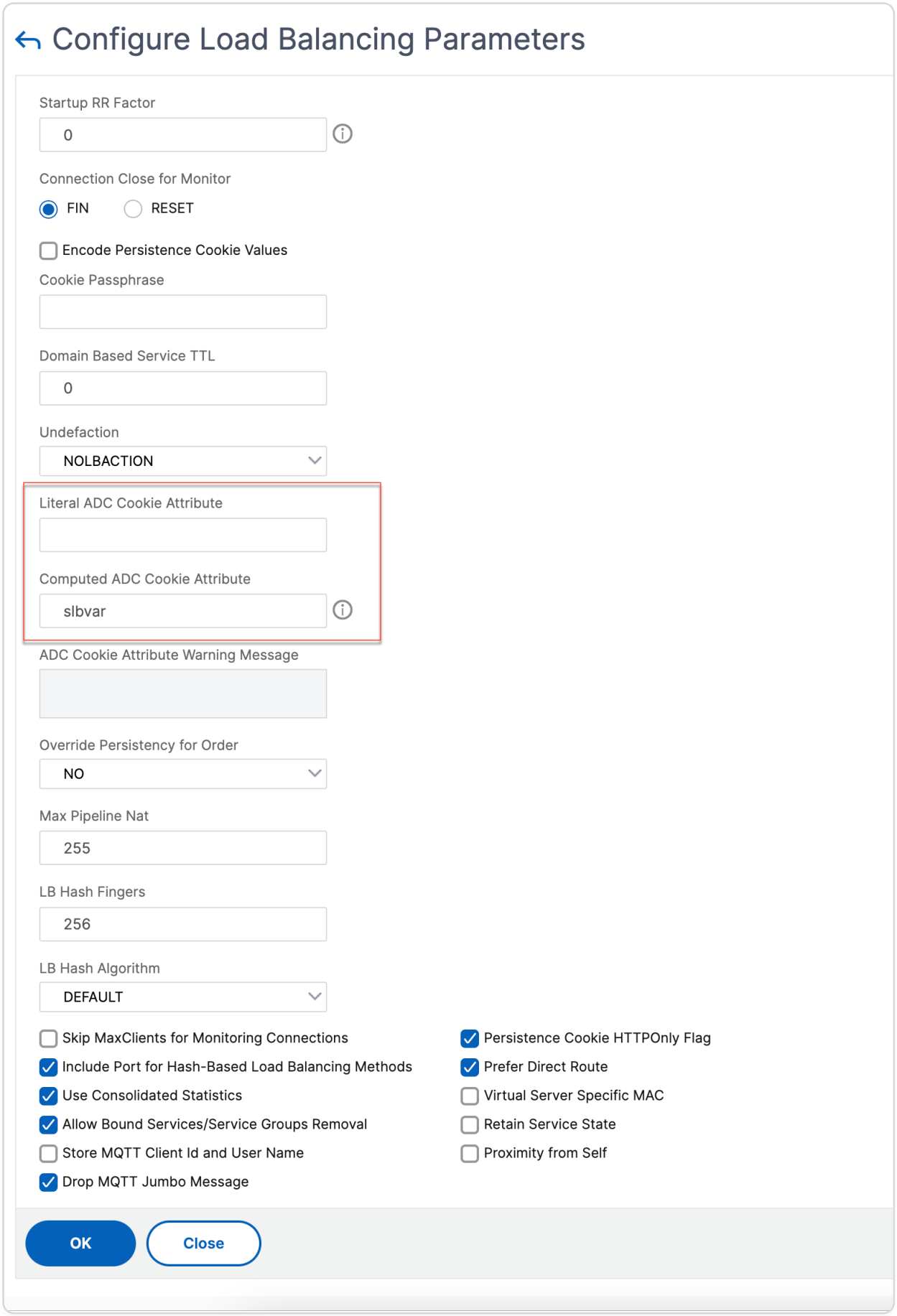

3. Click **OK**.

© 1997–2026 Citrix Systems, Inc. All rights reserved.

Setting the ADC cookie attributes in the load balancing profile by using the CLI

To apply a policy for a specific application that is configured on the NetScaler appliance, you can set the cookie attribute parameters in the LB profile bound to the application-specific LB virtual server.

The **Literal ADC Cookie Attribute** setting in the LB profile allows you to unconditionally insert the cookie attributes to the ADC generated cookie that is specific to a virtual server.

At the command prompt, type:

```
add lb profile <profile name> -LiteralADCCookieAttribute <string>
```

Example:

```
add lb profile LB-Vserver-Profile-1 -LiteralADCCookieAttribute
SameSite=None

add lb vserver LB-VServer-1 SSL 10.102.148.37 443 -persistenceType
COOKIEINSERT -lbprofilename LB-Vserver-Profile-1
```

The **Computed ADC Cookie Attribute** setting in the LB profile allows you to conditionally insert the cookie attributes based on the client or server attributes, to the ADC generated cookie. Then, set this LB profile to an LB virtual server.

At the command prompt, type:

```
add lb profile <profile name> -ComputedADCCookieAttribute <ns variable>
```

Example:

```
add ns variable cookieattribute_var -type "text(100)" -scope transaction

add ns assignment samesiteassign -variable "$cookieattribute_var" -set
"\"SameSite=None\""

add lb profile LB-Vserver-Profile-1 -ComputedADCCookieAttributE
"$cookieattribute_var"
```

© 1997–2026 Citrix Systems, Inc. All rights reserved.

```
add policy expression pol_iphone "(HTTP.REQ.HEADER(\"User-
Agent\").CONTAINS(\"iP\") && (HTTP.REQ.HEADER(\"User-
Agent\").REGEX_SELECT(re/OS \\d+\\_/).REGEX_SELECT(re/\
\d+/).TYPECAST_NUM_T(DECIMAL).EQ(12).typecast_text_t ALT
\"false\").eq(\"true\"))"

add policy expression pol_chrome "(HTTP.REQ.HEADER(\"User-
Agent\").CONTAINS(\"Chrom\") && (HTTP.REQ.HEADER(\"User-
Agent\").REGEX_SELECT(re/Chrom.*\\d+./).REGEX_SELECT(re/\
\d+/).TYPECAST_NUM_T(DECIMAL).BETWEEN(51,66).typecast_text_t ALT
\"false\").eq(\"true\"))"

add rewrite policy exception_samesite_attribute "pol_iphone || pol_chrome
" NOREWRITE

add rewrite policy append_samesite_attribute true samesiteassign



add lb vserver LB-VServer-1 SSL 10.102.148.37 443 -persistenceType
COOKIEINSERT -lbprofilename LB-Vserver-Profile-1

bind lb vserver LB-VServer-1 -policyName exception_samesite_attribute
-priority 90 -gotoPriorityExpression 110 -type RESPONSE

bind lb vserver LB-VServer-1 -policyName append_samesite_attribute
-priority 100 -gotoPriorityExpression 110 -type RESPONSE
```

Setting the ADC Cookie attributes in the load balancing profile by using the GUI

1. Navigate to **Traffic Management > Load Balancing > Virtual servers**.
2. Select a virtual server and click **Edit**.
3. Under **Advanced Settings** section, click **Add profiles**.

© 1997–2026 Citrix Systems, Inc. All rights reserved.

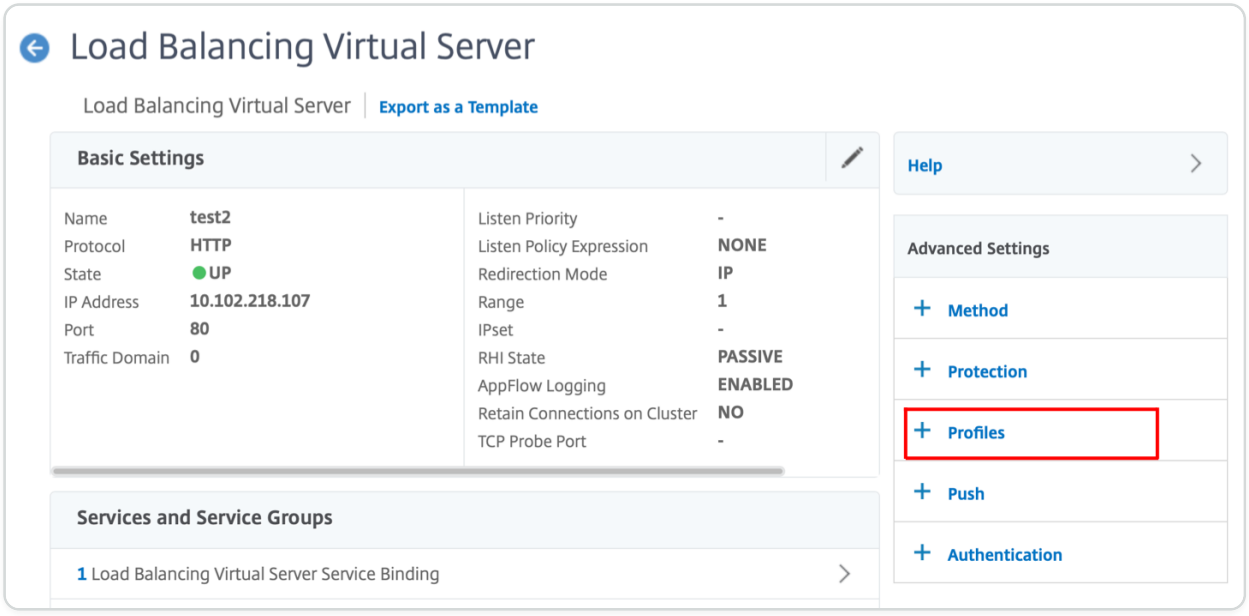

4. In the **Profiles** section, click **Add** to create an LB Profile.

   If you have already created a profile, choose it from the **LB Profile** drop-down menu.

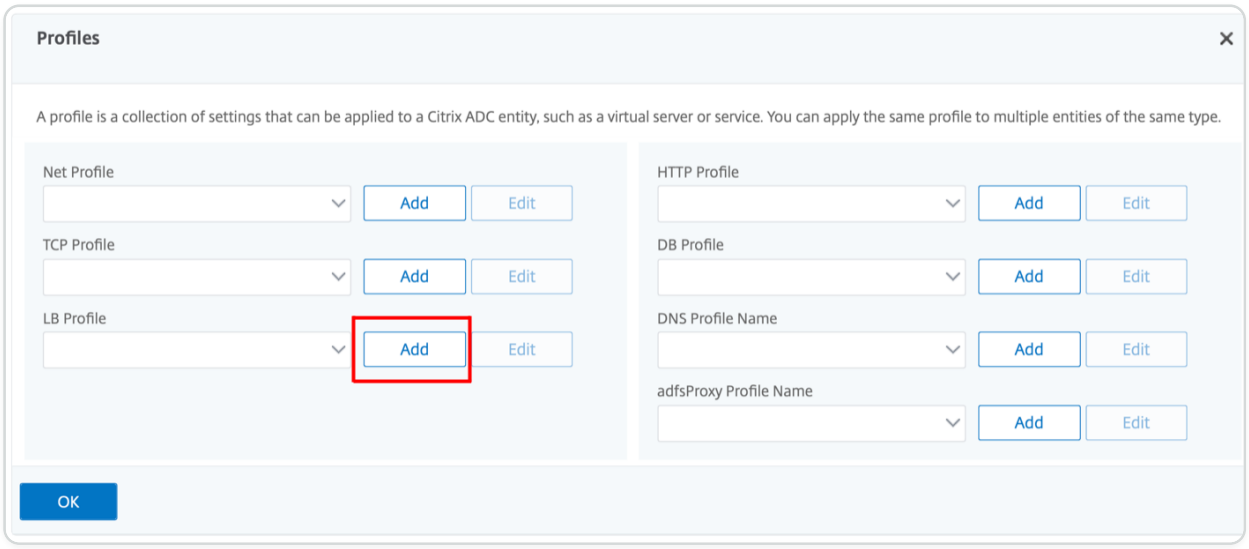

5. In the **LB Profile** pane, enter appropriate values for either one of the fields based on your requirement:

- **Literal ADC Cookie Attribute**
- **Computed ADC Cookie Attribute**

© 1997–2026 Citrix Systems, Inc. All rights reserved.

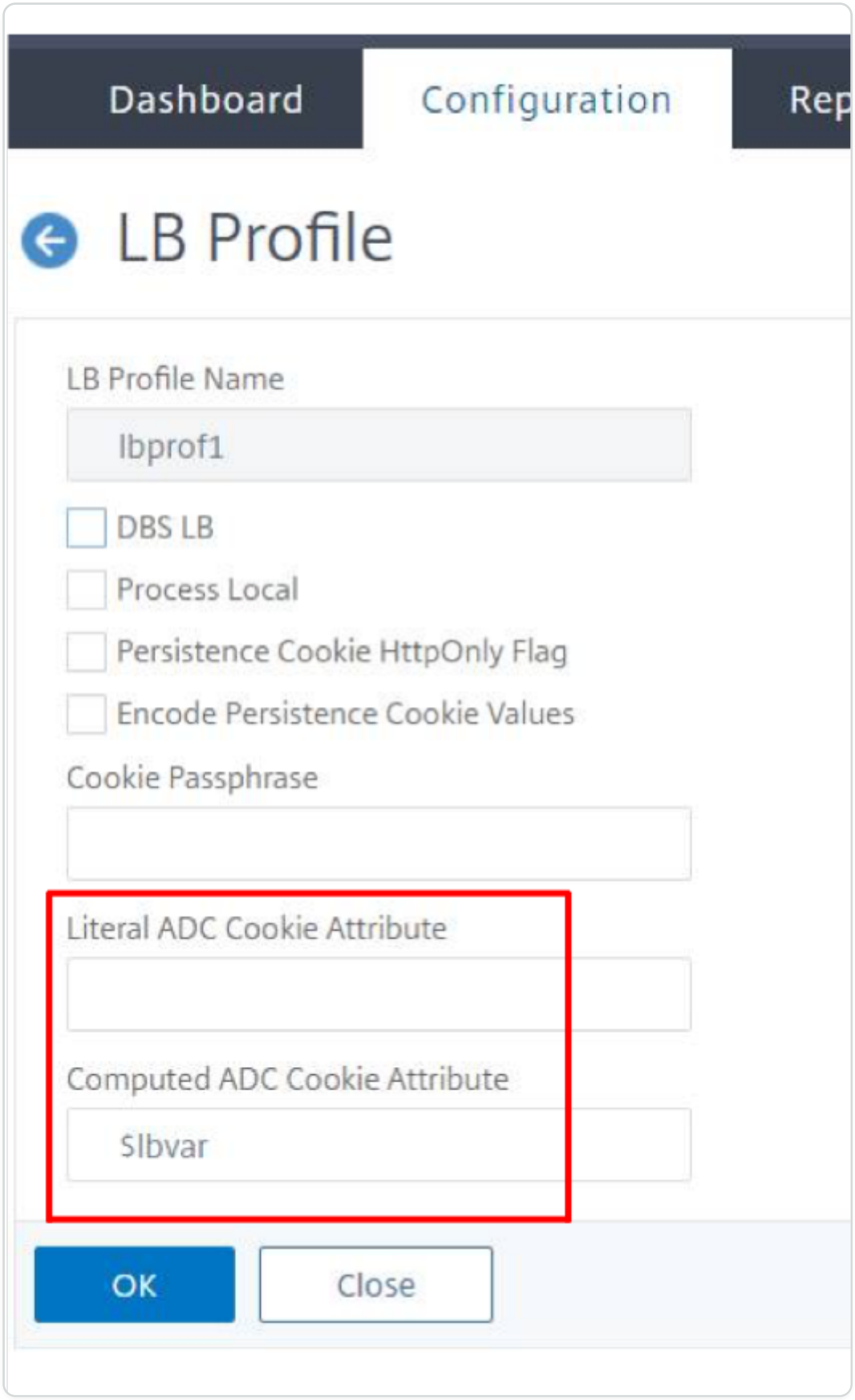

1. Click **OK**.
2. Set the created LB profile to the LB virtual server created in **Step 1**.

© 1997–2026 Citrix Systems, Inc. All rights reserved.

Verify ns variable configuration

To verify that the ADC ns variable is configured appropriately in LB parameters or LB profile, use the show lb parameter or show lb profile commands.

The following table lists the various warning messages and its cause, when the ns variable is not correctly configured.

WARNING MESSAGE	REASONS
NS Variable is not configured. Configure it with type text() and scope transaction for variable	NS variable is not yet configured.
Scope of configured NS variable is not transaction.	Variable is configured but scope is not set to “transaction.”
Type of variable is not Text().	Variable is configured but type is not set to “Text”.
Configured value-max-size for the NS Variable is greater than 255.	The value configured for the NS variable is greater than 255 characters. **Note:** A maximum length of 255 characters can be appended to an ADC generated cookie. The characters that exceed the maximum length are truncated.

Sample output

In the following example, the warning message is displayed when the ns variable is not configured.

```
set lb parameter -ComputedADCCookieAttribute "$lbvar"



Warning: NS Variable is not configured. Please configure it with type
text() and scope transaction

Done
```

The warning message is displayed in the following output of the `show lb parameter` command.

© 1997–2026 Citrix Systems, Inc. All rights reserved.

```
show lb parameter



Global LB parameters:

Persistence Cookie HttpOnly Flag: ENABLED

Use Encrypted Persistence Cookie: DISABLED

Use Port For Hash LB: YES

Prefer direct route: YES

Retain Service State: OFF

Start RR Factor: 0

Skip Maxclient for Monitoring: DISABLED

Monitor Connection Close: FIN

Use consolidated stats for LeastConnection: YES

Allow mac mode based vserver to pick thereturn traffic from services:
DISABLED

Allow bound service removal: ENABLED

TTL for Domain Based Server: 0 secs



NetScaler Cookie Variable Name: $lbvar(NS Variable is not configured.
Please configure it with type text() and scope transaction)



Done
```

© 1997–2026 Citrix Systems, Inc. All rights reserved.

Sample configuration for inserting cookie attributes in GSLB deployment

The following sample configuration applies to site persistence configured on GSLB services corresponding to an LB virtual server. To append some additional cookie attributes to the GSLB cookies, perform the following configuration.

- Set the ADC cookie attributes in the LB profile (LB-Vserver-Profile-1).
- Set the Literal ADC Cookie Attribute value, for example “SameSite=None", in the LB profile.
- Set the LB profile to the load balancing virtual server (LB-VServer-1), which represents the GSLB service.

```
add gslb vserver GSLB-VServer-1 SSL -backupLBMethod ROUNDROBIN -tolerance
0 -appflowLog DISABLED

add gslb site site1 10.102.148.4 -publicIP 10.102.148.4

add gslb service site1_gsvc1 10.102.148.35 SSL 443 -publicIP 10.102.148.35
-publicPort 443 -maxClient 0 -siteName site1 -sitePersistence HTTPRedirect
-sitePrefix ss1 -cltTimeout 180 -svrTimeout 360 -downStateFlush ENABLED



bind gslb vserver GSLB-VServer-1 -serviceName site1_gsvc1

bind gslb vserver GSLB-VServer-1 -domainName www.gslb.com -TTL 5



add service service-1 10.102.84.140 SSL 443



add lb profile LB-Vserver-Profile-1 -LiteralADCCookieAttribute
SameSite=None

add lb vserver LB-VServer-1 SSL 10.102.148.37 443 -persistenceType
COOKIEINSERT -lbprofilename LB-Vserver-Profile-1
```

© 1997–2026 Citrix Systems, Inc. All rights reserved.

```
bind lb vserver LB-VServer-1 service-1
```

NOTE

You can also conditionally insert the cookie attributes using the Computed ADC Cookie Attribute.

Sample configuration for inserting cookie attribute in content switching deployment

The following sample configuration applies when multiple applications are hosted behind a content switching virtual server. To apply the same policy to all the applications, bind the rewrite policies to content switching virtual server instead of LB virtual server, as follows:

- Set the ADC cookie attributes in the LB parameters.

  NOTE:

  You can set the ADC cookie attributes in the LB profile as well.

- Configure the ns variable (cookieattribute_var) of Type set to Text and Scope set to Transaction.
- Set the Computed ADC Cookie Attribute in the global LB parameters using the ns variable.
- Set the rewrite policies (exception_samesite_attribute and append_samesite_attribute) to the content switching virtual servers for inserting the cookie attributes.

```
add ns variable cookieattribute_var -type "text(100)" -scope transaction

set lb parameter -ComputedADCCookieAttributE "$cookieattribute_var"

add ns assignment samesiteassign -variable "$cookieattribute_var" -set
"\"SameSite=None\""



add policy expression pol_iphone "(HTTP.REQ.HEADER(\"User-
Agent\").CONTAINS(\"iP\") && (HTTP.REQ.HEADER(\"User-
Agent\").REGEX_SELECT(re/OS \\d+\\_/).REGEX_SELECT(re/\
```

© 1997–2026 Citrix Systems, Inc. All rights reserved.

```
\d+/).TYPECAST_NUM_T(DECIMAL).EQ(12).typecast_text_t ALT
\"false\").eq(\"true\"))"

add policy expression pol_chrome "(HTTP.REQ.HEADER(\"User-
Agent\").CONTAINS(\"Chrom\") && (HTTP.REQ.HEADER(\"User-
Agent\").REGEX_SELECT(re/Chrom.*\\d+./).REGEX_SELECT(re/\
\d+/).TYPECAST_NUM_T(DECIMAL).BETWEEN(51,66).typecast_text_t ALT
\"false\").eq(\"true\"))"

add rewrite policy exception_samesite_attribute "pol_iphone || pol_chrome
" NOREWRITE

add rewrite policy append_samesite_attribute true samesiteassign



add lb vserver LB-VServer-1 SSL 10.102.148.35 443

add lb vserver LB-VServer-2 SSL 10.102.148.36 443



add cs vserver CS-VServer-1 SSL 10.102.148.42 443 -persistenceType
COOKIEINSERT



add cs action act1 -targetLBVserver v1

add cs action act2 -targetLBVserver v2

add cs policy CS-policy-1 -rule "HTTP.REQ.URL.CONTAINS(\"file1.html\")"
-action act1

add cs policy CS-policy-2 -rule "HTTP.REQ.URL.CONTAINS(\"file2.html\")"
-action act2



bind cs vserver CS-VServer-1 -policyName CS-policy-1 -priority 1

bind cs vserver CS-VServer-1 -policyName CS-policy-2 -priority 2
```

© 1997–2026 Citrix Systems, Inc. All rights reserved.

```
bind cs vserver -policyname exception_samesite_attribute 90 110 -type
RES_OVERRIDE

bind cs vserver -policyname append_samesite_attribute 100 110 -type
RES_OVERRIDE
```

Customize a load balancing configuration

After you configure a basic load balancing setup, you can make several modifications to it so that it distributes the load exactly as you need. The load balancing feature is complex. You can modify the basic elements by doing one or more of the following:

- Changing the load balancing algorithm
- Configuring load balancing groups and using them to create your load balancing configuration
- Configuring persistent client-server connections
- Configuring the redirection mode
- Assigning different weights to different services that have different capacities.

The default load balancing algorithm on the NetScaler appliance is the least connection method. In the least connection method, the appliance sends each incoming connection to the service that is currently handling the fewest connections. You can specify different load balancing algorithms, each of which is suited to different conditions.

To accommodate applications such as shopping carts, which require that all requests from the same user be directed to the same server, you can configure the appliance to maintain persistent connections between clients and servers. You can also specify persistence for a group of virtual servers. Persistence lets the appliance to direct individual client requests to the same service regardless of which virtual server in the group receives the client request.

You can enable and configure the redirection mode that the appliance uses when redirecting user requests, choosing between IP-based and MAC-based forwarding. You can also assign weights to different services, specifying what percentage of incoming load must be directed to each service. Assigning weights enable you to include servers with different capacities in the same load balancing setup without;

- overloading the lower-capacity servers or
- allowing the higher-capacity servers to sit idle.

© 1997–2026 Citrix Systems, Inc. All rights reserved.

Customize the hash algorithm for persistence across virtual servers

The NetScaler appliance uses hash-based algorithms for maintaining persistence across virtual servers. By default, the hash-based load balancing method uses a hash value of the IP address and port number of the service. If a service is made available at different ports on the same server, the algorithm generates different hash values. Therefore, different load balancing virtual servers might send requests for the same application to different services, breaking the pseudo-persistence.

As an alternative to using the port number to generate the hash value, you can specify a unique hash identifier for each service. For a service, the same hash identifier value must be specified on all the virtual servers. If a physical server serves more than one type of application, each application type should have a unique hash identifier.

The algorithm for computing the hash value for a service works as follows:

- By default, a global setting specifies the use of port number in a hash calculation.
- If you configure a hash identifier for a service, it is used, and the port number is not, regardless of the global setting.
- If you do not configure a hash identifier, but change the default value of the global setting so that it does not specify use of the port number, the hash value is based only on the IP address of the service.
- If you do not configure a hash identifier or change the default value of the global setting to use the port number, the hash value is based on the IP address and the port number of the service.

You can also specify hash identifiers when using the CLI to bind services to a service group. In the configuration utility, you can open a service group and add hash identifiers on the Members tab.

To change the use-port-number global setting by using the CLI

At the command prompt, type:

set lb parameter -usePortForHashLb (YES | NO)

Example:

```
> set lb parameter -usePortForHashLb NO

 Done

>show lb parameter
```

© 1997–2026 Citrix Systems, Inc. All rights reserved.

```
Global LB parameters:

        Persistence Cookie HttpOnly Flag: DISABLED

        Use port for hash LB: NO

 Done
```

To change the use-port-number global setting by using the GUI

1. Navigate to Traffic Managment > Load Balancing > Configure Load Balancing parameters.
2. Select or clear Use Port for Hash Based LB Methods.

To create a new service and specify a hash identifier for a service by using the CLI

At the command prompt, type the following commands to set the hash ID and verify the setting:

add service < name > (< ip > |< serverName >) < serviceType > < port > -hashId < positive_integer >

```
show service <name>
```

Example:

```
> add service flbkng 10.101.10.1 http 80 -hashId 12345

 Done

>show service flbkng

        flbkng (10.101.10.1:80) - HTTP

        State: DOWN

        Last state change was at Thu Nov  4 10:14:52 2010

        Time since last state change: 0 days, 00:00:15.990

        Server Name: 10.101.10.1

        Server ID : 0   Monitor Threshold : 0
```

© 1997–2026 Citrix Systems, Inc. All rights reserved.

```
        Down state flush: ENABLED

        Hash Id: 12345


1)      Monitor Name: tcp-default

                State: DOWN     Weight: 1


 Done
```

To specify a hash identifier for an existing service by using the CLI

Type the set service command, the name of the service, and **-hashID** followed by the ID value.

To specify a hash identifier while adding a service group member

To specify a hash identifier for each member to be added to the group and verify the setting, at the command prompt, type the following commands (Be sure to specify a unique hashID for each member.):

```
bind servicegroup <serviceGroupName> <memberName> <port> -hashId
<positive_integer>



show servicegroup <serviceGroupName>
```

Example:

```
 bind servicegroup http_svc_group 10.102.27.153 80 -hashId 2222222



>show servicegroup SRV
```

© 1997–2026 Citrix Systems, Inc. All rights reserved.

```
        SRV - HTTP

        State: ENABLED  Monitor Threshold : 0

        …



        1)         1.1.1.1:80   State: DOWN     Server Name: 1.1.1.1
 Server ID: 123  Weight: 1

        Hash Id: 32211



                Monitor Name: tcp-default       State: DOWN

        …



        2)         2.2.2.2:80   State: DOWN     Server Name: 2.2.2.2
 Server ID: 123  Weight: 1

        Hash Id: 12345



                Monitor Name: tcp-default       State: DOWN

        …

Done
```

To specify a hash identifier for a service by using the GUI

1. Navigate to Traffic Management > Load Balancing > Services.
2. Create a new service, or open an existing service and specify the hash ID.

© 1997–2026 Citrix Systems, Inc. All rights reserved.

To specify a hash identifier for an already configured service group member by using the GUI

1. Navigate to Traffic Management > Load Balancing > Service Groups.
2. Open a member and type a unique hash ID.

Configure the redirection mode

The redirection mode configures the method used by a virtual server to determine where to forward incoming traffic. The NetScaler appliance supports the following redirection modes. Before forwarding the request to a server, the redirection modes function as follows:

- IP-Based forwarding (the default): The destination IP address is changed to the server's IP address.
- MAC-Based forwarding: The destination MAC address is changed to the server's MAC address. However, the destination IP address is not changed. MAC-based redirection mode is used mostly in firewall load balancing deployments.
- IP TUNNEL Based: An IP-in-IP encapsulation is performed for the client IP packets. In the outer IP headers, the destination IP address is set to the IP address of the server and the source IP address is set to the subnet IP (SNIP). The client IP packets are not modified. This is applicable to both IPv4 and IPv6 packets.
- TOS ID Based: The virtual server's TOS ID is encoded in the TOS field of the IP header.

You can use either the IP TUNNEL or the TOS option to implement Direct Server Return (DSR). For more information see:

- Configure DSR mode when using TOS
- Configure load balancing in DSR mode for IPv6 networks by using the TOS field
- Configure load balancing in DSR mode by using IP Over IP

You can configure MAC-Based forwarding on networks that use DSR topology, link load balancing, or firewall load balancing. For more information on MAC-Based forwarding for load balancing, see Configure MBF for load balancing configuration.

To configure the redirection mode by using the CLI

At the command prompt, type:

```
set lb vserver <name> -m <RedirectionMode>
```

© 1997–2026 Citrix Systems, Inc. All rights reserved.

Example:

```
set lb vserver Vserver-LB-1 -m MAC
```

NOTE

For a service that is bound to a virtual server on which the `-m MAC` option is enabled, you must bind a non-user monitor.

To configure the redirection mode by using the GUI

1. Navigate to **Traffic Management > Load Balancing > Virtual Servers**.
2. Open a virtual server and select the redirection mode.

Configure per-VLAN wildcarded virtual servers

If you want to configure load balancing for traffic on a specific virtual local area network (VLAN), you can create a wildcarded virtual server with a listen policy that restricts it to processing traffic only on the specified VLAN.

To configure a wildcarded virtual server that listens to a specific VLAN by using the CLI

At the command prompt, type the following commands to configure a wildcarded virtual server that listens to a specific VLAN and verify the configuration:

```
add lb vserver <name> <serviceType> IPAddress * Port * -listenpolicy
<expression> [-listenpriority <positive_integer>]



show vserver
```

Example:

```
add lb vserver Vserver-LB-vlan1 ANY -listenpolicy "CLIENT.VLAN.ID.EQ(2)"
-listenpriority 10
```

© 1997–2026 Citrix Systems, Inc. All rights reserved.

```
show vserver Vserver-LB-vlan1
```

To configure a wildcarded virtual server that listens to a specific VLAN by using the GUI

1. Navigate to **Traffic Management** > **Load Balancing** > **Virtual Servers**.
2. Create a new virtual server or open an existing virtual server.
3. Specify a listen policy priority and expression.

After you have created this virtual server, you bind it to one or more services as described in Setting Up Basic Load Balancing.

Assign weights to services

In a load balancing configuration, you assign weights to services to indicate the percentage of traffic that should be sent to each service. Services with higher weights can handle more requests; services with lower weights can handle fewer requests. Assigning weights to services allows the NetScaler appliance to determine how much traffic each load balanced server can handle, and therefore more effectively balance load.

Note: If you use a load balancing method that supports weighting of services (for example, the round robin method), you can assign a weight to the service.

The following table describes the load balancing methods that support weighting, and briefly describes the manner in which weighting affects how a service is selected for each one.

LOAD BALANCING METHODS	SERVICE SELECTION WITH WEIGHTS
Round Robin	The virtual server prioritizes the queue of available services such that services with the highest weights come to the front of the queue more frequently than those with the lowest weights and receive proportionately more traffic. For a complete description, see The Round Robin Method.
Least Connection	The virtual server selects the service with the best combination of fewest active transactions and highest weight. For a complete

© 1997–2026 Citrix Systems, Inc. All rights reserved.

LOAD BALANCING METHODS	SERVICE SELECTION WITH WEIGHTS
	description, see The Least Connection Method.
Least Response Time and Least Response Time Method using Monitors	The virtual server selects the service with the best combination of fewest active transactions and fastest average response time. For a complete description, see The Least Response Time Method.
Least Bandwidth	The virtual server selects the service with the best combination of least traffic and highest bandwidth. For a complete description, see The Least Bandwidth Method.
Least Packets	The virtual server selects the service with the best combination of fewest packets and highest weight. For a complete description, see The Least Packets Method.
Custom Load	The virtual server selects the service with the best combination of lowest load and highest weight. For a complete description, see The Custom Load Method.
Hashing methods, Static proximity and Token method	Weighting is not supported by these load balancing methods.
Least Request	The virtual server selects the service with the combination of fewest active requests and highest weight. For a complete description, see The Least Request Method.

To configure a virtual server to assign weights to services by using the CLI

At the command prompt, type:

```
set lb vserver <name> -weight <Value> <ServiceName>
```

Example:

© 1997–2026 Citrix Systems, Inc. All rights reserved.

```
set lb vserver Vserver-LB-1 -weight 10 Service-HTTP-1
```

To configure a virtual server to assign weights to services by using the GUI

1. Navigate to **Traffic Management** > **Load Balancing** > **Virtual Servers**.
2. Open the virtual server, and then click in the **Services** section.
3. In the weight column for the service, assign a weight to the service.

Configure the MySQL and Microsoft SQL server version setting

You can specify the version of Microsoft SQL Server and the MySQL server for a load balancing virtual server that is of type MSSQL and MySQL respectively. The version setting is recommended if you expect some clients to not be running the same version as your MySQL or Microsoft SQL Server product. The version setting provides compatibility between the client-side and server-side connections by ensuring that all communication conforms to the server's version.

To set the Microsoft SQL server version parameter by using the CLI

At the command prompt, type the following commands to set the Microsoft SQL Server version parameter for a load balancing virtual server and verify the configuration:

```
set lb vserver <name> -mssqlServerVersion <mssqlServerVersion>



show lb vserver <name>
```

Example

```
> set lb vserver myMSSQLvip -mssqlServerVersion 2008R2

 Done

> show lb vserver myMSSQLvip

    myMSSQLvip (190.0.2.12:1433) - MSSQL    Type: ADDRESS

 . . .

 . . .
```

© 1997–2026 Citrix Systems, Inc. All rights reserved.

```
    MSsql Server Version: 2008R2

    . . .

    . . .

 Done

>
```

To set the MySQL server version parameter by using the CLI

At the command prompt, type the following commands to set the MySQL Server version parameter for a load balancing virtual server and verify the configuration:

```
set lb vserver <name> -mysqlServerVersion <string>



show lb vserver <name>
```

Example

```
> set lb vserver mysqlsvr -mysqlserverversion 5.5.30

 Done

> sh lb vserver mysqlsvr

     mysqlsvr (2.22.2.222:3306) - MYSQL      Type: ADDRESS

 . . .

 . . .

     Mysql Server Version: 5.5.30

    . . .

    . . .

 Done
```

© 1997–2026 Citrix Systems, Inc. All rights reserved.

```
>
```

To set the MySQL or Microsoft SQL server version parameter by using the GUI

1. Navigate to **Traffic Management** > **Load Balancing** > **Virtual Servers**.
2. Open a virtual server of type MySQL or MSSQL, and set the server version.

Multi-IP virtual servers

The NetScaler supports creating a single load balancing virtual server with multiple non-consecutive/consecutive IPv4 and IPv6 addresses of type VIP. Each VIP address bound to a virtual server is treated as an individual virtual server. These virtual servers have the same protocol and other virtual server level settings. A virtual server with multiple VIP addresses is also called multi-IP virtual server.

The following are some advantages of using multi-IP virtual servers:

- A multi-IP virtual server offloads the work of creating many virtual servers with the same settings and service bindings.
- Multi-IP virtual servers effectively reduces the possibility of reaching the maximum limit on virtual server entities.
- One multi-IP virtual server can be used for clients in different subnets to connect to the same set of servers.
- Only one multi-IP virtual server can be used for IPv6 and IPv4 clients to connect to the same set of servers.

Configure a multi-IP virtual server

Configuring a multi-IP virtual server consists of the following tasks:

- Create an IPset and bind multiple IP addresses to it.
- Bind the IPset to load balancing virtual servers.

Note the following points related to IPset configuration:

- An IPset can have:
    - non-consecutive/consecutive IPv4 addresses and IPv6 addresses
    - combinations of IPv4 and IPv6 addresses.

© 1997–2026 Citrix Systems, Inc. All rights reserved.

- All IPv4/IPv6 addresses to be associated with virtual servers using IPset must be of type VIP.
- A single IPset can be bound to multiple virtual servers.
- IPv4/IPv6 addresses can be bound/unbound to/from IPset irrespective any existing IPset bindings to virtual servers.
- You must unset the IPset binding to a virtual server before binding a new IPset to it.

To add an IPset and bind multiple VIP addresses to it by using the CLI

At the command prompt, type:

```
add ipset <name>


bind ipset <name> <IPaddress1 …>


bind ipset <name> <IPaddress2…>


show ipset <name>
```

To bind the IPset to a virtual server by using the CLI

At the command prompt, type:

```
set lb vserver <name> -ipset <ipset name>


show lb vserver <name>
```

To add an IPset and bind multiple VIP addresses to it by using the GUI

Navigate to **System** > **Network** > **IPSets**, and create an IPset with multiple VIP addresses.

To bind the IPSet to a virtual server by using the GUI

1. Navigate to **Traffic Management** > **Load Balancing** > **Virtual Servers**, and open a virtual server to which you want to bind the created IPset.

© 1997–2026 Citrix Systems, Inc. All rights reserved.

2. In **Basic Settings**, set the **IPset** parameter to the name of the created IPset.

```
> add ipset IPSET-1



Done

> bind ipset IPSET-1 9.9.9.10



Done

> bind ipset IPSET-1 1000::20



Done

> add lb vserver LBVS-1 HTTP 8.8.8.10 80 –ipset IPSET-1



Done

> add service SVC-1 3.3.3.10 HTTP 80
```

© 1997–2026 Citrix Systems, Inc. All rights reserved.

```
Done

> add service SVC-2 3.3.3.100 HTTP 80

Done

> bind lb vserver LBVS-1 SVC-1

Done

> bind lb vserver LBVS-1 SVC-2

Done
```

GSLB support for multi-IP virtual servers

Floating IP addresses are required for the high availability deployments. Cloud deployments do not support floating IP addresses. So, the IP set feature helps you support high availability in cloud deployments. With the IP set feature, you can associate a private IP address to each of the primary and secondary instances. One of the private IP addresses is added when creating the virtual

© 1997–2026 Citrix Systems, Inc. All rights reserved.

server. The other IP address is bound to an IP set. The IP set is then associated with the virtual server. Typically a public IP address is mapped to one of the private IP addresses based on which appliance is taking the traffic. During failover, this mapping changes dynamically to route the traffic to the new primary.

In GSLB deployments, the GSLB service represents the virtual server and it requires both the private and public IP address of the virtual server. In cloud deployments, there are multiple private IP addresses represented as an IP set but the GSLB service can accept only one private IP address. So while configuring the GSLB service it is recommended to give the IP address that is configured while adding the virtual server or one of the IP addresses in the IP set. You need not configure the IP set feature on the GSLB service. The IP set configured on the load balancing virtual server associated with the GSLB service is sufficient.

In GSLB Parent-child topology, the load balancing virtual servers on the child sites can have the IP set associated with it. The GSLB service corresponding to this topology carries the public IP address and one of the private IP addresses. The private IP address can be an IP address in the IP set or the one configured while adding the virtual server on the child site. Communication between the parent and the child sites is always using the public IP address and the public port of the GSLB service.

Also, with IP set support, you can have a single virtual server endpoint for both IPv4 and IPv6 traffic. Previously, you had to configure different virtual servers for IPv4 and IPv6 traffic. With IP set support, you can associate IPv4 and IPv6 IP addresses to the same IP set. You can add different GSLB services representing the IPv4 and IPv6 endpoints.

Limit the number of concurrent requests on a client connection

You can limit the number of concurrent requests on a single client connection. You can protect the servers from security vulnerabilities by limiting the number of concurrent requests. When the client connection reaches the specified maximum limit, the NetScaler appliance drops subsequent requests on the connection until the outstanding request count goes below the limit.

You can configure the maxPipelineNat parameter to limit the number of concurrent requests on a single client connection. This parameter is applicable only to the following service types and when "svrTimeout" is set to zero:

- ANY
- All UDP service types except DNS

© 1997–2026 Citrix Systems, Inc. All rights reserved.

The default value of maxPipelineNat parameter is 255. A value of zero (0) applies no limit to the number of concurrent requests. When no limit is set, the NetScaler appliance executes all requests.

NOTE

If you set MaxpipelineNAT to a higher value, then the probability of spoofing attack can be higher. Hence, it is recommended to set MaxpipelineNAT to a lower value.

To limit the number of concurrent connections for a client by using the CLI

At the command prompt, type:

```
set lb parameter -maxPipelineNat <positive_integer>
```

Example:

```
set lb parameter -maxPipelineNat 199
```

To limit the number of concurrent connections for a client by using the GUI

Navigate to **Traffic Management > Load Balancing > Configure Load Balancing Parameters**, specify a value for Max Pipeline NAT requests.

Configure diameter load balancing

The Diameter protocol is a next generation Authentication, Authorization, and Accounting (AAA) signaling protocol used mainly on mobile devices such as laptops and mobile phones. It is a peer-to-peer protocol, as opposed to the traditional client-server model used by most other protocols. However, in most Diameter deployments, the clients originates the request and the server responds to the request.

When Diameter messages are exchanged, the Diameter server usually does much more processing than does the Diameter client. With the increase in control plane signaling volume, the Diameter server becomes a bottleneck. Therefore, Diameter messages must be load balanced to multiple servers. A virtual server performing load balancing of Diameter messages provides the following benefits:

- Lighter load on Diameter servers, which translates to faster response time to end users.

© 1997–2026 Citrix Systems, Inc. All rights reserved.

- Server health monitoring and better failover capabilities.
- Better scalability in terms of server addition without changing client configuration.
- High availability.
- SSL-Diameter offloading.

The following figure shows a Diameter system in a NetScaler deployment:

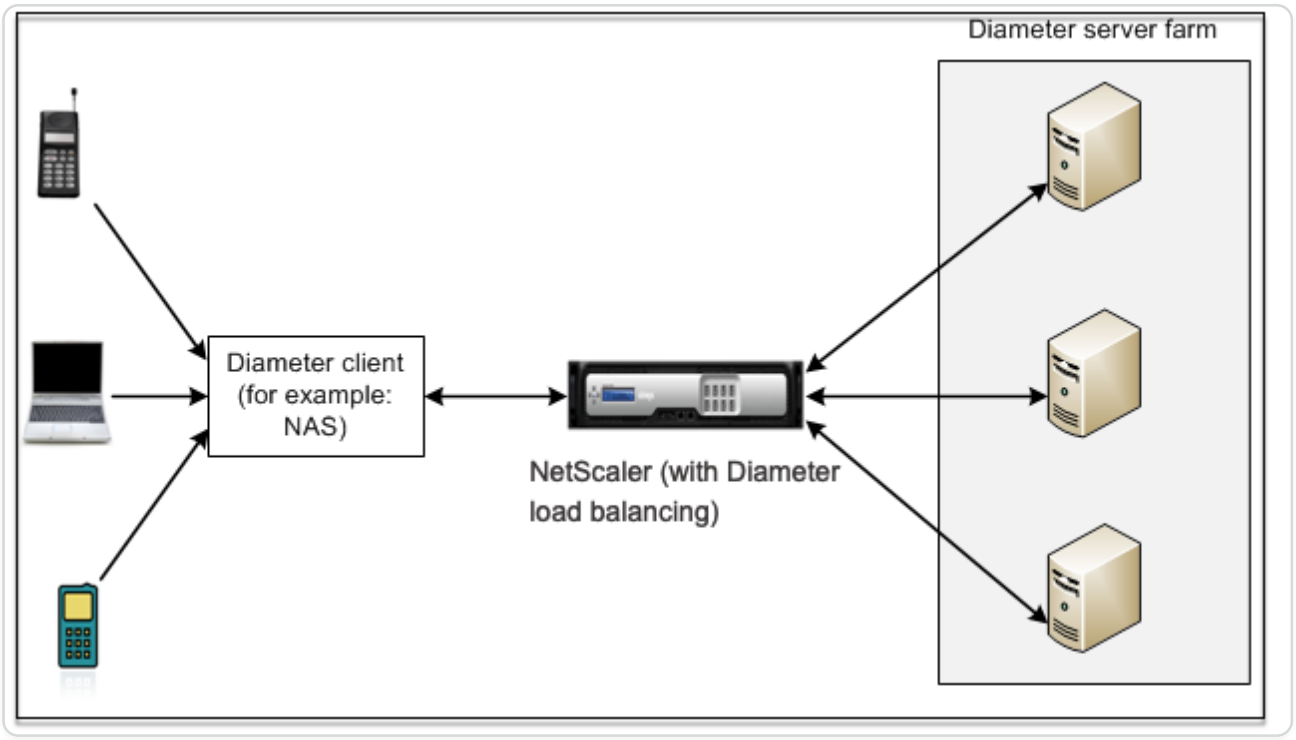

A Diameter system has the following components:

- **Diameter client.** Supports Diameter client applications in addition to the base protocol. Diameter clients are often implemented in devices at the edge of a network and provide access control services for that network. Typical examples of Diameter clients are a Network Access Server (NAS) and the Mobile IP Foreign Agent (FA).
- **Diameter agent.** Provides relay, proxy, redirect, or translation services. The NetScaler appliance (configured with a Diameter load balancing virtual server) plays the role of a Diameter agent.
- **Diameter server.** Handles the authentication, authorization, and accounting requests for a particular realm. A Diameter server must support Diameter server applications in addition to the base protocol.

In a typical Diameter topology, when an end-user device (such as a mobile phone) needs a service, it sends a request to a Diameter client. Each Diameter client establishes a single connection (TCP connection—SCTP is not yet supported) with a Diameter server as specified by the Diameter base-protocol RFC 6733. The connection is long-lived and all messages between the

© 1997–2026 Citrix Systems, Inc. All rights reserved.

two Diameter nodes (client and server) are exchanged over this connection. The NetScaler uses message based load balancing.

Example:

A mobile service provider uses Diameter for its billing system. When a subscriber uses a prepaid number, the Diameter client repeatedly sends requests to the server to check the available balance. The Diameter protocol establishes a connection between the client and the server, and all requests are exchanged over that connection. Connection based load balancing would be pointless, because there is only one connection. However, with the large number of messages on the connection, message based load balancing expedites the process of billing the prepaid mobile subscriber.

How diameter load balancing works

A Diameter client opens a connection to the NetScaler® appliance and sends a Diameter Capability Exchange Request (CER) message. The NetScaler selects a diameter server, opens a connection to the server, and forwards the CER message to the server. The server reads the client identity and determines that it is directly connected to the client.

The Diameter server prepares the Diameter handshake reply and sends it to the NetScaler appliance. The appliance modifies the handshake and inserts its own identity. At this point, the Diameter client determines that it is directly connected to the NetScaler (the agent).

NOTE:

All Diameter request messages from the client are queued on the selected server until the Diameter handshake is complete. The packets are forwarded to the server when the handshake is complete.

Load balancing diameter traffic

When a client sends a request to the NetScaler appliance, the appliance parses the request and contextually load balances it to a Diameter server based on a persist AVP. The appliance has advertised the client identity to the server, so it does not add route entries, because the server is expecting messages directly from client.

Server initiated requests are not as frequent as client requests. Server initiated requests are similar to client initiated requests, except:

© 1997–2026 Citrix Systems, Inc. All rights reserved.

- Since messages are received from multiple servers, the appliance maintains the transaction state by adding a unique Hop by Hop (HbyH) number to each forwarded request message. When the message response arrives (with same HbyH number), the appliance translates this HbyH number to the HbyH number that was received on the server when the request arrived.
- The NetScaler appliance adds a route entry by putting its identity, because the client sees the appliance as a relay agent.

Note: If a Diameter message spans more than one packet, the appliance accumulates the packets in an incomplete header queue and forwards them to the server when the full message is accumulated. Similarly, if a single packet contains more than one Diameter message, the appliance splits the packet and forwards the messages to servers as determined by the load balancing virtual server.

Disconnect a session

A Disconnect Peer Request (DPR) indicates the peer's intention of closing the connection, with the reason for closing the connection. The peer replies with a DPA (TCP always provides successful DPA).

- When the NetScaler appliance receives a DPR from the client, it broadcasts the DPR to all servers and immediately replies with a DPA to the client. The servers reply with DPAs, but the appliance ignores them. The client sends a FIN, which the appliance broadcasts to all servers.
- When the appliance receives a DPR from the server, it replies with a DPA to that server alone, and does not remove the server from the reuse pool. When the server sends a FIN, the appliance replies with FIN/ACK and removes connections from the reuse pool.
- If the appliance receives a FIN from the client, it sends the client a FIN/ACK, broadcasts the FIN, and immediately removes the server connection from the reuse pool.
- If the appliance receives a FIN from the server, it sends a FIN/ACK and removes it from reuse pool. Any new message for this server is sent on a new connection.

Configure load balancing for diameter traffic

To configure the NetScaler appliance to load balance diameter traffic, you must first set the Diameter parameters on the appliance, then add the diameter monitor, add the diameter services, bind the services to the monitor, add the diameter load balancing virtual server, and bind the services to the virtual server.

To configure load balancing for diameter traffic by using the command line interface

Configure the diameter parameters.

© 1997–2026 Citrix Systems, Inc. All rights reserved.

```
set ns diameter -identity <string> -realm <string> -serverClosePropagation
<YES|NO>
```

Example:

```
set ns diameter -identity mydomain.org -realm org -serverClosePropagation
YES
```

Add a Diameter monitor.

```
add lb monitor <monitorName> DIAMETER -originHost <string> -originRealm
<string>
```

Example:

```
add lb monitor diameter_mon DIAMETER -originHost mydomain.org -originRealm
org
```

Create the Diameter services.

```
add service <name> <IP> DIAMETER <port>
```

Example:

```
add service diameter_svc0 10.102.82.86 DIAMETER 3868


add service diameter_svc1 10.102.82.87 DIAMETER 3868


add service diameter_svc2 10.102.82.88 DIAMETER 3868


add service diameter_svc3 10.102.82.89 DIAMETER 3868
```

Bind the Diameter services to the Diameter monitor.

© 1997–2026 Citrix Systems, Inc. All rights reserved.

```
bind service <name>@ monitorName <monitorName>
```

Example:

```
bind service diameter_svc0 -monitorName diameter_mon


bind service diameter_svc1 -monitorName diameter_mon


bind service diameter_svc2 -monitorName diameter_mon


bind service diameter_svc3 -monitorName diameter_mon
```

Add a Diameter load balancing virtual server with Diameter persistence.

```
add lb vserver <name> DIAMETER <IPAddress> <port> -persistenceType
DIAMETER -persistAVPno <positive_integer>
```

Example:

```
add lb vserver diameter_vs DIAMETER 10.102.112.152 3868 -persistenceType
DIAMETER -persistAVPno 263
```

Bind the Diameter services to the Diameter load balancing virtual server.

```
bind lb vserver <name> <serviceName>
```

Example:

```
bind lb vserver diameter_vs diameter_svc0


bind lb vserver diameter_vs diameter_svc1
```

© 1997–2026 Citrix Systems, Inc. All rights reserved.

```
bind lb vserver diameter_vs diameter_svc2

bind lb vserver diameter_vs diameter_svc3
```

Save the configuration.

```
save ns config
```

Note: You can also configure load balancing of Diameter traffic over SSL by using the **SSL_DIAMETER** service type.

To configure load balancing for Diameter traffic by using the configuration utility

1. Navigate to **System** > **Settings** > **Change Diameter Parameters** and set the diameter parameters.
2. Navigate to **Traffic Management** > **Load Balancing** > **Virtual Servers**, and create a load balancing virtual server of type Diameter.
3. Create a service of type Diameter.
4. Create a monitor of type Diameter. In Special parameters, set the origin host and origin realm.
5. Bind the monitor to the service, and bind the service to the Diameter virtual server.
6. In Advanced Settings, click **Persistence**, specify the diameter, and enter a persistence AVP number.
7. Click **Save**, and click **Done**.

Configure FIX load balancing

Financial Information eXchange (FIX) protocol is an open message standard used in the financial industry for electronic exchange of information related to securities transaction between trading partners. FIX/SSL_FIX protocol is used extensively by buy-side and sell-side firms, trading platforms, and regulators for communicating trade information.

© 1997–2026 Citrix Systems, Inc. All rights reserved.

This feature enables you to configure a FIX or SSL_FIX load balancing virtual server to distribute incoming FIX messages and provide security in FIX messaging. NetScaler supports FIX message based load balancing (MBLB) for FIX 4.1, FIX 4.2, FIX 4.3, and FIX 4.4 versions.

FIX MBLB on a NetScaler appliance provides the following benefits:

1. Efficient management of FIX or SSL_FIX servers with superior HA and health monitoring.
2. SYN protection to all FIX or SSL_FIX servers.
3. FIX session persistence.

How FIX load balancing works

A FIX MBLB setup includes a FIX load-balancing virtual server and multiple load-balanced FIX servers. The FIX virtual server receives incoming client traffic, parses the incoming traffic into FIX messages, selects a FIX server for each FIX message, and forwards the message to the selected FIX server. The following conceptual drawing illustrates a typical FIX load balancing setup.

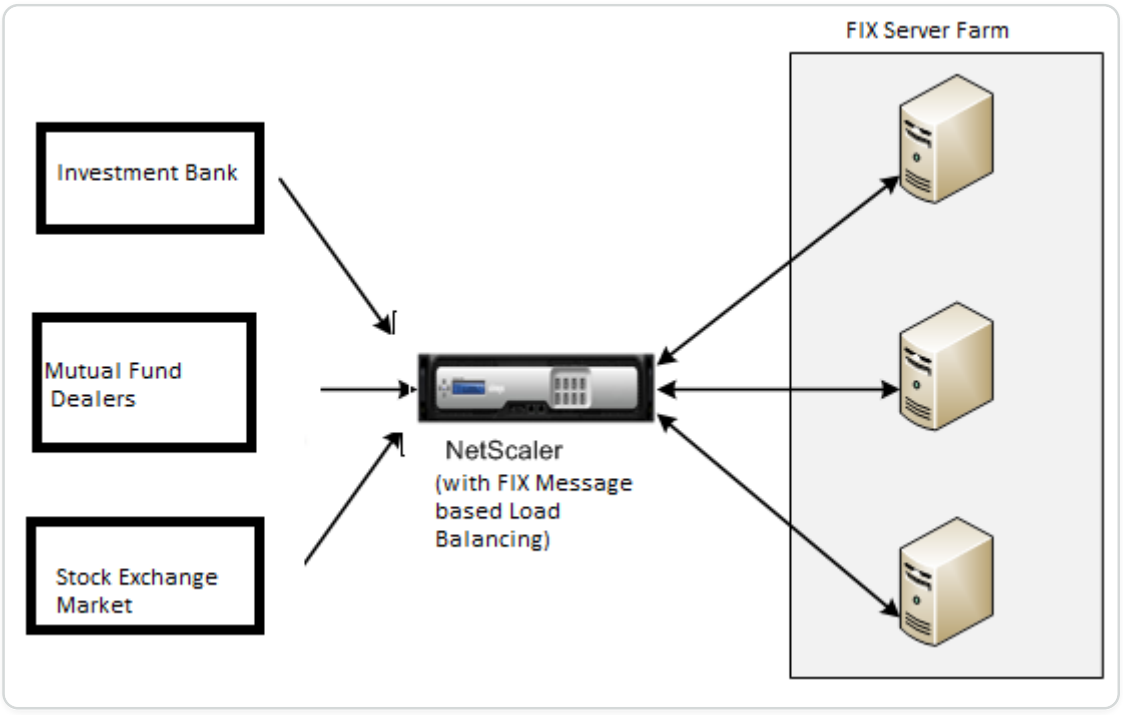

In a basic FIX MBLB setup, the FIX virtual server distributes FIX messages coming from clients to the load-balanced FIX servers using the round robin load-balancing method. With persistence of type FIXSESSION enabled, the FIX virtual server selects the same server for different FIX messages belonging to the same FIX session. The FIX session is determined based on the values of the **FIX** fields SenderCompID (tag 49) and TargetCompID (tag 56).

Configure and monitor load balancing for FIX traffic

Following are the configurations that you must do to load balance FIX message traffic:

© 1997–2026 Citrix Systems, Inc. All rights reserved.

1. Configuring FIX load balancing virtual server
2. Configuring SSL_FIX load balancing virtual server
3. Configuring FIX load balancing service
4. Configuring SSL_FIX load balancing service
5. Configuring FIXSESSION persistence
6. Setting persistence timeout
7. Displaying FIX/SSL_FIX stats
8. Monitoring FIX/SSL_FIX persistent sessions

To configure a FIX load balancing server by using the command line interface

At the command prompt, type:

```
add lb vserver <name> FIX <IP> <PORT>
```

Example

```
add lb vserver vs1 FIX 10.102.82.86 3868
```

To configure a SSL_FIX load balancing virtual server by using the command line interface

At the command prompt, type:

```
add lb vserver <name> SSL_FIX <IP> <PORT>
```

Example

```
add lb vserver vs1 SSL_FIX 10.102.82.86 3868
```

To configure a FIX service by using the command line interface

At the command prompt, type:

```
add service <name> <ip-addr> FIX <port>
```

Example

© 1997–2026 Citrix Systems, Inc. All rights reserved.

```
add service_svc1 10.102.82.86 FIX 3868
```

To configure a SSL_FIX service by using the command line interface

At the command prompt, type:

```
add service <name> <ip-addr> SSL_FIX <port>
```

Example

```
add service svc1 10.102.82.86 SSL_FIX 3868
```

To configure FIXSESSION persistence by using the command line interface

At the command prompt, type:

```
set lb vserver <name> -persistenceType FIXSESSION
```

Example

```
set lb vserver vs1 -persistenceType FIXSESSION
```

To set persistence timeout by using the command line interface

At the command prompt, type:

```
set lb vserver <name> -timeout <value>
```

Example

```
set lb vserver vs1 –timeout 2
```

To display FIX stats by using the command line interface

At the command prompt, type:

```
stat lb vserver <name>
```

© 1997–2026 Citrix Systems, Inc. All rights reserved.

Example

```
stat lb vserver_svc1
```

To bind FIX service to FIX virtual server by using the command line interface

At the command prompt, type:

```
bind lb vserver <name> <service name>
```

Example

```
bind lb vserver vs1 svc1
```

To display FIX persistent sessions by using the command line interface

At the command prompt, type:

```
show lb persistentSessions <name>
```

Example

```
show lb persistentSessions vs1
```

NOTE

Note: You can now configure the load balancing of FIX traffic over SSL by using the SSL_FIX service type. This service provides secured communication for FIX messages.

To configure FIX load balancing virtual server by using the GUI

1. Navigate to the **Configuration** > **Traffic Management** > **Load Balancing** > **Virtual Servers** page and click **Add** to create a FIX Load Balancing virtual server.
2. On the **Load Balancing Virtual Server** page, set the server parameters:
    a. Virtual Server Name
    b. Protocol type as "FIX"

© 1997–2026 Citrix Systems, Inc. All rights reserved.

   c. Server IP Address Type
   d. Server IP Address
   e. Server Port Number

3. Click **OK** and **Continue** to set other parameters.
4. In the **Services** section, select or add a new FIX load balancing virtual service, and bind it to the FIX server.
5. In the **Persistence** section, set the following parameters:

   a. Persistence type as ‘FIXSESSION’
   b. Time-out interval

6. Click **OK** and then **Done**.

To edit a FIX load balancing virtual server by using the GUI

Navigate to **Configuration** > **Traffic Management** > **Load Balancing** > **Virtual Servers** page, select a FIX server and click **Edit**.

To delete a FIX load balancing virtual server by using the GUI

Navigate to **Configuration** > **Traffic Management** > **Load Balancing** > **Virtual Servers** page, select a FIX server, and click **Delete**.

To configure FIX Load Balancing Virtual Service by using the GUI

1. Navigate to **Configuration** > **Traffic Management** > **Load Balancing** > **Services** page and click **Add** to create a FIX Load Balancing virtual service.
2. On the **Services** page, set the following parameters. You can click the ‘More’ arrow to set other parameters such as Traffic Domain, Hash ID, Server ID, Cache Type, and Number of Active Connections.

   a. Service Name – FIX Virtual Service Name
   b. Choose Virtual Server type as (New or Existing)
   c. Protocol – Protocol Type as ‘FIX’
   d. Server – Virtual Server IP address
   e. Port – Server Port Number

© 1997–2026 Citrix Systems, Inc. All rights reserved.

3. Click **OK** and **Continue** to set other parameters such as Monitors, Threshold & Timeout, Profiles, and Policies.
4. Click **OK** and then **Done**.

To edit a FIX load balancing virtual service by using the GUI

Navigate to **Configuration** > **Traffic Management** > **Load Balancing** > **Services** page, select a **FIX service** and click **Edit**.

To delete a FIX load balancing virtual service by using the GUI

Navigate to **Configuration** > **Traffic Management** > **Load Balancing** > **Services** page, select a FIX service, and click **Delete**.

To display FIX load balancing server statistics

Navigate to **Configuration** > **Traffic Management** > **Load Balancing** > **Virtual Servers** page and then click **Statistics** to display the FIX server statistics.

To display Persistent sessions for a FIX server by using the GUI

Navigate to **Configuration** > **Traffic Management** page and, under **Monitor Sessions** click **Virtual Server Persistent Sessions**.

To clear Persistent sessions for a FIX server by using the GUI

1. Navigate to **Configuration** > **Traffic Management** page and, under **Monitor Sessions** click **Clear Persistent Sessions**.
2. On the **Clear Persistent Sessions** page, set the following parameters:
    a. Virtual Server – Choose a FIX virtual server
    b. Persistence Parameter – Choose a FIX persistence parameter
3. Click **OK**.

MQTT load balancing

The Message Queuing Telemetry Transport (MQTT) is an OASIS standard messaging protocol for the Internet of Things (IoT). MQTT is a flexible and easy-to-use technology that provides effective communication within an IoT system. MQTT is a broker-based protocol and is widely used to facilitate the exchange of messages between clients and broker.

© 1997–2026 Citrix Systems, Inc. All rights reserved.

The following key benefits of MQTT make it a well-suited option for your IoT device:

- Reliability
- Fast response time
- Capability to support unlimited devices
- Publish/subscribe messaging that is perfect for many-to-many communication

IoT is the network of interconnected devices that are embedded with sensors, software, network connectivity, and necessary electronics. The embedded components enable IoT devices to collect and exchange data. The increase in use of IoT devices brings in multiple challenges for network infrastructure, with Scale being the prominent one. In a large scale deployment of IoT devices, the data generated by each IoT device needs to be analyzed swiftly. To achieve the scale requirement and efficient usage of resources, the load on the broker pool must be distributed evenly. With the support of the MQTT protocol, you can use the NetScaler appliance in IoT deployments to load balance the MQTT traffic.

The following figure depicts the MQTT architecture using a NetScaler appliance to load balance the MQTT traffic.

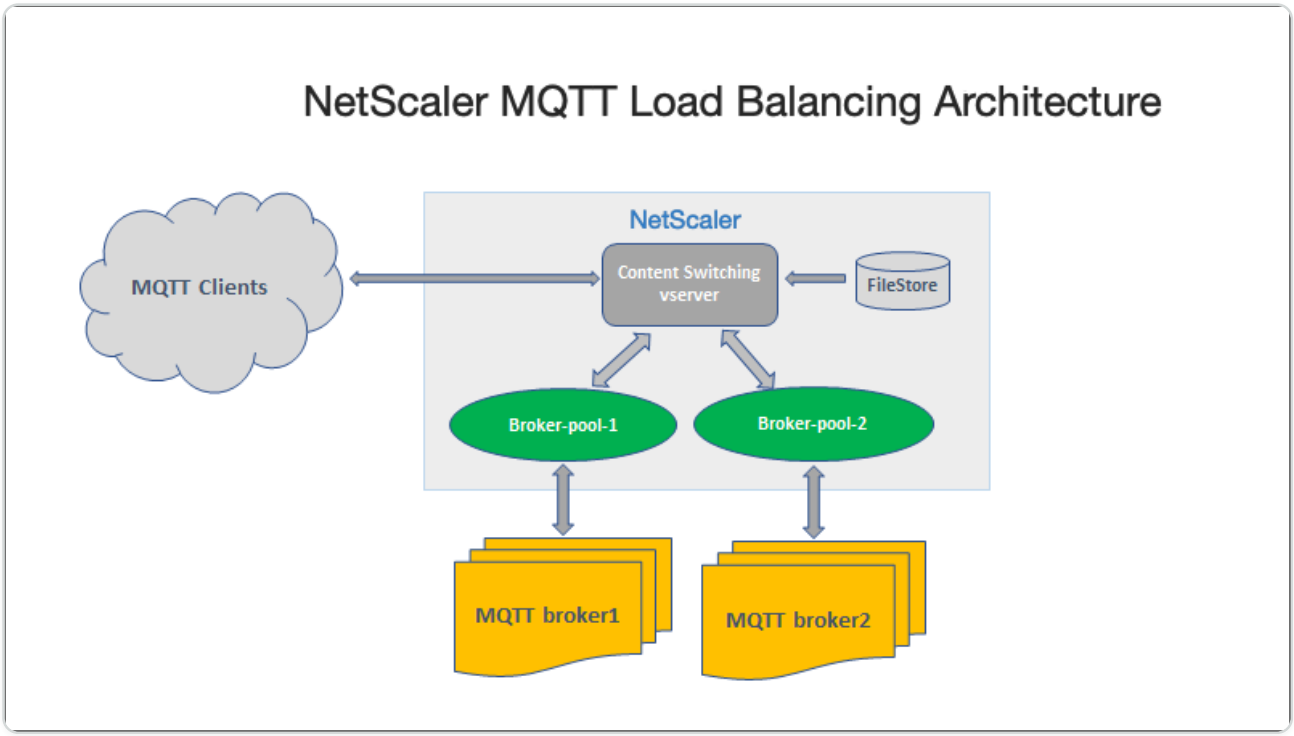

An IoT deployment with MQTT protocol has the following components:

- **MQTT broker.** A server that receives all messages from the clients and then routes the messages to the appropriate destination clients. The broker is responsible for receiving all messages, filtering the messages, determining who is subscribed to each message, and

© 1997–2026 Citrix Systems, Inc. All rights reserved.

sending the message to these subscribed clients. The broker is the central hub through which every message must pass.

- **MQTT client.** Any device, from a micro controller up to a full-fledged server, which runs an MQTT library and connects to an MQTT broker over a network. Both publishers and subscribers are MQTT clients. The publisher and subscriber labels refer to whether the client is publishing messages or subscribed to receive messages.
- **MQTT load balancer.** The NetScaler appliance is configured with an MQTT load balancing virtual server to load balance MQTT traffic.

In a typical IoT deployment, the broker (cluster of servers) manages the group of IoT devices (IoT clients). The NetScaler appliance load balances the MQTT traffic to the brokers based on various parameters, such as Client ID, topic, and user name.

Configure load balancing for MQTT traffic

For the NetScaler appliance to load balance MQTT traffic, perform the following configuration tasks:

1. Configure MQTT/MQTT_TLS services or service groups.
2. Configure MQTT/MQTT_TLS load balancing virtual server.
3. Bind the MQTT/MQTT_TLS services to the MQTT/MQTT_TLS load balancing virtual server.
4. Configure MQTT/MQTT_TLS content switching virtual server.
5. Configure a content switching action that specifies the target load balancing virtual server
6. Configure a content switching policy.
7. Bind the content switching policy to a content switching virtual server that is already configured to redirect to the specific load balancing virtual server.
8. Save the configuration.

To configure load balancing for MQTT traffic by using the CLI

Configure MQTT/MQTT_TLS services or service groups.

```
add service <name> <IP> <protocol> <port>

add servicegroup <ServiceGroupName> <Protocol>

bind servicegroup <serviceGroupName> <IP> <port>
```

© 1997–2026 Citrix Systems, Inc. All rights reserved.

Example:

```
add service srvc1 10.106.163.3 MQTT 1883

add servicegroup srvcg1 MQTT

bind servicegroup srvcg1 10.106.163.3 1883
```

Configure MQTT/MQTT_TLS load balancing virtual server.

```
add lb vserver <name> <protocol> <IPAddress> <port>
```

Example:

```
add lb vserver lb1 MQTT 10.106.163.9 1883
```

Bind the MQTT/MQTT_TLS services or service groups to the MQTT load balancing virtual server.

```
bind lb vserver <name> <serviceName>

bind lb vserver <name> <servicegroupName>
```

Example:

```
bind lb vserver lb1 srvc1

bind lb vserver lb1 srvcg1
```

Configure MQTT/MQTT_TLS content switching virtual server.

```
add cs vserver <name> <protocol> <IPAddress> <port>
```

Example:

```
add cs vserver cs1 MQTT 10.106.163.13 1883
```

Configure a content switching action that specifies the target load balancing virtual server.

© 1997–2026 Citrix Systems, Inc. All rights reserved.

```
add cs action <name> -targetLBVserver <string> [-comment <string>]
```

Example:

```
add cs action act1 -targetlbvserver lbv1
```

Configure a content switching policy.

```
add cs policy <policyName> [-url <string> | -rule <expression>] –action
<actName>
```

Example:

```
add cs policy cspol1  -rule  “MQTT.COMMAND.EQ(CONNECT) &&
MQTT.CONNECT.FLAGS.QOS.eq(2)” -action act1
```

Bind the content switching policy to a content switching virtual server that is already configured to redirect to the specific load balancing virtual server.

```
bind cs vserver <virtualServerName> -policyName <policyName> -priority
<positiveInteger>
```

Example:

```
bind cs vserver cs1 –policyName cspol1 -priority 20
```

Save the configuration.

```
save ns config
```

To configure load balancing for MQTT traffic by using the GUI

1. Navigate to **Traffic Management** > **Load Balancing** > **Virtual Servers**, and create a load balancing virtual server of type **MQTT** or **MQTT_TLS**.
2. Create a service or service group of type MQTT.
3. Bind the service to the MQTT virtual server.

© 1997–2026 Citrix Systems, Inc. All rights reserved.

4. Click **Save**.

MQTT message length limit

The NetScaler appliance treats the messages with message length greater than 65536 bytes as jumbo packets, and discard them by default. The `dropmqttjumbomessage` lb parameter decides whether to process the jumbo packets or not. This parameter is by default set to **YES**, which implies that the jumbo MQTT packets are dropped by default. If this parameter is set to **NO**, the ADC appliance handles even the packets with message length greater than 65536 bytes.

To configure the ADC appliance to handle jumbo packets by using CLI:

```
Set lb parameter –dropMqttJumboMessage [YES | NO]
```

Example:

```
set lb parameter –dropMqttJumboMessage no
```

Protect a load balancing configuration against failure

When a load balancing virtual server fails, or when the virtual server is unable to handle excessive traffic, the load balancing setup can fail. You can protect your load balancing setup against failure by configuring;

- the NetScaler appliance to redirect excess traffic to an alternate URL,
- a backup load balancing virtual server, and
- a stateful connection failover.

Redirect client requests to an alternate URL

You can redirect requests to an alternate URL by using an HTTP 302 redirect if a load balancing virtual server of type HTTP or HTTPS goes DOWN or is disabled. The alternate URL can provide information about the status of the server. The configured redirect URL is specified in the location header of the HTTP response. The exact URL specified in the response depends on the following configuration options:

- If the configured redirect URL contains only the domain name, such as `<http://www.sample1.example.com>`, the redirect URL specified in the HTTP response appends the Uniform Resource Identifier (URI). It is specified in the HTTP request to the configured domain

© 1997–2026 Citrix Systems, Inc. All rights reserved.

name. For example, if the request contains the GET `<http://www.sample2.example.com/images/site_nav.gif>` header, then the location header in the redirect response specifies the location: `<http://www.sample1.example.com/images/site_nav.gif>` header.

NOTE

The domain names in the request and response can differ. In this topic, the two domains are referred to as sample1.example.com and sample2.example.com to explain the concept.

- If the configured redirect URL contains a complete path, then the redirect response specifies the complete configured URL, irrespective of the URI in the request. For example, the following are such URLs:
  - Requested URL - `<http://www.redirect.com/en/index.html>`
  - Redirect URL - `<http://www.redirect.com/en/site_down.html>`

The following table lists the preceding configuration options:

CONFIGURED REDIRECT URL	URL IN HTTP REQUEST	HEADER IN HTTP RESPONSE
`<http://www.sample1.example.com>`	`<http://www.sample2.example.com/en/index.html>`	`<http://www.sample1.example.com/en/index.html>`
`<http://www.sample1.example.com/en/error.html>`	`<http://www.sample2.example.com/en/index.html>`	`<http://www.sample1.example.com/en/error.html>`

© 1997–2026 Citrix Systems, Inc. All rights reserved.

NOTE

- When configuring a redirect URL, the `<http://example.com>` URL is not the same as the `<http://example.com/>` URL, because the latter contains the complete path to the Webroot path, /.
- If a load balancing virtual server is configured with both a backup virtual server and a redirect URL, the backup virtual server takes precedence over the redirect URL. A redirect is used only when both the primary and backup virtual servers are DOWN.

To configure a virtual server to redirect the client request to a URL by using the CLI

1. Create a load balancing virtual server.

   ```
   set lb vserver -redirect url
   ```

2. Verify that the redirect URL option is working as expected. Disable the virtual server.

   ```
   disable vserver <vserver_name>
   ```

3. Access the website URL from a web browser to verify that the request is redirected as expected. You might have to clear the web browser cache and make a new connection before accessing the website.
4. Enable virtual server.

   ```
   enable vserver <vserver_name>
   ```

To configure a virtual server to redirect the client request to a URL by using the GUI

1. Navigate to **Traffic Management > Load Balancing > Virtual Servers**.
2. In the details pane, to add a new virtual server, click **Add**.
3. To edit an existing virtual server, select the virtual server from the list and click **Edit**.
4. On the **Advanced Settings** tab, click **Protection**. In the **Redirect URL** field, type the redirect URL (for example, `<http://www.newdomain.com/mysite/maintenance>`).
5. Click **OK**.

Configure a backup load balancing virtual server

You can configure the NetScaler appliance to direct requests to a backup virtual server when the primary load balancing virtual server is DOWN or unavailable. The backup virtual server is a proxy

© 1997–2026 Citrix Systems, Inc. All rights reserved.

and is transparent to the client. The appliance can also send a notification message to the client regarding the site outage.

The backup load balancing virtual server ensures minimal disruption when the primary method is unavailable, increasing the availability and reliability of the load balanced environment.

Note:

> The backup virtual server continues to handle the existing connections, even after the primary virtual server is deleted or disabled.

You can configure a backup load balancing virtual server when you create it, or you can change the optional parameters of an existing virtual server. You can also configure a backup virtual server for an existing backup virtual server, thus creating cascading backup virtual servers. The maximum depth of cascading backup virtual servers is 10.

If you have multiple virtual servers that connect to two servers, you have a choice for what happens if the primary virtual server goes DOWN and then comes back up. The default behavior is for the primary virtual server to resume its role as primary. However, you can configure the backup virtual server to remain in control when it takes over. For example, you can sync the updates on the backup virtual server to the primary virtual server and then manually force the original primary server to resume its role. In this case, you can designate the backup virtual server to remain in control when the primary virtual server goes DOWN and then comes back up.

You can configure a redirect URL on the primary load balancing virtual server as a fallback when both the primary and the backup virtual servers are DOWN or have reached their threshold for handling requests. When services bound to virtual servers are OUT OF SERVICE, the appliance uses the redirect URL.

Backup LB Method is displayed if the following load balancing methods are selected:

- Least connection
- Least response time
- Round robin
- Least bandwidth
- Least packets
- Custom load
- Least request

© 1997–2026 Citrix Systems, Inc. All rights reserved.

- Static proximity

Note

If a load balancing virtual server is configured with both a backup virtual server and a redirect URL, then the backup virtual server takes precedence over the redirect URL. A redirect is used only when the primary and backup virtual servers are down.

To set a backup virtual server by using the CLI

At the command prompt, type:

```
set lb vserver <vServerName> -backupVserver <BackupVServerName> [-
disablePrimaryOnDown <ENABLED|DISABLED>]
```

Example:

```
set lb vserver Vserver-LB-1 -backupVserver Vserver-LB-2
-disablePrimaryOnDown ENABLED
```

To set a backup virtual server by using the GUI

1. Navigate to **Traffic Management** > **Load Balancing** > **Virtual Servers**, and open the virtual server.
2. In Advanced Settings, click **Protection**, and select a backup virtual server.
3. If you want the backup virtual server to remain in control until you manually enable the primary virtual server even if the primary virtual server comes back up, select **Disable Primary When Down**.

NOTE:

Starting from NetScaler version 12.1 build 51.xx, the GUI displays the effective state of that server indicating if the backup is active or not.

The effective state of the current server can be one of the following:

- **UP** – Indicates that the server is UP
- **DOWN** – Indicates that the server is DOWN

© 1997–2026 Citrix Systems, Inc. All rights reserved.

- **UP (Backup Active)** – Indicates that either the primary or the secondary virtual server is UP and traffic is directed to the backup virtual server.
- **DOWN (Backup Active)** – Indicates that both the primary and the backup virtual servers are down and traffic is routed to the backup virtual server.

When the **Disable Primary When Down** option is enabled on the primary virtual server and the primary server goes DOWN and is back UP again, the traffic is still served by the backup virtual server until the primary virtual server is re-enabled explicitly. You can use the command `enable lb vserver <vserver_name>` command to re-enable the primary virtual server.

Configure spillover

A spillover configuration on the appliance consists of a primary virtual server that is configured with a spillover method, a spillover threshold, and a backup virtual server. Backup virtual servers can also be configured for spillover, creating a chain of backup virtual servers.

The spillover method specifies the operational condition on which you want to base your spillover configuration (for example, the number of established connections, bandwidth, or combined health of the server farm). When a new connection arrives, the appliance verifies that the primary virtual server is up and compares the operational condition with the configured spillover threshold. If the threshold is reached, the spillover feature diverts new connections to the first available virtual server in the backup chain. The backup virtual server manages the connections it receives until the load on the primary falls below the threshold.

If you configure spillover persistence, the backup virtual server continues to process the connections it received, even after the load on the primary falls below the threshold. If you configure spillover persistence and a spillover persistence timeout, the backup virtual server processes connections for only the specified period after the load on the primary falls below the threshold.

Note: Usually, spillover is triggered if the value associated with the spillover method exceeds the threshold (for example, number of connections). However with the server-health spillover method, spillover is triggered if the health of the server farm falls below the threshold.

You can configure spillover in one of the following ways:

- Specify a predefined spillover method. Four predefined methods are available, and they fulfill common spillover requirements.

© 1997–2026 Citrix Systems, Inc. All rights reserved.

- Configure policy based spillover. In policy based spillover, you use a NetScaler rule to specify the conditions for spillover to occur. NetScaler rules give you the flexibility to configure spillover for various operational conditions.

Use policy based spillover if a predefined method does not satisfy your requirements. If you configure both for a primary virtual server, the policy based spillover configuration takes precedence over the predefined method.

First, you create the primary virtual server and the virtual servers that you need for the backup chain. You set up the backup chain by specifying one virtual server as the backup for the primary (that is, you create a secondary virtual server), a virtual server as the backup for the secondary (that is, you create a tertiary virtual server), and so on. Then, you configure spillover by either specifying a predefined spillover method or creating and binding spillover policies.

For instructions for assigning a virtual server as the backup for another virtual server, see Configuring a Backup Load Balancing Virtual Server.

Configure a predefined spillover method

Predefined spillover methods fulfill some of the more common spillover requirements. To use one of the predefined spillover methods, you configure spillover parameters on the primary virtual server. To create a chain of backup virtual servers, you also configure spillover parameters on backup virtual servers.

If the backup virtual servers reach their own threshold values, and the service type is TCP, the NetScaler appliance sends clients a TCP reset. For service types HTTP, SSL, and RTSP, it diverts new requests to the redirect URL configured for the primary virtual server. A redirect URL can be specified for only HTTP, SSL, and RTSP virtual servers. If a redirect URL is not configured, the NetScaler appliance sends clients a TCP reset (if the virtual server is of type TCP) or an HTTP 503 response (if the virtual server is of type HTTP or SSL).

Note: With RTSP virtual servers, the NetScaler appliance uses only data connections for spillover. If the backup RTSP virtual server is not available, the requests are redirected to an RTSP URL and an RTSP redirect message is sent to the client.

To configure a predefined spillover method for a virtual server by using the command line interface

At the command prompt, type:

© 1997–2026 Citrix Systems, Inc. All rights reserved.

```
set lb vserver <vServerName> -soMethod <spillOverType> -soThreshold
<positiveInteger> -soPersistence ENABLED -soPersistenceTimeout
<positiveInteger>
```

EXAMPLE

```
set lb vserver Vserver-LB-1 -soMethod Connection -soThreshold 1000
-soPersistence enabled -soPersistenceTimeout 2
```

To configure a predefined spillover method for a virtual server by using the configuration utility

1. Navigate to **Traffic Management** > **Load Balancing** > **Virtual Servers**, and open the virtual server.
2. In Advanced Settings, click **Protection**, and set the spillover parameters.

Configure policy based spillover

Spillover policies, which are based on rules (expressions), enable you to configure the appliance for a wider range of spillover scenarios. For example, you can configure spillover based on the virtual server's response time, or based on the number of connections in the virtual server's surge queue.

To configure policy based spillover, first create a spillover action. You then select the expression that you want to use in the spillover policy, configure the policy, and associate the action with it. Finally, you bind the spillover policy to a load balancing, content switching, or global server load balancing virtual server. You can bind multiple spillover policies to a virtual server, with priority numbers. The appliance evaluates the spillover policies in ascending order of priority numbers and performs the action associated with the last policy to evaluate to TRUE.

A virtual server can also have a backup action. The backup action is performed if the virtual server does not have one or more backup virtual servers, or if all backup virtual servers are DOWN, disabled, or have reached their own spillover limits.

When a spillover policy results in an UNDEF condition (an exception thrown when the result of policy evaluation is undefined), an UNDEF action is performed. The UNDEF action is always ACCEPT. You cannot specify an UNDEF action of your choice.

© 1997–2026 Citrix Systems, Inc. All rights reserved.

Configuring a Spillover Action

A spillover action is performed when the spillover policy with which it is associated evaluates to TRUE. Currently, SPILLOVER is the only supported spillover action.

TO CONFIGURE POLICY BASED SPILLOVER BY USING THE COMMAND LINE INTERFACE

At the command prompt, type the following commands to configure a spillover policy and verify the configuration:

```
add spillover action <name> -action SPILLOVER



show spillover action <name>
```

Example

```
add spillover action mySoAction -action SPILLOVER

Done
```

```
show spillover action mySoAction

1) Name: mySoAction Action: SPILLOVER

Done
```

Selecting an Expression for the Spillover Policy

In the policy expression, you can use any virtual-server based expression that returns a Boolean value. For example, you can use one of the following expressions:

```
SYS.VSERVER("vserver").RESPTIME.GT(<int>)

SYS.VSERVER("vserver").STATE.EQ(“<string>”), and

SYS.VSERVER("vserver").THROUGHPUT.LT    (<int>)
```

In addition to the existing functions such as RESPTIME, STATE, and THROUGHPUT, you can use the following virtual server based functions that have been introduced with this feature:

© 1997–2026 Citrix Systems, Inc. All rights reserved.

AVERAGESURGECOUNT

Returns the average number of requests in the surge queues of active services. Returns 0 (zero) if there are no active services. Raises an UNDEF condition if used with a content switching or global server load balancing virtual server.

ACTIVESERVICES

Returns the number of active services. Raises an UNDEF condition if used with a content switching or global server load balancing virtual server.

ACTIVETRANSACTIONS

Returns the value of the virtual-server-level counter for current active transactions.

IS_DYNAMIC_LIMIT_REACHED

Returns a Boolean TRUE if the number of connections that the virtual server manages is equal to the dynamically calculated threshold. The dynamic threshold is the sum of the maximum client (Max Clients) settings of the bound services that are UP.

You can use a policy expression to implement any of the predefined spillover methods. The following table maps the predefined spillover methods to the expressions you can use to implement them:

Table 1. Converting predefined spillover methods to policy expressions

PREDEFINED SPILLOVER METHOD	CORRESPONDING EXPRESSION
CONNECTION	SYS.VSERVER("`<vserver-name>`").CONNECTIONS, used with the GT(int) arithmetic function.
BANDWIDTH	SYS.VSERVER("`<vserver-name>`").THROUGHPUT, used with the GT(int) arithmetic function.
HEALTH	SYS.VSERVER("`<vserver-name>`").HEALTH, used with the LT(int) arithmetic function.
DYNAMICCONNECTION	SYS.VSERVER("`<vserver-name>`").IS_DYNAMIC_LIMIT_REACHED **Note**: If you implement policy based spillover by using the IS_DYNAMIC_LIMIT_REACHED function, you must also configure the

© 1997–2026 Citrix Systems, Inc. All rights reserved.

PREDEFINED SPILLOVER METHOD	CORRESPONDING EXPRESSION
	predefined DYNAMICCONNECTION method for the virtual server, so that the statistics required for spillover to work are collected.

Configuring a Spillover Policy

A spillover policy uses a Boolean expression as a rule to specify the conditions that must be met for spillover to occur.

TO CONFIGURE A SPILLOVER POLICY BY USING THE COMMAND LINE INTERFACE

At the command prompt, type the following commands to configure a spillover policy and verify the configuration:

```
add spillover policy <name> -rule <expression> -action <string> [-comment
<string>]



show spillover policy <name>
```

Example

```
> add spillover policy mySoPolicy -rule SYS.VSERVER("v1").RESPTIME.GT(50)
-action mySoAction -comment "Triggers spillover when the vserver's
response time is greater than 50 ms."

Done



> show spillover policy mySoPolicy



1)  Name: mySoPolicy Rule: "SYS.VSERVER("v1").RESPTIME.GT(50)" Action:
mySoAction Hits: 0 ActivePolicy: 0

Comment: "Triggers spillover when the vserver's response time is greater
than 50 ms."

Done
```

© 1997–2026 Citrix Systems, Inc. All rights reserved.

```
>
```

Binding a Spillover Policy to a Virtual Server

You can bind a spillover policy to load balancing, content switching, or global server load balancing virtual servers). You can bind multiple policies to a virtual server, with Goto expressions controlling the flow of evaluation.

TO BIND A SPILLOVER POLICY TO A VIRTUAL SERVER BY USING THE COMMAND LINE INTERFACE

At the command prompt, type the following commands to bind a spillover policy to a load balancing, content switching, or global server load balancing virtual server and verify the configuration:

```
bind (lb | cs | gslb) vserver <name> -policyName <string> -priority
<positive_integer> [-gotoPriorityExpression <expression>]



show (lb | cs | gslb) vserver <name>
```

Example

```
> bind lb vserver vserver1 -policyName mySoPolicy -priority 5

Done

> show lb vserver vserver1

vserver1 (2.2.2.12:80) - HTTP Type: ADDRESS

. . .



1)  Spillover Policy Name: mySoPolicy Priority: 5

GotoPriority Expression: END

Flowtype: REQUEST

Done
```

© 1997–2026 Citrix Systems, Inc. All rights reserved.

```
>
```

Configuring a Backup Action for a Spillover Event

A backup action specifies what to do when the spillover threshold is reached but one or more backup virtual serves are either not configured or are down, disabled, or have reached their own thresholds.

Note: For the predefined spillover methods that are configured directly on the virtual server (as values of the Spillover Method parameter), the backup action is not configurable. By default, the appliance sends clients a TCP reset (if the virtual server is of type TCP) or an HTTP 503 response (if the virtual server is of type HTTP or SSL).

The backup action is configured on the virtual server. You can configure the virtual server to accept requests (after the threshold specified by the policy is reached), redirect clients to a URL, or simply drop requests even before establishing TCP or SSL connections until the number of requests falls below the threshold. Therefore, lesser memory resources are utilized as the connections are reset even before allocating any data structures.

TO CONFIGURE A BACKUP ACTION FOR SPILLOVER BY USING THE CLI

At the command prompt, type the following commands to configure a backup action and verify the configuration:

```
set lb vserver <name> -soBackupAction <soBackupAction>



show lb vserver <name>
```

Example:

```
set lb vserver vs1 -soBackupAction REDIRECT -redirectURL `http://
www.mysite.com/maintenance`

Done

> show lb vserver vs1

vs1 (10.102.29.76:80) - HTTP Type: ADDRESS
```

© 1997–2026 Citrix Systems, Inc. All rights reserved.

```
State: UP

. . .

Redirect URL: `http://www.mysite.com/maintenance`

. . .

Done
```

TO CONFIGURE A BACKUP ACTION FOR SPILLOVER BY USING THE GUI

1. Navigate to **Traffic Management** > **Load Balancing** > **Virtual Servers**, and open the virtual server.
2. In Advanced Settings, click **Protection**, and then specify a spillover backup action.

Connection failover

Connection failover helps prevent disruption of access to applications deployed in a distributed environment. In a NetScaler High Availability (HA) setup, *connection failover* (or *connection mirroring-CM*) refers to keeping active an established TCP or UDP connection when a failover occurs. The new primary NetScaler appliance has information about the connections established before the failover and continues to serve those connections. After failover, the client remains connected to the same physical server. The new primary appliance synchronizes the information with the new secondary appliance. If the L2Conn parameter is set, Layer 2 connection parameters are also synchronized with the secondary.

Note:

> Consider a HA setup, where a client establishes a session with the primary node, which in turn establishes a session with the back end server. When a failover is triggered in this state, the packets received on a new primary from the existing client and server nodes are treated as stale packets, and the client and server connections are reset. Whereas if stateless connection failover is enabled (USIP is ON), after the failover, the connections are not reset when you receive packets from client or server nodes. Instead, the client and server connections are created dynamically.

© 1997–2026 Citrix Systems, Inc. All rights reserved.

You can set up connection failover in either stateless or stateful mode. In the stateless connection failover mode, the HA nodes do not exchange any information about the connections that are failed over. This method has no runtime overhead.

In the stateful connection failover mode, the primary appliance synchronizes the data of the failed-over connections with the new secondary appliance.

Connection failover is helpful if your deployment has long lasting connections. For example, if you are downloading a large file over FTP and a failover occurs during the download, the connection breaks and the download is aborted. However, if you configure the connection failover in stateful mode, the download continues even after the failover.

How connection failover works on NetScaler appliances

In a stateless connection failover, the new primary appliance tries to re-create the packet flow according to the information contained in the packets it receives.

In stateful failover, to maintain current information about the mirrored connections, the primary appliance sends messages to the secondary appliance. The secondary appliance maintains the data related to the packets but uses it only in the event of a failover. If a failover occurs, the new primary (old secondary) appliance starts using the stored data about the mirrored connections and accepting traffic. During the transition period, the client and server might experience a brief disruption and retransmissions.

NOTE:

Verify that the primary appliance is able to authorize itself on the secondary appliance. To verify the correct configuration of the passwords, use the show `rpcnode` command from the command line or use the RPC option of the **Network** menu in the GUI.

A basic HA configuration with connection failover contains the entities shown in the following figure.

Figure 1. Connection Failover Entity Diagram

© 1997–2026 Citrix Systems, Inc. All rights reserved.

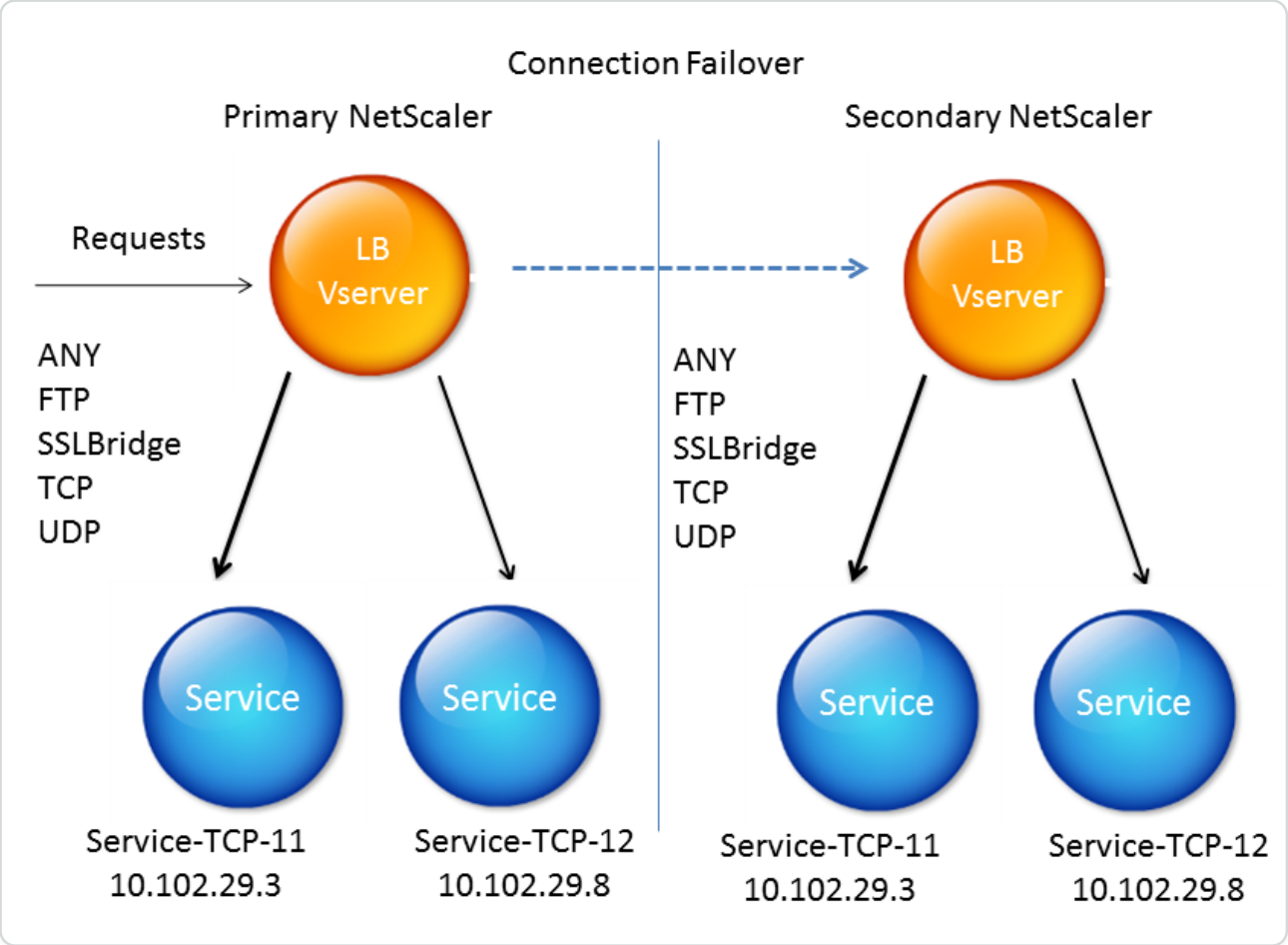

NOTE

Connection failover is not supported after either of the following events:

- An upgrade to a later release.
- An upgrade to a later build within the same release, if the new build uses a different HA version.

Supported setup

Connection failover can be configured only on load balancing virtual servers. It cannot be configured on content switching virtual servers. If you enable connection failover on load balancing virtual servers that are attached to a content switching virtual server, connection failover does not work because the load balancing virtual servers do not initially accept the traffic.

The following table describes the setup supported for connection failover.

Table 1. Connection Failover - Supported Setup

© 1997–2026 Citrix Systems, Inc. All rights reserved.

SETTING	STATELESS	STATEFUL
Service type	ANY.	ANY, UDP, TCP, FTP, SSL_BRIDGE.
Load balancing methods	All methods supported for the service type ANY. However, if Source IP persistence is not set, the SRCIPSRCPORTHASH method must be used.	All methods applicable to the supported service types.
Persistence types	SOURCEIP persistence.	All types applicable to the supported service types are supported.
USIP	Must be ON.	No restriction. It can be ON or OFF.
Service bindings	Service can be bound to only one virtual server.	Service can be bound to one or more virtual servers.
Internet Protocol (IP) versions	IPv4 and IPv6	IPV4 and IPv6
Redundancy support	Clustering and high availability	High availability
INC mode	Not supported	Supported when virtual server service type is ANY, mode is DSR (MAC, IPTUNNEL, TOS), and USIP is enabled on the services bound to the virtual server.

© 1997–2026 Citrix Systems, Inc. All rights reserved.

NOTES:

- Stateful connection failover is supported only for connection-based switching services, for example, TCP. Because HTTP uses request-based switching, it does not support connection failover. In SSL, the existing connections are reset after the failover.
- When you configure the rewrite policy on a virtual server with the connection failover stateful option, the connection will fail after the failover.

Features affected by connection failover

The following table lists the features affected if connection failover is configured.

Table 2. How Connection Failover Affects NetScaler Features

FEATURE	IMPACT OF CONNECTION FAILOVER
SYN protection	For any connection, if a failover occurs after the appliance issues SYN-ACK but before it receives the final ACK, the connection is not supported by the connection failover. The client must reissue the request to establish the connection.
Surge protection	If the failover occurs before a connection with the server is established, the new primary appliance tries to establish the connection with the server. It also retransmits all the packets held during surge protection.
Access down	If enabled, the access-down functionality takes precedence over the connection failover.
Application firewall	The Application firewall feature is not supported.
INC	Independent network configuration (INC) is supported in the high availability mode only when the virtual server service type is ANY, mode is DSR (MAC, IPTUNNEL, TOS), and USIP is enabled on the services bound to the

© 1997–2026 Citrix Systems, Inc. All rights reserved.

FEATURE	IMPACT OF CONNECTION FAILOVER
	virtual server. In all other scenarios, INC is not supported.
TCP buffering	TCP buffering is not compatible with connection mirroring.
Close on response	After failover, the NATPCBs might not be closed on response.

To configure connection failover by using GUI

Navigate to **Traffic Management** > **Load Balancing** > **Virtual Servers**. Open the virtual server, and in **Advanced Settings**, click **Protection**, and select **Connection Failover** as **Stateful**.

To configure connection failover by using CLI

At the command prompt:

```
set lb vserver <vServerName> -connFailover <Value>

show lb vserver <vServerName>
```

Example:

```
set lb vserver Vserver-LB-1 -connFailover stateful

Done
```

When connection failover is disabled on a virtual server, the resources allocated to the virtual server are freed.

To disable connection failover by using CLI

At the command prompt:

```
set lb vserver <vServerName> -connFailover <Value>

show lb vserver <vServerName>
```

Example:

© 1997–2026 Citrix Systems, Inc. All rights reserved.

```
set lb vserver Vserver-LB-1 -connFailover disable

Done
```

To disable connection failover by using GUI

Navigate to **Traffic Management**> **Load Balancing**> **Virtual Servers**. Open the virtual server, in **Protection**, select **Connection Failover** as Disabled.

Flush the surge queue

When a physical server receives a surge of requests, it becomes slow to respond to the clients that are currently connected to it, which leaves users dissatisfied and disgruntled. Often, the overload also causes clients to receive error pages. The NetScaler appliance provides features such as surge protection, which controls the rate at which new connections to a service can be established and thus avoid overloads.

The appliance does connection multiplexing between clients and physical servers. When it receives a client request to access a service on a server, the appliance looks for an already established connection to the server that is free. If it finds a free connection, it uses that connection to establish a virtual link between the client and the server. If it does not find an existing free connection, the appliance establishes a new connection with the server, and establishes a virtual link between the client and the server. However, if the appliance cannot establish a new connection with the server, it sends the client request to a surge queue. If all the physical servers bound to the load balancing or content switching virtual server reach the upper limit on client connections (max client value, surge protection threshold or maximum capacity of the service), the appliance cannot establish a connection with any server. The surge protection feature uses the surge queue to regulate the speed at which connections are opened with the physical servers. The appliance maintains a different surge queue for each service bound to the virtual server.

The length of a surge queue increases whenever a request comes for which the appliance cannot establish a connection. The length of a surge queue decreases in any of the following conditions:

- A request in the queue gets sent to the server.
- A request gets timed out and is removed from the queue.

If the surge queue for a service or service group becomes too long, you might want to flush it. You can flush the surge queue of a specific service or service group, or of all the services and service groups bound to a load balancing virtual server. Flushing a surge queue does not affect the

© 1997–2026 Citrix Systems, Inc. All rights reserved.

existing connections. Only the requests present in the surge queue get deleted. For those requests, the client has to make a fresh request.

You can also flush the surge queue of a content switching virtual server. If a content switching virtual server forwards some requests to a particular load balancing virtual server, and the load balancing virtual server also receives some other requests, when you flush the surge queue of the content switching virtual server, only the requests received from this content switching virtual server are flushed. The other requests in the surge queue of the load balancing virtual server are not flushed.

Note: You cannot flush the surge queues of cache redirection, authentication, VPN, or GSLB virtual servers or GSLB services.

Note: Do not use the Surge Protection feature if Use Source IP (USIP) is enabled.

To flush a surge queue by using the CLI

The flush ns surgeQ command works in the following manner:

- You can specify the name of a service, service group, or virtual server whose surge queue has to be flushed.
- If you specify a name while running the command, the surge queue of the specified entity is flushed. If more than one entity has the same name, the appliance flushes the surge queues of all those entities.
- If you specify the name of a service group, and a server name and port while running the command, the appliance flushes the surge queue of only the specified service group member.
- You cannot directly specify a service group member (`<serverName>` and `<port>`) without specifying the name of the service group (`<name>`) and you cannot specify `<port>` without a `<serverName>`. Specify the `<serverName>` and `<port>` if you want to flush the surge queue for a specific service group member.
- If you run the command without specifying any names, the appliance flushes the surge queues of all the entities present on the appliance.
- If a service group member is identified with a server name, you must specify the server name in this command; you cannot specify its IP address.

At the command prompt, type:

```
flush ns surgeQ [-name <name>] [-serverName <serverName> <port>]
```

© 1997–2026 Citrix Systems, Inc. All rights reserved.

Examples

```
flush ns surgeQ –name SVC1ANZGB –serverName 10.10.10.1 80
```

The previous command flushes the surge queue of the service or virtual server that is named SVC1ANZGB and has IP address as 10.10.10

```
flush ns surgeQ
```

The previous command flushes all the surge queues on the appliance.

To flush a surge queue by using the GUI

Navigate to **Traffic Management** > **Content Switching** > **Virtual Servers**, select a virtual server and, in the Action list, select **Flush Surge Queue**.

Manage a load balancing setup

An existing Load Balancing setup does not require a great deal of work to maintain as long as it is unchanged, but most do not remain unchanged for long. Increasing load requires new load-balanced servers and eventually new NetScaler appliances, which must be configured and added to the existing setup. Old servers wear out and must be replaced, requiring removal of some servers and addition of others. Upgrades to your networking equipment or changes to topology might also require modifications to your load balancing setup. Therefore, you need to perform operations on server objects, services, and virtual servers. The Visualizer can display your configuration graphically, and you can perform operations on the entities in the display. You can also take advantage of other features that facilitate management of the traffic through your load balancing setup.

Manage server objects

During basic load balancing setup, when you create a service, a server object with the IP address of the service is created, if one does not exist. If you prefer for your service objects named with domain names rather than IP addresses, you might also have created one or more server objects manually. You can enable, disable, or remove any server object.

When you enable or disable a server object, you enable or disable all services associated with the server object. When you refresh the NetScaler appliance after disabling a server object, the state of its service appears as OUT OF SERVICE. If you specify a wait time when disabling a server object, the server object continues to handle established connections for the specified amount of

© 1997–2026 Citrix Systems, Inc. All rights reserved.

time, but rejects new connections. If you remove a server object, the service to which it is bound is also deleted.

To enable a server by using the CLI

At the command prompt, type:

```
enable server <name>
```

Example:

```
enable server 10.102.29.5
```

To enable or disable a server object by using the GUI

1. Navigate to **Traffic Management > Load Balancing > Servers**.
2. Select the server and, in the Action list, select **Enable** or **Disable**.

To disable a server object by using the CLI

At the command prompt, type:

```
disable server <name> <delay>
```

Example:

```
disable server 10.102.29.5 30
```

To remove a server object by using the CLI

At the command prompt, type:

```
rm server <name>
```

Example:

```
rm server 10.102.29.5
```

© 1997–2026 Citrix Systems, Inc. All rights reserved.

To remove a server object by using the GUI

1. Navigate to **Traffic Management > Load Balancing > Servers**.
2. Select a server, and click **Remove**.

Manage services

Services are enabled by default when you create them. You can disable or enable each service individually. When disabling a service, you normally specify a wait time during which the service continues to handle established connections, but rejects new ones, before shutting down. If you do not specify a wait time, the service shuts down immediately. During the wait time, the service's state is OUT OF SERVICE.

You can remove a service when it is no longer used. When you remove a service, it is unbound from its virtual server and deleted from the NetScaler configuration.

To enable or disable a service by using the CLI

At the command prompt, type:

```
enable service <name>



disable service <name> <DelayInSeconds>
```

Examples:

```
enable service Service-HTTP-1

disable service Service-HTTP-1 30
```

To enable or disable a service by using the GUI

1. Navigate to **Traffic Management > Load Balancing > Services**.
2. Open a service and, in the **Action** list, select **Enable** or **Disable**.

Identify the cause for the service state marked DOWN by using the GUI

Starting from NetScaler version 13.0 build 41.20, you can view the monitor probe information on the GUI for the services that are DOWN without navigating to the monitor binding interface. The

© 1997–2026 Citrix Systems, Inc. All rights reserved.

value in the **Server State** column of the Services page is clickable. You can click **DOWN** to identify the root cause because of which the service is marked DOWN.

1. Navigate to **Traffic Management > Load Balancing > Services**.
2. Click **DOWN** in the **Server State** column corresponding to the service that is DOWN.

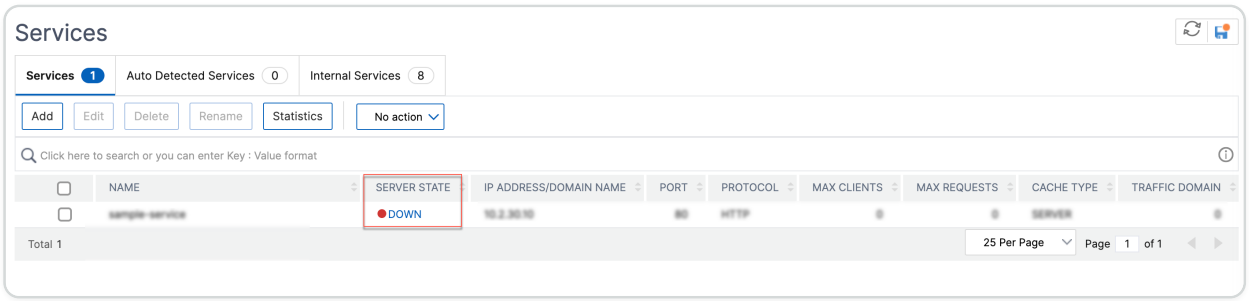

The Service to Load Balancing Monitor Binding page appears.

The **Last Response** column displays the reason because of which the service is marked DOWN.

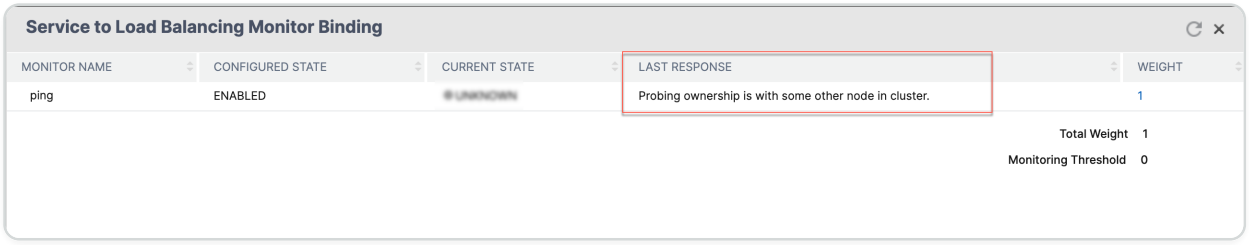

Manage a load balancing virtual server

Virtual servers are enabled by default when you create them. You can disable and enable virtual servers manually. If you disable a virtual server, the virtual service's state appears as OUT OF SERVICE. When this happens, the virtual server terminates all connections, either immediately or after allowing existing connections to complete, depending on the setting of the downStateFLush parameter. If downStateFLush is ENABLED (default), all the connections are flushed. If DISABLED, the virtual server continues to serve requests on existing connections.

You remove a virtual server only when you no longer require the virtual server. Before you remove it, you must unbind all services from it.

To enable or disable a virtual server by using the CLI

At the command prompt, type:

```
enable lb vserver <name>
```

© 1997–2026 Citrix Systems, Inc. All rights reserved.

```
disable lb vserver <name>
```

Examples:

```
enable lb vserver Vserver-LB-1

disable lb vserver Vserver-LB-1
```

To enable or disable a virtual server by using the GUI

1. Navigate to **Traffic Management > Load Balancing > Virtual Servers**.
2. Select a virtual server, and in the **Action** list, select **Enable** or **Disable**.

To unbind a service from a virtual server by using the CLI

At the command prompt, type:

```
unbind lb vserver <name> <serviceName>
```

Example:

```
unbind lb vserver Vserver-LB-1 Service-HTTP-1
```

To unbind a service from a virtual server by using the GUI

1. Navigate to **Traffic Management > Load Balancing > Virtual Servers**.
2. Open a virtual server, and click in the **Services** section.
3. Select a service and click **Unbind**.

Identify the cause for the virtual server state marked DOWN by using the GUI

Starting from NetScaler version 13.0 build 41.20, you can view the monitor probe information on the GUI for the virtual servers that are DOWN without navigating to the monitor binding interface. The value in the **% HEALTH** column of the Virtual Server page is clickable. You can click the value in the **% HEALTH** column to identify the root cause because of which the virtual server is marked DOWN.

1. Navigate to **Traffic Management > Load Balancing > Virtual Servers**.
2. Click the value in the **% HEALTH** column corresponding to the virtual server that is down.

© 1997–2026 Citrix Systems, Inc. All rights reserved.

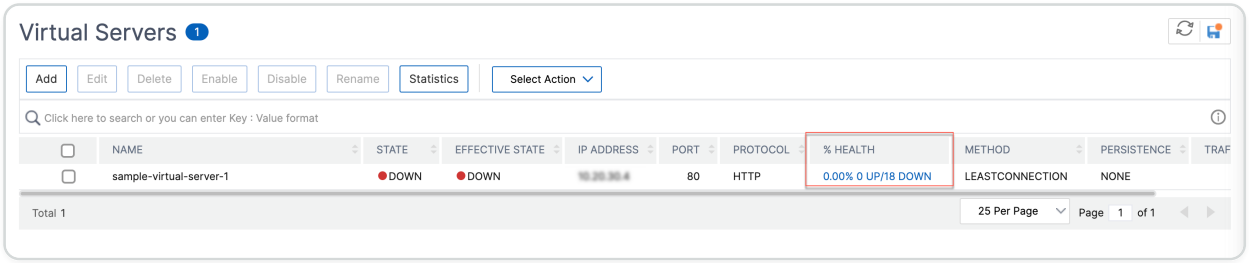

The Service and Service Group Monitor page appears. The services and service groups bound to this virtual server are displayed in the respective tabs.

If you are using services bound to load balancing virtual, perform the following:

In the **Services** tab, click **DOWN** corresponding to the service that is down.

The **Last Response** column in the Service to Load Balancing Monitor Binding page displays the reason because of which the virtual server is marked down.

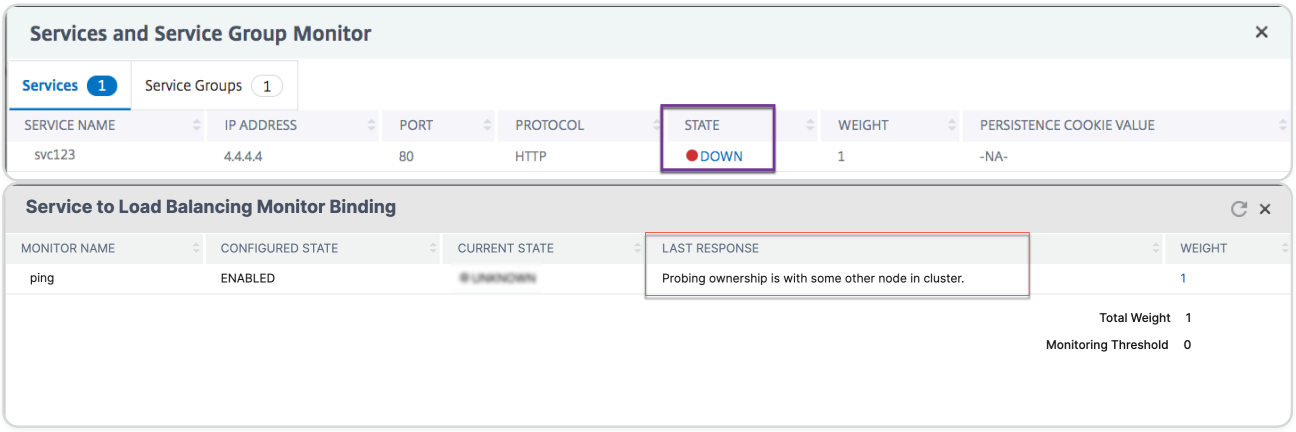

If you are using service groups bound to load balancing virtual, perform the following:

In the **Service Groups** tab, Click **DOWN** in the Services and Service Group Monitor page and then click **DOWN** in the Service Group Member page.

The **Last Response** column in the Service Groups Member Monitors page displays the reason because of which the virtual server is marked down.

© 1997–2026 Citrix Systems, Inc. All rights reserved.

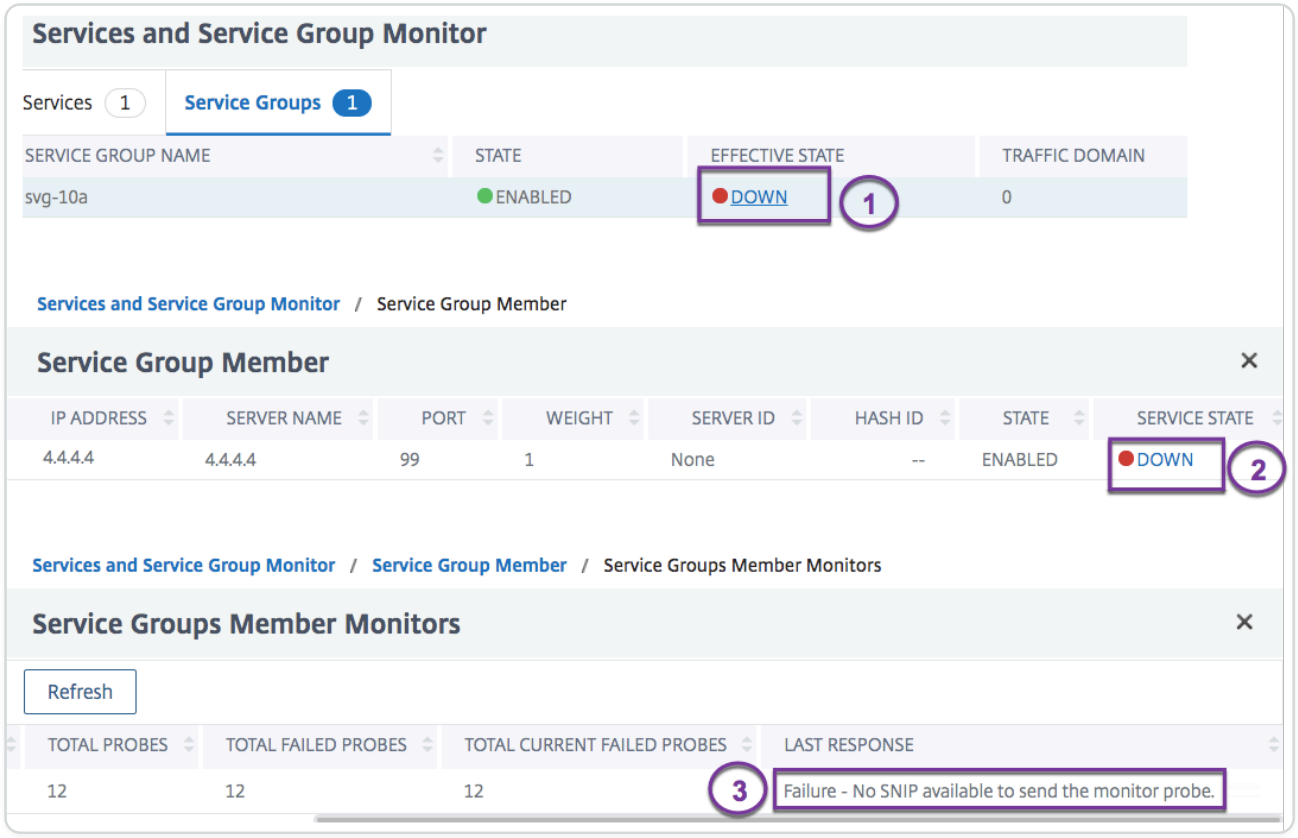

Load balancing visualizer

The Load Balancing Visualizer is a tool that you can use to view and modify the load balancing configuration in a graphical format. Following is an example of the Visualizer display.

You can use the visualizer to view the following:

- The services and service groups that are bound to a virtual server.
- The monitors that are bound to each service.
- The policies that are bound to the virtual server.
- The policy labels, if configured.
- Configuration details of any displayed element.

You can also use the Visualizer to add and bind new objects, modify existing ones, and enable or disable objects. Most configuration elements displayed in the Visualizer appear under the same names as in other parts of the configuration utility. However, unlike the rest of the configuration utility, the Visualizer groups services that have the same configuration details and monitor bindings into an entity called a service container.

A service container is set of similar services and service groups that are bound to a single load balancing virtual server. The services in the container have the same properties, except for the name, IP address, and port, and their monitor bindings must have the same weight and binding

© 1997–2026 Citrix Systems, Inc. All rights reserved.

state. When you bind a new service to a virtual server, it is placed into an existing container if its configuration and monitor bindings match those of other services. Otherwise, it is placed in its own container.

The following procedures provide only the basic steps for using the Visualizer. Because the Visualizer duplicates functionality in other areas of the Load Balancing feature, other methods of viewing or configuring all the settings that can be configured in the Visualizer are provided throughout the Load Balancing documentation.

Note: The Visualizer requires a graphic interface, so it is available only through the configuration utility.

To view load balancing virtual server properties by using the Visualizer

1. Navigate to **Traffic Management > Load Balancing > Virtual Servers**.
2. In the details pane, select the virtual server that you want to view, and then click **Visualizer**.

To view configuration details for services, service groups, and monitors by using the Visualizer

1. Navigate to **Traffic Management > Load Balancing > Virtual Servers**.
2. In the details pane, select the virtual server that you want to view, and then click **Visualizer**.
3. In the Load Balancing Visualizer dialog box, double-click the entity to view the configuration details of the entity that is bound to this virtual server, you can do the following:

To view configuration details for policies and policy labels by using the Visualizer in the configuration utility

1. Navigate to **Traffic Management > Load Balancing > Virtual Servers**.
2. In the details pane, select the virtual server that you want to view, and then click Visualizer.
3. In the Load Balancing Visualizer dialog box, double-click the policies entity to view the policies that are bound to this virtual server.

To modify a resource in a load balancing configuration by using the Visualizer

1. Navigate to **Traffic Management > Load Balancing > Virtual Servers**.
2. In the details pane, select the virtual server that you want to configure, and then click Visualizer.
3. In the Load Balancing Visualizer dialog box, on the Visualizer image, double-click the resource that you want to modify.

© 1997–2026 Citrix Systems, Inc. All rights reserved.

To add a load balancing configuration by using the Visualizer

1. Navigate to **Traffic Management > Load Balancing > Virtual Servers**.
2. In the details pane, select the virtual server that you want to configure, and then click Visualizer.
3. In the Load Balancing Visualizer dialog box, click **+** to add the resource.

Manage client traffic

Managing client connections properly helps to ensure that your applications remain available to users even when your NetScaler appliance is experiencing high loads. Various load balancing features and other features available on the appliance can be integrated into a load balancing setup to process load more efficiently, divert it when necessary, and prioritize the tasks that the appliance must perform:

- **Sessionless load balancing.** You can configure sessionless load balancing virtual servers and perform load balancing without creating sessions in configurations that use DSR or intrusion detection systems (IDS).
- **Integrated caching.** You can redirect HTTP requests to a cache.
- **Delayed cleanup.** You can configure delayed cleanup of virtual server connections to prevent the cleanup process from using CPU cycles during periods when the NetScaler appliance is experiencing high loads.
- **Rewrite.** You can use the Rewrite feature to modify port and protocol when performing HTTP redirection, or insert the virtual server IP address and port into a custom Request header.
- **RTSP NAT.**
- **Rate-based monitoring.** You can enable rate-based monitoring to divert excess traffic.
- **Layer 2 Parameters.** You can configure a virtual server to use the L2 parameters to identify a connection.
- **ICMP Response**. You can configure the appliance to send ICMP responses to PING requests according to your settings. On the IP address corresponding to the virtual server, set the ICMP RESPONSE to VSVR_CNTRLD, and on the virtual server, set the `ICMP VSERVER RESPONSE`. The following settings can be made on a virtual server:
    - When you set `ICMP VSERVER RESPONSE` to PASSIVE on all virtual servers, the appliance always responds.

© 1997–2026 Citrix Systems, Inc. All rights reserved.

- When you set `ICMP VSERVER RESPONSE` to ACTIVE on all virtual servers, the appliance responds even if one virtual server is UP.
- When you set `ICMP VSERVER RESPONSE` to ACTIVE on some and PASSIVE on others, the appliance responds even if one virtual server set to ACTIVE is UP.

Configure sessionless load balancing virtual servers

When the NetScaler appliance performs load balancing, it creates and maintains sessions between clients and servers. The maintenance of session information places a significant load on the appliance resources, and sessions might not be needed in scenarios such as a direct server return (DSR) setup and the load balancing of intrusion detection systems (IDS). To avoid creating sessions when they are not necessary, you can configure a virtual server on the appliance for sessionless load balancing. In sessionless load balancing, the appliance carries out load balancing on a per-packet basis.

Sessionless load balancing can operate in MAC-based forwarding mode or IP-based forwarding mode.

For MAC-based forwarding, the IP address of the sessionless virtual server must be specified on all the physical servers to which the traffic is forwarded.

For IP-based forwarding in sessionless load balancing, the IP address and port of the virtual server need not be specified on the physical servers, because this information is included in the forwarded packets. When forwarding a packet from the client to the physical server, the appliance leaves client details such as IP address and port unchanged and adds the IP address and port of the destination.

Supported setup

NetScaler sessionless load balancing supports the following service types and load balancing methods:

Service Types

- ANY for MAC-based redirection
- ANY, DNS, and UDP for IP-based redirection

Load Balancing Methods

- Round Robin
- Least Bandwidth

© 1997–2026 Citrix Systems, Inc. All rights reserved.

- LRTM (Least response time method)
- Source IP Hash
- Destination IP Hash
- Source IP Destination IP Hash
- Source IP Source Port Hash
- Custom Load

Limitations

Sessionless load balancing has the following limitations:

- The appliance must be deployed in two-arm mode.
- A service must be bound to only one virtual server.
- Sessionless load balancing is not supported for service groups.
- Sessionless load balancing is not supported for domain based services (DBS services).
- Sessionless load balancing in the IP mode is not supported for a virtual server that is configured as a backup to a primary virtual server.
- You cannot enable spillover mode.
- For all the services bound to a sessionless load balancing virtual server, the Use Source IP (USIP) option must be enabled.
- For a wildcard virtual server or service, the destination IP address is not changed.

Note:

- While configuring a virtual server for sessionless load balancing, explicitly specify a supported load balancing method. The default method, Least Connection, cannot be used for sessionless load balancing.
- To configure sessionless load balancing in MAC-based redirection mode on a virtual server, the MAC-based forwarding option must be enabled on the NetScaler appliance.

To add a sessionless virtual server by using the CLI

At the command prompt, type the following commands to add a sessionless virtual server and verify the configuration:

© 1997–2026 Citrix Systems, Inc. All rights reserved.

```
add lb vserver <name>@ <serviceType> <IPAddress>@ <port> -m
<redirectionMode> -sessionless <(ENABLED|DISABLED)> -lbMethod
<load_balancing_method>



show lb vserver <name>
```

Example:

```
add lb vserver sesslessv1 any 11.11.12.123 54 -sessionless ENABLED
-lbMethod roundrobin -m ip

     Done

show lb vserver sesslessv1

     sesslessv1 (11.11.12.123:54) - ANY Type: ADDRESS

     State: DOWN

     ...

     Effective State: DOWN

     Client Idle Timeout: 120 sec

     Down state flush: ENABLED

     ...

     Persistence: NONE

     Sessionless LB: ENABLED

     Connection Failover: DISABLED

     L2Conn: OFF

     1) Policy : cmp_text Priority:8680 Inherited
```

© 1997–2026 Citrix Systems, Inc. All rights reserved.

```
    2) Policy : cmp_nocmp_ie60 Priority:8690 Inherited
```

To configure sessionless load balancing on an existing virtual server

At the command prompt, type:

```
set lb vserver <name>@ -m <redirectionMode> -sessionless <(ENABLED|
DISABLED)> -lbMethod <load_balancing_method>
```

EXAMPLE

```
set lb vserver sesslessv1 -m mac -sessionless ENABLED -lbmethod lrtm

  Done
```

NOTE

For a service that is bound to a virtual server on which the `-m MAC` option is enabled, you must bind a non-user monitor.

To configure a sessionless virtual server by using the GUI

1. Navigate to **Traffic Management > Load Balancing > Virtual Servers**.
2. Open the virtual server, and in Advanced Settings, click Traffic Settings, and then select Sessionless Load Balancing.

Redirect HTTP requests to a cache

The NetScaler cache redirection feature redirects HTTP requests to a cache. You can significantly reduce the impact of responding to HTTP requests and improve your website performance through proper implementation of the cache redirection feature.

A cache stores frequently requested HTTP content. When you configure cache redirection on a virtual server, the NetScaler appliance sends cacheable HTTP requests to the cache, and non-cacheable HTTP requests to the origin Web server.

To configure cache redirection on a virtual server by using the CLI

At the command prompt, type:

© 1997–2026 Citrix Systems, Inc. All rights reserved.

```
set lb vserver <name> -cacheable <Value>
```

Example:

```
set lb vserver Vserver-LB-1 -cacheable yes
```

To configure cache redirection on a virtual server by using the GUI

1. Navigate to **Traffic Management > Load Balancing > Virtual Servers**, and open the virtual server.
2. In Advanced Settings, click Traffic Settings, and select Cacheable.

Enable cleanup of virtual server connections

Under certain conditions, you can configure the downStateFlush setting to immediately terminate existing connections when a service or a virtual server is marked DOWN. Terminating existing connections frees resources, and in certain cases speeds recovery of overloaded load balancing setups.

The state of a virtual server depends on the states of the services bound to it. The state of each service depends on the responses of the load balanced servers to probes and health checks sent by the monitors that are bound to that service. Sometimes the load balanced servers do not respond. If a server is slow or busy, monitoring probes can time out. If repeated monitoring probes are not answered within the configured timeout period, the service is marked DOWN.

A virtual server is marked DOWN only when all services bound to it are marked DOWN. When a virtual server goes DOWN, it terminates all connections, either immediately or after allowing existing connections to complete.

Do not enable the downStateFlush setting on those application servers that must complete their transactions. You can enable this setting on Web servers whose connections can safely be terminated when they marked DOWN.

The following table summarizes the effect of this setting on an example configuration consisting of a virtual server, Vserver-LB-1, with one service bound to it, Service-TCP-1. In the table, E and D denote the state of the downStateFlush setting: E means Enabled, and D means Disabled.

© 1997–2026 Citrix Systems, Inc. All rights reserved.

VSERVER-LB-1	SERVICE-TCP-1	STATE OF CONNECTIONS
E	E	Both client and server connections are terminated.
E	D	For some service types, such as TCP, for which the NetScaler appliance does not support connection reuse, both client and server connections are terminated. For service types, such as HTTP, for which the appliance supports connection reuse, both client and server connections are terminated only if a transaction is active on those connections. If a transaction is not active, only client connections are terminated.
D	E	For some service types, such as TCP, for which the NetScaler appliance does not support connection reuse, both client and server connections are terminated. For service types, such as HTTP, for which the appliance supports connection reuse, both client and server connections are terminated only if a transaction is active on those connections. If a transaction is not active, only server connections are terminated.
D	D	Neither client nor server connections are terminated.

© 1997–2026 Citrix Systems, Inc. All rights reserved.

If you want to disable a service only when all the established connections are closed by the server or the client, you can use the graceful shutdown option. For information about the graceful shutdown of a service, see Graceful Shutdown of Services.

To configure the down state flush setting on a virtual server by using the CLI

At the command prompt, type:

```
set lb vserver <name> -downStateFlush <Value>
```

Example:

```
set lb vserver Vserver-LB-1 -downStateFlush enabled
```

To configure the down state flush setting on a virtual server by using the GUI

1. Navigate to **Traffic Management > Load Balancing > Virtual Servers**, and open the virtual server.
2. In Advanced Settings, click Traffic Settings, and select Down State Flush.

Rewrite ports and protocols for HTTP redirection

Virtual servers and the services that are bound to them might use different ports. When a service responds to an HTTP connection with a redirect, you might need to configure the NetScaler appliance to modify the port and the protocol to make sure that the redirection goes through successfully. You do this by enabling and configuring the redirectPortRewrite setting.

This setting affects only HTTP and HTTPS traffic. If this setting is enabled on a virtual server, the virtual server rewrites the port on redirects, replacing the port used by the service with the port used by the virtual server.

If the virtual server or service is of type SSL, you must enable SSL redirect on the virtual server or service. If both the virtual server and service are of type SSL, enable SSL redirect on the virtual server.

The redirectPortRewrite setting can be used in the following scenarios:

- The virtual server is of type HTTP and the services are of type SSL.
- The virtual server is of type SSL and the services are of type HTTP.
- The virtual server is of type HTTP and the services are of type HTTP.

© 1997–2026 Citrix Systems, Inc. All rights reserved.

- The virtual server is of type SSL and the services are of type SSL.

Scenario 1: The virtual server is of type HTTP and services are of type SSL. SSL redirect, and optionally port rewrite, is enabled on the service. If port rewrite is enabled, the port of HTTPS URLs is rewritten. HTTP URLs from the server are sent as is to the client.

Only SSL redirect is enabled. The virtual server can be configured on any port. See the following table:

REDIRECT URL FROM THE SERVER	REDIRECT URL SENT TO THE CLIENT
`http://domain.com`/	`http://domain.com`/
`http://domain.com:8080`/	`http://domain.com:8080`/
`https://domain.com`/	`https://domain.com`/
`https://domain.com:444`/	`https://domain.com:444`/

SSL redirect and port rewrite are enabled. The virtual server is configured on port 80. See the following table:

REDIRECT URL FROM THE SERVER	REDIRECT URL SENT TO THE CLIENT
`http://domain.com`/	`http://domain.com`/
`http://domain.com:8080`/	`http://domain.com:8080`/
`https://domain.com`/	`https://domain.com`/
`https://domain.com:444`/	`https://domain.com`/

SSL redirect and port rewrite are enabled. Virtual server is configured on port 8080. See the following table:

REDIRECT URL FROM THE SERVER	REDIRECT URL SENT TO THE CLIENT
`http://domain.com`/	`http://domain.com`/
`http://domain.com:8080`/	`http://domain.com:8080`/
`https://domain.com`/	`http://domain.com:8080`/

© 1997–2026 Citrix Systems, Inc. All rights reserved.

REDIRECT URL FROM THE SERVER	REDIRECT URL SENT TO THE CLIENT
`https://domain.com:444/`	`http://domain.com:8080/`

Scenario 2: The virtual server is of type SSL and services are of type HTTP. If port rewrite is enabled, only the port of HTTP URLs is rewritten. HTTPS URLs from the server are sent as is to the client.

SSL redirect is enabled on the virtual server. The virtual server can be configured on any port. See the following table.

REDIRECT URL FROM THE SERVER	REDIRECT URL SENT TO THE CLIENT
`http://domain.com/`	`https://domain.com/`
`http://domain.com:8080/`	`https://domain.com:8080/`
`https://domain.com/`	`https://domain.com/`
`https://domain.com:444/`	`https://domain.com:444/`

SSL redirect and port rewrite are enabled on the virtual server. The virtual server is configured on port 443. See the following table:

REDIRECT URL FROM THE SERVER	REDIRECT URL SENT TO THE CLIENT
`http://domain.com/`	`https://domain.com/`
`http://domain.com:8080/`	`https://domain.com/`
`https://domain.com/`	`https://domain.com/`
`https://domain.com:444/`	`https://domain.com:444/`

SSL redirect and port rewrite are enabled. The virtual server is configured on port 444. See the following table:

REDIRECT URL FROM THE SERVER	REDIRECT URL SENT TO THE CLIENT
`http://domain.com/`	`https://domain.com:444/`

© 1997–2026 Citrix Systems, Inc. All rights reserved.

REDIRECT URL FROM THE SERVER	REDIRECT URL SENT TO THE CLIENT
`http://domain.com:8080/`	`https://domain.com:444/`
`https://domain.com/`	`https://domain.com/`
`https://domain.com:445/`	`https://domain.com:445/`

Scenario 3: The virtual server and service are of type HTTP. Port rewrite must be enabled on the virtual server. Only the port of HTTP URLs is rewritten. HTTPS URLs from the server are sent as is to the client.

The virtual server is configured on port 80. See the following table:

REDIRECT URL FROM THE SERVER	REDIRECT URL SENT TO THE CLIENT
`http://domain.com/`	`http://domain.com/`
`http://domain.com:8080/`	`http://domain.com/`
`https://domain.com/`	`https://domain.com/`
`https://domain.com:444/`	`https://domain.com:444/`

The virtual server is configured on port 8080. See the following table:

REDIRECT URL FROM THE SERVER	REDIRECT URL SENT TO THE CLIENT
`http://domain.com/`	`http://domain.com:8080/`
`http://domain.com:8080/`	`http://domain.com:8080/`
`https://domain.com/`	`https://domain.com/`
`https://domain.com:445/`	`https://domain.com:445/`

Scenario 4: The virtual server and service are of type SSL. If port rewrite is enabled, only the port of HTTPS URLs is rewritten. HTTP URLs from the server are sent as is to the client.

SSL redirect is enabled on the virtual server. The virtual server can be configured on any port. See the following table:

© 1997–2026 Citrix Systems, Inc. All rights reserved.

REDIRECT URL FROM THE SERVER	REDIRECT URL SENT TO THE CLIENT
`http://domain.com` /	`http://domain.com` /
`http://domain.com:8080` /	`http://domain.com:8080` /
`https://domain.com` /	`https://domain.com` /
`https://domain.com:444` /	`https://domain.com:444` /

SSL redirect and port rewrite are enabled on the virtual server. The virtual server is configured on port 443. See the following table:

REDIRECT URL FROM THE SERVER	REDIRECT URL SENT TO THE CLIENT
`http://domain.com` /	`http://domain.com` /
`http://domain.com:8080` /	`http://domain.com:8080` /
`https://domain.com` /	`https://domain.com` /
`https://domain.com:444` /	`https://domain.com` /

SSL redirect and port rewrite are enabled on the virtual server. The virtual server is configured on port 444. See the following table:

REDIRECT URL FROM THE SERVER	REDIRECT URL SENT TO THE CLIENT
`http://domain.com` /	`http://domain.com` /
`http://domain.com:8080` /	`http://domain.com:8080` /
`https://domain.com` /	`https://domain.com:444` /
`https://domain.com:445` /	`https://domain.com:444` /

To configure HTTP redirection on a virtual server by using the CLI

At the command prompt, type:

```
set lb vserver <name> -redirectPortRewrite (ENABLED | DISABLED)
```

© 1997–2026 Citrix Systems, Inc. All rights reserved.

Example:

```
set lb vserver Vserver-LB-1 -redirectPortRewrite enabled
```

To configure HTTP redirection on a virtual server by using the GUI

1. Navigate to **Traffic Management > Load Balancing > Virtual Servers**.
2. Open the virtual server, and in the Advanced Settings pane, click Traffic Settings, and then select Rewrite.

To configure SSL Redirect on an SSL virtual server or service by using the CLI

At the command prompt, type:

```
set ssl vserver <vServerName> - sslRedirect (ENABLED | DISABLED)



set ssl service <serviceName> - sslRedirect (ENABLED | DISABLED)
```

Example:

```
set ssl vserver Vserver-SSL-1 -sslRedirect enabled



set ssl service service-SSL-1 -sslRedirect enabled
```

To configure SSL redirection and SSL port rewrite on an SSL virtual server or service by using the GUI

1. Navigate to **Traffic Management > Load Balancing > Virtual Servers**, and open the virtual server.
2. In Advanced Settings, click SSL Parameters, and select SSL Redirect.

Insert IP address and port of a virtual server in the request header

If you have multiple virtual servers that communicate with different applications on the same service, you must do the following:

© 1997–2026 Citrix Systems, Inc. All rights reserved.

Configure the NetScaler appliance to add the IP address and port number of the appropriate virtual server to the HTTP requests that are sent to that service. This setting allows applications running on the service to identify the virtual server that sent the request.

If the primary virtual server is down and the backup virtual server is up, the configuration settings of the backup virtual server are added to the client requests. If you want the same header tag to be added, regardless of whether the requests are from the primary virtual server or backup virtual server, then you must configure the required header tag on both virtual servers.

Note: This option is not supported for wild card virtual servers or dummy virtual servers.

To insert the IP address and port of the virtual server in the client requests by using the CLI

At the command prompt, type:

```
set lb vserver <name> -insertVserverIPPort <insertVserverIPPort>
[<vipHeader>]
```

Example:

```
set lb vserver Vserver-LB-1 -insertVserverIPPort VipAddr
```

To insert the IP address and port of the virtual server in the client requests by using the GUI

1. Navigate to **Traffic Management > Load Balancing > Virtual Servers**.
2. Open the virtual server, and in the Advanced Settings pane, click **Traffic Settings**, and then select Virtual Server IP Port Insertion and specify a virtual server IP port header.

Use a specified source IP for back-end communication

For communication with the physical servers or other peer devices, NetScaler uses an IP address owned by it as the source IP address. NetScaler maintains a pool of its IP addresses, and dynamically selects an IP address while connecting with a server. Depending on the subnet in which the physical server is placed, the appliance decides which IP address to use. This address pool is used for sending traffic and monitor probes.

© 1997–2026 Citrix Systems, Inc. All rights reserved.

In many situations, you might want the appliance to use a specific IP address or any IP address from a specific set of IP addresses for back-end communications. The following are a few examples:

- A server can distinguish monitor probes from traffic if the source IP address used for monitor probes belongs to a specific set.
- To improve server security, a server might be configured to respond to requests from a specific set of IP addresses or, sometimes, from a single specific IP address. In such a case, the appliance can use only the IP addresses accepted by the server as the source IP address.
- The appliance can manage its internal connections efficiently if it can distribute its IP addresses into IP sets and use an address from a set only for connecting to a specific service.

To configure the appliance to use a specified source IP address, create net profiles (network profiles) and configure the appliance entities to use the profile. A net profile can be bound to load balancing or content switching virtual servers, NetScaler Gateway VPN virtual servers, services, service groups, or monitors. A net profile has NetScaler owned IP addresses (SNIPs and VIPs) that can be used as the source IP address. It can be a single IP address or a set of IP addresses, referred to as an IP set. If a net profile has an IP set, the appliance dynamically selects an IP address from the IP set at the time of connection. If a profile has a single IP address, the same IP address is used as the source IP.

If a net profile is bound to a load balancing or content switching virtual server, the profile is used for sending traffic to all the services bound to it. If a net profile is bound to a service group, the appliance uses the profile for all the members of the service group. If a net profile is bound to a monitor, the appliance uses the profile for all the probes sent from the monitor.

© 1997–2026 Citrix Systems, Inc. All rights reserved.

NOTE:

- When NetScaler uses a VIP address to communicate with a server, it uses session entries to identify whether the traffic destined to the VIP address is a response from a server or a request from a client.
- You can bind a net profile to NetScaler Gateway VPN virtual servers. However, you need to note some points when binding a net profile. For more information, see Points to note when binding a net profile to VPN virtual server.
- The net profile IPs bound to a service or service group are not only used for sending traffic towards the corresponding back-end servers, but also for the DNS requests that are triggered by any unresolved back-end FQDN.

Usage of a net profile for sending traffic

If the Use Source IP Address (USIP) option is enabled, the appliance uses the IP address of the client and ignores all the net profiles. If the USIP option is not enabled, the appliance selects the source IP in the following manner:

- If there is no net profile on the virtual server or the service or service group, the appliance uses the default method.
- If there is a net profile only on the service or service group, the appliance uses that net profile.
- If there is a net profile only on the virtual server, the appliance uses the net profile.
- If there is a net profile both on the virtual server and service or service group, the appliance uses the net profile bound to the service or service group.

Usage of a net profile for sending monitor probes:

For monitor probes, the appliance selects the source IP in the following manner:

- If there is a net profile bound to the monitor, the appliance uses the net profile of the monitor. It ignores the net profiles bound to the virtual server or service or service group.
- If there is no net profile bound to the monitor,
  - If there is a net profile on the service or service group, the appliance uses the net profile of the service or service group.
  - If there is no net profile even on the service or service group, the appliance uses the default method of selecting a source IP address.

© 1997–2026 Citrix Systems, Inc. All rights reserved.

- If there is no net profile configured on the service or service group but configured on the virtual server, the appliance will not use the virtual server's net profile. Instead, it uses the default method of selecting a source IP address.

NOTE:

If there is no net profile bound to a service, the appliance looks for a net profile on the service group if the service is bound to a service group.

To use a specified source IP address for communication, go through the following steps:

1. Create IP sets from the pool of SNIPs and VIPs owned by the NetScaler appliance. An IP set can consist of both SNIP and VIP addresses. For instructions, see Creating IP Sets.
2. Create net profiles. For instructions, see Creating a Net Profile.
3. Bind the net profiles to the appliance entities. For instructions, see Binding a Net Profile to a NetScaler Entity.

NOTE:

- A net profile can have only the IP addresses specified as SNIP and VIP on the NetScaler appliance.
- Source IP persistence is not honored for NetScaler initiated packets.

Manage net profiles

A net profile (or network profile) contains an IP address or an IP set. During communication with physical servers or peers, the NetScaler appliance uses the addresses specified in the profile as the source IP address.

- For instructions on creating a network profile, see Creating a Network Profile.
- For instructions on binding a network profile to a NetScaler entity, see Binding a Net Profile to a NetScaler Entity.

Create an IP set

An IP set is a set of IP addresses, which are configured on the NetScaler appliance as Subnet IP addresses (SNIPs) or Virtual IP addresses (VIPs). An IP set is identified with a meaningful name that helps in identifying the usage of the IP addresses contained in it. To create an IP set, add an IP

© 1997–2026 Citrix Systems, Inc. All rights reserved.

set, and bind NetScaler owned IP addresses to it. SNIP addresses and VIP addresses can be present in the same IP set.

To create an IP set by using the CLI

At the command prompt, type the following commands:

```
add ipset <name>


bind ipset <name> <IPAddress>
```

Or

```
bind ipset <name> <IPAddress>


show ipset [<name>]
```

The preceding command shows the names of all the IP sets on the appliance if you do not pass any name. It shows the IP addresses bound to the specified IP set if you pass a name.

EXAMPLES

```
1.

> add ipset skpnwipset

 Done

> bind ipset skpnwipset 21.21.20.1

 Done


2.

 > add ipset testnwipset

 Done
```

© 1997–2026 Citrix Systems, Inc. All rights reserved.

```
> bind ipset testnwipset 21.21.21.[21-25]

 IPAddress "21.21.21.21" bound

 IPAddress "21.21.21.22" bound

 IPAddress "21.21.21.23" bound

 IPAddress "21.21.21.24" bound

 IPAddress "21.21.21.25" bound

 Done



3.

 > bind ipset skpipset 11.11.11.101

 ERROR: Invalid IP address

[This IP address could not be added because this is not an IP address
owned by the NetScaler appliance]

 > add ns ip 11.11.11.101 255.255.255.0 -type SNIP

 ip "11.11.11.101" added

 Done

 > bind ipset skpipset 11.11.11.101

 IPAddress "11.11.11.101" bound

 Done

4.

> sh ipset

1) Name: ipset-1
```

© 1997–2026 Citrix Systems, Inc. All rights reserved.

```
2) Name: ipset-2

3) Name: ipset-3

4) Name: skpnewipset

 Done



5.

> sh ipset skpnewipset

IP:21.21.21.21

IP:21.21.21.22

IP:21.21.21.23

IP:21.21.21.24

IP:21.21.21.25

 Done
```

To create an IP set by using the GUI

Navigate to **System > Network > IP Sets**, and create an IP set.

Create a net profile

A net profile (network profile) consists of one or more SNIP or VIP addresses of the NetScaler appliance.

To create a net profile by using the CLI

At the command prompt, type:

```
add netprofile <name> [-srcIp <srcIpVal>]
```

If the srcIpVal is not provided in this command, it can be provided later by using the `set netprofile` command.

© 1997–2026 Citrix Systems, Inc. All rights reserved.

EXAMPLES

```
add netprofile skpnetprofile1 -srcIp 21.21.20.1

Done



add netprofile baksnp -srcIp bakipset

Done



set netprofile yahnp -srcIp 12.12.23.1

Done



set netprofile citkbnp -srcIp citkbipset

Done
```

Bind a net profile to a NetScaler entity

A net profile can be bound to a load balancing virtual server, service, service group, or a monitor.

Note: You can bind a net profile at the time of creating a NetScaler entity or bind it to an existing entity.

To bind a net profile to a server by using the command line interface

You can bind a net profile to load balancing virtual servers and content switching virtual servers. Specify the appropriate virtual server.

At the command prompt, type:

```
set lb vserver <name> -netProfile <net_profile_name>
```

Or

```
set cs vserver <name> -netProfile <net_profile_name>
```

© 1997–2026 Citrix Systems, Inc. All rights reserved.

EXAMPLES

```
set lb vserver skpnwvs1 -netProfile gntnp

 Done

set cs vserver mmdcsv -netProfile mmdnp

 Done
```

To bind a net profile to a virtual server by using the GUI

1. Navigate to **Traffic Management > Load Balancing > Virtual Servers**, and open the virtual server.
2. In Advanced Settings, click **Profiles**, and set a net profile.

To bind a net profile to a service by using the CLI

At the command prompt, type:

```
set service <name> -netProfile <net_profile_name>
```

EXAMPLE

```
set service brnssvc1 -netProfile brnsnp

 Done
```

To bind a net profile to a service by using the GUI

1. Navigate to **Traffic Management > Load Balancing > Services**, and open a service.
2. In Advanced Settings, click **Profiles**, and set a net profile.

To bind a net profile to a service group by using the CLI

At the command prompt, type:

```
set servicegroup <serviceGroupName> -netProfile <net_profile_name>
```

© 1997–2026 Citrix Systems, Inc. All rights reserved.

EXAMPLE

```
set servicegroup ndhsvcgrp -netProfile ndhnp

 Done
```

To bind a net profile to a service group by using the GUI

1. Navigate to **Traffic Management > Load Balancing > Service Groups**, and open a service group.
2. In Advanced Settings, click **Profiles**, and set a net profile.

To bind a net profile to a monitor by using the CLI

At the command prompt, type:

```
set monitor <monitor_name> -netProfile <net_profile_name>
```

EXAMPLE

```
set monitor brnsecvmon1 -netProfile brnsmonnp

 Done
```

To bind a net profile to a monitor by using the GUI

1. Navigate to **Traffic Management > Load Balancing > Monitors**.
2. Open a monitor, and set the net profile.

Set a time-out value for idle client connections

You can configure a virtual server to terminate any idle client connections after a configured time-out period (in seconds) elapses. When you configure this setting, the NetScaler appliance waits for the time you specify and, if the client is idle after that time, it closes the client connection. By default, the client idle time-out value is set to 180 seconds.

To set a time-out value for idle client connections by using the CLI

At the command prompt, type:

```
set lb vserver <name> -cltTimeout <Value>
```

Example:

© 1997–2026 Citrix Systems, Inc. All rights reserved.

```
set lb vserver Vserver-LB-1 -cltTimeout 100
```

To set a time-out value for idle client connections by using the GUI

1. Navigate to **Traffic Management** > **Load Balancing** > **Virtual Servers**, and open a virtual server.
2. In **Advanced Settings,** click **Traffic Settings**, and set the client idle time-out value in seconds.

Manage RTSP connections

The NetScaler appliance can use either of two topologies—NAT-on mode or NAT-off mode—to load balance RTSP servers. In NAT-on mode, Network Address Translation (NAT) is enabled and configured on the appliance. RTSP requests and responses both pass through the appliance. You must therefore configure the appliance to perform network address translation (NAT) to identify the data connection.

For more information about enabling and configuring NAT, see IP Addressing.

In NAT-off mode, NAT is not enabled and configured. The appliance receives RTSP requests from the client and routes them to the service that it selects using the configured load balancing method. The load balanced RTSP servers send their responses directly to the client, bypassing the appliance. You must therefore configure the appliance to use Direct Server Return (DSR) mode, and assign publicly accessible FQDNs in DNS to your load balanced RTSP servers.

For more information about enabling and configuring DSR mode, see Configuring Load Balancing in Direct Server Return Mode. For more information about configuring DNS, see Domain Name System. In either case, when you configure RTSP load balancing, you must also configure rtspNat to match the topology of your load balancing setup.

To configure RTSP NAT by using the CLI

At the command prompt, type:

```
set lb vserver <name> –RTSPNAT <ValueOfRTSPNAT>
```

Example:

```
set lb vserver vserver-LB-1 –RTSPNAT ON
```

© 1997–2026 Citrix Systems, Inc. All rights reserved.

To configure RTSP NAT by using the GUI

1. Navigate to **Traffic Management** > **Load Balancing** > **Virtual Servers**, and open a virtual server of type RTSP.
2. In Advanced Settings, click **Traffic Settings**, and select **RTSP Natting**.

Manage client traffic based on traffic rate

You can monitor the rate of traffic that flows through load balancing virtual servers and control the behavior of the NetScaler appliance based on the traffic rate. For example:

- Throttle the traffic flow if it is too high.
- Cache information based on the traffic rate.
- If the traffic rate is too high, redirect excess traffic to a different load balancing virtual server.
- Apply rate-based monitoring to HTTP and Domain Name System (DNS) requests.

For more information on rate-based policies, see Rate Limiting.

Identify a connection with layer 2 parameters

Generally, to identify a connection, the NetScaler appliance uses the 4-tuple of client IP address, client port, destination IP address, and destination port. When you enable the L2 Connection option, the Layer 2 parameters of the connection (channel number, MAC address, and VLAN ID) are used in addition to the normal 4-tuple.

Enabling the L2Conn parameter for a load balancing virtual server allows multiple TCP and non-TCP connections with the same 4-tuple (`<source IP>`:`<source port>`::`<destination IP>`:`<destination port>`) to co-exist on the NetScaler appliance. The appliance uses both the 4-tuple and the Layer 2 parameters to identify TCP and non-TCP connections.

You can enable the L2Conn option in the following scenarios:

- Multiple VLANs are configured on the NetScaler appliance, and a firewall is set up for each VLAN.
- You want the traffic originating from the servers in one VLAN and bound for a virtual server in another VLAN to pass through the firewalls configured for both VLANs.

Therefore, when an nCore NetScaler appliance on which the l2Conn parameter is set for one or more load balancing virtual servers is downgraded to a Classic build or to an nCore build that does not support the l2Conn parameter, the load balancing configurations that use the l2Conn parameter become ineffective.

© 1997–2026 Citrix Systems, Inc. All rights reserved.

To configure the L2 connection option by using the CLI

At the command prompt, type:

```
add lb vserver <name> <serviceType> <IPAddress>@ <port> -l2Conn ON
```

Example

```
add lb vserver LB-VIP1 HTTP 10.1.1.254 80 -l2Conn ON
```

To configure the L2 connection option by using the GUI

1. Navigate to **Traffic Management > Load Balancing > Virtual Servers**, and open a virtual server.
2. In Advanced Settings, select Traffic Settings, and select Layer 2 Parameters.

Configure the Prefer Direct Route option

On a wildcard load balancing virtual server if you explicitly configure a route to a destination, by default, the NetScaler appliance forwards traffic according to the configured route. If you want the appliance to not look up for the configured route, you can set the Prefer Direct Route option to NO.

If a device is directly connected to a NetScaler appliance, the appliance directly forwards traffic to the device. For example, if the destination of a packet is a firewall, the packet need not be routed through another firewall. However, sometimes, you might want the traffic to go through the firewall even if the device is directly connected to it. In such cases, you can set the Prefer Direct Route Option to NO.

Note: The preferDirectRoute setting is applicable to all the wildcard virtual servers on the NetScaler appliance.

To set the Prefer Direct Route option by using the CLI

At the command prompt, type:

```
set lb parameter -preferDirectRoute (YES | NO)
```

Example:

```
set lb parameter -preferDirectRoute YES
```

© 1997–2026 Citrix Systems, Inc. All rights reserved.

To set the Prefer Direct Route option by using the GUI

1. Navigate to **Traffic Management > Load Balancing > Configure Load Balancing parameters**.
2. Select Prefer Direct Route.

Use a source port from a specified port range for back-end communication

By default, for configurations with USIP option disabled or with USIP and use proxy port options enabled, the NetScaler appliance communicates to the servers from a random source port (greater than 1024).

The appliance supports using a source port from a specified port range for communicating to the servers. One of the use cases of this feature is for servers that are configured to identify received traffic belonging to a specific set based on the source port for logging and monitoring purposes. For example, identifying internal and external traffic for logging purpose.

Configuring the NetScaler appliance to use a source port from a port range for communicating to the servers consists of the following tasks:

- **Create a net profile and set the source port range parameter**. A source port range parameter specifies one or more port ranges. The appliance randomly selects one of the free ports from the specified port ranges and used it as the source port for each connection to servers.
- **Bind the net profile to load balancing virtual servers, services, or service groups**: A net profile with source port range setting can be bound to a virtual server, service, or a service group of a load balancing configuration. For a connection to a virtual server, the appliance randomly selects one of the free ports from the specified port ranges of a net profile and use this port as the source port for connecting to one of the bound servers.

To specify a source port range or ranges by using the CLI

At the command prompt, type:

```
bind netProfile <name> (-srcPortRange <int[-int]> ...)



show netprofile <name>
```

© 1997–2026 Citrix Systems, Inc. All rights reserved.

To specify a source port range or ranges by using the GUI

1. Navigate to **System** > **Network** > **Net Profiles**.
2. Set the **Source Port Range** parameter while adding or modifying NetProfiles.

Sample Configuration

In the following sample configuration, net profile PARTIAL-NAT-1 has partial NAT settings and is bound to load balancing virtual server LBVS-1, which is of type ANY. For packets received on LBVS-1 from 192.0.0.0/8, the NetScaler appliance translates the last octet of the packet's source IP address to 100. For example, a packet with source IP address 192.0.2.30 received on LBVS-1, the NetScaler appliance translates the source IP address to 100.0.2.30 before sending it one of the bound servers.

```
```

```
> add netprofile CUSTOM-SRCPORT-NP-1
```

```
Done
```

```
> bind netprofile CUSTOM-SRCPRT-NP-1 –srcportrange 2000-3000
```

```

```

```
Done
```

```
> bind netprofile CUSTOM-SRCPRT-NP-1 –srcportrange 5000-6000
```

```

```

```
Done
```

```
> add lb vserver LBVS-1 ANY 203.0.113. 61 * -netprofile PARTIAL-NAT-1
```

```

```

```
Done
```

```
```

© 1997–2026 Citrix Systems, Inc. All rights reserved.

Configure source IP persistency for back-end communication

By default, for a load balancing configuration with the USIP option disabled and a net profile bound to a virtual server or services or service groups, the NetScaler appliance uses the round robin algorithm to select an IP address from the net profile for communicating with the servers. Because of this selection method, the IP address selected can be different for different sessions of a specific client.

Some situations require that the NetScaler appliance route all of a specific client's traffic from the same IP address when sending the traffic to servers. The servers can then, for example, identify traffic belonging to a specific set for logging and monitoring purposes.

The source IP persistency option of a net profile enables the NetScaler appliance to use the same address, specified in the net profile, to communicate with servers about all sessions initiated from a specific client to a virtual server.

To enable source IP persistency in a net profile by using the CLI

To enable source IP persistency while adding a net profile, at the command prompt, type:

```
add netProfile <name> -srcippersistency ( ENABLED | DISABLED )



show netprofile <name>
```

To enable source IP persistency in an existing net profile, at the command prompt, type:

```
set netProfile <name> -srcippersistency ( ENABLED | DISABLED )



show netprofile <name>
```

To enable source IP persistency in a net profile by using the GUI

1. Navigate to **System** > **Network** > **Net Profiles**.
2. Select **Source IP Persistency** while adding or modifying a net profile.

© 1997–2026 Citrix Systems, Inc. All rights reserved.

Example

In the following sample configuration, net profile NETPROFILE-IPPRSTNCY-1 has the source IP persistency option enabled and is bound to load balancing virtual server LBVS-1.

The NetScaler appliance always uses the same IP address (in this example, 192.0.2.11) to communicate with servers bound to LBVS-1, for all sessions initiated from a specific client to the virtual server.

```
```

```
> add ipset IPSET-1



Done

> bind ipset IPSET-1 192.0.2.[11-15]

 IPAddress "192.0.2.11" bound

 IPAddress "192.0.2.12" bound

 IPAddress "192.0.2.13" bound

 IPAddress "192.0.2.14" bound

 IPAddress "192.0.2.15" bound

 Done

> add netprofile NETPROFILE-IPPRSTNCY-1 -srcIp IPSET-1 -srcippersistency
ENABLED



Done

> set lb vserver LBVS-1 -netprofile NETPROFILE-IPPRSTNCY-1



 Done
```

© 1997–2026 Citrix Systems, Inc. All rights reserved.

```
```

Use IPv6 link local addresses on the server side of a load balancing setup

IPv6 link local address is supported for services, service groups, and servers of a load balancing configuration. You can specify a link local IPv6 address along with the associated VLAN ID in services, service groups, and servers configurations. The NetScaler appliance uses the link local SNIP6 address from the same VLAN as specified in the services, service groups, and servers configurations to communicate with them.

A link local IPv6 address and the associated VLAN ID are specified in the following format in services, service groups, and servers configurations: `<IPv6_Addrs>%<vlan_id>`

For example, `fe80:123:4567::a%2048:, fe80:123:4567::a` is the link local address AND 2048 is the VLAN ID.

```
> add service SERVICE-1 fe80:123:4567::a%2048 HTTP 80



Done

> bind servicegroup SERVICE-GROUP-1 fe80::1%24 80



Done

> add server SERVER-1 fe80:b:c:d::e:f:a/64%1028



Done
```

Advanced load balancing settings

In addition to configuring virtual servers, you can configure advanced settings for services.

To configure advanced load balancing settings, see the following sections:

© 1997–2026 Citrix Systems, Inc. All rights reserved.

- Gradually step up the load on a new service with virtual server–level slow start
- The no-monitor option for services
- Protect applications on protected servers against traffic surges
- Enable cleanup of virtual server and service connections
- Graceful shutdown of services
- Enable or disable persistence session on TROFS services
- Direct requests to a custom webpage
- Enable access to services when down
- Enable TCP buffering of responses
- Enable compression
- Maintain client connection for multiple client requests
- Insert IP address of the client in the request header
- Retrieve location details from user IP address using geolocation database
- Use the source IP address of the client when connecting to the server
- Configure the source port for server-side connections
- Set a limit on the number of client connections
- Set a limit on the number of requests per connection to the server
- Set a threshold value for the monitors bound to a service
- Set a timeout value for idle client connections
- Set a timeout value for idle server connections
- Set a limit on the bandwidth usage by clients
- Redirect client requests to a cache
- Retain the VLAN identifier for VLAN transparency
- Configure automatic state transition based on percentage health of bound services

Gradually step up the load on a new service with virtual server–level slow start

You can configure the NetScaler appliance to gradually increase the load on a service (the number of requests that the service receives per second) immediately after the service is either added to a load balancing configuration or has a state change from DOWN to UP (in this document, the term “new service” is used for both situations). You can either increase the load manually with load

© 1997–2026 Citrix Systems, Inc. All rights reserved.

values and intervals of your choice (manual slow start) or configure the appliance to increase the load at a specified interval (automated slow start) until the service is receiving as many requests as the other services in the configuration. During the ramp-up period for the new service, the appliance uses the configured load balancing method.

This functionality is not available globally. It has to be configured for each virtual server. The functionality is available only for virtual servers that use one of the following load balancing methods:

- Round robin
- Least connection
- Least response time
- Least bandwidth
- Least packets
- LRTM (Least Response Time Method)
- Custom load

For this functionality, you need to set the following parameters:

- The new service request rate, which is the amount by which to increase the number or percentage of requests sent to a new service each time the rate is incremented. That is, you specify the size of the increment in terms of either the number of requests per second or the percentage of the load being borne, at the time, by the existing services. If this value is set to 0 (zero), slow start is not performed on new services.

  Note: In an automated slow start mode, the final increment is smaller than the specified value if the specified value would place a heavier load on the new service than on the other services.
- The increment interval, in seconds. If this value is set to 0 (zero), the load is not incremented automatically. You have to increment it manually.

With an automated slow start, a service is taken out of the slow start phase when one of the following conditions applies:

- The actual request rate is less than the new service request rate.
- The service does not receive traffic for three successive increment intervals.
- The request rate has been incremented 200 times.
- The percentage of traffic that the new service must receive is greater than or equal to 100.

© 1997–2026 Citrix Systems, Inc. All rights reserved.

With manual slow start, the service remains in the slow start phase until you take it out of that phase.

Manual slow start

If you want to manually increase the load on a new service, do not specify an increment interval for the load balancing virtual server. Specify only the new service request rate and the units. With no interval specified, the appliance does not increment the load periodically. It maintains the load on the new service at the value specified by the combination of the new service request rate and units until you manually modify either parameter. For example, if you set the new service request rate and unit parameters to 25 and “per second,” respectively, the appliance maintains the load on the new service at 25 requests per second until you change either parameter. When you want the new service to exit the slow start mode and receive as many requests as the existing services, set the new service request rate parameter to 0.

As an example, assume that you are using a virtual server to load balance 2 services, Service1 and Service2, in round robin mode. Further assume that the virtual server is receiving 240 requests per second, and that it is distributing the load evenly across the services. When a new service, Service3, is added to the configuration, you might want to increase the load on it manually through values of 10, 20, and 40 requests per second before sending it its full share of the load. The following table shows the values to which you set the three parameters.

Table 1. Parameter Values

PARAMETER	VALUE
Interval in seconds	0
New service request rate	10, 20, 40, and 0, at intervals that you choose
Units for the new service request rate	Requests per second

When you set the new service request rate parameter to 0, Service3 is no longer considered a new service, and receives its full share of the load.

Assume that you add another service, Service4, during the ramp-up period for Service3. In this example, Service4 is added when the new service request rate parameter is set to 40. Therefore, Service4 begins receiving 40 requests per second.

The following table shows the load distribution on the services during the period described in this example.

© 1997–2026 Citrix Systems, Inc. All rights reserved.

Table 2. Load Distribution on Services when Manually Stepping Up the Load

	NEW SERVICE REQUEST RATE = 10 REQ/SEC (SERVICE3ADDED)	NEW SERVICE REQUEST RATE = 20 REQ/SEC	NEW SERVICE REQUEST RATE = 40 REQ/SEC (SERVICE4ADDED)	NEW SERVICE REQUEST RATE = 0 REQ/SEC (NEW SERVICES EXIT SLOW START MODE)
Service1	115	110	80	60
Service2	115	110	80	60
Service3	10	20	40	60
Service4	-	-	40	60
Total req/sec (load on the virtual server)	240	240	240	240

Automated slow start

If you want the appliance to increase the load on a new service automatically at specified intervals until the service can be considered capable of handling its full share of the load, set the new service request rate parameter, the units parameter, and the increment interval. When all the parameters are set to values other than 0, the appliance increments the load on a new service by the value of the new service request rate, at the specified interval, until the service is receiving its full share of the load.

As an example, assume that four services, Service1, Service2, Service3, and Service4, are bound to a load balancing virtual server, vserver1. Further assume that vserver1 receives 100 requests per second, and that it distributes the load evenly across the services (25 requests per second per service). When you add a fifth service, Service5, to the configuration, you might want the appliance to send the new service 4 requests per second for the first 10 seconds, 8 requests per second for the next 10 seconds, and so on, until it is receiving 20 requests per second. For this requirement, the following table shows the values to which you set the three parameters:

Table 3. Parameter Values

© 1997–2026 Citrix Systems, Inc. All rights reserved.

PARAMETER	VALUE
Interval in seconds	10
Increment value	4
Units for the new service request rate	Requests per second

With this configuration, the new service begins receiving as many requests as the existing services 50 seconds after it is added or its state has changed from DOWN to UP. During each interval in this period, the appliance distributes to the existing servers the excess of requests that would have been sent to the new service in the absence of stepwise increments. For example, in the absence of stepwise increments, each service, including Service5, would have received 20 requests each per second. With stepwise increments, during the first 10 seconds, when Service5 receives only 4 requests per second, the appliance distributes the excess of 16 requests per second to the existing services, resulting in the distribution pattern shown in the following table and figure over the 50-second period. After the 50-second period, Service5 is no longer considered a new service, and it receives its normal share of traffic.

Table 4. Load Distribution Pattern on All Services for the 50-second Period Immediately after Service5 is Added

	0 SEC	10 SEC	20 SEC	30 SEC	40 SEC	50 SEC
Req/sec forService1	25	24	23	22	21	20
Req/sec forService2	25	24	23	22	21	20
Req/sec forService3	25	24	23	22	21	20
Req/sec forService4	25	24	23	22	21	20

© 1997–2026 Citrix Systems, Inc. All rights reserved.

	0 SEC	10 SEC	20 SEC	30 SEC	40 SEC	50 SEC
Req/sec forService5	0	4	8	12	16	20
Total req/sec (load on the virtual server)	100	100	100	100	100	100

Figure 1. A Graph of the Load Distribution Pattern on All Services for the 50-second Period Immediately after Service5 is Added

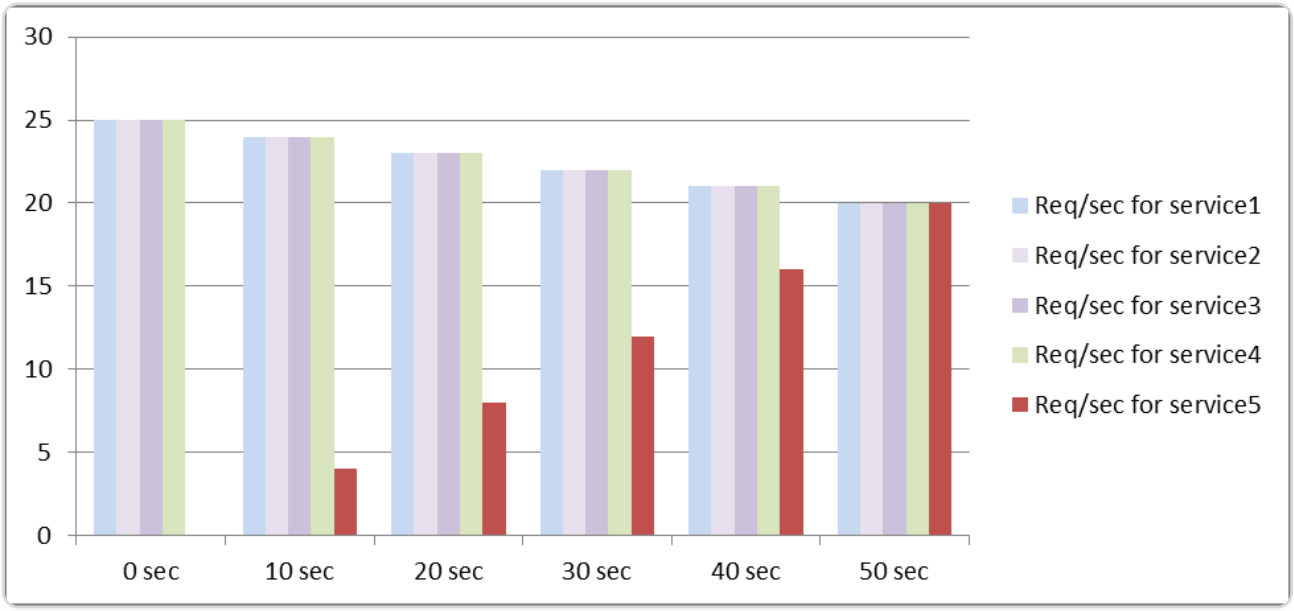

An alternative requirement might be for the appliance to send Service5 25% of the load on the existing services in the first 5 seconds, 50% in the next 5 seconds, and so on, until it is receiving 20 requests per second. For this requirement, the following table shows the values to which you set the three parameters.

Table 5. Parameter Values

PARAMETER	VALUE
Interval in seconds	5
Increment value	25

© 1997–2026 Citrix Systems, Inc. All rights reserved.

PARAMETER	VALUE
Units for the new service request rate	Percent

With this configuration, the service begins receiving as many requests as the existing services 20 seconds after it is added or its state has changed from DOWN to UP. The traffic distribution during the ramp-up period for the new service is identical to the one described earlier, where the unit for the step increments was “requests per second.”

Set the slow start parameters

You set the slow start parameters by using either the `set lb vserver` or the `add lb vserver` command. The following command is for setting slow start parameters when adding a virtual server.

To configure stepwise load increments for a new service by using the command line interface

At the command prompt, type the following commands to configure stepwise increments in the load for a service and verify the configuration:

```
add lb vserver <name> <serviceType> <IPAddress> <port> [-newServiceRequest
<positive_integer>] [<newServiceRequestUnit>] [-
newServiceRequestIncrementInterval <positive_integer>]



show lb vserver <name>
```

EXAMPLE

```
set lb vserver BR_LB -newServiceRequest 5 PER_SECOND
-newServiceRequestIncrementInterval 10

Done



show lb vserver BR_LB

BR_LB (192.0.2.33:80) - HTTP Type: ADDRESS
```

© 1997–2026 Citrix Systems, Inc. All rights reserved.

```
State: UP

...

...

New Service Startup Request Rate: 5 PER_SECOND, Increment Interval: 10

...

...

Done
```

To configure stepwise load increments for a new service by using the configuration utility

1. Navigate to **Traffic Management > Load Balancing > Virtual Servers**, and open a virtual server.
2. In Advanced Settings, select Method, and set the following slow start parameters:
   - New Service Startup Request Rate.
   - New Service Request Unit.
   - Increment Interval.

The no-monitor option for services

If you use an external system to perform health checks on the services and do not want the NetScaler appliance to monitor the health of a service, you can set the no-monitor option for the service. If you do so, the appliance does not send probes to check the health of the service but shows the service as UP. Even if the service goes DOWN, the appliance continues to send traffic from the client to the service as specified by the load balancing method.

The monitor can be in the ENABLED or DISABLED state when you set the no-monitor option, and when you remove the no-monitor option, the earlier state of the monitor is resumed.

You can set the no-monitor option for a service when creating the service. You can also set the no-monitor option on an existing service.

The following are the consequences of setting the no-monitor option:

© 1997–2026 Citrix Systems, Inc. All rights reserved.

- If a service for which you enabled the no-monitor option goes down, the appliance continues to show the service as UP and continues to forward traffic to the service. A persistent connection to the service can worsen the situation. In that case, or if many services shown as UP are actually DOWN, the system may fail. To avoid such a situation, when the external mechanism that monitors the services reports a service as DOWN, remove the service from the NetScaler configuration.
- If you configure the no-monitor option on a service, you cannot configure load balancing in the Direct Server Return (DSR) mode. For an existing service, if you set the no-monitor option, you cannot configure the DSR mode for the service.

To set the no-monitor option for a new service by using the CLI

At the command prompt, type the following commands to create a service with the health monitor option, and verify the configuration:

```
add service <serviceName> <IP | serverName> <serviceType> <port>
-healthMonitor (YES|NO)
```

Example:

```
add service nomonsrvc 10.102.21.21 http 80 -healthMonitor no

Done



show service nomonsrvc

nomonsrvc (10.102.21.21:80) - HTTP

State: UP

Last state change was at Mon Nov 15 22:41:29 2010

Time since last state change: 0 days, 00:00:00.970

Server Name: 10.102.21.21

 Server ID : 0 Monitor Threshold : 0

...
```

© 1997–2026 Citrix Systems, Inc. All rights reserved.

```
Access Down Service: NO

...

Down state flush: ENABLED

Health monitoring: OFF



1 bound monitor:

1) Monitor Name: tcp-default

State: UNKNOWN Weight: 1

Probes: 3 Failed [Total: 3 Current: 3]

Last response: Probe skipped - Health monitoring is turned off.

Response Time: N/A

Done
```

To set the no-monitor option for an existing service by using the CLI

At the command prompt, type the following command to set the health monitor option:

```
set service <name> -healthMonitor (YES|NO)
```

Example:

```
By default, the state of a service and the state of the corresponding
monitor are UP.

 >show service LB-SVC1

LB-SVC1 (10.102.29.5:80) - HTTP

State: UP
```

© 1997–2026 Citrix Systems, Inc. All rights reserved.

```
1) Monitor Name: http-ecv

 State: UP Weight: 1

Probes: 99992 Failed [Total: 0 Current: 0]

Last response: Success - Pattern found in response.

Response Time: 3.76 millisec

Done
```

When the no-monitor option is set on a service, the state of the monitor changes to UNKNOWN.

```
set service LB-SVC1 -healthMonitor NO

Done
```

```
show service LB-SVC1

LB-SVC1 (10.102.29.5:80) - HTTP

State: UP

Last state change was at Fri Dec 10 10:17:37 2010.

Time since last state change: 5 days, 18:55:48.710

Health monitoring: OFF
```

```
1) Monitor Name: http-ecv

   State: UNKNOWN Weight: 1
```

© 1997–2026 Citrix Systems, Inc. All rights reserved.

```
         Probes: 100028 Failed [Total: 0 Current: 0]

   Last response: Probe skipped - Health monitoring is turned off.

     Response Time: 0.0 millisec

  Done

When the no-monitor option is removed, the earlier state of the monitor is
resumed.

> set service LB-SVC1 -healthMonitor YES

Done

>show service LB-SVC1

LB-SVC1 (10.102.29.5:80) - HTTP

State: UP

Last state change was at Fri Dec 10 10:17:37 2010

Time since last state change: 5 days, 18:57:47.880

1) Monitor Name: http-ecv

   State: UP Weight: 1

   Probes: 100029 Failed [Total: 0 Current: 0]

   Last response: Success - Pattern found in response.

   Response Time: 5.690 millisec

   Done
```

To set the no-monitor option for a service by using the GUI

1. Navigate to Traffic Management > Load Balancing > Services.
2. Open the service, and clear Health Monitoring.

© 1997–2026 Citrix Systems, Inc. All rights reserved.

Protect applications on protected servers against traffic surges

The NetScaler appliance provides the surge protection option to maintain the capacity of a server or cache. The appliance regulates the flow of client requests to servers and controls the number of clients that can simultaneously access the servers. The appliance blocks any surges passed to the server, thus preventing overloading of the server.

For surge protection to function correctly, you must enable it globally. For more information about surge protection, see Surge Protection.

To set surge protection on the service by using the CLI

At the command prompt, type:

```
set service <name> -sp <Value>
```

Example:

```
set service Service-HTTP-1 -sp ON
```

To set surge protection on the service by using the GUI

1. Navigate to **Traffic Management > Load Balancing > Services**, and open a source.
2. In Advanced Settings, select **Traffic Settings**, and select **Surge Protection**.

Enable cleanup of virtual server and service connections

The state of a virtual server depends on the states of the services bound to it. The state of each service depends on the responses of the load balanced servers to probes or health checks sent by the monitors that are bound to that service. Sometimes the load balanced servers do not respond. If a server is slow or busy, monitoring probes can time out. If repeated monitoring probes are not answered within the configured timeout period, the service is marked DOWN. If a service or virtual server is marked DOWN, the server and client side connections must be flushed. Terminating existing connections frees resources, and in certain cases speeds recovery of overloaded load balancing setups.

Under certain conditions, you can configure the **downStateFlush** setting to immediately terminate existing connections when a service or a virtual server is marked DOWN. Do not enable the downStateFlush setting on those application servers that must complete their transactions. You

© 1997–2026 Citrix Systems, Inc. All rights reserved.

can enable this setting on Web servers whose connections can safely be terminated when they marked DOWN.

The following table summarizes the effect of this setting on an example configuration consisting of a virtual server, Vserver-LB-1, with one service bound to it, Service-1. In the table, E and D denote the state of the downStateFlush setting: E means Enabled, and D means Disabled.

VSERVER-LB-1	SERVICE-1	STATE OF CONNECTIONS
E	E	Both client and server connections are terminated.
E	D	For some service types, such as TCP, for which the NetScaler appliance does not support connection reuse, both client and server connections are terminated. For service types, such as HTTP, for which the appliance supports connection reuse, both client and server connections are terminated only if a transaction is active on those connections. If a transaction is not active, only client connections are terminated.
D	E	For some service types, such as TCP, for which the NetScaler appliance does not support connection reuse, both client and server connections are terminated. For service types, such as HTTP, for which the appliance supports connection reuse, both client and server connections are terminated only if a transaction is active on those connections. If a transaction is not active, only

© 1997–2026 Citrix Systems, Inc. All rights reserved.

VSERVER-LB-1	SERVICE-1	STATE OF CONNECTIONS
		server connections are terminated.
D	D	Neither client nor server connections are terminated.

If you want to disable a service only when all the established connections are closed by the server or the client, you can use the graceful shutdown option. For information about the graceful shutdown of a service, see Graceful Shutdown of Services.

To set down state flush on the service by using the CLI

At the command prompt, type:

```
set service <name>  -downStateFlush (ENABLED | DISABLED )
```

Example:

```
set service Service-HTTP-1 -downStateFlush enabled
```

To set down state flush on the service by using the GUI

1. Navigate to **Traffic Management > Load Balancing > Services**, and open a service.
2. In Advanced Settings, select **Traffic Settings**, and select **Down State Flush**.

To set down state flush on the virtual server by using the CLI

At the command prompt, type:

```
set lb vserver <name>  -downStateFlush (ENABLED | DISABLED )
```

Example:

```
set lb vserver vsvr1 -downStateFlush enabled
```

© 1997–2026 Citrix Systems, Inc. All rights reserved.

To set down state flush on the virtual server by using the GUI

1. Navigate to **Traffic Management > Load Balancing > Virtual Servers**, and open a virtual server.
2. In Advanced Settings, select **Traffic Settings**, and select **Down State Flush**.

Graceful shutdown of services

During scheduled network outages such as system upgrades or hardware maintenance, you may have to close or disable some services. You can later enable the service by using the "enable service `<name>` command.

To avoid disrupting established sessions, you can place a service in the Transition Out of Service (TROFS) state by doing one of the following:

- Adding a TROFS code or string to the monitor—Configure the server to send a specific code or string in response to a monitor probe.
- Explicitly disable the service and:
  - Set a delay (in seconds).
  - Enable graceful shutdown.

Adding a TROFS Code or String

If you bind only one monitor to a service, and the monitor is TROFS-enabled, it can place the service in the TROFS state on the basis of the server's response to a monitor probe. This response is compared with the value in the trofsCode parameter for an HTTP monitor or the trofsString parameter for an HTTP-ECV or TCP-ECV monitor. If the code matches, the service is placed in the TROFS state. In this state, it continues to honor the persistent connections.

If multiple monitors are bound to a service, the effective state of the service is calculated on the basis of the state of all the monitors that are bound to the service. Upon receiving a TROFS response, the state of the TROFS-enabled monitor is considered as UP for the purpose of this calculation. For more information about how a NetScaler appliance designates a service as UP, see Setting a Threshold Value for the Monitors Bound to a Service.

Important:

- You can bind multiple monitors to a service, but must not TROFS-enable more than one of them.

© 1997–2026 Citrix Systems, Inc. All rights reserved.

- You can convert a TROFS-enabled monitor to a monitor that is not TROFS-enabled, but not vice versa.

To configure a TROFS code or string in a monitor by using the command line interface

At the command prompt, type one of the following commands:

```
add lb monitor <monitor-name> HTTP -trofsCode <respcode>


add lb monitor <monitor-name> HTTP-ECV  -trofsString <resp string>


add lb monitor <monitor-name> TCP-ECV  -trofsString <resp string>
```

To modify the TROFS code or string by using the command line interface

At the command prompt, type one of the following commands:

```
set lb monitor <trofs monitorname> HTTP -trofscode <newcode>


set lb monitor <trofs monitorname> HTTP-ECV -trofsstring <new string>


set lb monitor <trofs monitorname> TCP-ECV -trofsstring <new string>
```

Note: You can use the set command only if a TROFS-enabled monitor was added earlier. You cannot use this command to set the TROFS code or string for a monitor that is not TROFS-enabled.

To configure a TROFS code or string in a monitor by using the configuration utility

1. Navigate to Traffic Management > Load Balancing > Monitors.
2. On the Monitors pane, click Add, and do one of the following:
    - Select Type as HTTP, and specify a TROFS Code.
    - Select Type as HTTP-ECV or TCP-ECV, and specify a TROFS String.

© 1997–2026 Citrix Systems, Inc. All rights reserved.

Disabling a Service

Often, however, you cannot estimate the amount of time needed for all the connections to a service to complete the existing transactions. If a transaction is unfinished when the wait time expires, shutting down the service may result in data loss. In this case, you can specify graceful shutdown for the service, so that the service is disabled only when all the current active client connections are closed by either the server or the client. See the following table for behavior if you specify a wait time in addition to graceful shutdown.

Persistence is maintained according to the specified method even if you enable graceful shutdown. The system continues to serve all the persistent clients, including new connections from the clients, unless the service is marked DOWN during the graceful shutdown state as a result of the checks made by a monitor.

The following table describes the graceful shutdown options.

STATE	RESULTS
Graceful shutdown is enabled and a wait time is specified.	Service is shut down after the last of the current active client connections is served, even if the wait time has not expired. The appliance checks the status of the connections once every second. If the wait time expires, any open sessions are closed.
Graceful shutdown is disabled and a wait time is specified.	Service is shut down only after the wait time expires, even if all established connections are served before expiration.
Graceful shutdown is enabled and no wait time is specified.	Service is shut down only after the last of the previously established connections is served, regardless of the time taken to serve the last connection.
Graceful shutdown is disabled and no wait time is specified.	No graceful shutdown. Service is shut down immediately after the disable option is chosen or the disable command is issued. (The default wait time is zero seconds.)

To terminate existing connections when a service or a virtual server is marked DOWN, you can use the Down State Flush option. For more information, see Enabling Cleanup of Virtual Server Connections.

© 1997–2026 Citrix Systems, Inc. All rights reserved.

To configure graceful shutdown for a service by using the command line interface

At the command prompt, type the following commands to shut down a service gracefully and verify the configuration:

```
disable service <name> [<delay>] [-graceFul (YES|NO)]



show service <name>
```

Example:

```
> disable service svc1 6000 -graceFul YES

Done

>show service svc1

svc1 (10.102.80.41:80) - HTTP

State: GOING OUT OF SERVICE (Graceful, Out Of Service in 5998 seconds)

Last state change was at Mon Nov 15 22:44:15 2010

Time since last state change: 0 days, 00:00:01.160

...

Down state flush: ENABLED



1 bound monitor:

1) Monitor Name: tcp-default

State: UP             Weight: 1

Probes: 13898    Failed [Total: 0 Current: 0]

Last response: Probe skipped - live traffic to service.
```

© 1997–2026 Citrix Systems, Inc. All rights reserved.

```
Response Time: N/A

Done



>show service svc1

svc1 (10.102.80.41:80) - HTTP

State: OUT OF SERVICE

Last state change was at Mon Nov 15 22:44:19 2010

Time since last state change: 0 days, 00:00:03.250

Down state flush: ENABLED



1 bound monitor:

1)  Monitor Name: tcp-default

State: UNKNOWN           Weight: 1

Probes: 13898    Failed [Total: 0 Current: 0]

Last response: Probe skipped - service state OFS.

Response Time: N/A

Done
```

To configure graceful shutdown for a service by using the configuration utility

1. Navigate to Traffic Management > Load Balancing > Services.
2. Open the service, and from the Action list, click Disable. Enter a wait time, and select Graceful.

© 1997–2026 Citrix Systems, Inc. All rights reserved.

Enable or disable persistence session on TROFS services

You can set the trofsPersistence flag to specify whether a service in the transition out of service (TROFS) state must maintain persistent sessions. When a monitor is TROFS enabled, it can place a service in the TROFS state on the basis of the server's response to a monitor probe. This response is compared with the value in the trofsCode parameter for an HTTP monitor or the trofsString parameter for an HTTP-ECV or TCP-ECV monitor. If the code matches, the service is placed in the TROFS state. In this state, it continues to honor the active client connections. In some cases, the honored active sessions might have to include persistent sessions. But in other cases, especially those involving long-lived persistence sessions or persistence methods such as custom server ID, honoring the persistent sessions can prevent the service from transitioning to the out-of-service state.

If you set the trofsPersistence flag to ENABLED, persistent sessions are honored. If you set it to DISABLED, they are not.

To set the trofsPersistence flag by using the command line interface

At the command prompt, type one of the following commands to set the `trofsPersistence` flag for a new virtual server or an existing virtual server, or to return the setting to its default value:

```
add lb vserver <name> [-trofsPersistence ( ENABLED | DISABLED )]


set lb vserver <name> [-trofsPersistence ( ENABLED | DISABLED )]


unset lb vserver <name> [-trofsPersistence]
```

Argument

trofsPersistence. Honor current active client connections and new requests on persistence sessions when the service is in TROFS state.

Possible values: ENABLED, DISABLED. Default: ENABLED.

Examples:

© 1997–2026 Citrix Systems, Inc. All rights reserved.

```
add lb vserver v1 http 10.102.217.42 80 -persistencetype SOURCEIP –
trofsPersistence ENABLED



set lb vserver v1 -trofsPersistence DISABLED



unset lb vserver v1 -trofsPersistence
```

Direct requests to a custom webpage

WARNING

SureConnect (SC) is deprecated from NetScaler 12.0 build 56.20 onwards and as an alternative, Citrix recommends you to use the AppQoE feature. For more information, see AppQoE.

For SureConnect to function correctly, you must set it globally. The NetScaler provides the SureConnect option to ensure the response from an application.

To set SureConnect on the service by using the CLI

At the command prompt, type:

```
set service <name> -sc <Value>
```

Example:

```
set service Service-HTTP-1 -sc ON
```

To set SureConnect on the service by using the GUI

1. Navigate to **Traffic Management > Load Balancing > Services**, and open a service.
2. In Advanced Settings, select Traffic Settings, and select **Sure Connect**.

© 1997–2026 Citrix Systems, Inc. All rights reserved.

Enable access to services when down

You can enable access to a service when it is disabled or in a DOWN state by configuring the NetScaler appliance to use Layer 2 mode to bridge the packets sent to the service. Normally, when requests are forwarded to services that are DOWN, the request packets are dropped. When you enable the **Access Down** setting, however, these request packets are sent directly to the load balanced servers.

For more information about Layer 2 and Layer 3 modes, see IP Addressing.

For the appliance to bridge packets sent to the DOWN services, enable Layer 2 mode with the accessDown parameter.

To enable access down on a service by using the CLI

At the command prompt, type:

```
set service <name> -accessDown <Value>
```

Example:

```
set service Service-HTTP-1 -accessDown YES
```

To enable access down on a service by using the GUI

1. Navigate to **Traffic Management > Load Balancing > Services**, and open a service.
2. In Advanced Settings, select **Traffic Settings**, and select **Access Down**.

Enable TCP buffering of responses

NetScaler provides a TCP buffering option that buffers only responses from the load balanced server. This enables the appliance to deliver server responses to the client at the maximum speed that the client can accept them. The appliance allocates from 0 through 4095 MB (MB) of memory for TCP buffering, and from 4 through 20480 kilobytes (KB) of memory per connection.

Note: TCP buffering set at the service level takes precedence over the global setting. For more information about configuring TCP buffering globally, see TCP Buffering.

To enable TCP Buffering on a service by using the CLI

At the command prompt, type:

© 1997–2026 Citrix Systems, Inc. All rights reserved.

```
set service <name> -TCPB <Value>
```

Example:

```
set service Service-HTTP-1 -TCPB YES
```

To enable TCP Buffering on a service by using the GUI

1. Navigate to **Traffic Management > Load Balancing > Services**, and open a service.
2. In Advanced Settings, select **Settings**, and select **TCP Buffering**.

Enable compression

The NetScaler appliance provides a compression option to transparently compress HTML and text files by using a set of built-in compression policies. Compression reduces bandwidth requirements and can significantly improve server responsiveness in bandwidth-constrained setups. The compression policies are associated with services bound to the virtual server. The policies determine whether a response can be compressed and send compressible content to the appliance, which compresses it and sends it to the client.

Note: For compression to function correctly, you must enable it globally. For more information about configuring compression globally, see Compression.

To enable compression on a service by using the CLI

At the command prompt, type:

```
set service <name> -CMP <YES | NO>
```

Example:

```
set service Service-HTTP-1 -CMP YES
```

To enable compression on a service by using the GUI

1. Navigate to **Traffic Management > Load Balancing > Services**, and open a service.
2. In Advanced Settings, select **Traffic Settings**, and select **Compression**.

© 1997–2026 Citrix Systems, Inc. All rights reserved.

Enable external health check for UDP and non-HTTP virtual servers

In public clouds, you can use the NetScaler appliance as a second-tier load balancer when the native load balancer is used as the first tier. The native load balancer can be an application load balancer (ALB) or a network load balancer (NLB). Most of the public clouds do not support UDP health probes in their native load balancers. Hence, if these servers are down their actual status might not be updated. As a result, traffic is sent unconditionally to NetScaler, even if the request cannot be serviced. To monitor the health of such applications, NetScaler supports HTTP and TCP health checks.

An HTTP or TCP listener is created for a content switching virtual server when both the `probeProtocol` and `probePort` parameters are configured. The listener reflects the status of the virtual server. The `ProbeSuccessResponseCode` parameter applies only to HTTP and returns the configured string when the probe is successful.

To enable external health check for UDP and non-HTTP TCP virtual servers by using CLI

At the command prompt, type:

```
add lb vserver <name> <serviceType> <IPAddress> <port> -ProbeProtocol
<HTTP/TCP> -ProbePort <port-num> -ProbeSuccessResponseCode<http-code>
```

Example:

```
add lb vserver Vserver-UDP-1 HTTP 10.102.29.60 80 -ProbeProtocol TCP
-probeport 5000 -probesuccessResponseCode 200ok
```

To enable external health check for UDP and non-HTTP TCP virtual servers by using GUI

1. Navigate to **Traffic Management > Load Balancing > Virtual Servers**, and then create a virtual server.
2. Click **Add** to create a virtual server.
3. In the **Basic Settings** pane, update the following details:
    a. Probe Protocol –Select the protocol (HTTP or TCP) of the probe for external health check of the virtual server.

© 1997–2026 Citrix Systems, Inc. All rights reserved.

b. Probe Success Response Code –Enter the response string for a successful probe. This parameter is applicable only for the HTTP protocol.

   - Default Value: 200ok
   - Maximum Length: 63

c. Probe Port –Enter the port number for HTTP or TCP monitoring.

4. Click **OK**.

Maintain client connection for multiple client requests

You can set the client keep-alive parameter to configure an HTTP or SSL service to keep a client connection to a website open across multiple client requests. If client keep-alive is enabled, even when the load balanced Web server closes a connection, the NetScaler appliance keeps the connection between the client and itself open. This setting allows services to serve multiple client requests on a single client connection.

If you do not enable this setting, the client opens a new connection for every request that it sends to the website. The client keep-alive setting saves the packet round trip time required to establish and close connections. This setting also reduces the time to complete each transaction. Client keep-alive can be enabled only on HTTP or SSL service types.

Client keep-alive set at the service level takes precedence over the global client keep-alive setting. For more information about client keep-alive, see Client Keep-Alive.

To enable the client keep-alive on a service by using the CLI

At the command prompt, type:

```
set service <name> -CKA <Value>
```

Example:

```
set service Service-HTTP-1 -CKA YES
```

To enable the client keep-alive on a service by using the GUI

1. Navigate to **Traffic Management > Load Balancing > Services**, and open a service.
2. In Advanced Settings, select **Traffic Settings**, and select **Client Keep-Alive**.

© 1997–2026 Citrix Systems, Inc. All rights reserved.

Insert the IP address of the client in the request header

A NetScaler uses the subnet IP (SNIP) address to connect to the server. The server need not be aware of the client.

However, in some situations, the server needs to be aware of the client it has to serve. When you enable the client IP setting, the appliance inserts the client's IPv4 or IPv6 address while forwarding the requests to the server. The server inserts this client IP in the header of the responses. The server is thus aware of the client.

NOTE

. To insert multiple headers, you need to perform one of the following:

- Add rewrite policies to check CLIENT.IS_SSL and insert appropriate header.
- Bind the appropriate rewrite policy for each virtual server based on the type.

To insert the client IP address in the client request by using the CLI

At the command prompt, type:

```
set service <name> -CIP <Value> <cipHeader>
```

Example:

```
set service Service-HTTP-1 -CIP enabled X-Forwarded-For
```

To insert the client IP address in the client request by using the GUI

1. Navigate to **Traffic Management** > **Load Balancing** > **Services**, and edit a service.
2. In the **Service Settings** pane, click the **edit icon**.
3. In the **Load Balancing Service** pane, select the **Insert Client IP Address** check box.

Retrieve location details from user IP address using geolocation database

NOTE

This feature is available from NetScaler release 12.1 build 50.x and later.

© 1997–2026 Citrix Systems, Inc. All rights reserved.

The NetScaler appliance can get user location details like continent, county, and city. For any public IP address from a geo location database. It is performed using the advanced policy infrastructure. The retrieved location details are then used in a rewrite action or a responder action for performing the following use cases.

- Insert an HTTP header with user location details (such as country, city information) when sending the client request to the back-end server.
- Add country name in the HTML page response for an invalid user.

The appliance can also log the location details using the audit logging mechanism.

Getting user location details using geolocation functions

The components interact as per the following:

1. User sends a client request from a particular geographic location.
2. The NetScaler appliance looks for the user IP address from the client request and retrieves the geo location details. The details include continent, country, region, city, ISP, organization, or custom details from a geolocation database.
3. Once the location details are retrieved, the appliance uses either a responder policy or a rewrite policy to evaluate the request.
4. In a rewrite policy, the appliance adds a header with the geo location details and sends it to the back-end server. For example, insert a custom HTTP header with country information.
5. In a responder policy, the appliance evaluates the HTTP request and based on policy evaluation, allows access to the users or redirects the user to an error page. It states the region from where they are accessing the application does not have access.

Setting up geolocation database

As a pre-requisite, you must have a geolocation database to run on the NetScaler appliance. The geolocation database files are available with NetScaler firmware. To download the database files from a vendor, convert it into NetScaler format and import it into your appliance. For more information about the geolocation database, see Add a location file to create static proximity database topic.

Geolocation functions

The following table gives a list of geolocation functions that retrieves location details of any public IP address. These functions can be used in rewrite or responder policies.

© 1997–2026 Citrix Systems, Inc. All rights reserved.

GEOLOCATION FUNCTION	EXAMPLE
CLIENT.IP.SRC.LOCATION	Asia.In.Karnataka.Bangalore
CLIENT.IP.SRC.LOCATION.GET (1).LOCATION_LONG	India
CLIENT.IP.SRC.LOCATION(3)	Asia.In.Karnataka
CLIENT.IP.SRC.LAT_LONG	12,77
CLIENT.IPV6.SRC.LOCATION	North America.US.California.Santa Clara.Verizon.Citrix
CLIENT.IPV6.SRC.LOCATION(3)	North America.US.California
CLIENT.IPV6.SRC.LOCATION.GET(1).LOCATION_LONG	United States
CLIENT.IPV6.SRC.LOCATION.GET(3)	California
CLIENT.IPV6.SRC.LAT_LONG	36, -119

Configuring geolocation functions

To configure geolocation functions using advanced policy infrastructure, you must enable the load balancing, rewrite, and responder features and then complete the following use cases.

Enable load balancing, responder, rewrite features

If you want the NetScaler appliance to authorize user access from a particular geo location, you must enable the load balancing, rewrite, and responder features.

```
enable ns feature loadbalancing rewrite responder
```

Use case 1: Configuring geolocation function for redirecting invalid users outside geo location

When a user from India is requesting access to a webpage, block the request and respond with an HTML page with country name.

The following steps help you to complete the configuration of this use case.

- Add responder action

© 1997–2026 Citrix Systems, Inc. All rights reserved.

- Add responder policy
- Bind responder policy to load balancing server

For more information about the GUI procedures for rewrite action and rewrite policy configuration, see Responder topic

ADD RESPONDER ACTION

Add a responder action to respond with HTML page with country name. At the command prompt, type:

```
add responder action <name> <type> (<target> | <htmlpage>) [-comment
<string>] [-responseStatusCode <positive_integer>][-reasonPhrase <string>]
```

Example:

```
add responder action responder_act respondwith "HTTP.REQ.VERSION + \" 304
Requested Page not allowed in your country - \" +
CLIENT.IP.SRC.LOCATION.GET (1).LOCATION_LONG + \"\r\n\""
```

ADD AUDIT LOG MESSAGE ACTION

You can configure audit message actions to log messages at various log levels, either in syslog format only or in both syslog and `newnslog` formats. Audit-message actions use expressions to specify the format of the audit messages. To create an audit message action by using the command line interface

At the command prompt, type: `add audit messageaction <name> <logLevel> <stringBuilderExpr> [-logtoNewnslog (YES|NO)]`

Example:

```
add audit messageaction msg1 DEBUG "\"Request Location:
\"+CLIENT.IP.SRC.LOCATION"
```

ADD RESPONDER POLICY

Add a responder policy to identify requests coming from India and associate the responder action to this policy. At the command prompt, type:

```
add responder policy <name> <rule> <action> [<undefAction>] [-comment
<string>] [-logAction <string>] [-appflowAction <string>]
```

© 1997–2026 Citrix Systems, Inc. All rights reserved.

Example:

```
add responder policy responder_pol
CLIENT.IP.SRC.MATCHES_LOCATION("Asia.India.*.*.*.*") responder_act
-logaction msg1
```

BIND RESPONDER POLICY TO LOAD BALANCING SERVER

Bind the responder policy to a load balancing virtual server of type HTTP/SSL. At the command prompt, type:

```
bind lb vserver <vserver name> -policyName < policy_name >  -priority <>
-type <L7InlineREQUEST | L4Inline-REQUEST>
```

Example:

```
bind lb vserver http_vserver -policyName responder_pol -priority 100 -type
REQUEST
```

Use case 2: Configuring geolocation function for inserting new HTTP header with location details for back-end to respond

Consider a scenario, where a NetScaler appliance must insert the user location in the HTTP header of a request sent to the application server so that the server can use the information for some business logic. The following steps help you to complete the configuration of this use case.

- Add rewrite action
- Add rewrite policy
- Bind rewrite policy to load balancing

For more information about the GUI procedures for rewrite action and rewrite policy configuration, see Responder topic.

ADD REWRITE ACTION

Add a rewrite action to insert a custom HTTP header with user geolocation details in the request and send it back-end servers. At the command prompt, type:

```
add rewrite action <name> <type> <target> [<stringBuilderExpr>] [-search
<expression>] [-refineSearch <string>][-comment <string>]
```

© 1997–2026 Citrix Systems, Inc. All rights reserved.

Example:

```
add rewrite action rewrite_act insert_http_header "User_location"
CLIENT.IP.SRC.LOCATION
```

ADD REWRITE POLICY

Add a rewrite policy to evaluate if the rewrite action must be run. In this case, all requests going to the application server must have a custom HTTP header, so the rule can be “true.” At the command prompt, type:

```
add rewrite policy <name> <rule> <action> [<undefAction>] [-comment
<string>] [-logAction <string>]
```

Example:

```
add rewrite policy rewrite_pol true rewrite_act -logaction log_act
```

BIND REWRITE POLICY TO LOAD BALANCING

Bind the rewrite policy to the required load balancing virtual server of type HTTP/SSL. At the command prompt, type:

```
bind lb vserver <vserver name> -policyName < policy_name >  -priority <>
-type <L7InlineREQUEST | L4Inline-REQUEST>
```

Example:

```
bind lb vserver http_vserver -policyName rewrite_pol -priority 100 -type
REQUEST
```

Syslog support for logging geolocation details (optional)

If you prefer to log the user’s geolocation details, you must specify the SYSLOG action to be performed when a request matches the policy. The appliance stores the details as a log message in the ns.log file. For more information about SYSLOG and NSLOG auditing, see Audit logging topic.

© 1997–2026 Citrix Systems, Inc. All rights reserved.

Output for user geolocation details

The following output is logged in the appliance using the SYSLOG or `newnslog` action if you try to access an application from the Bangalore location and if the appliance uses the geolocation function, "CLIENT.IP.SRC.LOCATION'.

```
Asia.India.Karnataka.Banglore
```

Sample output log:

```
07/23/2018:19:03:54 GMT  Debug 0-PPE-0 : default REWRITE Message 22 0 :
 "Request Location: asia.in.karnataka.bangalore.*.*"

07/23/2018:19:23:55 GMT  Debug 0-PPE-0 : default RESPONDER Message 32 0

Done
```

Use the source IP address of the client when connecting to the server

You can configure the NetScaler appliance to forward packets from the client to the server without changing the source IP address. This is useful when you cannot insert the client IP address into a header, such as when working with non-HTTP services.

For more information about configuring USIP globally, see Enabling Use Source IP Mode.

To enable USIP mode for a service by using the CLI

At the command prompt, type:

```
set service <name> -usip (YES | NO)
```

Example:

```
set service Service-HTTP-1 -usip YES
```

To enable USIP mode for a service by using the GUI

1. Navigate to **Traffic Management** > **Load Balancing** > **Services**, and open a service.
2. In Advanced Settings, in the Service Settings section, select **Use Source IP Address**.

© 1997–2026 Citrix Systems, Inc. All rights reserved.

Use client source IP address for back end communication in a v4-v6 load balancing configuration

In a v4-to-v6 load balancing configuration, for services with USIP disabled, the NetScaler appliance communicates to the related servers from one of the configured IPv6 SNIP (SNIP6) addresses.

For services with USIP enabled, you must set the global USIP NAT prefix parameter for making the related servers aware of the client's IP address of the request packets. USIP NAT prefix is a global IPv6 prefix of length 32/40/48/56/64/96 bits configured on the NetScaler appliance.

For a load balancing service that has USIP enabled, the appliance translates the IPv4 request packet to an IPv6 packet and sets the source IP address of the translated IPv6 packet to a concatenation of:

- the USIP NAT prefix of length of 32/40/48/56/64/96 bits.
- zeros padded if the USIP NAT prefix length is less than 96 bits. Number of bits padded with zeros = 96-USIP NAT prefix length. For example, if the USIP NAT prefix length is 64, then the number of bits padded with zeros = 96-64 = 32.
- the IPv4 source address that was received in the request packet. In other words, the last 32 bits of the source IPv6 address is set to the IPv4 address of the client.

On receiving an IPv6 response packet from the server, the NetScaler appliance translates the IPv6 packet to an IPv4 packet and sets the destination IP address of the translated IPv4 packet to the last 32 bits of the destination IP address of the IPv6 packet.

NOTE

. This feature is not supported for NetScaler Gateway configuration and, content switching and cache redirection load balancing configurations.

Configuration Steps

Configuring USIP for a v4-to-v6 load balancing configuration consists of the following tasks:

- **Add global USIP NAT prefix**. It is a global IPv6 prefix of length 32/40/48/56/64/96 bits to be configured on the appliance.
- **Enable global USIP mode**. For more information, see Enable Use Source IP Mode.
- **Enable USIP mode for load balancing services**. For more information, see Use source IP address of the client when connecting to the server.

To add a global USIP NAT prefix by using the CLI:

© 1997–2026 Citrix Systems, Inc. All rights reserved.

- `set ipv6 -usipnatprefix <prefix/prefix_length>`
- `show ipv6`

To add a global USIP NAT prefix by using the GUI:

1. Navigate to **System** > **Network**, and click **Change IPv6 Settings**.
2. On the **Configure Configuration for IPV6** screen, set the **USIP NAT Prefix** parameter.

Sample configuration

```
> set ipv6 -usipnatprefix 2001:DB8:90::/64

Done



> enable ns mode USIP

Done



> add lb vserver LBVS-1 HTTP 203.0.113.90 80

Done



> add service SVC-1 2001:DB8:5001::30 HTTP 80 -usip yes

Done



> add service SVC-2 2001:DB8:5001::60 HTTP 80 -usip yes

Done



> bind lb vserver LBVS-1 SVC-1

Done
```

© 1997–2026 Citrix Systems, Inc. All rights reserved.

```
> bind lb vserver LBVS-1 SVC-2

Done
```

Configure the source port for server-side connections

When the NetScaler appliance connects to a physical server, it can use the source port from the client's request, or it can use a proxy port as the source port for the connection. You can set the Use Proxy Port parameter to YES to handle situations such as the following scenario:

- The NetScaler appliance is configured with two load balancing virtual servers, LBVS1 and LBVS2.
- Both the virtual servers are bound to the same service, S-ANY.
- Use (the client's) source IP address (USIP) is enabled on the service.
- Client C1 sends two requests, Req1 and Req2, for the same service.
- LBVS1 receives Req1 and LBVS2 receives Req2.
- LBVS1 and LBVS2 forward the request to S-ANY, and when S-ANY sends the response, LBVS1 and LBVS2 forward the response to the client.
- Consider two cases:
    - Use the client port. When the appliance uses the client port, both the virtual servers use the client's IP address (because USIP is ON) and the client's port when connecting to the server. Therefore, when the service sends the response, the appliance cannot determine which virtual server must receive the response.
    - Use proxy port. When the appliance uses a proxy port, the virtual servers use the client's IP address (because USIP is ON), but different ports when connecting to the server. Therefore, when the service sends the response, the port number identifies the virtual server that must receive the response.

However, if you require a fully transparent configuration, such as a fully transparent cache redirection configuration, you must disable the Use Proxy port Setting so that the NetScaler appliance can use the source port from the client’s request.

© 1997–2026 Citrix Systems, Inc. All rights reserved.

The Use Proxy Port option becomes relevant if the use source IP (USIP) option is enabled. For TCP-based service types, such as TCP, HTTP, and SSL, the option is enabled by default. For UDP-based service types, such as UDP and DNS, including ANY, the option is disabled by default. For more information about the USIP option, see "Enabling Use Source IP Mode."

You can configure the **Use Proxy Port** setting either globally or on a given service.

Configure the use proxy port setting on a service

You configure the **Use ProxyPort** setting on the service if you want to override the global setting.

To configure the Use Proxy Port setting on a service by using the CLI

At the command prompt, type:

```
set service <name> -useProxyPort (YES | NO)
```

Example:

```
set service svc1 -useproxyport YES

Done



show service svc1

svc1 (10.102.29.30:80) - HTTP

State: UP

. . .

Use Source IP: YES Use Proxy Port: YES

. . .

Done
```

To configure the Use Proxy Port setting on a service by using the GUI

1. Navigate to **Traffic Management > Load Balancing > Services**, and open a service.
2. In Advanced Settings, select Traffic Settings, and select **Use Proxy Port**.

© 1997–2026 Citrix Systems, Inc. All rights reserved.

Configure the use proxy port setting globally

You configure the **Use Proxy Port** setting globally if you want to apply the setting to all the services on the NetScaler appliance. The service-specific **Use Proxy Port** settings overrides the global setting.

To configure the Use Proxy Port setting globally by using the CLI

At the command prompt, type the following commands to configure the **Use Proxy Port** setting globally and verify the configuration:

```
set ns param -useproxyport ( ENABLED | DISABLED )`

show ns param`
```

Example:

```
set ns param -useproxyport ENABLED



Done



show ns param

Global configuration settings:

. . .

Use Proxy Port: ENABLED

Done
```

To configure the Use Proxy Port setting globally by using the GUI

Navigate to **System > Settings > Change global system** settings, and select or clear Use Proxy Port.

© 1997–2026 Citrix Systems, Inc. All rights reserved.

Set a limit on the number of client connections

You can specify a maximum number of client connections that each load balanced server can handle. The NetScaler appliance then opens client connections to a server only until this limit is reached. When the load balanced server reaches its limit, monitor probes are skipped, and the server is not used for load balancing until it has finished processing existing connections and frees up capacity.

For more information on the **Maximum Client** setting, see Load Balancing Domain-Name Based Services.

Note: Connections that are in the process of closing are not considered for this limit.

To set a limit to the number of client connections by using the CLI

At the command prompt, type:

```
set service <name> -maxclient <Value>
```

Example:

```
set service Service-HTTP-1 -maxClient 1000
```

To set a limit to the number of client connections by using the GUI

1. Navigate to **Traffic Management > Load Balancing > Services**, and open a service.
2. In Advanced Settings, select **Thresholds & Timeouts**, and select **Maximum Clients**.

Set a limit on the number of requests per connection to the server

The NetScaler appliance can be configured to reuse connections to improve performance. In some scenarios, however, load balanced Web servers might have issues when connections are reused for too many requests. For HTTP or SSL services, use the max request option to limit the number of requests sent through a single connection to a load balanced Web server.

Note: You can configure the max request option for HTTP or SSL services only.

To limit the number of client requests per connection by using the CLI

At the command prompt, type:

© 1997–2026 Citrix Systems, Inc. All rights reserved.

```
set service <ServiceName> -maxReq <Value>
```

Example:

```
set service Service-HTTP-1 -maxReq 100
```

To limit the number of client requests per connection by using the GUI

1. Navigate to **Traffic Management > Load Balancing > Services**, and open a service.
2. In Advanced Settings, select **Thresholds & Timeouts**, and select **Maximum Requests**.

Set a threshold value for the monitors bound to a service

The NetScaler appliance designates a service as UP only when the sum of the weights of all monitors bound to it and that are UP is equal to or greater than the threshold value configured on the service. The weight for a monitor specifies how much that monitor contributes to designating the service to which it is bound as UP.

By default, the monitor threshold is set to 0 and monitor weights are set to 1. All monitors have equal weightage then and a service can go DOWN when any one of the monitors goes DOWN.

For example, assume that three monitors, named Monitor-HTTP-1, Monitor-HTTP-2, and Monitor-HTTP-3 respectively, are bound to Service-HTTP-1, and that the threshold configured on the service is three. Suppose the following weights are assigned to each monitor:

- The weight of Monitor-HTTP-1 is 1.
- The weight of Monitor-HTTP-2 is 3.
- The weight of Monitor-HTTP-3 is 1.

The service is marked UP only when one of the following is true:

- Monitor-HTTP-2 is UP.
- Monitor-HTTP-2 and Monitor-HTTP-1 or Monitor-HTTP-3 are UP
- All three monitors are UP.

To set the monitor threshold value on a service by using the CLI

At the command prompt, type:

© 1997–2026 Citrix Systems, Inc. All rights reserved.

```
set service <name> -monThreshold <Value>
```

Example:

```
set service Service-HTTP-1 -monThreshold 100
```

To set the monitor threshold value on a service by using the GUI

1. Navigate to **Traffic Management > Load Balancing > Services**, and open a service.
2. In Advanced Settings, select **Thresholds & Timeouts**, and select **Monitor Threshold**.

Set a timeout value for idle client connections

You can configure the service with a time-out value to terminate any idle client connections when the configured time elapses. If the client is idle during the configured time, the NetScaler appliance closes the client connection.

To set a timeout value for idle client connections by using the CLI

At the command prompt, type:

```
set service <name> -cltTimeout <Value>
```

Example:

```
set service Service-HTTP-1 -cltTimeout 100
```

To set a timeout value for idle client connections by using the GUI

1. Navigate to **Traffic Management > Load Balancing > Services**, and open a service.
2. In Advanced Settings, select **Thresholds & Timeouts**, and select **Client Idle Time-out**.

Set a timeout value for idle server connections

You can configure a service with a timeout value to terminate any idle server connections when the configured time (in seconds) elapses. If the server is idle for the configured amount of time, the NetScaler appliance closes the server connection.

© 1997–2026 Citrix Systems, Inc. All rights reserved.

To set a timeout value for idle server connections by using the CLI

At the command prompt, type:

```
set service <name> -svrTimeout <Value>
```

Example:

```
set service Service-HTTP-1 -svrTimeout 100
```

To set a timeout value for idle server connections by using the GUI

1. Navigate to **Traffic Management > Load Balancing > Services**, and open a service.
2. In Advanced Settings, select **Thresholds & Timeouts**, and select **Server Idle Time-out**.

Set a limit on the bandwidth usage by clients

Sometimes, servers might have limited bandwidth to handle client requests and might become overloaded. To prevent overloading a server, you can specify a maximum limit on the bandwidth, in Kbps, processed by the server. The NetScaler appliance forwards requests to a load balanced server only until this limit is reached.

To set a maximum bandwidth limit on a service by using the CLI

At the command prompt, type:

```
set service <name> -maxBandwidth <Value>
```

Example:

```
set service Service-HTTP-1 -maxBandwidth 100
```

To set a maximum bandwidth limit on a service by using the GUI

1. Navigate to **Traffic Management > Load Balancing > Services**, and open a service.
2. In Advanced Settings, select **Thresholds & Timeouts**, and select **Maximum Bandwidth**.

© 1997–2026 Citrix Systems, Inc. All rights reserved.

Redirect client requests to a cache

You can configure a service to redirect client requests to a cache, and forward the non-cacheable requests to a service chosen by the configured load balancing method.

To set cache redirection on a service by using the CLI

At the command prompt, type:

```
set service <name> -cacheable <Value>
```

Example:

```
set service Service-HTTP-1 -cacheable YES
```

To set cache redirection on a service by using the GUI

1. Navigate to **Traffic Management > Load Balancing > Services**.
2. Open a service, and set the Cache Type.

Retain the VLAN identifier for VLAN transparency

You can configure a load balancing virtual server to retain the client's VLAN identifier in packets that are to be forwarded to servers. The virtual server must be a wildcard virtual server of type ANY, and must be functioning in MAC mode.

To configure a load balancing virtual server to retain the client VLAN ID by using the CLI

At the command prompt, type the following command to configure a load balancing virtual server to retain the client VLAN ID and verify the configuration:

```
set lb vserver <name> -m MAC -macmodeRetainvlan ENABLED



show lb vserver <name>
```

© 1997–2026 Citrix Systems, Inc. All rights reserved.

NOTE

For a service that is bound to a virtual server on which the `-m MAC` option is enabled, you must bind a non-user monitor.

To configure a load balancing virtual server to retain the client VLAN ID by using the GUI

1. Navigate to **Traffic Management > Load Balancing > Virtual Servers**, and open a virtual server.
2. In Advanced Settings, select **Traffic Settings**, and select **Retain VLAN ID**.

Configure automatic state transition based on percentage health of bound services

You can configure a load balancing virtual server to automatically transition from the UP state to the DOWN state if the percentage of active services falls below a configured threshold. For example, if you bind 10 services to a load balancing virtual server and configure a threshold of 50% for that virtual server, it transitions from UP to DOWN if six or more services are DOWN. When the percentage health rises above the threshold value, the virtual server returns to the UP state.

You can also enable an SNMP alarm called ENTITY-STATE if you want the NetScaler appliance to notify you when the percentage health of bound services causes a virtual server to change state.

To configure percentage based automatic state transition by using the CLI

At the command prompt, type the following commands to configure an automatic state transition for a virtual server and verify the configuration:

```
set lb vserver <name> -healthThreshold <positive_integer>



show lb vserver <name>
```

To configure percentage based automatic state transition by using the GUI

1. Navigate to **Traffic Management > Load Balancing > Virtual Servers**, and open a virtual server.

© 1997–2026 Citrix Systems, Inc. All rights reserved.

2. In Advanced Settings, select **Traffic Settings**, and set a **Health Threshold**.

To enable the ENTITY-STATE alarm by using the CLI

At the command prompt, type the following commands to enable the ENTITY-STATE SNMP alarm and verify the configuration:

```
enable snmp alarm ENTITY-STATE



show snmp alarm
```

To enable the ENTITY-STATE alarm by using the GUI

1. Navigate to **System > SNMP > Alarms**.
2. Select **ENTITY-STATE** and, in the Action list, select **Enable**.

Static proximity based on NetScaler location

NOTE

The proximity from self parameter is available from release 13.1 build 48.x onwards.

When you configure the static proximity load balancing method, a server is chosen based on the client IP address instead of the NetScaler loopback IP address. As a result, the response time might be higher. The parameter proximity from self when enabled, ensures that the request is sent to a server that is closest to the NetScaler by using the NetScaler loopback IP address. Setting this parameter to YES accelerates the response time if the servers are located closer to the NetScaler as compared to the client.

Prerequisite

Select static proximity as the load balancing method

To configure the proximityFromSelf parameter by using the CLI

At the command prompt, type the following commands to configure proximityFromSelf parameter and verify the configuration

© 1997–2026 Citrix Systems, Inc. All rights reserved.

```
set lbparameter -proximityFromSelf <NO/YES>

show lbparameter
```

Example:

```
set lbparameter -proximityFromSelf Yes
```

To configure the Proximity from Self parameter by using the GUI

1. Navigate to **Traffic Management** > **Load Balancing**.
2. In the Load Balancing page under the **Settings** section, click **Change Load Balancing Parameters**.
3. Select **Proximity from Self**.
4. Click **OK**.

Built-in monitors

The NetScaler appliance contains various built-in monitors that you can use to monitor your services. These built-in monitors handle most of the common protocols. They provide options to modify some parameters, such as interval, response time-out to meet your requirements. However, you cannot modify the monitor name and protocol. For more information, see Modifying Monitors. You can also bind a built-in monitor to a service and unbind it from the service.

NOTE

You can create a custom monitor based on a built-in monitor. To learn how to create custom monitors, see Configuring Monitors in a Load Balancing Setup.

TCP-based application monitoring

The NetScaler appliance has two built-in monitors that monitor TCP-based applications: `tcp-default` and `ping-default`. When you create a service, the appropriate default monitor is bound to it automatically, so that the service can be used immediately if it is UP. The tcp-default monitor is bound to all TCP services. The ping-default monitor is bound to all non-TCP services.

© 1997–2026 Citrix Systems, Inc. All rights reserved.

You can't delete or modify default monitors. When you bind any other monitor to a TCP service, the default monitor is unbound from the service. The following table lists the monitor types, and the parameters and monitoring processes associated with each type.

MONITOR TYPE	SPECIFIC PARAMETERS	PROCESS
tcp	Not applicable	The NetScaler appliance establishes a 3-way handshake with the monitor destination, and then closes the connection. If the appliance observes TCP traffic to the destination, it does not send TCP monitoring requests. This occurs if LRTM is disabled. By default, LRTM is disabled on this monitor.
http	httprequest ["HEAD /"] - HTTP request that is sent to the service. respcode [200] - A set of HTTP response codes are expected from the service.	The NetScaler appliance establishes a 3-way handshake with the monitor destination. After the connection is established, the appliance sends HTTP requests, and then compares the response code with the configured set of response codes.
tcp-ecv	send [""] - is the data that is sent to the service. The maximum permissible length of the string is 512 bytes. recv [""] - expected response from the service. The maximum permissible length of the string is 128 bytes. The last character is NULL termination.	The NetScaler appliance establishes a 3-way handshake with the monitor destination. When the connection is established, the appliance uses the send parameter to send specific data to the service and expects a specific response through the receive parameter. Different servers send different sizes of segments. However, the

© 1997–2026 Citrix Systems, Inc. All rights reserved.

MONITOR TYPE	SPECIFIC PARAMETERS	PROCESS
		pattern must be within 16 TCP segments.
http-ecv	send [""] - HTTP data that is sent to the service; recv [""] - the expected HTTP response data from the service	The NetScaler appliance establishes a 3-way handshake with the monitor destination. When the connection is established, the appliance uses the send parameter to send the HTTP data to the service and expects the HTTP response that the receive parameter specifies. (HTTP body part without including HTTP headers). Empty response data matches any response. Expected data might be anywhere in the first 24 K bytes of the HTTP body of the response.
ping	Not Applicable	The NetScaler appliance sends an ICMP echo request to the destination of the monitor and expects an ICMP echo response.

To configure built-in monitors for TCP-based applications, see Configuring Monitors in a Load Balancing Setup.

To configure TCP-based monitors by using CLI

Type the following command:

```
add lb monitor <monitorName> <type> -respCode <int[-int]> -httpRequest
<string> -resptimeout <integer> [<units>] -retries <integer> -downTime
<integer> [<units>] -action <action>
```

Example for TCP monitor type:

© 1997–2026 Citrix Systems, Inc. All rights reserved.

```
add lb monitor Exch2010-RPC-AddressBook TCP -LRTM ENABLED -interval 10
-resptimeout 5 -destPort 59601
```

Example for HTTP monitor type:

```
add lb monitor Mon_S4B_FE_2 HTTP -respCode 200 -httpRequest "GET /
Autodiscover/XFrame/XFrame.html" -LRTM ENABLED -retries 10 -secure YES
```

Example for HTTP-ECV monitor type:

```
add lb monitor STM_EXC2016_SSLBridge_MON HTTP-ECV -send "GET /owa/
healthcheck.htm" -recv "200 OK" -LRTM ENABLED -destPort 443 -secure YES
```

Example for PING monitor type:

```
add lb monitor lbmon-localhost-ping PING -LRTM DISABLED -destIP 127.0.0.1
```

SSL service monitoring

The NetScaler appliance has built-in secure monitors, TCPS, and HTTPS. You can use the secure monitors to monitor HTTP and non-HTTP traffic. To configure a secure HTTP monitor, select the monitor type as HTTP, and set the secure flag. To configure a secure TCP monitor, select the monitor type as TCP, and set the secure flag. The secure monitors work as follows:

- **Secure TCP monitoring.** The NetScaler appliance establishes a TCP connection. After the connection is established, the appliance performs an SSL handshake with the server. After the handshake is over, the appliance closes the connection.
- **Secure HTTP monitoring.** The NetScaler appliance establishes a TCP connection. After the connection is established, the appliance performs an SSL handshake with the server. When the SSL connection is established, the appliance sends HTTP requests over the encrypted channel and checks the response codes.

The following table describes the available built-in monitors for monitoring SSL services.

© 1997–2026 Citrix Systems, Inc. All rights reserved.

MONITOR TYPE	PROBE	SUCCESS CRITERIA (DIRECT CONDITION)
TCP	TCP connection; SSL handshake	Successful TCP connection established and successful SSL handshake.
HTTP	TCP connection; SSL handshake; Encrypted HTTP request	Successful TCP connection is established, successful SSL handshake is performed, and expected HTTP response code in server HTTP response is encrypted.
TCP-ECV	TCP connection. SSL handshake (Data sent to a server is encrypted.)	Successful TCP connection is established, successful SSL handshake is performed, and expected TCP data is received from the server.
HTTP-ECV	TCP connection; SSL handshake (Encrypted HTTP request)	Successful TCP connection is established, successful SSL handshake is performed, and expected HTTP data is received from the server.

Sample configuration for HTTP-ECV health check monitor

HTTP services have predefined monitors capable of Extended Content Verification (ECV). These monitors are used when a validation is required beyond a successful TCP connection. These monitors validate the service as UP, when all the following criteria are met:

- A successful TCP connection.
- A particular type of request must be generated.
- A specific message is expected in reply from the **Receive String**.

For these monitors, a request string is configured along with a reply string. If the reply string received by the NetScaler monitor matches the configured string, then the service is marked UP.

© 1997–2026 Citrix Systems, Inc. All rights reserved.

Bind a monitor to a service by using the GUI

1. Navigate to **Traffic Management** > **Load Balancing** > **Services**, create a service, and specify the protocol as **SSL**. Click **OK**.
2. Click in the **Service to Load Balancing Monitor Binding** pane, and click **Add Binding**.
3. Choose the monitor type as **HTTP-ECV** and click **Edit**.
4. In the **Configure Monitor** pane under **Basic Parameters** tab, enter values for the following parameters:
   - **Send String** – The string that the monitor must send to the service.
   - **Receive String** – The string that the monitor must receive to mark the service as UP.
5. Click **OK** to complete the monitor configuration.
6. Click **Select**.
7. Click **Bind** to bind the **HTTP-ECV** monitor to the service.
8. Click **Close**.

Create and bind a monitor to a service by using the CLI

At the command prompt, type:

```
add lb monitor <monitor-name> http-ecv

bind service <servicename> -monitorName <monitor-name>
```

Example:

```
add lb monitor monitor-1 http-ecv

bind service services1 -monitorName monitor-1
```

HTTP/2 service monitoring

NetScaler appliance supports HTTP/2 monitors for monitoring the health status of HTTP/2 services.

HTTP/2 monitor can be configured in two different ways. Depending on the traffic type, you can configure an HTTP/2 monitor.

- **HTTP/2 Direct.** You can configure HTTP/2 Direct for monitoring non-secure HTTP/2 services.

© 1997–2026 Citrix Systems, Inc. All rights reserved.

- **HTTP/2 SSL.** You can configure HTTP/2 SSL for monitoring secure traffic over SSL. Enable the secure flag parameter in the HTTP/2 to monitor the SSL traffic.

The http2direct and http2ssl are the two different built-in monitors that are supported for the HTTP/2 protocol.

The following table lists the configuration types, and monitoring processes associated with each type.

CONFIGURATION TYPE	PROBE	SUCCESS CRITERIA
HTTP/2 Direct	TCP Connection; HTTP2 Connection preface & Settings Negotiation; HTTP2 Request	HTTP/2 response status code must match the configured response code.
HTTP/2 SSL	TCP Connection; SSL Handshake; HTTP2 Connection preface & Settings Negotiation; HTTP2 Request	The server must always select `ALPN` with the HTTP/2 protocol and the HTTP/2 response status code must match the configured response code.

Bind the HTTP/2 monitor to a service by using the CLI

At the command prompt, type:

- `bind service <servicename> -monitorName <name>`
- `bind service <servicename> -monitorName <name>`

Example:

- `bind service s1 -monitorName http2direct`
- `bind service s2 -monitorName http2ssl`

Proxy protocol service monitoring

NetScaler appliance with a proxy protocol supports monitor check. The monitor check ensures that the back end server also supports the proxy protocol. The NetScaler appliance has four built-in monitor types for HTTP or TCP related services: HTTP, HTTPS, HTTP-ECV, and TCP-ECV.

The following table lists the monitor types, and the parameters and monitoring processes associated with each type.

© 1997–2026 Citrix Systems, Inc. All rights reserved.

CONFIGURATION TYPE	PROBE	SUCCESS CRITERIA
HTTP	`httprequest` [“HEAD /”] - HTTP request that is sent to the service. `respcode` [200] - A set of HTTP response codes are expected from the service.	The NetScaler appliance establishes a 3-way handshake with the monitor destination. After the connection is established, the appliance sends HTTP requests, and then compares the response code with the configured set of response codes.
HTTPS	`httprequest` [“HEAD /”] - HTTPS request that is sent to the service. `respcode` [200] - A set of HTTPS response codes are expected from the service.	The NetScaler appliance establishes a 3-way handshake with the monitor destination. After the connection is established, the appliance sends HTTPS requests, and then compares the response code with the configured set of response codes.
HTTP-ECV	send [””] - HTTP data that is sent to the service. Received [””] - the expected HTTP response data from the service	The NetScaler appliance establishes a 3-way handshake with the monitor destination. When the connection is established, the appliance uses the send parameter to send the HTTP data to the service and expects the HTTP response that the receive parameter specifies. (HTTP body part without including HTTP headers). Empty response data matches any response. Expected data might be anywhere in the first 24 K bytes of the HTTP body of the response.

© 1997–2026 Citrix Systems, Inc. All rights reserved.

CONFIGURATION TYPE	PROBE	SUCCESS CRITERIA
TCP-ECV	send [""] - is the data that is sent to the service. The maximum permissible length of the string is 512 K bytes. received [""] - the expected response from the service. The maximum permissible length of the string is 128 K bytes.	The NetScaler appliance establishes a 3-way handshake with the monitor destination. When the connection is established, the appliance uses the send parameter to send specific data to the service and expects a specific response through the receive parameter. Different servers send different sizes of segments. However, the pattern must be within 16 TCP segments.

You can configure the proxy protocol monitor using `netprofile`.

Configure proxy protocol monitor by using the CLI

At the command prompt, type:

1. Add net profile with proxy protocol enabled

   ```
   add netprofile <name> -proxyProtocol ( ENABLED | DISABLED )
   ```

Example:

```
add netprofile profile1 –proxyProtocol ENABLED
```

1. Bind the net profile to a service.

   ```
   set service <name> -netprofile <netprofile-name>
   ```

Example:

```
set service S1 –netprofile profile1
```

© 1997–2026 Citrix Systems, Inc. All rights reserved.

NOTE

You can run the preceding command if you want net profile to bound to a service.

1. Bind the net profile to a monitor.

```
set lb monitor <monitor-name> <type> -netprofile <netprofile-name>
```

Example:

```
set lb monitor http1 HTTPS –netprofile profile1
```

NOTE

- You can run the preceding command if you want the net profile to bound to a monitor.
- You can select a monitor type of your choice. It can be HTTP, HTTPS, TCP-ECV, or HTTP-ECV.

Important

- In a general case, the net profile (proxy protocol enabled) bound to a service is considered.
- If the net profile is bound to both monitor and service, the net profile bound to monitor is considered. The net profile bound to service is ignored.

FTP service monitoring

To monitor FTP services, the NetScaler appliance opens two connections to the FTP server. It first connects to the control port, which is used to transfer commands between a client and an FTP server. After it receives the expected response, it connects to the data port, which is used to transfer files between a client and an FTP server. Only when the FTP server responds as expected, on both the connections, it is marked UP.

Note: Monitor probes originate from the NSIP address.

The NetScaler appliance has two built-in monitors for FTP services: the FTP monitor and the FTP-EXTENDED monitor. The FTP-EXTENDED monitor is a scriptable monitor. It uses the nsftp.pl script. The FTP-EXTENDED monitor script is enhanced to send secure probes to FTP services.

© 1997–2026 Citrix Systems, Inc. All rights reserved.

You can create a monitor of type FTP-EXTENDED. The nsftp.pl script is automatically taken from the default directory.

To send secure FTP probes to FTP services by using the CLI

At the command prompt, type:

```
add lb monitor <monitorName> <type> -username <string> -password <string>
-filename <filename>
```

Example

```
add monitor mon1 FTP-EXTENDED -username root -password freebsd -filename
fsdf
```

To send secure FTP probes to FTP services by using the GUI

1. Navigate to **Traffic Management** > **Load Balancing** > **Monitors**.
2. Specify the monitor type as **FTP-EXTENDED**, and set the parameters.
3. In **Special Parameters**, specify a **File Name**, **User Name**, and **Password**.

To configure built-in monitors to check the state of FTP services, see Configuring Monitors in a Load Balancing Setup.

Secure monitoring of servers by using SFTP

A user script ‘nssftp.pl’ is added to support SSH File Transfer Protocol (SFTP) monitoring. It is available in the current list of in-built NetScaler user monitors and is located in the /netscaler/monitors directory. The SFTP monitor uses the specified user name and password to check if the file is present on the server.

To configure secure monitoring using SFTP by using the CLI

At the command prompt, type:

```
add lb monitor <monitorName> <type> -scriptName <string> -scriptArgs
<string> -secure ( YES | NO )
```

Example:

© 1997–2026 Citrix Systems, Inc. All rights reserved.

```
add monitor SFTP_MON USER –scriptname nssftp.pl –scriptargs
“file=example.txt;user=sam;password=sam_passwd”
```

To configure secure monitoring using SFTP by using the GUI

1. Navigate to **Traffic Management** > **Load Balancing** > **Monitors** and in **Type** specify **USER**.
2. In **Special Parameters**, in **Script Name**, select nssftp.pl.
3. Specify the **Script Arguments**.

Set SSL parameters on a secure monitor

IMPORTANT

This feature is supported only on the new Default profiles. For more information about these profiles, see Enhanced SSL Profiles Infrastructure Overview.

A monitor inherits either the global settings or the settings of the service to which it is bound. If a monitor is bound to a non-SSL or non-SSL_TCP service, such as SSL_BRIDGE, you cannot configure it with SSL settings such as the protocol version or the ciphers to be used. Therefore, if your deployment requires SSL-based monitoring of the back-end servers, the monitoring is ineffective.

You can have more control over SSL-based monitoring of back-end servers, by binding an SSL profile to a monitor. An SSL profile contains SSL parameters, cipher bindings, and ECC bindings. For example, you can set server authentication, ciphers, and protocol version in an SSL profile and bind the profile to a monitor. To perform server authentication, you must also bind a CA certificate to a monitor. To perform client authentication, you must bind a client certificate to the monitor. New parameters for the "bind lb monitor" command enable you to do so.

NOTE

The SSL settings take effect only if you add a secure monitor. Also, the SSL profile type must be **BackEnd**.

Monitor Types that Support SSL Profiles

SSL profiles can be bound to the following monitor types:

- HTTP

© 1997–2026 Citrix Systems, Inc. All rights reserved.

- HTTP-ECV
- TCP
- TCP-ECV
- HTTP-INLINE

To specify an SSL profile while adding a monitor by using the command line

At the command prompt, type:

```
add lb monitor <monitorName> <type> -secure  YES   -sslprofile <string>



set lb monitor <monitorName> <type> -secure YES -sslprofile <string>
```

Example:

```
add ssl profile prof1 -sslProfileType  BackEnd



add lb monitor mon1 HTTP -secure  YES -sslprofile prof1
```

To bind a certificate-key pair to a monitor by using the command line

At the command prompt, type:

```
bind monitor  <monitor name> -certkeyName <string>  [(-CA  [-crlCheck
( Mandatory | Optional ) | -ocspCheck ( Mandatory | Optional )]
```

SIP service monitoring

A NetScaler has two built-in monitors that you can use to monitor SIP services: the **SIP-UDP** and **SIP-TCP** monitors. A SIP monitor periodically checks the SIP service to which the SIP monitor is bound, by sending SIP request methods to the SIP service. If the SIP service replies with a response code, the monitor marks the service as UP. If the SIP service does not respond, or responds incorrectly, it is marked as DOWN.

© 1997–2026 Citrix Systems, Inc. All rights reserved.

PARAMETER	SPECIFIES
sipURI	SIP addressing schema of the SIP server.
`sipmethod`	The type of SIP request used to probe the SIP service. Specify one of the following methods: INVITE, OPTION (the default), REGISTER
`respcode`	SIP response code with which the SIP service responds the probe request. Default: 200.

To configure SIP service monitoring using the CLI

At the command prompt, type:

```
add lb monitor <Monitor Name> <type> -respCode -sipMethod -sipURI
```

Example:

```
add lb monitor sip_mon1 -TCP -respCode 200 -sipMethod REGISTER -sipURI sip:mon@test.com
```

To configure SIP service monitoring using the GUI

1. Navigate to **Traffic Management > Load Balancing > Monitors**.
2. Click **Add** and create a monitor of the type that meets your requirement.
3. Update the parameters and click **Create**.

To configure the built-in SIP monitor, see Configuring Monitors in a Load Balancing Setup.

RADIUS service monitoring

The NetScaler appliance RADIUS monitor periodically checks the state of the RADIUS service to which it is bound by sending an authentication request to the service. The RADIUS server authenticates the RADIUS monitor and sends a response. By default, the monitor expects to receive a response code of 2, the default Access-Accept response, from the RADIUS server. As long as the monitor receives the appropriate response, it marks the service UP.

Note: RADIUS monitor supports only PAP type authentication.

- If the client authenticated successfully, the RADIUS server sends an Access-Accept response. The default access-accept response code is 2, and this is the code that the appliance uses.

© 1997–2026 Citrix Systems, Inc. All rights reserved.

- If the client fails to authenticate successfully (such as when there is a mismatch in the user name, password, or secret key), the RADIUS server sends an Access-Reject response. The default access-reject response code is 3, and this is the code that the appliance uses.

PARAMETER	SPECIFIES
`userName`	User name on the RADIUS/NNTP/FTP/FTP-EXTENDED/MYSQL/POP3 server. This user name is used in the probe.
password	Password used in monitoring RADIUS/NNTP/FTP/FTP-EXTENDED/MYSQL/POP3/LDAP servers.
radKey	Shared secret key value that the RADIUS server uses during client authentication.
radNASid	NAS-ID that is encapsulated in the payload when an access request is made.
radNASip	The IP address that is encapsulated in the payload when an access-request is made. When radNASip is not configured, the NetScaler appliance sends the mapped IP address (MIP) to the RADIUS server as the NAS IP address.
radiusMessageAuthenticator	When enabled, the RADIUS monitor includes a message authenticator in RADIUS probes and verifies the authenticator in the probe response. If verification fails, the probe is ignored.

To monitor a RADIUS service, you must configure the RADIUS server to which it is bound as follows:

1. Add the user name and password of the client that the monitor uses for authentication to the RADIUS authentication database.
2. Add the IP address and secret key of the client to the appropriate RADIUS database.

© 1997–2026 Citrix Systems, Inc. All rights reserved.

3. Add the IP addresses that the appliance uses to send RADIUS packets to the RADIUS database. If the NetScaler appliance has more than one mapped IP address, or if a subnet IP address (SNIP) is used, you must add the same secret key for all the IP addresses.

   Caution: If the IP address used by the appliance is not added to the RADIUS database, the RADIUS server discards all packets.

To configure built-in monitors to check the state of the RADIUS server, see Configuring Monitors in a Load Balancing Setup.

Monitor accounting information delivery from a RADIUS server

You can configure a monitor called a *RADIUS accounting* monitor to determine whether the RADIUS server used for Authentication, Authorization, and Accounting (NetScaler AAA) is delivering accounting information as expected. The monitor is of type RADIUS_ACCOUNTING. The probe is generated by a Perl script called nsbmradius.pl, which is located in the /nsconfig/monitors/ directory. The script sends successive accounting request probes to the RADIUS server. The probe is considered successful only if the RADIUS accounting server responds with a packet whose Code field is set to 5, which, according to RFC 2866, indicates an Accounting-Response packet.

When configuring a RADIUS accounting monitor, you must specify a secret key. You can specify optional parameters, each of which represents a RADIUS attribute, such as Acct-Status-Type and Framed-IP-Address. For information about these attributes, see RFC 2865, "Remote Authentication Dial In User Service (RADIUS)," and RFC 2866, "RADIUS Accounting."

To configure a RADIUS accounting monitor by using the command line interface

At the command prompt, type the following commands to configure a RADIUS accounting monitor and verify the configuration:

```
add lb monitor <monitorName> RADIUS_ACCOUNTING [-userName <string>] {-
password } {-radKey } [-radNASip <ip_addr>] [-radAccountType
<positive_integer>] [-radFramedIP <ip_addr>] [-radAPN <string>] [-
radMSISDN <string>] [-radAccountSession <string>]



show lb monitor <monitorName>
```

© 1997–2026 Citrix Systems, Inc. All rights reserved.

Example

```
add lb monitor radAccntMon RADIUS_ACCOUNTING -radKey "8d#>9jr4rV)L7%a2-
zW13sM"
```

DNS and DNS-TCP service monitoring

The NetScaler appliance has two built-in monitors that can be used to monitor DNS services: DNS and DNS-TCP. When bound to a service, either monitor periodically checks the state of that DNS service by sending a DNS query to it. The query resolves to an IPv4 or IPv6 address. That IP address is then checked against the list of test IP addresses that you configure. The list can contain up to five IP addresses. If the resolved IP address matches at least one IP address on the list, the DNS service is marked as up. If the resolved IP does not match any IP addresses on the list, the DNS service is marked as down.

PARAMETER	DESCRIPTION
query	The DNS query (domain name) sent to the DNS service that is being monitored. Default value: “\007” If the DNS query succeeds, the service is marked as UP. Otherwise, it is marked as DOWN. For a reverse monitor, if the DNS query succeeds, the service is marked as DOWN. Otherwise, it is marked as UP. If no response is received, the service is marked as DOWN.
queryType	The type of DNS query that is sent. Possible values: Address, Zone.
`IPAddress`	List of IP addresses that are checked against the response to the DNS monitoring probe.
IPv6	Select this check box if the IP address uses the IPv6 format.

To configure the built-in DNS or DNS-TCP monitors, see Configuring Monitors in a Load Balancing Setup.

© 1997–2026 Citrix Systems, Inc. All rights reserved.

LDAP service monitoring

The NetScaler appliance has one built-in monitor that can be used to monitor LDAP services: the LDAP monitor. It periodically checks the LDAP service to which it is bound by authenticating and sending a search query to it. If the search is successful, the service is marked UP. If the LDAP server does not locate the entry, a failure message is sent to the LDAP monitor, and the service is marked DOWN.

Configure the LDAP monitor to define the search that it must perform when sending a query. You can use the Base DN parameter to specify a location in the directory hierarchy where the LDAP server must start the test query. You can use the Attribute parameter to specify an attribute of the target entity.

Note: Monitor probes originate from the NSIP address.

PARAMETER	SPECIFIES
baseDN	Base name for the LDAP monitor from where the LDAP search must start. If the LDAP server is running locally, the default value of base is dc=`netscaler`, dc=com.
bindDN	BDN name for the LDAP monitor.
filter	Filter for the LDAP monitor. Use the filter parameter in a query to limit the number of results. If you do not specify this parameter in the query, the filter applies for the entire object class, which might be a costly operation, such as a high CPU usage.
password	Password used in monitoring LDAP servers.
attribute	Attribute for the LDAP monitor. Attributes can be of different categories such as User, Account, Operational. You can also add custom attributes.

Configure the LDAP monitor by using CLI

At the command prompt, type:

© 1997–2026 Citrix Systems, Inc. All rights reserved.

```
add lb monitor <monitorName> LDAP -secure ( YES | NO ) -baseDN <string> -bindDN <string> -password <string> -attribute <string> -filter <string> -interval <positive_integer> -resptimeout <positive_integer> -retries <positive_integer>
```

Example

```
add lb monitor ldap-probe LDAP -secure YES -baseDN DC=domain,DC=local -bindDN administrator@domain.local -password <> -attribute samAccountName -filter "(|(userPrincipalName=administrator@domain.local)(saMAccountName=administrator))"
```

For more information on configure the built-in LDAP monitor, see Configuring Monitors in a Load Balancing Setup.

MySQL service monitoring

The NetScaler appliance has one built-in monitor that can be used to monitor MySQL services: the MySQL monitor. It periodically checks the MySQL service to which it is bound by sending a search query to it. If the search is successful, the service is marked UP. If the MySQL server does not respond or the search fails, a failure message is sent to the MySQL monitor, and the service is marked DOWN.

Note: Monitor probes originate from the NSIP address.

PARAMETER	SPECIFIES
database	Database that is used for the MySQL monitor.
sqlQuery	SQL query that is used for the MySQL monitor.

To configure a built-in MySQL monitor, see Configuring Monitors in a Load Balancing Setup.

To configure MySQL monitors by using CLI

Type the following command:

```
add lb monitor <monitorName> <type> -scriptName <string> -scriptArgs <string>
```

Example:

© 1997–2026 Citrix Systems, Inc. All rights reserved.

```
add lb monitor mysql1 USER -scriptName nsmysql.pl -scriptArgs
"database=cloud;user=cloud;password=password;query=show tables from cloud"
```

SNMP service monitoring

The NetScaler appliance has one built-in monitor that can be used to monitor SMNP services: the SNMP monitor. It periodically checks the SNMP agent on the service to which it is bound by sending a query for the enterprise identification ID (OID) that you configure for monitoring. If the query is successful, the service is marked UP. If the SNMP service finds the OID that you specified, the query succeeds and the SNMP monitor marks the service UP. If it does not find the OID, the query fails and the SNMP monitor marks service DOWN.

Note: Monitor probes originate from the NSIP address.

PARAMETER	SPECIFIES
SNMPOID	OID that is used for the SNMP monitor.
snmpCommunity	Community that is used for the SNMP monitor.
snmpThreshold	Threshold that is used for the SNMP monitor.
snmpVersion	SNMP version that is used for load monitoring. Possible Values: V1, V2.

To configure the built-in SNMP monitor, see Configuring Monitors in a Load Balancing Setup.

NNTP service monitoring

The NetScaler appliance has one built-in monitor that can be used to monitor NNTP services: the NNTP monitor. It periodically checks the NNTP service to which it is bound by connecting to the service and checking for the existence of the newsgroup that you specify. If the newsgroup exists, the search is successful and the service is marked UP. If the NNTP service does not respond or the search fails, the service is marked DOWN.

Note: Monitor probes originate from the NSIP address.

The NNTP monitor can optionally be configured to post a test message to the newsgroup as well.

© 1997–2026 Citrix Systems, Inc. All rights reserved.

PARAMETER	SPECIFIES
`userName`	User name on the RADIUS/NNTP/FTP/FTP-EXTENDED/MYSQL/POP3 server. This user name is used in the probe.
password	Password used in monitoring RADIUS/NNTP/FTP/FTP-EXTENDED/MYSQL/POP3/LDAP servers.
group	Group name to be queried for NNTP monitor.

To configure the built-in NNTP monitor, see Configuring Monitors in a Load Balancing Setup.

POP3 service monitoring

The NetScaler appliance has one built-in monitor that can be used to monitor POP3 services: the POP3 monitor. It periodically checks the POP3 service to which it is bound by opening a connection with a POP3 server. If the POP3 server responds with the correct response codes within the configured time period, it marks the service UP. If the POP3 service does not respond, or responds incorrectly, it marks the service DOWN.

Note: Monitor probes originate from the NSIP address.

PARAMETER	SPECIFIES
userName	User name POP3 server. This user name is used in the probe.
password	Password used in monitoring POP3 servers.
scriptName	The path and name of the script to execute.
dispatcherIP	The IP address of the dispatcher to which the probe is sent.
dispatcherPort	The port of the dispatcher to which the probe is sent.

To configure the built-in POP3 monitor, see Configuring Monitors in a Load Balancing Setup.

© 1997–2026 Citrix Systems, Inc. All rights reserved.

To configure POP3 monitors by using CLI

Type the following command:

```
add lb monitor <monitorName> <type> -scriptName <string> -scriptArgs
<string>
```

Example:

```
add lb monitor pop31 USER -scriptName nspop3.pl -scriptArgs
"user=test@lbmon1.net;password=Freebsd123"
```

SMTP service monitoring

The NetScaler appliance has a built-in monitor that can be used to monitor SMTP services: the SMTP monitor. The monitor checks the SMTP service to which it is bound by opening a connection with it and conducting a series of handshakes to ensure that the server is operating correctly. If the SMTP service completes the handshakes properly, the monitor marks the service UP. Else, if the SMTP service does not respond, or responds incorrectly, it marks the service DOWN.

Note: Monitor probes originate from the NSIP address.

PARAMETER	SPECIFIES
scriptName	The path and name of the script to run.
dispatcherIP	The IP Address of the dispatcher to which the probe is sent.
dispatcherPort	The port of the dispatcher to which the probe is sent.

To configure the built-in SMTP monitor, see Configuring Monitors in a Load Balancing Setup.

RTSP service monitoring

The NetScaler appliance has one built-in monitor that can be used to monitor RTSP services: the RTSP monitor. It periodically checks the RTSP service to which it is bound by opening a connection with the load balanced RTSP server. The type of connection that it opens, and the response that it expects, differs depending upon the network configuration. If the RTSP service

© 1997–2026 Citrix Systems, Inc. All rights reserved.

responds as expected within the configured time period, it marks the service UP. If the service does not respond, or responds incorrectly, it marks the service DOWN.

The NetScaler appliance can be configured to load balance RTSP servers using two topologies: NAT-off and NAT-on. RTSP servers send their responses directly to the client, bypassing the appliance. The appliance must be configured to monitor RTSP services differently depending upon which topology your network uses. The appliance can be deployed either in inline or non-inline mode in both NAT-off and NAT-on mode.

In NAT-off mode, the appliance operates as a router: it receives RTSP requests from the client and routes them to the service that it selects using the configured load balancing method. If your load balanced RTSP servers are assigned publicly accessible FQDNs in DNS, the load balanced servers send their responses directly to the client, bypassing the appliance. The following figure demonstrates this configuration.

Figure 1. RTSP in NAT-off Mode

© 1997–2026 Citrix Systems, Inc. All rights reserved.

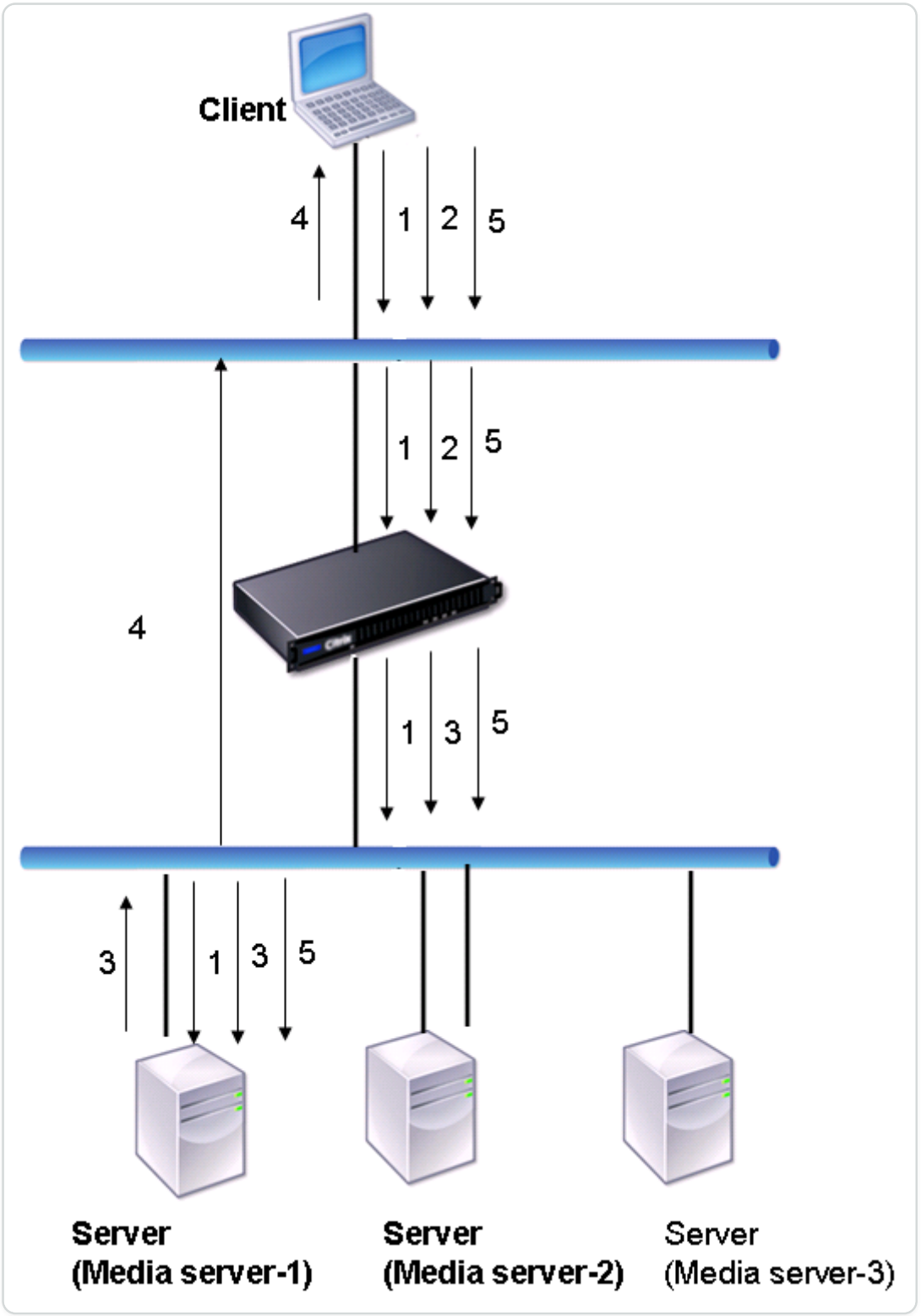

The flow of requests and responses in this scenario is as follows:

1. The client sends a DESCRIBE request to the appliance. The appliance uses the configured load balancing method to choose a service, and routes the request to Media Server-1.
2. The client sends a SETUP request to the appliance. If the RTSP session ID is exchanged in the DESCRIBE request, the appliance, using RTSPSID persistence, routes the request to Media

© 1997–2026 Citrix Systems, Inc. All rights reserved.

Server-1. If the RTSP session ID is exchanged in the SETUP request, the appliance does one of the following:

- If the RTSP request comes on the same TCP connection, it routes the request to Media Server-1, maintaining persistence.
- If the request arrives on a different TCP connection, it uses the configured load balancing method to choose a service, and sends the request to that service, not maintaining persistence. This means that the request might be sent to a different service.

3. Media Server-1 receives the SETUP request from the appliance, allocates resources to process the RTSP request, and sends the appropriate session ID to the client.

   Note: The appliance does not perform NAT to identify the RTSP connection, because the RTSP connections bypass it.

4. For subsequent requests, the client then uses the session ID to identify the session and send control messages to the media server. Media Server-1 performs the requested actions, such as play, forward, or rewind.

In NAT-on mode, the appliance receives RTSP requests from the client and routes those requests to the appropriate media server using the configured load balancing method. The media server then sends its responses to the client through the appliance, as illustrated in the following diagram.

Figure 2. RTSP in NAT-on Mode

© 1997–2026 Citrix Systems, Inc. All rights reserved.

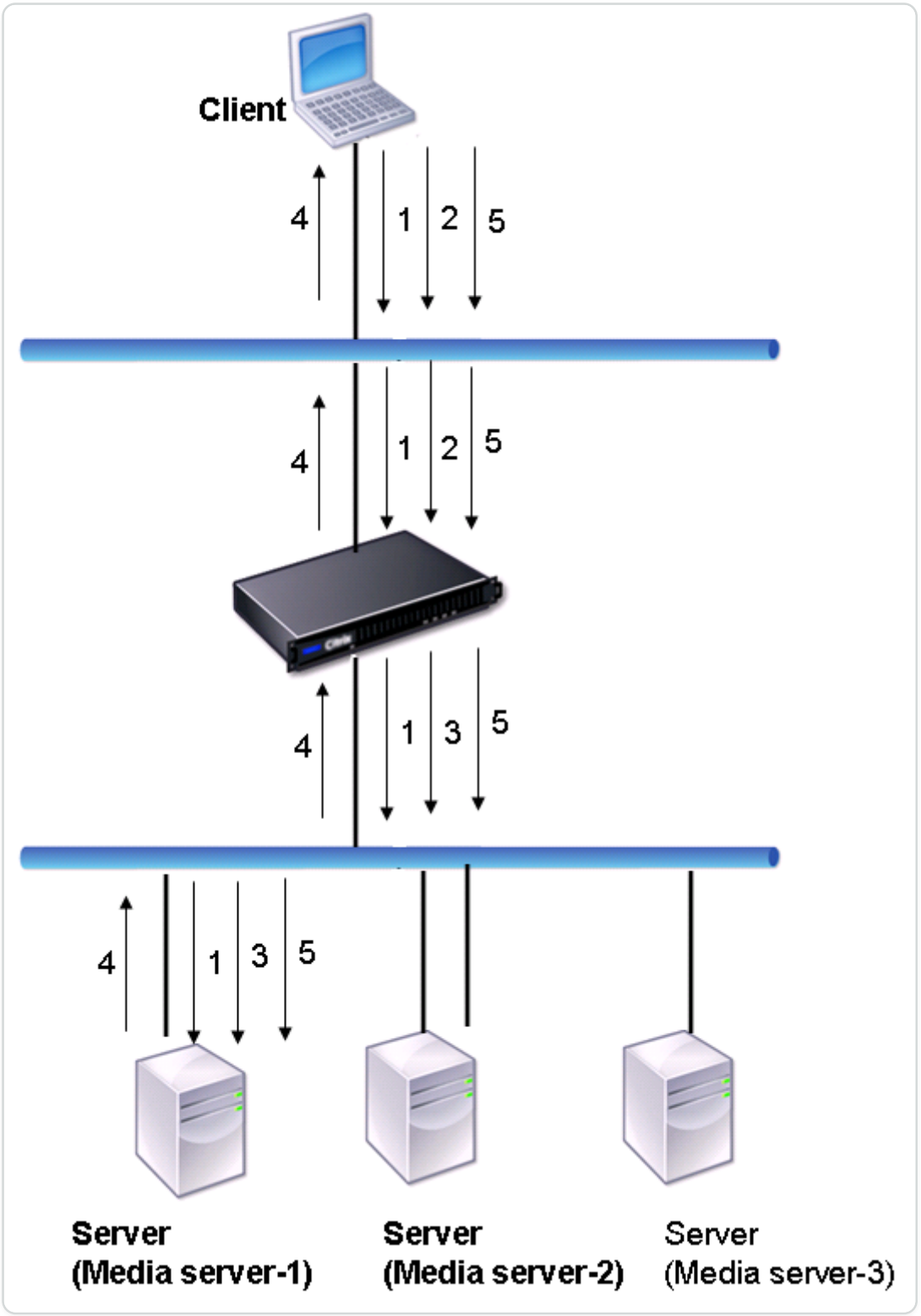

The flow of requests and responses in this scenario is as follows:

1. The client sends a DESCRIBE request to the appliance. The appliance uses the configured load balancing method to choose a service, and routes the request to Media Server-1.
2. The client sends a SETUP request to the appliance. If the RTSP session ID is exchanged in the DESCRIBE request, the appliance, using the RTSPSID persistence, routes the request to

© 1997–2026 Citrix Systems, Inc. All rights reserved.

Media Server-1. If the RTSP session ID is exchanged in the SETUP request, the appliance does one of the following:

- If the RTSP request comes on the same TCP connection, it routes the request to Media Server-1, maintaining persistence.
- If the request arrives on a different TCP connection, it uses the configured load balancing method to choose a service, and sends the request to that service, not maintaining persistence. This means that the request might be sent to a different service.

3. Media Server-1 receives the SETUP request from the appliance, allocates resources to process the RTSP request, and sends the appropriate session ID to the client.
4. The appliance performs NAT to identify the client for RTSP data connections, and the RTSP connections pass through the appliance and are routed to the correct client.
5. For subsequent requests, the client then uses the session ID to identify the session and send control messages to the appliance. The appliance uses RTSPSID persistence to identify the appropriate service, and routes the request to Media Server-1. Media Server-1 performs the requested action, such as play, forward, or rewind.

The RTSP monitor uses the RTSP protocol to evaluate the state of the RTSP services. The RTSP monitor connects to the RTSP server and conducts a sequence of handshakes to ensure that the server is operating correctly.

PARAMETER	SPECIFIES
rtspRequest	The RTSP request string that is sent to the RTSP server (for example, OPTIONS *). The default value is 07. The length of the request must not exceed 163 characters.
respCode	Set of response codes that are expected from the service.

For instructions on configuring an RTSP monitor, see Configuring Monitors in a Load Balancing Setup.

ARP request monitoring

The NetScaler appliance has one built-in monitor that can be used to monitor ARP requests: the ARP monitor. This monitor periodically sends an ARP request to the service to which it is bound,

© 1997–2026 Citrix Systems, Inc. All rights reserved.

and listens for the expected response. If it receives the expected response, it marks the service UP. If it receives no response or the wrong response, it marks the service DOWN.

ARP locates a hardware address for a load balanced server when only the network layer address is known. ARP is compatible with IPv4 to translate IP addresses to Ethernet MAC addresses. ARP monitoring is not relevant to IPv6 networks, and is therefore not supported on those networks.

There are no special parameters for the ARP monitor.

For instructions on configuring an ARP monitor, see Configuring Monitors in a Load Balancing Setup.

Citrix Virtual Desktops™ Delivery Controller service monitoring

In desktop virtualization, the NetScaler appliance can be used to load balance the Citrix Virtual Desktops Delivery Controller servers deployed by the Citrix Virtual Desktops environment. The NetScaler appliance provides a built-in monitor, `CITRIX-XD-DDC` monitor, which monitors the Citrix Virtual Desktops Delivery Controller servers. In addition to the health check, you can also verify whether the probe is sent by a valid user of the Citrix Virtual Desktops Delivery Controller server.

The monitor sends a probe to the Citrix Virtual Desktops Delivery Controller™ server in the form of an XML message. If the server responds to the probe with the identity of the server farm, the probe is considered to be successful and the server's status is marked as UP. If the HTTP response does not have a success code or the identity of the server farm is not present in the response, the probe is considered to be a failure and the server's status is marked as DOWN.

The Validate Credentials option determines the probe to be sent by the monitor to the Citrix Virtual Desktops Delivery Controller server, that is, whether to request only the server name or to also validate the login credentials.

Note: Regardless of whether the user credentials (user name, password, and domain) are specified on the `CITRIX-XD-DDC` monitor, the Citrix Virtual Desktops Delivery Controller server validates the user credentials only if the option to validate credentials is enabled on the monitor.

If you use the wizard for configuring the load balancing of the Citrix Virtual Desktops servers, the `CITRIX-XD-DDC` monitor is automatically created and bound to the Citrix Virtual Desktops Delivery Controller services.

© 1997–2026 Citrix Systems, Inc. All rights reserved.

To add an XD-DDC monitor with the validate credentials option by using the command line interface

At the command prompt, type the following commands to add an XD-DDC monitor and verify the configuration:

```
add lb monitor <monitorName> <monitorType> -userName <userName> -password
<password> -domain <domain_name> -validateCred YES



show lb monitor <monitorName>
```

Example:

```
 > add lb monitor xdddcmon Citrix-xd-ddc -userName Administrator -password
E12Dc35450a1 -domain dhop -validateCred YES

 Done

> show lb monitor xdddcmon

1) Name......:xdddcmon Type......:CITRIX-XD-DDC State......: ENABLED



Standard parameters:

Interval......:..5 sec...Retries......:..3

Response timeout......:..2 sec...Down time......:..30 sec

Reverse......:..NO...Transparent......:..NO

Secure......:..NO...LRTM......:..ENABLED

Action......:..Not applicable...Deviation......:..0 sec

Destination IP......:..Bound service

Destination port......:..Bound service
```

© 1997–2026 Citrix Systems, Inc. All rights reserved.

```
Iptunnel.....:..NO

TOS.....:..NO...TOS ID.....:..0

SNMP Alert Retries.....:..0...Success Retries.....:..1

Failure Retries.....:..0



Special parameters:

User Name.........:"Administrator"

Password..........:*****

DDC Domain.........: "dhop"

Done
```

To specify the validate credentials option on an XD-DDC monitor by using the command line interface

At the command prompt, type:

```
set lb monitor <monitorName> <monitorType> -userName -password -domain
<domain_name> -validateCred YES
```

Example:

```
 set lb monitor XD_DDC_21.21.21.22_443_mn CITRIX-xd-ddc -userName
Administrator -password D123S1R2A123 -domain dhop -validateCred YES

Done
```

To configure an XD-DDC monitor with the validate credentials option by using the configuration utility

Navigate to **Traffic Management > Load Balancing > Monitors**, and create a monitor of type `Citrix-XD-DDC`.

© 1997–2026 Citrix Systems, Inc. All rights reserved.

Citrix® StoreFront™ stores monitoring

You can configure a user monitor for a Citrix StoreFront store. The monitor determines the state of the StoreFront store by successively probing the account service, discovery service, and authentication endpoint (if the Citrix StoreFront Store is an authenticated store). If any of those services do not respond to the probe, the monitor probe fails, and the StoreFront store is marked as DOWN. The monitor sends probes to the IP address and port of the bound service. For more information, see Citrix StoreFront Store Services API.

Note: Monitor probes originate from the NSIP address. However, if the subnet of a StoreFront server is different from that of the appliance, then the subnet IP (SNIP) address is used.

You can also bind a StoreFront monitor to a service group. A monitor is bound to each member of the service group and probes are sent to the IP address and port of the bound member (service). Also, because each member of a service group is now monitored by using the member's IP address, you can now use the StoreFront monitor to monitor StoreFront cluster nodes that are added as members of the service group.

In earlier releases, the StoreFront monitor tried to authenticate anonymous stores. As a result, a service can be marked as DOWN and you cannot launch Citrix Virtual Apps and Citrix Virtual Desktops™ by using the URL of the load balancing virtual server.

The probe order has changed. The monitor now determines the state of the StoreFront store by successively probing the account service, the discovery document, and then the authentication service, and skips authentication for anonymous stores.

The host name parameter for StoreFront monitors is deprecated. The secure parameter is now used to determine whether to use HTTP (the default) or HTTPS to send monitor probes.

To use HTTPS, set the secure option to Yes.

Create a StoreFront monitor by using the CLI

At the command prompt, type the following commands to configure a StoreFront monitor and verify the configuration:

```
add lb monitor <monitorName> STOREFRONT <string> -storeName <string> [-
storefrontacctservice ( YES | NO )] -secure ( YES | NO )
```

© 1997–2026 Citrix Systems, Inc. All rights reserved.

```
show lb monitor <monitorName>
```

Example

```
add lb monitor storefront_ssl STOREFRONT -storename myStore
-storefrontacctservice YES -secure YES
```

NOTE:

The monitor is marked as down if the expected 200 OK status code is not returned.

Create a StoreFront monitor by using the GUI

Navigate to **Traffic Management > Load Balancing > Monitors**, and create a monitor of type **STOREFRONT**.

Basic parameter settings:

- Interval: The time interval between two successive probes. The default time interval is 5 seconds.
- Response Time-out: The duration for which NetScaler waits before it marks a probe as FAILED. The default duration is 2 seconds.
- Store Name: The StoreFront store that must be monitored. By default, the user monitor uses the /Citrix/StoreWeb store for monitoring.
- StoreFront Account Service: Enable or disable probing for the StoreFront account service.
- Check Backend Services: This option enables the monitoring of services running on the StoreFront server.
- Secure: Enable this option if you are using HTTPS.

© 1997–2026 Citrix Systems, Inc. All rights reserved.

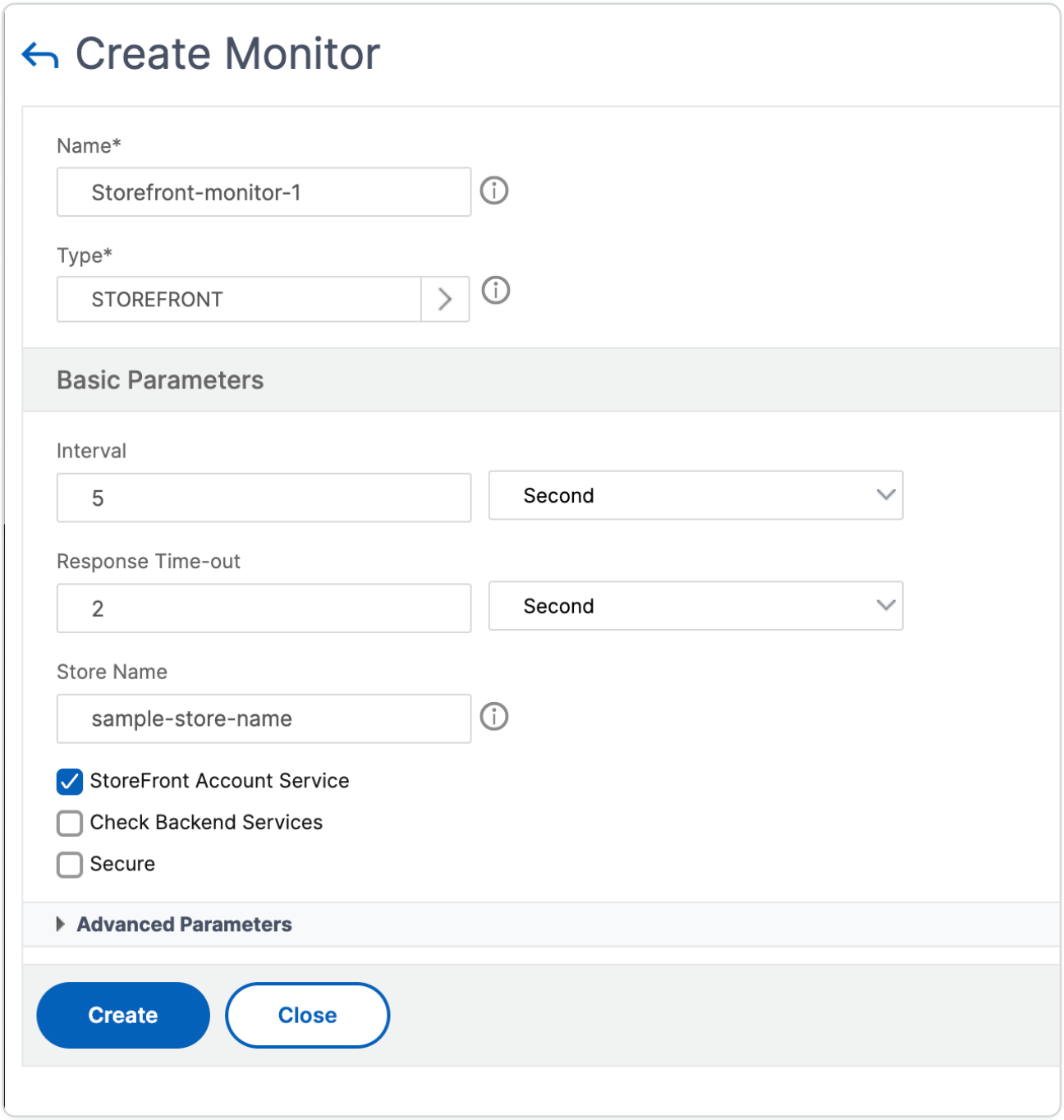

NOTE

For more information about the StoreFront monitors, see StoreFront documentation.

Extended StoreFront monitor

NetScaler introduces an extended StoreFront monitor that can simulate the authentication and app enumeration on the Citrix StoreFront store on behalf of a test user account. You must pre-configure and enable the test user account on StoreFront for monitoring. Provide the test user credentials, store name, and the **nssf_extend.pl** script to use the functionalities of this monitor.

© 1997–2026 Citrix Systems, Inc. All rights reserved.

If the StoreFront monitor is bound to a service group, it uses the user credentials to monitor all the members of the service group. Therefore, we recommend that you provide the test user credentials in the Active Directory of all the service group members. Ensure that the test user credentials do not expire if the monitor is active and that at least one app is authorized for the test user.

Configure the extended StoreFront monitor by using the GUI

- Navigate to **Traffic Management > Load Balancing > Monitors** and click **Add**.
- Select the type as **USER**.
- In the **Basic Parameters** section, provide the following details:
  - **Secure Arguments**: Provide the username, password, and the store name in this field. The details must be in the format `user=<DomainName\username>;password=<password>;store=/Citrix/StoreWeb`. If the store name is not provided, the default store `/Citrix/StoreWeb` is used for monitoring.
  - **Script name**: Select the **nssf_extend.pl** script.
  - **Interval** and **Response Time-Out**: Set the time interval and response to greater values, preferably in minutes. This ensures the completion of the monitor probe as the StoreFront monitor makes multiple HTTP/HTTPS calls.

Configure the extended StoreFront monitor by using the CLI

Use the following command to configure the extended StoreFront monitor on the CLI:

```
add lb monitor <monitorName> USER -scriptName nssf_extend.pl -secureArgs
“user=<DomainName\username>;password=<password>;store=/Citrix/StoreWeb;”
-interval 2 Min -resptimeout 1 Min
```

NOTE:

For authentication, use the Secure Arguments parameter instead of the Script Arguments parameter. The Secure Arguments parameter saves the user credentials in an encrypted format.

Error messages

The following table describes the error messages that are displayed when the monitor probing fails. Refer to the **Description** column for details about the error.

© 1997–2026 Citrix Systems, Inc. All rights reserved.

ERROR	DESCRIPTION
Insufficient number of arguments	The admin must provide the user name and password in the Secure Arguments parameter.
Invalid argument format	The admin must provide the secure arguments in the correct format - `“user=<DomainName><username>;password=<password>;store=/Citrix/Storeweb` or `user=<DomainName><username>;password=<password>`
ASP.NET_SessionId or CsrfToken are not generated	The `CSRF` token or `ASP.NET_SessionId` cookies were not found in the response from StoreFront.
Unable to get client configuration	The monitor is unable to fetch the client configuration settings from StoreFront.
CtxsDeviceId cookie is missing	The `CtxsDeviceId` cookie was not found in the response from StoreFront.
Unable to fetch API endpoint for authentication methods	The StoreFront monitor is unable to fetch the API endpoint to get the list of the configured authentication methods.
Login with username/password is not supported	The username and password method is disabled on StoreFront. It must be enabled on StoreFront.
Unable to fetch Authentication endpoint	The endpoint for authentication is not reachable from the monitor.
Incorrect username or password	The test user credentials configured for the StoreFront monitor are invalid.
Incorrect Domain name Configured	The domain name configured for the StoreFront monitor is incorrect.
Authentication unsuccessful	Authentication has failed on StoreFront.
Authorization cookie is not generated	The authorization cookie was not found in response from StoreFront.

© 1997–2026 Citrix Systems, Inc. All rights reserved.

ERROR	DESCRIPTION
Enumeration doesn't have all the required fields	No apps were enumerated or the app enumeration was incomplete.
App Enumeration Failure	The enumeration of apps from StoreFront has failed.
Logout Unsuccessful	The logoff of the session is unsuccessful. It might result in a build-up of unexpired sessions on StoreFront.

In the outputs of the `show service <name>` and `show servicegroup <name>` commands, you can view the status of the monitor probing on the `Last response` field.

Example 1:

```
show service svc

State: UP

Last state change was at Wed Aug  2 08:53:37 2023

Time since last state change: 0 days, 00:00:21.900



...



Monitor Name: extended_monitor

State: DOWN    Weight: 1    Passive: 0

Probes: 3    Failed [Total: 3 Current: 3]

Last response: Failure - Authorization cookie is not generated

Response Time: 5000.000 millisec
```

Example 2:

© 1997–2026 Citrix Systems, Inc. All rights reserved.

```
show servicegroup sg_ext_monitor

sg_ext_monitor - HTTP

State: ENABLED Effective State: PARTIAL-UP Monitor Threshold : 0

Max Conn: 0 Max Req: 0 Max Bandwidth: 0 kbits



...



1) Monitor Name: extended_monitor State: ENABLED Weight: 1 Passive: 0

1)   10.106.44.33:80 State: UP Server Name: 10.106.44.33 Server ID: None
Weight: 1 Order: Default



...



Monitor Name: extended_monitor State: UP Passive: 0

Probes: 4 Failed [Total: 0 Current: 0]

Last response: Success - Probe succeeded.

Response Time: 1.039 millisec

2)    10.106.44.34:80 State: DOWN Server Name: 10.106.44.34 Server ID:
None Weight: 1 Order: Default



...



Monitor Name: extended_monitor State: DOWN Passive: 0
```

© 1997–2026 Citrix Systems, Inc. All rights reserved.

```
Probes: 4 Failed [Total: 4 Current: 4]

Last response: Failure - Authorization cookie is not generated
```

Oracle ECV service monitoring

The Extended Content Verification (ECV) monitor on a NetScaler can be used to monitor Oracle databases. To track the state of each load balanced database server in real time, you need to bind a Oracle ECV monitor to each service. The monitor tests the service by sending periodic probes to the service in the form of an SQL Query, sometimes referred to as performing a health check. If the Oracle ECV monitor receives a timely response to its probes and the configured expression evaluates to true , it marks the service as UP. If it does not receive a timely response to the designated number of probes or the configured expression evaluates to false, it marks the service as DOWN. The Netscaler® Oracle ECV monitoring supports all Oracle versions up to 21c and all password based authentication protocols.

Unsupported security features

The NetScaler Oracle ECV monitor supports only password-based authentication. It doesn’t support all security related features and capabilities.

The following security features are not supported:

- Data encryption (SQLNET.ENCRYPTION_SERVER=required)
- Data integrity (SQLNET.CRYPTO_CHECKSUM_SERVER=required)
- Long identifiers (O8L_LI)
- TLS authentication/Encryption
- External authentication services, such as Kerberos and Radius
- Compression
- Oracle wallet

Custom monitors

In addition to built-in monitors, you can use custom monitors to check the state of your services. The NetScaler appliance provides several types of custom monitors based on scripts that are included with the NetScaler operating system. The scripts can be used to determine the state of

© 1997–2026 Citrix Systems, Inc. All rights reserved.

services based on the load on the service or network traffic sent to the service. Custom monitors are the inline monitors, user monitors, and load monitors.

With these types of monitors, you can use the supplied functionality, or you can create your own scripts and use those scripts to determine the state of the service to which the monitor is bound.

Configure HTTP-inline monitors

Inline monitors analyze and probe the responses from the services to which they are bound only when those services receive client requests. The inline monitor is of type HTTP-INLINE and can only be configured with HTTP and HTTPS services. An inline monitor determines that the service to which it is bound is UP by checking its responses to the requests that are sent to it. When no client requests are sent to the service, the inline monitor probes the service by using the configured URL.

Note: Inline monitors cannot be bound to HTTP or HTTPS Global Server Load Balancing (GSLB) remote or local services because these services represent virtual servers rather than actual load balanced Web servers.

Inline monitors have a time-out value and a retry count when probes fail. You can select any of the following action types for the NetScaler appliance to take when a failure occurs:

- **NONE.** No explicit action is taken. You can view the service and monitor, and the monitor indicates the number of current contiguous error responses and cumulative responses checked.
- **LOG.** Logs the event in ns/syslog and displays the counters.
- **DOWN.** Marks the service down and does not direct any traffic to the service. This setting breaks any persistent connections to the service. This action also logs the event and displays counters.

After the service is down, the service remains DOWN for the configured downtime. After the downtime elapses, the inline monitor uses the configured URL to probe the service to see if it is available again. If the probe succeeds, the state of the service is changed to UP. Traffic is directed to the service, and monitoring resumes as before.

To configure inline monitors, see Configuring Monitors in a Load Balancing Setup.

To configure HTTP-inline monitors by using CLI

Type the following command:

© 1997–2026 Citrix Systems, Inc. All rights reserved.

```
add lb monitor <monitorName> <type> -respCode <int[-int]> -httpRequest
<string> -resptimeout <integer> [<units>] -retries <integer> -downTime
<integer> [<units>] -action <action>
```

Example:

```
add lb monitor http_inline HTTP-INLINE -respCode 200 304 -httpRequest
"HEAD /var/static/empty.htm" -resptimeout 4 -retries 1 -downTime 2 -action
NONE
```

Understand user monitors

User monitors extend the scope of custom monitors. You can create user monitors to track the health of customized applications and protocols that the NetScaler appliance does not support. The following diagram illustrates how a user monitor works.

Figure 1. User Monitors

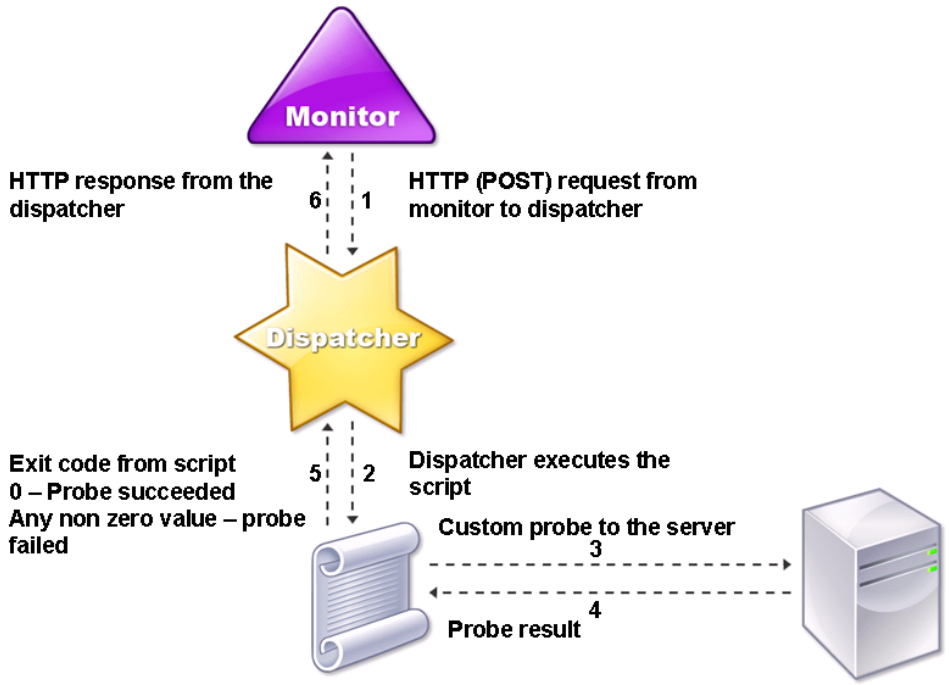

A user monitor requires the following components.

© 1997–2026 Citrix Systems, Inc. All rights reserved.

Dispatcher. A process, on the appliance, that listens to monitoring requests. A dispatcher can be on the loopback IP address (127.0.0.1) and port 3013. Dispatchers are also known as internal dispatchers. A dispatcher can also be a web server that supports the Common Gateway Interface (CGI). Such dispatchers are also known as external dispatchers. They are used for custom scripts that do not run on the FreeBSD environment, such as .NET scripts.

NOTE:

You can configure the monitor and the dispatcher to use HTTPS instead of HTTP by enabling the "secure" option on the monitor, and configure it as an external dispatcher. However, an internal dispatcher understands only HTTP, and cannot use HTTPS.

In a HA setup, the dispatcher runs on both the primary and secondary NetScaler appliances. The dispatcher remains inactive on the secondary appliance.

Script. The script is a program that sends custom probes to the load balanced server and returns the response code to the dispatcher. The script can return any value to the dispatcher, but if a probe succeeds, the script must return a value of zero (0). The dispatcher considers any other value as probe failure.

The NetScaler appliance is bundled with sample scripts for commonly used protocols. The scripts exist in the /nsconfig/monitors directory. If you want to add a script, add it there. To customize an existing script, create a copy with a new name and modify it.

Important:

- Starting with NetScaler release 13.0 build 41.20, you can use the `nsntlm-lwp.pl` script to create a monitor for monitoring a secure NTLM server.
- Starting with release 10.1 build 122.17, the script files for user monitors are in a new location.

  If you upgrade an MPX or VPX virtual appliance to release 10.1 build 122.17 or later, the changes are as follows:

  - A new directory named conflicts is created in /nsconfig/monitors/ and all the built-in scripts of the previous builds are moved to this directory.
  - All new built-in scripts are available in the /netscaler/monitors/ directory. All custom scripts are available in the /nsconfig/monitors/ directory.
  - Save a new custom script in the /nsconfig/monitors/ directory.

© 1997–2026 Citrix Systems, Inc. All rights reserved.

- After the upgrade is completed, if a custom script is created and saved in the /nsconfig/monitors/ directory, with the same name as the built-in script, the script in the /netscaler/monitors/ directory takes priority. The custom script does not run.

If you provision a virtual appliance with release 10.1 build 122.17 or later, the changes are as follows:

- All built-in scripts are available in the /netscaler/monitors/ directory.
- The /nsconfig/monitors/ directory is empty.
- If you create a custom script, you must save it in the /nsconfig/monitors/ directory.

For the scripts to function correctly:

- The maximum number of characters in the name of the script must not exceed 63.
- The maximum number of script arguments that can be provided to a script must not exceed 512.
- The maximum number of characters that can be provided in the parameter script arguments must not exceed 639.

To debug the script, you must run it by using the nsumon-debug.pl script from the CLI. You use the script name (with its arguments), IP address, and the port as the arguments of the nsumon-debug.pl script. Users must use the script name, IP address, port, time-out, and the script arguments for the nsumon-debug.pl script.

At the CLI, type:

```
nsumon-debug.pl <scriptname> <IP> <port> <timeout> <partitionID>
[scriptarguments][is_secure]
```

Important: Starting with release 10.5 build 57.x, the 11.0 script files for user monitors support IPv6 addresses and include the following changes:

- For the following protocols, new `pm files` have been included for IPv6 support.
  - RADIUS
  - NNTP
  - POP3
  - SMTP
- The following sample scripts in /netscaler/monitors/ has been updated for IPv6 support:

© 1997–2026 Citrix Systems, Inc. All rights reserved.

- nsbmradius.pl
- nsldap.pl
- nsnntp.pl
- nspop3 nssf.pl
- nssnmp.pl
- nswi.pl
- nstftp.pl
- nssmtp.pl
- nsrdp.pl
- nsntlm-lwp.pl
- nsftp.pl
- nsappc.pl

After upgrading to release 10.5 build 57.x, or 11.0, if you want to use your existing custom scripts with IPv6 services, make sure that you update the existing custom scripts with the changes provided in the updated sample scripts in /netscaler/monitors/.

NOTE:

The sample script nsmysql.pl does not support the IPv6 address. If an IPv6 service is bound to a user monitor that uses nsmysql.pl, the probe fails.

- The following LB monitor types have been updated to support IPv6 addresses:
  - USER
  - SMTP
  - NNTP
  - LDAP
  - SNMP
  - POP3
  - FTP_EXTENDED
  - StoreFront™
  - APPC

© 1997–2026 Citrix Systems, Inc. All rights reserved.

- CITRIX®_WI_EXTENDED

If you are creating a custom script that uses one of these LB monitors types, ensure to include IPv6 support in the custom script. Refer to the associated sample script in /netscaler/monitors/ for the changes that you have to make in the custom script for IPv6 support.

To track the status of the server, the monitor sends an HTTP POST request to the configured dispatcher. This POST request contains the IP address and port of the server, and the script that must be run. The dispatcher runs the script as a child process, with user-defined parameters (if any). Then, the script sends a probe to the server. The script sends the status of the probe (response code) to the dispatcher. The dispatcher converts the response code to an HTTP response and sends it to the monitor. Based on the HTTP response, the monitor marks the service as up or down.

The NetScaler appliance logs the error messages to the /var/nslog/nsumond.log file when user monitor probes fail. These detailed error messages are displayed in the GUI, and in the CLI for the `show service/service group` commands.

The following table lists the user monitors and the possible reasons for failure.

USER MONITOR TYPE	PROBE FAILURE REASONS
SMTP	Monitor fails to establish a connection to the server.
NNTP	Monitor fails to establish a connection to the server.
	Missing or invalid script arguments, which can include an invalid number of arguments or argument format.
	Monitor fails to find the NNTP group.
LDAP	Monitor fails to establish a connection to the server.
	Missing or invalid script arguments, which can include an invalid number of arguments or argument format.
	Monitor fails to bind to the LDAP server.

© 1997–2026 Citrix Systems, Inc. All rights reserved.

USER MONITOR TYPE	PROBE FAILURE REASONS
	Monitor fails to locate an entry for the target entity in the LDAP server.
FTP	The connection to the server times out.
	Missing or invalid script arguments, which can include an invalid number of arguments or argument format.
	Logon fails.
	Monitor fails to find the file on the server.
POP3	Monitor fails to establish a connection to the database.
	Missing or invalid script arguments, which can include an invalid number of arguments or argument format.
	Logon fails.
	Preparation of the SQL query fails.
	Execution of the SQL query fails.
SNMP	Monitor fails to establish a connection to the database.
	Missing or invalid script arguments, which can include an invalid number of arguments or argument format.
	Logon fails.
	Monitor fails to create the SNMP session.
	Monitor fails to find the object identifier.
	The monitor threshold value setting is greater than or equal to the actual threshold of the monitor.

© 1997–2026 Citrix Systems, Inc. All rights reserved.

USER MONITOR TYPE	PROBE FAILURE REASONS
RDP (Windows Terminal Server)	Missing or invalid script arguments, which can include an invalid number of arguments or argument format.
	Monitor fails to create a socket.
	Mismatch in versions.
	Monitor fails to confirm connection.

You can view the log file from the CLI by using the following commands:

```
> shell

root@ns# cat /var/nslog/nsumond.log

root@ns# exit

>
```

The command opens a BSD shell, displays the log file on the screen, closes the BSD shell, and returns you to the CLI.

Before NetScaler release 13.0 build 52.X, the `show service/service group` command displayed a generic error message saying "probe failed" as the cause for the user monitor probe failure.

Example:

```
show service ftp



Monitor Name: mon2

State: UNKNOWN  Weight: 1   Passive: 0

Probes: 3    Failed [Total: 0 Current: 0]

Last response: Failure - Probe failed.
```

© 1997–2026 Citrix Systems, Inc. All rights reserved.

```
Response Time: 1071.838 millisec
```

From NetScaler release 13.0 build 52.X onwards, the `show service/service group` command displays the actual cause for the user monitor probe failure.

Example:

```
show service ftp



Monitor Name: mon2

State: DOWN   Weight: 1   Passive: 0

Probes: 729   Failed [Total: 726 Current: 726]

Last response: Failure - Login failed.

Response Time: 8000.0 millisec
```

User monitors also have a time-out value and a retry count for probe failures. You can use user monitors with non-user monitors. During high CPU utilization, a non-user monitor enables faster detection of a server failure.

If the user monitor probe times out during high CPU usage, the state of the service remains unchanged.

Example1:

```
add lb monitor <name> USER –scriptname <script-name> -resptimeout 5
seconds
```

Note

For scriptable monitors, the response timeout must be configured to a value equal to the expected timeout + 1 second. For example, if you expect the timeout to be 4 seconds, configure the response timeout as 5 seconds.

© 1997–2026 Citrix Systems, Inc. All rights reserved.

Example2:

```
add lb monitor <name> USER –scriptname <script-name> -scriptargs
<Arguments> -secureargs <Arguments>
```

NOTE:

We recommend that you use the `secureargs` parameter instead of the `scriptargs` parameter for any sensitive data that is related to the scripts.

How to use a user monitor to check websites

You can configure a user monitor to check for specific website problems that are reported by HTTP servers using specific HTTP codes. The following table lists the HTTP response codes that this user monitor expects.

HTTP RESPONSE CODE	MEANING
200 - success	Probe success.
503 - service unavailable	Probe failure.
404 - not found	Script not found or cannot run.
500 - Internal server error	Internal error/resource constraints in dispatcher (out of memory, too many connections, unexpected system error, or too many processes). The service is not marked DOWN.
400 - bad request	Error parsing HTTP request.
502 - bad gateway	Error decoding script's response.

Configure the user monitor for HTTP by using the following parameters.

PARAMETER	SPECIFIES
scriptName	The path and name of the script to run.

© 1997–2026 Citrix Systems, Inc. All rights reserved.

PARAMETER	SPECIFIES
scriptArgs	The strings that are added in the POST data. A backslash () character in the scriptArgs parameter must be escaped with an additional backslash character for the parameter to work as intended. For example, use `\\n` instead of `\n`.
dispatcherIP	The IP address of the dispatcher to which the probe is sent.
dispatcherPort	The port of the dispatcher to which the probe is sent.
localfileName	The name of a monitor script file on the local system.
destPath	A particular location on the NetScaler appliance where the uploaded local file is stored.

To create a user monitor to monitor HTTP, see Configuring Monitors in a Load Balancing Setup.

Understand the internal dispatcher

You can use a custom user monitor with the internal dispatcher. Consider a case where you need to track the health of a server based on the presence of a file on the server. The following diagram illustrates this scenario.

Figure 1. Using a user monitor with the internal dispatcher

© 1997–2026 Citrix Systems, Inc. All rights reserved.

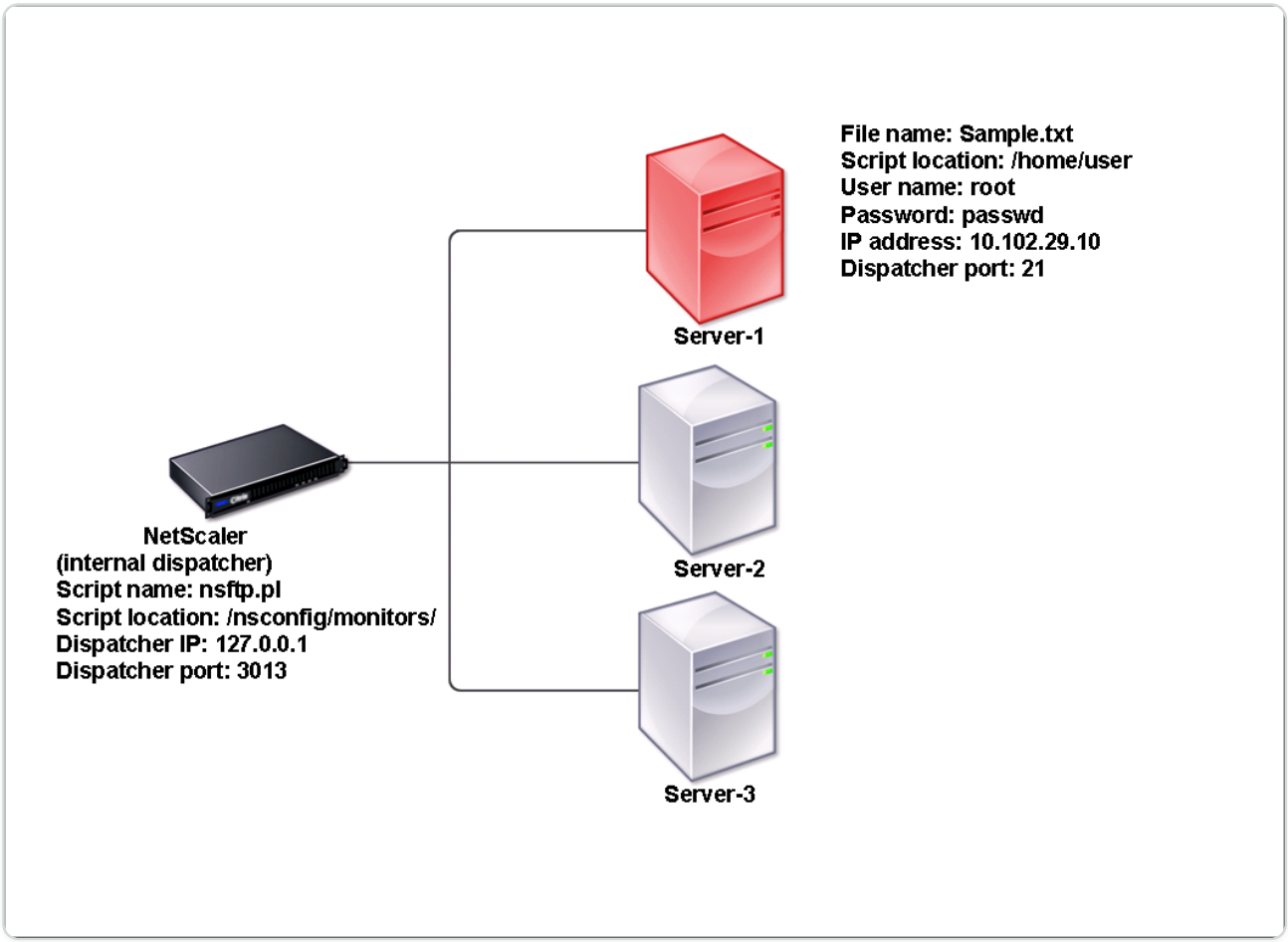

A possible solution is to use a Perl script that initiates an FTP session with the server and checks for the presence of the file. You can then create a user monitor that uses the Perl script. The NetScaler appliance includes such a Perl script (nsftp.pl), in the /nsconfig/monitors/ directory.

You can use a user monitor with an external dispatcher. Consider a case where you must track the health of a server based on the state of an SMTP service on another server. This scenario is illustrated in the following diagram.

Figure 2. Using a user monitor with an external dispatcher

© 1997–2026 Citrix Systems, Inc. All rights reserved.

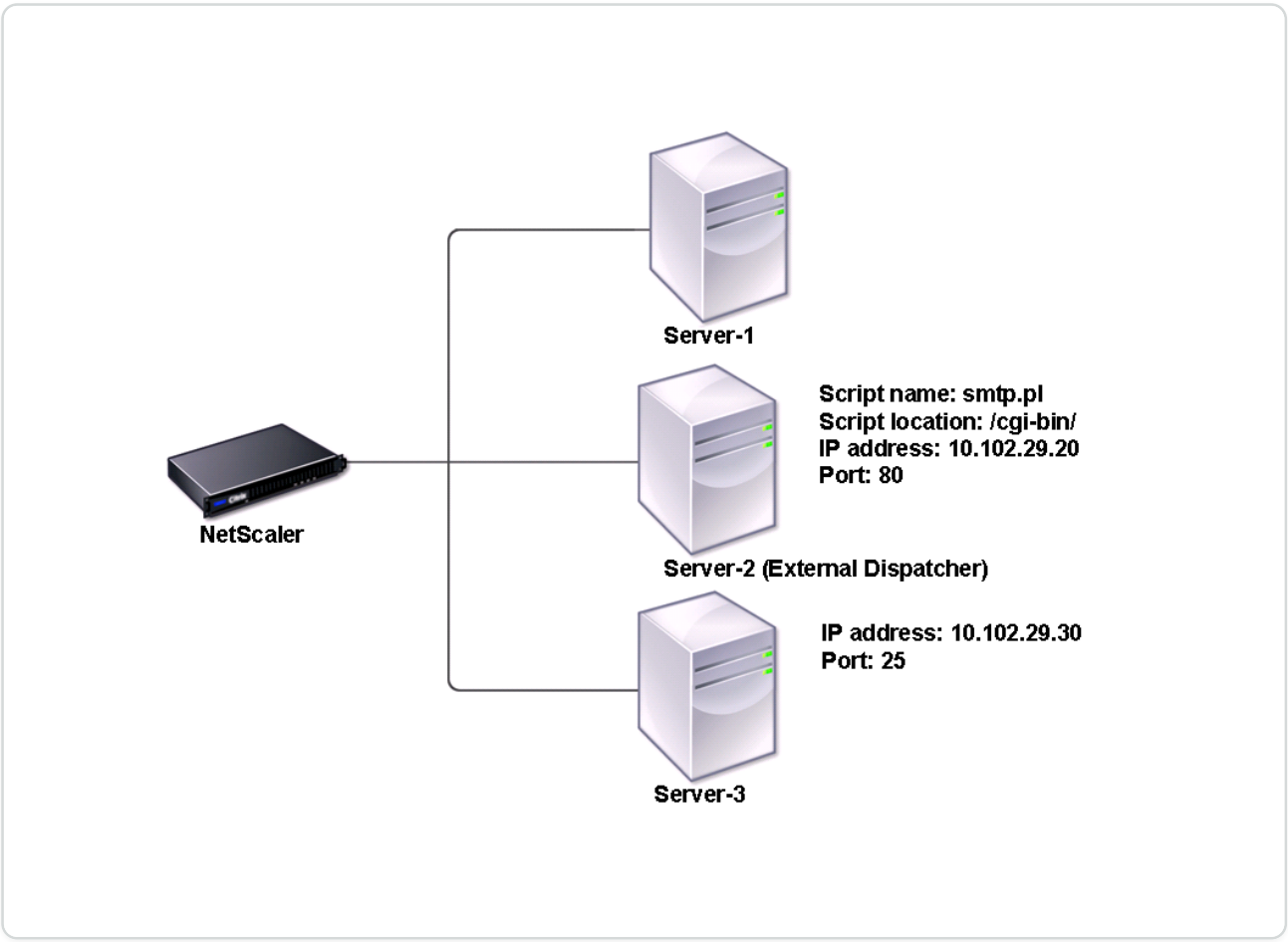

A possible solution would be to create a Perl script that checks the state of the SMTP service on the server. You can then create a user monitor that uses the Perl script.

Configure user monitor

User monitors track the health of custom applications and protocols that a NetScaler appliance does not support. This is an extended scope of custom monitors. To configure a user monitor, you must perform the following steps:

- Write a script that can monitor the services bound to it.
- Upload the script to the `/nsconfig/monitors` directory on the NetScaler appliance.
- Provide executable permission to the script.

If the monitor type is a protocol that the appliance does not support, only then you must use a monitor of type **USER**. User monitors support only Perl and Bash type scripts. They do not support Python scripts.

© 1997–2026 Citrix Systems, Inc. All rights reserved.

NOTE

Monitor probes originate from the NSIP address. The `scriptargs` configured for the monitor type **USER** is displayed in the running configuration and ns.conf files.

For more information about monitors, see Configure monitors.

To configure a user monitor by using the CLI

At the command prompt, type:

```
add lb monitor <monitorName> USER -scriptname <NameOfScript> -scriptargs
<Arguments> -secureargs <Arguments>
```

Example1:

```
add monitor Monitor-User-1 USER -scriptname nsftp.pl -scriptargs "file=/
home/user/

sample.txt;user=root;password=passwd"
```

Example2:

```
add monitor Monitor-User-1 USER -scriptname nsftp.pl -scriptargs "file=/
home/user/

sample.txt -secureargs "user=root;password=passwd"
```

© 1997–2026 Citrix Systems, Inc. All rights reserved.

Note

The `secureargs` parameter stores the script arguments in an encrypted format instead of the plain text format. Citrix recommends you use the `secureargs` parameter instead of the scriptargs parameter for any sensitive data that is related to the scripts, for example, user name and password. If you choose to use both the parameters together, the script specified in `-scriptname` must accept the arguments in the order: `<scriptargs> <secureargs>`. Specify the first few arguments in the `<scriptargs>` parameter; and the rest of the arguments in the `<secureargs>` parameter. That is, maintain the order defined for the arguments. Secure arguments are applicable only for the internal dispatcher. If you want to use an external dispatcher, Citrix recommends securing the vulnerable data in your scripts.

Example 3:

Let's say you have already configured the `scriptargs` parameter with the arguments: "a=b;c=d;e=f".

```
add monitor mon1 USER -scriptargs "a=b;c=d;e=f"
```

If you want to use the `secureargs` parameter instead of `scriptargs` parameter, do the following:

- Nullify the `scriptargs` parameter.
- Provide all the arguments under `secureargs` parameter.

```
set monitor mon1 USER -scriptargs "" -secureargs "a=b;c=d;e=f"
```

To configure a user monitor by using the GUI

1. Navigate to **Traffic Management> Load Balancing> Monitors**, click **Add**.
2. In the **Create monitor** page, do the following:
   - Select the monitor type as **USER**.
   - Choose the script from the drop-down menu or upload your own script.
   - Enter appropriate values for the **Script Arguments** and **Secure Arguments** fields.
   - Click **Create**.

   A user monitor is created.

© 1997–2026 Citrix Systems, Inc. All rights reserved.

Understand load monitors

Load monitors use SNMP polled OIDs to calculate load. The load monitor uses the IP address of the service to which it is bound (the destination IP address) for polling. It sends an SNMP query to the service, specifying the OID for a metric. The metrics can be CPU, memory, or number of server connections. The server responds to the query with a metric value. The metric value in the response is compared with the threshold value. The NetScaler appliance considers the service for load balancing only if the metric is less than the threshold value. The service with the lowest load value is considered first.

The following diagram illustrates a load monitor configured for the services described in the basic load balancing setup discussed in Setting Up Basic Load Balancing.

Figure 1. Operation of Load Monitors

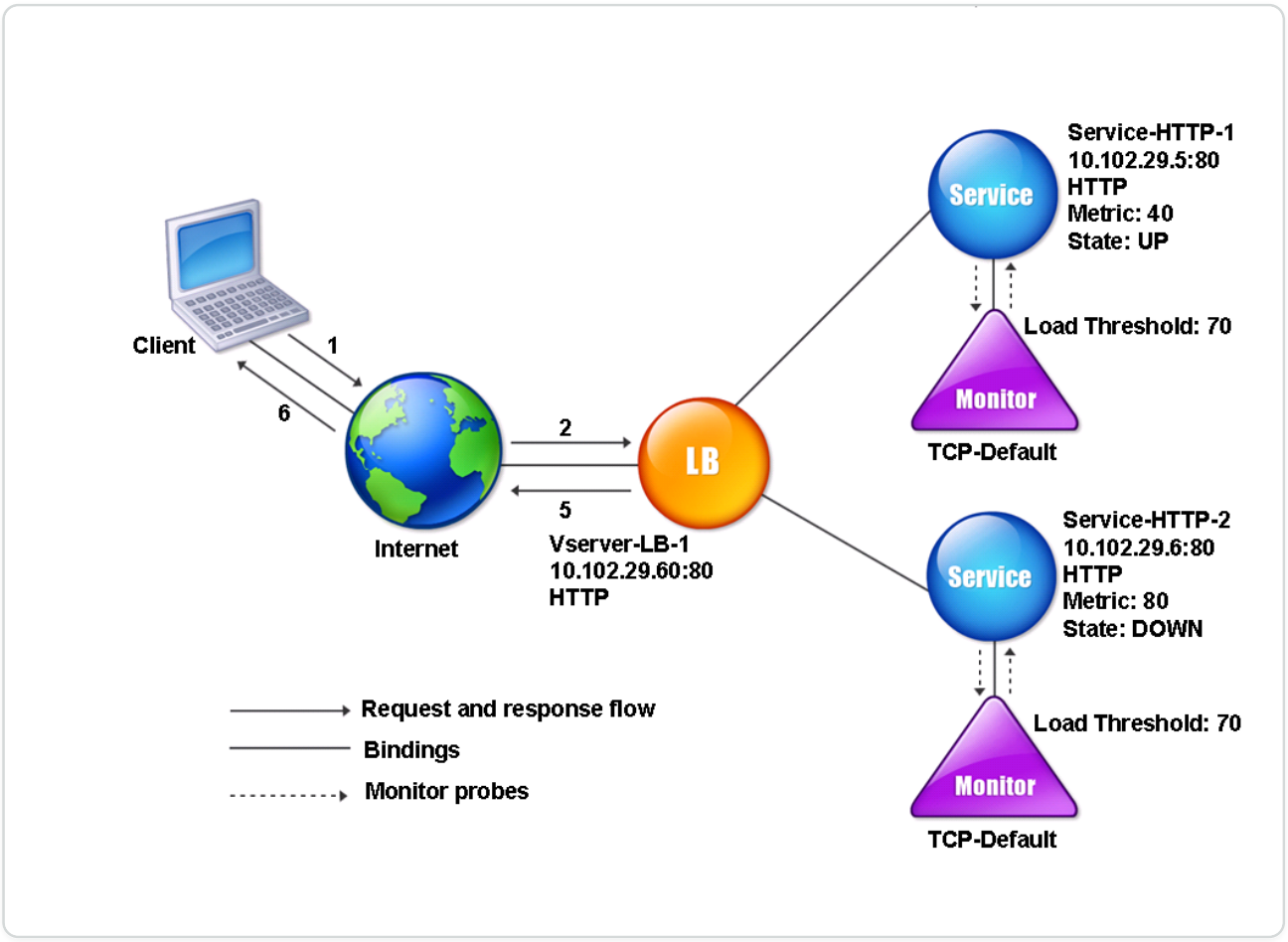

Note: The load monitor does not determine the state of the service. It only enables the appliance to consider the service for load balancing.

After you configure the load monitor, you must then configure the metrics that the monitor will use. For load assessment, the load monitor considers server parameters known as metrics, which are defined within the metric tables in the appliance configuration. Metric tables can be of two types:

© 1997–2026 Citrix Systems, Inc. All rights reserved.

- **Local.** By default, this table exists in the appliance. It consists of four metrics: connections, packets, response time, and bandwidth. The appliance specifies these metrics for a service, and SNMP queries are not originated for these services. These metrics cannot be changed.
- **Custom.** A user-defined table. Each metric is associated with an OID.

By default, the appliance generates the following tables:

- NetScaler®
- RADWARE
- CISCO-CSS
- LOCAL
- FOUNDRY
- ALTEON

You can either add the appliance-generated metric tables, or you can add tables of your own choosing, as shown in the following table. The values in the metric table are provided only as examples. In an actual scenario, consider the real values for the metrics.

METRIC NAME	OIDS	WEIGHT	THRESHOLD
CPU	1.2.3.4	2	70
Memory	4.5.6.7	3	80
Connections	5.6.7.8	4	90

To calculate the load for one or more metrics, you assign a weight to each metric. The default weight is 1. The weight represents the priority given to each metric. If the weight is high, the priority is high. The appliance chooses a service based on the SOURCEIPDESTIP hash algorithm.

You can also set the threshold value for each metric. The threshold value enables the appliance to select a service for load balancing if the metric value for the service is less than the threshold value. The threshold value also determines the load on each service.

Configure load monitors

To configure a load monitor, first create the load monitor. For instructions on creating a monitor, see Creating Monitors. Next, select, or create the metric table to define a set of metrics that determine the state of the server, and (if you create a metric table) bind each metric to the metric table.

© 1997–2026 Citrix Systems, Inc. All rights reserved.

To create a metric table by using the command line interface

At the command prompt, type the following commands:

```
add lb metricTable <metricTableName>



bind lb metricTable <metricTableName> <metric> <SNMPOID>
```

Example:

```
add lb metricTable Table-Custom-1



bind lb metricTable Table-Custom-1 1.3.6.1.4.1.5951.4.1.1.41.1.5 11
```

To create a metric table and bind metrics to it by using the configuration utility

1. Navigate to **Traffic Management > Load Balancing > Metric Tables** and create a metric table.
2. To bind metrics, click **Bind** and specify a metric and an SNMP OID.

Unbind metrics from a metrics table

You can unbind metrics from a metrics table if the metrics need to be changed, or if you want to remove the metrics table entirely.

To unbind metrics from a metric table by using the command line interface

At the command prompt, type:

```
unbind lb metricTable <metricTable> <metric>
```

Example:

```
unbind metricTable Table-Custom-1 1.3.6.1.4.1.5951.4.1.1.41.1.5
```

© 1997–2026 Citrix Systems, Inc. All rights reserved.

To unbind metrics from a metric table by using the configuration utility

1. Navigate to **Traffic Management** > **Load Balancing** > **Metric Tables**.
2. Open a metric table, select a metric, and click **Delete**.

You can view the detail of all configured metric tables, such as name and type, to determine whether the metric table is internal or created and configured.

Configure reverse monitoring for a service

A reverse monitor marks a service as DOWN if the probe criteria are satisfied and UP if they are not satisfied. For example, if you want a backup service to receive traffic only when the primary service is DOWN, you can bind a reverse monitor to the secondary service but configure it to probe the primary service.

The NetScaler appliance supports the following reverse monitors:

- HTTP
- ICMP
- TCP (from release 11.1 build 49.x)

Configuring HTTP Reverse Monitoring for a Service

The following table describes the conditions of HTTP direct and reverse monitoring for a service:

CONDITION	DIRECT	REVERSE
Connection not established.	Fail	Fail
HTTP response code matches the probe's specifications.	Success	Fail
HTTP response code does not match the probe's specifications.	Fail	Success
Probe timed out.	Fail	Fail

To configure HTTP reverse monitoring for a service by using the CLI

At the command prompt, type:

© 1997–2026 Citrix Systems, Inc. All rights reserved.

```
add lb monitor <Monitor_Name> HTTP -respCode 200 -httpRequest "HEAD /"
-destIP <Primary_Service_IP_Address> -destPort 80 -reverse YES



bind service <Secondary_Service_Name> -monitorname <Monitor_Name>
```

Configuring ICMP Reverse Monitoring for a Service

The following table describes the conditions of ICMP direct and reverse monitoring for a service:

CONDITION	DIRECT	REVERSE
ICMP echo reply is received.	Success	Fail
Probe timed out.	Fail	Success

To configure ICMP reverse monitoring for a service by using the CLI

At the command prompt, type:

```
add lb monitor <Monitor_Name> PING -destIP <Primary_Service_IP_Address>
-reverse YES



bind service <Secondary_Service_Name> -monitorname <Monitor_Name>
```

Configuring TCP Reverse Monitoring for a Service

If a direct TCP monitor receives a RESET in response to a monitor probe, the service is marked DOWN. However, if a reverse TCP monitor receives a RESET response, the probe is considered successful, and the service is marked UP.

The following table describes the conditions of TCP reverse monitoring for a service:

CONDITION	DIRECT	REVERSE
TCP connection is established.	Success	Fail
Probe timed out.	Fail	Fail

© 1997–2026 Citrix Systems, Inc. All rights reserved.

CONDITION	DIRECT	REVERSE
Response to probe is RESET.	Fail	Success

To configure TCP reverse monitoring for a service by using the CLI

At the command prompt, type:

```
add lb monitor <Monitor_Name> TCP –destip <Primary_Service_IP_Address>
-destport <primary_service_port> –reverse YES



bind service <Secondary_Service_Name> -monitorname <Monitor_Name>
```

To configure reverse monitoring by using the GUI

1. Navigate to **Traffic Management** > **Load Balancing** > **Monitors**.
2. Create an HTTP, ICMP, or TCP monitor and select **Reverse**.

Configure monitors in a load balancing setup

To configure monitors on a website, you first decide whether to use a built-in monitor or create your own monitor. If you create a monitor, you can choose between creating a monitor based on a built-in monitor, or creating a custom monitor that uses a script that you write to monitor the service. For more information about creating custom monitors, see Custom Monitors. Once you have chosen or created a monitor, you then bind it to the appropriate service. The monitor names can be up to 255 characters in length. The following conceptual diagram illustrates a basic load balancing setup with monitors.

Figure 1. How monitors operate

© 1997–2026 Citrix Systems, Inc. All rights reserved.

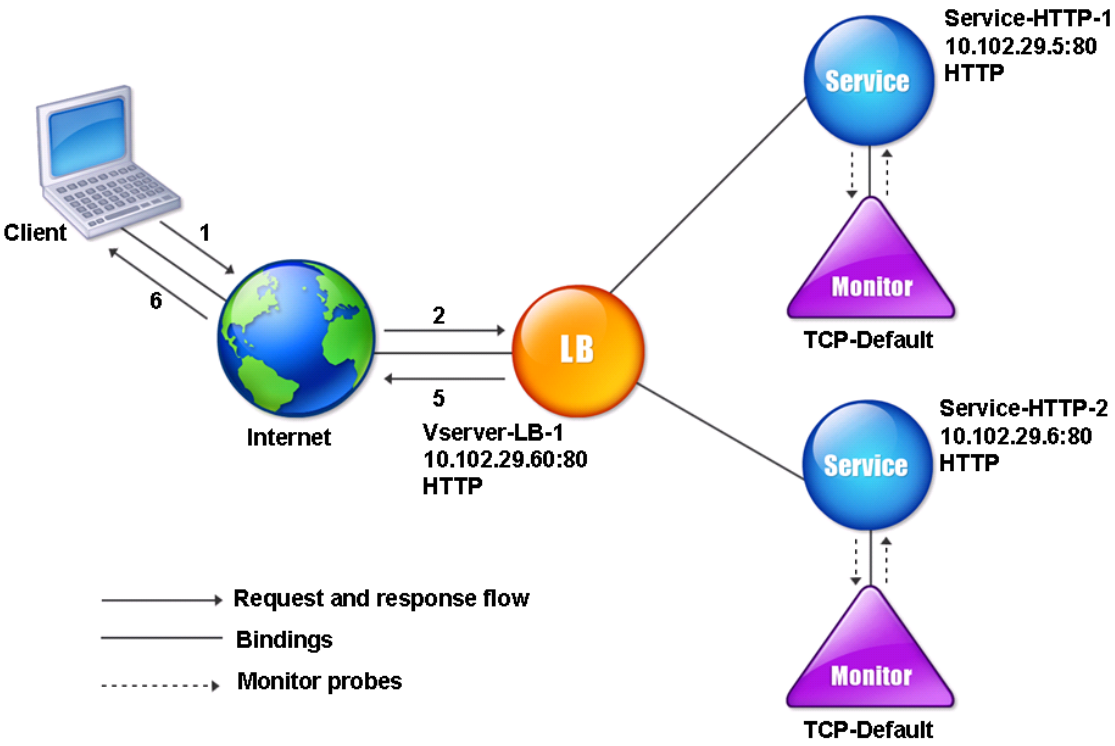

As shown, each service has a monitor bound to it. The monitor probes the load balanced server via its service. As long as the load balanced server responds to the probes, the monitor marks it UP. If the load balanced server fails to respond to the designated number of probes within the designated time period, the monitor marks it DOWN.

This section includes the following details:

- Creating Monitors
- Configuring Monitoring Parameters to Determine the Service Health
- Binding Monitors to Services
- Modifying Monitors
- Enabling and Disabling Monitors
- Unbinding Monitors
- Removing Monitors
- Viewing Monitors
- Closing Monitor Connections
- Ignoring the Upper Limit on Client Connections for Monitor Probes

© 1997–2026 Citrix Systems, Inc. All rights reserved.

Create monitors

The NetScaler appliance provides a set of built-in monitors. It also allows you to create custom monitors, either based on the built-in monitors or from scratch.

To create a monitor by using the CLI

At the command prompt, type:

```
add lb monitor <monitorName> <monitorType> [<interval>]



add lb mon monitor-HTTP-1 HTTP



add lb mon monitor-HTTP-2 TCP 2
```

To create a monitor by using the GUI

1. Navigate to **Traffic Management**> **Load Balancing**> **Monitors**.
2. Click **Add** and create a monitor type that meets your requirement.

The Create Monitor screen contains two sections, **Basic Parameters** and **Advanced Parameters**.

Depending on the monitor type, the **Basic Parameters** section contains the parameters that must be set for each monitor. The **Advanced Parameters** section contains the parameters that can be used in advanced use cases.

The following figure is a sample of a Create Monitor page of the ARP monitor type.

© 1997–2026 Citrix Systems, Inc. All rights reserved.

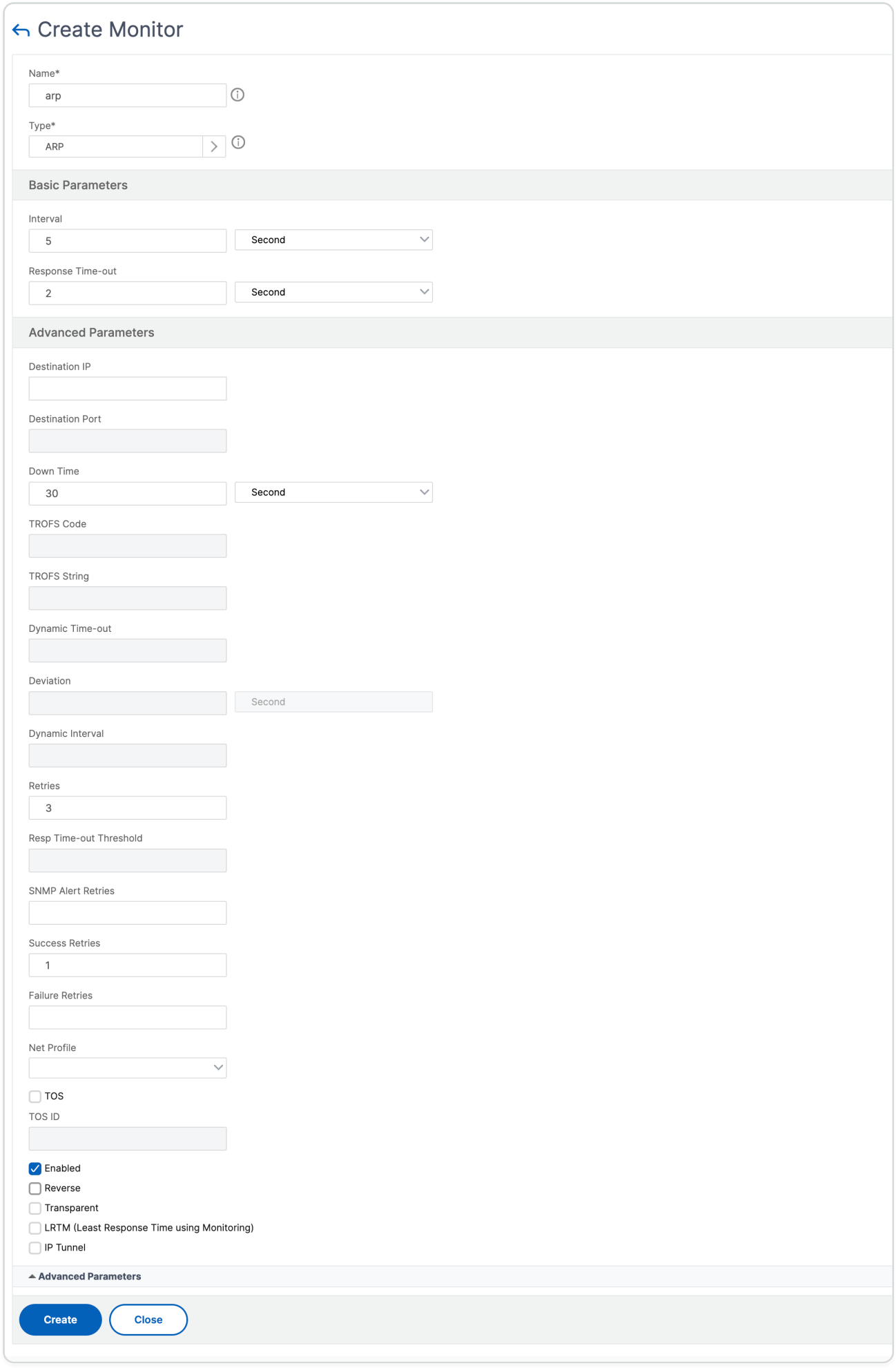

© 1997–2026 Citrix Systems, Inc. All rights reserved.

NOTE

Prior to NetScaler release 12.0 build 56.20, Basic Parameters and Advanced Parameters are named Standard Parameters and Special Parameters respectively.

Configure monitor parameters to determine the service health

You can configure the following monitoring parameters to mark a service as DOWN based on the monitoring probes.

Retries

Maximum number of probes to send to establish the state of a service for which a monitoring probe fails.

failureRetries

Number of retries that must fail, out of the number specified for the Retries parameter, for a service to be marked as DOWN. For example, if the Retries parameter is set to 10 and the Failure Retries parameter is set to 6, out of the 10 probes sent, at least six probes must fail if the service is to be marked as DOWN.

alertRetries

Number of consecutive probe failures after which the appliance generates an SNMP trap called monProbeFailed.

Setting alertRetries to a value higher than the Retries value

The alertRetries parameter, which specifies the maximum number of consecutive monitoring-probe failures after which the NetScaler appliance generates an SNMP trap called monProbeFailed, can now be set to a value higher than the Retries value (which specifies the maximum number of probes to send to establish the state of a service for which a monitoring probe failed). If the alertRetries value is higher than the Retries value, the SNMP trap is not sent until after the service is DOWN.

For example, if you set Retries to 3, alertRetries to 12, and the time interval to 5 seconds, the service is marked DOWN after 15 seconds (3*5), but no alert is generated. If the monitor probes are still failing after 60 seconds (12*5), the NetScaler appliance generates a monProbeFailed trap. If a probe succeeds at some time between 15 and 60 seconds, the service is marked UP and no alert is generated.

© 1997–2026 Citrix Systems, Inc. All rights reserved.

Setting the alertRetries value to a value higher than the Retries value helps in generating only genuine alerts and avoid false positives during scheduled restarts.

TO SET THE ALERTRETRIES PARAMETER VALUE TO A HIGHER VALUE THAN THE RETRIES VALUE BY USING THE COMMAND LINE INTERFACE

At the command prompt, type:

```
add lb monitor <monitorName> [-retries <integer>] [-alertRetries
<integer>]
```

Example:

add lb monitor monitor-HTTP-1 HTTP -retries 3 -alertRetries 12

TO SET THE ALERTRETRIES PARAMETER VALUE TO A HIGHER VALUE THAN THE RETRIES VALUE BY USING THE GUI

1. Navigate to **Configuration** > **Traffic Management** > **Load Balancing** > **Monitors**.
2. Click **Add** to add a new monitor or select an existing monitor and click **Edit**.
3. In the **Retries** box, type the value for the Retries parameter.
4. In the **SNMP Alert Retries** box, type the value for the `alertRetries` parameter.

Bind monitors to services

After creating a monitor, you bind it to a service. You can bind one or multiple monitors to a service. If you bind one monitor to a service, that monitor determines whether the service is marked UP or DOWN.

If you bind multiple monitors to a service, the NetScaler appliance checks the state of all the monitors and then decides the state of the service. You can configure different weights to a monitor. The weight of a monitor specifies how much that monitor contributes to designating the service as UP or DOWN. A monitor with a greater weight has a higher preference in marking the service UP or DOWN. Default weight is 1. Therefore, even if one of the monitors fails, the service is marked as DOWN. For more information, see Set a threshold value for the monitors bound to a service.

Note: The destination IP address of a monitor probe can be different than the server IP address and port.

© 1997–2026 Citrix Systems, Inc. All rights reserved.

To bind a monitor to a service by using the CLI

At the command prompt, type:

```
bind service <name> (-monitorName <string>)
```

Example:

```
bind service s1 -monitorName tcp
```

To bind a monitor to a service by using the GUI

1. Navigate to **Traffic Management > Load Balancing > Services**.
2. Open the service, and add a monitor.

Modify monitors

You can modify the settings for any monitor that you created.

Note: Two sets of parameters apply to monitors: those that apply to all monitors, regardless of type, and those that are specific to a monitor type. For information on parameters for a specific monitor type, see the description for that type of monitor.

To modify an existing monitor by using the CLI

At the command prompt, type:

```
set lb monitor <monitorName> <type> -interval <interval> -resptimeout
<resptimeout>
```

Example:

```
set mon monitor-HTTP-1 HTTP -interval 50 milli

-resptimeout 20 milli
```

To modify an existing monitor by using the GUI

Navigate to **Traffic Management > Load Balancing > Monitors**, and open a monitor to modify.

© 1997–2026 Citrix Systems, Inc. All rights reserved.

Enable and disable monitors

By default, monitors bound to services and service groups are enabled. When you enable a monitor, the monitor begins probing the services to which it is bound. If you disable a monitor bound to a service, the state the service is determined using the other monitors bound to the service. If the service is bound to only one monitor, and if you disable the monitor, the state of the service is determined using the default monitor.

To enable a monitor by using the CLI

At the command prompt, type:

```
set lb monitor <monitor_name> <type> -state ENABLED
```

Example:

```
set lb monitor monitor-1 http -state ENABLED
```

To enable a monitor by using the GUI

1. Navigate to **Traffic Management > Load Balancing > Monitors**.
2. Select a monitor, and from the Action list, select Enable.

To disable a monitor by using the CLI

At the command prompt, type:

```
set lb monitor <monitor_name> <type> -state DISABLED
```

Example:

```
set lb monitor monitor-1 http -state DISABLED
```

Unbind monitors

You can unbind monitors from a service and service group. When you unbind a monitor from the service group, the monitors are unbound from the individual services that constitute the service group. When you unbind a monitor from a service or a service group, the monitor does not probe the service or the service group.

© 1997–2026 Citrix Systems, Inc. All rights reserved.

Note: When you unbind all user-configured monitors from a service or a service group, the default monitor is bound to the service and the service group. The default monitors then probes the service or the service groups.

To unbind a monitor from a service by using the CLI

At the command prompt, type:

```
unbind lb monitor <monitorName>
```

Example:

```
unbind mon monitor-HTTP-1 Service-HTTP-1
```

To unbind a monitor from a service by using the GUI

1. Navigate to **Traffic Management > Load Balancing > Services**, and open a service to modify.
2. Click in the Monitors section, select a monitor, and click **Unbind**.

Remove monitors

After you unbind a monitor that you created from its service, you can remove that monitor from the NetScaler configuration. (If a monitor is bound to a service, it cannot be removed.)

Note: When you remove monitors bound to a service, the default monitor is bound to the service. You cannot remove default monitors.

To remove a monitor by using the CLI

At the command prompt, type:

```
rm lb monitor <monitorName> <type>
```

Example:

```
rm lb monitor monitor-HTTP-1 HTTP
```

To remove a monitor by using the GUI

1. Navigate to **Traffic Management > Load Balancing > Monitors**.

© 1997–2026 Citrix Systems, Inc. All rights reserved.

2. Select a monitor, and click **Delete**.

View monitors

You can view the services and service groups that are bound to a monitor. You can verify the settings of a monitor to troubleshoot your NetScaler configuration. The following procedure describes the steps to view the bindings of a monitor to the services and service groups.

To view monitor bindings by using the CLI

At the command prompt, type:

```
show lb monbindings <MonitorName>
```

Example:

```
show lb monbindings monitor-HTTP-1
```

To view monitor bindings by using the GUI

1. Navigate to **Traffic Management > Load Balancing > Monitors**.
2. Select a monitor, and in the Action list, click **Show Bindings**.

To view monitors by using the CLI

At the command prompt, type:

```
show lb monitor <monitorName>
```

Example:

```
show lb mon monitor-HTTP-1
```

To view monitors by using the GUI

1. Navigate to **Traffic Management > Load Balancing > Monitors**. The details of the available monitors appear in the Monitors pane.

© 1997–2026 Citrix Systems, Inc. All rights reserved.

Close monitor connections

The NetScaler appliance sends probes to the services through the monitors bound to the services. By default, the monitor on the appliance and the physical server follow the complete handshake procedure even for monitor probes. However, this procedure adds overhead to the monitoring process and might not be always necessary.

For the TCP type monitor, you can configure the appliance to close a monitor-probe connection after receiving SYN-ACK from the service. To do so, set the value of the monitorConnectionClose parameter to RESET. If you want the monitor-probe connection to go through the complete procedure, set the value to FIN.

Note: The monitorConnectionClose setting is applicable only for type TCP and TCP-Default monitors.

To configure monitor-connection closure by using the command line interface:

At the command prompt, type:

```
set lb parameter -monitorConnectionClose <monitor_conn_close_option>
```

Example

```
set lb parameter -monitorConnectionClose RESET
```

To configure monitor-connection closure by using the configuration utility:

1. Navigate to **Traffic Management > Load Balancing > Configure Load Balancing Parameters**.
2. Select **FIN** or **Reset**.

Closing Monitor Connections at the Service or Service Group Level

You can also configure the appliance to close a monitor-probe connection at the service and service group level by setting the monConnectionClose parameter. If this parameter is not set, the monitor connection is closed by using the value set in the global load balancing parameters. If this parameter is set at the service or service group level, the monitor connection is closed by sending a connection termination message, with the FIN or RESET bit set, to the service or service group.

To configure monitor-connection closure at the service level by using the CLI

At the command prompt, type:

© 1997–2026 Citrix Systems, Inc. All rights reserved.

```
set service <service_name> -monConnectionClose ( RESET | FIN )
```

To configure monitor-connection closure at the service group level by using the CLI

At the command prompt, type:

```
set serviceGroup <service_name> -monConnectionClose ( RESET | FIN )
```

To configure monitor-connection closure at the service level by using the GUI

1. Navigate to **Traffic Management** > **Load Balancing** > **Services**.
2. Add or edit a service, and in **Basic Settings**, set the **Monitoring Connection Close Bit**.

To configure monitor-connection closure at the service group level by using the GUI

1. Navigate to **Traffic Management** > **Load Balancing** > **Service Groups**.
2. Add or edit a service group, and in **Basic Settings**, set the **Monitoring Connection Close Bit**.

NOTE:

For closing a monitor-probe connection using global load balancing parameters, you can configure monitorConnectionClose to FIN or RESET. When you configure the monitorConnectionClose parameter to;

- FIN: The appliance performs a complete TCP handshake.
- RESET: The appliance closes the connection after receiving the SYN-ACK from the service.

In the lighter version of NetScaler CPX, the monitorConnectionClose parameter value is set to RESET by default and cannot be changed to FIN at the global level. However, you can change the monitorConnectionClose parameter to FIN at the service level.

Ignore the upper limit on client connections for monitor probes

Depending on considerations such as the capacity of a physical server, you can specify a limit on the maximum number of client connections made to any service. If you have set such a limit on a service, the NetScaler appliance stops sending requests to the service when the threshold is reached and resumes sending connections to the service after the number of existing connections

© 1997–2026 Citrix Systems, Inc. All rights reserved.

falls to within the limits. You can configure the appliance to skip this check when it sends monitor-probe connections to a service.

Note: You cannot skip the maximum-client-connections check for an individual service. If you specify this option, it applies to all the monitors bound to all the services configured on the NetScaler appliance.

To set the Skip MaxClients for Monitor Connections option by using the CLI

At the command prompt, type:

```
set lb parameter -monitorSkipMaxClient (ENABLED|DISABLED)
```

Example:

```
set lb parameter -monitorSkipMaxClient enabled
```

To set the Skip MaxClients for Monitor Connections option by using the GUI

1. Navigate to **Traffic Management > Load Balancing > Configure Load Balancing Parameters**.
2. Select **Skip MaxClients for Monitoring Connections**.

Manage a large scale deployment

The NetScaler appliance contains several features that are helpful when you are configuring a large load balancing deployment. Instead of configuring virtual servers and services individually, you can create groups of virtual servers and services. You can also create a range of virtual servers and services, and you can translate or mask virtual server and service IP addresses.

You can set persistence for a group of virtual servers. You can bind monitors to a group of services. Creating a range of virtual servers and services of identical type allows you to set up and configure those servers in a single procedure. This significantly shortens the time required to configure those virtual servers and services.

By translating or masking IP addresses, you can take down virtual servers and services. You can then make changes to your infrastructure, without extensive reconfiguration of your service and virtual server definitions.

© 1997–2026 Citrix Systems, Inc. All rights reserved.

Ranges of virtual servers and services

When you configure load balancing, you can create ranges of virtual servers and services, eliminating the need to configure virtual servers and services individually. For example, you can use a single procedure to create three virtual servers with three corresponding IP addresses. When more than one argument uses a range, the ranges must be of the same size.

The following are the types of ranges you can specify when adding services and virtual servers to your configuration:

- **Numeric ranges.** Instead of typing a single number, you can specify a range of consecutive numbers.

  For example, you can create a range of virtual servers by specifying a starting IP address, such as 10.102.29.30, and then typing a value for the last byte that indicates the range, such as 34. In this example, five virtual servers are created with IP addresses that range between 10.102.29.30 and 10.102.29.34.

  Note: The IP addresses of the virtual servers and services must be consecutive.

- **Alphabetic ranges.** Instead of typing a literal letter, you can substitute a range for any single letter, for example, . This results in all letters in the range being included, in this case C, D, E, F, and G.

  For example, if you have three virtual servers named `Vserver-x`, `Vserver-y`, and `Vserver-z`, instead of configuring them separately, you can type `vserver [x-z]` to configure them all.

Creating a range of virtual servers

To create range of virtual servers by using the CLI

At the command prompt, type one of the following commands:

```
add lb vserver <name>@ <protocol> -range <rangeValue> <IPAddress> [<port>]



add lb vserver <name>@[<rangeValue>]> <protocol> <IPAddress[<rangeValue>]>
[<port>]
```

Example:

© 1997–2026 Citrix Systems, Inc. All rights reserved.

```
add lb vserver Vserver-LB-2 http -range 6 10.102.29.30 80
```

OR

```
add lb vserver vserver[P-R] http 10.102.29.[26-28] 80


vserver "vserverP" added


vserver "vserverQ" added


vserver "vserverR" added


Done
```

To create range of virtual servers by using the CLI

At the command prompt, type one of the following commands:

```
add lb vserver <name>@ <protocol> -range <rangeValue> <IPAddress> [<port>]


add lb vserver <name>@**[**<rangeValue>**]**> <protocol>
<IPAddress[<rangeValue>]> [<port>]
```

Example:

```
add lb vserver Vserver-LB-2 http -range 6 10.102.29.30 80
```

OR

© 1997–2026 Citrix Systems, Inc. All rights reserved.

```
add lb vserver vserver[P-R] http 10.102.29.[26-28] 80

vserver "vserverP" added

vserver "vserverQ" added

vserver "vserverR" added

Done
```

To create range of virtual servers by using the GUI

1. Navigate to **Traffic Management > Load Balancing > Virtual Servers**.
2. Add a virtual server, and specify a range.

Creating a range of services

If you specify a range for the service name, specify a range for the IP address too.

To create range of services by using the CLI

At the command prompt, type the command:

```
add service <name>@ <IP>@ <protocol> <port>
```

Example:

```
> add service serv[1-3] 10.102.29.[102-104] http 80

service "serv1" added

service "serv2" added

service "serv3" added

 Done
```

Configure service groups

Configuring a service group enables you to manage a group of services as easily as a single service. For example, if you enable or disable any option, such as compression, health monitoring,

© 1997–2026 Citrix Systems, Inc. All rights reserved.

or graceful shutdown, for a service group, the option gets enabled for all the members of the service group.

After creating a service group, you can bind it to a virtual server, and you can add services to the group. You can also bind monitors to service groups.

NOTE

You cannot bind a service and service group having the same IP address and port to the same virtual server.

The members of a service group are identified by IP address or server name.

Using domain-name based service (DBS) group members is advantageous because you need not reconfigure the member on the NetScaler appliance if the IP address of the member changes. The appliance automatically senses such changes through the configured name server. This feature is useful in cloud scenarios, where the service provider can change a physical server or change the IP address for a service. If you specify a DBS group member, the appliance learns the IP address dynamically.

You can bind both IP-based and DBS members to the same service group.

Note: If you use DBS service group members, make sure that either a name server is specified or a DNS server is configured on the NetScaler appliance. A domain name is resolved into an IP address only if the corresponding address record is present on the appliance or the name server.

Create service groups

You can configure up to 8192 service groups on the NetScaler appliance.

To create a service group by using the command line

At the command prompt, type:

```
add servicegroup <ServiceGroupName> <Protocol>
```

Example:

```
add servicegroup Service-Group-1 HTTP
```

© 1997–2026 Citrix Systems, Inc. All rights reserved.

To create a service group by using the configuration utility

Navigate to **Traffic Management** > **Load Balancing** > **Service Groups**, and add a service group.

Bind a service group to a virtual server

When you bind a service group to a virtual server, the member services are bound to the virtual server.

To bind a service group to a virtual server by using the command line interface

At the command prompt, type:

```
bind lb vserver <name>@ <serviceGroupName>
```

Example:

```
bind lb vserver Vserver-LB-1 Service-Group-1
```

To bind a service group to a virtual server by using the GUI

1. Navigate to **Traffic Management** > **Load Balancing** > **Virtual Servers**, and open a virtual server.
2. In Advanced Settings, select **Service Groups**.

Bind a member to a service group

Adding services to a service group enables the service group to manage the servers. You can add the servers to a service group by specifying the IP addresses or the names of the servers.

In the GUI, if you want to add a domain-name based service group member, select **Server Based**.

With this option, you can add any server that has been assigned a name, regardless of whether the name is an IP address or a user-assigned name.

To add members to a service group by using the command line interface

To configure a service group, at the command prompt, type:

```
bind servicegroup <serviceGroupName> (<IP>@ | <serverName>) <port>
```

Examples:

© 1997–2026 Citrix Systems, Inc. All rights reserved.

```
bind servicegroup Service-Group-1 10.102.29.30 80



bind servicegroup Service-Group-2 1000:0000:0000:0000:0005:0600:700a:888b
80



bind servicegroup CitrixEdu s1.citrite.net
```

To add members to a service group by using the configuration utility

1. Navigate to **Traffic Management > Load Balancing > Service Groups** and open a service group.
2. Click in the Service Group section, and do one of the following:

   - To add an IP based service group member, select IP Based.
   - To add a server-name based service group member, select Server Based.

   If you want to add a domain-name based service group member, select **Server Based**. With this option, you can add any server that has been assigned a name, regardless of whether the name is an IP address or a user-assigned name.
3. If adding a new IP based member, in the IP Address text box, type the IP address. If the IP address uses IPv6 format, select the IPv6 check box and then enter the address in the IP Address text box

   Note: You can add a range of IP addresses. The IP addresses in the range must be consecutive. Specify the range by entering the starting IP address in the IP Address text box (for example, 10.102.29.30). Specify the end byte of the IP address range in the text box under Range (for example, 35). In the Port text box type the port (for example, 80), and then click Add.
4. Click Create.

Bind a monitor to a service group

When you create a service group, the default monitor of the type appropriate for the group is automatically bound to it. Monitors periodically probe the servers in the service group to which they are bound and update the state of the service groups.

© 1997–2026 Citrix Systems, Inc. All rights reserved.

You can bind a different monitor of your own choice to the service group.

To bind a monitor to a service group by using the command line interface

At the command prompt, type:

```
bind serviceGroup <serviceGroupName> -monitorName <string> -monState
( ENABLED | DISABLED)
```

Example:

```
bind serviceGroup Service-Group-1 -monitorName monitor-HTTP-1
```

To a bind monitor to a service group by using the configuration utility

1. Navigate to **Traffic Management** > **Load Balancing** > **Service Groups**.
2. Open a service group and, in Advanced Settings, click **Monitors**.

Retain the original state of a service group member after disabling and enabling a virtual server

From build 64.x, a new global option, –retainDisableServer, enables you to retain a service-group member's state when a server is disabled and reenabled.

Previously, a member's state would change from DISABLED to ENABLED under the following set of conditions:

- Two applications are deployed on the same port on a virtual server.
- Two service groups with a common member are bound to this virtual server, and the common member is enabled in one group and disabled in the other.
- The server is disabled and then reenabled.

Under these conditions, disabling the server disables all the service group members, and reenabling the server enables all the members, by default, regardless of their earlier states. To bring the members back to the original states, you must manually disable those members in the service group. This is a cumbersome task and prone to errors.

© 1997–2026 Citrix Systems, Inc. All rights reserved.

Manage service groups

You can change the settings of the services in a service group, and you can perform tasks such as enabling, disabling, and removing service groups. You can also unbind members from a service group. For more information about service groups, see Configure service groups.

Modify a service group

You can modify the attributes of service group members. You can set several attributes of the service group, such as maximum client, and compression. The attributes are set on the individual servers in the service group. You cannot set parameters on the service group such as transport information (IP address and port), weight, and server ID.

Note: A parameter you set for a service group is applied to the member servers in the group, not to individual services.

To modify a service group by using the command line interface

At the command prompt, type the following command with one or more of the optional parameters:

```
set servicegroup <serviceGroupName> [-maxClient <maxClient>] [-maxReq
<maxReq>] [-cacheable (YES|NO)] [-cip (ENABLED|DISABLED)] [-cipHeader
<cipHeader>] [-usip (YES|NO)] [-sc (ON|OFF)] [-sp (ON|OFF)] [-cltTimeout
<cltTimeout>] [-svrTimeout <svrTimeout>] [-cka (YES|NO)] [-TCPB (YES|NO)]
[-CMP (**YES**|**NO**)] [-maxBandwidth <maxBandwidth>] [-maxThreshold
<maxThreshold>] [-state (ENABLED|DISABLED)] [-downStateFlush (ENABLED|
DISABLED)
```

Example:

```
set servicegroup Service-Group-1 -maxClient 4096



set servicegroup Service-Group-1 -maxReq 16384



set servicegroup Service-Group-1 -cacheable YES
```

© 1997–2026 Citrix Systems, Inc. All rights reserved.

To modify a service group by using the configuration utility

Navigate to **Traffic Management** > **Load Balancing** > **Service Groups**, and open the service group to modify.

Remove a service group

When you remove a service group, the servers bound to the group retain their individual settings and continue to exist on the NetScaler appliance.

To remove a service group by using the command line interface

At the command prompt, type:

```
rm servicegroup <ServiceGroupName>
```

Example:

```
rm servicegroup Service-Group-1
```

To remove a service group by using the configuration utility

1. Navigate to **Traffic Management** > **Load Balancing** > **Service Groups**.
2. Select a service group, and click **Delete**.

Unbind a member from a service group

When you unbind a member from the service group, the attributes set on the service group no longer apply to the member that you unbound. The member services retain its individual settings, however, and continue to exist on the NetScaler appliance.

To unbind members from a service group by using the command line interface

At the command prompt, type:

```
unbind servicegroup <serviceGroupName> <IP>@ [<port>]
```

Example:

```
unbind servicegroup Service-Group-1 10.102.29.30 80
```

© 1997–2026 Citrix Systems, Inc. All rights reserved.

To unbind members from a service group by using the configuration utility

1. Navigate to **Traffic Management** > **Load Balancing** > **Service Groups**.
2. Open a service group, and click in the Service Group Members section.
3. Select a service group member, and click **Unbind**.

Unbind a service group from a virtual server

When you unbind a service group from a virtual server, the member services are unbound from the virtual server and continue to exist on the NetScaler appliance.

To unbind a service group from a virtual server by using the command line interface

At the command prompt, type:

```
unbind lb vserver <name>@ <ServiceGroupName>
```

Example:

```
unbind lb vserver Vserver-LB-1 Service-Group-1
```

To unbind a service group from a virtual server by using the configuration utility

1. Navigate to **Traffic Management** > **Load Balancing** > **Virtual Servers**.
2. Open the virtual server, and click in the Service Group section.
3. Select the service group, and click **Unbind**.

Unbind monitors from service groups

When you unbind a monitor from a service group, the monitor that you unbound no longer monitors the individual services that constitute the group.

To unbind a monitor from a service group using the command line interface

At the command prompt, type:

```
unbind serviceGroup <serviceGroupName> -monitorName <string>
```

Example:

```
unbind serviceGroup Service-Group-1 -monitorName monitor-HTTP-1
```

© 1997–2026 Citrix Systems, Inc. All rights reserved.

To unbind a monitor from a service group by using the configuration utility

1. Navigate to **Traffic Management** > **Load Balancing** > **Service Groups**.
2. Open a service group, and click in the Monitors section.
3. Select a monitor, and click **Unbind**.

Enable or Disable a service group

When you enable a service group and the servers, the services belonging to the service group are enabled. Similarly, when a service belonging to a service group is enabled, the service group and the service are enabled. By default, service groups are enabled.

After disabling an enabled service, you can view the service using the configuration utility or the command line to see the amount of time that remains before the service goes DOWN.

To disable a service group by using the command line interface

At the command prompt, type:

```
disable servicegroup <ServiceGroupName>
```

Example:

```
disable servicegroup Service-Group-1
```

To disable a service group by using the configuration utility

1. Navigate to **Traffic Management** > **Load Balancing** > **Service Groups**.
2. Select a service group, and in the Action list, click **Disable**.

To enable a service group by using the command line interface

At the command prompt, type:

```
enable servicegroup <ServiceGroupName>
```

Example:

```
enable servicegroup Service-Group-1
```

© 1997–2026 Citrix Systems, Inc. All rights reserved.

To enable a service group by using the configuration utility

1. Navigate to **Traffic Management** > **Load Balancing** > **Service Groups**.
2. Select a service group, and in the Action list, click **Enable**.

View the status of service groups members

Navigate to **Traffic Management** > **Load Balancing** > **Service Groups**.

In the Service Groups page, the **Effective State** column displays the status of the service groups. Status UP/DOWN in the **Effective State** column is clickable. You can click the status and get the list of members along with their status in the same view. Select a member and click the **Monitor Details** button to view the reason for the status being DOWN.

Note: Before NetScaler release 12.0 build 56.20, the status in the **Effective State** column was not clickable.

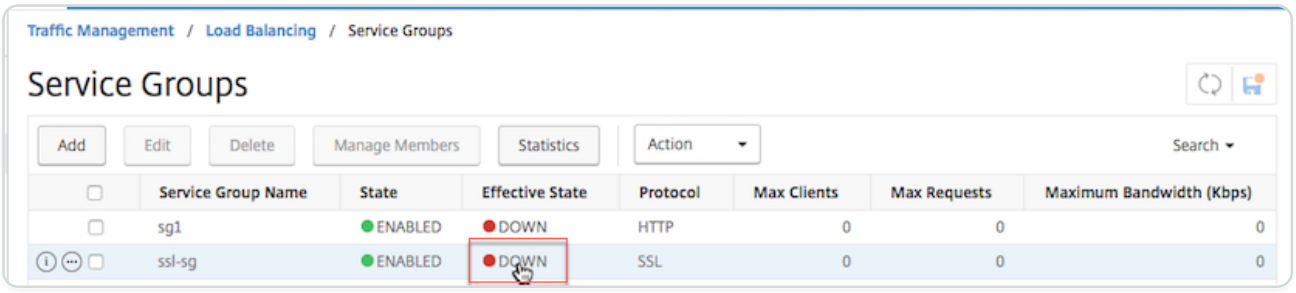

Viewing the properties of a service group

You can view the following settings of the configured service groups:

- Name
- IP address
- State
- Protocol
- Maximum client connections
- Maximum requests per connection
- Maximum bandwidth
- Monitor threshold

Viewing the details of the configuration can be helpful for troubleshooting your configuration.

© 1997–2026 Citrix Systems, Inc. All rights reserved.

To view the properties of a service group by using the command line interface

At the command prompt, type one of the following commands to display the group properties or the properties and the group members:

```
show servicegroup <ServiceGroupName>

show servicegroup <ServiceGroupName> -includemembers
```

Example:

```
show servicegroup Service-Group-1
```

To view the properties of a service group by using the configuration utility

1. Navigate to **Traffic Management** > **Load Balancing** > **Service Groups**.
2. Click the arrow next to the service group.

Viewing service group statistics

You can view service-group statistical data, such as rate of requests, responses, request bytes, and response bytes. The NetScaler appliance uses the statistics of a service group to balance the load on the services.

To view the statistics of a service group by using the command line interface

At the command prompt, type:

```
stat servicegroup <ServiceGroupName>
```

Example:

```
stat servicegroup Service-Group-1
```

To view the statistics of a service group by using the configuration utility

1. Navigate to **Traffic Management** > **Load Balancing** > **Service Groups**.
2. Select a service group, and click **Statistics**.

© 1997–2026 Citrix Systems, Inc. All rights reserved.

Load balancing virtual servers bound to a service group

In large-scale deployments, the same service group can be bound to multiple load balancing virtual servers. In such a case, instead of viewing each virtual server to see the service group it is bound to, you can view a list of all the load balancing virtual servers bound to a service group. You can view the following details of each virtual server:

- Name
- State
- IP address
- Port

To display the virtual servers bound to a service group by using the command line interface

At the command prompt, type the following command to display the virtual servers bound to a service group:

```
show servicegroupbindings <serviceGroupName>
```

Example:

```
> show servicegroupbindings SVCGRPDTLS

SVCGRPDTLS - State :ENABLED

1) Test-pers (10.10.10.3:80) - State : DOWN

2) BRVSERV (10.10.1.1:80) - State : DOWN

3) OneMore (10.102.29.136:80) - State : DOWN

4) LBVIP1 (10.102.29.66:80) - State : UP

Done

>
```

To display the virtual servers bound to a service group by using the configuration utility

1. Navigate to **Traffic Management** > **Load Balancing** > **Service Groups**.
2. Select a service group, and in the Action list, click **Show Bindings**.

© 1997–2026 Citrix Systems, Inc. All rights reserved.

Configure a desired set of service group members for a service group in one NITRO API call

Support is added to configure a desired set of service group members for a service group in one NITRO API call. A new API, Desired State API, is added to support this configuration. Using Desired State API, you can:

- Provide a list of service group members in a single PUT request on “servicegroup_servicegroupmemberlist_binding” resource.
- Provide their weight and state (optional) in that PUT request.
- Effectively synchronize the appliance configuration with deployment changes around application servers.

The NetScaler appliance compares the requested desired member set with the configured member set. Then, it automatically binds the new members and unbinds the members that are not present in the request.

Note:

- This feature is supported only for service groups of type `API.`
- You can only bind IP address based services using Desired State API, domain name based services are not allowed.
- Previously, only one service group member can be bound in a NITRO call.

IMPORTANT

Desired State API for ServiceGroup membership is supported in NetScaler cluster deployment.

Use case: Synchronize deployment changes to NetScaler appliance in large scale deployments, such as Kubernetes

In large scale and highly dynamic deployments (for example Kubernetes), the challenge is to keep the appliance configuration up-to-date with the rate of change of deployments to accurately serve the application traffic. In such deployments, controllers (Ingress or E-W Controller) are responsible for updating ADC configuration. Whenever there are changes to deployment, `kube-api server` sends the effective set of endpoints through ‘Endpoints event’ to the controller. The controller uses the Read-Delta-Modify approach where it performs the following:

© 1997–2026 Citrix Systems, Inc. All rights reserved.

- Fetches the currently configured endpoint set (service group member set of a service group) for the service from ADC appliance.
- Compares the configured endpoint set with the set in the received event.
- Binds the new endpoints (service group members) or unbinds the deleted endpoints.

Because the rate of change and the size of services is high in this environment, this configuration method is not efficient and might delay configuration updates.

Desired State API solves the problem by accepting the intended member set for a service group in a single API, and effectively updates the configuration.

Create a service group of type API by using the CLI

At the command prompt, type;

```
add serviceGroup &lt;serviceGroupName>@ &lt;serviceType> [-autoScale™
&lt;autoScale>]
```

Example:

```
add serviceGroup svg1 HTTP -autoScale API
```

You can configure the `autoDisablegraceful` and `autoDisabledelay` and `autoScale` parameters by using add serviceGroup or set serviceGroup command.

```
add serviceGroup &lt;serviceGroupName>@ &lt;serviceType> [-autoScale
&lt;autoScale>] [-autoDisablegraceful ( YES | NO)] [-autoDisabledelay
&lt;secs>]



add serviceGroup &lt;serviceGroupName>@ &lt;serviceType> [-autoScale (API
|CLOUD | DISABLED| DNS |POLICY)]



set serviceGroup &lt;serviceGroupName [-autoDisablegraceful ( YES | NO)]
[-autoDisabledelay &lt;secs>]
```

© 1997–2026 Citrix Systems, Inc. All rights reserved.

```
set serviceGroup <serviceGroupName [-autoScale (API |CLOUD | DISABLED| DNS
|POLICY)]
```

Example:

```
add serviceGroup svg1 HTTP autoDisablegraceful YES -autoDisabledelay 100


add serviceGroup svg1 HTTP -autoScale API


set serviceGroup svg1 -autoDisablegraceful  YES -autoDisabledelay 100


set serviceGroup svg1 -autoScale API
```

Arguments

AUTODISABLEGRACEFUL

Indicates graceful shutdown of the service. If this option is enabled, the appliance waits for all outstanding connections to this service to be closed before deleting the service. For clients that already have a persistent session on the system, new connections or requests continue to be sent to this service. The service member is deleted only if there are no outstanding connections. Default value: NO

AUTODISABLEDELAY

Indicates the time allowed (in seconds) for a graceful shutdown. During this period new connections or requests continue to be sent to this service for clients that already have a persistent session on the system. Connections or requests from new clients that do not have persistence sessions on the system are not sent to the service. Instead, they are load balanced among other available services. After the delay time expires, the service member is deleted.

AUTOSCALE API

The Autoscale API argument enables using the Desired State API for binding the member set to an intended service group. You can set the service group from non-autoscale to Autoscale type of Desired State API, if all provided conditions match.

© 1997–2026 Citrix Systems, Inc. All rights reserved.

The desired state API checks if the IP address of the service group member is associated with any existing server. If the IP address matches with an existing server, the API reuses the existing server's IP address and name. If the IP address does not match with any existing server, the API creates a server and assigns the IP address itself as the server name.

Example:

Consider a server with IP address 2.2.2.2 and name as myserver that exists in a NetScaler appliance. Using the desired state API, you bind a set of service group members whose IP address ranges from 2.2.2.1 to 2.2.2.3.

As the IP address 2.2.2.2 is associated with an existing server, the API reuses the IP address and name (2.2.2.2 and myserver). As there are no existing servers with IP addresses, 2.2.2.1, 2.2.2.3, the API creates servers with these IP addresses. The API assigns the IP address itself as the server's name.

If the IP address provided in the desired state command conflicts with other NetScaler entities such as CS virtual server, then a conflict occurs. An error message gets displayed that contains the reason for failure. The IP address of the first service group member among the list of failed members is displayed in the error message.

Example:

Consider a server with IP address 2.2.2.8 which is used as an LB server. Using the desired state API, you try to bind a set of service group members whose IP address ranges from 2.2.2.2 - 2.2.2.11.

As 2.2.2.8 is already in use for LB service, a conflict occurs. The following error message is displayed that contains the reason for failure and the failed member bindings:

```
{ "errorcode": 304, "message": "Address already in use", "severity":
"ERROR", "servicegroup_servicegroupmemberlist_binding":
{ "servicegroupname": "sg1", "failedmembers": [ { "ip": "2.2.2.8", "port":
80 }, { "ip": "2.2.2.9", "port": 80 } ] } }
```

The error code 304 displays the first service group member among the list of failed members, which is 2.2.2.8.

The `set serviceGroup Autoscale` command might fail if the existing member bindings meet any of these conditions:

- If the server bound to the service group is either a name server or a domain-based server.

© 1997–2026 Citrix Systems, Inc. All rights reserved.

- If the loopback server name is anything other than 127.0.0.1 or 0000:0000:0000:0000:0000:0000:0000:0001.
- If you choose different types of Autoscale (Cloud, API, DNS, and Policy) in a set serviceGroup command and add serviceGroup command.

Important:

- The autoDisablegraceful and autoDisabledelay parameters are applicable only for the service groups of Autoscale type “API” and “CLOUD.”
- If the autoDisablegraceful or the autoDisabledelay parameters are not configured, then service members are deleted immediately.

Unbind a service group member gracefully

If any of the service group members is not in the desired state list, those members are gracefully unbound based on the `autoDisablegraceful` or `autoDisabledelay` parameter configuration.

- If one of these parameters is set, then the service group member is unbound gracefully.
- If none of these parameters are set, then the service group member is unbound immediately.

Note:

- Service group members identified for graceful unbind are displayed only when the show service group command is run.
- You cannot perform any operation (such as set, unset) on the service group member identified for graceful unbind.

The following figure displays a sample show service group command.

© 1997–2026 Citrix Systems, Inc. All rights reserved.

```
sh servicegroup sg1
        sg1 - HTTP
        State: ENABLED  Effective State: OUT OF SERVICE Monitor Threshold : 0
        Max Conn: 0     Max Req: 0      Max Bandwidth: 0 kbits
        Use Source IP: NO
        Client Keepalive(CKA): NO
        TCP Buffering(TCPB): NO
        HTTP Compression(CMP): NO
        Idle timeout: Client: 180 sec   Server: 360 sec
        Client IP: DISABLED
        Cacheable: NO
        SC: OFF
        SP: OFF
        Down state flush: ENABLED
        Monitor Connection Close : NONE
        Appflow logging: ENABLED
        Autoscale mode: API
        ContentInspection profile name: ???
        Process Local: DISABLED
        Traffic Domain: 0
        Unbind Graceful: NO
        Unbind Delay: 1000
```

Create a service group of type API by using the GUI

1. Navigate to **Traffic Management > Load Balancing > Service Groups**, and click **Add**.
2. In **AutoScale Mode**, select **API**.

Configure graceful shutdown or a time delay for an API type service group by using the GUI

1. Navigate to **Traffic Management > Load Balancing > Service Groups**.
2. In **AutoScale Mode**, select **API**.
3. In **Auto Disable Graceful**, select **YES**.
4. In **Auto Disable Delay**, enter the wait time for a graceful shutdown.

Note: The **Auto Disable Graceful** or **Auto Display Delay** fields are enabled only if you select **API** or **CLOUD** in **AutoScale Mode**.

Configure automatic domain based service group scaling

A domain based service group consists of members whose IP addresses are obtained by resolving the domain names of servers that are bound to the service group. The domain names are resolved by a name server whose details you configure on the appliance. A domain based service group can also include IP-address based members.

© 1997–2026 Citrix Systems, Inc. All rights reserved.

The process of name resolution for a domain based server might return more than one IP address. The number of IP addresses in the DNS response is determined by the number of address (A) records configured for the domain name, on the name server. Even if the name resolution process returns multiple IP addresses, only one IP address is bound to the service group. To scale up or scale down a service group, you need to manually bind and unbind other domain based servers to and from the service group, respectively.

However, you can configure a domain based service group to scale automatically based on the complete set of IP addresses returned by a DNS name server for a domain based server. To configure automatic scaling, when binding a domain based server to a service group, enable the automatic scaling option. Following are the steps for configuring a domain based service group that scales automatically:

- Add a name server for resolving domain names. For more information about configuring a name server on the appliance, see Adding a Name Server.
- Add a domain-based server. For information about adding a domain-based server, see Configuring a server object.
- Add a service group and associate the domain based server to the service group, with the Autoscale option set to DNS. For information about adding a service group, see Configuring Service Groups.

When a domain based server is bound to a service group and the automatic scaling option is set on the binding, a UDP monitor and a TCP monitor are automatically created and bound to the domain based server. The two monitors function as resolvers. The TCP monitor is disabled by default, and the appliance uses the UDP monitor to send DNS queries to the name server to resolve the domain name. If the DNS response is truncated (has the TC flag set to 1), the appliance falls back to TCP and uses the TCP monitor to send the DNS queries over TCP. Thereafter, the appliance continues to use only the TCP monitor.

The DNS response from the name server might contain multiple IP addresses for the domain name. With the automatic scaling option set, the appliance polls each of the IP addresses by using the default monitor, and then includes in the service group only those IP addresses that are up and available. After the IP address records expire, as defined by their time-to-live (TTL) values, the UDP monitor (or the TCP monitor, if the appliance has fallen back to using the TCP monitor) queries the name server for domain resolution and includes any new IP addresses in the service group. If an IP address that is part of the service group is not present in the DNS response, the appliance removes that address from the service group after gracefully closing existing connections to the group member, a process during which it does not allow any new connections to be established with the member. If a domain name that resolved successfully in the past results in

© 1997–2026 Citrix Systems, Inc. All rights reserved.

an NXDOMAIN response, all the service group members associated with that domain are removed.

Static (IP-address based) members and dynamically scaling domain based members can coexist in a service group. You can also bind members with different domain names to a service group with the automatic scaling option set. However, each domain name associated with a service group must be unique within the service group. You must enable the automatic scaling option for each domain based server that you want to use for automatic service group scaling. If an IP address is common to one or more domains, the IP address is added to the service group only once.

IMPORTANT

- DNS Autoscale™ is supported in a cluster deployment.
- Path monitoring for Autoscale service groups is not supported in cluster deployment.

To configure a service group to scale automatically by using the command line interface

At the command prompt, type the following commands to configure the service group and verify the configuration:

```
add servicegroup <serviceGroupName> <serviceType> -autoscale DNS
```

Example

In the following example, server1 is a domain based server. The DNS response contains multiple IP addresses. Five addresses are available and are added to the service group.

```
> add serviceGroup servGroup -autoScale YES

 Done

> sh servicegroup servGroup

       servGroup - HTTP

        State: ENABLED  Monitor Threshold : 0

              . . .
```

© 1997–2026 Citrix Systems, Inc. All rights reserved.

```
              . . .

        1)   192.0.2.31:80   State: UP       Server Name: server1 (Auto
scale)    Server ID: None Weight: 1



                Monitor Name: tcp-default       State: UP

                Probes: 2       Failed [Total: 0 Current: 0]

                Last response: Success - TCP syn+ack received.



        2)   192.0.2.32:80   State: UP       Server Name: server1 (Auto
scale)    Server ID: None Weight: 1



                Monitor Name: tcp-default       State: UP

                Probes: 2       Failed [Total: 0 Current: 0]

                Last response: Success - TCP syn+ack received.



        3)   192.0.2.36:80   State: UP       Server Name: server1 (Auto
scale)    Server ID: None Weight: 1



                Monitor Name: tcp-default       State: UP

                Probes: 2       Failed [Total: 0 Current: 0]

                Last response: Success - TCP syn+ack received.



        4)   192.0.2.55:80   State: UP       Server Name: server1 (Auto
scale)    Server ID: None Weight: 1
```

© 1997–2026 Citrix Systems, Inc. All rights reserved.

```
                Monitor Name: tcp-default       State: UP

                Probes: 2       Failed [Total: 0 Current: 0]

                Last response: Success - TCP syn+ack received.


        5)   192.0.2.80:80   State: UP       Server Name: server1 (Auto
scale)    Server ID: None Weight: 1


                Monitor Name: tcp-default       State: UP

                Probes: 2       Failed [Total: 0 Current: 0]

                Last response: Success - TCP syn+ack received.

 Done
```

To configure a service group to scale automatically by using the configuration utility

1. Navigate to **Traffic Management** > **Load Balancing** > **Service Groups**.
2. Create a service group, and set the Autoscale mode to DNS.

Overwriting TTL values

NOTE:

This option is supported from NetScaler 12.1 build 51.xx and later.

NetScaler appliance is configured to periodically query the DNS server for any update in the SRV record associated with the application during application startup. By default, the periodicity for this query depends on the TTL published in the SRV record. In microservice or cloud world application, deployments change more dynamically. As a result, proxies have to be quicker in absorbing any changes to application deployment. Therefore, users are recommended to set the domain based

© 1997–2026 Citrix Systems, Inc. All rights reserved.

service TTL parameter explicitly to a value that is lower than the SRV record TTL and is optimal for your deployment. You can overwrite the TTL value by two methods:

- While binding a member to the service group
- Setting the TTL value globally by using the set lb parameter command.

In case the TTL value is configured both while binding the service group member and also globally, then the TTL value specified while binding the service group member takes precedence. If the TTL value is not specified either while binding a service group member or at the global level, the DBS monitor interval is derived from the TTL value in the DNS response.

Overwriting the TTL values using the CLI

- To overwrite the TTL value while binding, at the command prompt, type:

  ```
  bind serviceGroup <serviceGroupName> (<serverName> [-dbsTTL <secs>])
  ```

  Example:

  ```
  bind servicegroup svc_grp_1 web_serv -dbsTTL 10
  ```

- To overwrite the TTL value globally, at the command prompt, type:

  ```
  set lb parameter [-dbsTTL <secs>]
  ```

  Example:

  ```
  set lb parameter -dbsTTL 15
  ```

Overwriting the TTL values using the GUI

To overwrite the TTL value while binding:

1. Navigate to **Traffic Management** > **Load Balancing** > **Service Groups**.
2. In **Service Groups** page, select the service group that you have created and click **Edit**.
3. In **Load Balancing Service Groups** page, click **Service Group Members**.
4. In **Service Group Members Binding** page, select the server that you have created and click **Edit**.
5. In **Domain Based Service TTL**, enter the TTL value.

© 1997–2026 Citrix Systems, Inc. All rights reserved.

To overwrite the TTL value at the global level:

1. Navigate to **Traffic Management** > **Load Balancing** > **Change Load Balancing Parameters**.
2. In **Domain Based Service TTL**, enter the TTL value.

NOTE:

If the domain based server TTL value is set to 0, then the TTL value from the data packet is used.

Specifying different name servers for service group and domain name bindings

NOTE:

This option is supported from NetScaler 12.1 build 51.xx and later.

You can configure different name servers for different domain names in a specific group. Setting the nameServer parameter is optional while binding a DBS server to the service group. When a nameserver is not specified while binding a member to the service group, the globally configured nameserver is considered.

SPECIFYING NAME SERVERS WHILE BINDING A SERVER TO SERVICE GROUPS USING THE CLI

At the command prompt, type:

```
bind serviceGroup <serviceGroupName> (<serverName> [-nameServer <ip_addr>]
[-dbsTTL <secs>])
```

Example:

```
bind servicegroup svc_grp_1 web_serv  -ns.nameserver.com 10.102.27.155
-dbsTTL 10
```

SPECIFYING NAME SERVERS WHILE BINDING A SERVER TO SERVICE GROUPS USING THE GUI

1. Navigate to **Traffic Management** > **Load Balancing** > **Service Groups**.
2. In **Service Groups** page, select the service group that you have created and click **Edit**.
3. In **Load Balancing Service Groups** page, click **Service Group Members**.

© 1997–2026 Citrix Systems, Inc. All rights reserved.

4. In **Service Group Members Binding** page, select the server that you have created and click **Edit**.
5. In **Name Server**, specify the nameserver name to which the query for the bound domain must be sent.

Auto delayed TROFS

You can configure graceful movement of members in a service group to the TROFS state when IP addresses are removed from the DNS response. When the auto delayed TROFS option is enabled, NetScaler waits for the highest response timeout across all monitors attached to the service group before moving the members to TROFS state.

This option is useful when a new set of IP addresses replaces the existing ones completely and the connectivity must be verified before adding the new IP addresses.

NOTE:

The `-autoDelayedTrofs` option is supported from NetScaler 13.1 build 37.xx and later.

Configure auto delayed TROFS using the CLI

At the command prompt, type the following command:

```
add serviceGroup <serviceGroupName>@ <serviceType> [-autoScale
<autoScale>] [-autoDelayedTrofs ( YES | NO)]
```

Example

```
> add serviceGroup sg1 HTTP -autoScale DNS -autoDelayedTrofs YES
```

Configure auto delayed TROFS using the GUI

1. Navigate to **Traffic Management > Load Balancing > Service Groups**.
2. In **AutoScale Mode**, select **DNS**.
3. In **Auto Delayed Trofs**, select **YES**.

NOTE:

The Auto Delayed Trofs option is enabled only if you select DNS in AutoScale Mode.

© 1997–2026 Citrix Systems, Inc. All rights reserved.

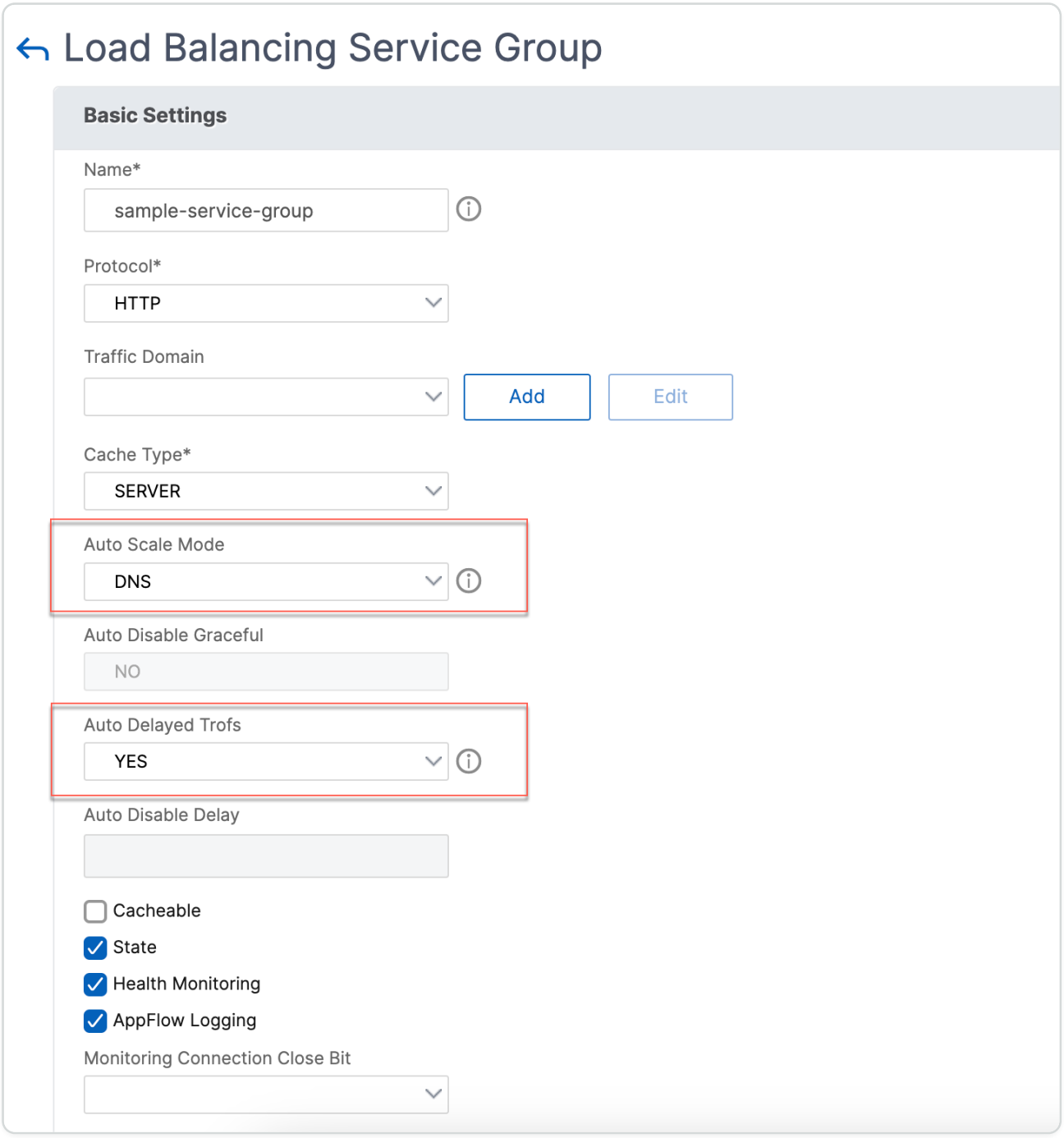

Service discovery using DNS SRV records

An SRV record (service record) is a specification of data in the Domain Name System that defines the location, that is the host name and the port number of servers for specified services. The record also defines the weight and priority of each server.

Example of an SRV record:

_http._tcp.example.com. 100 IN SRV 10 60 5060 a.example.com.

The following table describes each item in an SRV record:

© 1997–2026 Citrix Systems, Inc. All rights reserved.

Service	Protocol	Name	TTL	Class	SRV	Priority	Weight	Port	Target
HTTP	TCP	example.com	100	IN	SRV	10	60	5060	a.example.com

You can use the DNS SRV records to discover the service endpoints. NetScaler appliance is configured to periodically query the DNS servers with the SRV record associated with a service. On receiving the SRV record, each of the target host published in the SRV record is bound to a service group associated with the service. Each of the bindings inherits the port, priority, and weight from the SRV record. For each service deployment the user has to configure the NetScaler appliance once while bringing it up, thus making it a single touch deployment for applications.

Important: The weight of dynamically learned service group members cannot be modified using the CLI or the GUI.

Use case: Load balancing microservices

Applications are moving toward microservice architecture from monolithic architectures. Movement to microservice architecture along with back-end server autoscale™ solution, is making application deployment more dynamic. To support such a dynamic deployment, the proxies or ADC must be able to dynamically detect the back-end application or service instances and absorb them into the proxy configuration. The service discovery using DNS SRV records feature aids configuration of the NetScaler appliance in such a dynamic deployment scenario. Application developers can use some of the orchestration platforms to deploy the application. Orchestration platforms while instantiating containers during application deployment, might not assign the protocol specific standard port for each of these containers. In such scenarios, discovering the port information becomes the key to configuring the NetScaler appliance. SRV records are helpful in such a scenario. SRV record parameters such as the priority and weight can be used for better load balancing of applications.

- Priority parameter can be used to dictate the priority of the server pool.
- Weight parameter can be used to dictate the capacity of the back-end service instances and hence can be used for weighted load balancing.
- Whenever there is a change in the back-end server pool, for example a back-end instance is removed from the pool, the instance is removed graciously only after all the existing client connections are honored.

© 1997–2026 Citrix Systems, Inc. All rights reserved.

NOTE:

- An A/AAAA records based service discovery, all resolved IP addresses have the same weight because you assign the weight to the domain being resolved.
- If the weight in SRV response is greater than 100, then services are not created.

Priority based load balancing using SRV records

You can use SRV records to perform priority-based load balancing. The priority based server pool can be an alternative for the backup virtual servers. The ns.conf file requires minimal configuration compared to the backup virtual servers.

In priority based load balancing using SRV records, a priority number is assigned to each of the server pool. The least number has the highest priority. One of the servers in the highest priority pool is selected for load balancing based on the server's health and availability. If all the servers in the highest priority server pool are down, then the servers that have the next highest priority are selected for load balancing. However, if the servers in the highest priority server pool are up again, then the servers are selected from the highest priority pool again.

Switching from one priority server pool to another server pool occurs graciously by bleeding the existing client transactions. Therefore, the current clients do not see any break in the application access.

To enable querying for SRV records using the CLI

Perform the following tasks to enable querying for SRV records:

1. Create a server by specifying the query type parameter as SRV.

   At the command prompt, type:

   ```
   add server <name> <domain> [-queryType <queryType>])
   ```

   Example:

   ```
   add server web_serv example.com -queryType SRV
   ```

   Note:

   - By default, IPv4 queries are sent. To send IPv6 queries, you must enable the IPv6 domain.

© 1997–2026 Citrix Systems, Inc. All rights reserved.

- The SRV target domain name must not exceed 127 characters.

2. Create a service group with the autoscale mode as DNS.

   At the command prompt, type:

   ```
   add serviceGroup <serviceGroupName> <serviceType> [-autoScale
   <autoScale>]
   ```

   Example:

   ```
   add servicegroup svc_grp_1 http -autoscale dns
   ```

3. Bind the server created in step 1 to the service group as a member.

   At the command prompt, type:

   ```
   bind serviceGroup <serviceGroupName> <serverName>
   ```

   Example:

   ```
   bind servicegroup svc_grp_1 web_serv
   ```

NOTE:

- When binding servers to service group members, you do not have to enter the port number for SRV server types. In case you specify a port number for SRV server type, an error message appears.
- You can optionally specify a name server and a TTL value while binding a server to the service group.

To enable querying for SRV records using the GUI

CREATE A SERVER

1. Navigate to **Traffic Management** > **Load Balancing** > **Servers** and click **Add**.
2. In **Create Server** page, select domain name.
3. Enter the details of all the required parameters.

© 1997–2026 Citrix Systems, Inc. All rights reserved.

4. In **Query Type**, select **SRV**.
5. Click **Create**.

CREATE A SERVICE GROUP WITH AUTOSCALE MODE AS DNS

1. Navigate to **Traffic Management** > **Load Balancing** > **Service Groups**.
2. In **Load Balancing Service Group** page, enter details of all the required parameters.
3. In **AutoScale Mode**, select **DNS**.
4. Click **OK**.

BIND SERVER TO THE SERVICE GROUP MEMBER

1. Navigate to **Traffic Management** > **Load Balancing** > **Service Groups**.
2. In **Service Groups** page, select the service group that you have created and click **Edit**.
3. In **Load Balancing Service Groups** page, click **Service Group Members**.
4. In **Service Group Members Binding** page, select the server that you have created and click **Close**.

NOTE:

- While binding, you do not have to enter the port number for SRV server types. In case you enter a port number for SRV server type, an error message appears.
- You can optionally specify a name server and a TTL value while binding a server to the service group.

Overwriting TTL values

NetScaler appliance is configured to periodically query the DNS server for any update in the SRV record associated with the application during application startup. By default, the periodicity for this query depends on the TTL published in the SRV record. In microservice or cloud world application, deployments change more dynamically. As a result, proxies have to be quicker in absorbing any changes to application deployment. Therefore, users are recommended to set the domain based service TTL parameter explicitly to a value that is lower than the SRV record TTL and is optimal for your deployment. You can overwrite the TTL value by two methods:

- While binding a member to the service group
- Setting the TTL value globally by using the set lb parameter command.

© 1997–2026 Citrix Systems, Inc. All rights reserved.

In case the TTL value is configured both while binding the service group member and also globally, then the TTL value specified while binding the service group member takes precedence. If the TTL value is not specified either while binding a service group member or at the global level, the DBS monitor interval is derived from the TTL value in the DNS response.

Overwriting the TTL values using the CLI

- To overwrite the TTL value while binding, at the command prompt, type:

  ```
  bind serviceGroup <serviceGroupName> (<serverName> [-dbsTTL <secs>])
  ```

  Example:

  ```
  bind servicegroup svc_grp_1 web_serv -dbsTTL 10
  ```

- To overwrite the TTL value globally, at the command prompt, type:

  ```
  set lb parameter [-dbsTTL <secs>]
  ```

  Example:

  ```
  set lb parameter -dbsTTL 15
  ```

Overwriting the TTL values using the GUI

To overwrite the TTL value while binding:

1. Navigate to **Traffic Management** > **Load Balancing** > **Service Groups**.
2. In **Service Groups** page, select the service group that you have created and click **Edit**.
3. In **Load Balancing Service Groups** page, click **Service Group Members**.
4. In **Service Group Members Binding** page, select the server that you have created and click **Edit**.
5. In **Domain Based Service TTL**, enter the TTL value.

To overwrite the TTL value at the global level:

1. Navigate to **Traffic Management** > **Load Balancing** > **Change Load Balancing Parameters**.
2. In **Domain Based Service TTL**, enter the TTL value.

© 1997–2026 Citrix Systems, Inc. All rights reserved.

NOTE

. If the domain based server TTL value is set to 0, then the TTL value from the data packet is used.

Specifying different name servers for service group and domain name bindings

You can configure different name servers for different domain names in a specific group. Setting the nameServer parameter is optional while binding a DBS server to the service group. When a nameserver is not specified while binding a member to the service group, the globally configured nameserver is considered.

Specifying name servers while binding a server to service groups using the CLI

At the command prompt, type:

```
bind serviceGroup <serviceGroupName> (<serverName> [-nameServer <ip_addr>]
[-dbsTTL <secs>])
```

Example:

```
bind servicegroup svc_grp_1 web_serv  -ns.nameserver.com 10.102.27.155
-dbsTTL 10
```

Specifying name servers while binding a server to service groups using the GUI

1. Navigate to **Traffic Management** > **Load Balancing** > **Service Groups**.
2. In **Service Groups** page, select the service group that you have created and click **Edit**.
3. In **Load Balancing Service Groups** page, click **Service Group Members**.
4. In **Service Group Members Binding** page, select the server that you have created and click **Edit**.
5. In **Name Server**, specify the nameserver name to which the query for the bound domain must be sent.

Translate the IP address of a domain-based server

To simplify maintenance on the NetScaler appliance and on the domain-based servers that are connected to it, you can configure IP address masks and translation IP addresses. These functions work together to parse incoming DNS packets and substitute a new IP address for a DNS-resolved IP address.

© 1997–2026 Citrix Systems, Inc. All rights reserved.

When configured for a domain-based server, IP address translation enables the appliance to locate an alternate server IP address when you take the server down for maintenance or if you make any other infrastructure changes that affect the server.

When configuring the mask, you must use standard IP mask values (a power of two, minus one) and zeros, for example, 255.255.0.0. Non-zero values are only permitted in the starting octets.

When you configure a translation IP for a server, you create a 1:1 correspondence between a server IP address and an alternate server that shares leading or trailing octets in its IP address. The mask blocks particular octets in the original server's IP address. The DNS-resolved IP address is transformed to a new IP address by applying the translation IP address and the translation mask.

For example, you can configure a translation IP address of 10.20.0.0 and a translation mask of 255.255.0.0. If a DNS-resolved IP address for a server is 40.50.27.3, this address is transformed to 10.20.27.3. In this case, the translation IP address supplies the first two octets of the new address, and the mask passes through the last two octets from the original IP address. The reference to the original IP address, as resolved by DNS, is lost. Monitors for all services to which the server is bound also report on the transformed IP address.

When configuring a translation IP address for a domain-based server, you specify a mask and an IP address to which the DNS-resolved IP address is to be translated.

Note: Translation of the IP address is only possible for domain-based servers. You cannot use this feature for IP-based servers. The address pattern can be based on IPv4 addresses only.

To configure a translation IP address for a server by using the command line interface

At the command prompt, type:

```
add server <name>@ <serverDomainName> -translationIp
<translationIPAddress> -translationMask <netMask> -state <ENABLED|
DISABLED>
```

Example:

```
add server myMaskedServer www.example.com -translationIp 10.10.10.10
-translationMask

255.255.0.0 -state ENABLED
```

© 1997–2026 Citrix Systems, Inc. All rights reserved.

To configure a translation IP address for a server by using the configuration utility

Navigate to **Traffic Management > Load Balancing > Servers**, create a domain-based server, and specify a translation IP address.

Mask a virtual server IP address

You can configure a mask and a pattern instead of a fixed IP address for a virtual server. This enables traffic that is directed to any of the IP addresses that match the mask and pattern to be rerouted to a particular virtual server. For example, you can configure a mask that allows the first three octets of an IP address to be variable, so that traffic to 111.11.11.198, 22.22.22.198, and 33.33.33.198 is all sent to the same virtual server.

By configuring a mask for a virtual server IP address, you can avoid reconfiguration of your virtual servers due to a change in routing or another infrastructure change. The mask allows the traffic to continue to flow without extensive reconfiguration of your virtual servers.

The mask for a virtual server IP address works differently from an IP pattern definition for a server described in Translating the IP Address of a Domain-Based Server. For a virtual server IP address mask, a non-zero mask is interpreted as an octet that is considered. For a service, the non-zero value is blocked.

Also, for a virtual server IP address mask, either leading or trailing values can be considered. If the virtual server IP address mask considers values from the left of the IP address, this is known as a forward mask. If the mask considers the values to the right side of the address, this is known as a reverse mask.

Note: The NetScaler appliance evaluates all forward mask virtual servers before evaluating reverse mask virtual servers.

When masking a virtual server IP address, you also need to create an IP address pattern for matching incoming traffic with the correct virtual server. When the appliance receives an incoming IP packet, it matches the destination IP address in the packet with the bits that are considered in the IP address pattern, and after it finds a match, it applies the IP address mask to construct the final destination IP address.

Consider the following example:

- Destination IP address in the incoming packet: 10.102.27.189
- IP address pattern: 10.102.0.0
- IP mask: 255.255.0.0

© 1997–2026 Citrix Systems, Inc. All rights reserved.

- Constructed (final) destination IP address: 10.102.27.189.

In this case, the first 16 bits in the original destination IP address match the IP address pattern for this virtual server, so this incoming packet is routed to this virtual server.

If a destination IP address matches the IP patterns for more than one virtual server, the longest match takes precedence. Consider the following example:

- Virtual Server 1: IP pattern 10.10.0.0, IP mask 255.255.0.0
- Virtual Server 2: IP pattern 10.10.10.0, IP mask 255.255.255.0
- Destination IP address in the packet: 10.10.10.45.
- Selected virtual server: Virtual Server 2.

The pattern associated with Virtual Server 2 matches more bits than that associated with Virtual Server 1, so IPs that match it is sent to Virtual Server 2.

Note: Ports are also considered if a tie-breaker is required.

To configure a virtual server IP address mask by using the command line interface

At the command prompt, type:

```
add lb vserver <name>@ http -ipPattern <ipAddressPattern> -ipMask <ipMask>
<listenPort>
```

Example:

Pattern matching based on prefix octets:

```
add lb vserver myLBVserver http -ippattern 10.102.0.0 -ipmask 255.255.0.0
80
```

Pattern matching based on trailing octets:

```
add lb vserver myLBVserver1 http -ippattern 0.0.22.74 -ipmask 0.0.255.255
80
```

Modify a pattern-based virtual server:

```
set lb vserver myLBVserver1 -ippattern 0.0.22.74 -ipmask 0.0.255.255
```

© 1997–2026 Citrix Systems, Inc. All rights reserved.

If you configure the Virtual Server 1 as follows:

```
add lb vserver vs1 HTTP -ippattern 100.1.1.0 -ipmask 255.255.255.0 80
```

The NetScaler appliance will not respond to an ARP request on all the IP addresses. However, it responds to the virtual server traffic routed to all the IP addresses in that pattern.

To configure a virtual server IP address mask by using the configuration utility

1. Navigate to **Traffic Management > Load Balancing > Virtual Servers**.
2. In the Address Type list, select IP Pattern, and specify an IP pattern and IP mask.

Configure load balancing for commonly used protocols

In addition to websites and web-based applications, other types of network-deployed applications that use other common protocols often receive large amounts of traffic and therefore benefit from load balancing. Several of these protocols require specific configurations for load balancing to work properly. Among them are FTP, DNS, SIP, and RTSP.

If you configure your NetScaler appliance to use domain names for your servers rather than IPs, you might also need to set up IP translation and masking for those servers.

Load balance a group of FTP servers

The NetScaler appliance can be used to load balance FTP servers. FTP requires that the user initiate two connections on two different ports to the same server: the control connection, through which the client sends commands to the server, and the data connection, through which the server sends data to the client. When the client initiates an FTP session by opening a control connection to the FTP server, the appliance uses the configured load balancing method to select an FTP service, and forwards the control connection to it. The load balanced FTP server then opens a data connection to the client for information exchange.

The following diagram describes the topology of a load balancing configuration for a group of FTP servers.

Figure 1. Basic Load Balancing Topology for FTP Servers

© 1997–2026 Citrix Systems, Inc. All rights reserved.

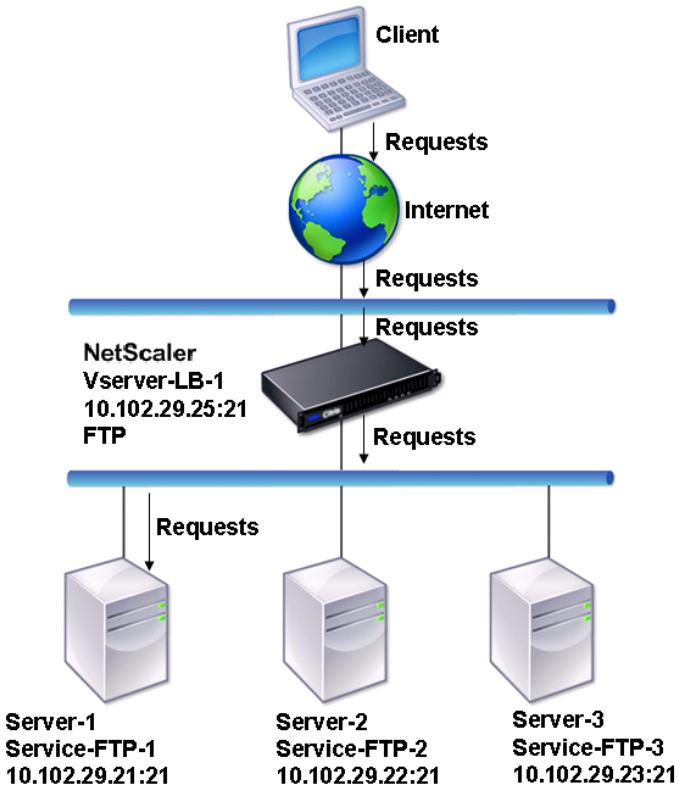

In the diagram, the services Service-FTP-1, Service-FTP-2, and Service-FTP-3 are bound to the virtual server Vserver-LB-1. Vserver-LB-1 forwards the client's connection request to one of the services using the least connection load balancing method. Subsequent requests are forwarded to the service that the appliance initially selected for load balancing.

The following table lists the names and values of the basic entities configured on the appliance.

ENTITY TYPE	NAME	IP ADDRESS	PORT	PROTOCOL
`Vserver`	Vserver-LB-1	10.102.29.25	21	FTP
Services	Service-FTP-1	10.102.29.21	21	FTP
	Service-FTP-2	10.102.29.22	21	FTP
	Service-FTP-3	10.102.29.23	21	FTP
Monitors	FTP	None	None	None

The following diagram shows the load balancing entities, and the values of the parameters that need to be configured on the appliance.

© 1997–2026 Citrix Systems, Inc. All rights reserved.

Figure 2. Load Balancing FTP Servers Entity Model

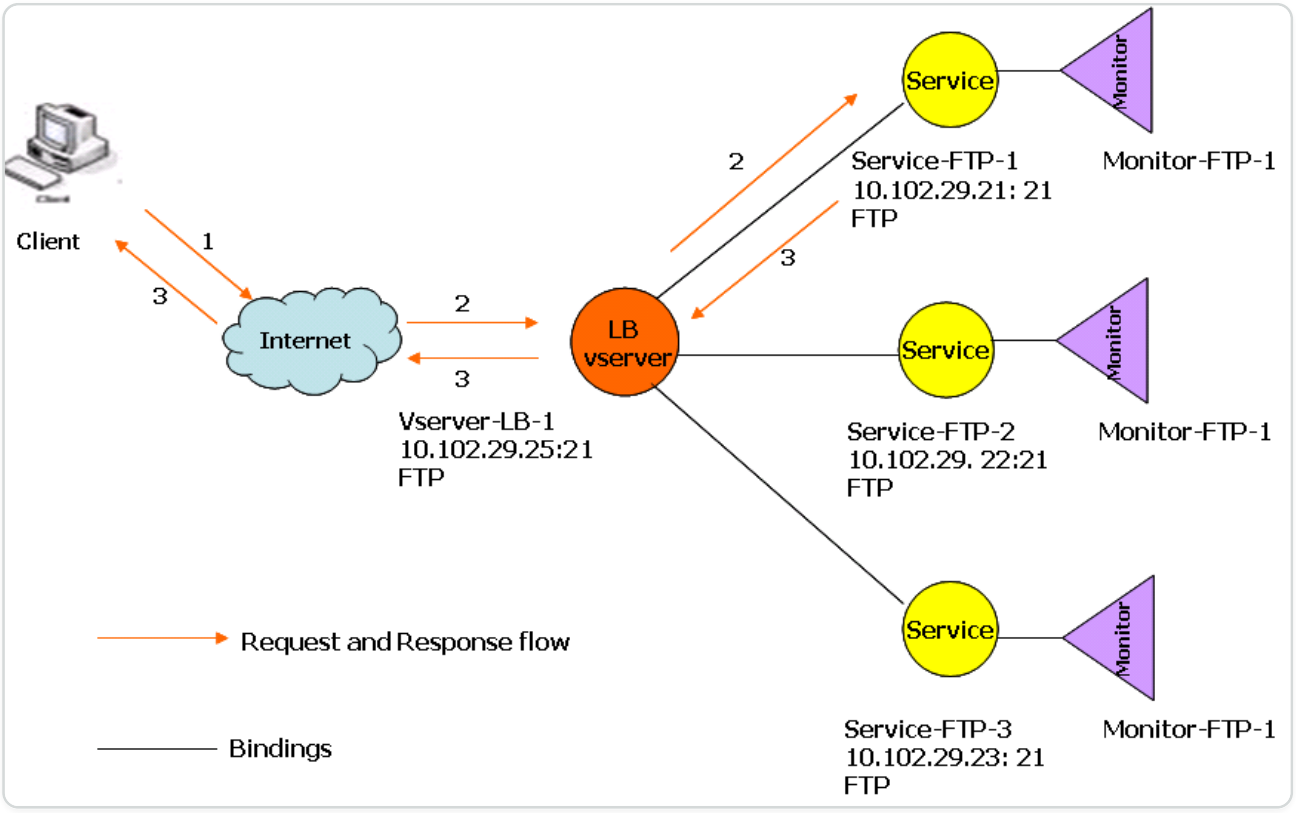

The appliance can also provide a passive FTP option to access FTP servers from outside of a firewall. When a client uses the passive FTP option and initiates a control connection to the FTP server, the FTP server also initiates a control connection to the client. It then initiates a data connection to transfer a file through the firewall.

To create services and virtual servers of type FTP, see Setting Up Basic Load Balancing. Name the entities and set the parameters to the values described in the columns of the previous table. When you configure a basic load balancing setup, a default monitor is bound to the services.

Next, bind the FTP monitor to the services by following the procedure described in the section Binding Monitors to Services.

To create FTP monitors by using the CLI

At the command prompt, type:

```
add lb monitor <MonitorName> FTP -interval <Interval> -userName <UserName>
-password <Password>
```

Example:

© 1997–2026 Citrix Systems, Inc. All rights reserved.

```
add lb monitor monitor-FTP-1 FTP -interval 360 -userName User -password
User
```

To create FTP monitors by using the GUI

1. Navigate to **Traffic Management > Load Balancing > Monitors**.
2. Create a monitor of type FTP, and in Special Parameters, specify a user name and password.

Load balance DNS servers

When you request DNS resolution of a domain name, the NetScaler appliance uses the configured load balancing method to select a DNS service. The DNS server to which the service is bound then resolves the domain name and returns the IP address as the response. The appliance can also cache DNS responses and use the cached information to respond to future requests for resolution of the same domain name. Load balancing DNS servers improve DNS response times.

The following diagram describes the topology of a load balancing configuration that load balances a group of DNS services.

Figure 1. Basic Load Balancing Topology for DNS Servers

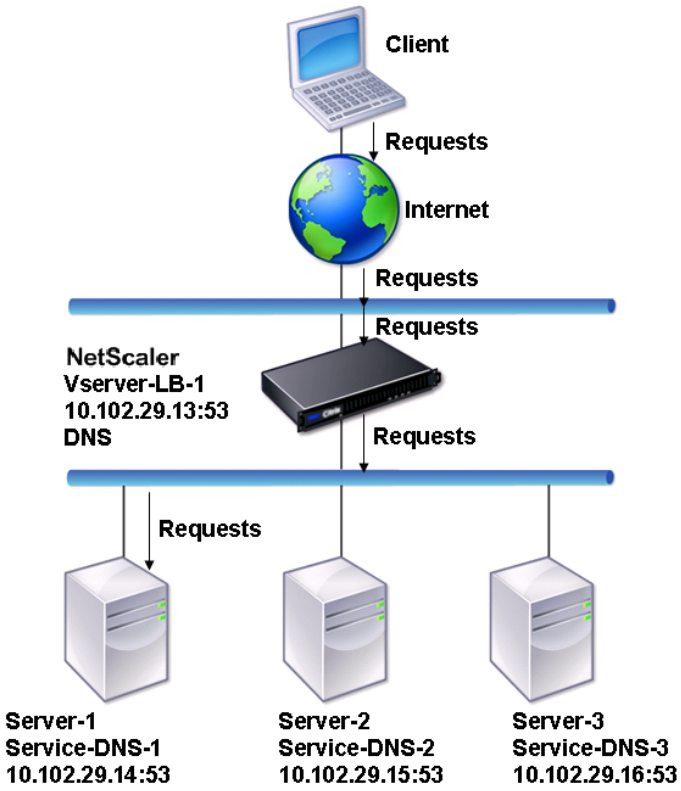

© 1997–2026 Citrix Systems, Inc. All rights reserved.

In the diagram, the services Service-DNS-1, Service-DNS-2, and Service-DNS-3 are bound to the virtual server Vserver-LB-1. The virtual server Vserver-LB-1 forwards client requests to a service using the least connection load balancing method. The following table lists the names and values of the basic entities configured on the appliance.

ENTITY TYPE	NAME	IP ADDRESS	PORT	PROTOCOL
Virtual Server	Vserver-LB-1	10.102.29.13	53	DNS
Services	Service-DNS-1	10.102.29.14	53	DNS
	Service-DNS-2	10.102.29.15	53	DNS
	Service-DNS-3	10.102.29.16	53	DNS
Monitors	monitor-DNS-1	None	None	None

The following diagram shows the load balancing entities and the values of the parameters that need to be configured on the appliance.

Figure 2. Load Balancing DNS Servers Entity Model

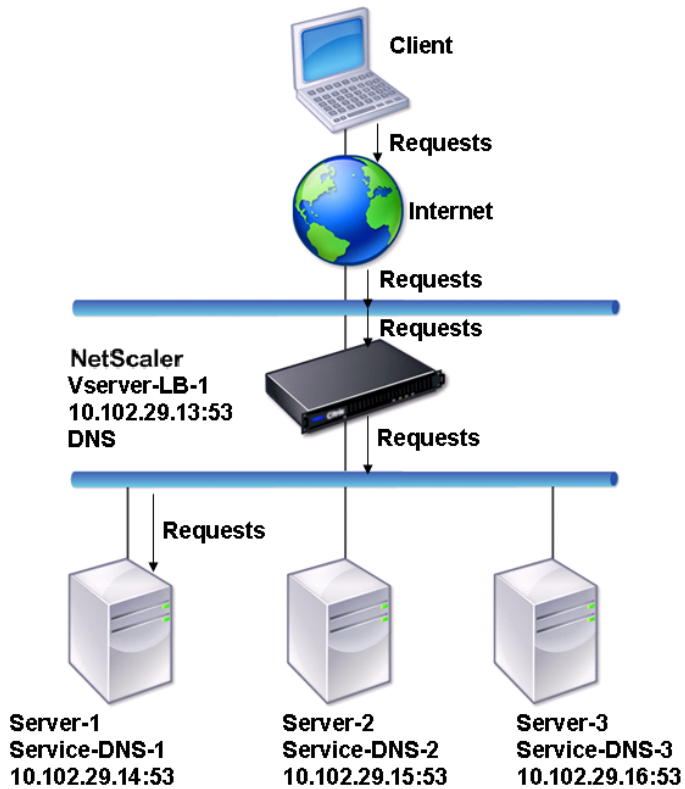

© 1997–2026 Citrix Systems, Inc. All rights reserved.

To configure a basic DNS load balancing setup, see Setting Up Basic Load Balancing. Follow the procedures to create services and virtual servers of type DNS, naming the entities and setting the parameters using the values described in the previous table. When you configure a basic load balancing setup, the default ping monitor is bound to the services. For instructions on binding a DNS monitor to DNS services, you can also see Binding Monitors to Services. The following procedure describes the steps to create a monitor that maps a domain name to the IP address based on a query.

To configure DNS monitors by using the CLI

At the command prompt, type:

```
add lb monitor <monitorName> DNS -query <domainName> -queryType <Address|
ZONE> -IPAddress <ipAddress>
```

Example:

```
add lb monitor monitor-DNS-1 DNS -query www.citrix.com -queryType Address
-IPAddress 10.102.29.66



add lb monitor monitor-DNS-2 DNS -query www.citrix2.com -queryType Address
-IPAddress

1000:0000:0000:0000:0005:0600:700a::888b-888d
```

To configure DNS monitors by using the GUI

1. Navigate to **Traffic Management > Load Balancing > Monitors**.
2. Create a monitor of type DNS, and in Special Parameters, specify a query and query type.

Load balance domain-name based services

When you create a service for load balancing, you can provide an IP address. Alternatively, you can create a server using a domain name. The server name (domain name) can be resolved using an IPv4 or IPv6 name server, or by adding an authoritative DNS record (A record for IPv4 or AAAA record for IPv6) to the NetScaler configuration.

© 1997–2026 Citrix Systems, Inc. All rights reserved.

When you configure services with domain names instead of IP addresses, and if the name server resolves the domain name to a new IP address, the monitor bound to the service runs a health check on the new IP address, and updates the service IP address only when the IP address is found to be healthy. The monitor can be the default monitor bound to the service or you can bind any other supported monitor. It probes the service at regular intervals defined in the monitor parameters. If the domain name resolves to a new IP address, the monitor sends a fresh probe to check the health of the service. All subsequent probes are at the predefined interval.

Note: When you change the IP address of a server, the corresponding service is marked down for the first client request. The name server resolves the service IP address to the changed IP address for the next request, and the service is marked UP.

Domain-name based services have the following restrictions:

- The maximum domain name length is 255 characters.
- The Maximum Client parameter is used to configure a service that represents the domain name-based server. For example, a maxClient of 1000 is set for the services bound to a virtual server. When the connection count at the virtual server reaches 2000, the DNS resolver changes the IP address of the services. However, because the connection counter on the service is not reset, the virtual server cannot take any new connections until all the old connections are closed.
- When the IP address of the service changes, persistence is difficult to maintain.
- If the domain name resolution fails due to a timeout, the appliance uses the old information (IP address).
- When monitoring detects that a service is down, the appliance performs a DNS resolution on the service (representing the domain name-based server) to obtain a new IP address.
- Statistics are collected on a service and are not reset when the IP address changes.
- If a DNS resolution returns a code of “name error” (3), the appliance marks the service down and changes the IP address to zero.

When the appliance receives a request for a service, it selects the target service. This way, the appliance balances the load on your services. The following diagram describes the topology of a load balancing configuration that load balances a group of domain-name based servers (DBS).

Figure 1. Basic Load Balancing Topology for DBS Servers

© 1997–2026 Citrix Systems, Inc. All rights reserved.

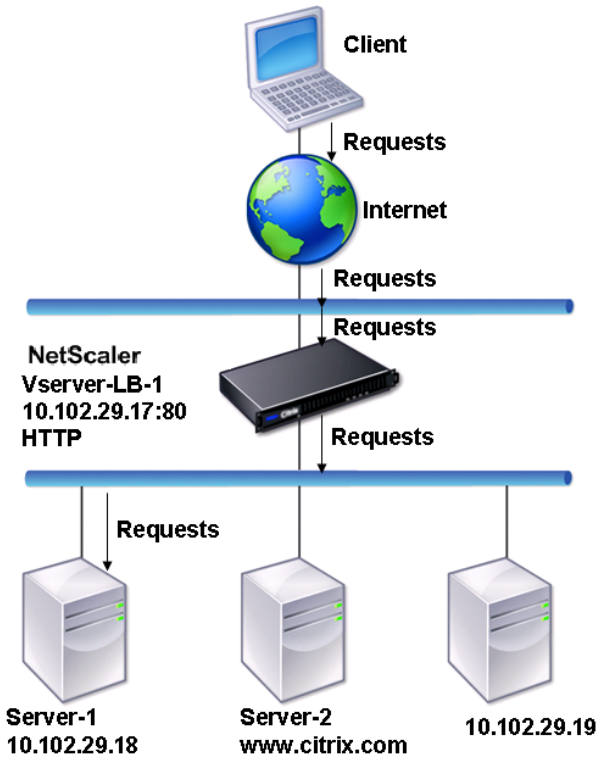

The services Service-HTTP-1, Service-HTTP-2, and Service-HTTP-3 are bound to the virtual server Vserver-LB-1. The virtual server Vserver-LB-1 uses the least connection load balancing method to choose the service. The IP address of the service is resolved using the name server Vserver-LB-2.

The following table lists the names and values of the basic entities configured on the appliance.

ENTITY TYPE	NAME	IP ADDRESS	PORT	PROTOCOL
Virtual Server	Vserver-LB-1	10.102.29.17	80	HTTP
	Vserver-LB-2	10.102.29.20	53	DNS
Servers	server-1	10.102.29.18	80	HTTP
	server-2	www.citrix.com	80	HTTP
Services	Service-HTTP-1	server-1	80	HTTP
	Service-HTTP-2	server-2	80	HTTP

© 1997–2026 Citrix Systems, Inc. All rights reserved.

ENTITY TYPE	NAME	IP ADDRESS	PORT	PROTOCOL
	Service-HTTP-2	10.102.29.19	80	HTTP
Monitors	Default	None	None	None
Name Server	None	10.102.29.19	None	None

The following diagram shows the load balancing entities and the values of the parameters that need to be configured on the appliance.

Figure 2. Load Balancing DBS Servers Entity Model

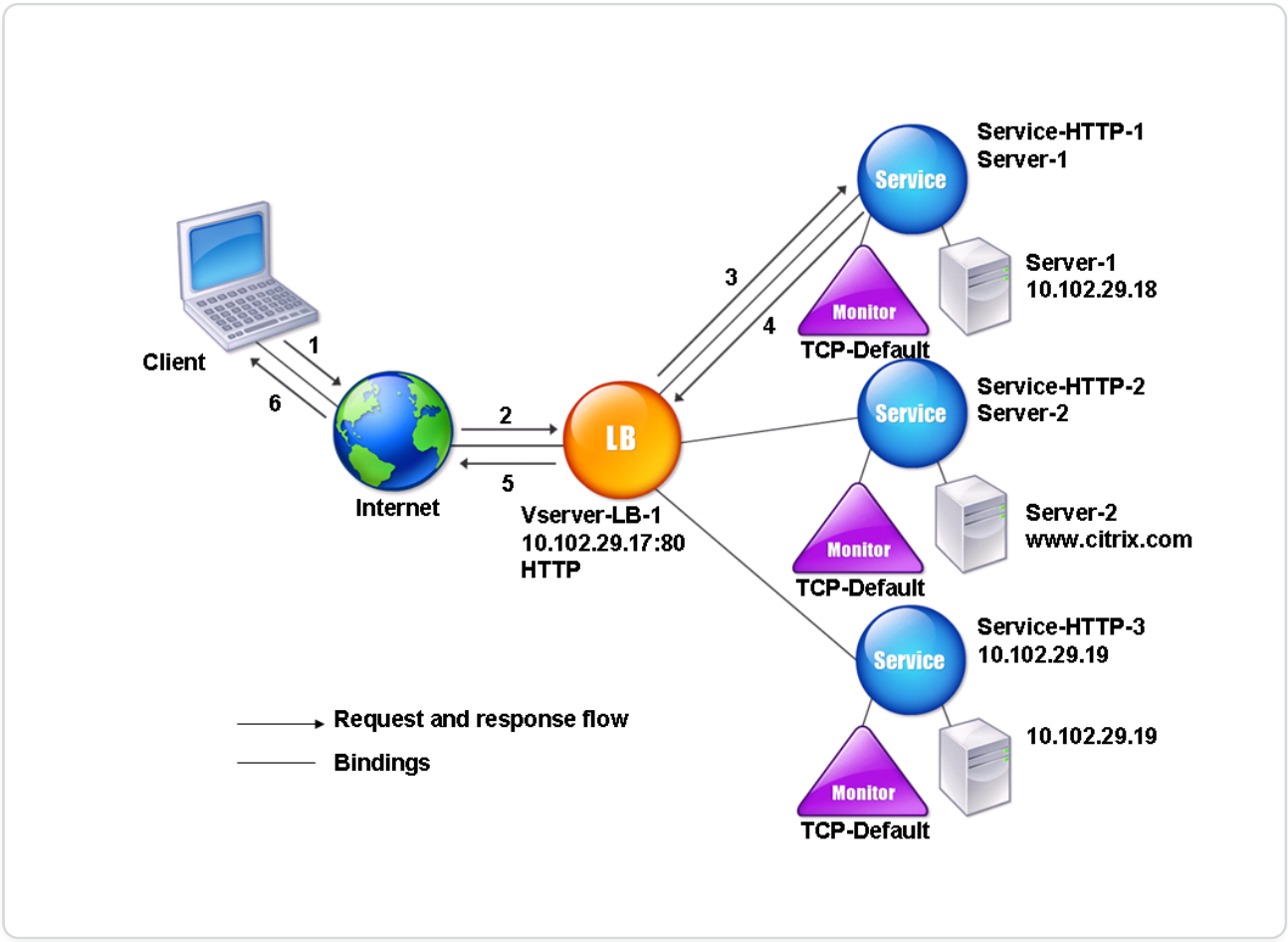

To configure a basic load balancing setup, see Setting Up Basic Load Balancing. Create the services and virtual servers of type HTTP, and name the entities and set the parameters using the values described in the previous table.

You can add, remove, enable, and disable external name servers. You can create a name server by specifying its IP address, or you can configure an existing virtual server as the name server.

© 1997–2026 Citrix Systems, Inc. All rights reserved.

To add a name server by using the command line interface

At the command prompt, type:

```
add dns nameServer <dnsVserverName>
```

Example:

```
add dns nameServer Vserver-LB-2
```

To add a name server by using the configuration utility

1. Navigate to **Traffic Management** > **DNS** > **Name Servers**.
2. Create a DNS name server of type DNS Virtual Server, and select a server from the DNS Virtual Server list.

You can also add an authoritative name server that resolves the domain name to an IP address.

NOTE

You can add a name server of type TCP, UDP, or UDP_TCP to resolver DBS probes. However, if TCP and UDP name servers coexists, and a UDP name server receives a response with the truncated bit, this response is not retried over the TCP name server.

Load balance a group of SIP servers

The Session Initiation Protocol (SIP) is designed to initiate, manage, and terminate multimedia communications sessions. It has emerged as the standard for Internet telephony (VoIP). SIP messages can be transmitted over TCP or UDP. SIP messages are of two types: request messages and response messages.

The traffic in a SIP based communication system is routed through dedicated devices and applications (entities). In a multimedia communication session, these entities exchange messages. The following figure shows a basic SIP based communication system:

Figure 1. SIP Based Communication System

© 1997–2026 Citrix Systems, Inc. All rights reserved.

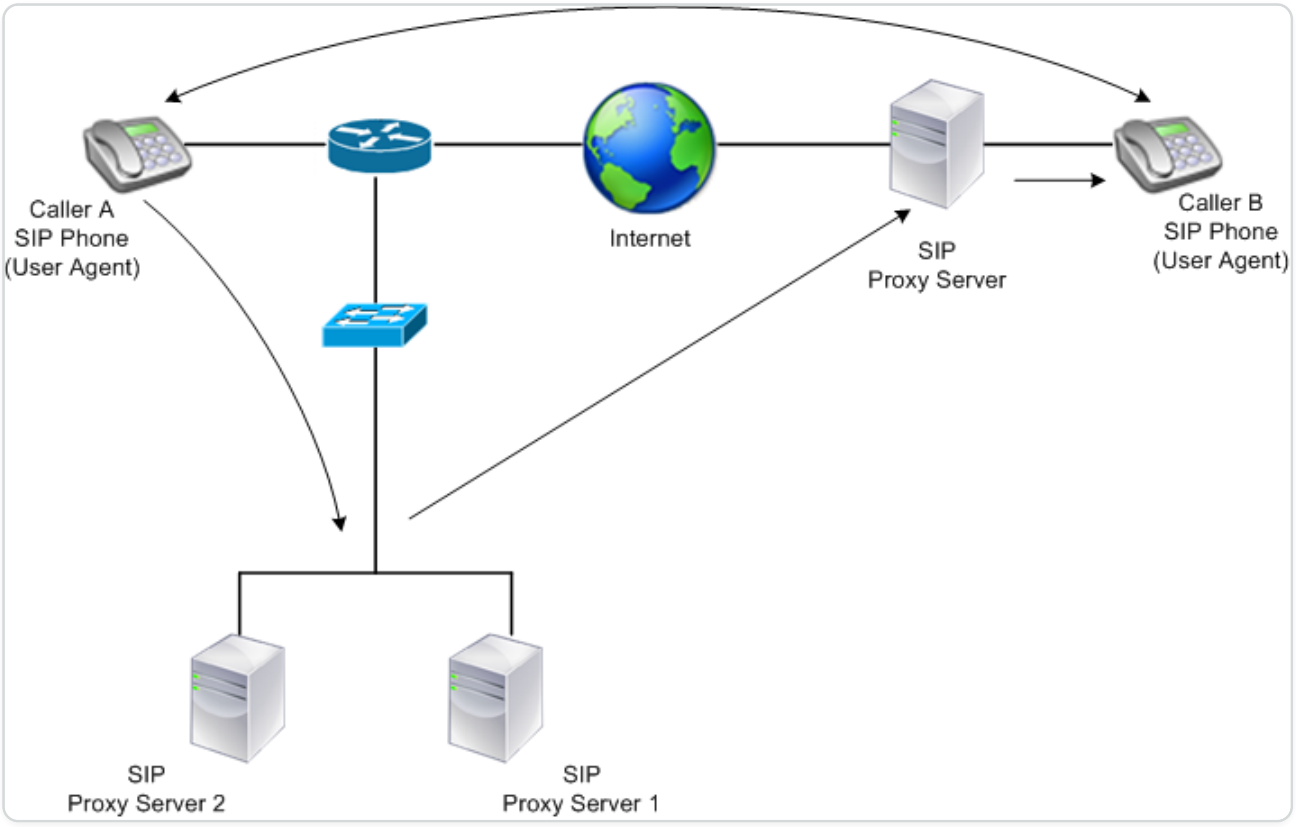

A NetScaler enables you to load balance SIP messages over UDP or over TCP (including TLS). You can configure the NetScaler to load balance SIP requests to a group of SIP proxy servers. To do so, you create a load balancing virtual server with the load balancing method and the type of persistence set to one of the following combinations:

- Call-ID hash load balancing method with no persistence setting
- Call-ID based persistence with least connection or round robin load balancing method
- Rule based persistence with least connection or round robin load balancing method

Also, by default, the NetScaler appends RPORT via the header of the SIP request, so that the server sends the response back to the source IP address and port from which the request originated.

Note: For load balancing to work, you must configure the SIP proxies so that they do not add private IP addresses or private domains to the SIP header/payload. SIP proxies must add to the SIP header a domain name that resolves to the IP address of the SIP virtual server. Also, the SIP proxies must communicate with a common database to share registration information.

Server Initiated Traffic

For SIP-server initiated outbound traffic, configure RNAT on the NetScaler so that the private IP addresses used by the clients are translated into public IP addresses.

© 1997–2026 Citrix Systems, Inc. All rights reserved.

If you have configured SIP parameters that include the RNAT source or destination port, the appliance compares the values of the source and destination ports of the request packets with the RNAT source port and RNAT destination port. If one of the values matches, the appliance updates the VIA header with RPORT. The SIP response from the client then traverses the same path as the request.

For server-initiated SSL traffic, the NetScaler uses a built-in certificate-key pair. If you want to use a custom certificate-key pair, bind the custom certificate-key pair to the NetScaler internal service named **nsrnatsip-127.0.0.1-5061**.

Support for Policies and Expressions

The NetScaler default expressions language contains several expressions that operate on Session Initiation Protocol (SIP) connections. These expressions can be bound only to SIP based (sip_udp, sip_tcp or sip_ssl) virtual servers, and to global bind points. You can use these expressions in content switching, rate limiting, responder, and rewrite policies.

Configuring Load Balancing for SIP Signaling Traffic over TCP or UDP

The NetScaler can load balance SIP servers that send requests over UDP or TCP, including TCP traffic secured by TLS. The ADC provides the following service types to load balance the SIP servers:

- SIP_UDP – Used when SIP servers send SIP messages over UDP.
- SIP_TCP – Used when SIP servers send SIP messages over TCP.
- SIP_SSL – Used to secure SIP signaling traffic over TCP by using SSL or TLS. The NetScaler supports the following modes:
  - End-to-end TLS connection between the client, the ADC, and the SIP server.
  - TLS connection between the client and the ADC, and TCP connection between the ADC and the SIP server.
  - TCP connection between the client and the ADC, and TLS connection between the ADC and the SIP server.

The following figure shows the topology of a setup configured to load balance a group of SIP servers sending SIP messages over TCP or UDP.

Figure 2. SIP Load Balancing Topology

© 1997–2026 Citrix Systems, Inc. All rights reserved.

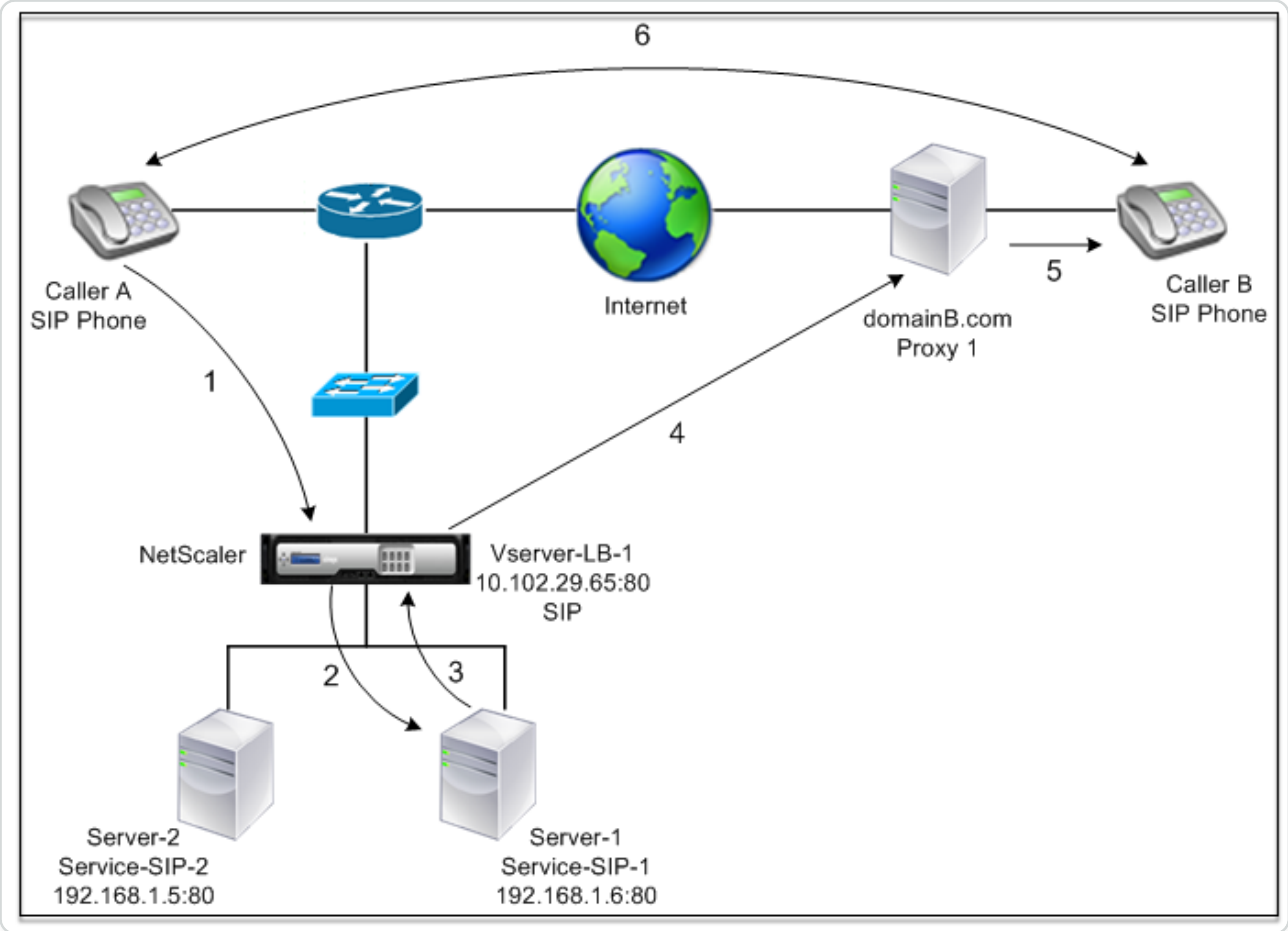

ENTITY TYPE	NAME	IP ADDRESS	PORT	SERVICE TYPE / PROTOCOL
Virtual Server	Vserver-LB-1	10.102.29.65	80	SIP_UDP / SIP_TCP / SIP_SSL
Services	Service-SIP-1	192.168.1.6	80	SIP_UDP / SIP_TCP / SIP_SSL
	Service-SIP-2	192.168.1.5	80	SIP_UDP / SIP_TCP / SIP_SSL
Monitors	Default	None	80	SIP_UDP / SIP_TCP / SIP_SSL

Following is an overview of configuring basic load balancing for SIP traffic:

© 1997–2026 Citrix Systems, Inc. All rights reserved.

1. Configure services, and configure a virtual server for each type of SIP traffic that you want to load balance:

   - **SIP_UDP** – If you are load balancing the SIP traffic over UDP.
   - **SIP_TCP** – If you are load balancing the SIP traffic over TCP.
   - **SIP_SSL** – If you are load balancing and securing the SIP traffic over TCP.

   Note: If you use SIP_SSL, be sure to create an SSL certificate-key pair. For more information, see Adding a Certificate Key Pair.
2. Bind the services to the virtual servers.
3. If you want to monitor the states of the services with a monitor other than the default (**tcp-default**), create a custom monitor and bind it to the services. The NetScaler provides two custom monitor types, **SIP-UDP** and **SIP-TCP**, for monitoring SIP services.
4. If using a SIP_SSL virtual server, bind an SSL certificate-key pair to the virtual server.
5. If you are using the NetScaler as the gateway for the SIP servers in your deployment, configure RNAT.
6. If you want to append RPORT to the SIP messages that are initiated from the SIP server, configure the SIP parameters.

To configure a basic load balancing setup for SIP traffic by using the command line interface

Create one or more services. At the command prompt, type:

```
add service <name> <serverName> (SIP_UDP | SIP_TCP | SIP_SSL) <port>
```

Example:

```
add service Service-SIP-UDP-1 192.0.2.5 SIP_UDP 80
```

Create as many virtual servers as necessary to handle the services that you created. The virtual server type must match the type of services that you bind to it. At the command prompt, type:

```
add lb vserver <name> <serverName> (SIP_UDP | SIP_TCP | SIP_SSL) <port>
```

Example:

© 1997–2026 Citrix Systems, Inc. All rights reserved.

```
add lb vserver Vserver-LB-1 SIP_UDP 10.102.29.60 80
```

Bind each service to a virtual server. At the command prompt, type:

```
bind lb vserver <name> <serverName>
```

Example:

```
bind lb vserver Vserver-LB-1 Service-SIP-UDP-1
```

(Optional) Create a custom monitor of type SIP-UDP or SIP-TCP, and bind the monitor to the service. At the command prompt, type:

```
add lb monitor <monitorName> <monitorType> [<interval>]



bind lb monitor <monitorName> <ServiceName>
```

Example:

```
add lb monitor mon1 sip-UDP -sipMethod REGISTER -sipuRI sip:mon@test.com
-sipregURI sip:mon@test.com -respcode 200



bind monitor mon1 Service-SIP-UDP-1
```

If you created a SIP_SSL virtual server, bind an SSL certificate key pair to the virtual server. At the command prompt, type: At the command prompt, type:

```
bind ssl vserver <vServerName> -certkeyName <certificate-KeyPairName> -CA
–skipCAName
```

Example:

```
bind ssl vserver Vserver-LB-1 -certkeyName CertKey-SSL-1
```

© 1997–2026 Citrix Systems, Inc. All rights reserved.

Configure RNAT as required by your network topology. At the command prompt, type one of the following commands to create, respectively, an RNAT entry that uses a network address as the condition and SNIP as the NAT IP address, an RNAT entry that uses a network address as the condition and a unique IP address as the NAT IP address, an RNAT entry that uses an ACL as the condition and a SNIP as the NAT IP address, or an RNAT entry that uses an ACL as a condition and a unique IP address as the NAT IP address:

```
add rnat <name> (<network> | (<aclname> [-redirectPort <port>]))


bind rnat <name> <natIP>@ …


show rnat
```

Example:

```
add rnat RNAT-1 192.168.1.0 255.255.255.0


bind rnat RNAT-1 -natip 10.102.29.50
```

If you want to use a custom certificate-key pair, bind the custom certificate-key pair to the NetScaler internal service named nsrnatsip-127.0.0.1-5061.

```
add ssl certKey <certkeyName> -cert <string> [-key <string>]


bind ssl service <serviceName> -certkeyName <string>
```

Example:

```
add ssl certKey c1 -cert cert.epm -key key.ky
```

© 1997–2026 Citrix Systems, Inc. All rights reserved.

```
bind ssl service nsrnatsip-127.0.0.1-5061 -certkeyName c1
```

If you want to append RPORT to the SIP messages that the SIP server initiates, type the following command at the command prompt:

```
set lb sipParameters -rnatSrcPort <rnatSrcPort> -rnatDstPort<rnatDstPort>
-retryDur <integer> -addRportVip <addRportVip> - sip503RateThreshold
<sip503_rate_threshold_value>
```

Sample Configuration for load balancing the SIP traffic over UDP

```
add service service-UDP-1 10.102.29.5 SIP_UDP 80


Done


add lb vserver vserver-LB-1 SIP_UDP 10.102.29.60 80


Done


bind lb vserver vserver-LB-1 service-UDP-1


Done


add lb mon mon1 sip-udp -sipMethod REGISTER -sipuRI sip:mon@test.com
-sipregURI sip:mon@test.com -respcode 200


Done
```

© 1997–2026 Citrix Systems, Inc. All rights reserved.

```
bind mon mon1 service-UDP-1

Done

add rnat RNAT-1 192.168.1.0 255.255.255.0

Done

set lb sipParameters -rnatSrcPort 5060 -rnatDstPort 5060 -retryDur 1000
-addRportVip ENABLED -sip503RateThreshold 1000

Done
```

Sample Configuration for load balancing the SIP traffic over TCP

```
add service service-TCP-1 10.102.29.5 SIP_TCP 80

Done

add lb vserver vserver-LB-1 SIP_TCP 10.102.29.60 80

Done
```

© 1997–2026 Citrix Systems, Inc. All rights reserved.

```
bind lb vserver vserver-LB-1 service-TCP-1


Done


add lb mon mon1 sip-tcp -sipMethod REGISTER -sipuRI sip:mon@test.com
-sipregURI sip:mon@test.com -respcode 200


Done


bind mon mon1 service-TCP-1


Done


add rnat RNAT-1 192.168.1.0 255.255.255.0


Done


set lb sipParameters -rnatSrcPort 5060 -rnatDstPort 5060 -retryDur 1000
-addRportVip ENABLED -sip503RateThreshold 1000


Done
```

© 1997–2026 Citrix Systems, Inc. All rights reserved.

Sample Configuration for load balancing and securing SIP traffic over TCP

```
add service service-SIP-SSL-1 10.102.29.5 SIP_SSL 80

Done

add lb vserver vserver-LB-1 SIP_SSL 10.102.29.60 80

Done

bind lb vserver vserver-LB-1 service-SIP-SSL

Done

add lb mon mon1 sip-tCP -sipMethod REGISTER -sipuRI sip:mon@test.com
-sipregURI sip:mon@test.com -respcode 200

Done

bind mon mon1 service-SIP-SSL

Done
```

© 1997–2026 Citrix Systems, Inc. All rights reserved.

```
bind ssl vserver Vserver-LB-1 -certkeyName CertKey-SSL-1


Done


add rnat RNAT-1 192.168.1.0 255.255.255.0


Done


set lb sipParameters -rnatSrcPort 5060 -rnatDstPort 5060 -retryDur 1000
-addRportVip ENABLED -sip503RateThreshold 1000


Done
```

To configure a basic load balancing setup for SIP traffic by using the GUI

1. Navigate to **Traffic Management > Load Balancing > Virtual Servers**, and add a virtual server of type SIP_UDP, SIP_TCP, or SIP_SSL.
2. Click the **Service** section, and add a service of type SIP_UDP, SIP_TCP, or SIP_SSL.
3. (Optional) Click the **Monitor** section, and add a monitor of the type: SIP-UDP or SIP-TCP.
4. Bind the monitor to the service, and bind the service to the virtual server.
5. If you created a SIP_SSL virtual server, bind an SSL certificate key pair to the virtual server. Click the Certificates section, and bind a certificate key pair to the virtual server.
6. Configure RNAT as required by your network topology. To configure RNAT:
    a. Navigate to **System > Network > Routes**.
    b. On the Routes page, click the **RNAT** tab.
    c. In the details pane, click **Configure RNAT**.
    d. In the Configure RNAT dialog box, do one of the following:

© 1997–2026 Citrix Systems, Inc. All rights reserved.

- If you want to use the network address as a condition for creating an RNAT entry, click **Network** and set the following parameters:
  - Network
  - Netmask
- If you want to use an extended ACL as a condition for creating an RNAT entry, click **ACL** and set the following parameters:
  - ACL Name
  - Redirect Port

e. To set a SNIP address as a NAT IP address, skip to step 7.

f. To set a unique IP address as a NAT IP, in the Available NAT IP (s) list, select the IP address that you want to set as the NAT IP, and then click Add. The NAT IP you selected appears in the Configured NAT IPs' list.

g. Click Create, and then click Close.

If you want to use a custom certificate-key pair, bind the custom certificate-key pair to the NetScaler internal service named **nsrnatsip-127.0.0.1-5061**. To bind the pair:

a. Navigate to **Traffic Management > Load Balancing > Services** and click the Internal Services tab.

b. Select nsrnatsip-127.0.0.1-5061 and click **Edit**.

c. Click the **Certificates** section and bind a certificate key pair to the internal service.

7. If you want to append RPORT to the SIP messages that the SIP server initiates, configure the SIP parameters. Navigate to **Traffic Management > Load Balancing** and click Change SIP settings, set the various SIP parameters.

SIP Expression and Policy Example: Compression Enabled in Client Requests

A NetScaler cannot process compressed client SIP requests, so the client SIP request fails.

You can configure a responder policy that intercepts the SIP NEGOTIATE message from the client and looks for the compression header. If the message includes a compression header, the policy responds with "400 Bad Request," so that the client resends the request without compressing it.

At the command prompt, type the following commands to create the responder policy:

© 1997–2026 Citrix Systems, Inc. All rights reserved.

```
add responder action sipaction1 respondwith q{"SIP/2.0 400 Bad
Requestrnrn"}



Done



add responder policy sippol1



add responder policy sippol1
"SIP.REQ.METHOD.EQ("NEGOTIATE")&&SIP.REQ.HEADER("Compression").EXISTS"
sipaction1
```

Load balance RTSP servers

The NetScaler appliance can balance the load on RTSP servers to improve the performance of audio and video streams over networks. The following diagram describes the topology of a load balancing setup configured to load balance a group of RTSP servers.

Figure 1. Load Balancing Topology for RTSP

© 1997–2026 Citrix Systems, Inc. All rights reserved.

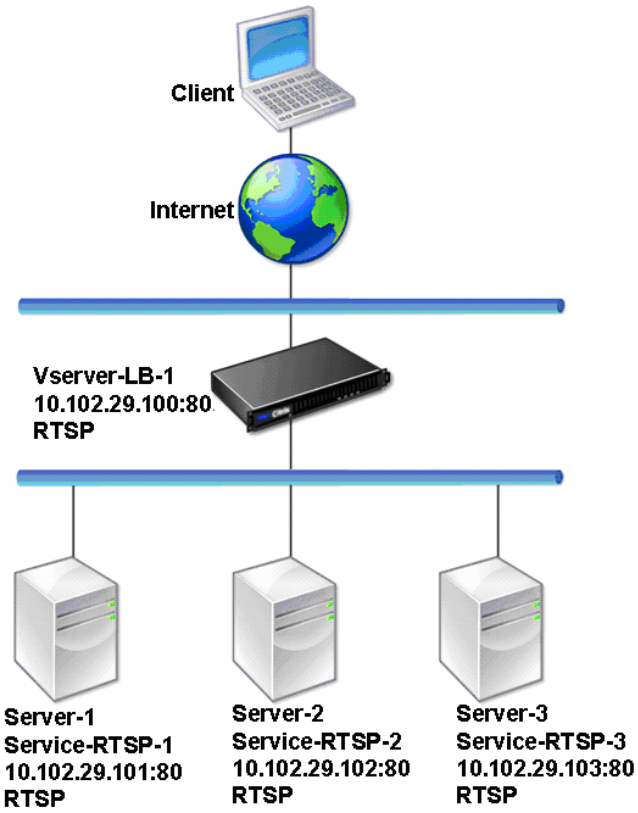

In the example, the services Service-RTSP-1, Service-RTSP-2, and Service-RTSP-3 are bound to the virtual server Vserver-LB-1. The following table lists the names and values of the example entities.

ENTITY TYPE	NAME	IP ADDRESS	PORT	PROTOCOL
Virtual Server	Vserver-LB-1	10.102.29.100	554	RTSP
Services	Service-RTSP-1	10.102.29.101	554	RTSP
	Service-RTSP-2	10.102.29.102	554	RTSP
	Service-RTSP-3	10.102.29.103	554	RTSP
Monitors	Monitor-RTSP-1	None	554	RTSP

The following diagram shows the load balancing entities used in the RTSP configuration.

© 1997–2026 Citrix Systems, Inc. All rights reserved.

Figure 2. Load Balancing RTSP Servers Entity Model

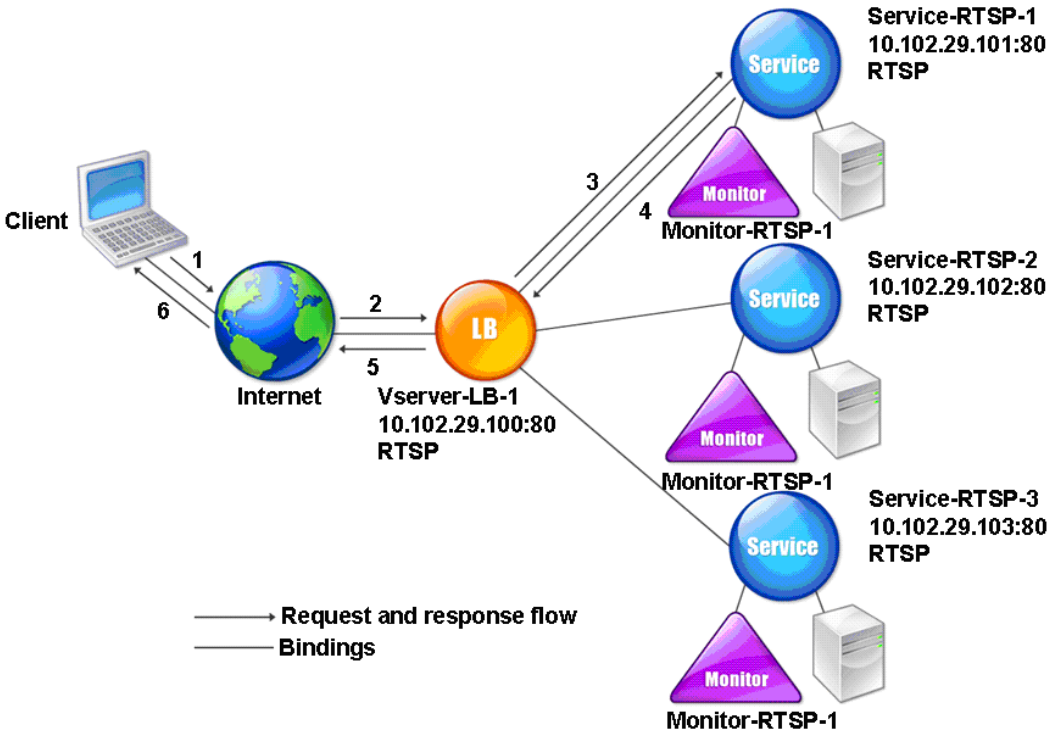

To configure a basic load balancing setup for RTSP servers, see Setting Up Basic Load Balancing. Create services and virtual servers of type RTSP. When you configure a basic load balancing setup, the default TCP-default monitor is bound to the services. To bind an RTSP monitor to these services, see Binding Monitors to Services. The following procedure describes how create a monitor that checks RTSP servers.

To configure RTSP monitors by using the CLI

At the command prompt, type:

```
add lb monitor <monitorName> <type>
```

Example:

```
add lb monitor Monitor-RTSP-1 RTSP
```

To configure RTSP monitors by using the GUI

Navigate to Traffic Management > Load Balancing > Monitors, and create a monitor of type RTSP.

© 1997–2026 Citrix Systems, Inc. All rights reserved.

Load balance remote desktop protocol servers

Remote Desktop Protocol (RDP) is a multichannel-capable protocol that allows for separate virtual channels for carrying presentation data, serial device communication, licensing information, highly encrypted data (keyboard and mouse activity), and so on.

RDP is used for providing a GUI to another computer on the network. RDP is used with Windows terminal servers for providing fast access with almost real-time transmission of mouse movements and key presses even over low-bandwidth connections.

When multiple terminal servers are deployed to provide remote desktop services, the NetScaler appliance provides load balancing of the terminal servers (Windows 2003 and 2008 Server Enterprise Editions). Sometimes, a user who is accessing an application remotely may want to leave the application running on the remote machine but shut down the local machine. The user therefore closes the local application without logging out of the remote application. After reconnecting to the remote machine, the user must be able to continue with the remote application. To provide this functionality, the NetScaler RDP implementation honors the routing token (cookie) set by the Terminal Services Session Directory or Broker so that the client can reconnect to the same terminal server to which it was connected previously. The Session Directory, implemented on Windows 2003 Terminal Server, is referred to as Broker on Windows 2008 Terminal Server.

When a TCP connection is established between the client and the load balancing virtual server, the NetScaler applies the specified load balancing method and forwards the request to one of the terminal servers. The terminal server checks the session directory to determine whether the client has a session running on any other terminal server in the domain.

If there is no active session on any other terminal server, the terminal server responds by serving the client request, and the NetScaler appliance forwards the response to the client.

If there is an active session on any other terminal server, the terminal server that receives the request inserts a cookie (referred to as the routing token) with the details of the active session and returns the packets to the NetScaler appliance, which returns the packet to the client. The server closes the connection with the client. When the client retries to connect, the NetScaler reads the cookie information and forwards the packet to the terminal server on which the client has an active session.

The user on the client machine experiences a continuation of the service and does not have to take any specific action.

© 1997–2026 Citrix Systems, Inc. All rights reserved.

Note: The Windows Session Directory feature requires the Remote Desktop client that was first released with Windows XP. If a session with a Windows 2000 or Windows NT 4.0 Terminal Server client is disconnected and the client reconnects, the server with which the connection is established is selected by the load balancing algorithm.

The following diagram describes RDP load balancing.

Figure 1. Load Balancing Topology for RDP

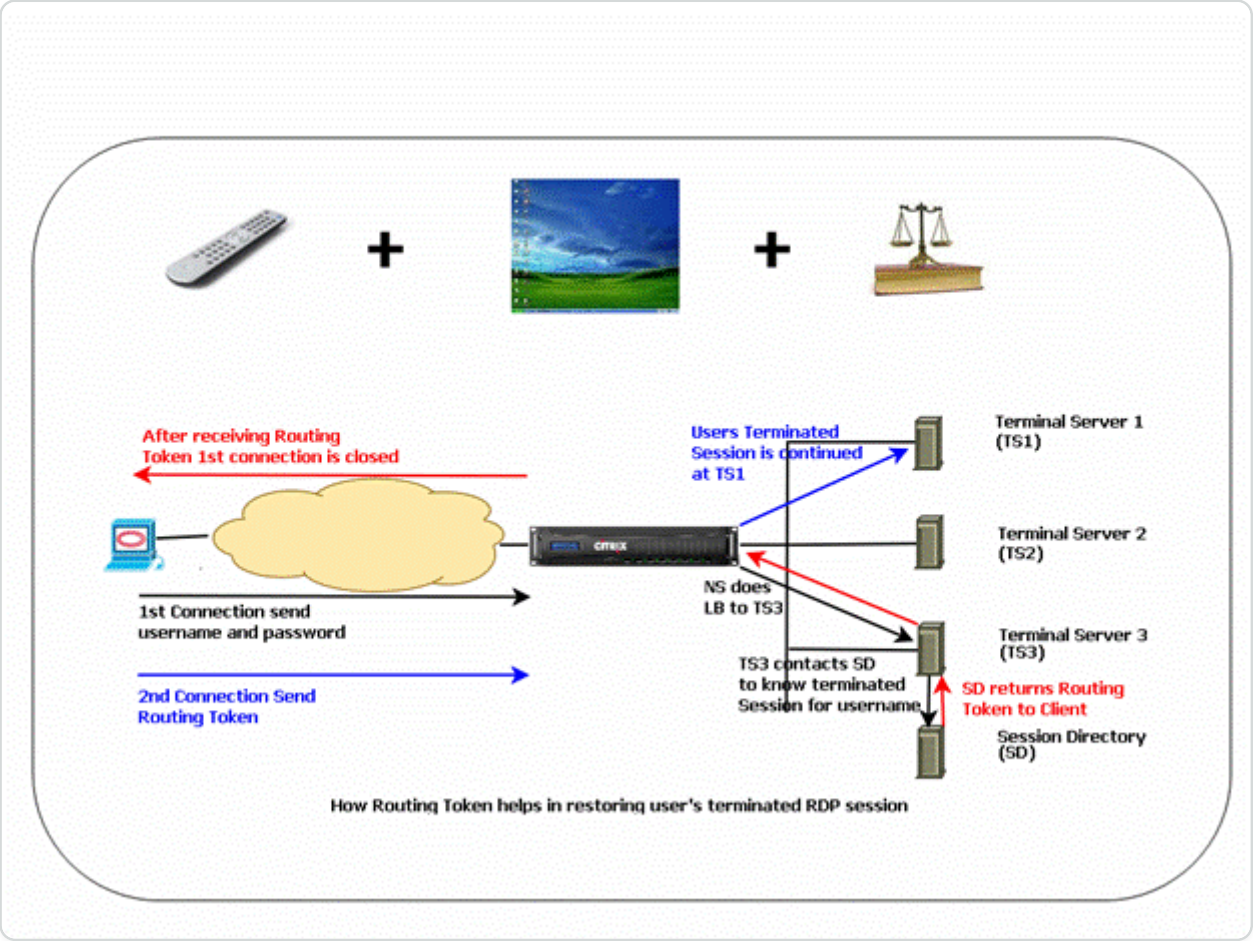

NOTE

- When an RDP service is configured, persistence is automatically maintained by using a routing token. You need not enable persistence explicitly.
- The NetScaler appliance supports only IP-based cookies.
- The nsrdp.pl script is not supported on any current version of Windows servers.

© 1997–2026 Citrix Systems, Inc. All rights reserved.

Ensure that the disconnected RDP sessions are cleared on the terminal servers at the back end to avoid flapping between two terminal servers when an RDP session is disconnected without logging out. For more information, see `https://docs.microsoft.com/en-us/previous-versions/windows/it-pro/windows-server-2003/cc758177(v=ws.10)#BKMK_2`

When you add an RDP service, by default, NetScaler adds a monitor of the type TCP and binds it to the service. The default monitor is a simple TCP monitor that checks whether a listening process exists at the 3389 port on the server specified for the RDP service. If there is a listening process at 3389, NetScaler marks this service as UP and if there is no listening process, it marks the service as DOWN.

For more efficient monitoring of an RDP service, in addition to the default monitor, you can configure a script monitor that is meant for the RDP protocol. When you configure the scripting monitor, the NetScaler opens a TCP connection to the specified server and sends an RDP packet. The monitor marks the service as UP only if it receives a confirmation of the connection from the physical server. Therefore, from the scripting monitor, the NetScaler can know whether the RDP service is ready to service a request.

The monitor is a user-type monitor and the script is located on the NetScaler at /nsconfig/monitors/nsrdp.pl. When you configure the user monitor, the NetScaler runs the script automatically. To configure the scripting monitor, add the monitor and bind it to the RDP service.

To configure RDP load balancing, create services of type RDP and bind them to an RDP virtual server.

To configure RDP load balancing services by using the command line interface

At the command prompt, type the following commands to configure an RDP load balancing setup and verify the configuration:

```
add service <name>@ <serverName> <serviceType> <port>
```

Note: Repeat the preceding command to add more services.

Example

```
> add service ser1 10.102.27.182 RDP 3389

Done
```

© 1997–2026 Citrix Systems, Inc. All rights reserved.

```
> add service ser2 10.102.27.183 RDP 3389

Done

>show service ser1

ser1 (10.102. 27.182:3389) - RDP

        State: UP

…

            Server Name: 10.102.27.182

            Server ID : 0           Monitor Threshold : 0

        Down state flush: ENABLED

…

1)      Monitor Name: tcp-default

                State: UP       Weight: 1

…

                Response Time: 4.152 millisec

 Done
```

To configure RDP load balancing services by using the configuration utility

Navigate to **Traffic Management > Load Balancing > Services**, and create services of type RDP.

To configure an RDP load balancing virtual server by using the command line interface

At the command prompt, type the following commands to configure an RDP load balancing virtual server and verify the configuration:

© 1997–2026 Citrix Systems, Inc. All rights reserved.

```
add lb vserver <name>@ <serviceType> <ipAddress> <port>


bind lb vserver <name>@ <serviceName>


Bind all the RDP services to be load balanced to the virtual server.
```

Example:

This example has two RDP services bound to the RDP virtual server.

```
add lb vs v1 rdP 10.102.27.186 3389
Done


bind lb vs v1 ser1
service "ser1" bound


bind lb vs v1 ser2
service "ser2" bound
Done


sh lb vs v1
v1 (10.102.27.186:3389) - RDP   Type: ADDRESS
State: UP
```

© 1997–2026 Citrix Systems, Inc. All rights reserved.

```
…

No. of Bound Services :  2 (Total)       2 (Active)

Configured Method: LEASTCONNECTION

  Current Method: Round Robin, Reason: A new service is bound

Mode: IP

Persistence: NONE

  L2Conn: OFF



1) ser1 (10.102.27.182: 3389) - RDPState: UP   Weight: 1

2) ser2 (10.102.27.183: 3389) - RDPState: UP   Weight: 1

Done
```

To configure an RDP load balancing virtual server by using the configuration utility

Navigate to **Traffic Management > Load Balancing > Virtual Servers**, create a virtual server of type RDP, and bind RDP services to this virtual server.

To configure a scripting monitor for RDP services by using the command line interface

At the command prompt, type the following commands:

```
add lb monitor <monitorName> USER -scriptName nsrdp.pl



bind lb monitor <monitorName> <rdpServiceName>
```

Example:

© 1997–2026 Citrix Systems, Inc. All rights reserved.

```
add service ser1 10.102.27.182 RDP 3389



add lb monitor RDP_MON USER -scriptName nsrdp.pl



bind lb monitor RDP_MON ser1
```

To configure a scripting monitor for RDP services by using the configuration utility

1. Navigate to **Traffic Management > Load Balancing > Monitors**, and create a monitor of type USER.
2. In Special Parameters, in the Script Name list, select nsrdp.pl, and then bind this monitor to an RDP service.

Priority order for load balancing services

The priority order for services feature enables you to prioritize the order for services or service groups based on the load balancing selection preferences. You can configure the priority order when you do the following:

- Bind a service to a load balancing virtual server.
- Bind a service group to a load balancing virtual server.
- Bind a service group member to the load balancing service group.

Currently, you can configure the priority order for services using the following approaches. However, these approaches have the following limitations:

- Configuring a backup virtual server chain: The number of configuration lines is high, and you must run the `show` command several times to know the state of all the LB services for each virtual server.
- Configuring the preferred location: You must create location entries for all your application endpoints.

The priority order for services feature addresses the preceding limitations with fewer configuration commands, and helps you to accomplish the preferred location configuration without the need of location representation of all load balancing services' IP addresses.

© 1997–2026 Citrix Systems, Inc. All rights reserved.

Configure priority order for load balancing services

To configure the priority order for load balancing services, the `-order <number>` parameter is added to the bind commands.

NOTE:

The lowest order number has the highest priority.

Command:

```
bind lb vserver <vservername> <servicename/servicegroupname> -order <number>
```

For example, consider a set of services that are bound to a load balancing virtual server (vs1). Using the `-order <number>` parameter, you can prioritize the order of selection of services as follows:

- Set 1 (s1, s2) bound to vs1 – order 1
- Set 2 (s3, s4) bound to vs1 – order 2
- Set 3 (s5, s6) bound to vs1 – order 3

After you bind the services to vs1, and when vs1 receives the client traffic, the order of selection of services is as follows:

- The virtual server (vs1) first selects the services in set 1 (s1 and s2) with order number 1, because this set is assigned the lowest order number. By default, the lowest order number has the highest priority.
- If all the services in set 1 are DOWN, vs1 selects set 2 (s3 and s4) with order number 2.
- If all the services in set 1 and set 2 are down, vs1 selects set 3 (s5 and s6) with order number 3.

Configure priority order for load balancing services using the CLI

To configure the priority order for the load balancing services, type the following commands at the command prompt:

1. Add an LB virtual server.

   ```
   add lb vserver vs1 HTTP 1.1.1.1 80
   ```

2. Add LB services.

   ```
   add service s[1-6] 2.2.2.[1-6] HTTP 80
   ```

© 1997–2026 Citrix Systems, Inc. All rights reserved.

3. Set the order number and bind the services to the LB virtual server.

```
bind lb vserver vs1 s1 -order 1
```

```
bind lb vserver vs1 s2 -order 1
```

```
bind lb vserver vs1 s3 -order 2
```

```
bind lb vserver vs1 s4 -order 2
```

```
bind lb vserver vs1 s5 -order 3
```

```
bind lb vserver vs1 s6 -order 3
```

Configure priority order for load balancing services using the GUI

Prerequisites:

- You have created a load balancing virtual server.
- You have created services.

To configure the priority order for load balancing services and bind them to the virtual server, do the following:

1. Navigate to **Traffic Management > Load Balancing > Virtual Servers**, and double-click the load balancing virtual server.
2. In **Load Balancing Virtual Server**, under the **Services and Service Groups** section, click **Load Balancing Virtual Server Service Binding**.
3. In the **Load Balancing Virtual Server Service Binding** dialog box, click **Add Binding**.
4. In the **Service Binding** dialog box, select a service.
5. Type a number in the **Order** field to set the priority order for the service.
6. Click **Bind**.
7. Repeat steps 1–6 to configure different priority order number for different services.

Configure priority order for load balancing services using LB policy commands

By default, the lowest order number has the highest priority. However, you can defer this default behavior using the new LB action and policy commands. You can configure the service selection order based on the incoming client traffic or client data.

© 1997–2026 Citrix Systems, Inc. All rights reserved.

For example, consider a set of services that are bound to a virtual server (vs1). Using the `-order <number>` parameter, you have configured the priority order for services as follows:

- Set 1 (s1, s2) bound to vs1 – order 1
- Set 2 (s3, s4) bound to vs1 – order 2
- Set 3 (s5, s6) bound to vs1 – order 3

By default, the lowest order number has the highest priority. Therefore, the default priority order of preference is 1, 2, and 3 for services in set 1, set2, and set3, respectively. However, for a specific client traffic, you want to change the priority order to 3, 1, and 2. To achieve this, you can add an LB policy and bind it to vs1.

An LB policy command consists of two elements: a rule, and an action. The rule is associated with an action, which is performed if a request matches the rule.

NOTE:

The LB policy commands are common for both LB and GSLB configuration and are applicable for the requests handled by the NetScaler appliance.

LB action

Expression:

```
add lb action <name> <type> <string>
```

Example:

```
add lb action act1 -type SELECTIONORDER -value 3 2 1
```

Parameters:

- `name`: Name of the action.
- `type`: Type of action.
- `string`: Value for the specified action.

LB policy

Expression:

```
add lb policy <name> <rule> <action> <undefaction>
```

© 1997–2026 Citrix Systems, Inc. All rights reserved.

Example:

```
add lb policy pol1 -rule CLIENT.IP.SRC.EQ(8.8.8.8) -action act1
```

Parameters:

- `name`: Name of the policy.
- `rule`: A rule consists of one or more expressions. The rule is associated with an action, which is performed if the request matches the rule.
- `action`: DROP, NOLBACTION, and RESET are supported.
- `undefaction`: The NetScaler appliance generates an undefined event (UNDEF event) when a request does not match a policy. You can use the `set lb param -undefAction <action>` command to set the undefined action. You can assign these actions to an undefined event: DROP, NOLBACTION, and RESET.

Let's consider an example where you add an LB action, LB policy, and bind the policy to a load balancing virtual server (vs1) as follows:

```
add lb action act1 -type SELECTIONORDER -value 3 1 2
```

```
add lb policy pol1 -rule CLIENT.IP.SRC.EQ(8.8.8.8) -action act1
```

```
bind lb vserver vs1 -policyName pol1 -priority 10
```

The rule selects the client traffic that matches the IP address, `8.8.8.8`, and sends that traffic to vs1. The LB action type (`SELECTIONORDER`) defines the service selection order. After you bind the LB policy to vs1, and when vs1 receives the client traffic from the IP address `8.8.8.8`, the services are selected in the following order:

1. The virtual server (vs1) selects services in set 3 (s5 and s6) with priority order 3.
2. If all the services in set 3 are DOWN, vs1 selects set 1 (s1 and s2) with priority order 2.
3. If all the services in set 3 and set 2 are down, the vs1 selects set 1 (s1 and s2) with order 1.

Configure priority order for load balancing services with LB policy commands using the CLI

To configure priority order for load balancing services using LB policy commands, type the following commands at the command prompt:

1. Add an LB action.

© 1997–2026 Citrix Systems, Inc. All rights reserved.

```
add lb action act1 -type SELECTIONORDER -value 3 1 2
```

2. Add an LB policy.

```
add lb policy pol1 -rule CLIENT.IP.SRC.EQ(8.8.8.8) -action act1
```

3. Add an LB virtual server.

```
add lb vserver vs1 HTTP 1.1.1.1 80
```

4. Bind the LB policy to the LB virtual server.

```
bind lb vs vs1 -policyName pol1 -priority 10
```

5. Add LB services.

```
add service s[1-6] 2.2.2.[1-6] HTTP 80
```

6. Set the order and bind the services to the LB virtual server.

```
bind lb vserver vs1 s1 -order 1
```

```
bind lb vserver vs1 s2 -order 1
```

```
bind lb vserver vs1 s3 -order 2
```

```
bind lb vserver vs1 s4 -order 2
```

```
bind lb vserver vs1 s5 -order 3
```

```
bind lb vserver vs1 s6 -order 3
```

Configure priority order for load balancing services with the LB policy commands using the GUI

Prerequisites:

- You have created a load balancing virtual server.
- You have created services.

Step 1 - Create an LB Action:

1. Navigate to **AppExpert > LB > Actions**.
2. In **LB Actions**, click **Add**.
3. In the **Create LB Actions** dialog box, specify values for the following parameters:
    - **Action Name**

© 1997–2026 Citrix Systems, Inc. All rights reserved.

- **Type**
- **Value**

> **NOTE:**
>
> The numbers in the **Value** field are separated by a space.

4. Click **Create**.

Step 2 - Create an LB Policy:

1. Navigate to **AppExpert > LB > Policies**.
2. In **LB Policies**, click **Add**.
3. In the **Create LB Policies** dialog box, specify values for the following parameters:

   - **Name**: pol1
   - **Action**: act1
   - **Undefined-Result Action**: NOLBACTION
   - **Expression**: CLIENT.IP.SRC.EQ(8.8.8.8)

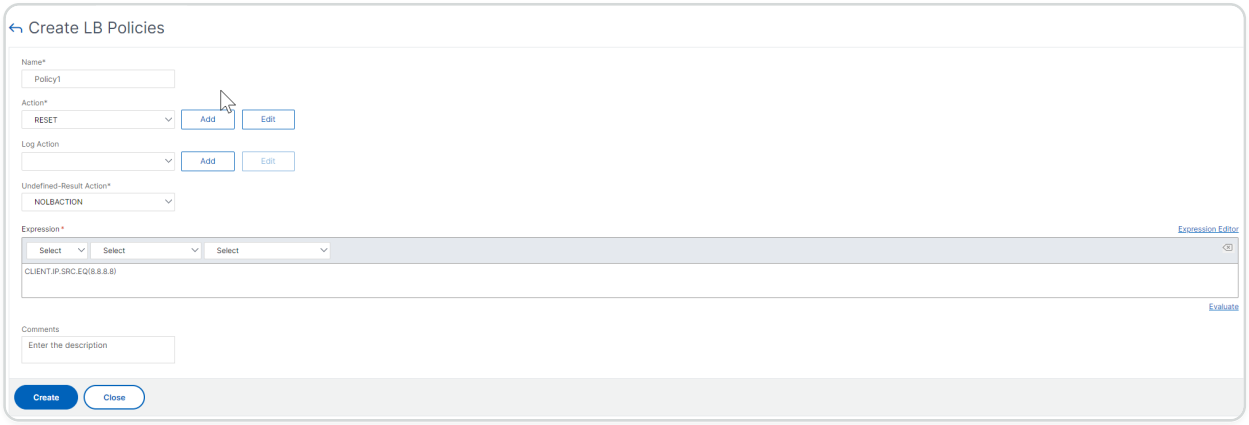

4. Click **Create**.

Step 3 - Bind the LB policy to the LB virtual server:

1. Navigate to **Traffic Management > LB > Virtual Servers** and double-click the virtual server.
2. In **Advanced Settings**, click **Policies**.
3. In the **Policies** section, click the plus (+) icon.
4. In the **Choose Type** dialog box, specify values for the following parameters:

   - **Choose Policy**: LB

© 1997–2026 Citrix Systems, Inc. All rights reserved.

- **Choose Type**: Request

5. Click **Add Binding**.
6. In the **Policy Binding** dialog box, specify values for the following parameters:
   - **Select Policy**
   - **Priority**
   - **Goto Expression**
   - **Invoke LabelType**
7. Click **Bind**.

Step 4 - Configure priority order for load balancing services:

To configure priority order for load balancing services, see the **Configure priority order for load balancing services using the GUI** procedure.

Persistence settings for services

If persistence is configured for a service, then preference is always given to persistence, by default.

For example, consider a service with persistence configured and priority order 1. Even if a service with priority order 0 is UP, the preference is always given to the service with priority order 1 because of the persistence configuration.

However, you can override this default behavior with the following CLI command:

```
set lb param –overridePersistencyforOrder <YES/NO>
```

Let's consider the following example:

A set of services is bound to a virtual server (vs1) with the following priority order:

- Set 1 (s1, s2) bound to vs1 – order 1
- Set 2 (s3, s4) bound to vs1 – order 2

Type the following command at the command prompt to override persistency:

```
set lb parameter -overridePersistencyforOrder YES
```

If set 1 (services with persistence is configured) is DOWN, then set 2 services handle all the requests until set 1 services are UP. A persistence entry for priority 2 is created.

© 1997–2026 Citrix Systems, Inc. All rights reserved.

Let's assume that after some time, the set 1 services are UP. Now, both set 1 and set 2 services are UP to handle the requests. In this scenario, new load balancing decisions are made as higher order services are UP. The persistence entry is overridden with a new load balancing entry.

Priority toggle

With the priority toggle feature, you can toggle all the traffic to a low-priority service during version upgrade for a service with a higher priority order. You can use the following commands to toggle priority:

- `set lb vserver -toggleorder<Ascending/Descending>`
- `set lb vserver v1 -orderthreshold 80`

For example, let's consider that there are two services with the following priorities:

- Service 1- order 0
- Service 2 – order 1

By default, service 1 handles all the traffic. If service 1 needs to be upgraded, then the traffic needs to be rerouted to service 2.

At the command prompt, type the following commands to toggle priority:

```
set lb vserver –toggleorder Descending
```

By default, 0 has higher priority. However, after priority toggling, 1 is considered as a higher priority. If persistence entry is present for the service, the persistence preference behavior is as explained in the **Persistence settings for services** section.

Set priority order for service group and service

You can set a priority order for all the services in the service group or set explicitly priority order for some of the services in the group using the following options:

- **Service Group Level**: This priority setting applies to all services within the group by default.
- **Member Level**: This priority setting applies specifically to a single service within the group. It allows you to override the group-level priority order for that particular service.

For example, if you have set the service group priority to 2, you can also set a priority of 1 to one of the services within the group. In this case, the service with the priority set to 1 retains that priority, while all other members of the service group retain the priority of 2.

© 1997–2026 Citrix Systems, Inc. All rights reserved.

Use Case 1: Prioritize servers within a single service group

You can control the server selection order within a service group by assigning priority levels to each server and binding them accordingly.

Perform the following steps using the CLI:

1. Create the service group.

   ```
   add servicegroup sg1 HTTP
   ```

2. Bind servers with specific order values.

   ```
   bind servicegroup sg1 1.1.1.1 80 -order 1

   bind servicegroup sg1 1.1.1.2 80 -order 2
   ```

In this scenario, traffic get directed to 1.1.1.1 first. If 1.1.1.1 becomes unavailable, traffic then get directed to 1.1.1.2.

Use case 2: Prioritize entire server farms (Multiple Service Groups)

You can enhance traffic distribution among various server farms by assigning priority orders when binding service groups to the load balancing virtual server.

Perform the following steps using the CLI:

1. Create the service groups.

   ```
   add servicegroup sg1 HTTP

   add servicegroup sg2 HTTP
   ```

2. Create the load balancing virtual server.

   ```
   add lb vserver v3 HTTP 4.4.4.4 80 -persistenceType NONE -cltTimeout 180
   ```

3. Bind service groups with specific order values to the virtual server.

   ```
   bind lb vserver v3 sg1 -order 1

   bind lb vserver v3 sg2 -order 2
   ```

© 1997–2026 Citrix Systems, Inc. All rights reserved.

In this scenario, traffic gets directed to sg1 (representing a server farm) first. If sg1 becomes unavailable or reaches a defined threshold, traffic then gets directed to sg2 (another server farm).

Use case 1: SMPP load balancing

Millions of short messages are exchanged daily between individuals and value-added service providers, such as banks, advertisers, and directory services, by using the short message peer to peer (SMPP) protocol. Often, message delivery is delayed because servers are overloaded and traffic is not optimally distributed among the servers. The NetScaler supports SMPP load balancing and provides optimal distribution of messages across your servers, preventing poor performance and outages.

The NetScaler performs load balancing on the server side when messages are received from clients and on the client side when messages are received from servers.

Load balancing of SMPP messages by the NetScaler provides the following benefits:

- Better load distribution on servers, which translates to faster response time to end users
- Server health monitoring and better failover capabilities
- Quick and easy addition of new servers (message centers) without changing the client configuration
- High availability

Introduction to SMPP

SMPP is an application layer protocol for the transfer of short messages between External Short Message Entities (ESME), Routing Entities (RE) and Message Centers (MC) over long-lived TCP connections. It is used for sending short message service (SMS) messages between friends, contacts, and third parties such as banks (mobile banking), advertisers (mobile commerce), and directory services. Messages from an ESME (non-mobile entity) arrive at the MC, which distributes them to short message entities (SMEs) such as mobile phones. SMPP is also used by SMEs to send short messages to third parties (for example, for purchase of products, bill payment, and funds transfer). These messages arrive at the MC and are forwarded to the destination MC or ESME.

The following diagram shows the different SMPP entities: ESMEs, REs, and MCs, in a mobile network.

© 1997–2026 Citrix Systems, Inc. All rights reserved.

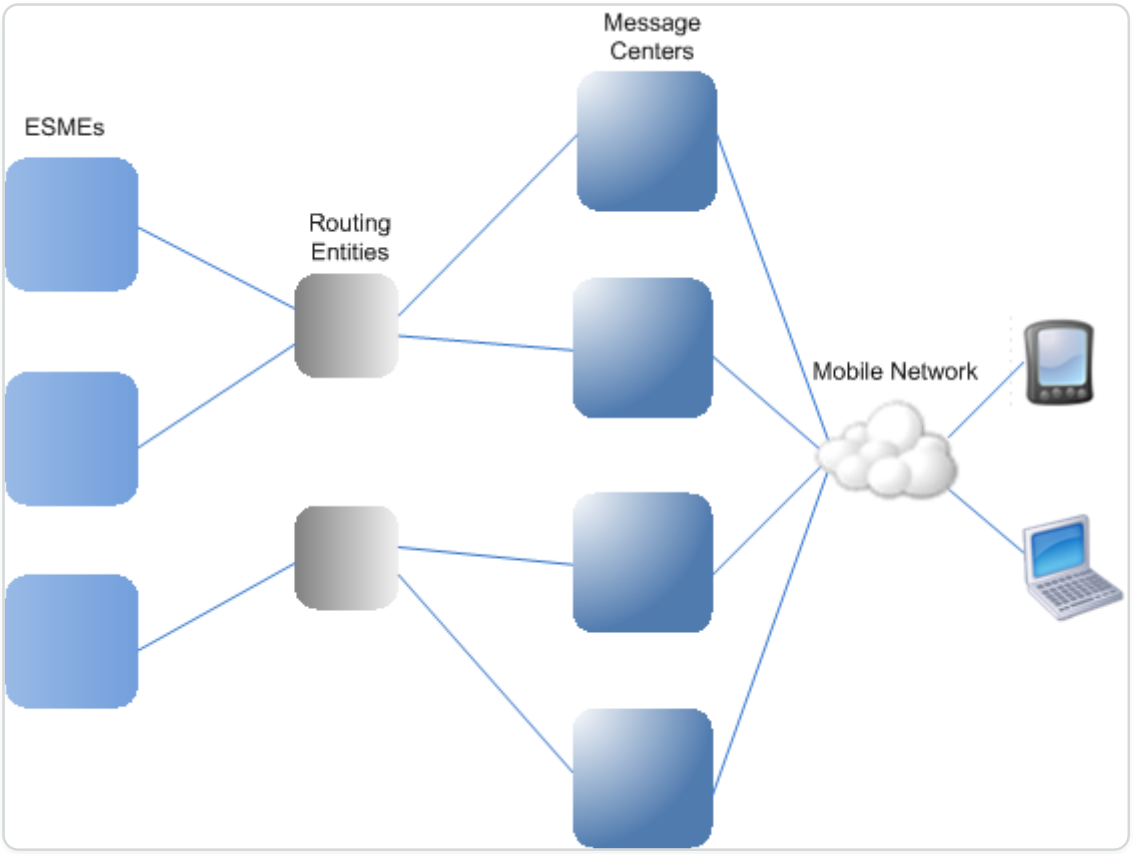

Architecture Overview of the Different SMPP Entities in a Mobile Network

Note: The terms client and ESME are used interchangeably throughout the document.

An ESME (client) opens a connection to the MC in one of the three modes: as a transmitter, a receiver, or a transceiver. As a transmitter, it can only submit messages for delivery. As a receiver, it can only receive messages. As a transceiver, the ESME can both submit and receives messages. The ESME sends the MC one of the three messages (also known as PDUs): bind_transmitter, bind_receiver, or bind_transceiver. The MC responds with a bind_transmitter_resp, bind_receiver_resp, or bind_transceiver_resp, as appropriate for the request.

After the connection is established, the ESME can, depending on the mode in which it is bound to the MC, send a submit_sm or data_sm message, receive a deliver_sm or data_sm message, or send and receive any of these types of messages. The ESME can also send ancillary messages, such as query_sm, replace_sm, and cancel_sm, to query the status of an earlier message delivery, replace an earlier message with a new message, or cancel an undelivered message.

If a message is not delivered because an ESME is not available or a mobile subscriber is not online, the message is queued. Later, when the MC detects that the mobile subscriber is now

© 1997–2026 Citrix Systems, Inc. All rights reserved.

reachable, it sends an alert_notification PDU to the ESME over a receiver or transceiver session, requesting delivery of any queued messages.

Each request PDU has a unique sequence number. The response PDU has the same sequence number as the original request. Because message exchange over SMPP can be in asynchronous mode, an ESME or an MC can send multiple requests at a time. The sequence number plays a crucial role in returning the response in the same SMPP session. In other words, the sequence number makes request and response matching possible.

The following diagram shows how the traffic flow uses the various PDUs when the ESME binds as a transceiver.

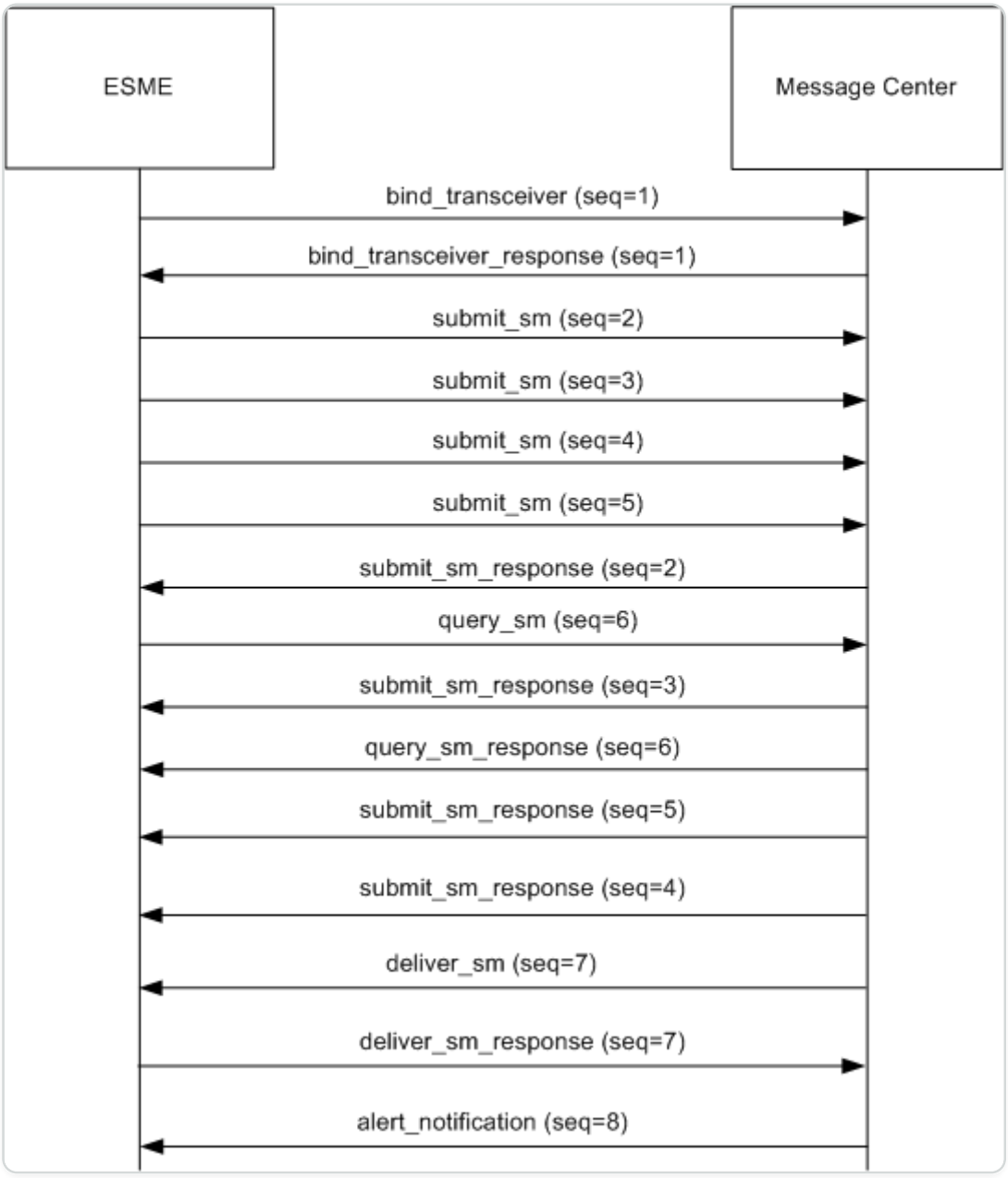

Limitation:

© 1997–2026 Citrix Systems, Inc. All rights reserved.

The NetScaler appliance does not support out bound operations. That is, a message center cannot initiate an SMPP session with an ESME through the NetScaler appliance.

How SMPP Load Balancing Works on the NetScaler

An ESME (client) sends a bind message to open a connection to the NetScaler. The ADC authenticates each ESME and, if successful, responds with an appropriate message. The NetScaler establishes a connection with each message center and load balances all the messages among these message centers. When the ADC receives a message from a client, it reuses an open connection to the message center or sends a bind request to a message center if an open connection is not available.

The ADC can load balance messages originating from the clients and from the servers. It can monitor the health of the message centers and handle concatenated messages. It also provides content switching support for the message centers.

Messages Originating from the ESMEs

Each ESME must be added as a user on the NetScaler for authentication. The client establishes a TCP connection with an SMPP virtual server configured on the ADC by sending a bind request. The ADC authenticates the client and, if successful, parses the bind message. The ADC then sends the request to the message center selected by the configured load balancing method. If a connection to the message center is not available for reuse, the ADC opens a TCP connection with the message center by sending a new bind request to the message center.

Before forwarding the response (submit_sm_resp or data_sm_resp) from the message center to the client, the ADC adds a custom server ID to the message ID to identify the message center for ancillary operations, such as query, replace, or cancel requests for a message, by the client. Requests from other clients are load balanced in the same way.

In the original bind request, a client specifies the address range that it can serve. This range is used for forwarding deliver_sm or data_sm messages from the message centers to the clients.

Messages Originating from a Message Center

ESMEs that can handle a specific address range are grouped into a cluster. All the nodes in a cluster provide the same credentials. Within a cluster, only the round robin method is used for load balancing. To deliver mobile originated (MO) messages, the message center sends a deliver_sm message to the NetScaler. If a cluster that can serve the destination address range (for example,

© 1997–2026 Citrix Systems, Inc. All rights reserved.

numbers starting with 998) is bound to the ADC, it selects that cluster, and then load balances the message among the ESME nodes in that cluster.

If an ESME that can serve deliver_sm messages for the address range is not bound to the ADC, and message queuing is enabled, the message is queued until such a client binds to the ADC in a receiver or transceiver mode. You can specify the size of the queue.

The following diagram illustrates the internal flow of PDUs between ESMEs, NetScaler, and the message centers. For simplicity, only two ESMEs and two message centers are shown.

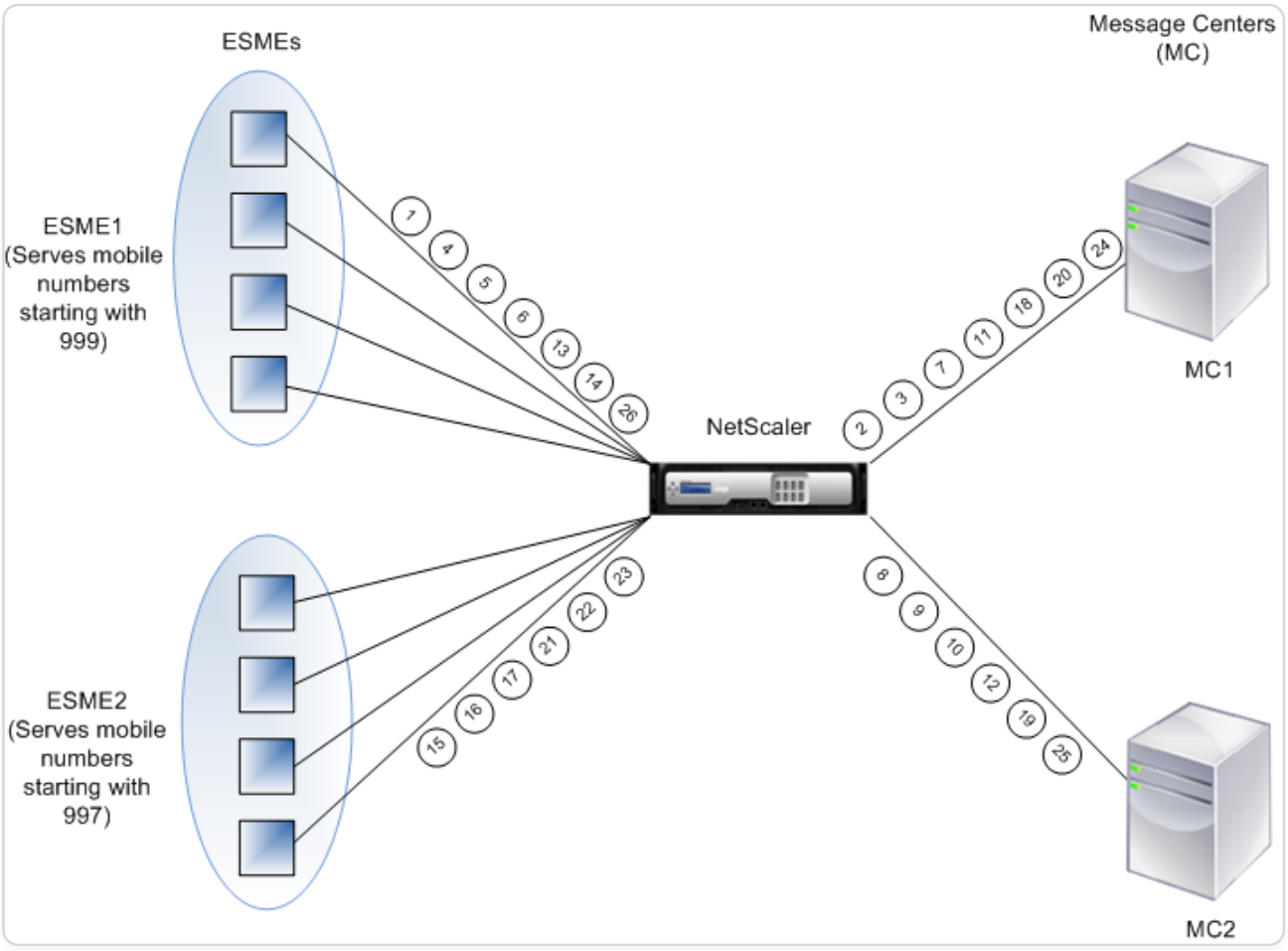

Flow of messages (PDUs):

1. ESME1 sends bind request to NetScaler®
2. NetScaler sends bind request to MC1
3. MC1 sends bind response to NetScaler
4. NetScaler sends bind response to ESME1
5. ESME1 sends submit_sm(1) to NetScaler
6. ESME1 sends submit_sm(2) to NetScaler
7. NetScaler forwards submit_sm(1) to MC1

© 1997–2026 Citrix Systems, Inc. All rights reserved.

8. NetScaler sends bind request to MC2
9. MC2 sends bind response to NetScaler
10. NetScaler forwards submit_sm(2) to MC2
11. MC1 sends submit_sm_resp(1) to NetScaler
12. MC2 sends submit_sm_resp(2) to NetScaler
13. NetScaler forwards submit_sm_resp(1) to ESME1
14. NetScaler forwards submit_sm_resp(2) to ESME1
15. ESME2 sends bind request to NetScaler
16. NetScaler sends bind response to ESME2
17. ESME2 sends submit_sm(3) to NetScaler
18. NetScaler forwards submit_sm(3) to MC1
19. MC2 sends deliver_sm to NetScaler (ESME2 serves the address range specified in the message)
20. MC1 sends submit_sm_resp(3) to NetScaler
21. NetScaler forwards submit_sm_resp(3) to ESME2
22. NetScaler forwards deliver_sm to ESME2
23. ESME2 sends deliver_sm_resp to NetScaler
24. MC1 sends alert_notification to NetScaler (ESME1 serves the address range specified in the message)
25. NetScaler forwards deliver_sm_resp to MC2
26. NetScaler forwards the alert_notification to ESME1

Health Monitoring of Message Centers

By default, a TCP_default monitor is bound to an SMPP service, but you can bind a custom monitor of type SMPP. The custom monitor opens a TCP connection to the message center and sends an enquire_link packet. Depending on the success or failure of the probe, the service is marked UP or DOWN.

Content Switching on Message Centers

Message centers can accept multiple connections (or bind requests) from ESMEs. You can configure the NetScaler to content switch these requests based on the SMPP bind parameters. Following are some common expressions for configuring methods to select a message center:

© 1997–2026 Citrix Systems, Inc. All rights reserved.

- Based on the address range: In the following sample expression, the ADC selects a specific message center if the address range starts at 988.

Example:

SMPP.BINDINFO.ADDRESS_RANGE.CONTAINS("\^988")

- Based the ESME ID: In the following sample expression, the ADC selects a specific message center if the ESME ID equals ESME1.

Example:

SMPP.BINDINFO.SYSTEM_ID.EQ("ESME1")

- Based on the ESME type: In the following sample expression, the ADC selects a specific message center if the ESME type is VMS. VMS stands for voice mail system.

Example:

SMPP.BINDINFO.SYSTEM_TYPE.EQ("VMS")

- Based on the type of number (TON) of the ESME: In the following sample expression, the ADC selects a specific message center if TON equals 1 (1 stands for an international number.)

Example:

SMPP.BINDINFO.ADDR_TON.EQ(1)

- Based on the number plan indicator (NPI) of the ESME: In the following sample expression, the ADC selects a specific message center if NPI equals 0 (0 stands for an unknown connection.)

Example:

SMPP.BINDINFO.ADDR_NPI.EQ(0)

- Based on the bind type: In the following sample expression, the ADC selects a specific message center if the bind type is TRANSCEIVER. (A transceiver can send and receive messages.)

Example:

SMPP.BINDINFO.TYPE.EQ(TRANSCEIVER)

© 1997–2026 Citrix Systems, Inc. All rights reserved.

Concatenated Message Handling

An SMS can hold a maximum of 140 bytes. Longer messages must be broken down into smaller parts. If the destination mobile is capable, the messages are combined and delivered as one long SMS. The NetScaler forwards the fragments of a message to the same message center. Each message contains a reference number, a sequence number, and the total number of fragments. The reference number is the same for each fragment of a long message. The sequence number specifies that position of the particular fragment in the complete message. After all the fragments are received, the ESME combines the fragments into one long message and delivers the message to the mobile subscriber.

If a client disconnects from an active connection, the connection to the message center is not closed. It is reused for requests from other clients.

Limitation

Message IDs, from the message center, longer than 59 bytes are not supported. If the message ID length returned by the message center is more than 59 bytes, ancillary operations fail and the NetScaler responds with an error message.

Configuring SMPP Load Balancing on the NetScaler

Perform the following tasks to configure SMPP load balancing on the ADC:

1. Add an SMPP user. The ADC authenticates the user before it accepts a bind request from the user. The user is typically an ESME.
2. Add a load balancing virtual server, specifying the protocol as SMPP.
3. Add a service, specifying the protocol as SMPP, and a custom server ID that is unique for each server. Bind the service to the load balancing virtual server created earlier.
4. Optionally, create a service group and add services to the service group.
5. Optionally, add a monitor of type SMPP-ECV and bind it to the service. A TCP-default monitor is bound by default.
6. Set the SMPP parameters, such as client mode and message queue.

To configure SMPP load balancing by using the command line

At the command prompt, type:

© 1997–2026 Citrix Systems, Inc. All rights reserved.

```
add smpp user <username> -password <password>

add service <name> <IP> SMPP <port> –customserverID <customserverID>

add lb vserver <name> <IP> SMPP <port>

bind lb vserver <name> <service name>

set smpp param
```

Example

```
add smpp user smppclient1 -password c03ebb540695b6110eb31172f32245a1
-encrypted -encryptmethod ENCMTHD_2

add smpp user smppclient2 -password c03ebb540695b6110eb31172f32245a1
-encrypted -encryptmethod ENCMTHD_2

add service smmpsvc 10.102.84.140 SMPP 2775 -gslb NONE -maxClient 0
-maxReq 0 -cip DISABLED -usip NO -useproxyport YES -sp ON -cltTimeout 180
-svrTimeout 360 -CustomServerID ab -CKA NO -TCPB NO -CMP NO

add service smmpsvc2 10.102.81.175 SMPP 2775 -gslb NONE -maxClient 0
-maxReq 0 -cip DISABLED -usip NO -useproxyport YES -sp ON -cltTimeout 180
-svrTimeout 360 -CustomServerID xy -CKA NO -TCPB NO -CMP NO

add lb vserver smppvs SMPP 10.102.239.179 2775 -persistenceType NONE
-cltTimeout 180

bind lb vserver smppvs smmpsvc2

bind lb vserver smppvs smmpsvc

set smpp param -addrrange "d*"
```

To configure SMPP load balancing by using the configuration utility

1. Navigate to **System > User Administration > SMPP Users**, and add an SMPP user.
2. Navigate to **Traffic Management > Load Balancing > Configure SMPP Parameters**, and set the parameters as required by your deployment.

© 1997–2026 Citrix Systems, Inc. All rights reserved.

3. Navigate to **Traffic Management > Load Balancing > Virtual Servers**, and add a virtual server of type SMPP.
4. Click in the Service section, add a service of type SMPP, and specify a Server ID.

Use case 2: Configure rule based persistence based on a name-value pair in a TCP byte stream

Some protocols transmit name-value pairs in a TCP byte stream. The protocol in the TCP byte stream in this example is the Financial Information eXchange (FIX) protocol. In non-XML implementation, the FIX protocol enables two hosts communicating over a network to exchange business or trade-related information as a list of name-value pairs (called “FIX fields”). The field format is `<tag>=<value><delimiter>`. This traditional tag-value format makes the FIX protocol ideal for the use case.

The tag in a FIX field is a numeric identifier that indicates the meaning of the field. In the example;

- The tag 35 indicates the message type.
- The value after the equal sign holds a specific meaning for the given tag and is associated with a data type. A value of A for the tag 35 indicates that the message is a logon message.
- The delimiter is the nonprinting “Start of Header” (SOH) ASCII character (0x01), which is the caret symbol (\^).
- Each field is also assigned a name. The field with tag 35 is the msgType field.

Following is an example of a logon message.

8=FIX.4.1 9=61 35=A 49=INVMGR 56=BRKR 34=1 52=20000426-12:05:06 98=0 108=30 10=157

Your choice of persistence type for a tag-value list such as the one shown above is determined by the options that are available to you for extracting a particular string from the list. Token-based persistence methods require you to specify the offset and length of the token that you want to extract from the payload. The FIX protocol does not allow you to do that, because the offset of a given field and the length of its value can vary from one message to another. This variation depends on the message type, the preceding fields, and the lengths of the preceding values. It also varies based on the implementation from one to another, depending on whether custom fields have been defined. Such variations make it impossible to predict the exact offset of a given field or to specify the length of the value that is to be extracted as the token. In this case, therefore, rule based persistence is the preferred persistence type.

© 1997–2026 Citrix Systems, Inc. All rights reserved.

Assume that a virtual server fixlb1 is load balancing TCP connections to a farm of servers hosting instances of a FIX-enabled application. You want to configure persistence for connections on the basis of the value of the SenderCompID field, which identifies the firm sending the message. The tag for this FIX field is 49 (shown in the earlier logon message example).

To configure rule based persistence for the load balancing virtual server, set the persistence type for the load balancing virtual server to RULE and configure the rule parameter with an expression. The expression must be one that extracts the portion of the TCP payload in which you expect to find the SenderCompID field, typecasts the resulting string to a name-value list based on the delimiters, and then extracts the value of the SenderCompID field (tag 49), as follows:

```
set lb vserver fixlb1 -persistenceType RULE -rule
"CLIENT.TCP.PAYLOAD(300).TYPECAST_NVLIST_T('=','\^').VALUE("\49\")"
```

Note: Backslash characters have been used in the expression because this is a CLI command. If you are using the configuration utility, do not enter the backslash characters.

If the client sends a FIX message that contains the name-value list in the earlier logon message example, the expression extracts the value INVMGR, and the NetScaler appliance creates a persistence session based on this value.

The argument to the PAYLOAD() function can be as large as you deem is necessary to include the SenderCompID field in the string extracted by the function. Optionally, you can use the SET_TEXT_MODE(IGNORECASE) function if you want the appliance to ignore the case when extracting the value of the field, and the HASH function to create a persistence session based on a hash of the extracted value. The following expression uses the SET_TEXT_MODE(IGNORECASE) and HASH functions:

```
CLIENT.TCP.PAYLOAD(500).TYPECAST_NVLIST_T('=','\^').SET_TEXT_MODE(IGNORECASE).VALUE("49").
```

Following are more examples of rules that you can use to configure persistence for FIX connections (replace `<tag>` with the tag of the field whose value you want to extract):

- To extract the value of any FIX field in the first 300 bytes of the TCP payload, you can use the expression CLIENT.TCP.PAYLOAD(300).BEFORE_STR("\^").AFTER_STR("`<tag>`=").
- To extract a string that is 20 bytes long at offset 80, cast the string to a name-value list, and then extract the value of the field that you want, use the expression CLIENT.TCP.PAYLOAD(100).SUBSTR(80,20).TYPECAST_NVLIST_T('=','\^').VALUE("`<tag>`").
- To extract the first 100 bytes of the TCP payload, cast the string to a name-value list, and extract the value of the third occurrence of the field that you want, use the expression

© 1997–2026 Citrix Systems, Inc. All rights reserved.

CLIENT.TCP.PAYLOAD(100).TYPECAST_NVLIST_T('=','\^').VALUE("`<tag>`",2). Note: If the second argument that is passed to the VALUE() function is n, the appliance extracts the value of the (n+1) `<sup>th</sup>` instance of the field because the count starts from zero (0).

Following are more examples of rules that you can use to configure persistence. Only the payload-based expressions can evaluate data being transmitted through the FIX protocol. The other expressions are more general expressions for configuring persistence based on lower networking protocols.

- CLIENT.TCP.PAYLOAD(100)
- CLIENT.TCP.PAYLOAD(100).HASH
- CLIENT.TCP.PAYLOAD(100).SUBSTR(5,10)
- CLIENT.TCP.SRCPORT
- CLIENT.TCP.DSTPORT
- CLIENT.IP.SRC
- CLIENT.IP.DST
- CLIENT.IP.SRC.GET4
- CLIENT.IP.DST.GET4
- CLIENT.ETHER.SRCMAC.GET6
- CLIENT.ETHER.DSTMAC.GET5
- CLIENT.VLAN.ID

Use case 3: Configure load balancing in direct server return mode

Load balancing in direct server return (DSR) mode allows the server to respond to clients directly by using a return path that does not flow through the NetScaler appliance. In DSR mode, however, the appliance can continue to perform health checks on services. In a high-data volume environment, sending server traffic directly to the client in DSR mode increases the overall packet handling capacity of the appliance because the packets do not flow through the appliance.

DSR mode has the following features and limitations:

- It supports one-arm mode and inline mode.
- The appliance ages out sessions based on idle timeout.

© 1997–2026 Citrix Systems, Inc. All rights reserved.

- Because the appliance does not proxy TCP connections (that is it does not send SYN-ACK to the client), it does not shut out SYN attacks. By using the SYN packet rate filter, you can control the rate of SYNs to the server. To control the rate of SYNs, set a threshold for the rate of SYNs. To get protection from SYN attacks, you must configure the appliance to proxy TCP connections. However, that requires the reverse traffic to flow through the appliance.
- In a DSR configuration, the NetScaler appliance does not replace the load balancing virtual server's IP address with the destination server's IP address. Instead, it forwards packets to a service by using the server's MAC address. The VIP must be configured on the server and ARP must be disabled for the VIP which is configured on the server. Doing so prevents the client request from bypassing the appliance when it is configured in one-arm mode. For example, a user must configure VIP in the loopback interface and disable the ARP for the same VIP.
- The appliance obtains the server's MAC address from the monitor bound to the service. However, custom user monitors (monitors of type USER), which use scripts stored on the NetScaler appliance, do not learn a server's MAC address. If you use only custom monitors in a DSR configuration, for each request the virtual server receives, the appliance attempts to resolve the destination IP address to a MAC address (by sending ARP requests). Because the destination IP address is a virtual IP address owned by the NetScaler appliance, the ARP requests always resolve to the MAC address of the NetScaler interface. Therefore, all traffic received by the virtual server is looped back to the appliance. If you use user monitors in a DSR configuration, you must also configure another monitor of a different type (for example, a PING monitor) for the services, ideally with a longer interval between probes, so that the MAC address of the servers can be learned.
- The NetScaler appliance learns the server L2 parameters from the monitor that is bound to the service. For UDP-ECV monitors, configure a receive string to enable the appliance to learn the L2 parameters of the server. If the receive string is not configured and the server does not respond, then the appliance does not learn the L2 parameters but the service is set to UP. The traffic for this service is blackholed.

In the example scenario, the services Service-ANY-1, Service-ANY-2, and Service-ANY-3 are created and bound to the virtual server Vserver-LB-1. The virtual server load balances the client request to a service, and the service responds to clients directly, bypassing the NetScaler appliance. The following table lists the names and values of the entities configured on the NetScaler appliance in DSR mode.

ENTITY TYPE	NAME	IP ADDRESS	PROTOCOL
Virtual server	Vserver-LB-1	10.102.29.94	ANY

© 1997–2026 Citrix Systems, Inc. All rights reserved.

ENTITY TYPE	NAME	IP ADDRESS	PROTOCOL
Services	Service-ANY-1	10.102.29.91	ANY
	Service-ANY-2	10.102.29.92	ANY
	Service-ANY-3	10.102.29.93	ANY
Monitors	TCP	None	None

The following diagram shows the load balancing entities and values of the parameters to be configured on the appliance.

Figure 1. Entity Model for Load Balancing in DSR Model

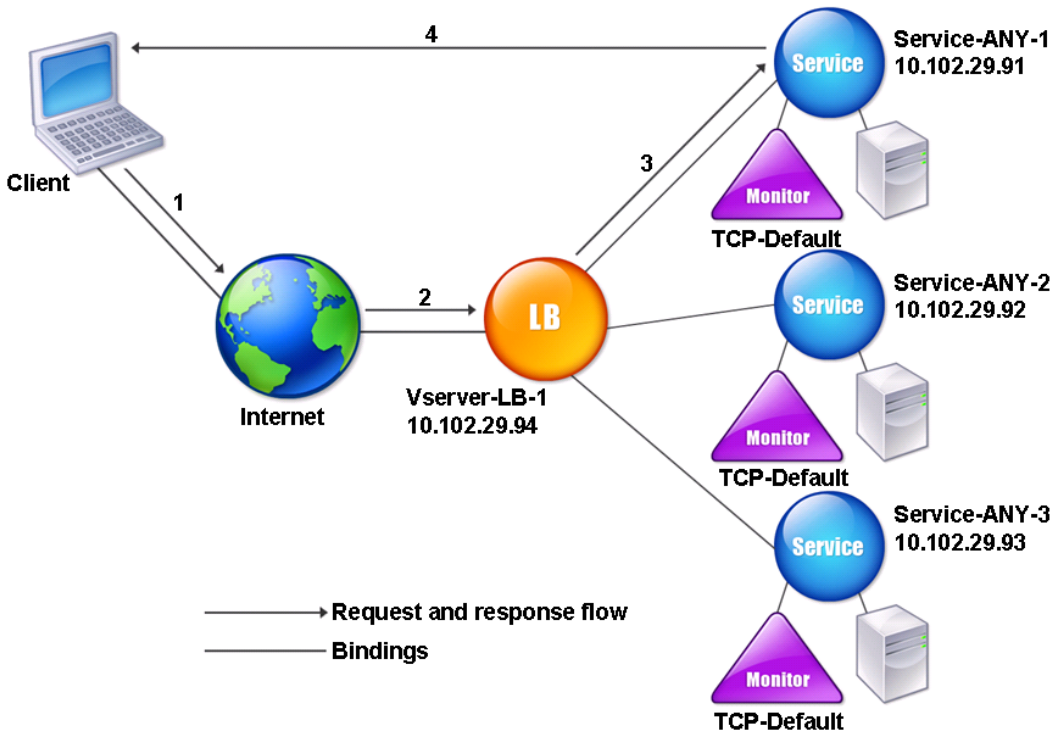

For the appliance to function correctly in DSR mode, the destination IP in the client request must be unchanged. Instead, the appliance changes the destination MAC to that of the selected server. This setting enables the server to determine the client MAC address for forwarding requests to the client while bypassing the server.

© 1997–2026 Citrix Systems, Inc. All rights reserved.

Next, you configure a basic load balancing setup as described in Setting Up Basic Load Balancing, naming the entities and setting the parameters using the values described in the previous table.

After you configure the basic load balancing setup, you must customize it for DSR mode. To do this, you configure a supported load balancing method, such as the Source IP Hash method with a sessionless virtual server. You also need to set the redirection mode to allow the server to determine the client MAC address for forwarding responses and bypass the appliance.

After you configure the load balancing method and redirection mode, you need to enable the USIP mode on each service. The service then uses the source IP address when forwarding responses.

To configure the load balancing method and redirection mode for a sessionless virtual server by using the command line interface

At the command prompt, type:

```
set lb vserver <vServerName> -lbMethod <LBMethodOption> -m
<RedirectionMode> -sessionless <Value>
```

Example

```
set lb vserver Vserver-LB-1 -lbMethod SourceIPHash -m MAC -sessionless
enabled
```

NOTE

For a service that is bound to a virtual server on which -m MAC option is enabled, you must bind a non-user monitor.

To configure the load balancing method and redirection mode for a sessionless virtual server by using the configuration utility

1. Navigate to **Traffic Management > Load Balancing > Virtual Servers**.
2. Open a virtual server, select Redirection Mode as MAC Based, and method as SOURCEIPHASH.
3. In Traffic Settings, select Sessionless Load Balancing.

© 1997–2026 Citrix Systems, Inc. All rights reserved.

To configure a service to use source IP address by using the command line interface

At the command prompt, type:

```
set service <ServiceName> -usip <Value>
```

Example:

```
set service Service-ANY-1 -usip yes
```

To configure a service to use source IP address by using the configuration utility

1. Navigate to **Traffic Management > Load Balancing > Services**.
2. Open a service, and in Traffic Settings, select **Use Source IP Address**.

Configure a loopback interface on the backend server (Windows Server)

1. Open Network Connections.
    a. Press `Win + R` to open the **Run** dialog.
    b. Type `ncpa.cpl` and press `Enter` to open the **Network Connections** window.
2. Add a Loopback Adapter.
    a. Open Device Manager, press `Win + R`, type `devmgmt.msc`, and press `Enter`.
    b. Add a New Network Adapter.
        i. In Device Manager, click **Action** > **Add legacy hardware**.
        ii. Select **Install the hardware that I manually select from a list (Advanced).** and click **Next**.
        iii. Choose **Network adapters** and click **Next**.
    c. Install the Microsoft Loopback Adapter.
        i. Select **Microsoft** as the manufacturer.
        ii. Choose **Microsoft KM-TEST Loopback Adapter** and click **Next** to install it.

© 1997–2026 Citrix Systems, Inc. All rights reserved.

d. Assign an IP Address.

   i. Open **Control Panel** > **Network and Sharing Center** > **Change adapter settings**.

   ii. Right-click the newly added loopback adapter and select **Properties**.

   iii. Select **Internet Protocol Version 4 (TCP/IPv4)** and click **Properties**.

   iv. Assign a static IP address (For example, `127.0.0.2`) and the subnet mask (`255.0.0.0`).

3. Configure the Loopback Interface.

   a. In the **Network Connections** window, locate the newly added **Loopback Adapter** (For example, "Ethernet X").

   b. Right-click on it and select **Properties**.

   c. Configure the IP settings.

      i. Select **Internet Protocol Version 4 (TCP/IPv4)** and click **Properties**.

      ii. Configure the following:

         - **IP Address**: Assign a static IP address (For example, `127.0.0.2` or a custom IP address in the loopback range).
         - **Subnet Mask**: Use `255.0.0.0` (default for loopback).
         - Leave the **Default Gateway** blank.

   - Click **OK** to save the settings.

4. Verify the Configuration.

   a. Open a Command Prompt (`Win + R`, type `cmd`, and press `Enter`).

   b. Run the following command to verify the loopback interface:

```
ipconfig
```

Use case 4: Configure LINUX servers in DSR mode

The LINUX operating system requires that you set up a loopback interface with the NetScaler appliance virtual IP address (VIP) on each load balanced server in the DSR cluster.

© 1997–2026 Citrix Systems, Inc. All rights reserved.

To configure LINUX server in DSR mode

To create a loop back interface with the NetScaler appliance's VIP on each load balanced server, at the Linux OS prompt type the following commands:

```
ifconfig dummy0 up



ifconfig dummy0:0 inet <netscaler vip> netmask 255.255.255.255 up



echo 1 > /proc/sys/net/ipv4/conf/dummy0/arp_ignore



echo 2 > /proc/sys/net/ipv4/conf/dummy0/arp_announce
```

Then, run the software that remaps the TOS id to VIP.

Note: Add the correct mappings to the software before running it. In the preceding commands, the LINUX server uses dummy0 to connect to the network. When you use this command, type the name of the interface that your LINUX server uses to connect to the network.

Use case 5: Configure DSR mode when using TOS

Differentiated services (DS), also known as TOS (Type of Service), is a field that is part of the IPv4 packet header. The equivalent field in the IPv6 header is Traffic Class. TOS is used by upper layer protocols for optimizing the path for a packet. The TOS information encodes the NetScaler appliance virtual IP address (VIP), and the load balanced servers extract the VIP from it.

In the following scenario, the appliance adds the VIP to the **TOS** field in the packet and then forwards the packet to the load balanced server. The load balanced server then responds directly to the client, bypassing the appliance, as illustrated in the following diagram.

Figure 1. The NetScaler appliance in DSR mode with TOS

© 1997–2026 Citrix Systems, Inc. All rights reserved.

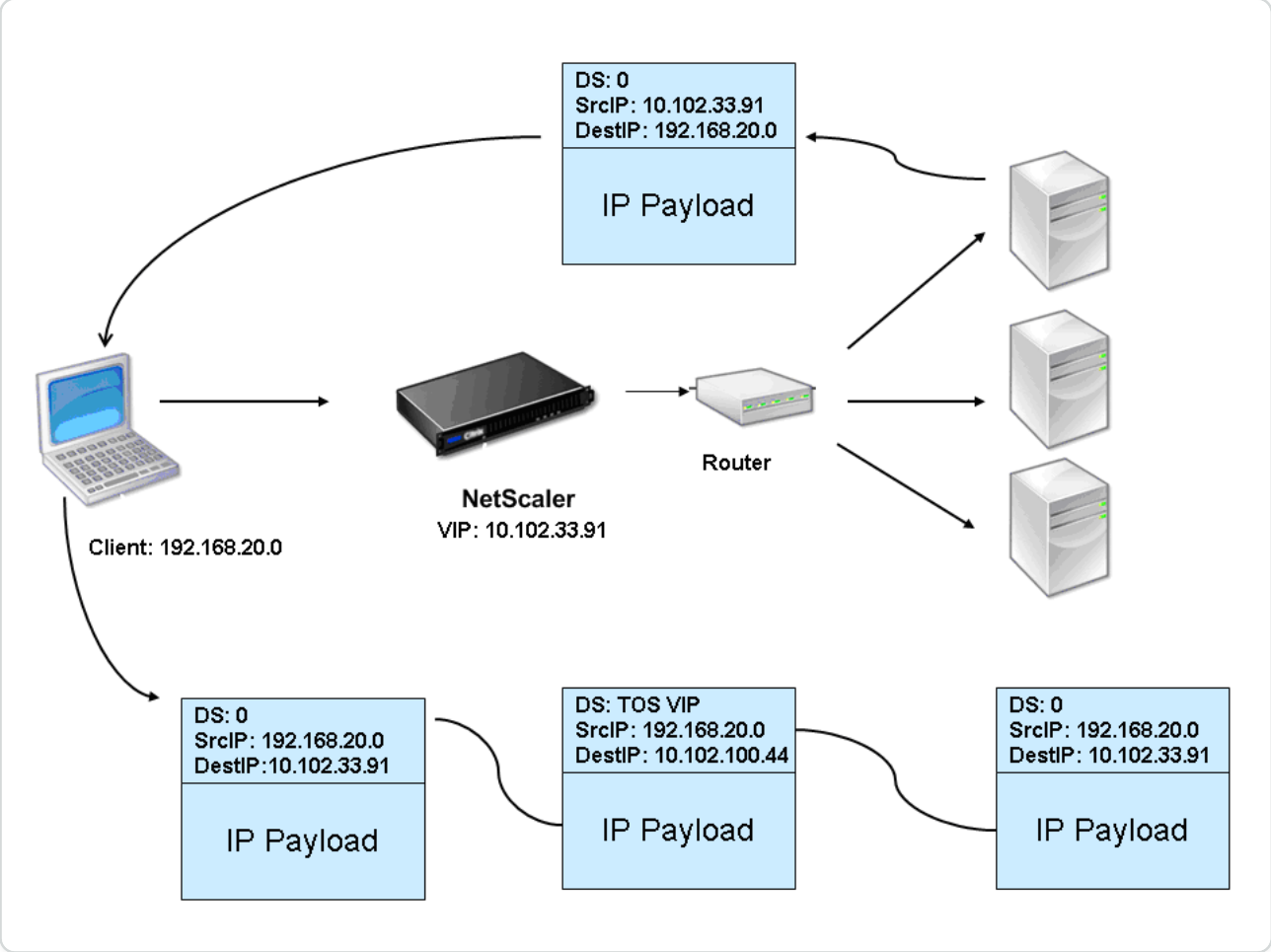

The TOS feature is customized for a controlled environment as follows:

- The environment must not have any stateful devices, such as stateful firewall and TCP gateways, in the path between the appliance and the load balanced servers.
- Routers at all the entry points to the network must remove the TOS field from all incoming packets to make sure that the load balanced server does not confuse another TOS field with that added by the appliance.
- Each server can have only 63 VIPs.
- The intermediate router must not send out ICMP error messages regarding fragmentation. The client does not understand the message, as the source IP address is the IP address of the load balanced server and not the NetScaler VIP.
- TOS is valid only for IP-based services. You cannot use domain name based services with TOS.

In the example, Service-ANY-1 is created and bound to the virtual server Vserver-LB-1. The virtual server load balances the client request to the service, and the service responds to clients directly, bypassing the appliance. The following table lists the names and values of the entities configured on the appliance in DSR mode.

© 1997–2026 Citrix Systems, Inc. All rights reserved.

ENTITY TYPE	NAME	IP ADDRESS	PROTOCOL
Virtual server	Vserver-LB-1	10.102.33.91	ANY
Services	Service-ANY-1	10.102.100.44	ANY
Monitors	PING	None	None

DSR with TOS requires that load balancing is set up on layer 3. To configure a basic load balancing setup for Layer 3, see Setting Up Basic Load Balancing. Name the entities and set the parameters using the values described in the previous table.

After you configure the load balancing setup, you must customize the load balancing setup for DSR mode by configuring the redirection mode to allow the server to decapsulate the data packet and then respond directly to the client and bypass the appliance.

After specifying the redirection mode, you can optionally enable the appliance to transparently monitor the server. This enables the appliance to transparently monitor the load balanced servers.

To configure the redirection mode for the virtual server by using the command line interface

At the command prompt, type:

```
set lb vserver <vServerName> -m <Value> -tosId <Value>
```

Example:

```
set lb vserver Vserver-LB-1 -m TOS -tosId 3
```

To configure the redirection mode for the virtual server by using the configuration utility

1. Navigate to **Traffic Management > Load Balancing > Virtual Servers**.
2. Open a virtual server, and in Redirect Mode, select TOS ID.

To configure the transparent monitor for TOS by using the command line interface

At the command prompt, type:

© 1997–2026 Citrix Systems, Inc. All rights reserved.

```
add monitor <MonitorName> <Type> -destip <DestinationIP> -tos <Value>
-tosId <Value>
```

Example:

```
add monitor mon1 PING -destip 10.102.33.91 -tos Yes  -tosId 3
```

To create the transparent monitor for TOS by using the configuration utility

1. Navigate to **Traffic Management > Load Balancing > Monitors**.
2. Create a monitor, select TOS, and type the TOS ID that you specified for the virtual server.

Wildcard TOS Monitors

In a load balancing configuration in DSR mode using TOS field, monitoring its services requires a TOS monitor to be created and bound to these services. A separate TOS monitor is required for each load balancing configuration in DSR mode using the TOS field, because a TOS monitor requires the VIP address and the TOS ID to create an encoded value of the VIP address. The monitor creates probe packets in which the **TOS** field is set to the encoded value of the VIP address. It then sends the probe packets to the servers represented by the services of a load balancing configuration.

With many load balancing configurations, creating a separate custom TOS monitor for each configuration is a significant, cumbersome task. Managing these TOS monitors is also a significant task. Now, you can create wildcard TOS monitors. Create only one wildcard TOS monitor for all load balancing configurations that use the same protocol (for example, TCP or UDP).

A wildcard TOS monitor has the following mandatory settings:

- Type = `<protocol>`
- TOS = Yes

The following parameters can be set to a value or can be left blank:

- Destination IP
- Destination Port
- TOS ID

© 1997–2026 Citrix Systems, Inc. All rights reserved.

A wildcard TOS monitor (with destination IP, Destination port, and TOS ID not set) bound to a DSR service automatically learns the TOS ID and the VIP address of the load balancing virtual server. The monitor creates probe packets with the TOS field set to the encoded VIP address and then sends the probe packets to the server represented by the DSR service.

To create a wildcard TOS monitor by using the CLI

At the command prompt, type:

```
add lb monitor <monitorName> <Type> -tos YES



show lb monitor <monitorName>
```

To bind a wildcard TOS monitor to a service by using the CLI

At the command prompt, type:

```
bind lb monitor <monitorName> <serviceName>



show lb monitor <monitorName>
```

To create a wildcard TOS monitor by using the GUI

1. Navigate to **Traffic Management** > **Load Balancing** > **Monitors**.
2. Add a monitor with the following parameter settings:
   - Type = `<protocol>`
   - TOS = YES

To bind a wildcard TOS monitor to a service by using the GUI

1. Navigate to **Traffic Management** > **Load Balancing** > **Services**.
2. Open a service and bind a wildcard TOS monitor to it.

In the following sample configuration, V1, V2, and V3 are load balancing virtual servers of type ANY and has TOS ID set to 1, 2, and 3 respectively. S1, S2, S3, S4, and S5 are services of type ANY. S1 and S2 are bound to both V1 and V2. S3, S4, and S5 and bound to both V1 and V3.

© 1997–2026 Citrix Systems, Inc. All rights reserved.

WLCD-TOS-MON is a wildcard TOS monitor with type TCP and is bound to S1, S2, S3, S4, and S5.

WLCD-TOS-MON automatically learns the TOD ID and VIP address of virtual servers bound to S1, S2, S3, S4, and S5.

Because S1 is bound to V1 and V2, WLCD-TOS-MON creates two types of probe packets for S1, one with the **TOS** field set to the encoded VIP address (203.0.113.1) of V1 and the other with the VIP address (203.0.113.2) of V2. The NetScaler then sends these probe packets to the server represented by S1. Similarly, WLCD-TOS-MON creates probe packets for S2, S3, S4, and S5.

```
add lb monitor WLCD-TOS-MON  TCP -tos YES

Done

add lb vserver V1 ANY 203.0.113.1 * -m TOS –tosID 1

Done

add lb vserver V2 ANY 203.0.113.2 * -m TOS –tosID 2

Done

add lb vserver V3 ANY 203.0.113.3 * -m TOS –tosID 3

Done
```

© 1997–2026 Citrix Systems, Inc. All rights reserved.

```
add service S1 198.51.100.1 ANY *

Done

add service S2 198.51.100.2 ANY *

Done

add service S3 198.51.100.3 ANY *

Done

add service S4 198.51.100.4 ANY *

Done

add service S5 198.51.100.5 ANY *

Done

bind lb monitor WLCD-TOS-MON S1
```

© 1997–2026 Citrix Systems, Inc. All rights reserved.

```
Done

bind lb monitor WLCD-TOS-MON S2

Done

bind lb monitor WLCD-TOS-MON S3

Done

bind lb monitor WLCD-TOS-MON S4

Done

bind lb monitor WLCD-TOS-MON S5

Done

bind lb vserver V1 S1, S2, S3, S4, S5

Done
```

© 1997–2026 Citrix Systems, Inc. All rights reserved.

```
bind lb vserver V2, S1, S2

Done

bind lb vserver V3 S3, S4, S5

Done
```

Use case 6: Configure load balancing in DSR mode for IPv6 networks by using the TOS field

You can configure load balancing in Direct Server Return (DSR) mode for IPv6 networks by using the Type of Service (TOS) field when the NetScaler appliance and the servers are in different networks.

Note: The TOS field is also called the Traffic Class field.

In DSR mode, when a client sends a request to a VIP6 address on a NetScaler appliance, the appliance forwards this request to the server by changing the destination IPv6 address of the packet to the IPv6 address of the server and sets an encoded value of the VIP6 address in the TOS (also called traffic class) field of the IPv6 header. You can configure the server to use the information in the TOS field to derive the VIP6 address from the encoded value, which is then used as source IP address in response packets. Response traffic directly goes to the client, bypassing the appliance.

Consider an example where a load balancing virtual server LBVS1, configured on a NetScaler appliance NS1, is used to load balance traffic across servers S1, S2, and S3. The NetScaler appliance NS1 and the servers S1, S2, and S3 are in different networks so router R1 is deployed between NS1 and the servers.

© 1997–2026 Citrix Systems, Inc. All rights reserved.

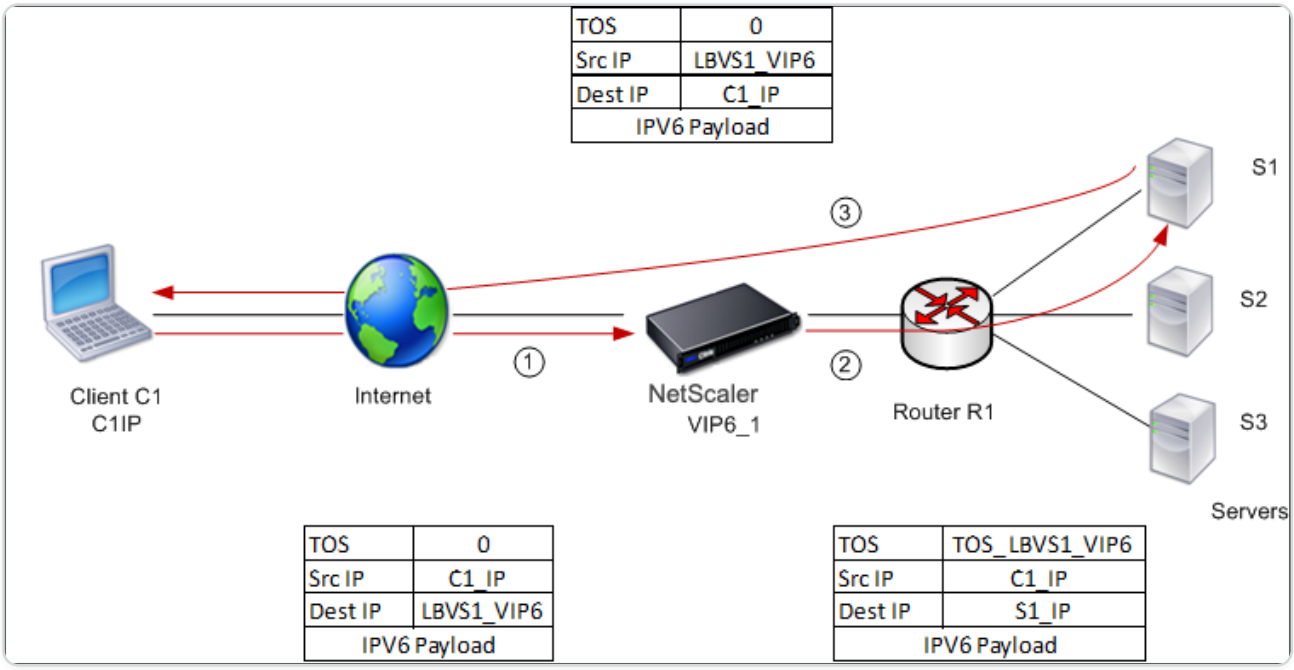

The following table lists the settings used in this example.

ENTITIES	NAME
IPv6 address of client C1	C1_IP (for reference purposes only)
Load balancing virtual server on NS1	LBVS1
IPv6 address of LBVS1	LBVS1_VIP6 (for references purpose only)
TOS value	TOS_LBVS1_VIP6 (for references purpose only)
Service for server S1 on NS1	SVC_S1
IPv6 address for server S1	S1_IP (for references purpose only)
Service for server S2 on NS1	SVC_S2
IPv6 address for server S1	S2_IP (for references purpose only)
Service for server S3 on NS1	SVC_S3
IPv6 address for server S1	S3_IP (for references purpose only)

Following is the traffic flow in the example scenario:

1. Client C1 sends a request to virtual server LBVS1.

© 1997–2026 Citrix Systems, Inc. All rights reserved.

2. LBVS1's load balancing algorithm selects server S1 and the appliance opens a connection to S1. NS1 sends the request to S1 with:
   - TOS field set to TOS_LBVS1_VIP6.
   - Source IP address as C1_IP.
3. The server S1, on receiving the request, uses the information in the TOS field to derive the LBVS1_VIP6 address, which is the IP address of the virtual server LBVS1 on NS1. The server directly sends the response to C1, bypassing the appliance, with:
   - Source IP address set to the derivedLBVS1_VIP6 address so that the client communicates to the virtual server LBVS1 on NS1 and not to server S1.

To configure load balancing in DSR Mode using TOS, perform the following steps on the appliance

1. Enable USIP mode globally.
2. Add the servers as services.
3. Configure a load balancing virtual server with a TOS value.
4. Bind the services to the virtual server.

To configure load balancing in DSR Mode using TOS by using the command line interface

At the command prompt, type:

```
enable ns mode USIP



add service <serviceName> <IP> <serviceType> <port>
```

Repeat the earlier command as many times as necessary to add each server as a service on the NetScaler appliance.

```
add lb vserver <name> <serviceType> <ip> <port> -m <redirectionMode>
-tosId <positive_integer>
```

© 1997–2026 Citrix Systems, Inc. All rights reserved.

```
bind lb vserver <vserverName> <serviceName>
```

To enable USIP mode by using the configuration utility

Navigate to **System > Settings > Configure Modes**, and select **Use Source IP Address**.

To create services by using the configuration utility

Navigate to **Traffic Management > Load Balancing > Services**, and create a service.

To create a load balancing virtual server and bind services by using the configuration utility

1. Navigate to **Traffic Management > Load Balancing > Virtual Servers**, and create a virtual server.
2. Click in the Service section to bind a service to this virtual server.

Use case 7: Configure load balancing in DSR mode by using IP Over IP

You can configure a NetScaler appliance to use direct server return (DSR) mode across Layer 3 networks by using IP tunneling, also called *IP over IP* configuration. As with standard load balancing configurations for DSR mode, this allows servers to respond to clients directly instead of using a return path through the NetScaler appliance. This improves response time and throughput. As with standard DSR mode, the NetScaler appliance monitors the servers and performs health checks on the application ports.

With IP over IP configuration, the NetScaler appliance and the servers do not need to be on the same Layer 2 subnet. Instead, the NetScaler appliance encapsulates the packets before sending them to the destination server. After the destination server receives the packets, it decapsulates the packets, and then sends its responses directly to the client. This is often referred to as L3DSR.

To configure L3-DSR mode on your NetScaler appliance:

- Create a load balancing virtual server. Set the mode to IPTUNNEL and enable sessionless tracking.
- Create services. Create a service for each back-end application and bind the services to the virtual server.

© 1997–2026 Citrix Systems, Inc. All rights reserved.

- Configure for decapsulation. Configure either a NetScaler appliance or a back-end server to act as a decapsulator.

  Note:

  > When you use a NetScaler appliance, the decapsulation setup is an IP tunnel between the ADC appliances with the back end doing L2DSR to the real servers.

Configure a load balancing virtual server

Configure a virtual server to handle requests to your applications. Assign the service type that matches the service, or use a type of ANY for multiple services. Set the forwarding method to IPTUNNEL and enable the virtual server to operate in sessionless mode. Configure any load balancing method that you want to use.

To create and configure a load balancing virtual server for IP over IP DSR by using the command line interface

At the command prompt type the following command to configure a load balancing virtual server for IP over IP DSR and verify the configuration:

```
add lb vserver <name> serviceType <serviceType> IPAddress <ip> Port <port>
-lbMethod <method> -m <ipTunnelTag> -sessionless [ENABLED | DISABLED]



show lb vserver <name>
```

Example:

In the following example, we have selected the load balancing method as sourceIPhash and configured sessionless load balancing.

```
add lb vserver Vserver-LB-1 ANY 1.1.1.80 * -lbMethod SourceIPHash -m
IPTUNNEL -sessionless ENABLED
```

To create and configure a load balancing virtual server for IP over IP DSR by using the GUI

1. Navigate to **Traffic Management > Load Balancing > Virtual Servers**.

© 1997–2026 Citrix Systems, Inc. All rights reserved.

2. Create a virtual server, and specify Redirection Mode as **IP Tunnel Based**.

Configure services for IP over IP DSR

After creating your load-balanced server, configure one service for each of your applications. The service handles traffic from the NetScaler appliance to those applications, and allows the NetScaler appliance to monitor the health of each application.

Assign the services to use USIP mode and bind a monitor of type IPTUNNEL to the service for tunnel-based monitoring.

To create and configure a service for IP over IP DSR by using the command line interface

At the command prompt, type the following commands to create a service and optionally, create a monitor and bind it to the service:

```
add service <serviceName> <serverName> <serviceType> <port> -usip <usip>


add monitor <monitorName> <monitorType> -destip <ip> -iptunnel <iptunnel>


bind service <serviceName> -monitorName <monitorName>
```

Example:

In the following example, a monitor of type IPTUNNEL is created.

```
add monitor mon_DSR PING -destip 1.1.1.80 -iptunnel yes

add service svc_DSR01 2.2.2.100 ANY * -usip yes

bind service svc_DSR01 -monitorName mon_DSR
```

An alternative approach to simplify the routing at both the server and the ADC appliance is to setup both the ADC and server to use an IP from the same subnet. Doing so ensures that any traffic with a destination of a tunnel endpoint is sent over the tunnel. In the example, 10.0.1.0/30 is used.

© 1997–2026 Citrix Systems, Inc. All rights reserved.

NOTE:

The purpose of the monitor is to ensure that the tunnel is active by reaching the loopback of each server through the IP tunnel. If the service is not up, verify whether the outer IP routing between ADC and server is good. Also verify whether the inner IP addresses are reachable through the IP tunnel. Routes might be required on the server, or PBR is added to ADC depending on the chosen implementation.

Example:

```
add ns ip 10.0.1.2 255.255.255.252 -vServer DISABLED

add netProfile netProfile_DSR -srcIP 10.0.1.2

add lb monitor mon_DSR PING -LRTM DISABLED -destIP 1.1.1.80 -ipTunnel YES
-netProfile netProfile_DSR
```

To configure a monitor by using the GUI

1. Navigate to **Traffic Management > Load Balancing > Monitors**.
2. Create a monitor, and select **IP Tunnel**.

To create and configure a service for IP over IP DSR by using the GUI

1. Navigate to **Traffic Management > Load Balancing > Services**.
2. Create a service and, in **Settings** tab, select **Use Source IP Address**.

To bind a service to a load balancing virtual server by using the command line interface

At the command prompt type the following command:

```
bind lb vserver <name> <serviceName>
```

Example:

```
bind lb vserver Vserver-LB-1 Service-DSR-1
```

© 1997–2026 Citrix Systems, Inc. All rights reserved.

To bind a service to a load balancing virtual server by using the GUI

1. Navigate to **Traffic Management > Load Balancing > Virtual Servers**.
2. Open a virtual server, and click in the **Services** section to bind a service to the virtual server.

Using the client IP address in the Outer header of tunnel packets

The NetScaler supports using the client-source IP address as the source IP address in the outer header of tunnel packets related to direct server return mode using IP tunneling. This feature is supported for DSR with IPv4 and DSR with IPv6 tunneling modes. For enabling this feature, enable the **use client source IP address** parameter for IPv4 or IPv6. This setting is applied globally to all the DSR configurations that use IP tunneling.

To use a client-source IP address as the source IP address by using the CLI

At the command prompt, type:

- `set iptunnelparam -useclientsourceip [YES | NO]`
- `show iptunnelparam`

To use client source IP address as the source IP address by using the GUI

1. Navigate to **System > Network**.
2. In **Settings** tab, click **IPv4 Tunnel Global Settings**.
3. In the **Configure IPv4 Tunnel Global Parameters** page, select **Use Client Source IP** check box.
4. Click **OK**.

To use client source IP address as the source IP address by using the CLI

At the command prompt, type:

- `set ip6tunnelparam -useclientsourceip [YES | NO]`
- `show ip6tunnelparam`

To use client source IP address as the source IP address by using the GUI

1. Navigate to **System > Network**.
2. In **Settings** tab, click **IPv6 Tunnel Global Settings**.
3. In the **Configure IPv6 Tunnel Global Parameters** page, select **Use Client Source IP** check box.

© 1997–2026 Citrix Systems, Inc. All rights reserved.

4. Click **OK**.

Decapsulation configuration

You can configure either a NetScaler appliance or a back-end server as a decapsulation.

NetScaler decapsulation

When a NetScaler appliance is used as a decapsulation, an IP tunnel must be created in the NetScaler appliance. For more details, see Configuring IP Tunnels.

The NetScaler decapsulation setup consists of the following two virtual servers:

- The first virtual server receives the encapsulated packet and removes the outer IP encapsulation.
- The second virtual server has the IP of the original service on the front-end ADC and uses MAC translation to forward the packet towards the back end by using the MAC address of the bound services. This setup is typically known as L2DSR. Ensure to disable ARP on this virtual server.

Example setup:

The following illustration shows a decapsulation setup using the ADC appliances.

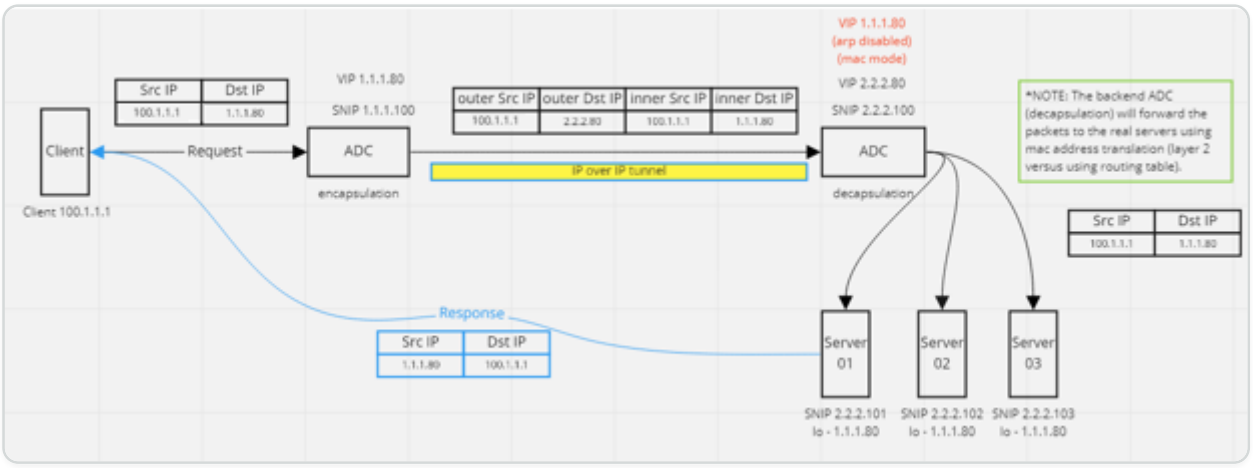

The complete configuration required for the setup is as follows.

Front-end ADC configuration:

```
add service svc_DSR01 2.2.2.80 ANY * -usip YES -useproxyport NO

add lb vserver vip_DSR_ENCAP ANY 1.1.1.80 * -lbMethod SOURCEIPHASH -m
IPTUNNEL -sessionless ENABLED
```

© 1997–2026 Citrix Systems, Inc. All rights reserved.

```
bind lb vserver vip_DSR_ENCAP svc_DSR01
```

Back-end ADC configuration:

```
add ipTunnel DSR-IPIP 1.1.1.100 255.255.255.255 *



add service svc_DSR01_01 2.2.2.101 ANY * -usip YES -useproxyport NO

add service svc_DSR01_02 2.2.2.102 ANY * -usip YES -useproxyport NO

add service svc_DSR01_03 2.2.2.103 ANY * -usip YES -useproxyport NO



add lb vserver vs_DSR_DECAP ANY 2.2.2.80 * -lbMethod SOURCEIPHASH -m
IPTUNNEL -sessionless ENABLED -netProfile netProf_DSR_MBF_noIP



add ns ip 1.1.1.80 255.255.255.255 -type VIP -arp DISABLED -snmp DISABLED

add lb vserver vs_DSR_Relay ANY 1.1.1.80 * -lbMethod SOURCEIPHASH -m MAC
-sessionless ENABLED



bind lb vserver vs_DSR_DECAP svc_DSR01_01

bind lb vserver vs_DSR_DECAP svc_DSR01_02

bind lb vserver vs_DSR_DECAP svc_DSR01_03



bind lb vserver vip_DSR_Relay svc_DSR01_01

bind lb vserver vip_DSR_Relay svc_DSR01_02

bind lb vserver vip_DSR_Relay svc_DSR01_03
```

© 1997–2026 Citrix Systems, Inc. All rights reserved.

```
add netProfile netProf_DSR_MBF_noIP -MBF ENABLED

add lb monitor mon_DSR_MAC PING -netProfile netProf_DSR_MBF_noIP

bind service svc_DSR01_01 -monitorName mon_DSR_MAC

bind service svc_DSR01_02 -monitorName mon_DSR_MAC

bind service svc_DSR01_03 -monitorName mon_DSR_MAC
```

The following example shows a testing setup using Ubuntu and Red Hat servers running apache2. These commands are set up on each back-end server.

```
sudo ip addr add 1.1.1.80 255.255.255.255 dev lo

sudo sysctl net.ipv4.conf.all.arp_ignore=1

sudo sysctl net.ipv4.conf.all.arp_announce=2

sudo sysctl net.ipv4.conf.eth4.rp_filter=2 (The interface has the external
IP with route towards the ADC)

sudo sysctl net.ipv4.conf.all.forwarding=1

sudo ip link set dev lo arp on
```

Back-end server decapsulation

When you use the back-end servers as a decapsulation, the back-end configuration varies depending upon the server OS type. You can configure a back-end server as a decapsulation by following these steps:

1. Configure a loop back interface with IP for service IP.
2. Create a tunnel interface.
3. Add a route through tunnel interface.
4. Configure interface settings as required for traffic.

© 1997–2026 Citrix Systems, Inc. All rights reserved.

Note:

> Windows OS servers cannot do IP tunneling natively, so the commands are provided as examples for Linux based systems. Third-party plug-ins are available for Windows OS servers, however, that is outside the scope of this example.

The following illustration shows a decapsulation setup using the back-end servers.

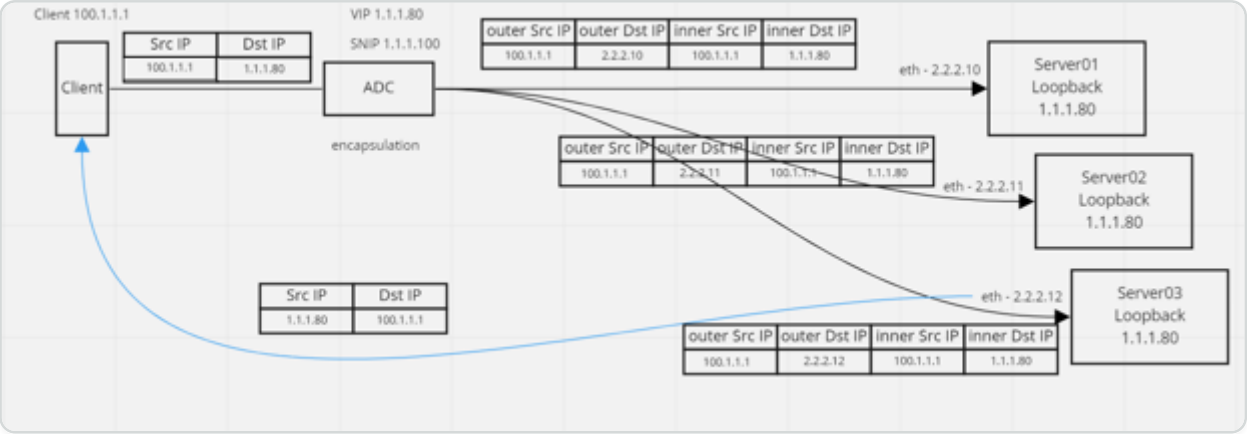

Example configuration:

In this example, 1.1.1.80 is the NetScaler virtual IP (VIP) address and 2.2.2.10-2.2.2.12 are the back-end server IP addresses. The VIP address is configured in the loopback interface, and a route is added through the tunnel interface. The monitors use the server IP, and tunnel the monitor packets over the IP tunnel using the tunnel endpoints.

The complete configuration required for the setup is as follows.

Front-end ADC configuration:

The following configuration creates a monitor that uses the tunnel endpoint as source. Then, send pings over tunnel to service IP address.

```
add ns ip 10.0.1.2 255.255.255.252 -vServer DISABLED

add netProfile netProfile_DSR -srcIP 10.0.1.2

add lb monitor mon_DSR PING -LRTM DISABLED -destIP 1.1.1.80 -ipTunnel YES
-netProfile netProfile_DSR
```

The following configuration creates a VIP for service that uses the original source IP address. Then, forwards traffic over IP tunnel to back-end servers.

© 1997–2026 Citrix Systems, Inc. All rights reserved.

```
add service svc_DSR01 2.2.2.10 ANY * -usip YES -useproxyport NO

bind service svc_DSR01 -monitorName mon_DSR



add service svc_DSR02 2.2.2.11 ANY * -usip YES -useproxyport NO

bind service svc_DSR02 -monitorName mon_DSR



add service svc_DSR03 2.2.2.12 ANY * -usip YES -useproxyport NO

bind service svc_DSR03 -monitorName mon_DSR



add lb vserver vip_DSR_ENCAP ANY 1.1.1.80 * -lbMethod SOURCEIPHASH -m
IPTUNNEL -sessionless ENABLED

bind lb vserver vip_DSR_ENCAP svc_DSR01

bind lb vserver vip_DSR_ENCAP svc_DSR02

bind lb vserver vip_DSR_ENCAP svc_DSR03
```

Back-end server configuration of each server:

The following commands are required for the back-end server to receive the IPIP packet, remove the outer encapsulation, then respond from the loopback to the original client IP. Doing so ensures the IP addresses in the packet received by the client match the IP addresses in the original request.

```
modprobe ipip

sudo ip addr add 1.1.1.80 255.255.255.255 dev lo

nmcli connection add type ip-tunnel ip-tunnel.mode ipip con-name tun0

ifname tun0 remote 198.51.100.5 local 203.0.113.10
```

© 1997–2026 Citrix Systems, Inc. All rights reserved.

```
nmcli connection modify tun0 ipv4.addresses '10.0.1.1/30'

nmcli connection up tun0

sudo sysctl net.ipv4.conf.all.arp_ignore=1

sudo sysctl net.ipv4.conf.all.arp_announce=2

sudo sysctl net.ipv4.conf.tun0.rp_filter=2

sudo sysctl net.ipv4.conf.all.forwarding=1

sudo ip link set dev lo arp off
```

Use case 8: Configure load balancing in one-arm mode

In a one-arm setup, you connect the NetScaler appliance to the network through a single VLAN. The appliance receives the request from the client on a single VLAN and it sends the request to the server on the same VLAN. This is one of the simplest deployment scenarios, where the router, the servers and the appliance are all connected to the same switch. Client requests at the switch are forwarded to the appliance, and the appliance uses the configured load balancing method to select the service.

Figure 1. Load balancing in one-arm mode

© 1997–2026 Citrix Systems, Inc. All rights reserved.

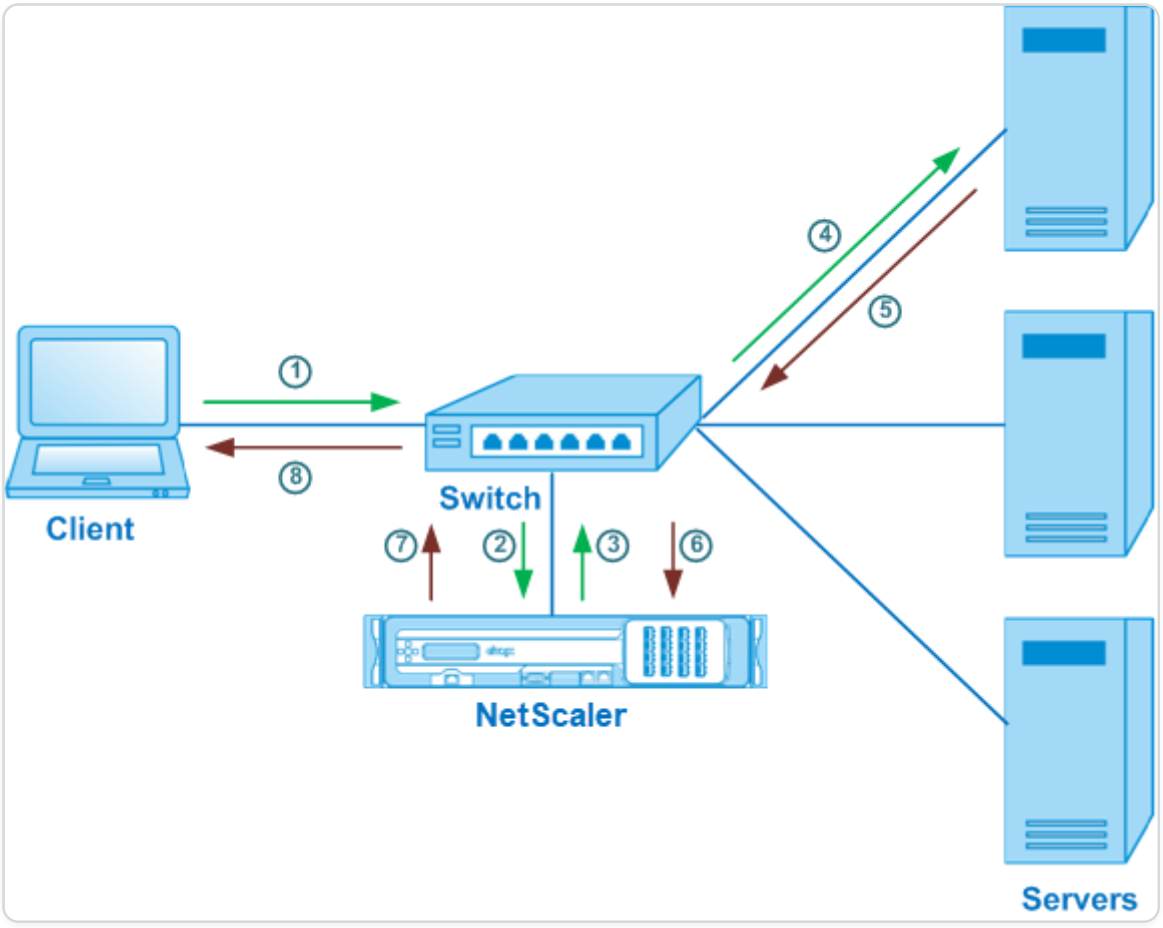

In the example scenario, the services Service-ANY-1, Service-ANY-2, and Service-ANY-3 are created and bound to the virtual server Vserver-LB-1. The virtual server load balances the client request to a service. The following table lists the names and values of the entities configured on the appliance in one-arm mode.

ENTITY TYPE	NAME	IP ADDRESS	PROTOCOL
Virtual server	Vserver-LB-1	10.102.29.94	ANY
Services	Service-ANY-1	10.102.29.91	ANY
	Service-ANY-2	10.102.29.92	ANY
	Service-ANY-3	10.102.29.93	ANY
Monitors	TCP	None	None

To configure a load balancing setup in one-arm mode, see Setting Up Basic Load Balancing.

© 1997–2026 Citrix Systems, Inc. All rights reserved.

Use case 9: Configure load balancing in the inline mode

In an inline mode (also called two-arm mode) setup, you connect the NetScaler appliance to the network through multiple VLANs. The appliance receives the request from the client on one VLAN and it sends the request to the server on another VLAN. In the two-arm setup, the appliance is connected between the servers and the client. Client requests at the switch are forwarded to the appliance, and the appliance uses the configured load balancing method to select the service.

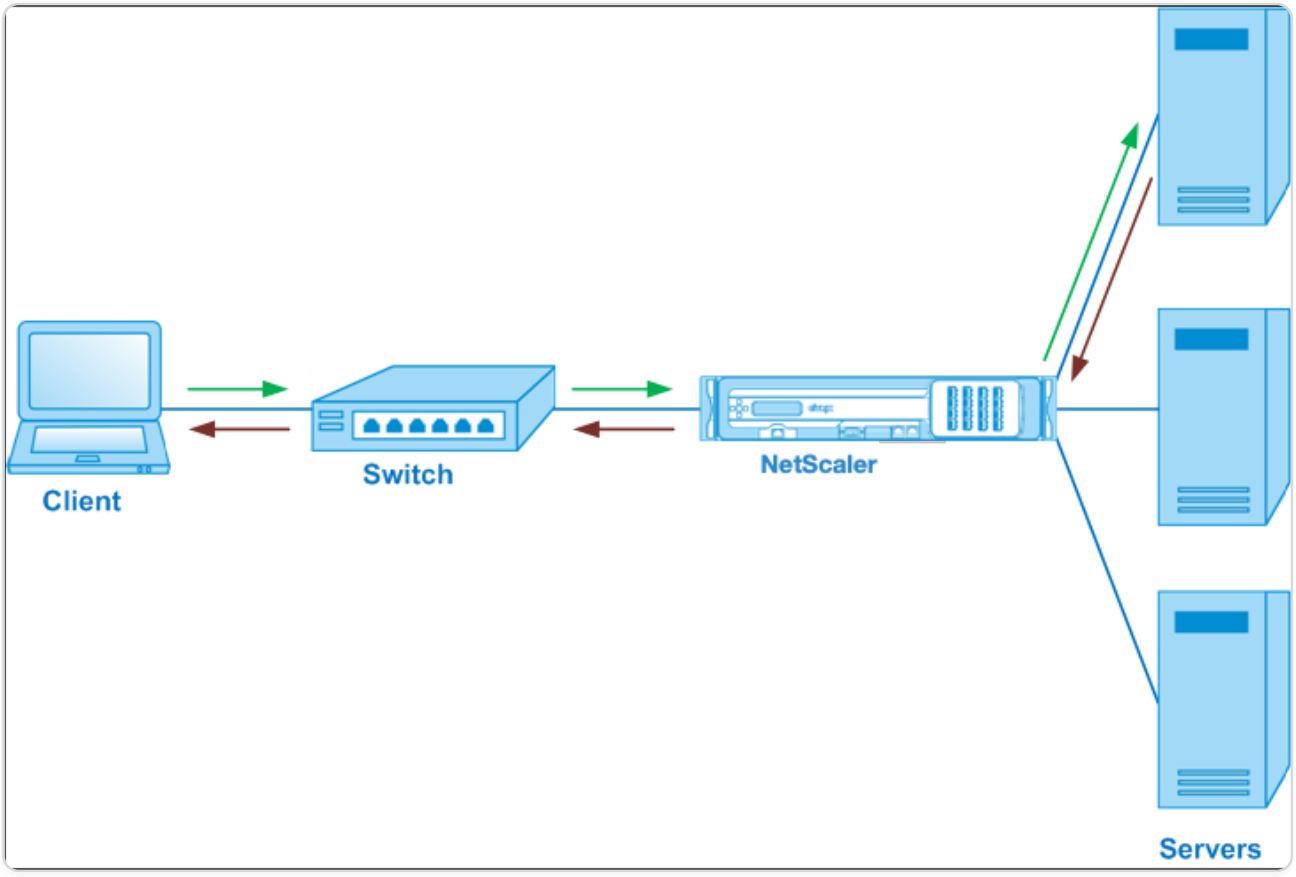

The configuration and the entity diagram for inline mode are the same as described in Configuring Load Balancing in One-arm Mode.

Use case 10: Load balancing of intrusion detection system servers

To enable the NetScaler appliance to support load balancing of intrusion detection system (IDS) servers, the IDS servers and clients must be connected through a switch that has port mirroring enabled. The client sends a request to the server. Because port mirroring is enabled on the switch, the request packets are copied or sent to the NetScaler appliance virtual server port. The appliance then uses the configured load balancing method to select an IDS server, as shown in the following diagram.

Figure 1. Topology of Load Balanced IDS Servers

© 1997–2026 Citrix Systems, Inc. All rights reserved.

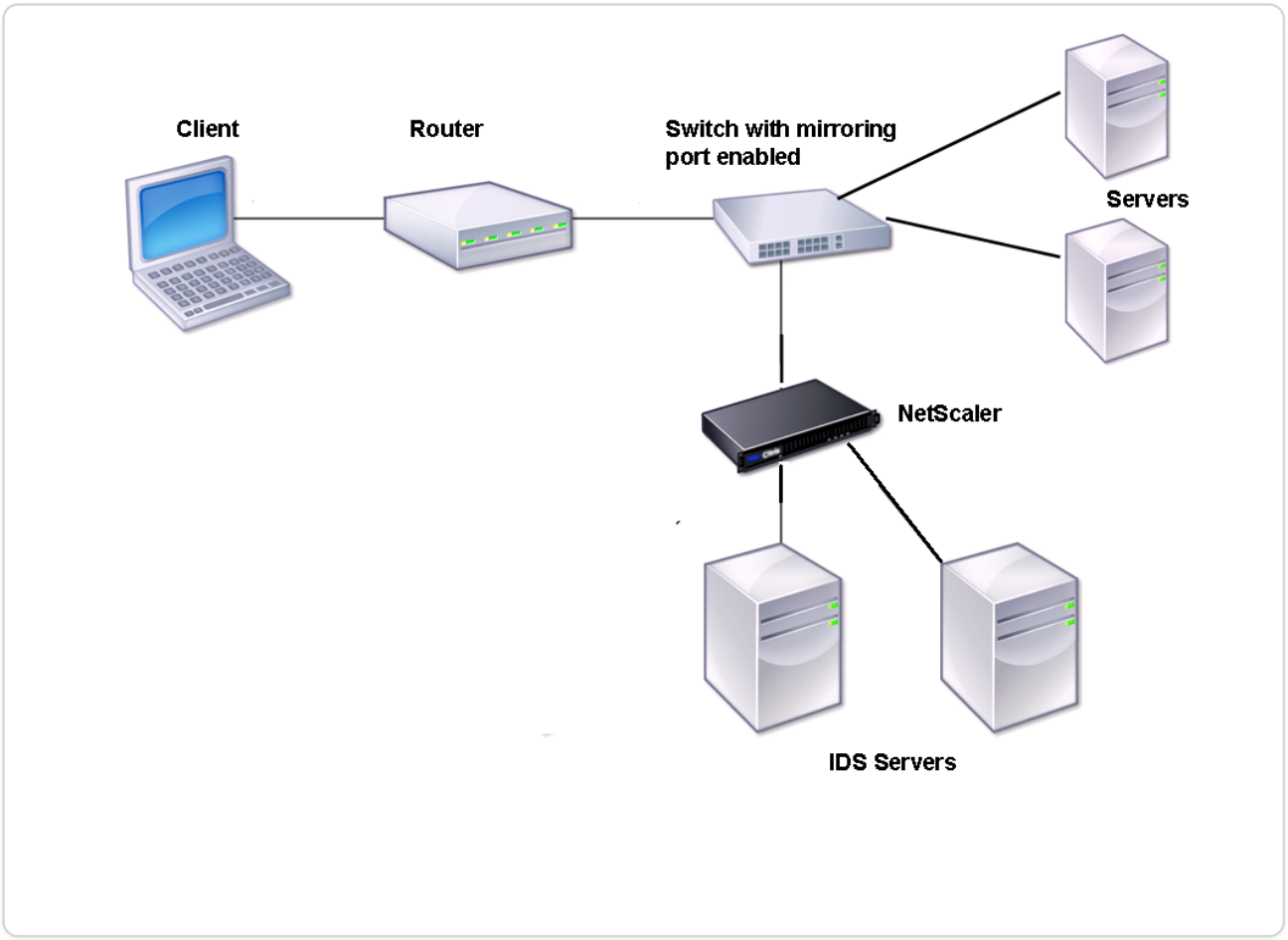

Note: Currently, the appliance supports load balancing of passive IDS devices only.

As illustrated in the preceding diagram, the IDS load balancing setup functions as follows:

1. The client request is sent to the IDS server, and a switch with a mirroring port enabled forwards these packets to the IDS server. The source IP address is the IP address of the client, and the destination IP address is the IP address of the server. The source MAC address is the MAC address of the router, and the destination MAC address is the MAC address of the server.
2. The traffic that flows through the switch is mirrored to the appliance. The appliance uses the layer 3 information (source IP address and destination IP address) to forward the packet to the selected IDS server without changing the source IP address or destination IP address. It modifies the source MAC address and the destination MAC address to the MAC address of the selected IDS server.

Note: When load balancing IDS servers, you can configure the SRCIPHASH, DESTIPHASH, or SRCIPDESTIPHASH load balancing methods. The SRCIPDESTIPHASH method is recommended because packets flowing from the client to a service on the appliance must be sent to a single IDS server.

© 1997–2026 Citrix Systems, Inc. All rights reserved.

Suppose Service-ANY-1, Service-ANY-2, and Service-ANY-3 are created and bound to Vserver-LB-1. The virtual server balances the load on the services. The following table lists the names and values of the entities configured on the appliance.

ENTITY TYPE	NAME	IP ADDRESS	PORT	PROTOCOL
Virtual server	Vserver-LB-1	*	*	ANY
Services	Service-ANY-1	10.102.29.101	*	ANY
	Service-ANY-2	10.102.29.102	*	ANY
	Service-ANY-3	10.102.29.103	*	ANY
Monitors	Ping	None	None	None

Note: You can use inline mode or one-arm mode for an IDS load balancing setup.

The following diagram shows the load balancing entities and values of the parameters to be configured on the appliance.

Figure 2. Entity Model for Load Balancing IDS Servers

© 1997–2026 Citrix Systems, Inc. All rights reserved.

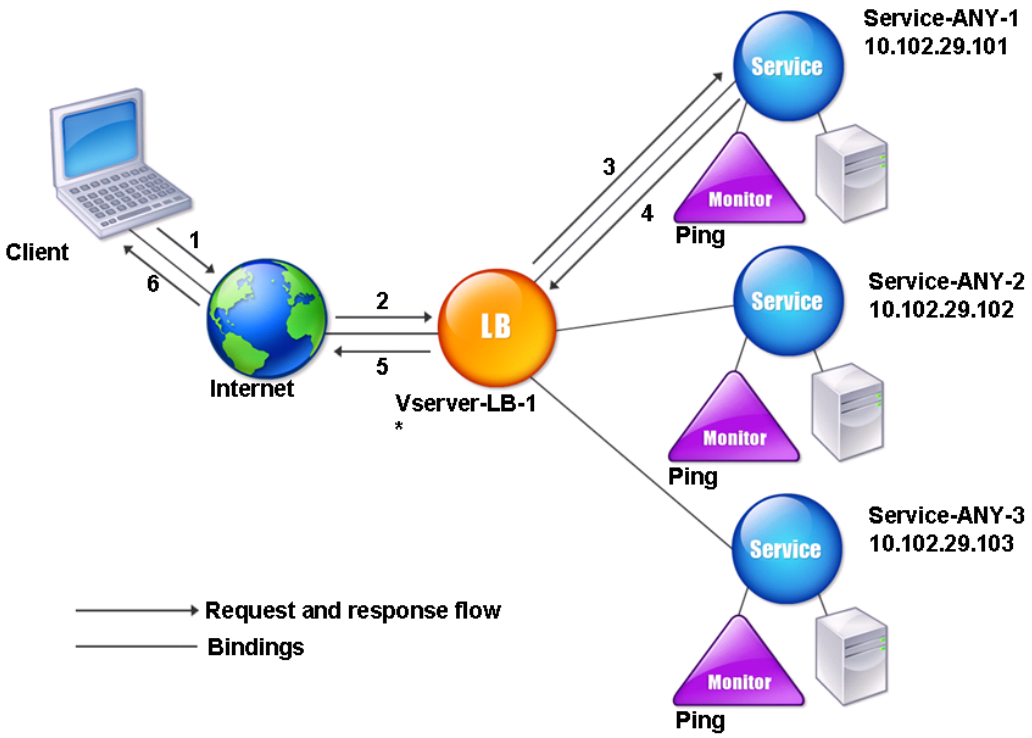

To configure an IDS load balancing setup, you must first enable MAC-based forwarding. Also disable layer 2 and layer 3 modes on the appliance.

To enable MAC-based forwarding by using the command line interface

At the command prompt, type:

```
enable ns mode <ConfigureMode>
```

Example:

```
enable ns mode MAC
```

To enable MAC-based forwarding by using the configuration utility

Navigate to **System > Settings > Configure Modes**, and select **MAC Based Forwarding**.

Next, see "Setting Up Basic Load Balancing", to configure a basic load balancing setup.

© 1997–2026 Citrix Systems, Inc. All rights reserved.

After you configure the basic load balancing setup, you must customize it for IDS by configuring a supported load balancing method (such as the SRCIPDESTIP Hash method on a sessionless virtual server) and enabling MAC mode. The appliance does not maintain the state of the connection and only forwards the packets to the IDS servers without processing them. The destination IP address and port remains unchanged because the virtual server is in the MAC mode.

To configure a load balancing method and redirection mode for a sessionless virtual server by using the command line interface

At the command prompt, type:

```
set lb vserver <vServerName> -lbMethod <LBMethodOption> -m
<RedirectionMode> -sessionless <Value>
```

Example:

```
set lb vserver Vserver-LB-1 -lbMethod SourceIPDestIPHash -m MAC
-sessionless enabled
```

NOTE

For a service that is bound to a virtual server on which the -m MAC option is enabled, you must bind a non-user monitor.

To configure a load balancing method and redirection mode for a sessionless virtual server by using the configuration utility

1. Navigate to **Traffic Management > Load Balancing > Virtual Servers**.
2. Open a virtual server and, in Redirection Mode, select MAC Based.
3. In Advanced Settings, click Methods, and select SRCIPDESTIPHASH. Click Traffic Settings, and select Sessionless Load Balancing.

To set a service to use the source IP address by using the command line interface

At the command prompt, type:

© 1997–2026 Citrix Systems, Inc. All rights reserved.

```
set service <ServiceName> -usip <Value>
```

Example:

```
set service Service-ANY-1 -usip yes
```

To set a service to use the source IP address by using the configuration utility

1. Navigate to **Traffic Management** > **Load Balancing** > **Services**.
2. Open a service, and in Settings select **Use Source IP Address**.

For USIP to function correctly, you must set it globally. For more information about configuring USIP globally, see IP Addressing.

Use case 11: Isolating network traffic using listen policies

NOTE

The traffic isolation solution using shadow virtual servers to simulate multitenant isolation is no more recommended. Alternatively, Citrix recommends you to use the NetScaler Admin Partitioning feature for such deployments. For more information, see Admin Partitioning.

A common security requirement in a data center is to maintain network path isolation between the traffic of various applications or tenants. One application or tenant's traffic must be isolated from the traffic of other applications or tenants. For example, a financial services company would want to keep the traffic of its insurance department's applications separate from that of its financial services applications. In the past, this was easily achieved through physical separation of network service devices such as firewalls, load balancers, and IdP, and network monitoring and logical separation in the switching fabric.

As data center architectures evolve toward multitenant virtualized data centers, networking services in the aggregation layer of a data center are getting consolidated. This development has made network path isolation a critical component for network service devices and is driving the requirement for ADCs to be able to isolate traffic at the L4 to L7 levels. Furthermore, all the traffic of a particular tenant must go through a firewall before reaching the service layer.

© 1997–2026 Citrix Systems, Inc. All rights reserved.

To address the requirement of isolating the network paths, a NetScaler appliance identifies the network domains and controls the traffic across the domains. The NetScaler solution has two main components: listen policies and shadow virtual servers.

Each network path to be isolated is assigned a virtual server on which a listen policy is defined so that the virtual server listens to traffic only from a specified network domain.

To isolate the traffic, listen policies can be based on several client parameters or their combinations, and the policies can be assigned priorities. The following table lists the parameters that can be used in listen policies for identifying the traffic.

CATEGORY	PARAMETERS
Ethernet protocol	Source MAC address, destination MAC address
Network interface	Network ID, receiving throughput, sending throughput, transmission throughput
IP protocol	Source IP address, destination IP address
IPv6 protocol	Source IPv6 address, destination IPv6 address
TCP protocol	Source port, destination port, maximum segment size, payload, and other options
UDP protocol	Source port, destination port
VLAN	ID

Table 1. Client Parameters Used to Define Listen Policies

On the NetScaler appliance, a virtual server is configured for each domain, with a listen policy specifying that the virtual server is to listen only to traffic for that domain. Also configured for each domain is a shadow load balancing virtual server, which listens to traffic destined for any domain. Each of the shadow load balancing virtual servers has a wildcard (*) IP address and port, and its service type is set to ANY.

In each domain, a firewall for the domain is bound as a service to the shadow load balancing virtual server, which forwards all traffic through the firewall. Local traffic is forwarded to its destination, and traffic destined for another domain is forwarded to the firewall for that domain. The shadow load balancing virtual servers are configured for MAC mode redirection.

© 1997–2026 Citrix Systems, Inc. All rights reserved.

How network paths are isolated

The following figure shows a typical traffic flow across domains. Consider the traffic flow within Network Domain 1, and between Network Domain 1 and Network Domain 2.

Figure 1. Isolating Network Path

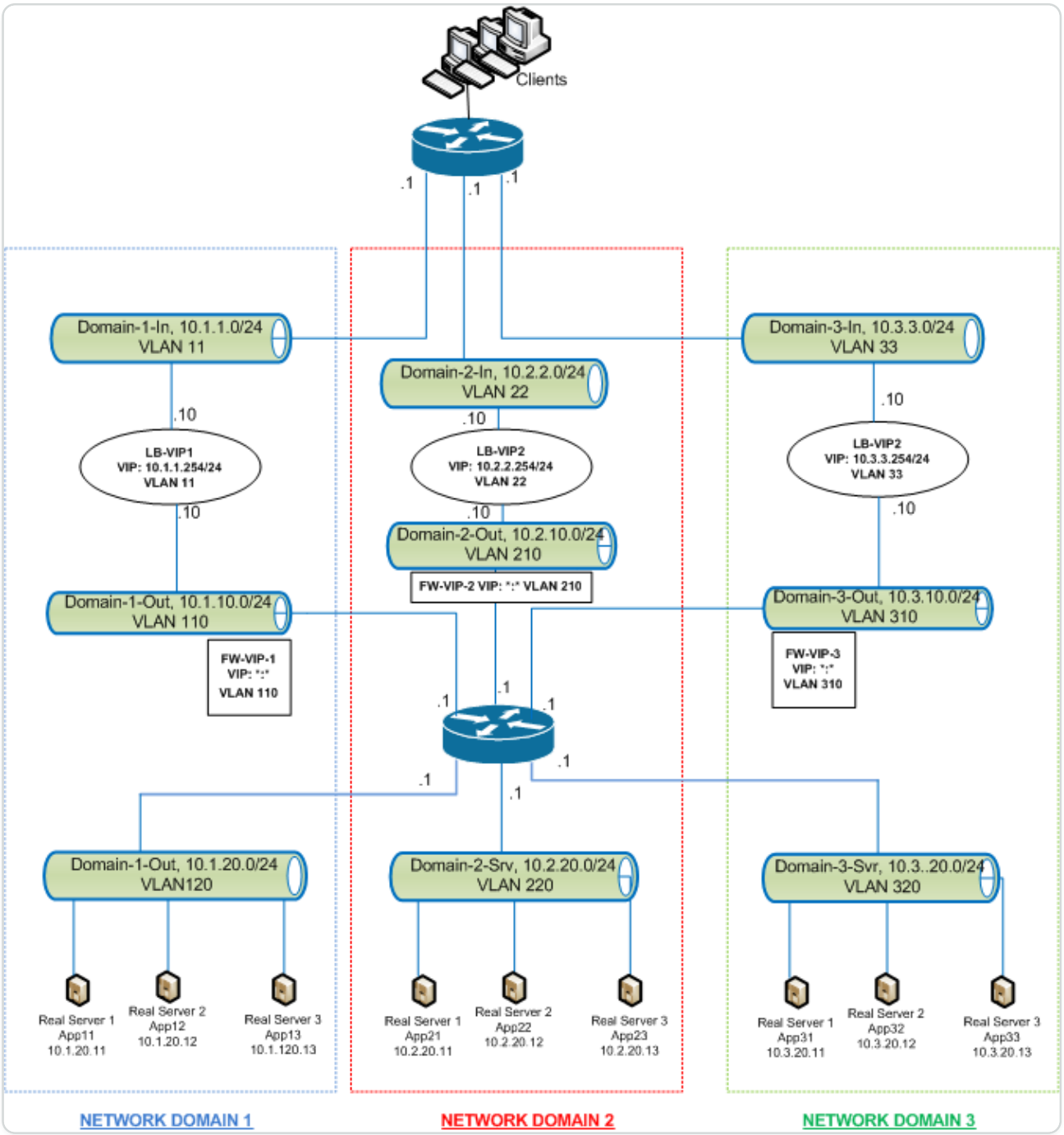

Traffic within network domain 1

Network Domain 1 has three VLANs: VLAN 11, VLAN110, and VLAN120. The following steps describe the traffic flow.

© 1997–2026 Citrix Systems, Inc. All rights reserved.

- A client from VLAN 11 sends a request for a service available from the service pool in VLAN 120.
- The load balancing virtual server LB-VIP1, which is configured to listen to traffic from VLAN 11, receives the request and forwards the request to VLAN 110. The virtual server in VLAN 110 forwards the request to shadow load balancing virtual server FW-VIP-1.
- FW-VIP-1, which is configured to listen to traffic from VLAN 110, receives the request and forwards it to VLAN 120.
- The load balancing virtual server in VLAN 120 load balances the request to one of the physical servers, App11, App12, or App13.
- The response sent by the physical server returns by the same path to the client in VLAN 11.

This configuration ensures that traffic is always segregated inside the NetScaler for all the traffic that originates from a client.

Traffic between network domain 1 and network domain 2

Network Domain 1 has three VLANs: VLAN 11, VLAN 110, and VLAN 120. Network Domain 2 also has three VLANS: VLAN 22, VLAN 210, and VLAN 220. The following steps describe the traffic flow from VALN 11 to VLAN 22.

- A client from VLAN 11, which belongs to Network Domain 1, sends a request for a service available from the service pool in VLAN 220, which belongs to the Network Domain 2.
- In Network Domain 1, the load balancing virtual server LB-VIP1, which is configured to listen to traffic from VLAN 11, receives the request and forwards the request to VLAN 110.
- Shadow load balancing virtual server FW-VIP-1, which is configured to listen to VLAN 110 traffic destined to any other domain, receives the request and forwards it to firewall virtual server FW-VIP-2 because the request is destined to a physical server in Network Domain 2.
- In Network Domain 2, FW-VIP-2 forwards the request to VLAN 220.
- The load balancing virtual server in VLAN 220 load balances the request to one of the physical servers, App21, App22, or App23.
- The response sent by the physical server returns by the same path through the firewall in Network Domain 2 and then to Network Domain 1 to reach the client in VLAN 11.

Configuration Steps

To configure network path isolation by using listen policies, do the following:

© 1997–2026 Citrix Systems, Inc. All rights reserved.

- Add listen policy expressions. Each expression specifies a domain to which traffic is destined. You can use the VLAN ID or other parameters to identify the traffic.
- For each network domain, configure two virtual servers as follows:
  - Create a load balancing virtual server for which you specify a listen policy that identifies the traffic destined for this domain. You can specify the name of an expression created earlier, or you can create an expression while creating the virtual server.
  - Create another load balancing virtual server, referred to as shadow virtual server, for which you specify a listen policy expression that applies to traffic destined for any domain. On this virtual server, set the service type to ANY and the IP address and port to an asterisk (*). Enable MAC-based forwarding on this virtual server.
  - Enable the L2 Connection option on both the virtual servers.

    Generally, to identify a connection, the NetScaler appliance uses the 4-tuple of client IP address, client port, destination IP address, and destination port. When you enable the L2 Connection option, the Layer 2 parameters of the connection (channel number, MAC address, and VLAN ID) are used in addition to the normal 4-tuple.
- Add services representing the server pools in the domain, and bind them to the virtual server.
- Configure the firewall for each domain as a service, and bind all the firewall services to the shadow virtual server.

To isolate network traffic by using the command line interface

At the command prompt, type the following commands:

```
add policy expression <expressionName> <listenPolicyExpression>



add lb vserver <name> <serviceType> <ip> <port> -l2conn ON -listenPolicy
<expressionName>
```

Add a load balancing virtual server for each domain. This virtual server is for traffic of the same domain.

```
add lb vserver <name> ANY * * -l2conn ON -m MAC -listenPolicy
<expressionName>
```

© 1997–2026 Citrix Systems, Inc. All rights reserved.

Add a shadow load balancing virtual server for each domain. This virtual server is for traffic of other domains.

Example:

```
add policy expression e110 client.vlan.id==110

add policy expression e210 client.vlan.id==210

add policy expression e310 client.vlan.id==310

add policy expression e11 client.vlan.id==11

add policy expression e22 client.vlan.id==22

add policy expression e33 client.vlan.id==33



add lb vserver LB-VIP1 HTTP 10.1.1.254 80 -persistenceType NONE
-listenPolicy e11

-cltTimeout 180 -l2Conn ON



add lb vserver LB-VIP2 HTTP 10.2.2.254 80 -persistenceType NONE -
listenPolicy e22

-cltTimeout 180 -l2Conn ON



add lb vserver LB-VIP3 HTTP 10.3.3.254 80 -persistenceType NONE -
listenPolicy e33

-cltTimeout 180 -l2Conn ON







add lb vserver FW-VIP-1 ANY * * -persistenceType NONE -lbMethod ROUNDROBIN
```

© 1997–2026 Citrix Systems, Inc. All rights reserved.

```
- listenPolicy e110 -Listenpriority 1 -m MAC -cltTimeout 120



add lb vserver FW-VIP-2 ANY * * -persistenceType NONE -lbMethod ROUNDROBIN
- listenPolicy e210 -Listenpriority 2 -m MAC -cltTimeout 120



add lb vserver FW-VIP-3 ANY * * -persistenceType NONE -lbMethod ROUNDROBIN
- listenPolicy e310 -Listenpriority 3 -m MAC -cltTimeout 120







add service RD-1 10.1.1.1 ANY * -gslb NONE -maxClient 0 -maxReq 0 -cip
DISABLED

-usip NO -useproxyport NO -sp ON -cltTimeout 120 -svrTimeout 120 -CKA NO
-TCPB NO -CMP NO



add service RD-2 10.2.2.1 ANY * -gslb NONE -maxClient 0 -maxReq 0 -cip
DISABLED

-usip NO -useproxyport NO -sp ON -cltTimeout 120 -svrTimeout 120 -CKA NO
-TCPB NO -CMP NO



add service RD-3 10.3.3.1 ANY * -gslb NONE -maxClient 0 -maxReq 0 -cip
DISABLED

-usip NO -useproxyport NO -sp ON -cltTimeout 120 -svrTimeout 120 -CKA NO
-TCPB NO -CMP NO







bind lb vserver FW-VIP-1 RD-1
```

© 1997–2026 Citrix Systems, Inc. All rights reserved.

```
bind lb vserver FW-VIP-2 RD-2

bind lb vserver FW-VIP-3 RD-3
```

To isolate network traffic by using the configuration utility

1. Add services representing the servers, as described in Creating a Service.
2. Add each firewall as a service:
    a. Navigate to **Traffic Management > Load Balancing > Services**.
    b. Create a service, specifying the protocol as ANY, server as firewall's IP address, and port as 80.
3. Configure a load balancing virtual server.
4. Configure the shadow load balancing virtual server.
5. For each network domain, repeat steps 3 and 4.
6. From the Load Balancing Virtual Servers pane, open the virtual servers that you created and verify the settings.

Use case 12: Configure Citrix Virtual Desktops™ for load balancing

For an improved performance in the delivery of virtual desktop applications, you can integrate the NetScaler appliance with Citrix Virtual Desktops and use the NetScaler load balancing feature to distribute the load across the Desktop Delivery Controller (DDC) servers.

Generally, you use Citrix Virtual Desktops in situations where applications are not compatible with running on a terminal server or virtual apps, or if each virtual desktop has unique requirements. In such cases, you need one desktop host for each user that connects. However, the hosts can be pooled so that you need only one host for each currently connected user.

The core application service deployed for Citrix Virtual Desktops is the Desktop Delivery Controller™ (DDC). The DDC is installed on a server, and its main function is to register desktop hosts and broker client connections to them.

© 1997–2026 Citrix Systems, Inc. All rights reserved.

The DDC also authenticates users and manages the assembly of the users' virtual desktop environments by controlling the state of the desktops, and starting and stopping the desktops.

Generally, multiple DDCs are installed to enhance availability.

The following figure shows the topology of a NetScaler appliance working with Citrix Virtual Desktops.

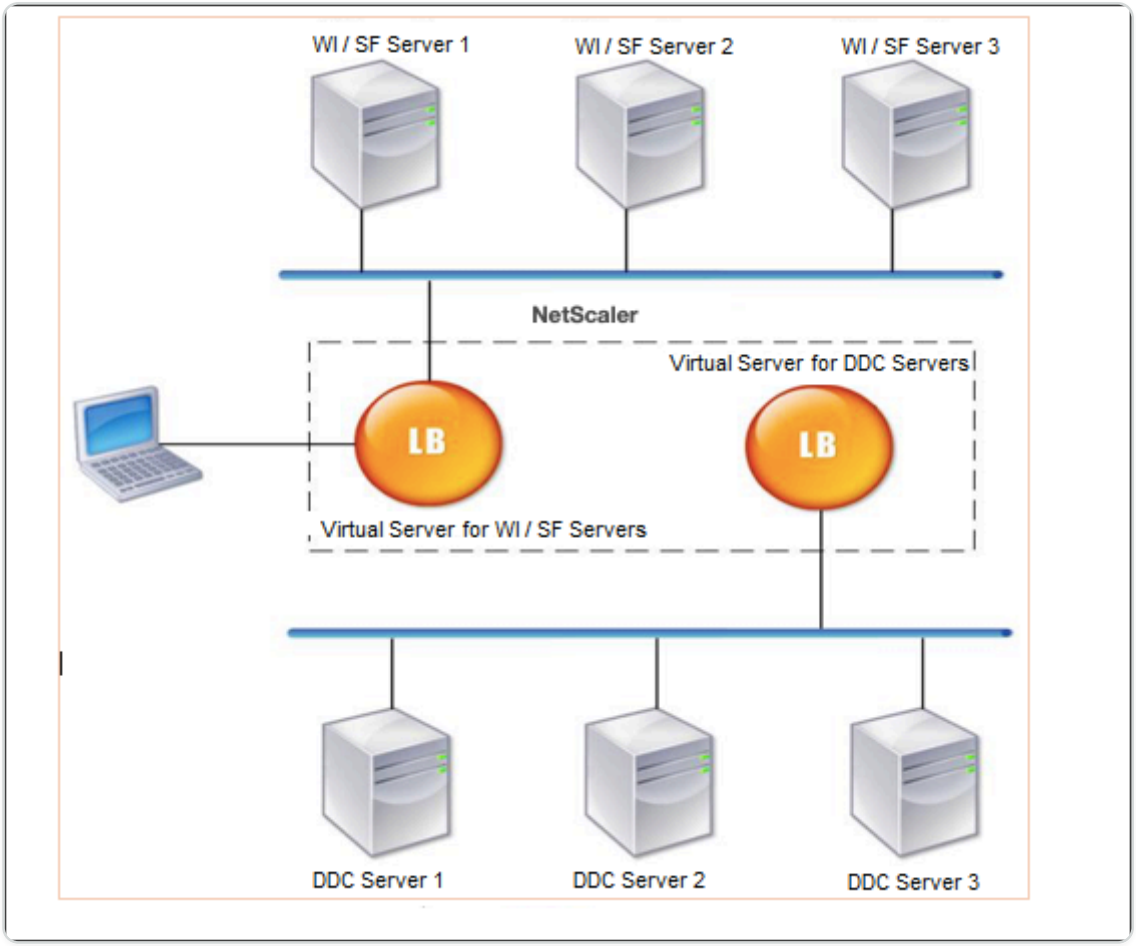

NOTE:

Although you can use the HTTP protocol, we recommend that you use SSL for communication between the client and the NetScaler appliance. You can use the HTTP protocol for communication between the NetScaler and the DDC servers even though you use the SSL protocol for communication with the client.

To configure load balancing for Citrix Virtual Desktops by using the GUI

1. Create a service.

© 1997–2026 Citrix Systems, Inc. All rights reserved.

a. Navigate to **Configuration** > **Traffic Management** > **Load Balancing** > **Services** and click **Add**.

b. Create a service by specifying a name, an IP address, a port, and a protocol type and then click **OK**.

2. Create a load balancing virtual server.

a. Navigate to **Configuration** > **Traffic Management** > **Load Balancing** > **Virtual Servers** and click **Add**.

b. Create a virtual server by specifying a name, an IP address, a port, and a protocol type and then click **OK**.

3. Bind the service to the load balancing virtual server.

4. Navigate to **Configuration** > **Traffic Management** > **Load Balancing** > **Virtual Servers** and select a server.

a. Click **Edit**.

b. In the **Services and Service Groups**, click **>** and click **Add Binding**.

c. Select the service that you want to bind and enter the weight value.

d. Click **Bind**.

To configure load balancing for Citrix Virtual Desktops by using the command line interface

- To create a service, at the command prompt, type:

```
add service <name> <serverName> <serviceType> <port>
```

Example:

```
add service Service-HTTP-1 192.0.2.5 HTTP 80
```

- To create a virtual server, at the command prompt, type:

```
add lb vserver <name> <serviceType> <ip> <port>
```

Example:

add lb vserver Vserver-LB-1 HTTP 10.102.29.60 80

© 1997–2026 Citrix Systems, Inc. All rights reserved.

- To bind a service to a load balancing virtual server, at the command prompt, type:

```
bind lb vserver <name> <serviceName>
```

Example:

```
bind lb vserver Vserver-LB-1 Service-HTTP-1
```

Use case 13: Configure Citrix Virtual Apps™ for load balancing

For efficient delivery of applications, you can integrate the NetScaler appliance with Citrix Virtual Apps and use the NetScaler load balancing feature to distribute the load across the Citrix Virtual Apps server farms. The following figure is a topology diagram of such a setup.

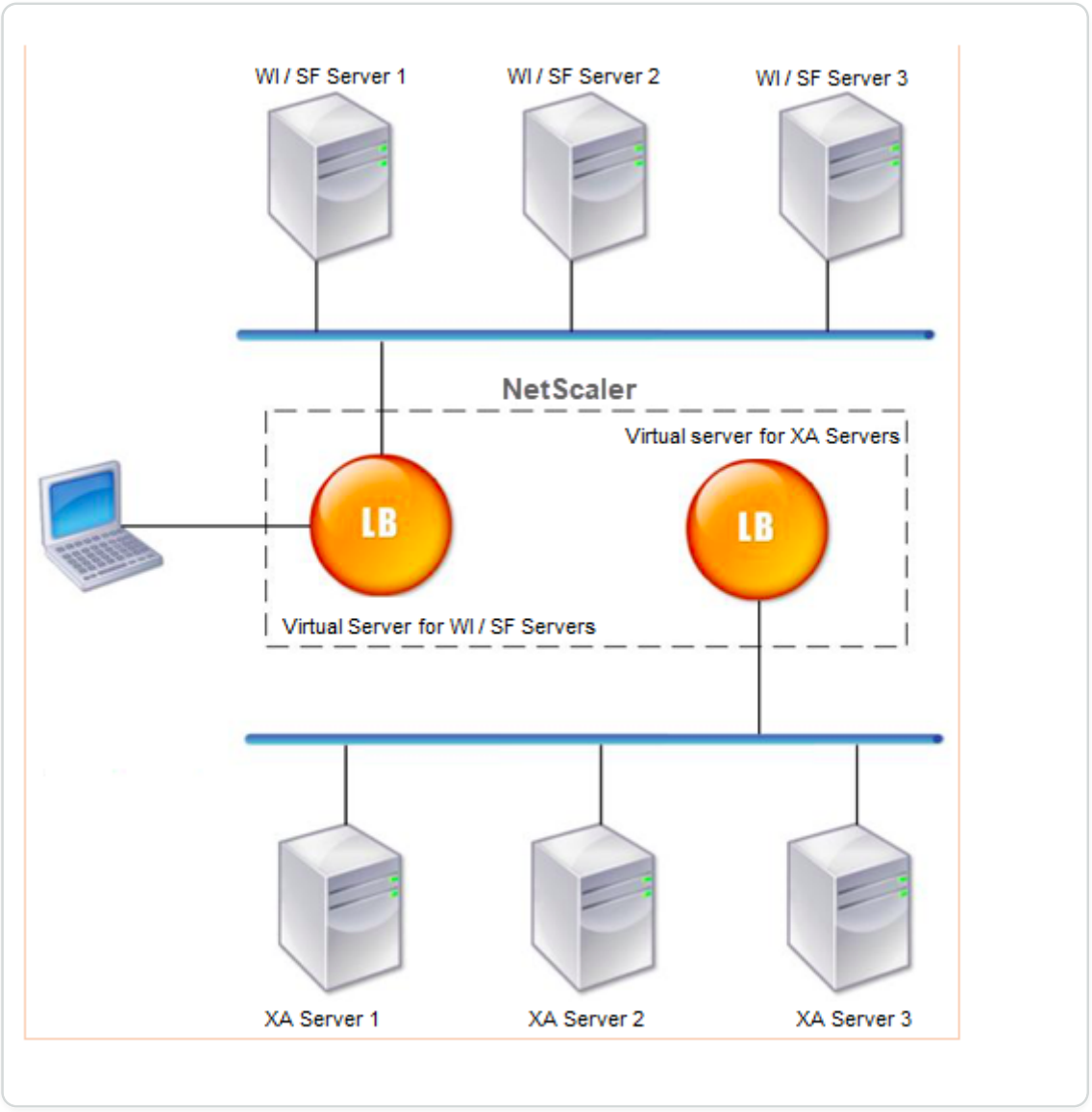

© 1997–2026 Citrix Systems, Inc. All rights reserved.

The Web Interface servers provide secure access to Citrix Virtual Apps application resources through the user's Web browser. The Web Interface client presents to the users all the resources, such as applications, content, and desktops that are made available in the Citrix Virtual Apps server farms. Users can access the published resources through a standard Web browser or through the Citrix® online plug-in.

The Web browser on the user's device sends information to the Web server, which communicates with the servers on the server farm to provide the user with access to the resources.

The Web Interface and the XML Broker are complementary services. The Web Interface provides users with access to applications, and the XML Broker evaluates the user's permissions to determine which applications appear in the Web Interface.

The XML service is installed on all the servers in the server farm. The XML service specified in the Web Interface functions as an XML broker. Based on the user credentials passed by the Web Interface server, the XML Broker server sends a list of applications accessible to the user.

In large enterprises where multiple Web Interface servers and XML Broker servers are deployed, Citrix recommends load balancing these servers by using the NetScaler appliance. Configure one virtual server to load balance the Web Interface servers and another for the XML Broker servers. The load balancing method and other features can be configured on the virtual server as required.

NOTE

Although you can use the HTTP protocol, Citrix recommends that you use SSL for communication between the client and the NetScaler. You can use the HTTP protocol for communication between the NetScaler and the WI servers even though you use the SSL protocol for communication with the client.

To configure load balancing for Citrix Virtual Apps by using the GUI

1. Create a service.
    a. Navigate to **Configuration** > **Traffic Management** > **Load Balancing** > **Services** and click **Add**.
    b. Create a service by specifying a name, an IP address, a port, and a protocol type and then click **OK**.
2. Create a load balancing virtual server.

© 1997–2026 Citrix Systems, Inc. All rights reserved.

a. Navigate to **Configuration** > **Traffic Management** > **Load Balancing** > **Virtual Servers** and click **Add**.

b. Create a virtual server by specifying a name, an IP address, a port, and a protocol type and then click **OK**.

3. Bind the service to the load balancing virtual server.
4. Navigate to **Configuration** > **Traffic Management** > **Load Balancing** > **Virtual Servers** and select a server.

a. Click **Edit**.

b. In the **Services and Service Groups**, click **>** and click **Add Binding**.

c. Select the service you want to bind and enter the weight value.

d. Click **Bind**.

To configure load balancing for Citrix Virtual Apps by using the command line interface

- To create a service, at the command prompt, type:

```
add service <name> <serverName> <serviceType> <port>
```

Example:

```
add service Service-HTTP-1 192.0.2.5 HTTP 80
```

- To create a virtual server, at the command prompt, type:

```
add lb vserver <name> <serviceType> <ip> <port>
```

Example:

```
add lb vserver Vserver-LB-1 HTTP 10.102.29.60 80
```

- To bind a service to a load balancing virtual server, at the command prompt, type:

```
bind lb vserver <name> <serviceName>
```

© 1997–2026 Citrix Systems, Inc. All rights reserved.

Example:

```
bind lb vserver Vserver-LB-1 Service-HTTP-1
```

Use case 14: ShareFile wizard for load balancing Citrix® ShareFile

You can configure load balancing for Citrix ShareFile using the wizard. The Citrix ShareFile wizard helps in setting up the load balancing configuration for the ShareFile site based on the type of content requested. The content switching server directs the request based on whether it is a StorageZone, CIFS, or a SharePoint request. The content switching is based on policies. The wizard auto generates the policies to identify whether the request is for StorageZone, CIFS, or SharePoint. The content switching virtual server uses these policies to direct the request to the correct load balancing server.

A typical data flow can be depicted as shown in the following diagram.

Figure 1. ShareFile Data Load Balancing

© 1997–2026 Citrix Systems, Inc. All rights reserved.

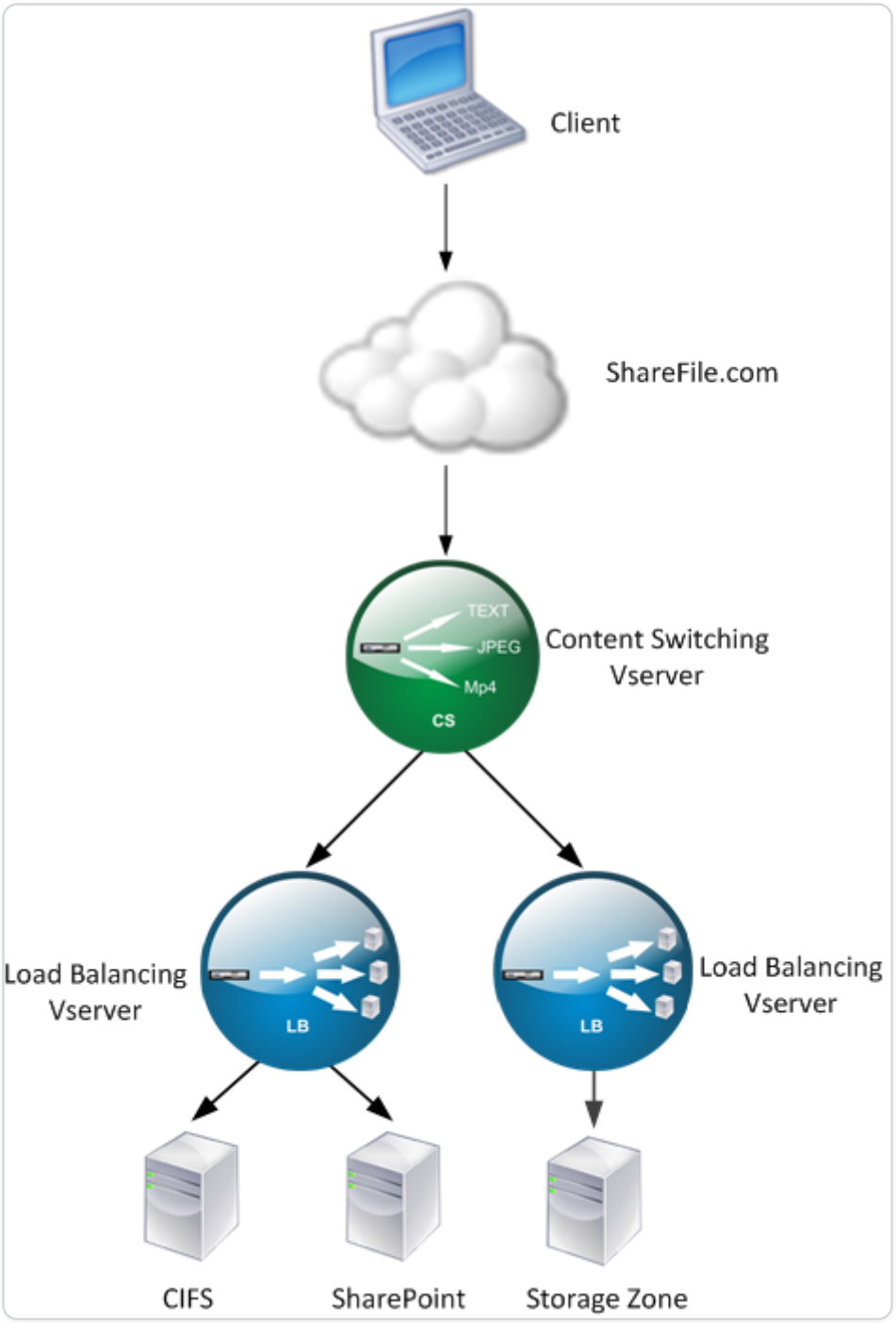

You can view the load balancing virtual servers that the ShareFile wizard creates by navigating to **Traffic Management > Virtual Servers** and **Services > Virtual Servers**. You cannot manually remove the virtual servers created using the ShareFile wizard. Use the wizard to remove the virtual servers.

NetScaler uses the LDAP authentication for SharePoint or CIFS request. Hash authentication is used for authenticating requests for StorageZones.

© 1997–2026 Citrix Systems, Inc. All rights reserved.

To configure a NetScaler appliance for load balancing Citrix ShareFile

1. In the navigation pane, click **Traffic Management**.
2. Under **Citrix ShareFile** section, click **Setup NetScaler for ShareFile**.
3. On the **Setup Content Switching for ShareFile** page, provide the following information:
   - IP Address: IP address of the content switching virtual server.
   - Name: Name of the content switching virtual server.
   - If you want to set up load balancing for CIFS or SharePoint, click the **StorageZone Connector for Network File Shares/SharePoint** check box and then click **Continue**. By default, the **ShareFile Data** check box is selected.

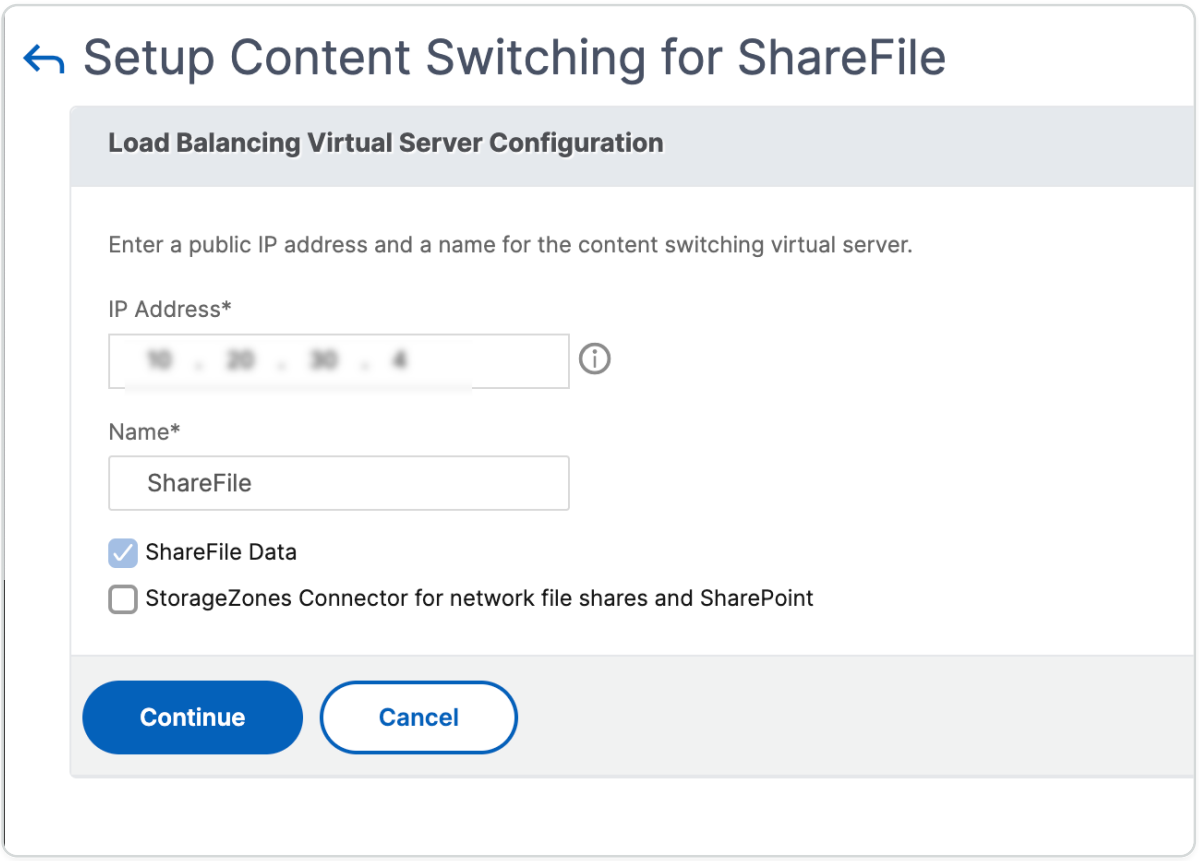

4. Provide a valid certificate. If you have a certificate, click **Choose Certificate** and from the drop-down list select the certificate. If you have to install a certificate, click **Install Certificate** and provide the Certificate-Key pair.

© 1997–2026 Citrix Systems, Inc. All rights reserved.

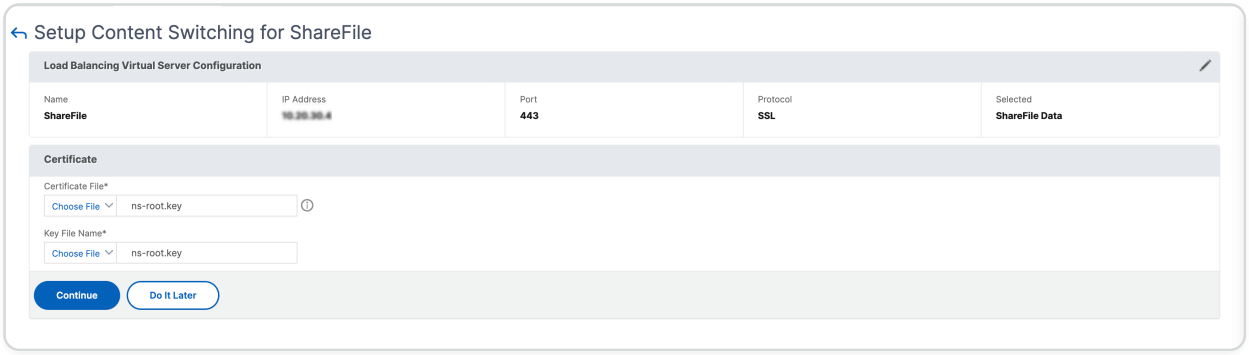

5. Click **Continue**.
6. In the **Add New StorageZone Controller** dialog box, specify the values of the following parameters:
   - StorageZone Controller IP Address— IP address
   - Port— Port number. The default value is 443.
   - Protocol— Select from HTTPS or HTTP

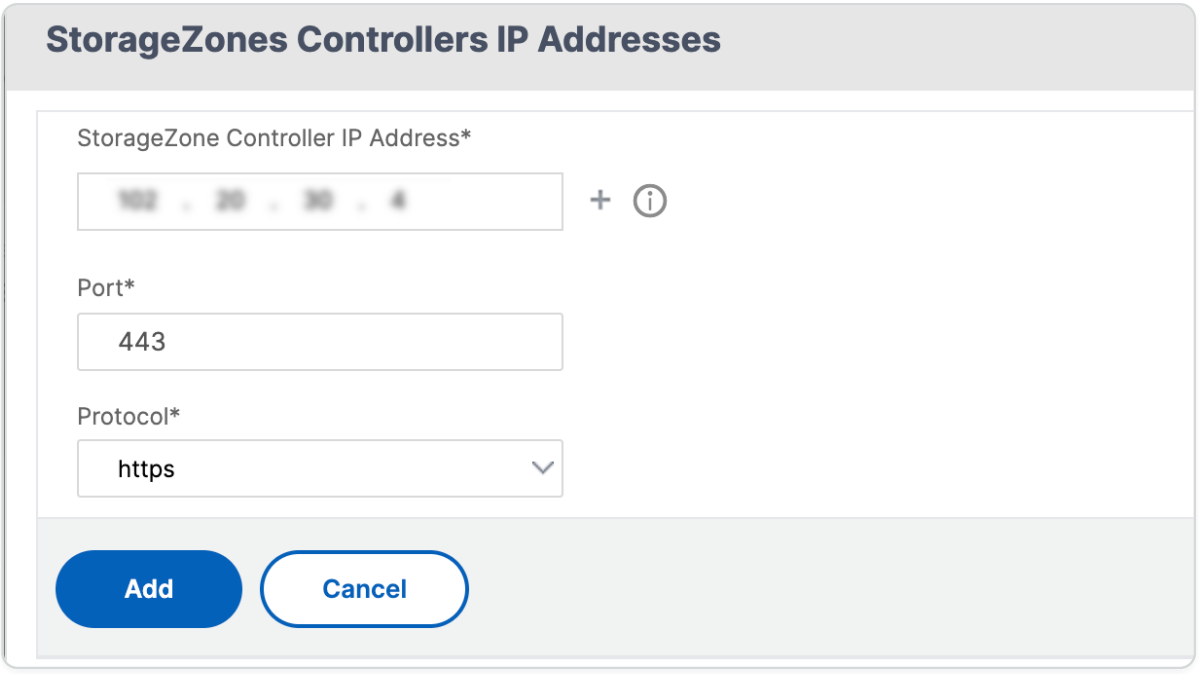

7. Click **Create** and then click **Done**. The wizard automatically creates a service and autogenerates the name of the service.
8. If you chose load balancing for CIFS or SharePoint in step 4.c, then specify the values for LDAP Authentication Settings:
   - NetScaler AAA virtual server IP Address— IP address of NetScaler AAA virtual server
   - LDAP Server IP Address— IP Address of the LDAP server
   - Port— Port number. The default value is 389
   - Timeout— The time-out value in minutes

© 1997–2026 Citrix Systems, Inc. All rights reserved.

- Single sign-on Domain— Single sign-on domain name
- Base DN— Base domain name
- Administrator Bind DN— LDAP account name with the domain name, for example, adminstrator@domainname.com
- Logon Name— Logon name is the sAMAccountName
- Password and Confirm Password— Enter the password and confirm the password

© 1997–2026 Citrix Systems, Inc. All rights reserved.

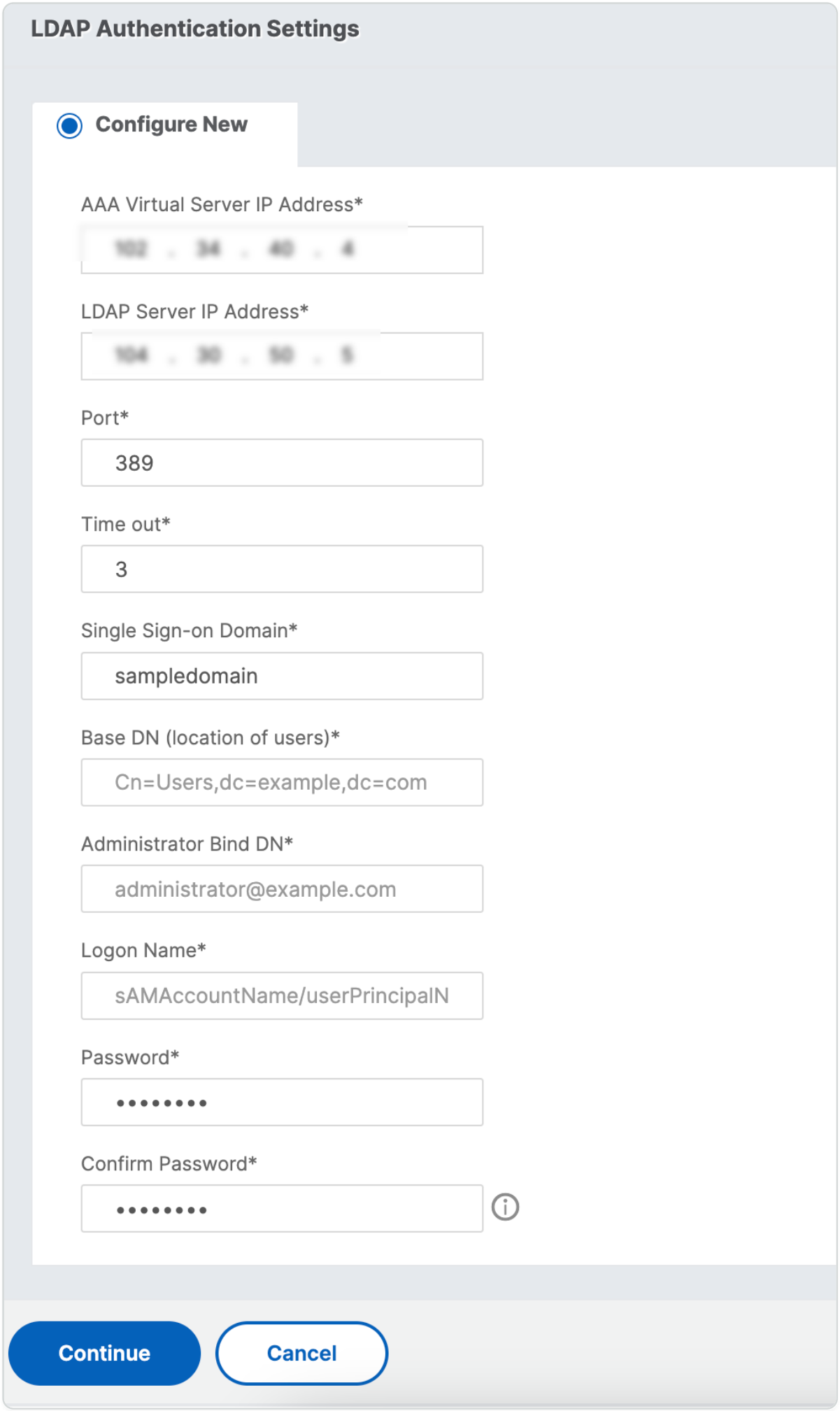

© 1997–2026 Citrix Systems, Inc. All rights reserved.

9. Click **Continue** and then click **Done**.

To remove load balancing configuration for ShareFile

1. In the navigation pane, click **Traffic Management**.
2. Under **Citrix ShareFile** section, click **Remove ShareFile Configuration**.

Use case 15: Configure layer 4 load balancing on the NetScaler appliance

The layer 4 load balancer (TCP and UDP ports) uses information provided in the networking transport layer for routing client requests across the server groups.

When a layer 4 connection is established between a client and a server, it has a packet view of traffic exchanged between them. The layer 4 load balancer makes its routing decisions based on the address information extracted from the first few packets in the TCP stream, and doesn't inspect the packet content. Therefore, the layer 4 load balancing is also called as connection-based load balancing.

The layer 4 load balancer monitors the health of a server. Traffic is not routed to the server if it is DOWN.

The layer 4 load balancing is useful for various applications that uses TCP or UDP payloads. Such protocols exchange data as TCP payload and don't have a specific structure to follow.

To configure layer 4 load balancing using the command line interface

At the command prompt, type:

```
add service <name> <serverName> <serviceType> <port>

add lb vserver <name> <serviceType> <ip> <port>

bind lb vserver <name> <serviceName>
```

Example:

```
add service TCPservice 192.0.2.3 TCP 1

add lb vserver TCPserver TCP 192.0.2.4 1
```

© 1997–2026 Citrix Systems, Inc. All rights reserved.

```
bind lb vserver TCPserver TCPservice
```

To configure layer 4 load balancing using the GUI

1. Navigate to **Traffic Management > Load Balancing > Services**.
2. Click **Add** to a create a service.
3. Specify the required details in **Service Name** and **IP Address**.
4. Select either **TCP** or **UDP** in **Protocol**.
5. Click **OK**.
6. Click **Done**.

   A service is created.

   When you create a service using UDP as the transport layer protocol, a ping monitor (built-in monitor) is automatically bound to the service. When you create a service using TCP as the transport layer protocol, a **tcp_default** monitor is automatically bound to the service.

   For the load balancing setup, you can bind your service to a different type of monitor or multiple monitors. For advance monitoring requirements you can use the **tcp-ecv** monitor and configure the request and response messages.
7. Navigate to **Traffic Management > Load Balancing > Virtual Servers**.
8. Click **Add** to create a new virtual server.

   When the load balancing is configured, you can connect to the load-balanced website, application, or server through the virtual server's IP address or FQDN.
9. Specify the required details in **Name**, **IP Address Type**, and **IP Address**.
10. Select either **TCP** or **UDP** in **Protocol**.
11. Type a port number (0–1023 based on the type of service) in **Port**.
12. Click **OK**.
13. Click **No Load Balancing Virtual Server Service Binding** in **Services and Service Groups**.
14. In the **Service Binding** page, select **Click to Select** in **Select Service**.
15. Select the service to be bound and click **Select**.
16. Click **Bind** to bind the service to the virtual server.
17. Click **Continue**.

© 1997–2026 Citrix Systems, Inc. All rights reserved.

18. Click **Done**.

    The layer 4 load balancing virtual server configuration is completed.

Use case 16: Dual-Stack DNS server support for GSLB

NetScaler GSLB now supports configuring dual-stack (IPv4 and IPv6) DNS server objects that share a single FQDN. This enhancement allows you to configure a single FQDN with both A (IPv4) and AAAA (IPv6) record types, streamlining the configuration and supporting migration to dual-stack environments.

The previous workflow restricted domain-based server configurations, preventing you from using the same FQDN for different DNS record types. As a result, customers migrating to dual-stack environments had to implement complex, time-consuming workarounds to manage separate IPv4 and IPv6 endpoints for the same service, which complicated DNS autoscaling functionality.

The new solution removes this restriction, allowing a single FQDN to be configured with multiple server entities that have different DNS query types (A, AAAA, or SRV). With the change to the existing workflow, you can now create a single service group bound to both IPv4 and IPv6 servers for a given FQDN. This, in turn, allows a single virtual server entity to be created for the FQDN that supports both IPv4 and IPv6 services. NetScaler GSLB automatically resolves client DNS queries to the appropriate IP address family (IPv4 or IPv6) based on the query type (A or AAAA). The solution also includes health checks and traffic management capabilities to intelligently distribute traffic across both IPv4 and IPv6 endpoints.

Some of the benefits are:

- Simplified configuration: Eliminate the need to duplicate DNS server objects, avoiding complex and manual reconfiguration.
- Operational efficiency: Improve in efficiency, especially for large-scale deployments and migrations to dual-stack environments.
- Seamless integration: Maintains compatibility with existing DNS Autoscaling mechanisms in dual-stack environments.
- Future-Proofing: The transition to IPv6 is smoothed, allowing you to use benefits like increased address space and improved routing.

© 1997–2026 Citrix Systems, Inc. All rights reserved.

NOTE:

The Dual-Stack DNS server feature is applicable to GSLB and load balancing configurations that use domain-based services or service groups, regardless of whether auto-scaling is enabled.

The existing Domain Name-Based Service (DBS) now supports Dual-Stack DNS, which allows you to use the same FQDN for multiple DNS record types (A, AAAA, SRV) when configuring servers bound to a GSLB or load balancing service group.

The Dual-Stack DNS feature extends to SRV records and supports configuring both IPv4 and IPv6 servers on a single SRV endpoint, a configuration that was previously restricted.

To configure Dual-Stack DNS server by using the CLI

The add server command supports the Dual-Stack DNS server feature.

1. Configure the initial server entity for the target FQDN by using the add server command.

   ```
   add server <serverName> <FQDN> -queryType <queryType>
   ```

2. Specify another query types for the same FQDN. Use the add server command again, specifying the same FQDN but providing a different DNS query type (for example, AAAA or a different SRV type).

   ```
   add server <serverName1> <FQDN> -queryType <queryType>
   ```

Example

Run the following command to add the IPv4 server entity for the domain:

```
add server <serverName_v4> <FQDN> -domainNameQueryType A
```

Run the following command to add the IPv6 server entity for the same domain:

```
add server <serverName_v6> <FQDN> -domainNameQueryType AAAA
```

© 1997–2026 Citrix Systems, Inc. All rights reserved.

Configure autoScaling workflows in dual-stack environments

Integrating dual-stack (IPv4/IPv6) services normally break existing DNS autoScaling workflows due to the requirement for separate A and AAAA record management. This is solved by configuring a single NetScaler dual-stack service group, where both the IPv4 and IPv6 server entities are bound to the same service group.

Perform the following steps to configure dual-stack autoScaling workflows:

1. Create two server entities using the same FQDN (cloudserver.domain), differentiated by their query type, to allow GSLB to query both IPv4 and IPv6 addresses.

   At the command prompt, type:

   ```
   ```

   ```
   add server gslb-ipv4-server cloudserver.domain -queryType A

   add server gslb-ipv6-server cloudserver.domain -queryType AAAA
   ```

   ```

2. Create two separate GSLB service groups, one for IPv4 and one for IPv6.

   At the command prompt, type:

   ```
   ```

   ```
   add gslb serviceGroup gslb-sg-ipv4

   add gslb serviceGroup gslb-sg-ipv6
   ```

   ```

3. Bind the corresponding server entity to the appropriate service group.

   At the command prompt, type:

   ```
   bind gslb serviceGroup gslb-sg-ipv4 gslb-ipv4-server

   bind gslb serviceGroup gslb-sg-ipv6 gslb-ipv6-server
   ```

© 1997–2026 Citrix Systems, Inc. All rights reserved.

4. Create two GSLB virtual servers using the FQDN, one configured to respond with an A record (IPv4) and the other with an AAAA record (IPv6).

   At the command prompt, type:

   ```
   add gslb vserver gslb-vs-ipv4-A -domainName example.com -dnsRecordType
   A

   add gslb vserver gslb-vs-ipv6-AAAA -domainName example.com
   -dnsRecordType AAAA
   ```

5. Bind the GSLB service group to corresponding GSLB virtual server.

   At the command prompt, type:

   ```
   bind gslb vserver gslb-vs-ipv4-A -service gslb-sg-ipv4

   bind gslb vserver gslb-vs-ipv6-AAAA -service gslb-sg-ipv6
   ```

6. Bind the GSLB domain to the GSLB virtual server.

   At the command prompt, type:

```
bind gslb vserver gslb-vs-ipv4-A -domain example.com

bind gslb vserver gslb-vs-ipv6-AAAA -domainName example.com
```

Troubleshooting

If the load balancing does not work as expected after you have configured it, you can use some common tools to access NetScaler resources and diagnose the problem.

Resources for Troubleshooting Load Balancing

For best results, use the following resources to troubleshoot a content switching issue on a NetScaler appliance:

- Latest ns.conf file
- Relevant `newnslog` files

© 1997–2026 Citrix Systems, Inc. All rights reserved.

- Ethereal packet traces recorded on the appliance and relevant client, if possible
- The ns.log file

In addition to the above resources, the following tools expedite troubleshooting:

- A browser add-on tool that can display HTTP headers. This can be used to troubleshoot persistency related issues.
- The Wireshark application customized for the NetScaler trace files.

Troubleshooting Load Balancing Issues

- **Issue**

CPU usage reaches 100% when a user monitor is bound to a service that is bound to a virtual server on which the -m MAC option is enabled.

- **Resolution**

Bind a non-user monitor to the service.

- **Issue**

  I created a user script for monitoring, but it is not working.

  Resolution

  Check the number of arguments in the script. The limit is 512. A script with more than 512 arguments might not work properly. Use the nsumon-debug.pl script from the CLI to debug the script.

- **Issue**

  I see a lot of monitor probes, and they seem to be increasing the network traffic unnecessarily. Is there a way to off the monitor probes?

  Resolution

  You can set off the monitor probe connections, by disabling the monitor or setting the value of the healthMonitor parameter in the set service command to NO. With the NO option, the appliance shows the service as UP at all times.

- **Issue**

  I have set up monitors for services, but connections are still directed to servers that are DOWN.

© 1997–2026 Citrix Systems, Inc. All rights reserved.

Resolution

You probably need to decrease the monitor probe intervals. The NetScaler appliance does not detect the DOWN state until the monitor sends a probe.

- **Issue**

  A metric bound to the monitor is present in the local and custom metric tables.

  Resolution

  Add the local prefix to the metric name if the metric is chosen from the local metric table. However, if the metric is chosen from the custom table, you don’t need to add any prefix.

- **Issue**

  The monitor probes to a service are not reaching the service.

  Resolution

  Check whether you have set a limit on the number of connections for a service. If yes, exempt monitor-probe connections from this limit by setting the monitorSkipMaxClient parameter to ENABLED.

- **Issue**

  I am able to ping the servers, but the state of the services is always shown as DOWN.

  Resolution

  Check the type of monitors configured. For example, if a server is not configured for SSL and you use an HTTPS monitor, the state of the service is marked as DOWN. In this case using a TCP monitor must change the state of the service to UP.

- **Issue**

  Setting a weight for load monitors does not help in deciding the state of the service.

  Resolution

  Load monitors cannot decide the state of the service. Therefore, setting a weight on the load monitors is inappropriate.

- **Issue**

  A service is not stable.

© 1997–2026 Citrix Systems, Inc. All rights reserved.

Resolution

Consider troubleshooting the following components:

- Verify that a correct server is bound to the service.
- Verify the type of monitor bound to the service.
- Verify the reasons for the monitor failures. You can open a service from the Services page and verify the details for the number of probes, failures, and last response status for the monitor in the Monitors tab of the Configure service dialog box. To display the details, click the monitor configured.
- If it is a custom monitor, bind a TCP or ping monitor to the service and verify the status of the monitor. If this resolves the issue, there is some problem with the custom monitor and the monitor requires further investigation.
- You can record packet traces on the NetScaler appliance and verify the monitor probes and server response for further investigation.

- **Issue**

  The virtual IP (VIP) address is not stable or its status is displayed as DOWN.

  Resolution

  Consider troubleshooting the following components:

  - Verify that the load balancing feature is licensed.
  - Verify that the feature is enabled.
  - Verify that an appropriate service is bound to the virtual server.
  - If the status of the VIP address is displayed as DOWN, verify that an administrator has enabled the service. If it is not, the status of the service must be Out-Of-Service. In such a case, you must enable the service and verify if the issue is resolved.
  - Verify the service(s) bound to the virtual server and complete the troubleshooting steps mentioned for service not stable issue.
  - If the VIP address is not stable, all the services bound to the virtual server must fail. Therefore, verify if all the services are failing at the same time. If it is so, there is a network issue between the NetScaler appliance and the servers.

- **Issue**

  The site is experiencing uneven load balancing.

© 1997–2026 Citrix Systems, Inc. All rights reserved.

Resolution

Consider troubleshooting the following components:

- Verify the load balancing method configured on the appliance.
- Verify weights associated with the services are as expected.
- If the load balancing method is other than round robin, verify the number of connections to the server logged in the `newnslog` file. You can run the following command to verify the number on the `newnslog` file:

  ```
  # nsconmsg –K <newnslog_file> -s ConLb=2 –d oldconmsg
  ```

  Verify the services for the specific virtual server and check for the Response time, Open Established connections (OE), number of requests, Persistent requests and persistent rate (P) to troubleshoot the issue further.
- If the load balancing method is round robin, verify the persistent requests as mentioned in the preceding step. Additionally, verify if the service is not stable. If it is not, complete the troubleshooting steps mentioned for service not stable issue
- Verify if persistency is configured on the appliance.
- Verify if any service is not stable. If yes, complete the troubleshooting steps mentioned for service not stable issue.

- **Issue**

  The service status is displayed as DOWN.

  Resolution

  Consider troubleshooting the following components:

  - Verify whether a SNIP address is configured.
  - Verify that appropriate monitors are bound to the service.
  - If custom monitors are bound to the service, bind a TCP or ping monitor to the service and verify the status of the monitor. If this resolves the issue, there is some problem with the custom monitor and the monitor requires further investigation.
  - Verify if the status of service is displayed as DOWN for the server that is in another subnet. If yes, verify if Use Subnet IP (USNIP) resolves the issue because this can be due to the MIP address being unable to communicate to the server.

- **Issue**

© 1997–2026 Citrix Systems, Inc. All rights reserved.

There is an issue with the response time.

Resolution

Consider troubleshooting the following components:

- Verify the server response time from the service stats either by running the following command:

  ```
  # nsconmsg –K <newnslog_file> -s ConLb=2 –d oldconmsg
  ```

- Check for service not stable and service status being displayed as DOWN issues.

- **Issue**

  One of the servers is serving more requests than the other load balanced servers.

  Resolution

  Consider troubleshooting the following components:

  - Verify the load balancing method. Use the round robin method to distribute the client request equally regardless of the load on the servers.
  - Determine whether persistence is enabled for the load balancing configuration. If persistence is enabled, a given server might be carrying a heavier load to maintain its session, especially If the persistence sessions are long.
  - Verify whether weights are assigned to each service. Assigning proper weights helps in proper load distribution.

- **Issue**

  Connections to a specific load balanced server are stalled. For example, all connections to one Outlook server might be stalled.

  Resolution

  Consider troubleshooting the following components:

  - Verify the load balance method. If it is round robin, consider changing the method to least connections.
  - Consider reducing the monitor time-out period. A shorter timeout period helps in marking a service as DOWN sooner, which would help in directing the traffic to the server which is functional.

© 1997–2026 Citrix Systems, Inc. All rights reserved.

- If the connections are stalled for a long period, a surge queue might build. Consider flushing the surge queue to avoid a sudden spike in load on the server.
- If the servers are working at their maximum level, consider adding a new server for better performance.

- **Issue**

  A majority of the connections are directed to a particular server, even when the least connections method for load balancing is configured.

  Resolution

  Determine whether persistence is configured and is of type source IP. If source IP persistence is configured even with the least connections method, the requests go to a specific server. The server's IP address is required for maintaining the session information. Consider using HTTP Cookies based persistence.

- **Troubleshooting Tips** For other issues, consider the following tips to troubleshoot an issue not listed above:

  - If multiple load monitors are bound to a service, the load on the service is the sum of all the values on the load monitors bound to it. For load balancing to work properly, you must bind the same set of monitors to all the services.
  - If you disable a load monitor bound to the service and the service is bound to a virtual server, the virtual server uses the round robin method for load balancing.
  - When you bind a service to a virtual server where the load balancing method is CUSTOMLOAD and the service status is UP, the virtual server uses the initial round robin method for load balancing. It continues to be in round robin if the service has no custom load monitors, or if the status of at least one of the custom load monitors is not UP.
  - All the services that are bound to a virtual server where the load balancing method is CUSTOMLOAD, the services must have load monitors bound to them.
  - The CUSTOMLOAD load balancing method also follows the startup round robin.
  - If you disable a metric-based binding and this is the last active metric, the specific virtual server uses the round robin method for load balancing. A metric is disabled by setting the metric threshold to zero.
  - When a metric bound to a monitor crosses the threshold value, that particular service is not considered for load balancing. If all the services have reached the threshold, the virtual

© 1997–2026 Citrix Systems, Inc. All rights reserved.

server uses the round robin method for load balancing and an error message “5xx - server busy error” is displayed.

- A maximum of 10 metrics from a custom table can be bound to the monitor.
- The OIDs must be scalar variables.
- For successful load balancing, the interval must be as low as possible. If the interval is high, the time period for retrieving the load value increases. As a result, load balancing takes place using improper values.
- A user cannot modify the local table.

Load balancing FAQs

What are the various load balancing policies I can create on the NetScaler appliance

You can create the following types of load balancing policies on NetScaler:

- Least Connections
- Round Robin
- Least response time
- Least bandwidth
- Least packets
- URL hashing
- Domain name hashing
- Source IP address hashing
- Destination IP address hashing
- Source IP - Destination IP hashing
- Token
- LRTM

Can I achieve the Web farm security by implementing load balancing using the NetScaler appliance?

Yes. You can achieve Web farm security by implementing load balancing using the NetScaler appliance. NetScaler appliance enables you to implement the following options of the load balancing feature:

© 1997–2026 Citrix Systems, Inc. All rights reserved.

- IP Address hiding: Enables you to install the actual servers to be on private IP address space for security reasons and for IP address conservation. This process is transparent to the end-user because the NetScaler appliance accepts requests on behalf of the server. While in the address hiding mode, the appliance completely isolates the two networks. Therefore, a client can access a service running on the private subnet, such as FTP or a Telnet server, through a different VIP on the appliance for that service.
- Port Mapping: Enables the actual TCP services to be hosted on non-standard ports for security reasons. This process is transparent to the end-user as the NetScaler appliance accepts requests on behalf of the server on the standard advertised IP address and port number.

What are the various devices that I can use to load balance with a NetScaler appliance?

You can load balance the following devices with a NetScaler appliance:

- Server farms
- Caches or Reverse Proxies
- Firewall devices
- Intrusion detection systems
- SSL offload devices
- Compression devices
- Content Inspection servers

Why do I implement the load balancing feature for the website?

You can implement the Load balancing feature for the website to take the following advantages:

- Reduce the response time: When you implement the load balancing feature for the website, one of the major benefits is the boost you can look forward to in load time. With two or more servers sharing the load of the web traffic, each of the servers runs less traffic load than a single server alone. This means there are more resources available to fulfill the client requests. This results in a faster website.
- Redundancy: Implementing the load balancing feature introduces a bit of redundancy. For example, if the website is balanced across three servers and one of them does not respond at all, the other two can keep running and the website visitors do not even notice any downtime. Any load balancing solution immediately stops sending traffic to the back-end server that is not available.

© 1997–2026 Citrix Systems, Inc. All rights reserved.

Why do I need to disable the Mac Based Forwarding (MBF) option for Link Load Balancing (LLB)?

- If you enable the MBF option, the NetScaler appliance considers that the incoming traffic from the client and the outgoing traffic to the same client flow through the same upstream router. However, the LLB feature requires the best path to be chosen for the return traffic.
- Enabling the MBF option breaks this topology design by sending the outgoing traffic through the router that forwarded the incoming client traffic.

© 1997–2026 Citrix Systems, Inc. All rights reserved.

Networking

The following topics provide a conceptual reference and instructions for configuring the various networking components on the NetScaler appliance.

IP Addressing	Learn the various types of NetScaler owned IP addresses and how to create, customize, and remove them.
Interfaces	Configure some of the basic network configurations that must be done to get started.
Access Control Lists (ACLs)	Configure the different types of Access Control Lists and how to create, customize, and remove them.
IP Routing	Learn and configure the routing functionality of the NetScaler appliance, both static and dynamic.
Internet Protocol version 6 (IPv6)	Learn how the NetScaler appliance supports IPv6.
Traffic Domains	Learn and configure traffic domains to segment network traffic for different applications.
VXLAN	Learn and configure VXLANs to meet the scalability needs in your datacenter.

IP Addressing

Before you can configure the NetScaler appliance, you must assign the NSIP address, also known as the Management IP address. You can also create other NetScaler-owned IP addresses for abstracting servers and establishing connections with the servers. In this type of configuration, the appliance serves as a proxy for the abstracted servers. You can also proxy connections by using network address translations (INAT and RNAT). When proxying connections, the appliance can behave either as a bridging (Layer 2) device or as a packet forwarding (Layer 3) device. To make

© 1997–2026 Citrix Systems, Inc. All rights reserved.

packet forwarding more efficient, you can configure static ARP entries. For IPv6, you can configure neighbor discovery (ND).

Configuring NetScaler-owned IP addresses

The NetScaler-owned IP addresses—NSIP address, Virtual IP Addresses (VIPs), Subnet IP Addresses (SNIPs), and Global Server Load Balancing Site IP Addresses (GSLBIPs)—exist only on the NetScaler appliance. The NSIP uniquely identifies the NetScaler on your network, and it provides access to the appliance. A VIP is a public IP address to which a client sends requests. The NetScaler terminates the client connection at the VIP and initiates a connection with a server. This new connection uses a SNIP or a MIP as the source IP address for packets forwarded to the server. If you have multiple data centers that are geographically distributed, each data center can be identified by a unique GSLBIP. You can configure some NetScaler-owned IP addresses to provide access for management applications.

Configuring the NSIP address

The NSIP address is the IP address at which you access the NetScaler appliance for management purposes. The appliance can have only one NSIP, which is also called the management IP address. You must add this IP address when you configure the NetScaler for the first time. You cannot remove an NSIP address. For security reasons, the NSIP should be a non-routable IP address on your organization's LAN.

If you modify this address, you must reboot the NetScaler appliance. If the subnet address of the new NSIP address is different from the previous one, you must add a default route for this subnet so that the new NSIP address becomes reachable from other networks on the LAN.

IMPORTANT

Configuring the NSIP address is mandatory.

Changing the NSIP address of a NetScaler appliance consists of the following tasks:

- Change the NSIP address.
- Add a default route for the subnet address of the NSIP address, if one is not present.
- Save the configuration.
- Restart the appliance.

© 1997–2026 Citrix Systems, Inc. All rights reserved.

Command Line Procedures

To change the NSIP address by using the CLI:

At the command prompt, type:

- **set ns config -IPAddress** \<ip_addr> **-netmask** \<netmask>
- **show ns config**

To add a default route by using the CLI:

At the command prompt, type:

- **add route 0 0** \<gateway IP address>
- **show route**

To save the configuration by using the CLI:

At the command prompt, type:

- **save config**

To restart the NetScaler appliance by using the CLI:

At the command prompt, type:

- **reboot**

GUI Procedures

To configure the NSIP address by using the GUI:

1. Click the gear icon in the top-right corner of the **Configuration** page.
2. Click the **NSIP address** pane.
3. On the **NSIP address** page, set the following parameters, and then click **Done**:
    - NSIP address
    - Netmask

To add a default route by using the GUI:

Navigate to **System** > **Network** > **Routes** and, on the **Basic** tab, add a default route with the following parameter settings, and then click **Create**.

- Network (set to zero)

© 1997–2026 Citrix Systems, Inc. All rights reserved.

- Netmask (set to zero)
- Gateway (IP address of the gateway)

To restart the NetScaler by using the GUI:

1. On the **System Information** tab page of the **System** node, click **Reboot**.
2. When prompted to reboot, select **Save Configuration** to make sure that you do not lose any configurations.

Sample configuration

In the following example, the NSIP address of a NetScaler appliance is changed to 192.0.2.90, which has a different subnet address (192.0.2.0/24) than the previous NSIP address. Therefore, a default route is added for this subnet, so that the new NSIP address becomes reachable from other networks.

```
> set nsconfig -ipAddress 192.0.2.90 -netmask 255.255.255.0



 Warning: The configuration must be saved and the system rebooted for
these settings to take effect

> add route 0 0 192.0.2.1



 Warning: The configuration must be saved and the system rebooted for
these settings to take effect

> save config



 Done

> reboot
```

Configuring and Managing Virtual IP (VIP) Addresses

Configuration of a virtual server IP (VIP) address is not mandatory during initial configuration of the NetScaler. When you configure load balancing, you assign VIP addresses to virtual servers.

© 1997–2026 Citrix Systems, Inc. All rights reserved.

For more information about configuring a load balancing setup, see Load Balancing.

In some situations, you need to customize VIP attributes or enable or disable a VIP address. A VIP address is usually associated with a virtual server, and some of the VIP attributes are customized to meet the requirements of the virtual server. You can host the same virtual server on multiple NetScaler appliances residing on the same broadcast domain, by using ARP and ICMP attributes. After you add a VIP (or any IP address), the appliance sends, and then responds to, ARP requests. VIPs are the only NetScaler-owned IP addresses that can be disabled. When a VIP address is disabled, the virtual server using it goes down and does not respond to ARP, ICMP, or L4 service requests. As an alternative to creating VIP addresses one at a time, you can specify a consecutive range of VIP addresses.

To create a VIP address by using the CLI:

At the command prompt, type:

- add ns ip \<IPAddress> \<netmask> -type \<type>
- show ns ip \<IPAddress>

Example:

```
> add ns ip 10.102.29.59 255.255.255.0 -type VIP

 Done
```

To create a range of VIP addresses by using the CLI:

At the command prompt, type:

- add ns ip \<IPAddress> \<netmask> -type \<type>
- show ns ip \<IPAddress>

Example:

```
> add ns ip 10.102.29.[60-64] 255.255.255.0 -type VIP

ip "10.102.29.60" added
```

© 1997–2026 Citrix Systems, Inc. All rights reserved.

```
ip "10.102.29.61" added

ip "10.102.29.62" added

ip "10.102.29.63" added

ip "10.102.29.64" added

 Done
```

To enable or disable an IPv4 VIP address by using the CLI:

At the command prompt, type one of the following sets of commands to enable or disable a VIP and verify the configuration:

- enable ns ip \<IPAddress>
- show ns ip \<IPAddress>
- disable ns ip \<IPAddress>
- show ns ip \<IPAddress>

Example:

```
> enable ns ip 10.102.29.79

 Done

> show ns ip 10.102.29.79


        IP: 10.102.29.79

        Netmask: 255.255.255.255

        Type: VIP

        state: Enabled

        arp: Enabled
```

© 1997–2026 Citrix Systems, Inc. All rights reserved.

```
        icmp: Enabled
        vserver: Enabled
        management access: Disabled
          telnet: Disabled
          ftp: Disabled
          ssh: Disabled
          gui: Disabled
          snmp: Disabled
        Restrict access: Disabled
        dynamic routing: Disabled
        hostroute: Disabled
 Done
> disable ns ip 10.102.29.79
 Done
> show ns ip 10.102.29.79


        IP: 10.102.29.79
        Netmask: 255.255.255.255
        Type: VIP
        state: Disabled
        arp: Enabled
        icmp: Enabled
```

© 1997–2026 Citrix Systems, Inc. All rights reserved.

```
        vserver: Enabled

        management access: Disabled

          telnet: Disabled

          ftp: Disabled

          ssh: Disabled

          gui: Disabled

          snmp: Disabled

        Restrict access: Disabled

        dynamic routing: Disabled

        hostroute: Disabled


  Done
```

To configure a VIP address by using the GUI:

Navigate to **System** > **Network** > **IPs** > **IPV4s**, and add a new IP address or edit an existing address.

To create a range of VIP addresses by using the GUI:

1. Navigate to **System** > **Network** > **IPs** > **IPV4s**.
2. In the **Action** list, select **Add Range**.

To enable or disable a VIP address by using the GUI:

1. Navigate to **System** > **Network** > **IPs** > **IPV4s**.
2. Do one of the following:
   - Select a VIP address.
   - Hold down the **Ctrl** key and select multiple server address entries.

© 1997–2026 Citrix Systems, Inc. All rights reserved.

- Hold down the **Shift** key and select a range of server address entries.
- Select all the addresses by selecting the checkbox on the left side of the header row.

3. From the **Action** list, select **Disable** or **Enable**.

Detecting a NetScaler Appliance in a UDP Load Balancing Setup through TTL Updates

The following table displays how a NetScaler appliance handles the TTL value of received packets in different functionalities.

FUNCTIONALITY	TTL VALUE
Virtual Server	TTL is set to 255 when forwarding the request to the backend servers. TTL is decremented by 1 when forwarding the response to the client.
L2 Mode	TTL is not changed.
L3 Mode	TTL is set to 255.
INAT	TTL is set to 255 when forwarding the request to the backend server. TTL is decremented by 1 when forwarding the response to the client.

Some enterprises/scenarios running a monitoring application requires the NetScaler appliance of a load balancing setup to be detected as one of the hop in a traceroute. A NetScaler appliance of a load balancing setup is not detected in a traceroute because the appliance, by default, sets the TTL value to 255 instead of decrementing it when forwarding the request to a backend server.

To meet this requirement, **Decrement TTL** parameter of a VIP address can be used. This parameter applies to all UDP virtual servers using this VIP.

When you enable the **Decrement TTL** parameter of a VIP, the NetScaler appliance decrements the TTL value by 1 instead of setting it to 255 when forwarding requests, which are received on the UDP virtual servers that uses this VIP.

Monitoring applications using traceroute data can now detect the presence of a NetScaler appliance of a UDP load balancing setup.

Before You Begin

Before you begin configuring a NetScaler appliance to be detected in a traceroute of a load balancing setup, note the following points:

© 1997–2026 Citrix Systems, Inc. All rights reserved.

- Decrement TTL parameter is supported only for UDP load balancing virtual servers.
- Decrement TTL parameter is supported for IPv4 VIP as well as IPv6 VIP (VIP6) addresses.
- Decrement TTL parameter is supported for standalone NetScaler appliances as well as for high availability (HA) and cluster setups.

Configuration Steps

Configuring a NetScaler appliance to be detected in a traceroute of a UDP load balancing setup consists of the following tasks:

- Create a UDP load balancing configuration
- Enable the Decrement TTL parameter for the VIP address

CLI PROCEDURES

To enable the decrement TTL option for a VIP address by using the CLI:

- To enable the decrement TTL option for a VIP address while adding the VIP address, at the command prompt, type:
  - **add ns ip** \<ip> \<mask> -**type VIP** -**decrementTTL ENABLED**
  - **show ns ip** \<VIP address>
- To enable the decrement TTL option for an existing VIP address, at the command prompt, type:
  - **set ns ip** \<ip> \<mask> -**decrementTTL ENABLED**
  - **show ns ip** \<VIP address>

To enable the decrement TTL option for a VIP6 address by using the CLI:

- To enable the decrement TTL option for a VIP6 address while adding the VIP6 address, at the command prompt, type:
  - **add ns ip6** \<IP6/prefix> \<mask> -**type VIP** -**decrementTTL ENABLED**
  - **show ns ip6** \<VIP6/prefix>
- To enable the decrement TTL option for an existing VIP6 address, at the command prompt, type:
  - **set ns ip6** \<ip6/prefix> \<mask> -**decrementTTL ENABLED**
  - **show ns ip6** \<VIP6 address>

© 1997–2026 Citrix Systems, Inc. All rights reserved.

```
> add ns ip 203.0.113.30 -type VIP -decrementTTL ENABLED

 Done



> add ns ip6  2001:DB8:5001::30 -type VIP -decrementTTL ENABLED

 Done
```

GUI PROCEDURES

To enable the decrement TTL option for a VIP address by using the GUI:

Navigate to **System** > **Network** > **IPs** > **IPv4s**, and enable the **Decrement TTL** parameter while adding a new VIP address or editing an existing address.

To enable the decrement TTL option for a VIP6 address by using the GUI:

Navigate to **System** > **Network** > **IPs** > **IPv6s**, and enable the **Decrement TTL** parameter while adding a new VIP6 address or editing an existing address.

Configuring ARP response Suppression for Virtual IP addresses (VIPs)

You can configure the NetScaler appliance to respond or not respond to ARP requests for a Virtual IP (VIP) address on the basis of the state of the virtual servers associated with that VIP.

For example, if virtual servers V1, of type HTTP, and V2, of type HTTPs, share VIP address 10.102.29.45 on a NetScaler appliance, you can configure the appliance to not respond to any ARP request for VIP 10.102.29.45 if both V1 and V2 are in the DOWN state.

The following three options are available for configuring ARP-response suppression for a virtual IP address.

- **NONE**. The NetScaler appliance responds to any ARP request for the VIP address, irrespective of the state of the virtual servers associated with the address.
- **ONE VSERVER**. The NetScaler appliance responds to any ARP request for the VIP address if at least one of the associated virtual servers is in UP state.
- **ALL VSERVER**. The NetScaler appliance responds to any ARP request for the VIP address if all of the associated virtual servers are in UP state.

© 1997–2026 Citrix Systems, Inc. All rights reserved.

Following table shows the sample behavior of NetScaler appliance for a VIP configured with two virtual servers:

ASSOCIATED VIRTUAL SERVERS FOR A VIP	STATE 1	STATE 2	STATE 3	STATE 4
NONE				
V1	UP	UP	DOWN	DOWN
V2	UP	DOWN	UP	DOWN
Respond to an ARP request for this VIP?	Yes	Yes	Yes	Yes
ONE VSERVER				
V1	UP	UP	DOWN	DOWN
V2	UP	DOWN	UP	DOWN
Respond to an ARP request for this VIP?	Yes	Yes	Yes	No
ALL VSERVER				
V1	UP	UP	DOWN	DOWN
V2	UP	DOWN	UP	DOWN
Respond to an ARP request for this VIP?	Yes	No	No	No

Consider an example where you want to test the performance of two virtual servers, V1 and V2, which have the same VIP address but are of different types and are each configured on NetScaler appliances NS1 and NS2. Let's call the shared VIP address *VIP1*.

V1 load balances servers S1, S2, and S3. V2 load balances servers S4 and S5.

© 1997–2026 Citrix Systems, Inc. All rights reserved.

On both NS1 and NS2, for VIP1, the ARP suppression parameter is set to ALL_VSERVER. If you want to test the performance of V1 and V2 on NS1, you must manually disable V1 and V2 on NS2, so that NS2 does not respond to any ARP request for VIP1.

Figure 1.

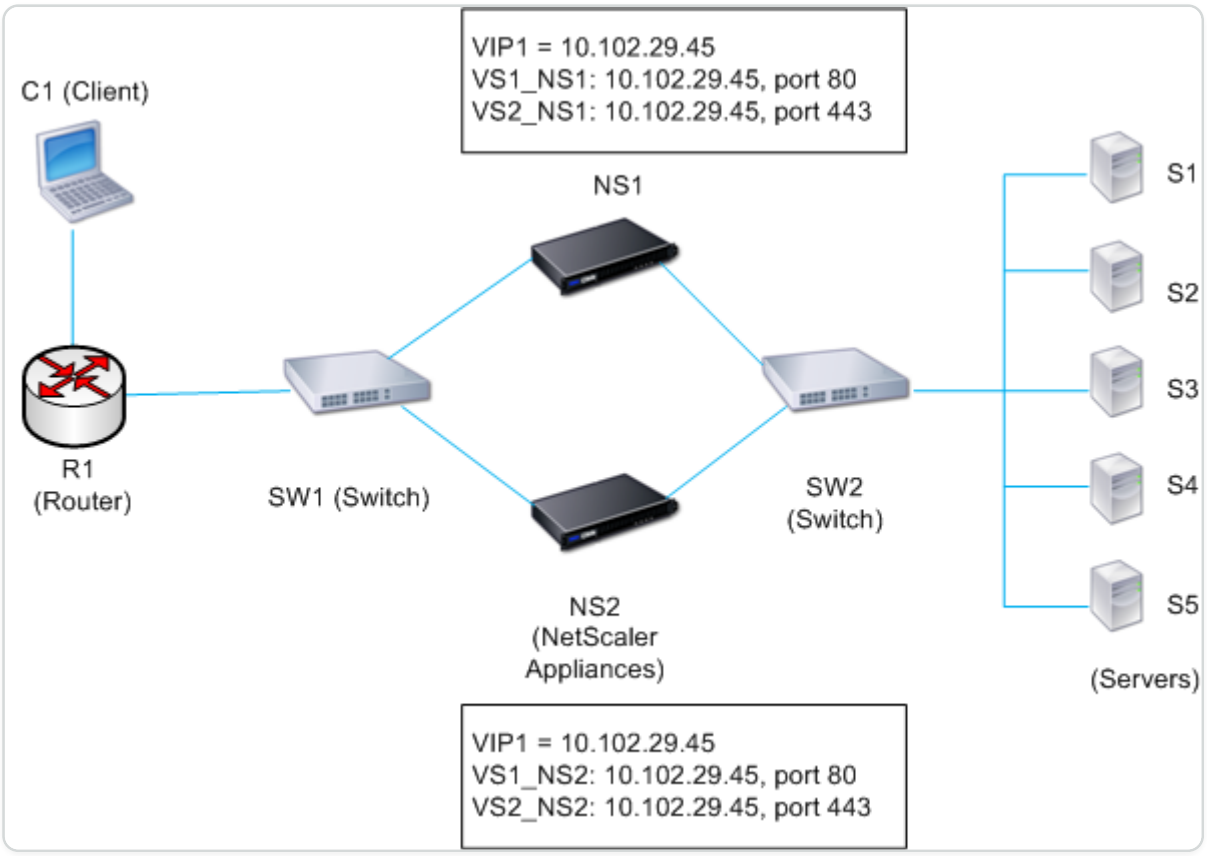

The execution flow is as follows:

1. Client C1 sends a request to V1. The request reaches R1.
2. R1 does not have an APR entry for the IP address (VIP1) of V1, so R1 broadcasts an ARP request for VIP1.
3. NS1 replies with source MAC address MAC1 and source IP address VIP1. NS2 does not reply to the ARP request.
4. SW1 learns the port for VIP1 from the ARP reply and updates its bridge table, and R1 updates the ARP entry with MAC1 and VIP1.
5. R1 forwards the packet to address VIP1 on NS1.
6. NS1's load balancing algorithm selects server S2, and NS1 opens a connection between one of its SNIP addresses and S2. When S2 sends a response to the client, the response returns by the same path.

© 1997–2026 Citrix Systems, Inc. All rights reserved.

7. Now you want to test the performance of V1 and V2 on NS2, so you enable V1 and V2 on NS2 and disable them on NS1. NS2 now broadcasts an ARP message for VIP1. In the message, MAC2 is the source MAC address and VIP1 is the source IP address.
8. SW1 learns the port number for reaching MAC2 from the ARP broadcast and updates its bridge table to send subsequent client requests for VIP1 to NS2. R1 updates its ARP table.
9. Now suppose the ARP entry for VIP1 times out in the ARP table of R1, and client C1 sends a request for V1. Because R1 does not have an APR entry for VIP1, it broadcasts an ARP request for VIP1.
10. NS2 replies with a source MAC address and VIP1 as the source IP address. NS1 does not reply to the ARP request.

To configure ARP response suppression by using the CLI:

At the command prompt, type:

- **set ns ip** -**arpResponse** \<arpResponse>]
- **sh ns ip** \<IPAddress>

Example:

```
> set ns ip 10.102.29.96 -arpResponse ALL_VSERVERS

 Done
```

To configure ARP response suppression by using the GUI:

1. Navigate to **System** > **Network** > **IPs** > **IPV4s**.
2. Open an IP address entry and select the type of ARP Response.

Configure ICMP response suppression for virtual IP addresses

NetScaler provides granular control over Internet Control Message Protocol (ICMP) responses based on virtual server states. This enhancement allows administrators to configure how NetScaler responds to ICMP requests destined for Virtual IP addresses, considering the operational state of associated virtual servers. You can configure NetScaler to respond to pings only when your services are healthy.

This feature offers the following benefits:

- Improved network monitoring and troubleshooting capabilities.

© 1997–2026 Citrix Systems, Inc. All rights reserved.

- Enhanced control over Virtual IP visibility and response behavior.
- Flexible configuration options to match different deployment scenarios.

NOTE:

Starting from NetScaler version 14.1-51.x, this feature extends support to IPv6 addresses in addition to the existing IPv4 support.

You can configure the ICMP responses in the following two ways:

- IP address related configuration
- Virtual server related configuration

IP related configuration

You can set rules that determine how your IP address handles ICMP requests. NetScaler uses these rules to determine whether to respond to incoming ICMP echo requests:

- **NONE**: Responds always to ICMP requests (default behavior).
- **ONE_VSERVER**: Responds if at least one virtual server on the IP is UP.
- **ALL_VSERVER**: Responds only if all virtual servers on the IP are UP.
- **VSVR_CNTRLD**: Uses per-virtual server settings to determine response behavior.

CONFIGURE IPV4 ADDRESS WITH ICMP RESPONSE CONTROL BY USING CLI

To add a new IPv4 address and configure ICMP response behavior, use the following command:

```
add ip <IPAddress> <Netmask> -type vip -icmpresponse <NONE|ONE_VSERVER|
ALL_VSERVERS|VSVR_CNTRLD>
```

Examples:

```
add ns ip 3.4.5.6 255.255.255.255 -type VIP -icmpResponse NONE


add ns ip 3.4.5.7 255.255.255.255 -type VIP -icmpResponse ONE_VSERVER


add ns ip 3.4.5.8 255.255.255.255 -type VIP -icmpResponse ALL_VSERVERS
```

© 1997–2026 Citrix Systems, Inc. All rights reserved.

```
add ns ip 3.4.5.9 255.255.255.255 -type VIP -icmpResponse VSVR_CNTRLD
```

To modify the ICMP response behavior for an existing IPv4 address, use the following command:

```
set ip <IPAddress> -icmpresponse <NONE|ONE_VSERVER| ALL_VSERVERS|
VSVR_CNTRLD>
```

Examples:

```
set ns ip 3.4.5.6 -icmpResponse ONE_VSERVER

set ns ip 3.4.5.7 -icmpResponse ALL_VSERVERS

set ns ip 3.4.5.8 -icmpResponse VSVR_CNTRLD

set ns ip 3.4.5.9 -icmpResponse NONE
```

To remove IPv4 address and reset the ICMP response setting to its default value, use the following command:

```
unset ip <IPAddress> -icmpresponse
```

Examples:

```
unset ns ip 3.4.5.6 -icmpresponse

unset ns ip 3.4.5.7 -icmpresponse
```

© 1997–2026 Citrix Systems, Inc. All rights reserved.

To view the current IPv4 address configuration and ICMP response settings, use the following command:

```
show ip <IPAddress>
```

Examples:

```
show ns ip 3.4.5.6



show ns ip 3.4.5.7
```

CONFIGURE IPV4 ADDRESS WITH ICMP RESPONSE CONTROL BY USING GUI

1. Navigate to **System > Network > IPs**.
2. From the list of IP addresses, select the IPv4 address you want to configure.
3. Click **Edit** to open the IP configuration dialog.
4. Click the **ICMP Response** tab.
5. From the ICMP Response drop-down menu, select one of the following options:
   - **NONE** - No ICMP response
   - **ONE_VSERVER** - Response from one virtual server
   - **ALL_VSERVERS** - Response from all virtual servers
   - **VSVR_CNTRLD** - Virtual server controlled response
6. Click **OK** to save the configuration.

CONFIGURE IPV6 ADDRESS WITH ICMP RESPONSE CONTROL

To add a new IPv6 address and configure ICMPv6 response behavior, use the following command:

```
add ip6 <IPv6Address>/<Prefix_length> -type vip -icmpresponse <NONE|
ONE_VSERVER| ALL_VSERVERS|VSVR_CNTRLD>
```

Examples:

© 1997–2026 Citrix Systems, Inc. All rights reserved.

```
add ns ip6 3f86::50/128 -type VIP -icmpResponse NONE

add ns ip6 3f86::51/128 -type VIP -icmpResponse ONE_VSERVER

add ns ip6 3f86::52/128 -type VIP -icmpResponse ALL_VSERVERS

add ns ip6 3f86::53/128 -type VIP -icmpResponse VSVR_CNTRLD
```

To modify the ICMP response behavior for an existing IPv6 address, use the following command:

```
set ip6 <IPv6Address>/<Prefix_length> -icmpresponse <NONE|ONE_VSERVER|
ALL_VSERVERS|VSVR_CNTRLD>
```

Examples:

```
set ns ip6 3f86::50/128 -icmpResponse ONE_VSERVER

set ns ip6 3f86::51/128 -icmpResponse ALL_VSERVERS

set ns ip6 3f86::52/128 -icmpResponse VSVR_CNTRLD

set ns ip6 3f86::53/128 -icmpResponse NONE
```

To remove IPv6 address and reset the ICMP response setting to its default value, use the following command:

```
unset ip6 <IPv6Address>/<Prefix_length> -icmpresponse
```

Examples:

```
unset ns ip6 3f86::50/128 -icmpresponse

unset ns ip6 3f86::51/128 -icmpresponse
```

To view the current IPv6 address configuration and ICMP response settings, use the following command:

```
show ip6 <IPv6Address>
```

© 1997–2026 Citrix Systems, Inc. All rights reserved.

Examples:

```
show ns ip6 3f86::50

show ns ip6 3f86::51
```

NOTE:

GUI support for configuring ICMP response settings is not available for IPv6 addresses. Use the CLI commands for IPv6 ICMP response configuration.

Virtual server related configuration

NetScaler evaluates each virtual server's ICMP setting to decide whether that service affects ping responses. This feature supports the following virtual server types:

- Load Balancing (LB)
- Content Switching (CS)
- Cache Redirection (CR)
- Gateway/VPN virtual servers

The following configuration options are available:

- **PASSIVE**: This virtual server doesn't influence ping decisions - NetScaler responds normally (default)
- **ACTIVE**: This virtual server controls ping responses - NetScaler responds only when the service is UP.
- **Mixed PASSIVE and ACTIVE**: NetScaler responds if any ACTIVE virtual server is UP (PASSIVE virtual servers are ignored in the decision)

CONFIGURE ICMP RESPONSE BEHAVIOR FOR VIRTUAL SERVER

To create a new virtual server and configure its ICMP response behavior, use the following command:

```
add lb/cs/cr/vpn vserver <name> <serviceType> <IPAddress> <port>
-icmpVsrResponse <PASSIVE|ACTIVE>
```

Examples:

© 1997–2026 Citrix Systems, Inc. All rights reserved.

```
add lb vserver web_vs HTTP 10.10.10.100 80 -icmpVsrResponse ACTIVE

add cs vserver content_vs HTTP 10.10.10.101 80 -icmpVsrResponse PASSIVE

add cr vserver cache_vs HTTP 10.10.10.102 80 -icmpVsrResponse ACTIVE

add vpn vserver ssl_vs SSL 10.10.10.103 443 -icmpVsrResponse PASSIVE
```

To modify the ICMP response behavior for an existing virtual server, use the following command:

```
set lb/cs/cr/vpn vserver <name> -icmpVsrResponse <PASSIVE|ACTIVE>
```

Examples:

```
set lb vserver web_vs -icmpVsrResponse PASSIVE

set cs vserver content_vs -icmpVsrResponse ACTIVE

set cr vserver cache_vs -icmpVsrResponse PASSIVE

set vpn vserver ssl_vs -icmpVsrResponse ACTIVE
```

To remove the virtual server and reset the ICMP response behavior to its default value.

```
unset lb/cs/cr/vpn vserver <name> -icmpVsrResponse
```

Examples:

```
unset lb vserver web_vs -icmpVsrResponse

unset cs vserver content_vs -icmpVsrResponse

unset cr vserver cache_vs -icmpVsrResponse

unset vpn vserver ssl_vs -icmpVsrResponse
```

Configuring Subnet IP Addresses (SNIPs)

A subnet IP address (SNIP) is a NetScaler owned IP address that is used by the NetScaler to communicate with the servers.

© 1997–2026 Citrix Systems, Inc. All rights reserved.

The NetScaler uses the subnet IP address as a source IP address to proxy client connections to servers. It also uses the subnet IP address when generating its own packets, such as packets related to dynamic routing protocols, or to send monitor probes to check the health of the servers. Depending on your network topology, you might have to configure one or more SNIPs for different scenarios.

To configure a SNIP address on a NetScaler, you add the SNIP address and then enable global Use Subnet IP (USNIP) mode. As an alternative to creating SNIPs one at a time, you can specify a consecutive range of SNIPs.

To configure a SNIP address by using the CLI:

At the command prompt, type:

- add ns ip \<IPAddress> \<netmask> -type SNIP
- show ns ip \<IPAddress>

Example:

```
> add ns ip 10.102.29.203 255.255.255.0 -type SNIP

 Done
```

To create a range of SNIP addresses by using the CLI:

At the command prompt, type:

- add ns ip \<IPAddress> \<netmask> -type SNIP
- show ns ip \<IPAddress>

Example:

```
> add ns ip 10.102.29.[205-209] 255.255.255.0 -type SNIP

ip "10.102.29.205" added

ip "10.102.29.206" added
```

© 1997–2026 Citrix Systems, Inc. All rights reserved.

```
ip "10.102.29.207" added

ip "10.102.29.208" added

ip "10.102.29.209" added

 Done
```

To enable or disable USNIP mode by using the CLI:

At the command prompt, type one of the following commands:

- enable ns modeUSNIP
- disable ns modeUSNIP

To configure a SNIP address by using the GUI:

Navigate to System > Network > IPs > IPV4s, and add a new SNIP address or edit an existing address.

To create a range of SNIP addresses by using the GUI:

1. Navigate to System > Network > IPs > IPV4s.
2. In the Action list, select Add Range.

To enable or disable USNIP mode by using the CLI:

At the command prompt, type one of the following commands:

- enable ns mode USNIP
- disable ns mode USNIP

To enable or disable USNIP mode by using the GUI:

1. Navigate to System > Settings, in Modes and Features group, click Change modes.
2. Select or clear the Use Subnet IP option.

Using SNIPs for a Directly Connected Server Subnet

To enable communication between the NetScaler and a server that is either connected directly to the NetScaler or connected through only an L2 switch, you must configure a subnet IP address that belongs to the subnet of the server. You must configure at least one subnet IP address for each

© 1997–2026 Citrix Systems, Inc. All rights reserved.

directly connected subnet, except for the directly connected management subnet that is connected through NSIP.

Consider an example of a load balancing setup in which load balancing virtual server LBVS1 on NetScaler NS1 is used to load balance servers S1 and S2, which are connected to NS1 through L2 switch SW1. S1 and S2 belong to the same subnet.

SNIP address SNIP1, which belongs to the same subnet as S1 and S2, is configured on NS1. As soon as SNIP1 is configured, NS1 broadcasts ARP packets for SNIP1.

Services SVC-S1 and SVC-S2 on NS1 represent S1 and S2. As soon as these services are configured, NS1 broadcasts ARP requests for S1 and S2 to resolve IP-to-MAC mapping. After S1 and S2 respond, NS1 sends them monitoring probes at regular intervals, from address SNIP1, to check their health.

For more information about configuring load balancing on a NetScaler, see Load Balancing.

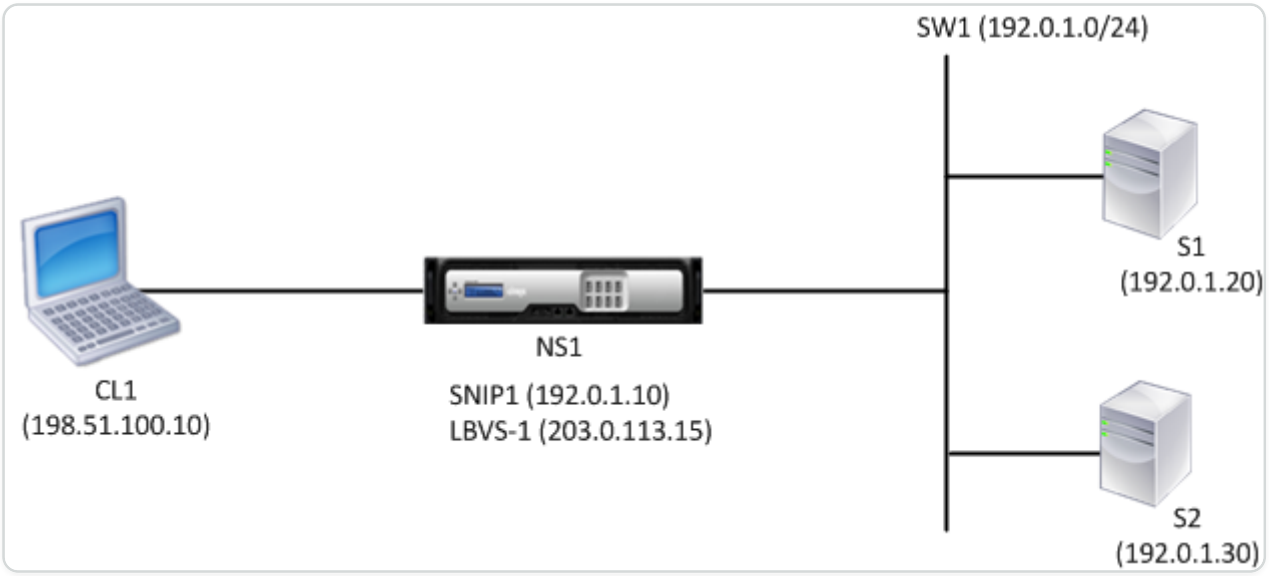

Following is the traffic flow in this example:

1. Client C1 sends a request packet to LBVS-1. The request packet has:
   - Source IP = IP address of the client (198.51.100.10)
   - Destination IP = IP address of LBVS-1 (203.0.113.15)
2. LBVS1 of NS1 receives the request packet.
3. LBVS1's load balancing algorithm selects server S2.
4. Because S2 is directly connected to NS1, and SNIP1 (192.0.1.10) is the only IP address on NS1 that belongs to the same subnet as S2, NS1 opens a connection between SNIP1 and S2.
5. NS1 sends the request packet to S2 from SNIP1. The request packet has:

© 1997–2026 Citrix Systems, Inc. All rights reserved.

- Source IP = SNIP1 (192.0.1.10)
- Destination IP = IP address of S2 (192.0.1.30)

6. S2’s response returns by the same path.

Using SNIPs for Server Subnets Connected through a Router

To enable communication between the NetScaler and servers in subnets connected through a router, you must configure at least one subnet IP address that belongs to the subnet of the directly connected interface to the router. The ADC uses this subnet IP address to communicate with servers in subnets that can be reached through the router.

Consider an example of a load balancing setup in which load balancing virtual server LBVS1 on NetScaler NS1 is used to load balance servers S1, S2, S3, and S4, which are connected to NS1 through router R1.

S1 and S2 belong to same subnet, 192.0.2.0/24, and are connected to R1 through L2 switch SW1. S3 and S4 belong to a different subnet, 192.0.3.0/24, and are connected to R1 through L2 switch SW2.

NetScaler NS1 is connected to router R1 through subnet 192.0.1.0/24. SNIP address SNIP1, which belongs to the same subnet as the directly connected interface to the router (192.0.1.0/24), is configured on NS1. NS1 uses this address to communicate with servers S1 and S2, and with servers S3 and S4.

For more information about configuring load balancing on a NetScaler, see Load Balancing.

As soon as address SNIP1 is configured, NS1 broadcasts ARP announcement packets for SNIP1.

NS1’s routing table consists of route entries for S1, S2, S3, and S4 through R1. These route entries are either static route entries or advertised by R1 to NS1, using dynamic routing protocols.

Services SVC-S1, SVC-S2, SVC-S3, and SVC-S4 on NS1 represent servers S1, S2, S3, and S4. NS1 finds, in its routing tables, that these servers are reachable through R1. NS1 sends them monitoring probes at regular intervals, from address SNIP1, to check their health.

For more information about IP routing on a NetScaler, see IP Routing.

© 1997–2026 Citrix Systems, Inc. All rights reserved.

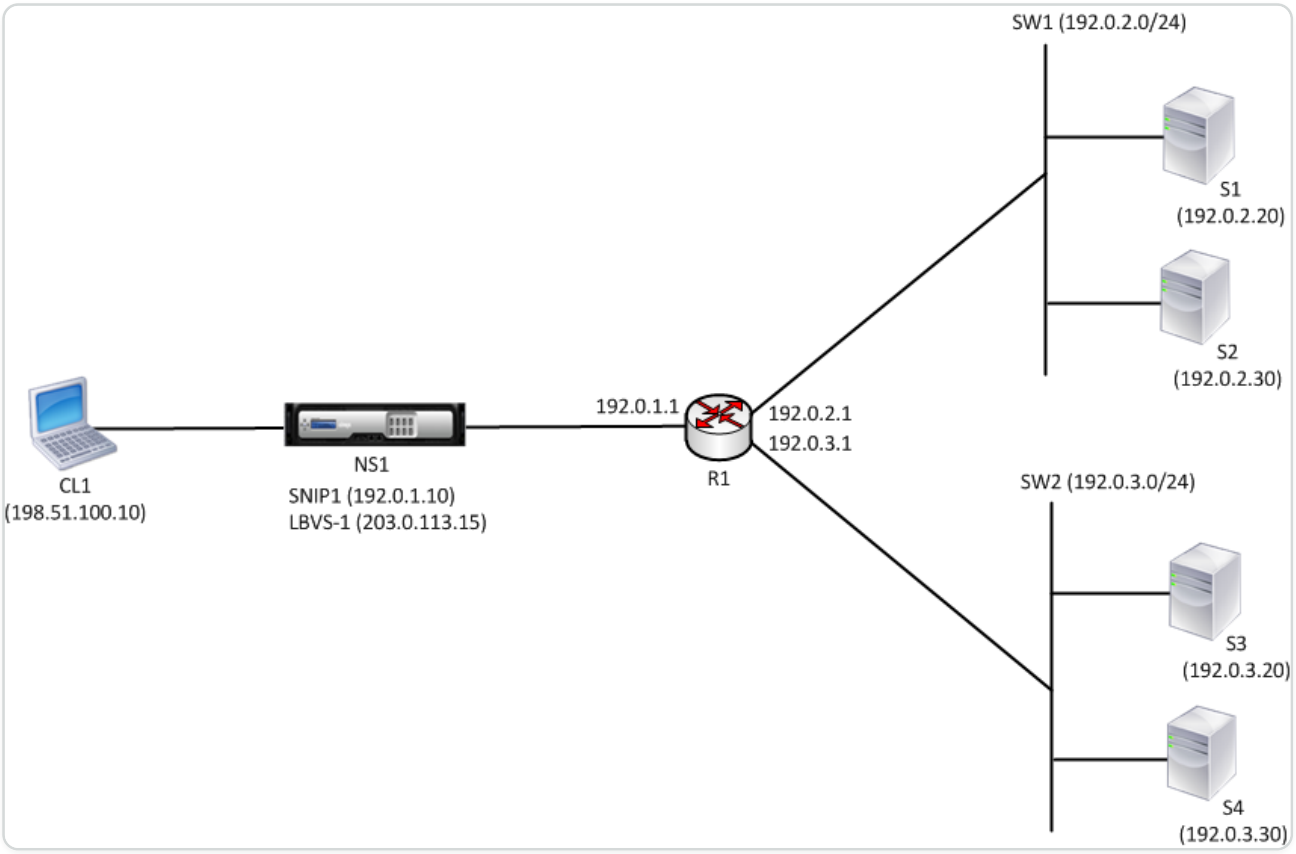

Following is the traffic flow in this example:

1. Client C1 sends a request packet to LBVS-1. The request packet has:
    - Source IP = IP address of the client (198.51.100.10)
    - Destination IP = IP address of LBVS-1 (203.0.113.15)
2. LBVS1 of NS1 receives the request packet.
3. LBVS1's load balancing algorithm selects server S3.
4. NS1 checks its routing table and finds that S3 is reachable through R1. SNIP1 (192.0.1.10) is the only IP address on NS1 that belongs to the same subnet as router R1, NS1 opens a connection between SNIP1 and S3 through R1.
5. NS1 sends the request packet to R1 from SNIP1. The request packet has:
    - Source IP address = SNIP1 (192.0.1.10)
    - Destination IP address = IP address of S3 (192.0.3.20)
6. The request reaches R1, which checks its routing table and forwards the request packet to S3.
7. S3’s response returns by the same path.

© 1997–2026 Citrix Systems, Inc. All rights reserved.

Using SNIPs for Multiple Server Subnets (VLANs) on an L2 Switch

When you have multiple server subnets (VLANs) on an L2 switch that is connected to a NetScaler, you must configure at least one SNIP address for each of the server subnets, so that the NetScaler can communicate with these server subnets.

Consider an example of a load balancing setup in which load balancing virtual server LBVS1 on NetScaler NS1 is used to load balance servers S1 and S2, which are connected to NS1 through L2 switch SW1. S1 and S2 belong to different subnets and are part of VLAN 10 and VLAN20, respectively. The link between NS1 and SW1 is a trunk link and is shared by VLAN10 and VLAN20.

For more information about configuring load balancing on a NetScaler, see Load Balancing.

Subnet IP addresses SNIP1 (for reference purposes only) and SNIP2 (for reference purposes only) are configured on NS1. NS1 uses SNIP1 (on VLAN 10) to communicate with server S1, and SNIP2 (on VLAN 20) to communicate with S2. As soon as SNIP1 and SNIP2 are configured, NS1 broadcasts ARP announcement packets for SNIP1 and SNIP2.

For more information about configuring VLANs on a NetScaler, see Configuring a VLAN.

Services SVC-S1 and SVC-S2 on NS1 represent servers S1 and S2. As soon as these services are configured, NS1 broadcasts ARP requests for them. After S1 and S2 respond, NS1 sends them monitoring probes at regular intervals to check their health. NS1 sends monitoring probes to S1 from address SNIP1, and to S2 from address SNIP2.

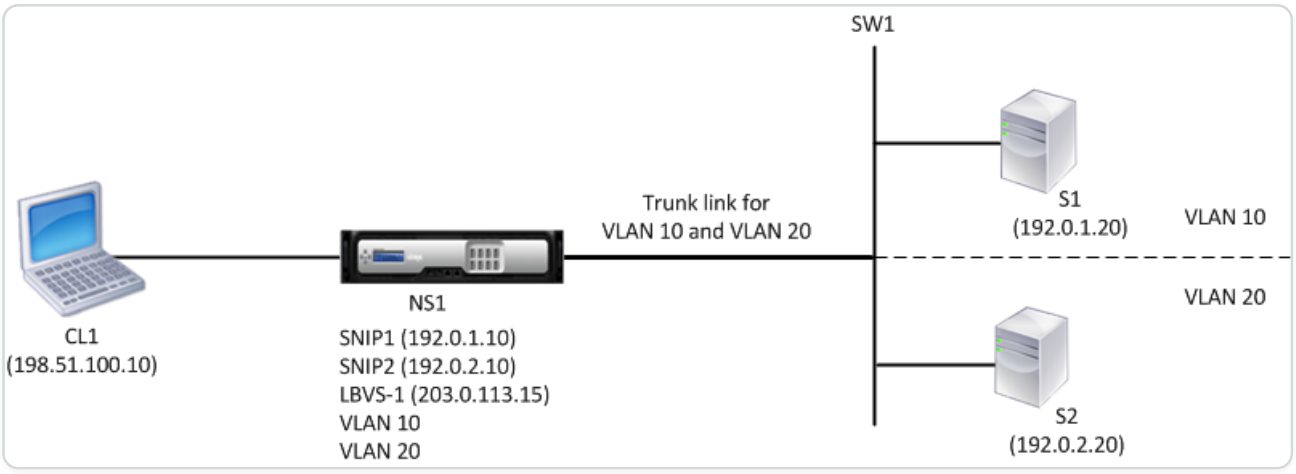

Following is the traffic flow in this example:

1. Client C1 sends a request packet to LBVS-1. The request packet has:
    - Source IP = IP address of the client (198.51.100.10)
    - Destination IP = IP address of LBVS-1 (203.0.113.15)

© 1997–2026 Citrix Systems, Inc. All rights reserved.

2. LBVS1 of NS1 receives the request packet.
3. LBVS1's load balancing algorithm selects server S2.
4. Because S2 is directly connected to NS1, and SNIP2 (192.0.2.10) is the only IP address on NS1 that belongs to the same subnet as S2, NS1 opens a connection between SNIP2 and S2. Note: If S1 is selected, NS1 opens a connection between SNIP1 and S1.
5. NS1 sends the request packet to S2 from SNIP2. The request packet has:
   - Source IP = SNIP1 (192.0.2.10)
   - Destination IP = IP address of S2 (192.0.2.20)
6. S2's response returns by the same path.

Configuring GSLB Site IP Addresses (GSLBIP)

A GSLB site IP (GSLBIP) address is an IP address associated with a GSLB site. It is not mandatory to specify a GSLBIP address when you initially configure the NetScaler appliance. A GSLBIP address is used only when you create a GSLB site.

For more information about creating a GSLB site IP address, see Global Server Load Balancing.

Removing a NetScaler-owned IP address

You can remove any IP address except the NSIP. The following table provides information about the processes you must follow to remove the various types of IP addresses. Before removing a VIP, remove the associated virtual server.

IP ADDRESS TYPE	IMPLICATIONS
Subnet IP address (SNIP)	If IP address being removed is the last IP address in the subnet, the associated route is deleted from the route table. If the IP address being removed is the gateway in the corresponding route entry, the gateway for that subnet route is changed to another NetScaler-owned IP address.
Virtual Server IP address (VIP)	Before removing a VIP, you must first remove the virtual server associated with it. For information about removing the virtual server, see Load Balancing.

© 1997–2026 Citrix Systems, Inc. All rights reserved.

IP ADDRESS TYPE	IMPLICATIONS
GSLB-Site-IP address	Before removing a GSLB site IP address, you must remove the site associated with it. For information about removing the site, see Global Server Load Balancing.

To remove an IP address by using the CLI:

At the command prompt, type:

rm ns ip \<IPaddress>

Example:

```
> rm ns ip 10.102.29.54

Done
```

To remove an IP address by using the GUI:

Navigate to **System** > **Network** > **IPs** > **IPV4s**, delete the IP address.

Configuring Application Access Controls

Application access controls, also known as management access controls, form a unified mechanism for managing user authentication and implementing rules that determine user access to applications and data. You can configure SNIPs to provide access for management applications. Management access for the NSIP is enabled by default and cannot be disabled. You can, however, control it by using ACLs.

For information about using ACLs, see Access Control Lists (ACLs).

The NetScaler appliance does not support management access to VIPs.

The following table provides a summary of the interaction between management access and specific service settings for Telnet.

© 1997–2026 Citrix Systems, Inc. All rights reserved.

MANAGEMENT ACCESS	TELNET (STATE CONFIGURED ON THE NETSCALER)	TELNET (EFFECTIVE STATE AT THE IP LEVEL)
Enable	Enable	Enable
Enable	Disable	Disable
Disable	Enable	Disable
Disable	Disable	Disable

The following table provides an overview of the IP addresses used as source IP addresses in outbound traffic.

APPLICATION/ IP	NSIP	SNIP	VIP
ARP	Yes	Yes	No
Server side traffic	No	Yes	No
RNAT	No	Yes	Yes
ICMP PING	Yes	Yes	No
Dynamic routing	Yes	Yes	Yes

The following table provides an overview of the applications available on these IP addresses.

APPLICATION/ IP	NSIP	SNIP	VIP
SNMP	Yes	Yes	Yes
System access	Yes	Yes	No

You can access and manage the NetScaler by using applications such as Telnet, SSH, GUI, and FTP.

Note: Telnet and FTP are disabled on the NetScaler for security reasons. To enable them, contact the customer support. After the applications are enabled, you can apply the controls at the IP level.

© 1997–2026 Citrix Systems, Inc. All rights reserved.

To configure the NetScaler to respond to these applications, you need to enable the specific management applications. If you disable management access for an IP address, existing connections that use the IP address are not terminated, but no new connections can be initiated.

Also, the non-management applications running on the underlying FreeBSD operating system are open to protocol attacks, and these applications do not take advantage of the NetScaler appliance's attack prevention capabilities.

You can block access to these non-management applications on a SNIP or NSIP. When access is blocked, a user connecting to a NetScaler by using the SNIP or NSIP is not be able to access the non-management applications running on the underlying operating system.

To configure management access for an IP address by using the CLI:

At the command prompt, type:

set ns ip \<IPAddress> -mgmtAccess \<value> -**telnet** \<value> -**ftp** \<value> -**gui** \<value> -**ssh** \<value> -**snmp** \<value> -**restrictAccess** (**ENABLED** | **DISABLED**)

Example:

```
> set ns ip 10.102.29.54 -mgmtAccess enabled -restrictAccess ENABLED

 Done
```

To enable management access for an IP address by using the GUI:

1. Navigate to **System** > **Network** > **IPs** > **IPV4s**.
2. Open an IP address entry, and select the **Enable Management Access control** to support the listed applications option.

Enable secure access to NetScaler GUI using a subnet IP address(SNIP)

Secure access to NetScaler GUI is enabled by default for the NetScaler IP (NSIP). You can also enable secure access to the NetScaler appliance by using a subnet IP address of the appliance.

After configuring an SNIP address for secure access to a high availability pair, the secure access is available to the primary appliance, if you access the SNIP address.

NETSCALER CLI PROCEDURE

To enable secure access to NetScaler GUI using a subnet IP address(SNIP) by using the CLI:

© 1997–2026 Citrix Systems, Inc. All rights reserved.

At the command prompt, type:

set ns ip \<SNIP_Address> **-type SNIP -gui SECUREONLY -mgmtAccess ENABLED**

Example:

```
> set ns ip 203.0.113.99 -mgmtAccess enabled -restrictAccess ENABLED


 Done
```

How the NetScaler Proxies Connections

When a client initiates a connection, the NetScaler appliance terminates the client connection, initiates a connection to an appropriate server, and sends the packet to the server. The appliance does not perform this action for service type UDP or ANY.

For more information about service types, see Load Balancing.

You can configure the NetScaler to process the packet before initiating the connection with a server. The default behavior is to change the source and destination IP addresses of a packet before sending the packet to the server. You can configure the NetScaler to retain the source IP address of the packets by enabling Use Source IP mode.

How the Destination IP Address Is Selected

Traffic sent to the NetScaler appliance can be sent to a virtual server or to a service. The appliance handles traffic to virtual servers and services differently. The NetScaler terminates traffic received at a virtual server IP (VIP) address and changes the destination IP address to the IP address of the server before forwarding the traffic to the server, as shown in the following diagram.

Figure 1. Proxying Connections to VIPs

© 1997–2026 Citrix Systems, Inc. All rights reserved.

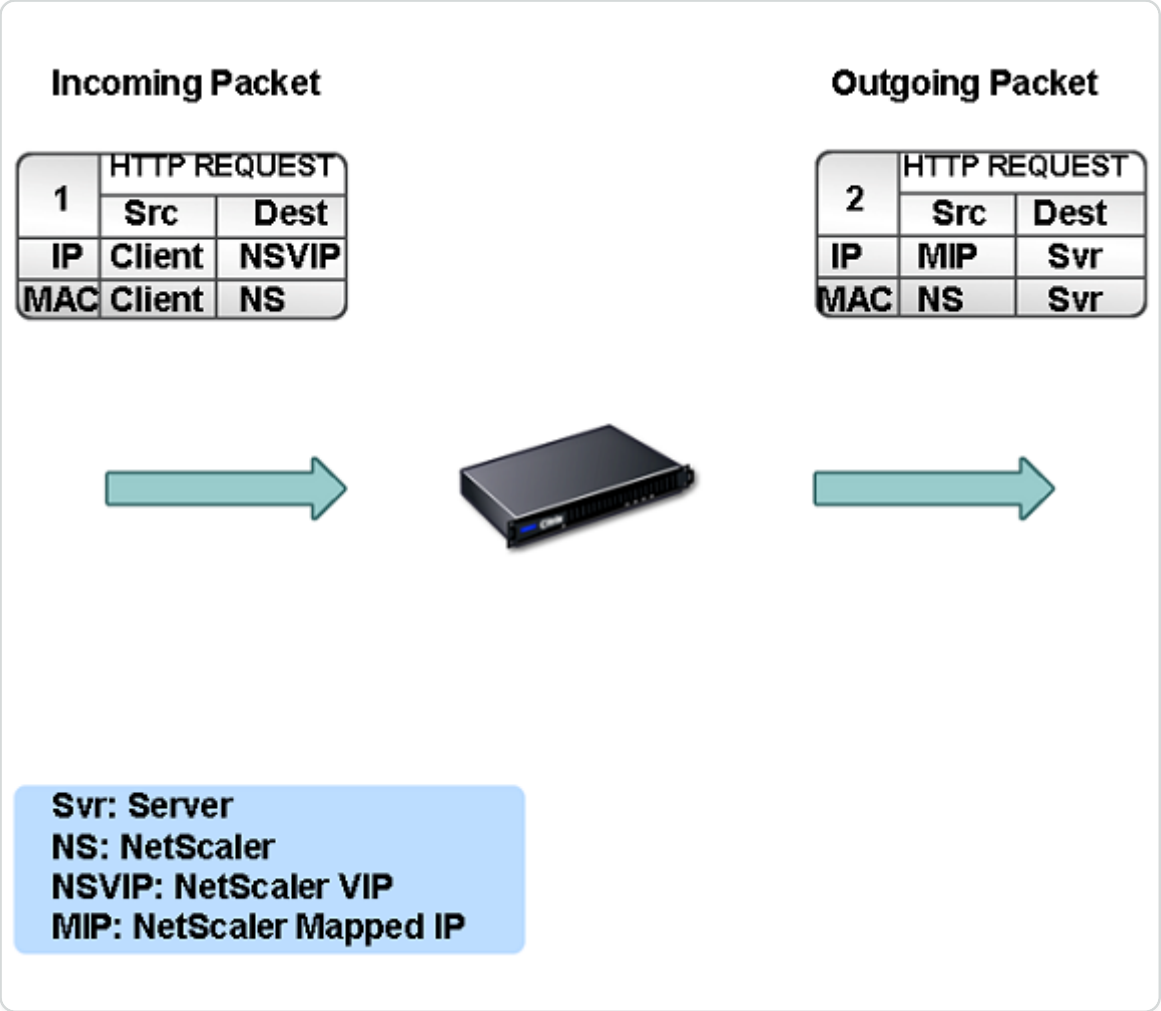

Packets destined for a service are sent directly to the appropriate server, and the NetScaler does not modify the destination IP addresses. In this case, the NetScaler functions as a proxy.

How the Source IP Address Is Selected

When the NetScaler appliance communicates with the physical servers or peer devices, by default, it does not use the IP address of the client. NetScaler maintains a pool of subnet IP addresses (SNIPs), and selects an IP address from this pool to use as the source IP address of a connection to the physical server. Depending on the subnet in which the physical server is placed, NetScaler selects a specific SNIP address.

Note: If the Use Source IP (USIP) option is enabled, appliance uses the IP address of the client.

Enable Use Source IP Mode

When the NetScaler appliance communicates with the physical servers or peer devices, by default, it uses one of its own IP addresses as the source IP. The appliance maintains a pool of subnet IP addresses (SNIPs), and selects an IP address from this pool to use as the source IP address for a

© 1997–2026 Citrix Systems, Inc. All rights reserved.

connection to the physical server. The decision of selecting a SNIP address depends on the subnet in which the physical server resides.

If necessary, you can configure the NetScaler appliance to use the client's IP address as source IP. Some applications need the actual IP address of the client. The following use cases are a few examples:

- Client's IP address in the web access log is used for billing purposes or usage analysis.
- Client's IP address is used to determine the country of origin of the client or the originating ISP of the client. For example, many search engines such as Google provide content relevant to the location to which the user belongs.
- The application must know the client's IP address to verify that the request is from a trustworthy source.
- Sometimes, even though an application server does not need the client's IP address, a firewall placed between the application server and the NetScaler may need the client's IP address for filtering the traffic.

Enable Use Source IP mode (USIP) mode if you want the NetScaler to use the client's IP address for communication with the servers.

The following figure shows how the appliance uses IP addresses in USIP mode.



Before you begin

Before you enable USIP mode, note the following points:

- Enable USIP in the following situations:
  - Load balancing of Intrusion Detection System (IDS) servers
  - SMTP load balancing

© 1997–2026 Citrix Systems, Inc. All rights reserved.

    - Stateless connection failover
    - Sessionless load balancing
    - If you use the Direct Server Return (DSR) mode

- The USIP global setting applies only to services that are created after the USIP global setting is made. In other words, the USIP global setting does not apply to the existing services when the USIP global setting is made. For example, Disabling USIP globally does not disable USIP on the existing services. But it stops the subsequently created services from having USIP enabled automatically.

  To enable or disable USIP on a set of existing services, you need to enable or disable USIP on each of these services.
- When USIP is enabled, you must set server's gateway to one of the NetScaler owned IP addresses (of type Subnet IP (SNIP) so that server’s response always go through the NetScaler appliance.
- If you enable USIP, set the idle timeout for server connections to a value lower than the default value, so that idle connections are cleared quickly on the server side.
- For transparent cache redirection, if you enable USIP, enable L2CONN also.
- Because HTTP connections are not reused when USIP is enabled, a large number of server-side connections may accumulate. Idle server connections can block connections for other clients. Therefore, set limits on maximum number of connections to a service. Citrix® also recommends setting the HTTP server time-out value, for a service on which USIP is enabled, to a value lower than the default, so that idle connections are cleared quickly on the server side.
- As an alternative to USIP mode, you have the option of inserting the client's IP address (CIP) in the request header of the server-side connection for an application server that needs the client's IP address.
- In earlier NetScaler releases, USIP mode had the following source-port options for server-side connections:

    - **Use the client's port**. With this option, connections cannot be reused. For every request from the client, a new connection is made with the physical server.
    - **Use proxy port**. With this option, connection reuse is possible for all requests from the same client.

  In the later NetScaler releases, if USIP is enabled, the default is to use a proxy port for server-side connections and not reuse connections. Not reusing connections may not affect the speed of establishing connections.

© 1997–2026 Citrix Systems, Inc. All rights reserved.

By default, the Use Proxy Port option is enabled if the USIP mode is enabled.

Note: If you enable the USIP mode, it is recommended to enable the Use Proxy Port option.

For more information about the Use Proxy Port option, see Configure the source port for server-side connections.

Configuration Steps

Enable Use Source IP mode (USIP) mode if you want NetScaler to use the client's IP address for communication with the servers. By default, USIP mode is disabled. USIP mode can be enabled globally on the NetScaler or on a specific service. If you enable it globally, USIP is enabled by default for all subsequently created services. If you enable USIP for a specific service, the client's IP address is used only for the traffic directed to that service.

CLI procedures

To globally enable or disable USIP mode by using the CLI:

At the command prompt, type one of the following commands:

- **enable ns mode USIP**
- **disable ns mode USIP**

To enable USIP mode for a service by using the CLI:

At the command prompt, type:

set service \<name>@ -**usip** (**YES** | **NO**)

Example:

```
> set service Service-HTTP-1 -usip YES

Done
```

GUI procedures

To globally enable USIP mode by using the GUI:

1. Navigate to **System** > **Settings**, in **Modes and Features** group, click **Change Modes**.
2. Select the **Use Source IP** option.

To enable USIP mode for a service by using the GUI:

© 1997–2026 Citrix Systems, Inc. All rights reserved.

1. Navigate to **Traffic Management** > **Load Balancing** > **Services**, and edit a service.
2. In **Advanced Settings**, select **Service Settings**, and select **Use Source IP Address**.

Configuring Network Address Translation

Network address translation (NAT) involves modification of the source and/or destination IP addresses and/or the TCP/UDP port numbers of IP packets that pass through the NetScaler appliance. Enabling NAT on the appliance enhances the security of your private network, and protects it from a public network such as the Internet, by modifying your networks source IP addresses when data passes through the NetScaler. Also, with the help of NAT entries, your entire private network can be represented by a few shared public IP addresses. The NetScaler supports the following types of network address translation:

- **Inbound NAT (INAT).** The NetScaler replaces the destination IP address in the packets generated by the client with the private IP address of the server.
- **Reverse NAT (RNAT).** The NetScaler replaces the source IP address in the packets generated by the servers with the public NAT IP addresses.

Inbound Network Address Translation

When a client sends a packet to a NetScaler appliance that is configured for Inbound Network Address Translation (INAT), the appliance translates the packet's public destination IP address to a private destination IP address and forwards the packet to the server at that address.

The following configurations are supported:

- **IPv4-IPv4 Mapping**: A public IPv4 address on the NetScaler appliance listens to connection requests on behalf of a private IPv4 server. The NetScaler appliance translates the packet's public destination IP address to the destination IP address of the server. Then the appliance forwards the packet to the server at that address.
- **IPv4-IPv6 Mapping**: A public IPv4 address on the NetScaler appliance listens to connection requests on behalf of a private IPv6 server. The NetScaler appliance creates an IPv6 request packet with the IP address of the IPv6 server as the destination IP address.
- **IPv6-IPv4 Mapping**: A public IPv6 address on the NetScaler appliance listens to connection requests on behalf of a private IPv4 server. The NetScaler appliance creates an IPv4 request packet with the IP address of the IPv4 server as the destination IP address.
- **IPv6-IPv6 Mapping**: A public IPv6 address on the NetScaler appliance listens to connection requests on behalf of a private IPv6 server. The NetScaler appliance translates the packet's

© 1997–2026 Citrix Systems, Inc. All rights reserved.

public destination IP address to the destination IP address of the server. Then the appliance forwards the packet to the server at that address.

When the appliance forwards a packet to a server, the source IP address assigned to the packet is determined as follows:

- If use subnet IP (USNIP) mode is enabled and use source IP (USIP) mode is disabled, the appliance uses a subnet IP address (SNIP) as the source IP address.
- If USIP mode is enabled, and USNIP mode is disabled the appliance uses the client IP (CIP) address as the source IP address.
- If both USIP and USNIP modes are enabled, USIP mode takes precedence.
- You can also configure the NetScaler to use a unique IP address as the source IP address, by setting the proxyIP parameter.
- If none of the above modes are enabled and a unique IP address has not been specified, the NetScaler attempts to use a MIP as the source IP address.
- If both USIP and USNIP modes are enabled and a unique IP address has been specified, the order of precedence is as follows: USIP-unique IP-USNIP-MIP-Error.

To protect the NetScaler from DoS attacks, you can enable a TCP proxy. However, if other protection mechanisms are used in your network, you can disable them.

Configure INAT rules

You can create, modify, or remove an INAT entry.

CLI PROCEDURES

To create an INAT entry by using the CLI:

At the command prompt, type the following commands to create an INAT entry and verify its configuration:

- **add inat** \<name> \<publicIP> \<privateIP>
- **show inat**

Example:

```
> add inat ip4-ip4 172.16.1.2 192.168.1.1 -proxyip 10.102.29.171

 Done
```

© 1997–2026 Citrix Systems, Inc. All rights reserved.

To modify an INAT entry by using the CLI:

To modify an INAT entry, type the `set inat` command, the name of the entry, and the parameters to be changed, with their new values.

To remove an INAT configuration by using the CLI:

At the command prompt, type:

- **rm inat** \<name>

Example:

```
> rm inat ip4-ip4

 Done
```

GUI PROCEDURES

To configure an INAT entry by using the GUI:

Navigate to **System** > **Network** > **NATs** > **INAT**, and add an INAT entry or edit an existing INAT entry.

To remove an INAT configuration by using the GUI:

Navigate to **System** > **Network** > **NATs** > **INAT**, delete the INAT configuration.

Connection failover for INAT rules

Connection failover or connection mirroring enables the primary node to duplicate connection and persistence information to the secondary node in a high availability. The state information of the connection is shared with the secondary node regularly when connection mirroring is enabled.

Enabling connection failover provides more reliability but it comes at the cost of some system time being used up for sharing the state information. The connection data is synchronized to the standby unit with every packet or flow state update. Hence, it must be used only at places where connection level reliability is of prime importance.

NetScaler appliance high availability setups support connection failover for INAT connections. The primary node sends INAT mappings and other INAT-related connection information to the secondary node at regular intervals. The secondary appliance uses the mapping and connection information only in the event of a failover.

© 1997–2026 Citrix Systems, Inc. All rights reserved.

When a failover occurs, the new primary node has information about the INAT connections established before the failover. Hence, it continues to serve those connections even after the failover.

From the client's perspective the failover is transparent. During the transition period, the client and server might experience a brief disruption and retransmissions. Connection failover can be enabled per INAT rule.

For enabling connection failover on an INAT rule, you enable the `connFailover` parameter of that specific RNAT rule by using CLI.

CLI PROCEDURE

To enable connection failover for an INAT rule by using the CLI:

To enable connection failover while adding an INAT rule, at the command prompt, type:

- **add inat** \<name> \<publicIP> \<privateIP> -**connfailover** (**ENABLED** | **DISABLED**)
- **show inat** \<name>

To enable connection failover while modifying an existing INAT rule, at the command prompt, type:

- **set inat -connfailover** (**ENABLED** | **DISABLED**)
- **show inat** \<name>

Coexistence of INAT and Virtual Servers

If both INAT and RNAT are configured, the INAT rule takes precedence over the RNAT rule. If RNAT is configured with a network address translation IP (NAT IP) address, the NAT IP address is selected as the source IP address for that RNAT client.

The default public destination IP in an INAT configuration is the virtual IP (VIP) address of the NetScaler device. Virtual servers also use VIPs. When both INAT and a virtual server use the same IP address, the Vserver configuration overrides the INAT configuration.

Following are a few sample configuration setup scenarios and their effects.

CASE	RESULT
You have configured a virtual server and a service to send all data packets received on a specific NetScaler port to the server directly. You have also configured INAT and enabled TCP. Configuring INAT in this manner sends all	All packets received on the NetScaler, except those received on the specified port, pass through the TCP engine.

© 1997–2026 Citrix Systems, Inc. All rights reserved.

CASE	RESULT
data packets received through a TCP engine before sending them to the server.	
You have configured a virtual server and a service to send all data packets of service type TCP, that are received on a specific port on the NetScaler, to the server after passing through the TCP engine. You have also configured INAT and disabled TCP. Configuring INAT in this manner sends the data packets received directly to the server.	Only packets received on the specified port pass through the TCP engine.
You have configured a virtual server and a service to send all data packets received to either of two servers. You are attempting to configure INAT to send all data packets received to a different server.	The INAT configuration is not allowed.
You have configured INAT to send all received data packets directly to a server. You are attempting to configure a virtual server and a service to send all data packets received to two different servers.	The vserver configuration is not allowed.

Stateless NAT46

The stateless NAT46 feature enables communication between IPv4 and IPv6 networks through IPv4 to IPv6 packet translation, and vice versa, without maintaining any session information on the NetScaler appliance.

For a stateless NAT46 configuration, the appliance translates an IPv4 packet to IPv6 or an IPv6 packet to IPv4 as defined in RFCs 6145 and 2765.

A stateless NAT46 configuration on the NetScaler appliance has the following components:

- **IPv4-IPv6 INAT entry.** An INAT entry defining a 1:1 relationship between an IPv4 address and an IPv6 address. In other words, an IPv4 address on the appliance listens to connection requests on behalf of an IPv6 server. An IPv4 request packet for this IPv4 address is translated into an IPv6 packet, and then the IPv6 packet is sent to the IPv6 server.

© 1997–2026 Citrix Systems, Inc. All rights reserved.

The appliance translates an IPv6 response packet into an IPv4 response packet with its source IP address field set as the IPv4 address specified in the INAT entry. The translated packet is then sent to the client.

- **NAT46 IPv6 prefix.** A global IPv6 prefix of length 96 bits (128-32=96) configured on the appliance. During IPv4 packet to IPv6 packet translation, the appliance sets the source IP address of the translated IPv6 packet to a concatenation of the NAT46 IPv6 prefix and the IPv4 source address that was received in the request packet.

  During IPv6 packet to IPv4 packet translation, the appliance sets the destination IP address of the translated IPv4 packet to the last 32 bits of the destination IP address of the IPv6 packet.

Consider an example in which an enterprise hosts site www.example.com on server S1, which has an IPv6 address. To enable communication between IPv4 clients and IPv6 server S1, NetScaler appliance NS1 is deployed with a stateless NAT46 configuration that includes an IPv4-IPv6 INAT entry for server S1, and a NAT46 Prefix. The INAT entry includes an IPv4 address at which the appliance listens to connection requests from IPv4 clients on behalf of the IPv6 server S1.

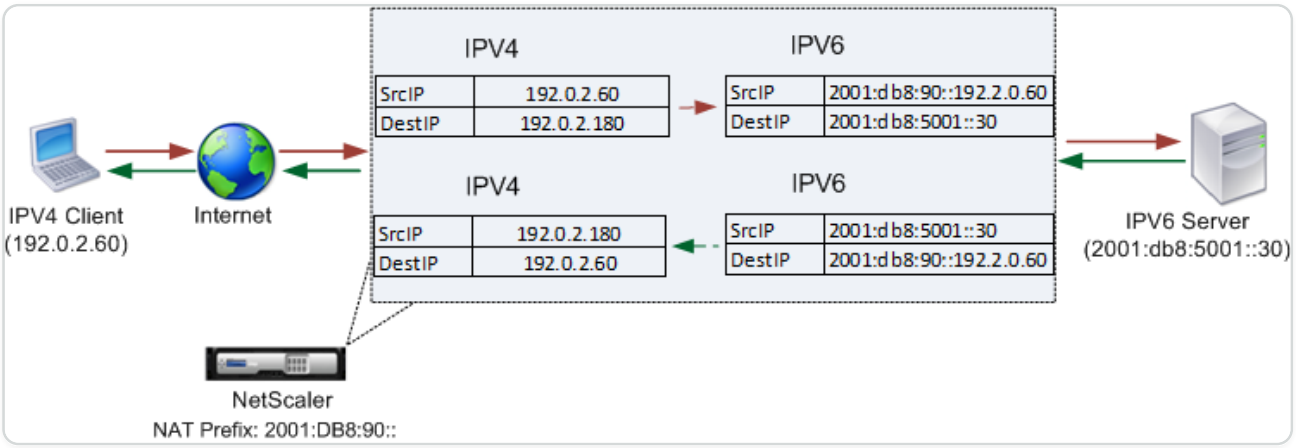

The following table lists the settings used in this example:

ENTITIES	NAME	VALUE
IP address of the client	Client_IPv4 (for reference purposes only)	192.0.2.60
IPv6 address of the server	Sevr_IPv6 (for reference purposes only)	2001:DB8:5001::30
IPv4 address defined in the INAT entry for IPv6 server S1	Map-Sevr-IPv4 (for reference purposes only)	192.0.2.180
IPv6 prefix for NAT 46 translation	NAT46_Prefix (for reference purposes only)	2001:DB8:90:

© 1997–2026 Citrix Systems, Inc. All rights reserved.

Following is the traffic flow in this example:

1. IPv4 Client CL1 sends a request packet to the Map-Sevr-IPv4 (192.0.2.180) address on the NetScaler appliance.
2. The appliance receives the request packet and searches the NAT46 INAT entries for the IPv6 address mapped to the Map-sevr-IPv4 (192.0.2.180) address. It finds the Sevr-IPv6 (2001:DB8:5001::30) address.
3. The appliance creates a translated IPv6 request packet with:
   - Destination IP address field = Sevr-IPv6 = 2001:DB8:5001::30
   - Source IP address field = Concatenation of NAT Prefix (First 96 bits) and Client_IPv4 (last 32 bits) = 2001:DB8:90::192.0.2.60
4. The appliance sends the translated IPv6 request to Sevr-IPv6.
5. The IPv6 server S1 responds by sending an IPv6 packet to the NetScaler appliance with:
   - Destination IP address field = Concatenation of NAT Prefix (First 96 bits) and Client_IPv4 (last 32 bits)= 2001:DB8:90::192.0.2.60
   - Source IP address field = Sevr-IPv6 = 2001:DB8:5001::30
6. The appliance receives the IPv6 response packet and verifies that its destination IP address matches the NAT46 prefix configured on the appliance. Because the destination address matches the NAT46 prefix, the appliance searches the NAT46 INAT entries for the IPv4 address associated with the Sevr-IPv6 address (2001:DB8:5001::30). It finds the Map-Sevr-IPv4 address (192.0.2.180).
7. The appliance creates an IPv4 response packet with:
   - Destination IP address field = The NAT46 prefix stripped from the destination address of the IPv6 response = Client_IPv4 (192.0.2.60)
   - Source IP address field = Map-Sevr-IPv4 address (192.0.2.180)
8. The appliance sends the translated IPv4 response to client CL1.

Limitations of Stateless NAT46

The following limitations apply to stateless NAT46:

- Translation of IPv4 options is not supported.
- Translation of IPv6 routing headers is not supported.
- Translation of hop-by-hop extension headers of IPv6 packets is not supported.

© 1997–2026 Citrix Systems, Inc. All rights reserved.

- Translation of ESP and EH headers of IPv4 packets is not supported.
- Translation of multicast packets is not supported.
- Translation of destination option headers and source routing headers is not supported.
- Translation of fragmented IPv4 UDP packets that do not contain UDP checksum is not supported.

Configure Stateless NAT46

Creating the required entities for stateless NAT46 configuration on the NetScaler appliance involves the following procedures:

1. Create an IPv4-IPv6 mapping INAT entry with stateless mode enabled.
2. Create a NAT46 IPv6 prefix.

CLI PROCEDURES

To configure an INAT mapping entry by using the CLI:

At the command prompt, type:

- add inat \<name> \<publicIPv4> \<privateIPv6> -mode STATELESS
- show inat \<name>

To create an NAT46 prefix by using the CLI:

At the command prompt, type:

- set inatparam -nat46v6Prefix \<ipv6_addr|*>
- show inatparam

Example:

```
 > add inat exmpl-com-stls-nat46 192.0.2.180

2001:DB8:5001::30 -mode stateless

Done



> set inatparam -nat46v6Prefix 2001:DB8:90::/96
```

© 1997–2026 Citrix Systems, Inc. All rights reserved.

```
Done
```

GUI PROCEDURES

To create an INAT mapping entry by using the GUI:

1. Navigate to System > Network > Routes > INAT.
2. Add a new INAT entry, or edit an existing INAT entry.
3. Set the following parameters:
   - Name*
   - Public IP Address*
   - Private IP Address* (Select the IPv6 check box and enter the address in IPv6 format.)
   - Mode (Select Stateless from the drop down list.)

   * A required parameter

To create a NAT46 prefix by using the GUI:

Navigate to **System** > **Network**, in the **Settings** group, click **Configure INAT Parameters**, and set the **Prefix** parameter.

Setting Global Parameters for Stateless NAT46

The appliance provides some optional global parameters for stateless NAT46 configurations.

To set global parameters for stateless NAT46 by using the CLI:

At the command prompt, type:

- **set inatparam**
- **show inatparam**

Example:

```
> set inatparam -nat46IgnoreTOS YES -nat46ZeroCheckSum DISABLED
-nat46v6Mtu 1400 -nat46FragHeader DISABLED

 Done
```

To set global parameters for stateless NAT46 by using the GUI:

© 1997–2026 Citrix Systems, Inc. All rights reserved.

Navigate to **System** > **Network**, in the **Settings** group, click **Configure INAT Parameters**.

DNS64

The NetScaler DNS64 feature responds with a synthesized DNS AAAA record to an IPv6 client sending an AAAA request for an IPv4-only domain. The DNS64 feature is used with the NAT64 feature to enable seamless communication between IPv6-only clients and IPv4-only servers. DNS64 enables discovery of the IPv4domain by the IPV6 only clients, and NAT64 enables communication between the clients and servers.

For synthesizing an AAAA record, the NetScaler appliance fetches a DNS A record from a DNS server. The DNS64 prefix is a 96-bit IPv6 prefix configured on the NetScaler appliance. The NetScaler appliance synthesizes the AAAA record by concatenation of the DNS64 Prefix (96 bits) and the IPv4 address (32 bits).

For enabling communication between IPv6 clients and IPv4 servers, a NetScaler appliance with DNS64 and NAT64 configuration can deployed either on the IPv6 client side or on the IPv4 server side. In both cases, the DNS64 configuration on the NetScaler appliance is similar and includes a load balancing virtual server acting as a proxy server for DNS servers. If the NetScaler appliance is deployed on the client side, the load balancing virtual server must be specified, on the IPv6 client, as the nameserver for a domain.

Consider an example where a NetScaler appliance with DNS64 and NAT64 configuration is configured on the IPv4 side. In this example, an enterprise hosts site www.example.com on server S1, which has an IPv4 address. To enable communication between IPv6 clients and IPv4 server S1, NetScaler appliance NS1 is deployed with a DNS64 and stateful NAT64 configuration.

The DNS64 configuration includes DNS load balancing virtual server LBVS-DNS64-1, on which the DNS64 option is enabled. A DNS64 policy named DNS64-Policy-1, and an associated DNS64 action named DNS64-Action-1, are also configured on NS1, andDNS64-Policy-1 is bound to LBVS-DNS64-1. LBVS-DNS64-1 acts as a DNS proxy server for DNS servers DNS-1 and DNS-2.

When traffic arriving at LBVS-DNS64-1 matches the conditions specified in DNS64-Policy-1, the traffic is processed according to the settings in DNS64-Action-1. DNS64-Action-1 specifies the DNS64 prefix used, with the A record received from a DNS server, to synthesize an AAAA record.

The global DNS parameter cacherecords is enabled on the NetScaler appliance, so the appliance caches DNS records. This setting is necessary for the DNS64 to work properly.

The following table lists the settings used in the above example: DNS64 example settings.

Following is the traffic flow in this example:

© 1997–2026 Citrix Systems, Inc. All rights reserved.

1. IPv6 client CL1 sends a DNS AAAA request for the IPv6 address of the site www.example.com.
2. The request is received by the DNS load balancing virtual server LBVS-DNS64-1 on NetScaler appliance NS1.
3. NS1 checks its DNS cache records for the requested AAAA record and finds that AAAA record for the site www.example.com does not exist in the DNS cache.
4. LBVS-DNS64-1's load balancing algorithm selects DNS server DNS-1 and forwards the AAAA request to it.
5. Because the site www.example.com is hosted on an IPv4 server, the DNS server DNS-1 does not have any AAAA record for the site www.example.com.
6. DNS-1 sends either an empty DNS AAAA response or an error message to LBVS-DNS64-1.
7. Because DNS64 option is enabled on LBVS-DNS64-1 and the AAAA request from CL1 matches the condition specified in DNS64-Policy-1, NS1 sends a DNS A request to DNS-1 for the IPv4 address of www.example.com.
8. DNS-1 responds by sending the DNS A record for www.example.com to LBVS-DNS64-1. The A record includes the IPv4 address for www.example.com.
9. NS1 synthesizes an AAAA record for the site www.example.com with:
    - IPv6 address for site www.example.com = Concatenation of DNS64 Prefix (96 bits) specified in the associated DNS64action, and IPv4 address of DNS A record (32 bits) = 2001:DB8:300::192.0.2.60
10. NS1 sends the synthesized AAAA record to IPv6 client CL1. NS1 also caches the A record into its memory. NS1 uses the cached A record to synthesize AAAA records for subsequent AAAA requests.

Points to Consider for a DNS64 Configuration

Before configuring DNS64 on a NetScaler appliance, consider the following points:

- The DNS64 feature of the NetScaler appliance is compliant with RFC 6174.
- The DNS64 feature of the NetScaler appliance does not support DNSSEC. The NetScaler appliance does not synthesize an AAAA record from a DNSSEC response received from a DNS server. A response is classified as a DNSSEC response, only if it contains RRSIG records.
- The NetScaler appliance supports DNS64 prefix of length of only 96 bits.
- Though the DNS64 feature is used with the NAT64 feature, the DNS64 and NAT64 configurations are independent on the NetScaler appliance. For a particular flow, you must

© 1997–2026 Citrix Systems, Inc. All rights reserved.

specify the same IPv6 prefix value for the DNS64 prefix and the NAT64 prefix parameters, so that the synthesized IPv6 addresses received by the client are routed to the particular NAT64 configuration. For more information on configuring NAT64 on a NetScaler appliance, see Stateful NAT64.

- The following are the different cases of DN64 processing by the NetScaler appliance:
  - If the AAAA response from the DNS server includes AAAA records, then each record in the response is checked for the set of exclusion rule configured on the NetScaler appliance for the particular DNS64 configuration. The NetScaler removes the IPv6 addresses, whose prefix matches the exclusion rule, from the response. If the resulting response includes at least one IPv6 record, the NetScaler appliance forwards this response to the client, else, the appliance synthesizes a AAAA response from the A record of the domain and sends it to the IPv6 client.
  - If the AAAA response from the DNS server is an empty answer response, the appliance requests for A resource records with the same domain name or searches in its own records if the appliance is an authentic domain name server for the domain. If the request results in an empty answer or error, the same is forwarded to the client.
  - If the response from the DNS server includes RCODE=1 (format error), the NetScaler appliance forwards the same to the client. If there is no response before the timeout, the NetScaler appliance sends a response with RCODE=2 (server failure) to the client.
  - If the response from the DNS server includes a CNAME, the chain is followed until the terminating A or AAAA record is reached. If the CNAME does not have any AAAA resource records, the NetScaler appliance fetches the DNS A record to be used for synthesizing AAAA record. The CNAME chain is added to the answer section along with the synthesized AAAA record and then sent to the client.
- The DNS64 feature of the NetScaler appliance also supports responding to PTR request. When a PTR request for a domain of an IPv6 address is received on the appliance and the IPv6 address matches any of the configured DNS64 prefix, the appliance creates a CNAME record mapping the IP6-ARPA domain into the corresponding IN-ADDR. ARPA domain and the newly formed IN-ADDR.ARPA domain is used for resolution. The appliance searches the local PTR records and if the records are not present, the appliance sends a PTR request for IN-ADDR.ARPA domain to the DNS server. The NetScaler appliance uses the response from the DNS server to synthesize response for the initial PTR request.

© 1997–2026 Citrix Systems, Inc. All rights reserved.

Configuration Steps

Creating the required entities for stateful NAT64 configuration on the NetScaler appliance involves the following procedures:

- **Add DNS services.** DNS services are logical representation of DNS servers for which the NetScaler appliance acts as a DNS proxy server. For more information on setting optional parameters of a service, see Load Balancing.
- **Add DNS64 action and DNS64 policy and then bind the DNS64 action to the DNS64 policy.** A DNS64 policy specifies conditions to be matched against traffic for DNS64 processing according to the settings in the associated DNS64 action. The DNS64 action specifies the mandatory DNS64 prefix and the optional exclude rule and mapped rule settings.
- **Create a DNS load balancing virtual server and bind the DNS services and the DNS64 policy to it.** The DNS load balancing virtual server acts as a DNS proxy server for DNS servers represented by the bound DNS services. Traffic arriving at the virtual server is matched against the bound DNS64 policy for DNS64 processing. For more information on setting optional parameters of a load balancing virtual server, see Load Balancing.

  Note: The CLI has separate commands for these two tasks, but the GUI combines them in a single dialog box.

  Enable caching of DNS records. Enable the global parameter for the NetScaler appliance to cache DNS records, which are obtained through DNS proxy operations. For more information on enabling caching of DNS records, see Domain Name System.

CLI PROCEDURES

To create a service of type DNS by using the CLI:

At the command prompt, type:

- add service \<name> \<IP> \<serviceType> \<port> …

To create a DNS64 action by using the CLI:

At the command prompt, type:

- add dns action64 \<actionName> -Prefix \<ipv6_addr|*>

To create a DNS64 policy by using the CLI:

At the command prompt, type:

- add dns policy64 \<name> -rule \<expression> -action \<string>

© 1997–2026 Citrix Systems, Inc. All rights reserved.

To create a DNS load balancing virtual server by using the CLI:

At the command prompt, type:

- add lb vserver \<name> DNS \<IPAddress> \<port> -dns64 (ENABLED | DISABLED) …

To bind the DNS services and the DNS64 policy to the DNS load balancing virtual server by using the CLI:

At the command prompt, type:

- bind lb vserver \<name> \<serviceName> ...
- bind lb vserver \<name> -policyName \<string> -priority \<positive_integer> ...

GUI PROCEDURES

To create a service of type DNS by using the GUI:

1. Navigate to Traffic Management > Load Balancing > Services, and add a new service.
2. Set the following parameters:
    - Service Name*
    - Server*
    - Protocol* (Select DNS from the drop down list.)
    - Port*

To create a DNS64 action by using the GUI:

Navigate to Traffic Management > DNS > Actions, on the DNS Actions64 tab, add a new DNS64 action.

To create a DNS64 policy by using the GUI:

Navigate to Traffic Management > DNS > Policies, on the DNS Policies64 tab, add a new DNS64 policy.

To create a DNS load balancing virtual server and bind the DNS services and the DNS64 policy to it by using the GUI:

1. Navigate to Traffic Management > Load Balancing > Virtual Servers, and add a new virtual server.
2. Set the following parameters:

© 1997–2026 Citrix Systems, Inc. All rights reserved.

- Name*
- IP Address*
- Protocol* (Select DNS from the drop down list.)
- Port*

3. Select the Enable DNS64 option.
4. In the Services pane, bind the service to the virtual server.
5. In the Policies pane, bind the policy to the virtual server.

SAMPLE CONFIGURATION

```
 > add service SVC-DNS-1 203.0.113.50 DNS 53

 Done



> add service SVC-DNS-2 203.0.113.60 DNS 53

 Done



> add dns Action64 DNS64-Action-1 -Prefix 2001:DB8:300::/96

 Done



> add dns Policy64 DNS64-Policy-1 -rule
"CLIENT.IPv6.SRC.IN_SUBNET(2001:DB8:5001::/64)"

-action DNS64-Action-1

 Done



> add lb vserver LBVS-DNS64-1 DNS 2001:DB8:9999::99 53 -dns64 ENABLED

 Done
```

© 1997–2026 Citrix Systems, Inc. All rights reserved.

```
> bind lb vserver LBVS-DNS64-1 SVC-DNS-1
 Done

> bind lb vserver LBVS-DNS64-1 SVC-DNS-2
 Done

> bind lb vserver LBVS-DNS64-1 -policyname DNS64-Policy-1 -priority 2
 Done
```

Stateful NAT64 Translation

The stateful NAT64 feature enables communication between IPv6 clients and IPv4 servers through IPv6 to IPv4 packet translation, and vice versa, while maintaining session information on the NetScaler appliance.

A stateful NAT64 configuration on the NetScaler appliance has the following components:

- **NAT64 rule**— An entry consisting of an ACL6 rule and a netprofile, which consists of a pool of NetScaler owned SNIP Addresses.
- **NAT64 IPv6 Prefix**— A global IPv6 prefix of length 96 bits (128-32=96) configured on the appliance. Note: Currently the NetScaler appliance supports only one prefix to be used commonly with all NAT 64 rules.

The NetScaler appliance considers an incoming IPv6 packet for NAT64 translation when all of the following conditions are met:

- The incoming IPv6 packet matches the ACL6 rule bound to a NAT64 rule.
- The destination IP address of the IPv6 packet matches the NAT64 IPv6 prefix.

When an IPv6 request packet received by the NetScaler appliance matches an ACL6 defined in a NAT64 rule and the destination IP of the packet matches the NAT64 IPv6 prefix, the NetScaler appliance considers the IPv6 packet for translation.

© 1997–2026 Citrix Systems, Inc. All rights reserved.

The appliance translates this IPv6 packet to an IPv4 packet with a source IP address matching one of the IP address bound to the netprofile defined in the NAT64 rule, and a destination IP address consisting of the last 32 bits of the destination IPv6 address of the IPv6 request packet. The NetScaler appliance creates a NAT64 session for this particular flow and forwards the packet to the IPv4 server. Subsequent responses from the IPv4 server and requests from the IPv6 client are translated accordingly by the appliance, on the basis of information in the particular NAT64 session.

Consider an example in which an enterprise hosts site www.example.com on server S1, which has an IPv4 address. To enable communication between IPv6 clients and IPv4 server S1, NetScaler appliance NS1 is deployed with a stateful NAT64 configuration that includes a NAT64 rule and a NAT64 prefix. A mapped IPv6 address of server S1 is formed by concatenating the NAT64 IPv6 prefix and the IPv4 source address . This mapped IPv6 address is then manually configured in the DNS servers. The IPv6 clients get the mapped IPv6 address from the DNS servers to communicate withIPv4 server S1.

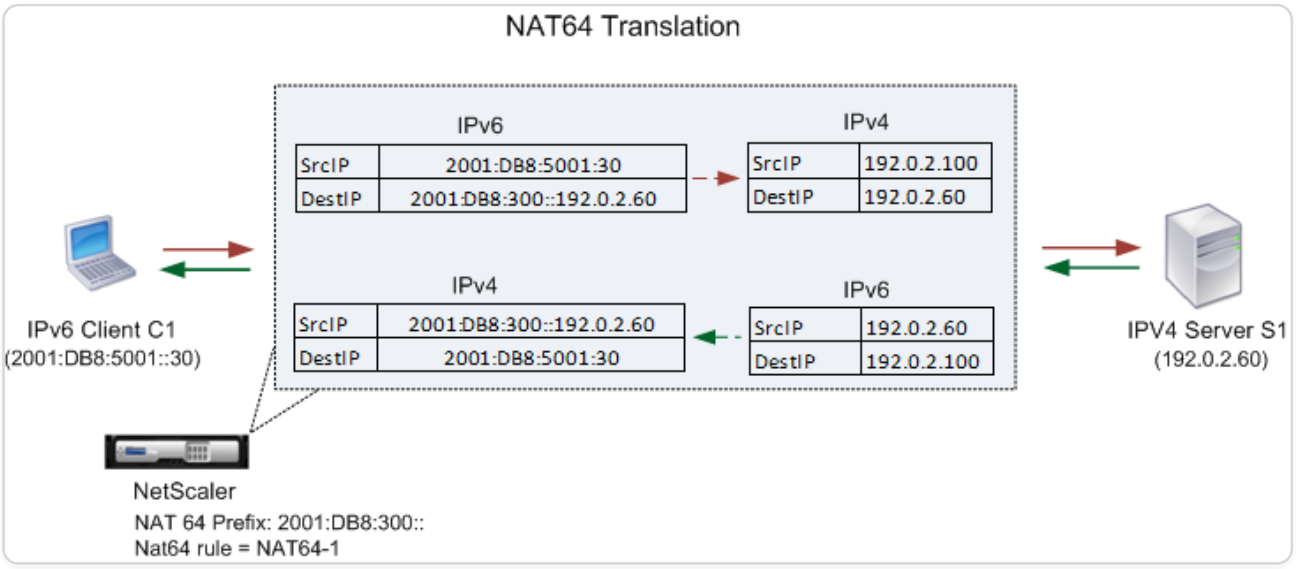

The following table lists the settings used in this example: Stateful NAT64 translation example settings.

Following is the traffic flow in this example:

1. IPv6 client CL1 sends a request packet to Map-Sevr-IPv6 (2001:DB8:300::192.0.2.60) address.
2. The NetScaler appliance receives the request packet. If the request packet matches the ACL6 defined in the NAT64 rule, and the destination IP address of the packet matches the NAT64 IPv6 prefix, the NetScaler considers the IPv6 packet for translation.
3. The appliance creates a translated IPv4 request packet with:

© 1997–2026 Citrix Systems, Inc. All rights reserved.

- Destination IP address field containing the NAT64 prefix stripped from the destination address of the IPv6 request (Sevr_IPv4 = 192.0.2.60)
- Source IP address field containing one of the IPv4 address bound to Netprofile-1(in this case, 192.0.2.100)

4. The NetScaler appliance creates a NAT64 session for this flow and sends the translated IPv4 request to server S1.
5. IPv64 server S1 responds by sending an IPv4 packet to the NetScaler appliance with:
   - Destination IP address field containing 192.0.2.100
   - Source IP address field containing the address ofSevr_IPv4(192.0.2.60)
6. The appliance receives the IPv4 response packet, searches all the session entries, and finds that the IPv6 response packet matches the NAT64 session entry created in step 4. The appliance considers the IPv4 packet for translation.
7. The appliance creates a translated IPv6 response packet with:
   - Destination IP address field=Client_IPv6=2001:DB8:5001::30
   - Source IP address field = Concatenation of NAT64 Prefix (First 96 bits) and Sevr_IPv4 (last 32 bits) =2001:DB8:300::192.0.2.60
8. The appliance sends the translated IPv6 response to client CL1.

Limitations of Statelful NAT64

The following limitations apply to stateful NAT64:

- Translation of IPv4 options is not supported.
- Translation of IPv6 routing headers is not supported.
- Translation of hop-by-hop extension headers of IPv6 packets is not supported.
- Translation of ESP and EH headers of IPv6 packets is not supported.
- Translation of multicast packets is not supported.
- Packets of Stream Control Transmission Protocol (SCTP), Datagram Congestion Control Protocol (DCCP), and IPSec, are not translated.

Configuring Stateful NAT64

Creating the required entities for stateful NAT64 configuration on the NetScaler appliance involves the following procedures:

© 1997–2026 Citrix Systems, Inc. All rights reserved.

1. Add an ACL6 rule with action ALLOW.
2. Add an ipset, which binds multiple IP addresses.
3. Add a netprofile and bind the ipset to it. If you want to bind only one IP address, you need not create an ipset entity. In that case, bind the IP address directly to the netprofile.
4. Add a NAT64 rule, which includes binding the ACl6 rule and the netprofile to the NAT 64 rule.
5. Add a NAT64 IPv6 prefix.

CLI PROCEDURES

To add an ACL6 rule by using the CLI:

At the command prompt, type:

- add ns acl6 \<acl6name> \<acl6action> ...

To add an IPset and bind multiple IPs to it by using the CLI:

At the command prompt, type:

- add ipset \<name>
- bind ipset \<name> \<IPaddress …>

To add a netprofile by using the CLI:

At the command prompt, type:

- add netprofile \<name> -srcIP \<IPaddress or IPset>

To add a NAT64 rule by using the CLI:

At the command prompt, type:

- add nat64 \<name> \<acl6name> -netProfile \<string>

To add a NAT64 prefix by using the CLI:

At the command prompt, type:

- set ipv6 -natprefix \<ipv6_addr|*>

Example:

© 1997–2026 Citrix Systems, Inc. All rights reserved.

```
 > add acl6 ACL6-1 ALLOW -srcIPv6 2001:DB8:5001::30

 Done



> apply acls6

 Done



> add ip 192.0.2.100 255.255.255.0 –type SNIP

 Done



> add ip 192.0.2.102 255.255.255.0  –type SNIP

 Done



> add ipset IPset-1

 Done



> bind ipset IPset-1 192.0.2.100 192.0.2.102

IPAddress "192.0.2.100" bound

IPAddress "192.0.2.102" bound

 Done



> add netprofile Netprofile-1 -srcIP IPset-1

 Done
```

© 1997–2026 Citrix Systems, Inc. All rights reserved.

```
> add nat64 NAT64-1 ACL6-1 -netprofile Netprofile-1
 Done

> set ipv6 -natprefix 2001:DB8:300::/96
 Done
```

GUI PROCEDURES

To add a NAT64 rule by using the GUI:

Navigate to System > Network > Routes > NAT64, and a new NAT64 rule, or edit an existing rule.

To add a NAT64 prefix by using the GUI:

Navigate to System > Network, in the Settings group, click Configure INAT Parameters, and set the Prefix parameter.

RNAT

In Reverse Network Address Translation (RNAT), the NetScaler appliance replaces the source IP addresses in the packets generated by the servers with public NAT IP addresses. By default, the appliance uses a SNIP address as the NAT IP address. You can also configure the appliance to use a unique NAT IP address for each subnet. You can also configure RNAT by using Access Control Lists (ACLs). Use Source IP (USIP), Use Subnet IP (USNIP), and Link Load Balancing (LLB) modes affect the operation of RNAT. You can display statistics to monitor RNAT.

Note: The ephemeral port range for RNAT on the NetScaler appliance is 1024-65535.

You can use either a network address or an extended ACL as the condition for an RNAT entry:

- **Using a Network address.** When you use a network address, RNAT processing is performed on all of the packets coming from the specified network.
- **Using Extended ACLs.** When you use ACLs, RNAT processing is performed on all packets that match the ACLs. To configure the NetScaler appliance to use a unique IP address for traffic that matches an ACL, you must perform the following three tasks:

  a. Configure the ACL.

© 1997–2026 Citrix Systems, Inc. All rights reserved.

b. Configure RNAT to change the source IP address and Destination Port.

c. Apply the ACL.

The following diagram illustrates RNAT configured with an ACL.

Figure 1. RNAT with an ACL

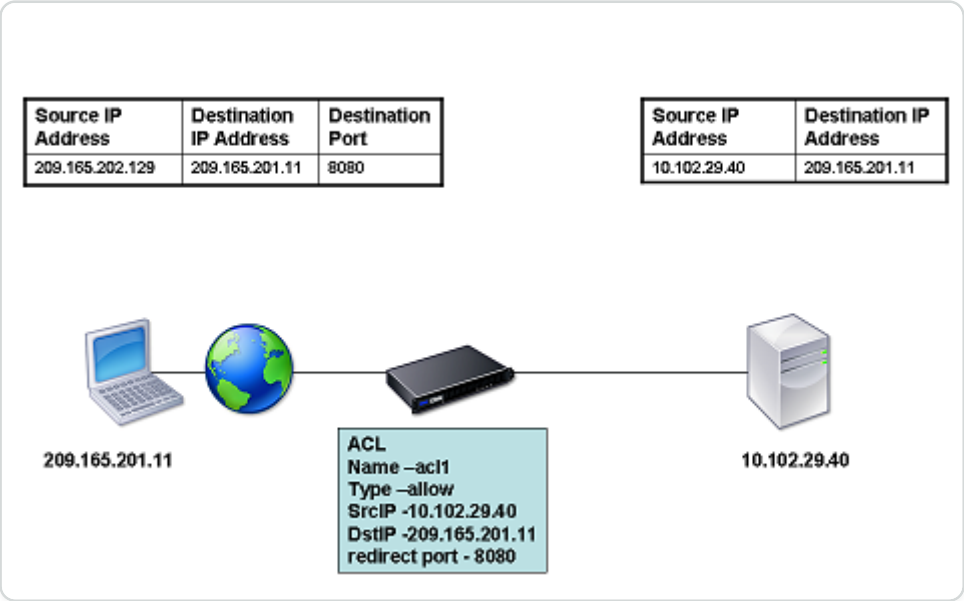

You have the following basic choices for the type of NAT IP address:

- **Using a SNIP as the NAT IP Address.** When using a SNIP as the NAT IP address, the NetScaler appliance replaces the source IP addresses of server-generated packets with the a SNIP. Therefore, the SNIP address must be a public IP address. If Use Subnet IP (USNIP) mode is enabled, the NetScaler can use a subnet IP address (SNIP) as the NAT IP address.
- **Using a Unique IP Address as the NAT IP Address.** When using a unique IP address as the NAT IP address, the NetScaler appliance replaces the source IP addresses of server-generated packets with the unique IP address specified. The unique IP address must be a public NetScaler-owned IP address. If multiple NAT IP addresses are configured for a subnet, NAT IP selection uses the round robin algorithm.

  This configuration is illustrated in the following diagram.

  Figure 2. Using a Unique IP Address as the NAT IP Address

© 1997–2026 Citrix Systems, Inc. All rights reserved.

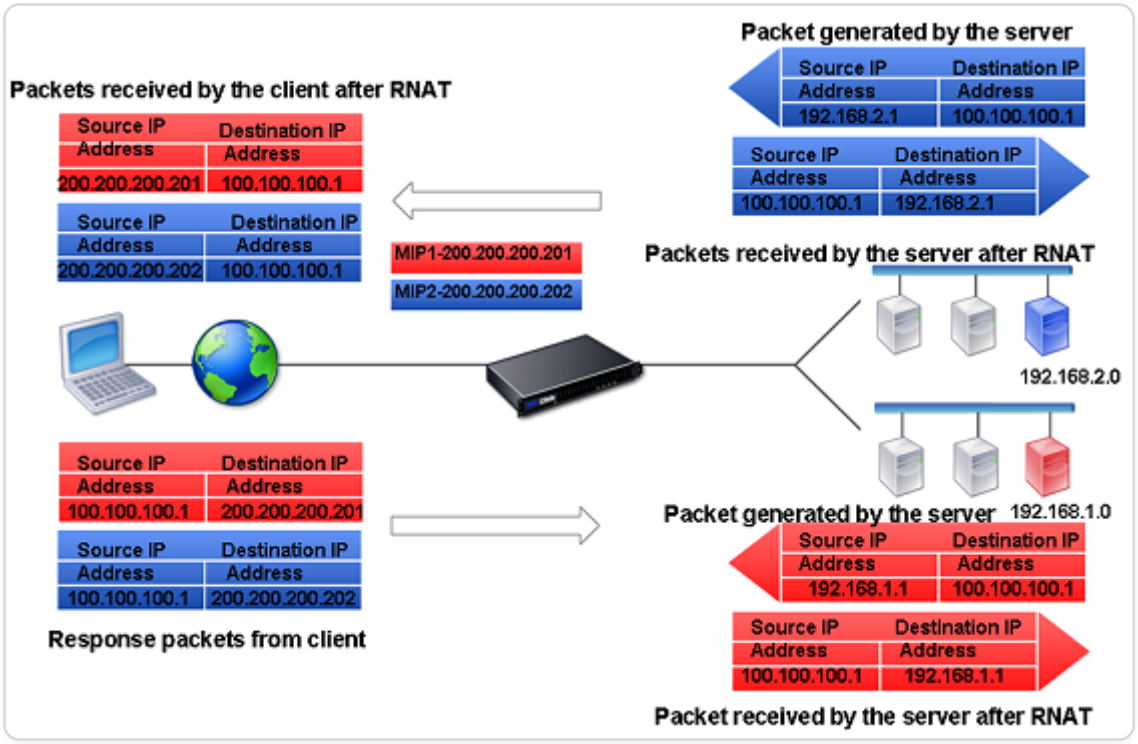

Before you begin

Before configuring a RNAT rule, consider the following points:

- When RNAT and Use Source IP (USIP) are both configured on the NetScaler appliance, RNAT takes precedence. In other words, the source IP address of the packets, which matches a RNAT rule, is replaced according to the setting in the RNAT rule.
- In a topology where the NetScaler appliance performs both Link Load Balancing (LLB) and RNAT for traffic originating from the server, the appliance selects the source IP address based on the router. The LLB configuration determines selection of the router. For more information about LLB, see Link Load Balancing.

Configure RNAT

The following instructions provide separate command-line procedures for creating RNAT entries that use different conditions and different types of NAT IP addresses. In the GUI, all of the variations can be configured in the same dialog box, so there is only one procedure for GUI users.

CLI PROCEDURES

To create an RNAT rule by using the CLI:

At the command prompt, to create the rule and verify the configuration, type:

- `add rnat <name> (<network> | (<aclname> [-redirectPort <port>]))`
- `bind rnat <name> <natIP>@ …`

© 1997–2026 Citrix Systems, Inc. All rights reserved.

- `show rnat`

To modify or remove an RNAT rule by using the CLI:

- To modify an RNAT rule:

  `set rnat <name> (<aclname> [-redirectPort <port>])`

- To remove an RNAT rule, type the command.

  `rm rnat <name>`

Use the following command to verify the configuration:

- `show rnat`

Examples:

```
A network address as the condition and a SNIP address as the NAT IP
address:


> add rnat RNAT-1 192.168.1.0 255.255.255.0

Done


A network address as the condition and a unique IP address as the NAT IP
address:


> add rnat RNAT-2 192.168.1.0 255.255.255.0

Done


> bind rnat RNAT-2 -natip 10.102.29.50

Done
```

© 1997–2026 Citrix Systems, Inc. All rights reserved.

```
If instead of a single NAT IP address you specify a range, RNAT entries
are created with all the NetScaler-owned IP addresses, except the NSIP,
that fall within the range specified:


> add rnat RNAT-3 192.168.1.0 255.255.255.0

Done


> bind rnat RNAT-3 -natip 10.102.29.[50-110]

Done




An ACL as the condition and a SNIP address as the NAT IP address:


> add rnat RNAT-4 acl1

Done


An ACL as a condition and a unique IP address as the NAT IP address:


> add rnat RNAT-4 acl1

Done


> bind rnat RNAT-4 -natip 10.102.29.50
```

© 1997–2026 Citrix Systems, Inc. All rights reserved.

```
Done



If instead of a single NAT IP address you specify a range, RNAT entries
are created with all the NetScaler-owned IP addresses, except the NSIP,
that fall within the range specified:



> add rnat RNAT-5 acl1

Done



> bind rnat RNAT-5 -natip 10.102.29.[50-70]

Done
```

GUI PROCEDURES

To create an RNAT entry by using the GUI:

Navigate to **System** > **Network** > **NATs**, click the **RNAT** tab, and add a new RNAT rule, or edit an existing rule.

Monitor RNAT

You can display RNAT statistics to troubleshoot issues related to IP address translation.

The following table describes the statistics associated with RNAT and RNAT IP.

STATISTIC	DESCRIPTION
Bytes received	Bytes received during RNAT sessions
Bytes sent	Bytes sent during RNAT sessions
Packets received	Packets received during RNAT sessions
Packets sent	Packets sent during RNAT sessions

© 1997–2026 Citrix Systems, Inc. All rights reserved.

STATISTIC	DESCRIPTION
Syn sent	Requests for connections sent during RNAT sessions
Current sessions	Currently active RNAT sessions

To view RNAT statistics by using the CLI:

At the command prompt, type:

- **stat rnat**

Example:

```
> stat rnat


RNAT summary
                            Rate (/s)            Total
Bytes Received                 0                    0
Bytes Sent                     0                    0
Packets Received               0                    0
Packets Sent                   0                    0
Syn Sent                       0                    0
Current RNAT sessions         --                    0
 Done
>
```

To monitor RNAT by using the GUI:

© 1997–2026 Citrix Systems, Inc. All rights reserved.

Navigate to **System** > **Network** > **NATs**, click the **RNAT** tab, and then click **Statistics**.

Configure RNAT6

Reverse Network Address Translation (RNAT) rules for IPv6 packets are called RNAT6s. When an IPv6 packet generated by a server matches the conditions specified in the RNAT6 rule, the appliance replaces the source IPv6 address of the IPv6 packet with a configured NAT IPv6 address before forwarding it to the destination. The NAT IPv6 address is one of the NetScaler owned SNIP6 or VIP6 addresses.

When configuring an RNAT6 rule, you can specify either an IPv6 prefix or an ACL6 as the condition:

- **Using a IPv6 network address**. When you use an IPv6 prefix, the appliance performs RNAT processing on those IPv6 packets whose IPv6 address matches the prefix.
- **Using ACL6s**. When you use an ACL6, the appliance performs RNAT processing on those IPv6 packets that match the conditions specified in the ACL6.

You have one of the following options to set the NAT IP address:

- Specify a set of NetScaler owned SNIP6 and VIP6 addresses for an RNAT6 rule. The NetScaler appliance uses any one of the IPv6 addresses from this set as a NAT IP address for each session. The selection is based on the round robin algorithm and is done for each session.
- Do not specify any NetScaler owned SNIP6 or VIP6 address for an RNAT6 rule. The NetScaler appliance uses any one of the NetScaler owned SNIP6 or VIP6 addresses as a NAT IP address. The selection is based on the next hop network to which an IPv6 packet that matches the RNAT rule is destined.

CLI PROCEDURES

To create an RNAT6 rule by using the CLI:

At the command prompt, to create the rule and verify the configuration, type:

- **add rnat6** \<name> (\<network> | (\<acl6name>))
- **bind rnat6** \<name> \<natIP6>@ ...
- **show rnat6**

To modify or remove an RNAT6 rule by using the CLI:

© 1997–2026 Citrix Systems, Inc. All rights reserved.

- To modify an RNAT6 rule whose condition is an ACL6, type the **set rnat6** \<name> command, followed by a new value for the **redirectPort** parameter.
- To remove an RNAT6 rule, type the **clear rnat6** \<name> command.

GUI PROCEDURES

To configure an RNAT6 rule by using the GUI:

Navigate to **System** > **Network** > **NATs**, click the **RNAT6** tab, and add a new RNAT6 rule, or edit an existing rule.

Monitor RNAT6

You can display statistics related to the RNAT6 feature to monitor the performance or to troubleshoot problems related to RNAT6 feature. You can display a summary of statistics of the RNAT6 rules or of a particular RNAT6 rule. The statistical counters reflect events since the NetScaler appliance was last restarted. All these counters are reset to 0 when the NetScaler appliance is restarted.

The following lists some of the statistics counters associated with the RNAT6 feature:

- **Bytes received** - Total bytes received during RNAT6 sessions.
- **Bytes sent** - Total number of bytes sent during RNAT6 sessions.
- **Packets received** - Total number of packets received during RNAT6 sessions.
- **Packets sent** - Total number of packets sent during RNAT6 sessions.
- **Syn sent** - Total number of requests for connections sent during RNAT6 sessions
- **Current sessions** - Currently active RNAT6 sessions

To display a summarized statistics of all RNAT6 rules by using the CLI:

At the command prompt, type:

- **stat rnat6**

To display statistics for a specified RNAT6 rule by using the CLI:

At the command prompt, type:

- **stat rnat6**

To display RNAT6 statistics by using the GUI:

Navigate to **System** > **Network** > **NATs**, click the **RNAT6** tab, and then click **Statistics**.

© 1997–2026 Citrix Systems, Inc. All rights reserved.

```
> stat rnat6

RNAT6 summary

                          Rate (/s)               Total

Bytes Received             178                20644

Bytes Sent                 178                20644

Packets Received            5                  401

Packets Sent                5                  401

Syn Sent                    0                    2

Current RNAT6 sessions      --                   1

Done
```

Log Start Time and Connection Closure Reasons in RNAT Log Entries

For diagnosing or troubleshooting problems related to RNAT, the NetScaler appliance logs RNAT sessions whenever they are closed.

© 1997–2026 Citrix Systems, Inc. All rights reserved.

A log message for an RNAT session consists of the following information:

- NetScaler owned IP address (NSIP address or SNIP address) from which the log message is sourced
- Time stamp of log creation
- Protocol of the RNAT session
- Source IP address
- RNAT IP address
- Destination IP address
- Start time of the RNAT session
- Closing time of the RNAT session
- Total bytes sent by the NetScaler appliance for this RNAT session
- Total bytes received by the NetScaler appliance for this RNAT session
- Reason for closure of the RNAT session. The NetScaler appliance logs closure reason for TCP RNAT sessions that do not use the TCP proxy (TCP proxy disabled) of the appliance. The following are the type of closure reasons that are logged for TCP RNAT sessions:
  - **TCP FIN**. The RNAT session was closed because of a TCP FIN sent by either the source or destination device.
  - **TCP RST**. The RNAT session was closed because of a TCP Reset that was sent by either the source or destination device.
  - **TIMEOUT**. The RNAT session timed out.

The following table shows some sample log entries for RNAT sessions.

TYPE OF ENTRY	SAMPLE LOG ENTRY
Sample log entry for UDP RNAT session	Dec 1 15:28:12 <local0.info> 10.102.53.114 12/01/2015:15:28:12 GMT 0-PPE-0 : default UDP NAT_OTHERCONN_DELINK 154 0 : Source 1.2.2.5:23431 - Destination 192.168.123.122:22 - NatIP 192.168.123.1:4045 - Destination 192.168.123.122:22 - Start Time 12/01/2015:15:26:58 GMT - Delink Time 12/01/2015:15:28:12 GMT - Total_bytes_send 2511 - Total_bytes_recv 3725

© 1997–2026 Citrix Systems, Inc. All rights reserved.

TYPE OF ENTRY	SAMPLE LOG ENTRY
Sample log entry for TCP RNAT session. The log entry shows that the session closed because of TCP Reset	Dec 1 15:29:59 <local0.info> 10.102.53.114 12/01/2015:15:27:59 GMT 0-PPE-0 : default TCP NAT_OTHERCONN_DELINK 152 0 : Source 1.2.2.5:33826 - Destination 192.168.123.122:22 - NatIP 192.168.123.1:2384 - Destination 192.168.123.122:22 - Start Time 12/01/2015:15:27:40 GMT - Delink Time 12/01/2015:15:27:59 GMT - Total_bytes_send 2147 - Total_bytes_recv 3257 - Closure Reason TCP RST
Sample log entry for TCP RNAT session. The log entry shows that the session timed out	Dec 1 15:30:12 <local0.info> 10.102.53.114 12/01/2015:15:30:12 GMT 0-PPE-0 : default TCP NAT_OTHERCONN_DELINK 155 0 : Source 1.2.2.5:64976 - Destination 192.168.123.115:22 - NatIP 192.168.123.1:19636 - Destination 192.168.123.115:22 - Start Time 12/01/2015:15:27:25 GMT - Delink Time 12/01/2015:15:30:12 GMT - Total_bytes_send 0 - Total_bytes_recv 0 - Closure Reason TIMEOUT

Stateful Connection Failover for RNAT

Connection failover helps prevent disruption of access to applications deployed in a distributed environment. The NetScaler appliance now supports stateful connection failover for connections related to RNAT rules in a NetScaler High Availability (HA) setup. In an HA setup, connection failover (or connection mirroring) refers to the process of keeping an established TCP or UDP connection active when a failover occurs.

The primary appliance sends messages to the secondary appliance to synchronize current information about the RNAT connections. The secondary appliance uses this connection information only in the event of a failover. When a failover occurs, the new primary NetScaler appliance has information about the connections established before the failover and hence continues to serve those connections even after the failover. From the client's perspective this failover is transparent. During the transition period, the client and server may experience a brief disruption and retransmissions.

© 1997–2026 Citrix Systems, Inc. All rights reserved.

Connection failover can be enabled per RNAT rule. For enabling connection failover on an RNAT rule, you enable the connFailover (Connection Failover) parameter of that specific RNAT rule by using either CLI or GUI.

To enable connection failover for a RNAT rule by using the CLI:

At the command prompt, type:

- `set rnat <name> -connfailover (ENABLED | DISABLED)`
- `show rnat`

To enable connection failover for a RNAT rule by using the GUI:

1. Navigate to **System** > **Network** > **NATs**, and then click the **RNAT** tab.
2. Select **Connection Failover** while adding a new RNAT rule, or while editing an existing rule.

Reserving the source port for RNAT connections to servers

For a request hitting an RNAT configuration that has one or more RNAT IP addresses and Use Proxy port parameter disabled, the NetScaler appliance uses one of the RNAT IP address and the source port of the RNAT request for connecting to servers. Prior to the 13.0 47.x build, RNAT connection (using the RNAT client's source port) to the server fails if the same source port is already been used in some other connections.

- **Source port less than 1024**. By default, the NetScaler appliance reserves the first 1024 ports of any NetScaler owned IP address (including RNAT IP addresses). Prior to 13.0 47.x build, RNAT connection (using the RNAT client's source port) to the server fails if the source port of the RNAT request is less than or equal to 1024. With the 13.0 47.x build, RNAT connection (using the RNAT client's source port) to the server succeeds even if the source port of the RNAT request is less than or equal to 1024.
- **Source port greater than 1024**. Prior to the 13.0 47.x build, RNAT connection (using the RNAT client's source port) to the server fails if the same source port is already been used in some other connections. With 13.0 47.x build, you can specify a range of RNAT client source ports in the `Retain Source Port range` (`retainsourceportrange`) parameter as part of an RNAT configuration. The NetScaler appliance reserves these RNAT client source ports on the RNAT IP address to be used only for RNAT connection to servers.

Removing RNAT Sessions

You can remove any unwanted or inefficient RNAT sessions from the NetScaler appliance. The appliance immediately releases resources (such as the port of the NAT IP address, and memory) allocated for these sessions, making the resources available for new sessions. The appliance also

© 1997–2026 Citrix Systems, Inc. All rights reserved.

drops all the subsequent packets related to these removed sessions. You can remove all or selected RNAT sessions from the NetScaler appliance.

To clear all RNAT sessions by using the CLI:

At the command prompt, type:

- **flush rnatsession**

To clear selective RNAT sessions by using the CLI:

At the command prompt, type:

- **flush rnatsession** ((-**network** \<ip_addr> -**netmask** \<netmask>) | -**natIP** \<ip_addr> | -**aclname** \<string>)

To clear all or selective RNAT sessions by using the GUI:

1. Navigate to **System** > **Network** > **NATs**, and then click the **RNAT** tab.
2. In the **Actions** Menu, click **Flush RNAT Sessions** to remove all or selective RNAT sessions (for example, removing RNAT sessions with a specific RNAT IP, or belonging to a specific Network or ACL based RNAT rule).

Sample Configurations:

```
    Clear all RNAT sessions existing on a NetScaler appliance



    > flush rnatsession



    Done



    Clear all RNAT sessions belonging to network based RNAT rules that has
203.0.113.0/24 network as the matching condition.



    > flush rnatsession -network 203.0.113.0 -netmask 255.255.255.0
```

© 1997–2026 Citrix Systems, Inc. All rights reserved.

```
    Done


    Clear all RNAT sessions with RNAT IP 192.0.2.90.


    > flush rnatsession -natIP 192.0.2.90


    Done


    Clear all RNAT sessions belonging to ACL based RNAT rules that has
ACL-RNAT-1 as the matching condition.


    > flush rnatsession -aclname ACL-RNAT-1


    Done
```

Configuring Prefix-Based IPv6-IPv4 Translation

Prefix-based translation is a process of translating packets sent from private IPv6 servers into IPv4 packets, using an IPv6 prefix configured in the NetScaler appliance. This prefix has a length of 96 bits (128-32=96). The IPv6 servers embed the destination IP address of the IPv4 servers or hosts in the last 32 bits of the destination IP address field of the IPv6 packets. The first 96 bits of the destination IP address field are set as the IPv6 NAT prefix.

The NetScaler appliance compares the first 96 bits of the destination IP address of all the incoming IPv6 packets to the configured prefix. If there is a match, the NetScaler appliance generates an IPv4 packet and sets the destination IP address as the last 32 bits of the destination IP address of the matched IPv6 packet. IPv6 packets addressed to this prefix have to be routed to the NetScaler so that the IPv6-IPv4 translation is done by the NetScaler.

© 1997–2026 Citrix Systems, Inc. All rights reserved.

In the following diagram, 3ffe::/96 is configured as the IPv6 NAT prefix on NetScaler NS1. The IPv6 host sends an IPv6 packet with destination IP address 3ffe::74.125.91.105. NS1 compares the first 96 bits of the destination IP address of all the incoming IPv6 packets to the configured prefix, and they match. NS1 then generates an IPv4 packet and sets the destination IP address as 74.125.91.105.

Figure 1. IPv6-IPv4 Prefix-Based Translation

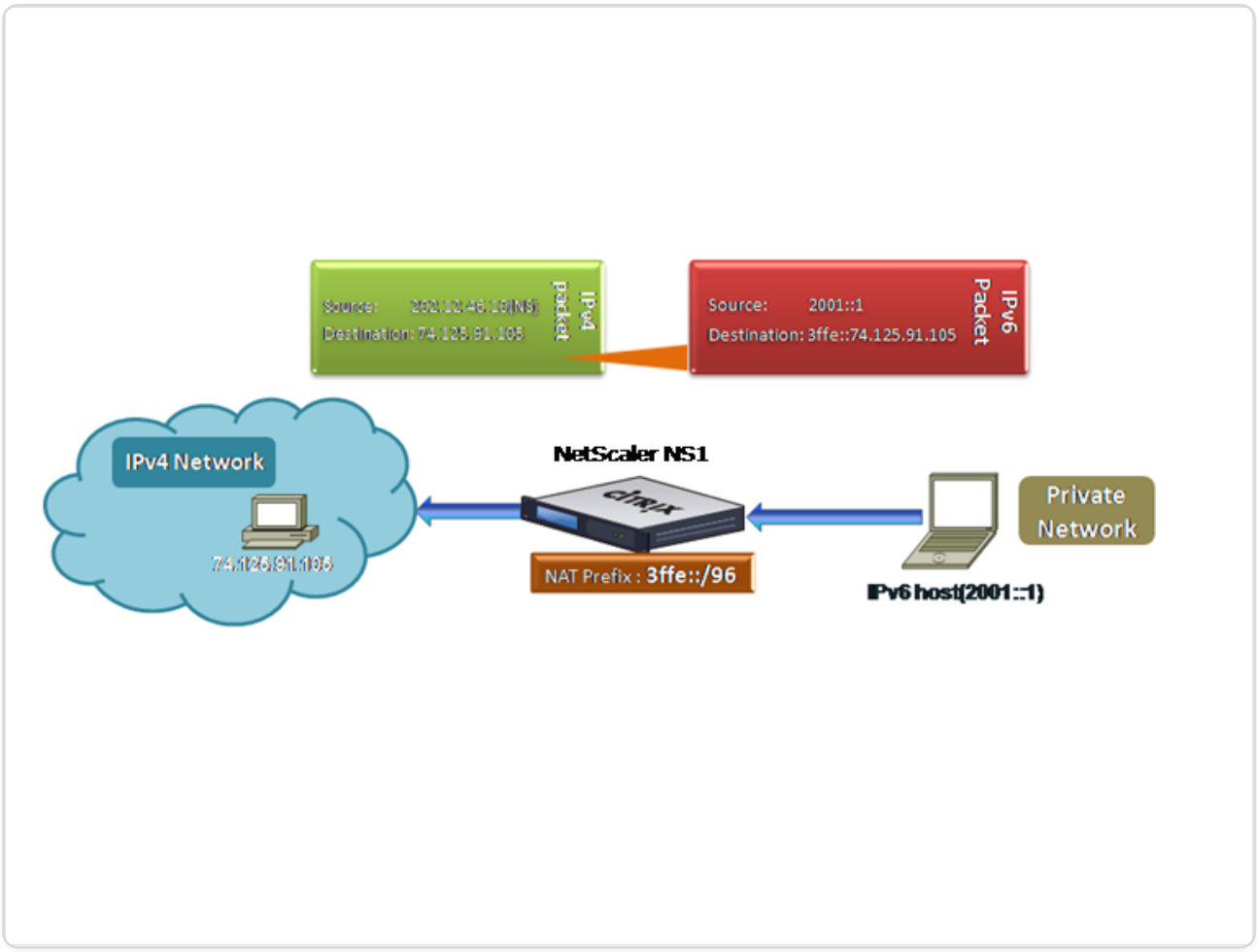

To configure prefix-based IPv6-IPv4 translation by using the CLI:

At the command prompt, type:

- set ipv6
- show ipv6

Example:

```
> set ipv6 -natprefix 3ffe::/96

 Done
```

© 1997–2026 Citrix Systems, Inc. All rights reserved.

To configure prefix-based IPv6-IPv4 translation by using the GUI:

Navigate to System > Network, in the Settings group, click Configure INAT Parameters, and set the Prefix parameter.

IP Prefix NAT

The NetScaler appliance supports translating a part of the source IP address instead of the complete address of packets received on the appliance. IP prefix NAT includes changing one or more octets or bits of the source IP address.

The NetScaler appliance supports IP prefix NAT for load balancing configurations of the following types: ANY, UDP, DNS, TCP, and HTTP.

Use Case: Zonification of Clients for a Deployment of a NetScaler appliance and an Optimization Device

IP prefix NAT is very useful in a deployment that includes a NetScaler appliance and an optimization device (for example, Citrix ByteMobile). This type of deployment has different geographically located client networks, which share the same network address. The NetScaler appliance must send the traffic received from each of the client networks to the optimization device before forwarding to the destination.

The device sends the optimized traffic back to the NetScaler appliance. Because the optimization requirement is different for traffic from each client network, the optimization device must recognize the client network of each packet that it receives. The solution is to segregate traffic from each client network into a different zone by using VLANs. IP prefix NAT with a different setting is configured for each zone. The NetScaler appliance translates the last octet of the source IP address of every packet, and the translated octet value is different for each zone.

Consider an example of two zones, Z1 and Z2, sharing network address 192.0.2.0/24. On the NetScaler appliance, IP prefix NAT entities named natrule-1 and natrule-2 are configured for these two zones. Before the appliance forwards a packet from Z1, natrule-1 translates the last octet of the packet's source IP address to 100. Similarly, for packets from Z2, natrule-2 translates the last octet of the source IP address to 200. For two clients, CL1-Z1 in zone Z1 and CL1-Z2 in zone Z2, each with IP address 192.0.2.30, the NetScaler appliance translates the source IP address of CL1-Z1’s packets to 100.0.2.30 and of CL1-Z2’s packets to 200.0.2.30. The optimization device to which the NetScaler appliance sends the translated packets is configured to use a packet’s source IP address to recognize the zone, so it applies the appropriate optimization configured for the zone from which the packet originated.

© 1997–2026 Citrix Systems, Inc. All rights reserved.

Configuration Steps

Configuring IP prefix NAT consists of the following steps:

- **Create a net profile and set the NAT Rule parameter of a net profile**. A NAT rule specifies two IP addresses and a net mask. The first IP address (specified by IP Address parameter) is the source IP address that is to be translated with the second one (specified by IP Rewrite parameter). The net mask specifies the part of the source IP address that is to be translated with the same part of the second IP address.
- **Bind the net profile to load balancing virtual servers or services**. A net profile with NAT rule setting can be bound to a virtual server or service of type ANY, UDP, DNS, TCP, and HTTP. After binding a net profile to a virtual server or service, the NetScaler appliance matches the source IP address of the incoming packets related to the virtual server or service with the NAT rule setting. The NetScaler then performs IP prefix NAT for packets that match the NAT rule.

To configure IP prefix NAT translation by using the command line:

At the command prompt, type:

- **bind netProfile** \<name> (-**natRule** \<ip_addr> \<netmask> \<rewriteIp>)
- **show netprofile** \<name>

To configure IP prefix NAT by using the GUI:

1. Navigate to **System** > **Network** > **Net Profiles**.
2. Set the following parameters under NAT Rules while adding or modifying NetProfiles.
    - IP Address
    - Netmask
    - Rewrite IP

Sample configuration

In the following sample configuration, net profile PARTIAL-NAT-1 has IP prefix NAT settings and is bound to load balancing virtual server LBVS-1, which is of type ANY. For packets received on LBVS-1 from 192.0.0.0/8, the NetScaler appliance translates the last octet of the packet's source IP address to 100. For example, a packet with source IP address 192.0.2.30 received on LBVS-1, the NetScaler appliance translates the source IP address to 100.0.2.30 before sending it one of the bound servers.

© 1997–2026 Citrix Systems, Inc. All rights reserved.

```
> add netprofile PARTIAL-NAT-1

Done



> bind netprofile PARTIAL-NAT-1 –natrule 192.0.0.0 255.0.0.0 100.0.0.0

Done



> add lb vserver LBVS-1 ANY 203.0.113. 61 * -netprofile PARTIAL-NAT-1

Done
```

Static ARP

You can add static ARP entries to and remove static ARP entries from the ARP table. After adding an entry, you should verify the configuration. If the IP address, port, or MAC address changes after you create a static ARP entry, you must remove or manually adjust the static entry. Therefore, creating static ARP entries is not recommended unless necessary.

To add a static ARP entry by using the CLI:

At the command prompt, type:

- **add arp -IPAddress** \<ip_addr> -**mac**\<mac_addr> -**ifnum** \<interface_name>
- **show arp** \<IPAddress>

Example:

```


> add arp -ip 10.102.29.6 -mac 00:24:e8:73:ca:ec -ifnum 1/1

 Done
```

To remove a static ARP entry by using the CLI:

At the command prompt, type the **rm arp** command and the IP address.

© 1997–2026 Citrix Systems, Inc. All rights reserved.

To add a static ARP entry by using the GUI:

Navigate to **System** > **Network** > **ARP Table**, and add a static ARP entry.

Specify a VLAN in a Static ARP Entry

In a static ARP entry, you can specify the VLAN through which the destination device is accessible. This feature is useful when the interface specified in the static ARP entry is part of multiple tagged VLANs and the destination is accessible through one of the VLANs. The NetScaler appliance includes the specified VLAN ID in the outgoing packets matching the static ARP entry. If you don't specify a VLAN ID in an ARP entry, and the specified interface is part of multiple tagged VLANs, the appliance assigns the interface's native VLAN to the ARP entry.

For example, say NetScaler interface 1/2 is part of native VLAN 2 and of tagged VLANs 3 and 4, and you add a static ARP entry for network device A, which is part of VLAN 3 and is accessible through interface 1/2. You must specify VLAN 3 in the ARP entry for network device A. The NetScaler appliance then includes tagged VLAN 3 in all the packets destined to network device A, and sends them from interface 1/2.

If you don't specify a VLAN ID, the NetScaler appliance assigns native VLAN 2 for the ARP entry. Packets destined to device A are dropped in the network path, because they do not specify tagged VLAN 3, which is the VLAN for device A.

To specify a VLAN in a static ARP entry by using the CLI:

At the command prompt, type:

- **add arp -IPAddress** \<ip_addr> **-mac**\<mac_addr> **-ifnum** \<interface_name>
- **show arp** \<IPAddress>

Example:

```
> add arp -ip 198.51.100.91 -mac 36:db:4b:f6:12:15 -ifnum 1/2 -vlan 3

Done
```

Set the Timeout for Dynamic ARP Entries

You can globally set an aging time (time-out value) for dynamically learned ARP entries. The new value applies only to ARP entries that are dynamically learned after the new value is set.

© 1997–2026 Citrix Systems, Inc. All rights reserved.

Previously existing ARP entries expire after the previously configured aging time. You can specify an ARP time-out value of from 1 through 1200 seconds.

To set the time-out for dynamic ARP entries by using the CLI:

At the command prompt, type:

- **set arpparam -timeout** \<positive_integer>]
- **show arpparam**

Example:

```
> set arpparam -timeout 500

 Done
```

To set the time-out for dynamic ARP entries to its default value by using the CLI:

At the command prompt, type:

- **unset arpparam**
- **show arpparam**

Example:

```
> unset arpparam

 Done
```

To set the time-out for dynamic ARP entries by using the GUI:

Navigate to **System** > **Network**, in the **Settings** group, click **Configure ARP Global Parameters**, and set the **ARP Table Entry Timeout** parameter.

Neighbor Discovery

Neighbor discovery (ND) is one of the most important protocols of IPv6. It is a message-based protocol that combines the functionality of the Address Resolution Protocol (ARP), Internet Control Message Protocol (ICMP), and Router Discovery. ND allows nodes to advertise their link layer addresses and obtain the MAC addresses or link layer addresses of the neighboring nodes. This process is performed by the Neighbor Discovery protocol (ND6).

© 1997–2026 Citrix Systems, Inc. All rights reserved.

Neighbor discovery can perform the following functions:

- **Router Discovery**: Enables a host to discover the local routers on an attached link and automatically configure a default router.
- **Prefix Discovery**: Enables the host to discover the network prefixes for local destinations.

  Note: The NetScaler appliance does not support Prefix Discovery.
- **Parameter Discovery**: Enables a host to discover additional operating parameters, such as MTU and the default hop limit for outbound traffic.
- **Address Autoconfiguration**: Enables hosts to automatically configure IP addresses for interfaces both with and without stateful address configuration services such as DHCPv6. The NetScaler does not support Address Autoconfiguration for Global IPv6 addresses.
- **Address Resolution**: Equivalent to ARP in IPv4, enables a node to resolve a neighboring node's IPv6 address to its link-layer address.
- **Neighbor Unreachability Detection**: Enables a node to determine the reachability state of a neighbor.
- **Duplicate Address Detection**: Enables a node to determine whether an NSIP address is already in use by a neighboring node.
- **Redirect**: Equivalent to the IPv4 ICMP Redirect message, enables a router to redirect the host to a better first-hop IPv6 address to reach a destination.

Note: The NetScaler appliance does not support IPv6 Redirect.

Configuration Steps

Configuring neighbor discovery consists of the following tasks:

- Adding IPv6 neighbors
- (Optional) Removing IPv6 neighbors

CLI procedures

To add an IPv6 neighbor by using the CLI:

At the command prompt, type:

- **add nd6** \<neighbor> \<mac> \<ifnum>
- **sh nd6**

Example:

© 1997–2026 Citrix Systems, Inc. All rights reserved.

```
> add nd6 2001::1 00:04:23:be:3c:06 1/1 –vlan 1

 Done



> show nd6

   Neighbor                 MAC-Address(Vlan, Interface)       State
 TIME

   --------                 ----------------------------       -----
 --------

1) ::1                      00:d0:68:0b:58:da(   1,  LO/1)   REACHABLE
PERMANENT

2) fe80::2d0:68ff:fe0b:58da 00:d0:68:0b:58:da(   1,  LO/1)   REACHABLE
PERMANENT

3) 2001::1                  00:04:23:be:3c:06(   1,   1/1)   REACHABLE
  STATIC

 Done
```

To remove a neighbor discovery entry by using the CLI:

At the command prompt, type:

- **rm nd6** \<Neighbor> -**vlan** \<VLANID>

Example:

```
rm nd6 3ffe:100:100::1 -vlan 1
```

To remove all neighbor discovery entries by using the CLI:

At the command prompt, type:

- **clear nd6**

© 1997–2026 Citrix Systems, Inc. All rights reserved.

GUI procedures

To add an IPv6 neighbor by using the GUI:

Navigate to **System** > **Network** > **IPv6 Neighbors**, and add a new IPv6 neighbor.

To remove a neighbor discovery entry by using the GUI:

Navigate to **System** > **Network** > **IPv6 Neighbors**, delete the IPv6 neighbor.

To remove all neighbor discovery entries by using the GUI:

Navigate to **System** > **Network** > **IPv6 Neighbors**, and click **Clear**.

IP Tunnels

An IP Tunnel is a communication channel, that can be created by using encapsulation technologies, between two networks that do not have a routing path. Every IP packet that is shared between the two networks is encapsulated within another packet and then sent via the tunnel.

The NetScaler appliance implements IP Tunneling in the following ways:

- **NetScaler as an Encapsulator (Load Balancing with DSR Mode)**: Consider an organization that has multiple data centers across different countries, where the NetScaler maybe at one location and the back-end servers are located in a different country. In essence, the NetScaler and the back-end servers are on different networks and are connected via a router.

  When you configure Direct Server Return (DSR) on this NetScaler, the packet sent from the source subnet is encapsulated by the NetScaler and sent via a router and tunnel to the appropriate back-end server. The back-end server decapsulates the packet and responds directly to the client, without allowing the packet to pass via the NetScaler.
- **NetScaler as a Decapsulator:** Consider an organization having multiple data centers each having NetScalers and back-end servers. When a packet is sent from data center A to data center B it is usually sent via an intermediary, say a router or another NetScaler. The NetScaler processes the packet and then forwards the packet to the back-end server. However, if an encapsulated packet is sent, the NetScaler must be able to decapsulate the packet before sending it to the back-end servers. To enable the NetScaler to function as a decapsulator, a tunnel is added between the router and the NetScaler. When the encapsulated packet, with additional header information, reaches the NetScaler, the data packet is decapsulated i.e. the additional header information is removed, and the packet is then forwarded to the appropriate back-end servers.

© 1997–2026 Citrix Systems, Inc. All rights reserved.

The NetScaler can also be used as a decapsulator for the Load Balancing feature, specifically in scenarios when the number of connections on a vserver exceeds a threshold value and all the new connections are then diverted to a back-up vserver.

The IP Tunnel feature is available with a NetScaler Premium edition license. For more information about NetScaler edition licenses and NetScaler features matrix, see NetScaler Editions data sheet.

Configure IP Tunnels

Configuring IP tunnels on a NetScaler appliance consists of creating IP tunnel entities. An IP tunnel entity specifies the local and remote tunnel end-point IP addresses and the protocol to be used for the IP tunnel.

Note: While configuring an IP tunnel in a cluster setup, the local IP address must be a striped SNIP address.

CLI procedures

To create an IP tunnel by using the CLI:

At the command prompt type:

- **add iptunnel** \<name> \<remote> \<remoteSubnetMask> \<local> -**type** -**protocol** (**ipoverip** | **GRE**)
- **show iptunnel**

To remove an IP tunnel by using the CLI:

To remove an IP tunnel, type the **rm iptunnel** command and the name of the tunnel.

To create an IPv6 tunnel by using the CLI:

At the command prompt type:

- **add ip6tunnel** \<name> \<remoteIp> \<local>
- **show ip6tunnel**

To remove an IPv6 tunnel by using the CLI:

To remove an IPv6 tunnel, type the **rm ip6tunnel** command and the name of the tunnel.

GUI procedures

To create an IP Tunnel by using the GUI:

Navigate to **System** > **Network** > **IP Tunnels**, add a new IP tunnel.

© 1997–2026 Citrix Systems, Inc. All rights reserved.

To create an IPv6 Tunnel by using the GUI:

Navigate to **System** > **Network** > **IP Tunnels** > **IPv6 Tunnels**, and add a new IPv6 tunnel.

Customizing IP Tunnels Globally

By globally specifying the source IP address, you can assign a common source IP address across all tunnels. Also, because fragmentation is CPU-intensive, you can globally specify that the NetScaler appliance drop any packet that requires fragmentation. Alternatively, if you would like to fragment all packets as long as a CPU threshold value is not reached, you can globally specify the CPU threshold value.

CLI procedures

To globally customize IP tunnels by using the CLI:

At the command prompt, type:

- **set ipTunnelParam** -**srcIP** \<sourceIPAddress> -**srcIPRoundRobin** (**YES** | **NO**)-**dropFrag** -**dropFragCpuThreshold** \<Positive integer>
- **show ipTunnelParam**

Example:

```
> set iptunnelparam –srcIP 12.12.12.22 -dropFrag Yes –dropFragCpuThreshold
50

 Done



> set iptunnelparam -srcIPRoundRobin YES -dropFrag Yes –
dropFragCpuThreshold 50

 Done
```

To globally customize IPv6 tunnels by using the CLI:

At the command prompt, type:

- **set ip6tunnelparam** -**srcIP** \<IPv6Address> -**srcIPRoundRobin** (**YES** | NO)-**dropFrag** -**dropFragCpuThreshold** \<Positive integer>
- **show ip6tunnelparam**

© 1997–2026 Citrix Systems, Inc. All rights reserved.

GUI procedures

To globally customize IP tunnels by using the GUI:

Navigate to **System** > **Network**, in the Settings group, click **IPv4 Tunnel Global Settings**.

1. Navigate to **System** > **Network**, in the **Settings** group, click **IPv6 Tunnel Global Settings**.
2. In the **Configure IP Tunnel Global Parameters** dialog box, set the parameters.

To globally customize IPv6 tunnels by using the GUI:

1. Navigate to **System** > **Network**, in the **Settings** group, click **IPv6 Tunnel Global Settings**.
2. In the **Configure IP Tunnel Global Parameters** dialog box, set the parameters.

GRE Payload Options in a GRE IP Tunnel

For a configured GRE IP tunnel, the NetScaler appliance encapsulates the entire Layer 2 packet, including the Ethernet header and the VLAN header (dot1q VLAN tag). IP GRE tunnels between NetScaler appliances and some 3rd party devices might not be stable, because these 3rd party devices are not programmed to process some or the Layer 2 packet headers. To configure a stable IP GRE tunnel between a NetScaler appliance and a 3rd party device, you can use the GRE payload parameter of the GRE IP tunnel command set. GRE payload setting can also be applied to a GRE with IPSec tunnel.

You can set the GRE payload parameter to do one of the following before the packet is sent through the GRE tunnel:

- **Ethernet with DOT1Q**. Carry the Ethernet header as well the VLAN header. This is the default setting. For a tunnel bound to a netbridge, inner Ethernet header and VLAN header contains information from the ARP and bridge table of the NetScaler appliance. For a tunnel set as a next hop to a PBR rule, Inner Ethernet destination MAC address is set to zero and the VLAN header specifies the default VLAN. The encapsulated (GRE) packet sent from the NetScaler tunnel end point has the following format:

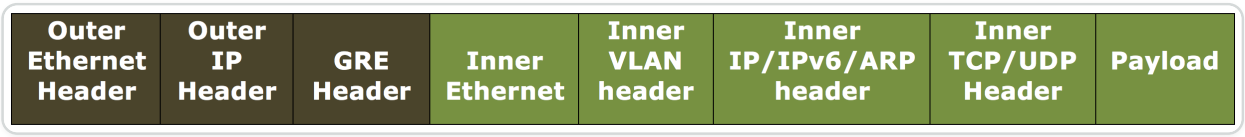

- **Ethernet**. Carry the Ethernet header but drop the VLAN header. Because the packets do not carry any VLAN information in the tunnel, for a tunnel with this setting and bound to a netbridge, you must bind an appropriate VLAN to the netbridge so that on receiving any packets on the tunnel, the NetScaler can forward these packet to the specified VLAN. If the tunnel is set as a next hop in a PBR rule, the NetScaler routes the packets that are received on

© 1997–2026 Citrix Systems, Inc. All rights reserved.

the tunnel. The encapsulated (GRE) packet sent from the NetScaler tunnel end point has the following format:



- **IP**. Drop the Ethernet header as well as the VLAN header. Because tunnels with this setting do not carry Layer 2 headers, these tunnels cannot be bound to a netbridge but can be set as a next hop in a PBR rule. The peer tunnel endpoint device on receiving the packet either consumes or routes it. The encapsulated (GRE) packet sent from the NetScaler tunnel end point has the following format:



To drop Layer 2 headers of packets in a GRE IP tunnel by using the CLI:

- **add ipTunnel** \<name> \<remote> \<remoteSubnetMask> \<local> [-**protocol** \<GRE>]
- **show iptunnel** \<tunnelname>

Example:

```
> add iptunnel IPTUNNEL-1 203.0.113.133 255.255.255.0 198.51.100.15 –
protocol GRE –grepayload Ethernet -ipsecProfileName IPTUNNEL-IPSEC-1

Done
```

IPv6 Traffic through GRE IPV4 Tunnels

The NetScaler appliance supports transferring IPv6 traffic through an IPV4 GRE tunnel. This feature can be used for enabling communication between Isolated IPv6 networks without upgrading the IPv4 infrastructure between them.

For configuring this feature, you associate a PBR6 rule with the configured IPv4 GRE tunnel through which you want the NetScaler to send and receive IPv6 traffic. The source IPv6 address and destination IPv6 address parameters of the PBR6 rule specify the IPv6 networks whose traffic is to traverse the IPv4 GRE tunnel.

© 1997–2026 Citrix Systems, Inc. All rights reserved.

Note: IPSec protocol is not supported on GRE IPv4 tunnels that are configured to transfer IPv6 packets.

To create a GRE IPv4 tunnel by using the CLI:

At the command prompt, type:

- **add ipTunnel** \<name> \<remote> \<remoteSubnetMask> \<local> -**protocol GRE**
- **show ipTunnel** \<name>

To associate a PBR6 rule with a GRE IPv4 tunnel by using the CLI:

- **add ns pbr6** \<pbrName> **ALLOW** -**srcIPv6** \<network-range> -**dstIPv6** \<network-range> -**ipTunnel** \<tunnelName>
- **show pbr**

Sample configuration

In the following sample configuration, GRE IP tunnel TUNNEL-V6onV4 is created with remote tunnel endpoint IP address 10.10.6.30 and local tunnel endpoint IP address 10.10.5.30. The tunnel is then bound to pbr6 PBR6-V6onV4. The srcIPv6 specifies the IPv6 network connected to the local endpoint and destIPv6 specifies the IPv6 network connected to the remote endpoint. The traffic from these Ipv6 networks are allowed to traverse through the GRE IPv4 tunnel.

```
> add ipTunnel TUNNEL-V6onV4 10.10.6.30 255.255.255.255 10.10.5.30
-protocol GRE

-ipsecProfileName None

Done

> add ns pbr6 PBR6-V6onV4 ALLOW -srcIPv6 = 2001:0db8:1::1-2001:0db8:1::255
-destIPv6 =

1-2001:0db8:4::255 -ipTunnel TUNNEL-V6onV4
```

Send Response Traffic Through an IP-IP Tunnel

You can configure a NetScaler appliance to send response traffic through an IP-IP tunnel instead of routing it back to the source. By default, when the appliance receives a request from another NetScaler or a third-party device through an IP-IP tunnel, it routes the response traffic instead of

© 1997–2026 Citrix Systems, Inc. All rights reserved.

sending it through the tunnel. You can use policy based routes (PBRs) or enable MAC-Based Forwarding (MBF) to send the response through the tunnel.

In a PBR rule, specify the subnets at both end points whose traffic is to traverse the tunnel. Also set the next hop as the tunnel name. When response traffic matches the PBR rule, the NetScaler appliance sends the traffic through the tunnel.

Alternatively, you can enable MBF to meet this requirement, but the functionality is limited to traffic for which the NetScaler appliance stores session information (for example, traffic related to load balancing or RNAT configurations). The appliance uses the session information to send the response traffic through the tunnel.

CLI procedures

To create a PBR rule and associate the IP-IP tunnel to it by using the CLI:

At the command prompt, type:

- **add ns pbr** \<pbr_name> **ALLOW** -**srcIP** = \<local_subnet_range> -**destIP** = \<remote_subnet_range> -**ipTunnel** \<tunnel_name>
- **apply ns pbrs**
- **show ns pbr** \<pbr_name>

To enable MAC-based forwarding by using the CLI:

At the command prompt, type:

- **enable ns mode MBF**
- **show ns mode**

GUI procedures

To create a PBR rule and associate the IP-IP tunnel to it by using the GUI:

1. Navigate to **System** > **Network** > **PBRs**. On the **PBRs** tab, create a **PBR** rule.
2. While creating the PBR, set the **Next Hop Type** to **IP tunnel** and **IP Tunnel Name** to the configured IP-IP tunnel name.

To enable MAC-based forwarding by using the GUI:

1. Navigate to **System** > **Settings**, in **Modes and Features**, click **Configure Modes**.
2. On the **Configure Modes** page, select **MAC-based forwarding**.

© 1997–2026 Citrix Systems, Inc. All rights reserved.

Sample configuation

Consider an example of an IPIP tunnel, NS1-NS2-IPIP, which is set up between two NetScaler appliances NS1 and NS2.

By default, for any request that NS2 receives through the tunnel, its routes the response traffic to the source instead of sending it (to NS1) through the tunnel.

You can configure policy based routes (PBRs) or enable MAC-Based Forwarding (MBF) on NS2 for enabling it to send the response through the tunnel.

In the following sample configuration on NS2, NS1-NS2-IPIP is an IPIP tunnel and NS1-NS2-IPIP-PBR is a PBR rule. For requests (with inner source IP address in the range 10.102.147.0-10.102.147.255 and inner destination IP address in the range 10.102.147.0-10.102.147.255) received by NS2 through the tunnel, NS2 sends the corresponding response through the tunnel (to NS1) instead of routing it to the source. The functionality is limited to the traffic that matches the PBR rule.

```
> add iptunnel NS1-NS2-IPIP 192.0.2.99 255.255.255.255 203.0.113.99–
protocol IPIP



Done

> add pbr NS1-NS2-IPIP-PBR -srcIP 10.102.147.0-10.102.147.255 –destIP
10.20.1.0-10.20.1.255 –ipTunnel NS1-NS2-IPIP



Done

> apply pbrs



Done
```

Alternatively, MBF can be enabled on NS2. The functionality is limited to traffic for which NS2 stores session information (for example, traffic related to load balancing or RNAT configurations).

© 1997–2026 Citrix Systems, Inc. All rights reserved.

```
> enable ns mode MBF



Done
```

Class E IPv4 packets

By default, the NetScaler appliance drops any packets if they contain any class E IPv4 address in the source IP or the destination IP fields. If your setup is using class E IPv4 addresses, you can configure the NetScaler appliance to process class E IPv4 packets.

Before you begin

Before you begin configuring a NetScaler appliance to process class E IPv4 packets, note the following points:

- NetScaler appliances do not support configuring any NetScaler owned IPv4 address (for example, SNIP and VIP) in the class E range. NetScaler appliances only support processing of class E IPv4 packets.
- A NetScaler appliance internally uses class E IPv4 addresses for the IPv6 feature. The NetScaler appliance does not support both features (processing class E IPv4 packets and IPv6 support) working at the same time. The NetScaler appliance imposes a restriction to not enable the IPv6 feature when processing of class E IPv4 packets is enabled, and vice versa.

Configuration steps

Configuring a NetScaler appliance to process class E IPv4 packets consist of the task of enabling the **IPv4 Class E address clients** (**allowClassEIPv4**) Layer 3 parameter.

CLI procedures

To configure the NetScaler appliance to process Class E IPv4 packets by using the CLI:

At the command prompt, type:

- **set l3param** -**allowClassEIPv4** (**ENABLED**|**DISABLED**)
- **show l3param**

Sample Configuration:

© 1997–2026 Citrix Systems, Inc. All rights reserved.

```
> set l3param -allowClassEIPv4 ENABLED

Done

> sh l3param

    Network L3 related Configuration Parameters

    icmpgen_rate_threshold      : 100

    srcnat                      : ENABLED

    override_rnat               : DISABLED

    drop_df_flag                : DISABLED

    .

    .

    .
```

© 1997–2026 Citrix Systems, Inc. All rights reserved.

```
    IPv6DynamicRouting         : DISABLED

    allowClassEIPv4            : ENABLED

Done
```

GUI procedures

To configure the NetScaler appliance to process Class E IPv4 packets by using the GUI:

1. Navigate to **System** > **Network**, and then in the **Settings** section, click **Configure Layer 3 Parameters**.
2. Select **IPv4 Class E address clients** and click **OK**.

Monitor the free ports available on a NetScaler appliance for a new back-end connection

For communication with the physical servers or other peer devices, the NetScaler appliance uses a Citrix owned IP address as the source IP address. The NetScaler appliance maintains a pool of its IP addresses, and dynamically selects an IP address while connecting with a server. Depending on the subnet in which the physical server is placed, the appliance decides which IP address to use. This address pool is used for sending traffic and monitor probes.

You can display the total number of free ports available on the NetScaler owned IP addresses for a new back-end connection. This information helps you in deciding the need for more NetScaler owned IP addresses if the free ports available are nearing exhaustion.

You can provide the following information for the NetScaler appliance to calculate the total number of free ports available for a new back-end connection:

- Citrix® owned IP address (optional)
- Destination IP address
- Destination port
- TCP or non-TCP protocol

When you specify all the information except specifying a Citrix owned IP address:

© 1997–2026 Citrix Systems, Inc. All rights reserved.

- The NetScaler appliance performs a route lookup for finding all the NetScaler owned IP addresses that can connect to the destination IP address. The appliance then finds and displays the total number of free ports available on these NetScaler owned IP addresses for the specified new back-end connection.

  NOTE:

  The NetScaler appliance does not perform ECMP lookup, or LLB lookup path, or PBR lookup path for finding the NetScaler owned IP addresses that can connect to the destination IP address.

When you specify all the information including specifying a Citrix owned IP address:

- The NetScaler appliance displays the number of free ports available on the specified IP address for the specified new back-end connection.

Before you begin

Before you display the total number of free ports available for a new back-end connection, make note of the following points:

- The NetScaler appliance does not perform ECMP lookup, or LLB lookup path, or PBR lookup path for finding the NetScaler owned IP addresses that can connect to the destination IP address.
- The NetScaler appliance does not support displaying free ports available on a link local IP address.

Steps for displaying the number of free ports available on a NetScaler appliance for a new back-end connection

To display the total number of free ports available on a NetScaler appliance for a new back-end connection:

At the command prompt type:

- **show portallocation** -**destIP** \<ip_addr|ipv6_addr> -**destPort** \<port> -**protocol** <1 for TCP, 0 for non-TCP protocol>

Example - total number of free ports available on a standalone NetScaler appliance:

© 1997–2026 Citrix Systems, Inc. All rights reserved.

```
> show portallocation -destip 198.51.100.30 -destport 80 -protocol 1


        Freeports available : 64505

 Done




> show portallocation -srcip 192.0.2.30 -destip 198.51.100.30 -destport 80
-protocol 1


        Freeports available for IPAddress 192.0.2.30 : 20505

 Done
```

Example - total number of free ports available on a Cluster setup:

The following example output displays the total number of free ports available on each node of a two node cluster setup.

```
> show portallocation -destip 198.51.100.30 -destport 80 -protocol 1


    Node Id: 1

    Freeports available : 32321



    Node Id: 0

    Freeports available : 32184
```

© 1997–2026 Citrix Systems, Inc. All rights reserved.

```
Done
```

Monitor the ports usage on a NetScaler appliance for back-end connections using SNMP

You can use the `PORT-ALLOC-EXCEED` SNMP alarm to monitor the ports usage on a NetScaler appliance for back-end connections.

`PORT-ALLOC-EXCEED` SNMP alarm includes the `high-threshold` and `normal-threshold` parameters, which specify the total allocated ports of the NetScaler owned IP addresses as percentages. For example, if the `high-threshold` parameter is set to 90, the NetScaler appliance generates and sends trap messages when the following event happens:

- when the port allocation percentage exceeds 90 percent on any of the NetScaler owned IP address for the back-end connections

The SNMP alerts help you in deciding the need for more NetScaler® owned IP addresses if the free ports available are nearing exhaustion.

To Monitor the ports usage on a NetScaler appliance for back-end connections using SNMP

At the command prompt type:

- **set snmp alarm PORT-ALLOC-EXCEED** -**logging** (ENABLED | DISABLED) -**severity** \<severity> -**state** (ENABLED | DISABLED) -**thresholdValue** \<positive_integer> -**time** \<secs>
- **sh snmp alarm PORT-ALLOC-EXCEED**

Example:

```
> set snmp alarm PORT-ALLOC-EXCEED -logging ENABLED  -severity Major
-state ENABLED -thresholdValue 90 -time 1200

Done



> sh snmp alarm port-alloc-EXCEED
```

© 1997–2026 Citrix Systems, Inc. All rights reserved.

```
Alarm                   Alarm Threshold     Normal Threshold    Time
 State       Severity        Logging

-----                   ---------------     ----------------    ----
 --------    -------------   --------

1) PORT-ALLOC-EXCEED    80                  80                  7200
 ENABLED     Major           ENABLED

Done
```

For more information on configuring SNMP alarms and SNMP trap listeners, see Configuring the NetScaler to generate SNMP traps.

Interfaces

Before you begin configuring interfaces, decide whether your configuration can use MAC-based forwarding mode, and either enable or disable this system setting accordingly. The number of interfaces in your configuration is different for the different models of the NetScaler appliance. In addition to configuring individual interfaces, you can logically group interfaces, using VLANs to restrict data flow within a set of interfaces, and you can aggregate links into channels. In a high availability setup, you can configure a virtual MAC address if necessary. If you use L2 mode, you might want to modify the aging of the bridge table.

When your configuration is complete, decide whether you should enable the system setting for path MTU discovery. NetScaler appliances can be deployed in active-active mode using VRRP. An active-active deployment, in addition to preventing downtime, makes efficient use of all the NetScaler appliances in the deployment. You can use the Network Visualizer tool to view the network configuration of a NetScaler deployment and configure interfaces, channels, VLANs, and bridge groups.

Configuring MAC-Based Forwarding

With MAC-based forwarding (MBF) enabled, when a request reaches the NetScaler appliance, the appliance remembers the source MAC address of the frame and uses it as the destination MAC address for the resulting replies. MAC-based forwarding can be used to avoid multiple-route/ARP lookups and to avoid asymmetrical packet flows. MAC-based forwarding may be required when the

© 1997–2026 Citrix Systems, Inc. All rights reserved.

NetScaler is connected to multiple stateful devices, such as VPNs or firewalls, because it ensures that the return traffic is sent to the same device that the initial traffic came from.

MAC-based forwarding is useful when you use VPN devices, because it guarantees that all traffic flowing through a VPN passes back through the same VPN device.

The following topology diagram illustrates the process of MAC-based forwarding.

Figure 1. MAC-Based Forwarding Mode

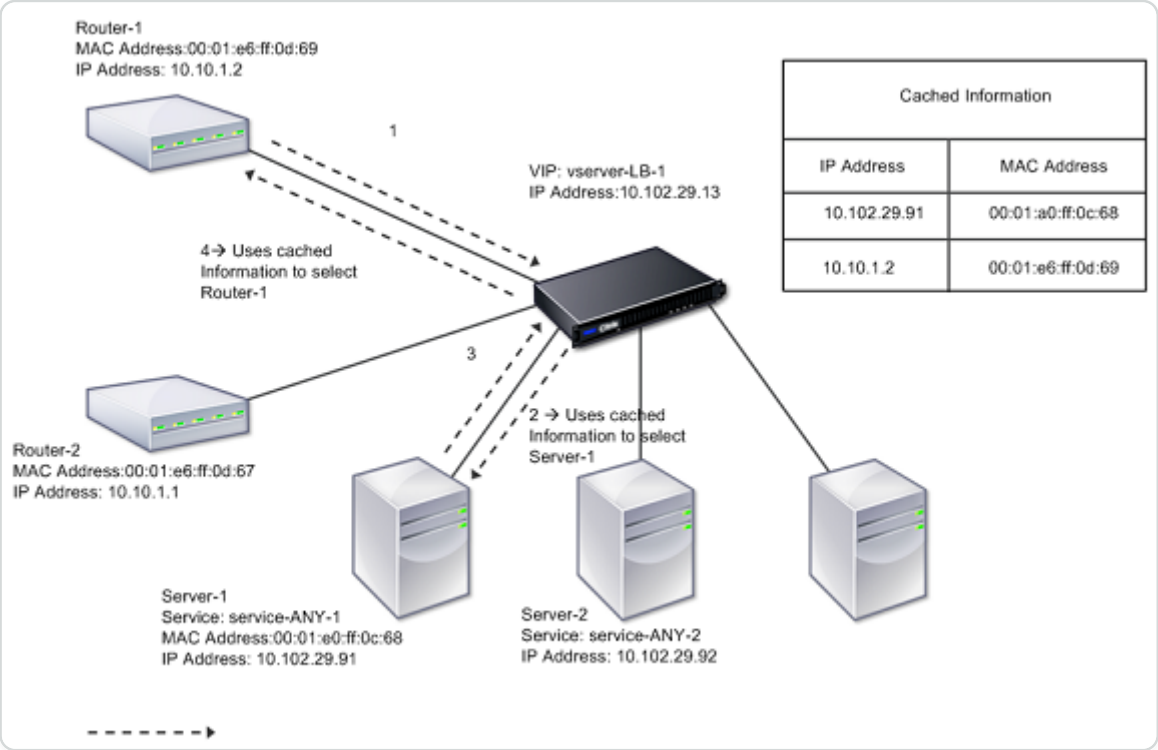

When MAC-based forwarding (MBF) is enabled, the NetScaler caches the MAC address of:

- The source (a transmitting device such as router, firewall, or VPN device) of the inbound connection.
- The server that responds to the requests.

When a server replies through the NetScaler appliance, the appliance sets the destination MAC address of the response packet to the cached address, ensuring that the traffic flows in a symmetric manner, and then forwards the response to the client. The process bypasses the route table lookup and ARP lookup functions. However, when the NetScaler initiates a connection, it uses the route and ARP tables for the lookup function.

For more information about direct server return configurations, see Load Balancing.

Some deployment topologies may require the incoming and outgoing paths to flow through different routers. MAC-based forwarding would break this topology design.

© 1997–2026 Citrix Systems, Inc. All rights reserved.

MBF should be disabled in the following situations:

- **When a server uses network interface card (NIC) teaming without using LACP (802.1ad Link Aggregation).** To enable MAC-based forwarding in this situation, you must use a layer 3 device between the NetScaler and server. Note: MBF can be enabled when the server uses NIC teaming with LACP, because the virtual interface uses one MAC address.
- **When firewall clustering is used**. Firewall clustering assumes that ARP is used to resolve the MAC address for inbound traffic. Sometimes the inbound MAC address can be a non-clustered MAC address and should not be used for inbound packet processing.

When MBF is disabled, the appliance uses L2 or L3 connectivity to forward the responses from servers to the clients. Depending on the route table, the routers used for outgoing connection and incoming connection can be different. In the case of reverse traffic (response from the server):

- If the source and destination are on different IP subnets, the appliance uses the route lookup to locate the destination.
- If the source is on the same subnet as the destination, the NetScaler looks up the ARP table to locate the network interface and forwards the traffic to it. If the ARP table does not exist, the NetScaler requests the ARP entries.

To enable or disable MAC-based forwarding by using the CLI:

At the command prompt, type:

- **enable ns mode MBF**
- **disable ns mode MBF**

To enable or disable MAC-based forwarding by using the GUI:

1. Navigate to **System** > **Settings**, in the **Modes and Features** group, click **Configure modes**.
2. Select or clear the **MAC-based forwarding** option.

MAC based forwarding for a load balancing setup

Some load balancing setups require that the NetScaler appliance bypasses the global MBF (if enabled) for these setups and instead use the route/ARP lookups for sending packets to the destination.

The MBF parameter of a net profile is used to enable or disable MBF for a specific load balancing configuration. MBF can be set for the client side as well as the server side of a load balancing

© 1997–2026 Citrix Systems, Inc. All rights reserved.

configuration by binding net profiles (MBF enabled or disabled) to the virtual server and the services.

For example, if a net profile with MBF disabled is bound to the virtual server of a load balancing configuration, the NetScaler appliance bypasses the global MBF (if enabled) and instead use the route/ARP lookups for sending response packets to clients.

Before you begin

Before you begin configuring MBF for a load balancing configuration, note the following points:

- In a load balancing configuration, the client side (virtual server) and the server side (service/ service groups) can have different MBF settings.
- A load balancing configuration inherits global MBF setting if MBF is not set explicitly in the net profiles bound to the virtual server and the services.
- In a load balancing configuration, server side (service) inherits client side MBF setting of net profile bound to the virtual server if no net profile is bound to the service.
- In a load balancing configuration with direct server return mode, client side inherits the MBF setting in the net profile bound to the service.
- In a content switching configuration, client side takes the MBF setting in the net profile bound to the content switching virtual server instead of from the target load balancing virtual server.

Limitations

Before you begin configuring MBF for a load balancing configuration, note the following limitations:

- MBF setting for load balancing configurations is not supported in a cluster setup.
- For a load balancing virtual server with MAC mode or L2Conn settings, MBF is enabled irrespective of the MBF setting in the bound net profile to the virtual server.
- The NetScaler appliance does not support setting MBF for load balancing monitors using net profile. In other words, the MBF setting of a net profile is not applied to the monitors to which the net profile is bound. The global MBF setting is applied to monitors irrespective of the MBF setting of the bound net profile.

Configure MBF for load balancing configuration

Configuring MBF for a load balancing configuration consists of the following tasks:

- Enable MBF parameter in a net profile.
- Bind the net profile to a load balancing virtual server or services.

© 1997–2026 Citrix Systems, Inc. All rights reserved.

To enable MBF in a net profile by using the CLI:

- To enable MBF while adding a net profile, at the command prompt, type:
  - **add netProfile** \<name> -**MBF** (**ENABLED** | **DISABLED**)
  - **show netprofile** \<name>
- To enable MBF in an existing net profile, at the command prompt, type:
  - **set netProfile** \<name> -**MBF** (**ENABLED** | **DISABLED**)
  - **show netprofile** \<name>

To enable MBF in a net profile by using GUI**

1. Navigate to **System** > **Network** > **Net Profiles**.
2. Enable the **MBF** parameter while adding or modifying a net profile.

In the following sample configuration, net profile NETPROFILE-MBF-LBVS has MBF enabled and is bound to load balancing virtual server LBVS-1. Also, net profile NETPROFILE-MBF-SVC has MBF enabled and is bound to a load balancing service SVC-1.

```
> add netprofile NETPROFILE-MBF-LBVS -MBF ENABLED


Done


> add netprofile NETPROFILE-MBF-SVC -MBF ENABLED


Done


> set lb vserver LBVS-1 -netprofile NETPROFILE-MBF-LBVS


Done
```

© 1997–2026 Citrix Systems, Inc. All rights reserved.

```
> set service SVC-1 -netprofile NETPROFILE-MBF-SVC

Done
```

Configure network interfaces

Network interfaces in the NetScaler appliance are numbered in `<slot><port>` notation. After configuring your interfaces, display the interfaces and their settings to verify the configuration. You can also display this information to troubleshoot a problem in the configuration.

To manage the network interfaces, you can do the following;

- Enable some interfaces and disable others.
- Reset an interface to renegotiate its settings.
- Clear the accumulated statistics for an interface.

To verify the configuration, you can display the interface settings. You can display the statistics for an interface to evaluate its health.

Set the network interface parameters

The network interface configuration is neither synchronized nor propagated. For an HA pair, you must perform the configuration on each unit independently.

NOTE:

In an HA setup, if the `tag all` parameter is enabled, then the HA packets are also tagged with the VLAN traffic. However, there might be issues with the high availability communication. Therefore, it is recommended to configure NSVLAN or HA SYNC VLAN for HA traffic.

- For NSVLAN configuration, see Configuring NSVLAN.
- For HA SYNC VLAN configuration, see Configure HA SYNC VLAN.

To set the network interface parameters by using the CLI:

© 1997–2026 Citrix Systems, Inc. All rights reserved.

At the command prompt, type:

```
-  set interface <id> [-speed <speed>] [-duplex <duplex>] [-flowControl
<flowControl>] [-autoneg ( DISABLED | ENABLED )] [-haMonitor ( ON | OFF )]
[ ( ON | OFF )] [-tagall ( ON | OFF )] [-lacpMode <lacpMode>] [-
lacpKey<positive_integer>] [-lacpPriority <positive_integer>] [-
lacpTimeout (LONG | SHORT )] [-ifAlias <string>] [-throughput
<positive_integer>][-bandwidthHigh <positive_integer> [-bandwidthNormal
<positive_integer>]]

-  show interface [<id>]
```

Example:

```
> set interface 1/8 -duplex full

 Done
```

To set the network interface parameters by using the GUI:

Navigate to **System > Network > Interfaces**, select the network interface that you want to modify (for example, 1/8), click **Edit**, and then set the parameters.

Setting the receive ring size and ring type for an interface

You can increase the receive ring size and ring type for IX, F1X, F2X, or F4X interfaces on NetScaler MPX and SDX platforms.

An increased ring size provides more cushion to handle burst traffic, but might impact the performance. A ring size of up to 8192 is supported for IX interfaces. A ring size of up to 4096 is supported for F1X, F2X, and F4X interfaces. The default ring size remains 2048.

Interface ring types are elastic by default. They increase or decrease in size based on packet arrival rate. You can configure the ring type as “fixed” in which case the ring size does not change based on traffic rate.

Note: This feature is supported from release 13.0 build 41.x, and supported on platforms that have IX, F1X, F2X, or F4X interfaces.

Use the `show hardware` command to identify whether your appliance has IX, F1X, F2X, or F4X interfaces.

© 1997–2026 Citrix Systems, Inc. All rights reserved.

Examples:

The following model has 16 F1X (10G) interfaces and 4 F4X (40G) interfaces.

```
> sh hardware

        Platform: NSMPX-25000-40G 20*CPU+16*F1X+4*F4X+2*E1K+2*CVM N3
250040

        Manufactured on: 12/16/2016

        CPU: 2800MHZ

        Host Id: 234913926

        Serial no: N43RJCRV3X

        Encoded serial no: N43RJCRV3X

        Netscaler UUID: 336a32d6-2cfa-11e8-bf01-00e0ed5dd23c

        BMC Revision: 4.08

 Done
```

The following model has 2 1X (10G) interfaces.

```
> sh hardware

        Platform: NSMPX-10500 8*CPU+2*E1K+8*E1K+2*IX+8*CVM 1620 760100

        Manufactured on: 12/27/2010

        CPU: 2832MHZ

        Host Id: 1707114630

        Serial no: 7VZZV1ZXJ4

        Encoded serial no: 7VZZV1ZXJ4

        Netscaler UUID: eb1bfd72-5176-11e7-ba18-00e0ed1b0d12
```

© 1997–2026 Citrix Systems, Inc. All rights reserved.

```
 Done
```

To configure ring size and ring type by using the CLI At the command line, type:

```
set interface <id> -ringsize <positive_integer> -ringtype ( Elastic |
Fixed )
```

Parameters:

`ringsize:`

The receive ring size of the interface. A higher number provides more buffers to handle incoming traffic.

Default value: 2048 Minimum value: 512 Maximum value: 16384

`ringtype:`

The receive ring type of the interface. A fixed ring type preallocates the configured number of buffers irrespective of traffic rate. In contrast, an elastic ring, expands and shrinks based on incoming traffic rate.

Possible values: Elastic, Fixed

Default value: Elastic

Example:

```
> set interface 40/2 -ringsize 4096 -ringtype Fixed

 Done

> show interface 40/2



1)      Interface 40/2 (40G Ethernet, CR4, 40 Gbit) #21  flags=0xc020
<ENABLED, UP, UP, autoneg, HAMON, HEARTBEAT, 802.1q> MTU=1500, native
vlan=10, MAC=00:e0:ed:75:14:2a, uptime 119h26m32s

        Requested: media AUTO, speed AUTO, duplex AUTO, fctl
OFF,throughput 0
```

© 1997–2026 Citrix Systems, Inc. All rights reserved.

```
        Actual: media UTP, speed 40000, duplex FULL, fctl OFF, throughput
40000

        LLDP Mode: NONE, LR Priority: 1024

        RX: Pkts(1443972660032) Bytes(1457207315336105) Errs(0)
Drops(53319) Stalls(0)

        TX: Pkts(1452311431262) Bytes(1458534011197761) Errs(0) Drops(788)
Stalls(0)

        NIC: InDisc(0) OutDisc(0) Fctls(0) Stalls(0) Hangs(0) Muted(0)

        Bandwidth thresholds are not set.

        Rx Ring: Configured size=4096, Actual size=4096, Type: Fixed

 Done
```

The last line shows the configured and actual ring size, and the ring type.

To configure ring size and ring type by using the GUI:

1. Navigate to **System > Network > Interfaces**.
2. Select your interface and click **Edit**.
3. In **Ring Size**, specify one of the following:
   - **IX interfaces:** 512, 1024, 2048, 4096, or 8192.
   - **F1X, F2X, or F4X interfaces:** 512, 1024, 2048, or 4096.
4. In **Ring Type**, select Elastic or Fixed.
5. Click **OK**.

Enable and disable network interfaces

By default, the network interfaces are enabled. Disable any network interface that is not connected to the network, so that it cannot send or receive packets. Disabling a network interface that is connected to the network in a high availability setup can cause a failover.

For more information about high availability, see High Availability.

To enable or disable a network interface by using the CLI:

© 1997–2026 Citrix Systems, Inc. All rights reserved.

At the command prompt, type:

```
-  enable interface <interface_num>

-  show interface <interface_num>

-  disable interface <interface_num>

-  show interface <interface_num>
```

Example:

```
> enable interface 1/8

 Done

> show interface 1/8

        Interface 1/8 (Gig Ethernet 10/100/1000 MBits) #2

        flags=0x4004000 <ENABLED, DOWN, BOUND to LA/1, down, autoneg,
802.1q>

        MTU=1514, MAC=00:d0:68:15:fd:3d, downtime 906h58m40s

        Requested: media UTP, speed AUTO, duplex FULL, fctl OFF,
throughput 0

        RX: Pkts(0) Bytes(0) Errs(0) Drops(0) Stalls(0)

        TX: Pkts(0) Bytes(0) Errs(0) Drops(0) Stalls(0)

        NIC: InDisc(0) OutDisc(0) Fctls(0) Stalls(0) Hangs(0) Muted(0)

        Bandwidth thresholds are not set.

Done
```

To enable or disable a network interface by using the GUI:

1. Navigate to **System > Network > Interfaces**.
2. Select the network interface and, in the **Action** list, select Enable or Disable.

© 1997–2026 Citrix Systems, Inc. All rights reserved.

Reset network interfaces

Network interface settings control properties such as duplex and speed. To renegotiate the settings of a network interface, you must reset it.

To reset a network interface by using the CLI:

At the command prompt, type:

```
-  reset interface <interface_num>

-  show interface <interface_num>
```

Example:

```
> reset interface 1/8

 Done
```

To reset a network interface by using the GUI:

1. Navigate to **System > Network > Interfaces**.
2. Select the network interface and, in the **Action** list, select **Reset Interface**.

Monitor a network interface

You can display network interface statistics to monitor parameters and use the information to check the health of the network interface. You can monitor parameters, such as packets sent and packets received, throughput, Link Aggregate Control Protocol (LACP) data units, and errors. You can clear the statistics of a network interface to monitor its statistics from the time the statistics are cleared.

To display the statistics of the network interfaces by using the CLI:

At the command prompt, type:

```
-  stat interface <interface_num>
```

Example:

© 1997–2026 Citrix Systems, Inc. All rights reserved.

```
> stat interface 1/8

 Done
```

To clear a network interface's statistics by using the CLI:

At the command prompt, type:

```
-  clear interface <interface_num>
```

Example:

```
> clear interface 1/8

 Done
```

To display the statistics of an Interface by using the GUI:

Navigate to **System > Network > Interfaces**, select the network interface, and click **Interface Statistics**.

To clear a network interface's statistics by using the GUI:

1. Navigate to **System > Network > Interfaces**.
2. Select the network interface and, in the **Action** list, select **Clear Statistics**.

Configuring Forwarding Session Rules

By default, the NetScaler appliance does not create session entries for traffic that it only forwards (L3 mode). For a case in which a client request that the appliance forwards to a server results in a response that has to return by the same path, you can create a forwarding-session rule. A forwarding-session rule creates forwarding-session entries for traffic that originates from or is destined for a particular network and is forwarded by the NetScaler. You can create forwarding session rules for IPv4 traffic as well as IPv6 traffic.

When configuring an IPv4 forwarding-session rule, you can specify either an IPv4 network address or an extended ACL as the condition for identifying IPv4 traffic for which to create a forwarding-session entry:

© 1997–2026 Citrix Systems, Inc. All rights reserved.

- **Network address**. When you specify an IPv4 network address, the appliance creates forwarding sessions for IPv4 traffic whose source or destination matches the network address.
- **Extended ACL rule**. When you specify an extended ACL rule, the appliance creates forwarding sessions for IPv4 traffic that matches the conditions specified in the extended ACL rule.

When configuring an IPv6 forwarding-session rule, you can specify either an IPv6 prefix or an ACL6 as the condition for identifying IPv6 traffic for which to create a forwarding-session entry:

- **IPv6 prefix**. When you specify an IPv6 prefix, the appliance creates forwarding sessions for IPv6 traffic whose source or destination matches the IPv6 prefix.
- **ACL6 rule**. When you specify an ACL6 rule, the appliance creates forwarding sessions for IPv6 traffic that matches the conditions specified in the ACL6 rule.

To create an IPv4 forwarding session rule by using the CLI:

At the command prompt, type the following commands to create a forwarding-session rule and verify the configuration:

- add forwardingSession \<name> | -connfailover (ENABLED | DISABLED)
- show forwardingSession

Example:

```
A network address as the condition:



> add forwardingSession fs-nw-1 10.102.105.51 255.255.255.255

 Done



An ACL as the condition:



> add forwardingSession fs-acl-1 acl1
```

© 1997–2026 Citrix Systems, Inc. All rights reserved.

```
Done
```

To configure an IPv4 forwarding session rule by using the GUI:

Navigate to System > Network > Forwarding Sessions, add a new IPv4 forwarding session, or edit an existing forwarding session.

To create an IPv6 forwarding session rule by using the CLI:

- At the command prompt, type the following commands to create a forwarding-session rule and verify the configuration:
  - add forwardingSession \<name> |
  - show forwardingSession

  Example:

```
An IPv6 prefix as the condition:


> add forwardingSession fsv6-pfx-1 3ffe::/64
 Done


An ACL6 rule as the condition:


> add forwardingSession fsv6-acl6-1 –acl6name ACL6-FS
 Done
```

To configure an IPv6 forwarding session rule by using the GUI:

Navigate to System > Network > Forwarding Sessions, add a new IPv6 forwarding session, or edit an existing forwarding session.

© 1997–2026 Citrix Systems, Inc. All rights reserved.

Assigning an ACL rule to an Existing Forwarding Session Rule

You can assign an ACL rule to a Network-address/IPv6-prefix based forwarding session rule, in which case it becomes an ACL based forwarding session rule. You can also change an existing ACL rule to another ACL rule in an ACL based forwarding session rule. After the existing related forwarding session entries (if any) have timed out, the rules start using the newly assigned ACL to identify IPv4/IPv6 traffic for which to create a forwarding-session entry.

To assign an extended ACL rule to an existing IPv4 forwarding session rule by using the CLI:

At the command prompt, type

- `set forwardingSession <name> [-aclname <string>]`
- `show forwardingSession <name>`

To assign an ACL6 rule to an existing IPv6 forwarding session rule by using the CLI:

At the command prompt, type

- `set forwardingSession <name> [-acl6name <string>]`
- `show forwardingSession <name>`

Example:

```
> add forwardingSession FS-1 -aclname ACL-9

Done



> add forwardingSession FS6-1 –acl6name ACL6-9

Done
```

Disabling Steering for Forwarding Sessions on a Cluster Setup

The default behavior of a NetScaler cluster is for the node that receives traffic (flow receiver) to direct the traffic to another node (flow processor), which processes the traffic. Directing the traffic from flow receiver to flow processor occurs over the cluster backplane and is called steering.

Steering can be an overhead for real-time processing or when the setup includes high-latency links.

© 1997–2026 Citrix Systems, Inc. All rights reserved.

Steering for forwarding sessions can now be disabled so that the processing becomes local to the flow receiver. That is, the flow receiver becomes the flow processor.

Before you begin

Note the following points before configuring forwarding session rules in a cluster setup:

- You must configure linksets to be used for forwarding sessions.
- You must enable MAC Based Forwarding (MBF) on the cluster setup.

Configuring Forwarding Session Rules in a Cluster Setup

Disabling steering for forwarding session rules in a cluster setup can be done at the following two levels:

- **Specific forwarding session rule level**. Enable the Process Local parameter while adding a new forwarding session rule or editing an existing forwarding session rule.
- **Global level**. Enable the Process Local parameter while adding a new cluster instance or editing an existing cluster instance. The global setting takes precedence over the forwarding session rule setting.

CLI PROCEDURES

To disable steering for a forwarding session rule on a cluster setup by using the CLI:

At the command prompt, type one of the following sets of commands:

- If adding a new forwarding session rule:
  - **add forwardingSession** \<name> ((\<network>) | -**acl6name** \<string> | -**aclname** \<string>) -**processLocal ENABLED**
  - **show forwardingSession** \<name>
- If reconfiguring an existing forwarding session rule:
  - **set forwardingSession** \<name> -**processLocal ENABLED**
  - **show forwardingSession** \<name>

To disable steering for all (global level) forwarding session rules on a cluster setup by using the CLI:

At the command prompt, type one of the following sets of commands:

- If adding a new cluster instance:

© 1997–2026 Citrix Systems, Inc. All rights reserved.

- **add cluster instance** \<clid> -**processLocal Enabled**
- **show cluster instance** \<clid>

- If reconfiguring an existing cluster instance:
  - **set cluster instance** \<clid> -**processLocal Enabled**
  - **show cluster instance** \<clid>

Sample configuration:

Following are two examples of disabling steering at the forwarding session rule level, and an example of disabling steering at the global level.

```
An IPv4 forwarding session rule:


> add forwardingSession FWD-SESSN-PROCSS-LOCL-IPV4-1 10.102.105.51
255.255.255.255 -processLocal Enabled

Done


An IPv6 forwarding session rule:


> add forwardingSession FWD-SESSN-PROCSS-LOCL-IPV6-1 –acl6name ACL6-FWD-
SESSN-1 -processLocal Enabled

Done


A cluster setup, with an instance ID 10, has steering disabled at global
level:


> set cluster instance 10 -processLocal Enabled
```

© 1997–2026 Citrix Systems, Inc. All rights reserved.

```
Done
```

GUI PROCEDURES

To disable steering for a forwarding session rule on a cluster setup by using the GUI:

Navigate to **System** > **Network** > **Forwarding Sessions**, select **Process Local** while adding a new forwarding session rule or editing an existing forwarding session rule.

To disable steering for all (global level) forwarding session rules on a cluster setup by using the GUI:

Navigate to **System** > **Cluster**, and select **Process Local** while adding a cluster configuration or modifying an existing cluster configuration.

Understanding VLANs

A NetScaler appliance supports Layer 2 port and IEEE 802.1q tagged VLANs. VLAN configurations are useful when you need to restrict traffic to certain groups of stations. You can configure a network interface as a part of multiple VLANs by using IEEE 802.1q tagging.

You can configure VLANs and bind them to IP subnets. The NetScaler then performs IP forwarding between these VLANs (if it is configured as the default router for the hosts on these subnets).

The NetScaler supports the following types of VLANs:

- **Port-Based VLANs.** The membership of a port-based VLAN is defined by a set of network interfaces that share a common, exclusive Layer 2 broadcast domain. You can configure multiple port-based VLANs. By default, all network interfaces on the NetScaler are members of VLAN 1.

  If you apply 802.1q tagging to the port, the network interface belongs to a port-based VLAN. Layer 2 traffic is bridged within a port-based VLAN, and Layer 2 broadcasts are sent to all members of the VLAN if Layer 2 mode is enabled. When you add an untagged network interface as a member of a new VLAN, it is removed from its current VLAN.
- **Default VLAN.** By default, the network interfaces on the NetScaler are included in a single, port-based VLAN as untagged network interfaces. This VLAN is the default VLAN. It has a VLAN ID (VID) of 1. This VLAN exists permanently. It cannot be deleted, and its VID cannot be changed.

© 1997–2026 Citrix Systems, Inc. All rights reserved.

When you add a network interface to a to a different VLAN as an untagged member, the network interface is automatically removed from the default VLAN. If you unbind a network interface from its current port-based VLAN, it is added to the default VLAN again.

- **Tagged VLANs.** 802.1q tagging (defined in the IEEE 802.1q standard) allows a networking device (such as the NetScaler) to add information to a frame at Layer 2 to identify the VLAN membership of the frame. Tagging allows network environments to have VLANs that span multiple devices. A device that receives the packet reads the tag and recognizes the VLAN to which the frame belongs. Some network devices do not support receiving both tagged and untagged packets on the same network interface—in particular, Force10 switches. In such cases, you need to contact customer support for assistance.

  The network interface can be a tagged or untagged member of a VLAN. Each network interface is an untagged member of one VLAN only (its native VLAN). This network interface transmits the frames for the native VLAN as untagged frames. A network interface can be a part of more than one VLAN if the other VLANs are tagged.

  When you configure tagging, be sure to match the configuration of the VLAN on both ends of the link. The port to which the NetScaler connects must be on the same VLAN as the NetScaler network interface.

  Note: This VLAN configuration is neither synchronized nor propagated, therefore you must perform the configuration on each unit in an HA pair independently.

Applying Rules to Classify Frames

VLANs have two types of rules for classifying frames:

- **Ingress rules.** Ingress rules classify each frame as belonging only to a single VLAN. When a frame is received on a network interface, the following rules are applied to classify the frame:
  - If the frame is untagged, or has a tag value equal to 0, the VID of the frame is set to the port VID (PVID) of the receiving interface, which is classified as belonging to the native VLAN. (PVIDs are defined in the IEEE 802.1q standard.)
  - If frame has a tag value equal to FFF, the frame is dropped.
  - If the VID of the frame specifies a VLAN of which the receiving network interface is not a member, the frame is dropped. For example, if a packet is sent from a subnet associated with VLAN ID 12 to a subnet associated with VLAN ID 10, the packet is dropped. If an untagged packet with VID 9 is sent from the subnet associated with VLAN ID 10 to a network interface PVID 9, the packet is dropped.

© 1997–2026 Citrix Systems, Inc. All rights reserved.

- **Egress Rules.** The following egress rules are applied:
  - If the VID of the frame specifies a VLAN of which the transmission network interface is not a member, the frame is discarded.
  - During the learning process (defined by the IEEE 802.1q standard), the Src MAC and VID are used to update the bridge lookup table of the NetScaler.
  - A frame is discarded if its VID specifies a VLAN that does not have any members. (You define members by binding network interfaces to a VLAN.)

VLANs and Packet Forwarding on the NetScaler

The forwarding process on the NetScaler appliance is similar to that on any standard switch. However, the NetScaler performs forwarding only when Layer 2 mode is on. The key features of the forwarding process are:

- Topology restrictions are enforced. Enforcement involves selecting each network interface in the VLAN as a transmission port (depending on the state of the network interface), bridging restrictions (do not forward on the receiving network interface), and MTU restrictions.
- Frames are filtered on the basis of information in the bridge table lookup in the forwarding database (FDB) table of the NetScaler. The bridge table lookup is based on the destination MAC and the VID. Packets addressed to the MAC address of the NetScaler are processed at the upper layers.
- All broadcast and multicast frames are forwarded to each network interface that is a member of the VLAN, but forwarding occurs only if L2 mode is enabled. If L2 mode is disabled, the broadcast and multicast packets are dropped. This is also true for MAC addresses that are not currently in the bridging table.
- A VLAN entry has a list of member network interfaces that are part of its untagged member set. When forwarding frames to these network interfaces, a tag is not inserted in the frame.
- If the network interface is a tagged member of this VLAN, the tag is inserted in the frame when the frame is forwarded.

When a user sends any broadcast or multicast packets without the VLAN being identified, that is, during duplicate address detection (DAD) for NSIP or ND6 for the next hop of the route, the packet is sent out on all the network interfaces, with appropriate tagging based on either the Ingress and Egress rules. ND6 usually identifies a VLAN, and a data packet is sent on this VLAN only. Port-based VLANs are common to IPv4 and IPv6. For IPv6, the NetScaler supports prefix-based VLANs.

© 1997–2026 Citrix Systems, Inc. All rights reserved.

Configuring a VLAN

You can implement VLANs in the following environments:

- Single subnet
- Multiple subnets
- Single LAN
- VLANs (no tagging)
- VLANs (802.1q tagging)

If you configure VLANs that have only untagged network interfaces as their members, the total number of possible VLANs is limited to the number of network interfaces available in the NetScaler. If more IP subnets are required with a VLAN configuration, 802.1q tagging must be used.

When you bind a network interface to a VLAN, the network interface is removed from the default VLAN. If the network interfaces need to be a part of more than one VLAN, you can bind the network interfaces to the VLANs as tagged members.

You can configure the NetScaler to forward traffic between VLANs at Layer 3. In this case, a VLAN is associated with a single IP subnet. The hosts in a VLAN that belong to a single subnet use the same subnet mask and one or more default gateways connected to that subnet. Configuring Layer 3 for a VLAN is optional. Layer 3 is used for IP forwarding (inter-VLAN routing). Each VLAN has a unique IP address and subnet mask that define an IP subnet for the VLAN. In an HA configuration, this IP address is shared with the other NetScaler appliances. The NetScaler forwards packets between configured IP subnets (VLANs).

When you configure the NetScaler, you must not create overlapping IP subnets. Doing so impedes Layer 3 functionality.

Each VLAN is a unique Layer 2 broadcast domain. Two VLANs, each bound to separate IP subnets, cannot be combined into a single broadcast domain. Forwarding traffic between two VLANs requires a Layer 3 forwarding (routing) device, such as the NetScaler appliance.

Configuring VLANs in an HA Setup

VLAN configuration for a high-availability setup requires that the NetScaler appliances have the same hardware configuration, and the VLANs configured on them must be mirror images.

The correct VLAN configuration is implemented automatically when the configuration is synchronized between the NetScaler appliances. The result is identical actions on all the

© 1997–2026 Citrix Systems, Inc. All rights reserved.

appliances. For example, adding network interface 0/1 to VLAN2 adds this network interface to VLAN 2 on all the appliances participating in the high-availability setup.

Note: If you use network-interface-specific commands in an HA setup, the configurations you create are not propagated to the other NetScaler appliance. You must perform these commands on each appliance in an HA pair to ensure that the configuration of the two appliances in the HA pair remains synchronized.

Creating or Modifying a VLAN

To configure a VLAN, you create a VLAN entity, and then bind network interfaces and IP addresses to the VLAN. If you remove a VLAN, its member interfaces are added to the default VLAN.

CLI procedures

To create a VLAN by using the CLI:

At the command prompt, type:

- `add vlan <id> [-aliasName <string>] [-ipv6DynamicRouting (ENABLED|DISABLED)]`
- `sh vlan <id>`

Example:

```
> add vlan 2 –aliasName "Network A"   Done
```

To bind an interface to a VLAN by using the CLI:

At the command prompt, type:

- `bind vlan <id> -ifnum <slot/port>`
- `sh vlan <id>`

Example:

```
> bind vlan 2 -ifnum 1/8   Done
```

To bind an IP address to a VLAN by using the CLI:

At the command prompt, type:

- `bind vlan <id> -IPAddress <IPAddress> <netMask>`

© 1997–2026 Citrix Systems, Inc. All rights reserved.

- `sh vlan <id>`

Example:

```
> bind vlan 2 -IPAddress 10.102.29.54 255.255.255.0   Done
```

To remove a VLAN by using the CLI:

At the command prompt, type:

- `rm vlan <id>`

GUI procedures

To configure a VLAN by using the GUI:

1. Navigate to System > Network > VLANs, add a new VLAN, or edit an existing VLAN.
2. To bind an IP address to a VLAN, under IP Bindings, select the Active option corresponding to the IP address that you want to bind to the VLAN (for example, 10.102.29.54). The Type column displays the IP address type (such as mapped IP, virtual IP, or subnet IP) for each IP address in the IP Address column.
3. To bind a network interface to a VLAN, under Interface Bindings, select the Active option corresponding to the interface that you want to bind to the VLAN.

Monitoring VLANs

You can display VLAN statistics such as packets received, bytes received, packets sent, and bytes sent, and use the information to identify anomalies and or debug a VLAN.

To view the statistics of a VLAN by using the CLI:

At the command prompt, type:

- `stat vlan <vlanID>`

Example:

```
stat vlan 2
```

To view the statistics of a VLAN by using the GUI:

1. Navigate to System > Network > VLANs.

© 1997–2026 Citrix Systems, Inc. All rights reserved.

2. Select the VLAN, and click Statistics.

Configuring VLANs on a Single Subnet

Before configuring a VLAN on a single subnet, make sure that Layer 2 Mode is enabled.

The following figure shows a single subnet environment

Figure 1. VLAN on a Single Subnet

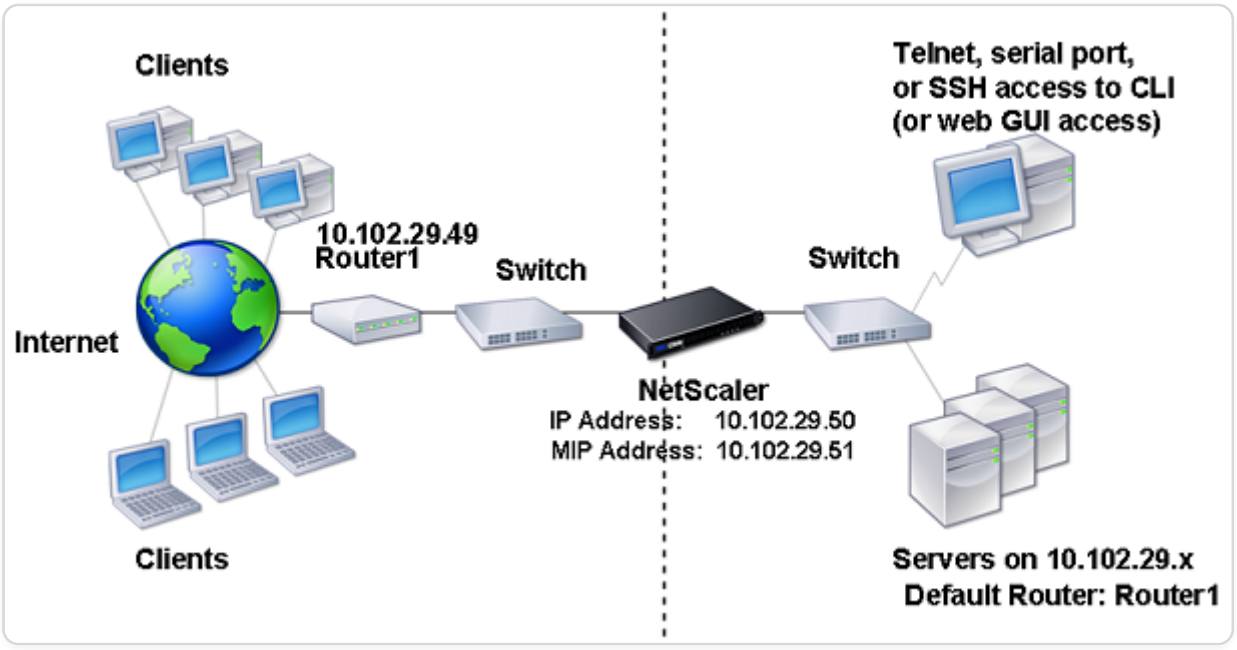

In the above figure:

1. The default router for the NetScaler and the servers is Router 1.
2. Layer 2 mode must be enabled on the NetScaler for the NetScaler to have direct access to the servers.
3. For this subnet, a virtual server can be configured for load balancing on the NetScaler appliance.

To configure a VLAN on a single subnet, follow the procedures described in Configuring a VLAN.

Configuring VLANs on Multiple Subnets

To configure a single VLAN across multiple subnets, you must add a VIP for the VLAN and configure the routing appropriately. The following figure shows a single VLAN configured across multiple subnets.

Figure 1. Multiple Subnets in a Single VLAN

© 1997–2026 Citrix Systems, Inc. All rights reserved.

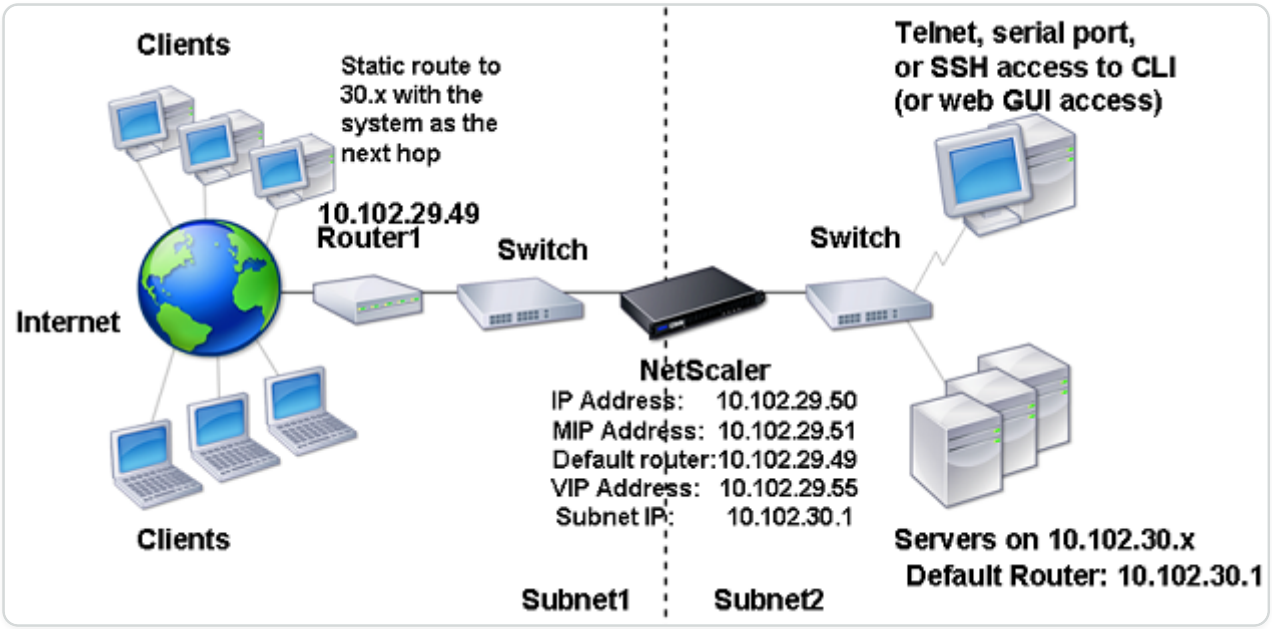

To configure a single VLAN across multiple subnets, perform the following tasks:

1. Disable Layer 2 mode. For the procedure to disable Layer 2 mode, see Packet forwarding modes.
2. Add a VIP address. For the procedure to add a VIP address, see Configuring and Managing Virtual IP Addresses (VIPs).
3. Configure RNAT rule. For the procedure to configure the RNAT ID, see Configuring RNAT.

Configuring Multiple Untagged VLANs across Multiple Subnets

In environments with multiple untagged VLANs across multiple subnets, a VLAN is configured for each IP subnet. A network interface is bound to one VLAN only. The following figure shows this configuration.

Figure 1. Multiple Subnets with VLANs - No Tagging

© 1997–2026 Citrix Systems, Inc. All rights reserved.

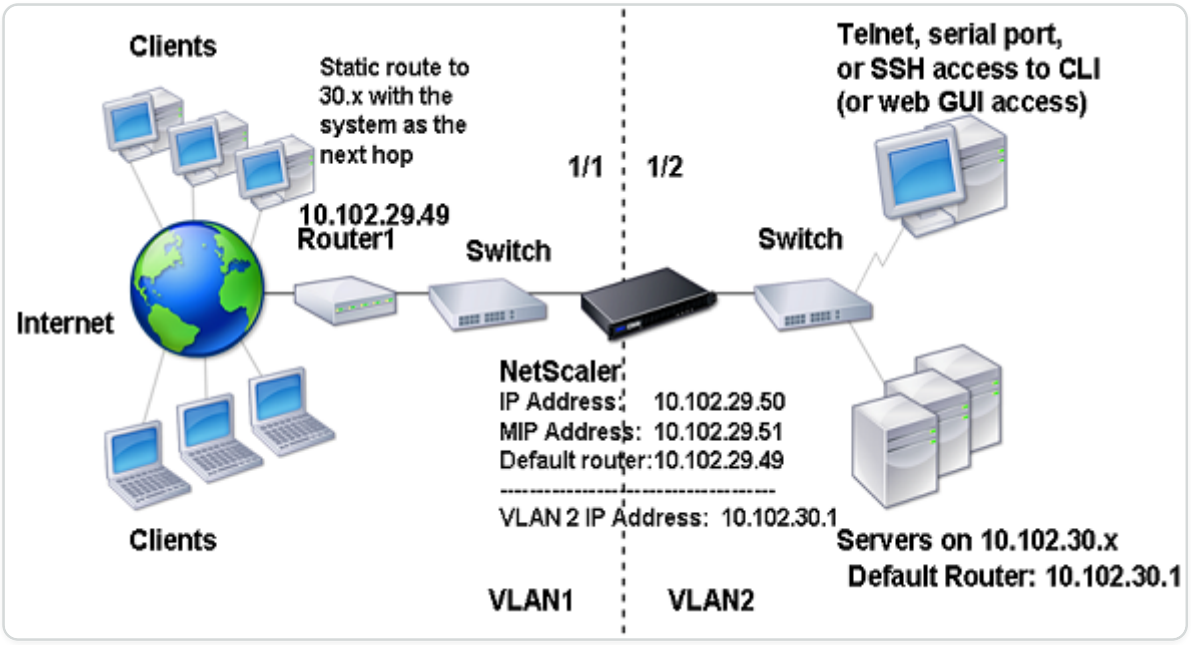

To implement the configuration shown in the above figure, perform the following tasks:

1. Add VLAN 2.
2. Bind the 1/2 network interface of the NetScaler to VLAN 2 as an untagged network interface.
3. Bind the IP address and subnet mask to VLAN 2.

For procedures on these tasks, see Configuring a VLAN.

Configuring Multiple VLANs with 802.1q Tagging

For multiple VLANs with 802.1q tagging, each VLAN is configured with a different IP subnet. Each network interface is in one VLAN. One of the VLANs is set up as tagged. The following figure shows this configuration.

Figure 1. Multiple VLANs with IEEE 802.1q Tagging

© 1997–2026 Citrix Systems, Inc. All rights reserved.

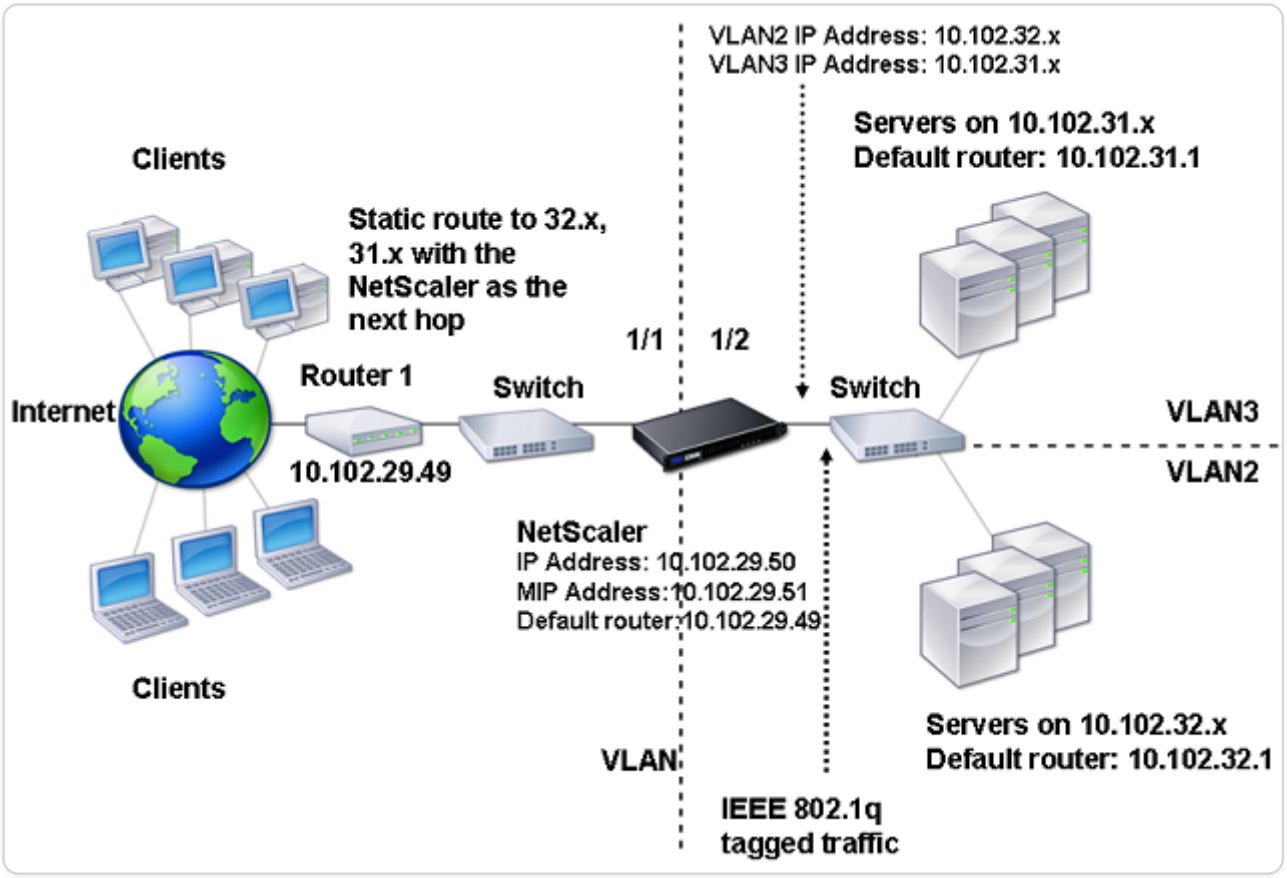

To implement the configuration shown in the above figure, perform the following tasks:

1. Add VLAN 2.
2. Bind the 1/2 network interface of the NetScaler to VLAN 2 as an untagged network interface.
3. Bind the IP address and netmask to VLAN 2.
4. Add VLAN 3.
5. Bind the 1/2 network interface of the NetScaler to VLAN 3 as a tagged network interface.
6. Bind the IP address and netmask to VLAN 3.

For procedures on these tasks, see Configuring a VLAN.

Associate an IP Subnet with a NetScaler Interface by Using VLANs

BY default, a NetScaler appliance does not provide any differentiation between network interfaces. The appliance functions more like a network hub than a switch. This can lead to Layer 3 network loops where duplicated traffic is transmitted on multiple interfaces.

In such scenarios, depending on network design, it is possible that a request could be transmitted on one interface and the corresponding response is received on a different interface.

© 1997–2026 Citrix Systems, Inc. All rights reserved.

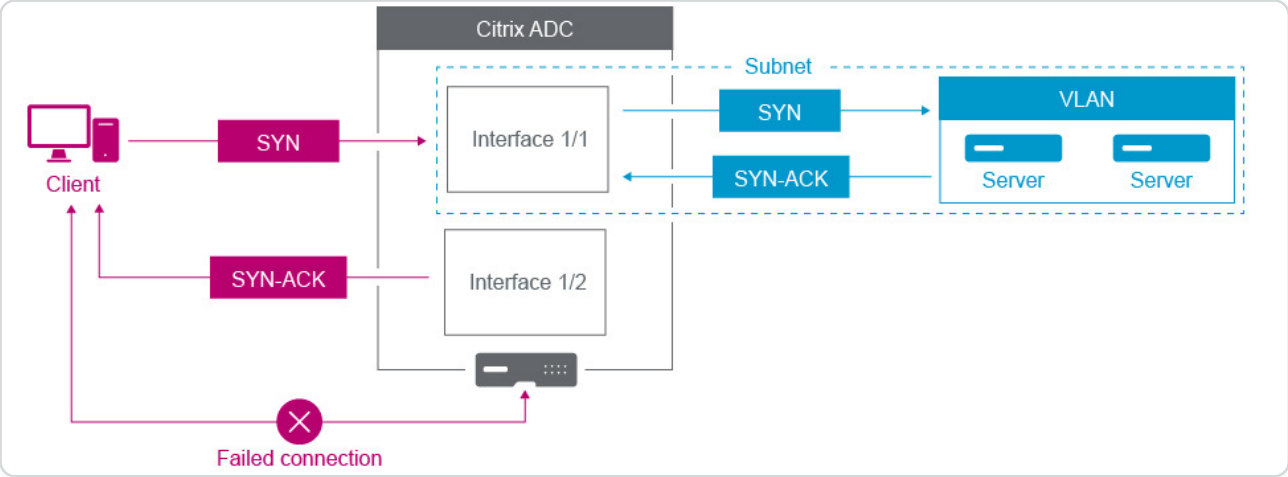

For example, a SYN packet sent on one interface and the SYN-ACK response received on a different interface can result in a failed connection, as the appliance expects to receive the SYN-ACK on the same interface that sent the original SYN packet.

To resolve such issues, the appliance can use internal or external VLANs, to associate specific subnets with interfaces.

Before you begin

Before you begin associating an IP Subnet with a NetScaler interface by using VLANs, note the following points:

- The network connectivity might be accidentally lost when associating a VLAN to the subnet or interface that is currently being used to access the NetScaler GUI or command line interface. Therefore, in such scenarios, it is highly recommended that the change is made by accessing the command line interface through the serial console of a physical NetScaler appliance or through the virtual serial console of a NetScaler VPX.
- NetScaler management interfaces lack certain hardware optimization features which makes them less desirable for use with production data traffic. As such, it is recommended that the NetScaler be configured to only use the management interfaces for management (NSIP) traffic. In the default configuration, there is no logical differentiation between the management interfaces and data interfaces on a hardware NetScaler. In order to accomplish this goal, it is recommended that the NSIP be on a separate VLAN from data traffic, which allows management traffic to be on a separate interface.

  Although the concept is the same, to change the VLAN associations of the subnet that contains the NSIP address, you must configure NSVLAN instead of the below instructions. Such changes will also require a reboot of the NetScaler in order to take effect. For more information, see Configuring NSVLAN.

© 1997–2026 Citrix Systems, Inc. All rights reserved.

- On NetScaler SDX, it is highly recommended that the NSIP of each instance be on the same subnet and VLAN as the SDX's SVM (Management Service GUI) and XenServer. The SVM communicates with instances via the network. If the SVM, XenServer, and instances are not on the same VLAN and subnet, management traffic must flow outside of the SDX. In this situation, network issues can cause Instance state to show up as yellow or red and can prevent the management and configuration changes of the NetScaler instances.

Configuration Steps

Associate an IP subnet with a NetScaler Interface consists of the following tasks:

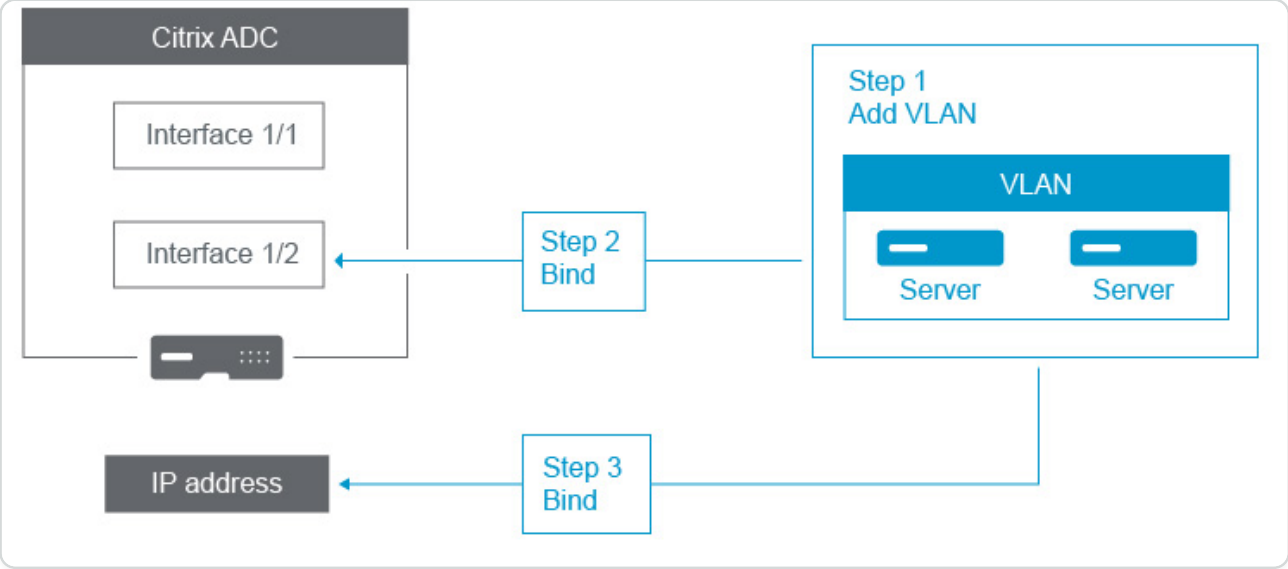

Add a VLAN. While adding a VLAN, if you are tagging the VLAN, then you must select a VLAN number that is defined in the network switch for the associated switch port. If the VLAN is untagged and is internal to the appliance, then it is recommended that you select the VLAN number that is available in the switch configuration for easy reference.

Bind an interface to the VLAN. While binding, if you are using Link Aggregation, associate the VLAN with the LA channel (for example, LA/1) instead of the physical interface. The VLAN must be associated with only one network interface.

If you want to tag the traffic on the interface, use the tagged (Tag) option. Else, the traffic leaves the appliance untagged and is associated with the native VLAN of the switch port.

Bind an IP address to the VLAN. While binding, if you bind more than one IP address from the same subnet, an error occurs. When an IP address is associated with a VLAN, all IP addresses in that subnet are automatically associated with the VLAN.

© 1997–2026 Citrix Systems, Inc. All rights reserved.

NOTE:

In a high availability (HA) setup, these VLAN configurations are added automatically from the primary node to the secondary node during HA synchronization. For more information about high availability setups, see High Availability.

CLI PROCEDURES

To add a VLAN by using the CLI:

At the command prompt, type:

- **add vlan** \<id>
- **sh vlan** \<id>

To bind an interface to a VLAN by using the CLI:

At the command prompt, type:

- **bind vlan** \<id> -**ifnum** \<slot/port>
- **sh vlan** \<id>

To bind an IP address to a VLAN by using the CLI:

At the command prompt, type:

- **bind vlan** \<id> -**IPAddress** \<IPAddress> \<netMask>
- **sh vlan** \<id>

Example:

```
> add vlan 100



> bind vlan 100 -ifnum 1/1



> bind vlan 100 -ipAddress 10.0.1.0 255.255.255.0
```

© 1997–2026 Citrix Systems, Inc. All rights reserved.

GUI PROCEDURES

To configure a VLAN by using the GUI:

1. Navigate to **System** > **Network** > **VLANs**, add a new VLAN.
2. To bind a network interface to a VLAN, under **Interface Bindings**, select the **Active** option corresponding to the interface that you want to bind to the VLAN.
3. To bind an IP address to a VLAN, under **IP Bindings**, select the **Active** option corresponding to the IP address that you want to bind to the VLAN (for example, 10.102.29.54). The **Type** column displays the IP address type for each IP address in the **IP Address** column.

NetScaler appliance networking and VLAN best practices

A NetScaler appliance uses VLANs to determine which interface must be used for which traffic. In addition, NetScaler appliance does not participate in Spanning Tree. Without the proper VLAN configuration, the NetScaler appliance is unable to determine which interface to use, and it can function more like a HUB than a switch or a router. In other words, the NetScaler appliance can use all interfaces for each conversation.

Symptoms of VLAN misconfiguration

VLAN misconfiguration issue can manifest itself in many forms, including performance issues, inability to establish connections, randomly disconnected sessions, and in severe situations, network disruptions seemingly unrelated to the NetScaler appliance itself. The NetScaler appliance may also report MAC moves, muted interfaces, and/or management interface transmit or receive buffer overflows, depending on the exact nature of the interaction with your network.

MAC Moves (counter nic_tot_bdg_mac_moved): This issue indicates that the NetScaler appliance is using more than one interface to communicate with the same device (MAC address), because it could not properly determine which interface to use.

Muted interfaces (counter nic_err_bdg_muted): This issue indicates that the NetScaler appliance has detected that it is creating a routing loop due to VLAN configuration issues, and as such, it has shut down one or more of the offending interfaces in order to prevent a network outage.

Interface buffer overflows, typically referring to management interfaces (counter nic_err_tx_overflow):This issue can be caused if too much traffic is being transmitted over a management interface. Management interfaces on the NetScaler appliance is not designed to handle large volumes of traffic, which may result from network and VLAN misconfigurations triggering the NetScaler appliance to use a management interface for production data traffic. This often occurs because the NetScaler appliance has no way to differentiate traffic on the VLAN /

© 1997–2026 Citrix Systems, Inc. All rights reserved.

subnet of the NSIP (NSVLAN) from regular production traffic. It is highly recommended that the NSIP be on a separate VLAN and subnet from any production devices such as workstations and servers.

Orphan ACKs (counter tcp_err_orphan_ack): This issue indicates that the NetScaler appliance received an ACK packet that it was not expecting, typically on a different interface than the ACK'd traffic originated from. This situation can be caused by VLAN misconfigurations where the NetScaler appliance transmits on a different interface than the target device would typically use to communicate with the NetScaler appliance (often seen in conjunction with MAC moves).

High rates of retransmissions or retransmit give ups (counters: tcp_err_retransmit_giveups, tcp_err_7th_retransmit, various other retransmit counters): The NetScaler appliance attempts to retransmit a TCP packet a total of 7 times before it gives up and terminates the connection. While this situation can be caused by network conditions, it often occurs as a result of VLAN and interface misconfiguration.

High Availability Split Brain: Split Brain is a condition where both high availability nodes believe they are Primary, leading to duplicate IP addresses and loss of NetScaler appliance functionality. This is caused when the two high availability nodes cannot communicate with each-other using high availability Heartbeats on UDP Port 3003 using the NSIP, across any interface. This is typically caused by VLAN misconfigurations where the native VLAN on the NetScaler appliance interfaces does not have connectivity between NetScaler appliances.

Best practices for VLAN and network configurations

1. Each subnet must be associated with a VLAN.
2. More than one subnet can be associated with the same VLAN (depending on your network design).
3. Each VLAN should be associated to only one interface (for purposes of this discussion, a LA channel counts as a single interface).
4. If you require more than one subnet to be associated with an interface, the subnets must be tagged.
5. Contrary to popular belief, the Mac-Based-Forwarding (MBF) feature on the NetScaler appliance is not designed to mitigate this type of issue. MBF is designed primarily for the DSR (Direct Server Return) mode of the NetScaler appliance, which is rarely used in most environments (it is designed to allow traffic to purposely bypass the NetScaler appliance on the return path from the back-end servers). MBF may hide VLAN issues in some instances, but it should not be relied-upon to resolve this type of problem.

© 1997–2026 Citrix Systems, Inc. All rights reserved.

6. Every interface on NetScaler appliance requires a native VLAN (unlike Cisco, where native VLANs are optional), although the TagAll setting on an interface can be used so that no untagged traffic leaves the interface in question.
7. The native VLAN can be tagged if necessary for your network design (this is the TagAll option for the interface).
8. The VLAN for the subnet of your NetScaler appliance's NSIP is a special case. This is called the NSVLAN. The concepts are the same but the commands to configure it are different and changes to the NSVLAN require a reboot of the NetScaler appliance to take effect. If you attempt to bind a VLAN to a SNIP that shares he same subnet as the NSIP, you get “Operation not permitted.” This is because you have to use the NSVLAN commands instead. Also, on some firmware versions, you cannot set an NSVLAN if that VLAN number exists using `add VLAN` command. Simply remove the VLAN and then set the NSVLAN again.
9. High availability Heartbeats always use the Native VLAN of the respective interface (optionally tagged if the TagAll option is set on the interface).
10. There must be communication between at least one set of Native VLAN(s) on the two nodes of an high availability pair (this can be direct or via a router). The native VLANs are used for high availability heartbeats. If the NetScaler appliances cannot communicate between native VLANs on any interface, this will lead to high availability failovers and possibly a split-brain situation where both NetScaler appliances think they are primary (leading to duplicate IP addresses, amongst other things).
11. The NetScaler appliance does not participate in spanning tree. As such, it is not possible to use spanning tree to provide for interface redundancy when using a NetScaler appliance. Instead, use a form of Link Aggregation (LACP or manual LAG) for this purpose.

    Note: If you want to have link aggregation between multiple physical switches, you must have the switches configured as a virtual switch, using a feature such as Cisco's Switch Stack.
12. The high availability synchronization and command Propagation, by default, use the NSIP/ NSVLAN. To separate these out to a different VLAN, you can use the SyncVLAN option of the `set HA node` command.
13. There is nothing built-in to the NetScaler appliance default configuration that denotes that a management interface (0/1 or 0/2) is restricted to management traffic only. This restriction must be enforced by the end user through VLAN configuration. The management interfaces are not designed to handle data traffic, so your network design must take this point into account. Management interfaces, contained on the NetScaler appliance motherboard, lack various offloading features such as CRC offload, larger packet buffers, and other optimizations, making

© 1997–2026 Citrix Systems, Inc. All rights reserved.

them much less efficient in handling large amounts of traffic. To separate production data and management traffic, the NSIP must not be on the same subnet/VLAN as your data traffic.

14. If it is desired to use a management interface to carry management traffic, it is best practice that the Default Route be on a subnet other than the subnet of the NSIP (NSVLAN).

    In many configurations, the default route is relied-upon for workstation communication (in an internet scenario). If the default route is on the same subnet as the NSIP, then the ADC appliance can use the management interface to send and receive data traffic. This use of data traffic can overload the management interface.

15. Also, an SDX-the SVM, XenServer, and all NetScaler instance NSIPs must be on the same VLAN and subnet. There is no **backplane** in the SDX appliance that allows for communication between SVM/Xen/Instances. If they are not on the same VLAN/subnet/interface, traffic between them must leave the physical hardware, be routed on your network, and return.

    This configuration can lead to obvious connectivity issues between the instances and SVM and as such, is not recommended. A common symptom of this is a Yellow Instance State indicator in the SVM for the VPX instance in question, and the inability to use the SVM to reconfigure a VPX instance.

16. If some VLANs are bound to subnets and some are not, during a high availability failover, GARP packets are not be sent for any IP addresses on any of the subnets that are not bound to a VLAN. This configuration can cause dropped connections and connectivity issues during high availability failovers. This issue is caused because the NetScaler appliance cannot notify the network MAC ownership IP addresses change on non-VMAC-configured NetScaler appliances.

    Symptoms of this are that during/after a high availability failover, the ip_tot_floating_ip_err counter increments on the former primary NetScaler appliance for more than a few seconds, indicating that the network did not receive or process GARP packets and the network is continuing to transmit data to the new secondary NetScaler appliance.

Configuring NSVLAN

NSVLAN is a VLAN to which the NetScaler management IP (NSIP) address's subnet is bound. The NSIP subnet is available only on interfaces that are associated with NSVLAN. By default, NSVLAN is VLAN 1, but you can designate a different VLAN as NSVLAN. If you do so, you must reboot the NetScaler appliance for the change to take effect. After the reboot, NSIP subnet traffic is restricted to the new NSVLAN.

© 1997–2026 Citrix Systems, Inc. All rights reserved.

The traffic from the NetScaler IP subnet can be tagged (802.1q) with the VLAN ID specified for NSVLAN. You must configure the attached switch interface to tag and allow this same VLAN ID on the connected interface. If you remove your NSVLAN configuration, the NSIP subnet is automatically bound to VLAN 1, restoring the default NSVLAN.

To configure NSVLAN by using the CLI:

At the command prompt, type:

- **set ns config -nsvlan** \<positive_integer> -**ifnum** \<interface_name> ...
- **show ns config**

NOTE:

The configuration takes effect after the NetScaler appliance is restarted.

Example:

```
> set ns config -nsvlan 300 -ifnum 1/1 1/2 1/3 -tagged YES

 Done



> save config

 Done
```

To restore the default NSVLAN configuration by using the CLI:

At the command prompt, type:

- **unset ns config -nsvlan**
- **show ns config**

Example:

```
> unset ns config -nsvlan

 Done
```

© 1997–2026 Citrix Systems, Inc. All rights reserved.

To configure NSVLAN by using the GUI:

Navigate to **System** > **Settings**, in the **Settings** group, click **Change NSVLAN Settings**.

Setting the MTU on the NSVLAN

By default, the MTU of the NSVLAN is set to 1500 bytes. You can modify this setting to optimize throuhput and network performance. For example, you can configure the NSVLAN to process jumbo frames.

To set the MTU of the NSVLAN by using the CLI:

At the command prompt, type:

- **set vlan** \<id> **-mtu** \<positive_integer>
- **show vlan** \<id>

To set the MTU of the NSVLAN by using the GUI:

Navigate to **System** > **Network** > **VLANs**, open the NSVLAN, and set the **Maximum Transmission Unit** parameter.

Sample configuration:

In the following sample configuration, VLAN 100 is the NSVLAN.

```
> set ns config -nsvlan 100 -ifnum 1/1 -tagged no



  Warning: The configuration must be saved and the system rebooted for
these settings to take effect



> set vlan 100 -mtu 1600



  Done



> sh vlan
```

© 1997–2026 Citrix Systems, Inc. All rights reserved.

```
  1)  VLAN ID: 1

      Link-local IPv6 addr:
    fe80::947b:52ff:fead:12d5/64

      Interfaces : 1/2 LO/1

  2)  VLAN ID: 100    VLAN Alias Name:

      MTU: 1600

      Interfaces : 1/1

      IPs :

          10.102.53.114     Mask: 255.255.255.0

  Done

> save config
```

© 1997–2026 Citrix Systems, Inc. All rights reserved.

```
Done
```

Configuring Allowed VLAN List

NetScaler accepts and sends tagged packets of a VLAN on an interface if the VLAN is explicitly configured on the NetScaler appliance and the interface is bound to the VLAN. Some deployments (for example, Bump in the wire) require the NetScaler appliance to function as a transparent device to accept and forward tagged packets related to a large number of VLANs. For this requirement, configuring and managing a large number of VLANs is not a feasible solution.

Allowed VLAN list on an interface specifies a list of VLANs. The interface transparently accepts and sends tagged packets related to the specified VLANs without the need for explicitly configuring these VLANs on the appliance.

Points to Consider before Configuring Allowed VLAN List

Consider the following points before configuring allowed VLAN list

- In a high availability setup, allowed VLAN list is not propagated or synchronized. Therefore, you have to configure allowed VLAN list on both the nodes.
- The traffic of a native VLAN might leak to the non-member interfaces that specifies the native VLAN in its allowed VLAN list.
- A Maximum of 60 VLAN ranges can be specified as part of allowed VLAN list for an interface.
- The NetScaler appliance does not support allowed VLAN list on interfaces that are part of link aggregation channels or redundant interface sets. For more information on redundant interface set, see Redundant Interface Set.
- Allowed VLAN list is not supported on a NetScaler cluster configuration.
- The NetScaler appliance does not support allowed VLAN list for Bridge groups.
- The NetScaler appliance does not support allowed VLAN list for VXLANs.

Configuring Allowed VLAN List

To configure allowed VLAN list by using the CLI:

At the command prompt, type:

- **set interface** \<id> **-trunkmode** (ON|OFF) **-trunkAllowedVlan** \<int> ...
- **show interface** \<id>

© 1997–2026 Citrix Systems, Inc. All rights reserved.

To configure allowed VLAN list by using the GUI:

Navigate to **System** > **Network** > **Interfaces**, select a network interface, click **Edit**, and then set the following parameters:

- Trunk Mode
- Trunk Allowed VLAN

Sample Configuration:

In the following sample configuration, VLANS in the ranges 100-120, 190-200, and 300-330 are specified as part of allowed VLAN list for interface 1/2.

```
> set int 1/2 -trunkmode on -trunkallowedVlan 100-120 190-200 300-330


Done


> sh int 1/2


1)      Interface 1/2 (Gig Ethernet 10/100/1000 MBits) #6
        flags=0xc020


        <ENABLED, UP, UP, AUTONEG OFF, HEARTBEAT, 802.1q, trunkmode>


        Trunk Allowed Vlans:  100-120 190-200 300-330


Done
```

© 1997–2026 Citrix Systems, Inc. All rights reserved.

Configuring Bridge Groups

Typically, when you want to merge two or more VLANs into a single domain, you change the VLAN configuration on all the devices in the separate domains. This can be a tedious task. To more easily merge multiple VLANs into a single broadcast domain, you can use bridge groups.

The bridge groups feature works the same way as a VLAN. Multiple VLANS can be bound to a single bridge group, and all VLANs bound to same bridge group form a single broadcast domain. You can bind only Layer 2 VLANs to a bridge group. For Layer 3 functionality, you must assign an IP address to a bridge group.

In Layer 2 mode, a broadcast packet received on an interface belonging to a particular VLAN is bridged to other VLANs that belong to the same bridge group. In the case of a unicast packet, the NetScaler appliance searches its bridge table for the learned MAC addresses of all the VLANs belonging to same bridge group.

In Layer 3 forwarding mode, an IP subnet is bound to a bridge group. The NetScaler accepts incoming packets belonging to the bound subnet and forwards the packets only on VLANs that are bound to the bridge group.

IPv6 routing can be enabled on a configured bridge group.

NOTE

Bridge Group feature and Bridge BPDU mode cannot work together.

Configuration steps

Perform the following steps to configure a bridge group:

- Enable Layer 2 mode
- Add a bridgegroup and bind VLANs to the bridgegroup

CLI procedures

To enable Layer 2 mode by using the CLI: At the command prompt, type:

- **enable ns mode l2**
- **show ns mode**

To add a bridge group and bind VLANs by using the CLI:

At the command prompt, type:

© 1997–2026 Citrix Systems, Inc. All rights reserved.

- **add bridgegroup** \<id>
- **bind bridgegroup** \<id> -**vlan** \<positive_integer>
- **show bridgegroup** \<id>

Example:

```
> add bridgegroup 12

 Done
```

To remove a bridge group by using the CLI:

At the command prompt, type:

- **rm bridgegroup** \<id>

Example:

```
rm bridgegroup 12
```

GUI Procedures

To configure a bridge group by using the GUI:

Navigate to **System** > **Network** > **Bridge Groups**, add a new bridge group and bind VLANs to the bridgegroup, or edit an existing bridge group.

Configuring virtual MACs

The primary and secondary nodes in a high availability (HA) setup share the virtual MAC address floating entity. The primary node owns the floating IP addresses (such as MIP, SNIP, and VIP) and responds to ARP requests for these IP addresses with its own MAC address. Therefore, the ARP table of an external device, such as an upstream router, is updated with the floating IP address and the MAC address of the primary node.

When a failover occurs, the secondary node takes over as the new primary node. The former secondary node uses Gratuitous ARP (GARP) to advertise the floating IP addresses that it had learned from the old primary node. The MAC address that the new primary node advertises is the MAC address of its own network interface. Some devices (a few routers) do not accept these GARP messages. Therefore, these external devices retain the IP address-to-MAC address mapping that the old primary node had advertised. This can result in a GSLB site going down.

© 1997–2026 Citrix Systems, Inc. All rights reserved.

Therefore, you must configure a virtual MAC on both nodes of an HA pair. This means that both nodes have identical MAC addresses. When a failover occurs, the MAC address of the secondary node remains unchanged, and the ARP tables on the external devices do not need to be updated.

For the procedures to configure a virtual MAC, see Configuring Virtual MAC Addresses.

Configuring Link Aggregation

Link aggregation combines data coming from multiple ports into a single high-speed link. Configuring link aggregation increases the capacity and availability of the communication channel between the NetScaler appliance and other connected devices. An aggregated link is also referred to as a "channel." You can configure the channels manually, or you can use Link Aggregation Control Protocol (LACP). You cannot apply LACP to a manually configured channel, nor can you manually configure a channel created by LACP.

When a network interface is bound to a channel, the channel parameters have precedence over the network interface parameters. (That is, the network interface parameters are ignored.) A network interface can be bound only to one channel.

When a network interface is bound to a channel, it drops its VLAN configuration. When network interfaces are bound to a channel, either manually or by LACP, they are removed from the VLANs that they originally belonged to and added to the default VLAN. However, you can bind the channel back to the old VLAN, or to a new one. For example, if you bind the network interfaces 1/2 and 1/3 to a VLAN with ID 2, and then bind them to a channel LA/1, the network interfaces are moved to the default VLAN, but you can bind them back to VLAN 2.

Configuring Link Aggregation Manually

When you create a link aggregation channel, its state is DOWN until you bind an active interface to it. You can modify a channel at any time. You can remove channels, or you can enable/disable them.

CLI procedures

To create a link aggregation channel by using the CLI:

At the command prompt, type:

- add channel \<id> [-bandwidthHigh \<positive_integer>]
- show channel

Example:

© 1997–2026 Citrix Systems, Inc. All rights reserved.

```
> add channel LA/1 -ifnum 1/8

Done
```

To bind an interface to or unbind an interface from an existing link aggregation channel by using the CLI:

At the command prompt, type one of the following commands:

- bind channel \<id> \<interfaceName>
- unbind channel \<id> \<interfaceName>

Example:

```
bind channel LA/1 1/8
```

To modify a link aggregation channel by using the CLI:

At the command prompt, type the set channel command, the channel ID, and the parameters to be changed, with their new values.

To remove a link aggregation channel by using the CLI:

Important: When a channel is removed, the network interfaces bound to it induce network loops that decrease network performance. You must disable the network interfaces before you remove the channel.

At the command prompt, type:

- rm channel \<id>

Example:

```
> rm channel LA/1

 Done
```

GUI procedures

To configure a link aggregation channel by using the GUI:

Navigate to System > Network > Channels, add a new channel, or edit an existing channel.

© 1997–2026 Citrix Systems, Inc. All rights reserved.

To remove a link aggregation channel by using the GUI:

IMPORTANT:

When a channel is removed, the network interfaces bound to it induce network loops that decrease network performance. You must disable the network interfaces before you remove the channel.

Navigate to System > Network > Channels, select the channel that you want to remove and click Delete.

Configuring Link Aggregation by Using the Link Aggregation Control Protocol

The Link Aggregation Control Protocol (LACP) enables network devices to exchange link aggregation information by exchanging LACP Data Units (LACPDUs). Therefore, you cannot enable LACP on network interfaces that are members of a channel that you created manually.

When using LACP to configure link aggregation, you use different commands and parameters for modifying link aggregation channels than you do for creating link aggregation channels. To remove a channel, you must disable LACP on all interfaces that are part of the channel.

Note: In an High Availability configuration, LACP configurations are neither propagated nor synchronized.

Configuring the LACP System Priority

The LACP system priority determines which peer device of an LACP LA channel can have control over the LA channel. This number is globally applied to all LACP channels on the appliance. The lower the value, the higher the priority.

To configure the LACP system priority by using the CLI:

At the command prompt, type the following commands to set the priority for a standalone appliance and verify the configuration:

- set lacp -sysPriority \<positive_integer>
- show lacp

Example:

```
set lacp -sysPriority 50
```

© 1997–2026 Citrix Systems, Inc. All rights reserved.

To set the priority for a specific cluster node, log on to the cluster IP address and at the command prompt, type the following commands:

- set lacp -sysPriority \<positive_integer> -ownerNode \<positive_integer>
- show lacp

Example:

```
set lacp -sysPriority 50 -ownerNode 2
```

To configure the LACP system priority by using the GUI:

1. Navigate to System > Network > Interfaces and, in the Action list, select Set LACP.
2. Specify the system priority and the owner node (applicable only for a cluster setup).

Creating Link Aggregation Channels

For creating a link aggregation channel by using LACP, you need to enable LACP and specify the same LACP key on each interface that you want to be the part of the channel. For example, if you enable LACP and set the LACP Key to 3 on interfaces 1/1 and 1/2, a link aggregation channel LA/3 is created and interfaces 1/1 and 1/2 are automatically bound to it.

Note:

- When enabling LACP on a network interface, you must specify the LACP Key.
- By default, LACP is disabled on all network interfaces.

To create an LACP channel by using the CLI:

At the command prompt, type:

- set interface \<id>
- show interface

To create an LACP channel by using the GUI:

Navigate to System > Network > Interfaces, open the network interface, and set the parameters.

Modifying Link aggregation Channels

After you have created an LACP channel by specifying interfaces, you can modify properties of the channel.

To modify an LACP channel by using the CLI:

© 1997–2026 Citrix Systems, Inc. All rights reserved.

At the command prompt, type:

- set channel \<id> [-bandwidthHigh \<positive_integer>]
- show channel

Example:

```
> set channel LA/3 -state ENABLED -speed 10000

 Done
```

To modify an LACP channel by using the GUI:

Navigate to System > Network > Channels, and modify an existing LACP channel.

Removing a Link Aggregation Channel

To remove a link aggregation channel that was created by using LACP, you need to disable LACP on all the interfaces that are part of the channel.

To remove an LACP channel by using the CLI:

At the command prompt, type:

- set interface \<id> -lacpMode Disable
- show interface

To remove an LACP channel by using the GUI:

Navigate to System > Network > Interfaces, open the network interface, and clear the Enable LACP option.

Link Redundancy using LACP channels

Link Redundancy using LACP channels enables the NetScaler to divide an LACP channel into logical subchannels, with one subchannel active and the others in standby mode. If the active subchannel fails to meet a minimum threshold of throughput, one of the standby subchannels becomes active and takes over.

A subchannel is created from links that are part of the LACP channel and are connected to a particular device. For example, for an LACP channel with four interfaces on a NetScaler, with two of the interfaces connected to device A and the other two connected to device B, the ADC creates

© 1997–2026 Citrix Systems, Inc. All rights reserved.

two logical subchannels, one subchannel with two links to device A, and another subchannel with two links to device B.

To configure link redundancy for an LACP channel, set the lrMinThroughput parameter, which specifies the minimum throughput threshold (in Mbps) to be met by the active subchannel. Setting this parameter automatically creates the subchannels. When the maximum supported throughput of the active channel falls below the lrMinThroughput value, link failover occurs and a standby subchannel becomes active.

If you unset the lrMinThroughput parameter of an LACP channel, or set the value to zero, link redundancy for that channel is disabled, which is the default setting.

Example

Consider an example of link redundancy configured between NetScaler NS1 and switches SW1 and SW2.

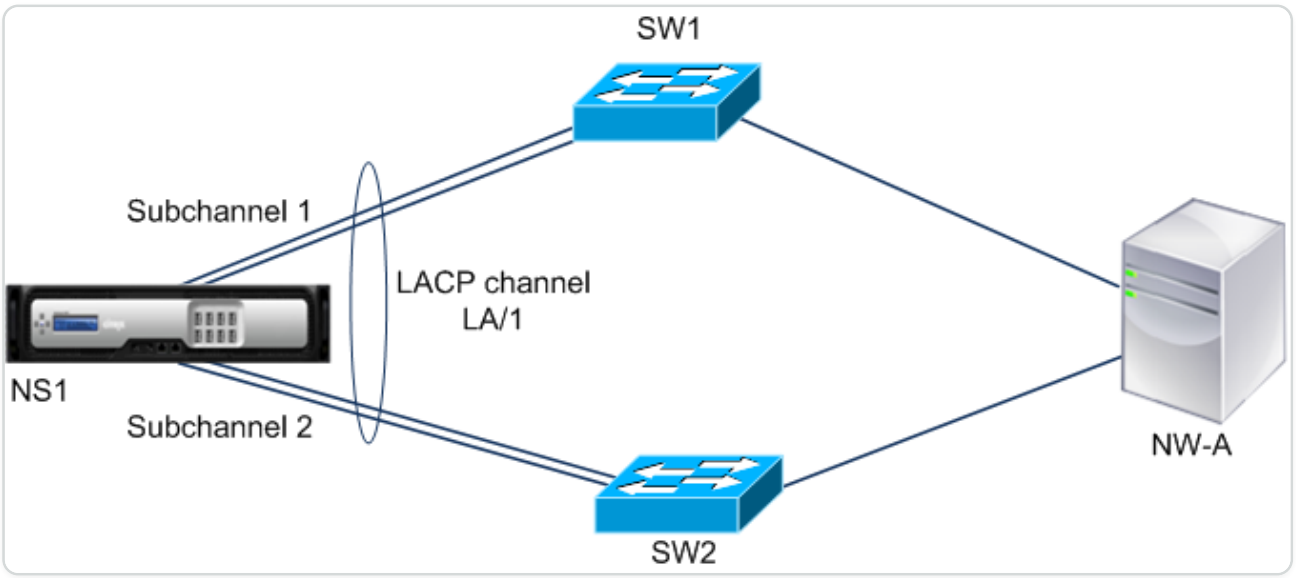

NS1 is connected to network device NW-A through SW1 and SW2. On NS1, LACP channel LA/1 is created from interfaces 1/1, 1/2, 1/3, and 1/4. Interfaces 1/1 and 1/2 of NS1 are connected to SW1, and interfaces 1/3 and 1/4 are connected to SW2. Each of the four links supports a maximum throughput of 1000Mbps. When the lrMinThroughput parameter is set to some value (say 2000), NS1 creates two logical subchannels from LA/1, one subchannel (say subchannel 1) using interfaces 1/1 and 1/2 (connected to SW1), and the other subchannel (subchannel 2) using interfaces 1/3 and 1/4 (connected to SW2).

NS1 applies an algorithm to make one subchannel (say subchannel 1) active and put the other on standby. NS1 and network device NW-A are accessible to each other through only the active subchannel.

© 1997–2026 Citrix Systems, Inc. All rights reserved.

Say subchannel 1 is active, and its maximum supported throughput falls below the lrMinThroughput value (for example, one of its links fails, and the maximum supported throughput falls to 1000 Mbps). Subchannel 2 becomes active and takes over.

Link Redundancy using LACP channels in a High Availability setup

In a high availability (HA) configuration, if you want to configure throughput (throughput parameter) based HA failover and link redundancy (lrMinThroughput parameter) on an LACP channel, you must set the throughput parameter to a value less than or equal to that of the lrMinThroughput parameter.

The maximum supported throughput of an LACP channel is calculated as the maximum supported throughput of the active subchannel.

If the throughput parameter value is equal to or less than the lrminthroughput parameter value, HA failover occurs when both of the following conditions exist at the same time:

- None of the subchannels' maximum supported throughput meet the lrMinThroughput parameter value.
- The maximum supported throughput of the LACP channel does not meet the throughput parameter value

Consider an example of an HA setup that has NetScalers NS1 and NS2, with switches SW1 and SW2. NS1 is connected to NS2 through SW1 and SW2.

On NS1, LACP channel LA/1 is created from interfaces 1/1, 1/2, 1/3, and 1/4. Interfaces 1/1 and 1/2 of NS1 are connected to SW1, and interfaces 1/3 and 1/4 are connected to SW2. Each of the four links supports a maximum throughput of 1000 Mbps.

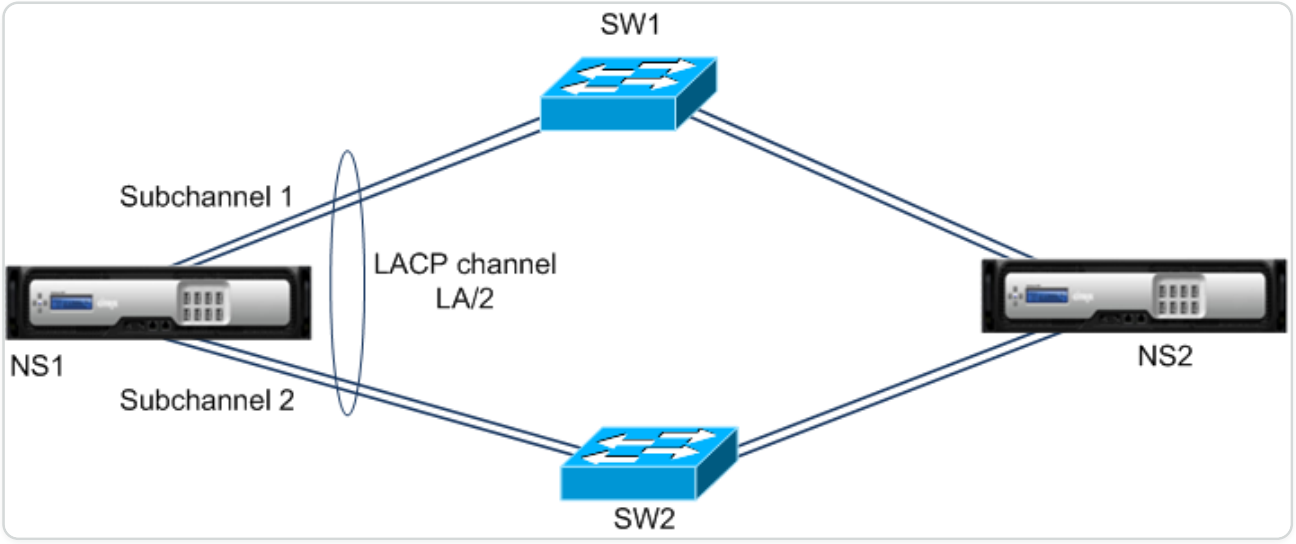

Following are the LACP-parameter settings in this example:

© 1997–2026 Citrix Systems, Inc. All rights reserved.

PARAMETER	VALUE
Throughput	2000
lrminthroughput	2000

NS1 forms two subchannels from LA/1, one subchannel (say subchannel 1) using interfaces 1/1 and 1/2 (connected to SW1), and the other subchannel (subchannel 2) using interfaces 1/3 and 1/4 (connected to SW2). Each of the two subchannels supports a maximum throughput of 2000 Mbps. Applying an algorithm, NS1 makes one subchannel (say subchannel 1) active and the other standby.

Say subchannel 1 is active, and its maximum supported throughput falls below the lrMinThroughput value (for example, one of its links fails, and maximum supported throughput falls to 1000 Mbps). Subchannel 2 becomes active and takes over. HA failover does not occur, because the maximum supported throughput of the LACP channel is not less than the throughput parameter value:

Maximum supported throughput of the LACP channel = Maximum supported throughput of the active channel = Maximum supported throughput of subchannel 2 = 2000 Mbps

If subchannel 2's maximum supported throughput also falls below the lrminthroughput value (for example, one of its links fails, and the maximum supported throughput falls to 1000 Mbps), HA failover occurs, because the maximum supported throughput of the LACP channel is then less than the throughput parameter value:

Configure Link Redundancy using LACP channels

To configure link redundancy for a LACP channel by using the CLI:

At the command prompt, type the following commands to configure the channel and verify the configuration:

- **set channel** \<id> -lrMinThroughput \<positive_integer>
- **show channel**

Example:

```
> set channel la/1 –lrMinThroughput  2000

Done
```

© 1997–2026 Citrix Systems, Inc. All rights reserved.

```
> set channel la/2 –throughput 2000 –lrMinThroughput  2000

Done
```

To configure link redundancy for a LACP channel by using GUI

1. Navigate to System > Network > Channels.
2. In the details pane, select an LACP channel for which you want to configure link redundancy, and then click Edit.
3. In the Configure LACP channel dialog box, set the lrMinThroughput parameter.
4. Click Close.

Redundant Interface Set

NOTE

Link redundancy configuration is not supported on a NetScaler VPX instance hosted on a NetScaler SDX appliance.

A redundant interface set is a set of interfaces where one of the interfaces is active and the remaining ones are standby. If the active interface fails, one of the standby interfaces takes over and becomes active.

The following are the main benefits of using redundant interface sets:

- A redundant interface set ensures connection reliability between the NetScaler appliance and a peer device by providing backup links between them.
- Unlike link redundancy using LACP, no configuration is required on the peer device for a redundant interface set. To the peer device, the redundant interface set appear as individual interfaces and not as a set or collection.
- In a high availability configuration (HA), redundant interface sets can minimize the number the HA failovers.

NOTE

Redundant Interface Set was formerly known as 'NIC bundling' when first introduced in 10.5 release.

© 1997–2026 Citrix Systems, Inc. All rights reserved.

How a Redundant Interface Set Works

For a redundant interface set, the NetScaler appliance derives a MAC address based on an internal algorithm and assigns it to the redundant interface set. This MAC address is shared by all the member interfaces and is used only by the active interface at a time. The active interface broadcasts GARP messages, which contain the MAC address assigned to the redundant interface set and not the interface's own physical MAC address. When the current active interface fails and is taken over by another interface, the new active interface sends GARP messages. The peer device updates its forwarding table with the new active interface information. The standby interfaces do not send any GARP messages. The standby interfaces do not send any packets and they drop any packets they receive.

In a redundant interface set, selection of the member interface as active is based on either of the following factors:

- **Redundant interface priority**. This is a parameter of an interface and it defines the priority of the interface in a redundant interface set for the active member selection. This parameter specifies a positive integer. Lower the value higher the priority of active member selection. The member interface with the highest priority (lowest value) is selected as the active interface of the redundant interface set.
- **Binding order of the member interfaces**. If all the member interfaces have the same redundant interface priority, the member interface that was bound first to the redundant interface set is selected as the active interface of the redundant interface set.

In a redundant interface set, active interface selection is triggered in one of the following events:

- When the current active interface fails or you disable it.
- When you set the priority of a standby interface to a value lower than that of the current active interface. The standby interface takes over as the active interface.
- When you bind an interface whose priority is lower than that of the current active interface. The newly bound interface takes over as the active interface.

Points to Consider for Configuring Redundant Interface Sets

Consider the following points before you configure a redundant interface set:

- In a standalone appliance or an appliance in a high availability setup, a link redundant set is specified in LR/X notation, where X can range from 1 to 4. For example, LR/1.
- In a high availability configuration, redundant interface set configurations do not propagate or synchronize to the secondary node.

© 1997–2026 Citrix Systems, Inc. All rights reserved.

- You can configure a maximum of four redundant interface sets on a NetScaler appliance.
- You can bind a maximum of 16 interfaces to a redundant interface set.
- Member interfaces of a redundant interface set cannot be bound to another redundant interface set.
- Member interfaces of a redundant interface set cannot be bound to a link aggregate (LA) channel.
- LA channels cannot be bound to a redundant interface set.
- Redundant interface sets cannot be bound to an LA channel.
- In a cluster setup:
  - Redundant interface sets cannot be bound to a cluster link aggregation.
  - A link redundant set is specified in N/LR/X notation (for example, 1/LR/3). Where: N is the ID of the cluster node on which the redundant interface set is to be created. X is a link-redundant set identifier on a cluster node. X can range 1–4.
  - A cluster link aggregation cannot be bound to a redundant interface set.
  - A redundant interface set can include only the interfaces of the node to which the redundant interface set belongs.
  - An Existing elink redundancy set configuration on a standalone appliance automatically changes to cluster notation (N/LR/X) after the appliance is added to a cluster setup.

Configuration Steps

Configuring a redundant interface set on a NetScaler appliance consists of the following tasks:

- **Create a redundant interface set**. Use the channel command operation for creating a redundant interface set.

  In a standalone appliance or an appliance in a high availability setup, a link redundant set is specified in LR/X notation, where X can range from 1 to 4. For example, LR/1.

  In a cluster setup, a link redundant set is specified in N/LR/X (for example, 1/LR/3), where: N is the ID of the cluster node on which the redundant interface set is to be created; X is the link redundant set identifier on a cluster node. X can range 1–4.
- **Bind interfaces to the redundant interface set**. Associate the desired interfaces with the redundant interface set. An interface cannot be a part of multiple redundant interface sets.

© 1997–2026 Citrix Systems, Inc. All rights reserved.

- **(Optional) Set a redundant interface priority on the member interface**. Use the interface command operation for setting the redundant interface priority on a desired member interface of a redundant interface set.

To create a redundant interface set by using the CLI:

At the command prompt:

- add channel \<ID>
- show channel \<ID>

To bind interfaces to a redundant interface set by using the CLI:

At the command prompt:

- bind channel \<ID> \<ifnum>
- show channel \<ID>

To set a redundant interface priority of an interface by using the CLI:

At the command prompt:

- set interface \<ID> -lrsetpriority \<positive_integer>
- show interface \<ID>

Sample configuration 1:

In the following example, a redundant interface set LR/1 is created, and interfaces 1/1, 1/2, 1/3, and 1/4 are bound to LR/1. The redundant interface priority is set to a default value of 1024 for all these member interfaces. Output of the show channel command displays that the interface 1/1 is the current active interface for the redundant interface set lr/1.

```
> add channel lr/1

 Done

> bind channel lr/1 1/1 1/2 1/3 1/4

 Done

> show channel

1)    Interface LR/1 (Link Redundant) #23
```

© 1997–2026 Citrix Systems, Inc. All rights reserved.

```
        flags=0x100c020 <ENABLED, UP, LINKREDUNDANT, UP, HAMON, 802.1q>

        MTU=1500, native vlan=1, MAC=36:97:a2:b7:6b:a9, uptime 0h00m00s

        Requested: media NONE, speed AUTO, duplex NONE, fctl OFF,

                 throughput 0

        Actual: throughput 1000

        LLDP Mode: NONE,

        RX: Pkts(1) Bytes(52) Errs(0) Drops(1) Stalls(0)

        TX: Pkts(2) Bytes(84) Errs(0) Drops(4) Stalls(0)

        NIC: InDisc(0) OutDisc(0) Fctls(0) Stalls(0) Hangs(0) Muted(0)

        Bandwidth thresholds are not set.

                1/1: UTP-1000-FULL-OFF          UP  0h14m06s    LR Active
Member

                1/2: UTP-1000-FULL-OFF          UP  0h14m06s    LR
Inactive Member

                1/3: UTP-1000-FULL-OFF          UP  0h14m06s    LR
Inactive Member

                1/4: UTP-1000-FULL-OFF          UP  0h14m06s    LR
Inactive Member

Done
```

Sample configuration 2:

In the following example, a redundant interface priority of the member interface 1/4 is set to 100, which is lower than the set redundant interface priority of all the other member interfaces of LR/1.

Output of the show channel command displays that the interface 1/4 is the current active interface for the redundant interface set LR/1.

© 1997–2026 Citrix Systems, Inc. All rights reserved.

```
> set interface 1/4 -lrsetPriority 100

Done

> show channel

1)      Interface LR/1 (Link Redundant) #23

        flags=0x100c020 <ENABLED, UP, LINKREDUNDANT, UP, HAMON, 802.1q>

        MTU=1500, native vlan=1, MAC=36:97:a2:b7:6b:a9, uptime 0h00m00s

        Requested: media NONE, speed AUTO, duplex NONE, fctl OFF,

                 throughput 0

        Actual: throughput 1000

        LLDP Mode: NONE,

        RX: Pkts(1) Bytes(52) Errs(0) Drops(1) Stalls(0)

        TX: Pkts(2) Bytes(84) Errs(0) Drops(4) Stalls(0)

        NIC: InDisc(0) OutDisc(0) Fctls(0) Stalls(0) Hangs(0) Muted(0)

        Bandwidth thresholds are not set.

                1/1: UTP-1000-FULL-OFF          UP  0h14m06s    LR
Inactive Member

                1/2: UTP-1000-FULL-OFF          UP  0h14m06s    LR
Inactive Member

                1/3: UTP-1000-FULL-OFF          UP  0h14m06s    LR
Inactive Member

                1/4: UTP-1000-FULL-OFF          UP  0h14m06s    LR Active
Member

Done
```

Sample configuration 3:

© 1997–2026 Citrix Systems, Inc. All rights reserved.

Consider a cluster setup of four nodes N1, N2, N3, and N4. In this example, redundant interface set 1/LR/3 is created on node N1, and interfaces 1/1/1, 1/1/2, and 1/1/3 are bound to it. The redundant interface priority is set to a default value of 1024 for all these member interfaces. Output of the show channel command indicates that interface 1/1/1 is the current active interface for redundant interface set 1/LR/3.

```
    > add channel 1/LR/3



    Done

    > bind channel 1/LR/3 1/1/1 1/1/2 1/1/3



    Done

    > show channel

    1)    Interface 1/LR/3 (Link Redundant) #14

            flags=0x100c020 <ENABLED, UP, LINKREDUNDANT, UP, HAMON,
802.1q>

            MTU=1500, native vlan=1, MAC=36:97:a2:b7:6b:a9, uptime
0h00m00s

            Requested: media NONE, speed AUTO, duplex NONE, fctl OFF,

            throughput 0

            Actual: throughput 1000

            LLDP Mode: NONE,

            RX: Pkts(66) Bytes(4406) Errs(0) Drops(82) Stalls(0)

            TX: Pkts(55) Bytes(2626) Errs(0) Drops(145) Stalls(0)

            NIC: InDisc(0) OutDisc(0) Fctls(0) Stalls(0) Hangs(0) Muted(0)
```

© 1997–2026 Citrix Systems, Inc. All rights reserved.

```
            Bandwidth thresholds are not set.



            1/1/1: UTP-1000-FULL-OFF UP  0h14m06s LR Active Member

            1/1/2: UTP-1000-FULL-OFF UP  0h14m06s LR Inactive Member

            1/1/3: UTP-1000-FULL-OFF UP  0h14m06s LR Inactive Member


    Done
```

Binding an SNIP address to an Interface

You can now bind a NetScaler owned SNIP address to an interface without using Layer 3 VLANs. Any packets related to the SNIP address will go only through the bound interface.

This feature can be useful in a scenario where the upstream switch does not support Link Aggregation channels and you want the NetScaler appliance to load balance traffic, originated from a server, across the four links to the upstream switch as shown in the following illustration.

© 1997–2026 Citrix Systems, Inc. All rights reserved.

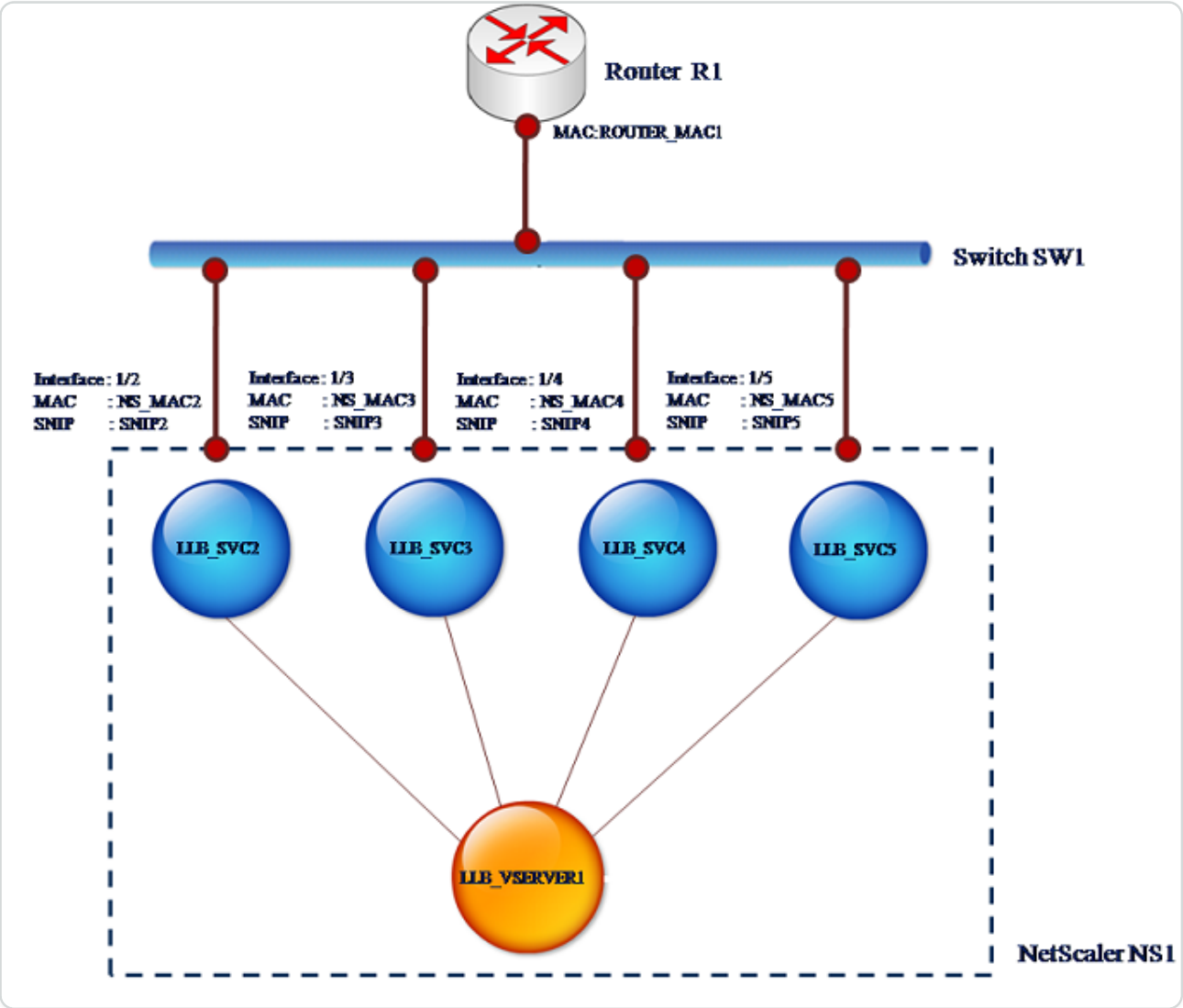

The following tables describe the example settings for the scenario:

ENTITY	NAME	VALUE
SNIP addresses on NS1	SNIP2 (for reference purpose only)	10.10.10.2
	SNIP3 (for reference purpose only)	10.10.10.3
	SNIP4 (for reference purpose only)	10.10.10.4
	SNIP5 (for reference purpose only)	10.10.10.5
LLB virtual server on NS1	LLB_VSERVER1	-

© 1997–2026 Citrix Systems, Inc. All rights reserved.

ENTITY	NAME	VALUE
Transparent monitor on NS1	TRANS_MON	-
LLB services on NS1	LLB_SVC2	10.10.10.240
	LLB_SVC3	10.10.10.120
	LLB_SVC4	10.10.10.60
	LLB_SVC5	10.10.10.30
MAC address of interface 1/2 on NS1	NS_MAC_2 (for reference purpose only)	00:e0:ed:0f:bc:e0
MAC address of interface 1/3 on NS1	NS_MAC_3 (for reference purpose only)	00:e0:ed:0f:bc:df
MAC address of interface 1/4 on NS1	NS_MAC_4 (for reference purpose only)	00:e0:ed:0f:bc:de
MAC address of interface 1/5 on NS1	NS_MAC_5 (for reference purpose only)	00:e0:ed:1c:89:53
IP address of Router R1	Router_IP (for reference purpose only)	10.10.10.1
MAC address of interface of R1	ROUTER_MAC1 (for reference purpose only)	00:21:a1:2d:db:cc

To configure the example settings:

1. Add four different SNIPs in different subnet ranges. This is for ARP to be resolved on four different links. For more information on creating a SNIP address, see Configuring Subnet IP Addresses (SNIPs).

   CLI example:

```
> add ns ip 10.10.10.2 255.255.255.0 -type SNIP

 Done

> add ns ip 10.10.10.3 255.255.255.128 –type SNIP
```

© 1997–2026 Citrix Systems, Inc. All rights reserved.

```
Done

> add ns ip 10.10.10.4 255.255.255.192 –type SNIP

Done

> add ns ip 10.10.10.5 255.255.255.224 –type SNIP

Done
```

2. Add four different dummy services in the added SNIP subnets. This is to ensure that the traffic is sent out with source IP as one of the four configured SNIPs. For more information on creating a service, see Set up basic load balancing.

   CLI example:

```
> add service LLB_SVC2 10.10.10.240 any *

 Done

> add service LLB_SVC3 10.10.10.120 any *

 Done

> add service LLB_SVC4 10.10.10.60 any *

 Done

> add service LLB_SVC5 10.10.10.30 any *

 Done
```

3. Add a transparent ping monitor for monitoring the gateway. Bind the monitor to each of the configured dummy services. This is to make the state of the services as UP. For more information on creating a transparent monitor, see Configure monitors in a load balancing setup.

   CLI example:

© 1997–2026 Citrix Systems, Inc. All rights reserved.

```
> add monitor TRANS_MON ping -destIP 10.10.10.1 -transparent YES

 Done

> bind monitor TRANS_MON LLB_SVC2

 Done

> bind monitor TRANS_MON LLB_SVC3

 Done

> bind monitor TRANS_MON LLB_SVC4

 Done

> bind monitor TRANS_MON LLB_SVC5

 Done
```

4. Add a link load balancing (LLB) virtual server and bind the dummy services to it. For more information on creating an LLB virtual server, see Configuring a Basic LLB Setup.

   CLI example:

```
> add lb vserver LLB_VSERVER1 any

 Done

> set lb vserver LLB_VSERVER1 -lbmethod ROUNDROBIN

 Done

> bind lb vserver LLB_VSERVER1 LLB_SVC2

 Done

> bind lb vserver LLB_VSERVER1 LLB_SVC2

 Done

> bind lb vserver LLB_VSERVER1 LLB_SVC2
```

© 1997–2026 Citrix Systems, Inc. All rights reserved.

```
 Done

> bind lb vserver LLB_VSERVER1 LLB_SVC2

 Done
```

5. Add the LLB virtual server as the default LLB route. For more information on creating an LLB route see Configuring a Basic LLB Setup.

   CLI example:

```
> add lb route 0.0.0.0 0.0.0.0  LLB_VSERVER1

 Done
```

6. Add an ARP entry for each of the dummy services with the MAC address of the gateway. This way the gateway is reachable through these dummy services. For more information on adding an ARP entry, see Configuring Static ARP.

   CLI example:

```
> add arp -ipaddress 10.10.10.240 -mac 00:21:a1:2d:db:cc -ifnum 1/2

 Done

> add arp -ipaddress 10.10.10.120 -mac 00:21:a1:2d:db:cc -ifnum 1/3

 Done

> add arp -ipaddress 10.10.10.60 -mac 00:21:a1:2d:db:cc -ifnum 1/4

 Done

> add arp -ipaddress 10.10.10.30 -mac 00:21:a1:2d:db:cc -ifnum 1/5

 Done
```

7. Bind a specific interface to an SNIP by adding an ARP entry for each of these SNIPs. This is to ensure that the response traffic will reach the same interface through which the request went out. For more information on adding an ARP entry, see Configuring Static ARP.

© 1997–2026 Citrix Systems, Inc. All rights reserved.

CLI example:

```
> add arp -ipAddress 10.10.10.2 -mac 00:e0:ed:0f:bc:e0 -ifnum 1/2

 Done

> add arp -ipAddress 10.10.10.3 -mac 00:e0:ed:0f:bc:df -ifnum 1/3

 Done

> add arp -ipAddress 10.10.10.4 -mac 00:e0:ed:0f:bc:de -ifnum 1/4

 Done

> add arp -ipAddress 10.10.10.5 -mac 00:e0:ed:1c:89:53 -ifnum 1/5

 Done
```

Monitor the Bridge Table and Changing the Aging time

NetScaler appliance bridges frames on the basis of bridge table lookup of the destination MAC address and the VLAN ID. However, the appliance performs forwarding only when Layer 2 mode is enabled.

The bridge table is dynamically generated, but you can display it, modify the aging time for the bridge table, and view bridging statistics. All the MAC entries in the bridge table are updated with the aging time.

To set the aging time of bridge table entries by using the CLI:

At the command prompt, type:

- **set l2param** -**bridgeagetimeout** \<positive_integer>
- **show l2param**

Example:

```
> set l2param -bridgeagetimeout 90

 Done
```

To view the statistics of a bridge table by using the CLI:

© 1997–2026 Citrix Systems, Inc. All rights reserved.

At the command prompt, type:

- **stat bridge**

To set the aging time of bridge table entries by using the GUI:

Navigate to **System** > **Network**. On the **Network** page, in the **Settings** section, click **Configure Layer2 Parameters** and set the **Timeout Value For The Bridge Table Entries (seconds)** parameter.

To view the statistics of a bridge table by using the GUI:

Navigate to **System** > **Network** > **Bridge Table**, select the MAC address, and click **Statistics**.

NetScaler Appliances in Active-Active Mode Using VRRP

An active-active deployment, in addition to preventing downtime, makes efficient use of all the NetScaler appliances in the deployment. In active-active deployment mode, the same VIPs are configured on all NetScaler appliances in the configuration, but with different priorities, so that a given VIP can be active on only one appliance at a time.

The active VIP is called the master VIP, and the corresponding VIPs on the other NetScaler appliances are called the backup VIPs. If a master VIP fails, the backup VIP with the highest priority takes over and becomes the master VIP. All the NetScaler appliances in an active-active deployment use the Virtual Router Redundancy Protocol (VRRP) protocol to advertise their VIPs and the corresponding priorities at regular intervals.

NetScaler appliances in active-active mode can be configured so that no NetScaler is idle. In this configuration, different sets of VIPs are active on each NetScaler. For example, in the following diagram, VIP1, VIP2, VIP3, and VIP4 are configured on appliances NS1, NS2, and NS3. Because of their priorities, VIP1 and VIP 2 are active on NS1, VIP3 is active on NS2 and VIP 4 is active on NS3. If, for example, NS1 fails, VIP1 on NS3 and VIP2 on NS2 become active.

Figure 1. An Active-Active Configuration

© 1997–2026 Citrix Systems, Inc. All rights reserved.

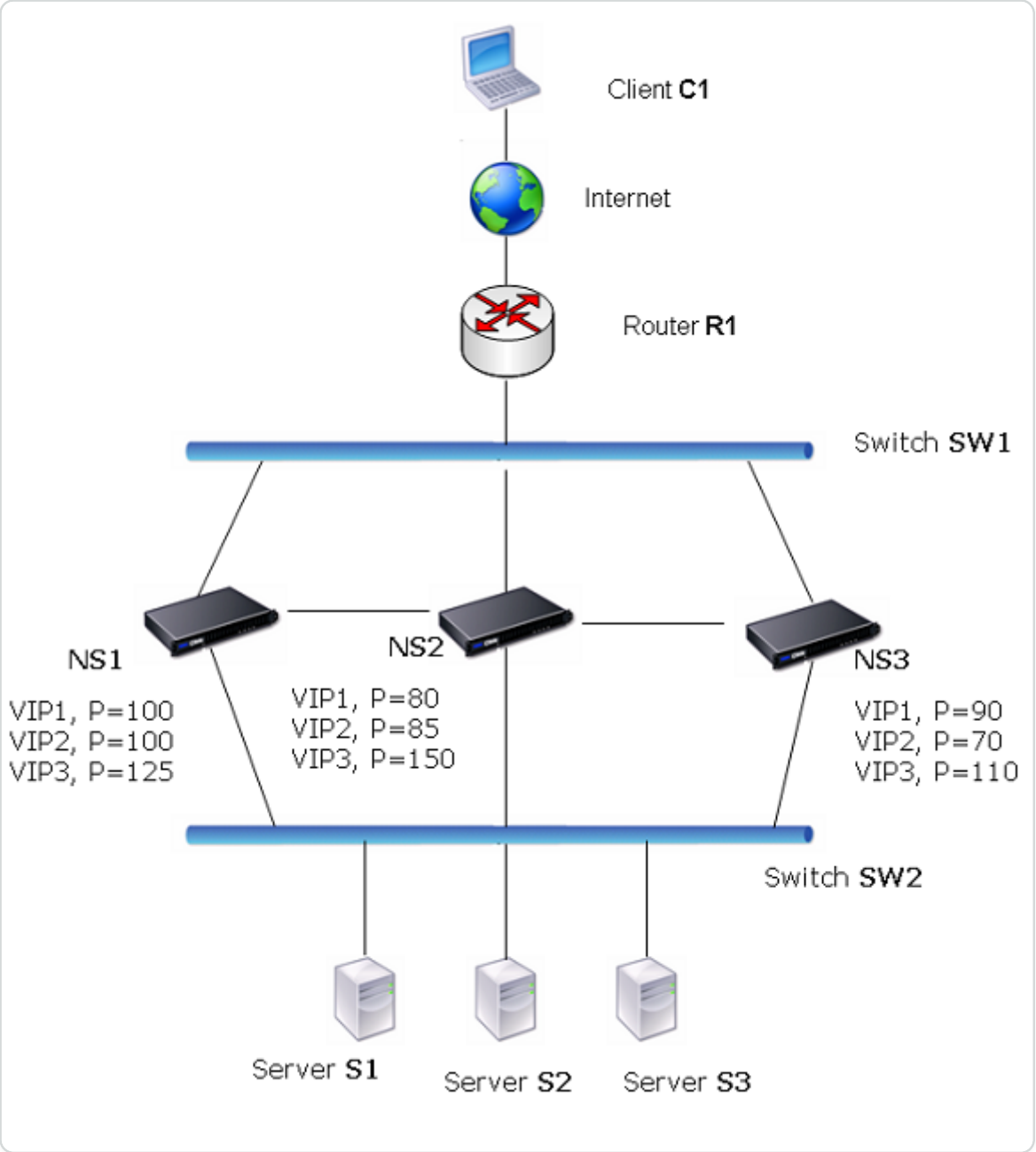

The NetScaler appliances in the above diagram process traffic as follows:

1. Client C1 sends a request to VIP1. The request reaches R1.
2. R1 does not have an ARP entry for VIP1, so it broadcasts an ARP request for VIP1.
3. VIP1 is active in NS1, so NS1 replies with a source MAC address as the virtual MAC (for example virtual MAC1) associated with VIP1, and VIP1 as the source IP address.
4. SW1 learns the port for VIP1 from the ARP reply and updates its bridge table.
5. R1 updates the ARP entry with virtual MAC1 and VIP1.
6. R1 forwards the packet to the VIP1 on NS1.
7. NS1's load balancing algorithm selects server S2, and NS1 opens a connection between one of its SNIP addresses and S2.

© 1997–2026 Citrix Systems, Inc. All rights reserved.

8. S2 replies to the SNIP on the NetScaler.
9. NS1 sends S2's reply to the client. In the reply, NS1 inserts MAC address of the physical interface as the source MAC address and VIP1 as the source IP address.
10. Should NS1 fail, the NetScaler appliances use the VRRP protocol to select the VIP1 with the highest priority. In this case, VIP1 on NS3 becomes active, and the following two steps update the active-active configuration.
11. NS3 broadcasts a GARP message for VIP1. In the message, virtual MAC1 is the source MAC address and VIP1 is the source IP address.
12. SW1 learns the new port for virtual MAC1 from the GARP broadcast and updates its bridge table to send subsequent client requests for VIP1 to NS3. R1 updates its ARP table.

The priority of a VIP can be modified by health tracking. If you enable health tracking, you should make sure that preemption is also enabled, so that a VIP whose priority is lowered can be preempted by another VIP.

In some situations, traffic might reach a backup VIP. To avoid dropping such traffic, you can enable sharing, on a per-node basis, as you create an active-active configuration. Or you can enable the global send to master option. On a node on which sharing is enabled, it takes precedence over send to master.

Health Tracking

Base priority (BP-range 1-255) ordinarily determines which VIP is the master VIP, but effective priority (EP) can also affect the determination.

For example, if a VIP on NS1 has a priority of 101 and same VIP on NS2 has a priority of 99, the VIP on NS1 is active. However, if two vservers are using the VIP on NS1 and one of them goes DOWN, health tracking can reduce the EP of VIP on NS1. VRRP then makes the VIP on NS2 the active VIP.

Following are the health tracking options for modifying EP:

- **NONE.** No tracking. EP = BP
- **ALL.** If all virtual servers are UP, then EP = BP. Otherwise, EP = 0.
- **ONE.** If at least one virtual server is UP, then EP = BP. Otherwise, EP = 0.
- **PROGRESSIVE.** If ALL virtual servers are UP, then EP = BP. If ALL virtual servers are DOWN then EP = 0. Otherwise EP = BP (1 - K/N), where N is the total number of virtual servers associated with the VIP and k is the number of virtual servers that are down.

© 1997–2026 Citrix Systems, Inc. All rights reserved.

Note: If you specify a value other than NONE, preemption should be enabled, so that the backup VIP with the highest priority becomes active if the priority of the master VIP is downgraded.

Preemption

Preemption of an active VIP by another VIP that attains a higher priority is enabled by default, and normally should be enabled. In some cases, however, you may want to disable it. Preemption is a per-node setting for each VIP.

Preemption can occur in the following situations:

- An active VIP goes down and a VIP with a lower priority takes its place. If the VIP with the higher priority comes back online, it preempts the currently active VIP.
- Health tracking causes the priority of a backup VIP to become higher than that of the active VIP. The backup VIP then preempts the active VIP.

Sharing

In the event that traffic reaches a backup VIP, the traffic is dropped unless the sharing option is enabled on the backup VIP. This behavior is a per node setting for each VIP and is disabled by default.

In the figure **An Active-Active Configuration** VIP1 on NS1 is active and VIP1 VIPs on NS2 and NS3 are backups. Under certain circumstances, traffic may reach VIP1 on NS2. If Sharing is enabled on NS2, this traffic is processed instead of dropped.

Configuring Active-Active Mode

On each NetScaler appliance that you want to deploy in active-active mode, you must add a virtual MAC and bind the virtual MAC to a VIP. The virtual MAC for a given VIP must be same on each appliance. For example, if VIP 10.102.29.5, is created on the appliances, a virtual router ID (VRID) must be created on each NetScaler and bound to VIP 10.102.29.5 on each NetScaler. When you bind a virtual MAC to a VIP, the appliance sends VRRP advertisements to each VLAN that is bound to that VIP. The virtual MAC can be shared by different VIPs configured on the same NetScaler.

Configuring IPv4 Active-Active Mode

Perform the following tasks on each of the NetScaler appliances to be included in the active-active configuration:

- **Add a virtual MAC address**. Add a virtual MAC address by adding a VRID. You can also specify a priority and enable or disable preemption and sharing on this VRID address.

© 1997–2026 Citrix Systems, Inc. All rights reserved.

- **Add a VIP address and associate the virtual MAC's VRID**. Add a VIP address and set the VRID parameter to the newly created VRID. The attributes of the VRID (for example, priority and preemption) are bound to this VIP address. **Note**: The same VIP address must be added to all the other NetScaler appliances.

To add a virtual MAC address by using the CLI

At the command prompt, type:

- **add vrID** \<id>
- **show vrid**

To add a VIP address by using the CLI:

At the command prompt, type:

- **add ns ip** \<IPv4Address> -type VIP -vrid \<value>
- **show ns ip**

To configure a virtual MAC by using the GUI:

1. Navigate to **System** > **Network** > **VMAC**, on the **VMAC** tab, add a new virtual MAC, or edit an existing virtual MAC.
2. Set the following parameters:
    - Virtual Router ID
    - Priority
    - Tracking
    - Preemption
    - Sharing

To configure a VIP address and associate the VRID to it by using the GUI:

1. Navigate to **System** > **Network** > **IPs**, on the **IPV4s** tab, add an IP address of type VIP.
2. While adding the IP address, select the virtual router ID from the **Virtual Router Id** drop down box.

Sample Configuration:

The following sample configuration is for deploying NetScaler appliances NS1 and NS2 in IPv4 active-active mode. VIP address 203.0.113.10 is configured on both NS1 and NS2, with a different

© 1997–2026 Citrix Systems, Inc. All rights reserved.

priority value on each appliance. On each appliance, this VIP address is bound to a virtual MAC address. 203.0.113.10 is master on NS2, because its priority (200) on NS2 is higher than on NS1 (100).

```
Settings on NS1

> add vrid 10 –Priority 100 –Preemption Enabled –sharing Enabled

Done

> add ns ip 203.0.113.10 –type VIP –vrid 10

Done

Settings on NS2

> add vrid 10 –Priority 200 –Preemption Enabled –sharing Enabled

Done

> add ns ip 203.0.113.10 –type VIP –vrid 10

Done
```

© 1997–2026 Citrix Systems, Inc. All rights reserved.

Configuring IPv6 Active-Active Mode

Perform the following tasks on each of the NetScaler appliances to be included in the active-active configuration:

- **Add a virtual MAC6 address**. Add a virtual MAC6 address by adding a VRID6. You can also specify a priority and enable or disable preemption and sharing on this VRID6 address.
- **Add a VIP6 address**. Add a VIP6 address. Set the VRID6 parameter to the VRID6 of the newly created virtual MAC6.The attributes of the virtual MAC6 (for example, priority and preemption) are bound to this VIP6 address. **Note**: The same VIP6 address must be added to all the other NetScaler appliances.

To add a virtual MAC6 address by using the CLI:

At the command prompt, type:

- **add vrID6** \<id>
- **show vrID6**

To add a VIP6 address by using the CLI:

At the command prompt, type:

- **add ns ip6** \<IPv6Address> -**type** VIP -**vrid** \<value>
- **show ns ip6**

To configure a virtual MAC6 by using the GUI:

1. Navigate to **System** > **Network** > **VMAC**, on the **VMAC6** tab, add a new virtual MAC6, or edit an existing **VMAC6**.
2. Set the following parameters:
    - Virtual Router ID
    - Priority
    - Preemption
    - Sharing

To configure a VIP6 address and associate the VRID to it by using the GUI:

1. Navigate to **System** > **Network** > **IPs**, on the **IPV6s** tab, add an IPv6 address of type VIP.
2. While adding the VIP6 address, select the VRID6 from the **Virtual Router Id** drop down box.

© 1997–2026 Citrix Systems, Inc. All rights reserved.

Sample Configuration:

The following sample configuration is for deploying NetScaler appliances NS1 and NS2 in IPv6 active-active mode. VIP6 address 2001:db8::5001 is configured on both NS1 and NS2, with a different priority value on each appliance. On each appliance, this VIP6 address is bound to a virtual MAC6 address. 2001:db8::5001 is master on NS2, because it's priority (200) on NS2 is higher than on NS1 (100).

```
Settings on NS1

> add vrid6 10 –Priority 100 –Preemption Enable –sharing Enable



Done

> add ns ip6 2001:db8::5001 –type VIP –vrid6 10



Done

Settings on NS2

> add vrid6 10 –Priority 200 –Preemption Enable –sharing Enable



Done

> add ns ip6 2001:db8::5001 –type VIP –vrid6 10



Done
```

Configuring Send to Master

Usually, the traffic destined to a VIP reaches the NetScaler appliance on which the VIP is active, because an ARP request with the VIP and a virtual MAC on that appliance has reached the upstream router. But in some cases, such as static routes configured on the upstream router for the VIP subnet, or a topology that blocks this route, the traffic can reach a NetScaler appliance on

© 1997–2026 Citrix Systems, Inc. All rights reserved.

which the VIP is in backup state. If you want this appliance to forward the data packets to the appliance on which the VIP is active, you need to enable the send to master option. This behavior is a per node setting and is disabled by default.

For example, in the following diagram, VIP1 is configured on NS1, NS2, and NS3 and is active on NS1. Under certain circumstances, traffic for VIP1 (active on NS1) may reach VIP1 on NS3. When the send to master option is enabled on NS3, NS3 forwards the traffic to NS1 through NS2 by using route entries for NS1.

Figure 1. An Active-Active Configuration with Send to Master Option Enabled

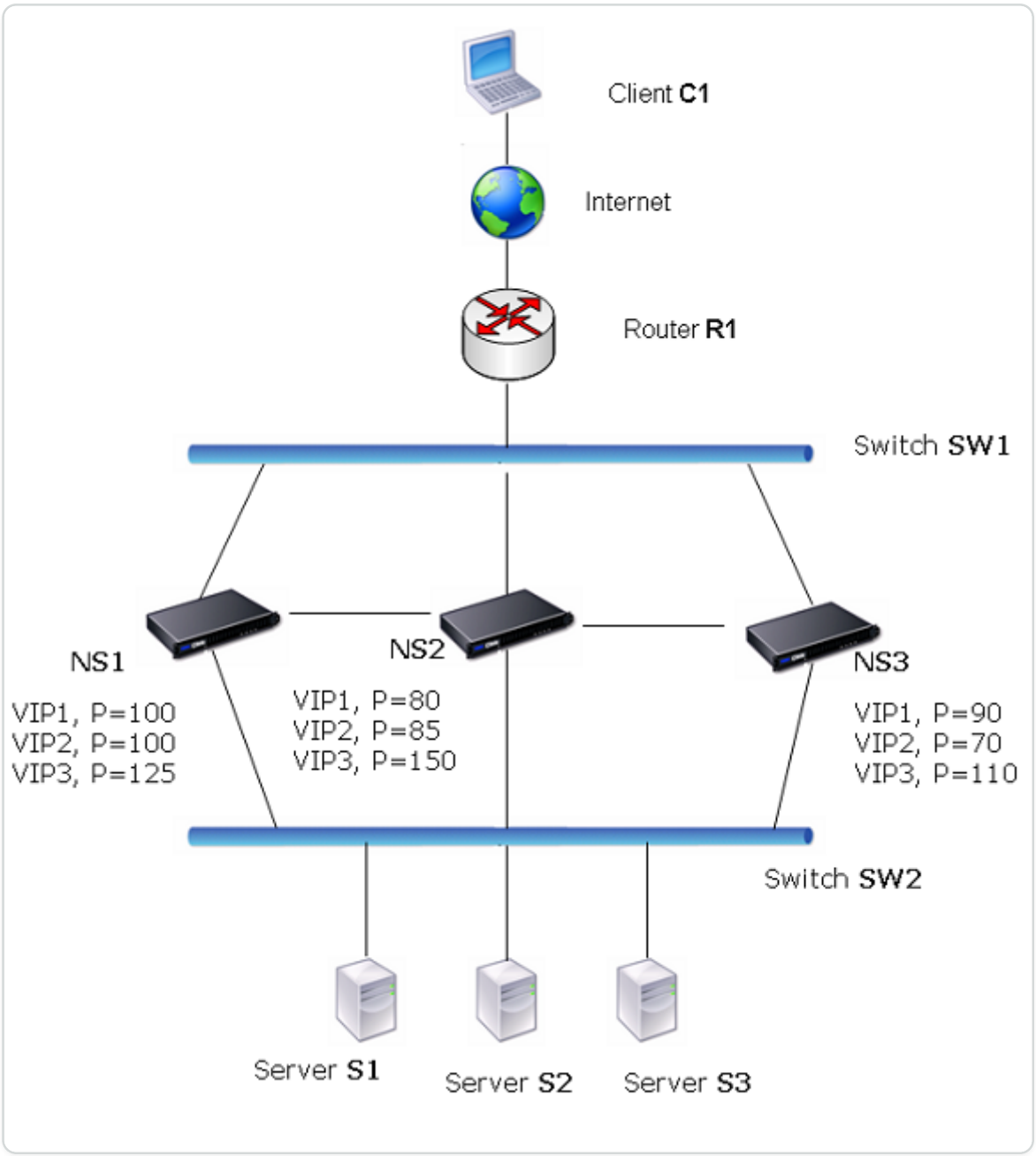

To enable send to master by using the CLI:

At the command prompt, type:

© 1997–2026 Citrix Systems, Inc. All rights reserved.

set vrIDParam -**sendToMaster** (**ENABLED**|**DISABLED**)

Example:

```
> set vrIDParam -sendToMaster ENABLED

 Done
```

To enable send to master by using the GUI:

1. Navigate to **System** > **Network**, in the **Settings** group, click **Virtual Router Parameters**.
2. Select the **Send to Master** option.

Configuring VRRP Communication Intervals

In an active-active deployment, all NetScaler nodes use the Virtual Router Redundancy Protocol (VRRP) to advertise their master VIP addresses and the corresponding priorities in VRRP advertisement packets (hello messages) at regular intervals.

VRRP uses the following communication intervals:

- **Hello Interval**. Interval between the VRRP hello messages that a node of a master VIP address sends to its peer nodes.
- **Dead Interval**. Time after which a node of a backup VIP address considers the state of the master VIP address as DOWN if VRRP hello messages are not received from the node of the master VIP address. After the dead interval, the backup VIP address takes over and becomes the master VIP address.

You can change these intervals to a desired value. Both of these communication intervals are per node setting for all VIP addresses in that node.

To configure VRRP communication intervals by using the CLI:

At the command prompt, type:

- **set vrIDParam**
- **sh vrIDParam**

Example:

© 1997–2026 Citrix Systems, Inc. All rights reserved.

```
> set vrIDParam -helloInterval 500 -deadInterval 2

 Done
```

To configure VRRP communication intervals by using the GUI:

1. Navigate to **System** > **Network**, in the **Settings** group, click **Virtual Router Parameters**.
2. In **Configure Virtual Router Parameter**, set the **Hello Interval** and **Dead Interval** parameters.
3. Click **OK**.

Example 1: Nodes with the Same VRRP Dead Intervals

Consider an active-active deployment consisting of NetScalers NS1, NS2, and NS3. Virtual IP addresses VIP1, VIP2, VIP3 are configured on each of these ADCs. Because of their priorities, VIP1 is active on NS1, VIP2 is active on NS2, and VIP3 is active on NS3.

As shown in the table below, the dead interval is set to the same value (2 seconds) on all the three nodes. The VRRP communication intervals (hello interval and dead interval) of a node apply to all the VRIDs configured on the node, and in turn, apply to all VIP addresses associated with the VRIDs on the node.

On each node, the VIP addresses that are active (master) on that node use the hello interval, and the dead interval is used by the VIP addresses that are inactive (backup) on that node. Preemption is disabled for the VIP addresses in all the three nodes.

The following table lists the settings used in this example: VRRP interval example 1 settings.

© 1997–2026 Citrix Systems, Inc. All rights reserved.

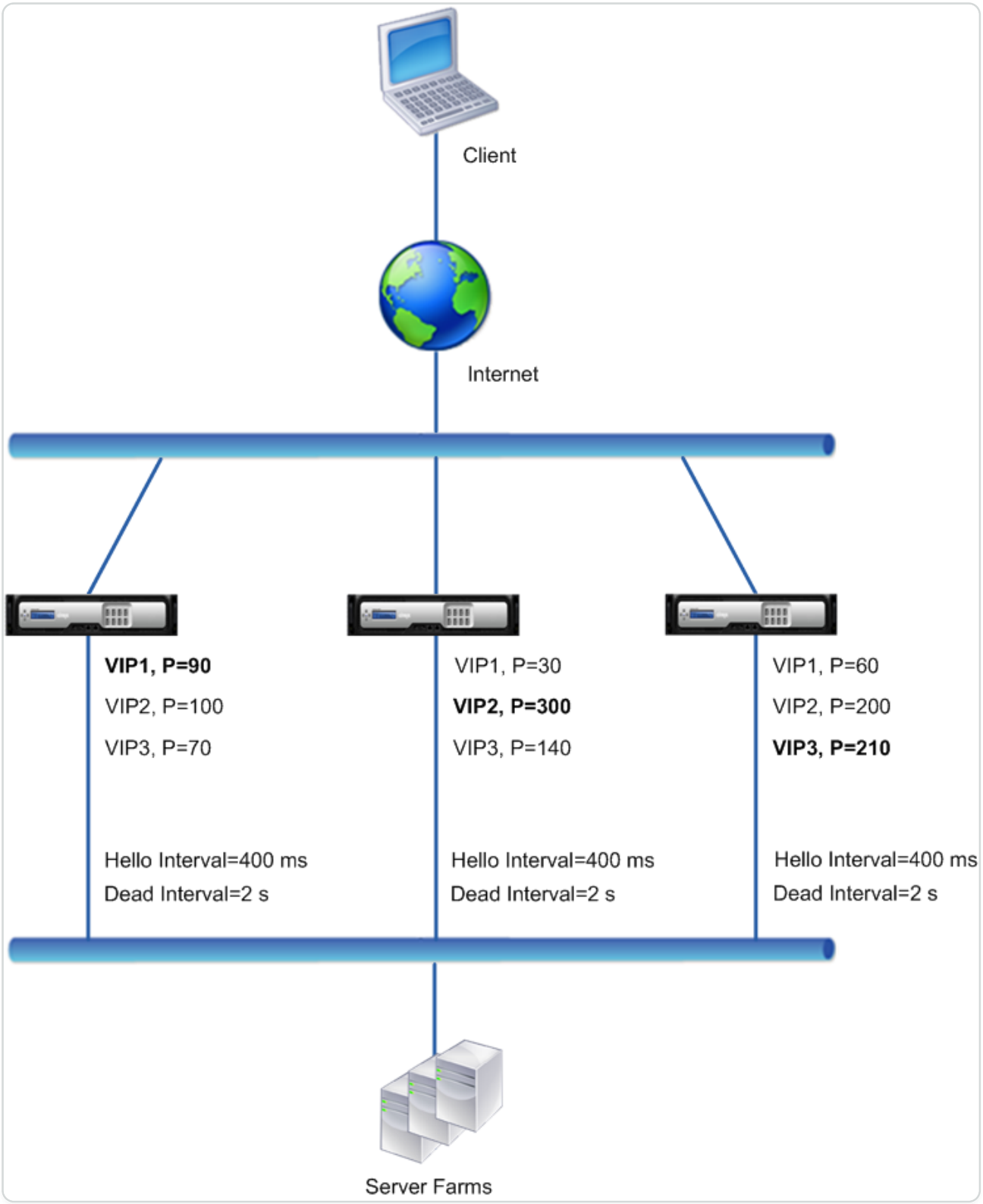

The execution flow is as follows:

1. NS1 sends hello messages at a set hello interval of 400 ms to NS2 and NS3 for the VIP1 address, because VIP1 is active (the master) on NS1. Similarly, NS2 sends hello messages for VIP2, and NS3 sends hello messages for VIP3.

© 1997–2026 Citrix Systems, Inc. All rights reserved.

2. On NS1, the set dead interval applies to VIP2 and VIP3, because they are inactive (backups) on NS1. Similarly, on NS2, the set dead interval applies to VIP1 and VIP3, and on NS3, the set dead interval applies to VIP1 and VIP2.
3. If NS1 goes down, NS2 and NS3 consider NS1 to be down if they receive no hello messages from NS1 for 2 seconds (the dead interval). VIP1 on NS3 takes over and becomes active (master) because its VRID priority (60) is higher than that of VIP1 of NS2 (30).

Example 2: Nodes with Different VRRP Dead Intervals

Consider a VRRP deployment similar to the deployment described in Example1 but with a different dead interval on each node (NS1, NS2, and NS3). Preemption is disabled for the VIP addresses in all the three nodes.

The following table lists the settings used in this example: VRRP interval example 2 settings.

© 1997–2026 Citrix Systems, Inc. All rights reserved.

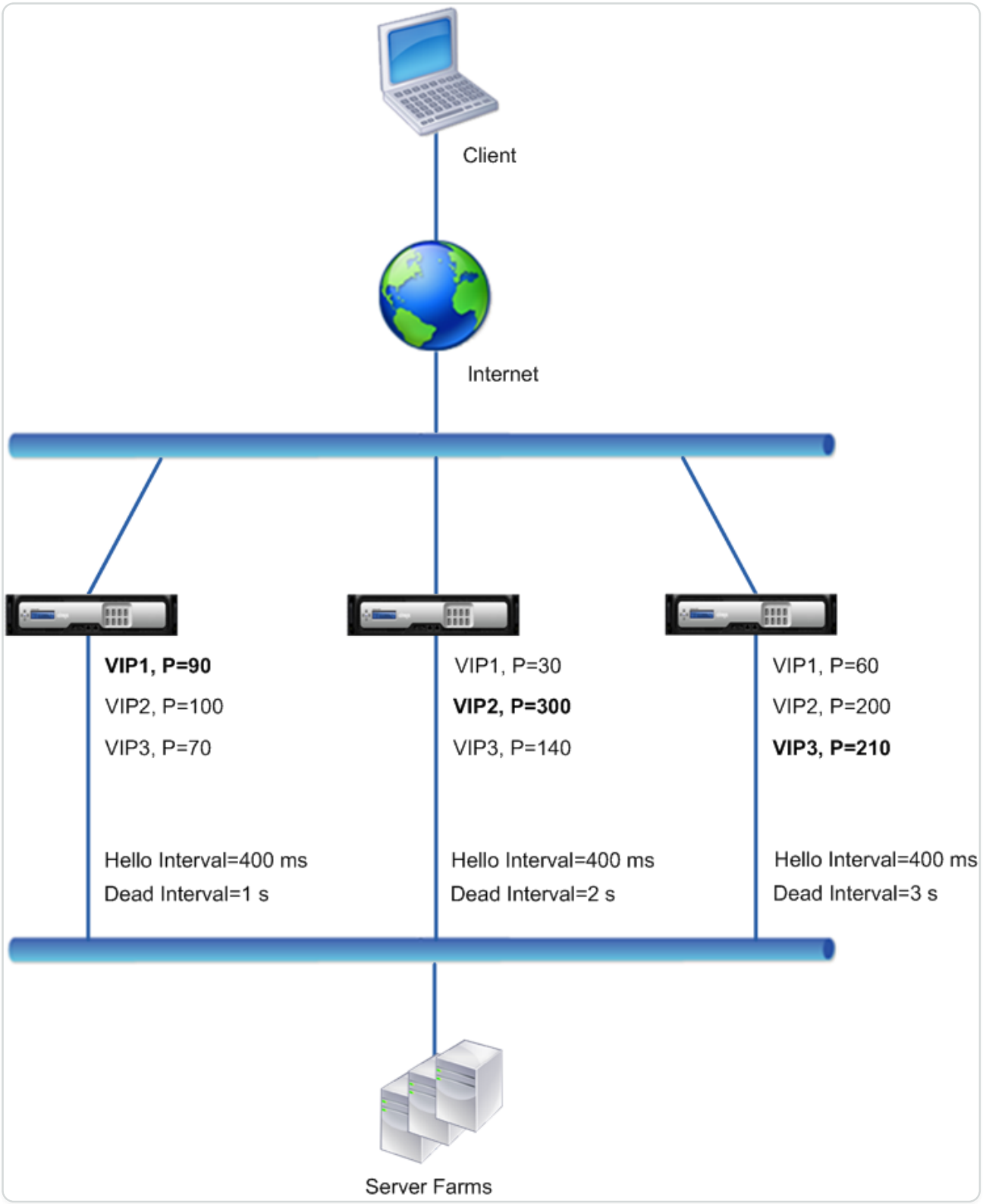

The execution flow is as follows when NS1 goes down:

1. NS2 considers NS1 to be down after not receiving any hello messages from NS1 for 2 seconds (NS2's dead interval).
2. VIP1 on NS2 takes over and becomes active (master). NS2 now starts sending hello messages for VIP1.

© 1997–2026 Citrix Systems, Inc. All rights reserved.

Even though VIP1 on NS3 has a higher VRIP priority (60) than does VIP1 on NS2 (30), NS3's larger dead interval (3 seconds, vs. 2 seconds for NS2), prevents VIP1 on NS3 from taking over before VIP 1 on NS2 has already done so.

Example 3: Nodes with Different Dead Intervals and Preemption Enabled

Consider a VRRP deployment similar to the deployment described in Example1 but with different dead intervals on the three nodes, NS1, NS2, and NS3, and with preemption enabled for the VIP1 address on NS3.

The following table lists the settings used in this example: VRRP interval example 3 settings.

© 1997–2026 Citrix Systems, Inc. All rights reserved.

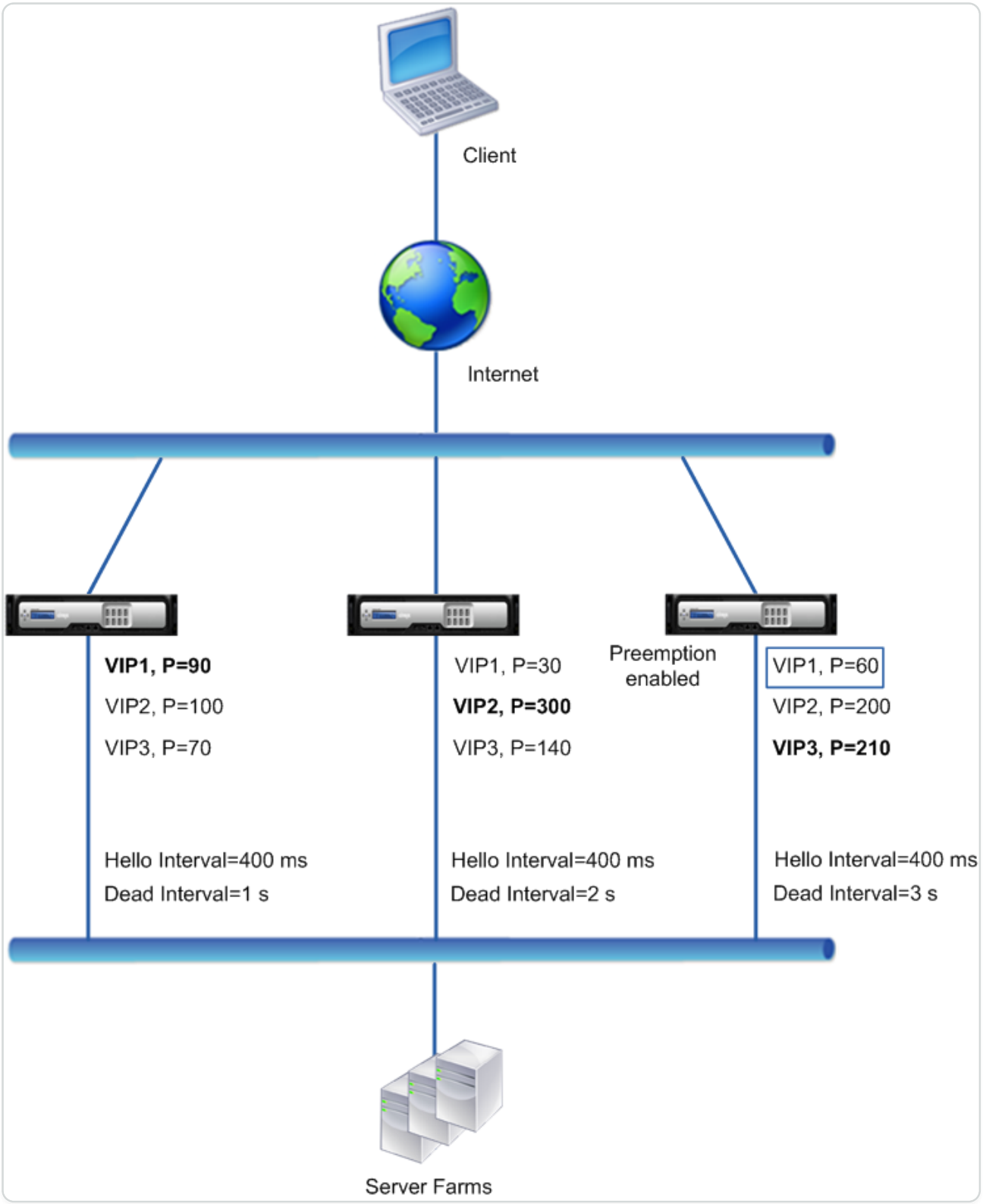

The execution flow is as follows when NS1 goes down:

1. NS2 considers NS1 to down after not receiving any hello messages from NS1 for 2 seconds (NS2's set dead interval). At this time, NS3, with a dead interval of 3 seconds, does not consider NS1 to be down.
2. VIP1 on NS2 takes over and becomes active (master). NS2 now starts sending hello messages for VIP1.

© 1997–2026 Citrix Systems, Inc. All rights reserved.

3. Upon receiving hello messages from NS2 for VIP1, NS3 preempts NS2 for VIP1 because preemption is enabled for VIP1 of NS3 and the VRID priority (60) of VIP1 of NS3 is higher than that (30) of VIP1 of NS2.
4. VIP1 on NS3 takes over and becomes active (master). NS3 now starts sending hello messages for VIP1.

Configuring Health Tracking based on Interface State

To ensure that a backup VIP address takes over as the master VIP before the node of the current master VIP address goes down completely, you can configure a node to change the priority of a VIP address when the state of an interface on the node changes. For example, the node reduces the priority of a VIP address when the state of an interface changes to DOWN, and increases the priority when the state of the interface changes to UP. This feature is a per node configuration for each VIP address.

Example

Consider an active-active deployment consisting of NetScalers NS1, NS2, and NS3. Virtual IP addresses VIP1, VIP2, VIP3, and VIP4 are configured on each of these ADCs. Because of their priorities, VIP1 and VIP4 are active on NS1, VIP2 is active on NS2, and VIP3 is active on NS3.

To ensure that the active VIP addresses on NS1 are taken over by either NS2 or NS3 before NS1 goes down completely, interface-based health tracking is configured for the VIP1 and VIP4 addresses on NS1. Configuring interface-based health tracking for a VIP address includes associating the desired interfaces and setting the reduced priority (trackifNumPriority) parameter for the associated VRID of the VIP address. For example, on NS1, interfaces 1/2, 1/3, and 1/5 are associated to the VRID of VIP1, and reduced priority is set to 20.

Preemption is enabled for these VIP addresses in all three nodes.

The following table lists the settings used in this example: Health tracking example settings.

© 1997–2026 Citrix Systems, Inc. All rights reserved.

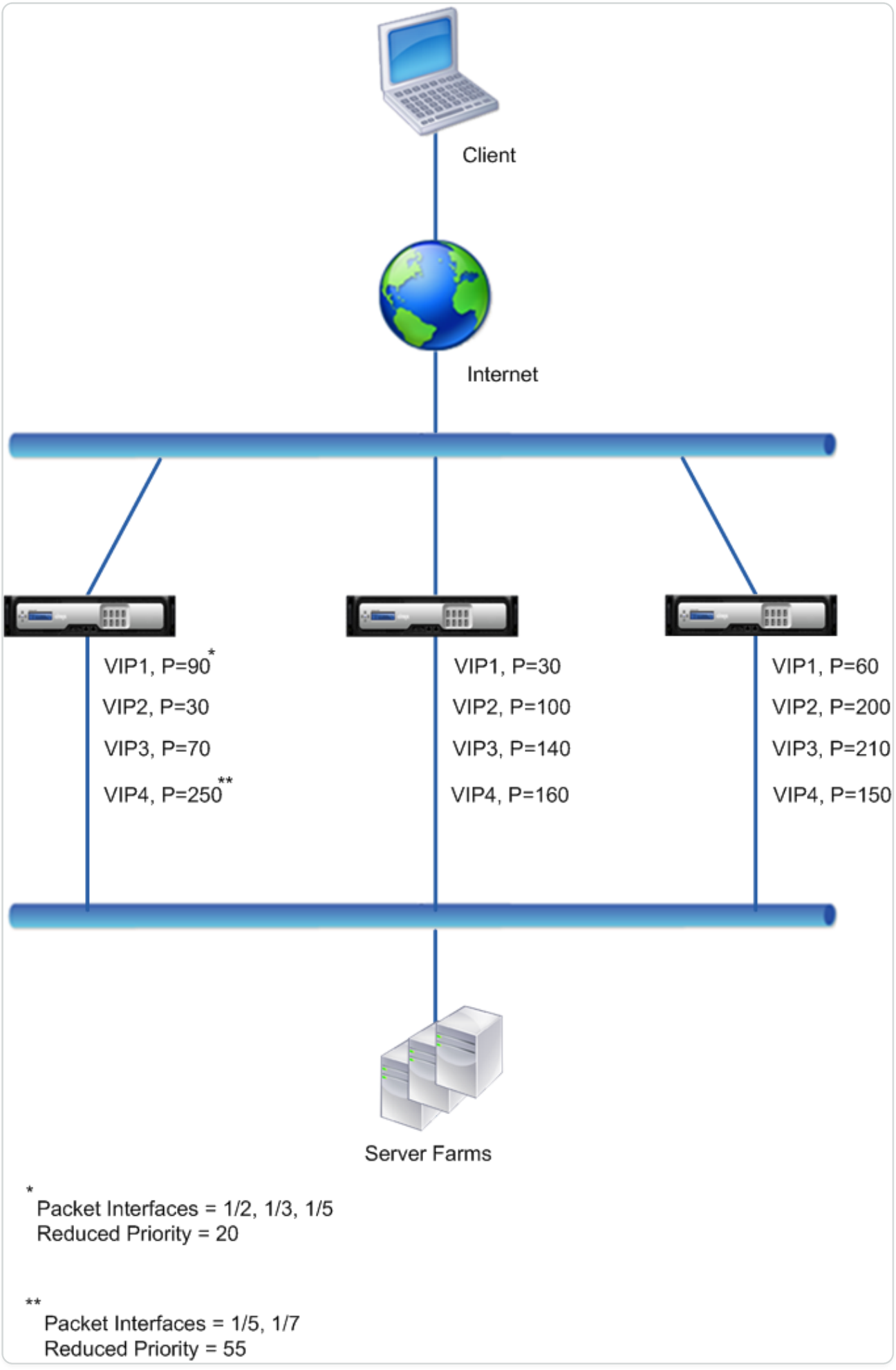

© 1997–2026 Citrix Systems, Inc. All rights reserved.

The execution flow is as follows on NS1 when multiple interface on NS1 goes down:

1. If interface 1/3 goes down, the priority of address VIP1 is reduced by 20 (VIP1's reduced priority value), because interface 1/3 is associated with VIP1:
    - Effective priority of VIP1 = (Current priority - reduced priority) = (90-20) = 70
2. Similarly, if interface 1/5 goes down, the priority of address VIP1 is further reduced:
    - Effective priority of VIP1 = (Current priority - reduced priority) = (70-20) = 50
3. At this point, the effective priority of VIP1 on NS1 is less than the priority of VIP1 on NS3. NS3 preempts NS1 for VIP1. VIP1 on NS3 takes over and becomes active (master).
4. Also, because interface 1/5 is also associated with VIP4, the priority of VIP4 is reduced by the VIP4's reduced priority value (55).
    - Effective priority of VIP4 = (250 - 55) = 195
5. If interface 1/7 goes down, the priority of VIP4 is further reduced:
    - Effective priority of VIP4 = (Current priority - reduced priority) = (195-55) = 145
6. At this point, the effective priority of VIP4 on NS1 is less than the priority of VIP4 on NS2. NS2 preempts NS1 for VIP4. VIP4 on NS3 takes over and becomes active (master). This configuration ensures that none of the four VIP addresses are active on NS1 before it completely goes down.

Configuration Steps for IPv4 Active-Active Mode

To configure this feature on a node for a VIP address, you set the Reduced Priority (trackifNumPriority) parameter, and then associate the interfaces whose state is to be tracked for changing the priority of the VIP address. When any of the associated interface's state changes to DOWN or UP, the node reduces or increases the priority of the VIP address by the configured Reduced Priority (trackifNumPriority) value.

To set reduced priority and bind interfaces to the virtual router ID by using the CLI:

At the command prompt, type:

- **set vrID** \<id>
- **bind vrID** \<id> -**trackifNum** \<interface_name>
- **show vrID** \<id>

Example:

© 1997–2026 Citrix Systems, Inc. All rights reserved.

```
> set vrID 125 -trackifNumPriority 10

Done



> bind vrID 125 -trackifNum 1/4 1/5

Done
```

To set reduced priority and bind interfaces to the virtual router ID by using the GUI:

1. Navigate to **System** > **Network** > **VMAC.**
2. On the **VMACs** tab, select a virtual router ID, and click **Edit**.
3. Under **Configure virtual MAC**, set the **Reduced Priority** parameter.
4. Select the **Interfaces tracked for the VRID** option and, under **Associate Interfaces**, add interfaces to the virtual router ID.

Configuration Steps for IPv6 Active-Active Mode

To configure this feature on a node for a VIP6 address, you set the Reduced Priority (trackifNumPriority) parameter, and then associate the interfaces whose state is to be tracked for changing the priority of the VIP6 address. When any of the associated interface's state changes to DOWN or UP, the node reduces or increases the priority of the VIP6 address by the configured Reduced Priority (trackifNumPriority) value.

To change the priority of a VIP address automatically by using the CLI:

At the command prompt, type one of the following sets of commands.

- If adding a new virtual MAC6:
  - **add vrID6** \<id>
  - **bind vrID6** \<id> -**trackifNum** \<interface_name>
  - **show vrID6** \<id>
- If reconfiguring an existing virtual MAC6:
  - **set vrID6** \<id>
  - **bind vrID6** \<id> -**trackifNum** \<interface_name>

© 1997–2026 Citrix Systems, Inc. All rights reserved.

- **show vrID6** \<id>

Example:

```
> set vrID6 130 -trackifNumPriority 10

Done



> bind vrID6 130 -trackifNum 1/4 1/5

Done
```

Delaying Preemption

By default, a backup VIP address preempts the master VIP address immediately after its priority becomes higher than that of the master VIP. When configuring a backup VIP address, you can specify an amount of time by which to delay the preemption. Preemption delay time is a per-node setting for each backup VIP address.

The preemption delay setting for a backup VIP does not apply in the following conditions:

- The node of the master VIP goes down. In this case, the backup VIP takes over as the master VIP after the dead interval set on the backup VIP's node.
- The priority of the master VIP is set to zero. The backup VIP takes over as the master VIP after the dead interval set on the backup VIP's node.

Example: Delaying Preemption

Consider an active-active deployment consisting of NetScaler appliances NS1 and NS2. Virtual IP address VIP1 is configured on each of these appliances. Because of their priorities, VIP1 is master on NS2. Preemption is enabled and preemption delay time is set for VIP1 on these two nodes.

The following table lists the settings used in this example.

ENTITY AND PARAMETERS	SETTINGS ON NS1	SETTINGS ON NS2
VIP1 (for reference purposes only)	**IP address:** 192.0.1.10, **VRID:** 10, **Priority:** 100, **Preemption:** Enabled,	**IP address:** 192.0.1.10, **VRID: 10**, **Priority:** 200, **Preemption:** Enabled,

© 1997–2026 Citrix Systems, Inc. All rights reserved.

ENTITY AND PARAMETERS	SETTINGS ON NS1	SETTINGS ON NS2
	Preemption delay time: 1000 seconds	**Preemption delay time:** 2000 seconds
Dead Interval	1 Seconds	2 Seconds

Following are some examples of possible preemption behavior in this setup:

- If the priority of VIP1 on NS1 is set to a value (for example, 210) higher than that of VIP1 on NS2, VIP1 on NS1 takes over as master after its set preemption delay time (1000 secs).
- If a third node NS3 with the following VRRP settings is added to this deployment, VIP1 on NS3 becomes master after its set preemption delay time (3000 secs).
    - VIP1
        - VRID: 30
        - IP address:
        - Priority = 300
        - Preemption delay time = 3000 seconds
- If NS2 goes down, VIP1 on NS1 takes over as master after 1 second (set dead interval on NS1). Preemption delay time for VIP1 on NS1 does not apply in this case.
- If NS2 goes down and NS1 restarts, VIP1 on NS1 becomes master 1 second (set dead interval on NS1) after NS1 comes up. Preemption delay time for VIP1 on NS1 does not apply in this case.
- If the priority of VIP1 on NS2 is set to zero, VIP1 goes to standby mode. VIP1 on NS1 takes over as master after 1 second (set dead interval on NS1). Preemption delay time for VIP1 on NS1 does not apply in this case.

Configuring Delay Preemption for IPv4 Active-Active Mode

To configure preemption delay time for a VIP address, you set the preemption delay timer parameter of the associated virtual MAC address. You can the set this parameter when you add the address, or you can modify an existing virtual MAC address.

To configure preemption delay time by using the CLI:

- To set the preemption delay time while adding a virtual MAC, at the command prompt, type:
    - **add vrID** \<id> -**preemptiondelaytimer** \<secs>

© 1997–2026 Citrix Systems, Inc. All rights reserved.

- **show vrID**

- To set the preemption delay time while modifying a virtual MAC, at the command prompt, type:
  - **set vrID** \<id> -**preemptiondelaytimer** \<secs>
  - **show vrID**

To configure preemption delay time by using the GUI:

1. Navigate to **System** > **Network** > **VMAC**.
2. On the **VMAC** tab. While adding a new virtual MAC, or editing an existing virtual MAC, set the **Preemption Delay Timer** parameter.

Sample configuration:

The following configuration uses the settings listed in table in section Example: Delaying Preemption.

```
    Settings on NS1



    > set vrid param –deadInterval 1



    Done



    > add ns ip 192.0.1.10 255.255.255.255 –type VIP



    Done



    > add vrid 10 –Priority 100 –Preemption Enable –preemptiondelaytimer
1000
```

© 1997–2026 Citrix Systems, Inc. All rights reserved.

```
    Done

    > bind ns ip 192.0.1.10 255.255.255.255 –vrid 10

    Done

    Settings on NS2

    > set vrid param –deadInterval 2

    Done

    > add ns ip 192.0.1.10 255.255.255.255 –type VIP

    Done

    > add vrid 20 –Priority 200 –Preemption Enable –preemptiondelaytimer
2000

    Done

    > set ns ip 192.0.1.10 255.255.255.255 –vrid 10
```

© 1997–2026 Citrix Systems, Inc. All rights reserved.

```
Done
```

Configuring Delay Preemption for IPv6 Active-Active Mode

To configure preemption delay time for a VIP6 address, you set the preemption delay timer parameter of the associated virtual MAC6 address. You can the set this parameter when you add the virtual MAC6 address, or you can modify an existing virtual MAC6 address.

To configure preemption delay time by using the CLI:

- To set the preemption delay time while adding a virtual MAC6, at the command prompt, type:
  - **add vrID6** \<id> -**preemptiondelaytimer** \<secs>
  - **show vrID6**
- To set the preemption delay time while modifying a virtual MAC6, at the command prompt, type:
  - **set vrID6** \<id> -**preemptiondelaytimer** \<secs>
  - **show vrID6**

To configure preemption delay time by using the GUI:

1. Navigate to **System** > **Network** > **VMAC**.
2. On the **VMAC6** tab. While adding a virtual MAC6 address, or editing an existing virtual MAC6 address, set the **Preemption Delay Timer** parameter.

Keeping a VIP Address in the Backup State

You can force a VIP address to always stay in backup state. This operation is helpful in maintenance or testing of a VRRP deployment.

When a VIP address is forced to stay in backup state, it does not participate in VRRP state transitions. Also, it cannot become master even if all other nodes go down.

To force a VIP address to stay in backup state, you set the priority of the associated virtual MAC address to zero. To ensure that none of the VIP addresses of a node handle traffic during a maintenance process on the node, set all the priorities to zero.

You can the set the priority of a virtual MAC address while adding or modifying the address.

© 1997–2026 Citrix Systems, Inc. All rights reserved.

To force a VIP address to stay in the backup state by using the CLI:

- To set the priority while adding a virtual MAC, at the command prompt, type:
  - **add vrID** \<id> -**priority** 0
  - **show vrID**
- To set the priority while modifying a virtual MAC, at the command prompt, type:
  - **set vrID** \<id> -**priority** 0
  - **show vrID**

To force a VIP address to stay in backup state by using the GUI:

1. Navigate to **System** > **Network** > **VMAC**.
2. On the **VMAC** tab, while adding a new virtual MAC or editing an existing virtual MAC, set the **Priority** parameter to zero.

Network Visualizer

The network visualizer shows a graphical view of all the interfaces, channels, VLANs, IP addresses, and bindings to VLANs on a NetScaler appliance. An enabled interface or channel has a black label. A disabled interface or channel has a red label.

This complete picture of the appliance's network connections can be useful for detecting flaws in the network design and for optimizing the network. It can also help a new administrator easily understand the appliance's network configuration.

To open the Network Visualizer:

Navigate to **System** > **Network**. In **Monitor Connections**, click **Network Visualizer**.

Configuring Link Layer Discovery Protocol

The NetScaler supports the industry standard (IEEE 802.1AB) Link Layer Discovery Protocol (LLDP). LLDP is a layer 2 protocol that enables the NetScaler to advertise its identity and capabilities to the directly connected devices, and also learn the identity and capabilities of these neighbour devices.

NOTE:

Link Layer Discovery Protocol (LLDP) is supported only in NetScaler MPX platforms.

© 1997–2026 Citrix Systems, Inc. All rights reserved.

Using LLDP, the NetScaler transmits and receives information in the form of LLDP messages known as LLDP packet data units (LLDPUs). An LLDPU is a sequence of type, length, value (TLV) information elements. Each TLV holds a specific type of information about the device that transmits the LLDPDU. The NetScaler sends the following TLVs in each LLDPU:

- Chassis ID
- Port ID
- Time-to-live value
- System name
- System description
- Port description
- System capabilities
- Management address
- Port VLAN ID
- Link aggregation

Note: You cannot specify the TLVs to be sent in LLDP messages.

NetScaler interfaces support the following LLDP modes:

- **NONE**. The interface neither receives from nor transmits LLDP messages to the directly connected device.
- **TRANSMITTER**. The interface transmits LLDP messages to the directly connected device but does not receive LLDP messages from the directly connected device.
- **RECEIVER**. The interface receives LLDP messages from the directly connected device but does not transmit LLDP messages to the directly connected device.
- **TRANSCEIVER**. The interface transmits LLDP messages to and receives LLDP messages from the directly connected device.

The LLDP mode of an interface depends on the LLDP mode configured at the global and the interface levels. The following table shows the modes resulting from the available combinations of global- and interface-level settings: Interface and global level LLDP modes.

Note the following points related to LLDP messages transmitted or received by the NetScaler:

- **Transmitting LLDP messages.** The NetScaler transmits LLDPUs from interfaces that are operating in either TRANSMITTER or TRANSCEIVER LLDP mode.

© 1997–2026 Citrix Systems, Inc. All rights reserved.

Following are the global LLDP transmitting parameters on the NetScaler:

- **Timer**. Interval, in seconds, between LLDPUs that the NetScaler sends to a directly connected device.
- **Holdtime Multiplier**. A multiplier for calculating the duration for which the receiving device stores the LLDP information in its database before discarding or removing it. The duration is calculated as the **Holdtime Multiplier** parameter value multiplied by the Timer parameter value.

- **Receiving LLDP Messages.** The NetScaler stores the LLDPDU information in its Management Information base (MIB). The stored LLDP information is classified or grouped under the ID of the interface that received the LLDPDU. The NetScaler retains this LLDP information for the duration specified in the received LLDPU.

  If the ADC receives another LLDPDU on an interface before the stored LLDP information for that interface is discarded, the ADC replaces the stored LLDP information for that interface with information in the new LLDPDU.

Configuration Steps

Configuring LLDP on a NetScaler appliance consists of the following tasks:

1. **Set global level LLDP parameters.** In this task, you set the global LLDP parameters such as LLDP Timer, Hold Time Multiplier, and LLDP mode.
2. **Set the interface level LLDP parameters.** In this task, you set the LLDP mode for an interface.
3. **(Optional) Display neighbor-device information.** You can display the neighbor-device LLDP information collected on all of the NetScaler's interfaces, or just the LLDP information collected on specified interfaces. If you do not specify an interface, the information is shown for all interfaces.

Following are the prerequisites for configuring LLDP on a NetScaler:

1. Make sure that you understand the standard LLDP protocol (IEEE 802.1AB).
2. Verify that you have configured LLDP on the desired directly connected devices.

CLI procedures

To set global level LLDP parameters by using the CLI:

At the command prompt, type:

© 1997–2026 Citrix Systems, Inc. All rights reserved.

- set lldp param [-
- show lldp param

To configure an interface for LLDP by using the CLI:

At the command prompt, type:

- set interface \<id> -lldpmode \<lldpmode>
- show interface \<id>

To display neighbor device information by using the CLI:

At the command prompt, type one of the following commands:

- show lldp neighbors
- show lldp neighbors \<ifnum>

GUI procedures

To set the global level LLDP parameters by using the GUI:

1. Navigate to System > Network, and click Configure LLDP Parameters.
2. Set the following parameters:
    - Hold Timer Multiplier
    - Timer
    - Mode

To configure an interface for LLDP by using the GUI:

Navigate to System > Network > Interfaces, open the interface, and set the LLDP mode parameter.

To display neighbor device information by using the GUI:

Navigate to System > Network > Interfaces and, in the Action list, select View LLDP Neighbors.

LLDP Support in a Cluster Setup

In a cluster setup, the GUI and CLI display the LLDP neighbour configuration of all or specific cluster nodes when the GUI or CLI is accessed through the Cluster IP address (CLIP). Any change made to the global level LLDP mode is applied to the global level LLDP mode on each of the cluster nodes.

© 1997–2026 Citrix Systems, Inc. All rights reserved.

Consider an example of a cluster setup of three nodes, NS1, NS2, and NS3. Each of these nodes are connected to both routers Router-1 and Router-2. The following output is displayed when the **show lldp neighbor -summary** operation is performed on the Cluster CLI that is accessed through the Cluster IP address (CLIP) of the cluster setup. The output shows the LLDP neighbour information of all these nodes.

```
> show lldp neighbor -summary


Node Id: 1

------------------------------------------------------------

    Interface    ChassisId           PortId     System name

------------------------------------------------------------

1     1/1/1      fe:c7:3b:13:bd:11    1/1         Router-1


2     1/1/2      12:68:7b:9e:4c:11    1/1         Router-2


Node Id: 2

------------------------------------------------------------

    Interface    ChassisId           PortId     System name

------------------------------------------------------------

1     2/1/1      fe:c7:3b:13:bd:12    1/2         Router-1


2     2/1/2      12:68:7b:9e:4c:12    1/2         Router-2
```

© 1997–2026 Citrix Systems, Inc. All rights reserved.

```
Node Id: 3

------------------------------------------------------------

    Interface    ChassisId            PortId     System name

------------------------------------------------------------


1     3/1/1       fe:c7:3b:13:bd:13    1/3        Router-1


2     3/1/2       12:68:7b:9e:4c:13    1/3        Router-2


Done
```

Jumbo Frames

NetScaler appliances support receiving and transmitting jumbo frames containing up to 9216 bytes of IP data. Jumbo frames can transfer large files more efficiently than it is possible with the standard IP MTU size of 1500 bytes.

A NetScaler appliance can use jumbo frames in the following deployment scenarios:

- Jumbo to Jumbo. The appliance receives data as jumbo frames and sends it as jumbo frames.
- Non-Jumbo to Jumbo. The appliance receives data as regular frames and sends it as jumbo frames.
- Jumbo to Non-Jumbo. The appliance receives data as jumbo frames and sends it as regular frames.

The NetScaler appliance supports jumbo frames in a load balancing configuration for the following protocols:

- TCP
- Any protocol over TCP (for example, HTTP)
- SIP

© 1997–2026 Citrix Systems, Inc. All rights reserved.

- RADIUS

Configuring Jumbo Frames Support on a NetScaler Appliance

To enable the NetScaler appliance to support jumbo frames, you set the MTU to more than 1500 on interfaces or LA channels, and on VLANs on which you want the NetScaler appliance to support jumbo frames.

Points to consider before setting the MTU of interfaces, LA channels, or VLANs on a NetScaler appliance

1. When you create an LA channel, the channel takes the MTU of the first bound interface if no MTU is specified for the channel.
2. The MTU for a channel is propagated to all the bound interfaces.
3. When an interface is bound to the channel whose MTU is different from the interface's MTU, the interface goes onto the inactive list.
4. When you change the MTU of a member interface, the interface goes onto the inactive list.
5. When an interface is unbound from the channel, the interface retains the MTU value of the channel.
6. You can set the MTU for an interface, channel, or VLAN to a value in the range of 1500-9216.
7. You cannot set the MTU on the default VLAN. The NetScaler appliance uses the MTU of the interface through which it receives or sends data from or to the default VLAN.
8. For TCP based traffic on a load balancing configuration on a NetScaler appliance, MSSs are set accordingly at each end point for supporting jumbo frames:

    - For a connection between a client and a load balancing virtual server on the NetScaler appliance, the MSS on the NetScaler appliance is set in a TCP profile, which is then bound to the load balancing virtual server.
    - For a connection between the NetScaler appliance and a server, the MSS on NS1 is set in a TCP profile, which is then bound to the service representing the server on the NetScaler appliance.
    - By default, a TCP profile nstcp_default_profile is bound to all TCP based load balancing servers and services on the NetScaler appliance.
    - For supporting jumbo frames, you can either change the MSS value of the TCP profile nstcp_default_profile, or create a custom TCP profile and set its MSS accordingly, and then bind the custom TCP profile to the desired load balancing virtual servers and services.
    - The default MSS value of any TCP profile is 1460.

© 1997–2026 Citrix Systems, Inc. All rights reserved.

CLI procedures

To set the MTU of an interface by using the CLI:

At the command prompt, type:

- set interface \<id> -mtu \<positive_integer>
- show interface \<id>

Example:

```
> set interface 10/1 –mtu 9000

Done
```

To set the MTU of a channel by using the CLI:

At the command prompt, type:

- set channel \<id> -mtu \<positive_integer>
- show channel \<id>

Example:

```
> set channel LA/1 –mtu 9000

Done
```

To set the MTU of a VLAN by using the CLI:

At the command prompt, type:

- add vlan \<id> -mtu \<positive_integer>
- show vlan \<id>

Example:

```
> set vlan 20 –mtu 9000

Done
```

© 1997–2026 Citrix Systems, Inc. All rights reserved.

GUI procedures

To set the MTU of an interface by using the GUI:

Navigate to System > Network > Interfaces, open the interface, and set the Maximum Transmission Unit parameter.

To set the MTU of a channel by using the GUI:

Navigate to System > Network > Channels, open the channel, and set the Maximum Transmission Unit parameter.

To set the MTU of a VLAN by using the GUI:

Navigate to System > Network > VLANs, open the VLAN, and set the Maximum Transmission Unit parameter.

Use Case 1 – Jumbo to Jumbo Setup

Consider an example of a jumbo to jumbo setup in which SIP load balancing virtual server LBVS-1, configured on NetScaler appliance NS1, is used to load balance SIP traffic across servers S1 and S2. The connection between client CL1 and NS1, and the connection between NS1 and the servers support jumbo frames.

Interface 10/1 of NS1 receives or sends traffic from or to client CL1. Interface 10/2 of NS1 receives or sends traffic from or to server S1 or S2. Interfaces 10/1 and 10/2 of NS1 are part of VLAN 10 and VLAN 20, respectively.

For supporting jumbo frames, the MTU is set to 9216, on NS1, for interfaces 10/1, 10/2, and VLANs VLAN 10, VLAN 20.

All other network devices, including CL1, S1, S2, in this setup example are also configured for supporting jumbo frames.

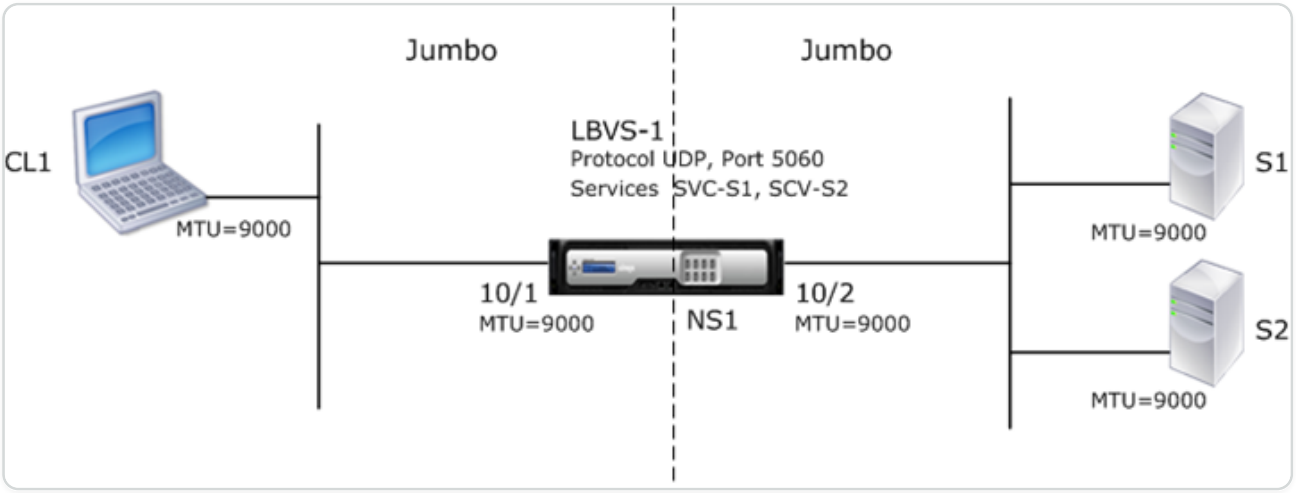

© 1997–2026 Citrix Systems, Inc. All rights reserved.

The following table lists the settings used in the example.

ENTITY	NAME	DETAILS
IP address of client CL1	-	192.0.2.10
IP address of servers	S1	198.51.100.19
	S2	198.51.100.20
SNIP address on NS1	198.51.100.18	
MTU specified for interfaces and VLANs on NS1	10/1	9000
	10/2	9000
	VLAN 10	9000
	VLAN 20	9000
Services on NS1 representing servers	SVC-S1	**IP address:** 198.51.100.19, **Protocol:** SIP, **Port:** 5060
	SVC-S2	**IP address:** 198.51.100.20, **Protocol:** SIP, **Port:** 5060
Load balancing virtual server on VLAN 10	LBVS-1	**IP address:** 203.0.113.15, **Protocol:** SIP, **Port:** 5060, **Bound services:** SVC-S1, SVC-S2

Following is the traffic flow of CL1's request to NS1:

1. CL1 creates a 20000-byte SIP request to send to LBVS-1 of NS1.
2. CL1 sends the request data in IP fragments to LBVS-1. The size of each IP fragment is either equal to or less than the MTU (9000) set on the interface from which CL1 sends these fragments to NS1.
    - Size of the first IP fragment = = = 9000
    - Size of the second IP fragment = = = 9000
    - Size of the last IP fragment= = = 2068

© 1997–2026 Citrix Systems, Inc. All rights reserved.

3. NS1 receives the request IP fragments at interface 10/1. NS1 accepts these fragments, because the size of each of these fragments is equal to or less than the MTU (9000) of interface 10/1.
4. NS1 reassembles these IP fragments to form the 20000-byte SIP request. NS1 processes this request.
5. LBVS-1's load balancing algorithm selects server S1.
6. NS1 sends the request data in IP fragments to S1. The size of each IP fragment is either equal or less than the MTU (9000) of the interface 10/2, from which NS1 sends these fragments to S1. The IP packets are sourced with a SNIP address of NS1.
    - Size of the first IP fragment = = = 9000
    - Size of the second IP fragment = = = 9000
    - Size of the last IP fragment= = = 2068

Following is the traffic flow of S1's response to CL1 in this example:

1. Server S1 creates a 30000-byte SIP response to send to the SNIP address of NS1.
2. S1 sends the response data in IP fragments to the SNIP address of NS1. The size of each IP fragment is either equal to or less than the MTU (9000) set on the interface from which S1 sends these fragments to NS1.
    - Size of the first IP fragment = = = 9000
    - Size of the second and third IP fragment = = = 9000
    - Size of the last IP fragment= = = 3088
3. NS1 receives the response IP fragments at interface 10/2. NS1 accepts these fragments, because the size of each fragment is equal to or less than the MTU (9000) of interface 10/2.
4. NS1 reassembles these IP fragments to form the 30000-byte SIP response. NS1 processes this response.
5. NS1 sends the response data in IP fragments to CL1. The size of each IP fragment is either equal or less than the MTU (9000) of the interface 10/1, from which NS1 sends these fragments to CL1. The IP fragments are sourced with LBVS-1’s IP address.
    - Size of the first IP fragment = = = 9000
    - Size of the second and third IP fragment = = = 9000
    - Size of the last IP fragment= = = 3088

© 1997–2026 Citrix Systems, Inc. All rights reserved.

Configuration Tasks

The following table list the tasks, NetScaler commands, and examples for creating the required configuration on the NetScaler appliance.

TASK	NETSCALER COMMAND SYNTAX	EXAMPLE
Set the MTU of the desired interfaces for supporting jumbo frames	set interface <id> -mtu <positive_integer>, show interface <id>	set int 10/1 -mtu 9000 set int 10/2 -mtu 9000
Create VLANs and set the MTU of the desired VLANs for supporting jumbo frames	add vlan <id> -mtu <positive_integer>, show vlan <id>	add vlan 10 -mtu 9000 add vlan 20 -mtu 9000
Bind interfaces to VLANs	bind vlan <id> -ifnum <interface_name>, show vlan <id>	bind vlan 10 -ifnum 10/1 bind vlan 20 -ifnum 10/2
Add a SNIP address	add ns ip <IPAddress> <netmask> -type SNIP, show ns ip	add ns ip 198.51.100.18 255.255.255.0 -type SNIP
Create services representing SIP servers	add service <serviceName> <ip> SIP_UDP <port>, show service <name>	add service SVC-S1 198.51.100.19 SIP_UDP 5060 add service SVC-S2 198.51.100.20 SIP_UDP 5060
Create SIP load balancing virtual servers and bind the services to it	add lb vserver <name> SIP_UDP <ip> <port> bind lb vserver <vserverName> <serviceName>, show lb vserver <name>	add lb vserver LBVS-1 SIP_UDP 203.0.113.15 5060 bind lb vserver LBVS-1 SVC-S1 bind lb vserver LBVS-1 SVC-S2
Save the configuration	save ns config, show ns config	

Use Case 2 – Non-Jumbo to Jumbo Setup

Consider an example of a regular to jumbo setup in which load balancing virtual server LBVS-1, configured on a NetScaler appliance NS1, is used to load balance traffic across servers S1 and S2.

© 1997–2026 Citrix Systems, Inc. All rights reserved.

The connection between client CL1 and NS1 supports regular frames, and the connection between NS1 and the servers supports jumbo frames.

Interface 10/1 of NS1 receives or sends traffic from or to client CL1. Interface 10/2 of NS1 receives or sends traffic from or to server S1 or S2.

Interfaces 10/1 and 10/2 of NS1 are part of VLAN 10 and VLAN 20, respectively. For supporting only regular frames between CL1 and NS1, the MTU is set to the default value of 1500 for both interface 10/1 and VLAN 10

For supporting jumbo frames between NS1 and the servers, the MTU is set to 9000 for interface 10/2 and VLAN 20. Servers and all other network devices between NS1 and the servers are also configured for supporting jumbo frames.

Since HTTP traffic is based on TCP, MSSs are set accordingly at each end point for supporting jumbo frames.

- For supporting jumbo frames for the connection between a SNIP address of NS1 and S1 or S2, the MSS on NS1 is set accordingly in a custom TCP profile, which is bound to the services (SVC-S1 and SVC-S1) representing S1 and S2 on NS1.
- For supporting only regular frames for the connection between CL1 and virtual server LBVS-1 of NS1, default TCP profile nstcp_default_profile is used that is by default bound to LBVS-1 and has the MSS set to the default value of 1460.

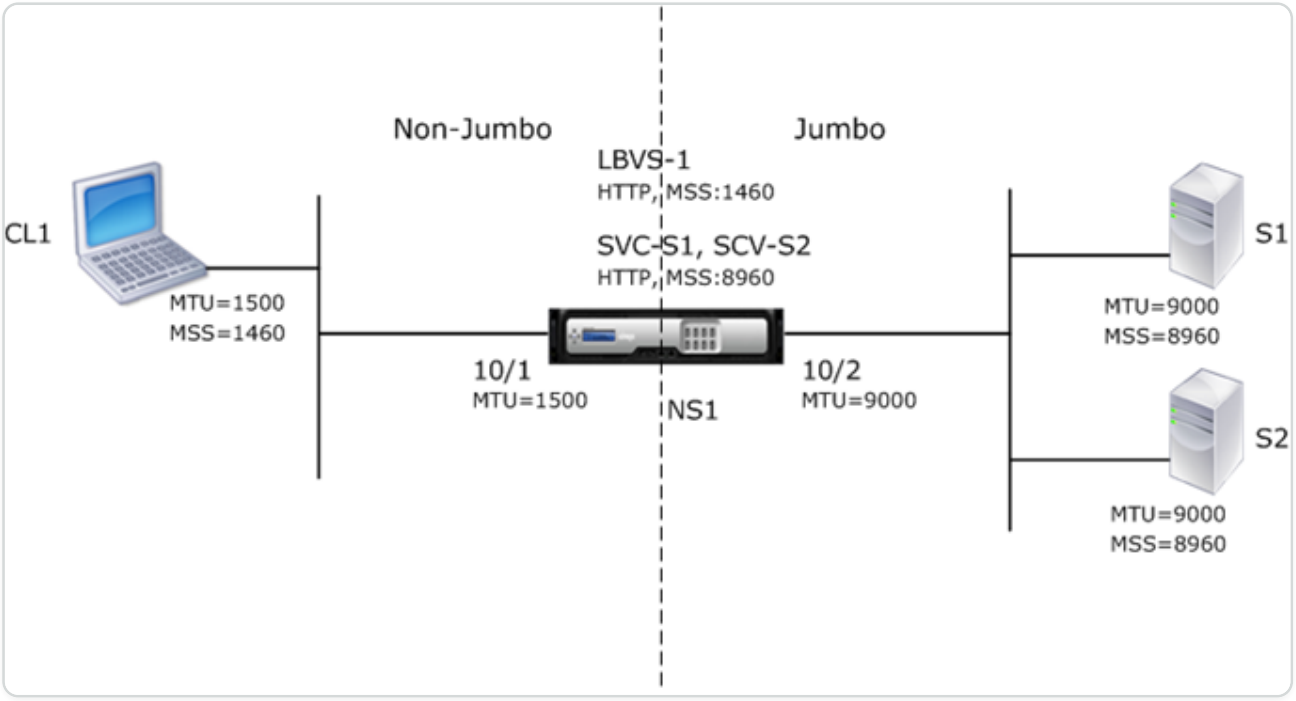

The following table lists the settings used in this example.

© 1997–2026 Citrix Systems, Inc. All rights reserved.

ENTITY	NAME	DETAILS
IP address of client CL1	192.0.2.10	
IP address of servers	S1	198.51.100.19
	S2	198.51.100.20
SNIP address on NS1	198.51.100.18	
MTU specified for interfaces and VLANs on NS1	10/1	1500
	10/2	9000
	VLAN 10	1500
	VLAN 20	9000
Default TCP profile	nstcp_default_profile	MSS:1460
Custom TCP profile	NS1-SERVERS-JUMBO	MSS: 8960
Services on NS1 representing servers	SVC-S1	IP address: 198.51.100.19, Protocol: HTTP, Port: 80, TCP profile: NS1-SERVERS-JUMBO (MSS: 8960)
	SVC-S2	IP address: 198.51.100.20, Protocol: HTTP, Port: 80, TCP profile: NS1-SERVERS-JUMBO (MSS: 8960)
Load balancing virtual server on VLAN 10	LBVS-1	IP address = 203.0.113.15, Protocol: HTTP, Port:80, Bound services: SVC-S1, SVC-S2, TCP Profile: nstcp_default_profile (MSS:1460)

Following is the traffic flow of CL1's request to S1 in this example:

1. Client CL1 creates a 200-byte HTTP request to send to virtual server LBVS-1 of NS1.

© 1997–2026 Citrix Systems, Inc. All rights reserved.

2. CL1 opens a connection to LBVS-1 of NS1. CL1 and NS1 exchange their respective TCP MSS values while establishing the connection.
3. Because NS1's MSS is larger than the HTTP request, CL1 sends the request data in a single IP packet to NS1.

   Size of the request packet = = = 240
4. NS1 receives the request packet at interface 10/1 and then processes the HTTP request data in the packet.
5. LBVS-1's load balancing algorithm selects server S1, and NS1 opens a connection between one of its SNIP addresses and S1. NS1 and CL1 exchange their respective TCP MSS values while establishing the connection.
6. Because S1's MSS is larger than the HTTP request, NS1 sends the request data in a single IP packet to S1.

   Size of the request packet = [IP Header + TCP Header + = = 240

Following is the traffic flow of S1’s response to CL1 in this example:

1. Server S1 creates an 18000-byte HTTP response to send to the SNIP address of NS1.
2. S1 segments the response data into multiples of NS1's MSS and sends these segments in IP packets to NS1. These IP packets are sourced from S1’s IP address and destined to the SNIP address of NS1.

   - Size of the first two packet = = = 9000
   - Size of the last packet = = = 120
3. NS1 receives the response packets at interface 10/2.
4. From these IP packets, NS1 assembles all the TCP segments to form the HTTP response data of 18000 bytes. NS1 processes this response.
5. NS1 segments the response data into multiples of CL1’s MSS and sends these segments in IP packets, from interface 10/1, to CL1. These IP packets are sourced from LBVS-1’s IP address and destined to CL1’s IP address.

   - Size of all packets except the last one = = = 1500
   - Size of the last packet = = = 520

© 1997–2026 Citrix Systems, Inc. All rights reserved.

Configuration Tasks

The following table list the tasks, NetScaler commands, and examples for creating the required configuration on the NetScaler appliance.

TASKS	CLI SYNTAX	EXAMPLES
Set the MTU of the desired interfaces for supporting jumbo frames	set interface <id> -mtu <positive_integer>, show interface <id>	set int 10/1 -mtu 1500 set int 10/2 -mtu 9000
Create VLANs and set the MTU of the desired VLANs for supporting jumbo frames	add vlan <id> -mtu <positive_integer>, show vlan <id>	add vlan 10 -mtu 1500 add vlan 20 -mtu 9000
Bind interfaces to VLANs	bind vlan <id> -ifnum <interface_name>, show vlan <id>	bind vlan 10 -ifnum 10/1 bind vlan 20 -ifnum 10/2
Add a SNIP address	add ns ip <IPAddress> <netmask> -type SNIP, show ns ip	add ns ip 198.51.100.18 255.255.255.0 -type SNIP
Create services representing HTTP servers	add service <serviceName> <ip> HTTP <port>, show service <name>	add service SVC-S1 198.51.100.19 http 80, add service SVC-S2 198.51.100.20 http 80
Create HTTP load balancing virtual servers and bind the services to it	add lb vserver <name> HTTP <ip> <port>, bind lb vserver <vserverName> <serviceName>, show lb vserver <name>	add lb vserver LBVS-1 http 203.0.113.15 80, bind lb vserver LBVS-1 SVC-S1, bind lb vserver LBVS-1 SVC-S2
Create a custom TCP profile and set its MSS for supporting jumbo frames	add tcpProfile <name> -mss <positive_integer>, show tcpProfile <name>	add tcpprofile NS1-SERVERS-JUMBO -mss 8960
Bind the custom TCP profile to the desired services	set service <Name> -tcpProfileName <string>, show service <name>	set service SVC-S1 -tcpProfileName NS1-SERVERS-JUMBO, set service SVC-S2 -tcpProfileName NS1-SERVERS-JUMBO

© 1997–2026 Citrix Systems, Inc. All rights reserved.

TASKS	CLI SYNTAX	EXAMPLES
Save the configuration	save ns config, show ns config	

Use Case 3 – Coexistence of Jumbo and Non-Jumbo flows on the Same Set of Interfaces

Consider an example in which load balancing virtual servers LBVS-1 and LBVS-2 are configured on NetScaler appliance NS1. LBVS-1 is used to load balance HTTP traffic across servers S1 and S2, and LBVS-2 is used to load balance traffic across servers S3 and S4.

CL1 is on VLAN 10, S1 and S2 are on VLAN20, CL2 is on VLAN 30, and S3 and S4 are on VLAN 40. VLAN 10 and VLAN 20 support jumbo frames, and VLAN 30 and VLAN 40 support only regular frames.

In other words, the connection between CL1 and NS1, and the connection between NS1 and server S1 or S2 support jumbo frames. The connection between CL2 and NS1, and the connection between NS1 and server S3 or S4 support only regular frames.

Interface 10/1 of NS1 receives or sends traffic from or to clients. Interface 10/2 of NS1 receives or sends traffic from or to the servers.

Interface 10/1 is bound to both VLAN 10 and VLAN 30 as a tagged interface, and interface 10/2 is bound to both VLAN 20 and VLAN 40 as a tagged interface.

For supporting jumbo frames, the MTU is set to 9216 for interfaces 10/1 and 10/2.

On NS1, the MTU is set to 9000 for VLAN 10 and VLAN 20 for supporting jumbo frames, and the MTU is set to the default value of 1500 for VLAN 30 and VLAN 40 for supporting only regular frames.

The effective MTU on a NetScaler interface for VLAN tagged packets is of the MTU of the interface or the MTU of the VLAN, whichever is lower. For example:

- The MTU of interface 10/1 is 9216. The MTU of VLAN 10 is 9000. On interface 10/1, the MTU of VLAN 10 tagged packets is 9000.
- The MTU of interface 10/2 is 9216. The MTU of VLAN 20 is 9000. On interface 10/2, the MTU of VLAN 20 tagged packets is 9000.
- The MTU of interface 10/1 is 9216. The MTU of VLAN 30 is 1500. On interface 10/1, the MTU of VLAN 30 tagged packets is 1500.

© 1997–2026 Citrix Systems, Inc. All rights reserved.

- The MTU of interface 10/2 is 9216. The MTU of VLAN 40 is 1500. On interface 10/2, the MTU of VLAN 40 tagged packets is 9000.

CL1, S1, S2, and all network devices between CL1 and S1 or S2 are configured for jumbo frames.

Since HTTP traffic is based on TCP, MSSs are set accordingly at each end point for supporting jumbo frames.

- For the connection between CL1 and virtual server LBVS-1 of NS1, the MSS on NS1 is set in a TCP profile, which is then bound to LBVS-1.
- For the connection between a SNIP address of NS1 and S1, the MSS on NS1 is set in a TCP profile, which is then bound to the service (SVC-S1) representing S1 on NS1.

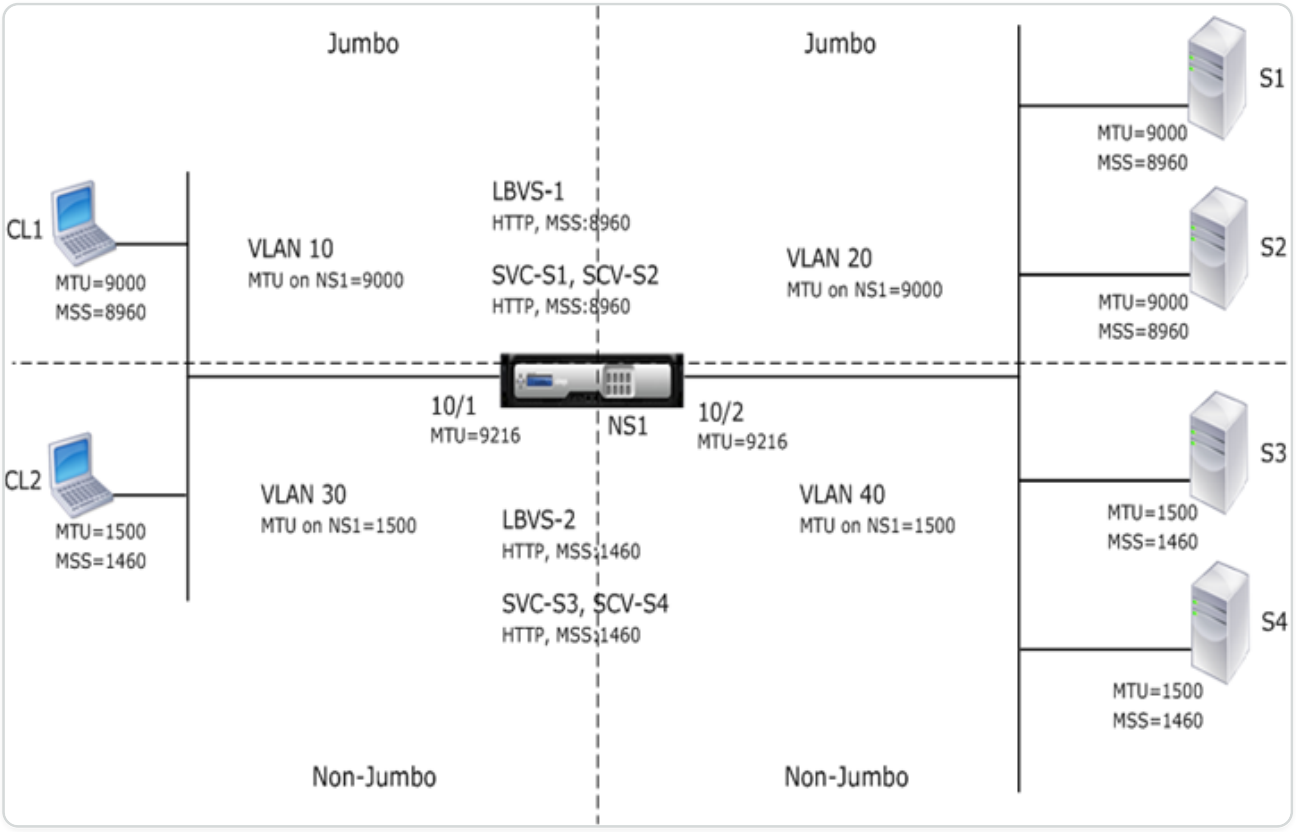

The following table lists the settings used in this example: Jumbo frames use case 3 example settings.

Following is the traffic flow of CL1's request to S1:

1. Client CL1 creates a 20000-byte HTTP request to send to virtual server LBVS-1 of NS1.
2. CL1 opens a connection to LBVS-1 of NS1. CL1 and NS1 exchange their TCP MSS values while establishing the connection.

© 1997–2026 Citrix Systems, Inc. All rights reserved.

3. Because NS1's MSS value is smaller than the HTTP request, CL1 segments the request data into multiples of NS1's MSS and sends these segments in IP packets tagged as VLAN 10 to NS1.
    - Size of the first two packets = = = 9000
    - Size of the last packet = = = 2120
4. NS1 receives these packets at interface 10/1. NS1 accepts these packets because the size of these packets is equal to or less than the effective MTU (9000) of interface 10/1 for VLAN 10 tagged packets.
5. From the IP packets, NS1 assembles all the TCP segments to form the 20000-byte HTTP request. NS1 processes this request.
6. LBVS-1's load balancing algorithm selects server S1, and NS1 opens a connection between one of its SNIP addresses and S1. NS1 and CL1 exchange their respective TCP MSS values while establishing the connection.
7. NS1 segments the request data into multiples of S1’s MSS and sends these segments in IP packets tagged as VLAN 20 to S1.
    - Size of the first two packets = = = 9000
    - Size of the last packet = = = 2120

Following is the traffic flow of S1’s response to CL1:

1. Server S1 creates a 30000-byte HTTP response to send to the SNIP address of NS1.
2. S1 segments the response data into multiples of NS1's MSS and sends these segments in IP packets tagged as VLAN 20 to NS1. These IP packets are sourced from S1’s IP address and destined to the SNIP address of NS1.
    - Size of first three packet = = = 9000
    - Size of the last packet = = = 3160
3. NS1 receives the response packets at interface 10/2. NS1 accepts these packets, because their size is equal to or less than the effective MTU value (9000) of interface 10/2 for VLAN 20 tagged packets.
4. From these IP packets, NS1 assembles all the TCP segments to form the 30000-byte HTTP response. NS1 processes this response.

© 1997–2026 Citrix Systems, Inc. All rights reserved.

5. NS1 segments the response data into multiples of CL1's MSS and sends these segments in IP packets tagged as VLAN 10, from interface 10/1, to CL1. These IP packets are sourced from LBVS's IP address and destined to CL1's IP address.

    - Size of first three packet = [IP Header + TCP Header + = = 9000
    - Size of the last packet = = = 3160

Configuration Tasks

Following table lists tasks, commands, and examples for creating the required configuration on the NetScaler appliance: Jumbo frames use case 3 configuration tasks.

NetScaler Support for Microsoft Direct Access Deployment

Microsoft Direct Access is a technology that enables remote users to seamlessly and securely connect to the enterprise's internal networks, without the need to establish a separate VPN connection. Unlike VPN connections, which require user intervention to open and close connections, a Direct Access-enabled client connects automatically to the enterprise's internal networks whenever the client connects to the Internet.

Manage-Out is a Microsoft Direct Access feature that allows administrators inside the enterprise network to connect to Direct Access clients outside the network and manage them (for example, performing administration tasks, such as scheduling service updates, and providing remote support.

In a Direct Access deployment, NetScaler appliances provide high availability, scalability, high performance, and security. NetScaler load balancing functionality sends client traffic through the most appropriate server. The appliances can also forward Manage-Out traffic through the right path to reach the client.

Architecture

The architecture of a Microsoft Direct Access deployment consists of Direct Access enabled clients, Direct Access servers, application servers, and internal and external NetScaler appliances. Clients connect to an application server through a Direct Access server. An external NetScaler appliance load balance the client traffic to a Direct Access server, and an Internal NetScaler appliance forwards the client traffic from the Direct Access server to the destination application server. Direct Access is used for tunneling the client's IPv6 traffic over the IPv4 network. An IPv4 load balancing virtual server on the external NetScaler appliance load balances the client's tunneled traffic to one of the Direct Access servers. The Direct Access server extracts the IPv6 packets from the received client's IPv4 packets and sends them to the destination application

© 1997–2026 Citrix Systems, Inc. All rights reserved.

server through the internal NetScaler appliance. The Internal NetScaler appliance has forwarding session rules with the source route cache option enabled for storing Layer 2 and Layer 3 connection information about the client's traffic from the Direct Access Server. The NetScaler appliance stores the following Layer 2 and Layer 3 information in a table called the source route cache table:

- Source IP address of the received packet
- MAC address of the Direct Access server that sent the packet
- VLAN ID of the NetScaler appliance that received the packet
- Interface ID of the NetScaler appliance that received the packet

The NetScaler appliance uses the information in the source route cache table for forwarding a response to the same Direct Access server because it has the tunneling information to reach the client. Also, the Internal appliance uses the source route cache table to forward application server's Manage-out traffic to the appropriate Direct Access server to reach a particular client.

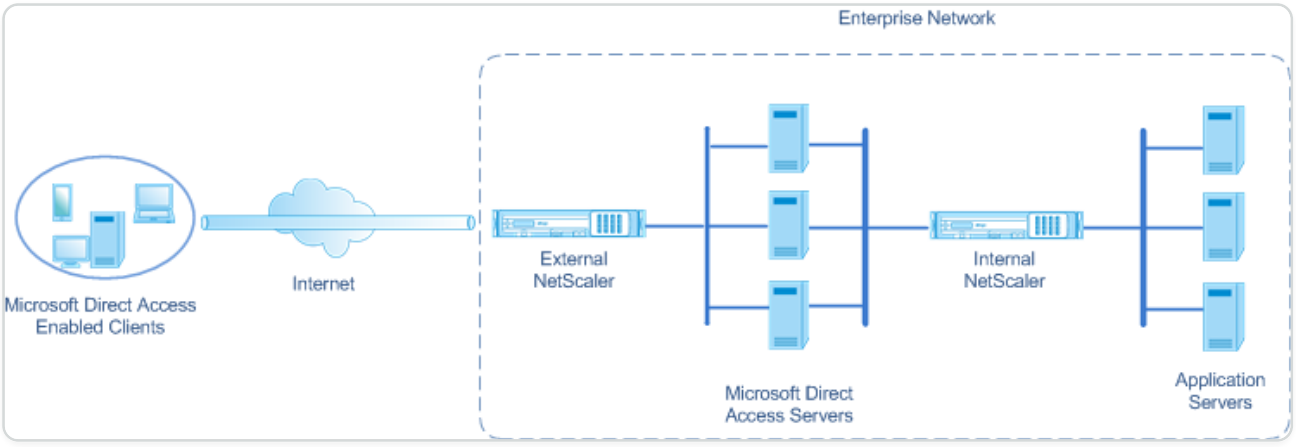

Configuring the Internal NetScaler Appliance in a Microsoft Direct Access Deployment

To configure the Internal NetScaler appliance for forwarding an application server's response and manage-out traffic to the appropriate Direct Access Gateway, configure forwarding session rules. In each rule, set the sourceroutecache parameter to ENABLED.

To create a forwarding session rule by using the CLI:

At the command prompt, type:

- **add forwardingSession** \<name> ((\<network>) | **-acl6name** \<string> | **-aclname** \<string>) **-sourceroutecache** (**ENABLED** | **DISABLED**]
- **show forwardingsession** \<name>

© 1997–2026 Citrix Systems, Inc. All rights reserved.

Sample configuration:

In the following example, forwarding-session rule MS-DA-FW-1 is created on the internal NetScaler appliance. The forwarding session stores Layer 2 and Layer 3 information for any incoming IPv6 packets from a Direct Access server that matches source IPv6 prefix 2001:DB8::/96.

```
> add forwardingSession MS-DA-FW-1 2001:DB8::/96 -sourceroutecache
-ENABLED

 Done
```

Displaying the Source Route Cache Table

You can display the source route cache table for monitoring or detecting any unwanted connections between direct access servers and application servers.

To display the source route cache table by using the CLI:

At the command prompt, type:

- **show sourceroutecachetable**

Example:

```
> show sourceroutecachetable

SOURCEIP            MAC                 VLAN    INTERFACE

2001:DB8:5001:10    56:53:24:3d:02:eb    30        1/2

2001:DB8:5003:30    60:54:35:3e:04:bd    60        1/3

Done
```

Clearing the Source Route Cache Table

You can clear all the entries from the source route cache table on a NetScaler appliance.

To clear the source route cache table by using the CLI:

At the command prompt, type:

- **flush ns sourceroutecachetable**

© 1997–2026 Citrix Systems, Inc. All rights reserved.

Access Control Lists

Access Control Lists (ACLs) filter IP traffic and secure your network from unauthorized access. An ACL is a set of conditions that the NetScaler evaluates to determine whether to allow access. For example, the Finance department probably does not want to allow its resources to be accessed by other departments, such as HR and Documentation, and those departments want to restrict access to their data.

When the NetScaler receives a data packet, it compares the information in the data packet with the conditions specified in the ACL and allows or denies access. The administrator of the organization can configure ACLs to function in the following processing modes:

- ALLOW—Process the packet.
- BRIDGE—Bridge the packet to the destination without processing it. The packet is directly sent by Layer 2 and Layer 3 forwarding.
- DENY—Drop the packet.

ACL rules are the first level of defense on the NetScaler.

NetScaler supports the following types of ACLs:

- **Simple ACLs** filter packets based on their source IP address and, optionally, their protocol, destination port, or traffic domain. Any packet that has the characteristics specified in the ACL is dropped.
- **Extended ACLs** filter data packets based on various parameters, such as source IP address, source port, action, and protocol. An extended ACL defines the conditions that a packet must satisfy for the NetScaler to process the packet, bridge the packet, or drop the packet.

Nomenclature

In the NetScaler user interfaces, the terms simple ACL and extended ACL refer to ACLs that process IPv4 packets. An ACL that processes IPv6 packets is called a simple ACL6 and or extended ACL6. When discussing both types, this documentation sometimes refers to both of them as simple ACLs or extended ACLs.

ACL Precedence

If both simple and extended ACLs are configured, incoming packets are compared to the simple ACLs first.

© 1997–2026 Citrix Systems, Inc. All rights reserved.

The NetScaler first determines whether the incoming packet is an IPv4 or an IPv6 packet, and then compares the packet's characteristics to either simple ACLs or simple ACL6s. If a match is found, the packet is dropped. If no match is found, the packet is compared to extended ACLs or extended ACL6s. If that comparison results in a match, the packet is handled as specified in the ACL. The packet can be bridged, dropped, or allowed. If no match is found, the packet is allowed.

Figure 1. Simple and Extended ACLs Flow Sequence

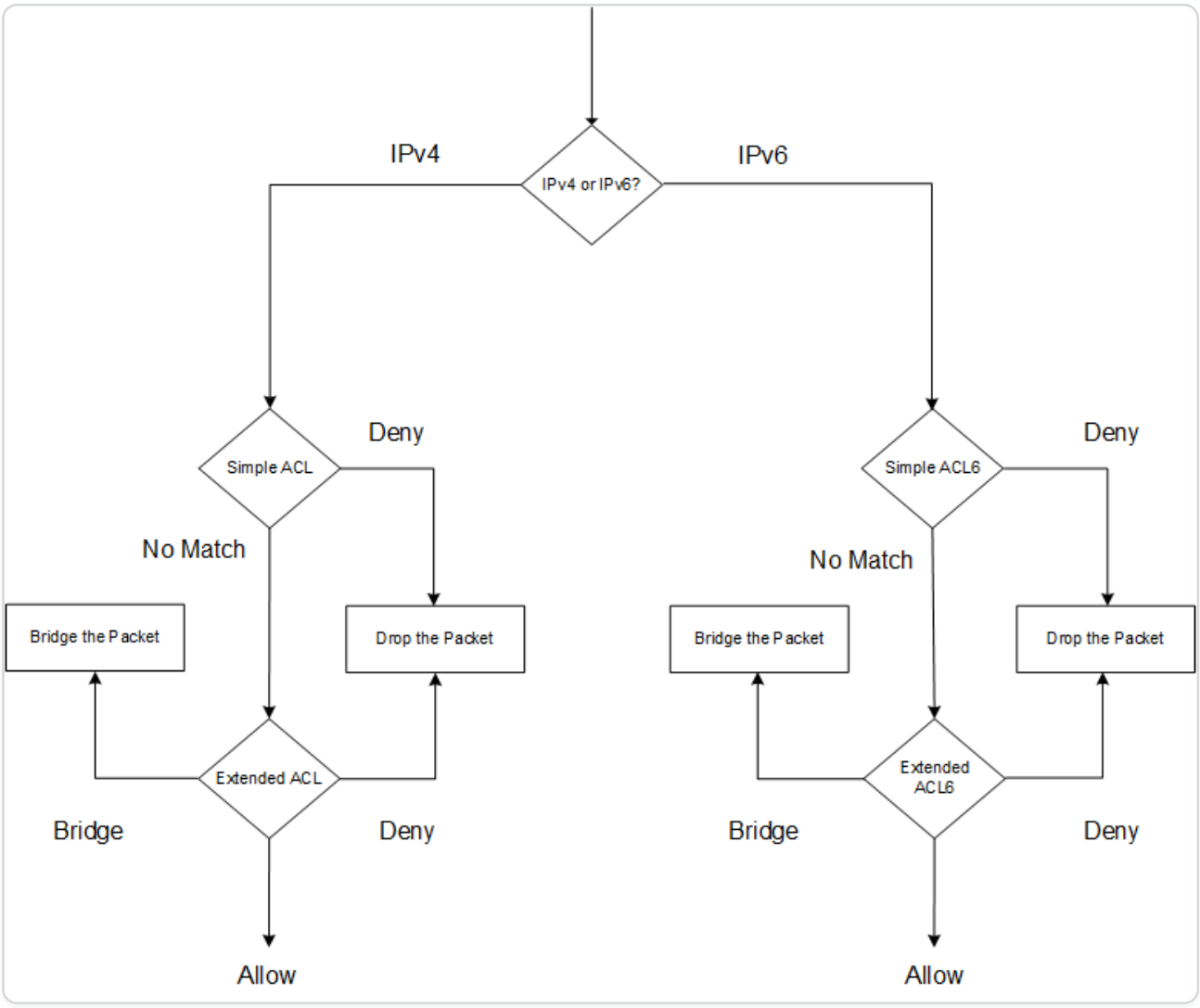

Simple ACLs and Simple ACL6s

A simple ACL or simple ACL6 uses few parameters and can be configured only to drop IP packets. Packets can be dropped based on their source IP address and, optionally, their protocol, destination port, or traffic domain.

When creating a simple ACL or simple ACL6, you can specify a time to live (TTL), in seconds, after which the ACL expires. ACLs with TTLs are not saved when you save the configuration. You can

© 1997–2026 Citrix Systems, Inc. All rights reserved.

display simple ACLs and simple ACL6s to verify their configuration, and you can display their statistics.

Configuring Simple ACLs and Simple ACL6s

Configuring a simple ACL or simple ACL6 on a NetScaler can include the following tasks.

- **Create simple ACLs or simple ACL6s**. Creating simple ACLs or simple ACL6s to drop (deny) packets based on their source IP address and, optionally, their protocol, destination port, or traffic domain.
- **Remove simple ACLs or simple ACL6s**. These ACLs cannot be modified once created. If you must modify a simple ACL or simple ACL6, you must remove it and create a one.

CLI procedures

To create a simple ACL by using the CLI:

At the command prompt, type:

```
add ns simpleacl <aclname> <aclaction> [-td <positive_integer>] -srcIP
<ip_addr> [-destPort <port> -protocol (TCP | UDP)] [-TTL
<positive_integer>]



show ns simpleacl [<aclname>]
```

Example:

```
add ns simpleacl rule1 DENY -srcIP 10.102.29.5 -TTL 600

Done
```

To create a simple ACL6 by using the CLI:

At the command prompt, type:

```
add ns simpleacl6 <aclname> <aclaction> -srcIPv6 <ipv6_addr|null> [-
destPort <port> -protocol ( TCP | UDP )] [-TTL <positive_integer>]

show ns simpleacl6 [<aclname>]
```

© 1997–2026 Citrix Systems, Inc. All rights reserved.

Example:

```
add ns simpleacl6 rule1 DENY –srcIPv6 3ffe:192:168:215::82 -destPort 80
-Protocol TCP -TTL 9000

Done
```

To remove a single simple ACL by using the CLI:

At the command prompt, type:

- **rm ns simpleacl** \<aclname>
- **show ns simpleacl**

To remove a single simple ACL6 by using the CLI:

At the command prompt, type:

- **rm ns simpleacl6**\<aclname>
- **show ns simpleacl6**

To remove all simple ACLs by using the CLI:

At the command prompt, type:

- **clear ns simpleacl**
- **show ns simpleacl**

To remove all simple ACL6s by using the CLI:

At the command prompt, type:

- **clear ns simpleacl6**
- **show ns simpleacl6**

GUI procedures

To create a simple ACL by using the GUI:

Navigate to **System > Network > ACLs** and, on the **Simple ACLs** tab, add a new simple ACL.

To create a simple ACL6 by using the GUI:

Navigate to **System > Network > ACLs** and, on the **Simple ACL6s** tab, add a new simple ACL6.

© 1997–2026 Citrix Systems, Inc. All rights reserved.

To remove a single simple ACL by using the GUI:

Navigate to **System > Network > ACLs** and, on the **Simple ACLs** tab, delete the simple ACL.

To remove a single simple ACL6 by using the GUI:

Navigate to **System > Network > ACLs** and, on the **Simple ACL6s** tab, delete the simple ACL6.

To remove all simple ACLs by using the GUI:

1. Navigate to **System > Network > ACLs**.
2. On the **Simple ACLs** tab, in the **Action** list, click **Clear**.

To remove all simple ACL6s by using the GUI:

1. Navigate to **System > Network > ACLs**.
2. On the **Simple ACL6s** tab, in the **Action** list, click **Clear**.

Displaying Simple ACL and Simple ACL6 Statistics

You can display the simple ACL (or simple ACL6) statistics, which include the number of matches, the number of misses, and the number of simple ACLs configured.

The following table describes the statistics that you can display for simple ACLs and simple ACL6s.

STATISTICS	INDICATES
ACL match	Packets matching an ACL
ACL misses	Packets not matching any ACL
ACL count	Number of ACLs that are configured

CLI procedures

To display simple ACL statistics by using the CLI:

At the command prompt, type:

- **stat ns simpleacl**

Example:

© 1997–2026 Citrix Systems, Inc. All rights reserved.

```
> stat ns simpleacl


SimpleACL Statistics


                                        Rate (/s)                Total

SimpleACL hits                                 0                    0

SimpleACL misses                               0                51872

SimpleACLs count                              --                    2

Done
```

To display simple ACL6 statistics by using the CLI:

At the command prompt, type:

- **stat ns simpleacl6**

GUI procedures

To display simple ACL statistics by using the GUI:

Navigate to **System** > **Network** > **ACLs** and, on the **Simple ACLs** tab, select the ACL and click **Statistics**.

To display simple ACL6 statistics by using the GUI:

Navigate to **System > Network > ACLs** and, on the **Simple ACL6s** tab, select the simple ACL6 and click **Statistics**.

Terminating Established Connections

For a simple ACL or simple ACL6, the NetScaler blocks any new connections that match the conditions specified in the ACL. Packets related to existing connections that were established before the ACL was created are not blocked. To terminate previously established connections that match an existing ACL, you can run a flush operation from the CLI or the GUI.

Flush can be useful in the following cases:

© 1997–2026 Citrix Systems, Inc. All rights reserved.

- You receive a list of blacklisted IP addresses and want to completely block those IP addresses from accessing the NetScaler. In this case, you create simple ACLs or simple ACL6s to block any new connections from these IP addresses, and then flush any existing connections associated with those addresses.
- You want to terminate many connections from a particular network without taking the time to terminate them one by one.

Before you begin

- When you run flush, the NetScaler searches through all of its established connections and terminates the connections that match the conditions specified in any of the simple ACLs configured on the ADC.
- If you plan to create more than one simple ACL and flush existing connections that match any of them, you can minimize the effect on performance by first creating all simple ACLs and then running flush only once.

CLI procedures

To terminate all established IPv4 connections that match any of your configured simple ACLs by using the CLI:

At the command prompt, type:

- **flush simpleacl -estSessions**

To terminate all established IPv6 connections that match any of your configured simple ACL6s by using the CLI:

At the command prompt, type:

- **flush simpleacl6 -estSessions**

GUI procedures

To terminate all established IPv4 connections that match any of your configured simple ACLs by using the GUI:

1. Navigate to **System > Network > ACLs**.
2. On the **Simple ACLs** tab, in the **Action** list, click **Flush**.

To terminate all established IPv6 connections that match any of your configured simple ACL6s by using the GUI:

1. Navigate to **System > Network > ACLs**.

© 1997–2026 Citrix Systems, Inc. All rights reserved.

2. On the **Simple ACL6s** tab, in the **Action** list, click **Flush**.

Extended ACLs and Extended ACL6s

Extended ACLs and extended ACL6s provide parameters and actions not available with simple ACLs. You can filter data based on parameters such as source IP address, source port, action, and protocol. You can specify tasks to allow a packet, deny a packet, or bridge a packet.

Extended ACLs and ACL6s can be modified after they are created, and you can renumber their priorities to specify the order in which they are evaluated.

Note: If you configure both simple and extended ACLs, simple ACLs take precedence over extended ACLs.

The following actions can be performed on extended ACLs and ACL6s: Modify, Apply, Disable, Enable, Remove, and Renumber (the priority). You can display extended ACLs and ACL6s to verify their configuration, and you can display their statistics.

You can configure the NetScaler to log details for packets that match an extended ACL.

Applying Extended ACLs and Extended ACL6s: Unlike simple ACLs and ACL6s, extended ACLs and ACL6s created on the NetScaler do not work until they are applied. Also, if you make any changes to an extended ACL or ACL6, such as disabling the ACLs, changing a priority, or deleting the ACLs, you must reapply the extended ACLs or ACL6s. You must reapply them after enabling logging. The procedure to apply extended ACLs or ACL6s reapplies all of them. For example, if you have applied extended ACL rules 1 through 10, and you then create and apply rule 11, the first 10 rules are applied afresh.

If a session has a DENY ACL related to it, that session is terminated when you apply the ACLs.

Extended ACLs and ACL6s are enabled by default. When they are applied, the NetScaler starts comparing incoming packets against them. However, if you disable them, they are not used until you reenable them, even if they are reapplied.

Renumbering the priorities of Extended ACLs and Extended ACL6s: Priority numbers determine the order in which extended ACLs or ACL6s are matched against a packet. An ACL with a lower priority number has a higher priority. It is evaluated before ACLs with higher priority numbers (lower priorities), and the first ACL to match the packet determines the action applied to the packet.

When you create an extended ACL or ACL6, the NetScaler automatically assigns it a priority number that is a multiple of 10, unless you specify otherwise. For example, if two extended ACLs

© 1997–2026 Citrix Systems, Inc. All rights reserved.

have priorities of 20 and 30, respectively, and you want a third ACL to have a value between those numbers, you might assign it a value of 25. If you later want to retain the order in which the ACLs are evaluated but restore their numbering to multiples of 10, you can use the renumber procedure.

Configuring Extended ACLs and Extended ACL6s

Configuring an extended ACL or ACL6 on a NetScaler consists of the following tasks.

- **Create an extended ACL or ACL6.** Create an extended ACL or ACL6 to either allow, deny, or bridge a packet. You can specify an IP address or range of IP addresses to match against the source or destination IP addresses of the packets. You can specify a protocol to match against the protocol of incoming packets.
- (Optional) **Modify an extended ACL or ACL6**. You can modify extended ACLs or ACL6s that you previously created. Or, if you want to temporarily take one out of use you can disable it, and later reenable it.
- **Apply extended ACLs or ACL6s**. After you create, modify, disable or reenable, or delete an extended ACL or ACL6, you must apply the extended ACLs or ACL6s to activate them.
- (Optional) **Renumber the priorities of extended ACLs or ACL6s**. If you have configured ACLs with priorities that are not multiples of 10 and want to restore the numbering to multiples of 10, use the renumber procedure.

CLI procedures

To create an extended ACL by using the CLI:

At the command prompt, type:

- **add ns acl** \<aclname> \<aclaction> [-**srcIP** \<srcIPVal>] [-**srcPort** \<srcPortVal>] [-**destIP** \<destIPVal>] [-**destPort** \<destPortVal>] [(-**protocol** \<protocol>) | -**protocolNumber** \<positive_integer>] [-**icmpType** \<positive_integer>] [-**logstate** (ENABLED | DISABLED)]
- **show ns acl**

To create an extended ACL6 by using the CLI:

At the command prompt, type:

- **add ns acl6** \<acl6name> \<acl6action> [-**srcIPv6** \<srcIPv6Val>] [-**srcPort** \<srcPortVal>] [-**destIPv6** \<destIPv6Val>] [-**destPort** \<destPortVal>] [(-**protocol** \<protocol>) | -**protocolNumber** \<positive_integer>] [-**icmpType** \<positive_integer>]
- **show ns acl6**

© 1997–2026 Citrix Systems, Inc. All rights reserved.

To modify an extended ACL by using the CLI:

To modify an extended ACL, type the **set ns acl** command, the name of the extended ACL, and the parameters to be changed, with their new values.

To modify an extended ACL6 by using the CLI:

To modify an extended ACL6, type the **set ns acl6** command, the name of the extended ACL6, and the parameters to be changed, with their new values.

To disable or enable an extended ACL by using the CLI:

At the command prompt, type one of the following commands:

- **disable ns acl** \<aclname>
- **enable ns acl** \<aclname>

To disable or enable an extended ACL6 by using the CLI:

At the command prompt, type one of the following commands:

- **disable ns acl6** \<aclname>
- **enable ns acl6** \<aclname>

To apply extended ACLs by using the CLI:

At the command prompt, type:

- **apply ns acls**

To apply extended ACL6s by using the CLI:

At the command prompt, type:

- **apply ns acls6**

To renumber the priorities of extended ACLs by using the CLI:

At the command prompt, type:

- **renumber ns acls**

To renumber the priorities of extended ACL6s by using the CLI:

At the command prompt, type:

© 1997–2026 Citrix Systems, Inc. All rights reserved.

- **renumber ns acls6**

GUI procedures

To configure an extended ACL by using the GUI:

- Navigate to **System** > **Network** > **ACLs** and, on the **Extended ACLs** tab, add a new extended ACL or edit an existing extended ACL. To enable or disable an existing extended ACL, select it, and then select **Enable** or **Disable** from the **Action** list.

To configure an extended ACL6s by using the GUI:

- Navigate to **System** > **Network** > **ACLs** and, on the **Extended ACL6s** tab, add a new extended ACL6 or edit an existing extended ACL6. To enable or disable an existing extended ACL6, select it, and then select **Enable** or **Disable** from the **Action** list.

To apply extended ACLs by using the GUI:

- Navigate to **System** > **Network** > **ACLs** and, on the **Extended ACLs** tab, in the **Action** list, click **Apply**.

To apply extended ACL6s by using the GUI:

- Navigate to **System** > **Network** > **ACLs** and, on the **Extended ACL6s** tab, in the **Action** list, click **Apply**.

To renumber the priorities of extended ACLs by using the GUI:

- Navigate to **System** > **Network** > **ACLs** and, on the **Extended ACLs** tab, in the **Action** list, click **Renumber Priority (s)**.

To renumber the priorities of extended ACL6s by using the GUI:

- Navigate to **System** > **Network** > **ACLs** and, on the **Extended ACL6s** tab, in the **Action** list, click **Renumber Priority (s)**.

Sample Configurations

The following table shows examples of configuring extended ACL rules through the command line interface: ACLs sample configurations.

Logging extended ACLs

You can configure the NetScaler to log details for packets that match extended ACLs.

© 1997–2026 Citrix Systems, Inc. All rights reserved.

In addition to the ACL name, the logged details include packet-specific information such as the source and destination IP addresses. The information is stored either in the syslog file or in the `nslog` file, depending on the type of global logging (`syslog or nslog`) enabled.

Logging must be enabled at both the global level and the ACL level. The global setting takes precedence.

To optimize logging, when multiple packets from the same flow match an ACL, only the first packet's details are logged, and the counter is incremented for every packet that belongs to the same flow. A flow is defined as a set of packets that have the same values for the source IP address, destination IP address, source port, destination port, and protocol parameters. To avoid flooding of log messages, the NetScaler performs internal rate limiting so that packets belonging to the same flow are not repeatedly logged. The total number of different flows that can be logged at any given time is limited to 10,000.

Note: You must apply ACLs after you enable logging.

CLI procedures

To configure extended ACL Logging by using the CLI:

At the command prompt, type the following commands to configure logging and verify the configuration:

- **set ns acl** \<aclName>
- **apply acls**
- **show ns acl**

GUI procedures

To configure extended ACL Logging by using the GUI:

1. Navigate to **System > Network > ACLs** and, on the **Extended ACLs** tab, open the extended ACL.
2. Set the following parameters:
    - **Log State**—Enable or disable logging of events related to the extended ACL rule. The log messages are stored in the configured `syslog or auditlog` server.
    - **Log Rate Limit**—Maximum number of log messages to be generated per second per packet flow. If you set this parameter, you must enable the Log State parameter.

© 1997–2026 Citrix Systems, Inc. All rights reserved.

Sample configuration

```
> set ns acl restrict -logstate ENABLED -ratelimit 120

Warning: ACL modified, apply ACLs to activate change



> apply ns acls

Done
```

Logging extended ACL6s

You can configure the NetScaler appliance to log details for packets that match an extended ACL6 rule. In addition to the ACL6 name, the logged details include packet-specific information, such as the source and destination IP addresses. The information is stored either in a syslog or `nslog` file, depending on the type of logging (`syslog or nslog`) that you have configured in the NetScaler appliance.

To optimize logging, when multiple packets from the same flow match an ACL6, only the first packet's details are logged. The counter is incremented for every other packet that belongs to the same flow. A flow is defined as a set of packets that have the same values for the following parameters:

- Source IP
- Destination IP
- Source port
- Destination port
- Protocol (TCP or UDP)

If an incoming packet is not from the same flow, a new flow is created. The total number of different flows that can be logged at any given time is limited to 10,000.

CLI procedures

To configure logging for an extended ACl6 rule by using the CLI:

- To configure logging while adding the extended ACL6 rule, at the command prompt, type:
  - **add acl6** \<acl6Name> \<acl6action>

© 1997–2026 Citrix Systems, Inc. All rights reserved.

- **apply acls6**
- **show acl6**

- To configure logging for an existing extended ACL6 rule, at the command prompt, type:
  - **set acl6** \<acl6Name>
  - **show acl6**
  - **apply acls6**

GUI procedures

To configure extended ACL6 Logging by using the GUI:

1. Navigate to **System** > **Network** > **ACLs** and, then click the **Extended ACL6s** tab.
2. Set the following parameters while adding, or modifying an existing extended ACL6 rule.
   - **Log State** — Enable or disable logging of events related to the extended ACL6s rule. The log messages are stored in the configured syslog or `auditlog` server.
   - **Log Rate Limit**—Maximum number of log messages to be generated per second per packet flow. If you set this parameter, you must enable the **Log State** parameter.

Sample configuration

```
> set acl6 ACL6-1 -logstate ENABLED -ratelimit 120

Done



> apply acls6

Done
```

Displaying extended ACLs and extended ACL6s statistics

You can display statistics of extended ACLs and ACL6s.

The following table lists the statistics associated with extended ACLs and ACL6s, and their descriptions.

© 1997–2026 Citrix Systems, Inc. All rights reserved.

STATISTIC	SPECIFIES
Allow ACL matches	Packets matching ACLs with processing mode set to ALLOW. The NetScaler processes these packets.
NAT ACL matches	Packets matching a NAT ACL, resulting in a NAT session.
Deny ACL matches	Packets dropped because they match ACLs with processing mode set to DENY.
Bridge ACL matches	Packets matching a bridge ACL, which in transparent mode bypasses service processing.
ACL matches	Packets matching an ACL.
ACL misses	Packets not matching any ACL.
ACL Count	Total number of ACL rules configured by users.
Effective ACL Count	Total number of effective ACL configured internally. For an extended ACL with a range of IP addresses, the NetScaler appliance internally creates an extended ACL for each IP address. For example, for an extended ACL with 1000 IPv4 addresses (range or dataset), the NetScaler internally creates 1000 extended ACLs.

CLI procedures

To display the statistics of all extended ACLs by using the CLI:

At the command prompt, type:

- **stat ns acl**

To display the statistics of all extended ACL6s by using the CLI:

At the command prompt, type:

- **stat ns acl6**

© 1997–2026 Citrix Systems, Inc. All rights reserved.

GUI procedures

To display the statistics of an extended ACL by using the GUI:

- Navigate to **System > Network > ACLs**, on the **Extended ACLs** tab, select the extended ACL, and click **Statistics**.

To display the statistics of an extended ACL6 by using the GUI:

- Navigate to **System > Network > ACLs**, on the **Extended ACL6s** tab, select the extended ACL, and click **Statistics**.

Stateful ACLs

A stateful ACL rule creates a session when a request matches the rule and allows the resulting responses even if these responses match a deny ACL rule in the NetScaler appliance. A stateful ACL offloads the work of creating more ACL rules/forwarding session rules for allowing these specific responses.

Stateful ACLs can be best used in an edge firewall deployment of a NetScaler appliance having the following requirements:

- The NetScaler appliance must allow requests initiated from internal clients and the related responses from the Internet.
- The appliance must drop the packets from the Internet that are not related to any client connections.

Before you begin

Before you configure stateful ACL rules, note the following points:

- The NetScaler appliance supports stateful ACL rules and stateful ACL6 rules.
- In a high availability setup, the sessions for a stateful ACL rule are not synchronized to the secondary node.
- You cannot configure an ACL rule as stateful if the rule is bound to any NetScaler NAT configuration. Some examples of NetScaler NAT configurations are:
  - RNAT
  - Large Scale NAT (large scale NAT44, DS-Lite, large scale NAT64)
  - NAT64
  - Forwarding session

© 1997–2026 Citrix Systems, Inc. All rights reserved.

- You cannot configure an ACL rule as stateful if TTL and Established parameters are set for this ACL rule.
- The sessions created for a stateful ACL rule continue to exist until time out irrespective of the following ACL operations:
  - Remove ACL
  - Disable ACL
  - Clear ACL
- Stateful ACLs are not supported for the following protocols:
  - Active FTP
  - TFTP

Configure stateful IPv4 ACL rules

Configuring a stateful ACL rule consists of enabling the stateful parameter of an ACL rule.

To enable the stateful parameter of an ACL rule by using the CLI:

- To enable the stateful parameter while adding an ACL rule, at the command prompt, type:
  - **add acl** \<lname> ALLOW -**stateful** (ENABLED | DISABLED)
  - **apply acls**
  - **show acl** \<name>
- To enable the stateful parameter of an existing ACL rule, at the command prompt, type:
  - **set acl** \<name> -**stateful** (ENABLED | DISABLED)
  - **apply acls**
  - **show acl** \<name>

To enable the stateful parameter of an ACL rule by using the GUI:

1. Navigate to **System** > **Network** > **ACLs** and, on the **Extended ACLs** tab.
2. Enable the **Stateful** parameter while adding, or modifying an existing ACL rule.

Sample configuration

```
> add acl ACL-1 allow -srciP 1.1.1.1 -stateful Yes
```

© 1997–2026 Citrix Systems, Inc. All rights reserved.

```
Done

> apply acls

Done

> show acl

1)         Name: ACL-1

    Action: ALLOW                          Hits: 0

    srcIP = 1.1.1.1

    destIP

    srcMac:

    Protocol:

    Vlan:                                 Interface:
```

© 1997–2026 Citrix Systems, Inc. All rights reserved.

```
    Active Status: ENABLED                Applied Status: NOTAPPLIED


    Priority: 10                          NAT: NO


    TTL:


    Log Status: DISABLED


    Forward Session: NO


    Stateful: YES
```

Configure stateful ACL6 rules

Configuring a stateful ACL6 rule consists of enabling the stateful parameter of an ACL6 rule.

To enable the stateful parameter of an ACL6 rule by using the CLI:

- To enable the stateful parameter while adding an ACL6 rule, at the command prompt, type:
  - **add acl6** \<name> ALLOW -stateful (ENABLED | DISABLD)
  - **apply acls6**
  - **show acl6** \<name>
- To enable the stateful parameter of an existing ACL6 rule, at the command prompt, type:
  - **set acl6** \<name> -**stateful** (ENABLED | DISABLED)
  - **apply acls6**
  - **show acl6** \<name>

To enable the stateful parameter of an ACL6 rule by using the GUI:

© 1997–2026 Citrix Systems, Inc. All rights reserved.

1. Navigate to **System** > **Network** > **ACLs** and, on the **Extended ACL6s** tab.
2. Enable the **Stateful** parameter while adding, or modifying an existing ACL6 rule.

Sample configuration

```
>  add acl6 ACL6-1 allow -srcipv6 1000::1 –stateful Yes


Done


>  apply acls6


Done


> show acl6


1)    Name: ACL6-1


    Action: ALLOW                          Hits: 0


    srcIPv6 = 1000::1


    destIPv6


    srcMac:
```

© 1997–2026 Citrix Systems, Inc. All rights reserved.

```
    Protocol:

    Vlan:                                   Interface:

    Active Status: ENABLED                   Applied Status: NOTAPPLIED

    Priority: 10                             NAT: NO

    TTL:

    Forward Session: NO

    Stateful: YES
```

Dataset based extended ACLs

Many ACLs are required in an enterprise. Configuring and managing many ACLs is difficult and cumbersome when they require frequent changes.

A NetScaler appliance supports datasets in extended ACLs. Dataset is an existing feature of a NetScaler appliance. A dataset is an array of indexed patterns of types: number (integer), IPv4 address, or IPv6 address.

Dataset support in extended ACLs is useful for creating multiple ACL rules, which require common ACL parameters.

While creating an ACL rule, instead of specifying the common parameters, you can specify a dataset, which includes these common parameters.

© 1997–2026 Citrix Systems, Inc. All rights reserved.

Any changes made in the dataset are automatically reflected in the ACL rules that are using this dataset. ACLs with datasets are easier to configure and manage. They are also smaller and easier to read than the conventional ACLs.

Currently, the NetScaler appliance supports only the following types of datasets for the extended ACLs:

- IPv4 address (for specifying the source IP address or the destination IP address or both for an ACL rule)
- number (for specifying the source port or the destination port or both for an ACL rule)

Before you begin

Before configuring dataset based extended ACL rules, note the following points:

- Make sure that you are familiar with the dataset feature of a NetScaler appliance. For more information about datasets, see Pattern sets and data sets.
- The NetScaler appliance supports datasets only for IPv4 extended ACLs.
- The NetScaler appliance supports only the following types of datasets for the extended ACLs:
  - IPv4 address
  - number
- The NetScaler appliance supports dataset based extended ACLs for all NetScaler set ups: standalone, high availability, and cluster.
- For an extended ACL with datasets containing ranges, the NetScaler appliance internally creates an extended ACL for each combination of the dataset values.
  - **Example 1**: For an IPv4 dataset based extended ACL with 1000 IPv4 addresses bound to the dataset, and the dataset is set to the source IP parameter, the NetScaler appliance internally creates 1000 extended ACLs.
  - **Example 2**: A dataset based extended ACL with following parameters set:
    - Source IP is set to a dataset containing 5 IP addresses.
    - Destination IP is set to a dataset containing 5 IP addresses.
    - Source port is set to a dataset containing 5 ports.
    - Destination port is set to a dataset containing 5 ports.

    The NetScaler appliance internally creates 625 extended ACLs. Each of these internal ACLs contains a unique combination of the above mentioned four parameter values.

© 1997–2026 Citrix Systems, Inc. All rights reserved.

    - The NetScaler appliance supports a maximum of 10K extended ACLs. For an IPv4 dataset based extended ACL with a range of IP addresses bound to the dataset, the NetScaler appliance stops creating internal ACLs once the total number of extended ACLs reaches the maximum limit.
    - The following counters are present as part of the extended ACL statistics:
        - **ACL count**. Total number of ACL rules configured by users.
        - **Effective ACL count**. Total number of effective ACL rules that the NetScaler appliance configures internally.

      For more information, see Displaying extended ACL and extended ACL6s Statistics.

- The NetScaler appliance does not support `set` and `unset` operations for associating/ dissociating datasets with the parameters of an extended ACL. You can set the ACL parameters to a dataset only during the `add` operation.

Configure dataset based extended ACLs

Configuring a dataset based extended ACL rule consists of the following tasks:

- **Add a dataset**. A dataset is an array of indexed patterns of types: number (integer), IPv4 address, or IPv6 address. In this task, you create a type of dataset, for example, a dataset of type IPv4.
- **Bind values to the dataset**. Specify a value or a range of values to the dataset. The specified values must be of the same type as the dataset type. For example, you can specify an IPv4 address, or an IPv4 address range, or an IPv4 address range in CIDR notation to an IPv4 dataset.
- **Add an extended ACL and set ACL paramters to the dataset**. Add an extended ACL and set the required ACL parameters to the dataset. This setting results in the parameters set to the values specified in the dataset.
- **Apply extended ACLs**. Apply the ACLs to activate any new or modified extended ACLs.

To add a policy dataset by using the CLI:

At the command prompt, type:

- **add policy dataset** \<name> \<type>
- **show policy dataset**

To bind a pattern to the data set by using the CLI:

© 1997–2026 Citrix Systems, Inc. All rights reserved.

At the command prompt, type:

- **bind policy dataset** \<name> \<value>
- **show policy dataset**

To add an extended ACL and set the ACL paramters to the dataset by using the CLI:

At the command prompt, type:

- **add ns acl** \<aclname> \<aclaction> [-**srcIP** \<srcIPVal>] [-**srcPort** \<srcPortVal>] [-**destIP** \<destIPVal>] [-**destPort** \<destPortVal>] ...
- **show acls**

To apply extended ACLs by using the CLI:

At the command prompt, type:

- **apply acls**

Sample configuration

In the following sample configuration of a dataset based extended ACL, two IPv4 datasets `DATASET_IP_ACL_1` and `DATASET_IP_ACL_2` are created. Two port datasets `DATASET_PORT_ACL_1` and `DATASET_PORT_ACL_1` are created.

Two IPv4 addresses: 192.0.2.30 and 192.0.2.60 are bound to `DATASET_IP_ACL_1`. Two IPv4 address ranges: (198.51.100.15 - 45) and (203.0.113.60-90) are bound to `DATASET_IP_ACL_2`. `DATASET_IP_ACL_1` is then specified to the `srcIP` parameter, and `DATASET_IP_ACL_1` to the `destIP` parameter of the extended ACL `ACL-1`.

Two port numbers: 2001 and 2004, are bound to `DATASET_PORT_ACL_1`. Two port ranges: (5001 - 5040) and (8001 - 8040) are bound to `DATASET-PORT-ACL-2`. `DATASET_IP_ACL_1` is then specified to the `srcIP` parameter, and `DATASET_IP_ACL_1` to the `destIP` parameter of the extended ACL `ACL-1`.

```
add policy dataset DATASET_IP_ACL_1 IPV4

add policy dataset DATASET_IP_ACL_2 IPV4



add policy dataset DATASET_PORT_ACL_1 NUM
```

© 1997–2026 Citrix Systems, Inc. All rights reserved.

```
add policy dataset DATASET_PORT_ACL_2 NUM



bind dataset DATASET_IP_ACL_1 192.0.2.30

bind dataset DATASET_IP_ACL_1 192.0.2.60

bind dataset DATASET_IP_ACL_2 198.51.100.15 -endrange 198.51.100.45

bind dataset DATASET_IP_ACL_2 203.0.113.1/24



bind dataset DATASET_PORT_ACL_1 2001

bind dataset DATASET_PORT_ACL_1 2004

bind dataset DATASET_PORT_ACL_2 5001 -endrange 5040

bind dataset DATASET_PORT_ACL_2 8001 -endrange 8040



add ns acl ACL-1 ALLOW -srcIP DATASET_IP_ACL_1 -destIP DATASET_IP_ACL_2

-srcPort DATASET_PORT_ACL_1 -destPort DATASET_PORT_ACL_2 –protocol TCP
```

MAC Address Wildcard Mask for ACLs

A wildcard mask parameter has been introduced for extended ACLs and ACL6s and is used with the source MAC address parameter to define a range of MAC addresses to be match against the source MAC address of incoming packets.

Wild card masks specify which hexadecimal digits of the MAC address are used and which hexadecimal digits are ignored. The wildcard mask parameter specifies a series of ones and zeroes and has a length of 12 digits. Each digit is a mask for the corresponding hexadecimal digit of the MAC address. A zero digit in the wildcard mask indicates that the corresponding hexadecimal digit of the MAC address must be considered and a one digit indicates that the corresponding hexadecimal digit to be ignored.

© 1997–2026 Citrix Systems, Inc. All rights reserved.

The wildcard mask must meet the following conditions:

- Has only one series of zeroes
- Has only one series of ones
- Start with a series of zeroes

The following are some of the examples of valid wildcard masks:

- 000000111111
- 000000011111
- 000011111111

The following are some of the examples of invalid wildcard masks:

- 000000111100
- 111110000000
- 010101010101

For an ACL, a wildcard mask of 000000111111 for MAC address 96:fa:95:1d:67:4a defines the MAC address range 96:FA:95:00:00:00 - 96:FA:95:FF:FF:FF. This MAC address range is matched against the source MAC address of the incoming packets.

To specify a range of source MAC addresses in an ACL rule by using the CLI:

At the command prompt, type:

```
-  add ns acl <name> <action> -srcMac <mac_addr> -srcMacMask <string>

-  show ns acl <aclname>
```

Example:

```
add ns acl ACL-1 ALLOW –protocol TCP –srcport 2000-3000 -srcMac
96:fa:95:1d:67:4a

 –srcMacMask 000000111111

Done
```

To specify a range of source MAC addresses in an ACL6 rule by using the CLI:

© 1997–2026 Citrix Systems, Inc. All rights reserved.

At the command prompt, type:

```
-  add ns acl6 <name> <action> -srcMac <mac_addr> -srcMacMask <string>

-  show ns acl6 <acl6name>
```

Example:

```
> add ns acl6 ACL6-1 ALLOW -destIPv6 2001::45 -srcMac 96:fa:90:1d:67:4a

–srcMacMask 000000001111

Done
```

Blocking Traffic on Internal Ports

By default, a NetScaler appliance does not block some type of internal traffic even using ACL rules.

The following table lists the internal traffic types that a NetScaler appliance does not block even using ACL rules:

NETSCALER SETUP	PROTOCOL	DESTINATION PORT	DESTINATION IP ADDRESS
All	TCP	3008–3011	NSIP or SNIP
All	TCP	179	NSIP or SNIP
All	UDP	520	NSIP or SNIP
High availability	UDP	3003	NSIP
High availability	TCP	22	NSIP
Cluster	UDP	7000	NSIP

This feature of not blocking the earlier mentioned types of traffic is specified by the default setting of the global Layer-3 `Implicit ACL Allow` (`implicitACLAllow`) parameter.

© 1997–2026 Citrix Systems, Inc. All rights reserved.

You can disable this parameter if you want to block the earlier mentioned traffic types using the ACL rules. An appliance in a high availability setup makes an exception for its partner (primary or secondary) node. It does not block traffic from that node.

To disable or enable this parameter by using the CLI:

At the command prompt, type:

- **set l3param -implicitACLAllow**
- **sh l3param**

Note: The parameter implicitACLAllow is enabled by default.

Example:

```
> set l3param -implicitACLAllow DISABLED

Done
```

IP Routing

NetScaler appliances support both dynamic and static routing. Because simple routing is not the primary role of a NetScaler, the main objective of running dynamic routing protocols is to enable route health injection (RHI), so that an upstream router can choose the best among multiple routes to a topographically distributed virtual server.

Most NetScaler implementations use some static routes to reduce routing overhead. You can create backup static routes and monitor routes to enable automatic switchover in the event that a static route goes down. You can also assign weights to facilitate load balancing among static routes, create null routes to prevent routing loops, and configure IPv6 static routes. You can configure policy based routes (PBRs), for which routing decisions are based on criteria that you specify.

Configuring Dynamic Routes

When a dynamic routing protocol is enabled, the corresponding routing process monitors route updates and advertises routes. Routing protocols enable an upstream router to use the equal cost multipath (ECMP) technique to load balance traffic to identical virtual servers hosted on two standalone NetScaler appliances. Dynamic routing on NetScaler uses three routing tables. In a

© 1997–2026 Citrix Systems, Inc. All rights reserved.

high-availability setup, the routing tables on the secondary appliance mirror the routing tables on the primary.

For command reference guides and unsupported commands on dynamic routing protocol, see Dynamic Routing Protocol Command Reference Guides and Unsupported Commands.

The NetScaler supports the following protocols:

- Routing Information Protocol (RIP) version 2
- Open Shortest Path First (OSPF) version 2
- Border Gateway Protocol (BGP) version 4 for IPv4 and BGP4+ for IPv6
- Routing Information Protocol next generation (RIPng) for IPv6
- Open Shortest Path First (OSPF) version 3 for IPv6
- ISIS Protocol

You can enable more than one protocol simultaneously.

Routing Tables in NetScaler

In NetScaler, the NetScaler kernel routing table, the FreeBSD kernel routing table, and the NSM FIB routing table each hold a different set of routes and serve a different purpose. They communicate with each other by using UNIX routing sockets. Route updates are not automatically propagated from one routing table to another. You must configure propagation of route updates for each routing table.

NS Kernel Routing Table

The NS kernel routing table holds subnet routes corresponding to the NSIP and to each SNIP and MIP. Usually, no routes corresponding to VIPs are present in the NS kernel routing table. The exception is a VIP added by using the `add ns ip` command and configured with a subnet mask other than 255.255.255.255. If there are multiple IP addresses belonging to the same subnet, they are abstracted as a single subnet route. In addition, this table holds a route to the loopback network (127.0.0.0) and any static routes added through the CLI (CLI). The entries in this table are used by NetScaler in packet forwarding. From the CLI, they can be inspected with the show route command.

FreeBSD Routing Table

The sole purpose of the FreeBSD routing table is to facilitate initiation and termination of management traffic (telnet, ssh, and so on). In NetScaler, these applications are tightly coupled to FreeBSD, and it is imperative for FreeBSD to have the necessary information to handle traffic to

© 1997–2026 Citrix Systems, Inc. All rights reserved.

and from these applications. This routing table contains a route to the NSIP subnet and a default route. In addition, FreeBSD adds routes of type WasCloned(W) when the NetScaler establishes connections to hosts on local networks. Because of the highly specialized utility of the entries in this routing table, all other route updates from the NS kernel and NSM FIB routing tables bypass the FreeBSD routing table. Do not modify it with the route command. The FreeBSD routing table can be inspected by using the netstat command from any UNIX shell.

Network Services Module (NSM) FIB

The NSM FIB routing table contains the advertisable routes that are distributed by the dynamic routing protocols to their peers in the network. It might contain:

- **Connected routes**. IP subnets that are directly reachable from the NetScaler. Typically, routes corresponding to the NSIP subnet and subnets over which routing protocols are enabled are present in NSM FIB as connected routes.
- **Kernel routes**. All the VIP addresses on which the \-hostRoute option is enabled are present in NSM FIB as kernel routes if they satisfy the required RHI Levels. In addition, NSM FIB contains any static routes configured on the CLI that have the - advertise option enabled. Alternatively, if NetScaler is operating in the Static Route Advertisement (SRADV) mode, all static routes configured on the CLI are present in NSM FIB. These static routes are marked as kernel routes in NSM FIB, because they actually belong to the NS kernel routing table.
- **Static routes**. In general, any static route configured in VTYSH is present in NSM FIB. If administrative distances of protocols are modified, this may not always be the case. An important point to note is that these routes can never get into the NS kernel routing table.
- **Learned routes**. If the NetScaler is configured to learn routes dynamically, the NSM FIB contains routes learned by the various dynamic routing protocols. Routes learned by OSPF need special processing. They are downloaded to FIB only if the fib-install option is enabled for the OSPF process. This can be done from the router-config view in VTYSH.

Dynamic Routing in a High Availability Setup

In a high availability setup, the primary node runs the routing process and propagates routing table updates to the secondary node. The routing table of the secondary node mirrors the routing table on the primary node.

Non-Stop Forwarding

After failover, the secondary node takes some time to start the protocol, learn the routes, and update its routing table. But this mechanism does not affect routing, because the routing table on

© 1997–2026 Citrix Systems, Inc. All rights reserved.

the secondary node is identical to the routing table on the primary node. This mode of operation is known as non-stop forwarding.

Black Hole Avoidance Mechanism

After failover, the new primary node injects all its VIP routes into the upstream router. However, that router retains the old primary node's routes for 180 seconds. Because the router is not aware of the failover, it attempts to load balance traffic between the two nodes. During the 180 seconds before the old routes expire, the router sends half the traffic to the old, inactive primary node, which is, in effect, a black hole.

To prevent it, the new primary node, when injecting a route, assigns it a metric that is slightly lower than the one specified by the old primary node.

Interfaces for Configuring Dynamic Routing

To configure dynamic routing, you can use either the GUI or a command-line interface. The NetScaler supports two independent command-line interfaces: the CLI and the Virtual Teletype Shell (VTYSH). The CLI is the appliance's native shell. VTYSH is exposed by ZebOS. The NetScaler routing suite is based on ZebOS, the commercial version of GNU Zebra.

NOTE:

It is recommended that you use VTYSH for all commands except the commands that can be configured only on the CLI. Use the CLI only for:

- enabling the routing protocols
- configuring host route advertisement
- adding static routes for packet forwarding.

Dynamic Routing Protocol Command Reference Guides and Unsupported Commands

The following table lists command reference guide links, for various dynamic routing protocols, and unsupported commands on NetScaler: Dynamic routing protocol reference guides and unsupported commands.

Configuring RIP

Routing Information Protocol (RIP) is a Distance Vector protocol. The NetScaler supports RIP as defined in RFC 1058 and RFC 2453. RIP can run on any subnet.

© 1997–2026 Citrix Systems, Inc. All rights reserved.

After enabling RIP, you need to configure advertisement of RIP routes. For troubleshooting, you can limit RIP propagation. You can display RIP settings to verify the configuration.

Enabling and Disabling RIP

Use either of the following procedures to enable or disable RIP. After you enable RIP, the NetScaler appliance starts the RIP process. After you disable RIP, the appliance stops the RIP process.

To enable or disable RIP routing by using the CLI:

At the command prompt, enter one of the following commands to enable or disable RIP:

- **enable ns feature RIP**
- **disable ns feature RIP**

To enable or disable RIP routing by using the GUI:

1. Navigate to **System** > **Settings**, in **Modes and Features** group, click **Change advanced features**.
2. Select or clear the **RIP Routing** option.

Advertising Routes

RIP enables an upstream router to load balance traffic between two identical virtual servers hosted on two standalone NetScaler appliances. Route advertisement enables an upstream router to track network entities located behind the NetScaler.

To configure RIP to advertise routes by using the VTYSH command line:

At the command prompt, type the following commands, in the order shown:

COMMAND	SPECIFIES
VTYSH	Display VTYSH command prompt.
configure terminal	Enter global configuration mode.
router rip	Start the RIP routing process and enter configuration mode for the routing process.
redistribute static	Redistribute static routes.
redistribute kernel	Redistribute kernel routes.

© 1997–2026 Citrix Systems, Inc. All rights reserved.

Example:

```
>VTYSH

NS# configure terminal

NS(config)# router rip

NS(config-router)# redistribute static

NS(config-router)# redistribute kernel
```

Limiting RIP Propagations

If you need to troubleshoot your configuration, you can configure listen-only mode on any given interface.

To limit RIP propagation by using the VTYSH command line:

At the command prompt, type the following commands, in the order shown:

COMMAND	SPECIFIES
VTYSH	Display VTYSH command prompt.
configure terminal	Enter global configuration mode.
router rip	Start the RIP routing process and enter configuration mode for the routing process.
passive-interface < vlan_name>	Suppress routing updates on interfaces bound to the specified VLAN.

Example:

```
>VTYSH

NS# configure terminal
```

© 1997–2026 Citrix Systems, Inc. All rights reserved.

```
NS(config)# router rip

NS(config-router)# passive-interface VLAN0
```

Verifying the RIP Configuration

You can display the routing table and other RIP settings.

To view the RIP settings by using the VTYSH command line:

At the command prompt, type the following commands in the following order:

COMMAND	SPECIFIES
VTYSH	Display VTYSH command prompt.
sh rip	Display updated RIP routing table.
sh rip interface <vlan_name>	Displays RIP information for the specified VLAN.

Example:

```
NS# VTYSH

NS# sh rip

NS# sh rip interface VLAN0
```

Configuring OSPF

The NetScaler supports Open Shortest Path First (OSPF) Version 2 (RFC 2328). The features of OSPF on the NetScaler are:

- If a vserver is active, the host routes to the vserver can be injected into the routing protocols.
- OSPF can run on any subnet.
- Route learning advertised by neighboring OSPF routers can be disabled on the NetScaler.
- The NetScaler can advertise Type-1 or Type-2 external metrics for all routes.
- The NetScaler can advertise user-specified metric settings for VIP routes. For example, you can configure a metric per VIP without special route maps.

© 1997–2026 Citrix Systems, Inc. All rights reserved.

- You can specify the OSPF area ID for the NetScaler.
- The NetScaler supports not-so-stubby-areas (NSSAs). An NSSA is similar to an OSPF stub area but allows injection of external routes in a limited fashion into the stub area. To support NSSAs, a new option bit (the N bit) and a new type (Type 7) of Link State Advertisement (LSA) area have been defined. Type 7 LSAs support external route information within an NSSA. An NSSA area border router (ABR) translates a type 7 LSA into a type 5 LSA that is propagated into the OSPF domain. The OSPF specification defines only the following general classes of area configuration:
  - Type 5 LSA: Originated by routers internal to the area are flooded into the domain by AS boarder routers (ASBRs).
  - Stub: Allows no type 5 LSAs to be propagated into/throughout the area and instead depends on default routing to external destinations.

After enabling OSPF, you need to configure advertisement of OSPF routes. For troubleshooting, you can limit OSPF propagation. You can display OSPF settings to verify the configuration.

Enabling and Disabling OSPF

To enable or disable OSPF, you must use either the CLI or the GUI. When OSPF is enabled, the NetScaler starts the OSPF process. When OSPF is disabled, the NetScaler stops the OSPF routing process.

To enable or disable OSPF routing by using the CLI:

At the command prompt, type one of the following commands:

1. **enable ns feature OSPF**
2. **disable ns feature OSPF**

To enable or disable OSPF routing by using the GUI:

1. Navigate to **System** > **Settings**, in **Modes and Features** group, click **Change advanced features**.
2. Select or clear the **OSPF Routing** option.

Advertising OSPF Routes

OSPF enables an upstream router to load balance traffic between two identical virtual servers hosted on two standalone NetScaler appliances. Route advertising enables an upstream router to track network entities located behind the NetScaler.

© 1997–2026 Citrix Systems, Inc. All rights reserved.

To configure OSPF to advertise routes by using the VTYSH command line:

At the command prompt, type the following commands, in the order shown:

COMMAND	SPECIFIES
VTYSH	Display VTYSH command prompt.
configure terminal	Enters global configuration mode.
router OSPF	Start OSPF routing process and enter configuration mode for the routing process.
network A.B.C.D/M area <0-4294967295>	Enable routing on an IP network.
redistribute static	Redistribute static routes.
redistribute kernel	Redistribute kernel routes.

Example:

```
>VTYSH

NS# configure terminal

NS(config)# router OSPF

NS(config-router)# network 10.102.29.0/24 area 0

NS(config-router)# redistribute static

NS(config-router)# redistribute kernel
```

Limiting OSPF Propagations

If you need to troubleshoot your configuration, you can configure listen-only mode on any given VLAN.

To limit OSPF propagation by using the VTYSH command line:

At the command prompt, type the following commands, in the order shown:

© 1997–2026 Citrix Systems, Inc. All rights reserved.

COMMAND	SPECIFIES
VTYSH	Display VTYSH command prompt.
configure terminal	Enter global configuration mode.
router OSPF	Start OSPF routing process and enters configuration mode for the routing process.
passive-interface < vlan_name>	Suppress routing updates on interfaces bound to the specified VLAN.

Example:

```
>VTYSH

NS# configure terminal

NS(config)# router OSPF

NS(config-router)# passive-interface VLAN0
```

Verifying the OSPF Configuration

You can display current OSPF neighbors, and OSPF routes.

To view the OSPF settings by using the VTYSH command line:

At the command prompt, type the following commands, in the order shown:

COMMAND	SPECIFIES
VTYSH	Display VTYSH command prompt.
sh OSPF neighbor	Displays current neighbors.
sh OSPF route	Displays OSPF routes.

Example:

© 1997–2026 Citrix Systems, Inc. All rights reserved.

```
>VTYSH

NS# sh ip OSPF neighbor

NS# sh ip OSPF route
```

CONFIGURING GRACEFUL RESTART FOR OSPF

In a non-INC high availability (HA) setup in which a routing protocol is configured, after a failover, routing protocols are converged and routes between the new primary node and the adjacent neighbor routers are learned. Route learning take some time to complete. During this time, forwarding of packets is delayed, network performance might get disrupted, and packets might get dropped.

Graceful restart enables an HA setup during a failover to direct its adjacent routers to not remove the old primary node's learned routes from their routing databases. Using the old primary node's routing information, the new primary node and the adjacent routers immediately start forwarding packets, without disrupting network performance.

NOTE:

Graceful restart is not supported for high availability setups in INC mode.

To configure graceful restart for OSPF by using the VTYSH command line, at the command prompt, type the following commands, in the order shown:

COMMAND	EXAMPLE	COMMAND DESCRIPTION
VTYSH	VTYSH	Enters VTYSH command prompt.
configure terminal	NS# configure terminal	Enters global configuration mode.
router-id <id>	NS(config)# router-id 1.1.1.1	Sets a router identifier for the NetScaler appliance. This identifier is set for all the dynamic routing protocols. The same ID must be

© 1997–2026 Citrix Systems, Inc. All rights reserved.

COMMAND	EXAMPLE	COMMAND DESCRIPTION
		specified in the other node in a high availability set up for graceful restart to work properly in the HA setup.
ospf restart grace-period <1-1800>	NS(config)# ospf restart grace-period 170	Specifies the grace period, in seconds, for which the routes are to be preserved in the helper devices. Default value: 120 seconds.
ospf restart helper max-grace-period <1-1800>	NS(config)# ospf restart helper max-grace-period 180	This is an optional command to limit the maximum grace period for which the NetScaler appliance will be in the helper mode. If the NetScaler appliance receives an opaque LSA with grace-period greater than the set helper max-grace-period, the LSA is discarded and the NetScaler is not placed in helper mode.
router ospf	NS(config)# router ospf	Starts OSPF routing process and enter configuration mode for the routing process.
network A.B.C.D/M area <0-4294967295>	NS(config-router)# network 192.0.2.0/24 area 0	Enables routing on an IP network.
capability restart graceful	NS(config-router)# capability restart graceful	Enables graceful restart on the OSPF routing process.
redistribute kernel	NS(config-router)# redistribute kernel	Redistributes kernel routes.

Configuring BGP

The NetScaler appliance supports BGP (RFC 4271). The features of BGP on the NetScaler are:

- The NetScaler advertises routes to BGP peers.

© 1997–2026 Citrix Systems, Inc. All rights reserved.

- The NetScaler injects host routes to virtual IP addresses (VIPs), as determined by the health of the underlying virtual servers.
- The NetScaler generates configuration files for running BGP on the secondary node after failover in an HA configuration.
- This protocol supports IPv6 route exchanges.
- As-Override Support in Border Gateway Protocol

After enabling BGP, you need to configure advertisement of BGP routes. For troubleshooting, you can limit BGP propagation. You can display BGP settings to verify the configuration.

Enabling and Disabling BGP

To enable or disable BGP, you must use either the CLI or the GUI. When BGP is enabled, the NetScaler appliance starts the BGP process. When BGP is disabled, the appliance stops the BGP process.

To enable or disable BGP routing by using the CLI:

At the command prompt, type one of the following commands:

- enable ns feature BGP
- disable ns feature BGP

To enable or disable BGP routing by using the GUI:

1. Navigate to **System > Settings**, in Modes and Features group, click Change advanced features.
2. Select or clear the BGP Routing option.

Advertising IPv4 Routes

You can configure the NetScaler appliance to advertise host routes to VIPs and to advertise routes to downstream networks.

To configure BGP to advertise IPv4 routes by using the VTYSH command line:

At the command prompt, type the following commands, in the order shown:

COMMAND	SPECIFIES
VTYSH	Display the VTYSH command prompt.
configure terminal	Enter global configuration mode.

© 1997–2026 Citrix Systems, Inc. All rights reserved.

COMMAND	SPECIFIES
router BGP < ASnumber>	BGP autonomous system. < ASnumber> is a required parameter. Possible values: 1 to 4,294,967,295.
Neighbor < IPv4 address> remote-as < as-number>	Update the IPv4 BGP neighbor table with the link local IPv4 address of the neighbor in the specified autonomous system.
redistribute kernel	Redistribute kernel routes.
redistribute static	Redistribute static routes.

Example:

```
>VTYSH

NS# configure terminal

NS(config)# router BGP 5

NS(config-router)# Neighbor 10.102.29.170 remote-as 100

NS(config-router)# redistribute kernel

NS(config-router)# redistribute static
```

Advertising IPv6 BGP Routes

Border Gateway Protocol (BGP) enables an upstream router to load balance traffic between two identical virtual servers hosted on two standalone NetScaler appliances. Route advertising enables an upstream router to track network entities located behind the NetScaler.

PREREQUISITES FOR IPV6 BGP

Before you begin configuring IPv6 BGP, do the following:

- Make sure that you understand the IPv6 BGP protocol.
- Enable the IPv6 feature.

CONFIGURATION STEPS

To configure BGP to advertise IPv6 routes by using the VTYSH command line:

© 1997–2026 Citrix Systems, Inc. All rights reserved.

At the command prompt, type the following commands, in the order shown:

COMMAND	SPECIFIES
VTYSH	Display VTYSH command prompt.
configure terminal	Enter global configuration mode.
router BGP < ASnumber>	BGP autonomous system. < ASnumber> is a required parameter. Possible values: 1 to 4,294,967,295.
Neighbor < IPv6 address> remote-as < as-number>	Update the IPv6 BGP neighbor table with the link local IPv6 address of the neighbor in the specified autonomous system.
Address-family ipv6	Enter the address family configuration mode.
Neighbor < IPv6 address> activate	Exchange prefixes for the IPv6 router family between the peer and the local node by using the link local address.
redistribute kernel	Redistribute kernel routes.
redistribute static	Redistribute static routes.

Example:

```
>VTYSH

NS# configure terminal

NS(config)# router BGP 5

NS(config-router)# Neighbor a1bc::102 remote-as 100

NS(config-router)# Address-family ipv6

NS(config-router-af)# Neighbor a1bc::102 activate

NS(config-router)# redistribute kernel
```

© 1997–2026 Citrix Systems, Inc. All rights reserved.

```
NS(config-router)# redistribute static
```

Verifying the BGP Configuration

You can use VTYSH to display BGP settings.

To view the BGP settings using the VTYSH command line

At the command prompt, type:

```
VTYSH

You are now in the VTYSH command prompt. An output similar to the
following appears:

NS170#

At the VTYSH command prompt, type:

NS170# sh ip BGP

NS170# sh BGP

NS170# sh ip BGP neighbors

NS170# sh ip BGP summary

NS170# sh ip BGP route-map <map-tag>
```

As-Override Support in Border Gateway Protocol

As a part of BGP loop prevention functionality, if a router receives a BGP packet containing the router's Autonomous System Number (ASN) in the Autonomous Systems (AS) path, the router drops the packet. The assumption is that the packet originated from the router and has reached the place from where it originated.

If an enterprise has several sites with a same ASN, BGP loop prevention causes the sites with an identical ASN to not get linked by another ASN. Routing updates (BGP packets) are dropped when another site receives them.

To solve this issue, BGP AS-Override functionality has been added to the ZebOS BGP routing module of the NetScaler.

© 1997–2026 Citrix Systems, Inc. All rights reserved.

With AS-Override enabled for a peer device, when the NetScaler appliance receives a BGP packet for forwarding to the peer, and the ASN of the packet matches that of the peer, the appliance replaces the ASN of the BGP packet with its own ASN number before forwarding the packet.

You can enable AS-Override for a specific neighbor or a group of neighbors (peer group) by using the VTYSH command line.

To configure BGP AS-Override for a IPv4 neighbor by using the VTYSH command line:

COMMAND	SPECIFIES
configure terminal	Enter global configuration mode.
router BGP < ASnumber>	BGP autonomous system. < ASnumber> is a required parameter.
Neighbor < IPv4 address> remote-as < as-number>	Update the IPv4 BGP neighbor table with the IPv4 address of the neighbor in the specified autonomous system.
Neighbor <IPv4 address> as-override	Enable BGP as-override for the specified neighbor.

```
> VTYSH NS# configure terminal

NS(config)# router BGP 200

NS(config-router)# Neighbor 192.0.2.100 remote-as 100

NS(config-router)# Neighbor 10.102.29.100 as-override
```

To configure BGP AS-Override for a IPv4 BGP peer group by using the VTYSH command line:

COMMAND	SPECIFIES
configure terminal	Enter global configuration mode.
router BGP < ASnumber>	BGP autonomous system. < ASnumber> is a required parameter.
Neighbor <peer group name> **peer-group**	Create a BGP peer group.

© 1997–2026 Citrix Systems, Inc. All rights reserved.

COMMAND	SPECIFIES
Neighbot <IPv4 address> **peer-group** <peer group name>	Associate neighbors to the specified peer group.
Neighbor <peer group name> remote-as < as-number>	Update the IPv4 BGP neighbor table with the IPv4 address of the neighbor in the specified autonomous system.
Neighbor <peer group name> as-override	Enable BGP as-override for all the neighbors that are associated with the specified peer group.

```
> VTYSH NS# configure terminal

NS(config)# router BGP 200

NS(config-router)# neighbor external-peers-1 peer-group

NS(config-router)# neighbor 192.0.2.101 peer-group external-peers-1

NS(config-router)# neighbor 192.0.2.102 peer-group external-peers-1

NS(config-router)# neighbor 192.0.2.103 peer-group external-peers-1

NS(config-router)# Neighbor external-peers-1 remote-as 100

NS(config-router)# Neighbor external-peers-1 as-override
```

To configure BGP AS-Override for an IPv6 neighbor by using the VTYSH command line:

COMMAND	SPECIFIES
configure terminal	Enter global configuration mode.
router BGP < ASnumber>	BGP autonomous system. < ASnumber> is a required parameter.
Neighbor < IPv6 address> remote-as < as-number>	Update the IPv4 BGP neighbor table with the IPv4 address of the neighbor in the specified autonomous system.

© 1997–2026 Citrix Systems, Inc. All rights reserved.

COMMAND	SPECIFIES
Neighbor <IPv6 address> as-override	Enable BGP as-override for the specified neighbor.
Address-family ipv6	Enter address family configuration mode.
Neighbor < IPv6 address> activate	Exchange prefixes for the IPv6 router family between the specified neighbor and the NetScaler by using the link local address.
Neighbor <IPv6 address> as-override	Enable BGP as-override for the specified neighbor.

```
> VTYSH NS# configure terminal

NS(config)# router BGP 200

NS(config-router)# Neighbor a1bc::102 remote-as 100

NS(config-router)# Neighbor a1bc::102 as-override

NS(config-router)# Address-family ipv6

NS(config-router-af)# Neighbor a1bc::102 activate

NS(config-router)# Neighbor a1bc::102 as-override
```

To configure BGP AS-Override for IPv6 peer group by using the VTYSH command line:

COMMAND	SPECIFIES
configure terminal	Enter global configuration mode.
router BGP < ASnumber>	BGP autonomous system. < ASnumber> is a required parameter.
Neighbor <peer group name> **peer-group**	Create a BGP peer group.
Neighbor <IPv6 address> **peer-group** <peer group name>	Associate a neighbor with the specified peer group.

© 1997–2026 Citrix Systems, Inc. All rights reserved.

COMMAND	SPECIFIES
Neighbor <peer group name> remote-as < as-number>	Update the IPv4 BGP neighbor table with the IPv4 address of the neighbor in the specified autonomous system.
Neighbor <peer group name> as-override	Enable BGP as-override for all the neighbors that are associated with the specified peer group.
Address-family ipv6	Enter address family configuration mode.
Neighbor <peer group name> activate	Exchange prefixes for the IPv6 router family between the neighbors of the specified peer group and the NetScaler by using the link local address.
Neighbor <peer group name> as-override	Enable BGP as-override for all the neighbors that are associated with the specified peer group.

```
> VTYSH NS# configure terminal

NS(config)# router BGP 200

NS(config-router)# neighbor external-peers-2 peer-group

NS(config-router)# neighbor 2001::1 peer-group external-peers-2

NS(config-router)# neighbor 2001::2 peer-group external-peers-2

NS(config-router)# Neighbor external-peers-2 remote-as 100

NS(config-router)# Neighbor external-peers-2 as-override

NS(config-router)# Address-family ipv6

NS(config-router-af)# Neighbor external-peers-2 activate

NS(config-router)# Neighbor external-peers-2 as-override
```

© 1997–2026 Citrix Systems, Inc. All rights reserved.

Graceful Restart

In a non-INC high availability (HA) setup in which a routing protocol is configured, after a failover, routing protocols are converged and routes between the new primary node and the adjacent neighbor routers are learned. Route learning take some time to complete. During this time, forwarding of packets is delayed, network performance might get disrupted, and packets might get dropped.

Graceful restart enables an HA setup during a failover to direct its adjacent routers to not remove the old primary node's learned routes from their routing databases. Using the old primary node's routing information, the new primary node and the adjacent routers immediately start forwarding packets, without disrupting network performance.

NOTE:

Graceful restart is not supported for high availability setups in INC mode.

CONFIGURING GRACEFUL RESTART FOR BGP

To configure graceful restart for BGP by using the VTYSH command line, at the command prompt, type the following commands, in the order shown:

COMMAND	EXAMPLE	COMMAND DESCRIPTION
VTYSH	VTYSH	Enters VTYSH command prompt.
configure terminal	NS# configure terminal	Enters global configuration mode.
router-id <ID>	NS(config)# router-id 1.1.1.1	A router identifier for the NetScaler appliance. This identifier is set for all the dynamic routing protocols. The same identifier must be specified on the other node in a high availability setup for graceful restart to work properly.
router bgp <AS-number>	NS(config)# router bgp 5	Enters BGP configuration mode.

© 1997–2026 Citrix Systems, Inc. All rights reserved.

COMMAND	EXAMPLE	COMMAND DESCRIPTION
bgp graceful-restart	NS(config)# bgp graceful-restart	Enables graceful restart on the BGP routing process.
bgp graceful-restart restart-time <1-1800>	NS(config-router)# bgp graceful-restart restart-time 170	Specifies the grace period, in seconds, that the helper routers waits for a TCP connection from the new primary node after a failover. For this amount of time, the helper routers preserve the routes.
bgp graceful-restart stalepath-time <1-1800>	NS(config-router)# bgp graceful-restart stalepath-time 180	Specifies the time, in seconds, that the NetScaler appliance in helper mode retains the stale routes for restarting neighbor routers. The default value is 360 seconds.
neighbor <IPv4 address of the peer router> remote-as <AS-number>	NS(config-router)# neighbor 192.0.2.30 remote-as 2	Establishes BGP peering with the specified neighbor router device.
neighbor <IPv4 address of the peer router> capability graceful-restart	NS(config-router)# neighbor 192.0.2.30 capability graceful-restart	Enables graceful restart with the specified neighbor.
redistribute kernel	NS(config-router)# redistribute kernel	Redistributes kernel routes.

CONFIGURING GRACEFUL RESTART FOR IPV6 BGP

To configure graceful restart for IPv6 BGP by using the VTYSH command line, at the command prompt, type the following commands, in the order shown:

COMMAND	EXAMPLE	COMMAND DESCRIPTION
VTYSH	VTYSH	Enters VTYSH command prompt.

© 1997–2026 Citrix Systems, Inc. All rights reserved.

COMMAND	EXAMPLE	COMMAND DESCRIPTION
configure terminal	NS# configure terminal	Enters global configuration mode.
router-id <id>	NS(config)# router-id 1.1.1.1	Sets a router identifier for the NetScaler appliance. This identifier is set for all the dynamic routing protocols. The same ID must be specified in the other node in a high availability setup for graceful restart to work properly.
router bgp <AS-number>	NS(config)# router bgp 5	Enters configuration mode for BGP protocol.
bgp graceful-restart	NS(config)# bgp graceful-restart	Enables graceful restart on the BGP routing process.
bgp graceful-restart restart-time <1-1800>	NS(config-router)# bgp graceful-restart restart-time 170	Specifies the grace period, in seconds, that the helper routers waits for a TCP connection from the new primary node after a failover. For this amount of time, the helper routers preserve the routes. The default value is 360 seconds.
bgp graceful-restart stalepath-time <1-1800>	NS(config-router)# bgp graceful-restart stalepath-time 180	Specifies the time, in seconds, that the NetScaler appliance in helper mode retains the stale routes for restarting neighbor routers. The default value is 360 seconds.
neighbor <IPv6 address> remote-as <AS-number>	NS(config-router)# neighbor 2001:db8::10 remote-as 2	Establishes BGP peering with the specified neighbor router device.

© 1997–2026 Citrix Systems, Inc. All rights reserved.

COMMAND	EXAMPLE	COMMAND DESCRIPTION
address-family ipv6	NS(config-router)#address-family ipv6	Enters address family configuration mode.
neighbor <IPv6 address of the neighbor> activate	NS(config-router-af)#neighbor 2001:db8::10 activate	Enables the exchange of address family routes with the specified neighbor router device.
neighbor <IPv6 address of the neighbor> capability graceful-restart	NS(config-router-af)#neighbor 2001:db8::10 capability graceful-restart	Enables graceful restart with the specified neighbor router device.
redistribute kernel	NS(config-router-af)#redistribute kernel	Redistributes kernel routes.
exit-address-family	NS(config-router-af)#exit-address-family	Exits address family configuration mode.

Configuring MD5 Authentication for IPv4 BGP

The NetScaler appliance supports MD5 authentication for Border Gateway Protocol (BGP). When authentication is enabled, any TCP segment belonging to BGP exchanged between the NetScaler appliance and its peer device is verified and accepted only if authentication is successful. For authentication to be successful, both the peers must be configured with the same MD5 password. If authentication fails, the BGP neighbor relationship is not being established. MD5 authentication support for BGP in the NetScaler appliance is compliant with RFC 2385.

BEFORE YOU BEGIN

Before you start configuring BGP MD5 authentication, consider the following points:

- Make sure that you understand the different components of BGP MD5 authentication, described in RFC 2385.
- BGP MD5 authentication is not supported for NetScaler admin partitions.
- BGP MD5 authentication is not supported for IPv6 BGP configurations.
- BGP MD5 authentication is supported for NetScaler cluster configurations and high availability configurations.
- Because of the following issue in FreeBSD, Citrix® recommends to set a low keep-live and hold-time values (for example, 5 and 15) and configure graceful restart for a BGP session in a

© 1997–2026 Citrix Systems, Inc. All rights reserved.

Layer 2 high availability configuration. Otherwise, with MD5 authentication enabled, BGP might take a longer time to re-establish a connection with the neighbour after a failover.

- Last ACK from FreeBSD does not contain md5 digest:
  - `<https://forums.freebsd.org/threads/11170/>`
  - `<http://support.pfsense.narkive.com/povrH5HI/bgp-md5-weird-behavior-when-connection-closes>`

CONFIGURATION STEPS

To configure MD5 authentication for IPv4 BGP by using the VTYSH command line, at the command prompt, type the following commands, in the order shown:

COMMAND	SPECIFIES
vtysh	Displays VTYSH command prompt.
configure terminal	Enters global configuration mode.
router bgp <AS-number>	Enters configuration mode for BGP protocol. <AS-number> is a BGP autonomous system number and is a required parameter.
neighbor <neighbour IPv4 address> remote-as < AS-number >	Updates the IPv4 BGP table with the IPv4 address of the neighbor in the specified autonomous system.
neighbor < neighbour IPv4 address > password < password in double quotes>	Configures MD5 authentication for the specified neighbour with the specified MD5 password. For MD5 authentication to be successful, you must configure the same MD5 password on the NetScaler appliance and the neighbour appliance.

```
> vtysh


ns# configure terminal
```

© 1997–2026 Citrix Systems, Inc. All rights reserved.

```
ns(config)#router bgp 5

ns(config-router)#neighbor 20.20.20.138 remote-as 1

ns(config-router)#neighbor 20.20.20.138 password “secret”

ns(config-router)#redistribute kernel

ns(config-router)#exit
```

Configure 4-byte BGP ASNs in asplain and asdot formats

The NetScaler appliance supports configuring and displaying 4-byte BGP autonomous system numbers (ASN) in asplain or asdot format as defined in RFC 5396.

- **asplain**. Decimal value notation where both 2-byte and 4-byte ASNs are represented in decimal value. For example, 65527 is a 2-byte ASN and 234567 is a 4-byte ASN.
- **asdot** Autonomous system dot notation where 2-byte ASNs are represented in decimal value (same as in asplain) and 4-byte ASNs are represented in a dot notation. For example, 65527 is a 2-byte ASN and 3.37959 is a 4-byte ASN. (3.37959 is asdot format for the 234567 decimal number).

EXAMPLES OF BGP ASN CONFIGURATION IN ASPLAIN AND ASDOT FORMATS

By default, the NetScaler appliance displays the BGP ASNs in asplain format, but you can configure to display in asdot format. You can configure local and remote BGP ASNs in asplain or asdot format.

The following lists some examples of BGP ASN configuration in asplain and asdot formats:

- Display BGP AS number in asplain format. By default, the NetScaler appliance displays the BGP AS number in asplain format.

© 1997–2026 Citrix Systems, Inc. All rights reserved.

```
ns#conf t

ns(config)# router bgp 196908

ns(config-router)# end

ns#

ns# sh run router bgp

!

router bgp 196908

!
```

- Display BGP AS number in asdot format. Run the bgp `asnotation-dot` command to display the BGP AS number in asdot format.

```
ns#conf t

ns(config)#router bgp 196908

ns(config-router)#bgp asnotation-dot

ns(config-router)#end

ns#

ns#sh run router bgp

!

router bgp 3.300

bgp asnotation-dot

!
```

- Configure and display BGP AS number in asdot format. Run the `bgp asnotation-dot` command to display the BGP AS number in asdot format.

© 1997–2026 Citrix Systems, Inc. All rights reserved.

```
ns# conf t

ns(config)# router bgp 3.300

ns(config-router)# bgp asnotation-dot

ns#

ns# sh run router bgp

!

router bgp 3.300

bgp asnotation-dot

!
```

- Display the BGP AS number back to asplain format from asdot format. Run the bgp `no asnotation-dot` command to display the BGP AS number back to asplain format.

```
ns#conf t

ns(config)#router bgp 3.300

ns(config-router)#no bgp asnotation-dot

ns(config-router)#end

ns#



ns#sh run router bgp

!

router bgp 196908

!
```

© 1997–2026 Citrix Systems, Inc. All rights reserved.

- Configure and display remote as-number in asdot format. Run the `bgp asnotation-dot` command. In the sample configuration, remote as-number 80000 is configured in asdot format 1.14464.

```
ns# conf t

ns(config)# router bgp 3.300

ns(config-router)# bgp asnotation-dot

ns(config-router)# neighbor 192.168.1.2 remote-as 1.14464

ns(config-router)#end

ns#

ns#

ns#sh run router bgp

!

router bgp 3.300

bgp asnotation-dot

neighbor 192.168.1.2 remote-as 1.14464

!

ns#
```

- Display the BGP local and remote AS numbers back to the asplain format from the asdot format. Run the bgp `no asnotation-dot` command.

```
ns#conf t

ns(config)#router bgp 3.300

ns(config-router)#no bgp asnotation-dot

ns(config-router)#end
```

© 1997–2026 Citrix Systems, Inc. All rights reserved.

```
ns#



ns#sh run router bgp

!

router bgp 196908

neighbor 192.168.1.2 remote-as 80000

!

ns#
```

NOTE:

Instead of configuring for individual BGP neighbors, the same asplain or asdot configuration can be used for BGP peer-groups as well.

Configure TCP Maximum Segment Size for BGP communication

NetScaler allows you to configure the TCP Maximum Segment Size (MSS) for BGP sessions, ensuring optimal packet size and compatibility during communication with BGP neighbors.

To set the TCP MSS for a BGP session, use the following configuration in the VTYSH command line:

```
bgp mssroute-install

router bgp <ASN>

neighbor <IP> tcp-mss <mss>
```

Specify the following parameters in the preceding configuration:

- `<ASN>`: Your BGP autonomous system number
- `<IP>`: IP address of the BGP neighbor
- `<mss>`: Desired MSS value (in bytes)

© 1997–2026 Citrix Systems, Inc. All rights reserved.

After MSS is set, the value is sent in the TCP SYN during the 3-way handshake, ensuring both devices agree on the segment size and preventing packet drops due to mismatch.

To unset MSS for a BGP session, use the following configuration in the VTYSH command line:

```
router bgp <ASN>

no neighbor <IP> tcp-mss <mss>
```

You can use a similar configuration for peer groups as well.

Configuring IPv6 RIP

IPv6 Routing Information Protocol (RIP) or RIPng is a Distance Vector protocol. This protocol is an extension of RIP to support IPv6. After enabling IPv6 RIP, you need to configure advertisement of IPv6 RIP routes. For troubleshooting, you can limit IPv6 RIP propagation. You can display IPv6 RIP settings to verify the configuration.

Prerequisites for IPv6 RIP

Before you begin configuring IPv6 RIP, do the following:

- Make sure that you understand the IPv6 RIP protocol.
- Install the IPv6PT license on the NetScaler appliance.
- Enable the IPv6 feature.

Advertising IPv6 RIP Routes

IPv6 RIP enables an upstream router to load balance traffic between two identical vservers hosted on two standalone NetScaler devices. Route advertisement enables an upstream router to track network entities located behind the NetScaler.

To configure IPv6 RIP to advertise IPv6 routes by using the VTYSH command line:

At the command prompt, type the following commands, in the order shown:

COMMAND	SPECIFIES
VTYSH	Display VTYSH command prompt.
configure terminal	Enter global configuration mode.

© 1997–2026 Citrix Systems, Inc. All rights reserved.

COMMAND	SPECIFIES
router ipv6 rip	Start IPv6 RIP routing process and enter configuration mode for the routing process.
redistribute static	Redistribute static routes.
redistribute kernel	Redistribute kernel routes.

Example:

```
>VTYSH

NS# configure terminal

NS(config)# router ipv6 rip

NS(config-router)# redistribute static

NS(config-router)# redistribute kernel
```

Limiting IPv6 RIP Propagations

If you need to troubleshoot your configuration, you can configure the listen-only mode on any given interface.

To limit IPv6 RIP propagation by using the VTYSH command line:

At the command prompt, type the following commands, in the order shown:

COMMAND	SPECIFIES
VTYSH	Display VTYSH command prompt.
configure terminal	Enter global configuration mode.
router ipv6 rip	Start IPv6 RIP routing process and enter configuration mode for the routing process.
passive-interface < vlan_name>	Suppress routing updates on interfaces bound to the specified VLAN.

Example:

© 1997–2026 Citrix Systems, Inc. All rights reserved.

```
>VTYSH

NS# configure terminal

NS(config)# router ipv6 rip

NS(config-router)# passive-interface VLAN0
```

Verifying the IPv6 RIP Configuration

You can use VTYSH to display the IPv6 RIP routing table and IPv6 RIP information for a specified VLAN.

To view the IPv6 RIP settings by using the VTYSH command line:

At the command prompt, type the following commands, in the order shown:

COMMANDS	SPECIFIES
VTYSH	Display VTYSH command prompt.
sh ipv6 rip	Display updated IPv6 RIP routing table.
sh ipv6 rip interface <vlan_name>	Display IPv6 RIP information for the specified VLAN.

Example:

```
NS# VTYSH

NS# sh ipv6 rip

NS# sh ipv6 rip interface VLAN0
```

Configuring IPv6 OSPF

IPv6 OSPF or OSPF version 3 (OSPF v3) is a link state protocol that is used to exchange IPv6 routing information. After enabling IPv6 OSPF, you need to configure advertisement of IPv6 OSPF routes. For troubleshooting, you can limit IPv6 OSPF propagation. You can display IPv6 OSPF settings to verify the configuration.

© 1997–2026 Citrix Systems, Inc. All rights reserved.

Prerequisites for IPv6 OSPF

Before you begin configuring IPv6 OSPF, do the following:

- Make sure that you understand the IPv6 OSPF protocol.
- Install the IPv6PT license on the NetScaler appliance.
- Enable the IPv6 feature.

Advertising IPv6 Routes

IPv6 OSPF enables an upstream router to load balance traffic between two identical vservers hosted on two standalone NetScaler devices. Route advertising enables an upstream router to track network entities located behind the NetScaler.

To configure IPv6 OSPF to advertise IPv6 routes by using the VTYSH command line:

At the command prompt, type the following commands, in the order shown:

COMMANDS	SPECIFIES
VTYSH	Display VTYSH command prompt.
configure terminal	Enter global configuration mode.
router ipv6 OSPF	Start IPv6 OSPF routing process and enter configuration mode for the routing process.
redistribute static	Redistribute static routes.
redistribute kernel	Redistribute kernel routes.

Example:

```
>VTYSH

NS# configure terminal

NS(config)# router ipv6 OSPF

NS(config-router)# redistribute static
```

© 1997–2026 Citrix Systems, Inc. All rights reserved.

```
NS(config-router)# redistribute kernel
```

Limiting IPv6 OSPF Propagations

If you need to troubleshoot your configuration, you use VTYSH to configure listen-only mode on any given VLAN.

To limit IPv6 OSPF propagation by using the VTYSH command line:

At the command prompt, type the following commands, in the order shown:

COMMANDS	SPECIFIES
VTYSH	Display VTYSH command prompt.
configure terminal	Enter global configuration mode.
router ipv6 OSPF	Start IPv6 OSPF routing process and enter configuration mode for the routing process.
passive-interface < vlan_name >	Suppress routing updates on interfaces bound to the specified VLAN.

Example:

```
>VTYSH

NS# configure terminal

NS(config)# router ipv6 OSPF

NS(config-router)# passive-interface VLAN0
```

Verifying the IPv6 OSPF Configuration

You use VTYSH to display IPv6 OSPF current neighbors and IPv6 OSPF routes.

To view the IPv6 OSPF settings by using the VTYSH command line:

At the command prompt, type the following commands, in the order shown:

© 1997–2026 Citrix Systems, Inc. All rights reserved.

COMMAND	SPECIFIES
VTYSH	Display VTYSH command prompt.
sh ipv6 OSPF neighbor	Display current neighbors.
sh ipv6 OSPF route	Display IPv6 OSPF routes.

Example:

```
>VTYSH

NS# sh ipv6 OSPF neighbor

NS# sh ipv6 OSPF route
```

OSPFv3 Authentication

To ensure the integrity, data origin authentication, and data confidentiality of OSPFv3 packets, OSPFv3 authentication must be configured on OSPFv3 peers.

The NetScaler appliance supports OSPFv3 authentication and is partially compliant with RFC 4552. OSPFv3 authentication is based on the two IPSec protocols: Authentication Header (AH) and Encapsulating Security Payload (ESP). The NetScaler appliance supports only the AH protocol for OSPFv3 authentication.

OSPFv3 authentication uses manually defined IPSec Security Associations (SAs) between the OSPFv3 peers and does not rely on IKE protocol for forming dynamic SAs. Manual SAs define the security parameter Index (SPI) values, algorithms, and keys to be used between the peers. Manual SAs require no negotiation between the peers; therefore, the same SA must be defined on both the peers.

You can configure OSPFv3 authentication on a VLAN or for an OSPFv3 area. When you configure for a VLAN, the settings are applied to all the interfaces that are members of the VLAN. When you configure OSPFv3 authentication for an OSPF area, the settings are applied to all the VLANs in that area. The settings are in turn applied to all the interfaces that are members of these VLANs. These settings do not apply to member VLANs on which you have configured OSPFv3 authentication directly.

© 1997–2026 Citrix Systems, Inc. All rights reserved.

Consider the following points and limitations before configuring OSPFv3 authentication on a NetScaler appliance:

- Make sure that you understand the different components of OSPFv3 authentication, described in RFC 4552.
- Only Authentication Header protocol is supported for OSPFv3 authentication. Encapsulating Security Payload (ESP) is not supported.
- You must define an SA with the same setting on the peer interface.
- Rekeying of manual keys is not supported.

To configure OSPFv3 authentication on a VLAN by using the VTYSH command line:

At the command prompt, type the following commands, in the order shown: OSPFv3 authentication VLAN commands.

Example:

```
> VTYSH NS# configure terminal

NS(config)# interface vlan2

NS(config-if)# ipv6 ospf authentication ipsec spi 256 md5
123456789ABCDEF0123456789ABCDEF0
```

To configure OSPFv3 authentication on an OSPF area by using the VTYSH command line:

At the command prompt, type the following commands, in the order shown: OSPFv3 authentication OSPF area commands.

Example:

```
> VTYSH NS# configure terminal

ns(config)#router ipv6 ospf 30

ns(config-router)# area 1 authentication ipsec spi 256
md5123456789ABCDEF0123456789ABCDEF0
```

© 1997–2026 Citrix Systems, Inc. All rights reserved.

Configuring Graceful Restart for IPv6 OSPF

In a non-INC high availability (HA) setup in which a routing protocol is configured, after a failover, routing protocols are converged and routes between the new primary node and the adjacent neighbor routers are learned. Route learning take some time to complete. During this time, forwarding of packets is delayed, network performance might get disrupted, and packets might get dropped.

Graceful restart enables an HA setup during a failover to direct its adjacent routers to not remove the old primary node's learned routes from their routing databases. Using the old primary node's routing information, the new primary node and the adjacent routers immediately start forwarding packets, without disrupting network performance.

NOTE:

Graceful restart is not supported for high availability setups in INC mode.

To configure graceful restart for IPv6 OSPF by using the VTYSH command line, at the command prompt, type the following commands, in the order shown:

COMMAND	EXAMPLE	COMMAND DESCRIPTION
VTYSH	> VTYSH	Enters VTYSH command prompt.
configure terminal	NS# configure terminal	Enters global configuration mode.
router-id id>	NS(config)#router-id 1.1.1.1	Sets a router identifier for the NetScaler appliance. This identifier is set for all the dynamic routing protocols. The same ID must be specified in the other node in a high availability set up for graceful restart to work properly in the HA set up.
IPv6ospf restart grace-period <1-1800>	NS(config)# IPv6ospf restart grace-period 170	Specifies the grace period, in seconds, for which the routes are to be preserved in the

© 1997–2026 Citrix Systems, Inc. All rights reserved.

COMMAND	EXAMPLE	COMMAND DESCRIPTION
		helper devices. Default value: 120 seconds.
IPv6 ospf restart helper max-grace-period <1-1800>	NS(config)# IPv6 ospf restart helper max-grace-period 180	This is an optional command to limit the maximum grace period for which the NetScaler appliance will be in the helper mode. If the NetScaler appliance receives an opaque LSA with grace-period greater than the set helper max-grace-period, the LSA is discarded and the NetScaler is not placed in helper mode.
interface <VLANID>	NS(config)#interface vlan3	Enters VLAN configuration mode.
ipv6 router ospf area <area_id> tag <tag_id>	NS(config-if)#ipv6 router ospf area 0 tag 1	Starts IPv6 OSPF routing process on a VLAN.
exit	NS(config-if)#exit	Exits VLAN configuration mode.
router ipv6 ospf	NS(config)# router ipv6 ospf 1	Starts IPv6 OSPF routing process and enters configuration mode for the routing process.
capability restart graceful	NS(config-router)#capability restart graceful	Enables graceful restart on the IPv6 OSPF routing process.
redistribute kernel	NS(config-router)# redistribute kernel	Redistributes kernel routes.

Configuring ISIS

The NetScaler appliance supports the Intermediate System-to-Intermediate System (IS-IS or ISIS) dynamic routing protocol. This protocol supports IPv4 as well as IPv6 route exchanges. IS-IS is a link state protocol and is therefore less prone to routing loops. With the advantages of faster

© 1997–2026 Citrix Systems, Inc. All rights reserved.

convergence and the ability to support larger networks, ISIS can be very useful in Internet Service Provider (ISP) networks.

Prerequisites for configuring ISIS

Before you begin configuring ISIS, do the following:

- Make sure that you understand the ISIS protocol.
- For IPV6 routes, enable:
  - IPv6 protocol translation feature.
  - IPv6 Dynamic Routing option on the VLANs on which you want to run ISIS protocol.

Enabling ISIS

Use either of the following procedures to enable the ISIS routing feature on the NetScaler appliance.

To enable ISIS routing by using the CLI:

At the command prompt, type:

enable ns feature ISIS

To enable ISIS routing by using the GUI:

1. Navigate to System > Settings, in Modes and Features group, click Change advanced features.
2. Select or clear the ISIS Routing option.

Creating an ISIS Routing Process and Starting It on a VLAN

To create an ISIS routing process, you must use the VTYSH command line.

At the command prompt, type the following commands, in the order shown:

COMMAND	DESCRIPTION
VTYSH	Displays VTYSH command prompt.
configure terminal	Enters the global configuration mode.
router ISIS [tag]	Creates an ISIS routing process and configuration mode for the routing process.

© 1997–2026 Citrix Systems, Inc. All rights reserved.

COMMAND	DESCRIPTION
net XX....XXXX.YYYY.YYYY.YYYY.00	Specifies a NET value for the routing process, where: **·XX. .. .XXXX** is the Area Address (can be 1-13 bytes), **·YYYY.YYYY.YYYY** is the System ID (6 bytes), **·00** is the N-selector (1 byte).
is-type (level-1|level-1-2|level-2-only)	Sets the ISIS routing process to the specified level of routing. Default: level-1-2.
ns IPv6-routing	Starts the IPv6 dynamic routing daemon.
interface <vlan_name>	Enters the VLAN configuration mode.
ip router ISIS	Enables the ISIS routing process on the VLAN for IPv4 route exchanges.
ipv6 router ISIS	Enables the ISIS routing process on the VLAN for IPv6 route exchanges.

Example:

```
> VTYSH

NS# configure terminal

NS(config)# router isis 11

NS(config-router)# net 15.aabb.ccdd.0097.00

NS(config-router)# is-type level-1

NS(config-router)# exit

NS(config)# ns IPv6-routing

NS(config)# interface vlan0

NS(config-if)#  ip router isis 11
```

© 1997–2026 Citrix Systems, Inc. All rights reserved.

```
NS(config-if)# ipv6 router isis 11
```

Advertising Routes

Route advertisement enables an upstream router to track network entities located behind the NetScaler appliance.

To configure ISIS to advertise routes by using the VTYSH command line:

At the command prompt, type the following commands, in the order shown:

COMMAND	DESCRIPTION
VTYSH	Displays the VTYSH command prompt.
configure terminal	Enters the global configuration mode.
router ISIS [tag]	Starts the ISIS routing instance and enter configuration mode for the routing process.
redistribute connected (level-1 or level-1-2 or level-2)	Redistributes connected routes, where: **level-1**: Redistribute connected routes into Level-1, **level-1-2**: Redistribute connected routes into Level-1 and Level-2, **level-2**: Redistribute connected routes into Level-2.
redistribute kernel (level-1 or level-1-2 or level-2)	Redistributes kernel routes, where: **level-1**: Redistribute kernel routes into Level-1, **level-1-2**: Redistribute kernel routes into Level-1 and Level-2, **level-2**: Redistribute kernel routes into Level-2.

Example:

```
>VTYSH

NS# configure terminal

NS(config)# router isis 11

NS(config-router)# redistribute connected level-1
```

© 1997–2026 Citrix Systems, Inc. All rights reserved.

```
NS(config-router)# redistribute kernel level-1
```

Limiting ISIS Propagations

If you need to troubleshoot your configuration, you can configure the listen-only mode on any given VLAN.

To limit ISIS propagation by using the VTYSH command line:

At the command prompt, type the following commands, in the order shown:

COMMAND	DESCRIPTION
VTYSH	Displays the VTYSH command prompt.
configure terminal	Enters the global configuration mode.
router isis [tag]	Enters the configuration mode for the routing process.
passive-interface <vlan_name>	Suppresses routing updates on interfaces bound to the specified VLAN.

Example:

```
>VTYSH

NS# configure terminal

NS(config)# router isis 11

NS(config-router)# passive-interface VLAN0
```

Verifying the ISIS Configuration

You can use VTYSH to display the ISIS routing table and ISIS information for a specified VLAN.

To view the ISIS settings by using the VTYSH command line:

At the command prompt, type the following commands, in the order shown:

© 1997–2026 Citrix Systems, Inc. All rights reserved.

COMMANDS	DESCRIPTION
VTYSH	Displays the VTYSH command prompt.
show ip isis route	Displays updated IPv4 ISIS routing table.
show ipv6 isis route	Displays updated IPv6 ISIS routing table.
sh isis interface <vlan_name>	Displays IPv6 ISIS information for the specified VLAN.

Example:

```
NS# VTYSH

NS#  show ip isis route

NS#  show ipv6 isis route

NS# sh isis interface VLAN0
```

Install Routes to the NetScaler Routing Table

The NetScaler appliance can use routes learned by various routing protocols after you install the routes in the appliance's routing table.

To install various routes to the internal routing table by using the VTYSH command line:

At the CLI, type the following commands as appropriate for the routes that you want to install:

COMMANDS	SPECIFIES
VTYSH	Display VTYSH command prompt.
configure terminal	Enter global configuration mode.
ns route-install Default	Install IPv4 default routes to the internal routing table.
ns route-install RIP	Install IPv4 RIP specific routes to the internal routing table.

© 1997–2026 Citrix Systems, Inc. All rights reserved.

COMMANDS	SPECIFIES
ns route-install BGP	Install IPv4 BGP specific routes to the internal routing table.
ns route-install OSPF	Install IPv4 OSPF specific routes to the internal routing table.
ns route-install IPv6 Default	Install IPv6 default routes to the internal routing table.
ns route-install IPv6 RIP	Install IPv6 RIP specific routes to the internal routing table.
ns route-install IPv6 BGP	Install IPv6 BGP specific routes to the internal routing table.
ns route-install IPv6 OSPF	Install IPv6 OSPF specific routes to the internal routing table.

Example:

```
>VTYSH

NS# configure terminal

NS# ns route-install Default

NS(config)# ns route-install RIP

NS(config)# ns route-install BGP

NS(config)# ns route-install OSPF

NS# ns route-install IPv6 Default

NS(config)# ns route-install IPv6 RIP

NS(config)# ns route-install IPv6 BGP

NS(config)# ns route-install IPv6 OSPF
```

© 1997–2026 Citrix Systems, Inc. All rights reserved.

Maximum number of ECMP routes supported in a NetScaler appliance

In a NetScaler appliance up to 32 ECMP (Equal Cost Multiple Path) routes are supported. The route selection is based on five tuples. For more information, see Route selection based on five tuples.

Advertisement of SNIP and VIP Routes to Selective Areas

To advertise some SNIP addresses to selective areas, enabling DRADV mode or redistribute connect ZebOS operations cannot be used. This is because these operations send all the connected routes to ZebOS. Also, adding dummy static routes in ZebOS for the required subnets, or adding ACLs in ZebOS to filter unwanted connected routes, is a cumbersome and tedious task.

The Network Route and the Tag options address this issue. You can enable the Network Route option for only one SNIP address per subnet. The connected route for that SNIP address is sent as a kernel route to ZebOS.

For VIP and SNIP addresses, Tag, can be assigned an integer from 1 to 4294967295. This parameter can be set only when Host Route or Network Route is enabled for VIP or SNIP addresses. The tag value associated with VIP and SNIP addresses are also sent along with their routes to ZebOS. Tags with different values can be set for VIP and SNIP routes. These tag values can then be matched in route maps in ZebOS and advertised to selective areas.

Advertise SNIP Routes to Selective Areas

To configure the network route and tag parameters of a SNIP address by using the CLI:

At the command prompt, type:

- If adding a new SNIP address:
  - **add ns ip** \<IPAddress>@ \<netmask> -**type SNIP** -**networkroute** (**ENABLED** | **DISABLED**) -**tag** \<positive_integer>
  - **show ns ip** \<IPAddress>
- If reconfiguring an existing SNIP address:
  - **set ns ip** \<IPAddress>@ \<netmask> -**type SNIP** - **networkroute** (**ENABLED** | **DISABLED**) -**tag** \<positive_integer>
  - **show ns ip** \<IPAddress>

To configure the network route and tag parameters of a SNIP address by using GUI:

1. Navigate to **System**> **Network** > **IPs** > **IPV4s**.

© 1997–2026 Citrix Systems, Inc. All rights reserved.

2. Set the **Network Route** and **Tag** parameters while adding a Subnet IP (SNIP) address or modifying an existing Subnet IP address.

Advertise VIP Routes to Selective Areas

To configure the host route and tag parameters of a VIP address by using the CLI:

At the command prompt, type one of the following sets of commands.

- If adding a new VIP address:
  - **add ns ip** \<IPAddress>@ \<netmask> -**type VIP** -**hostRoute** (**ENABLED** | **DISABLED**) -**tag** \<positive_integer>
  - **show ns ip** \<IPAddress>
- If reconfiguring an existing VIP address:
  - **set ns ip** \<IPAddress>@ \<netmask> -**type VIP** -**hostRoute** (**ENABLED** | **DISABLED**) -**tag** \<positive_integer>
  - **show ns ip** \<IPAddress>

To configure the network route and tag parameters of a VIP address by using the GUI:

1. Navigate to **System** > **Network** > **IPs** > **IPV4s**.
2. Set the **Host Route** and **Tag** parameters while adding a VIP address or modifying an existing VIP address.

Configuring Bidirectional Forwarding Detection

Bidirectional Forwarding Detection (BFD) protocol is a mechanism for fast detection of failures of forwarding paths. BFD detects path failures in the order of milliseconds. BFD is used with dynamic routing protocols.

In BFD operation, routing peers exchange BFD packets at a negotiated interval. If a packet is not received from a peer within the negotiated interval plus grace interval, the peer is considered to be dead and a notification will be sent to the set of registered routing protocols. In turn, the routing protocols recalculate the best path and reprogram the routing table. BFD supports smaller time interval, when compared to the timers provided by the routing protocols, thus resulting in faster detection of failures.

The NetScaler appliance supports BFD for the following routing protocols: BGP (IPv4 and IPv6), OSPFv2 (IPv4), and OSPFv3 (IPv6). BFD support in the NetScaler appliance is compliant with RFCs 5880, 5881, and 5883.

© 1997–2026 Citrix Systems, Inc. All rights reserved.

Points to Consider for Configuring Bidirectional Forwarding Detection

Before you start configuring BFD, consider the following points:

- Make sure that you understand the different components of BFD, described in RFCs 5880, 5881, and 5883.
- BFD on a NetScaler appliance is supported for the following routing protocols:
  - BGP (IPv4 and IPv6)
  - OSPFv2 (IPv4)
  - OSPFv3 (IPv6)
- BFD on a NetScaler appliance is not supported for the following routing protocols:
  - ISIS
  - RIP (IPv4)
  - RIPng (IPv6)
- The following BFD features are not supported on a NetScaler appliance:
  - BFD Echo mode
  - BFD Authentication
  - BFD Demand asynchronous mode
- The minimum values for BFD interval and BFD Rx timers are 100 milliseconds.
- When BFD is used in a topology with shared IP addresses (for example, Layer 2 high availability setup with SNIP addresses or a cluster setup with striped IP addresses), BFD brings down the active sessions during a failover because the BFD failure detection time (order of milliseconds) is lesser than the HA failover detection interval (3–4 seconds). Therefore, Citrix® recommends usage of Graceful restart in layer-2 HA topologies as the routes are retained during the failover process.

Configuration Steps

Configuring BFD on a NetScaler appliance consists of the following tasks:

- Configure BFD Parameters
- Configure BFD Support for Dynamic Routing Protocols

© 1997–2026 Citrix Systems, Inc. All rights reserved.

Configure BFD Parameters

The NetScaler appliance provides separate BFD session parameters for single hop sessions, IPv4 multiple hop sessions, and IPv6 multiple hop sessions. If you do not configure BFD parameters for a type of session, the default values are applied for that session.

The default value of each BFD parameter is same for single hop sessions, IPv4 multiple hop sessions, and IPv6 multiple hop sessions. The following table displays the default value of each BFD parameter.

BFD PARAMETER NAME	DEFAULT VALUE
Interval	750 milliseconds
Minimum Rx	500 milliseconds
Multiplier	3

IMPORTANT:

Mellanox NICs in a NetScaler ADC appliance take around 1500 ms to initialize. You must set the BFD timers to more than 1500 ms for a NetScaler appliance with Mellanox NICs. Citrix recommends setting the BFD timers to 3000 ms:

- Interval Tx = 600 ms
- Minimum Rx = 600 ms
- Multipler = 5

CONFIGURING BFD PARAMETERS FOR A SINGLE HOP SESSION

To configure BFD parameters for a single hop session by using the `VTYSH` command line, at the command prompt, type the following commands, in the order shown:

COMMAND	SPECIFIES
`vtysh`	Display `VTYSH` command prompt.
`configure terminal`	Enter global configuration mode.
`interface vlan ID>`	Enter the interface configuration mode.

© 1997–2026 Citrix Systems, Inc. All rights reserved.

COMMAND	SPECIFIES
`bfd singlehop-peer interval <num> minrx <num> multiplier <num>`	Configure the BFD parameters on the specified interface.

Sample configuration:

```
> vtysh


ns# configure terminal


ns(config)# interface vlan3


ns(config-if)# bfd singlehop-peer interval 200 minrx 200 multiplier 5


ns(config-if)# exit
```

CONFIGURING BFD PARAMETERS FOR IPV4 MULTIPLE HOP SESSIONS

To configure BFD parameters for IPv4 multiple hop sessions by using the `VTYSH` command line, at the command prompt, type the following commands, in the order shown:

COMMAND	SPECIFIES
`vtysh`	Display `VTYSH` command prompt.
`configure terminal`	Enter global configuration mode.
`bfd multihop-peer <ipv4addr> interval <num> minrx <num> multiplier <num>`	Configure the BFD parameters for IPv4 multiple hops sessions.

Sample configuration:

© 1997–2026 Citrix Systems, Inc. All rights reserved.

```
    > vtysh


    ns# configure terminal


    ns(config)# bfd multihop-peer 20.20.20.138 interval 300 minrx 300
multiplier 5


    ns(config)# exit
```

CONFIGURING BFD PARAMETERS FOR IPV6 MULTIPLE HOP SESSIONS

To configure BFD parameters for IPv6 multiple hop sessions by using the `VTYSH` command line, at the command prompt, type the following commands, in the order shown:

COMMAND	SPECIFIES
`vtysh`	Display `VTYSH` command prompt.
`configure terminal`	Enter global configuration mode.
`bfd multihop-peer ipv6 <ipv6addr> interval <num> minrx <num> multiplier <num>`	Configure the BFD parameters for IPv6 multiple hops sessions.

Sample configuration:

```
    > vtysh


    ns(config)# bfd multihop-peer ipv6 20fe:125::138 interval 500 minrx
500 multiplier 5
```

© 1997–2026 Citrix Systems, Inc. All rights reserved.

```
ns(config)# exit
```

Configure BFD Support for Dynamic Routing Protocols

You can enable BFD for a dynamic routing protocol for a type of session with a peer. For example, single hop and multiple hops. The NetScaler appliance applies the relevant BFD parameter settings to the session.

CONFIGURING BFD FOR AN IPV4 BGP SINGLE HOP SESSION

To configure BFD for an IPv4 BGP single hop session by using the `VTYSH` command line, at the command prompt, type the following commands, in the order shown:

COMMAND	SPECIFIES
`vtysh`	Display `VTYSH` command prompt.
`configure terminal`	Enter global configuration mode.
`router bgp <asnumber>`	BGP autonomous system. `asnumber` is a required parameter.
`neighbor <ipv4addr> remote-as <num>`	Update the IPv4 BGP table with the IPv4 address of the neighbor in the specified autonomous system.
`neighbor <ipv4addr> fall-over bfd`	Enable BFD for the specified neighbor.

Sample configuration:

```
> vtysh


ns# configure terminal


ns(config)#router bgp 1


```

© 1997–2026 Citrix Systems, Inc. All rights reserved.

```
ns(config-router)#neighbor 20.20.20.138 remote-as 1

ns(config-router)#neighbor 20.20.20.138 fall-over bfd

ns(config-router)#redistribute kernel

ns(config-router)#exit
```

CONFIGURING BFD FOR AN IPV4 BGP MULTIPLE HOP SESSION

To configure BFD for an IPv4 BGP multiple hop session by using the `VTYSH` command line, at the command prompt, type the following commands, in the order shown:

COMMAND	SPECIFIES
`vtysh`	Display `VTYSH` command prompt.
`configure terminal`	Enter global configuration mode.
`router bgp <asnumber>`	BGP autonomous system. `asnumber` is a required parameter.
`neighbor <ipv4addr> remote-as <num>`	Update the IPv4 BGP table with the IPv4 address of the neighbor in the specified autonomous system.
`neighbor <ipv4addr> fall-over bfd multihop`	Enable BFD for the specified neighbor.

Sample configuration:

```
> vtysh

ns# configure terminal
```

© 1997–2026 Citrix Systems, Inc. All rights reserved.

```
ns(config)#router bgp 1

ns(config-router)#neighbor 20.20.20.138 remote-as 1

ns(config-router)#neighbor 20.20.20.138 fall-over bfd multihop

ns(config-router)#redistribute kernel

ns(config-router)#exit
```

CONFIGURING BFD FOR AN IPV6 BGP SINGLE HOP SESSION

To configure BFD for an IPv6 BGP single hop session by using the `VTYSH` command line, at the command prompt, type the following commands, in the order shown:

COMMAND	SPECIFIES
`vtysh`	Display `VTYSH` command prompt.
`configure terminal`	Enter global configuration mode.
`router bgp <asnumber>`	BGP autonomous system. `asnumber` is a required parameter.
`neighbor <ipv6addr> remote-as <num>`	Update the IPv6 BGP table with the link local IPv6 address of the neighbor in the specified autonomous system.
`neighbor <ipv6addr> fall-over bfd`	Enable BFD for the specified neighbor.
`address-family ipv6`	Enter address family configuration mode.

© 1997–2026 Citrix Systems, Inc. All rights reserved.

COMMAND	SPECIFIES
`neighbor <ipv6addr> activate`	Exchange prefixes for the IPv6 router family between the peer and the local node by using the link local address.

Sample configuration:

```
> vtysh


ns# configure terminal ns(config)#router bgp 1


ns(config-router)#neighbor 30fe:123::124 remote-as 1


ns(config-router)#neighbor 30fe:123::124 fall-over bfd


ns(config-router)#address-family ipv6


ns(config-router-af)#neighbor 30fe:123::124 activate


ns(config-router-af)#redistribute kernel


ns(config-router-af)#exit
```

CONFIGURING BFD FOR AN IPV6 BGP MULTIPLE HOP SESSION

To configure BFD for an IPv6 BGP multiple hop session by using the `VTYSH` command line, at the command prompt, type the following commands, in the order shown:

© 1997–2026 Citrix Systems, Inc. All rights reserved.

COMMAND	SPECIFIES
`vtysh`	Display `VTYSH` command prompt.
`configure terminal`	Enter global configuration mode.
`router bgp <asnumber>`	BGP autonomous system. `asnumber` is a required parameter.
`neighbor <ipv6addr> remote-as <num>`	Update the IPv6 BGP table with the link local IPv6 address of the neighbor in the specified autonomous system.
`neighbor <ipv6addr> fall-over bfd multihop`	Enable BFD for the specified neighbor.
`address-family ipv6`	Enter address family configuration mode.
`neighbor <ipv6addr> activate`	Exchange prefixes for the IPv6 router family between the peer and the local node by using the link-local address.

Sample configuration:

```
> vtysh


ns# configure terminal


ns(config)# bfd multihop-peer ipv6 20fe:125::138 interval 500 minrx 500
multiplier 5


ns(config)#router bgp 1


ns(config-router)#neighbor 20fe:125::138 remote-as 1
```

© 1997–2026 Citrix Systems, Inc. All rights reserved.

```
ns(config-router)#neighbor 20fe:125::138 fall-over bfd multihop

ns(config-router)#address-family ipv6

ns(config-router-af)#neighbor 20fe:125::138 activate

ns(config-router-af)#redistribute kernel

ns(config-router-af)#end
```

CONFIGURING BFD FOR OSPFV2 (IPV4) ON INTERFACES

You can enable BFD on all or on a specific interface that uses the OSPFv2 protocol.

To configure BFD for OSPFv2 on all interfaces by using the `VTYSH` command line:

At the command prompt, type the following commands, in the order shown:

COMMAND	SPECIFIES
`vtysh`	Display `VTYSH` command prompt.
`configure terminal`	Enter global configuration mode.
`router ospf <process tag>`	Enter OSPFv2 configuration mode.
`bfd all-interfaces`	Enable BFD on all interfaces that use OSPFv2.

Sample configuration:

© 1997–2026 Citrix Systems, Inc. All rights reserved.

```
> vtysh


ns# configure terminal


ns(config)#router ospf 1


ns(config-router)#bfd all-interfaces


ns(config-router)#redistribute kernel


ns(config-router)#exit
```

To configure BFD for OSPFv2 on a specific interface by using the `VTYSH` command line:

At the command prompt, type the following commands, in the order shown:

COMMAND	SPECIFIES
`vtysh`	Display `VTYSH` command prompt.
`configure terminal`	Enter global configuration mode.
`interface <vlan ID>`	Enter the interface configuration mode.
`ip ospf bfd`	Enable BFD on the specified interface that uses OSPFv2.

Sample configuration:

```
> vtysh
```

© 1997–2026 Citrix Systems, Inc. All rights reserved.

```
ns# configure terminal


ns(config)# interface vlan5


ns(config-if)# ip ospf bfd


ns(config-if)# exit
```

CONFIGURING BFD FOR OSPFV3 (IPV6) ON INTERFACES

You can enable BFD on all or on a specific interface that uses the OSPFv3 protocol.

To configure BFD for OSPFv3 on all interfaces by using the `VTYSH` command line:

At the command prompt, type the following commands, in the order shown:

COMMAND	SPECIFIES
`vtysh`	Display `VTYSH` command prompt.
`configure terminal`	Enter global configuration mode.
`router ipv6 ospf <process tag>`	Enter OSPFv3 configuration mode.
`bfd all-interfaces`	Enable BFD on all interfaces that use OSPFv3.

Sample configuration:

```
> vtysh


ns# configure terminal


ns(config)#router ipv6 ospf 10
```

© 1997–2026 Citrix Systems, Inc. All rights reserved.

```
ns(config-router)#bfd all-interfaces

ns(config-router)#redistribute kernel

ns(config-router)#exit
```

To configure BFD for OSPFv3 on a specific interface by using the `VTYSH` command line:

At the command prompt, type the following commands, in the order shown:

COMMAND	SPECIFIES
`vtysh`	Display `VTYSH` command prompt.
`configure terminal`	Enter global configuration mode.
`interface <vlan ID>`	Enter the interface configuration mode.
`ipv6 ospf bfd`	Enable BFD on the specified interface that uses OSPFv3.

Sample configuration:

```
> vtysh

ns# configure terminal

ns(config)# interface vlan15

ns(config-if)# ipv6 ospf bfd
```

© 1997–2026 Citrix Systems, Inc. All rights reserved.

```
ns(config-if)# exit
```

Configuring Static Routes

You can create static routes manually to:

- improve the performance of your network.
- monitor static routes to avoid service disruptions.

You can assign weights to ECMP routes. You can create null routes to prevent routing loops.

Monitored Static Routes: If a manually created (static) route goes down, a backup route is not automatically activated. You must manually delete the inactive primary static route. However, if you configure the static route as a monitored route, the NetScaler appliance can automatically activate a backup route.

Static route monitoring can also be based on the accessibility of the subnet. A subnet is connected to a single interface, but it can be logically accessed through other interfaces. Subnets bound to a VLAN are accessible only if the VLAN is up. VLANs are logical interfaces through which NetScaler transmits and receives packets. A static route is marked as DOWN if the next hop resides on a subnet that is unreachable.

NOTE:

In a high availability (HA) setup, the default value for monitored state routes (MSRs) on the secondary node is UP. The value is set to avoid a state transition gap upon failover, which might result in dropping packets on those routes.

Consider the following simple topology, in which a NetScaler is load balancing traffic to a site across multiple servers.

© 1997–2026 Citrix Systems, Inc. All rights reserved.

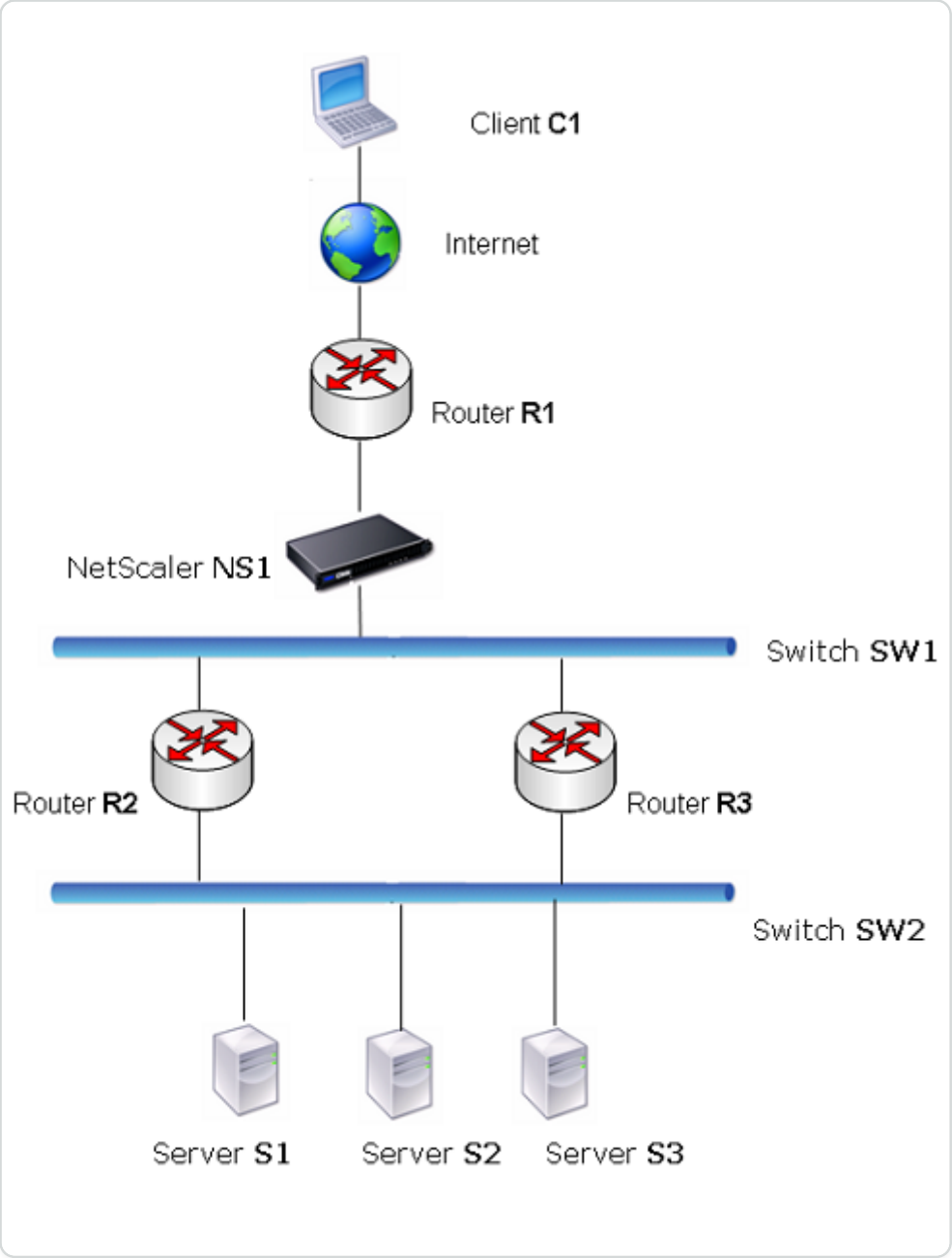

Router R1 moves traffic between the client and NetScaler. The appliance can reach servers S1 and S2 through routers R2 or R3. It has two static routes through which to reach the servers' subnet, one with R2 as the gateway and another with R3 as the gateway. Both these routes have monitoring enabled. The administrative distance of the static route with gateway R2 is lower than the administrative distance of the static route with gateway R3. Therefore, R2 is preferred over R3 to forward traffic to the servers. Also, the default route on the NetScaler points to R1 so that all Internet traffic exits properly.

If R2 fails while monitoring is enabled on the static route, which uses R2 as the gateway, NetScaler marks it as DOWN. NetScaler now uses the static route with R3 as the gateway and forwards the traffic to the servers through R3.

© 1997–2026 Citrix Systems, Inc. All rights reserved.

NetScaler supports monitoring of IPv4 and IPv6 static routes. You can configure NetScaler to monitor an IPv4 static route by:

- Creating an ARP or PING monitor.
- Using existing ARP or PING monitors.

You can configure NetScaler to monitor an IPv6 static route by:

- Creating a neighbor discovery for IPv6 (ND6) or PING monitor.
- Using the existing ND6 or PING monitors.

Weighted Static Routes: When NetScaler makes routing decisions involving routes with equal distance and cost, that is, Equal Cost Multi-Path (ECMP) routes, it balances the load between them by using a hashing mechanism based on the source and destination IP addresses. For an ECMP route, however, you can configure a weight value. NetScaler then uses both the weight and the hashed value for balancing the load.

Null Routes: If the route chosen in a routing decision is inactive, NetScaler chooses a backup route. If all the backup routes become inaccessible, the appliance might reroute the packet to the sender, which might result in a routing loop leading to network congestion. To prevent this situation, you can create a null route, which adds a null interface as a gateway. The null route is never the preferred route, because it has a higher administrative distance than the other static routes. But it is selected if the other static routes become inaccessible. In that case, the appliance drops the packet and prevents a routing loop.

Configuring IPv4 Static Routes

You can add a simple static route or a null route by setting a few parameters, or you can set more parameters to configure a monitored, or monitored and weighted static route. You can change the parameters of a static route. For example, you might want to assign a weight to an unweighted route, or you might want to disable monitoring on a monitored route.

Create a static route by using the CLI

At the command prompt, type:

- `add route <network> <netmask> <gateway>[-cost <positive_integer>] [-advertise (DISABLED | ENABLED)]`
- `show route [<network> <netmask> [<gateway>]] [<routeType>] [-detail]`

Example:

© 1997–2026 Citrix Systems, Inc. All rights reserved.

```
> add route 5.5.5.0 255.255.255.0 10.102.37.5 -cost 2 -advertise ENABLED

 Done



> sh route

        Network          Netmask          Gateway/OwnedIP  VLAN    State
Traff
        ic Domain  Type

        -------          -------          ---------------  -----   -----
-----
        ---------  ----

1)      0.0.0.0          0.0.0.0          10.102.37.1      0       UP
 0
                STATIC

2)      127.0.0.0        255.0.0.0        127.0.0.1        0       UP
 0
                PERMANENT

3)      10.102.37.0      255.255.255.0    10.102.37.40     0       UP
 0
                DIRECT

4)      5.5.5.0          255.255.255.0    10.102.37.5      0       UP
 0
                STATIC

5)      6.6.6.0          255.255.255.0    10.102.37.6      0       UP
 0
                STATIC

 Done
```

Create a monitored static route by using the CLI

At the command prompt, type the following commands to create a monitored static route and verify the configuration:

© 1997–2026 Citrix Systems, Inc. All rights reserved.

- `add route <network> <netmask> <gateway> [-distance <positive_integer>] [-weight <positive_integer>][-msr ( ENABLED | DISABLED) [-monitor <string>]]`
- `show route [<network> <netmask> [<gateway>]] [<routeType>] [-detail]`

Example:

```
> add route 10.102.29.0 255.255.255.0 10.102.37.37 -distance 5 -weight 6
-msr ENBLED -monitor PING

 Done

> sh route  10.102.29.0      255.255.255.0    10.102.37.37

        Network          Netmask          Gateway/OwnedIP  VLAN    State
Traffic Domain  Type

        -------          -------          ---------------  -----   -----
--------------  ----

1)      10.102.29.0      255.255.255.0    10.102.37.37     0       UP
 0              STATIC

    Distance:     5    Cost:     0    Weight:     6

    MSR: ENABLED    Monitor: ping

         Probes: 2                Failed: [Total: 0 Current: 0]

         Last response: Success - ICMP echo reply received.



 Done
```

Create a null route by using the CLI

At the command prompt type:

- `add route <network> <netmask> null`
- `show route [<network> <netmask>]`

Example:

© 1997–2026 Citrix Systems, Inc. All rights reserved.

```
> add route 10.102.29.0 255.255.255.0 null

 Done

> sh route 10.102.29.0 255.255.255.0

    Network          Netmask          Gateway/OwnedIP  VLAN    State
Traffic Domain  Type

    -------          -------          ---------------  -----   -----
--------------  ----

1)    10.102.29.0      255.255.255.0    null             0       UP      0
             STATIC
```

Remove a static route by using the CLI

At the command prompt, type:

```
rm route <network> <netmask> <gateway>
```

Example:

```
> rm route 10.102.29.0 255.255.255.0 10.102.29.3

 Done
```

Configure a static route by using the GUI

Navigate to **System** > **Network** > **Routes** and, on the **Basic** tab, add a new static route, or edit an existing static route.

To remove a route by using the GUI:

Navigate to **System** > **Network** > **Routes** and, on the **Basic** tab, delete the static route.

Configuring IPv6 Static Routes

You can configure a maximum of six default IPv6 static routes. IPv6 routes are selected based on whether the MAC address of the destination device is reachable. Routes can be determined by using the IPv6 Neighbor Discovery feature. Routes are load balanced and only source or

© 1997–2026 Citrix Systems, Inc. All rights reserved.

destination-based hash mechanisms are used. Therefore, route selection mechanisms such as round robin are not supported. The next hop address in the default route need not belong to the NSIP subnet.

Create an IPv6 route by using the CLI

At the command prompt, type the following commands to create an IPv6 route and verify the configuration:

- `add route6 <network> <gateway> [-vlan <positive_integer>]`
- `show route6 [<network> [<gateway>]`

Example:

```
> add route6 3ffa::0/64 9004::b

 Done

> add route6 3ffb::0/64 9004::c

 Done

> sh route6



 Flags: S - Static, L - LB Route, C - Connected, R - RA Route, A - Active,
O - OSPFV3, n - RIPng, B - BGP, i - ISIS, P - Permanent



   Network                      Gateway                      Vlan
   Flags      Traffic Domain

   -------                      -------                      ----
   -----      --------------

1) ::1/128                      ::1                          1
  PA         0



2) 3ffa::/64                    9004::b                      0
```

© 1997–2026 Citrix Systems, Inc. All rights reserved.

```
  SA         0



3) 3ffb::/64                    9004::c                      0
  SA         0



4) 9004::/96                    9004::a                      0
  CA         0



5) fe80::/64                    fe80::3c03:2fff:fe9e:d5e1    1
  CA         0



 Done
```

Create a monitored IPv6 static route by using the CLI

At the command prompt, type the following commands to create a monitored IPv6 static route and verify the configuration:

- `add route6 <network> <gateway> [-msr (ENABLED | DISABLED) [-monitor <string>]`
- `show route6 [<network> [<gateway>]`

Example:

```
> add route6 ::/0 2004::1 -msr ENABLED -monitor PING

 Done

> sh route6 ::/0 2004::1 -detail



 Flags: S - Static, L - LB Route, C - Connected, R - RA Route, A - Active,
O - OSPFV3, n - RIPng, B - BGP, i - ISIS, P - Permanent
```

© 1997–2026 Citrix Systems, Inc. All rights reserved.

```
   Network                       Gateway                       Vlan
   Flags      Traffic Domain

   -------                       -------                       ----
   -----      --------------

1) ::/0                          2004::1                       0
  S          0

Distance: 1    Cost: 1    Weight: 1

    MSR: ENABLED    Monitor: ping

         Probes: 3                Failed: [Total: 3 Current: 3]

         Last response: Failure - Probe timed out.
```

Remove an IPv6 route by using the CLI

At the command prompt, type:

```
rm route6 <network> <gateway>
```

Example:

```
> rm route6 ::/0 2004::1

 Done
```

Configure an IPv6 route by using the GUI

Navigate to **System** > **Network** > **Routes**, and on the **IPV6** tab, add an IPv6 route, or edit an existing IPv6 route.

Remove an IPv6 route by using the GUI

Navigate to **System** > **Network** > **Routes**, and on the **IPV6** tab, delete the IPv6 route.

© 1997–2026 Citrix Systems, Inc. All rights reserved.

Route Health Injection Based on Virtual Server Settings

The following option and parameter are introduced for controlling the Route Health Injection (RHI) functionality of the NetScaler appliance for advertising the route of a VIP address.

- **VSVR_CNTRLD**. It is an option for the (Vserver RHI Level) parameter of a VIP address. When this option is set to the Vserver RHI Level parameter, the RHI behavior for advertising the route of the VIP address depends on the RHI STATE parameter setting on all the associated virtual servers of the VIP address along with their states.
- **RHI STATE**. It is a parameter of virtual server. You can set the RHI STATE parameter to either PASSIVE or ACTIVE. By default, the RHI STATE parameter is set to PASSIVE.

For a VIP address, when RHI (Vserver RHI Level) parameter is set to VSVR_CNTRLD, the following are different RHI behaviours for the VIP address on the basis of RHI STATE settings on the virtual servers associated with the VIP address:

- If you set RHI STATE to PASSIVE on all virtual servers, the NetScaler always advertises the route for the VIP address.
- If you set RHI STATE to ACTIVE on all virtual servers, the NetScaler advertises the route for the VIP address if at least one of the associated virtual servers is in UP state.
- If you set RHI STATE to ACTIVE on some and PASSIVE on others, the NetScaler advertises the route for the VIP address if at least one of the associated virtual servers, whose RHI STATE set to ACTIVE, is in UP state.

Following table displays the sample RHI behaviour for a VIP address on the basis of RHI STATE settings on the virtual servers associated with the VIP address. The NetScaler appliance has two virtual servers V1 and V2 associated with the VIP address:

ASSOCIATED VIRTUAL SERVERS FOR A VIP	STATE 1	STATE 2	STATE 3	STATE 4
RHI State set to PASSIVE on all virtual servers				
V1	UP	UP	DOWN	DOWN
V2	UP	DOWN	UP	DOWN

© 1997–2026 Citrix Systems, Inc. All rights reserved.

ASSOCIATED VIRTUAL SERVERS FOR A VIP	STATE 1	STATE 2	STATE 3	STATE 4
Advertise the route for this VIP address?	Yes	Yes	Yes	Yes
RHI State set to ACTIVE on all virtual servers				
V1	UP	UP	DOWN	DOWN
V2	UP	DOWN	UP	DOWN
Advertise the route for this VIP address?	Yes	Yes	Yes	No
RHI State set to ACTIVE on one virtual server and PASSIVE on the other				
V1 (RHI State = ACTIVE)	UP	UP	DOWN	DOWN
V2 (RHI State = PASSIVE)	UP	DOWN	UP	DOWN
Advertise the route for this VIP address?	Yes	Yes	No	No

To configure RHI for a VIP address, to be based on the RHI (RHI State) parameter setting of the associated virtual servers, perform the following steps:

- Set the RHI (Vserver RHI Level) parameter to VSVR_CNTRLD for the VIP address.

© 1997–2026 Citrix Systems, Inc. All rights reserved.

- Set the RHI State parameter for each virtual server associated with the VIP address.

To set the vServer RHI Level for a VIP address by using the CLI:

At the command prompt, type:

- **set ns ip** \<IPAddress>

To set the RHI State parameter of a virtual server by using the CLI:

At the command prompt, type:

- **set lb vserver** \<name>

To set the vServer RHI Level for a VIP address by using GUI

1. Navigate to **System** > **Network** > **IPs**.
2. Select a VIP address, and then click **Edit**.
3. Set the **Vserver RHI Level** parameter to **VSVR_CNTRLD**, and then click **OK**.

To set the RHI State parameter of a virtual server by using GUI

1. Navigate to **Traffic Management** > **Load Balancing** > **Virtual Servers**.
2. Select a load balancing virtual server, and then click **Edit**.
3. Set the **RHI State** parameter, and then click **OK**.

Configuring Policy-Based Routes

Policy-based routing bases routing decisions on criteria that you specify. A policy-based route (PBR) specifies criteria for selecting packets and, typically, a next hop to which to send the selected packets. For example, you can configure the NetScaler appliance to route outgoing packets from a specific IP address or range to a particular next hop router. Each packet is matched against each configured PBR, in the order determined by the specified priorities, until a match is found. If no match is found, or if the matching PBR specifies a DENY action, the NetScaler applies the routing table for normal destination-based routing.

A PBR bases routing decisions for the data packets on parameters such as source IP address, source port, destination IP address, destination port, protocol, and source MAC address. A PBR defines the conditions that a packet must satisfy for the NetScaler to route the packet. These actions are known as "processing modes." The processing modes are:

- **ALLOW.** The appliance sends the packet to the designated next-hop router.

© 1997–2026 Citrix Systems, Inc. All rights reserved.

- **DENY.** The NetScaler applies the routing table for normal destination-based routing.

You can create PBRs for outgoing IPv4 and IPv6 traffic.

Many users begin by creating PBRs and then modifying them. To activate a new PBR, you must apply it. To deactivate a PBR, you can either remove or disable it. You can change the priority number of a PBR to give it a higher or lower precedence.

Policy-Based Routes (PBR) for IPv4 Traffic

Configuring PBRs involves the following tasks:

- Create a PBR.
- Apply PBRs.
- (Optional) Disable or enable a PBR.
- (Optional) Renumber the priority of the PBR.

Creating or modifying a PBR

You cannot create two PBRs with the same parameters. If you attempt to create a duplicate, an error message appears.

You can configure the priority of a PBR. The priority (an integer value) defines the order in which the NetScaler appliance evaluates PBRs. When you create a PBR without specifying a priority, the NetScaler automatically assigns a priority that is a multiple of 10.

If a packet matches the condition defined by the PBR, the NetScaler performs an action. If the packet does not match the condition defined by the PBR, the NetScaler compares the packet against the PBR with the next highest priority.

Instead of sending the selected packets to a next hop router, you can configure the PBR to send them to a link load balancing virtual server to which you have bound multiple next hops. This configuration can provide a backup if a next hop link fails.

NOTE

Starting with release 14.1-66.x, you can bind data sets to a PBR. Data sets can be configured for source IP addresses, destination IP addresses, source ports, and destination ports. For more information, see Pattern sets and data sets.

© 1997–2026 Citrix Systems, Inc. All rights reserved.

If a dataset is bound to a parameter during the `add ns pbr` command, you cannot modify that parameter using the `set ns pbr` command. The set operation returns an error when attempting to modify a parameter that has a dataset binding.
Consider the following example. Two PBRs, p1 and p2, are configured on the NetScaler and automatically assigned priorities 20 and 30. You need to add a third PBR, p3, to be evaluated immediately after the first PBR, p1. The new PBR, p3, must have a priority between 20 and 30. In this case, you can specify the priority as 25.

CLI PROCEDURES

To create a PBR by using the CLI:

At the command prompt, type:

- add ns pbr \<name> \<action> [-srcIP (\<srcIPVal> | \<srcIPDataset>)] [-srcPort (\<srcPortVal> | \<srcPortDataset>)] [-destIP (\<destIPVal> | \<destIPDataset>)] [-destPort (\<destPortVal> | \<destPortDataset>)] [-msr (ENABLED | DISABLED)]
- show ns pbr

Example:

```
> add ns pbr pbr1  allow -srcip 10.102.37.252 -destip 10.10.10.2 -nexthop
10.102.29.77

 Done
```

To modify the priority of a PBR by using the CLI:

At the command prompt, type the following commands to modify the priority and verify the configuration:

- set ns pbr \<name> [-srcIP \<srcIPVal>] [-srcPort \<srcPortVal>] [-destIP \<destIPVal>] [-destPort \<destPortVal>] [-msr (ENABLED | DISABLED)]
- show ns pbr

Example:

```
> set ns pbr pbr1 -priority 23

 Done
```

© 1997–2026 Citrix Systems, Inc. All rights reserved.

To remove one or all PBRs by using the CLI:

At the command prompt, type one of the following commands:

- rm ns pbr \<name>
- clear ns pbrs

Example:

```
> rm ns pbr pbr1

 Done



> clear ns PBRs

 Done
```

To display statistics for PBRs configured on NetScaler by using the CLI:

At the command prompt, type the following command:

```
> stat pbr





PBR Statistics



                                                Rate (/s)
 Total



Allow PBR hits                                        0                    0



Deny PBR hits                                         0                    0
```

© 1997–2026 Citrix Systems, Inc. All rights reserved.

```
PBR hits                                  0                    0

PBR misses                                1                11603

PBR Null Drop                             0                    0

PBR Count                                 0                    1

PBR Effective Count                       0                    2

Done
```

GUI PROCEDURES

To create a PBR by using the GUI:

Navigate to **System > Network > PBRs**, on the PBRs tab, add a new PBR, or edit an existing PBR.

To remove one or all PBRs by using the GUI:

Navigate to **System > Network > PBRs**, on the PBRs tab, delete the PBR.

Applying a PBR

You must apply a PBR to activate it. The following procedure reapplies all PBRs that you have not disabled. The PBRs constitute a memory tree (lookup table). For example, if you create 10 PBRs (p1 - p10), and then you create another PBR (p11) and apply it, all of the PBRs (p1 - p11) are freshly applied and a new lookup table is created. If a session has a DENY PBR related to it, the session is destroyed.

© 1997–2026 Citrix Systems, Inc. All rights reserved.

You must apply this procedure after every modification you make to any PBR. For example, you must follow this procedure after disabling a PBR.

Note: PBRs created on the NetScaler appliance do not work until they are applied.

To apply a PBR by using the CLI:

At the command prompt, type:

```
apply ns PBRs
```

To apply a PBR by using the GUI:

1. Navigate to **System > Network > PBRs**.
2. On the **PBRs** tab, select the PBR, in the Action list, select **Apply**.

Enabling or disabling PBRs

By default, the PBRs are enabled. This means that when PBRs are applied, the NetScaler appliance automatically compares incoming packets against the configured PBRs. If a PBR is not required in the lookup table, but it needs to be retained in the configuration, it must be disabled before the PBRs are applied. After the PBRs are applied, the NetScaler does not compare incoming packets against disabled PBRs.

To enable or disable a PBR by using the CLI:

At the command prompt, type one of the following commands:

- enable ns pbr \<name>
- disable ns pbr \<name>

Example:

```
> enable ns PBR pbr1

 Done

> show ns PBR pbr1

1)      Name: pbr1

        Action: ALLOW                          Hits: 0
```

© 1997–2026 Citrix Systems, Inc. All rights reserved.

```
        srcIP = 10.102.37.252

        destIP = 10.10.10.2

        srcMac:                                 Protocol:

        Vlan:                                   Interface:

        Active Status: ENABLED                  Applied Status: APPLIED

        Priority: 10

        NextHop: 10.102.29.77


 Done


> disable ns PBR pbr1

Warning: PBR modified, use 'apply pbrs' to commit this operation


> apply pbrs

 Done


> show ns PBR pbr1

1)      Name: pbr1

        Action: ALLOW                           Hits: 0

        srcIP = 10.102.37.252

        destIP = 10.10.10.2

        srcMac:                                 Protocol:
```

© 1997–2026 Citrix Systems, Inc. All rights reserved.

```
        Vlan:                                   Interface:

        Active Status: DISABLED                 Applied Status: NOTAPPLIED

        Priority: 10

        NextHop: 10.102.29.77

Done
```

To enable or disable a PBR by using the GUI:

1. Navigate to **System > Network > PBRs**.
2. On the **PBRs** tab, select the PBR, in the Action list, select Enable or Disable.

Renumbering PBRs

You can automatically renumber the PBRs to set their priorities to multiples of 10.

To renumber PBRs by using the CLI:

At the command prompt, type:

```
renumber ns pbrs
```

To renumber PBRs by using the GUI:

Navigate to **System > Network > PBRs**, on the PBRs tab, in the Action list, select **Renumber Priority(s)**.

Use case - PBR with multiple hops

Consider a scenario in which two PBRs, PBR1 and PBR2, are configured on NetScaler appliance NS1. PBR1 routes all the outgoing packets, with source IP address as 10.102.29.30, to next hop router R1. PBR2 routes all the outgoing packets, with source IP address as 10.102.29.90, to next hop router R2. R3 is another next hop router connected to NS1.

If router R1 fails, all the outgoing packets that matched against PBR1 are dropped. To avoid this situation, you can specify a link load balancing (LLB) virtual server in the next hop field while creating or modifying a PBR. Multiple next hops are bound to the LLB virtual server as services (for

© 1997–2026 Citrix Systems, Inc. All rights reserved.

example R1, R2, and R3). Now, if R1 fails, all the packets that matched against PBR1 are routed to R2 or R3 as determined by the LB method configured on the LLB virtual server.

The NetScaler appliance throws an error if you attempt to create a PBR with an LLB virtual server as the next hop in the following cases:

- Adding another PBR with the same LLB virtual server.
- Specifying a nonexistent LLB virtual server.
- Specifying an LLB virtual server for which the bound services are not next hops.
- Specifying an LLB virtual server for which the LB method is not set to one of the following:
  - ROUNDROBIN
  - DESTINATIONIPHASH
  - SOURCEIPHASH
  - SRCIPDESTIPHASH
  - LEASTPACKETS
  - LEASTBANDWIDTH
  - LTRM
  - CALLIDHASH
  - CUSTOM LOAD
- Specifying an LLB virtual server for which the LB persistence type is not set to one of the following:
  - DESTIP
  - SOURCEIP
  - SRCDSTIP

The following table lists the names and values of the entities configured on the NetScaler appliance:

ENTITY TYPE	NAME	IP ADDRESS
Link load balancing virtual server	LLB1	NA
Services (next hops)	Router1	1.1.1.254

© 1997–2026 Citrix Systems, Inc. All rights reserved.

ENTITY TYPE	NAME	IP ADDRESS
	Router2	2.2.2.254
	Router3	3.3.3.254
PBRs	PBR1	NA
	PBR2	NA

Table 1. Sample Values for Creating Entities

To implement the configuration described above, you need to:

1. Create services Router1, Router2, and Router3 that represent next hop routers R1, R2, and R3.
2. Create link load balancing virtual server LLB1 and bind services Router1, Router2, and Router3 to it.
3. Create PBRs PBR1 and PBR2, with next hop fields set as LLB1 and 2.2.2.254 (IP address of the router R2), respectively.

To create a service by using the CLI:

At the command prompt, type:

- add service \<name> \<IP> \<serviceType> \<port>
- show service \<name>

Example:

```
> add service Router1 1.1.1.254 ANY *

 Done

> add service Router2 2.2.2.254 ANY *

 Done

> add service Router3 3.3.3.254 ANY *

 Done
```

© 1997–2026 Citrix Systems, Inc. All rights reserved.

To create a service by using the GUI:

Navigate to **Traffic Management > Load Balancing > Services**, and create a service.

To create a link load balancing virtual server and bind a service by using the CLI:

At the command prompt, type:

- add lb vserver \<name> \<serviceType>
- bind lb vserver \< name> \<serviceName>
- show lb vserver \< name>

Example:

```
> add lb vserver LLB1 ANY

 Done

> bind lb vserver LLB1 Router1 Router2 Router3

 Done
```

To create a link load balancing virtual server and bind a service by using the GUI:

1. Navigate to **Traffic Management > Load Balancing > Virtual Servers**, and create a virtual server for link load balancing. Specify **ANY** in the **Protocol** field. Note: Make sure that **Directly Addressable** is unchecked.
2. Under the **Services** tab, in the **Active** column, select the check box for the service that you want to bind to the virtual server.

To create a PBR by using the CLI:

At the command prompt, type:

- add ns pbr \<name> \<action> [-srcIP \<srcIPVal>]
- show ns pbr

Example:

```
> add pbr PBR1 ALLOW -srcIP 10.102.29.30 -nextHop LLB1

 Done
```

© 1997–2026 Citrix Systems, Inc. All rights reserved.

```
> add pbr PBR2 ALLOW -srcIP 10.102.29.90 -nextHop 2.2.2.254

 Done
```

To create a PBR by using the GUI:

Navigate to **System > Network > PBRs**, on the PBRs tab, add a new PBR.

Policy-Based Routes (PBR6) for IPv6 Traffic

Configuring PBR6s involves the following tasks:

- Create a PBR6.
- Apply PBR6s.
- (Optional) Disable or enable a PBR6.
- (Optional) Renumber the priority of the PBR6.

Creating or Modifying a PBR6

You cannot create two PBR6s with the same parameters. If you attempt to create a duplicate, an error message appears.

You can configure the priority of a PBR6. The priority (an integer value) defines the order in which the NetScaler appliance evaluates PBR6s. When you create a PBR6 without specifying a priority, the NetScaler automatically assigns a priority that is a multiple of 10.

If a packet matches the condition defined by the PBR6, the NetScaler performs an action. If the packet does not match the condition defined by the PBR6, the NetScaler compares the packet against the PBR6 with the next highest priority.

CLI PROCEDURES

To create a PBR6 by using the CLI:

At the command prompt, type:

- **add ns pbr6** \<name> \<action> [-srcIPv6 \<srcIPv6Val>] [-srcPort \<srcPortVal>] [-destIPv6 \<destIPv6Val>] [-destPort \<destPortVal>] [-msr (ENABLED | DISABLED)]
- show ns pbr

To modify or remove a PBR6 by using the CLI:

© 1997–2026 Citrix Systems, Inc. All rights reserved.

To modify a PBR6, type the **set pbr6** \<name> command and the parameters to be changed, with their new values.

To remove one or all PBR6s by using the CLI:

At the command prompt, type one of the following commands:

- **rm ns pbr6** \<name>
- **clear ns pbr6**

GUI PROCEDURES

To create or modify a PBR6 by using the GUI:

Navigate to System > Network > PBRs and, on the PBR6s tab, add a new PBR6, or edit an existing PBR6.

To remove one or all PBR6s by using the GUI:

Navigate to System > Network > PBRs and, on the PBR6s tab, delete the PBR6.

Applying PBR6s

You must apply a PBR6 to activate it. The following procedure reapplies all PBR6s that you have not disabled. The PBR6s constitute a memory tree (lookup table). For example, if you create 10 PBR6s (p6_1 - p6_10), and then you create another PBR6 (p6_11) and apply it, all of the PBR6s (p6_1 - p6_11) are freshly applied and a new lookup table is created. If a session has a DENY PBR6 related to it, the session is destroyed.

You must apply this procedure after every modification you make to any PBR6. For example, you must follow this procedure after disabling a PBR6.

Note: PBR6s created on the NetScaler appliance do not work until they are applied.

To apply PBR6s by using the CLI:

At the command prompt, type:

- **apply ns PBR6**

To apply PBR6s by using the GUI:

1. Navigate to System > Network > PBRs.
2. On the PBR6s tab, select the PBR6, in the Action list, select Apply.

© 1997–2026 Citrix Systems, Inc. All rights reserved.

Enabling or Disabling a PBR6

By default, the PBR6s are enabled. This means that when PBR6s are applied, the NetScaler appliance automatically compares outgoing IPv6 packets against the configured PBR6s. If a PBR6 is not required in the lookup table, but it needs to be retained in the configuration, it must be disabled before the PBR6s are applied. After the PBR6s are applied, the NetScaler does not compare incoming packets against disabled PBR6s.

To enable or disable a PBR6 by using the CLI:

At the command prompt, type one of the following commands:

- **enable ns pbr** \<name>
- **disable ns pbr** \<name>

To enable or disable a PBR6 by using the GUI:

1. Navigate to System > Network > PBRs.
2. On the PBR6s tab, select the PBR6, in the Action list, select Enable or Disable.

Renumbering PBR6s

You can automatically renumber the PBR6s to set their priorities to multiples of 10.

To renumber PBR6s by using the CLI:

At the command prompt, type:

- **renumber ns pbr6**

To renumber PBR6s by using the GUI:

Navigate to System > Network > PBRs, on the PBR6s tab, in the Action list, select Renumber Priority (s).

MAC Address Wildcard Mask for PBRs

A wildcard mask parameter has been introduced for extended PBRs and PBR6s and is used with the source MAC address parameter to define a range of MAC addresses to be match against the source MAC address of outgoing packets.

Wild card masks specify which hexadecimal digits of the MAC address are used and which hexadecimal digits are ignored. The wildcard mask parameter specifies a series of ones and zeroes and has a length of 12 digits. Each digit is a mask for the corresponding hexadecimal digit of the MAC address. A zero digit in the wildcard mask indicates that the corresponding

© 1997–2026 Citrix Systems, Inc. All rights reserved.

hexadecimal digit of the MAC address must be considered and a one digit indicates that the corresponding hexadecimal digit to be ignored.

The wildcard mask should meet the following conditions:

- Has only one series of zeroes
- Has only one series of ones
- Start with a series of zeroes

The following are some of the examples of valid wildcard masks:

- 000000111111
- 000000011111
- 000011111111

The following are some of the examples of invalid wildcard masks:

- 000000111100
- 111110000000
- 010101010101

For an PBR rule, a wildcard mask of 000000111111 for MAC address 96:fa:95:1d:67:4a defines the MAC address range 96:FA:95:00:00:00 - 96:FA:95:FF:FF:FF. This MAC address range is matched against the source MAC address of the outgoing packets.

To specify a range of source MAC addresses in a PBR rule by using the CLI:

At the command prompt, type:

- **add ns pbr** \<name> \<action> -**srcMac** \<mac_addr> -**srcMacMask** \<string>
- **show ns pbr** \<pbrname>

Example:

```
> add ns pbr PBR-1 ALLOW -srcip 192.0.2.34 -srcMac 96:fa:95:1d:67:4a  –
srcMacMask 000000111111 -nexthop 198.51.100.1



 Done
```

© 1997–2026 Citrix Systems, Inc. All rights reserved.

To specify a range of source MAC addresses in an PBR6 rule by using the CLI:

At the command prompt, type:

- **add ns pbr6** \<name> \<action> -**srcMac** \<mac_addr> -**srcMacMask** \<string>
- **show pbr6** \<pbr6name>

Example:

```
> add ns pbr6 PBR6-1 ALLOW –srcipv6 2001:db8:0::7 -srcMac
96:fa:95:1d:67:4a  –srcMacMask 000000001111 -nexthop 2001:db8:0::1

 Done
```

Using NULL Policy Based Routes to Drop Outgoing Packets

Some situations might demand that the NetScaler appliance drops specific outgoing packets instead of routing them, for example, in testing cases and during deployment migration.

NULL policy based routes can be used to drop specific outgoing packets. A NULL PBR is a type of PBR that has the nexthop parameter set to NULL. The NetScaler appliance drops outgoing packets that match a NULL PBR.

Configuring NULL PBRs for IPv4 Packets

To create a NULL PBR by using the CLI:

At the command prompt, type:

- **add ns pbr** \<name> ALLOW [-**srcIP** \<srcIPVal>] [-**srcPort** \<srcPortVal>] [-**destIP** \<destIPVal>] [-**destPort** \<destPortVal>] (-**nextHop NULL**) [**srcMac** \<mac_addr>] [-**msr** (**ENABLED** | **DISABLED**)]
- **apply ns pbrs**
- **show ns pbr**\<id>

To configure a NULL PBR by using the GUI:

Navigate to **System** > **Network**> **PBRs**, on the **PBRs** tab, add a **new NULL PBR**, or edit an existing NULL PBR.

SAMPLE CONFIGURATION

In the following sample configuration, NULL PBR6 PBR6-NULL-EXAMPLE-1 is configured for dropping any outgoing IPv6 packets from interface 1/5.

© 1997–2026 Citrix Systems, Inc. All rights reserved.

```
> add ns pbr PBR6-NULL-EXAMPLE-1 ALLOW –nextHop NULL -interface 1/5

 Done



> apply ns pbr6

 Done
```

Traffic distribution in multiple routes based on five tuples information

In a load balancing setup, a NetScaler appliance can have multiple routes to send a packet to its destination. For example: to a server, and to a client.

A NetScaler appliance uses a hashing algorithm to select a route for sending the packet to its destination.

The hashing algorithm uses the following two tuples of a packet to calculate a hash, based on which the NetScaler appliance selects a route for the packet.

- Source IP address
- Destination IP address

The selection of routes based on two tuples information can cause an uneven distribution of traffic on the available routes. This uneven distribution of traffic leads to overloading of traffic in some routes.

To resolve this issue, from build 13.0 71.x, the NetScaler appliance uses the following five tuples information of a packet in the hashing algorithm to select a route for the packet:

- Source IP address (Client IP)
- Source Port (Client Port)
- Destination IP address(Service IP)
- Destination Port (Service Port)
- Protocol number

The selection of routes based on five tuples information ensures even distribution of traffic on the available routes. This even distribution of traffic prevents overloading of traffic in a route.

© 1997–2026 Citrix Systems, Inc. All rights reserved.

Consider an example of a load balancing setup where a client sends a request to the VIP address. The NetScaler appliance uses the following five tuples information to select a route to send the request packet to the load balanced server:

- Source IP address (Client IP address)
- Source Port (Client port)
- Destination IP address (Service IP address)
- Destination Port (Service port number)
- Protocol Number

If use source IP (USIP) mode is enabled, then all five tuples are considered as the input of hash to select a route. If use subnet IP (USNIP) mode is enabled, both SNIP and Source Port are not considered as the input because they are selected after route selection. For information on how to configure USIP and USNIP mode, see Enable Use Source IP Mode and Configuring Subnet IP Addresses (SNIPs).

NOTE:

From build 13.1 30.x, the NetScaler appliance uses the five tuples hashing algorithm instead of the two tuples hashing algorithm to select a route for load balancing monitor probes.

Precedence regarding other route selection based NetScaler features

This section talks about the precedence of the route selection based on five tuples feature and other route selection related features in a NetScaler appliance.

- **Policy Based Routes (PBR)**. PBR rules always take precedence over route selection based on five tuples.
- **Mac Based Forwarding (MBF)**. In a load balancing configuration, MBF or route selection based on five tuples takes precedence in the following cases:
    - For a client initiated traffic to the VIP address of the load balancing configuration in the NetScaler appliance:
        - Request traffic destined to a load balanced server. Route selection based on five tuples takes preference over MBF.
        - Response Traffic destined to the client. MBF takes preference over route selection based on five tuples.

© 1997–2026 Citrix Systems, Inc. All rights reserved.

- For a server initiated traffic to the SNIP address in the NetScaler appliance:
  - Response Traffic destined to the client. Route selection based on five tuples takes preference over MBF.
  - Request traffic destined to a load balanced server. MBF takes preference over route selection based on five tuples.

Troubleshooting Routing Issues

To make your troubleshooting process as efficient as possible, begin by gathering information about your network. You need to obtain the following information about the NetScaler appliance and other systems in the Network:

- Complete Topology diagram, including interface connectivity and intermediate switch details.
- Running Configuration. You can use the show running command to get the running configuration for ns.conf and ZebOS.conf.
- Output of the History command, to determine whether any configuration changes were made when the issue arose.
- Output of the Top and ps -ax commands, to determine whether any routing daemon is over utilizing the CPU or is misbehaving.
- Any routing related core files in /var/core - nsm, bgpd, ospfd, or ripd. Check the time stamp to see if they are relevant.
- dr_error.log and dr_info.log files from /var/log.
- Output of the date command and time details for all relevant systems. Print dates across all devices one after another, so that the times on the log messages can be correlated with various events.
- Relevant ns.log, newnslog files.
- Configuration files, log files and command history details from upstream and downstream routers.

Generic Routing FAQs

Users typically have the following questions about how to troubleshoot generic routing issues:

- How do I save the config files?

  The write command from VTYSH saves only ZebOS.conf. Run the save ns config command from CLI to save both ns.conf and ZebOS.conf files.

© 1997–2026 Citrix Systems, Inc. All rights reserved.

- If I have configured both a static default route and a dynamically learned default route, which is the preferred default route?

  The dynamically learned route is the preferred default route. This behavior is unique to default routes. However, in case of the Network Services Module (NSM), unless the administrative distances are modified, a statically configured route in the RIB is preferred over a dynamic route. The route that is downloaded to the NSM FIB is the static route.

- How do I block the advertisement of default routes?

  The default route is not injected into ZebOS.

- How do I view the debug output of networking daemons?

  You can write debugging output from networking daemons to a file by entering the following log file command from the global configuration view in VTYSH:

  ```
  ns(config)# log file /var/ZebOS.log
  ```

  You can direct debug output to the console by entering the terminal monitor command from VTYSH user view:

  ```
  ns# terminal monitor
  ```

- How do I collect cores of running daemons?

  You can use the gcore utility to collect cores of running daemons for processing by gdb. This might be helpful in debugging misbehaving daemons without bringing the whole routing operation to a standstill.

  ```
  gcore [-s] [-c core] [executable] pid
  ```

  The -s option temporarily stops the daemon while gathering the core image. This is a recommended option, because it guarantees that the resulting image shows the core in a consistent state.

  ```
  root@ns#gcore -s -c nsm.core /netscaler/nsm 342
  ```

- How do I run a batch of ZebOS commands?

© 1997–2026 Citrix Systems, Inc. All rights reserved.

You can run a batch of ZebOS commands from a file by entering the VTYSH -f \<file-name> command. This does not replace the running configuration, but appends to it. However, by including commands to delete the existing configuration in the batch file and then add those for the new, desired configuration, you can use this mechanism to replace a specific configuration:

```
!

router bgp 234

network 1.1.1.1 255.255.255.0

!

route-map bgp-out2 permit 10

 set metric 9900

 set community 8602:300

!
```

Troubleshooting OSPF-Specific Issues

Before you start debugging any OSPF specific issue, you must collect information from the NetScaler appliance and all systems in the affected LAN, including upstream and downstream routers. To begin, enter the following commands:

1. show interface from both nscli and VTYSH
2. show ip ospf interface
3. show ip ospf neighbor detail
4. show ip route
5. show ip ospf route
6. show ip ospf database summary

    - If there are only few LSAs in the database, then enter show ip ospf database router, show ip ospf database A. network, show ip ospf database external, and other commands to get the full details of LSAs.
    - If there are a large number of LSAs in the database, enter the show ip ospf database self-originated command.

© 1997–2026 Citrix Systems, Inc. All rights reserved.

7. show ip ospf
8. show ns ip. This ensures that the details of all VIPs of interest are included.
9. Get the logs from peering devices and run the following command:

```
gcore -s -c xyz.core /netscaler/ospfd &lt;pid>
```

Note: The gcore command is non-disruptive.

Collect additional information from the NetScaler as follows:

1. Enable logging of error messages by entering the following command from the global configuration view in VTYSH:

```
ns(config)# log file /var/ospf.log
```

2. Enable debugging ospf events and log them by using the following command:

```
ns(config) #log file /var/ospf.log
```

Enable debug ospf lsa packet only if the number of LSAs in the database is relatively small (\< 500).

Internet Protocol version 6 (IPv6)

A NetScaler appliance supports both server-side and client-side IPv6 and can therefore function as an IPv6 node. It can accept connections from IPv6 nodes (both hosts and routers) and from IPv4 nodes, and can perform Protocol Translation (RFC 2765) before sending traffic to the services.

The following table lists some of the IPv6 features that the NetScaler appliance supports.

Table 1. Some Supported IPv6 Features

IPV6 FEATURES
IPv6 addresses for SNIPs (NSIP6, VIP6, and SNIP6)
Neighbor Discovery (Address Resolution, Duplicated Address Detection, Neighbor Unreachability Detection, Router Discovery)
Management Applications (ping6, telnet6, ssh6)

© 1997–2026 Citrix Systems, Inc. All rights reserved.

IPV6 FEATURES
Static Routing and Dynamic routing (OSPF, BGP, RIPng, and ISIS)
Port Based VLANs
Access Control Lists for IPv6 addresses (ACL6)
IPv6 Protocols (TCP6, UDP6, ICMP6)
Server Side Support (IPv6 addresses for virtual servers, services)
USIP (Use source IP) and DSR (Direct Server Return) for IPv6
SNMP and CVPN for IPv6
HA with native IPv6 node address
IPv6 addresses for MIPs
Path-MTU discovery for IPv6

Implementing IPv6 Support

You must enable the IPv6 feature on a NetScaler appliance before you can use or configure it. If IPv6 is disabled, the NetScaler does not process IPv6 packets. It displays the following warning when you run an unsupported command:

```
"Warning: Feature(s) not enabled [IPv6PT]"
```

Use either of the following procedures to enable or disable IPv6.

CLI procedures

To enable or disable IPv6 by using the CLI:

At the command prompt, type one of the following commands:

- enable ns feature ipv6pt
- disable ns feature ipv6pt

© 1997–2026 Citrix Systems, Inc. All rights reserved.

GUI procedures

To enable or disable IPv6 by using the GUI:

1. Navigate to **System** > **Settings**, in the **Modes and Features** group, click **Configure Advanced Features**.
2. Select or clear the **IPv6 Protocol Translation** option.

VLAN Support

If you need to send broadcast or multicast packets without identifying the VLAN (for example, during DAD for NSIP, or ND6 for the next hop of the route), you can configure the NetScaler appliance to send the packet on all the interfaces with appropriate tagging. The VLAN is identified by ND6, and a data packet is sent only on the VLAN. For more information about ND6 and VLANs, see Configuring Neighbor Discovery.

Port-based VLANs are common for IPv4 and IPv6. Prefix-based VLANs are supported for IPv6.

Simple Deployment Scenario

The following is an example of a simple load balancing set-up consisting of an IPv6 virtual server and IPv4 services, as illustrated in the following topology diagram.

Figure 1. IPv6 Sample Topology

© 1997–2026 Citrix Systems, Inc. All rights reserved.

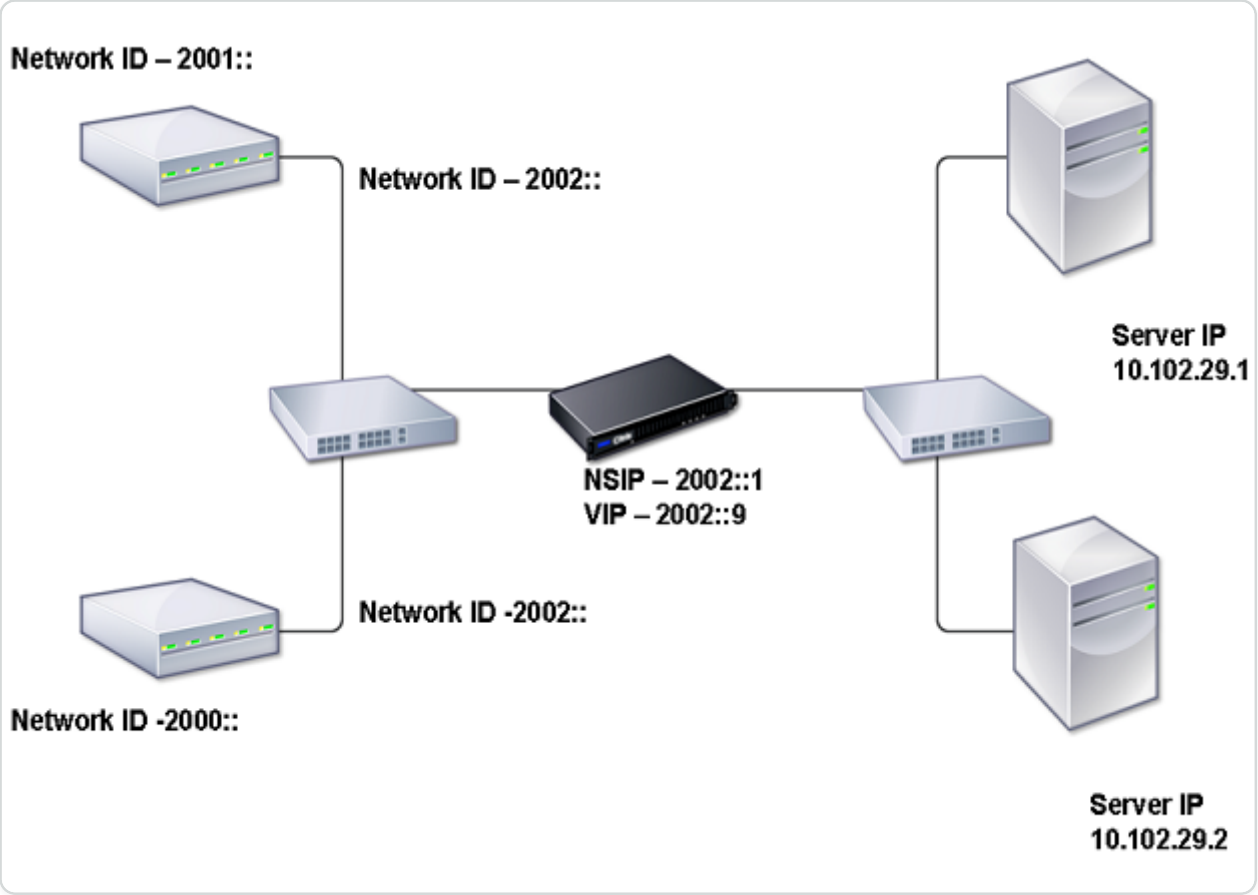

The following table summarizes the names and values of the entities that must be configured on the NetScaler.

Table 2. Sample Values for Creating Entities

ENTITY TYPE	NAME	VALUE
LB Vserver	VS1_IPv6	2002::9
Services	SVC1	10.102.29.1
	SVC2	10.102.29.2

The following figure shows the entities and values of the parameters to be configured on the NetScaler.

Figure 2. IPv6 Entity Diagram

© 1997–2026 Citrix Systems, Inc. All rights reserved.

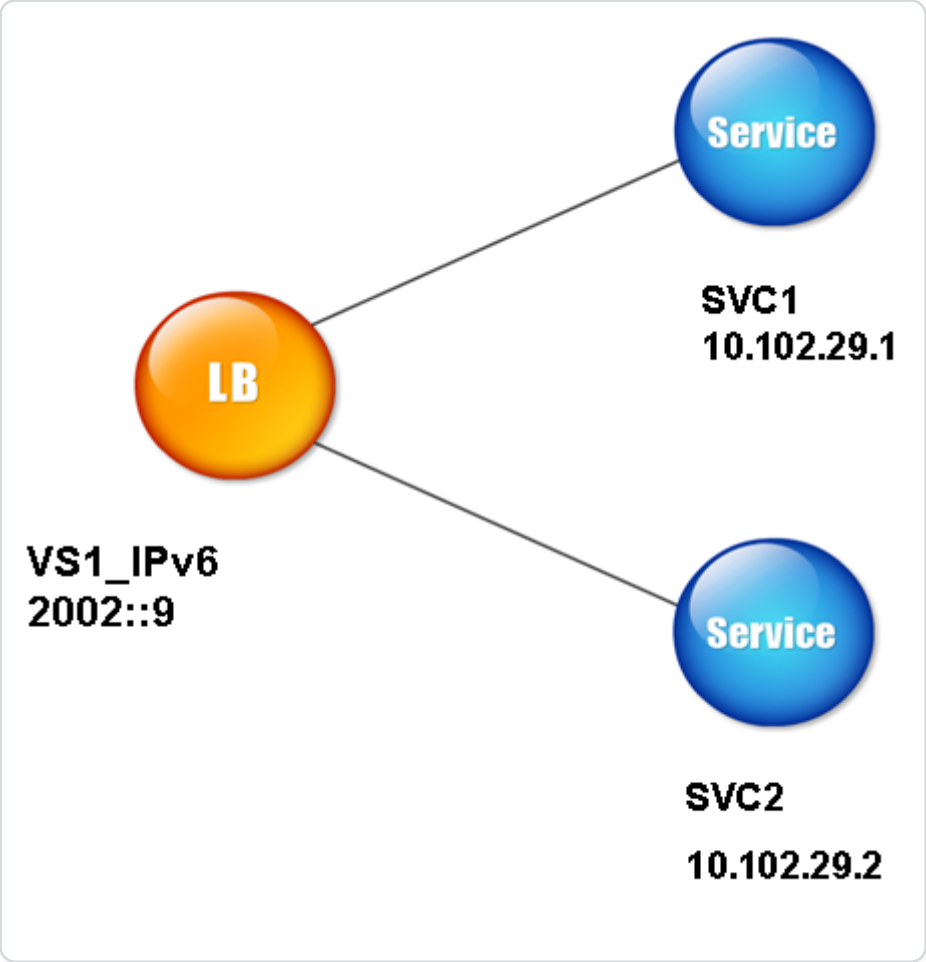

To configure this deployment scenario, you need to do the following:

1. Create an IPv6 service.
2. Create an IPv6 LB virtual server.
3. Bind the services to the virtual server.

CLI procedures

To create IPv4 services by using the CLI:

At the command prompt, type:

- **add service** \<Name> \<IPAddress> \<Protocol> \<Port>
- **sh service** \<Name>

Example:

```
add service SVC1 10.102.29.1 HTTP 80
```

© 1997–2026 Citrix Systems, Inc. All rights reserved.

```
add service SVC2 10.102.29.2 HTTP 80
```

To create IPv6 virtual server by using the CLI:

At the command prompt, type:

- **add lb vserver** \<Name> \<IPAddress> \<Protocol> \<Port>
- **sh lb vserver** \<Name>

Example:

```
add lb vserver VS1_IPv6 HTTP 2002::9 80
```

To bind a service to an LB virtual server by using the CLI:

At the command prompt, type:

- **bind lb vserver** \<name> \<service>
- **sh lb vserver** \<name>

Example:

```
> bind lb vserver VS1_IPv6 SVC1

Done
```

GUI procedures

To create IPv4 services by using the GUI:

Navigate to **Traffic Management** > **Load Balancing** > **Services**, click **Add**, and then set the following parameters:

- Service Name
- IP Address
- Protocol
- Port

To create IPv6 virtual server by using the GUI:

© 1997–2026 Citrix Systems, Inc. All rights reserved.

1. Navigate to **Traffic Management** > **Load Balancing** > **Virtual Servers**, click **Add**, and select the **IPv6** checkbox.
2. Set the following parameters:
    - Name
    - Protocol
    - IP Address Type
    - IP Address
    - Port

To bind a service to an LB virtual server by using the GUI:

1. Navigate to **Traffic Management** > **Load Balancing** > **Virtual Servers**.
2. In the **Load Balancing Virtual Servers** page, select the virtual server for which you want to bind the service (for example, VS1_IPv6).
3. Click **Open**.
4. In the **Configure Virtual Server (Load Balancing)** dialog box, on the **Services** tab, select the **Active** checkbox corresponding to the service that you want to bind to the virtual server (for example, SVC1).
5. Click **OK**.
6. Repeat steps 1–4 to bind the service (for example, SVC2 to the virtual server).

Host Header Modification

When an HTTP request has an IPv6 address in the host header, and the server does not understand the IPv6 address, you must map the IPv6 address to an IPv4 address. The IPv4 address is then used in the host header of the HTTP request sent to the virtual server.

CLI procedures

To change the IPv6 address in the host header to an IPv4 address by using the CLI:

At the command prompt, type:

- **set ns ip6** \<IPv6Address> -**map** \<IPAddress>
- **sh ns ip6** \<IPv6Address>

Example:

© 1997–2026 Citrix Systems, Inc. All rights reserved.

```
> set ns ip6 2002::9 -map 200.200.200.200

Done
```

GUI procedures

To change the IPv6 address in the host header to an IPv4 address by using the GUI:

1. Navigate to **System** > **Network** > **IPs** and, on the **IPV6s** tab, select the IP address for which you want to configure a mapped IP address, for example, 2002:0:0:0:0:0:0:9, and click Edit.
2. In the **Mapped IP** text box, type the mapped IP address that you want to configure, for example, 200.200.200.200.

VIP Insertion

If an IPv6 address is sent to an IPv4-based server, the server might not understand the IP address in the HTTP header, and may generate an error. To avoid this issue, you can map an IPv4 address to the IPv6 VIP. Then, you can enable VIP insertion to enable insertion of the IPv4 VIP address and port number in the HTTP requests sent to the servers.

CLI procedures

To configure a map IPv6 address by using the CLI:

At the command prompt, type:

set ns ip6 \<IPv6Address> -**map** \<IPAddress>

Example:

```
> set ns ip6 2002::9 -map 200.200.200.200

 Done
```

To enable VIP insertion by using the CLI:

At the command prompt, type:

- **set lb vserver** \<name> -**insertVserverIPPort** \<Value>
- **sh lb vserver** \<name>

© 1997–2026 Citrix Systems, Inc. All rights reserved.

Example:

```
> set lb vserver VS1_IPv6 -insertVserverIPPort ON

 Done
```

GUI procedures

To configure a map IPv6 address by using the GUI:

1. Navigate to **System** > **Network** > **IPs**, on the **IPV6s** tab, select the IP address for which you want to configure a map IP address, for example, 2002:0:0:0:0:0:0:9, and click **Edit**.
2. In the **Mapped IP** text box, type the map IP address that you want to configure, for example, 200.200.200.200.

To enable VIP insertion by using the GUI:

1. Navigate to **Traffic Management** > **Load Balancing** > **Virtual Servers**, select the virtual server that you want to enable port insertion, and click **Edit**.
2. In the **Advanced** tab, under **Traffic Settings**, in the **Vserver IP Port Insertion** drop-down list box, select **VIPADDR**.
3. In the **Vserver IP Port Insertion** text box, type the vip header.

Traffic Domains

IMPORTANT

NetScaler has resumed support for Traffic Domains starting from NetScaler release 14.1-47.x. Support for Traffic Domains was temporarily unavailable in earlier NetScaler releases.

Traffic domains are a way to segment network traffic for different applications. You can use traffic domains to create multiple isolated environments within a NetScaler appliance. An application belonging to a specific traffic domain communicates with entities and processes traffic within that domain. The traffic belonging to one traffic domain cannot cross the boundary of another traffic domain.

© 1997–2026 Citrix Systems, Inc. All rights reserved.

Benefits of using Traffic Domains

The main benefits of using traffic domains on a NetScaler appliance are the following:

- **Use of duplicate IP addresses in a Network**. Traffic domains allow you to use duplicate IP address on the network. You can assign the same IP address or network address to multiple devices on a network, or multiple entities on a NetScaler appliance, as long as each of the duplicate address belongs to a different traffic domain.
- **Use of Duplicate entities on the NetScaler appliance**. Traffic domains also allow you to use duplicate NetScaler feature entities on the appliance. You can create entities with the same settings as long as each entity is assigned to a separate traffic domain. Note: Duplicate entities with the same name are not supported.
- **Multitenancy**. Using traffic domains, you can provide hosting services for multiple customers by isolating each customer's type of application traffic within a defined address space on the network.

A traffic domain is uniquely identified by an identifier, which is an integer value. Each traffic domain needs a VLAN or a set of VLANs. The isolation functionality of the traffic domain depends on the VLANs bound to the traffic domain. More than one VLAN can be bound to a traffic domain, but the same VLAN cannot be a part of multiple traffic domains. Therefore, the maximum number of traffic domains that can be created depends on the number of VLANS configured on the appliance.

Default Traffic Domain

A NetScaler appliance has a preconfigured traffic domain, called the *default traffic domain*, which has an ID of 0. All factory settings and configurations are part of the default traffic domain. You can create other traffic domains and then segment traffic between the default traffic domain and each of the other traffic domains. You cannot remove the default traffic domain from the NetScaler appliance. Any feature entity that you create without setting the traffic domain ID is automatically associated with the default traffic domain.

Note: Some features and configurations are supported only in the default traffic domain. They do not work in nondefault traffic domains. For a list of the features supported in all traffic domains, see Supported NetScaler Features in Traffic Domains.

How Traffic Domains Work

As an illustration of traffic domains, consider an example in which two traffic domains, with IDs 1 and 2, are configured on NetScaler appliance NS1.

© 1997–2026 Citrix Systems, Inc. All rights reserved.

In traffic domain 1, load balancing virtual server LBVS-TD1 is configured to load balance traffic across servers S1 and S2. On the NetScaler appliance, servers S1 and S2 are represented by services SVC1-TD1 and SVC2-TD1, respectively. Servers S1 and S2 are connected to NS1 through L2 switch SW2-TD1. Client CL-TD1 is on a private network connected to NS1 through L2 switch SW1-TD1. SW1-TD1 and SW2-TD1 are connected to VLAN 2 of NS1. VLAN 2 is bound to traffic domain 1, which means that client CL-TD1 and servers S1 and S2 are part of traffic domain 1.

Similarly in traffic domain 2, load balancing virtual server LBVS-TD2 is configured to load balance traffic across S3 and S4. On the NetScaler appliance, servers S3 and S4 are represented by services SVC3-TD2 and SVC4-TD2, respectively. Servers S3 and S4 are connected to NS1 through L2 switch SW2-TD2. Client CL-TD2 is on a private network connected to NS1 through L2 switch SW1-TD2. SW1-TD2 and SW2-TD2 are connected to VLAN 3 of NS1. VLAN 3 is bound to traffic domain 2, which means that client CL-TD2 and servers S3 and S4 are part of traffic domain 2.

On the NetScaler appliance, entities LBVS-TD1 and LBVS-TD2 share the same settings, including the IP address. The same is true for SVC1-TD1 and SVC3-TD2, and for SVC2-TD1 and SVC4-TD2. This is possible because these entities are in different traffic domains.

Similarly, servers S1 and S3, S2 and S4 share the same IP address, and clients CL-TD1 and CL-TD2 each have the same IP address.

Figure 1. How traffic domains work

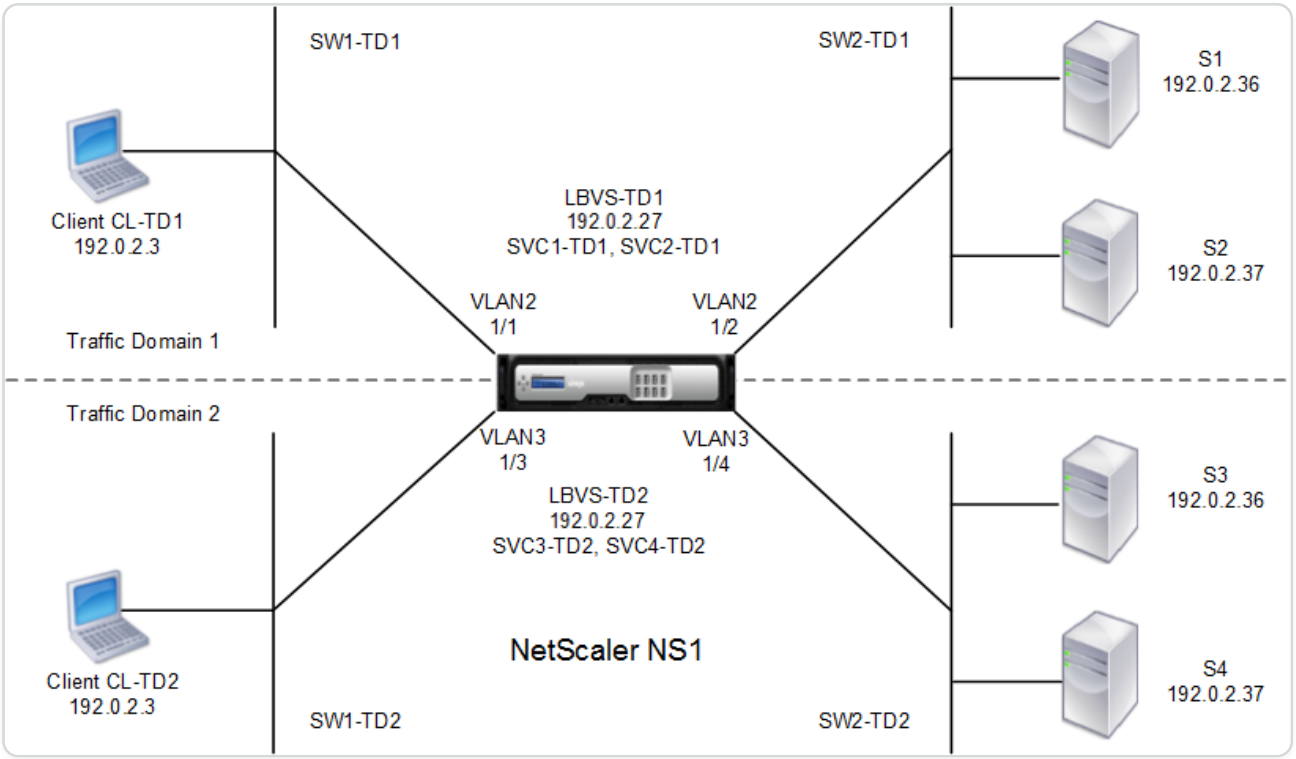

© 1997–2026 Citrix Systems, Inc. All rights reserved.

The following table lists the settings used in the example.

ENTITY	NAME	DETAILS
Settings in traffic domain 1		
VLANs bound to traffic domain 1	VLAN 2	VLAN Id: 2 Interfaces bound: 1/1, 1/2
Client connected to TD1	CL-TD1 (for reference purposes only)	IP address: 192.0.2.3
Load balancing virtual server in TD1	LBVS-TD1	IP address: 192.0.2.27
Service bound to virtual server LBVS-TD1	SVC1-TD1	IP address: 192.0.2.36
Service bound to virtual server LBVS-TD1	SVC2-TD1	IP address: 192.0.2.37
SNIP	SNIP-TD1 (for reference purposes only)	IP address: 192.0.2.27
Settings in traffic domain 2		
VLAN bound to traffic domain 2	VLAN 3	VLAN Id: 3 Interfaces bound: 1/3, 1/4
Client connected to TD2	CL-TD2 (for reference purposes only)	IP address: 192.0.2.3
Load balancing virtual server in TD2	LBVS-TD2	IP address: 192.0.2.27
Service bound to virtual server LBVS-TD2	SVC3-TD2	IP address: 192.0.2.36
Service bound to virtual server LBVS-TD2	SVC4-TD2	IP address: 192.0.2.37
SNIP in TD2	SNIP-TD2 (for reference purposes only)	IP address: 192.0.2.29

© 1997–2026 Citrix Systems, Inc. All rights reserved.

Following is the traffic flow in traffic domain 1:

1. Client CL-TD1 broadcasts an ARP request for the IP address of 192.0.2.27 through L2 switch SW1-TD1.
2. The ARP request reaches NS1 on interface 1/1, which is bound to VLAN 2. Because VLAN 2 is bound to traffic domain 1, NS1 updates the ARP table of traffic domain 1 for the IP address of client CL-TD1.
3. Because the ARP request is received on traffic domain 1, NS1 looks for an entity configured on traffic domain 1 that has an IP address of 192.0.2.27. NS1 finds that a load balancing virtual server LBVS-TD1 is configured on traffic domain 1 and has the IP address 192.0.2.27.
4. NS1 sends an ARP response with the MAC address of interface 1/1.
5. The ARP reply reaches CL-TD1. CL-TD1 updates its ARP table for the IP address of LBVS-TD1 with the MAC address of interface 1/1 of NS1.
6. Client CL-TD1 sends a request to 192.0.2.27. The request is received by LBVS-TD1 on port 1/1 of NS1.
7. LBVS-TD1's load balancing algorithm selects server S2, and NS1 opens a connection between a SNIP in traffic domain 1 (192.0.2.27) and S2.
8. S2 replies to SNIP 192.0.2.27 on NS1.
9. NS1 sends S2's reply to client CL-TD1.

Following is the traffic flow in traffic domain 2:

1. Client CL-TD2 broadcasts an ARP request for the IP address of 192.0.2.27 through L2 switch SW1-TD2.
2. The ARP request reaches NS1 on interface 1/3, which is bound to VLAN 3. Because VLAN 3 is bound to traffic domain 2, NS1 updates traffic-domain 2's ARP-table entry for the IP address of client CL-TD2, even though an ARP entry for the same IP address (CL-TD1) is already present in the ARP table of traffic domain 1.
3. Because the ARP request is received in traffic domain 2, NS1 searches traffic domain 2 for an entity that has an IP address of 192.0.2.27. NS1 finds that load balancing virtual server LBVS-TD2 is configured in traffic domain 2 and has the IP address 192.0.2.27. NS1 ignores LBVS-TD1 in traffic domain 1, even though it has the same IP address as LBVS-TD2.
4. NS1 sends an ARP response with the MAC address of interface 1/3.
5. The ARP reply reaches CL-TD2. CL-TD2 updates its ARP table entry for the IP address of LBVS-TD2 with the MAC address of interface 1/3 of NS1.

© 1997–2026 Citrix Systems, Inc. All rights reserved.

6. Client CL-TD2 sends a request to 192.0.2.27. LBVS-TD2 on interface 1/3 of NS1 receives the request.
7. LBVS-TD2's load balancing algorithm selects server S3, and NS1 opens a connection between a SNIP in traffic domain 2 (192.0.2.29) and S3.
8. S2 replies to SNIP 192.0.2.29 on NS1.
9. NS1 sends S2's reply to client CL-TD2.

Supported NetScaler Features in Traffic Domains

The NetScaler features in the following list are supported in all traffic domains.

IMPORTANT

Any NetScaler feature not included in the following list is supported only in the default traffic domain.

- ARP table
- ND6 table
- Bridge table
- All types of IPv4 and IPv6 addresses
- IPv4 and IPv6 routes
- ACL and ACL6
- PBR and PBR6
- INAT
- RNAT
- RNAT6
- MSR
- MSR6
- Net profiles
- SNMP MIBs
- Fragmentation
- Monitors (Scriptable monitors are not supported)
- Content Switching

© 1997–2026 Citrix Systems, Inc. All rights reserved.

- Cache Redirection
- Persistency (Persistency groups are not supported)
- Service (Domain-based services are not supported)
- Service group (Domain-based service groups are not supported)
- Policies (*)
- PING
- TRACEROUTE
- PMTU
- High Availability (connection mirroring is not supported)
- Cluster (Supported on L2 clusters. Not supported on L3 clusters)
- Cookie Persistency
- MSS
- Logging (Syslog is not supported)
- Surge Protection
- Load balancing (The following types are not supported:)
  - TFTP
  - RTSP
  - Diameter
  - SIP
  - SMPP
- NAT46
- NAT64
- DNS64
- Forwarding Session Rules
- SNMP

© 1997–2026 Citrix Systems, Inc. All rights reserved.

NOTE

- * Policies do not have global binding points for traffic domains. However, policies can be bound to a specific load balancing virtual server of a traffic domain.
- Global Server Loading Balancing (GSLB) and ADNS features in NetScaler are not aware of Traffic Domains. If the GSLB configuration must be shared across all traffic domains then GSLB methods Static Proximity and Round Trip Time (RTT) do not work. As a workaround in this scenario you can use GSLB methods other than RTT and Static Proximity. For more information, see `<http://support.citrix.com/article/CTX202277>`.

Configuring Traffic Domains

Configuring a traffic domain on the NetScaler appliance consists of the following tasks:

- **Add VLANs.** Create VLANs and bind specified interfaces to them.
- **Create a traffic domain entity and bind VLANs to it.** This involves the following two tasks:
  - Create a traffic domain entity uniquely identified by an ID, which is an integer value.
  - Bind the specified VLANs to the traffic domain entity. All the interfaces that are bound to the specified VLANs are associated with the traffic domain. More than one VLAN can be bound to a traffic domain, but a VLAN cannot be a part of multiple traffic domains.
- **Create feature entities on the traffic domain**. Create the required feature entities in the traffic domain. The CLI commands and configuration dialog boxes of all the supported features in a nondefault traffic domain include a parameter called a *traffic domain identifier* (td). When configuring a feature entity, if you want the entity to be associated with a particular traffic domain, you must specify the td. Any feature entity that you create without setting the td is automatically associated with the default traffic domain.

For details on configuring the feature entities shown in the How Traffic Domains Work figure, see the procedures in this section.

The CLI has two commands for these two tasks, but the GUI combines them in a single dialog box.

CLI procedures

To create a VLAN and bind interfaces to it by using the CLI:

© 1997–2026 Citrix Systems, Inc. All rights reserved.

At the command prompt, type:

- **add vlan** \<id>
- **bind vlan** \<id> -**ifnum** \<slot/port>
- **show vlan** \<id>

To create a traffic domain entity and bind VLANs to it by using the CLI:

At the command prompt, type:

- **add ns trafficdomain** <td>
- **bind ns trafficdomain** <td> -**vlan** \<id>
- **show ns trafficdomain** <td>

To create a service by using the CLI:

At the command prompt, type:

- **add service** \<name> \<IP> \<serviceType> \<port> -**td** \<id>
- **show service** \<name>

To create a load balancing virtual server and bind services to it by using the CLI:

At the command prompt, type:

- **add lb vserver** \<name> \<serviceType> \<IPAddress> \<port> -**td** \<id>
- **bind lb vserver** \<name> \<serviceName>
- **show lb vserver** \<name>

GUI procedures

To create a VLAN by using the GUI:

Navigate to **System** > **Network** > **VLANs**, click **Add**, and set the parameters.

To create a traffic domain entity by using the GUI:

Navigate to **System** > **Network** > **Traffic Domains**, click **Add**, and in the **Create Traffic Domain** dialog box, set the parameters.

To create a service by using the GUI:

© 1997–2026 Citrix Systems, Inc. All rights reserved.

Navigate to **Traffic Management** > **Load Balancing** > **Services**, click **Add**, and set the parameters.

To create a load balancing virtual server by using the GUI:

Navigate to **Traffic Management** > **Load Balancing** > **Virtual Servers**, click **Add**, and set the parameters.

Inter Traffic Domain Entity Bindings

You can bind services in one traffic domain to a virtual server in another traffic domain. All the services to be bound to a virtual server in a different traffic domain must reside in the same traffic domain.

You configure this support by using the existing bind lb vserver command or the related GUI procedure.

This capability can facilitate interaction between different traffic domains. In an enterprise, servers can be grouped in different traffic domains. Virtual servers are created in a traffic domain that faces the internet. A virtual server from this traffic domain can be configured to load balance servers in another traffic domain. This virtual server receives connection requests from the Internet to be forwarded to the bound servers.

When a NetScaler is used in a cloud infrastructure, each tenant can be assigned a separate traffic domain, and all the resources (including servers) for a tenant can be grouped together in the tenant's traffic domain. For each tenant, a virtual server is created for load balancing servers in its traffic domain. All of these virtual servers are grouped together in a single traffic domain that faces the Internet.

Consider an example of in which cloud service provider Example-Cloud-A has three traffic domains, with IDs 10, 20, and 30, configured on NetScaler appliance NS1.

Example-Org-A and Example-Org-B are tenants of Example-Cloud-A. Tenant A is assigned traffic domain 20, and tenant B is assigned domain 30. Servers S1 and S2 reside in traffic domain 20 and servers S3 and S4 reside in traffic domain 30.

Traffic domain 10 faces the internet. Virtual servers LBVS-1 and LBVS-2 are created in traffic domain 10. LBVS-1, in traffic domain 10, is configured to load balance servers S1 and S2, which are in traffic domain 20. LBVS-2, in traffic domain 10, is configured to load balance servers S3 and S4, which are in traffic domain 30.

© 1997–2026 Citrix Systems, Inc. All rights reserved.

Therefore, these virtual servers accept Internet connection requests for servers that are in a different traffic domain than that of the virtual servers.

Virtual MAC Based Traffic Domains

You can associate a traffic domain with a virtual MAC address instead of with VLANs. NetScaler then sends the traffic domain's virtual MAC address in all responses to ARP queries for network entities in that domain. As a result, NetScaler segregates subsequent incoming traffic for different traffic domains based on the destination MAC address, because the destination MAC address is the virtual MAC address of a traffic domain. After creating entities on a traffic domain, you can easily manage and monitor them by performing traffic domain level operations.

Consider an example in which two traffic domains, with IDs 1 and 2, are configured on NetScaler appliance NS1. The NetScaler creates a virtual MAC address virtual MAC1 and associates it with traffic domain 1. Similarly, the NetScaler created another virtual MAC address virtual MAC2 and associates with traffic domain 2.

In traffic domain 1, the load balancing virtual server LBVS-TD1 is configured to load balance traffic across servers S1 and S2. On the NetScaler appliance, servers S1 and S2 are represented by services SVC1-TD1 and SVC2-TD1, respectively. A subnet IP address (SNIP) SNIP1 is configured for enabling the NetScaler to communicate with S1 and S2. Because virtual MAC1 is associated with traffic domain 1, the appliance sends virtual MAC1 as the MAC address in all ARP announcements and ARP responses for LBVS-TD1 and SNIP1.

Similarly in traffic domain 2, the load balancing virtual server LBVS-TD2 is configured to load balance traffic across S3 and S4. On the NetScaler appliance, servers S3 and S4 are represented by services SVC3-TD2 and SVC4-TD2, respectively. A SNIP address SNIP2 is configured for enabling the NetScaler to communicate with S3 and S4. Because virtual MAC2 is associated with traffic domain 2, the appliance sends virtual MAC2 as the MAC address in all ARP announcements and ARP responses for LBVS-TD2 and SNIP2.

NetScaler segregates subsequent incoming traffic for traffic domains 1 or 2 based on the destination MAC address, if the destination MAC address is virtual MAC1 or virtual MAC2.

© 1997–2026 Citrix Systems, Inc. All rights reserved.

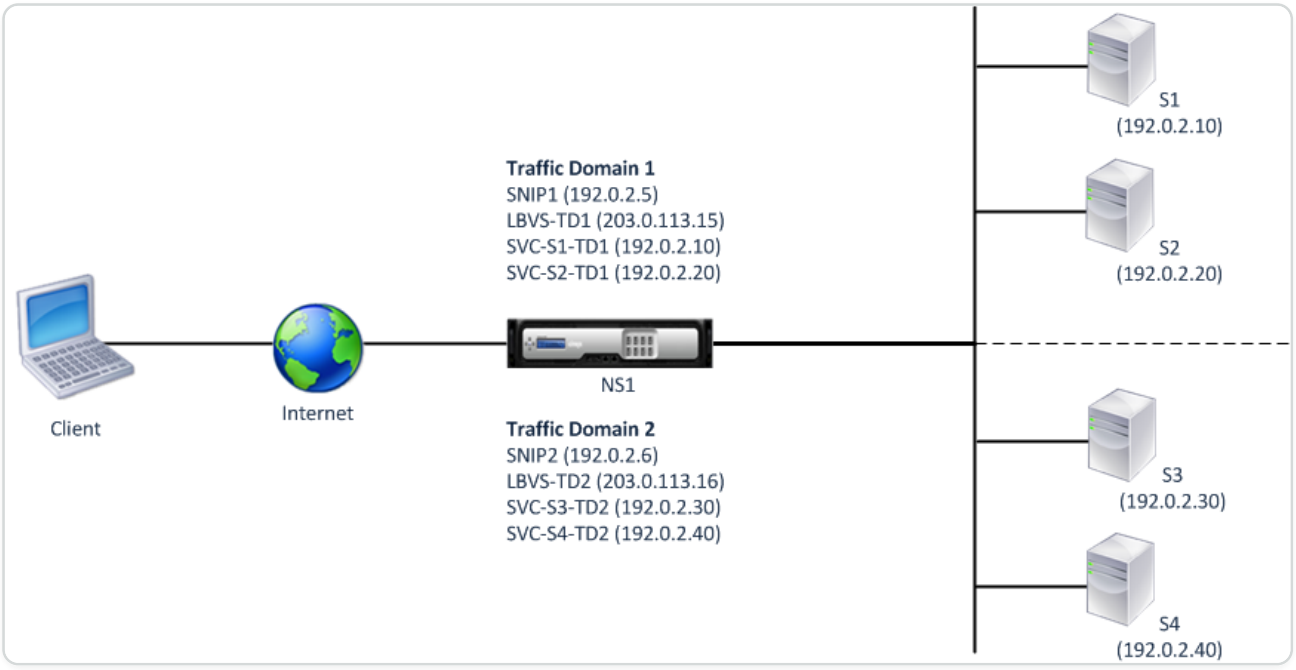

The following table lists the settings used in the example: Virtual MAC based traffic domain example settings.

Before you Begin

Consider the following points before you configure a virtual MAC based traffic domain:

1. Virtual MAC based traffic domains are the easiest way to achieve network traffic segregation.
2. Because virtual MAC-based traffic domains segregate network traffic based on virtual MAC addresses and not VLANS, you cannot create duplicate IP addresses on different virtual MAC based traffic domains on a NetScaler.
3. Virtual MAC based traffic domains do not work when the NetScaler is deployed only in L2 Mode.
4. Both VLAN and virtual MAC based traffic domains can coexist on a NetScaler. virtual MAC based traffic domains actually run on all VLANs that are not bound to any VLAN-based traffic domain.

Configuration Steps

Configuring a virtual MAC based traffic domain on a NetScaler appliance consists of the following tasks:

- Create a traffic domain entity and enable the virtual MAC option. Create a traffic domain entity uniquely identified by an ID, which is an integer value, and then enable the virtual MAC option. After creating the traffic domain entity, the NetScaler creates a virtual MAC address and then associates it to the traffic domain entity.

© 1997–2026 Citrix Systems, Inc. All rights reserved.

- Create feature entities on the traffic domain. Create the required feature entities in the traffic domain by specifying the traffic domain identifier (td) when configuring these feature entities. NetScaler owned network entities created in a virtual MAC based traffic domain are associated with the virtual MAC address, which is associated with the traffic domain. The NetScaler then sends the traffic domain's virtual MAC address in ARP announcements and ARP responses for these network entities.

CLI procedures

To create a virtual MAC based traffic domain by using the CLI:

At the command prompt, type:

```
add ns trafficDomain \<td> [-vmac ( ENABLED | DISABLED )]

show ns trafficdomain \<td>
```

To configure a SNIP address by using the CLI:

At the command prompt, type:

```
add ns ip \<IPAddress> \<netmask> -type SNIP -td \<id>

show ns ip \<IPAddress> -td \<id>
```

To create a service by using the CLI:

At the command prompt, type:

```
add service \<name> \<IP> \<serviceType> \<port> -td \<id>

show service \<name> -td \<id>
```

To create a load balancing virtual server and bind services to it by using the CLI:

At the command prompt, type:

```
add lb vserver \<name> \<serviceType> \<IPAddress> \<port> -td \<id>

bind lb vserver \<name> \<serviceName>
```

© 1997–2026 Citrix Systems, Inc. All rights reserved.

```
show lb vserver \<name> -td \<id>
```

Example:

```
> add ns trafficDomain 1 -vmac ENABLED

 Done

> add ns trafficDomain 2 -vmac ENABLED

 Done



> add ns ip 192.0.2.5 255.255.255.0 -type SNIP -td 1

 Done

> add service  SVC-S1-TD1  192.0.2.10 HTTP 80 -td 1

 Done

> add service  SVC-S2-TD1  192.0.2.20 HTTP 80 -td 1

 Done

> add lb vserver  LBVS-TD1 HTTP   203.0.113.15 80 -td 1

 Done

> bind lb vserver  LBVS-TD1 SVC-S1-TD1

 Done

> bind lb vserver  LBVS-TD1 SVC-S2-TD1

 Done



> add ns ip 192.0.2.6 255.255.255.0 -type SNIP -td 2
```

© 1997–2026 Citrix Systems, Inc. All rights reserved.

```
 Done

> add service  SVC-S3-TD2  192.0.2.30 HTTP 80 -td 2

 Done

> add service  SVC-S4-TD2  192.0.2.40 HTTP 80 -td 2

 Done

> add lb vserver  LBVS-TD2 HTTP 203.0.113.16 80 -td 2

 Done

> bind lb vserver  LBVS-TD2 SVC-S3-TD2

 Done

> bind lb vserver  LBVS-TD2 SVC-S4-TD2

 Done
```

GUI procedures

To create a virtual MAC based traffic domain by using the GUI:

1. Navigate to **System > Network > Interfaces**.
2. In the details pane, click **Add**.
3. On the Create Traffic Domain page, set the following parameters:
   - Traffic Domain ID*
   - Enable Mac
4. Click **Create**.

To configure a SNIP address by using the GUI:

1. Navigate to **System > Network > IPs > IPv4**.
2. Navigate to **Network > IPs > IPv4**.
3. In the details pane, click **Add**.

© 1997–2026 Citrix Systems, Inc. All rights reserved.

4. In the Create IP page, set the following parameters. For a description of a parameter, hover the mouse cursor over the corresponding field.
    - IP Address
    - Netmask
    - IP Type
    - Traffic Domain ID
5. Click **Create**.

To create a service by using the GUI:

1. Navigate to **Traffic Management > Load Balancing > Services**.
2. In the details pane, click **Add**.
3. In the Basic Settings Page, set the following parameters. For a description of a parameter, hover the mouse cursor over the corresponding field.
    - Service Name
    - Server
    - Protocol
    - Port
    - Traffic Domain ID
4. Click **Continue**, and click **Done**.
5. Repeat step 2 through step 4 to create another service.
6. Click **Close**.

To create a load balancing virtual server and bind services to it by using the GUI:

1. Navigate to **Traffic Management > Load Balancing > Virtual Servers**.
2. In the Load Balancing Virtual Servers pane, click **Add**.
3. In the Create Virtual Servers (Load Balancing) dialog box, set the following parameters. For a description of a parameter, hover the mouse cursor over the corresponding field.
    - Name
    - IP Address
    - Protocol

© 1997–2026 Citrix Systems, Inc. All rights reserved.

- Port
- Traffic Domain ID

4. Click **Continue**, on the Service Pane, click **>**.
5. On the Service page, click **Insert**, and then select the checkbox for the services that you want to bind to the virtual server.
6. Click **Continue**, and click **Done**.
7. Repeat step 2 through step 5 to create another virtual server.

Secure management: Implement strict separation of Management and Data planes in NetScaler

The NetScaler® Secure Management feature is designed to significantly strengthen system security by fully isolating the management network from the data network. This enhancement provides a logical separation of all NetScaler functions into distinct Management and Data plane categories. When enabled, each plane operates with its own dedicated routing table, ensuring that management traffic is kept entirely separate and distinct from data traffic.

NOTE:

Starting with NetScaler release 14.1-72.x, the Secure Management feature is also supported on the NetScaler VPX on Linux platforms.

This feature provides the following key benefits:

- Minimizes the risk of unauthorized access and protects sensitive management functions by preventing intermingling of management and data traffic.
- Ensures a clear distinction between management and data paths, preventing unauthorized access and improving network clarity.
- By separating functionalities, it enhances both the security and operational efficiency of NetScaler.
- Allows users to customize traffic handling and routing according to their specific network security and operational needs.
- Enables the creation and control of separate management and Data plane routing tables, effectively mitigating various security threats.

© 1997–2026 Citrix Systems, Inc. All rights reserved.

NetScaler topology: Separation of Management and Data Planes

The topology diagram visually represents how NetScaler separates the Management plane and Data plane to ensure efficient traffic handling and security. NetScaler automatically assigns features to the appropriate plane based on the peer device. The Management plane handles non-user traffic, such as API calls, CLI commands, GUI interactions, and logs. NetScaler IP (NSIP) is the dedicated IP for management access. The administrator connects to NSIP over SSH, GUI, or API. The Data plane handles actual application traffic flowing between clients and backend servers. Clients send requests to VIP on NetScaler. NetScaler forwards traffic to backend application servers using SNIPs.

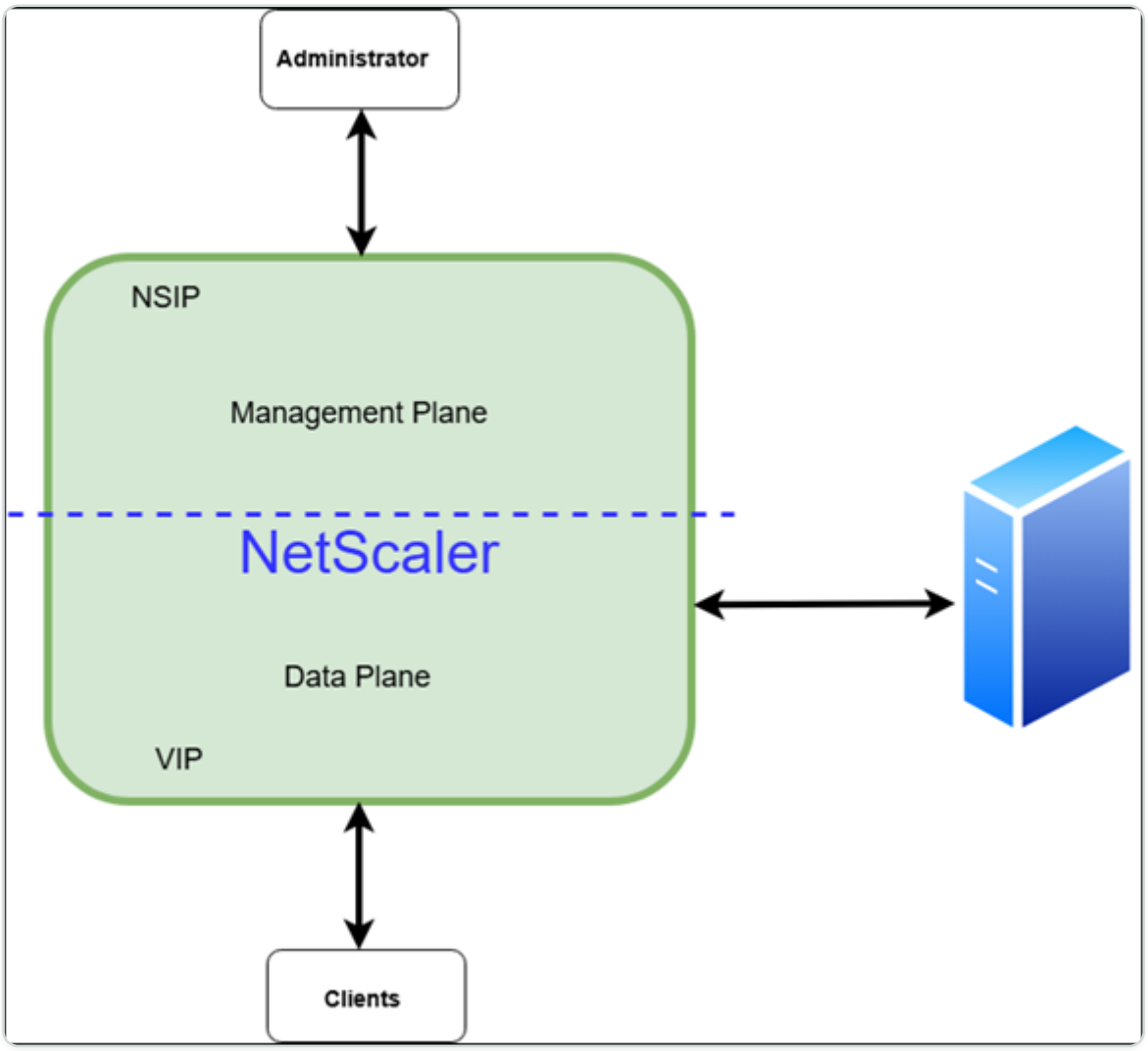

Overview of Management and Data plane features in NetScaler

The Management and Data planes in NetScaler each provide distinct sets of features to ensure secure administration and efficient traffic handling.

© 1997–2026 Citrix Systems, Inc. All rights reserved.

Management plane features

The Management plane in NetScaler is responsible for the configuration, administration, and monitoring of the device, ensuring secure and efficient operations. Administrators can securely manage NetScaler through the NSIP using HTTPS for the GUI or NITRO API, SSH for CLI access, and SCP/FTP for transferring configuration files.

- SNMP
- System logging (syslog)
- Audit logging/NSLOG
- Web logging
- AppFlow®
- High Availability
- Clustering
- Network Time Protocol (NTP)
- Precision Time Protocol (PTP)
- DHCP
- Licensing
- Secure Virtual Machine (SVM)
- MASTools
- Console Advisory Connect
- Console Management and Monitoring
- Metric Export
- Management Log Export
- Events Export

Data plane features

Data plane features refer to all the features excluding those related to the Management plane.

Automatic role assignment between Management and Data plane features

Certain features can operate as both Management and Data plane features, depending on the peer device. NetScaler automatically determines this classification without the need for any user configuration.

© 1997–2026 Citrix Systems, Inc. All rights reserved.

Switch or override features between Management and Data planes

We provide the flexibility to seamlessly override Management plane features with Data plane features, and conversely. The available override options vary depending on the specific feature. Certain features require user configuration to enable or adjust the override. For more information, see Understanding default traffic plane behavior and override mechanisms.

Configure the Secure Management feature

The Secure Management feature is disabled by default. For enhanced security, this feature can only be configured through the CLI and not using the GUI.

NOTE:

Configuring the `NSVLAN` and `ifnum` values is mandatory to enable the Secure Management feature. By default, the `TD` value is set to `4094`. If a different value is required, you can configure it accordingly.

To enable the feature, use the following command:

```
set ns config -secureManagementTraffic ENABLED -secureManagementTD <TD_value>
-nsvlan <nsvlan-id> -ifnum <interface name> ...[-tagged (Yes | No)]
```

Example:

```
set ns config -secureManagementTraffic ENABLED -secureManagementTD 300
```

The following command parameters are used to enable the Secure Management feature:

- **-secureManagementTraffic ENABLED**: Enables the Secure Management feature.
- **-secureManagementTD** `<TD_value>`: Specifies the traffic domain value.
- **-nsvlan** `<nsvlan-id>`: Specifies the NSVLAN ID. If NSVLAN is already configured, this feature uses the existing value, which can be modified if needed.
- **-ifnum** `<interface name>`: Specifies the interface names.
- **-tagged (Yes/No)**: (Optional) Indicates whether the interface is tagged.

NOTE:

After enabling the Secure Management feature, make sure to save the configuration and reboot the system.

© 1997–2026 Citrix Systems, Inc. All rights reserved.

Two distinct routing tables

When Secure Management is enabled, NetScaler creates two separate planes, each with its own routing table: one for management and one for data. Management entities such as NSIP and SNIPs with management access are included in the management routing table. All other SNIPs and VIPs are included in the data routing table.

To manage routes in the data routing table, use the standard `add route` and `rm route` commands. To manage routes in the management routing table, use the same commands with the new `-mgmt` parameter.

```
add route 200.1.1.0 255.255.255.0 1.1.1.1 -mgmt

rm route 200.1.1.0 255.255.255.0 1.1.2.2 -mgmt

set route 200.1.1.0 255.255.255.0 1.1.1.2 -cost 30 -mgmt

unset route 200.1.1.0 255.255.255.0 1.1.1.1 -cost -mgmt

show route -mgmt
```

You can view the two separate routing tables created by this feature using the following commands:

```
> show route

    Network          Netmask          Gateway/OwnedIP  VLAN    State
Traffic Domain  Type

    -------          -------          ---------------  -----   -----
--------------  ----

    1)  127.0.0.0        255.0.0.0        127.0.0.1        0       UP
 0              PERMANENT



> show route -mgmt

    Network          Netmask          Gateway/OwnedIP  VLAN    State
Traffic Domain  Type
```

© 1997–2026 Citrix Systems, Inc. All rights reserved.

```
    -------          -------          ---------------  -----   -----
--------------  ----

    1)  10.102.37.0      255.255.255.0    10.102.37.238    0       UP
 4094           DIRECT

    2)  0.0.0.0          0.0.0.0          10.102.37.1      0       UP
 4094           STATIC
```

To disable the Secure Management feature, run the following command:

```
unset ns config -secureManagementTraffic
```

After disabling, save the configuration and manually reboot NetScaler for the changes to take effect. After the reboot, the system reverts to a single routing table, with all entities reassigned to the Data plane's routing table.

Verify Secure Management feature status

The status of the feature can be verified using the `show ns config` command.

Without the feature enabled, the command output shows the SecureManagement feature as DISABLED.

```
> show ns config



    NetScaler IP: 10.102.37.239  (mask: 255.255.255.0)

    Number of MappedIP(s): 0

    Node: Standalone

    SecureManagementTraffic:DISABLED SecureManagementTD:0

               System Time: Wed Jul 23 07:47:09 2025

          Last Config Changed Time: Tue Jul 22 05:42:28 2025
```

© 1997–2026 Citrix Systems, Inc. All rights reserved.

```
        Last Config Saved Time: Mon Jul 21 09:17:08 2025

    Config Changed since Last Saved Config: TRUE

 Done
```

When the feature is enabled, the command output shows the SecureManagement feature as ENABLED along with the NSVLAN and SecureManagementTD information.

```
> show ns config



    NetScaler IP: 10.102.37.238  (mask: 255.255.255.0)

    Number of MappedIP(s): 0

    Node: Standalone

    NetScaler IP Vlan: 4000 Tagged: NO Bound Ports: 1/1

    SecureManagementTraffic:ENABLED SecureManagementTD:4094

                   System Time: Wed Jul 23 07:42:32 2025

          Last Config Changed Time: Tue Jul 22 05:04:53 2025

            Last Config Saved Time: Tue Jul 22 08:04:53 2025

    Config Changed since Last Saved Config: FALSE

 Done
```

Important considerations when enabling or disabling Secure Management

- Carefully review and update configurations when enabling or disabling this feature to avoid disruptions.
- Enabling Secure Management separates the network into two distinct planes—a secure Management plane and a Data plane—following industry best practices. Assign functions to

© 1997–2026 Citrix Systems, Inc. All rights reserved.

each plane according to your network design (for example, update NetProfiles for analytics traffic).

- Enabling this feature also configures NSVLAN. If using a tagged NSVLAN, ensure that upstream networks and routers are configured to maintain connectivity.
- Disabling the feature removes Management plane configuration settings, which cause conflicts in a single-plane environment.
- Disabling Secure Management also removes the NSVLAN, which can result in connectivity loss if upstream networks are not properly configured.
- When enabling or disabling the feature, verify that all required default routes for connectivity exist in the appropriate planes.

  Example: Default route configuration and routing table merge

  Consider a scenario where you have configured separate default routes for each plane:

  - **Data plane:** Default route through gateway `192.168.1.1`
  - **Management plane:** Default route through gateway `10.0.0.1`

  When the Secure Management feature is disabled, both default routes are merged into a single routing table:

  - Default route through gateway `192.168.1.1`
  - Default route through gateway `10.0.0.1`

  Having multiple default routes in the same routing table can cause unpredictable routing behavior and connectivity issues. Always review and adjust your network configuration before enabling or disabling the Secure Management feature to prevent routing conflicts.
- With Secure Management enabled, SNIPs with management access are permitted only on the Management plane.
- In high availability (HA) deployments, enable Secure Management on each node individually before forming the HA pair. As with build upgrades, enable the feature first on the secondary node, then on the primary node.

  Example: Configuring Sync VLAN for HA deployments

  To configure Sync VLAN for HA deployments, the following configuration can be done assuming Management plane is TD=4094 and sync VLAN is 100:

© 1997–2026 Citrix Systems, Inc. All rights reserved.

```
add vlan 100

bind ns trafficdomain 4094 -vlan 100

set HA node -syncvlan 100
```

- Entities intended for the Management plane, such as IP addresses, virtual servers, and network profiles must be configured within the Management traffic domain.
- When configuring dynamic routing protocols, such as BGP or OSPF with Secure Management enabled, more filtering configurations are required at the vtysh level to maintain proper traffic plane separation.

  BGP configuration requirements: Configure route-maps to ensure proper traffic isolation.

  - Implement route-maps to prevent Data plane subnet traffic from routing through the management interface.
  - Configure route-maps to block Management plane subnet traffic from routing through data interfaces.

  OSPF configuration requirements: Configure access-lists to maintain traffic plane boundaries:

  - Apply access-lists to prevent Data plane subnet traffic from being advertised or routed through the management interface.
  - Implement access-lists to restrict Management plane subnet traffic from traversing Data plane interfaces.

  These filtering mechanisms are essential to preserve the security boundaries established by the Secure Management feature when using dynamic routing protocols.

Upgrading and Downgrading with Secure Management

To upgrade from an older build to one that supports the Secure Management feature, follow the standard upgrade procedure. If Secure Management is already enabled on the device, ensure that all configurations are saved before starting the upgrade.

If you downgrade from a build with Secure Management enabled to an older build that does not support this feature, existing configurations might be disrupted. Review your setup and consider disabling the Secure Management feature before performing the downgrade.

© 1997–2026 Citrix Systems, Inc. All rights reserved.

Limitations

The following features are not supported when the Secure Management feature is enabled in NetScaler:

- Clustering
- Call Home
- Admin partition
- Traffic domains
- DHCP

NOTE:

The Secure Management feature is not supported in NetScaler BLX™ and NetScaler CPX™ platforms.

Understanding default traffic plane behavior and override mechanisms

The Secure Management feature in NetScaler® keeps your network more secure by separating traffic across two different routing planes: the Management plane (TD 4094) handling admin tasks and the Data plane (TD 0) handling regular user traffic. Normally, each NetScaler feature automatically gets assigned to one of these planes. But sometimes your network setup needs to work differently than the default settings. NetScaler provides powerful mechanisms to redirect feature traffic from its default plane to the other.

To override the default traffic plane for a feature, the configuration entity you use must belong to the target plane where you want the traffic to flow. In other words, the override mechanism must be part of the routing area (plane) you intend the traffic to use. The following sections describe the available override methods:

- **Net profile-based override**

  A Net profile is a configuration object that forces a service or action to use a specific source IP address for outbound connections. When you assign a source IP (SNIP) from the target plane, NetScaler uses that plane's routing and network configuration, such as TD 0 for the Data plane or TD 4094 for the Management plane. This directs Net profile traffic through the selected plane. This method is commonly used to redirect traffic for services like Syslog, RADIUS, and LDAP.

© 1997–2026 Citrix Systems, Inc. All rights reserved.

- **Virtual server-based override**

  Certain features or services are bound directly to a virtual server, such as a Load Balancing virtual server. Configure or bind services to a virtual server in your desired plane to direct feature traffic toward the target plane.

- **Policy-based routing (PBR) override**

  Policy-based routing (PBR) provides a flexible way to redirect traffic using rules that filter traffic attributes such as source and destination IP, port, and protocol. PBR lets you intercept specific traffic flows and route them explicitly to a different Traffic Domain (TD) from their default assignment, with an optional next-hop gateway specification. This ensures precise control over traffic routing across planes.

Default traffic plane assignment and override methods for NetScaler features

This table summarizes the default traffic plane classification for various NetScaler features and outlines the available methods to override these defaults, directing traffic to a different plane when needed.

FEATURE	DEFAULT TRAFFIC PLANE	OVERRIDE METHODS	OVERRIDE IMPLEMENTATION
AAA	Data plane	Virtual server-based override	Creates a backend authentication and authorization server service explicitly in the Management plane (TD 4094), allowing a Data plane LB virtual server to proxy to it.
		Policy Based Routings (PBR) override	Uses PBR to explicitly force authentication and authorization traffic to the Management Traffic Domain (TD 4094).
		Policy-based routing (PBR) override	For VPX on Linux platforms, user-

© 1997–2026 Citrix Systems, Inc. All rights reserved.

FEATURE	DEFAULT TRAFFIC PLANE	OVERRIDE METHODS	OVERRIDE IMPLEMENTATION
			defined authentication and authorization servers on non-standard ports require a PBR override rule to route authentication and authorization traffic through the appropriate plane.
User-defined monitors (VPX on Linux)	Data plane	Policy-based routings (PBR) override	For VPX on Linux platforms, user-defined monitors require a PBR override rule to route monitor traffic through the appropriate plane.
Application Firewall	Data plane	Virtual server-based override	Uses a Data plane LB virtual server to proxy APPFW import and update queries to backend APPFW servers in the Management plane.
		PBR override	Intercepts APPFW traffic destined for a server and forces it into the Management Traffic Domain (TD 4094).
DNS	Data plane	Net profile-based override	Forces DNS queries to originate from the Management IP (NSIP), routing them

© 1997–2026 Citrix Systems, Inc. All rights reserved.

FEATURE	DEFAULT TRAFFIC PLANE	OVERRIDE METHODS	OVERRIDE IMPLEMENTATION
			through the Management plane.
		Virtual server-based override	Uses a Data plane DNS load balancing virtual server to proxy queries to Management plane DNS resolvers, bridging the planes.
		PBR override	Intercepts DNS traffic and forces it into the Management Traffic Domain (TD 4094).
IP Reputation	Data plane	Virtual server-based override	Uses a Data plane LB virtual server to proxy IP Reputation queries to backend proxy servers located in the Management plane.
		PBR override (for proxy server traffic when not direct internet access)	Intercepts IP Reputation proxy traffic and forces it into the Management Traffic Domain (TD 4094).
SSL-CRLRefresh	Data plane	PBR override	Uses PBR to intercept CRL refresh traffic destined for a pre-resolved IP and forces it into the Management Traffic Domain (TD 4094).

© 1997–2026 Citrix Systems, Inc. All rights reserved.

FEATURE	DEFAULT TRAFFIC PLANE	OVERRIDE METHODS	OVERRIDE IMPLEMENTATION
SSL-HSM	Data plane	PBR override	Uses PBR to intercept HSM client traffic on a specific port and force it into the Management Traffic Domain (TD 4094).
AppFlow	Management plane	Virtual server-based override	Uses a Management plane LB virtual server to proxy AppFlow traffic to a Data plane service, bridging the planes.
		Netprofile-Based override (Recommended)	Forces AppFlow traffic to originate from a Data plane SNIP, routing it through the Data plane.
			Note: When Secure Management is Enabled, Analytics Logstream traffic over NSIP does not function as expected. Logstream traffic must be configured to flow through the Data plane for proper operation.
SNMP	Management plane	PBR override	Intercepts SNMP traps traffic destined for a Data plane manager and redirects it using a Data plane gateway,

© 1997–2026 Citrix Systems, Inc. All rights reserved.

FEATURE	DEFAULT TRAFFIC PLANE	OVERRIDE METHODS	OVERRIDE IMPLEMENTATION
			routing it through the Data plane.
SYSLOG	Management plane	Net profile-based override	Forces SYSLOG traffic to originate from a Data plane SNIP, routing it through the Data plane.
		Virtual server-based override	Uses a Management plane LB virtual server to proxy SYSLOG traffic to a Data plane service, bridging the planes.

Configuration examples for overriding the default traffic plane

The following examples show how to apply each override method to move traffic from its default plane to the other plane. The first set moves a Management plane feature (Syslog) to the Data plane, and the second set moves a Data plane feature (DNS) to the Management plane.

NOTE:

In a policy-based routing (PBR) rule, `-td` specifies the source plane Traffic Domain and `-targetTD` specifies the destination plane Traffic Domain. You cannot use `-targetTD` and `-nextHop` in the same PBR rule. The `-targetTD` parameter routes the packet to the target plane, and the routing table of that plane then forwards the packet to the appropriate next hop.

Redirect Management plane traffic to the Data plane

By default, Syslog traffic uses the Management plane. The following examples send Syslog UDP traffic to a server in the Data plane.

Virtual server-based override (LB method):

© 1997–2026 Citrix Systems, Inc. All rights reserved.

```
add ns ip 10.106.221.55 255.255.255.128 -vServer DISABLED -td 4094

add lb vserver mgmt-syslog-udp-lb SYSLOGUDP -persistenceType NONE
-lbMethod ROUNDROBIN -cltTimeout 120

add audit syslogAction mgmt-syslog-action -lbVserverName mgmt-syslog-udp-
lb -logLevel ALL
```

The following example uses a Management plane load balancing virtual server to proxy AppFlow traffic to a Data plane service:

```
add lb vserver mgmt-appflow TCP 10.106.231.56 4739 -persistenceType NONE
-cltTimeout 9000 -td 4094

add service appflow-server-Dataplane 5.5.5.5 TCP 4739

bind lb vserver mgmt-appflow appflow-server-Dataplane
```

Policy-based routing (PBR) override:

```
add pbr mgmt-syslog-override ALLOW -destIP 7.6.5.5 -td 4094 -targetTD 0
```

Net profile-based override:

```
add netProfile dataplane-netprofile -srcIP 10.106.231.51 -MBF DISABLED

add audit syslogAction mgmt-syslog2-action 3.3.3.3 -logLevel ALL
-mgmtlogLevel NONE -netProfile dataplane-netprofile
```

Redirect Data plane traffic to the Management plane

By default, DNS traffic uses the Data plane. The following examples send DNS UDP traffic to a server in the Management plane (TD 4094).

Virtual server-based override (LB method):

```
add service dns-mgmtplane-server TD_4094_10.106.221.66 DNS 53 -td 4094

add lb vserver DNS-Dataplane DNS 10.106.231.57 53 -persistenceType NONE
-cltTimeout 120
```

© 1997–2026 Citrix Systems, Inc. All rights reserved.

```
bind lb vserver DNS-Dataplane dns-mgmtplane-server
```

Policy-based routing (PBR) override:

```
add ns pbr dns-override-dataplane ALLOW -destIP 6.6.6.7 -targetTD 4094 -td
0 -priority 30
```

Net profile-based override (DNS monitor):

```
add netProfile "mgmt netprofile" -td 4094 -srcIP 10.106.221.55 -MBF
DISABLED

add lb monitor DNS-Mgmt-monitor DNS -query . -queryType Address -LRTM
DISABLED -netProfile "mgmt netprofile"
```

Use case: Management and Data plane exceptions

This example illustrates how to use exceptions for authentication for NSIP login (LDAP or RADIUS authentication) when the Secure Management feature is enabled on NetScaler.

Scenario:

A customer wants to use LDAP or RADIUS to authenticate users logging in to the NetScaler management IP (NSIP), including the secondary NSIP. However, with 'Secure management' enabled, AAA (authentication and authorization) traffic is considered a Data plane and uses SNIP, so authentication to the secondary NSIP does not work by default.

Solution:

Use a load balancing-based plane override. The front-end virtual IP (VIP) address is placed in the Management plane, while the backend LDAP/RADIUS servers are in the Data plane.

Configuration:

1. Create a load balancing virtual server in the Management plane.
2. Bind LDAP/RADIUS servers (in the Data plane) as backend services.
3. Configure the NSIP to use the load balancing VIP for authentication.

This setup allows authentication requests from the Management plane to reach backend authentication servers in the Data plane, bypassing the default restriction.

© 1997–2026 Citrix Systems, Inc. All rights reserved.

This is a virtual server-based override applied in the Management-to-Data plane direction. For the equivalent CLI commands and the other override methods, see Configuration examples for overriding the default traffic plane.

Enable Secure Management on a high availability pair

The Secure Management feature enforces strict separation of the Management and Data planes. For a complete description of the feature, see Secure management: Implement strict separation of Management and Data planes.

When you enable Secure Management, the NSIP moves to the Management plane in the management traffic domain (TD 4094 by default), and the feature requires a reboot to take effect. In a high availability (HA) deployment, enable the feature on each node individually rather than on the pair at once. Enable it first on the secondary node, fail over to the migrated node, and then enable it on the original primary node before you restore HA synchronization. This node-by-node approach keeps production traffic running throughout the migration and prevents a split-brain condition.

NOTE:

The Secure Management feature can be configured only through the CLI, not the GUI. It is not supported in a cluster setup. For the full list of unsupported features, see the Limitations in the feature documentation.

Before you begin

- The examples in this procedure assume that **Node 1** is the current primary node and **Node 2** is the current secondary node.
- Use identical Secure Management values on both nodes. The NSVLAN ID, the tagging mode, and the management traffic domain must match on Node 1 and Node 2. Asymmetric values cause a split-brain condition after both nodes reboot.
- If a tagged NSVLAN is used, ensure that the upstream switch port is configured as a trunk that carries the NSVLAN. A tagged NSVLAN on a non-trunk port causes the feature to appear ENABLED without engaging.
- (Optional, but recommended as a backup) Keep console access to both nodes available. If you lose management access over the network after a reboot, the console is the recovery path.

© 1997–2026 Citrix Systems, Inc. All rights reserved.

How the HA pair moves to Secure Management

Apply the change to one node at a time while the HA pair is running. The pair remains available during the migration, except for a brief, planned interruption at cutover.

The migration follows six steps:

1. Prepare the HA pair.
2. Enable Secure Management on the secondary node (Node 2).
3. Verify Node 2 after the reboot.
4. Fail over to Node 2.
5. Enable Secure Management on Node 1 (the original primary).
6. Re-form the HA pair.

The following sections describe each step.

Step 1: Prepare the HA pair

1. On both nodes, temporarily disable configuration synchronization and propagation. Run the commands separately so that each setting is applied correctly:

   ```
   set ha node -haSync DISABLED

   set ha node -haProp DISABLED

   save ns config
   ```

   NOTE:

   On the primary node, do not combine `-haSync` and `-haProp` in a single command. If you set both options in one command, the primary node applies only the first option and ignores the second. The command returns no error. Always issue the two commands separately so that both settings take effect.

2. On the secondary node (Node 2) only, force the node to remain secondary so that it does not take over unexpectedly during preparation:

© 1997–2026 Citrix Systems, Inc. All rights reserved.

```
set ha node -hastatus STAYSECONDARY

save ns config
```

3. On both nodes, verify that synchronization and propagation are `DISABLED` before you continue:

```
show ha node
```

The output shows both nodes UP, with synchronization and propagation `DISABLED` and Node 2 held as `STAYSECONDARY`:

```
> show ha node

1)  Node ID:      0

    IP:           10.102.37.238  (NS-1)

    Node State:   UP

    Master State: Primary

    Sync State:   DISABLED

    Propagation:  DISABLED

2)  Node ID:      1

    IP:           10.102.37.239

    Node State:   UP

    Master State: STAYSECONDARY

    Sync State:   DISABLED

    Propagation:  DISABLED

 Done
```

© 1997–2026 Citrix Systems, Inc. All rights reserved.

Step 2: Enable Secure Management on the secondary node (Node 2)

1. Enable Secure Management with your NSVLAN and interface values:

```
set ns config -secureManagementTraffic ENABLED -secureManagementTD 4094
-nsvlan <nsvlan-id> -ifnum <interface-name> -tagged NO
```

2. Verify that the configuration is staged. Run `show ns config` and confirm that the feature shows `ENABLED` and that your NSVLAN and `SecureManagementTD` values appear:

```
show ns config
```

   In the output, confirm `SecureManagementTraffic:ENABLED`, `SecureManagementTD:4094`, and your NSVLAN:

```
> show ns config  (4094 is the default; you can configure any traffic
domain)



    NetScaler IP: 10.102.37.239  (mask: 255.255.255.0)

    Number of MappedIP(s): 0

    Node: Secondary

    NetScaler IP Vlan: 4000 Tagged: NO Bound Ports: 1/1

    SecureManagementTraffic:ENABLED SecureManagementTD:4094

                   System Time: Wed Jul 23 07:42:32 2025

          Last Config Changed Time: Tue Jul 22 05:04:53 2025

            Last Config Saved Time: Tue Jul 22 08:04:53 2025

    Config Changed since Last Saved Config: FALSE
```

© 1997–2026 Citrix Systems, Inc. All rights reserved.

```
 Done
```

If the output does not show `ENABLED`, re-run the configuration command from the previous step and verify again before you continue.

3. Save the configuration and reboot:

```
save ns config

reboot
```

Step 3: Verify Node 2 after the reboot

Reconnect to Node 2 on the management VLAN. Use the console if necessary, and then verify the following:

```
show ns config       ← shows ENABLED, SecureManagementTD 4094, and the
NSVLAN

show ns ip           ← the NSIP is in traffic domain 4094

show route -mgmt     ← the management routing table is not empty (NSIP
subnet and management gateway)

show ha node         ← the peer node still shows UP
```

If your management gateway is not in the same subnet as the NSIP, add the Management plane default route now from the console:

```
add route 0.0.0.0 0.0.0.0 <mgmt-gateway> -mgmt

save ns config
```

Step 4: Fail over to Node 2

1. On Node 2, clear the `STAYSECONDARY` status so that the node can take over:

```
set ha node -hastatus ENABLED
```

© 1997–2026 Citrix Systems, Inc. All rights reserved.

2. Confirm that heartbeats are flowing, and then trigger the failover:

```
show ha node

force ha failover
```

When prompted, confirm the failover. The configuration-loss warning is expected during this controlled failover. Node 2 becomes primary and takes over production traffic, and Node 1 becomes secondary.

3. Immediately force Node 1 to remain secondary so that it does not fail back unexpectedly:

```
set ha node -hastatus STAYSECONDARY
```

4. Confirm that Node 2 is now the primary node and that the virtual servers are UP before you continue.

Step 5: Enable Secure Management on Node 1 (the original primary)

1. On Node 1, follow the same procedure as in Step 2, using identical values:

```
set ns config -secureManagementTraffic ENABLED -secureManagementTD 4094
-nsvlan <nsvlan-id> -ifnum <interface-name> -tagged NO

show ns config

save ns config

reboot
```

2. After the reboot, run the same verification as in Step 3 on Node 1, and add the Management plane and Data-plane routes as needed. Both nodes are now running Secure Management.

Step 6: Re-form the HA pair

1. With both NSIPs now on the Management plane, heartbeats resume. Verify that the peer node is UP before you re-enable synchronization:

```
show ha node
```

© 1997–2026 Citrix Systems, Inc. All rights reserved.

Both nodes show `UP`. Node 2 is now the primary, and Node 1 is the secondary. Synchronization and propagation are still `DISABLED` because you re-enable them in the next step:

```
> show ha node

1)  Node ID:      0

    IP:           10.102.37.239  (NS-2)

    Node State:   UP

    Master State: Primary

    Sync State:   DISABLED

    Propagation:  DISABLED

2)  Node ID:      1

    IP:           10.102.37.238

    Node State:   UP

    Master State: Secondary (STAYSECONDARY)

    Sync State:   DISABLED

    Propagation:  DISABLED

 Done
```

2. After the peer shows UP, re-enable synchronization and propagation on both nodes, and clear `STAYSECONDARY` on Node 1. Issue the commands separately:

```
set ha node -haSync ENABLED

set ha node -haProp ENABLED

set ha node -hastatus ENABLED
```

© 1997–2026 Citrix Systems, Inc. All rights reserved.

```
save ns config
```

3. Node 1 synchronizes its configuration from Node 2. Allow a moment for the sync to complete, and then verify:

```
show ha node    ← both nodes UP, Sync: SUCCESS, Propagation: ENABLED

show ns ip      ← the NSIP is in traffic domain 4094 on both nodes
```

At this point, production traffic runs on Node 2, HA is healthy, and both nodes operate with Secure Management enabled.

Common mistakes to avoid

MISTAKE	WHAT HAPPENS	FIX
Trying to demote the primary node with `set ha node -hastatus STAYSECONDARY`	The command is rejected on the primary node.	Use `force ha failover` to cut over.
A tagged NSVLAN on a non-trunk switch port	Secure Management shows ENABLED but does not engage, and the NSIP stays in TD 0.	Configure the switch port as a trunk, save the configuration, and reboot.
No Management plane default route	You lose SSH or GUI access after the reboot.	Recover through the console, and add the `-mgmt` route.
Reusing a data port, untagged, for management	The port is pulled off its current VLAN.	Use a dedicated port, or a tagged port on a trunk.
Setting `-haSync` and `-haProp` in one command on the primary node	The command silently has no effect.	Always issue the commands separately.
Asymmetric NSVLAN between the nodes	A split-brain condition occurs after both nodes reboot.	Use an identical VLAN ID, tagging mode, and subnet on both nodes.

© 1997–2026 Citrix Systems, Inc. All rights reserved.

Troubleshooting

If the migration does not go as expected, use the following guidance to recover:

- **You lose management access after the reboot:** Connect through the console. If no Management plane route exists, add it. If you must back out Secure Management, run:

  ```
  unset ns config -secureManagementTraffic

  unset ns config -nsvlan

  save ns config

  reboot
  ```

  Unset the NSVLAN only if you configured a tagged NSVLAN.

- **The peer node does not show UP after both nodes are on Secure Management:** Do not re-enable synchronization until the peer state is healthy. Confirm the following:

  - Both nodes use the same NSVLAN ID and tagging mode.
  - Secure Management is active on both nodes, with the NSIP in TD 4094.
  - The management ports are connected to the same L2 segment.

  Keeping the standby node in `STAYSECONDARY` helps prevent a split-brain condition while you troubleshoot.

Secure Management FAQs

This section answers common questions about the Secure Management feature, which enforces strict separation of the Management and Data planes in NetScaler. For a complete description of the feature, see Secure management: Implement strict separation of Management and Data planes.

How can I maintain access to NetScaler after enabling Secure Management?

Ensure that the Management plane has a valid route back to your management network before rebooting. When Secure Management is enabled, the NSIP is moved to the Management plane, which uses the management traffic domain (TD 4094 by default). The existing default gateway is moved to the management traffic domain only if it belongs to the NSIP subnet. As a result, after a

© 1997–2026 Citrix Systems, Inc. All rights reserved.

reboot you can lose access to NetScaler. This can occur if the Management plane does not have either a default route or a specific route back to your management network.

Before you reboot, validate the Management plane routing path:

- Confirm that a return route exists for NSIP management traffic.
- Add a Management plane default route, if one is required:

  `add route 0.0.0.0 0.0.0.0 <mgmt-gateway> -mgmt`
- Alternatively, add a specific Management plane route to the administrator network:

  `add route <admin-network> <mask> <mgmt-gateway> -mgmt`

If you lose access:

If the required routes were not configured, you might no longer be able to reach NetScaler. To recover access, connect through the console or from a host that is in the same subnet as the NSIP. Then add the missing Management plane route.

What is the role of NSVLAN, and how do heartbeats and redundancy work in high availability after enabling Secure Management?

After Secure Management is enabled, HA functions use the interfaces mapped to the NSVLAN for monitoring and configuration synchronization. They also use the interfaces mapped to the Management plane for the same purpose.

For the sync VLAN:

- It must be placed in the management traffic domain.
- It must not carry any IP addresses.

For example, assuming the Management plane is TD 4094 and the sync VLAN is 100:

```
add vlan 100

bind ns trafficdomain 4094 -vlan 100

set HA node -syncvlan 100
```

What happens to my existing PBRs after enabling Secure Management?

The action you take depends on the IP addresses referenced by each policy-based route (PBR):

© 1997–2026 Citrix Systems, Inc. All rights reserved.

- **PBRs that reference Data-plane IP addresses:** No change is required. These PBRs continue to work after the feature is enabled.
- **PBRs that reference Management-subnet IP addresses:** Update them after enabling the feature, based on where the traffic must go:
  - **If the traffic stays within the Management plane:** Convert the PBRs to static routes in the management routing table.

    ```
    add route <network> <mask> <gateway> -mgmt
    ```
  - **If the traffic requires a plane override and must exit through the Data plane:** Add a PBR to the management traffic domain that keeps the rule in the Management plane while directing matched traffic to it.

    ```
    add ns pbr <name> ALLOW ... -td <mgmt-TD> -targetTD <mgmt-TD>
    ```

    Here, `-td` keeps the PBR in the Management plane, and `-targetTD` sends the matched traffic to the specified traffic domain. The `-targetTD` parameter cannot be combined with `-nextHop`.

How do I configure a SNIP on the Management plane?

In HA deployments, some administrators use a SNIP to manage their NetScaler so that they always remain connected to the primary node. To add a SNIP on the Management plane, assign it to the management traffic domain and enable management access:

```
add ns ip <SNIP> <subnet-mask> -td 4094 -mgmtAccess ENABLED
```

NOTE:

With Secure Management enabled, SNIPs with management access are permitted only on the Management plane.

VXLAN

NetScaler appliances support Virtual eXtensible Local Area Networks (VXLANs). A VXLAN overlays Layer 2 networks onto a layer 3 infrastructure by encapsulating Layer-2 frames in UDP packets. Each overlay network is known as a VXLAN Segment and is identified by a unique 24-bit identifier called the VXLAN Network Identifier (VNI). Only network devices within the same VXLAN can communicate with each other.

© 1997–2026 Citrix Systems, Inc. All rights reserved.

VXLANs provide the same Ethernet Layer 2 network services that VLANs do, but with greater extensibility and flexibility. The two main benefits of using VXLANs are the following:

- **Higher scalability.** Server virtualization and cloud computing architectures have dramatically increased the demand for isolated Layer 2 networks in a datacenter. The VLAN specification uses a 12-bit VLAN ID to identify a Layer 2 network, so you cannot scale beyond 4094 VLANs. That number can be inadequate when the requirement is for thousands of isolated Layer 2 networks. The 24-bit VNI accommodates up to 16 million VXLAN segments in the same administrative domain.
- **Higher flexibility.** Because VXLAN carries Layer 2 data frames over Layer 3 packets, VXLANs extend L2 networks across different parts of a datacenter and across geographically separated datacenters. Applications that are hosted in different parts of a datacenter and in different datacenters but are part of the same VXLAN appear as one contiguous network.

How VXLANs Work

VXLAN Segments are created between VXLAN Tunnel End Points (VTEPs). VTEPs support the VXLAN protocol and perform VXLAN encapsulation and decapsulation. You can think of a VXLAN segment as a tunnel between two VTEPs, where one VTEP encapsulates a Layer2 frame with a UDP header and an IP header and sends it through the tunnel. The other VTEP receives and decapsulates the packet to get the Layer 2 frame. A NetScaler is one example of a VTEP. Other examples are third-party hypervisors, VXLAN aware virtual machines, and VXLAN capable switches.

The following illustration displays virtual machines and physical servers connected through VXLAN tunnels.

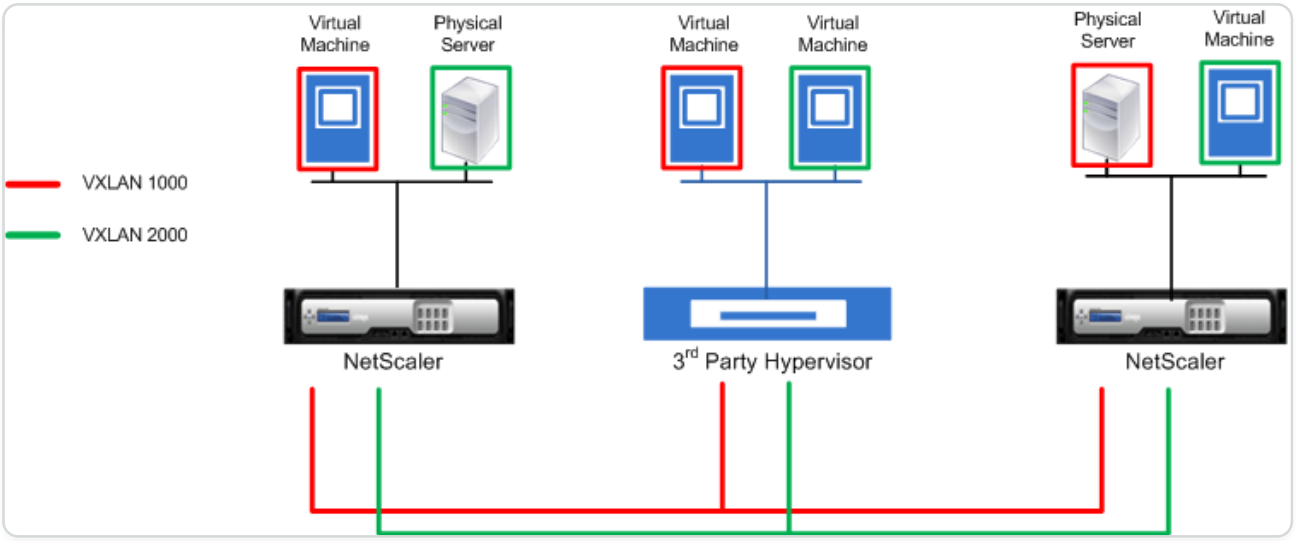

The following illustration displays the format of a VXLAN packet.

© 1997–2026 Citrix Systems, Inc. All rights reserved.

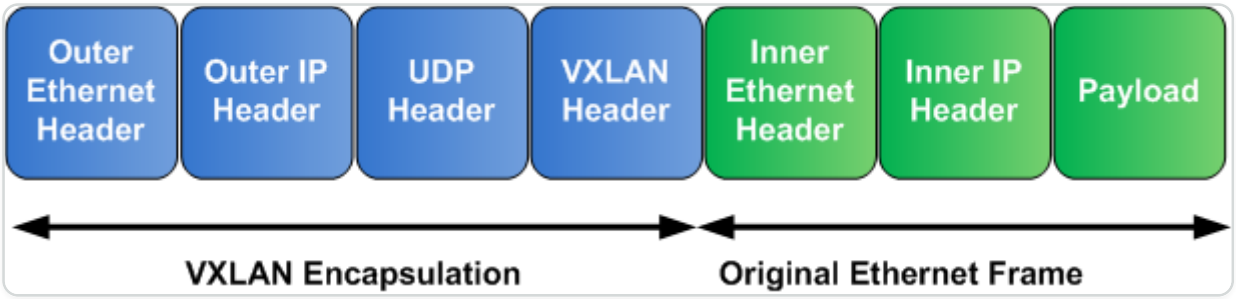

VXLANs on a NetScaler use a Layer 2 mechanism for sending broadcast, multicast, and unknown unicast frames. A VXLAN supports the following modes for sending these L2 frames.

- **Unicast mode**: In this mode, you specify the IP addresses of VTEPs while configuring a VXLAN on a NetScaler. The NetScaler sends broadcast, multicast, and unknown unicast frames over Layer 3 to all VTEPs of this VXLAN.
- **Multicast mode**: In this mode, you specify a multicast group IP address while configuring a VXLAN on a NetScaler. NetScalers do not support Internet Group Management Protocol (IGMP) protocol. NetScalers rely on the upstream router to join a multicast group, which shares a common multicast group IP address. The NetScaler sends broadcast, multicast, and unknown unicast frames over Layer 3 to the multicast group IP address of this VXLAN.

Similar to a Layer 2 bridge table, NetScalers maintain VXLAN mapping tables based on the inner and outer header of the received VXLAN packets. This table maps of remote host MAC addresses to VTEP IP addresses for a particular VXLAN. The NetScaler uses the VXLAN mapping table to look up the destination MAC address of a Layer 2 frame. If an entry for this MAC address is present in the VXLAN table, the NetScaler sends the Layer 2 frame over Layer 3, using the VXLAN protocol, to the mapped VTEP IP address specified in the mapping entry for a VXLAN.

Because VXLANs function similarly to VLANs, most of the NetScaler features that support VLAN as a classification parameter support VXLAN. These features include an optional VXLAN parameter setting, which specifies the VXLAN VNI.

In a high availability (HA) configuration, the VXLAN configuration is propagated or synchronized to the secondary node.

VXLAN Use Case: Load Balancing across Datacenters

To understand the VXLAN functionality of a NetScaler, consider an example in which Example Corp hosts a site at www.example.com. To ensure application availability, the site is hosted on three servers, S0, S1, and S2. A load balancing virtual server, LBVS, on NetScaler NS-ADC is used to load balance these servers. S0, S1, and S2 reside in datacenters DC0, DC1, and DC2, respectively. In DC0, server S0 is connected to NS-ADC.

© 1997–2026 Citrix Systems, Inc. All rights reserved.

S0 is a physical server, and S1 and S2 are virtual machines (VMs). S1 runs on virtualization host device Dev-VTEP-1 in datacenter DC1, and S2 runs on host device Dev-VTEP-2 in DC2. NS-ADC, Dev-VTEP-1, and Dev-VTEP-2 support the VXLAN protocol.

S0, S1, and S2 are part of the same private subnet, 192.0.1.0/24. S0, S1, and S2 be part of a common broadcast domain, VXLAN 9000 is configured on NS-ADC, Dev-VTEP-1, and Dev-VTEP-2. Servers S1 and S2 are made part of VXLAN9000 on Dev-VTEP-1 and Dev-VTEP-2, respectively.

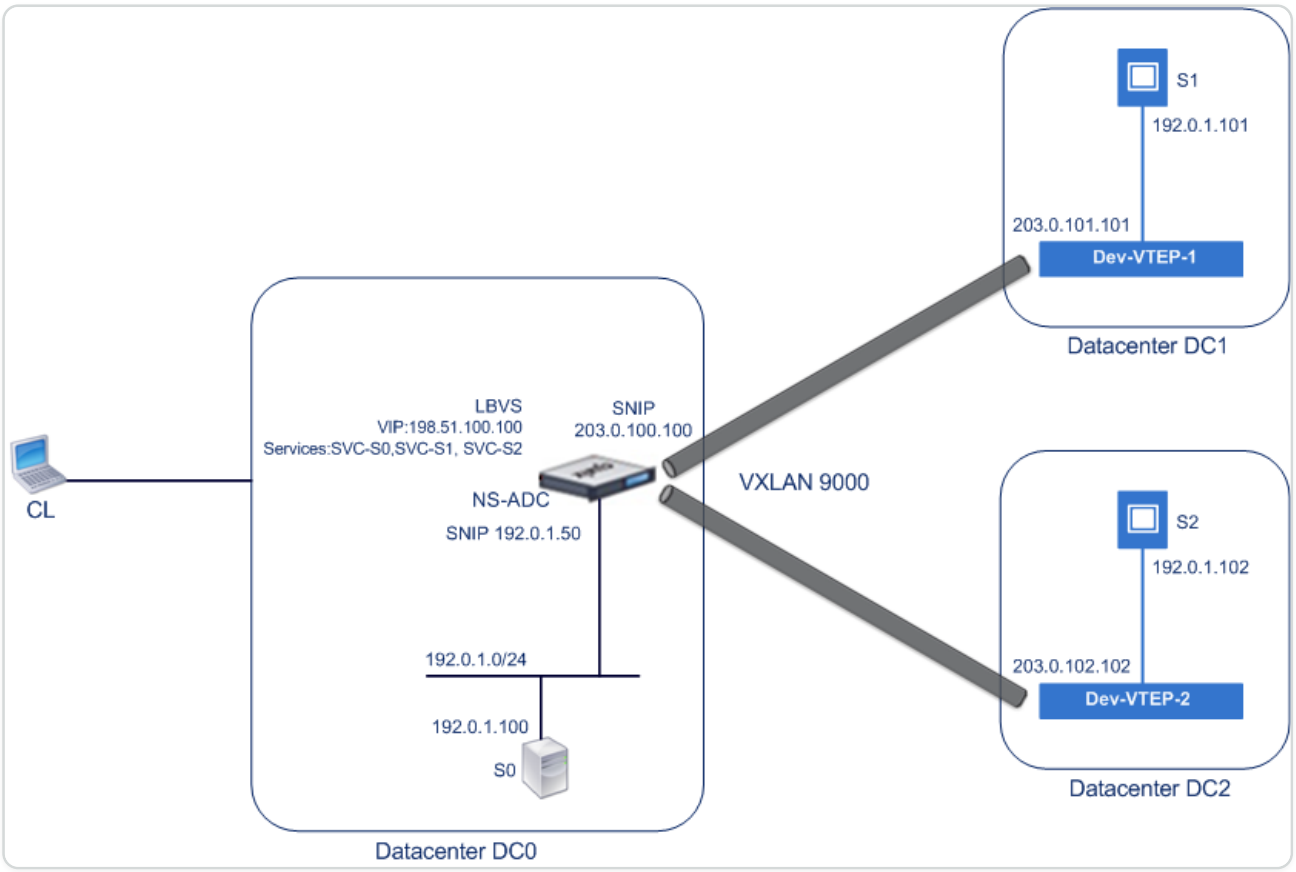

The following table lists the settings used in this example: VXLAN settings.

Services SVC-S0, SVC-S1, and SVC-S2 on NS-ADC represent S0, S1, and S2. As soon as these services are configured, NS-ADC broadcasts ARP requests for S0, S1, and S2 to resolve IP-to-MAC mapping. These ARP requests are also sent over VXLAN 9000 to Dev-VTEP-1 and Dev-VTEP-2.

Following is the traffic flow for resolving the ARP request for S2:

1. NS-ADC broadcasts an ARP request for S2 to resolve IP-to-MAC mapping. This packet has:
    - Sourced IP address = Subnet IP address SNIP-for-Servers (192.0.1.50)
    - Source MAC address = MAC address of the NS-ADC's interface from which the packet is sent out = NS-MAC-1

© 1997–2026 Citrix Systems, Inc. All rights reserved.

2. NS-ADC prepares the ARP packet to be sent over the VXLAN 9000 by encapsulating the packet with following headers:
    - VXLAN header with an ID (VNI) of 9000
    - Standard UDP header, UDP checksum set to 0×0000, and destination port set to 4789.
3. NS-ADC sends the resulting encapsulated packet to Dev-VTEP-1 and Dev-VTEP-2 on VXLAN-9000. The encapsulated packet has:
    - Source IP address = SNIP-VTEP-0 (203.0.100.100).
4. Dev-VTEP-2 receives the UDP packet and decapsulates the UDP header, from which Dev-VTEP-2 learns that the packet is a VXLAN related packet. Dev-VTEP-2 then decapsulates the VXLAN header and learns the VXLAN ID of the packet. The resulting packet is the ARP request packet for S2, which is same as in step 1.
5. From the inner and outer header of the VXLAN packet, Dev-VTEP-2 makes an entry in its VXLAN mapping table that shows the mapping of MAC address (NS-MAC-1) and SNIP-VTEP-0 (203.0.100.100) for VXLAN9000.
6. Dev-VTEP-2 sends the ARP packet to S2. S2's response packet reaches Dev-VTEP-2. Dev-VTEP-2 performs a lookup in its VXLAN mapping table and gets a match for the destination MAC address NS-MAC-1. The Dev-VTEP-2 now knows that NS-MAC-1 is reachable through SNIP-VTEP-0 (203.0.100.100) over VXLAN 9000.
7. S2 responds with its MAC address (MAC-S2). The ARP response packet has:
    - Destination IP address = Subnet IP address SNIP-for-Servers (192.0.1.50)
    - Destination MAC address = NS-MAC-1
8. S2's response packet reaches Dev-VTEP-2. Dev-VTEP-2 performs a lookup in its VXLAN mapping table and gets a match for the destination MAC address NS-MAC-1. The Dev-VTEP-2 now knows that NS-MAC-1 is reachable through SNIP-VTEP-0 (203.0.100.100) over VXLAN 9000. Dev-VTEP-2 encapsulates the ARP response with VXLAN and UDP headers, and sends the resultant packet to SNIP-VTEP-0 (203.0.100.100) of NS-ADC.
9. NS-ADC on receiving the packet, decapsulates the packet by removing the VXLAN and UDP headers. The resultant packet is S2's ARP response. NS-ADC updates it VXLAN mapping table for S2's MAC address (MAC-S2) with Dev-VTEP-2's IP address (203.0.102.102) for VXLAN 9000. NS-ADC also updates it ARP table for S2's IP address (192.0.1.102) with S2's MAC address (MAC-S2).

Following is the traffic flow for load balancing virtual server LBVS in this example:

© 1997–2026 Citrix Systems, Inc. All rights reserved.

1. Client CL sends a request packet to LBVS of NS-ADC. The request packet has:
    - Source IP address = IP address of client CL (198.51.100.90)
    - Destination IP address = IP address (VIP) of LBVS = 198.51.110.100
2. LBVS of NS-ADC receives the request packet, and its load balancing algorithm selects server S2 of datacenter DC2.
3. NS-ADC processes the request packet, changing its destination IP address to the IP address of S2 and its source IP address to one of the Subnet IP (SNIP) addresses configured on NS-ADC. The request packet has:
    - Source IP address = Subnet IP address on NS-ADC= SNIP-for-Servers (192.0.1.50)
    - Destination IP address = IP address of S2 (192.0.1.102)
4. NS-ADC finds a VXLAN mapping entry for S2 in its bridge table. This entry indicates that S2 is reachable through Dev-VTEP-2 over VXLAN 9000.
5. NS-ADC prepares the packet to be sent over the VXLAN 9000 by encapsulating the packet with following headers:
    - VXLAN header with an ID (VNI) of 9000
    - Standard UDP header, UDP checksum set to 0×0000, and destination port set to 4789.
6. NS-ADC sends the resulting encapsulated packet to Dev-VTEP-2. The request packet has:
    - Source IP address = SNIP address = SNIP-VTEP-0 (203.0.100.100)
    - Destination IP address = IP address of Dev-VTEP-2 (203.0.102.102)
7. Dev-VTEP-2 receives the UDP packet and decapsulates the UDP header, from which Dev-VTEP-2 learns that the packet is a VXLAN related packet. Dev-VTEP-2 then decapsulates the VXLAN header and learns the VXLAN ID of the packet. The resulting packet is the same packet as in step 3.
8. Dev-VTEP-2 then forwards the packet to S2.
9. S2 processes the request packet and sends the response to the SNIP address of NS-ADC. The response packet has:
    - Source IP address = IP address of S2 (192.0.1.102)
    - Destination IP address = Subnet IP address on NS-ADC= SNIP-for-Servers (192.0.1.50)

© 1997–2026 Citrix Systems, Inc. All rights reserved.

10. Dev-VTEP-2 encapsulates the response packet in the same way that NS-ADC encapsulated the request packet in steps 4 and 5. Dev-VTEP-2 then sends the encapsulated UDP packet to SNIP address SNIP-for-Servers (192.0.1.50) of NS-ADC.
11. NS-ADC, upon receiving the encapsulated UDP packet, decapsulates the packet by removing the UDP and VXLAN headers in the same way that Dev-VTEP-2 decapsulated the packet in step 7. The resultant packet is the same response packet as in step 9.
12. NS-ADC then uses the session table for load balancing virtual server LBVS, and forwards the response packet to client CL. The response packet has:

    - Source IP address = IP address of client CL (198.51.100.90)
    - Destination IP address = IP address (VIP) of LBVS (198.51.110.100)

Points to Consider for Configuring VXLANs

Consider the following points before configuring VXLANs on a NetScaler:

- A maximum of 2048 VXLANs can be configured on a NetScaler.
- VXLANs are not supported in a cluster.
- Link-local IPv6 addresses cannot be configured for each VXLAN.
- NetScalers do not support Internet Group Management Protocol (IGMP) protocol to form a multicast group. NetScalers rely on the IGMP protocol of its upstream router to join a multicast group, which share a common multicast group IP address. You can specify a multicast group IP address while creating VXLAN bridge table entries but the multicast group must be configured on the upstream router. The NetScaler sends broadcast, multicast, and unknown unicast frames over Layer 3 to the multicast group IP address of this VXLAN. The upstream router then forwards the packet to all the VTEPs that are part of the multicast group.
- VXLAN encapsulation adds an overhead of 50 bytes to each packet:

  Outer Ethernet Header (14) + UDP header (8) + IP header (20) + VXLAN header (8) = 50 bytes

  To avoid fragmentation and performance degradation, you must adjust the MTU settings of all network devices in a VXLAN pathway, including the VXLAN VTEP devices, to handle the 50 bytes of overhead in the VXLAN packets.

  Important: Jumbo frames are not supported on the NetScaler VPX virtual appliances, NetScaler SDX appliances, and NetScaler MPX 15000/17000 appliances. These appliances support an MTU size of only 1500 bytes and cannot be adjusted to handle the 50 bytes overhead of

© 1997–2026 Citrix Systems, Inc. All rights reserved.

VXLAN packets. VXLAN traffic might be fragmented or suffer performance degradation, if one of these appliances is in the VXLAN pathway or acts as a VXLAN VTEP device.

- On NetScaler SDX appliances, VLAN filtering does not work for VXLAN packets.
- You cannot set a MTU value on a VXLAN.
- You cannot bind interfaces to a VXLAN.

Configuration Steps

Configuring a VXLAN on a NetScaler appliance consists of the following tasks.

- **Add a VXLAN entity**. Create a VXLAN entity uniquely identified by a positive integer, which is also called the VXLAN Network Identifier (VNI). In this step, you can also specify the destination UDP port of remote VTEP on which the VXLAN protocol is running. By default, the destination UDP port parameter is set to 4789 for the VXLAN entity. This UDP port setting must match the settings on all remote VTEPs for this VXLAN. You can also bind VLANs to this VXLAN. The traffic (which includes broadcasts, multicasts, unknown unicasts) of all bound VLANs are allowed over this VXLAN. If no VLANs are bound to the VXLAN, the NetScaler allows traffic of all VLANs, on this VXLAN, that are not part of any other VXLANs.
- **Bind the local VTEP IP address and to the VXLAN entity**. Bind one of the configured SNIP address to the VXLAN to source outgoing VXLAN packets.
- **Add a bridgetable entry**. Add a bridgetable entry specifying the VXLAN ID and the remote VTEP IP address for the VXLAN to be created.
- **(Optional) Bind different feature entities to the configured VXLAN**. VXLANs function similarly to VLANs, most of the NetScaler features that support VLAN as a classification parameter also support VXLAN. These features include an optional VXLAN parameter setting, which specifies the VXLAN VNI.
- **(Optional) Display the VXLAN mapping table**. Display the VXLAN mapping table, which includes mapping entries for remote host MAC address to VTEP IP address for a particular VXLAN. In other words, a VXLAN mapping states that a host is reachable through the VTEP on a particular VXLAN. The NetScaler learns VXLAN mappings and updates its mapping table from the VXLAN packets it receives. The NetScaler uses the VXLAN mapping table to lookup for the destination MAC address of a Layer 2 frame. If an entry for this MAC address is present in the VXLAN table, the NetScaler sends the Layer 2 frame over Layer 3, using the VXLAN protocol, to the mapped VTEP IP address specified in the mapping entry for a VXLAN.

CLI procedures

To add a VXLAN entity by using CLI:

© 1997–2026 Citrix Systems, Inc. All rights reserved.

At the command prompt, type

- **add vxlan** \<id>
- **show vxlan**\<id>

To bind the local VTEP IP address to the VXLAN by using CLI:

At the command prompt, type

- **bind vxlan** \<id> -**SrcIP** \<IPaddress>
- **show vxlan** \<id>

To add a bridgetable by using CLI:

At the command prompt, type

- **add bridgetable** -**mac** \<macaddress> -**vxlan** \<ID> -**vtep** \<IPaddress>
- **show bridgetable**

To display the VXLAN forwarding table by using the command line:

At the command prompt, type:

- **show bridgetable**

GUI procedures

To add a VXLAN entity and bind a local VTEP IP address by using the GUI:

Navigate to **System** > **Network** > **VXLANs**, and add a new VXLAN entity or modify an existing VXLAN entity.

To add a bridgetable by using the GUI:

Navigate to **System** > **Network** > **Bridge Table**, set the following paramters while adding or modifying a VXLAN bridge table entry:

- MAC
- VTEP
- VXLAN ID

To display the VXLAN forwarding table by using the GUI:

Navigate to **System** > **Network** > **Bridge Table**.

© 1997–2026 Citrix Systems, Inc. All rights reserved.

```
Example

> add vxlan 9000

Done

> bind vxlan 9000 -srcIP 203.0.100.100



Done

> add bridgetable -mac 00:00:00:00:00:00 -vxlan 9000 -vtep 203.0.101.101



Done

> add bridgetable -mac 00:00:00:00:00:00 -vxlan 9000 -vtep 203.0.102.102



Done
```

Support of IPv6 Dynamic Routing Protocols on VXLANs

The NetScaler appliance supports IPv6 dynamic routing protocols for VXLANs. You can configure various IPv6 Dynamic Routing protocols (for example, OSPFv3, RIPng, BGP) on VXLANs from the VTYSH command line. An option IPv6 Dynamic Routing Protocol has been added to VXLAN command set for enabling or disabling IPv6 dynamic routing protocols on a VXLAN. After enabling IPv6 dynamic routing protocols on a VXLAN, processes related to the IPv6 dynamic routing protocols are required to be started on the VXLAN by using the VTYSH command line.

To enable IPv6 Dynamic routing protocols on a VXLAN by using the CLI:

- **add vxlan** \<ID>
- **show vxlan**

```
In the following sample configuration, VXLAN-9000 is created and has IPv6
dynamic routing protocols enabled on it. Then, using the VTYSH command
line, process for the IPv6 OSPF protocol is started on the VXLAN.
```

© 1997–2026 Citrix Systems, Inc. All rights reserved.

```
> add vxlan 9000 -ipv6DynamicRouting ENABLED


Done
> bind vxlan 9000 -srcIP 203.0.100.100


Done
> add bridgetable -mac 00:00:00:00:00:00 -vxlan 9000 -vtep 203.0.101.101


Done
> VTYSH
NS# configure terminal
NS(config)# ns IPv6-routing
NS(config)# interface VXLAN-9000
NS(config-if)# ipv6 router OSPF area 3
```

Extending VLANs from Multiple Enterprises to a Cloud using VXLAN-VLAN Maps

CloudBridge Connector tunnels is used to extend an enterprise's VLAN to a cloud. VLANs extended from multiple enterprises can have overlapping VLAN IDs. You can isolate each enterprise's VLANs, by mapping them to a unique VXLAN in the cloud. On a NetScaler appliance, which is the CloudBridge connector endpoint in the cloud, you can configure a VXLAN-VLAN map that links an enterprise's VLANs to a unique VXLAN in the cloud. VXLANs support VLAN tagging for extending multiple VLANs of an enterprise from CloudBridge Connector to the same VXLAN.

Perform the following tasks for extending VLANs of multiple enterprises to a cloud:

© 1997–2026 Citrix Systems, Inc. All rights reserved.

1. Create a VXLAN-VLAN map.
2. Bind the VXLAN-VLAN map to a network bridge based or PBR based CloudBridge Connector tunnel configuration on the NetScaler appliance on cloud.
3. (Optional) Enable VLAN tagging in a VXLAN configuration.

CLI procedures

To add a VXLAN-VLAN map by using the CLI:

- **add vxlanVlanMap** \<name>
- **show vxlanVlanMap** \<name>

To bind a VXLAN and VLANS to a VXLAN-VLAN map by using the CLI:

- **bind vxlanVlanMap** \<name> [-**vxlan** \<positive_integer> -**vlan** \<int> ...]
- **show vxlanVlanMap** \<name>

To bind a VXLAN-VLAN map to a network bridge based CloudBridge® Connector tunnel by using the CLI:

At the command prompt, type one of the following sets of commands.

if adding a new network bridge:

- **add netbridge** \<name>
- **show netbridge** \<name>

if reconfiguring an existing network bridge:

- **set netbridge** \<name>
- **show netbridge** \<name>

To bind a VXLAN-VLAN map to a PBR based CloudBridge Connector tunnel by using the CLI:

At the command prompt, type one of the following sets of commands.

if adding a new PBR:

- **add pbr** \<name> **ALLOW** (-**ipTunnel** \<ipTunnelName>)
- **show pbr** \<name>

if reconfiguring an existing PBR:

© 1997–2026 Citrix Systems, Inc. All rights reserved.

- **set pbr** \<name> **ALLOW** (-**ipTunnel** \<ipTunnelName>)
- **show pbr** \<name>

To include VLAN tags in packets related to a VXLAN by using the CLI:

At the command prompt, type one of the following sets of commands.

if adding a new VXLAN:

- **add vxlan** \<vnid> -**vlanTag** (**ENABLED** | **DISABLED**)
- **show vxlan** \<vnid>

if reconfiguring an existing VXLAN:

- **set vxlan** \<vnid> -**vlanTag** (**ENABLED** | **DISABLED**)
- **show vxlan** \<vnid>

GUI procedures

To add a VXLAN-VLAN map by using the GUI:

Navigate to **System** > **Network** > **VXLAN VLAN Map**, add a VXLAN VLAN map.

To bind a VXLAN-VLAN map to a netbridge based CloudBridge Connector tunnel by using the GUI:

Navigate to **System** > **CloudBridge Connector** > **Network Bridge**, select a VXLAN-VLAN map from the **VXLAN VLAN** drop down list while adding a new network bridge, or reconfiguring an existing network bridge.

To bind a VXLAN-VLAN map to a PBR based CloudBridge Connector tunnel by by using the GUI:

Navigate to **System** > **Network** > **PBRs**, on the Policy Based Routing (PBRs) tab, select a **VXLAN-VLAN** map from the **VXLAN VLAN** drop down list while adding a new PBR, or reconfiguring an existing PBR.

To include VLAN tags in packets related to a VXLAN by using the GUI:

Navigate to **System** > **Network** > **VXLANs**, enable **Inner VLAN Tagging** while adding a new VXLAN, or reconfiguring an existing VXLAN.

© 1997–2026 Citrix Systems, Inc. All rights reserved.

```
> add vxlanVlanMap VXLANVLAN-DC1


Done


> bind vxlanvlanmap VXLANVLAN-DC1 -vxlan 3000 -vlan 3


Done


> bind vxlanvlanmap VXLANVLAN-DC1 -vxlan 3500 -vlan 4


Done


>add vxlanVlanMap VXLANVLAN-DC2


Done


> bind vxlanvlanmap VXLANVLAN-DC1 -vxlan 8000 -vlan 3 4


Done


> set pbr PBR-CBC-DC-1-CLOUD ALLOW  -ipTunnel  CBC-DC-1-CLOUD
-vxlanVlanMap VXLANVLAN-DC1
```

© 1997–2026 Citrix Systems, Inc. All rights reserved.

```
Done


> set pbr PBR-CBC-DC-2-CLOUD ALLOW  -ipTunnel  CBC-DC-2-CLOUD
-vxlanVlanMap VXLANVLAN-DC2


Done
```

Geneve tunnels

A NetScaler appliance supports the Generic Network Virtualization Encapsulation (Geneve) protocol as defined in RFC 8926. Server virtualization and cloud computing architecture have increased the demand for isolated Layer-2 networks in a data center.

The VLAN limit of 4094 has proven to be inadequate and encapsulation protocols like VXLAN and NVGRE were introduced to overcome this limitation. These protocols differ mainly in the control plane implementation. Geneve protocol does not define specifications for the control plane. The protocol leaves to the implementation to define the control plane specifications.

Geneve protocol is an encapsulation technology that aims to create Layer-2 overlay networks over Layer-3 infrastructure by encapsulating Layer-2 frames in UDP packets.

A unique 24-bit identifier called the VNID identifies each VLAN. Only within the same segment ID (VNID) can communicate with each other. A NetScaler appliance supports the Geneve encapsulation on UDP port 6081.

There are two types of Geneve tunnel that can be created:

- Tunnels can extend an existing VLAN in L2 or L3 mode. In L2 mode, bridging happens between VLAN and tunnel and the entries are updated in the bridge table.

  In L3 mode, proxy ARP comes into effect to learn the MAC address and the tunnel information of the client/server address. The ARP table includes the corresponding MAC and tunnel information.
- Geneve Tunnel can work with different VLANs in L3 mode by using policy-based routes (PBRs). When a packet must be sent to a host which is reachable on a Geneve Tunnel

© 1997–2026 Citrix Systems, Inc. All rights reserved.

segment, the NetScaler appliance encapsulates the packet in a Geneve Tunnel header and sends it to the tunnel endpoint.

NetScaler can act as a tunnel endpoint as well. A tunnel endpoint originates and terminates Geneve tunnels. When Layer 2 mode is turned ON, the NetScaler appliance acts as a tunnel endpoint and bridges packets between VLANs and Geneve Tunnels. The NetScaler learns the VNID and tunnel endpoint on which a MAC address is reachable. Then it stores this information in the bridging table.

Geneve tunnel is supported in NetScaler admin partitions, NetScaler high availability setups, and NetScaler cluster setups.

In a high availability setup, a Geneve tunnel configuration is propagated or synchronized to the secondary node. In a cluster setup, the Geneve tunnel configuration (striped) is identical and present on all cluster nodes.

Configuring Geneve tunnels

Configuring a Geneve tunnel on a NetScaler appliance consists of the following tasks:

- Add an IP tunnel with protocol
- Add a net bridge
- bind the geneve tunnel to the net bridge

To add an IP tunnel with Geneve protocol by using the CLI:

At the command prompt, type:

- **add iptunnel** \<name> \<remote> \<remoteSubnetMask> \<local> -**protocol** \<Geneve> -**destPort** \<port> -**tosInherit** (**ENABLED** | **DISABLED**) -**vlanTagging** (**ENABLED** | **DISABLED**) -**vnid** <positive_integer>
- **show iptunnel**

To add a net bridge by using the CLI:

At the command prompt, type:

- **add netbridge** \<name>
- **show netbridge**

To bind the geneve tunnel to the netbridge by using the CLI:

© 1997–2026 Citrix Systems, Inc. All rights reserved.

At the command prompt, type:

- **bind netbridge** \<name> -**vlan** \<Vlan ID> -**tunnel** \<tunnel name>
- **show netbridge**

Best practices for network configurations

The following sections talk about some best practices for configuring networking features on a NetScaler appliance.

Routing and Default Routes

The following are some best practices for configuring Layer 3 features on a NetScaler appliance.

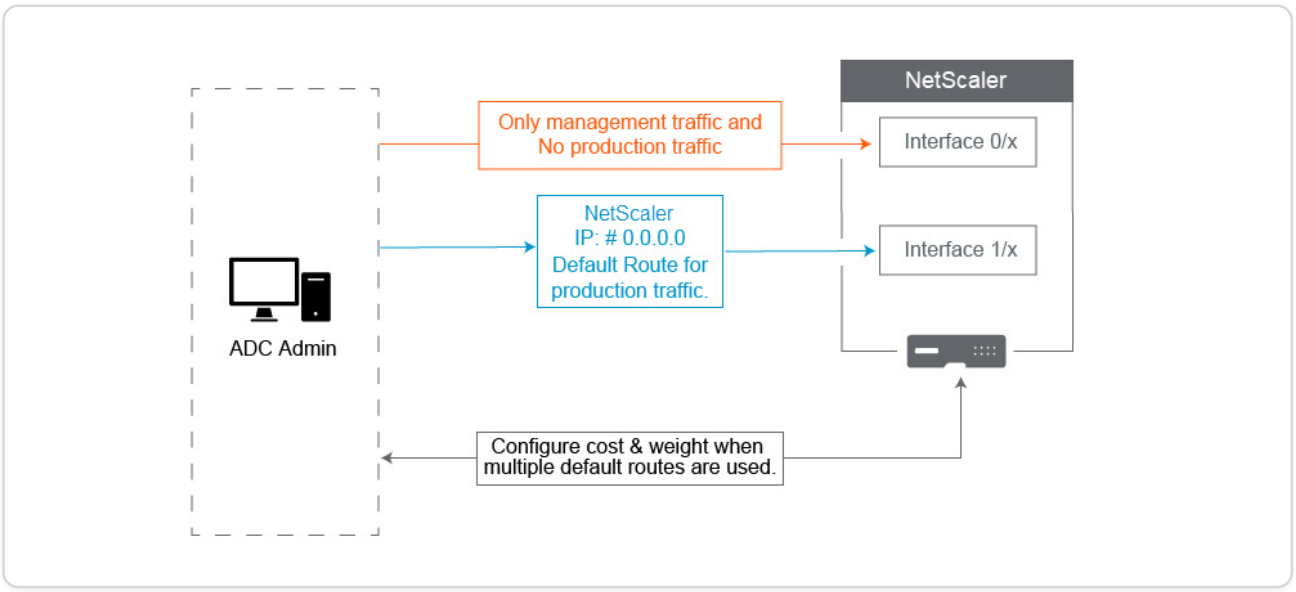

- **Interface `0/x` on a NetScaler appliance or NetScaler SDX appliance must not be used for production traffic**. On an MPX or SDX, Interfaces named `0/x` are referred to the Management Interfaces. This does not mean you must use these interfaces for Management. What it means is that these interfaces are NOT designed for Production traffic. They do not have the hardware buffers and optimization necessary to achieve sustained 1 Gbps throughput. Therefore, If your Default Route is in the same Subnet as your NSIP, you must either change the default route or use a `1/x` interface for your Management network as the `1/x` interfaces are fully optimized for production 1 Gbps traffic.

  NOTE

  .

  This does not apply to a NetScaler VPX appliance.

© 1997–2026 Citrix Systems, Inc. All rights reserved.

- **Option 1**. Do not connect to Interfaces `0/x` – Disconnect the cable from interface `0/1`. NetScaler listens for the NSIP on the other interfaces. (NOTE: This is not an option for SDX, as the SVM and XenServer can only speak to `0/x` interfaces)
- **Option 2**. change the default route to a different interface as detailed in the next section.

- **Default gateway (route 0.0.0.0) should be on a Production network, and not on any `0/x` interface**. When first setting up a NetScaler, it asks you for the NSIP, Subnet Mask, and Gateway address. The problem this creates for Administrators is that they just configured their default route to be on their Management Network using Interface 0/1.
  - To check what your routes are, run in CLI `show route` and your default gateway is the IP in the line where the Network and Netmask are 0.0.0.0. Here's an example where the Gateway is on Line 1:

```
> sh route

        Network          Netmask          Gateway/OwnedIP  State
Traffic Domain  Type

        -------          -------          ---------------  -----
--------------  ----

1)      0.0.0.0          0.0.0.0          10.25.213.65     UP      0
             STATIC

2)      127.0.0.0        255.0.0.0        127.0.0.1        UP      0
             PERMANENT

3)      10.25.213.64     255.255.255.192  10.25.213.68     UP      0
             DIRECT

4)      172.16.0.0       255.255.255.0    172.16.0.1       UP      0
             DIRECT
```

  - To check the Interface and VLAN used for your Default Gateway, check the ARP table using `sh arp` in CLI. You can also search for the specific IP using `show arp | grep 10.25.213.65`. Here's an example where you see the Gateway 10.25.213.65 is using Interface 1/1 and VLAN 1:

© 1997–2026 Citrix Systems, Inc. All rights reserved.

```
> sh arp

        IP               MAC               Iface VLAN  Origin
TTL     Traffic Domain

        --               ---               ----- ----  ------
---     --------------

1)      127.0.0.1        02:00:18:a4:00:1e  LO/1  1     PERMANENT
 N/A    0

2)      10.25.213.70     02:00:0f:46:00:28  1/1   1     DYNAMIC
 967    0

3)      10.25.213.68     02:00:18:a4:00:1e  LO/1  1     PERMANENT
 N/A    0

4)      10.25.213.67     02:00:0f:46:00:28  1/1   1     DYNAMIC
 641    0

5)      10.25.213.65     00:08:e3:ff:fd:90  1/1   1     DYNAMIC
 483    0
```

- Change the default route to use a Gateway on your Production Subnet and Interface. Assume your Management network is 10.0.0.0/24 with gateway 10.0.0.1, and Production network is 10.1.1.0/24 with gateway 10.1.1.1. Set up your config like this:
  - SNIP: (Management Access Disabled) 10.1.1.2
  - NSIP: (Management Access Enabled) 10.0.0.2
  - Default Route: 0.0.0.0 0.0.0.0 10.1.1.1 (System > Network > Routes). This uses a router on the SNIP network instead of the NSIP network.

    NOTE

    .

    Changing the default gateway might break management traffic unless you configure static routes, a Policy Based Route, or enable MAC Based Forwarding.

© 1997–2026 Citrix Systems, Inc. All rights reserved.

Interfaces, channels, and VLANs

The following are some best practices for configuring Layer 2 features on a NetScaler appliance.

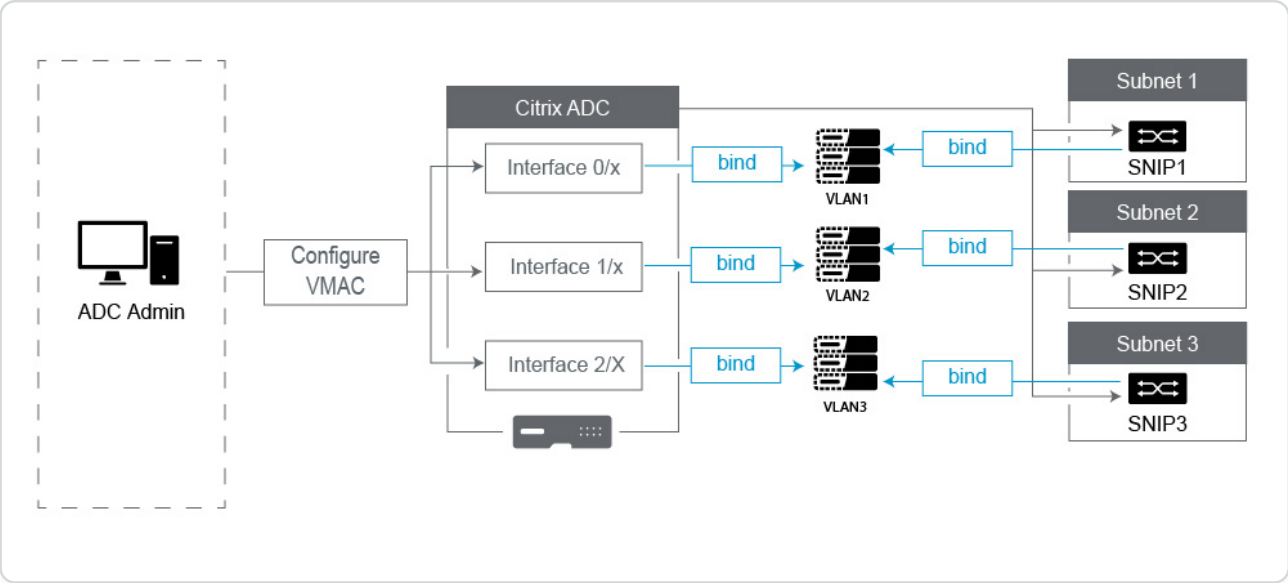

- **Do not connect multiple interfaces/channels to the same VLAN, including VLAN 1**:
  - If you do not properly configure your VLANs, it can cause some unexpected packet routing in your network and Layer 2 looping anytime there are more than one Active interface with the same VLAN (either Native or Tagged).
  - By Default, all Interfaces and Channels are on Native VLAN 1. This creates two possible problems:
    - The NetScaler® thinks all traffic received is on the same network, so it uses any interface to send the traffic out on. If you have a different Native VLAN on the interface it sent data out on, then the traffic will not be routed as you expect.
    - If the NetScaler receives broadcast packets on one port, it may retransmit on another port. If both switchports are on the same VLAN, you just created a Layer 2 loop.
  - To remove an interface/channel from VLAN 1:
    - If you are not using Native VLANs on your switch interface/port channel. Change the Native VLAN on the NetScaler Interface/Channel to an unused VLAN number such as 999. You should not use the same unused VLAN number for multiple Channels or Interfaces, as it creates a layer 2 loop.
    - If you are using Native VLANs on your switch interface/port channel. Change the Native VLAN on the NetScaler Interface/Channel to match. However take care not to have multiple active Interfaces or Channels on the same VLAN as doing so creates Layer 2 loops.

© 1997–2026 Citrix Systems, Inc. All rights reserved.

    - You cannot remove the Native VLAN. Instead, you can change it or set TagAll for the interface or channel. If the switch port isn’t configured with an untagged native VLAN, then enable tagall on the interface so High Availability heartbeat packets will be tagged.
  - To view the Native VLAN on an interface, run `sh interface` in CLI. This will also inform you if the interface is using the TAGALL option.

- **Bind an Interface to your VLAN** - The NetScaler, by default, does not attach a new VLAN to an interface. This means the VLAN is not going to be used until you bind it to an interface. When the new VLAN is not bound to an Interface and that VLAN is Tagged, the NetScaler drops all inbound traffic from that VLAN. Also, do not bind the same VLAN to more than one interface.
  - Bind Subnets to your VLANs. The NetScaler does not work like a typical Router. Most Routers attach IPs to Interfaces. On a NetScaler, the IPs float on any Interface unless configured otherwise. Therefore, any Subnet you want to ensure the NetScaler sends over a specific VLAN, especially when the NetScaler is Initiating that traffic, then you must bind a SNIP within that subnet to the VLAN.
  - A common argument we hear against this is that it used to work fine and now it doesn't without binding the Subnet to the VLAN. This often occurs because the NetScaler learns which VLAN to send traffic out, but this can take time as it builds its ARP tables. After a reboot or firmware upgrade, as it starts building the ARP tables again, it may initially learn and therefore be using a different path than you desire, such as your default route. It's best to instruct it which path to take by Binding the SNIP to the VLAN. Once a SNIP is bound to a VLAN, the entire subnet for that SNIP will be bound to the VLAN.
  - Ensure every SNIP is bound to a VLAN (except in cases where you have more than 1 SNIP in a subnet, then you only must bind one), and that the VLAN, in turn, is bound to only one Interface or channel. It is also often best to have a SNIP in every Subnet, but that is not required as the most specific Route will be used for any destination Subnet that does not have a SNIP.

- To identify the VLAN and Interface used by a Subnet:

  a. Go to **System>Network > VLANs**.

  b. Edit each VLAN configured, in turn, until you find the correct IP address as explained in the next step.

  c. Click the IP Bindings tab to see which IP, and thus which Subnet is bound and thus is using this VLAN.

© 1997–2026 Citrix Systems, Inc. All rights reserved.

d. Once you identify the VLAN that has an IP bound to it, where that IP is within the subnet of the Default Route, then click the Interface Bindings. Each Interface or Channel bound to this VLAN will be used.

Example

Assume the Default route is `0.0.0.0 0.0.0.0 10.1.1.1`.

Assume you have two SNIPs of 10.0.0.5 and 10.1.1.69. Since 10.1.1.69 is in the subnet of the default route, that is the one you want to look for. In the below screenshots, we are reviewing VLAN 1 and we see the IP 10.1.1.69 is bound to this VLAN, so we know we are looking at the correct VLAN.

Now Click Interface Bindings. In the VLAN Interface bindings we see that Interface `1/1` is used for this subnet, and therefore is used for the default route.

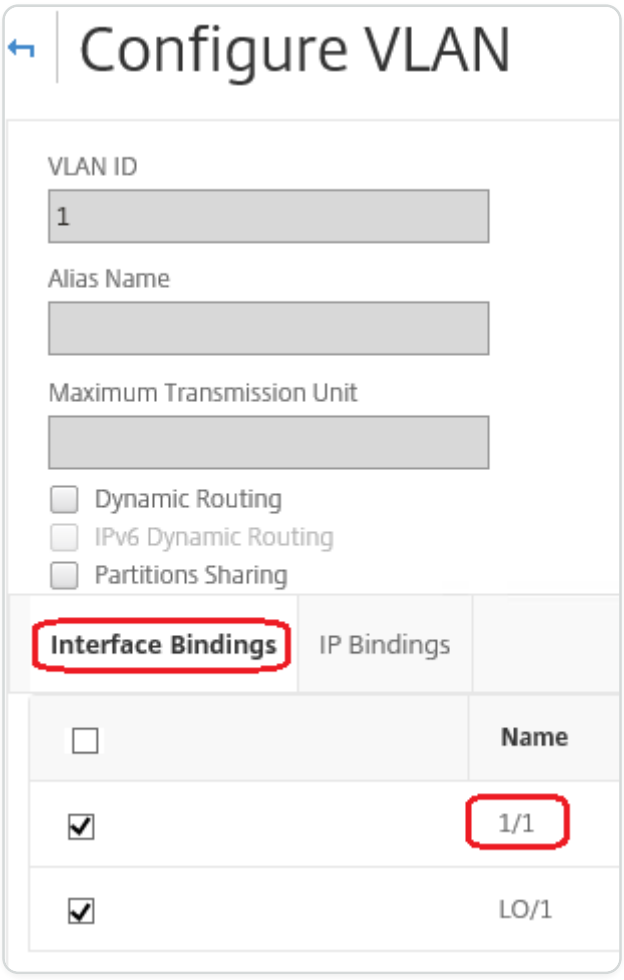

© 1997–2026 Citrix Systems, Inc. All rights reserved.

NOTE

.

If you do not have any IPs bound to your VLANs, then by default it will be sent out VLAN 1, so in that case look at which Interfaces are bound to VLAN 1. This also means the NetScaler will not use your Configured VLANs for traffic it Initiates unless you bind an IP to the new VLAN.

Gratuitous ARP

If GARP does not work, use VMAC - By default, the NetScaler uses GARP to advertise its IP to MAC address bindings to other network devices. This typically works without issue, however, as you create more services in the NetScaler, you may begin to experience issues when failing over on an HA pair. The most common issue is that services remain down in the NetScaler you failed over to due to some network devices not having updated their ARP tables with the new MAC address. You can easily verify this by checking their ARP tables to see if the MAC addresses match those on the now-Primary NetScaler. When this occurs, it is highly likely that some of your network devices are limiting the number of GARP advertisements they honor. In this case it is necessary to configure VMAC on all your active interfaces and/or channels. If you expect to have a large configuration on your NetScaler, it may be best to configure VMAC for all interfaces and channels during the initial deployment.

NOTE

.

Do not forget to configure VMAC for the Interface or Channel used by your Default Route.

NetScaler owned IP Addresses

This section talks about the best practices for configuring NetScaler owned IP addresses:

© 1997–2026 Citrix Systems, Inc. All rights reserved.

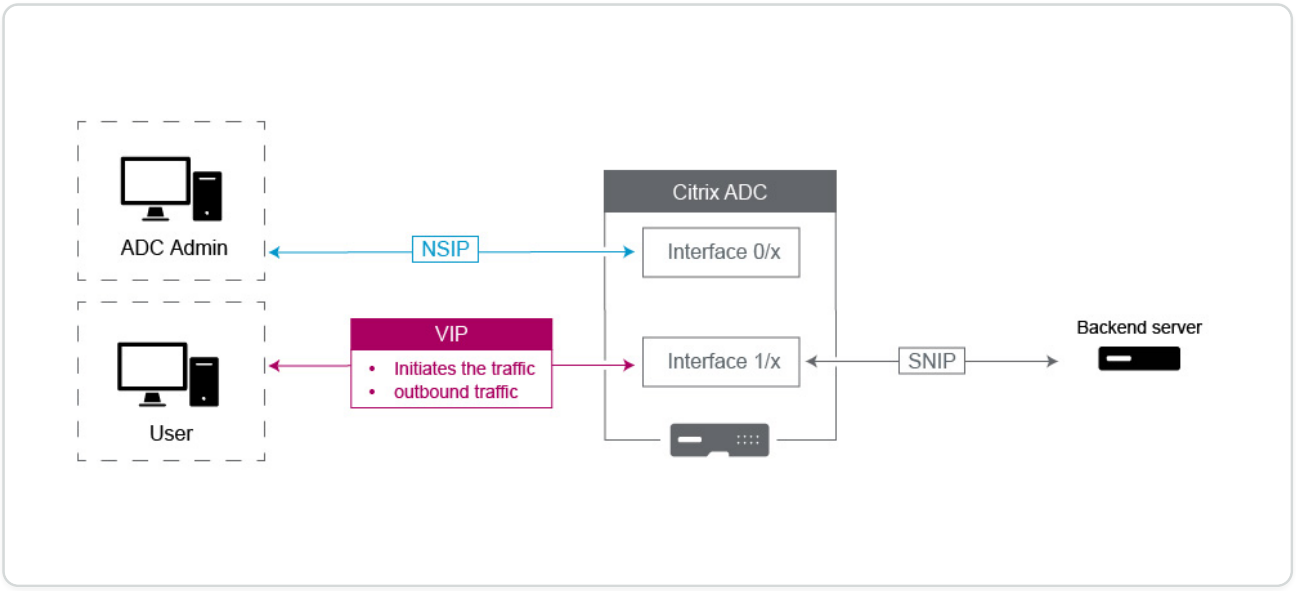

- **NetScaler IP (NSIP)**: Generally this IP used for Management because it is the only IP unique to an individual NetScaler in an HA or Cluster environment. Also important to note is that LDAP, RADIUS, and User scripted Monitor traffic (such as the LDAP monitor and StoreFront monitor) will Source from the NSIP and thus route over the VLAN and Interface the NSIP is bound to (Default Native VLAN 1). If you need the LDAP and RADIUS traffic to source from the SNIP, then create an LB virtual server for your back end servers.
- **Subnet IP (SNIP)**: This IP address is used to initiate communication to back-end servers and is always going to initiate traffic. That said, it can be the destination for traffic in these cases:
  - It can be used as the Gateway address on other devices when doing Layer 3 routing on the NetScaler.
  - It can, when enabled, accept Management services, such as access to the GUI, SSH, and SNMP.
- **Virtual IP (VIP)**: The VIP is unique in that it will never be used to initiate outbound traffic. It is intended to receive Traffic only. Once it receives traffic, it replies and sends traffic outbound back to the client. In other words, the VIP address does not initiate the outbound traffic.

Note this also means it is notused as the source for communicating with back-end servers used in, for example, an LB virtual server.

Configure NetScaler to source FreeBSD data traffic from a SNIP address

Some NetScaler data features run on the underlying FreeBSD OS instead of on the NetScaler OS. Because of this reason, these features send traffic sourced from the NetScaler IP (NSIP) address

© 1997–2026 Citrix Systems, Inc. All rights reserved.

instead of sourced from a SNIP address. Sourcing the data traffic from the NSIP address is not desirable if your setup has configurations to separate all management and data traffic.

Some of the NetScaler data features that run on the underlying FreeBSD OS and send traffic sourced from the NetScaler IP (NSIP) address are:

- Load balancing scriptable monitors
- GSLB autosync

To resolve this issue, you can use the global Layer-2 parameter: `useNetprofileBSDtraffic`. When you enable this parameter, the NetScaler features send traffic sourced from one of the SNIP addresses in a net profile associated with the feature.

Before you begin

Before configuring NetScaler to source NetScaler features related traffic from a SNIP address, note the following points:

- Currently, the global Layer-2 parameter `useNetprofileBSDtraffic` is supported only for load balancing scriptable monitors.

  For configuring NetScaler to source GSLB autosync traffic from a SNIP address, you can use extended ACL rules and RNAT rules as a workaround.
- The `useNetprofileBSDtraffic` support for load balancing scriptable monitors is applicable only for net profiles bound to the related services. The `useNetprofileBSDtraffic` support is not applicable for net profiles bound to the related service groups.

  In other words, NetScaler does not use any SNIP address from the net profiles bound to the service groups for sourcing load balancing scriptable monitors traffic.
- The `useNetprofileBSDtraffic` support is not applicable for SSL services.

  In other words, NetScaler does not use any SNIP address from the net profiles bound to the SSL services for sourcing load balancing scriptable monitors traffic.

Configure NetScaler to source scriptable monitors traffic from a SNIP address

- Enable the global Layer-2 parameter `useNetprofileBSDtraffic`.
- Create a net profile and bind at least one SNIP address to it.
- Bind the net profile to the load balancing services.

© 1997–2026 Citrix Systems, Inc. All rights reserved.

To enable the Layer-2 parameter useNetprofileBSDtraffic by using the CLI:

At the command prompt, type:

- `set l2param -useNetprofileBSDtraffic (ENABLED / DISABLED)`
- `show l2param`

To Create a net profile and bind SNIP addresses to it by using the CLI:

At the command prompt, type:

- `add netProfile <name> -srcIP <string>`
- `show netProfile`

To bind a net profile to a load balancing service by using the CLI:

At the command prompt, type:

- `set service <name> -netProfile <string>`
- `show service <name>`

Sample configuration

The following sample configuration enables NetScaler to source scriptable monitors traffic from a SNIP address. A net profile NETPROFILE-1 is configured with SNIP address 198.51.100.20 bound to it. A user/scriptable monitor USER-MONITOR-1 is created and is bound to a load balancing service SERVICE-1. NETPROFILE-1 is bound to SERVICE-1. NetScaler sources all scriptable monitors packets of USER-MONITOR-1 from SNIP address 198.51.100.20.

```
set l2param -useNetprofileBSDtraffic ENABLED



add netprofile NETPROFILE-1 -srcip 198.51.100.20



add lb monitor USER-MONITOR-1 USER -scriptName nsftp.pl -scriptArgs
"file=Index.gif;user=nsroot;password=nsroot" -dispatcherIP 127.0.0.1
-dispatcherPort 3013 -destIP 203.0.113.90 -destPort 21
```

© 1997–2026 Citrix Systems, Inc. All rights reserved.

```
bind service SERVICE-1 -monitorName USER-MONITOR-1



set service SERVICE-1 -netProfile NETPROFILE-1
```

Configure NetScaler to source GSLB autosync and other FreeBSD originated traffic from a SNIP address

- **Create an extended ACL rule**. An extended ACL rule identifies the GSLB autosync packets. This identification is based on the source IP and destination IP addresses.
- **Apply ACLs**. Applying ACLs activates the newly created ACL rule.
- **Create an ACL based RNAT rule**. An RNAT rule changes the source IP address of these packets from the NSIP address to a SNIP address.

NOTE:

In a high availability or cluster setup, you must add ACL and RNAT rules for all the NSIP addresses of the setup.

To create an extended ACL by using the CLI:

At the command prompt, type:

- `add acl <aclname> ALLOW -srcIP = <NSIP address> -destIP = <destination IP address of the packets>`
- `show acl <aclName>`

To apply extended ACLs by using the CLI:

At the command prompt, type:

- `apply acls`

To create an ACL based RNAT rule by using the CLI:

At the command prompt, type:

- `add rnat <name> <aclname>`

© 1997–2026 Citrix Systems, Inc. All rights reserved.

- `bind rnat <name> -natIP <SNIP address - source IP address for the packets>`
- `show rnat <name>`

Sample configuration

The following sample configuration enables NetScaler to source GSLB autosync traffic from a SNIP address. ACL-2 identifies GSLB autosync packets, which are sourced from NSIP address 192.0.1.20 and destined to GSLB site IP address 203.0.113.20. RNAT-2 changes the source IP address to SNIP address 198.51.100.20 for these identified packets.

```
add acl ACL-2 ALLOW -srcIP = 192.0.1.20  -destIP = 203.0.113.20



apply acls



add rnat RNAT-2 ACL-2



bind rnat RNAT-2 -natIP 198.51.100.20
```

In general, any FreeBSD originated traffic can use the earlier mentioned ACL with RNAT illustration to choose a specific SNIP as a source IP address instead of NSIP. It is good to know the destination IP address.

© 1997–2026 Citrix Systems, Inc. All rights reserved.

Observability

Due to the increasing complexity of modern applications, monitoring and troubleshooting applications is becoming more challenging for IT teams. Also, gaining visibility into the behavior of infrastructure and applications are more critical for software development teams. Observability bridges this gap by providing deeper insights into the entire infrastructure. Observability tools can collect application or system performance telemetry continuously by integrating with various IT infrastructure components and provides holistic visibility into your IT infrastructure.

Some of the benefits of observability can be summarized as:

- Faster troubleshooting: Detailed data insights obtained from observability tools help you to diagnose and troubleshoot system issues faster.
- Enhanced application performance: Monitoring key metrics and identifying issues helps developers to make data-driven decisions to improve application performance.
- Improved reliability and better user experience: Observability data allows developers to proactively resolve system failures that may disrupt user experience.

What is observability

Observability is the ability to understand the internal state of a system by analyzing the data it produces, such as logs, metrics, traces, and events. Observability enables you to understand and answer specific questions about the behavior of your system when failures occur. With a deep understanding of your systems you can be better prepared for the unknowns. For example, you can track how slow or fast, what is broken, and what should be done to enhance system performance.

Metrics, logs, and traces are the key pillars of observability.

- Metrics: Metrics are a numeric representation of data that are measured by NetScaler. Metric data is useful to track the health of a system over time. These numerical measurements include CPU usage, memory usage, and error rates.
- Logs: Logs are messages or records that describe events that happened at a particular point in time. Usually, these messages or records are generated by an application or system.

© 1997–2026 Citrix Systems, Inc. All rights reserved.

- Traces: Traces represent the journey of a request as it moves through the different parts of a distributed system. Traces document how a request is processed and how long it takes to complete. This data can help identify bottlenecks and other latency issues.

Monitoring vs Observability

Monitoring is a set of tools or solutions to inform you when something is wrong. With observability you can identify what is happening and quickly pinpoint the root of the issues to know why it happened. It integrates the facts and data generated by monitoring to offer you a thorough view of your system performance and health. Using observability, you can automatically analyze your data and improve user experiences based on a rapid, accurate input.

Observability with NetScaler

When NetScaler is deployed as a proxy for application deployments, NetScaler inspects each user request or response for global routing and local data center routing. With the thousands of logs and counters provided by NetScaler you can have granular information about HTTP, TCP, SSL, and DNS packets. You can leverage such rich data and insights from NetScaler to troubleshoot and pinpoint issues. You can export the data from NetScaler to your preferred observability endpoints to create visualizations and get real-time, granular application insights.

NetScaler provides integrations with popular observability tools such as Prometheus, Splunk, ElasticSerach, and Kafka. Direct integration of NetScaler is available with Prometheus. With direct integration, there is no need to deploy any additional agent or node to export the data and build customized dashboards of your needs. Prometheus focuses on time series data monitoring which collects numeric metrics from all entities.

NetScaler Console has several built-in observability capabilities such as SSL insights, web transaction insights, and API insights.

NetScaler can provide three kinds of insights as part of observability:

- Application and API insights: Application health insights help with troubleshooting which application website has high latency or an elevated number of errors or subpar performance. It also includes monitoring errors, traffic, latency, and saturation metrics. Collectively these signals are known as the golden signals for monitoring the state of applications.
- Application and API security insights: Application security insights include WAF violations detected or prevented compared to the overall traffic, the top application affected by WAF or

© 1997–2026 Citrix Systems, Inc. All rights reserved.

BOT violations, and CVEs, BOT classifications like good and bad bots, and provides information on attackers.

- Network infrastructure insights: NetScaler infrastructure insights include information about the NetScaler such as the CPU utilization, memory and disk usage, and network interface telemetry. You can also get specific feature level insights like SSL, GSLB, Multipath TCP (MPTCP) and insights for SSL TLS monitoring like certificate expiry details, protocol used, and cipher strength.

For detailed information on directly exporting metrics to Prometheus from NetScaler, see Monitoring NetScaler, applications, and application security using Prometheus.

Metrics

Metrics refers to the piece of data that is tracked by NetScaler. Metrics provide meaningful insights and is useful to track the health of NetScaler and the applications handled by NetScaler.

NOTES:

- In an HA pair, metrics is supported only on the primary node.
- In cluster deployments, metrics is supported only on the cluster coordinator node (CCO).

Configure metrics

You can configure metrics using one of the following ways:

- **Metrics profile** - A profile which handles metrics configuration exclusively.
- **Analytics time series profile** - A profile that handles metrics, events, and audit logs.

NOTE:

If you intend to export the metrics, then configuring the metrics profile is the preferred option over the analytics profile.

Configure metrics using metrics profile

You can configure a metrics profile to handle metrics configuration exclusively. The metrics collector reads the configuration and exports the metrics in the specified format to the designated

© 1997–2026 Citrix Systems, Inc. All rights reserved.

endpoint. Metrics profile supports all metrics-related CLI configurations that are supported in analytics time series profile.

You can also selectively export metrics for specific virtual servers, services, and service groups by binding the relevant entities to a metrics profile. For example, let's say your NetScaler has 20 virtual servers handling various functions (load balancing, VPN, AAA). Now, you can export metrics for just five of these virtual servers, leaving the other 15 out of the export by creating a profile containing details of only the five virtual servers. Selective binding allows more granular control over which metrics are captured and exported.

For entities that do not support binding, metrics for all entities are exported. For example, consider that app firewall does not support binding and there are 10 app firewalls. The metrics for all 10 app firewalls are exported. You cannot selectively export metrics of some app firewalls.

NOTE:

Metrics profile is supported only on the default partition.

To configure metrics profile, perform the following steps:

1. Add a metrics profile.

```
add metrics profile <name> [-collector <string>] [-outputMode (avro |
Prometheus | Influx | JSON )] [-metrics ( ENABLED | DISABLED )] [-
serveMode ( Push | Pull )] [-schemaFile <string>] [-
metricsExportFrequency <positive_integer>] [-metricsAuthToken ] [-
metricsEndpointUrl <string>]
```

   Example:

```
add metrics profile m1 -outputMode avro -metrics ENABLED -serveMode
Push -schemafile schema.json
```

   In this configuration:

   - `name` - Name for the metrics profile. The name must begin with an ASCII alphabetic or underscore (_) character, and must contain only ASCII alphanumeric, underscore, hash (#), period (.), space, colon (:), at (@), equals (=), and hyphen (-) characters. This is a mandatory argument. The maximum length is 127.

© 1997–2026 Citrix Systems, Inc. All rights reserved.

- `collector` - The collector should be an HTTP/HTTPS service. The maximum length is 127.
- `outputMode` - Indicates the format in which metrics data is generated. Possible values: Avro, Prometheus, Influx, JSON. The default value is Avro.
- `metrics` - Allows you to enables and disable metrics. The possible values are `ENABLE` and `DISABLED` and the default value is `DISABLED`.
- `serveMode` - Configures metrics pull or push mode. In push mode, the metricscollector exports metrics to the configured collector. In pull mode, metricscollector only generates the metrics which the external agent pulls. No collector configuration is required in pull mode and it is applicable only for `Prometheus` output mode. Possible values are `Push` and `Pull`. The default value is `Push`.
- `schemaFile` - Configures a JSON schema file containing a list of counters to be exported by metricscollector. Schema file must be present under `/var/metrics_conf`. The maximum length for the path is 64.
- `metricsExportFrequency` - Configures the metrics export frequency in seconds. The frequency value must be between 30 seconds and 300 seconds. The default value is 30 seconds. Minimum value: 30 Maximum value: 300.
- `metricsAuthToken` - Token for authenticating with the endpoint. If the endpoint requires the Authorization header in a particular format, specify the complete format as the value to this parameter. For example, in Splunk, the Authorization header is required to be of the form `Splunk <auth-token>`. Maximum value: 256.
- `metricsEndpointUrl` - The URL to upload the metrics data on the endpoint.

2. (Optional) By default the metrics profile is global and the metrics of all the entities are exported. If you want to export the metrics of only specific entities, then you can bind the metrics profile to the entities as required.

```
bind metrics profile <name> <bindEntityName> <bindEntityType>
```

Example:

```
bind metrics profile m1 v1 VSERVER

bind metrics profile m1 cs1 VSERVER

bind metrics profile m1 cs2 VSERVER
```

© 1997–2026 Citrix Systems, Inc. All rights reserved.

```
bind metrics profile m1 cr1 VSERVER

bind metrics profile m1 vpn1 VSERVER
```

In this command:

- **bindEntityName**: Name of the entity to bind to the metrics profile. Maximum Length: 127.
- **bindEntityType**: Type of the entity to bind to the metrics profile. Possible values: VSERVER, SERVICE, SERVICEGROUP.

3. Verify the metrics profile configuration.

```
show metrics profile m1


Name: m1


Collector: pgw


Output Mode: avro


Metrics: ENABLED


Serve mode: Push


Schema File: schema.json


Metrics Export Frequency: 30
```

© 1997–2026 Citrix Systems, Inc. All rights reserved.

```
Authentication Token:


Endpoint URL:


LB Vserver Bindings

1) v1


CS Vserver Bindings

1) cs1

2) cs2


CR Vserver Bindings

1) cr1


VPN Vserver Bindings

1) vpn1
```

4. (Optional) If you want to make any changes to an existing metrics profile, use the following command:

```
set metrics profile <name> [-collector <string>] [-outputMode (avro |
Prometheus | Influx | JSON )] [-metrics ( ENABLED | DISABLED )] [-
serveMode ( Push | Pull )] [-schemaFile <string>] [-
```

© 1997–2026 Citrix Systems, Inc. All rights reserved.

```
metricsExportFrequency <positive_integer>] [-metricsAuthToken ] [-
metricsEndpointUrl <string>]
```

Example:

```
set metrics profile m1 -outputMode avro -metrics ENABLED -serveMode
Push -schemafile schema.json -collector adm_collector
```

To revert the changes made to the metrics profile, use the following command:

```
unset metrics profile <name> [-collector] [-outputMode] [-metrics][-
serveMode] [-schemaFile] [-metricsExportFrequency][-metricsAuthToken]
[-metricsEndpointUrl]
```

Example:

```
unset metrics profile m1 -collector -metrics -schemafile -outputmode
-servemode
```

To remove the metrics profile, use the following command:

```
rm metrics profile <name>
```

Eample:

```
rm metrics profile m1
```

Configure metrics using analytics profile

You can enable metrics on NetScaler to collect and export metrics from NetScaler to various endpoints. You can export metrics in the following formats: Avro, Prometheus, and JSON. The exported metrics can be processed and visualized to get meaningful insights. By default, metrics supports the export of time-series analytics data every 30 seconds. However, you can configure it to a value between 30 - 300 seconds as per your requirement.

Do the following to configure metrics using the NetScaler CLI.

1. Configure a service with IP address, protocol, and port using the following command:

© 1997–2026 Citrix Systems, Inc. All rights reserved.

```
add service <metrics_service_name> <ip-address> <protocol> <port>
```

Example:

```
add service metrics_service1 192.168.1.1 HTTP 5563
```

2. Configure the analytics time series profile to send metrics to the service. Specify the service, frequency for exporting metrics, and output mode.

```
set analytics profile ns_analytics_time_series_profile -collectors
<metrics_service_name> -type timeseries -metrics ENABLED
metricsExportFrequency <30-300> -outputMode <avro/prometheus>
```

Example:

```
set analytics profile ns_analytics_time_series_profile -collectors
metrics_service1 -type timeseries -metrics Enabled
metricsExportFrequency 90 -outputMode prometheus --serveMode PUSH
```

NOTE:

This example uses the default time series profile `ns_analytics_time_series_profile`. If you want to create a time series profile, you can use the `add analytics profile` command.

In this example, metrics export frequency is set as 90 seconds and the export mode is specified as Prometheus.

Verify the metrics configuration using the `show analytics profile <analytics-profile-name>` command:

```
show analytics profile ns_analytics_time_series_profile



    Name: ns_analytics_time_series_profile

    Collector: metrics_service1
```

© 1997–2026 Citrix Systems, Inc. All rights reserved.

```
    Profile-type: timeseries

        Output Mode: Prometheus

        Metrics: ENABLED

            Schema File: schema.json

            Metrics Export Frequency: 90

        Events: DISABLED

        Auditlog: DISABLED

        Serve mode: Pull

    Reference Count: 0
```

Metrics file generation

The `metrics_<format>_log.*` files are generated under the `/var/nslog/` folder location.

Metrics schema

NetScaler uses a schema file to manage metrics that are exported to observability platforms such as Splunk and Prometheus. When an analytics profile is created it requires a schema file as input. Only the metrics included in the schema are exported.

In releases prior to 14.1-43.x, NetScaler uses the v1 schema API. Starting with NetScaler release 14.1-43.x and later, the v2 schema API allows you to add or remove labels for the metrics exported in Prometheus and JSON output modes. The v2 API offers the following benefits:

- **Granular information**: Export granular information within the metrics and improve observability and analysis.
- **Backward compatibility**: The v2 schema API is backward compatible with the original schema (v1). The older schema files can still be used, however label filtering and the new labels are not supported.
- **Optional labels**: All existing labels are now optional per device type. The v2 schema API introduces the following new (optional) labels:
    - `HOSTNAME` : This label is applicable to all device types.

© 1997–2026 Citrix Systems, Inc. All rights reserved.

- `IP` and `PORT` : These labels are applicable to the following device types: vserver_authn, vserver_cr, vserver_cs, vserver_lb, vserver_user, vserver_vpn, vserver_gslb.

By default, all labels included by the v1 API are included by the v2 API. If the labels for a specific device type are to be manipulated, the exact list of included labels must be stated for the device type under the labels section.

The following is the list of labels that are supported in the v2 API:

LABEL	DESCRIPTION
`DEVTYPE`	The type of device. For example, LB Virtual Server (vserver_lb), Interface (interface).
`TIME`	The time at which the metric was generated for the device type (for JSON output mode).
`NSID`	NetScaler IP Address for Standalone or HA, Container ID for CPX, and CLIP for cluster deployments.
`DEVNAME`	The name of the device. For example, the name of the virtual server if `DEVTYPE=vserver_lb`, the name of the interface if `DEVTYPE=interface`.
`BINDNAME`	The name of the bound device. For example, service binding to a virtual server.
`PID`	The ID of the partition to which the analytics profile belongs.
`DEVNO`	The packet engine device number.
`IP`	The IP address of the virtual server to which the metric belongs (valid for the preceding list of virtual servers).
`PORT`	The port of the virtual server which this metric belongs to (valid for the preceding list of virtual servers).
`HOSTNAME`	The host name of NetScaler.

© 1997–2026 Citrix Systems, Inc. All rights reserved.

NOTE:

v2 schema API is not supported for AVRO output mode.

The following is a sample input schema:

```
{
    "api": "v2",
    "metrics": {
        "vserver_lb": [
            {
                "name": "vsvr_active_svcs",
                "rate": "false"
            },
            {
                "name": "si_peer_port",
                "rate": "false"
            },
            {
                "name": "vsvr_Protocol",
                "rate": "false"
            },
            {
                "name": "si_cur_state",
```

© 1997–2026 Citrix Systems, Inc. All rights reserved.

```
                "rate": "false"
            },
            {
                "name": "vsvr_tot_Hits",
                "rate": "false"
            },
            {
                "name": "RATE__vsvr_tot_Hits",
                "rate": "false"
            }
        ]
    },
    "labels": {
        "vserver_lb": [
            "NSID",
            "DEVTYPE",
            "DEVNAME",
            "IP",
            "PORT"
        ]
    }
```

© 1997–2026 Citrix Systems, Inc. All rights reserved.

```
}
```

The following is a sample payload for Prometheus output mode:

```
vsvr_active_svcs{sysId="10.102.154.57", Schema="vserver_lb",

EntityName="sample-lb", IP="1.9.8.7", Port="80"} 0

si_peer_port{sysId="10.102.154.57", Schema="vserver_lb",

EntityName="sample-lb", IP="1.9.8.7", Port="80"} 20480

vsvr_Protocol{sysId="10.102.154.57", Schema="vserver_lb",

EntityName="sample-lb", IP="1.9.8.7", Port="80"} 0

si_cur_state{sysId="10.102.154.57", Schema="vserver_lb",

EntityName="sample-lb", IP="1.9.8.7", Port="80"} 1

vsvr_tot_Hits{sysId="10.102.154.57", Schema="vserver_lb",

EntityName="sample-lb", IP="1.9.8.7", Port="80"} 0

RATE__vsvr_tot_Hits{sysId="10.102.154.57", Schema="vserver_lb",

EntityName="sample-lb", IP="1.9.8.7", Port="80"} 0
```

The following is a sample payload for JSON output mode:

```
{

    "event": "metric",

    "sourcetype": "json",

    "fields": {

        "Schema": "vserver_lb",

        "EntityName": "sample-lbvs",
```

© 1997–2026 Citrix Systems, Inc. All rights reserved.

```
        "SysId": "10.102.154.57",
        "IP": "1.9.8.7",
        "Port": "80",
        "metric_name:vsvr_active_svcs": 0,
        "metric_name:si_peer_port": 20480,
        "metric_name:vsvr_Protocol": 0,
        "metric_name:si_cur_state": 1,
        "metric_name:vsvr_tot_Hits": 0,
        "metric_name:RATE__vsvr_tot_Hits": 0
    }
}
```


Dynamic schema support

Starting from NetScaler release 13.1 build 24.38, dynamic schema counters are supported. With the support of dynamic schema counters, a schema file containing a list of counters can be updated at run time based on the requirement. By default, `/var/metrics_conf/schema.json` file is configured with a list of counters.

© 1997–2026 Citrix Systems, Inc. All rights reserved.

NOTE:

- The metrics default schema file `/var/metrics_conf/schema.json` can be installed on a NetScaler appliance by `installns` procedure. For information on `installns` procedure, see Upgrade and downgrade a NetScaler appliance.
- Default schema file `/var/metrics_conf/schema.json` consists of a few entities and counters that are not part of `reference_schema.json`. These counters are retained in `schema.json` for backward compatibility reasons because they were part of the older version of metrics which supported static schema.
- If the `rate` field in schema.json is set to `True`, then a counter called `RATE__<counter_name>` is exported by metricscollector as part of metrics payload.

Configure the metrics to subscribe counters using the CLI

Start the metrics export by configuring a service.

At the command prompt, type:

```
set analytics profile ns_analytics_time_series_profile -metrics ENABLED
-collectors <collector_name> -schemaFile  schema.json -outputMode <avro |
prometheus>
```

NOTE:

`schema.json` is the default schemaFile configuration.

A new schema file with a required set of counters can be configured using the CLI command for the metrics to export. The schema file must be present at the `/var/metrics_conf/` location.

The schema file containing all the list of counters (reference_schema.json) supported by stats infra is present in the `/var/metrics_conf/` location. This file can be used as a reference to build a custom list of counters.

© 1997–2026 Citrix Systems, Inc. All rights reserved.

Configure a schema file using the CLI

```
set analytics profile ns_analytics_time_series_profile -metrics ENABLED
-collectors <collector name> -schemaFile <schema file_name> -outputMode
<avro | prometheus>
```

A new schema file with the required counters can be added and configured using the preceding CLI command for metrics to export.

The reference schema file with all the list of counters (reference_schema.json) supported by stats infra are present in `/var/metrics_conf/` location. This file can be used as a reference to build a custom list of counters.

Check the CLI configuration output at the command prompt:

```
show analytics profile ns_analytics_time_series_profile


    Name: ns_analytics_time_series_profile

    Collector: <collector_name>

    Profile-type: timeseries

    Output Mode: avro

    Metrics: ENABLED

    Schema File: schema.json

    Events: ENABLED

    Auditlog: DISABLED

    Serve mode: Push

    Reference Count: 0
```

© 1997–2026 Citrix Systems, Inc. All rights reserved.

```
```

Steps to update the list of counters exported

Perform the following steps to update the list of exported counters:

1. Update the custom/new schema file.
2. Disable and enable metrics using the `-metrics` option shown in the CLI configuration for the updated schema file to be used.

Multiple time-series profile support

Starting from NetScaler release 13.1 build 33.47, up to three time-series profile configurations are supported on NetScaler.

You can configure each time series to have the following:

- Collector.
- Schema file containing the required set of counters to be exported.
- The data format in which the metrics are to be exported.
- The option to enable or disable metrics audit logs and events.

With the multiple time-series profile support, the metrics can simultaneously export a different set (based on the schema file configured) of metrics to different collectors in different formats (Avro, Prometheus, Influx).

NOTE:

Even though metrics can be enabled on all the configured time-series profiles, events and audit logs can be enabled only on one profile.

Add time-series profile using the CLI

At the command prompt, type:

```
add analytics profile <profile_name> -type timeseries
```

Configure time-series profile using the CLI

At the command prompt, type:

© 1997–2026 Citrix Systems, Inc. All rights reserved.

```
set analytics profile <profile_name> -metrics <DISABLED|ENABLED>
-auditlogs <DISABLED|ENABLED> -events <DISABLED|ENABLED> -collectors
<collector_name> -schemaFile schema.json -outputMode <avro | influx |
prometheus>
```

Log file-naming conventions with multiple time-series profile support

- Avro log files are generated as `metrics_avro_<profile_name>_log.*`.
- Prometheus log files are generated as `metrics_prom_<profile_name>.log`.

Configure use-case specific metrics export

You can export only the metrics related to a specific use case by creating a schema file. For example, if you want to view only TCP traffic-related metrics, then you can create a `tcptrafficschema.json` file to export only the metrics related to TCP traffic. With the use case specific metrics export, finding the metrics that you want becomes easier.

NetScaler supports exporting metrics for the following use cases:

- Virtual server
- Application security
- SSL traffic
- TCP traffic
- HTTP traffic
- System overview

Virtual server

To view only virtual server related metrics perform the following steps:

1. Log in to NetScaler CLI and navigate to `/var/metrics_conf/` folder.
2. Create a schema file. For example, `vserver_metrics.json`.

   ```
   set analytics profile ns_analytics_time_series_profile -schemaFile
   vserver_metrics.json
   ```

3. Add the following content and save the changes:

© 1997–2026 Citrix Systems, Inc. All rights reserved.

```
{
    "server_svc_cfg":
    [
        {"name":"si_tot_RequestBytes","rate":"True"},
        {"name":"si_tot_ResponseBytes","rate":"True"},
        {"name":"si_cur_Clients","rate":"False"},
        {"name":"si_cur_Servers","rate":"False"}
    ],
    "server_serviceGroup":
    [
        {"name":"si_tot_RequestBytes","rate":"True"},
        {"name":"si_tot_ResponseBytes","rate":"True"},
        {"name":"si_cur_Clients","rate":"False"},
        {"name":"si_cur_Servers","rate":"False"}
    ],
    "vserver_authn":
    [
        {"name":"si_tot_RequestBytes","rate":"True"},
        {"name":"si_tot_ResponseBytes","rate":"True"}
    ],
    "vserver_cr":
    [
```

© 1997–2026 Citrix Systems, Inc. All rights reserved.

```
        {"name":"si_tot_RequestBytes","rate":"True"},
        {"name":"si_tot_ResponseBytes","rate":"True"}
    ],
    "vserver_cs":
    [
        {"name":"si_tot_RequestBytes","rate":"True"},
        {"name":"si_tot_ResponseBytes","rate":"True"},
        {"name":"si_cur_Clients","rate":"False"},
        {"name":"si_cur_Servers","rate":"False"}
    ],
    "gslb_server":
    [
        {"name":"si_tot_RequestBytes","rate":"True"},
        {"name":"si_tot_ResponseBytes","rate":"True"}
    ],
    "gslb_vserver":
    [
        {"name":"si_tot_RequestBytes","rate":"True"},
        {"name":"si_tot_ResponseBytes","rate":"True"}
    ],
    "server_gslb_serviceGroup":
    [
```

© 1997–2026 Citrix Systems, Inc. All rights reserved.

```
        {"name":"si_tot_RequestBytes","rate":"True"},
        {"name":"si_tot_ResponseBytes","rate":"True"}
    ],
    "vserver_lb":
    [
        {"name":"si_tot_RequestBytes","rate":"True"},
        {"name":"si_tot_ResponseBytes","rate":"True"},
        {"name":"si_cur_Clients","rate":"False"},
        {"name":"si_cur_Servers","rate":"False"}
    ],
    "vserver_vpn":
    [
        {"name":"si_tot_RequestBytes","rate":"True"},
        {"name":"si_tot_ResponseBytes","rate":"True"}
    ],
    "vserver_user":
    [
        {"name":"si_tot_RequestBytes","rate":"True"},
        {"name":"si_tot_ResponseBytes","rate":"True"},
        {"name":"si_cur_Clients","rate":"False"},
        {"name":"si_cur_Servers","rate":"False"}
    ]
```

© 1997–2026 Citrix Systems, Inc. All rights reserved.

```
}
```

Application security

To view only application security-related metrics, perform the following steps:

1. Log in to NetScaler CLI and navigate to `/var/metrics_conf/` folder.
2. Create a schema file. For example, `appsec_metrics.json`.

```
set analytics profile ns_analytics_time_series_profile -schemaFile
appsec_metrics.json
```

3. Add the following content and save the changes:

```
{

    "netscaler":

    [

        {"name":"as_viol_starturl","rate":"True"},

        {"name":"as_viol_denyurl","rate":"True"},

        {"name":"as_viol_referer_header","rate":"True"},

        {"name":"as_viol_bufferoverflow","rate":"True"},

        {"name":"as_viol_grpc","rate":"True"},

        {"name":"as_viol_postbodylimit","rate":"True"},

        {"name":"as_viol_cookie","rate":"True"},

        {"name":"as_viol_cookie_hijack","rate":"True"},

        {"name":"as_viol_csrf_tag","rate":"True"},

        {"name":"as_viol_xss","rate":"True"},

        {"name":"as_viol_sql","rate":"True"},
```

© 1997–2026 Citrix Systems, Inc. All rights reserved.

```
        {"name":"as_viol_fldfmt","rate":"True"},

        {"name":"as_viol_fldconsistency","rate":"True"},

        {"name":"as_viol_fileuploadtypes","rate":"True"},

        {"name":"as_viol_infer_ctype_xml","rate":"True"},

        {"name":"as_viol_safecommerce","rate":"True"},

        {"name":"as_viol_safeobject","rate":"True"},

        {"name":"as_viol_signature","rate":"True"},

        {"name":"as_viol_content_type","rate":"True"},

        {"name":"as_viol_cmd","rate":"True"},

        {"name":"as_viol_json_dos","rate":"True"},

        {"name":"as_viol_json_sql","rate":"True"},

        {"name":"as_viol_json_xss","rate":"True"},

        {"name":"as_viol_json_cmd","rate":"True"},

        {"name":"as_viol_sql_gram","rate":"True"},

        {"name":"as_viol_json_sql_gram","rate":"True"},

        {"name":"as_viol_sql_comb","rate":"True"},

        {"name":"as_viol_xxe_comb","rate":"True"},

        {"name":"as_viol_xss_comb","rate":"True"},

        {"name":"as_viol_owasp_comb","rate":"True"},

        {"name":"as_viol_cmd_gram","rate":"True"},

        {"name":"as_viol_json_cmd_gram","rate":"True"},

        {"name":"as_viol_block_keyword","rate":"True"},
```


© 1997–2026 Citrix Systems, Inc. All rights reserved.

```
        {"name":"as_viol_json_blockkeyword","rate":"True"},
        {"name":"as_Requests","rate":"False"},
        {"name":"http_tot_Requests","rate":"True"},
        {"name":"http_tot_Requests1_0","rate":"True"},
        {"name":"http_tot_Requests1_1","rate":"True"},
        {"name":"as_sig_num_viols","rate":"True"}
    ],
    "appfw__":
    [
        {"name":"as_viol_starturl_profile","rate":"True"},
        {"name":"as_viol_denyurl_profile","rate":"True"},
        {"name":"as_viol_referer_header_profile","rate":"True"},
        {"name":"as_viol_bufferoverflow_profile","rate":"True"},
        {"name":"as_viol_postbodylimit_profile","rate":"True"},
        {"name":"as_viol_cookie_profile","rate":"True"},
        {"name":"as_viol_cookie_hijack_profile","rate":"True"},
        {"name":"as_viol_csrf_tag_profile","rate":"True"},
        {"name":"as_viol_xss_profile","rate":"True"},
        {"name":"as_viol_sql_profile","rate":"True"},
        {"name":"as_viol_fldfmt_profile","rate":"True"},
        {"name":"as_viol_fldconsistency_profile","rate":"True"},
        {"name":"as_viol_safecommerce_profile","rate":"True"},
```

© 1997–2026 Citrix Systems, Inc. All rights reserved.

```
        {"name":"as_viol_safeobject_profile","rate":"True"},

        {"name":"as_viol_signature_profile","rate":"True"},

        {"name":"as_viol_content_type_profile","rate":"True"},

        {"name":"as_viol_json_dos_profile","rate":"True"},

        {"name":"as_viol_json_sql_profile","rate":"True"},

        {"name":"as_viol_json_xss_profile","rate":"True"},

        {"name":"as_viol_json_cmd_profile","rate":"True"},

        {"name":"as_viol_fileuploadtypes_profile","rate":"True"},

        {"name":"as_viol_infer_ctype_xml_profile","rate":"True"},

        {"name":"as_viol_cmd_profile","rate":"True"},

        {"name":"as_viol_sql_gram_profile","rate":"True"},

        {"name":"as_viol_json_sql_gram_profile","rate":"True"},

        {"name":"as_viol_sql_comb_profile","rate":"True"},

        {"name":"as_viol_xxe_comb_profile","rate":"True"},

        {"name":"as_viol_xss_comb_profile","rate":"True"},

        {"name":"as_viol_owasp_comb_profile","rate":"True"},

        {"name":"as_viol_cmd_gram_profile","rate":"True"},

        {"name":"as_viol_json_cmd_gram_profile","rate":"True"},

        {"name":"as_viol_block_keyword_profile","rate":"True"},

        {"name":"as_viol_json_blockkeyword_profile","rate":"True"},

        {"name":"as_viol_total_per_profile","rate":"True"}

    ]
```


© 1997–2026 Citrix Systems, Inc. All rights reserved.

```
}
```

SSL traffic

To view only SSL related metrics, perform the following steps:

1. Log in to NetScaler CLI and navigate to `/var/metrics_conf/` folder.
2. Create a schema file. For example, `ssltraffic_metrics.json`.

```
set analytics profile ns_analytics_time_series_profile -schemaFile
ssltraffic_metrics.json
```

3. Add the following content and save the changes:

```
{

    "netscaler":

    [

        {"name":"ssl_tot_sslInfo_TotalTxCount","rate":"True"},

        {"name":"ssl_tot_enc_bytes","rate":"True"},

        {"name":"ssl_tot_dec_bytes","rate":"True"},

        {"name":"ssl_tot_sslInfo_KeyEx_RSA_512","rate":"True"},

        {"name":"ssl_tot_sslInfo_KeyEx_RSA_1024","rate":"True"},

        {"name":"ssl_tot_sslInfo_KeyEx_RSA_2048","rate":"True"},

        {"name":"ssl_tot_sslInfo_KeyEx_RSA_3072","rate":"True"},

        {"name":"ssl_tot_sslInfo_KeyEx_RSA_4096","rate":"True"},

        {"name":"ssl_tot_sslInfo_KeyEx_DH_512","rate":"True"},

        {"name":"ssl_tot_sslInfo_KeyEx_DH_1024","rate":"True"},

        {"name":"ssl_tot_sslInfo_KeyEx_DH_2048","rate":"True"},
```

© 1997–2026 Citrix Systems, Inc. All rights reserved.

```
        {"name":"ssl_tot_sslInfo_KeyEx_DH_4096","rate":"True"},

{"name":"ssl_tot_sslInfo_KeyEx_ECDHE_curve_secp521r1","rate":"True"},

{"name":"ssl_tot_sslInfo_KeyEx_ECDHE_curve_secp384r1","rate":"True"},

{"name":"ssl_tot_sslInfo_KeyEx_ECDHE_curve_secp256r1","rate":"True"},

{"name":"ssl_tot_sslInfo_KeyEx_ECDHE_curve_secp224r1","rate":"True"},

{"name":"ssl_tot_sslInfo_KeyEx_ECDHE_curve_x25519","rate":"True"},
        {"name":"ssl_tot_sslInfo_Cipher_RC4_40","rate":"True"},
        {"name":"ssl_tot_sslInfo_Cipher_RC4_56","rate":"True"},
        {"name":"ssl_tot_sslInfo_Cipher_RC4_64","rate":"True"},
        {"name":"ssl_tot_sslInfo_Cipher_RC4_128","rate":"True"},
        {"name":"ssl_tot_sslInfo_Cipher_DES_40","rate":"True"},
        {"name":"ssl_tot_sslInfo_Cipher_DES_56","rate":"True"},
        {"name":"ssl_tot_sslInfo_Cipher_3DES_168","rate":"True"},
        {"name":"ssl_tot_sslInfo_Cipher_AES_128","rate":"True"},
        {"name":"ssl_tot_sslInfo_Cipher_AES_256","rate":"True"},
        {"name":"ssl_tot_sslInfo_Cipher_RC2_40","rate":"True"},
        {"name":"ssl_tot_sslInfo_Cipher_RC2_56","rate":"True"},
        {"name":"ssl_tot_sslInfo_Cipher_RC2_128","rate":"True"},
        {"name":"ssl_tot_sslInfo_Cipher_AESGCM_128","rate":"True"},
```


© 1997–2026 Citrix Systems, Inc. All rights reserved.

```
        {"name":"ssl_tot_sslInfo_Cipher_AESGCM_256","rate":"True"},

        {"name":"ssl_tot_sslInfo_Cipher_NULL","rate":"True"},

        {"name":"ssl_tot_sslInfo_Hash_MD5","rate":"True"},

        {"name":"ssl_tot_sslInfo_Hash_SHA","rate":"True"},

        {"name":"ssl_tot_sslInfo_Hash_SHA256","rate":"True"},

        {"name":"ssl_tot_sslInfo_Hash_SHA384","rate":"True"},

        {"name":"ssl_tot_sslInfo_SSLv3HandskCount","rate":"True"},

        {"name":"ssl_tot_sslInfo_TLSv1HandskCount","rate":"True"},

        {"name":"ssl_tot_sslInfo_TLSv11HandskCount","rate":"True"},

        {"name":"ssl_tot_sslInfo_TLSv12HandskCount","rate":"True"},

        {"name":"ssl_tot_sslInfo_Auth_RSA","rate":"True"},

        {"name":"ssl_tot_sslInfo_Auth_DH","rate":"True"},

        {"name":"ssl_tot_sslInfo_Auth_DSS","rate":"True"},

        {"name":"ssl_tot_sslInfo_Auth_ECDSA","rate":"True"},

        {"name":"ssl_tot_sslInfo_Auth_NULL","rate":"True"},


{"name":"ssl_tot_sslInfo_KeyEx_backend_ecdhe_curve_secp521r1","rate":"T
rue"},


{"name":"ssl_tot_sslInfo_KeyEx_backend_ecdhe_curve_secp384r1","rate":"T
rue"},


{"name":"ssl_tot_sslInfo_KeyEx_backend_ecdhe_curve_secp256r1","rate":"T
rue"},
```


© 1997–2026 Citrix Systems, Inc. All rights reserved.

```
{"name":"ssl_tot_sslInfo_KeyEx_backend_ecdhe_curve_secp224r1","rate":"T
rue"},

        {"name":"ssl_tot_sslInfo_Backend_Cipher_RC4_40","rate":"True"},

        {"name":"ssl_tot_sslInfo_Backend_Cipher_RC4_56","rate":"True"},

        {"name":"ssl_tot_sslInfo_Backend_Cipher_RC4_64","rate":"True"},


{"name":"ssl_tot_sslInfo_Backend_Cipher_RC4_128","rate":"True"},

        {"name":"ssl_tot_sslInfo_Backend_Cipher_DES_40","rate":"True"},

        {"name":"ssl_tot_sslInfo_Backend_Cipher_DES_56","rate":"True"},


{"name":"ssl_tot_sslInfo_Backend_Cipher_3DES_168","rate":"True"},


{"name":"ssl_tot_sslInfo_Backend_Cipher_AES_128","rate":"True"},


{"name":"ssl_tot_sslInfo_Backend_Cipher_AES_256","rate":"True"},

        {"name":"ssl_tot_sslInfo_Backend_Cipher_RC2_40","rate":"True"},

        {"name":"ssl_tot_sslInfo_Backend_Cipher_RC2_56","rate":"True"},


{"name":"ssl_tot_sslInfo_Backend_Cipher_RC2_128","rate":"True"},


{"name":"ssl_tot_sslInfo_Backend_Cipher_AESGCM_128","rate":"True"},


{"name":"ssl_tot_sslInfo_Backend_Cipher_AESGCM_256","rate":"True"},

        {"name":"ssl_tot_sslInfo_Backend_Cipher_NULL","rate":"True"},

        {"name":"ssl_tot_sslInfo_Backend_Hash_MD5","rate":"True"},

        {"name":"ssl_tot_sslInfo_Backend_Hash_SHA","rate":"True"},
```


© 1997–2026 Citrix Systems, Inc. All rights reserved.

```
        {"name":"ssl_tot_sslInfo_Backend_Hash_SHA256","rate":"True"},
        {"name":"ssl_tot_sslInfo_Backend_Hash_SHA384","rate":"True"},
        {"name":"ssl_tot_sslInfo_Backend_Auth_RSA","rate":"True"},
        {"name":"ssl_tot_sslInfo_Backend_Auth_DH","rate":"True"},
        {"name":"ssl_tot_sslInfo_Backend_Auth_DSS","rate":"True"},
        {"name":"ssl_tot_sslInfo_Backend_Auth_ECDSA","rate":"True"},
        {"name":"ssl_tot_sslInfo_Backend_Auth_NULL","rate":"True"},
        {"name":"ssl_tot_enc_bytes_FE","rate":"True"},
        {"name":"ssl_tot_enc_bytes_BE","rate":"True"},
        {"name":"ssl_tot_dec_bytes_FE","rate":"True"},
        {"name":"ssl_tot_dec_bytes_BE","rate":"True"},
        {"name":"ssl_cur_session_inuse","rate":"True"}
    ],
    "vserver_ssl":
    [
        {"name":"ssl_ctx_tot_HandskFail","rate":"True"}
    ]
}
```

TCP traffic

To view only TCP related metrics, perform the following steps:

1. Log in to NetScaler CLI and navigate to `/var/metrics_conf/` folder.
2. Create a schema file. For example, `tcptraffic_metrics.json`.

© 1997–2026 Citrix Systems, Inc. All rights reserved.

```
set analytics profile ns_analytics_time_series_profile -schemaFile
tcptraffic_metrics.json
```

3. Add the following content and save the changes:

```
{

    "server_svc_cfg":

    [

        {"name":"si_tot_pkt_rcvd","rate":"True"},

        {"name":"si_tot_pkt_sent","rate":"True"}

    ],

    "vserver_cr":

    [

        {"name":"si_tot_pkt_rcvd","rate":"True"},

        {"name":"si_tot_pkt_sent","rate":"True"}

    ],

    "vserver_cs":

    [

        {"name":"si_tot_pkt_rcvd","rate":"True"},

        {"name":"si_tot_pkt_sent","rate":"True"}

    ],

    "vserver_lb":

    [

        {"name":"si_tot_pkt_rcvd","rate":"True"},
```

© 1997–2026 Citrix Systems, Inc. All rights reserved.

```
        {"name":"si_tot_pkt_sent","rate":"True"}
    ],
    "netscaler":
    [
        {"name":"tcp_cur_ClientConn","rate":"False"},
        {"name":"tcp_cur_ClientConnEst","rate":"False"},
        {"name":"tcp_cur_ServerConn","rate":"False"},
        {"name":"tcp_cur_ServerConnEst","rate":"False"},
        {"name":"tcp_cur_ClientConnClosing","rate":"False"},
        {"name":"tcp_cur_ServerConnClosing","rate":"False"},
        {"name":"tcp_cur_surgequeuelen","rate":"False"},
        {"name":"tcp_err_rst","rate":"False"},
        {"name":"tcp_err_noip","rate":"False"},
        {"name":"tcp_err_retransmit_giveups","rate":"False"},
        {"name":"tcp_err_retransmit","rate":"False"},
        {"name":"tcp_err_stray_packets","rate":"False"}
    ],
    "vserver_user":
    [
        {"name":"si_tot_pkt_rcvd","rate":"True"},
        {"name":"si_tot_pkt_sent","rate":"True"}
    ]
```

© 1997–2026 Citrix Systems, Inc. All rights reserved.

```
}
```

HTTP traffic

To view only HTTP related metrics, perform the following steps:

1. Log in to NetScaler CLI and navigate to `/var/metrics_conf/` folder.
2. Create a schema file. For example, `httptraffic_metrics.json`.

```
set analytics profile ns_analytics_time_series_profile -schemaFile
httptraffic_metrics.json
```

3. Add the following content and save the changes:

```
{

    "server_svc_cfg":

    [

        {"name":"si_tot_Requests","rate":"True"},

        {"name":"si_tot_Responses","rate":"True"},

        {"name":"si_tot_RequestBytes","rate":"True"},

        {"name":"si_tot_ResponseBytes","rate":"True"}

    ],

    "server_serviceGroup":

    [

        {"name":"si_tot_Requests","rate":"True"},

        {"name":"si_tot_Responses","rate":"True"},

        {"name":"si_tot_RequestBytes","rate":"True"},
```

© 1997–2026 Citrix Systems, Inc. All rights reserved.

```
        {"name":"si_tot_ResponseBytes","rate":"True"}
    ],
    "netscaler":
    [
        {"name":"http_tot_api_req_json","rate":"False"},
        {"name":"http_tot_api_req_xml","rate":"False"},
        {"name":"http_tot_api_req_vnd","rate":"False"},
        {"name":"http_tot_api_res_json","rate":"False"},
        {"name":"http_tot_api_res_xml","rate":"False"},
        {"name":"http_tot_api_res_vnd","rate":"False"}
    ],
    "vserver_authn":
    [
        {"name":"si_tot_Requests","rate":"True"},
        {"name":"si_tot_Responses","rate":"True"},
        {"name":"si_tot_RequestBytes","rate":"True"},
        {"name":"si_tot_ResponseBytes","rate":"True"}
    ],
    "vserver_cr":
    [
        {"name":"vsvr_tot_Hits","rate":"True"},
        {"name":"si_tot_Requests","rate":"True"},
```

© 1997–2026 Citrix Systems, Inc. All rights reserved.

```
        {"name":"si_tot_Responses","rate":"True"},
        {"name":"si_tot_RequestBytes","rate":"True"},
        {"name":"si_tot_ResponseBytes","rate":"True"}
    ],
    "vserver_cs":
    [
        {"name":"vsvr_tot_Hits","rate":"True"},
        {"name":"si_tot_Requests","rate":"True"},
        {"name":"si_tot_Responses","rate":"True"},
        {"name":"si_tot_RequestBytes","rate":"True"},
        {"name":"si_tot_ResponseBytes","rate":"True"},
        {"name":"si_tot_clt_ttlb_transactions","rate":"False"},
        {"name":"si_tot_clt_ttlb","rate":"False"}
    ],
    "gslb_server":
    [
        {"name":"si_tot_RequestBytes","rate":"True"},
        {"name":"si_tot_ResponseBytes","rate":"True"}
    ],
    "gslb_vserver":
    [
        {"name":"vsvr_tot_Hits","rate":"True"},
```

© 1997–2026 Citrix Systems, Inc. All rights reserved.

```
        {"name":"si_tot_RequestBytes","rate":"True"},
        {"name":"si_tot_ResponseBytes","rate":"True"}
    ],
    "server_gslb_serviceGroup":
    [
        {"name":"si_tot_RequestBytes","rate":"True"},
        {"name":"si_tot_ResponseBytes","rate":"True"}
    ],
    "vserver_lb":
    [
        {"name":"vsvr_tot_Hits","rate":"True"},
        {"name":"si_tot_Requests","rate":"True"},
        {"name":"si_tot_Responses","rate":"True"},
        {"name":"si_tot_RequestBytes","rate":"True"},
        {"name":"si_tot_ResponseBytes","rate":"True"},
        {"name":"si_tot_clt_ttlb_transactions","rate":"False"},
        {"name":"si_tot_clt_ttlb","rate":"False"},
        {"name":"si_tot_1xx_resp","rate":"False"},
        {"name":"si_tot_2xx_resp","rate":"False"},
        {"name":"si_tot_4xx_resp","rate":"False"},
        {"name":"si_tot_5xx_resp","rate":"False"}
    ],
```

© 1997–2026 Citrix Systems, Inc. All rights reserved.

```
    "vserver_vpn":
    [
        {"name":"si_tot_Requests","rate":"True"},
        {"name":"si_tot_Responses","rate":"True"},
        {"name":"si_tot_RequestBytes","rate":"True"},
        {"name":"si_tot_ResponseBytes","rate":"True"}
    ],
    "vserver_user":
    [
        {"name":"vsvr_tot_Hits","rate":"True"},
        {"name":"si_tot_Requests","rate":"True"},
        {"name":"si_tot_Responses","rate":"True"},
        {"name":"si_tot_RequestBytes","rate":"True"},
        {"name":"si_tot_ResponseBytes","rate":"True"}
    ]
}
```

System overview

To view only system overview-related metrics, perform the following steps:

1. Log in to NetScaler CLI and navigate to `/var/metrics_conf/` folder.
2. Create a schema file. For example, `system_metrics.json`.

```
set analytics profile ns_analytics_time_series_profile -schemaFile
system_metrics.json
```

© 1997–2026 Citrix Systems, Inc. All rights reserved.

3. Add the following content and save the changes:

```
{

    "server_svc_cfg":

    [

        {"name":"si_tot_svr_ttlb","rate":"False"},

        {"name":"si_tot_svr_ttlb_transactions","rate":"False"},

        {"name":"si_cur_state","rate":"False"},

        {"name":"si_tot_svr_ttfb_transactions","rate":"False"},

        {"name":"si_tot_svr_ttfb","rate":"False"}

    ],

    "serviceGroup_NSSVC":

    [

        {"name":"si_cur_state","rate":"False"}

    ],

    "server_serviceGroup":

    [

        {"name":"si_cur_state","rate":"False"},

        {"name":"si_tot_svr_ttfb_transactions","rate":"False"},

        {"name":"si_tot_svr_ttfb","rate":"False"}

    ],

    "vserver_authn":

    [
```

© 1997–2026 Citrix Systems, Inc. All rights reserved.

```
        {"name":"si_cur_state","rate":"False"}
    ],
    "vserver_cr":
    [
        {"name":"si_cur_state","rate":"False"},
        {"name":"vsvr_tot_Hits","rate":"True"}
    ],
    "vserver_cs":
    [
        {"name":"si_cur_state","rate":"False"},
        {"name":"vsvr_tot_Hits","rate":"True"}
    ],
    "gslb_server":
    [
        {"name":"si_cur_state","rate":"False"}
    ],
    "gslb_vserver":
    [
        {"name":"si_cur_state","rate":"False"},
        {"name":"vsvr_tot_Hits","rate":"True"}
    ],
    "gslb_serviceGroup_NSSVC":
```

© 1997–2026 Citrix Systems, Inc. All rights reserved.

```
    [
        {"name":"si_cur_state","rate":"False"}
    ],
    "server_gslb_serviceGroup":
    [
        {"name":"si_cur_state","rate":"False"}
    ],
    "vserver_lb":
    [
        {"name":"si_cur_state","rate":"False"},
        {"name":"si_tot_2xx_resp","rate":"False"},
        {"name":"si_tot_4xx_resp","rate":"False"},
        {"name":"vsvr_tot_Hits","rate":"True"}
    ],
    "interface":
    [
        {"name":"nic_err_dropped_pkts","rate":"True"}
    ],
    "netscaler":
    [
        {"name": "tcp_cur_ClientConn", "rate": "False"},
        {"name": "tcp_err_noip", "rate": "False"},
```

© 1997–2026 Citrix Systems, Inc. All rights reserved.

```
        {"name": "tcp_err_rst", "rate": "True"},

        {"name": "mem_cur_usedsize", "rate": "False"},

        {"name": "tcp_tot_rxpkts", "rate": "True"},

        {"name": "http_tot_rxResponseBytes", "rate": "True"},

        {"name": "http_tot_Requests1_1", "rate": "True"},

        {"name": "http_tot_Responses", "rate": "True"},

        {"name": "tcp_err_retransmit_giveups", "rate": "True"},

        {"name": "cur_syshealth_disk0_errors", "rate": "False"},

        {"name": "http_tot_Requests", "rate": "True"},

        {"name": "http_tot_rxRequestBytes", "rate": "True"},

        {"name": "slave_cpu_use", "rate": "False"},

        {"name": "cur_syshealth_disk0_used", "rate": "False"},

        {"name": "tcp_err_rst_outof_wnd", "rate": "True"},

        {"name": "tcp_err_stray_packets", "rate": "True"},

        {"name": "cur_syshealth_disk1_errors", "rate": "False"},

        {"name": "mgmt_additional_cpu_use", "rate": "False"},

        {"name": "tcp_cur_ServerConnEst", "rate": "False"},

        {"name": "tcp_cur_ClientConnEst", "rate": "False"},

        {"name": "tcp_err_link_giveups", "rate": "False"},

        {"name": "tcp_err_rst_inTimewaits", "rate": "True"},

        {"name": "tcp_err_retransmit", "rate": "True"},

        {"name": "tcp_cur_ServerConnClosing", "rate": "False"},
```


© 1997–2026 Citrix Systems, Inc. All rights reserved.

```
        {"name": "tcp_err_rst_not_est", "rate": "True"},
        {"name": "http_tot_Responses1_1", "rate": "True"},
        {"name": "tcp_err_rst_not_est", "rate": "True"},
        {"name": "tcp_err_rst_inTimewaits", "rate": "True"},
        {"name": "tcp_err_rst_outof_wnd", "rate": "True"},
        {"name": "tcp_cur_ServerConn", "rate": "False"},
        {"name": "allnic_tot_tx_mbits", "rate": "True"},
        {"name": "http_tot_Responses1_0", "rate": "True"},
        {"name": "cpu_use", "rate": "False"},
        {"name": "tcp_err_retransmit_giveups", "rate": "True"},
        {"name": "http_tot_Requests1_0", "rate": "True"},
        {"name": "mgmt_cpu_use", "rate": "False"},
        {"name": "cur_syshealth_disk1_size", "rate": "False"},
        {"name": "allnic_tot_rx_mbits", "rate": "True"},
        {"name": "master_cpu_use", "rate": "False"},
        {"name": "cur_syshealth_disk0_size", "rate": "False"}
    ],
    "mempool":
    [
        {"name":"mem_err_alloc_failed","rate":"False"}
    ],
    "vserver_ssl":
```

© 1997–2026 Citrix Systems, Inc. All rights reserved.

```
    [
        {"name":"si_cur_state","rate":"False"}
    ],
    "cpu":
    [
        {"name":"cc_cpu_use","rate":"False"}
    ],
    "vserver_vpn":
    [
        {"name":"si_cur_state","rate":"False"}
    ],
    "vserver_user":
    [
        {"name":"si_cur_state","rate":"False"},
        {"name":"vsvr_tot_Hits","rate":"True"}
    ]
}
```

Rate counters

A rate counter is an attribute used to monitor the rate of specific traffic types or requests passing through NetScaler. It helps administrators track various aspects of network traffic, such as the number of requests or the rate of connections to a particular service or virtual server.

© 1997–2026 Citrix Systems, Inc. All rights reserved.

The default reference schema file `schema.json`, located at `/var/metrics_conf/` includes a list of entity types and associated counters. Not all counters listed in `schema.json` are rate counters. Only the counters with `Rate: True` denotes rate counters. You can create a custom `schema.json` file and add necessary rate counters.

Counters can be exported based on your requirements. To include a counter in the export, set the rate field to `True`. For example, if the rate field is set to true for `si_tot_Requests`, the rate for `si_tot_Requests` is exported. During export, a prefix `RATE_<counter_name>` is added in the metrics payload by NetScaler.

View metrics

The following are the different ways to consume or visualize metrics:

- NetScaler command line interface (CLI)
- Citrix® proprietary NITRO APIs
- Export metrics to NetScaler Console
- Export metrics to observability tools

NetScaler® CLI

You can use the NetScaler CLI to get the metrics. Log in to NetScaler CLI and run the command from the Shell prompt. The following command is an example command:

```
stat lb vserver <vserver-name>
```

Example:

```
> shell

root@ns# stat lb vserver vsrv-wireless

Virtual Server Summary

                    vsvrIP  port     Protocol        State   Health
 actSvcs

vsrv...eless               *     0          TCP           UP      100
   1
```

© 1997–2026 Citrix Systems, Inc. All rights reserved.

```
          inactSvcs

vsrv...eless       0

Virtual Server Statistics

                                        Rate (/s)                Total

Vserver hits                                 0                   10

Requests                                     0                    0

Responses                                    0                    0

Request bytes                                0                 1580

Response bytes                               0            532594360

Total Packets rcvd                           0               216463

Total Packets sent                           0               369898

Current client connections                  --                    0

Current Client Est connections              --                    0

Current server connections                  --                    0

Requests in surge queue                     --                    0

Requests in vserver's surgeQ                --                    0

Requests in service's surgeQs               --                    0

Spill Over Threshold                        --                    0

Spill Over Hits                             --                    0

Labeled Connection                          --                    0

Push Labeled Connection                     --                    0

Deferred Request                             0                    0
```

© 1997–2026 Citrix Systems, Inc. All rights reserved.

```
Invalid Request/Response                          --                    0

Invalid Request/Response Dropped                  --                    0

Bound Service(s) Summary

                         IP  port         Type        State     Hits
Hits/s

svc-internet     192.168.2.2     0          TCP           UP       10
 0/s



                Req    Req/s      Rsp    Rsp/s Throughp ClntConn   SurgeQ

svc-internet       0      0/s        0      0/s        0        0        0

                 SvrConn   ReuseP  MaxConn ActvTran  SvrTTFB     Load

svc-internet         0        0        0        0        0        0
```

Citrix proprietary NITRO APIs

You can run NITRO APIs and fetch the required metrics.

For example, to view the total number of HTTP requests that NetScaler is handling, you can use the NITRO API by running the following curl command in the linux shell:

```
curl http://{nsip}/nitro/v1/stat/nsglobalcntr?
args=counters:http_tot_Requests -u {nsuser}:{nspassword}
```

In the preceding example,

- **nsip** is the NetScaler IP address
- **nsuser** and **nspassword** are the NetScaler login credentials

The output is as follows:

© 1997–2026 Citrix Systems, Inc. All rights reserved.

```
root@rohit_lvm:~#  curl "http://10.10.10.10/nitro/v1/stat/nsglobalcntr?
args=counters:http_tot_Requests" -u nsroot:freebsd

{ "errorcode": 0, "message": "Done", "severity": "NONE", "nsglobalcntr":
{ "http_tot_Requests": "33398" } }
```

For more information Citrix proprietary NITRO APIs, see Citrix ADC NITRO APIs.

Export metrics to NetScaler Console

If you have NetScaler Console in your network to manage your NetScalers, then you can view the metrics through NetScaler Console GUI. For more information, see NetScaler Console Documentation.

Export metrics to observability tools

You can export metrics such as statistics and counters to observability tools such as:

- **Prometheus** - You can export the metrics directly from NetScaler to Prometheus. For information on how to export metrics to Prometheus, see Export of metrics from NetScaler to Prometheus.
- **Splunk** - You can export the metrics directly from NetScaler to Splunk. For information on how to export metrics to Splunk, see Export of metrics from NetScaler to Splunk.

Troubleshoot issues related to export of metrics

Even after you configure the export of metrics, there might be some issues that prevent metrics from getting exported. This section provides tips for troubleshooting issues related to the export of metrics:

1. **Check the version of NetScaler**: The steps to configure Prometheus integration vary between NetScaler versions 13.1 and 14.1. Ensure that you refer to the correct documentation for accurate configuration steps. For NetScaler 14.1, see NetScaler 14.1 - Integration with Prometheus and for NetScaler 13.1, see NetScaler 13.1 - Integration with Prometheus.
2. **Check the status of the metrics collector**: Check if the metrics collector daemon is running using the `ps` or `top` command.
3. **Check metrics configuration in the analytics profile**: In the analytics profile, check the following metrics configuration:

    a. If `Output Mode` is set to `Prometheus`

© 1997–2026 Citrix Systems, Inc. All rights reserved.

b. If `Metrics` is `ENABLED`

c. If a valid schema file present under `/var/metrics_conf` is configured

d. If the `Serve mode` is set to `PULL`

The following is a sample configuration where the metrics configuration in the analytics profile is as it is expected to be:

```
Command: show analytics profile <analytics_profile_name>

Output:

  Name: <analytics_profile_name>

  Collector:

  Profile-type: timeseries

    Output Mode: Prometheus

    Metrics: ENABLED

      Schema File: <schema_file_name>

      Metrics Export Frequency: 30

    Events: DISABLED

    Auditlog: DISABLED

    Serve mode: PULL

  Endpoint Metadata:

  Authentication Token:

  Endpoint URL:

  Endpoint Content-type:

  Reference Count: 0
```

© 1997–2026 Citrix Systems, Inc. All rights reserved.

```
Managementlog: NONE
```

4. **Inspect logs**:

   a. Check the `/var/nslog/metricscollector.log` for any configuration or schema file-related errors.

   b. Check `/var/log/ns.log` to see if metrics export has stopped due to disk space issues or other critical errors. If the disk space is full, the `ns.log` file contains the following:

   ```
   Free up diskspace on /var/nslog partition.Disabling metrics/logging
   for now
   ```

   If the disk space is full, ensure that there is sufficient disk space available for metrics file generation.

5. **Verify metrics file generation**: Confirm that the metrics file is being generated in the `/var/nslog/` directory. For Prometheus, the format of the output file name is `metrics_prom_<analytics_profile_name>.log`.

6. **Check schema configuration**:

   - Ensure that the configured schema file does not contain unsupported counters, as it can prevent metrics from being generated. If there are any errors, validate if the counters are present in the reference.schema file.
   - It is recommended to use a custom schema file with only the required counters.
   - Do not configure `reference_schema.json` as the input schema file.
   - If the custom schema file is updated, disable and re-enable metrics through the CLI to reload the updated schema file.

   ```
   set analytics profile ns_analytics_time_series_profile -metrics
   DISABLED

   set analytics profile ns_analytics_time_series_profile -metrics
   ENABLED
   ```

7. **Issues related to export of metrics to Prometheus**

© 1997–2026 Citrix Systems, Inc. All rights reserved.

a. If there are any permission-related issues, configure read-only Prometheus access for a non-super user. For more information, see Configure read-only Prometheus access for a non-super user.

b. If metrics is not visible after following the previously mentioned steps, try fetching the metrics using the cURL command to rule out configuration issues on Prometheus:

```
curl -v -X GET "http://<Netscaler_IP_ADDRESS>/nitro/v1/config/
systemfile?
args=filename%3Ametrics_prom_<name_of_timeseries_profile>.log%2Cfile
location%3A%2Fvar%2Fnslog&format=prometheus" -u
<ns_user_name>:<ns_user's_password>
```

Example:

```
curl  -v  -X GET "http://<10.106.26.205>/nitro/v1/config/systemfile?
args=filename%3Ametrics_prom_prometheus_profile.log%2Cfilelocation%3
A%2Fvar%2Fnslog&format=prometheus" -u nsroot:nsroot
```

Sample dashboards

The following dashboards available on Grafana and Splunk provide you metrics associated with a specific use case:

- **Observability Sample Dashboard for NetScaler ADC** on Grafana
- **Infra and Network Health Dashboard for NetScaler ADC** on Splunk
- **App and API Health Dashboard** on Splunk

Logs

Logs refer to the software-generated data that contains information about usage patterns, activities and operations within an operating system, application, server, or another device. The files that store these logs are called the log files. Log files are the primary data source for network observability.

This topic covers the following:

- Audit logs
- Management logs
- Log levels

© 1997–2026 Citrix Systems, Inc. All rights reserved.

Audit logs

Auditing is a methodical examination or review of a condition or situation. The audit logging feature enables you to log the NetScaler states and status information collected by various modules. The log information can be in the kernel and in the user-level daemons.

You can configure NetScaler to store the log information locally on NetScaler or export it to a remote server or both. For more information on audit logs, see Audit logging.

Configure audit logs

For information on how to configure NetScaler for audit logging, see Configuring NetScaler appliance for audit logging.

Sample audit log

The following is a sample audit log:

```
May 31 02:05:23 <local0.info> 10.106.44.21  05/31/2024:06:05:23 GMT HA1 0-
PPE-0 : default API CMD_EXECUTED 7825 0 :  User admuser -

ADM_User NONE - Remote_ip 10.106.44.21 - Command "show ns license" -
Status "Success"
```

The following image describes the audit log:

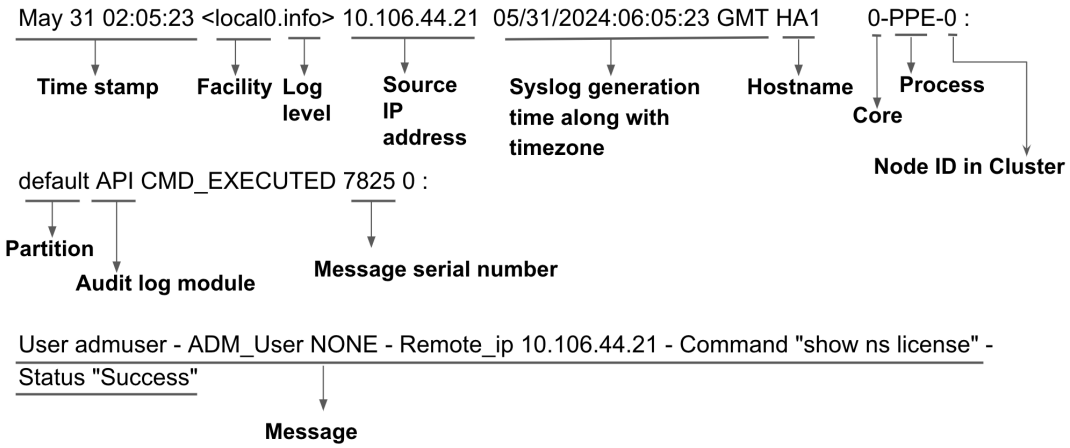

© 1997–2026 Citrix Systems, Inc. All rights reserved.

Export audit logs

You can export audit logs and events from NetScaler to industry standard log aggregator platforms such as Splunk and get meaningful insights. For more information, see Export audit logs and events directly from NetScaler to Splunk.

You can export audit logs securely over an SSL connection. For more information, see Export syslog securely over SSL.

Management logs

Management logs are the logs that are generated by the processes that are running on the NetScaler management core. (For example, bash, httpd). The messages that are part of the following log files are exported as part of management logs:

- Shell or platform logs
  - `bash.log`: The log file is created by the `bash` process. It records the commands processed by the `bash` shell.
  - `sh.log`: The log file is created by the `sh` process. It records the commands processed by the `sh` shell.

Access logs

- `auth.log`: The log file records all `SSHd` activity and `Console` activity.
- `nsvpn.log`: The log file records detailed information about Virtual Private Network (VPN) activities and events.
- `httpaccess.log`: The log file records any HTTP activity directed to the management IP address is logged. Typically, this log file includes NetScaler GUI access, NITRO API and VPN access.
- `httperror.log`: The log file records any HTTP activity directed to the management IP address and resulting in an error due to any timeout (example, PHP maximum timeout reached) or any programming error in the backend. Periodic Apache restarts also get logged into this file.
- `httpaccess-vpn.log`: The log file consists of gateway portal endpoints data served by apache that are accessed by users along with the date and time.
- `httperror-vpn.log`: The log file consists of gateway portal endpoints data served by apache that are accessed by users along with the date and time.

© 1997–2026 Citrix Systems, Inc. All rights reserved.

NetScaler® management logs

- `notice.log`: The log file is a syslog data stream and it records the syslog records that are generated according to the "notice" datastream of `syslogd`.
- `ns.log`: The log file contains the NetScaler system log. The logs generated by several modules of NetScaler (for example, load balancing, SSL, app firewall) are written into this file. During export, only the content of `ns.log` which is written by the management processes are exported. The logs written by the NSPPE processes are not exported.

Management logs are logged to respective log files by the `syslogd` running on NetScaler which are generated by various processes running on management core. Management logs are exported periodically, typically every 60 seconds.

Configure export of management logs

You can configure the export of management logs using one of the following methods:

- Configure export of management logs to a syslog server
- Configure export of management logs to an HTTP server or HEC endpoint such as Splunk

NOTE:

When configuring syslog action and analytics profiles, it is recommended not to use `NSMGMT` for management log. Using `NSMGMT` might negatively impact the performance of NetScaler.

For example, in `add audit syslogAction test1 <IP address> -serverPort <port> -logLevel ALL -managementlog <ACCESS | ALL | NONE | NSMGMT | SHELL>` and `add analytics profile <profile-name> -type timeseries -managementlog <ACCESS | ALL | NONE | NSMGMT | SHELL>` commands, avoid using `NSMGMT` for `-managementlog`.

Configure export of management logs to Syslog server

To configure the export of management logs, you must perform the following steps:

1. Create an audit syslog action on NetScaler with the management log option.
2. Create a syslog audit policy with the syslog action.
3. Bind the syslog audit policy with the system global entity to enable logging of all NetScaler system events.

© 1997–2026 Citrix Systems, Inc. All rights reserved.

NOTE:

- Management logs are not supported in non-default admin partitions.
- If the transport is TCP, then management logs are not exported out of secondary nodes by default. Load balancing configuration can be used to enable secondary export for syslog when the destination is reachable using NSIP address and secondary export is required.
- Starting with NetScaler release 14.1-29.x, the management logs exported by NetScaler comply with RFC 5424.

CONFIGURE SYSLOG AUDIT ACTION

To configure syslog audit action on NetScaler using CLI, run the following command:

```
add audit syslogAction <name> \(<serverIP> \[-serverPort <port>] -logLevel
<logLevel> ... \[-managementlog <managementlog> ...] ... \[-mgmtloglevel
<managementloglevel> ...]\[-transport \( TCP | UDP )])
```

Example:

```
add audit syslogAction test 10.106.186.102 -serverPort 514 -logLevel ALL
-managementlog SHELL NSMGMT -mgmtloglevel ALL -transport TCP
```

In this configuration:

- `name`: Name of the syslog action
- `serverIP`: IP address of the syslog server.
- `serverPort`: Port on which the syslog server accepts connections.
- `logLevel`: Audit log level.
- `managementlog`: Types of management logs that you must export.
- `mgmtloglevel`: Management log levels that you want to set for export.
- `transport`: The transport type used to send audit logs to the syslog server.

To configure syslog audit action on NetScaler using the GUI, perform the following steps:

1. Navigate to the **System > Auditing > Syslog > Server** tab and click **Add**.

© 1997–2026 Citrix Systems, Inc. All rights reserved.

2. On the **Create Auditing Server** page, provide the following details:
    a. Enter a name for the Syslog server.
    b. Select **Server IP** from the **Server Type** list and enter the syslog server IP address and port.
    c. Choose the required log levels from the **Log Levels**, **Management Logs** and **Management Log Levels** sections.
3. Click **Create**.

Load balance management logs

In releases prior to NetScaler 14.1-29.x, when management logs are enabled, the syslogAction configuration supports only server IP address and port configuration. Domain Based Service (DBS) and load balancing virtual server name configurations are not supported. For load balancing management logs, use the following sample configuration:

```
add service syslog_server <server_ip> UDP <port>

add service syslog_server1 1.3.4.4 UDP 514

add service syslog_server2 1.3.4.5 UDP 514

add lb vserver lb1 UDP <lb_vip> <lb_port>

bind lb vserver lb1 syslog_server1

bind lb vserver lb1 syslog_server2
```

In syslogAction, configure the following:

```
add syslogAction sys1 <server_ip> -serverPort <server_port> -transport UDP
-loglevel <loglevel>

add syslogAction sys1 lb_vip -serverPort lb_port -transport UDP -loglevel
<loglevel>
```

In releases NetScaler 14.1-29.x and later, when management logs are enabled, the syslogAction configuration supports load balancing virtual server name. For load balancing management logs, use the following sample configuration:

© 1997–2026 Citrix Systems, Inc. All rights reserved.

```
add service syslog_server1 10.9.8.7 UDP 514

add service syslog_server2 10.9.8.8 UDP 514

add lb vserver syslog_lb SYSLOGUDP

bind lb vserver syslog_lb syslog_server1

bind lb vserver syslog_lb syslog_server2
```

Configure syslog to use the above virtual server, and enable management logs on the action.

```
add syslogAction syslog_act -lbVserverName syslog_lb -logLevel NONE
-managementLog ALL -mgmtlogLevel ALL

add syslogPolicy syslog_pol true syslog_act

bind syslogGlobal -policyName syslog_pol -priority 1
```

You can also configure domain name on syslog action, instead of IP address. The following is a sample configuration:

```
add syslogAction syslog_act my.syslog.server -logLevel NONE -managementLog
ALL -mgmtlogLevel ALL
```

CONFIGURE SYSLOG AUDIT POLICY

To configure a syslog audit policy using the CLI, run the following command:

`add audit syslogPolicy <name> TRUE <syslogAction>`

Example:

`add audit syslogPolicy test-policy TRUE test`

To configure a syslog audit policy using the GUI, perform the following steps:

1. Navigate to the **System > Auditing > Syslog > Policies** tab and click **Add**.
2. On the **Create Auditing Syslog Policy** page, enter a name, select **Advanced Policy**, and then select the audit syslog server that you created from the **Server** list.

© 1997–2026 Citrix Systems, Inc. All rights reserved.

BIND AUDIT LOG POLICY

To bind the syslog audit log policy to the bind point `SYSTEM_GLOBAL` using CLI, run the following command:

```
bind audit syslogGlobal <policyname> -globalBindType SYSTEM_GLOBAL
```

Example:

```
bind audit syslogGlobal test-policy -globalBindType SYSTEM_GLOBAL
```

To bind the syslog audit log policy globally using the GUI, run the following command:

1. Navigate to the **System > Auditing > Syslog > Policies** tab and select the syslog audit policy that you created.
2. Right-click on the selected syslog audit policy and click **Advanced Policy Global Bindings**.
3. Select the syslog audit policy that you created from the **Select Policy** list.
4. Enter the priority in the **Priority** field.
5. Select **SYSTEM_GLOBAL** from the **Global Bind Type** field and click **Bind**.
6. On the **Syslog Auditing** page, select the syslog audit policy and click **Done**.

Once the configuration is successful, the management logs are sent as syslog payloads to the external syslog server.

Configure export of management logs to Splunk configured as HTTP server

You can configure Splunk as an HTTP server. In the HTTP server configuration, you can use the HTTP event collector to send management logs over HTTP (or HTTPS) directly to the Splunk platform from your NetScaler. For more information, see Export management logs to Splunk configured as an HTTP server.

Sample management log

The following is a sample management log:

```
10.222.4.55 10.217.11.103 [04/Oct/2023:18:38:34 +0000] [43533] "GET /
HTTP/1.1" 200 20783 "Go-http-client/l.1" "Time: 38848 microsecs"



127.0.0.1 [04/0ct/2023:16:30:00 +0000] [16510] "GET / HTTP/1.1" 200 20783
“curl/7.87.0" "Time: 42015 microsecs"
```

© 1997–2026 Citrix Systems, Inc. All rights reserved.

```
[Wed Oct 04 16:00:00.093670 2023] [authz_core:error] [pid 7487] [client
127.0.0.1:16161] AH01630: client denied by server configuration: /
netscaler/ns_gui/var
```

The following image describes the management log:

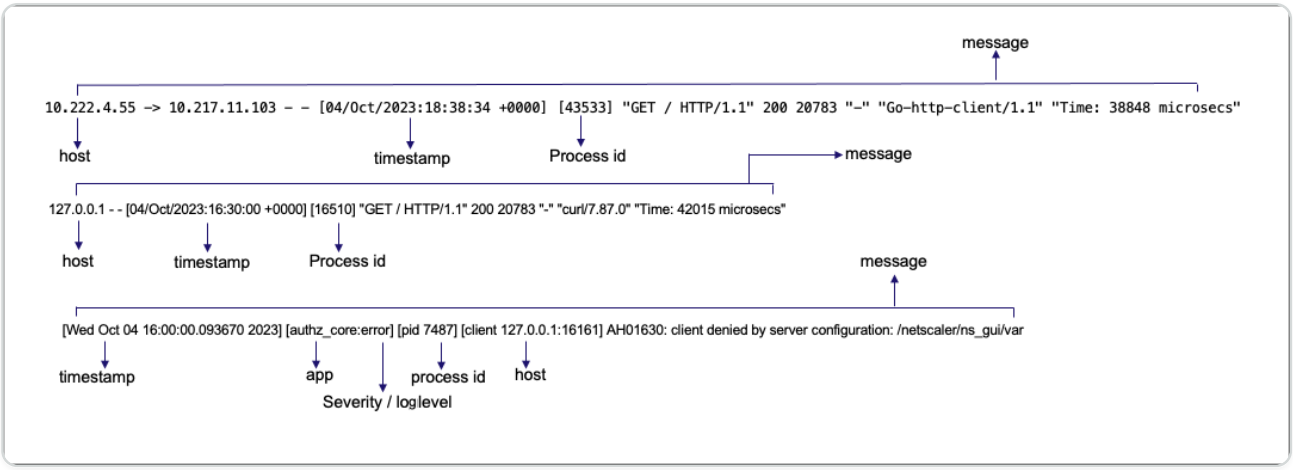

The following is a sample `bash` log:

```
Apr 24 11:21:00 <local7.notice> ns bash[3893]: root on /dev/pts/0
shell_command="PATH=/netscaler:/bin:/sbin:/usr/bin:/usr/sbin:/usr/
libexec:/usr/local/bin:/usr/local/sbin:."

Apr 24 11:21:00 <local7.notice> ns bash[3893]: root on /dev/pts/0
shell_command="EDITOR=/usr/bin/vi"

Apr 24 11:21:00 <local7.notice> ns bash[3893]: root on /dev/pts/0
shell_command="[ -f /var/python/bin/python ]"

Apr 24 11:21:00 <local7.notice> ns bash[3893]: root on /dev/pts/0
shell_command="export PATH=$PATH:/var/python/bin"

Apr 24 11:21:00 <local7.notice> ns bash[3893]: root on /dev/pts/0
shell_command="[ -f /var/golang/bin/go ]"

Apr 24 11:21:00 <local7.notice> ns bash[3893]: root on /dev/pts/0
return_code="1"

Apr 24 11:21:00 <local7.notice> ns bash[3893]: root on /dev/pts/0
shell_command=""
```

© 1997–2026 Citrix Systems, Inc. All rights reserved.

```
Apr 24 11:21:12 <local7.notice> ns bash[3893]: root on /dev/pts/0
shell_command="cat /var/log/bash.log"
```

The following is a sample `httpaccess` log:

```
10.102.201.155 -> 10.102.201.155 - - [10/Jun/2024:23:07:11 +0530] [1571]
"GET /nitro/v1/config/route6?format=json&sessionid=[FILTERED] HTTP/1.1"
200 1162 "-" "-" "Time: 9797 microsecs"



10.102.201.155 -> 10.102.201.155 - - [10/Jun/2024:23:07:11 +0530] [1571]
"GET /nitro/v1/config/nslicense?format=json&sessionid=[FILTERED] HTTP/1.1"
200 1118 "-" "-" "Time: 7774 microsecs"



10.102.201.155 -> 10.102.201.155 - - [10/Jun/2024:23:07:11 +0530] [1571]
"GET /nitro/v1/config/appflowparam?format=json&sessionid=[FILTERED] HTTP/
1.1" 200 1643 "-" "-" "Time: 8098 microsecs"



10.102.201.155 -> 10.102.201.155 - - [10/Jun/2024:23:07:12 +0530] [1571]
"GET /nitro/v1/config/snmpmib?format=json&sessionid=[FILTERED] HTTP/1.1"
200 347 "-" "-" "Time: 8185 microsecs"



10.102.201.155 -> 10.102.201.155 - - [10/Jun/2024:23:11:16 +0530] [1570]
"GET /nitro/v1/config/nslicense?format=json&sessionid=[FILTERED] HTTP/1.1"
200 1118 "-" "-" "Time: 23195 microsecs"



10.102.201.155 -> 10.102.201.155 - - [10/Jun/2024:23:11:17 +0530] [1570]
"GET /nitro/v1/config/nslicenseserver?format=json&sessionid=[FILTERED]
HTTP/1.1" 200 57 "-" "-" "Time: 8992 microsecs"
```

The following is a sample `httperror` log:

© 1997–2026 Citrix Systems, Inc. All rights reserved.

```
[Mon Jun 10 15:00:01.016898 2024] [mpm_prefork:notice] [pid 47106]
AH00171: Graceful restart requested, doing restart



[Mon Jun 10 15:00:01.323746 2024] [mpm_prefork:notice] [pid 47106]
AH00163: Apache/2.4.56 (Unix) mod_perl/2.0.10 Perl/v5.30.2 configured --
resuming normal operations



[Mon Jun 10 15:00:01.323756 2024] [core:notice] [pid 47106] AH00094:
Command line: '/bin/httpd -f /etc/httpd.conf'



[Mon Jun 10 15:30:00.211099 2024] [authz_core:error] [pid 80696] [client
127.0.0.1:31128] AH01630: client denied by server configuration: /
netscaler/ns_gui/var



[Mon Jun 10 15:38:06.205307 2024] [authz_core:error] [pid 80696] [client
127.0.0.2:24903] AH01630: client denied by server configuration: /
netscaler/ns_gui/var
```

The following is a sample `auth` log:

```
Jun 13 12:03:33 <auth.info> ns login: login on pts/1 as root

Jun 13 12:03:33 <auth.info> ns sshd[17798]: Received disconnect from
10.102.201.155 port 33145:11: Normal Shutdown

Jun 13 12:03:33 <auth.info> ns sshd[17798]: Disconnected from user admuser
10.102.201.155 port 33145

Jun 13 12:03:33 <auth.info> ns sshd[17803]: rexec line 19: Deprecated
option UsePrivilegeSeparation

Jun 13 12:03:34 <auth.info> ns sshd[17803]: Accepted keyboard-interactive/
NS for admuser from 10.102.201.155 port 65127 ssh2
```

© 1997–2026 Citrix Systems, Inc. All rights reserved.

The following is a sample `nsvpn`.log:

```
Jun  6 09:18:16 <local1.info> ns [1289]: (0-15) extract_ldap_attribute:
retrieved mail value mail@citrix.com for Complex1, length is 15

Jun  6 09:18:16 <local1.info> ns [1289]: (0-15)
receive_ldap_user_search_event: extracted attribute, name: mail, value:
mail@citrix.com

Jun  6 09:18:16 <local1.info> ns [1289]: (0-15)
receive_ldap_user_search_event: built group string for Complex1 of:group5
group4 group3 g1

Jun  6 09:18:16 <local1.info> ns [1289]: (0-15)
receive_ldap_user_search_event: User search succeeded, attempting user
authentication(Bind) for <Complex1>

Jun  6 09:18:16 <local1.info> ns [1289]: (0-15)
receive_ldap_user_bind_event: Got user bind event.

Jun  6 09:18:16 <local1.info> ns [1289]: (0-15)
receive_ldap_user_bind_event: User authentication (Bind event) for user
Complex1 succeeded

Jun  6 09:18:16 <local1.notice> ns [1289]: (0-15) send_accept: sending
accept to kernel for : Complex1

Jun  6 09:18:16 <local1.info> ns [1289]: (0-15)
aaad_alloc_serialize_keyValue_attrs:  2 custom attribute key_len 4
 value_len 15

Jun  8 06:21:48 <local1.info> ns [1289]: (0-62)
aaad_remove_user_login_failure_info:  sqlite3_step is SUCCESS
```

The following is a sample `httperror-vpn` log:

```
[Thu Jun 06 17:43:38.184137 2024] [core:error] [pid 63478] (63)File name
too long: [client 127.0.0.2:42117] AH00036: access to /logon/L

                                                              ogonPoint/
aaaaaaaaaaaaaaaaaaaaaaaaaaaaaaaaaaaaaaaaaaaaaaaaaaaaaaaaaaaaaaaaaaaaaaaaaaa
aaaaaaaaaaaaaaaaaaaaaaaaaaaaaaaaaaaaaaaaaaaaaaaa
```

© 1997–2026 Citrix Systems, Inc. All rights reserved.

```
aaaa
```

```
[Tue Jun 11 10:10:55.360797 2024] [core:info] [pid 37517] [client
127.0.0.2:53996] AH00128: File does not exist: /netscaler/ns_gui/vpn/


pluginCustomization.json

[Mon Jun 17 14:11:15.816726 2024] [core:info] [pid 63188] [client
127.0.0.2:27594] AH00128: File does not exist: /netscaler/ns_gui/vpn/


pluginCustomization.json
```

The following is a sample `httpaccess-vpn` log:

```
127.0.0.2 - - [20/Jun/2024:08:37:47 +0000] [1508] "GET /logon/LogonPoint/
custom/strings.en.js?_=1718869081399 HTTP/1.1" 304 -          "-"
"Mozilla/5.0 (Windows NT 10.0; Win64; x64; rv:120.0) Gecko/20100101
Firefox/120.0" "Time: 529 microsecs"

127.0.0.2 - - [20/Jun/2024:08:37:47 +0000] [1508] "GET /logon/LogonPoint/
plugins/ns-gateway/nsg-epa.js HTTP/1.1" 304 - "-" "Mo         zilla/5.0
(Windows NT 10.0; Win64; x64; rv:120.0) Gecko/20100101 Firefox/120.0"
"Time: 303 microsecs"

127.0.0.2 - - [20/Jun/2024:08:37:47 +0000] [1508] "GET /logon/LogonPoint/
plugins/ns-gateway/nsg-setclient.js HTTP/1.1" 304 - "         -" "Mozilla/
5.0 (Windows NT 10.0; Win64; x64; rv:120.0) Gecko/20100101 Firefox/120.0"
"Time: 311 microsecs"

127.0.0.2 - - [20/Jun/2024:08:37:47 +0000] [1508] "GET /logon/LogonPoint/
plugins/ns-gateway/ns-nfactor.js HTTP/1.1" 304 - "-"          "Mozilla/5.0
(Windows NT 10.0; Win64; x64; rv:120.0) Gecko/20100101 Firefox/120.0"
"Time: 315 microsecs"

127.0.0.2 - - [20/Jun/2024:08:37:47 +0000] [1508] "GET /vpn/media/
citrixgateway_logo_white.png HTTP/1.1" 304 - "-" "Mozilla/5.         0
(Windows NT 10.0; Win64; x64; rv:120.0) Gecko/20100101 Firefox/120.0"
"Time: 358 microsecs"
```

© 1997–2026 Citrix Systems, Inc. All rights reserved.

Export management logs

You can export management logs from NetScaler to industry standard log aggregator platforms such as Splunk. For more information, see Export management logs directly from NetScaler to Splunk.

Troubleshoot issues related to management logs

Even after you configure export of management logs, there might be some issues that prevent management logs getting exported to the observability endpoints. This section provides tips for troubleshooting issues related to the following scenarios:

- Management logs are not getting exported to the syslog server
- Management Logs not seen on Splunk (HEC)
- Common troubleshooting tips when management logs are not seen on any observability endpoint

Management logs are not getting exported to the syslog server

When management logs are not getting exported to the syslog server, do the following:

1. Check if you have enabled some management logs on the syslog action.

   Scenario

   John, a system administrator, ran the `show syslogaction ns-mgmt-logs-act` command. In the output, he found `managementlog: NONE` and `mgmtloglevel: NONE`, which confirmed that management logs were not enabled.

© 1997–2026 Citrix Systems, Inc. All rights reserved.

```
> sh syslogaction ns-mgmt-logs-act
1)      Name: ns-mgmt-logs-act
        Server IP: 9.9.9.9
        Port: 514
        Loglevel : NONE
        Managementlog: NONE
        Managementloglevel: NONE
        Date Format: MMDDYYYY
        Time Zone: GMT_TIME
        Facility: LOCAL0
        Tcp Logging: NONE
        ACL Logging: DISABLED
        LSN Logging: DISABLED
        ALG Logging: DISABLED
        Subscriber Logging: DISABLED
        DNS Logging: DISABLED
        ContentInspection Log: DISABLED
        Transport: UDP
        UserDefinedLogging: NO
        AppFlow export: DISABLED
        SSL Interception: DISABLED
        URL Filtering: DISABLED
        StreamAnalytics: DISABLED
 Done
```

To fix this issue, he enabled management logs and management log levels by running the following command:

```
add syslogaction ns-mgmt-logs-act 9.9.9.9 -loglevel none -mgmtlogLevel
all -managementlog all
```

After enabling, he ran the `show syslogaction ns-mgmt-logs-act` command and verified that the management logs were enabled as highlighted in the following output.

```
> sh syslogaction ns-mgmt-logs-act
1)      Name: ns-mgmt-logs-act
        Server IP: 9.9.9.9
        Port: 514
        Loglevel : NONE
        Managementlog: SHELL ACCESS NSMGMT
        Managementloglevel: EMERGENCY ALERT CRITICAL ERROR WARNING NOTICE INFORMATIONAL DEBUG
        Date Format: MMDDYYYY
        Time Zone: GMT_TIME
        Facility: LOCAL0
        Tcp Logging: NONE
        ACL Logging: DISABLED
        LSN Logging: DISABLED
        ALG Logging: DISABLED
        Subscriber Logging: DISABLED
        DNS Logging: DISABLED
        ContentInspection Log: DISABLED
        Transport: UDP
        UserDefinedLogging: NO
        AppFlow export: DISABLED
        SSL Interception: DISABLED
        URL Filtering: DISABLED
        StreamAnalytics: DISABLED
 Done
```

© 1997–2026 Citrix Systems, Inc. All rights reserved.

2. Check if the configured logs are generated locally. For example, if you've configured management logs with INFO severity, check if `/var/log/ns.log` contains management logs (lines that do not contain '-PPE-') generated with INFO severity. The following are a couple of scenarios:

   Scenario 1

   Cassidy, a system administrator, added the following action that had only NSMGMT warning logs enabled and found that the logs were not getting generated.

   ```
   add syslogaction ns-mgmt-logs-act 9.9.9.9 -loglevel none -mgmtlogLevel
   warning -managementlog NSMGMT
   ```

   Cassidy looked at the local log files `ns.log` and `notice.log` and found that warning level messages were not generated.

   ```
   root@ns# cat /var/log/ns.log | grep -v -e '-PPE-'

   Jun 26 05:00:00 ns newsyslog[74791]: logfile turned over due to
   size>100K

   rootQns# cat /var/log/notice.log | grep warn

   Jun 26 05:08:34 <local7.notice> ns bash[81962]: root on /dev/pts/5
   shell_command="cat /var/log/notice.log | grep warning"

   Jun 26 05:08:40 <local7.notice> ns bash[81962]: root on /dev/pts/5
   shell_command="cat /var/log/notice.log | grep warn"

   Jun 26 05:09:15 <local7.notice> ns bash[81962]: root on /dev/pts/5
   shell_command="cat /var/log/notice.log | grep warn"
   ```

   Scenario 2

   John, a system administrator, added the following action that had all management logs enabled for all levels.

   ```
   add syslogaction ns-mgmt-logs-act 9.9.9.9 -loglevel none -mgmtlogLevel
   all -managementlog all
   ```

© 1997–2026 Citrix Systems, Inc. All rights reserved.

The logs were getting generated locally in the `bash.log` and therefore, the same appeared at their observability endpoint as well.

```
root@ns# tail -f /var/log/bash.log

Jun 26 05:16:54 <local7.notice> ns bash[4278]: root on (null)
return_code="1"

Jun 26 05:16:54 <local7.notice> ns bash[5909]: root on (null)
shell_command="true"

Jun 26 05:16:54 <local7.notice> ns bash[5909]: root on (null)
shell_command="curl 10.102.154.54; sleep 0.5"

Jun 26 05:16:54 <local7.notice> ns bash[5909]: root on
(null)shell_command="curl 10.102.154.54"
```

3. Check and confirm the following:

   - If you are using the correct transport protocol
   - If you are using the correct IP address or domain name
   - If you are using the correct load balancing configuration
   - If the domain name is resolved
   - If the service or the virtual server is UP

4. Check and confirm that the policy is created with ‘true’ rule and bound to system global. If the binding is not present, the logs are not exported.

   Scenario

   Cassidy, a system administrator, ran the `show syslogglobal` command and noticed that the policy was not bound to system global.

   ```
   > show syslogglobal

   Done
   ```

   Cassidy ran the following command to bind the policy to system global:

© 1997–2026 Citrix Systems, Inc. All rights reserved.

```
bind syslogGlobal -policyName ns-mgmt-logs-pol -priority 1 Done
```

After binding, the `show sysloggloba`l command showed the binding details.

```
> sh sysloggloba
l

1)      Policy Name: ns-mgmt-logs-pol

        Priority: 1

        GlobalType: SYSTEM_GLOBAL

Done
```

5. Check management log counters. You can run `shell nsconmsg -g mgmt_push -g mgmtlog -d current`. For example, if you see `mgmtlog_tot_send_syslog_failures_due_to_server_not_up increment` in the output, it indicates that the logs were not sent because the server was not up.
6. Run `nstrace` to check the UDP or TCP flow for any abnormalities. Check if the endpoint is configured to use TLS or SSL but NetScaler is actually sending unencrypted data or conversely.

Management logs not seen on Splunk (HEC)

When management logs are not getting exported to Splunk (HEC), perform the following:

1. Check if you have enabled management logs on a time series profile. To check, run the `show analyticsprofile <profilename>` command and see the output.

   Scenario

   Cassidy, a system administrator, realized that she actually needed the JSON format and not the syslog format. Therefore, she removed all management syslog configurations and added analytics configurations. However, she saw that the logs were not going out of NetScaler. When she ran the `show analyticsprofile <name>` command, she saw `Managementlog: NONE` in the output and realized that she had forgotten to enable management logs on the analytics profile.

   To fix the issue, she enabled management logs using the `set analytics profile <name> -managementlog ACCESS`. With this fix, she saw that the logs were sent out of the NetScaler

© 1997–2026 Citrix Systems, Inc. All rights reserved.

and also the `show analyticsprofile <name>` command showed `Managementlog: ACCESS`.

```
> set analytics profile ns-mgmt-log-json-profile -managementlog ACCESS
 Done
> sh analyticsprofile ns-mgmt-log-json-profile
1)      Name: ns-mgmt-log-json-profile
        Collector: ns-mgmt-log-json-collector
        Profile-type: timeseries
                Output Mode: avro
                Metrics: DISABLED
                  Schema File: schema.json
                  Metrics Export Frequency: 30
                Events: DISABLED
                Auditlog: DISABLED
                Serve mode: Push
        Endpoint Metadata: {"index":"ns-mgmt-log-syslog-index"}
        Authentication Token: 17fc5f55c1711a248e6c82b4047ec360a14dadcf6231611353b43cad50d68dca
        Endpoint URL: /services/collector/event
        Endpoint Content-type: application/json
        Reference Count: 0
        Managementlog: ACCESS
 Done
```

2. Check if the configured logs are actually being generated locally. For example, if you've configured NSMGMT management logs, you can check if `/var/log/ns.log` has management logs (lines that do not contain '-PPE-') generated.
3. Check and confirm the following:
   - If you are using the correct profile. You must use the time series profile.
   - If the service is resolved and is UP.
   - If metadata (-analyticsEndpointMetadata) is properly configured and is a valid JSON and also if all the fields contained in it are present in the logs exported to Splunk.
   - If the Splunk Auth Token is correct. Because the auth token is not displayed, you have to ensure it is entered correctly in the format `-analyticsAuthToken 'Splunk <token>'`.
4. Run the `shell nsconmsg -g mgmt_push -g mgmtlog -d current` command and check for management log counters. For example, if you see `mgmtlog_tot_json_non_2xx_http_responses increment`, then it indicates that the logs failed to reach Splunk because it responded with non-2XX response.
5. Run `nstrace` to check the TCP or HTTP flow for any abnormalities. Check if the endpoint is configured to use TLS or SSL but NetScaler is sending unencrypted data or conversely. You can further check if the exported JSON is not malformed.

© 1997–2026 Citrix Systems, Inc. All rights reserved.

Common troubleshooting tips when management logs are not seen on any observability endpoint

If the tips provided in the Management logs are not getting exported to syslog server and Management Logs not seen on Splunk (HEC) sections do not resolve your issue, perform the following:

1. Look at the following log files related to the process that exports management logs. These log files might give you an idea about the issue:

   - /var/log/export_mgmtlog_status.log
   - /var/log/export_mgmtlog_cron.log

   Scenario: Cassidy, a system administrator, saw broken pipe errors in `export_mgmtlog_status.log` and found that their collector was sending resets because of firewall issues, which was rectified at their end.

   ```
   Fri May 10 04:02:15 2024   do_logexport.py   ERROR   Traceback (most
   recent call last):

      File "/netscaler/do_logexport.py", line 505, in netio_send

      pe_socket.sendall(data)

     BrokenPipeError: [Errno 32] Broken pipe
   ```

2. Check if the configuration file `/nsconfig/mgmtlogcfg.json` is properly generated and also check if it hints to contain Syslog or JSON related configuration.

   For example, when both Syslog and JSON are configured, the `/nsconfig/mgmtlogcfg.json` file looks as shown below. The `“syslog”` field confirms that syslog is configured, while the `“json”` field confirms that json is configured.

   ```
   root@ns# cat /nsconfig/mgmtlogcfg.json

   {"syslog":{"typemask":7,"levelmask":127,"ip":"127.0.0.2","port"
   :5566},"json":[{"name":"ns-mgmt-log-json-
   profile","typemask":2,"ip":"127.0.0.2","port":5563,"metadata":"{\"index
   \":\"ns-mgmt-log-syslog-index\"}"}]}
   ```

3. Ensure that you are looking at the correct index and the correct timestamp.

© 1997–2026 Citrix Systems, Inc. All rights reserved.

Scenario

Cassidy, a system administrator, realized that she configured syslog index named `ns-mgmt-log-syslog-index` instead of `ns-mgmt-log-json-index` on Splunk, which was later rectified.

```
> add analyticsprofile ns-mgmtlog-json-profile -type timeseries -collectors ns-mgmtlog-json-collector -analyti
csauthToken 'Splunk x-x-x-x' -analyticsendpointmetadata '{"index":"ns-mgmt-log-syslog-index"}' -analyticsendpo
intcontentType 'application/json' -analyticsendpointurl /services/collector/event -managementlog all
 Done
> sh analyticsprofile ns-mgmtlog-json-profile
1)      Name: ns-mgmtlog-json-profile
        Collector: ns-mgmtlog-json-collector
        Profile-type: timeseries
                Output Mode: avro
                Metrics: DISABLED
                  Schema File: schema.json
                  Metrics Export Frequency: 30
                Events: DISABLED
                Auditlog: DISABLED
                Serve mode: Push
        Endpoint Metadata: {"index":"ns-mgmt-log-syslog-index"}
        Authentication Token: 963920799fa34a075e669d3601e3445a574411508f89faead7aed339572c8343
        Endpoint URL: /services/collector/event
        Endpoint Content-type: application/json
        Reference Count: 0
        Managementlog: ALL
 Done
```

4. On cluster deployments, if the logs are not going out of non-CCO nodes, try running the `force cluster sync` command.
5. **HA deployments**: You might notice that the secondary node is not sending logs by default. If you are exporting JSON, then you can enable the appflow param `TimeseriesOverNSIP` to allow a secondary node to send logs using the NSIP address to the collector, if the latter is reachable using the NSIP address (SNIP addresses cannot export logs out of secondary nodes). If you are exporting Syslog, then you can use a load balancing virtual server instead to export information out of secondary nodes.
6. **Netprofiles**: It is also possible to use netprofiles. For syslog, ensure that you have set the '-netprofile' on the syslog action. If you are load balancing syslogs or you are exporting them in JSON format, then ensure that you have set the netprofile on the service.
7. **Partitions**: Management logs feature is not supported on non-default Partitions.
8. **Timestamps**: Management logs generated by the processes are periodically exported. Hence, the time you receive the management log might not be the same as the time it was generated. Also, the date format might not comply with what's configured on the action as management logs exported in syslog format comply with RFC 5424.

© 1997–2026 Citrix Systems, Inc. All rights reserved.

Log levels

In NetScaler, log levels categorize the severity and type of log messages generated. These levels help administrators filter and prioritize logs for monitoring, troubleshooting, and auditing. Below are the log levels supported by NetScaler:

- **ALERT** - Requires immediate action to prevent further issues. These are high-priority messages.
- **CRITICAL** - Indicates a critical condition that might affect the system's functionality.
- **EMERGENCY** - Indicates a critical system failure that requires immediate attention. The system is likely unusable.
- **ERROR** - Logs errors that have occurred but do not necessarily require immediate action.
- **INFORMATIONAL** - The informational logs provide general information about NetScaler.
- **NOTICE** - Provides informational messages about normal but significant events.
- **WARNING** - Indicates potential issues or situations that could lead to problems if not addressed.
- **DEBUG** - The debug logs provide detailed information for troubleshooting.
- **ALL** - Includes all log levels except **DEBUG**.
- **NONE** - Does not contain any log details.

NOTE:

Starting from NetScaler release 14.1-47.x onwards, **DEBUG** log level is removed from local syslog. The **ALL** option does not include **DEBUG** log level. If you want to enable DEBUG explicitly, you can use the following hidden option in the CLI: `set syslogparams -loglevel -debug`.

Enabling the **DEBUG** log level is not persistent across reboots and therefore the setting is lost after a system restart. You must re-enable the **DEBUG** log level manually if needed.

Processed insights

NetScaler records the application traffic flow events such as HTTP requests and responses in the form of counters and transactions. When this data is sent to NetScaler Console or other observability tools, the receiving tool processes the data and provides actionable insights. For example, NetScaler Console processes all transactions and generates Web Insight reports.

© 1997–2026 Citrix Systems, Inc. All rights reserved.

However, this method poses challenges as significant data must be transferred from NetScaler to observability tools and logics must be created to obtain insights.

From NetScaler release 14.1-29.x onwards, NetScaler can process the raw data and generate processed insights that can be sent outside NetScaler. The following are the advantages of NetScaler generating processed insights:

- The data transferred from NetScaler to NetScaler Console or any other observability tool is minimum.
- Aggregation and filtering of data can be done according to the use case from the source itself. For example, aggregate data based on a client or a URL.
- The data transferred is easily consumable on observability tools without any processing.
- Dashboards on NetScaler Console or other observability tools can be built efficiently.

Processed insights from NetScaler® using stream analytics

The performance of a website or an application depends on how well you optimize the delivery of the content. Stream analytics aggregates the real-time statistics of the website or application traffic based on the expressions provided in an entity called, selector. For example, a selector can be a client IP or a URL. You can configure a stream identifier that specifies the selector to be used, the statistics collection interval, the sample count, and the field on which the records must be sorted. You can sort the data based on the requests and create a list of top records, such as, top URLs, top clients. These top records are known as top N, where N is the number or count of records listed.

NetScaler processes the top N records that are generated by the stream analytics and provides insights. You can also export the stream analytics data to NetScaler Console or any other observability tool.

Based on the data generated by the stream identifier, you can take the required actions, such as optimizing the traffic, limiting bandwidth consumption for user or client. For more information, see Configure policy for optimizing traffic and How to limit bandwidth consumption for user or client device.

When configuring stream identifiers, you can sort the values based on the following parameters:

- Number of requests
- Bandwidth utilization
- Number of connections

© 1997–2026 Citrix Systems, Inc. All rights reserved.

- Response time

If no parameter is provided, the "Number of requests" parameter is selected by default, and the records are sorted in descending order.

NOTES:

- You can bind one stream identifier to multiple virtual servers and collect statistics from multiple virtual servers for the same stream selector expressions.
- You can export a maximum of 1000 Top N records per stream identifier.
- Stream identifier aggregates result data as stream sessions, based on the evaluation of the selector expression. The total length of the stream session is limited to 60 characters and the length is equally shared among the number of selector expressions. For example, if the selector has 5 expressions, each expression output gets 12 characters.
- You can configure export of stream analytics data through syslog and through analytics profile at the same time.

Configure stream analytics using the CLI

To configure stream analytics using the CLI, perform the following steps:

1. Configure stream selector.

```
add stream selector <name> <rule> ...
```

Example: To collect statistics aggregated at client IP and URL, run the following command:

```
> add stream selector myselector HTTP.REQ.URL CLIENT.IP.SRC

 Done

> show stream selector myselector

    Name: myselector

    Expressions:

        1) HTTP.REQ.URL
```

© 1997–2026 Citrix Systems, Inc. All rights reserved.

```
        2) CLIENT.IP.SRC

 Done

>
```

2. Configure an identifier for the selector.

```
add stream identifier <identifier name> <selector name> -interval <int
in mins> -sort <req> -Log SYSLOG -LogInterval <int in mins> -LogLimit
<int>
```

Example: To get statistics for each Client IP and URL and export them to `SYSLOG`, run the following command:

```
add stream identifier TopTalkers myselector -interval 5  -log SYSLOG
-loginterval 10 -loglimit 10
```

3. Create a responder policy to collect stats for the given identifier.

```
add responder policy <resp policy name> "analytics.stream(\"<identifier
name>\").collect_stats" NOOP
```

Example:

```
add responder policy TopTalkers
"analytics.stream(\"TopTalkers\").collect_stats" NOOP
```

4. Bind the responder policy to the target virtual server for which the traffic is to be analyzed by the identifier. To enable the same stream identifier to process traffic from multiple virtual servers, bind the responder policy to all the virtual servers.

```
bind lb vserver dnslb -policyName <resp policy name> -priority 1
-gotoPriorityExpression NEXT -type REQUEST
```

Example:

© 1997–2026 Citrix Systems, Inc. All rights reserved.

```
bind lb vserver dnslb -policyName TopTalkers -priority 1
-gotoPriorityExpression NEXT -type REQUEST
```

Configure stream analytics using the GUI

To configure stream analytics through the GUI, perform the following steps:

1. Navigate to **AppExpert > Action Analytics > Selectors**.
2. In the details pane, click **Add** and set the **Name** and **Expressions** parameter.
3. Click **Insert** and then click **Create**.
4. Navigate to **AppExpert > Action Analytics > Stream Identifiers**.
5. In the details pane, click **Add**. In the **Configure Stream Identifier** page, set the following parameters, and click **Create**.
    - Name
    - Selector
    - Interval
    - Sample Count
    - Sort
6. Navigate to **AppExpert > Responder > Policies**. On the **Responder Policies** page, click **Add**.
7. On the **Create Responder Policy** page, enter a name for the responder policy.
8. In the Expression editor, configure the condition for the responder policy. For example, 'sys.check_limit("limit_one_login")' and click **Create**.
9. Navigate to **Traffic Management > Load Balancing > Virtual Servers**.
10. On the **Load Balancing Virtual Servers** page, select the virtual server to which you want to bind the responder policy, and then click **Open**.
11. In the **Configure Virtual Server** (Load Balancing) dialog box, select the **Policies** tab. Select the checkbox next to the name of the policy that you want to bind to this virtual server and click **OK**.

Export of stream analytics data using syslog through CLI

To export the stream analytics data using syslog, perform the following steps by using the NetScaler CLI:

© 1997–2026 Citrix Systems, Inc. All rights reserved.

1. Create a syslog server endpoint. You can create multiple syslog servers for multiple log levels.

```
add audit syslogAction <syslog servername> <server ip address>  -
logLevel ALL -managementlog ALL -mgmtlogLevel ALL -dateFormat YYYYMMDD
-userDefinedAuditlog YES -transport TCP -streamAnalytics <ALL/NONE>
```

   Example:

```
add audit syslogAction topk_syslog_server 10.106.44.6 -logLevel ALL
-managementlog ALL -mgmtlogLevel ALL -dateFormat YYYYMMDD
-userDefinedAuditlog YES -transport TCP -streamAnalytics  <enabled/
disabled>
```

2. Create a syslog policy for the syslog server created in step 5.

```
add audit syslogPolicy <syslog policy> <syslog servername>
```

   Example:

```
add audit syslogPolicy topk_syslog true topk_syslog_server
```

3. Bind the syslog policy at the right level.

```
bind syslogGlobal -policyName <syslog policy> -priority 1
```

   Example:

```
bind syslogGlobal -policyName topk_syslog -priority 1
```

Export of stream analytics data using syslog through GUI

To export the stream analytics data using syslog, perform the following steps by using the NetScaler GUI:

1. Navigate to **Configuration > System > Auditing > Syslog**.
2. In the **Policies** tab, click **Add**.
3. Enter a name for the policy, select **Advanced Policy** and click **Add** to create an auditing server.

© 1997–2026 Citrix Systems, Inc. All rights reserved.

4. Enter the required details in the **Create Auditing server**, select **Stream Analytics**, and click **Create**.
5. On the **Syslog Auditing** page, select the policy, and click **Advanced Policy Global Bindings**.
6. Select the policy, priority, and **SYSTEM_GLOBAL** from the **Global Bind Type** drop-down list. Click **Bind**.

Export stream analytics data to Observability tools using the CLI

You can export the stream analytics data in JSON format to third-party observability tools, such as Splunk. To export stream analytics data by using the NetScaler CLI, perform the following steps:

1. Create an analytics profile of type `streaminsight` and enable the `topn` parameter.

   ```
   add analytics profile <profile-name> -collectors Splunk -type
   streaminsight -topn ENABLED
   ```

   Example:

   ```
   add analytics profile Splunk_Prof -collectors Splunk -type
   streaminsight -topn ENABLED
   ```

2. Bind the stream identifier to the analytics profile.

   ```
   bind stream identifier <identifier-name> -analyticsprofile <profile-
   name>
   ```

   Example

   ```
   bind stream identifier TopTalkers -analyticsprofile Splunk_Prof
   ```

3. Add a responder policy.

   ```
   add responder policy <policy-name> <expression>
   ```

   Example:

   ```
   add responder policy TopTalkers
   "analytics.stream(\"TopTalkers\").collect_stats" NOOP
   ```

© 1997–2026 Citrix Systems, Inc. All rights reserved.

4. Bind the responder policy to the load balancing virtual server.

```
bind lb vserver <vserver-name> -policyName <policy-name> -priority 1
-gotoPriorityExpression NEXT -type REQUEST
```

   Example:

```
bind lb vserver dnslb -policyName TopTalkers -priority 1
-gotoPriorityExpression NEXT -type REQUEST
```

5. Verify the configuration by running the `show analytics profile <name>` and `show stream identifier globalidentifier` commands.

   Example 1: In the following example, the reference count indicates the stream identifiers associated with the analytics profile.

```
>   sh analytics profile Splunk_Prof

1)          Name: Splunk_Prof

            Collector: Splunk_ssl

            Profile-type: streaminsight

                    TopN: ENABLED

                     Data Format File: splunk_format.txt

            Authentication Token :
ffc4a9d8c60f238e89eafcc9827991fal3302c41b2el455e4e2e262

            Endpoint URL: /services/collector/event

            Endpoint Content-type: application/json

            Reference Count: 2

            Managementlog: NONE

Done
```

© 1997–2026 Citrix Systems, Inc. All rights reserved.

Example 2: The following is a sample output of `sh stream identifier globalidentifier`:

```
> sh stream identifier globalidentifier

Name: globalidentifier

        Selector: clientipsrc

        Expressions:

                1) CLIENT.IP.SRC

        Sample Count: 1 Interval: 1 min

        Log : SYSLOG Log Interval : 1 min Log Limit : 500

        Sort by : BANDWIDTH

        Appflow logging: DISABLED

        SNMP trap: DISABLED

        Track Ack only pkts: DISABLED
```

Export of stream analytics data to Observability tools using the GUI

You can export the stream analytics data in JSON format to third-party observability tools, such as Splunk. To export the stream analytics data by using the NetScaler GUI, perform the following steps:

1. Create an analytics profile of type `streaminsight` and enable the `topN` parameter.
    a. Navigate to **System > Profiles > Analytics Profiles** and click **Add**.
    b. On the **Create Analytics Profile** page, provide the following details:
        i. Enter a name for the profile.
        ii. From the **Collectors** list, select the service that you created.
        iii. Select a **STREAM INSIGHT** from the **Type** list.
        iv. Enter the **Analytics Auth Token** that you received from the Observability endpoint such as Splunk.

© 1997–2026 Citrix Systems, Inc. All rights reserved.

v. Enter the details for **Analytics Endpoint URL**, **Analytics Endpoint Content Type**, and **Analytics Endpoint Metadata**.

vi. Selecct **topN**.

vii. Select the **Management Logs** that you want to export and also the **Output Mode** in which you want to export.

viii. Click **Create**.

2. Navigate to **Configuration > AppExpert > Action Anlytics > Stream Identifiers**.
3. Select one or more required stream identifiers and click **Show Bindings**.
4. Click **Bind**. Select the analytics profile of type `streaminsight` and click **Bind**.

The stream analytics data gets exported through the collector configured on the analytics profile of type `streaminsight`.

Sample stream analytics data sent in syslog

```
New audit log message module type for Stream Analytics = SA.



Apr  2 15:30:14 10.106.44.24  04/02/2024:09:58:28 GMT HA1 0-PPE-0 :
default SA Message 3285 0 : "stream_iden_name: TopKTalkers,
stream_sess_name: 1.1.1.1, Requests: 5836754, Bandwidth: 1635886,
RespTime: 51, Connections: 9"

Apr  2 15:30:14 10.106.44.24  04/02/2024:09:58:28 GMT HA1 0-PPE-0 :
default SA Message 3286 0 : "stream_iden_name: TopKTalkers,
stream_sess_name: 2.2.2.2, Requests: 4939608, Bandwidth: 1384438,
Resptime: 120, Connections: 7"

Apr  2 15:30:14 10.106.44.24  04/02/2024:09:58:28 GMT HA1 0-PPE-0 :
default SA Message 3287 0 : "stream_iden_name: TopKTalkers,
stream_sess_name: 3.3.3.3, Requests: 4293067, Bandwidth: 1203231,
RespTime: 73, Connections: 8"

Apr  2 15:30:14 10.106.44.24  04/02/2024:09:58:28 GMT HA1 0-PPE-0 :
default SA Message 3289 0 : "stream_iden_name: TopKTalkers,
stream_sess_name: 4.4.4.4, Requests: 3834040, Bandwidth: 1074577,
ResptTime: 109, Connections: 5"
```

The following image explains the stream analytics data sent in syslog:

© 1997–2026 Citrix Systems, Inc. All rights reserved.

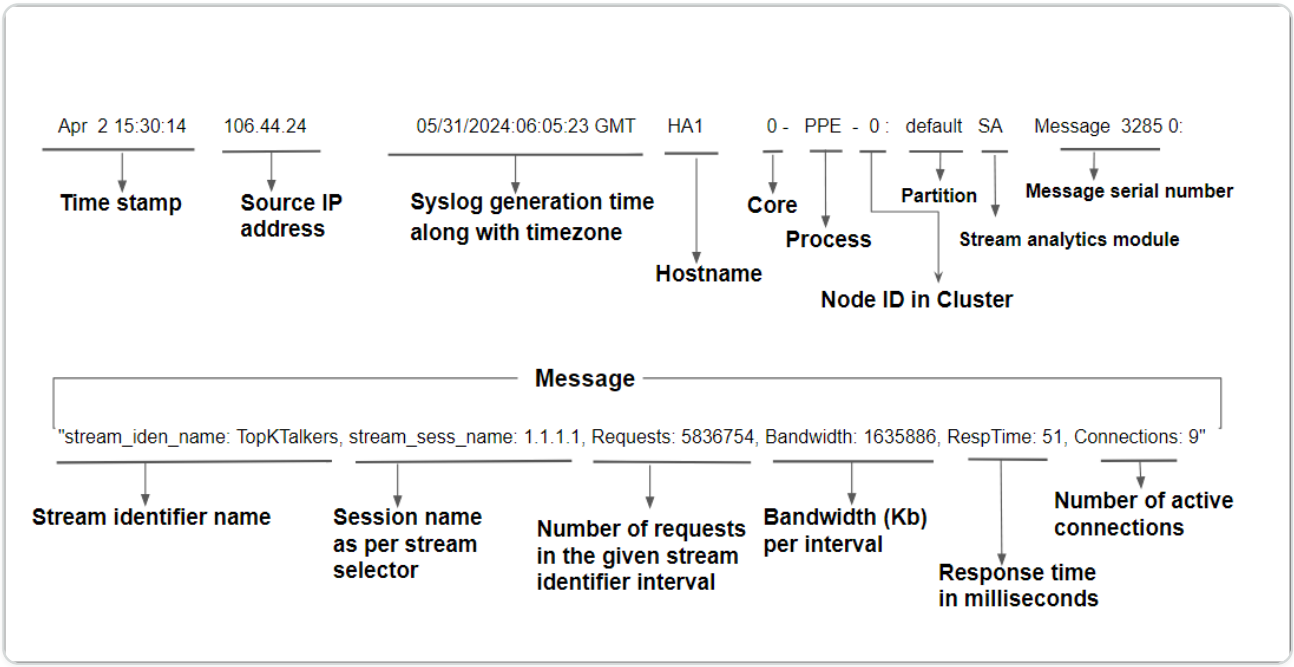

Sample stream analytics data sent in JSON format to observability tools

The following image explains the stream analytics data sent in JSON format to Splunk:

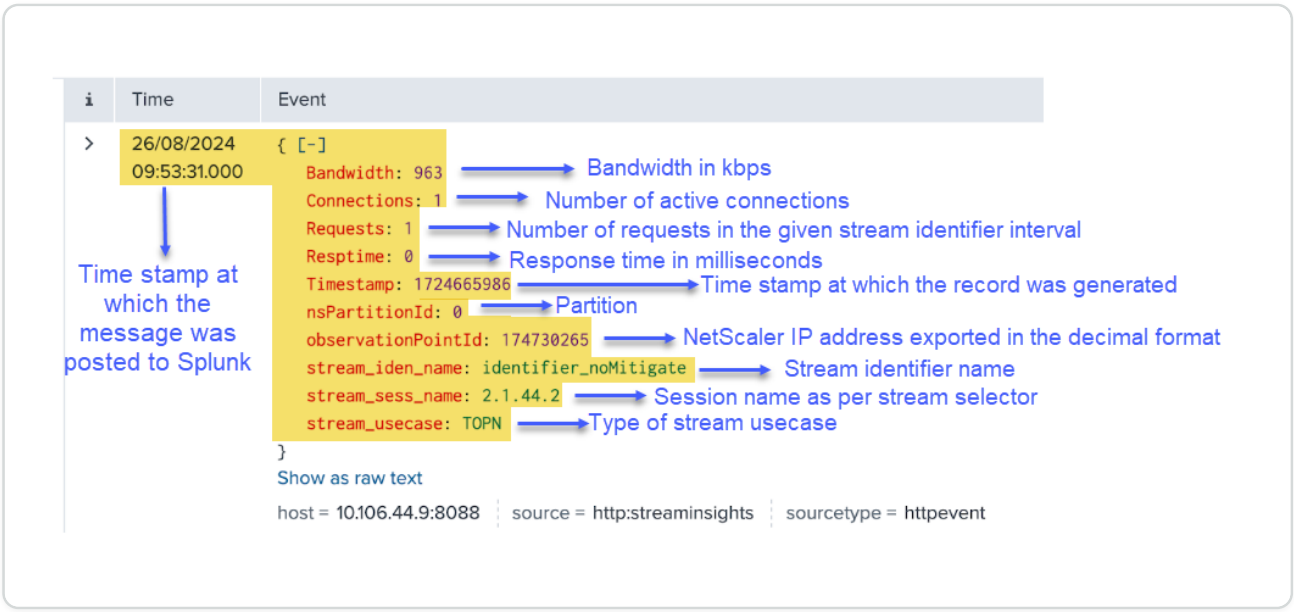

Integration with Prometheus

NetScaler can be integrated with popular observability tools and Prometheus is one of them. NetScaler supports direct integration of NetScaler with Prometheus. With direct integration, there is no need to deploy any additional agent or node to export the data and build customized dashboards of your needs. NetScaler supports exporting metrics to Prometheus.

By integrating with Prometheus, you can perform the following actions:

© 1997–2026 Citrix Systems, Inc. All rights reserved.

- Monitor NetScaler, applications, and application security using Prometheus

Monitor NetScaler, applications, and application security using Prometheus

Metrics are a numeric representation of data that are measured over a certain period of time. Metric data is useful to track the health of a system over time. Prometheus is an open-source monitoring tool that collects metrics data and stores that data with a time stamp at which the data was recorded.

By monitoring and analyzing metrics, you can track the health of your applications, detect any anomalies, create alerts, and take necessary corrective actions to ensure robust software delivery.

NetScaler now supports directly exporting metrics to Prometheus. You can use the rich set of metrics provided by NetScaler ADC to monitor NetScaler health as well as application health. For example, you can gather metrics on CPU and memory usage to know the NetScaler health. Similarly, you can use metrics like the number of HTTP requests received per second or the number of active clients to monitor application health.

Export of metrics from NetScaler to Prometheus

NetScaler supports the Prometheus pull mode and push mode. In the pull mode, you need to configure a time series profile that Prometheus queries at regular intervals and pulls the metrics data directly without an exporter resource in between. With pull mode, you can enable read-only access for a user without superuser privileges to export metrics to Prometheus. Using Grafana, you can visualize the NetScaler metrics exported to Prometheus for easier interpretation and understanding.

When push mode is configured, NetScaler uses the default endpoint URL. The default endpoint URL looks like `/metrics/job/ns_nsip`. The following is a sample push configuration:

```
POST /metrics/job/ns_10.146.77.101 HTTP/1.1

HOST: 127.0.0.2:5563

Content-Type:  application/line/prom

Content-Length: 671745

Metrics-Payload-Id: 1731647418

Metrics-Chunk-Info: chunk-id=1;total-chunks=1
```

© 1997–2026 Citrix Systems, Inc. All rights reserved.

```
X-Appflow-Id: 10.146.77.101
```

Starting from NetScaler 14.1-43.x release, NetScaler uses the endpoint URL configured in the metrics profile to push the configuration For example, `https://specificurl.ms.com/api/v1/push`.

For example, if the metrics profile is configured with `set metrics profile ns_metrics_profile -metricsEndpointUrl "/api/v1/metrics" -metricsAuthToken "cbnekwncklmwncklmewn"`, then `/api/v1/metrics` is taken as the endpoint URL.

Starting from NetScaler 14.1-51.x release, you can export metrics from the secondary node in a High Availability (HA) environment. The secondary node supports both push and pull mode of operation.

Since the secondary node is passive and does not handle data traffic, its data-related counters are not present. However, the metrics that report the node's health and state are available. When a new schema file is created or modified on the primary node, the changes are automatically synced to the secondary node.

The following entities can be monitored on the secondary node:

- `Cluster_instance`
- `Cluster_node`
- `Interface`
- `Netscaler`
- `Cpu`
- `Mempool`
- `Vlan`
- `partition` To verify the Prometheus PULL mode with cURL, run the following command:

`curl http://<IP>/metrics?profilename=<profile_name> -u <username>:<password>`

If you do not specify the profile name, NetScaler considers the default profile, `ns_analytics_time_series_profile` as the profile name. When you are using the default profile, run the following command:

`curl http://<IP>/metrics -u <username>:<password>`

© 1997–2026 Citrix Systems, Inc. All rights reserved.

Both metrics profile and analytics profile support Prometheus PULL mode with cURL. However, we recommend you to use the metrics profile. By using a metrics profile, you fine-tune your metrics export by selecting specific entities like virtual servers, services, and service groups associated with a metrics profile in NetScaler.

The following diagram shows a Prometheus and Grafana integration with NetScaler.

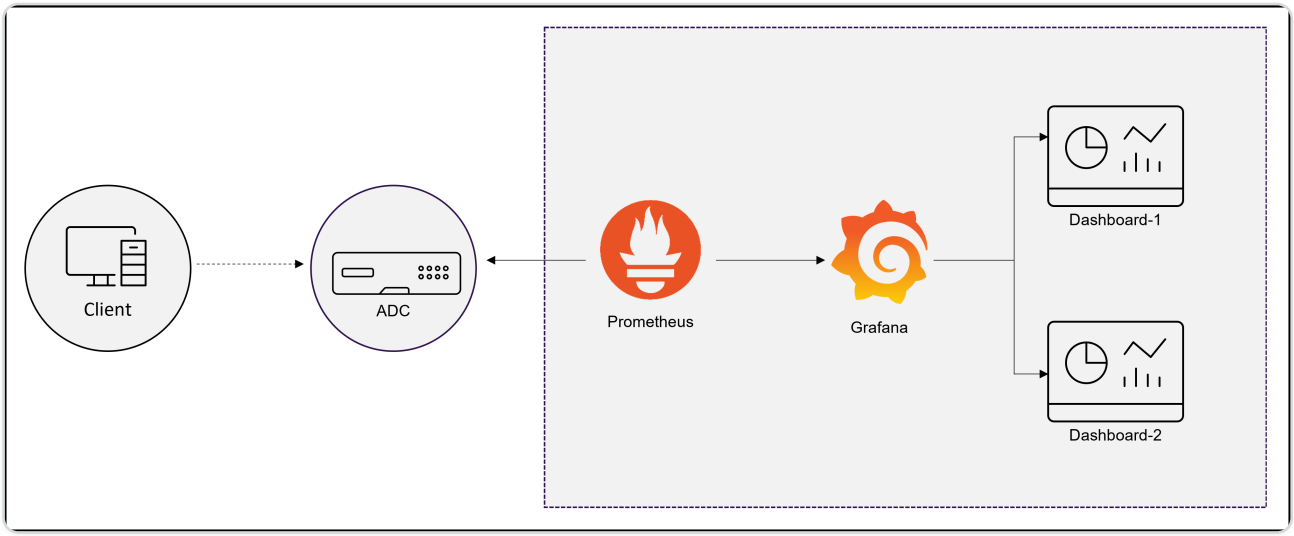

Configure the export of metrics from NetScaler to Prometheus and visualization using Grafana

You must perform the following steps to configure the export of metrics from NetScaler to Prometheus and visualize it using Grafana.

NOTE:

From NetScaler release 14.1–47.x onwards, we recommend using Metrics profile for exporting metrics to Prometheus.

1. Configure NetScaler with a time series analytics profile or configure a metrics profile for exporting metrics to Prometheus.
2. Install prometheus and configure it with the NetScaler specific parameters.
3. Configure read-only Prometheus access for a non-super user.
4. Add Prometheus as a data source in Grafana.
5. Create visualization in Grafana.

Configure a time series analytics profile on NetScaler to support the Prometheus pull mode

Do the following steps for configuring pull mode using the NetScaler CLI:

© 1997–2026 Citrix Systems, Inc. All rights reserved.

1. Create an analytics profile with type as time series. Specify the schema file with the required NetScaler metrics.

   ```
   add analytics profile <timeseries_profile_name> -type timeseries
   -schemaFile <name_of_schema_file> -outputMode Prometheus -serveMode
   PULL -metrics ENABLED
   ```

   In this command:

   - `timeseries_profile_name`: Specify the time series profile name.
   - `schemaFile`: Specify the name of the schema file with NetScaler counters. By default, a schema file `/var/metrics_conf/schema.json` with a list of counters is configured. A reference schema file `reference_schema.json` with all the supported counters is also available under the path `/var/metrics_conf/`. This schema file can be used as a reference to build a custom list of counters. When you specify the schema file, the path of the schema file `/var/metrics_conf/` is automatically added and you need to mention only the schema file name. For example, if you have created a schema file `schema1.json` with a custom list of counters at `/var/metrics_conf/`, you need to specify only the file name as `schema1.json`.

© 1997–2026 Citrix Systems, Inc. All rights reserved.

NOTE:

- If the `rate` field in schema.json is set to `True`, then a counter called `RATE__<counter_name>` is exported by metricscollector as part of metrics payload.
- Do not configure the following string counters because they are not supported for Prometheus:
  - si_peer_ip_str
  - cl_cur_vleader
  - cl_cur_nodeip
  - gslb_site_ip_str
  - gslb_site_publicip_str
  - vsvr_IPstr
  - nic_cur_if_alias
  - vsvr_DynamicProtocolStr
  - api_endpoint_apiname

- `outputMode`: Set the output mode as Prometheus.
- `serveMode`: Specify Prometheus pull mode.
- `metrics`: Enable collecting metrics from NetScaler.

NOTE:

You can configure an analytics profile with all the necessary parameters using the add command. If you need to make changes after creating the profile, you can use the set command to take the appropriate action such as disabling metrics and changing the server mode. You can configure read-only Prometheus access for a non-super user. For more information, see configure read-only Prometheus access for a non-superuser.

Install and configure Prometheus for metrics export from NetScaler

You can download Prometheus from repositories such as DockerHub or Quay or the official Prometheus repository.

© 1997–2026 Citrix Systems, Inc. All rights reserved.

To run Prometheus as a Docker container use the following command:

```
docker run -dp 39090:9090 -v /tmp/prometheus.yml:/etc/prometheus/
prometheus.yml --name native_prom prom/prometheus:latest
```

NOTE:

Here, `/tmp/prometheus.yml` is used as the path to the `prometheus.yml` file. Instead of that, you can specify the path on your virtual machine.

You must edit the `prometheus.yml` with the NetScaler parameters.

To export metrics from NetScaler, you must specify the following NetScaler specific parameters in the **Prometheus YAML scrape configuration** section. The scrape configuration section specifies a set of targets and configuration parameters describing how to scrape them.

- `metrics_path` : Specify the HTTP resource path in NetScaler to fetch metrics. This parameter is optional and the default path is `/metrics`. If there is no value defined, then Prometheus adds “/metrics” as the path.
- `username`: Specify the NetScaler user name.
- `password`: Specify the NetScaler password.
- `targets`: Specify the IP address of the NetScaler from which you need to export the metrics and the port you want to expose.
- `profilename` : Specify the name of the profile in place of `profilename`. The `profilename` parameter is optional and accepts a user-defined time series profile name. If `profile name` parameter is absent, then `ns_analytics_time_series_profile` is considered as the profile name.
- `follow_redirects`: Configure whether HTTP requests follow HTTP 3xx redirects. This parameter is optional and default value is set to `true` by Prometheus. If you are configuruing this parameter, then you must set the value to `true`.

Following is the scrap configuration section of the Prometheus YAML to add the NetScaler IP address as a target on Prometheus to export metrics. Here, HTTP is used as the scheme. You can use either HTTP or HTTPS.

© 1997–2026 Citrix Systems, Inc. All rights reserved.

```
scrape_configs:

  - job_name: 'vpx2_metrics_direct'

    metrics_path: /metrics

    params:

      profilename:

      - 'profile_name'

    basic_auth:

      username: 'prom_user'

      password: 'user_password'

    scheme: http

    scrape_interval: 30s

    follow_redirects: true

    static_configs:

    - targets: ['10.102.34.231:80']
```

Configure read-only Prometheus access for a non-super user

Perform the following steps to configure read-only Prometheus access for a non-super user.

1. Add a new user to the NetScaler appliance.

   ```
   add system user <ns_user_name> <ns_user's_password> -externalAuth
   enabled -promptString user-%u-at-%T logging enabled
   ```

   Example :

   ```
   add system user nspaul nspaul -externalAuth enabled -promptString user-
   %u-at-%T logging enabled
   ```

© 1997–2026 Citrix Systems, Inc. All rights reserved.

2. Create a command policy for a read-only user. This command policy allows read-only access from any file under the `/var/nslog/ directory`.

```
add system cmdPolicy read-only-prometheus ALLOW "(^man.*)|(^show\\s+(?!
system)(?!configstatus)(?!ns ns\\.conf)(?!ns savedconfig)(?!ns
runningConfig)(?!gslb runningConfig)(?!audit messages)(?!
techsupport).*)|(^stat.*)|(show system file .* -filelocation \"/var/
nslog\")"
```

3. If metrics are only written to a certain file, you may even limit user access such that they can only get that specific file.

```
add system cmdPolicy read-only-prometheus ALLOW "(^man.*)|(^show\\s+(!
system)(!configstatus)(!ns ns\\.conf)(!ns savedconfig) (!ns
runningConfig)(!gslb   runningConfig)(!audit messages)(!
techsupport).*)|(^stat.*) |(show system file
metrics_prom_<name_of_timeseries_profile>.log -filelocation \"/var/
nslog\")"
```

NOTE:

In the `show system file` command, specify the name of the time series profile you have configured in place of `name_of_ timeseries_profile`.

4. Bind a user with the command policy.

```
bind system user <userName> ((<policyName> <priority>) | -partitionName
<string>)
```

For example :

```
bind system user user1 read-only-prometheus 0
```

To unbind and remove a user from the command policy use the following commands:

1. Unbind a configured user from the system command policy.

```
unbind system user <userName> (<policyName> | -partitionName <string>
```

© 1997–2026 Citrix Systems, Inc. All rights reserved.

For example:

```
unbind system user user1 read-only-prometheus
```

2. Remove the command policy from NetScaler.

```
rm system cmdPolicy read-only-prometheus
```

Add Prometheus as a data source in Grafana

If you need visualization of metrics using Grafana dashboards, you need to add Prometheus as a data source in Grafana. For more information, see add Prometheus as a data source in Grafana.

Create the visualization of metrics in Grafana

You can create a Grafana dashboard and select the key metrics and the appropriate visualization-type.

The following procedure shows adding a metric to the Grafana panel and creating a sample visualization dashboard.

1. Specify the Panel Title.
2. In the Query tab, for the query A, specify the required metric.
3. In the Settings tab, select the Visualization type.

You can modify the data and its representation in Grafana. For more information, see the Grafana Documentation.

Following is a sample Grafana dashboard with a few NetScaler metrics:

© 1997–2026 Citrix Systems, Inc. All rights reserved.



In this dashboard, you can see graphs for different NetScaler metrics such as:

- `vsvr_tot_Hits`: Shows the number of requests received by the virtual server.
- `cc_cpu_use`: Shows the CPU utilization percentage.
- `http_tot_Requests`: Shows HTTP requests received.
- `serv_tot_serviced`: Shows the request being serviced.
- `mem_cur_used_size`: Shows the currently used memory of the NetScaler appliance.

Troubleshoot issues related to export of metrics to Prometheus

For information on troubleshooting issues related to export of metrics, see Troubleshoot issues related to export of metrics.

Sample Prometheus graphs

Using the Prometheus expression browser, you can display the time series metrics collected by the Prometheus server. You can access the expression browser by pointing to `prometheu-server-ip-address/graph` in your browser. You can enter an expression and see the result either as a table or graph over time. Specify which exact metric that you want to display by typing in the metric name into the Expression field. You can specify multiple counters using different panels.

The following diagram shows Prometheus graphs for two NetScaler metrics `cpu_use` and `http_tot_requests`.

© 1997–2026 Citrix Systems, Inc. All rights reserved.

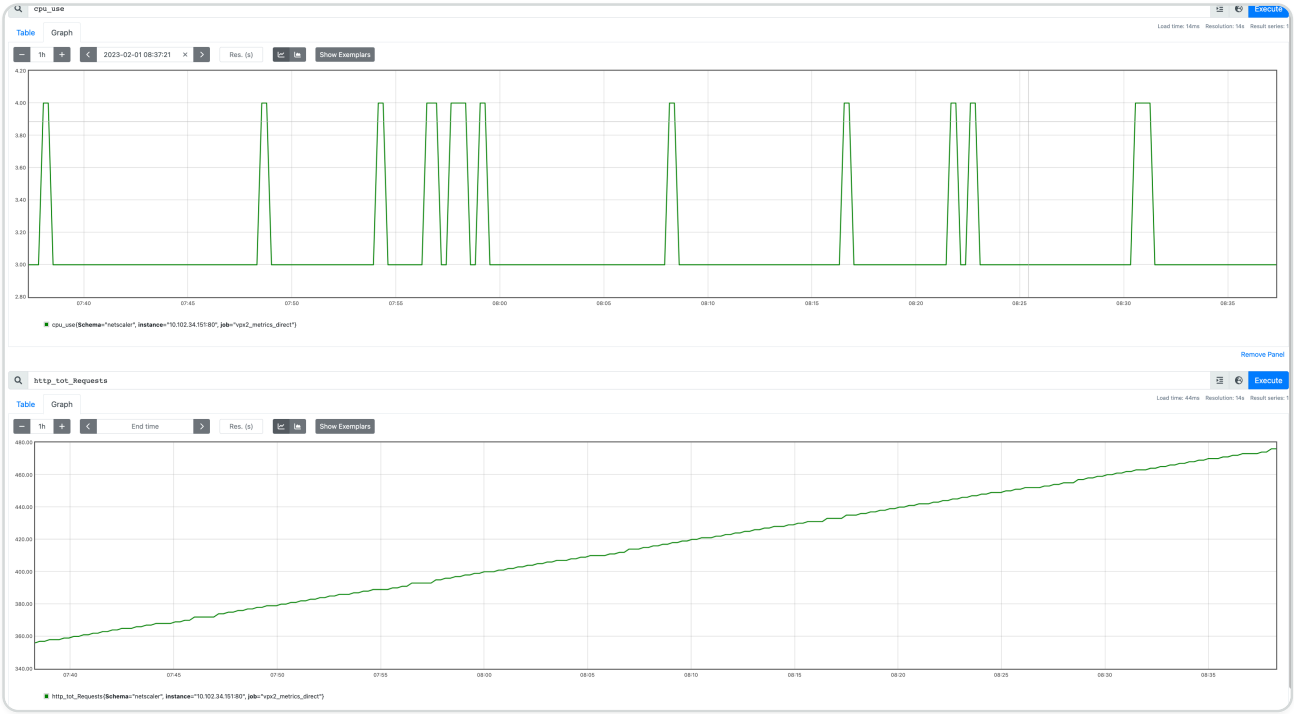

Sample Grafana dashboard

NetScaler supports sample dashboards on Grafana. For complete list of sample dashboards supported on Grafana and their details, see Sample dashboards for Grafana.

You can download the sample dashboards from NetScaler downloads page.

Additional information

Schema with the required NetScaler counters to export

Metrics collector exports counters present in the configured schema file. The `/var/metrics_conf/schema.json` file is the default schema file configured in the analytics profile.

The schema file is a list of entity types and associated counters. In the schema, all global or system level counters are grouped under the entity type `netscaler`. Some of the global counters are CPU usage (`cpu_use`), management CPU usage (`mgmt_cpu_use`), and total number of HTTP requests received (`http_tot_Requests`). The counters specific to service groups, `lbvserver`, `csvserver`, and so on are listed under the respective entity types.

Following is a sample of counters in the `schema.json` file for the authentication virtual server (`vserver_authn`) entity.

```
"vserver_authn":

  [
```

© 1997–2026 Citrix Systems, Inc. All rights reserved.

```
      {"name":"si_tot_Requests","rate":"True"},

      {"name":"si_tot_Responses","rate":"True"},

      {"name":"si_tot_RequestBytes","rate":"True"},

      {"name":"si_cur_state","rate":"False"},

      {"name":"si_tot_ResponseBytes","rate":"True"},

      {"name":"si_peer_port","rate":"True"},

      {"name":"vsvr_Protocol","rate":"False"}

   ]
```

The following table explains the counters mentioned in this sample:

COUNTER NAME	DESCRIPTION
`si_tot_Requests`	Total number of requests received on this service or virtual server.
`si_tot_Responses`	Total number of responses received on this service or virtual server.
`si_tot_RequestBytes`	Total number of request bytes received on this service or virtual server.
`si_cur_state`	Current state of the virtual server.
`si_tot_ResponseBytes`	Total number of response bytes received on this service or virtual server.
`si_peer_port`	The port on which the service is running.
`vsvr_Protocol`	Protocol associated with the virtual server.

The `rate` field can be set as `True` if the rate value a counter needs to be exported. For example, the rate of `si_tot_Requests` is exported if the `rate` is set to `True` for `si_tot_Requests`.

© 1997–2026 Citrix Systems, Inc. All rights reserved.

Following is a sample of counters from the `netscaler` entity.


```
"netscaler":

  [

      {"name":"cpu_use","rate":"False"},

      {"name":"mgmt_cpu_use","rate":"False"},

      {"name":"tcp_tot_rxpkts","rate":"True"},

      {"name":"tcp_tot_rxbytes","rate":"True"},

      {"name":"tcp_tot_txpkts","rate":"True"},

      {"name":"tcp_tot_txbytes","rate":"True"},

      {"name":"tcp_cur_ClientConnEst","rate":"False"},

      {"name":"tcp_cur_ServerConnEst","rate":"False"},

      {"name":"tcp_cur_ClientConn","rate":"False"},

      {"name":"tcp_cur_ClientConnClosing","rate":"False"},

      {"name":"tcp_tot_ClientOpen","rate":"True"},

      {"name":"tcp_cur_ServerConn","rate":"False"},

      {"name":"tcp_cur_ServerConnClosing","rate":"False"},

      {"name":"http_tot_Requests","rate":"True"},

      {"name":"http_tot_Responses","rate":"True"},

      {"name":"http_tot_Gets","rate":"True"},

      {"name":"http_tot_Posts","rate":"True"},

      {"name":"http_tot_Others","rate":"True"},
```


© 1997–2026 Citrix Systems, Inc. All rights reserved.

```
]
```

The following table explains the counters mentioned in this sample:

COUNTER NAME	DESCRIPTION
`cpu_use`	Tracks the CPU utilization percentage (CPU utilization percentage * 10).
`tcp_tot_rxpkts`	TCP packets received.
`tcp_tot_rxbytes`	Bytes of TCP data received.
`tcp_tot_txpkts`	TCP packets transmitted.
`tcp_tot_txbytes`	Bytes of TCP data transmitted.
`tcp_cur_ClientConnEst`	Current client connections in the Established state, which indicates that data transfer can occur between the NetScaler appliance and the client.
`tcp_cur_ServerConnEst`	Current server connections in the Established state, which indicates that data transfer can occur between the NetScaler appliance and the server.
`tcp_cur_ClientConn`	Client connections, including connections in the Opening, Established, and Closing state. Server connections, including connections in the Opening, Established, and Closing state.
`tcp_cur_ClientConnClosing`	Client connections in the Closing state, which indicates that the connection termination process has initiated but is not complete.
`tcp_cur_ServerConn`	Server connections, including connections in the Opening, Established, and Closing state.
`tcp_cur_ServerConnClosing`	Server connections in the Closing state, which indicates that the connection termination process has initiated but is not complete.

© 1997–2026 Citrix Systems, Inc. All rights reserved.

COUNTER NAME	DESCRIPTION
`http_tot_Requests`	This counter tracks HTTP requests received using the GET method.
`http_tot_Responses`	This counter tracks HTTP requests received using the POST method.
`http_tot_Gets`	This counter tracks HTTP requests received using the GET method.
`http_tot_Posts`	This counter tracks HTTP requests received.
`http_tot_Others`	This counter tracks HTTP requests received using methods other than GET and POST.

Following is a sample of counters from the `vserver_ssl` entity.

```
"vserver_ssl":

  [

    {"name":"ssl_ctx_tot_session_hits","rate":"True"},

    {"name":"ssl_ctx_tot_session_new","rate":"True"},

    {"name":"ssl_ctx_tot_enc_bytes","rate":"True"},

    {"name":"ssl_ctx_tot_dec_bytes","rate":"True"},

  ]
```

The following table explains the SSL counters mentioned in this sample:

COUNTER NAME	DESCRIPTION
`ssl_ctx_tot_session_hits`	This counter tracks the number of session hits.
`ssl_ctx_tot_session_new`	This counter tracks the number of new sessions created.

© 1997–2026 Citrix Systems, Inc. All rights reserved.

COUNTER NAME	DESCRIPTION
`ssl_ctx_tot_enc_bytes`	This counter tracks the number of encrypted bytes per SSL virtual server.
`ssl_ctx_tot_dec_bytes`	This counter tracks the number of bytes decrypted per SSL virtual server.

Subscription of counters for multiple time series profiles

NetScaler supports creating multiple time series profiles and specifies different set of counters for each profile. Also, you can export only the counters based on your requirements.

You must create multiple `schema.json` files containing the necessary counters with unique names and the `.json` extension to configure multiple time series profiles. A reference schema file `reference_schema.json` is available under the path `/var/metrics_conf/` for your reference.

The configuration of the two new time series profiles is as follows:

```
add analytics profile ns_analytics_timeseries_profile_1   -type timeseries
-schemaFile schema1.json



set analytics profile  ns_analytics_timeseries_profile_1 -outputMode
prometheus -serveMode PULL -metrics ENABLED



add analytics profile ns_analytics_timeseries_profile_2   -type timeseries
-schemaFile schema2.json



set analytics profile  ns_analytics_timeseries_profile_2 -outputMode
prometheus -serveMode PULL -metrics ENABLED
```

In this example, `schema1.json` and `schema2.json` have different sets of counters.

Prometheus configuration

Configuration of a sample `prometheus.yml` file is as follows:

© 1997–2026 Citrix Systems, Inc. All rights reserved.

```
scrape_configs:

  - job_name: 'vpx2_metrics_direct'

    metrics_path: /metrics

    params:

     - 'profile_name'

    basic_auth:

     username: 'prom_user'

     password: 'user_password'

    scheme: https

    scrape_interval: 30s

    follow_redirects: true

    static_configs:

     - targets: ['ADC1-ip:port', 'ADC2-ip:port']
```

Access metrics on NetScaler CPX™ without basic authentication

Prometheus extracts metrics from NetScaler using the `/metrics` URL with basic authentication across all NetScaler form factors. However, as per Prometheus standards, `/metrics` must function without authentication. From NetScaler release 14.1-43.x onwards, NetScaler CPX supports extracting metrics without basic authentication. For extracting metrics from NetScaler CPX without basic authentication, you must set `Env NS_CPX_METRICS_NO_AUTH` to 1.

Example:

```
scrape_configs:

  - job_name: 'vpx2_metrics_direct'

    metrics_path: /metrics
```

© 1997–2026 Citrix Systems, Inc. All rights reserved.

```
    params:
     - 'profile_name'
    basic_auth:
     username: 'prom_user'
     password: 'user_password'
    scheme: https
    scrape_interval: 30s
    follow_redirects: true
    static_configs:
     - targets: ['ADC1-ip:port', 'ADC2-ip:port']
```

In the preceding sample Prometheus configuration, the requests use the following mapping to fetch the metrics in Prometheus format present under `/var/nslog`.

- `/metrics` maps to `/var/nslog/metrics_prom_ns_analytics_time_series_profile.log` file
- `/metrics?profilename=<name of the analytics profile>` maps to `/var/nslog/metrics_prom_<name of the analytics profile>.log` file

Integration with Splunk

NetScaler can be integrated with popular observability tools and Splunk is one of them. NetScaler supports direct integration of NetScaler with Splunk. With direct integration, there is no need to deploy any additional agent or node to export the data and build customized dashboards of your needs. NetScaler supports exporting data metrics, audit logs, management logs, transaction logs to Splunk.

By integrating with Splunk, you can perform the following actions:

- Export metrics directly from NetScaler to Splunk
- Export transaction logs directly from NetScaler to Splunk

© 1997–2026 Citrix Systems, Inc. All rights reserved.

- Export management logs directly from NetScaler to Splunk
- Export audit logs and events directly from NetScaler to Splunk

Export metrics directly from NetScaler to Splunk

NetScaler now supports direct export of metrics to Splunk in the JSON format. NetScaler provides rich metrics to monitor your application health and application security health. By exporting the metrics provided by NetScaler to Splunk, you can visualize the metrics and get meaningful insights.

Configure exporting metrics directly from NetScaler to Splunk

To configure the export of metrics you must perform the following steps:

1. Configure an HTTP event collector (HEC) on Splunk.
2. Create a service for Splunk on NetScaler.
3. Create a time series analytics profile or create a metrics profile for direct export of metrics to Splunk. Creating a metrics profile is the preferred method for NetScaler 14.1–47.x and later builds.

Configure an HTTP event collector on Splunk

You can forward metrics to Splunk by configuring an HTTP event collector. Configuring the HTTP event collector involves creating an authentication token and associating a metric index with the token where metrics are sent, and setting the HTTP port number.

See the Splunk documentation for information on how to configure the HTTP event collector.

Once you have configured the HTTP event collector, copy the authentication token and save it for reference. You need to specify this token while configuring the analytics profile on NetScaler.

Create a collector service for Splunk on NetScaler

You can create a collector service on NetScaler to collect and export metrics from NetScaler to Splunk. Do the following to create a collector service for Splunk.

```
add service &lt;collector> &lt;splunk-server-ip-address> &lt;protocol>
&lt;port>
```

Example:

© 1997–2026 Citrix Systems, Inc. All rights reserved.

```
add service splunk_service 10.102.34.155 HTTP 8088
```

In this configuration:

- `ip-address`: Specify the Splunk server IP address.
- `collector-name`: Specify the collector.
- `protocol`: Specify the protocol as HTTP or SSL.
- `port`: Specify the port number of the Splunk HTTP event collector.

Configure a time series analytics profile on NetScaler

Do the following to create a time series analytic profile on NetScaler. While creating the time series profile, enable the option for metrics collection and specify details such as Splunk authentication token, name of the collector, output mode, and URL. By default, the time series analytics data is exported every 30 seconds but you can configure it in the range of 30–300 seconds using the metrics frequency parameter.

1. Create a time series analytics profile.

   ```
   add analytics profile &lt;profile-name> -type timeseries -metrics
   enabled  -outputMode json -collectors &lt;collector-name>  -
   analyticsAuthToken <"auth-token"> -analyticsEndpointUrl &lt;endpoint-
   url>
   ```

   In this configuration, `auth_token` must be configured as "Splunk `<auth token generated in Splunk HTTP event collector>`".

   Example:

   ```
   add analytics profile splunk_profile -type timeseries -metrics enabled
   -outputMode json -collectors splunk_service -analyticsAuthToken "Splunk
   1234-5678-12345" -analyticsEndpointUrl /services/collector
   ```

   In this configuration:

   - `metrics`: Specify the value as enabled to enable metrics collection.
   - `collectors`: Specify the collector service created for Splunk.
   - `analyticsAuthToken`: Specify the authentication token to be included in the authorization header while sending metrics to Splunk. The format is “Splunk `auth-`

© 1997–2026 Citrix Systems, Inc. All rights reserved.

`token`". Here, `auth-token` is the authentication token created on the Splunk server while configuring the HTTP event collector.

- `analyticsEndpointUrl` : Configure this value as `/services/collector` to send metrics to the default index associated with the configured auth token. To redirect metrics to a specific index, specify the index name in the URL (`/services/collector?index=`).

NOTE:

You can modify the time series analytics profile parameters using the `set analytics profile` command.

2. Verify the analytics profile configuration using the show analytics profile command.

```
# show analytics profile splunk_profile



1)   Name: splunk_profile

    Collector: splunk_service

    Profile-type: timeseries

        Output Mode: json

        Metrics: ENABLED

        Schema File: schema.json

        Metrics Export Frequency: 30

        Events: DISABLED

        Auditlog: DISABLED

        Serve mode: Push

    Authentication Token: &lt;auth-token>

    Endpoint URL: /services/collector
```

© 1997–2026 Citrix Systems, Inc. All rights reserved.

```
Endpoint Content-type:

Endpoint Metadata:

Reference Count: 0
```

Once the configuration is successful, metrics are sent as HTTP payloads to Splunk and you can view it on the Splunk application user interface.

Export transaction logs directly from NetScaler® to Splunk

You can now export transaction logs from NetScaler to industry-standard log aggregator platforms such as Splunk. The transaction log is the record of application traffic flow events on the NetScaler such as HTTP requests and responses, connection start and end. For more information on transaction logs, see AppFlow.

You can export transaction logs in JSON format for different insights such as Web Insight, security, gateway, HDX™ insights. To export transaction logs to Splunk, you must configure Splunk as an HTTP server and use the HTTP event collector to send transaction logs over HTTP (or HTTPS) directly to the Splunk platform from your NetScaler. Using the visualization tools at Splunk, you can get meaningful insights about the exported data.

NOTE:

The IP addresses that are exported as part of the transaction logs appear in the decimal format instead of the standard format. For example, if your NetScaler IP address is 10.102.154.153, the same in the transaction logs on Splunk is displayed as 174496409. You can use the inbuilt expressions available on Splunk to convert the IP address from decimal format to standard format.

Export transaction logs from NetScaler to Splunk configured as an HTTP server

To configure the export of transaction logs you must perform the following steps:

1. Configure an HTTP event collector on Splunk.
2. Create a collector service and an analytics profile on NetScaler.

© 1997–2026 Citrix Systems, Inc. All rights reserved.

NOTE:

- By default, Web Insight sends only the HTTP response code. To include details such as URL and User-Agent, you must enable the corresponding HTTP options.
- To collect details such as client IP, TCP ports, and flow timestamps, you must configure TCP Insights.

Configure an HTTP event collector on Splunk

You can forward transaction logs to Splunk by configuring an HTTP event collector. Configuring the HTTP event collector involves creating an authentication token and associating an event index with the token where events are sent, and setting the HTTP port number. For information on how to configure the HTTP event collector, see the Splunk documentation.

Once you have configured the HTTP event collector, copy the authentication token and save it for reference. You need to specify this token while configuring the analytics profile on NetScaler.

Configure analytics profile on NetScaler

NOTE:

From NetScaler release 14.1-47.x onwards, we recommend using metrics profile option for exporting metrics to Splunk.

Do the following to export NetScaler transaction logs to Splunk.

1. Create a collector service for Splunk.

   ```
   add service &lt;collector> &lt;splunk-server-ip-address> &lt;protocol>
   &lt;port>
   ```

   Example:

   ```
   add service splunk_service 10.102.34.155 HTTP 8088
   ```

   In this configuration:

   - ip-address: Splunk server IP address.

© 1997–2026 Citrix Systems, Inc. All rights reserved.

- collector-name: Name of the collector.
- protocol: Specify the protocol as HTTP or SSL.
- port: Port number.

2. Create an analytics profile.

```
add analytics profile `profile-name` -type &lt;insight> -collectors
`collector-name` -analyticsAuthToken `<auth-scheme> <authorization-
parameters>` -analyticsEndpointContentType `application/json`
-analyticsEndpointUrl `endpoint-url` -httpCustomHeaders &lt;space-
separated-header-names>
```

Example:

```
add analytics profile transaction-log-profile -type webinsight
-collectors splunk_collector -analyticsAuthToken "Splunk
1234-5678-12345" -analyticsEndpointContentType "application/json"
-analyticsEndpointUrl "/services/collector/event" -httpCustomHeaders
“X-Client-IP” “X-forwarded-for” “custom-field”
```

NOTE:

The `-allHttpHeaders` option is supported for Splunk transaction log export in NetScaler 14.1-25.x and later.

`add analytics profile <profile-name> -type webinsight -allHttpHeaders`

`set analytics profile <profile-name> -type webinsight -allHttpHeaders`

In this configuration:

- insight: Types of insights that you can export The following options are available:
  - `botinsight`
  - `CIinsight`
  - `Gatewayinsight`
  - `hdxinsight`
  - `lsninsight`
  - `securityinsight`

© 1997–2026 Citrix Systems, Inc. All rights reserved.

  - `tcpinsight`
  - `udpinsight`
  - `videoinsight`
  - `webinsight`

- -analyticsAuthToke auth-scheme authorization-parameters: Specify the authentication token to be included in the authorization header with the auth-scheme “Splunk” while sending logs to Splunk. This token is the authentication token created on the Splunk server while configuring the HTTP event collector.
- analyticsEndpointContentType: Specifies the Content-Type header. If no value is configured, then the Content-Type header is sent as `application/json`. If a value is configured, then the configured value is sent.
- analyticsEndpointUrl: The path to HEC on Splunk (/services/collector/event or /services/collector).

  NOTE:

  You can modify the analytics profile parameters using the `set analytics profile` command.

- dataFormatFile: The file that defines the data to be exported in the transaction log and the required format. Each endpoint expects the JSON payload to be encoded in a specific format. For Splunk, this format is specified in the `splunk_format.txt` file located in `/var/analytics_conf` directory. You can refer to this file to create a custom data format file for your use case. If no custom format is specified, the `splunk_format.txt` file is used by default.
- `-httpCustomHeaders`: The `-httpCustomHeaders` parameter allows you to include customer headers with transaction records while exporting transaction logs from NetScaler to Splunk.

  NOTE:

  - A maximum of 8 custom headers can be configured.
  - Headers containing sensitive information can be configured at the discretion of the administrator.

© 1997–2026 Citrix Systems, Inc. All rights reserved.

3. Verify the analytics profile configuration using the show analytics profile command.

```
> sh analytics profile


ns_analytics_default_http_profile

1)      Name: ns_analytics_default_http_profile

        Collector: splunk

        Profile-type: webinsight

                Page Tracking: DISABLED

                Client Side Measurements: DISABLED

                URL Logging: ENABLED

                Host Header Logging: ENABLED

                Method Logging: ENABLED

                Cookie Header Logging: DISABLED

                Referer Header Logging: DISABLED

                User Agent Logging: DISABLED

                Content Type Logging: DISABLED

                Authorization Header Logging: DISABLED

                Via Header Logging: DISABLED

                Location Header Logging: DISABLED

                URL Category Logging: DISABLED

                Log All HTTP Headers: DISABLED

                X-Forwarded-For Header Logging: DISABLED
```

© 1997–2026 Citrix Systems, Inc. All rights reserved.

```
                Set-Cookie Header Logging: DISABLED

                Set-Cookie2 Header Logging: DISABLED

                Domain Name Logging: DISABLED

                URL-Query Logging: DISABLED

                Integrated Cache Logging: DISABLED

                gRPC Status Logging: DISABLED

                API Spec Info Export Logging: DISABLED

        Authentication Token:

        Endpoint URL: /services/collector/event

        Endpoint Content-type: text/json

        Reference Count: 1

        Managementlog: NONE
```

4. Bind the analytics profile to the virtual server.

```
bind lb vserver &lt;vserver-name> -analyticsProfile transaction-log-profile
```

Example:

```
bind lb vserver sample-virtualserver -analyticsProfile transaction-log-profile
```

After the configuration is successful, based on traffic, transactions will be logged and exported to HEC on Splunk.

© 1997–2026 Citrix Systems, Inc. All rights reserved.

Field-based filtering of data records

By default, NetScaler exports hundreds of fields in the transaction log even when the endpoints do not require all of the exported data. Also, each endpoint expects the JSON payload to be encoded in a specific format such as the start and end of a data record, the delimiter between data records, and buffer start and end.

Splunk expects the JSON payload coming from NetScaler to be encoded in the following format:

- Buffer start and end: No value required for `BUFFER-START` and `BUFFER-END`.
- Data record start and end: The data record must start with `{"event":{` and end with `}}`. All the fields that get exported must be between `DATA-START` and `DATA-END`.

  The data records must start with the following:

  ```
  RECORD-START

  {"event":{

  DATA_START
  ```

  The data records must end with the following:

  ```
  DATA-END

  }}

  RECORD-END
  ```

- Delimiter between data records: No delimiter required.

By default, `splunk_format.txt` is available at `var/analytics_conf` folder that contains the JSON payload format that Splunk expects and also contains a few default fields for which the data gets exported.

The following is a sample data format file for Splunk:

```
{

       "payloadPrefix": "",
```

© 1997–2026 Citrix Systems, Inc. All rights reserved.

```
"eventPrefix": "{\"event\":{",
"fields": [
        "observationPointId",
        "nsPartitionId",
        "exportingProcessId",
        "transactionId",
        "httpReqUrl",
        "httpReqMethod",
        "httpReqHost",
        "httpReqUserAgent",
        "httpContentType",
        "httpReqXForwardedFor",
        "httpDomainName",
        "httpReqRcvFB",
        "httpReqForwFB",
        "httpResRcvFB",
        "httpReqRcvLB",
        "httpReqForwLB",
        "httpResRcvLB",
        "httpResForwFB",
        "httpResForwLB",
        "appName",
```

© 1997–2026 Citrix Systems, Inc. All rights reserved.

```
                "clntFastRetxCount",

                "clntTcpRtoCount",

                "clntTcpPacketsRetransmited",

                "clntTcpZeroWindowCount",

                "clntTcpJitter",

                "clientConnStartTimestamp",

                "clientConnEndTimestamp"

        ],

        "eventSuffix": "}}",

        "eventDelimiter": "\n",

        "payloadSuffix": ""

}
```

The `JSON_fields.txt` file under `var/analytics_conf` is a reference master file that contains the complete list of fields along with their identification numbers. The fields in the master file are categorized based on the insights. For example, if you want to know the fields associated with HDX insight, you can look at the HDX insights category of `JSON_fields.txt` file.

You can create a customized data format file based on your requirement by referring to `splunk_format.txt`. For example, you can create `my_splunk_format.txt`. If your requirement is to export HDX insights, you can look at the HDX insights category in `JSON_fields.txt` file and add the required fields in your `my_splunk_format.txt` file. Similarly, you can delete any fields associated with the data that you do not want to export.

© 1997–2026 Citrix Systems, Inc. All rights reserved.

NOTE:

Do not modify the default `splunk_format.txt` file. Use it solely as a reference. Any changes made to this file are lost during an upgrade, as it is automatically overwritten. Make a copy of this file if you want to change the attributes that are exported and use the new file in the analytics config `-dataformat` file.

After customizing the data format file, run the following command to update the analytics profile:

```
update analytics profile &lt;profile-name> -dataFormatFile &lt;data-format-file-name>
```

Example:

```
update analytics profile ns_analytics_default_http_profile -dataFormatFile my_splunk_format.txt
```

You can also specify the value of the data format file using the GUI. Navigate to **System > AppFlow® > Analytics Profiles** and click **Add**. On the **Create Analytics Profile** page, if you select one of the following options for **Type**, then the **Data Format File** field appears where you can specify the file name:

- GLOBAL
- WEB INSIGHT
- TCP INSIGHT
- SECURITY INSIGHT
- VIDEO INSIGHT
- HDX INSIGHT
- GATEWAY INSIGHT
- LSN INSIGHT
- BOT INSIGHT
- TIME SERIES

© 1997–2026 Citrix Systems, Inc. All rights reserved.

NOTE:

The descriptions of the attributes that are sent in different insights are included in the file `Appflow_fields_description.txt`, which is packaged within the upgrade tar bundle.

- You can download the NetScaler VPX upgrade bundle from the Citrix Downloads page - `https://www.citrix.com/downloads/citrix-adc/`.
- After downloading, extract the contents of the upgrade tar bundle using the following command:

  `tar -xvf build-{Build Number}_nc_64.tgz`

  Replace {Build Number} with the specific build number of the upgrade bundle.

Sample outputs

This section contains sample outputs for different transaction logs.

HTTP transaction log sample output

The following is a sample output for the HTTP transaction log.

```
{

    appName: VS1

    clientMss: 1460

    clntFastRetxCount: 0

    clntTcpJitter: 0

    cintTcpPacketsRetransmited: 0

    clntTcpRtoCount: 0

    clntTcpZeroWindowCount: 0

    cltDstIpv4Address: 174496411

    cltIpv4Address: 174496407

    connEndTimestamp: 0
```

© 1997–2026 Citrix Systems, Inc. All rights reserved.

```
    connStartTimestamp: 7329468222993076980

    exportingProcessId: 0

    httpReqHost: 10.102.154.155

    httpReqMethod: GET

    httpReqUrl: /big.html

    httpRspLen: 114380

    httpRspStatus: 200

    mainPageCoreId: 0

    mainPageId: 0

    nsPartitionId: 0

    observationPointId: 174496409

    originRspLen: 0

    srvrIcpPacketsRetransmited: 0

    srvrTcpZeroWindowCount: 0

    svrDstIpv4Address: 174496415

    svrIpv4Address: 174496408

    tepSrvrConnRstCode: 0

    transClntRTT: 0

    transCltDstPort: 20480

    transCltFlowEndUsecRx: 7329468222993084980

    transCltFlowEndUsecTx: 7329468222993084980

    transCltFlowStartUsecRx: 7329468222993076980
```

© 1997–2026 Citrix Systems, Inc. All rights reserved.

```
    transCltFlowStartUsecTx: 7329468222993077984

    transCltSrcPort: 60315

    transCltTotRx0ctCnt: 1766

    transCltTotTx0ctCnt: 117580

    transSrvDstPort: 36895

    transSrvSrcPort: 15213

    transSrvrRTT: 0

    transSvrFlowEndUsecRx: 7329468222993084980

    transSvrFlowEndUsecTx: 7329468222993084980

    transSvrFlowStartUsecRx: 7329468222993077984

    transSvrFlowStartUsecTx: 0

    transSvrTotRx0ctCnt: 117580

    transSvrTotTx0ctCnt: 1766

    transactionId: 4890

}
```

TCP transaction log sample output

The following is a sample output for TCP transaction log.

```
{

    appName: vs1

    clientConnEndTimestamp: 7333165210582386064

    clientConnStartTimestamp: 7333165210582386054
```

© 1997–2026 Citrix Systems, Inc. All rights reserved.

```
    clientMss: 1460

    clntFastRetxCount: 0

    clntTcpJitter: 0

    clntTcpPacketsRetransmited: 0

    clntTcpRtoCount: 0

    clntTcpZeroWindowCount: 0

    cltDstIpv4Address: 174496411

    cltDstPort: 20480

    cltIpv4Address: 174496407

    cltSrcPort: 42939

    connectionChainHopCount: 0

    exportingProcessId: 0

    nsPartitionId: 0

    observationPointId: 174496409

    serverConnEndTimestamp: 7333165201992708470

    serverConnStartTimestamp: 7333165201992708459

    srvDstPort: 36895

    srvSrcPort: 51973

    srvrTcpPacketsRetransmited: 0

    srvrTcpZeroWindowCount: 0

    svrDstIpv4Address: 174496415

    svrIpv4Address: 174496408
```

© 1997–2026 Citrix Systems, Inc. All rights reserved.

```
    tcpClntConnRstCode: 0

    tcpSrvrConnRstCode: 0

    transClntRTT: 0

    transCltTotRxOctCnt: 208

    transCltTotTxOctCnt: 331

    transSrvrRTT: 0

    transSvrTotRxOctCnt: 331

    transSvrTotTxOctCnt: 208

    transactionId: 330

    vlanNumber: 1

}
```

SSL transaction log sample output

The following is a sample output for SSL transaction log.

```
{

    appName: sslvs

    clientConnEndTimestamp: 0

    clientConnStartTimestamp: 7333182669624439854

    clientMss: 1460

    clntFastRetxCount: 0

    clntTcpJitter: 0

    clntTcpPacketsRetransmited: 0
```

© 1997–2026 Citrix Systems, Inc. All rights reserved.

```
    clntTcpRtoCount: 0

    clntTcpZeroWindowCount: 0

    cltDstIpv4Address: 174496411

    cltDstPort: 47873

    cltIpv4Address: 174496407

    cltSrcPort: 17499

    connectionChainHopCount: 0

    exportingProcessId: 0

    httpContentType: text/html

    httpReqHost: 10.102.154.155

    httpReqMethod: GET

    httpReqUrl: /index.html

    httpReqUserAgent: curl/7.69.1

    httpRspLen: 291

    httpRspStatus: 200

    nsPartitionId: 0

    observationPointId: 174496409

    originRspLen: 0

    serverConnEndTimestamp: 0

    serverConnStartTimestamp: 7333182665330184556

    srvDstPort: 36895

    srvSrcPort: 34802
```

© 1997–2026 Citrix Systems, Inc. All rights reserved.

```
    srvrTcpPacketsRetransmited: 0

    srvrTcpZeroWindowCount: 0

    sslCipherValueBE: 0

    sslCipherValueFE: 50331701

    sslClientCertSizeBE: 0

    sslClientCertSizeFE: 0

    sslClntCertSigHashBE: 0

    sslClntCertSigHashFE: 0

    sslFLagsBE: 0

    sslFLagsFE: 1096

    sslServerCertSizeBE: 0

    sslServerCertSizeFE: 4096

    sslSessionIDBE: 0

    sslSessionIDFE: 2433458443

    sslSigHashAlgBE: 0

    sslSigHashAlgFE: 0

    sslSrvrCertSigHashBE: 0

    sslSrvrCertSigHashFE: 668

    svrDstIpv4Address: 174496415

    svrIpv4Address: 174496408

    tcpClntConnRstCode: 0

    tcpSrvrConnRstCode: 0
```

© 1997–2026 Citrix Systems, Inc. All rights reserved.

```
    transClntRTT: 0

    transCltFlowEndUsecRx: 7333182669624447854

    transCltFlowEndUsecTx: 7333182669624446854

    transCltFlowStartUsecRx: 7333182669624439854

    transCltFlowStartUsecTx: 7333182669624439854

    transCltTotRxOctCnt: 1501

    transCltTotTxOctCnt: 2223

    transSrvrRTT: 0

    transSvrFlowEndUsecRx: 7333182669624446854

    transSvrFlowEndUsecTx: 7333182669624446854

    transSvrFlowStartUsecRx: 7333182669624446854

    transSvrFlowStartUsecTx: 0

    transSvrTotRxOctCnt: 331

    transSvrTotTxOctCnt: 168

    transactionId: 2640

    vlanNumber: 1

}
```

Web Insight transaction log sample output

The following is a sample output for Web Insight transaction log.

```
{

    appName: vs1
```

© 1997–2026 Citrix Systems, Inc. All rights reserved.

```
    clientConnEndTimestamp: 0

    clientConnStartTimestamp: 7333336201820249485

    clientMss: 1460

    clntFastRetxCount: 0

    clntTcpJitter: 0

    clntTcpPacketsRetransmited: 0

    clntTcpRtoCount: 0

    clntTcpZeroWindowCount: 0

    cltDstIpv4Address: 174496411

    cltDstPort: 20480

    cltIpv4Address: 174758625

    cltSrcPort: 46824

    connectionChainHopCount: 0

    exportingProcessId: 0

    httpContentType: text/html

    httpReqHost: 10.102.154.155

    httpReqMethod: GET

    httpReqUrl: /

    httpRspLen: 291

    httpRspStatus: 200

    nsPartitionId: 0

    observationPointId: 174496409
```

© 1997–2026 Citrix Systems, Inc. All rights reserved.

```
    originRspLen: 0

    serverConnEndTimestamp: 0

    serverConnStartTimestamp: 7333336201820250487

    srvDstPort: 36895

    srvSrcPort: 6465

    srvrTcpPacketsRetransmited: 0

    srvrTcpZeroWindowCount: 0

    svrDstIpv4Address: 174496415

    svrIpv4Address: 174496408

    tcpClntConnRstCode: 0

    tcpSrvrConnRstCode: 0

    transClntRTT: 0

    transCltFlowEndUsecRx: 7333336201820251488

    transCltFlowEndUsecTx: 7333336201820251488

    transCltFlowStartUsecRx: 7333336201820249485

    transCltFlowStartUsecTx: 7333336201820250487

    transCltTotRxOctCnt: 190

    transCltTotTxOctCnt: 371

    transSrvrRTT: 0

    transSvrFlowEndUsecRx: 7333336201820251488

    transSvrFlowEndUsecTx: 7333336201820250487

    transSvrFlowStartUsecRx: 7333336201820250487
```

© 1997–2026 Citrix Systems, Inc. All rights reserved.

```
    transSvrFlowStartUsecTx: 7333336201820250487

    transSvrTotRxOctCnt: 371

    transSvrTotTxOctCnt: 202

    transactionId: 11218

    vlanNumber: 1

}
```

Sample dashboards for transaction logs

The following dashboards available on Splunk provide the data related to transaction logs:

- NetScaler HTTP Insight Dashboard
- NetScaler SSL Insight Dashboard
- NetScaler TCP Insight Dashboard

For more information, see Sample dashboards on Splunk.

Export management logs directly from NetScaler® to Splunk

You can now export management logs (non-packet engine logs) on a category basis such as `shell`, `access`, and `nsmgmt` logs from NetScaler to industry standard log aggregator platforms such as Splunk. Using the visualization tools at Splunk, you can get meaningful insights about the exported data.

There are multiple ways to export management logs from NetScaler to Splunk. You can either configure Splunk as an HTTP server or a syslog server. In the HTTP server configuration, you can use the HTTP event collector to send management logs over HTTP (or HTTPS) directly to the Splunk platform from your NetScaler. In the syslog server configuration, management logs are sent as syslog payloads from NetScaler to Splunk.

Export management logs to Splunk configured as an HTTP server

To configure the export of management logs you must perform the following steps:

1. Configure an HTTP event collector on Splunk.
2. Create a collector service and a time series analytics profile on NetScaler.

© 1997–2026 Citrix Systems, Inc. All rights reserved.

NOTE:

- Management logs are not supported for non-time series profiles.
- Management logs are not exported out of secondary nodes by default. Use time series over NSIP (`set appflow param -timeseriesovernsip enabled`) when the destination is reachable using NSIP and secondary export is required.

Configure an HTTP event collector on Splunk

You can forward management logs to Splunk by configuring an HTTP event collector. Configuring the HTTP event collector involves creating an authentication token and associating an event index with the token where events are sent, and setting the HTTP port number.

For information on how to configure the HTTP event collector, see the Splunk documentation.

Once you have configured the HTTP event collector, copy the authentication token and save it for reference. You need to specify this token while configuring the analytics profile on NetScaler.

Configure a time series analytics profile on NetScaler using the CLI

Do the following to export NetScaler management logs to Splunk.

1. Create a collector service for Splunk.

   ```
   add service &lt;collector> &lt;splunk-server-ip-address> &lt;protocol>
   &lt;port>
   ```

   Example:

   ```
   add service splunk_service 10.102.34.155 HTTP 8088
   ```

   In this configuration:

   - `ip-address`: Splunk server IP address.
   - `collector-name`: Name of the collector.
   - `protocol`: Specify the protocol as HTTP or SSL.
   - `port`: Port number.

2. Create a time series analytics profile.

© 1997–2026 Citrix Systems, Inc. All rights reserved.

```
add analytics profile `profile-name` -type timeseries -managementlog
&lt;management-log-type> -collectors `collector-name`
-analyticsAuthToken `auth-token`-analyticsEndpointContentType
`Application/json` -analyticsEndpointMetadata `meta-data-for-endpoint`
-analyticsEndpointUrl `endpoint-url`
```

Example:

```
add analytics profile managementlogs_profile -type timeseries
-managementlog ACCESS -collectors splunk -analyticsAuthToken "Splunk
1234-5678-12345" -analyticsEndpointContentType "application/json"
-analyticsEndpointMetadata
'{"source":"netscaler","sourcetype:"mgmtlog","index":"ns-mgmtlog-
index"}' -analyticsEndpointUrl "/services/collector/event"
```

In this configuration:

- `managementlog`: Types of management logs that you must export. The following options are available:
  - `ALL`: Includes all categories of management and host logs.
  - `SHELL`: Includes `bash.log` and `sh.log`.
  - `Access`: Includes logs such as `auth.log`, `nsvpn.log`, `vpndebug.log`, `httpaccess.log`, `httperror.log`, `httpaccess-vpn.log`, and `httperror-vpn.log`.
  - `NSMGMT`: Includes `ns.log` and `notice.log`.
  - `NONE`: None of the logs are exported.
- `analyticsAuthToken`: Specify the authentication token to be included in the authorization header with the prefix "Splunk" while sending logs to Splunk. This token is the authentication token created on the Splunk server while configuring the HTTP event collector.
- `analyticsEndpointContentType`: Format of the logs.
- `analyticsEndpointMetadata`: Meta data that is endpoint specific. Management logs use HEC format as documented at Format events for HTTP Event Collector. The payload format is as follows:

© 1997–2026 Citrix Systems, Inc. All rights reserved.

```
{

    "host": "<hostname set on the box by default>",

    "event": {

        "Loglevel": <int>,

        "Managementlog string": <string>,

        "Message Name": <string>,

        "Module Name": <string>

        }

}
```

HEC format defines several meta fields that can be included in the payload other than the actual event including host, index, source, sourcetype, and so on.

By default, NetScaler uses the FreeBSD host name as "host" and does not set any fields such as index, source, sourcetype in the payload. This setting can be changed by explicitly providing the required fields in `-analyticsEndpointMetadata`.

For example, using `'{"host":"my-netscaler","index":"my-splunk-index","sourcetype":"managementlog","source":"netscaler"}'` as `-analyticsEndpointMetadata` crafts the below payload for every log:

```
{

    "host": "my-netscaler",

    "index": "my-splunk-index",

    "sourcetype": "managementlog",

    "source": "netscaler",

    "event": {

        "Loglevel": <int>,
```

© 1997–2026 Citrix Systems, Inc. All rights reserved.

```
        "Managementlog string": <string>,

        "Message Name": <string>,

        "Module Name": <string>

    }

}
```

Notice how the `host` is overwritten. (This behavior might not be desirable when logs are sent from both primary and secondary nodes because both carry the same host name. In this scenario, it is preferable not to configure the host in `analyticsEndpointMetadata` so that the FreeBSD host names are used by the respective nodes.)

Also, notice that the fields index, sourcetype, source are added to the payload.

NOTE:

Ensure that `-analyticsEndpointMetadata` is a proper JSON.

- `analyticsEndpointUrl`: Location in the endpoint to export logs.

NOTE:

You can modify the time series analytics profile parameters using the `set analytics profile` command.

3. Verify the analytics profile configuration using the `show analytics profile` command.

```
# show analytics profile splunkexport

1)    Name: audit_profile

      Collector: splunk

      Profile-type: timeseries

            Output Mode: avro
```

© 1997–2026 Citrix Systems, Inc. All rights reserved.

```
            Metrics: DISABLED

              Schema File: schema.json

              Metrics Export Frequency: 30

            Events: DISABLED

            Auditlog: DISABLED

            Serve mode: Push

        Authentication Token: &lt;auth-token>

        Endpoint URL: /services/collector/event

        Endpoint Content-type: Application/json

        Endpoint Metadata: Event:

        Reference Count: 0

        Managementlog: ACCESS
```

Once the configuration is successful, the management logs are sent as HTTP payloads to Splunk and you can view it on the Splunk application user interface.

Configure a time series analytics profile on NetScaler using the GUI

Perform the following steps:

1. Create a collector service.
    a. Navigate to **Traffic Management > Load Balancing > Services** and click **Add**.
    b. On the **Load Balancing Service** page, enter the details in the required fields, click **OK** and then click **Done**.
2. Create a time series analytics profile.
    a. Navigate to **System > Profiles > Analytics Profiles** and click **Add**.
    b. On the **Create Analytics Profile** page, provide the following details:
        i. Enter a name for the profile.

© 1997–2026 Citrix Systems, Inc. All rights reserved.

ii. From the **Collectors** list, select the service that you created.

iii. Select a **TIME SERIES** from the **Type** list.

iv. Enter the **Analytics Auth Token** that you received from Splunk with the prefix "Splunk".

v. Enter the details for **Analytics Endpoint URL**, **Analytics Endpoint Content Type**, and **Analytics Endpoint Metadata**.

vi. Select the **Management Logs** that you want to export and also the **Output Mode** in which you want to export.

vii. Click **Create**.

Export management logs to Splunk configured as a syslog server

To configure the export of management logs, you must perform the following steps:

Step 1: Configure Splunk as an external syslog server

You can forward management logs to Splunk by configuring an external syslog server on Splunk.

For information on how to configure the syslog port, see the Splunk documentation. Once you have configured the syslog port, save it for reference. You need to specify this port while configuring the `audit syslogaction` on NetScaler.

Step 2: Create an audit syslog action

For information on the steps to create an audit syslog action on NetScaler with the management log option, see Configure syslog audit action.

Step 3: Create a syslog audit policy

For information on the steps to create a syslog audit policy with the syslog action, see Configure syslog audit policy.

Step 4: Bind audit log policy

For information on how to bind audit log policy, see Bind audit log policy.

Additional information

This section provides more information on the three types of logs specified in this topic:

- `shell` logs: Includes `bash.log` and `sh.log`.
- `access` logs: Includes `httpaccess.log`, `httperror.log`, `httpaccess-vpn.log`, `httperror-vpn.log`, `vpndebug.log`, `nsvpn.log`, and `auth.log`.
- `nsmgmt` logs: Includes `notice.log`, and `ns.log` (only includes non-packet engine logs).

© 1997–2026 Citrix Systems, Inc. All rights reserved.

Troubleshoot issues related to management logs export

For troubleshooting tips related to management logs export, see Troubleshoot issues related to management logs.

Export audit logs and events directly from NetScaler to Splunk

Audit logging enables you to log the NetScaler states and status information collected by various modules in NetScaler. By reviewing the logs, you can troubleshoot problems or errors and fix them.

You can now export audit logs and events from NetScaler to industry standard log aggregator platforms such as Splunk and get meaningful insights.

There are multiple ways to export audit logs from NetScaler to Splunk. You can either configure Splunk as a syslog server or as an HTTP server. This topic provides information on configuring Splunk as an HTTP server using the Splunk HTTP event collector. Using the HTTP event collector you can send audit logs over HTTP (or HTTPS or SSL) directly to the Splunk platform from your NetScaler.

Starting with NetScaler release 14.1-47.x, you have a simplified and flexible way to export audit logs in JSON format directly to Splunk's HTTP Event Collector (HEC). The configuration to export audit logs is now available under `add syslogaction` command. Prior to NetScaler release 14.1-47.x, the configuration was part of a time series analytics profile.

Integrating JSON log exports into `syslogaction`, allows better control over log filtering using existing syslog policies, ensuring that only relevant logs are sent to Splunk HEC.

The key benefits are as follows:

- Easily manageable - As JSON log export is decoupled from the analytics profile, it can be managed separately by using syslogAction.
- Granular Control - You can use `syslogaction`'s filtering capabilities to selectively export logs.
- Streamlined Configuration - The process is simpler and reduces the complexity of setup.
- Secure Transmission - Supports both HTTP and HTTPS transport for Splunk integration and therefore secure.

© 1997–2026 Citrix Systems, Inc. All rights reserved.

NOTE:

Audit log export in JSON format by using analytics profile is deprecated. As an alternative, configure audit log export in JSON format by using `syslogAction` for better flexibility and control.

Configure exporting audit logs from NetScaler to Splunk

To configure the export of audit logs you must perform the following steps:

1. Configure the HTTP event collector on Splunk.
2. If you are on NetScaler release 14.1-43.x or earlier, configure time series analytics profile on NetScaler.

   or

   If you are on NetScaler release 14.1-47.x or later, configure export by using the syslogAction.

Configure HTTP event collector on Splunk

You can forward audit logs to Splunk by configuring an HTTP event collector. Configuring the HTTP event collector involves creating an authentication token and associating an event index with the token where events are sent, and setting the HTTP port number.

See the Splunk documentation for information on how to configure the HTTP event collector.

Once you have configured the HTTP event collector, copy the authentication token and save it for reference. You need to specify this token while configuring the analytics profile on NetScaler.

Configure time series analytics profile on NetScaler

Do the following to export NetScaler audit logs to Splunk.

1. Create a collector service for Splunk.

   ```
   add service &lt;service-name> &lt;splunk-server-ip-address>
   &lt;protocol> &lt;port>
   ```

   Example:

   ```
   add service splunk_service 10.102.34.155 HTTP 8088
   ```

© 1997–2026 Citrix Systems, Inc. All rights reserved.

In this configuration:

- `ip-address`: Specify the Splunk server IP address.
- `service-name`: Specify a name for the collector service.
- `protocol`: Specify the protocol as HTTP or SSL.
- `port`: Specify the port number.

2. Create a time series analytics profile.

```
add analytics profile &lt;profile-name> -type timeseries -auditlogs
enabled -collectors &lt;collector-name> -analyticsAuthToken <"auth-
token">

-analyticsEndpointContentType <"application/json">
-analyticsEndpointMetadata <"meta-data-for-endpoint:">
-analyticsEndpointUrl <"endpoint-url">
```

Example:

```
add analytics profile audit_profile -type timeseries -auditlogs enabled
-collectors splunk_service -analyticsAuthToken "Splunk 1234-5678-12345"
-analyticsEndpointContentType "application/json"
-analyticsEndpointMetadata "{\"event\":[" -analyticsEndpointUrl "/
services/collector/event"
```

In this configuration:

- `auditlogs`: Specify the value as `enabled` to enable audit logging.
- `collectors`: Specify the collector service created for Splunk. For example, "splunk_service" is the collector service created in step 1.
- `analyticsAuthToken`: Specify the authentication token to be included in the authorization header while sending logs to Splunk. This token is the authentication token created on the Splunk server while configuring the HTTP event collector. The authentication token must be in the format "Splunk `<token-copied-from-splunk>`". For example, "Splunk 3e52aa4b-1db7-45b2-9af9-173eedc8e1bc".
- `analyticsEndpointContentType`: Specify the format of the logs.
- `analyticsEndpointMetadata`: Specify the meta data that Splunk expects at the start of the data, which is `"{\"event\":["`.

© 1997–2026 Citrix Systems, Inc. All rights reserved.

- `analyticsEndpointUrl`: Specify the URL to which you have configured Splunk HEC to get requests to. For example, "/services/collector/event".

NOTE:

You can modify the time series analytics profile parameters using the `set analytics profile` command.

3. Verify the analytics profile configuration using the show analytics profile command.

```
# show analytics profile audit_profile



1)    Name: audit_profile

      Collector: splunk

      Profile-type: timeseries

            Output Mode: avro

            Metrics: DISABLED

              Schema File: schema.json

              Metrics Export Frequency: 30

            Events: DISABLED

            Auditlog: ENABLED

            Serve mode: Push

       Authentication Token: &lt;auth-token>

       Endpoint URL: /services/collector/event

       Endpoint Content-type: application/json

       Endpoint Metadata: {"event":[
```

© 1997–2026 Citrix Systems, Inc. All rights reserved.

```
        Reference Count: 0
```

Once the configuration is successful, the audit logs are sent as HTTP payloads to Splunk and you can view it on the Splunk application user interface.

Configure export of audit logs in JSON format by using syslogaction

You can configure export of audit logs in JSON format by using syslogaction through CLI and GUI.

Configure export of audit logs in JSON format by using syslogaction through CLI

If you are on NetScaler release 14.1-47.x or later, perform the following steps:

1. Create a syslog action for Splunk.

   ```
   add audit syslogAction <action_name> <splunk-server-ip> -serverPort
   <server_port> -transport HTTP -loglevel <loglevel> -httpauthToken
   "<auth-token>" -httpendpointUrl "<endpoint-url>"
   ```

   Example:

   ```
   add audit syslogAction http_sys_act1 10.102.44.90 -serverPort 8088
   -transport HTTP -loglevel ALL -httpauthToken "Splunk 1234-5678-12345"
   -httpendpointUrl "/services/collector/event"
   ```

   In this configuration:

   - **splunk-server-ip**: The IP address of the Splunk HEC server.
   - **server-port**: The port on which HEC is is run (default 8088).
   - **transport**: Set as HTTP for Splunk integration.
   - **httpauthToken**: Specify the authentication token to be included in the authorization header while sending logs to Splunk. This token is the authentication token created on the Splunk server while configuring the HTTP event collector. The authentication token must be in the format “Splunk ”. For example, “Splunk 3e52aa4b-1db7-45b2-9af9-173eedc8e1bc”.
   - **httpendpointUrl**: Specify the URL to which you have configured Splunk HEC to get requests to. For example, “/services/collector/event”.

2. Verify the syslog action.

© 1997–2026 Citrix Systems, Inc. All rights reserved.

```
show audit syslogAction <name>
```

Example:

```
show audit syslogAction http_sys_act1

    Name: http_sys_act1

        Server IP: 10.102.44.90

        Port: 8088

        Loglevel : EMERGENCY ALERT CRITICAL ERROR WARNING NOTICE
INFORMATIONAL DEBUG

        Managementlog: NONE

        Managementloglevel: EMERGENCY ALERT CRITICAL ERROR WARNING
NOTICE INFORMATIONAL

        Date Format: MMDDYYYY

        Time Zone: GMT_TIME

        Facility: LOCAL0

        Tcp Logging: NONE

        ACL Logging: DISABLED

        LSN Logging: DISABLED

        ALG Logging: DISABLED

        Subscriber Logging: DISABLED

        DNS Logging: DISABLED

        ContentInspection Log: DISABLED

        Transport: HTTP
```

© 1997–2026 Citrix Systems, Inc. All rights reserved.

```
        HttpAuthToken: <auth-token>

        HttpEndpointUrl: /services/collector/event

        UserDefinedLogging: NO

        AppFlow export: DISABLED

        SSL Interception: DISABLED

        URL Filtering: DISABLED

        StreamAnalytics: DISABLED
```

3. Add and bind a syslog policy.

```
add audit syslogPolicy <name> <rule> <action>

bind audit syslogGlobal <policyName> [-globalBindType <globalBindType>]
```

Example:

```
add audit syslogPolicy http_sys_pol1 true http_sys_act1

bind audit syslogGlobal -policyName http_sys_pol1 -priority 11
```

After successful configuration, audit logs are sent as HTTP payloads to Splunk HEC and are visible in the Splunk UI.

NOTES:

- You can modify the syslog action using the following command: `set syslogAction <action_name>`.
- Management logs export from NetScaler is not available in the `syslog` CLI when using the HTTP transport type.

© 1997–2026 Citrix Systems, Inc. All rights reserved.

Configure export of audit logs in JSON format by using syslogaction through GUI

1. Navigate to **Configuration > System > Auditing > Syslog**.
2. Select the **Servers** tab.
3. Click **Add**.
4. In the **Create Auditing Server** page, select **Transport Type** as **HTTP**.
5. Add **HTTP Authentication Token**, **HTTP Endpoint URL**, populate other relevant fields, and click **Create**.
6. To add the policy, select the **Policies** tab, and click **Add**.
7. On the **Create Auditing Syslog Policy** page, provide a name, select an expression type, select the server, and click **Create**.
8. To bind the policy globally, on the **Syslog Auditing** page, select a policy, right-click on the selected syslog audit policy, and click **Advanced Policy Global Bindings**.
9. Select the policy and click **Done**.

© 1997–2026 Citrix Systems, Inc. All rights reserved.

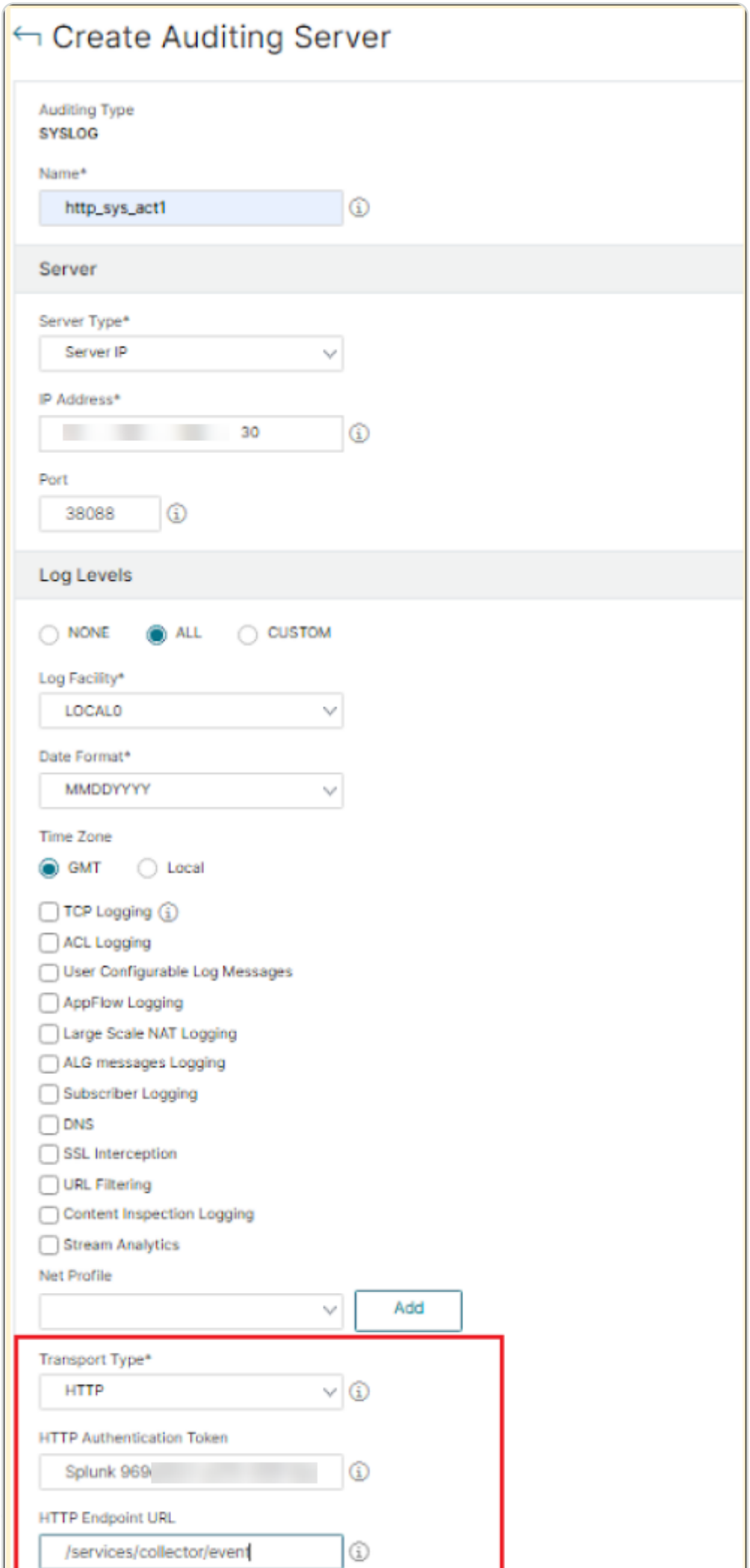
Create Auditing Server
Auditing Type
SYSLOG
Name*
http_sys_act1
Server
Server Type*
Server IP
IP Address*
30
Port
38088
Log Levels
NONE
ALL
CUSTOM
Log Facility*
LOCAL0
Date Format*
MMDDYYYY
Time Zone
GMT
Local
TCP Logging
ACL Logging
User Configurable Log Messages
AppFlow Logging
Large Scale NAT Logging
ALG messages Logging
Subscriber Logging
DNS
SSL Interception
URL Filtering
Content Inspection Logging
Stream Analytics
Net Profile
Add
Transport Type*
HTTP
HTTP Authentication Token
Splunk 969
HTTP Endpoint URL
/services/collector/event

Configure exporting events from NetScaler to Splunk

To configure the export of events from NetScaler to Splunk, you must perform the following steps:

1. Configure the HTTP event collector on Splunk following the steps in Configure HTTP event collector on Splunk.
2. Create a collector service on NetScaler by using the following command.

   ```
   add service &lt;collector> &lt;splunk-server-ip-address> &lt;protocol>
   &lt;port>
   ```

   Example:

   ```
   add service splunk_service 10.102.34.155 HTTP 8088
   ```

   In this configuration:

   - `ip-address`: Specify the Splunk server IP address.
   - `collector-name`: Specify the collector.
   - `protocol`: Specify the protocol as HTTP or SSL.
   - `port`: Specify the port number.

3. Create a time series analytics profile on NetScaler using the `add analytics profile` command. You must specify the `-events enabled` option while creating the analytics profile to enable the export events.

   Example:

   ```
   add analytics profile event_profile -type timeseries -events enabled
   -collectors splunk -analyticsAuthToken "Splunk 1234-5678-12345"
   -analyticsEndpointContentType "application/json"
   -analyticsEndpointMetadata "{\"event\":[" -analyticsEndpointUrl "/
   services/collector/event"
   ```

4. Verify the analytics profile configuration using the `show analytics profile` command.

   ```
   # show analytics profile event_profile
   ```

© 1997–2026 Citrix Systems, Inc. All rights reserved.

```
1)    Name: event_profile

      Collector: splunk

      Profile-type: timeseries

            Output Mode: avro

            Metrics: DISABLED

              Schema File: schema.json

              Metrics Export Frequency: 30

            Events: ENABLED

            Auditlog: DISABLED

            Serve mode: Push

       Authentication Token: &lt;auth-token>

       Endpoint URL: /services/collector/event

       Endpoint Content-type: application/json

       Endpoint Metadata: {"event":[

       Reference Count: 0
```

Configuration example

You can export audit logs and events directly from NetScaler to Splunk using a single analytics profile.

```
add service splunk_service 10.102.34.155 HTTP 8088



add analytics profile splunk_profile -type timeseries -auditlogs enabled
-events enabled -collectors splunk_service -analyticsAuthToken "Splunk
1234-5678-12345" -analyticsEndpointContentType "application/json"
```

© 1997–2026 Citrix Systems, Inc. All rights reserved.

```
-analyticsEndpointMetadata "{\"event\":[" -analyticsEndpointUrl "/
services/collector/event"
```

The `show analytics profile` displays the following output:

```
1)    Name: splunk_profile

      Collector: splunk

      Profile-type: timeseries

            Output Mode: avro

            Metrics: DISABLED

              Schema File: schema.json

              Metrics Export Frequency: 30

            Events: ENABLED

            Auditlog: ENABLED

            Serve mode: Push

       Authentication Token: <auth-token>

       Endpoint URL: /services/collector/event

       Endpoint Content-type: application/json
```

Integration with Elasticsearch

NetScaler can be integrated with popular observability tools and Elasticsearch is one of them. NetScaler supports direct integration of NetScaler with Elasticsearch. With direct integration, there is no need to deploy any additional agent or node to export the data and build customized dashboards of your needs.

By integrating with Elasticsearch, you can perform the following actions:

- Export transaction logs directly from NetScaler to Elasticsearch

© 1997–2026 Citrix Systems, Inc. All rights reserved.

Export transaction logs directly from NetScaler® to Elasticsearch

You can now export transaction logs from NetScaler to industry-standard log aggregator platforms such as Elasticsearch. The transaction log is the record of application traffic flow events on the NetScaler such as HTTP requests and responses, connection start and end. For more information on transaction logs, see AppFlow.

You can export transaction logs to ElasticSearch in JSON format for various insights such as Web Insight, security, gateway, HDX Insights over HTTP (or HTTPS) directly from NetScaler. Using the visualization tools at Kibana, you can get meaningful insights about the exported data.

NOTE:

The IP addresses that are exported as part of the transaction logs appear in the decimal format instead of the standard format. For example, if your NetScaler IP address is 10.102.154.153, the same in the transaction logs on Elasticsearch is displayed as 174496409. You can use the inbuilt expressions available on Elasticsearch to convert the IP address from decimal format to standard format.

Export transaction logs from NetScaler to Elasticsearch configured as an HTTP server

To configure the export of transaction logs you must perform the following steps:

1. Configure Elasticsearch to receive transaction logs.
2. Create a collector service and an analytics profile on NetScaler.

NOTE:

- By default, Web Insight sends only the HTTP response code. To include details such as URL and User-Agent, you must enable the corresponding HTTP options.
- To collect details such as client IP, TCP ports, and flow timestamps, you must configure TCP Insights.

Configure Elasticsearch to receive transaction logs

You can configure Elasticsearch to receive the transaction logs forwarded by NetScaler by following the configuration steps available in the Elasticsearch documentation.

© 1997–2026 Citrix Systems, Inc. All rights reserved.

Once you have configured, copy the authentication token and save it for reference. You need to specify this token while configuring the analytics profile on NetScaler.

Configure analytics profile on NetScaler

Do the following to export NetScaler transaction logs to Elasticsearch.

1. Create a collector service for Elasticsearch.

   ```
   add service &lt;collector> &lt;elasticsearch-server-ip-address>
   &lt;protocol> &lt;port>
   ```

   Example:

   ```
   add service elasticsearch_service 10.102.34.155 HTTP 8088
   ```

   In this configuration:

   - ip-address: Elasticsearch server IP address.
   - collector-name: Name of the collector.
   - protocol: Specify the protocol as HTTP or SSL.
   - port: Port number.

2. Create an analytics profile.

   ```
   add analytics profile &lt;profile-name> -type &lt;insight> -collectors
   &lt;collector-name> -analyticsAuthToken &lt;auth-scheme>
   &lt;authorization-parameters> -analyticsEndpointContentType
   "application/json" -analyticsEndpointUrl &lt;endpoint-url>
   -dataFormatFile &lt;data-format-file-name> -httpCustomHeaders
   &lt;space-separated-header-names>
   ```

   Example:

   ```
   add analytics profile transaction-log-profile -type webinsight
   -collectors elasticsearch_service -analyticsAuthToken "Basic
   ZWxhc3RpYzplbGFzdGljMTIz" -analyticsEndpointContentType "application/
   json" -analyticsEndpointUrl "/_bulk" -dataFormatFile
   ```

© 1997–2026 Citrix Systems, Inc. All rights reserved.

```
"elastic_format.txt" -httpCustomHeaders “X-Client-IP” “X-forwarded-for”
“custom-field”
```

NOTE:

The `-allHttpHeaders` option is supported for Elasticsearch transaction log export in NetScaler 14.1-25.x and later.

`add analytics profile <profile-name> -type webinsight -allHttpHeaders`
`set analytics profile <profile-name> -type webinsight -allHttpHeaders`
In this configuration:

- insight: Types of insights that you can export The following options are available:
  - `botinsight`
  - `CIinsight`
  - `Gatewayinsight`
  - `hdxinsight`
  - `lsninsight`
  - `securityinsight`
  - `tcpinsight`
  - `udpinsight`
  - `videoinsight`
  - `webinsight`
- `-analyticsAuthToken <auth-scheme> <authorization-parameters>`: The value of the HTTP authorization header.

  If your Elasticsearch requires basic authentication, then you can configure `-analyticsAuthToken` to `Basic <base64 of username:password>`. For example, if the user name is `elastic` and the password is `elastic123`, then `base64(elastic:elastic123)` is "ZWxhc3RpYzplbGFzdGljMTIz". `<base64 of username:password>` for this example can be found by running `printf elastic:elastic123 | base64` on unix based systems that have base64 available. You can also find this value by using any other tool that you are familiar with. Therefore, for this

© 1997–2026 Citrix Systems, Inc. All rights reserved.

example, the value of `-analyticsAuthToken <auth-scheme> <authorization-parameters>` is "Basic ZWxhc3RpYzplbGFzdGljMTIz".

If you want to configure an API Key instead of basic authentication, you can follow similar semantics. In this case you must supply `ApiKey <encoded api key>` as the auth token, where `<encoded api key>` is `base64(<unique id>:<api key>)`. For more information, see `<https://www.elastic.co/guide/en/elasticsearch/reference/current/security-api-create-api-key.html>`.

- `dataformatfile <filename>`: The file that contains the details of the data in the transaction log that must be exported and its format. The `<filename>` is the name of the data format file, which is present in the `/var/analytics_conf` directory. Each endpoint expects the JSON payload to be encoded in a specific format. For Elasticsearch, the format is defined in the `elastic_format.txt` file which is present under `/var/analytics_conf` directory. You can refer to the `elastic_format.txt` file and create your own customized data format file specific to your use case. For more information on customized data format file, see Field-based filtering of data records. If the format is not specified, then by default `splunk_format.txt` is selected.

  NOTE:

  For `<filename>`, do not configure the absolute path of the file name. Enter only the file name.

- `-analyticsEndpointContentType`: Specifies the Content-Type header. If no value is configured, then the Content-Type header is sent as `application/json`. If a value is configured, then the configured value is sent.
- `-analyticsEndpointUrl`: The path on Elasticsearch to which transactions must be posted. For example, `/_bulk`. NetScaler communicates with Elasticsearch using the Bulk API. For more information on Bulk API, see `<https://www.elastic.co/guide/en/elasticsearch/reference/current/docs-bulk.html>`.

  NOTE:

  You can modify the analytics profile parameters using the `set analytics profile` command.

© 1997–2026 Citrix Systems, Inc. All rights reserved.

- `-httpCustomHeaders`: The `-httpCustomHeaders` parameter allows you to include customer headers with transaction records while exporting transaction logs from NetScaler to Elasticsearch.

  NOTE:

  - A maximum of 8 custom headers can be configured.
  - Headers containing sensitive information can be configured at the discretion of the administrator.

3. Verify the analytics profile configuration using the show analytics profile command.

```
> sh analytics profile
```

4. Bind the analytics profile to the virtual server.

```
bind lb vserver &lt;vserver-name> -analyticsProfile transaction-log-profile
```

   Example

```
bind lb vserver sample-log -analyticsProfile transaction-log-profile
```

After the configuration is completed, based on traffic, transactions will be logged and exported to Elasticsearch.

Field-based filtering of data records

By default, NetScaler exports hundreds of fields in the transaction log even when the endpoints do not require all of the exported data. Also, each endpoint expects the JSON payload to be encoded in a specific format such as the start and end of a data record, the delimiter between data records, and buffer start and end.

Elasticsearch expects the JSON payload from coming from NetScaler to be encoded in the following format:

- Buffer start and end: No value required for `BUFFER-START` and `BUFFER-END`. At the end of the buffer, you must add a blank line.

© 1997–2026 Citrix Systems, Inc. All rights reserved.

- Data record start and end: The data record must start with `{"index": {"_index": "transactions"}} {` and end with `}`. All the fields that get exported must be captured between `DATA-START` and `DATA-END`.

  The data records must start with the following:

  ```
  RECORD-START

  {"index": {"_index": "transactions"}}

  {

  DATA-START
  ```

  The data records must end with the following:

  ```
  DATA-START

  }

  RECORD-END
  ```

- Delimiter between data records: One blank line between the data records.

By default, `elastic_format.txt` is available at `var/analytics_conf` folder that contains the JSON payload format that Elasticsearch expects and also contains a few default fields for which the data gets exported.

The following is a sample data format file for Elasticsearch:

```
{

       "payloadPrefix": "",

       "eventPrefix": "{\"index\": {\"_index\": \"transactions\"}}\n{",

       "fields": [

              "observationPointId",

              "nsPartitionId",
```

© 1997–2026 Citrix Systems, Inc. All rights reserved.

```
            "exportingProcessId",
            "transactionId",
            "httpReqUrl",
            "httpReqMethod",
            "httpReqHost",
            "httpReqUserAgent",
            "httpContentType",
            "httpReqXForwardedFor",
            "httpDomainName",
            "httpReqRcvFB",
            "httpReqForwFB",
            "httpResRcvFB",
            "httpReqRcvLB",
            "httpReqForwLB",
            "httpResRcvLB",
            "httpResForwFB",
            "httpResForwLB",
            "appName",
            "clntTcpJitter",
            "clientConnStartTimestamp",
            "clientConnEndTimestamp"
        ],
```

© 1997–2026 Citrix Systems, Inc. All rights reserved.

```
        "eventSuffix": "}",

        "eventDelimiter": "\n",

        "payloadSuffix": "\n"

}
```

The `JSON_fields.txt` file under `var/analytics_conf` is a reference master file that contains the complete list of fields along with their identification numbers. The fields in the master file are categorized based on the insights. For example, if you want to know the fields associated with HDX insight, you can look at the HDX insights category of the JSON_fields.txt file to know the fields associated with the HDX insights category.

You can create a customized data format file based on your requirement by referring to `elastic_format.txt`. For example, you can create `my_elastic_format.txt`. If your requirement is to export HDX insights, you can look at the HDX insights category in `JSON_fields.txt` file and add the required fields in the `my_elastic_format.txt` file. Similarly, you can delete fields that you do not want to export.

NOTE:

Do not modify the default `elastic_format.txt` file. Use it solely as a reference. Any changes made to this file are lost during an upgrade, as it is automatically overwritten. Make a copy of this file if you want to change the attributes that are exported and use the new file in the analytics config `-dataformat` file.

After customizing the `my_elastic_format.txt` file, run the following command to update the analytics profile:

```
update analytics profile &lt;profile-name> -dataFormatFile &lt;filename>
```

Example:

```
update analytics profile ns_analytics_default_http_profile -dataFormatFile
elastic_format.txt
```

© 1997–2026 Citrix Systems, Inc. All rights reserved.

You can also specify the value of the data format file using the GUI. Navigate to **System > AppFlow® > Analytics Profiles** and click **Add**. On the **Create Analytics Profile** page, if you select one of the following options for Type, then the **Data Format File** field appears where you can specify the file name:

- GLOBAL
- WEB INSIGHT
- TCP INSIGHT
- SECURITY INSIGHT
- VIDEO INSIGHT
- HDX™ INSIGHT
- GATEWAY INSIGHT
- LSN INSIGHT
- BOT INSIGHT
- TIME SERIES

NOTE:

The descriptions of the attributes that are sent in different insights are included in the file `Appflow_fields_description.txt`, which is packaged within the upgrade tar bundle.

- You can download the NetScaler VPX upgrade bundle from the Citrix Downloads page - `https://www.citrix.com/downloads/citrix-adc/`.
- After downloading, extract the contents of the upgrade tar bundle using the following command:

  ```
  tar -xvf build-{Build Number}_nc_64.tgz
  ```

  Replace {Build Number} with the specific build number of the upgrade bundle.

Sample outputs

This section contains sample outputs for different transaction logs.

HTTP transaction log sample output

The following is a sample output for the HTTP transaction log.

© 1997–2026 Citrix Systems, Inc. All rights reserved.

```
{

    appName: VS1

    clientMss: 1460

    clntFastRetxCount: 0

    clntTcpJitter: 0

    cintTcpPacketsRetransmited: 0

    clntTcpRtoCount: 0

    clntTcpZeroWindowCount: 0

    cltDstIpv4Address: 174496411

    cltIpv4Address: 174496407

    connEndTimestamp: 0

    connStartTimestamp: 7329468222993076980

    exportingProcessId: 0

    httpRegHost: 10.102.154.155

    httpReqMethod: GET

    httpReqUrl: /big.html

    httpRspLen: 114380

    httpRspStatus: 200

    mainPageCoreId: 0

    mainPageId: 0

    nsPartitionId: 0

    observationPointId: 174496409
```


© 1997–2026 Citrix Systems, Inc. All rights reserved.

```
    originRspLen: 0

    srvrIcpPacketsRetransmited: 0

    srvrTcpZeroWindowCount: 0

    svrDstIpv4Address: 174496415

    svrIpv4Address: 174496408

    tepSrvrConnRstCode: 0

    transClntRTT: 0

    transCltDstPort: 20480

    transCltFlowEndUsecRx: 7329468222993084980

    transCltFlowEndUsecTx: 7329468222993084980

    transCltFlowStartUsecRx: 7329468222993076980

    transCltFlowStartUsecTx: 7329468222993077984

    transCltSrcPort: 60315

    transCltTotRx0ctCnt: 1766

    transCltTotTx0ctCnt: 117580

    transSrvDstPort: 36895

    transSrvSrcPort: 15213

    transSrvrRTT: 0

    transSvrFlowEndUsecRx: 7329468222993084980

    transSvrFlowEndUsecTx: 7329468222993084980

    transSvrFlowStartUsecRx: 7329468222993077984

    transSvrFlowStartUsecTx: 0
```

© 1997–2026 Citrix Systems, Inc. All rights reserved.

```
    transSvrTotRx0ctCnt: 117580

    transSvrTotTx0ctCnt: 1766

    transactionId: 4890

}
```

TCP transaction log sample output

The following is a sample output for TCP transaction log.

```
{

    appName: vs1

    clientConnEndTimestamp: 7333165210582386064

    clientConnStartTimestamp: 7333165210582386054

    clientMss: 1460

    clntFastRetxCount: 0

    clntTcpJitter: 0

    clntTcpPacketsRetransmited: 0

    clntTcpRtoCount: 0

    clntTcpZeroWindowCount: 0

    cltDstIpv4Address: 174496411

    cltDstPort: 20480

    cltIpv4Address: 174496407

    cltSrcPort: 42939

    connectionChainHopCount: 0
```

© 1997–2026 Citrix Systems, Inc. All rights reserved.

```
    exportingProcessId: 0

    nsPartitionId: 0

    observationPointId: 174496409

    serverConnEndTimestamp: 7333165201992708470

    serverConnStartTimestamp: 7333165201992708459

    srvDstPort: 36895

    srvSrcPort: 51973

    srvrTcpPacketsRetransmited: 0

    srvrTcpZeroWindowCount: 0

    svrDstIpv4Address: 174496415

    svrIpv4Address: 174496408

    tcpClntConnRstCode: 0

    tcpSrvrConnRstCode: 0

    transClntRTT: 0

    transCltTotRxOctCnt: 208

    transCltTotTxOctCnt: 331

    transSrvrRTT: 0

    transSvrTotRxOctCnt: 331

    transSvrTotTxOctCnt: 208

    transactionId: 330

    vlanNumber: 1
```

© 1997–2026 Citrix Systems, Inc. All rights reserved.

```
}
```

SSL transaction log sample output

The following is a sample output for SSL transaction log.

```
{

    appName: sslvs

    clientConnEndTimestamp: 0

    clientConnStartTimestamp: 7333182669624439854

    clientMss: 1460

    clntFastRetxCount: 0

    clntTcpJitter: 0

    clntTcpPacketsRetransmited: 0

    clntTcpRtoCount: 0

    clntTcpZeroWindowCount: 0

    cltDstIpv4Address: 174496411

    cltDstPort: 47873

    cltIpv4Address: 174496407

    cltSrcPort: 17499

    connectionChainHopCount: 0

    exportingProcessId: 0

    httpContentType: text/html

    httpReqHost: 10.102.154.155
```

© 1997–2026 Citrix Systems, Inc. All rights reserved.

```
    httpReqMethod: GET

    httpReqUrl: /index.html

    httpReqUserAgent: curl/7.69.1

    httpRspLen: 291

    httpRspStatus: 200

    nsPartitionId: 0

    observationPointId: 174496409

    originRspLen: 0

    serverConnEndTimestamp: 0

    serverConnStartTimestamp: 7333182665330184556

    srvDstPort: 36895

    srvSrcPort: 34802

    srvrTcpPacketsRetransmited: 0

    srvrTcpZeroWindowCount: 0

    sslCipherValueBE: 0

    sslCipherValueFE: 50331701

    sslClientCertSizeBE: 0

    sslClientCertSizeFE: 0

    sslClntCertSigHashBE: 0

    sslClntCertSigHashFE: 0

    sslFLagsBE: 0

    sslFLagsFE: 1096
```

© 1997–2026 Citrix Systems, Inc. All rights reserved.

```
    sslServerCertSizeBE: 0

    sslServerCertSizeFE: 4096

    sslSessionIDBE: 0

    sslSessionIDFE: 2433458443

    sslSigHashAlgBE: 0

    sslSigHashAlgFE: 0

    sslSrvrCertSigHashBE: 0

    sslSrvrCertSigHashFE: 668

    svrDstIpv4Address: 174496415

    svrIpv4Address: 174496408

    tcpClntConnRstCode: 0

    tcpSrvrConnRstCode: 0

    transClntRTT: 0

    transCltFlowEndUsecRx: 7333182669624447854

    transCltFlowEndUsecTx: 7333182669624446854

    transCltFlowStartUsecRx: 7333182669624439854

    transCltFlowStartUsecTx: 7333182669624439854

    transCltTotRxOctCnt: 1501

    transCltTotTxOctCnt: 2223

    transSrvrRTT: 0

    transSvrFlowEndUsecRx: 7333182669624446854

    transSvrFlowEndUsecTx: 7333182669624446854
```

© 1997–2026 Citrix Systems, Inc. All rights reserved.

```
    transSvrFlowStartUsecRx: 7333182669624446854

    transSvrFlowStartUsecTx: 0

    transSvrTotRxOctCnt: 331

    transSvrTotTxOctCnt: 168

    transactionId: 2640

    vlanNumber: 1

}
```

Web Insight transaction log sample output

The following is a sample output for Web Insight transaction log.

```
{

    appName: vs1

    clientConnEndTimestamp: 0

    clientConnStartTimestamp: 7333336201820249485

    clientMss: 1460

    clntFastRetxCount: 0

    clntTcpJitter: 0

    clntTcpPacketsRetransmited: 0

    clntTcpRtoCount: 0

    clntTcpZeroWindowCount: 0

    cltDstIpv4Address: 174496411

    cltDstPort: 20480
```

© 1997–2026 Citrix Systems, Inc. All rights reserved.

```
    cltIpv4Address: 174758625

    cltSrcPort: 46824

    connectionChainHopCount: 0

    exportingProcessId: 0

    httpContentType: text/html

    httpReqHost: 10.102.154.155

    httpReqMethod: GET

    httpReqUrl: /

    httpRspLen: 291

    httpRspStatus: 200

    nsPartitionId: 0

    observationPointId: 174496409

    originRspLen: 0

    serverConnEndTimestamp: 0

    serverConnStartTimestamp: 7333336201820250487

    srvDstPort: 36895

    srvSrcPort: 6465

    srvrTcpPacketsRetransmited: 0

    srvrTcpZeroWindowCount: 0

    svrDstIpv4Address: 174496415

    svrIpv4Address: 174496408

    tcpClntConnRstCode: 0
```

© 1997–2026 Citrix Systems, Inc. All rights reserved.

```
    tcpSrvrConnRstCode: 0

    transClntRTT: 0

    transCltFlowEndUsecRx: 7333336201820251488

    transCltFlowEndUsecTx: 7333336201820251488

    transCltFlowStartUsecRx: 7333336201820249485

    transCltFlowStartUsecTx: 7333336201820250487

    transCltTotRxOctCnt: 190

    transCltTotTxOctCnt: 371

    transSrvrRTT: 0

    transSvrFlowEndUsecRx: 7333336201820251488

    transSvrFlowEndUsecTx: 7333336201820250487

    transSvrFlowStartUsecRx: 7333336201820250487

    transSvrFlowStartUsecTx: 7333336201820250487

    transSvrTotRxOctCnt: 371

    transSvrTotTxOctCnt: 202

    transactionId: 11218

    vlanNumber: 1

}
```

Integration with Kafka

Kafka is a robust, scalable, and fault-tolerant central platform for collecting and streaming logs. Kafka support allows for centralized log aggregation, immediate analysis, and efficient delivery to downstream systems such as, monitoring tools or data warehouses. NetScaler supports direct

© 1997–2026 Citrix Systems, Inc. All rights reserved.

integration with Kafka. With this support, there is no need to deploy any additional agent or node to export the log.

By integrating with Kafka, you can perform the following actions:

- Export transaction logs directly from NetScaler to Kafka

Export transaction logs directly from NetScaler® to Kafka

Apache Kafka serves as a critical component in enterprise observability pipelines, offering a robust and highly efficient solution for managing logs. Instead of directly sending logs to observability platforms, Kafka provides capabilities to enhance the reliability and flexibility of log data flows.

The following are the advantages of exporting transaction logs to Kafka:

- Ensures data integrity during outages.
- Allows logs to be processed and refined before reaching the final observability tool.
- Facilitates multiple consumers, thus enabling various systems to access the same log stream simultaneously for diverse analytical and operational needs.

NOTE:

- By default, Web Insight sends only the HTTP response code. To include details such as URL and User-Agent, you must enable the corresponding HTTP options.
- To collect details such as client IP, TCP ports, and flow timestamps, you must configure TCP Insights.

© 1997–2026 Citrix Systems, Inc. All rights reserved.

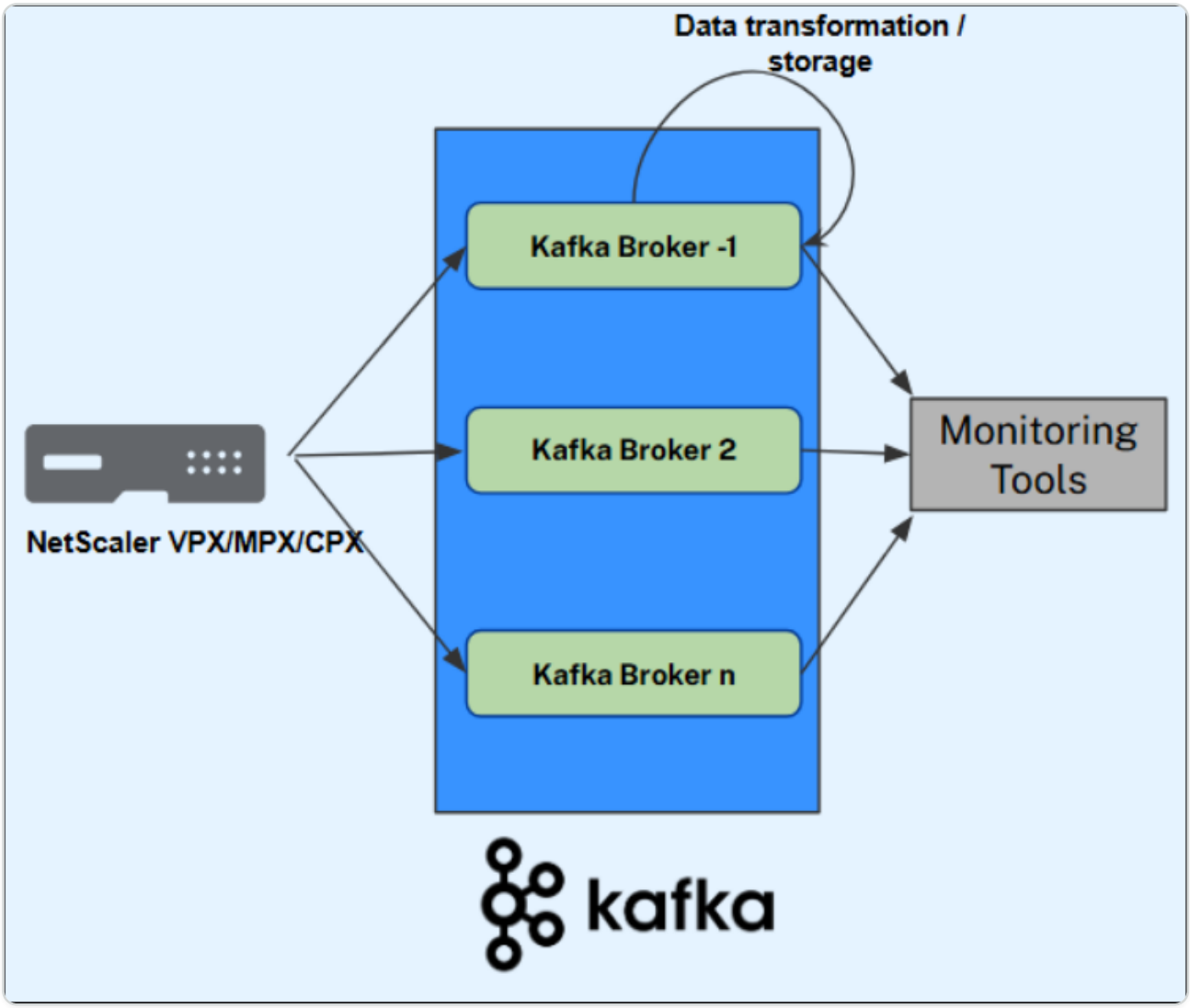

Limitations

- Configuring export of transaction logs using the NetScaler GUI is not supported.
- A bootstrap server must respond with the FQDNs when queried by the NetScaler for the brokers for a topic. NetScaler must be able to resolve the FQDN's of the broker.
- Per topic, 1000 partitions are allowed across all brokers.
- Kafka Authentication and Kafka encryption are not supported.
- Kafka integration is not supported in NetScaler Cluster deployments.
- NetScaler uses v0 version of Kafka APIs and they are supported up to Kafka version 3.X. Kafka version 4.X is not supported.

Configure export of transaction logs to Kafka by using the NetScaler CLI

To export NetScaler transaction logs to Kafka by using the NetScaler CLI, perform the following steps:

© 1997–2026 Citrix Systems, Inc. All rights reserved.

1. Define a Kafka cluster.

   ```
   add kafka cluster {Cluster Name}
   ```

   Example:

   ```
   add kafka cluster KafkaClusterProd
   ```

2. Create a service group of type `KAFKA_BROKER` and enable `bootstrap` attribute. This service group is used to connect to the bootstrap server to receive the metadata of the Kafka cluster. You can call this service group as "BootStrap Service Group".

   ```
   add servicegroup {BootStrap SG Name}  KAFKA_BROKER -bootstrap yes
   ```

   Example:

   ```
   add servicegroup KafkaBootstrapProd  KAFKA_BROKER -bootstrap yes
   ```

3. Create another service group of type `KAFKA_BROKER` and provide the topic to which NetScaler sends transaction logs. Ensure that `autoscale` is enabled and set to DNS. You can call this service group as "Topic Service Group".

   ```
   add servicegroup {Topic SG Name} KAFKA_BROKER -topicname {Topic Name}
   -autoscale DNS
   ```

   Example:

   ```
   add servicegroup KafkaTopicProd KAFKA_BROKER -topicname WebInsightProd
   -autoscale DNS
   ```

4. Bind both "BootStrap service group" and "Topic Service group" (created in the preceding steps) to the Kafka cluster.

   ```
   bind kafka cluster {Cluster Name} -servicegroupname {BootStrap SG Name}
   ```

© 1997–2026 Citrix Systems, Inc. All rights reserved.

```
bind kafka cluster {Cluster Name} -servicegroupname {Topic SG Name}
```

Example:

```
bind kafka cluster KafkaClusterProd -servicegroupname
KafkaBootstrapProd



bind kafka cluster KafkaClusterProd -servicegroupname KafkaTopicProd
```

5. Specify the FQDN and Port of the Kafka bootstrap server and bind it with the "BootStrap Service Group". You must bind at least one broker to the bootstrap service group. Ensure that the FQDN specified in the bootstrap is resolvable by the NetScaler. NetScaler queries the bootstrap broker to get the metadata about the entire cluster, including the locations of other brokers and partitions for the "Topic".

```
add server kafkacluster.broker0 <FQDN>



bind servicegroup {BootStrap SG Name} {Server name} {Port}
```

Example:

```
bind servicegroup KafkaBootstrapProd kafkacluster.broker0 9092
```

6. Enable the load balancing feature. Create a load balancing virtual server of type `KAFKA_PRODUCER`.

```
enable ns feature LB



add lb vserver {LB Name} KAFKA_PRODUCER -lbmethod ROUNDROBIN
```

Example:

© 1997–2026 Citrix Systems, Inc. All rights reserved.

```
enable ns feature LB



add lb vserver Kafka KAFKA_PRODUCER -lbmethod ROUNDROBIN
```

Only the round robin load balancing method is supported. If you try enabling any other load balancing method, you get an error. The following is a sample error:

```
> add lb vserver test KAFKA_PRODUCER -lbmethod LEASTCONNECTION

ERROR: Operation not permitted [Kafka Producer LB can use Round robin
LB method only]

> add lb vserver test KAFKA_PRODUCER -lbmethod ROUNDROBIN

Warning: Feature(s) not enabled [LB]

Done
```

7. Bind the "Topic Service group" with the load balancing virtual server created in the preceding step.

```
bind lb vserver {LB Vserver Name} {Topic SG Name}
```

Example:

```
bind lb vserver Kafka KafkaTopicProd
```

8. Enable the AppFlow® feature. Create an analytics profile and specify the collector as the load balancing virtual server created in the preceding steps.

```
enable ns feature appflow

add analytics profile {Analytics Profile Name} -collectors {LB Vserver
Name} -type {Insight Type} -httpURL ENABLED -httpHost ENABLED
-httpMethod ENABLED
```

Example:

© 1997–2026 Citrix Systems, Inc. All rights reserved.

```
enable ns feature appflow

add analytics profile WebInsightAnalytics -collectors Kafka -type
webinsight -httpURL ENABLED -httpHost ENABLED -httpMethod ENABLED
```

9. Bind analytics profile to servers that you want to monitor.

```
bind lb vserver {LB Vserver Name} -analyticsProfile {Analytics Profile
Name}
```

Example:

```
bind lb vserver ApplicationVserver -analyticsProfile
WebInsightAnalytics
```

NOTE:

The descriptions of the attributes that are sent in different insights are included in the file `Appflow_fields_description.txt`, which is packaged within the upgrade tar bundle.

- You can download the NetScaler VPX upgrade bundle from the Citrix Downloads page - `https://www.citrix.com/downloads/citrix-adc/`.
- After downloading, extract the contents of the upgrade tar bundle using the following command:

  `tar -xvf build-{Build Number}_nc_64.tgz`

  Replace {Build Number} with the specific build number of the upgrade bundle.

Monitor and Troubleshoot

Check if the Bootstrap service group and Topic service group are bound to the Kafka cluster and also check the status of the service.

```
> show kafka cluster KafkaClusterProd

        Name: KafkaClusterProd

        Bootstrap servicegroup: KafkaBootstrapProd
```

© 1997–2026 Citrix Systems, Inc. All rights reserved.

```
            Total Svc: 1        Active Svc: 1



        Topic Servicegroups:

        1)KafkaTopicProd

            Topic: WebInsightProd

            Total Svc: 2        Active Svc: 2

 Done

>
```

Check if the Kafka Bootstrap is enabled on the bootstrap service group.

```
> show servicegroup KafkaBootstrapProd

        KafkaBootstrapProd - KAFKA_BROKER

        State: ENABLED  Effective State: UP     Monitor Threshold : 0

        Max Conn: 0     Max Req: 0      Max Bandwidth: 0 kbits

        Use Source IP: NO

        Client Keepalive(CKA): NO

        Monitoring Owner: 0

        TCP Buffering(TCPB): NO

        HTTP Compression(CMP): NO

        Kafka Bootstrap: YES    Kafka TopicName: ???

        Idle timeout: Client: 180 sec   Server: 360 sec

        Client IP: DISABLED
```

© 1997–2026 Citrix Systems, Inc. All rights reserved.

```
        Cacheable: NO

        SC: ???

        SP: OFF

        Down state flush: ENABLED

        Monitor Connection Close : NONE

        Appflow logging: ENABLED

        ContentInspection profile name: ???

        Process Local: DISABLED

        Traffic Domain: 0




        1)     X.X.X.X:9092 State: UP       Server Name:
kafkacluster.broker0       Server ID: None Weight: 1       Order: Default

                Last state change was at Tue Jul  8 04:44:50 2025

                Time since last state change: 0 days, 00:17:02.340


                Monitor Name: tcp-default       State: UP       Passive: 0

                Probes: 203     Failed [Total: 0 Current: 0]

                Last response: Success - TCP syn+ack received.

                Response Time: 0.000 millisec

 Done
```

© 1997–2026 Citrix Systems, Inc. All rights reserved.

```
>
```

Check if the Kafka topic name is set.

```
> show servicegroup KafkaTopicProd

        KafkaTopicProd - KAFKA_BROKER

        State: ENABLED  Effective State: UP     Monitor Threshold : 0

        Max Conn: 0     Max Req: 0      Max Bandwidth: 0 kbits

        Use Source IP: NO

        Client Keepalive(CKA): NO

        Monitoring Owner: 0

        TCP Buffering(TCPB): NO

        HTTP Compression(CMP): NO

        Kafka Bootstrap: ???    Kafka TopicName: WebInsightProd

        Idle timeout: Client: 180 sec   Server: 360 sec

        Client IP: DISABLED

        Cacheable: NO

        SC: ???

        SP: OFF

        Down state flush: ENABLED

        Monitor Connection Close : NONE

        Appflow logging: ENABLED

        Autoscale mode: DNS
```

© 1997–2026 Citrix Systems, Inc. All rights reserved.

```
        ContentInspection profile name: ???

        Process Local: DISABLED

        Traffic Domain: 0

        TROFS delayed movement: NO




        1)    Y.Y.Y.Y:9093 State: UP       Server Name: ns_broker1 (Auto
scale)    Server ID: None Weight: 34      Order: Default

                Priority : 0

                Last state change was at Tue Jul  8 04:49:50 2025

                Time since last state change: 0 days, 00:13:07.890


                Monitor Name: tcp-default       State: UP       Passive: 0

                Probes: 156     Failed [Total: 0 Current: 0]

                Last response: Success - TCP syn+ack received.

                Response Time: 0.000 millisec


        2)  Z.Z.Z.Z:9094 State: UP       Server Name: ns_broker2 (Auto
scale)    Server ID: None Weight: 33      Order: Default

                Priority : 0

                Last state change was at Tue Jul  8 04:49:50 2025

                Time since last state change: 0 days, 00:13:07.890
```

© 1997–2026 Citrix Systems, Inc. All rights reserved.

```
                Monitor Name: tcp-default       State: UP       Passive: 0

                Probes: 156     Failed [Total: 0 Current: 0]

                Last response: Success - TCP syn+ack received.

                Response Time: 0.000 millisec

 Done

>
```

Check if the topic service group is bound to `KAFKA_PRODUCER` load balancing virtual server.

```
> show lb vserver Kafka

        Kafka (0.0.0.0:0) - KAFKA_PRODUCER      Type: ADDRESS

        State: UP

        Last state change was at Tue Jul  8 04:49:50 2025

        Time since last state change: 0 days, 00:14:58.50

        Effective State: UP  ARP:DISABLED

        Client Idle Timeout: 180 sec

        Down state flush: ENABLED

        Disable Primary Vserver On Down : DISABLED

        Appflow logging: ENABLED

        No. of Bound Services :  2 (Total)       2 (Active)

        Configured Method: ROUNDROBIN

        Current Method: Round Robin, Reason: A new service is bound
BackupMethod: NONE

        Mode: IP
```

© 1997–2026 Citrix Systems, Inc. All rights reserved.

```
        Persistence: NONE

        L2Conn: OFF

        Skip Persistency: None

        Listen Policy: NONE

        IcmpResponse: PASSIVE

        RHIstate: PASSIVE

        New Service Startup Request Rate: 0 PER_SECOND, Increment
Interval: 0

        Mac mode Retain Vlan: DISABLED

        DBS_LB: DISABLED

        Process Local: DISABLED

        Traffic Domain: 0

        TROFS Persistence honored: ENABLED

        Retain Connections on Cluster: NO

        Order Sequence: ASCENDING

        Current Active Order: None



Bound Service Groups:

1)      Group Name: KafkaTopicProd



                1) KafkaTopicProd (Y.Y.Y.Y: 9093) -  State: UP     Weight:
34 Order: None

                2) KafkaTopicProd (Z.Z.Z.Z: 9094) -  State: UP   Weight:
```

© 1997–2026 Citrix Systems, Inc. All rights reserved.

```
33 Order: None

 Done

>
```

The following table provides the details of supported Kafka counters.

COUNTER	DESCRIPTION
kafka_tot_produce_request_sent	Total Produce requests sent
kafka_tot_produce_response_rcvd	Total Produce responses received
kafka_tot_produce_resp_success	Total successful produce responses
kafka_err_produce_response	Total error produce responses
kafka_err_produce_resp_err_code	Error code value of Kafka produce response
kafka_err_produce_request	Total error produce requests
kafka_tot_metadata_request_sent	Total metadata requests sent
kafka_tot_metadata_response_rcvd	Total successful metadata responses received
kafka_err_metadata_response	Total error metadata responses
kafka_err_metadata_request	Total error metadata requests
kafka_err_metadata_resp_err_code	Error code value of Kafka metadata response

NetScaler® advanced analytics

NetScaler advanced analytics examines the data gathered by NetScaler and extracts valuable insights about its performance. By leveraging the power of advanced analytics, the administrators gain insights into the network's performance and can take proactive measures to enhance overall network reliability, performance, and security.

Analytics typically involves examining historical data to gain insights into past events and behavior. Advanced analytics uses more sophisticated techniques to gain insights into past events and also forecast future trends and potential outcomes.

© 1997–2026 Citrix Systems, Inc. All rights reserved.

Advantages of NetScaler advanced analytics

NetScaler advanced analytics provide you the following benefits:

- Early identification of abnormal network behavior
- Improved security posture
- Optimized resource allocation
- Deeper understanding of application-level traffic patterns

NetScaler advanced analytics on Splunk

NetScaler advanced analytics collects and analyzes network traffic data using third-party observability tools, such as Splunk. NetScaler advanced analytics aims at developing a robust system capable of continuously monitoring network traffic, analyzing transactions at the application layer, and flagging instances where transaction bytes surpass predefined thresholds (upload and download transaction bytes).

NetScaler adopts anomaly detection techniques that include statistical methods to identify any abnormal behavior. These techniques utilize the past 21 days' data to establish a reliable baseline for what is considered normal behavior. NetScaler keeps a close eye on incoming traffic, in real-time. It employs advanced algorithms to define thresholds for normal transactions. These thresholds are dynamic, which means they are adjusted continuously based on the historical data and domain knowledge. Whenever a transaction exceeds the predefined threshold, the system immediately flags it for further investigation.

When anomalies are detected, the NetScaler notifies administrators to investigate and take action. This notification ensures that any potentially fraudulent or suspicious activity is identified and dealt with promptly, allowing a safer and more secure environment for all users. You can notify using email or any of the notification options that Splunk supports. To know more about notification options, see Configure alert actions.

Configure NetScaler advanced analytics on Splunk

To configure NetScaler advanced analytics app on Splunk, perform the following steps:

Prerequisites

- Ensure that NetScaler is exporting the metrics and transactions data to Splunk.
    - **Transaction data**: For information on how to configure exporting data from NetScaler to Splunk, see Export transaction logs directly from NetScaler to Splunk. Along with this

© 1997–2026 Citrix Systems, Inc. All rights reserved.

configuration, you must enable the following arguments to export UserAgent and URL variables in the analytics profile:

```
-httpURL ENABLED -httpUserAgent ENABLED
```

Sample command

```
set analytics profile <http analytics profile name> -collectors
<splunk hec endpoint service name> -type webinsight -httpURL ENABLED
-httpUserAgent ENABLED -httpContentType ENABLED -analyticsAuthToken
"Splunk <HEC_TOKEN HERE>" -analyticsEndpointUrl "/services/
collector/event" -analyticsEndpointContentType "application/json"
```

Enable export of Useragent and URL in existing analytics profile :

```
set analytics profile  <http analytics profile name> --
httpClientSideMeasurements ENABLED -httpURL ENABLED -httpUserAgent
ENABLED
```

- **Metrics**: For information on how to export metrics directly from NetScaler to Splunk, see Export metrics directly from NetScaler to Splunk.

- Ensure that the **Python for Scientific computing** app is installed on Splunk. To install this app, navigate to **Apps > Manage Apps**, click **Browse for more apps**, search for the **Python for Scientific computing** app and click **Install**.
- Download the `.spl` file from `<https://www.citrix.com/downloads/citrix-adc/splunk-apps/list-of-apps.html>`.
- Ensure that an index that can store 21 days of data exists on Splunk. You can use an existing index or create a new index of type **Events**. For information on how to create an index, see Splunk documentation.

Configuration

1. Log in to Splunk.
2. Navigate to **Apps > Manage Apps** and click **Install from file**.
3. Click **Choose file** and upload the `.spl` file.

© 1997–2026 Citrix Systems, Inc. All rights reserved.

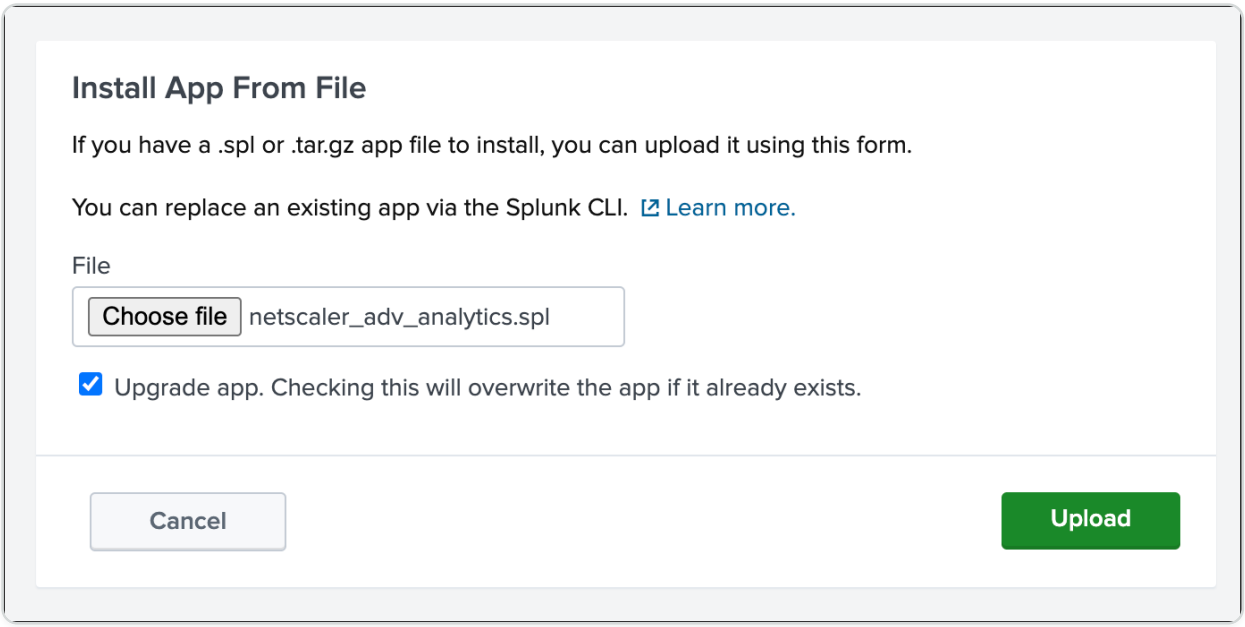

4. Click **Upload** and then click **Continue to App setup page**.
5. On the **NetScaler Advanced Analytics App for Splunk configuration** page, enter data in the following fields:

    a. **Enter the name of the index into which NetScaler events are ingested**: The index where the data from NetScaler is stored.

    b. **Enter the name of the index to save results generated from NetScaler Advanced Analytics app**: The index where the data generated from the Splunk app is saved. The index must store a minimum of 21 days of data.

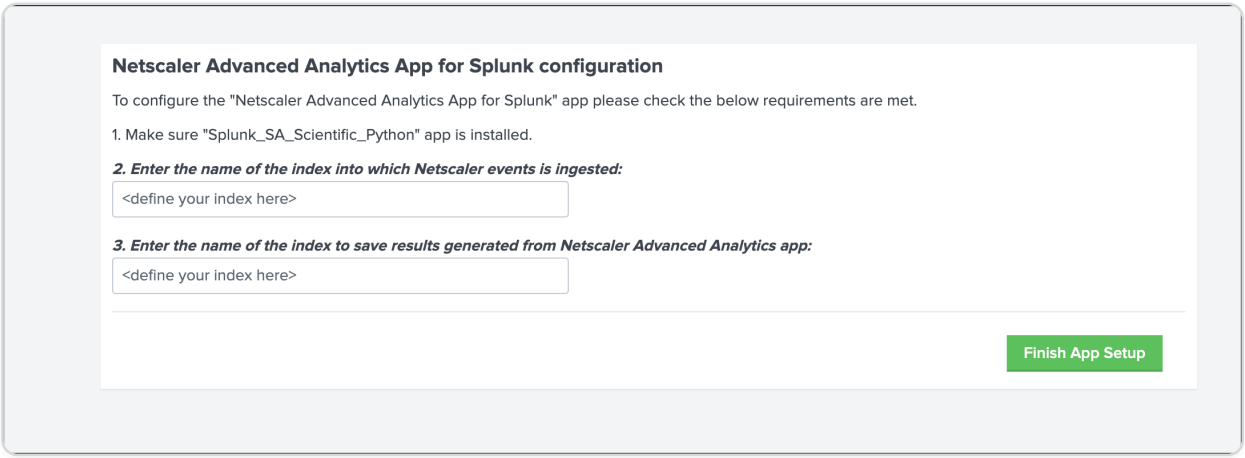

6. Click **Finish App Setup**.
7. Once the upload is complete, navigate to **Apps** and click **NetScaler advanced analytics**.

NOTE:

It takes a minimum of 20 days for the apps to start forecasting the anomalies.

© 1997–2026 Citrix Systems, Inc. All rights reserved.

NetScaler advanced analytics dashboards on Splunk

NetScaler advanced analytics insights consist of several dashboards that provide data on various use cases.

Unusually large download transactions

You can use the **Unusually large download transactions** dashboard to analyze the transactions that have unusually high data downloaded from the applications.

Example: If an attacker manages to break into an application and attempts to download a large database containing sensitive information, then this scenario is captured as an anomaly in the **Unusually large download transactions** dashboard. Using the dashboard you can get the details of the transaction, such as client IP address, event time, request URL, and user agent.

You can filter the data based on the following categories:

- Time
- NetScaler IP address
- Application name

For a selected time frame, the dashboard displays the top client IP addresses, top UserAgents, and the top URL with anomalies. You can drilldown further on the anomaly by filtering the data based on the NetScaler IP address and application name.

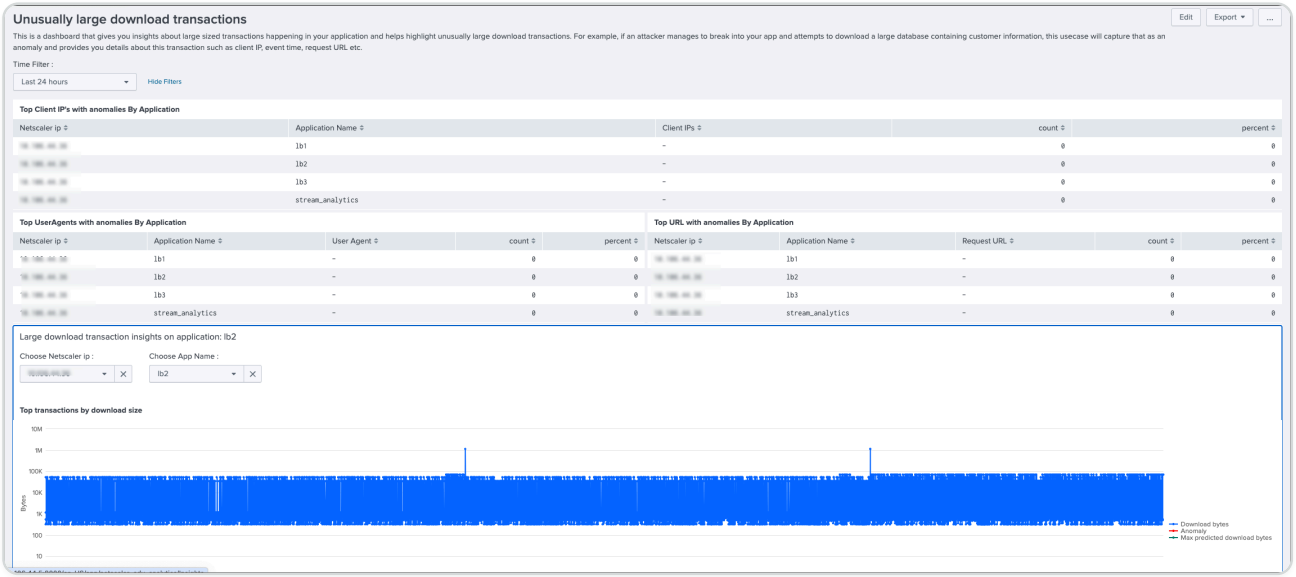

For a selected NetScaler IP address and application name, a graph is displayed that shows all transactions including the ones with high download size. The graph contains the details of downloaded bytes, maximum predicted downloaded bytes, and the anomalies.

© 1997–2026 Citrix Systems, Inc. All rights reserved.

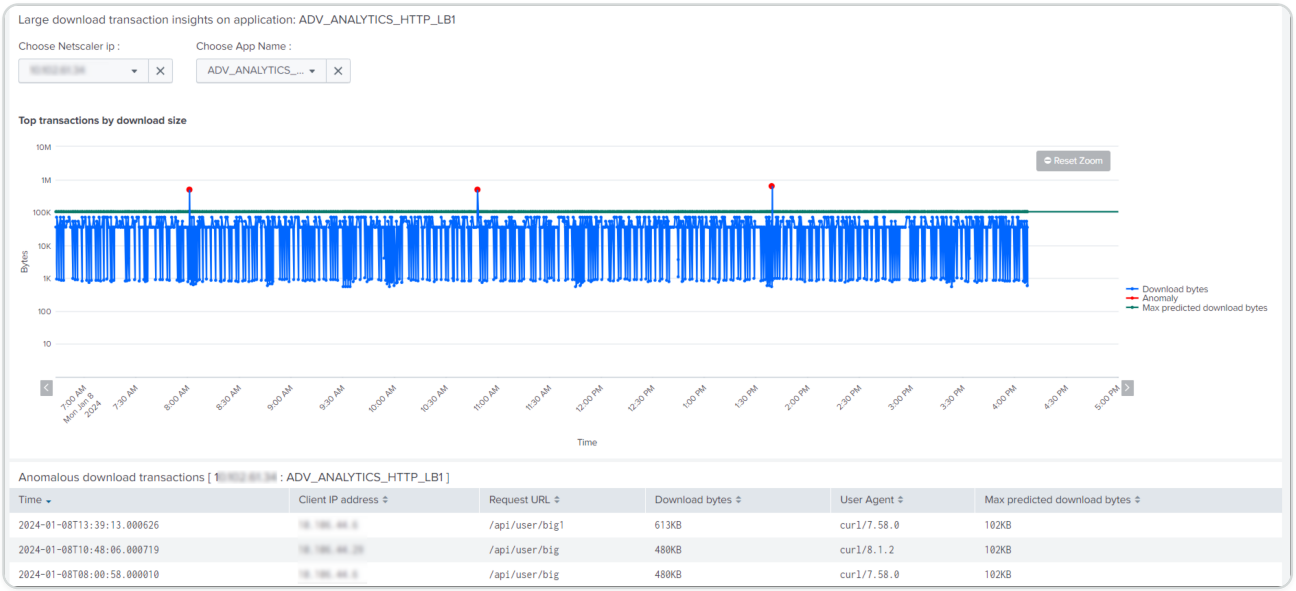

You can export the data to PDF, clone the dashboard, and set the dashboard as the home dashboard.

Unusually large upload transactions

You can use the **Unusually large upload transactions** dashboard to analyze the transactions that have unusually high data upload to the application.

Example: If an attacker manages to break into an application and attempts to upload huge files hoping to exhaust storage, then this scenario is reported as an anomaly in the **Unusually large upload transactions** dashboard. Using this dashboard you can get the details of the anomalous transaction, such as client IP address, event time, request URL, and user agent.

You can filter the data based on the following categories:

- Time
- NetScaler IP address
- Application name

For a selected time frame, the dashboard displays the top client IP addresses, top User agents, and the top URL with anomalies. You can drilldown further on the anomaly by filtering the data based on NetScaler IP address and application name.

For a selected NetScaler IP address and application name, a graph is displayed that shows all transactions including the ones with high upload size. The graph contains the details of uploaded bytes, maximum predicted uploaded bytes, and the anomalies.

You can export the data to PDF, clone the dashboard, and set the dashboard as the home dashboard.

© 1997–2026 Citrix Systems, Inc. All rights reserved.

Traffic surge - download volume

You can use the **Traffic surge - download volume** dashboard to analyze abnormal scenarios of data download from the application through bots. The dashboard highlights if there is an unusual increase in the download rate.

Example: If a user or a bot attempts to download a high volume of data quicker than the usual download rate, then this scenario is considered as a traffic surge and reported as an anomaly. Consider that the average download data per day is 500 MB and if a bot tries to download 2 GB data, then this scenario is considered as unusually high download data volume.

You can filter the data based on the following categories:

- Time
- NetScaler IP address
- Application name

For a selected time frame, the dashboard displays the list of NetScaler IP addresses and application names that have reported anomalies. You can drilldown further on the anomaly by filtering the data based on the NetScaler IP address and application name.

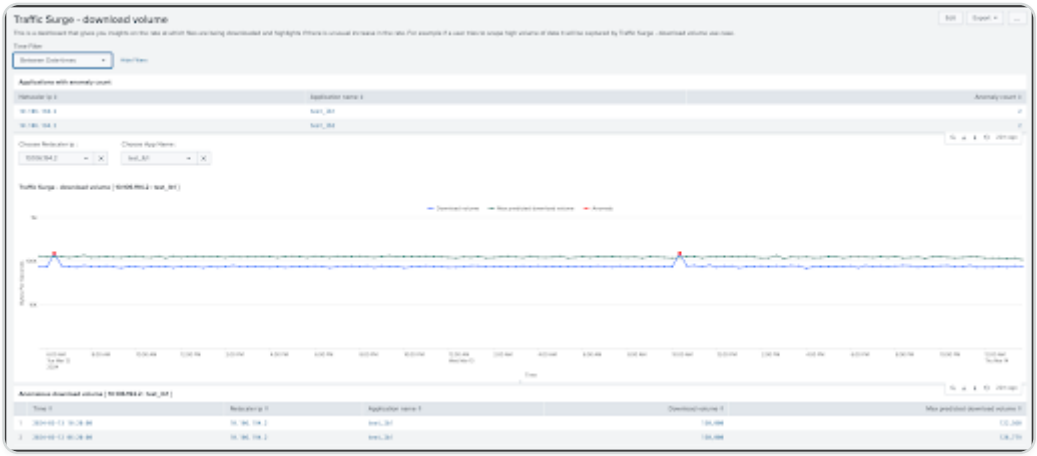

For a selected NetScaler IP address and application name, a graph is displayed that shows the data download, maximum predicted data download, and the anomalies.

You can export the data to PDF, clone the dashboard, and set the dashboard as the home dashboard.

Traffic surge - request rate

You can use the **Traffic surge - request rate** dashboard to analyze the unusual request rates received by an application. You can control the incoming and outgoing traffic from or to an application. A bot attack can perform an unusual high request rate.

© 1997–2026 Citrix Systems, Inc. All rights reserved.

Example: If you configure an application to allow 100 requests per minute and if you observe 350 requests per minute, then this scenario is considered as a possible bot attack and reported as an anomaly.

You can filter the data based on the following categories:

- Time
- NetScaler IP address
- Application name

You can drilldown further on the anomaly by filtering the data based on the NetScaler IP address and application name.

For a selected NetScaler IP address and application name, a graph is displayed that shows the request rate, maximum predicted request rate, and the anomalies.

You can export the data to PDF, clone the dashboard, and set the dashboard as the home dashboard.

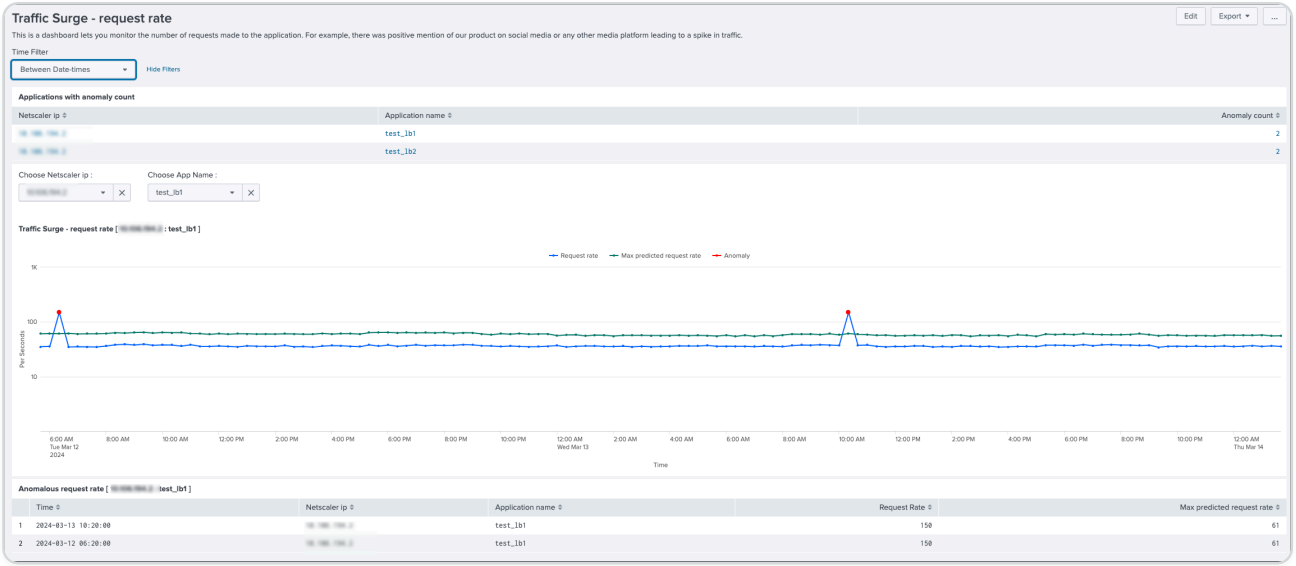

Abnormal server latency

You can use the **Abnormal server latency** dashboard to get real-time visibility into server latency metrics and also to detect unusual deviations in server latency. The dashboard highlights anomalous latency patterns, enables proactive investigation, and helps in troubleshooting issues.

You can filter the data based on the following categories:

- Time
- NetScaler IP address

© 1997–2026 Citrix Systems, Inc. All rights reserved.

- Service name

You can drilldown further on the anomaly by filtering the data based on the NetScaler IP address and service name.

For a selected NetScaler IP address and service name, a graph that shows the server delay is displayed.

The graph displays the latency, maximum predicted latency, and the anomalies.

You can export the data to PDF, clone the dashboard, and set the dashboard as the home dashboard.

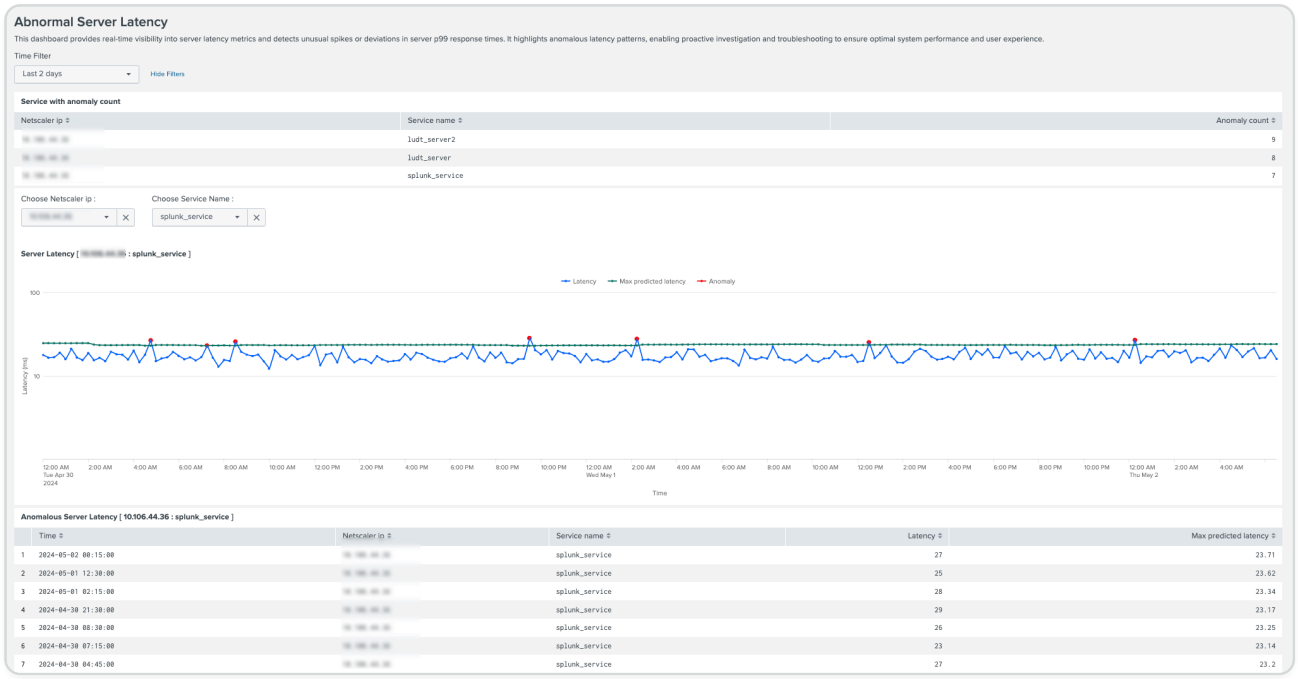

Sample dashboards for endpoints

Consider a scenario where you want to view the overall health of NetScaler in your network. To know the overall health, you need to view the data such as the total number of requests received by the virtual server, CPU utilization, currently used memory of NetScaler and so on. The **Observability Sample Dashboard for NetScaler ADC** provides you the visualization of some key metrics that helps you determine the health of NetScaler in less time. The **Observability Sample Dashboard for NetScaler ADC** is one of many dashboards that NetScaler supports.

A sample dashboard is a collection of metrics related to a particular use case/scenario that allows you to visualize the metrics and analyze the scenario in a meaningful way within a short duration. With the sample dashboards, you can avoid looking at multiple metrics in different locations or files to analyze a particular scenario.

© 1997–2026 Citrix Systems, Inc. All rights reserved.

NetScaler provides sample dashboards for the following endpoints:

- Grafana
- Splunk

The sample dashboards are available in the JSON format at the following location: `<https://www.citrix.com/downloads/citrix-adc/sample-dashboards/endpoints-and-dashboards.html>`

List of sample dashboards

The following table list all the sample dashboards that NetScaler supports:

SAMPLE DASHBOARD NAME	DETAILS	ENDPOINT	JSON FILE NAME
Observability Sample Dashboard for NetScaler ADC	Provides various metrics of overall infrastructure at one place like NetScaler health, virtual server status, application health (HTTP and TCP apps), and application security (SSL apps). Read more	Grafana	Netscaler_grafana_dashboard.json
Infra and Network Health Dashboard for NetScaler ADC	Provides all system metrics such as golden signals- latency, traffic, error, saturations, HA sync failures for all NetScalers on a central dashboard to ensure business continuity. Read more	Splunk	netscaler_infra_and_network_health_splunk_dashboard.json
App and API Health Dashboard	Provides metrics for the web applications and gain clients'	Splunk	netscaler_app_and_api_health_splunk_dashboard.json

© 1997–2026 Citrix Systems, Inc. All rights reserved.

SAMPLE DASHBOARD NAME	DETAILS	ENDPOINT	JSON FILE NAME
	insights to ensure high performing and seamless web experience for end users. Read more		
NetScaler HTTP Insight Dashboard	Provides visibility into Web Insight. This dashboard is valid for both HTTP and HTTPS traffic, and includes commonly used data such as Response Time, Latency, NetScaler Processing Time at Layer 7, distributions such as Application Load, Response Length, Host, URL, Method, and some common HTTP headers. Read more	Splunk	NetScalerHTTPInsightDashboard.xml
NetScaler SSL Insight Dashboard	Provides SSL insight. This dashboard includes TLS/SSL transactions or sessions related fields that are commonly looked for. For example, Ciphers and their strengths, TLS/SSL versions, certificate types. Read more	Splunk	NetScalerSSLInsightDashboard.xml

© 1997–2026 Citrix Systems, Inc. All rights reserved.

SAMPLE DASHBOARD NAME	DETAILS	ENDPOINT	JSON FILE NAME
NetScaler TCP Insight Dashboard	Provides TCP insight. This dashboard includes data such as, Throughput, Connection Length, Latency, Jitter at L4, and events such as Retransmissions, Resets, Zero Windows. Read more	Splunk	NetScalerTCPInsightDashboard.xml
NetScaler Management Logs Dashboard (HEC)	Provides data on management logs exported to an HTTP Event Collector (HEC) input on Splunk. This dashboard includes data such as Logins, GUI Access, Shell access. Read more	Splunk	NetScalerManagementLogsDashboard_HEC.json
NetScaler Management Logs Dashboard (Syslog)	Provides data on NetScaler management logs exported to a Syslog Input on Splunk this dashboard is a counterpart of NetScaler Management Logs Dashboard (HEC). This dashboard includes data such as Logins, GUI Access, Shell access. Read more	Splunk	NetScalerManagementLogsDashboard_Syslog.json

© 1997–2026 Citrix Systems, Inc. All rights reserved.

Enable additional metrics

The schema file from where the data is fetched for the dashboards might not have all the metrics enabled. Due to this, you might see that some panels on the dashboard do not have data.

You can manually edit the schema file to include these metrics. The schema file is found on NetScaler at `/var/metrics_conf/schema.json`. After updating the schema file, you must disable and enable the metrics. Only after disabling and enabling the metrics, the panels display the data.

To disable and enable the metrics, run the following commands:

```
set analytics profile <splunk_new_profile> metrics DISABLED



set analytics profile splunk_new_profile metrics ENABLED
```

The following is the list of metrics that are not enabled by default in the schema file:

Infra and Network Health Dashboard for NetScaler® ADC:

- cur_syshealth_disk0_size
- cur_syshealth_disk0_used
- cur_syshealth_disk1_size
- cur_syshealth_disk1_used
- cur_syshealth_ps1fail
- ssl_cfg_tot_cards
- ssl_num_cards_up
- nic_err_ifOutDiscards
- cur_syshealth_disk0_errors
- cur_syshealth_disk1_errors
- ha_err_sync_failure
- ha_cur_system_state
- ha_err_pkt_rx_ver
- ha_err_heartbeat
- cl_cur_enable

© 1997–2026 Citrix Systems, Inc. All rights reserved.

- clusterd_tot_cu_timedout
- si_tot_pkt_sent
- si_tot_pkt_rcvd
- ssl_tot_enc_bytes
- ssl_tot_dec_bytes

App and API Health Dashboard:

- tcp_err_retransmit_giveups
- tcp_err_retransmit
- tcp_err_stray_packets
- tcp_cur_surgequeuelen

Observability Sample Dashboard for NetScaler ADC:

- as_sig_num_viols

Sample dashboards on Grafana

NetScaler provides sample dashboards on Grafana.

View a sample dashboard on Grafana

To view a sample dashboard on Grafana, do the following:

Prerequisites: Ensure that you have completed the required configurations on NetScaler and Prometheus. For more information, see Configure the export of metrics from NetScaler to Prometheus and visualization using Grafana.

1. Launch Grafana and Prometheus.
2. Navigate to **Dashboards** and click **New dashboard**.
3. Click **Import dashboard**.
4. Provide a name for the dashboard.
5. Click **Upload** to select the JSON file corresponding to the required dashboard or copy the JSON file content and paste it into the **Source** page. For the list of dashboards supported and its corresponding JSON file name, see List of sample dashboards.
6. Select the data source as **Prometheus**.
7. Click **Import**.

© 1997–2026 Citrix Systems, Inc. All rights reserved.

8. Select the **ADC**, **Vserver** and other details to view the required metrics.

Observability Sample Dashboard for NetScaler® ADC

You can use the **Observability Sample Dashboard for NetScaler ADC** to view the overall health of NetScaler in your network. The dashboard provides various metrics of overall infrastructure at one place like NetScaler health, virtual server status, application health (HTTP and TCP apps), and application security (SSL apps).

You can expand the corresponding section in the dashboard to view the detailed visualization of each section such as HTTP Apps, SSL Apps, TCP Apps, virtual server stats (vStats), and NetScaler stats.

The following is a snippet of Observability Sample Dashboard for NetScaler ADC:



Sample dashboards on Splunk

NetScaler provides sample dashboards on Splunk.

© 1997–2026 Citrix Systems, Inc. All rights reserved.

View a sample dashboard on Splunk

To view sample dashboards on Splunk, do the following:

Prerequisite: Ensure that you have completed the required configurations for export of metrics from NetScaler to Splunk. For more information, see Exporting metrics directly from NetScaler to Splunk.

1. Launch Splunk and navigate to **Dashboards**.
2. Click **Create New Dashboard**.
3. Enter a name for the dashboard.
4. Select one of the following options and click **Create**:
    a. **Dashboard Studio**: Select this option if you are importing a JSON file. Select **Absolute** layout.
    b. **Classic Dashboard**: Select this option if you are importing an XML file.
5. Click the **Source** icon and remove the default entries (if any).
6. Copy the JSON or XML file content corresponding to the required dashboard and paste it on the **Source** page. For the list of dashboards supported and its corresponding JSON or XML file name, see List of sample dashboards.
7. Perform one of the following actions based on your selection:
    a. If you have pasted JSON file content, then click **Back** and then **Save**.
    b. If you have pasted XML file content, then click **Save**.
8. Navigate to **Dashboards** and click the newly created dashboard. Select the required filters such as **Index**, **Time** to view the metrics.

Infra and Network Health Dashboard for NetScaler® ADC

You can use the **Infra and Network Health Dashboard for NetScaler ADC dashboard** to monitor all the system metrics such as golden signals - latency, traffic, error, saturations, HA sync failures for all NetScalers on a central dashboard to ensure business continuity. The dashboard also helps you assess the health of NetScaler, identify any issues, correlate issues to find the root cause of an issue and probable remediations.

© 1997–2026 Citrix Systems, Inc. All rights reserved.

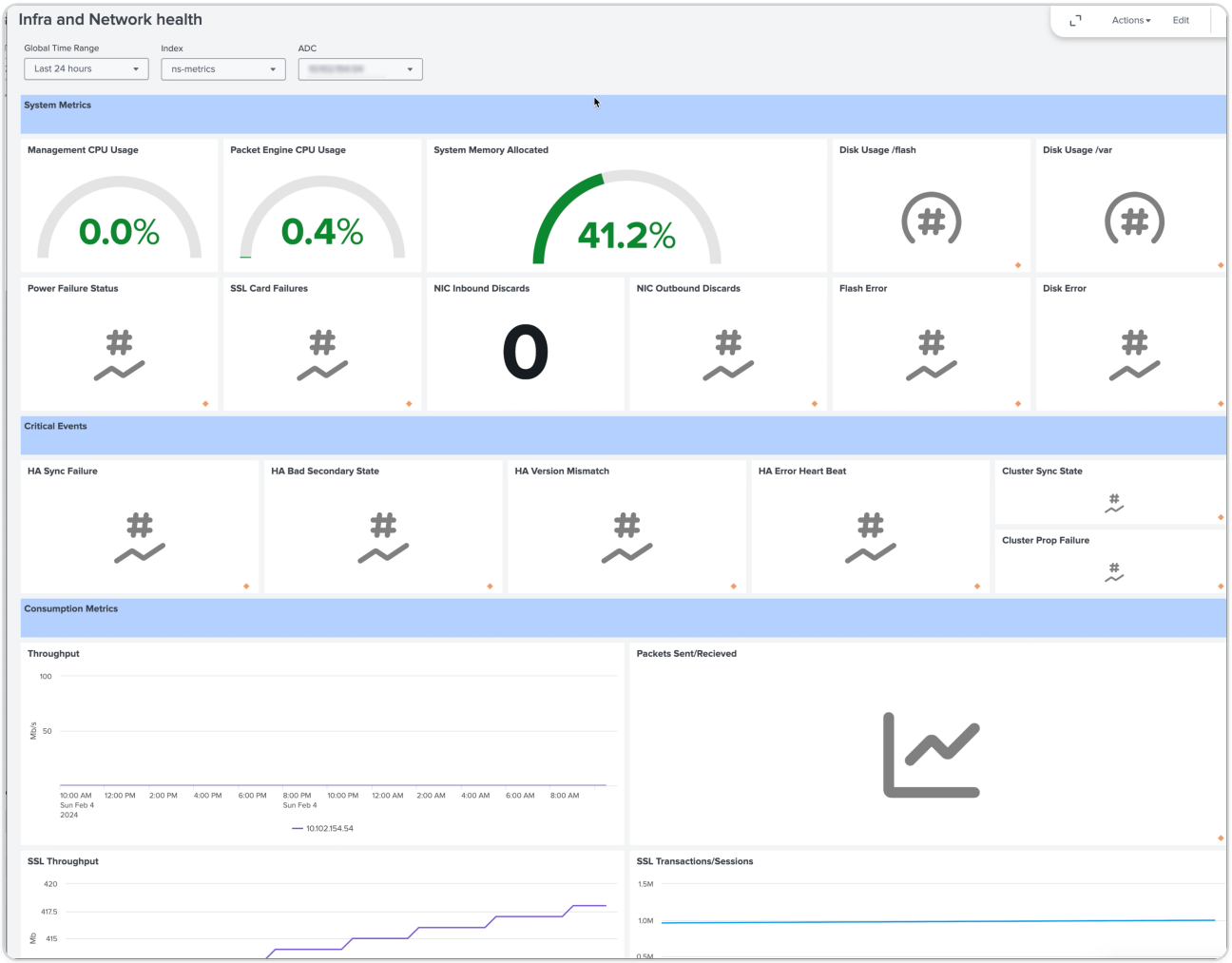

App and API Health Dashboard

You can use the **App and API Health Dashboard** to monitor the metrics for the web applications and gain clients' insights to ensure a high performing and seamless web experience for end users. With this dashboard, you can understand the average latency for specific apps, major contributors of latency, and back end servers contributing to HTTP errors and so on and correlate these with metrics. Based on the insights, you can decide the actions needed for NetScaler or back-end applications.

© 1997–2026 Citrix Systems, Inc. All rights reserved.

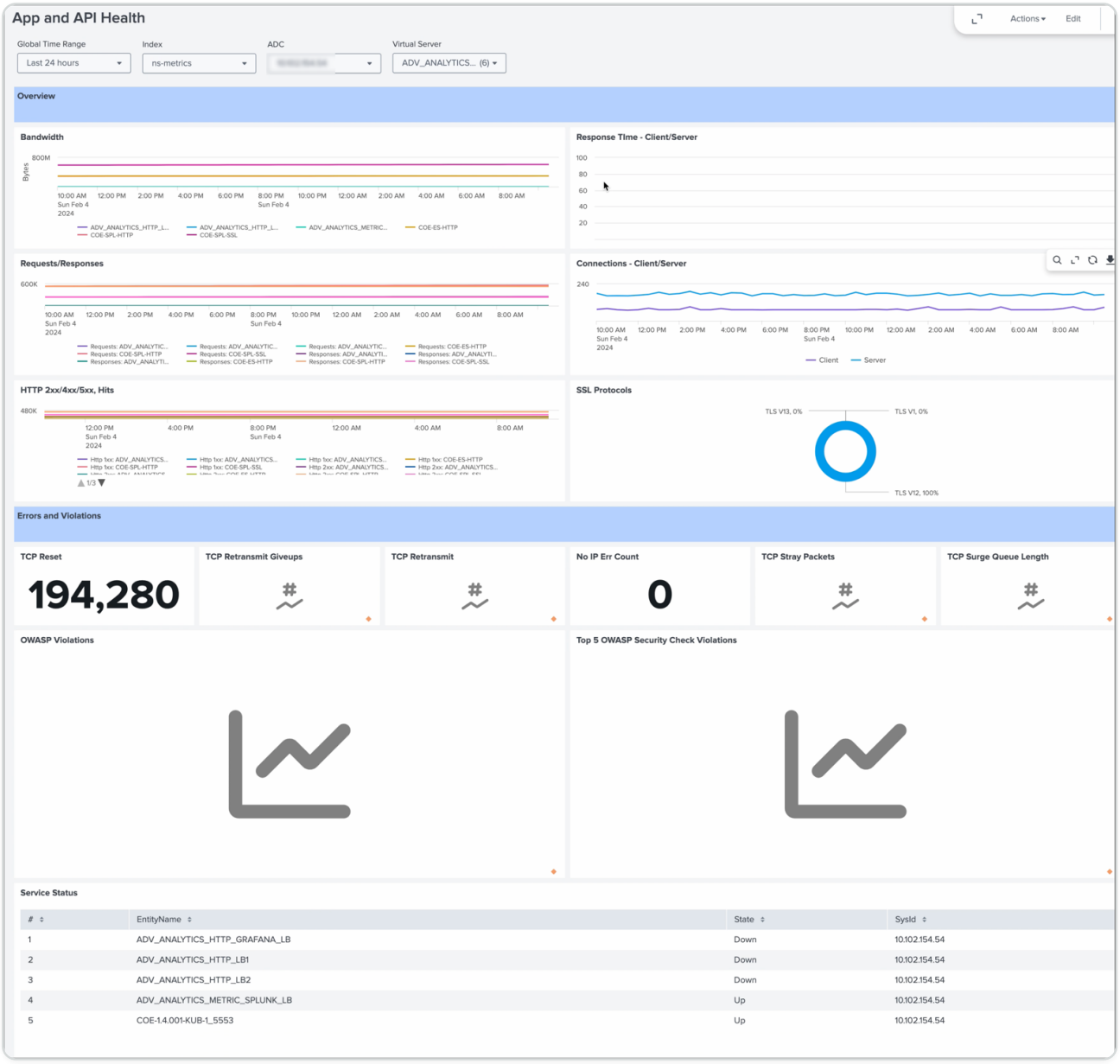

NetScaler HTTP Insight Dashboard

You can use the **NetScaler HTTP Insight Dashboard** to monitor HTTP traffic. This dashboard is valid for both HTTP and HTTPS traffic, and includes data such as Response Time, Latency, NetScaler Processing Time at Layer 7, distributions such as Application Load, Response Length, Host, URL, Method, and some common HTTP headers.

© 1997–2026 Citrix Systems, Inc. All rights reserved.

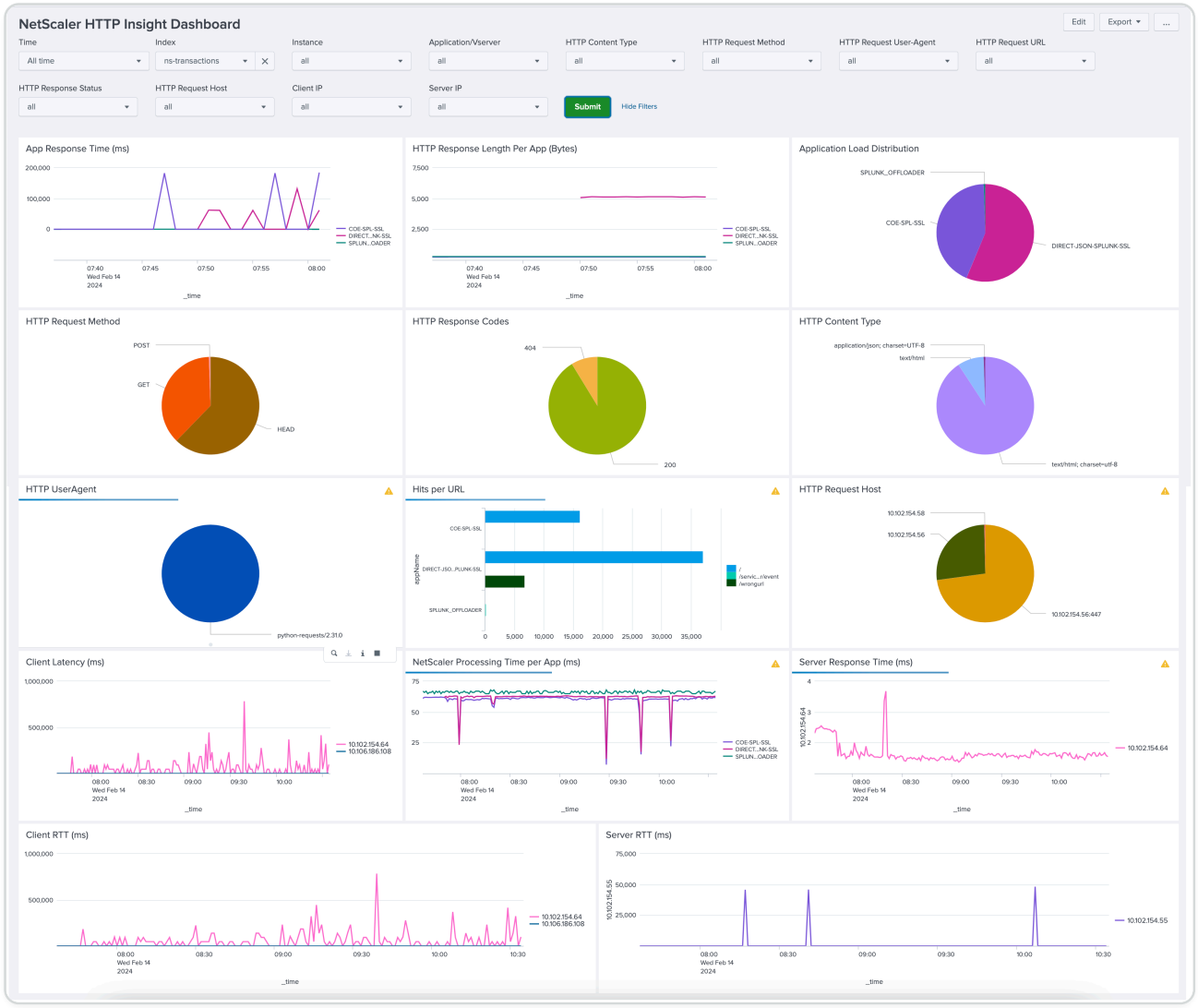

NetScaler SSL Insight Dashboard

You can use the **NetScaler SSL Insight Dashboard** to monitor SSL traffic. This dashboard includes TLS/SSL transactions or sessions related fields that are commonly looked for such as ciphers and their strengths, TLS/SSL versions, certificate types. As HTTPS operates on TLS, you can correlate the data in this dashboard with the **NetScaler HTTP Insight Dashboard** to get holistic insights about the HTTPS traffic.

© 1997–2026 Citrix Systems, Inc. All rights reserved.

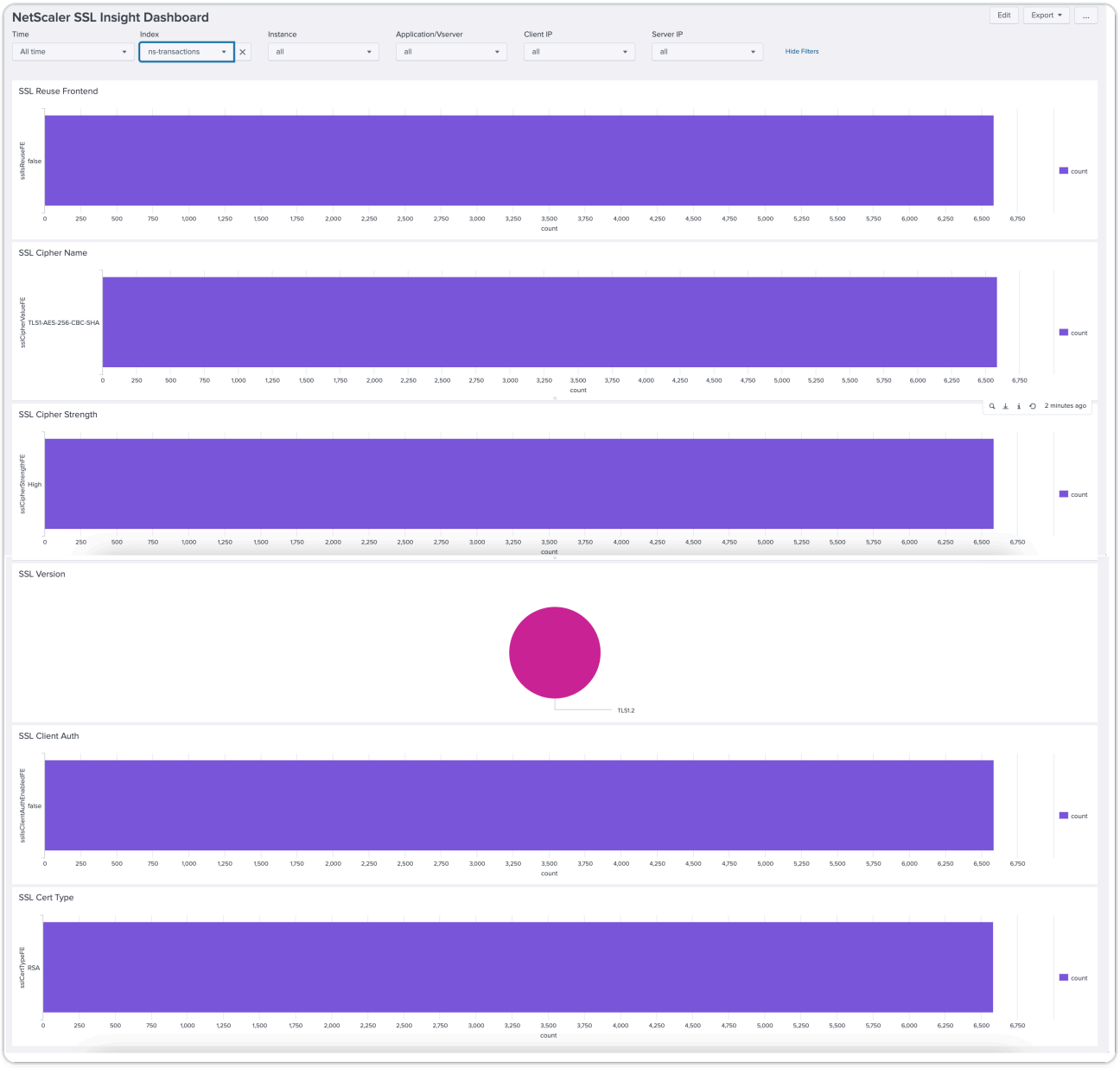

NetScaler TCP Insight Dashboard

You can use the **NetScaler TCP Insight Dashboard** to monitor TCP traffic. This dashboard includes data such as Throughput, Connection Length, Latency, Jitter at Layer 4, and events such as Retransmissions, Resets, Zero Windows. As HTTP, HTTPS, SSL operate on TCP, you can correlate the data with the **NetScaler HTTP Insight Dashboard** and **NetScaler SSL Insight Dashboard** to get holistic insights about the traffic at Layer 4.

© 1997–2026 Citrix Systems, Inc. All rights reserved.

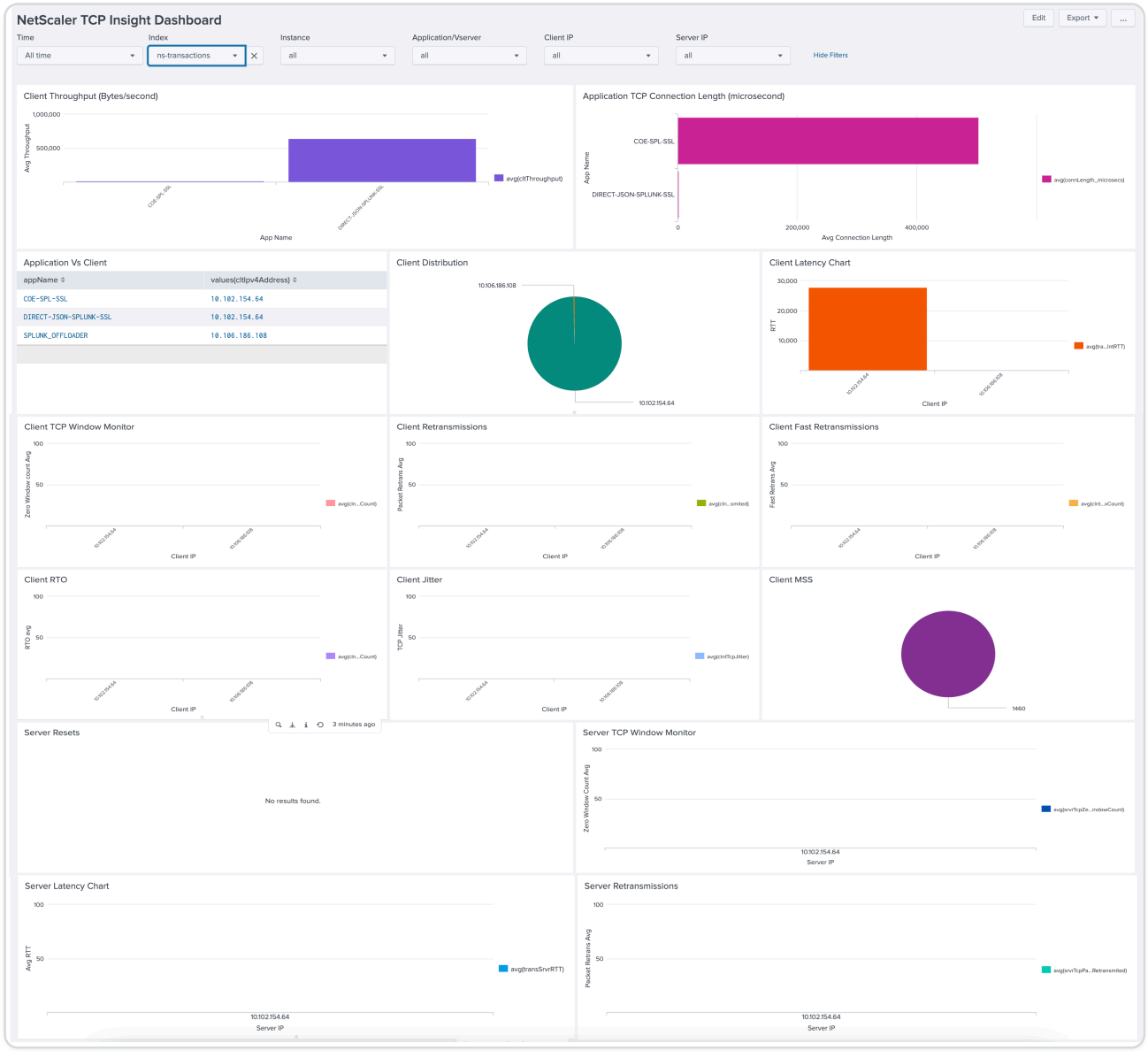

NetScaler Management Logs Dashboard (HEC)

You can use the **NetScaler Management Logs Dashboard (HEC)** to view the management logs exported to an HTTP Event Collector (HEC) input on Splunk. This dashboard includes management events such as Logins, GUI Access, Shell access. You can also drill down to the finer details of these management events.

© 1997–2026 Citrix Systems, Inc. All rights reserved.

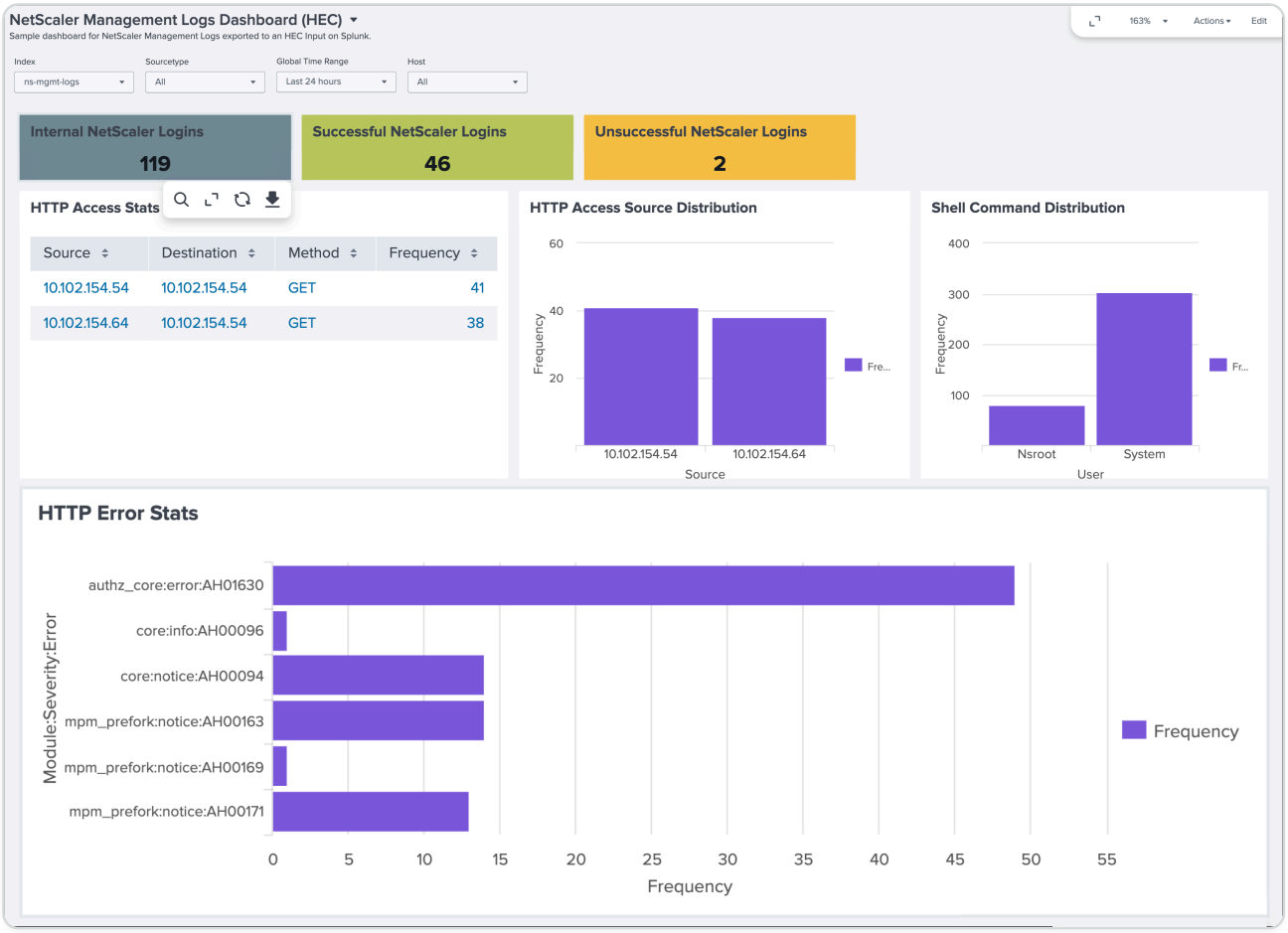

NetScaler Management Logs Dashboard (Syslog)

You can use the **NetScaler Management Logs Dashboard (Syslog)** to view the management logs exported to a Syslog Input on Splunk. This dashboard includes management events such as Logins, GUI Access, Shell access.

© 1997–2026 Citrix Systems, Inc. All rights reserved.

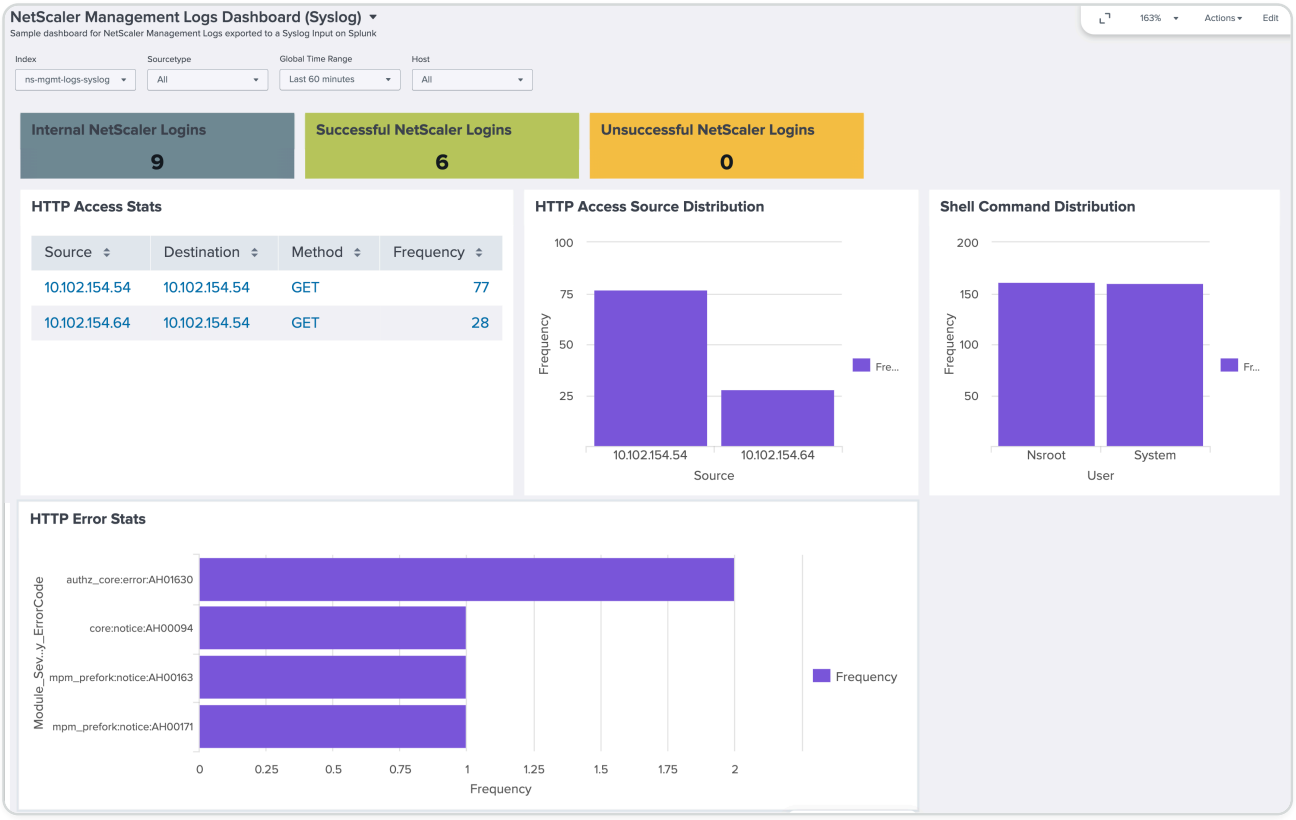

NetScaler metrics reference

This section provides information on the different metrics provided by NetScaler. You can classify NetScaler metrics into three categories:

- Application and API metrics: Application health metrics help in troubleshooting which application website has high latency or an elevated number of errors or subpar performance. It also includes monitoring errors, traffic, latency, and saturation metrics.
- Application security and API security metrics: Application security metrics include the metrics such as WAF and BOT.
- NetScaler system metrics: NetScaler system metrics include information about the NetScaler such as the CPU utilization, memory, and disk usage. You can also get specific feature-level insights such as SSL, and GSLB. Also, insights for SSL TLS monitoring like protocol used and cipher strength.

Application and API metrics

This section describes a set of application heath metrics available for NetScaler.

HTTP metrics

The following is a set of HTTP metrics and their description.

© 1997–2026 Citrix Systems, Inc. All rights reserved.

METRICS	DESCRIPTION
`http_tot_Gets`	This counter tracks HTTP requests received using the GET method.
`http_tot_Posts`	This counter tracks HTTP requests received using the POST method.
`http_tot_Others`	This counter tracks HTTP requests received using methods except GET and POST. Some of the well-defined HTTP methods are HEAD, PUT, DELETE, OPTIONS, and TRACE. User-defined methods are also allowed.
`http_tot_rxRequestBytes`	This counter tracks the bytes of HTTP data received.
`http_tot_rxResponseBytes`	This counter tracks the bytes received as response data.
`http_tot_txRequestBytes`	This counter tracks the bytes of HTTP data transmitted.
`http_tot_txResponseBytes`	This counter tracks the bytes transmitted as response data.
`http_tot_Requests`	This counter tracks HTTP requests received, including HTTP/1.0 and HTTP/1.1 requests.
`http_tot_Requests1_0`	This counter tracks HTTP/1.0 requests received.
`http_tot_Requests1_1`	This counter tracks HTTP/1.1 requests received.
`http_tot_Responses`	This counter tracks HTTP responses sent including HTTP/1.0 and HTTP/1.1 responses.
`http_tot_Responses1_0`	This counter tracks HTTP/1.0 responses sent.
`http_tot_Responses1_1`	This counter tracks HTTP/1.1 responses sent.

© 1997–2026 Citrix Systems, Inc. All rights reserved.

METRICS	DESCRIPTION
`http_tot_CLenResponses`	This counter tracks HTTP responses that are sent with the content-length field set to a value. The content field of the HTTP header specifies the length of the content, in bytes, in the associated HTTP body.
`http_tot_ChunkedResponses`	This counter tracks the HTTP responses that are sent with the transfer-encoding field set as chunked. With this setting the server starts sending the HTTP response before knowing its total length. The server breaks the response into chunks and sends them in sequence, inserting the length of each chunk before the actual data. The message ends with a chunk of size zero.
`http_tot_noClenChunkResponses`	This counter tracks the FIN-terminated responses sent. In FIN-terminated responses, the server finishes sending the data and closes the connection.
`http_err_noreuse_multipart`	This counter tracks the HTTP multi-part responses sent. In multi-part responses, one or more entities are encapsulated within the body of a single message.
`http_err_IncompleteRequests`	This counter tracks the HTTP requests received in which the header spans more than one packet.
`http_err_IncompleteResponses`	This counter tracks the HTTP responses received in which the header spans more than one packet.
`http_err_IncompleteHeaders`	This counter tracks the HTTP requests and responses received in which the HTTP header spans more than one packet.
`http_err_server_busy`	This counter tracks the error responses received. Some of the error responses are: 500 Internal Server Error, 501 Not

© 1997–2026 Citrix Systems, Inc. All rights reserved.

METRICS	DESCRIPTION
	Implemented, 502 Bad Gateway, 503 Service Unavailable, 504 Gateway Timeout, and 505 HTTP Version Not supported
`http_tot_ChunkedRequests`	This counter tracks the HTTP requests in which the transfer-encoding field of the HTTP header is set as chunked.
`http_tot_CLenRequests`	This counter tracks the HTTP requests in which the content-length field of the HTTP header is set to a value. Content-length specifies the length of the content, in bytes, in the associated HTTP body.
`http_err_large_content`	This counter tracks the large or invalid requests and responses received.
`http_err_large_ctlen`	This counter tracks the large or invalid requests received, in which the content-length field of the HTTP header is set to a value. Content-length specifies the length of the content, in bytes, in the associated HTTP body.
`http_err_large_chunk`	This counter tracks the large or invalid requests received in which the Transfer-Encoding field of the HTTP header is set as chunked.

TCP metrics

The following is a set of TCP metrics and their description.

COUNTER	DESCRIPTION
`tcp_tot_ServerOpen`	This counter tracks the server connections initiated by NetScaler after startup. This counter is reset when the appliance restarts.
`tcp_tot_ServerClosed`	This counter tracks the total number of server connections that are closed.

© 1997–2026 Citrix Systems, Inc. All rights reserved.

COUNTER	DESCRIPTION
`tcp_tot_ClientOpen`	This counter tracks the client connections initiated on NetScaler after startup. This counter is reset when the appliance restarts.
`tcp_tot_ClientClosed`	This counter tracks the total number of client connections that are closed.
`tcp_tot_syn`	This counter tracks the `SYN` packets received.
`tcp_tot_syn_probe`	This counter tracks the probes from NetScaler to a server. The appliance sends a `SYN` packet to the server to check its availability and expects a `SYN_ACK` packet from the server before a specified response timeout.
`tcp_tot_fin_srvr`	This counter tracks the `FIN` packets received from the server.
`tcp_tot_fin_clnt`	This counter tracks the `FIN` packets received from the clients.
`tcp_tot_timeWaitToSyn`	This counter tracks the `SYN` packets received on connections that are in the `TIME_WAIT` state. Packets cannot be transferred on a connection in this state.
`tcp_tot_timeWaitData`	This counter tracks the bytes of data received on connections that are in the `TIME_WAIT` state. Data cannot be transferred on a connection that is in this state.
`tcp_tot_clnt_flushed`	This counter tracks the client connections that are flushed because the client is idle for some time.
`tcp_tot_srvr_flushed`	This counter tracks the server connections that are flushed because there are no client requests in the queue for some time.

© 1997–2026 Citrix Systems, Inc. All rights reserved.

COUNTER	DESCRIPTION
`tcp_tot_clnt_flushed_ho`	This counter tracks the half-opened client connections that are flushed because the three-way handshakes are not complete.
`tcp_tot_srvr_flushed_ho`	This counter tracks the half-opened server connections that are flushed because the three-way handshakes are not complete.
`tcp_tot_clnt_flushed_ahc`	This counter tracks the active half-closed client connections that are flushed because the client has closed the connection and there is no activity on the connection.
`tcp_tot_srvr_flushed_ahc`	This counter tracks the active half-closed server connections that are flushed because the server has closed the connection and there is no activity on the connection.
`tcp_tot_clnt_flushed_phc`	This counter tracks the passive half-closed client connections that are flushed because NetScaler has closed the connection and there is no activity on the connection.
`tcp_tot_srvr_flushed_phc`	This counter tracks the passive half-closed server connections that are flushed because NetScaler has closed the connection and there is no activity on the connection.
`tcp_err_badchecksums`	This counter tracks the packets received with a TCP checksum error.
`tcp_err_syn_n_syn_rcvd`	This counter tracks the `SYN` packets received on a connection that is in the `SYN_RCVD` state. A connection goes into the `SYN_RCVD` state after receiving a SYN packet.
`tcp_err_syn_n_est`	This counter tracks the `SYN` packets received on a connection that is in the `ESTABLISHED` state. A `SYN` packet is not expected on an `ESTABLISHED` connection.

© 1997–2026 Citrix Systems, Inc. All rights reserved.

COUNTER	DESCRIPTION
`tcp_err_syn_giveups`	This counter attempts to establish a connection on NetScaler that has timed out.
`tcp_err_syn_sentbadack`	This counter specifies the incorrect `ACK` packets received on a connection that is in the `SYN_SENT` state. An incorrect `ACK` packet is the third packet in the three-way handshake that has an incorrect sequence number.
`tcp_err_syn_retransmit`	This counter specifies the `SYN` packets resent to a server.
`tcp_err_fin_retransmit`	This counter specifies the `FIN` packets resent to a server or a client.
`tcp_err_fin_giveups`	This counter specifies the connections that were timed out by NetScaler because of not receiving the `ACK` packet after retransmitting the `FIN` packet four times.
`tcp_err_fin_dup`	This counter specifies the number of duplicate `FIN` packets received.
`tcp_err_rs`	This counter specifies the packets received from a client or a server.
`tcp_err_rst_not_est`	This counter specifies the reset packets received on a connection that is not in the `ESTABLISHED` state.
`tcp_err_rst_outof_wnd`	This counter specifies the reset packets received on a connection that is out of the current TCP window.
`tcp_err_rst_inTimewaits`	This counter specifies the reset packets received on a connection that is in the `TIME_WAIT` state. Packets cannot be transferred on a connection that is in the `TIME_WAIT` state.

© 1997–2026 Citrix Systems, Inc. All rights reserved.

COUNTER	DESCRIPTION
`tcp_err_srvr_retransmit`	This counter tracks the packets retransmitted by a server. Retransmission usually occurs because the acknowledgment from NetScaler has not reached the server.
`tcp_err_clnt_retransmit`	This counter tracks the packets retransmitted by a client. Retransmission usually occurs because the acknowledgment from NetScaler has not reached the client.
`tcp_err_full_retransmit`	This counter tracks the full packet retransmissions by the client or the server.
`tcp_err_partial_retransmit`	This counter tracks the partial packet retransmissions by a client or server because of congestion on the connection. This situation usually occurs because the window advertised by NetScaler is not large enough to hold the full packet.
`tcp_err_srvr_out_of_order`	This counter tracks the out of order TCP packets received from a server.
`tcp_err_clnt_out_of_order`	This counter tracks the out of order TCP packets received from a client.
`tcp_err_cookie_pkt_seq_reject`	This counter tracks the `SYN` cookie packets rejected because they contain an incorrect sequence number.
`tcp_err_cookie_signature_reject`	This counter tracks the `SYN` cookie packets rejected because they contain an incorrect signature.
`tcp_err_cookie_pkt_se q_drop`	This counter tracks the `SYN` cookie packets dropped because the sequence number specified in the packets is outside the current Window.

© 1997–2026 Citrix Systems, Inc. All rights reserved.

COUNTER	DESCRIPTION
`tcp_err_cookie_mss`	This counter tracks the `SYN` cookie packets rejected because the maximum segment size (MSS) specified in the packets is incorrect.
`tcp_err_retransmit`	This counter tracks the TCP packets retransmitted. NetScaler attempts to retransmit the packet up to seven times and then resets the other half of the TCP connection.
`tcp_err_retransmit_giveups`	This counter tracks the number of times NetScaler terminates a connection after retransmitting the packet seven times on that connection.
`tcp_max_Clients`	This counter tracks the maximum number of connections that can be made from the system to the Web servers attached to it. This value is applied globally to all attached servers.
`tcp_max_ReqPerConn`	This counter tracks the maximum number of requests that the system can pass to a particular connection between the system and a server attached to it. If the value is zero, then it allows an unlimited number of requests to be passed.
`tcp_err_cip_alloc`	This counter tracks the number of times TCP level client header insertion fails.
`tcp_tot_ClientOpen_Rate`	This counter tracks the rate at which connections are opened in the system.
`tcp_tot_acl_bridge`	This counter tracks the packets matching a bridge access control list (ACL), which in transparent mode bypasses service processing.
`tcp_tot_acl_drop`	This counter tracks the packets dropped because they match ACLs with processing mode set to `DENY`.

© 1997–2026 Citrix Systems, Inc. All rights reserved.

COUNTER	DESCRIPTION
`tcp_tot_acl_allow`	This counter tracks the packets matching ACLs with the processing mode set to `ALLOW`. NetScaler appliance processes these packets.
`tcp_tot_acl_nat`	This counter tracks packets matching a NAT ACL, resulting in a NAT session.
`tcp_tot_acl_hits`	This counter tracks the packets matching an ACL.
`tcp_tot_acl_miss`	This counter tracks the packets not matching any ACL.
`tcp_tot_sacl_bridge`	This counter tracks the packets that matched a simple ACL with processing mode set as `BRIDGE` and got bridged by NetScaler.
`tcp_tot_sacl_drop`	This counter tracks the packets dropped because they match the `Deny` action in a simple ACL.
`tcp_tot_sacl_allow`	This counter tracks the packets that matched a simple ACL with the `ALLOW` action and got consumed by NetScaler.
`tcp_tot_sacl_hits`	This counter tracks the packets matching a simple ACL.
`tcp_tot_sacl_miss`	This counter tracks the packets not matching any simple ACL.
`tcp_tot_sacl_count`	This counter tracks the number of simple ACLs configured.
`tcp_tot_sacl6_bridge`	This counter tracks the total packets that matched a simple ACL6 with action `BRIDGE` and got bridged by NetScaler.
`tcp_tot_sacl6_drop`	This counter tracks the packets dropped because they match the `Deny` action in a simple ACL6.

© 1997–2026 Citrix Systems, Inc. All rights reserved.

COUNTER	DESCRIPTION
`tcp_tot_sacl6_allow`	This counter tracks the total packets that matched a simple ACL6 with the action `ALLOW` and got consumed by NetScaler.
`tcp_tot_sacl6_hits`	This counter tracks the packets matching a simple ACL6.
`tcp_tot_sacl6_miss`	This counter tracks the packets not matching any simple ACL6.
`tcp_tot_sacl6_count`	This counter tracks the number of simple ACL6s configured.
`tcp_tot_acl6_bridge`	This counter tracks the packets matching a bridge IPv6 ACL, which in transparent mode bypasses service processing.
`tcp_tot_acl6_drop`	This counter tracks the packets dropped because they match IPv6 ACLs with processing mode set to `DENY`.
`tcp_tot_acl6_allow`	This counter tracks the packets matching IPv6 ACLs with processing mode set to `ALLOW`. NetScaler processes these packets.
`tcp_tot_acl6_nat`	This counter tracks the packets matching a NAT ACL6, resulting in a NAT session.
`tcp_tot_acl6_hits`	This counter tracks the packets matching an IPv6 ACL.
`tcp_tot_acl6_miss`	This counter tracks the packets not matching any IPv6 ACL.
`pbr_tot_allow`	This counter tracks the total packets that matched the policy-based routing (PBR) with the action `ALLOW`.
`pbr_tot_deny`	This counter tracks the total packets that matched PBR with the action `DENY`.

© 1997–2026 Citrix Systems, Inc. All rights reserved.

COUNTER	DESCRIPTION
`pbr_tot_hits`	This counter tracks the total packets that matched any PBR.
`pbr_tot_miss`	This counter tracks the total packets that did not match any PBR.
`tcp_tot_rxpkts`	This counter tracks the TCP packets received.
`tcp_tot_rxbytes`	This counter tracks the bytes of TCP data received.
`tcp_tot_txpkts`	This counter tracks the TCP packets transmitted.
`tcp_tot_txbytes`	This counter tracks the bytes of TCP data transmitted.
`pcb_tot_zombie_called`	This counter tracks the number of times the Zombie cleanup function is called. Every time a connection is flushed, it is marked for cleanup. The Zombie cleanup function clears all these connections at predefined intervals.
`tcp_tot_synheld`	`SYN` packets held on NetScaler that are waiting for a server connection.
`tcp_tot_synheld_flushed`	`SYN` packets flushed on NetScaler because of no response from the server for three or more seconds.
`tcp_tot_fintimewaitconnclosedearly`	This counter tracks the connections closed on NetScaler because the number of connections in the `TIME_WAIT` state has exceeded the default value of 7000.
`tcp_err_any_portalloc_ failed`	This counter tracks the port allocations that have failed on a mapped IP address because the maximum limit of 65536 has exceeded or the mapped IP address is not configured.

© 1997–2026 Citrix Systems, Inc. All rights reserved.

COUNTER	DESCRIPTION
`tcp_err_ip_portalloc_failed`	This counter tracks the port allocations that have failed on a subnet IP address or virtual server IP address because the maximum limit of 65536 has exceeded.
`tcp_err_stray_packets`	This counter tracks the packets received on a connection whose state is not maintained on NetScaler.
`tcp_err_send_rst`	This counter tracks the reset packets sent to a client or a server.
`tcp_err_bad_state_connections`	This counter tracks the connections that are not in a valid TCP state.
`tcp_tot_fast_retransmit`	This counter tracks the TCP packets on which NetScaler performs a fast retransmission in response to three duplicate acknowledgments or a partial acknowledgment. The appliance assumes that the packet is lost and retransmits the packet before its time-out.
`tcp_err_1st_retransmit`	This counter tracks the packets retransmitted once by NetScaler.
`tcp_err_2nd_retransmit`	This counter tracks the packets retransmitted twice by NetScaler.
`tcp_err_3rd_retransmit`	This counter tracks the packets retransmitted three times by NetScaler.
`tcp_err_4th_retransmit`	This counter tracks the packets retransmitted four times by NetScaler.
`tcp_err_5th_retransmit`	This counter tracks the packets retransmitted five times by NetScaler.
`tcp_err_6th_retransmit`	This counter tracks the packets retransmitted six times by NetScaler.

© 1997–2026 Citrix Systems, Inc. All rights reserved.

COUNTER	DESCRIPTION
`tcp_err_7th_retransmit`	This counter tracks the packets retransmitted seven times by NetScaler. If this retransmission fails, the appliance terminates the connection.
`tcp_err_data_after_fin`	This counter tracks the bytes received following a connection termination request. This error is usually caused by reordering packets during transmission.
`tcp_err_threshold`	This counter tracks the reset packets dropped because the default threshold of 100 resets per 10 milliseconds has exceeded. This is a configurable value using the `set ns ratecontrol` command.
`tcp_err_oowindow`	This counter tracks the packets received that are out of the current advertised window.
`tcp_err_in_congestion_syndropped`	This counter tracks the `SYN` packets dropped because of network congestion.
`tcp_tot_bdg_mac_moved`	This counter tracks the number of times bridging registered MAC is moved.
`tcp_tot_bdg_collisions`	This counter tracks the number of bridging table collisions.
`tcp_err_bdg_muted`	This counter tracks the number of bridging related interface mutes.
`bdg_tot_pkts`	This counter tracks the total amount of bridged traffic.
`bdg_tot_Mbits`	This counter tracks the total number of bridged Mb.
`tcp_cur_ServerConn`	This counter tracks the server connections, including connections in the `Opening`, `Established`, and `Closing` state.

© 1997–2026 Citrix Systems, Inc. All rights reserved.

COUNTER	DESCRIPTION
`tcp_cur_ServerConnClosing`	This counter tracks the server connections in the `Closing` state, which indicates that the connection termination process has initiated but it is not complete.
`tcp_cur_ServerConnEst`	This counter tracks the server connections in the `Established` state, which indicates that data transfer can occur between NetScaler and the server.
`tcp_cur_ServerConnOpening`	This counter tracks the server connections in the `Opening` state, which indicates that the handshakes are not yet complete.
`tcp_cur_ClientConn`	This counter tracks the client connections, including connections in the `Opening`, `Established`, and `Closing` state.
`tcp_cur_ClientConnClosing`	This counter tracks the client connections in the `Closing` state, which indicates that the connection termination process has initiated but is not complete.
`tcp_cur_ClientConnEst`	This counter tracks the current client connections in the `Established` state, which indicates that data transfer can occur between NetScaler and the client.
`tcp_cur_ClientConnOpening`	This counter tracks the client connections in the `Opening` state, which indicates that the handshakes are not yet complete.
`tcp_cur_surgequeuelen`	This counter tracks the connections in the surge queue. When NetScaler cannot open a connection to the server, for example when maximum connections are reached, the appliance queues these requests.
`tcp_cur_GlobalReusePool`	This counter tracks the spare connections available. The connection on the server is not closed after completing the request from the

© 1997–2026 Citrix Systems, Inc. All rights reserved.

COUNTER	DESCRIPTION
	first client to save time and resources in establishing another connection for a new client. This connection is available for serving future requests.
`tcp_cur_active_server_conn`	This counter tracks connections to a server currently responding to requests.
`tcp_cur_nServers`	This counter tracks the number of physical servers that NetScaler has established connections.
`tcp_tot_reuse_hit`	This counter tracks the total number of client transactions found with the server connection in the reuse-pool.

Application security and API security metrics

This section contains information about a set of counters related to application security.

Bot metrics

The following table lists a set of metrics related to the bot profile.

COUNTER NAME	DESCRIPTION
`bot_Requests_profile`	Specifies the number of HTTP or HTTPS requests sent to your protected web servers via the bot profile.
`bot_Responses_profile`	Specifies the number of HTTP or HTTPS responses sent by your protected web servers via the bot profile.
`bot_req_bytes_profile`	Specifies the number of bytes transferred for requests.
`bot_res_bytes_profile`	Specifies the number of bytes transferred for responses.
`bot_tot_drop_profile`	Specifies the total number of drops by the bot profile.

© 1997–2026 Citrix Systems, Inc. All rights reserved.

COUNTER NAME	DESCRIPTION
`bot_tot_log_profile`	Specifies the total number of logs by the bot profile.
`bot_tot_redirect_profile`	Specifies the total number of redirects by the bot profile.
`bot_tot_reset_profile`	Specifies the total number of resets by the bot profile.
`bot_viol_black_list_drop_profile`	Specifies the number of block list violations dropped by the bot profile.
`bot_viol_black_list_log_profile`	Specifies the number of block list violations logged by the bot profile.
`bot_viol_black_list_profile`	Specifies the number of block list violations seen by the bot profile.
`bot_viol_black_list_redirect_profile`	Specifies the number of block list violations redirected by the bot profile to a different webpage or web server.
`bot_viol_black_list_reset_profile`	Specifies the number of block list violations reset by the bot profile.
`bot_viol_captcha_drop_profile`	Specifies the number of CAPTCHA challenge failures dropped by the bot profile.
`bot_viol_captcha_log_profile`	Specifies the number of CAPTCHA challenge failures logged by the bot profile.
`bot_viol_captcha_profile`	Specifies the number of CAPTCHA challenge failures seen by the bot profile.
`bot_viol_captcha_redirect_profile`	Specifies the number of CAPTCHA challenge failures redirected by the bot profile.
`bot_viol_captcha_reset_profile`	Specifies the number of CAPTCHA challenge failures reset by the bot profile.

© 1997–2026 Citrix Systems, Inc. All rights reserved.

COUNTER NAME	DESCRIPTION
`bot_viol_device_fingerprint_captcha_profile`	Specifies the number of device fingerprint violation requests for which a CAPTCHA challenge was sent due to the bot profile.
`bot_viol_device_fingerprint_drop_profile`	Specifies the number of device fingerprint violations dropped by the bot profile.
`bot_viol_device_fingerprint_log_profile`	Specifies the number of device fingerprint violations logged by the bot profile.
`bot_viol_device_fingerprint_profile`	Specifies the number of device fingerprint violations seen by the bot profile.
`bot_viol_device_fingerprint_redirect_profile`	Specifies the number of device fingerprint violations requests redirected by the bot profile to a different webpage or web server.
`bot_viol_device_fingerprint_reset_profile`	Specifies the number of device fingerprint violations reset by the bot profile.
`bot_viol_iprep_captcha_profile`	Specifies the number of IP reputation violation requests for which a CAPTCHA challenge was sent.
`bot_viol_iprep_drop_profile`	Specifies the number of IP reputation violations dropped by the bot profile.
`bot_viol_iprep_log_profile`	Specifies the number of IP reputation violations logged by the bot Profile.
`bot_viol_iprep_profile`	Specifies the number of IP reputation violations seen by the bot profile.
`bot_viol_iprep_redirect_profile`	Specifies the number of IP reputation violations requests redirected by the bot profile to a different webpage or web server.
`bot_viol_iprep_reset_profile`	Specifies the number of IP reputation violations reset by the bot profile.

© 1997–2026 Citrix Systems, Inc. All rights reserved.

COUNTER NAME	DESCRIPTION
`bot_viol_rate_limit_drop_profile`	Specifies the number of rate limiting violations dropped by the bot profile.
`bot_viol_rate_limit_log_profile`	Specifies the number of rate limiting violations logged by the bot profile.
`bot_viol_rate_limit_profile`	Specifies the number of rate limiting violations seen by the bot profile.
`bot_viol_rate_limit_redirect_profile`	Specifies the number of rate limiting violations requests redirected by the bot profile to a different webpage or web server.
`bot_viol_rate_limit_reset_profile`	Specifies the number of rate-limiting violations reset by the bot profile.
`bot_viol_static_signature_drop_profile`	Specifies the number of static signature violations dropped by the bot profile.
`bot_viol_static_signature_log_profile`	Specifies the number of static signature violations logged by the bot profile.
`bot_viol_static_signature_profile`	Specifies the number of static signature violations seen by the bot profile.
`bot_viol_static_signature_redirect_profile`	Specifies the number of static signature violations redirected by the bot profile to a different webpage or web server.
`bot_viol_static_signature_reset_profile`	Specifies the number of static signature violations reset by the bot profile to a different webpage or web server.
`bot_viol_tps_captcha_profile`	Specifies the number of transactions per second (TPS) violation requests for which a CAPTCHA challenge was sent due to the bot profile.
`bot_viol_tps_drop_profile`	Specifies the number of TPS violations dropped by the bot profile.

© 1997–2026 Citrix Systems, Inc. All rights reserved.

COUNTER NAME	DESCRIPTION
`bot_viol_tps_log_profile`	Specifies the number of TPS violations logged by the bot profile.
`bot_viol_tps_profile`	Specifies the number of TPS violations observed by the bot profile.
`bot_viol_tps_redirect_profile`	Specifies the number of TPS violations requests redirected by the bot profile to a different webpage or web server.
`bot_viol_tps_reset_profile`	Specifies the number of TPS violations reset by the bot profile.
`bot_viol_trap_drop_profile`	Specifies the number of bot trap violations dropped by the bot profile.
`bot_viol_trap_log_profile`	Specifies the number of bot trap violations logged by the bot profile.
`bot_viol_trap_profile`	Specifies the number of bot trap violations observed by the bot profile.
`bot_viol_trap_redirect_profile`	Specifies the number of bot trap violations requests redirected by the bot profile to a different webpage or web server.
`bot_viol_trap_reset_profile`	Specifies the number of bot trap violations reset by the bot profile.
`bot_viol_white_list_log_profile`	Specifies the number of allow list violations logged by the bot profile.
`bot_viol_white_list_profile`	Specifies the number of allow list violations observed by the bot profile.

NetScaler system metrics

This section provides information about metrics related to NetScaler infrastructure.

© 1997–2026 Citrix Systems, Inc. All rights reserved.

System metrics

System metrics are used for NetScaler system resource monitoring such as CPU, and memory. The following table lists a set of NetScaler system metrics and description.

METRICS NAME	DESCRIPTION
`allnic_tot_rx_mbit`	This counter tracks the amount of data (in MB) received by the NetScaler appliance.
`allnic_tot_tx_mbits`	This counter tracks the amount of data (in MB) transmitted by the NetScaler appliance.
`cpu_usage`	This counter tracks the CPU utilization percentage.
`cpu_use`	This counter tracks the CPU utilization: percentage * 10.
`cur_moninfo`	This counter tracks the number of monitor bindings defined on this NetScaler appliance.
`cur_monitor`	This counter tracks the number of monitors defined on this NetScaler appliance.
`cur_server`	This counter tracks the number of servers defined on this NetScaler appliance.
`cur_service`	This counter tracks the number of services defined on this NetScaler appliance.
`cur_servinfo`	This counter tracks the number of virtual server bindings on this NetScaler appliance.
`cur_svcgroup`	This counter tracks the number of service groups defined on this NetScaler appliance.
`cur_svcgroup_svcitem`	This counter tracks the number of service group members defined on this NetScaler appliance.
`cur_svcgroup_vsrvitem`	This counter tracks the number of virtual server, service group bindings on this NetScaler appliance.

© 1997–2026 Citrix Systems, Inc. All rights reserved.

METRICS NAME	DESCRIPTION
`cur_syshealth_disk0_avail`	This counter tracks the available space in the `/flash` partition of the hard disk.
`cur_syshealth_disk0_errors`	This counter tracks the disk (`/flash`) error counter.
`cur_syshealth_disk0_pusage`	This counter tracks the `cur_syshealth_disk0_errors`.
`cur_syshealth_disk0_size`	This counter tracks the size of the `/flash` partition of the hard disk.
`cur_syshealth_disk0_used`	This counter tracks the used space in the `/flash` partition of the hard disk.
`cur_syshealth_disk1_avail`	This counter tracks the available space in the `/var` partition of the hard disk.
`cur_syshealth_disk1_errors`	This counter tracks the number of errors on the `/var` partition of the hard disk.
`cur_syshealth_disk1_pusage`	This counter tracks the used space in the `/var` partition of the disk, as a percentage. You can configure the used percentage with the `set snmp alarm DISK-USAGE-HIGH` command.
`cur_syshealth_disk1_size`	This counter tracks the size of the `/var` partition of the hard disk.
`cur_syshealth_disk1_used`	This counter tracks the used space in the `/var` partition of the hard disk.
`cur_syshealth_fan0`	This counter tracks the system fan speed and the acceptable range is 3000–6000 RPM. You can configure the system fan speed by using the `set snmp alarm FAN-SPEED-LOW` command to set the lower limit.
`cur_syshealth_fan1`	This counter tracks the speed of system fan 1.

© 1997–2026 Citrix Systems, Inc. All rights reserved.

METRICS NAME	DESCRIPTION
`cur_syshealth_fan2`	This counter tracks the speed of system fan 2.
`cur_syshealth_fan3`	This counter tracks the speed of fan 0 if the associated pin is connected to the health monitoring chip.
`cur_syshealth_fan4`	This counter tracks the speed of fan 1 if the associated pin is connected to the health monitoring chip.
`cur_syshealth_fan5`	This counter tracks the speed of fan 2 if the associated pin is connected to the health monitoring chip.
`cur_syshealth_fan6`	This counter tracks the speed of fan 3 if the associated pin is connected to the health monitoring chip.
`cur_syshealth_fancpu0`	This counter tracks the CPU fan 0 speed. The acceptable range is 3000–6000 RPM. You can configure CPU fan 0 speed by using the `set snmp alarm FAN-SPEED-LOW` command to set the lower limit.
`cur_syshealth_fancpu1`	This counter tracks the speed of CPU fan 1. The acceptable range is 3000–6000 RPM. You can configure CPU fan 1 speed by using the `set snmp alarm FAN-SPEED-LOW` command to set the lower limit.
`cur_syshealth_ps1fail`	This counter tracks the power supply 1 failure status.
`cur_syshealth_ps2fail`	This counter tracks the power supply 2 failure status.
`cur_syshealth_ps3fail1`	This counter tracks the power supply 3 failure status.
`cur_syshealth_ps4fail`	This counter tracks the power supply 4 failure status.

© 1997–2026 Citrix Systems, Inc. All rights reserved.

METRICS NAME	DESCRIPTION
`cur_syshealth_tcpu0`	This counter tracks the CPU 0 temperature. You can configure CPU 0 temperature by using the `set snmp alarm TEMPERATURE-HIGH` command to set the upper limit.
`cur_syshealth_tcpu1`	This counter tracks the CPU 1 temperature. You can configure CPU 1 temperature by using the `set snmp alarm TEMPERATURE-HIGH` command to set the upper limit.
`cur_syshealth_temp0`	This counter tracks the temperature of a device connected to the health monitoring chip through pin 0.
`cur_syshealth_temp1`	This counter tracks the temperature of a device connected to the health monitoring chip through pin 1.
`cur_syshealth_temp2`	This counter tracks the temperature of a device connected to the health monitoring chip through pin 2.
`cur_syshealth_temp3`	This counter tracks the temperature of a device connected to the health monitoring chip through pin 3.
`cur_syshealth_tint`	This counter tracks the internal temperature of the health monitoring chip. You can configure the internal temperature by using the `set snmp alarm TEMPERATURE-HIGH` command to set the upper limit.
`cur_syshealth_v12n`	This counter tracks the power supply -12 V output. The acceptable range is -13.20–-10.80 volts.
`cur_syshealth_v12p`	This counter tracks the power supply +12 V output. The acceptable range is 10.80–13.20 volts.

© 1997–2026 Citrix Systems, Inc. All rights reserved.

METRICS NAME	DESCRIPTION
`cur_syshealth_v33main`	You can configure the standby 3.3 V supply voltage by using the `set snmp alarm VOLTAGE-LOW` command to set the lower limit and the `set snmp alarm VOLTAGE-HIGH` command to set the upper limit.
`cur_syshealth_v33stby`	This counter tracks the output of standby power supply +3.3 V. The acceptable range is 2.970–3.630 volts.
`cur_syshealth_v50n`	This counter tracks the output of power supply -5 V. The acceptable range is -5.50–-4.50 volts.
`cur_syshealth_v50p`	This counter tracks the output of power supply +5 V.
`cur_syshealth_v5sb`	This counter tracks the output of power supply 5 V standby.
`cur_syshealth_vbat`	This counter tracks the output of onboard battery power supply.
`cur_syshealth_vcc0`	This counter tracks the CPU core 0 voltage. The acceptable range is 1.080–1.650 volts.
`cur_syshealth_vcc1`	This counter tracks the CPU core 1 voltage. The acceptable range is 1.080–1.650 volts. If CPU 1 is not connected to the health monitoring chip, then display shows the voltage of CPU 0.
`cur_syshealth_volt0`	This counter tracks the voltage of a device connected to the health monitoring chip through pin 0.
`cur_syshealth_volt1`	This counter tracks the voltage of a device connected to the health monitoring chip through pin 1.

© 1997–2026 Citrix Systems, Inc. All rights reserved.

METRICS NAME	DESCRIPTION
`cur_syshealth_volt2`	This counter tracks the voltage of a device connected to the health monitoring chip through pin 2.
`cur_syshealth_volt3`	This counter tracks the voltage of a device connected to the health monitoring chip through pin 3.
`cur_syshealth_volt4`	This counter tracks the voltage of a device connected to the health monitoring chip through pin 4.
`cur_syshealth_volt5`	This counter tracks the voltage of a device connected the health monitoring chip through pin 5.
`cur_syshealth_volt6`	This counter tracks the voltage of a device connected to the health monitoring chip through pin 6.
`cur_syshealth_volt7`	This counter tracks the voltage of a device connected to a health monitoring chip through pin 7.
`cur_syshealth_vsen2`	This counter tracks the voltage sensor 2 input.
`cur_syshealth_vtt`	This counter tracks the Intel CPU VTT power (volts).
`master_cpu_usage`	This counter tracks the CPU 0 (currently the main CPU) utilization, as a percentage of capacity.
`master_cpu_use`	This counter tracks the CPU0 utilization: percentage * 10.
`mem_cur_feature_allocpercen`	This counter tracks the percentage of NetScaler appliance memory used by the feature.

© 1997–2026 Citrix Systems, Inc. All rights reserved.

METRICS NAME	DESCRIPTION
`mem_cur_feature_allocsize`	This counter tracks the total current NetScaler appliance memory available for use by the feature, in kilobytes.
`mem_err_feature_alloc_failed`	This counter tracks the memory allocation failure for a particular feature.
`mem_tot_allocated`	This counter tracks the currently allocated memory, in MB.
`mem_tot_allocated_pcnt`	This counter tracks the currently allocated memory in percent.
`mem_tot_MB`	This counter tracks the total main memory available for use by the packet engine (PE), in MB.
`mem_tot_use_MB`	This counter tracks the total NetScaler memory in use, in MB.
`mem_usage_pcnt`	This counter tracks the percentage of memory utilization on NetScaler.
`mem_usage_percent`	This counter tracks the percentage of memory utilization on a NetScaler appliance.
`mem_use_MB`	This counter tracks the main memory currently in use, in MB.
`mgmt_cpu_usage_pcn`	This counter tracks the management CPU utilization percentage.
`mgmt_cpu_use`	This counter tracks the management CPU utilization: percentage * 10.
`ns_interval`	This counter tracks the interval in seconds between performance monitoring records taken on the NetScaler appliance.
`shmem_cur_alloc_pcnt`	This counter tracks the shared memory in use in percentage.

© 1997–2026 Citrix Systems, Inc. All rights reserved.

METRICS NAME	DESCRIPTION
`shmem_cur_allocsize`	This counter tracks the shared memory (MB) in use.
`shmem_max_allowed`	This counter tracks the total shared memory (MB) allowed for allocation.
`slave_cpu_usage`	This counter tracks the CPU 1 (currently the subordinate CPU) utilization, as a percentage of capacity. Not applicable for a single-CPU system.
`slave_cpu_use`	This counter tracks the CPU 1 utilization, percentage * 10.
`sys_cpus`	This counter tracks the number of CPUs on the NetScaler appliance.
`sys_cpus_1`	This counter tracks the number of CPUs on the NetScaler appliance.
`sys_cur_duration_sincestart`	This counter tracks the seconds after the NetScaler appliance started.
`sys_memorysize_MB`	This counter tracks the total amount of system memory, in MB.
`sys_starttime`	This counter tracks the time when the NetScaler appliance was last started.
`sys_tot_config_changes`	This counter tracks the number of times a configuration change was made on the NetScaler appliance.
`sys_tot_save_configs`	This counter tracks the number of times the system configuration was saved on the NetScaler appliance.

SSL metrics

The following table lists some of the SSL counters and description.

© 1997–2026 Citrix Systems, Inc. All rights reserved.

METRICS NAME	DESCRIPTION
`ssl_tot_sslInfo_TotalSessionCount`	Specifies the number of SSL sessions on the NetScaler appliance.
`ssl_tot_sslInfo_TotalTxCount`	Specifies the number of SSL transactions on the NetScaler.
`ssl_tot_sslInfo_SSLv2TxCount`	Specifies the number of SSLv2 transactions on the NetScaler.
`ssl_tot_sslInfo_SSLv3TxCount`	Specifies the number of SSLv3 transactions on the NetScaler.
`ssl_tot_sslInfo_TLSv1TxCount`	Specifies the number of TLSv1 transactions on the NetScaler.
`ssl_tot_sslInfo_TLSv11TxCount`	Specifies the number of TLS1.1 transactions on the NetScaler.
`ssl_tot_sslInfo_TLSv12TxCount`	Specifies the number of TLSv1.2 transactions on the NetScaler.
`ssl_tot_sslInfo_TLSv13TxCount`	Specifies the number of TLSv1.3 transactions on the NetScaler.
`ssl_tot_sslInfo_DTLSv1TxCount`	Specifies the number of DTLSv1 transactions on the NetScaler.
`ssl_tot_sslInfo_DTLSv12TxCount`	Specifies the number of DTLSv1.2 transactions on the NetScaler.
`ssl_tot_sslInfo_SSLv2SessCount`	Specifies the number of SSLv2 sessions on the NetScaler.
`ssl_tot_sslInfo_SSLv3SessCount`	Specifies the number of SSLv3 sessions on the NetScaler.
`ssl_tot_sslInfo_TLSv1SessCount`	Specifies the number of TLSv1 sessions on the NetScaler.
`ssl_tot_sslInfo_TLSv11SessCount`	Specifies the number of TLSv1.1 sessions on the NetScaler.

© 1997–2026 Citrix Systems, Inc. All rights reserved.

METRICS NAME	DESCRIPTION
`ssl_tot_sslInfo_TLSv12SessCount`	Specifies the number of TLSv1.2 sessions on the NetScaler.
`ssl_tot_sslInfo_TLSv13SessCount`	Specifies the number of TLSv1.3 sessions on the NetScaler.
`ssl_tot_sslInfo_DTLSv1SessCount`	Specifies the number of DTLSv1 sessions on the NetScaler.
`ssl_tot_sslInfo_DTLSv12SessCount`	Specifies the number of DTLSv1.2 sessions on the NetScaler.
`ssl_tot_sslInfo_SessionNew`	Specifies the number of new SSL sessions created on the NetScaler.
`ssl_tot_sslInfo_SessionMiss`	Specifies the number of SSL session reuse misses on the NetScaler.
`ssl_tot_sslInfo_SessionHits`	Specifies the number of SSL session reuse hits on the NetScaler.
`ssl_tot_sslInfo_Backend_TotalSessionCount`	Specifies the number of back-end SSL sessions on the NetScaler.
`ssl_tot_sslInfo_Backend_SSLv3SessCount`	Specifies the number of back-end SSLv3 sessions on the NetScaler.
`ssl_tot_sslInfo_Backend_TLSv1SessCount`	Specifies the number of back-end TLSv1 sessions on the NetScaler.
`ssl_tot_sslInfo_Backend_TLSv11SessCount`	Specifies the number of back-end TLSv1.1 sessions on the NetScaler.
`ssl_tot_sslInfo_Backend_TLSv12SessCount`	Specifies the number of back-end TLSv1.2 sessions on the NetScaler.
`ssl_tot_sslInfo_Backend_DTLSv1SessCount`	Specifies the number of back-end DTLSv1 sessions on the NetScaler.
`ssl_tot_sslInfo_Backend_DTLSv12SessCount`	Specifies the number of back-end DTLSv1.2 sessions on the NetScaler.

© 1997–2026 Citrix Systems, Inc. All rights reserved.

METRICS NAME	DESCRIPTION
`ssl_tot_sslInfo_Backend_TotalSessMultiPlxAttempts`	Specifies the number of back-end SSL session multiplex attempts on the NetScaler.
`ssl_tot_sslInfo_Backend_TotalSessMultiPlxSuccess`	Specifies the number of back-end SSL session multiplex successes on the NetScaler.
`ssl_tot_sslInfo_Backend_TotalSessMultiPlxFailure`	Specifies the number of back-end SSL session multiplex failures on the NetScaler.
`ssl_tot_enc_bytes`	Specifies the number of bytes encrypted on the NetScaler.
`ssl_tot_dec_bytes`	Specifies the number of bytes decrypted on the NetScaler.
`ssl_tot_sslServerInRecords`	Specifies the number of SSL servers in record on the NetScaler.
`ssl_tot_sslInfo_SessionRenegotiate`	Specifies the number of SSL session renegotiations on the NetScaler.
`ssl_tot_sslInfo_SSLv3Renego`	Specifies the number of session renegotiations done on SSLv3.
`ssl_tot_sslInfo_TLSv1Renego`	Specifies the number of SSL session renegotiations done on TLSv1.
`ssl_tot_sslInfo_TLSv11Renego`	Specifies the number of SSL session renegotiations done on TLSv1.1.
`ssl_tot_sslInfo_TLSv12Renego`	Specifies the number of SSL session renegotiations done on TLSv1.2.
`ssl_tot_sslInfo_DTLSv1Renego`	Specifies the number of SSL session renegotiations done on DTLSv1.
`ssl_tot_sslInfo_DTLSv12Renego`	Specifies the number of SSL session renegotiations done on DTLSv1.2.
`ssl_tot_sslInfo_KeyEx_RSA_512`	Specifies the number of RSA 512-bit key exchanges on the NetScaler.

© 1997–2026 Citrix Systems, Inc. All rights reserved.

METRICS NAME	DESCRIPTION
`ssl_tot_sslInfo_KeyEx_RSA_1024`	Specifies the number of RSA 1024-bit key exchanges on the NetScaler.
`ssl_tot_sslInfo_KeyEx_RSA_2048`	Specifies the number of RSA 2048-bit key exchanges on the NetScaler.
`ssl_tot_sslInfo_KeyEx_RSA_3072`	Specifies the number of RSA 3072-bit key exchanges on the NetScaler.
`ssl_tot_sslInfo_KeyEx_RSA_4096`	Specifies the number of RSA 4096-bit key exchanges on the NetScaler.
`ssl_tot_sslInfo_KeyEx_DH_512`	Specifies the number of Diffie-Hellman 512-bit key exchanges on the NetScaler.
`ssl_tot_sslInfo_KeyEx_DH_1024`	Specifies the number of Diffie-Hellman 1024-bit key exchanges on the NetScaler.
`ssl_tot_sslInfo_KeyEx_DH_2048`	Specifies the number of Diffie-Hellman 2048-bit key exchanges on the NetScaler.
`ssl_tot_sslInfo_KeyEx_DH_4096`	Specifies the number of Diffie-Hellman 4096-bit key exchanges on the NetScaler.
`ssl_tot_sslInfo_KeyEx_ECDHE_curve_secp521r1`	Specifies the number of 521 Elliptical Curve Diffie-Hellman key exchanges on the NetScaler.
`ssl_tot_sslInfo_KeyEx_ECDHE_curve_secp384r1`	Specifies the number of 384 Elliptical Curve Diffie-Hellman key exchanges on the NetScaler.
`ssl_tot_sslInfo_KeyEx_ECDHE_curve_secp256r1`	Specifies the number of 256 Elliptical Curve Diffie-Hellman key exchanges on the NetScaler.
`ssl_tot_sslInfo_KeyEx_ECDHE_curve_secp224r1`	Specifies the number of 224 Elliptical Curve Diffie-Hellman key exchanges on the NetScaler.

© 1997–2026 Citrix Systems, Inc. All rights reserved.

METRICS NAME	DESCRIPTION
`ssl_tot_sslInfo_ECDHE_Tx`	Specifies the total number of Elliptic Curve Diffie-Hellman Ephemeral (ECDHE) transactions on NetScaler.
`ssl_tot_sslInfo_Cipher_RC4_40`	Specifies the number of RC4 40-bit cipher encryptions on the NetScaler.
`ssl_tot_sslInfo_Cipher_RC4_56`	Specifies the number of RC4 56-bit cipher encryptions on the NetScaler.
`ssl_tot_sslInfo_Cipher_RC4_64`	Specifies the number of RC4 64-bit cipher encryptions on the NetScaler.
`ssl_tot_sslInfo_Cipher_RC4_128`	Specifies the number of RC4 128-bit cipher encryptions on the NetScaler.
`ssl_tot_sslInfo_Cipher_DES_40`	Specifies the number of DES 40-bit cipher encryptions on the NetScaler.
`ssl_tot_sslInfo_Cipher_DES_56`	Specifies the number of DES 56-bit cipher encryptions on the NetScaler.
`ssl_tot_sslInfo_Cipher_3DES_168`	Specifies the number of DES 168-bit cipher encryptions on the NetScaler.
`ssl_tot_sslInfo_Cipher_AES_128`	Specifies the number of AES 128-bit cipher encryptions on the NetScaler.
`ssl_tot_sslInfo_Cipher_AES_256`	Specifies the number of AES 256-bit cipher encryptions on the NetScaler.
`ssl_tot_sslInfo_Cipher_RC2_40`	Specifies the number of RC2 40-bit cipher encryptions on the NetScaler.
`ssl_tot_sslInfo_Cipher_RC2_56`	Specifies the number of RC2 56-bit cipher encryptions on the NetScaler.
`ssl_tot_sslInfo_Cipher_RC2_128`	Specifies the number of RC2 128-bit cipher encryptions on the NetScaler.
`ssl_tot_sslInfo_Cipher_AESGCM_128`	Specifies the number of AEC-GCM 128-bit cipher encryptions on the NetScaler.

© 1997–2026 Citrix Systems, Inc. All rights reserved.

METRICS NAME	DESCRIPTION
`ssl_tot_sslInfo_Cipher_AESGCM_256`	Specifies the number of AEC-GCM 256-bit cipher encryptions on the NetScaler.
`ssl_tot_sslInfo_Cipher_NULL`	Specifies the number of Null cipher encryptions on the NetScaler.
`ssl_tot_sslInfo_Hash_MD5`	Specifies the number of MD5 hashes on the NetScaler.
`ssl_tot_sslInfo_Hash_SHA`	Specifies the number of SHA hashes on the NetScaler.
`ssl_tot_sslInfo_Hash_SHA256`	Specifies the number of SHA256 hashes on the NetScaler.
`ssl_tot_sslInfo_Hash_SHA384`	Specifies the number of SHA384 hashes on the NetScaler.
`ssl_tot_sslInfo_SSLv2HandskCount`	Specifies the number of handshakes on SSLv2 on the NetScaler.
`ssl_tot_sslInfo_SSLv3HandskCount`	Specifies the number of handshakes on SSLv3 on the NetScaler.
`ssl_tot_sslInfo_TLSv1HandskCount`	Specifies the number of SSL handshakes on TLSv1 on the NetScaler.
`ssl_tot_sslInfo_TLSv11HandskCount`	Specifies the number of SSL handshakes on TLSv1.1 on the NetScaler.
`ssl_tot_sslInfo_TLSv12HandskCount`	Specifies the number of SSL handshakes on TLSv1.2 on the NetScaler.
`ssl_tot_sslInfo_TLSv13HandskCount`	Specifies the number of SSL handshakes on TLSv1.3 on the NetScaler.
`ssl_tot_sslInfo_DTLSv1HandskCount`	Specifies the number of SSL handshakes on DTLSv1 on the NetScaler.
`ssl_tot_sslInfo_DTLSv12HandskCount`	Specifies the number of SSL handshakes on DTLSv1.2 on the NetScaler.

© 1997–2026 Citrix Systems, Inc. All rights reserved.

METRICS NAME	DESCRIPTION
`ssl_tot_sslEvent_SSLv2CA`	Specifies the number of client authentications done on SSLv2.
`ssl_tot_sslEvent_SSLv3CA`	Specifies the number of client authentications done on SSLv3.
`ssl_tot_sslEvent_TLSv1CA`	Specifies the number of client authentications done on TLSv1.
`ssl_tot_sslEvent_TLSv11CA`	Specifies the number of client authentications done on TLSv1.1.
`ssl_tot_sslEvent_TLSv12CA`	Specifies the number of client authentications done on TLSv1.2.
`ssl_tot_sslEvent_TLSv13CA`	Specifies the number of client authentications done on TLSv1.3.
`ssl_tot_sslEvent_DTLSv1CA`	Specifies the number of client authentications done on DTLSv1.
`ssl_tot_sslEvent_DTLSv12CA`	Specifies the number of client authentications done on DTLSv1.2.
`ssl_tot_sslInfo_Auth_RSA`	Specifies the number of RSA authentications on the NetScaler.
`ssl_tot_sslInfo_Auth_DH`	Specifies the number of Diffie-Hellman authentications on the NetScaler.
`ssl_tot_sslInfo_Auth_DSS`	TotalSpecifies the number of times DSS authorization is used on the NetScaler.
`ssl_tot_sslInfo_Auth_ECDSA`	TotalSpecifies the number of times ECDSA authorization is used on the NetScaler.
`ssl_tot_sslInfo_Auth_NULL`	Specifies the number of Null authentications on the NetScaler.
`ssl_tot_sslInfo_Backend_SessionRenegotiate`	Specifies the number of back-end SSL session renegotiations on the NetScaler.

© 1997–2026 Citrix Systems, Inc. All rights reserved.

METRICS NAME	DESCRIPTION
`ssl_tot_sslInfo_Backend_SSLv3Renego`	Specifies the number of back-end SSLv3 session renegotiations on the NetScaler.
`ssl_tot_sslInfo_Backend_TLSv1Renego`	Specifies the number of back-end TLSv1 session renegotiations on the NetScaler.
`ssl_tot_sslInfo_Backend_TLSv11Renego`	Specifies the number of back-end TLSv1.1 session renegotiations on the NetScaler.
`ssl_tot_sslInfo_Backend_TLSv12Renego`	Specifies the number of back-end TLSv1.2 session renegotiations on the NetScaler.
`ssl_tot_sslInfo_Backend_DTLSv1Renego`	Specifies the number of back-end DTLSv1 session renegotiations on the NetScaler.
`ssl_tot_sslInfo_Backend_DTLSv12Renego`	Specifies the number of back-end DTLSv1.2 session renegotiations on the NetScaler.
`ssl_tot_sslInfo_Backend_KeyEx_RSA_512`	Specifies the number of back-end RSA 512-bit key exchanges on the NetScaler.
`ssl_tot_sslInfo_Backend_KeyEx_RSA_1024`	Specifies the number of back-end RSA 1024-bit key exchanges on the NetScaler.
`ssl_tot_sslInfo_Backend_KeyEx_RSA_2048`	Specifies the number of back-end RSA 2048-bit key exchanges on the NetScaler.
`ssl_tot_sslInfo_Backend_KeyEx_RSA_3072`	Specifies the number of back-end RSA 3072-bit key exchanges on the NetScaler.
`ssl_tot_sslInfo_Backend_KeyEx_RSA_4096`	Specifies the number of back-end RSA 4096-bit key exchanges on the NetScaler.
`ssl_tot_sslInfo_Backend_KeyEx_DH_512`	Specifies the number of back-end DH 512-bit key exchanges on the NetScaler.
`ssl_tot_sslInfo_Backend_KeyEx_DH_1024`	Specifies the number of back-end DH 1024-bit key exchanges on the NetScaler.
`ssl_tot_sslInfo_Backend_KeyEx_DH_2048`	Specifies the number of back-end DH 2048-bit key exchanges on the NetScaler.

© 1997–2026 Citrix Systems, Inc. All rights reserved.

METRICS NAME	DESCRIPTION
`ssl_tot_sslInfo_Backend_KeyEx_DH_4096`	Specifies the number of back-end DH 4096-bit key exchanges on the NetScaler.
`ssl_tot_sslInfo_KeyEx_backend_ecdhe_curve_secp521r1`	Specifies the number of back-end ECDHE 521 curve Key exchanges on the NetScaler.
`ssl_tot_sslInfo_KeyEx_backend_ecdhe_curve_secp384r1`	Specifies the number of back-end ECDHE 384 curve Key exchanges on the NetScaler.
`ssl_tot_sslInfo_KeyEx_backend_ecdhe_curve_secp256r1`	Specifies the number of back-end ECDHE 256 curve Key exchanges on the NetScaler.
`ssl_tot_sslInfo_KeyEx_backend_ecdhe_curve_secp224r1`	Specifies the number of back-end ECDHE 224 curve Key exchanges on the NetScaler.
`ssl_tot_sslInfo_Backend_Cipher_RC4_40`	Specifies the number of back-end RC4 40-bit cipher encryptions on the NetScaler.
`ssl_tot_sslInfo_Backend_Cipher_RC4_56`	Specifies the number of back-end RC4 56-bit cipher encryptions on the NetScaler.
`ssl_tot_sslInfo_Backend_Cipher_RC4_64`	Specifies the number of back-end RC4 64-bit cipher encryptions on the NetScaler.
`ssl_tot_sslInfo_Backend_Cipher_RC4_128`	Specifies the number of back-end RC4 128-bit cipher encryptions on the NetScaler.
`ssl_tot_sslInfo_Backend_Cipher_DES_40`	Specifies the number of back-end DES 40-bit cipher encryptions on the NetScaler.
`ssl_tot_sslInfo_Backend_Cipher_DES_56`	Specifies the number of back-end DES 56-bit cipher encryptions on the NetScaler.
`ssl_tot_sslInfo_Backend_Cipher_3DES_168`	Specifies the number of back-end 3DES 168-bit cipher encryptions on the NetScaler.
`ssl_tot_sslInfo_Backend_Cipher_AES_128`	Specifies the back-end AES 128-bit cipher encryptions on the NetScaler.
`ssl_tot_sslInfo_Backend_Cipher_AES_256`	Specifies the back-end AES 256-bit cipher encryptions on the NetScaler.

© 1997–2026 Citrix Systems, Inc. All rights reserved.

METRICS NAME	DESCRIPTION
`ssl_tot_sslInfo_Backend_Cipher_RC2_40`	Specifies the number of back-end RC2 40-bit cipher encryptions on the NetScaler.
`ssl_tot_sslInfo_Backend_Cipher_RC2_56`	Specifies the number of back-end RC2 56-bit cipher encryptions on the NetScaler.
`ssl_tot_sslInfo_Backend_Cipher_RC2_128`	Specifies the number of back-end RC2 128-bit cipher encryptions on the NetScaler.
`ssl_tot_sslInfo_Backend_Cipher_AESGCM_128`	Specifies the number of back-end AES-GCM 128-bit cipher encryptions on the NetScaler.
`ssl_tot_sslInfo_Backend_Cipher_AESGCM_256`	Specifies the back-end AES-GCM 256-bit cipher encryptions on the NetScaler.
`ssl_tot_sslInfo_Backend_Cipher_NULL`	Specifies the number of back-end null cipher encryptions on the NetScaler.
`ssl_tot_sslInfo_Backend_Hash_MD5`	Specifies the number of back-end MD5 hashes on the NetScaler.
`ssl_tot_sslInfo_Backend_Hash_SHA`	Specifies the number of back-end SHA hashes on the NetScaler.
`ssl_tot_sslInfo_Backend_Hash_SHA256`	Specifies the number of back-end SHA256 hashes on the NetScaler.
`ssl_tot_sslInfo_Backend_Hash_SHA384`	Specifies the number of back-end SHA384 hashes on the NetScaler.
`ssl_tot_sslInfo_Backend_SSLv3HandskCount`	Specifies the number of back-end SSLv3 handshakes on the NetScaler.
`ssl_tot_sslInfo_Backend_TLSv1HandskCount`	Specifies the number of back-end TLSv1 handshakes on the NetScaler.
`ssl_tot_sslInfo_Backend_TLSv11HandskCount`	Specifies the number of back-end TLSv1.1 handshakes on the NetScaler.
`ssl_tot_sslInfo_Backend_TLSv12HandskCount`	Specifies the number of back-end TLSv1.2 handshakes on the NetScaler.

© 1997–2026 Citrix Systems, Inc. All rights reserved.

METRICS NAME	DESCRIPTION
`ssl_tot_sslInfo_Backend_DTLSv1HandskCount`	Specifies the number of back-end DTLSv1 handshakes on the NetScaler.
`ssl_tot_sslInfo_Backend_DTLSv12HandskCount`	Specifies the number of back-end DTLSv1.2 handshakes on the NetScaler.
`ssl_tot_sslEvent_Backend_SSLv3CA`	Specifies the number of back-end SSLv3 client authentications on the NetScaler.
`ssl_tot_sslEvent_Backend_TLSv1CA`	Specifies the number of back-end TLSv1 client authentications on the NetScaler.
`ssl_tot_sslEvent_Backend_TLSv11CA`	Specifies the number of back-end TLSv1.1 client authentications on the NetScaler.
`ssl_tot_sslEvent_Backend_TLSv12CA`	Specifies the number of back-end TLSv1.2 client authentications on the NetScaler.
`ssl_tot_sslEvent_Backend_DTLSv1CA`	Specifies the number of back-end DTLSv1 client authentications on the NetScaler.
`ssl_tot_sslEvent_Backend_DTLSv12CA`	Specifies the number of back-end DTLSv1.2 client authentications on the NetScaler.
`ssl_tot_sslInfo_Backend_Auth_RSA`	Specifies the number of back-end RSA authentications on the NetScaler.
`ssl_tot_sslInfo_Backend_Auth_DH`	Specifies the number of back-end DH authentications on the NetScaler.
`ssl_tot_sslInfo_Backend_Auth_DSS`	Specifies the number of back-end DSS authentications on the NetScaler.
`ssl_tot_sslInfo_Backend_Auth_ECDSA`	Specifies the number of back-end ECDSA authentications on the NetScaler.
`ssl_tot_sslInfo_Backend_Auth_NULL`	Specifies the number of back-end null authentications on the NetScaler.
`ssl_tot_sslEvent_KeyExOff_RSA`	Specifies the number of RSA key exchanges offloaded to the cryptography card.

© 1997–2026 Citrix Systems, Inc. All rights reserved.

METRICS NAME	DESCRIPTION
`ssl_tot_sslEvent_SignOff_RSA`	Specifies the number of RSA sign operations offloaded to the cryptography card.
`ssl_tot_sslEvent_KeyExOff_DH`	Specifies the number of DH key exchanges offloaded to the cryptography card.
`ssl_tot_sslEvent_BulkOff_RC4`	Specifies the number of RC4 encryptions offloaded to the cryptography card.
`ssl_tot_sslEvent_BulkOff_DES`	Specifies the number of DES encryptions offloaded to the cryptography card.
`ssl_tot_sslEvent_BulkOff_AES`	Specifies the number of AES encryptions offloaded to the cryptography card.
`ssl_tot_sslEvent_BulkOff_AESGCM_128`	Specifies the number of AES-GCM 128-bit encryptions offloaded to the cryptography card.
`ssl_tot_sslEvent_BulkOff_AESGCM_256`	Specifies the number of AES-GCM 256-bit encryptions offloaded to the cryptography card.
`ssl_tot_hw_enc_bytes`	Specifies the number of bytes encrypted in hardware.
`ssl_tot_sw_enc_bytes`	Specifies the number of bytes encrypted in software.
`ssl_tot_enc_bytes_FE`	Specifies the number of bytes encrypted on the front-end.
`ssl_tot_hw_enc_bytes_FE`	Specifies the number of bytes encrypted in hardware on the front-end.
`ssl_tot_sw_enc_bytes_FE`	Specifies the number of bytes encrypted in software on the front-end.
`ssl_tot_enc_bytes_BE`	Specifies the number of bytes encrypted on the back-end.
`ssl_tot_hw_enc_bytes_BE`	Specifies the number of bytes encrypted in hardware on the back-end.

© 1997–2026 Citrix Systems, Inc. All rights reserved.

METRICS NAME	DESCRIPTION
`ssl_tot_sw_enc_bytes_BE`	Specifies the number of bytes encrypted in software on the back-end.
`ssl_tot_hw_dec_bytes`	Specifies the number of bytes decrypted in hardware.
`ssl_tot_sw_dec_bytes`	Specifies the number of bytes decrypted in software.
`ssl_tot_dec_bytes_FE`	Specifies the number of bytes decrypted on the front-end.
`ssl_tot_hw_dec_bytes_FE`	Specifies the number of bytes decrypted in hardware on the front-end.
`ssl_tot_sw_dec_bytes_FE`	Specifies the number of bytes decrypted in software on the front-end.
`ssl_tot_dec_bytes_BE`	Specifies the number of bytes decrypted on the back-end.
`ssl_tot_hw_dec_bytes_BE`	Specifies the number of bytes decrypted in hardware on the back-end.
`ssl_tot_sw_dec_bytes_BE`	Specifies the number of bytes decrypted in software on the back-end.
`ssl_cur_sslInfo_SPCBInUseCount`	Specifies the number of SPCB in use.
`ssl_cur_session_inuse`	Specifies the number of active SSL sessions on the NetScaler.
`ssl_cur_q_size`	Specifies the current queue size.
`ssl_cur_sslInfo_nsCardInQCount`	Specifies the number of current SSL card InQ counts.
`ssl_cur_sslInfo_cardinBlkQ`	Specifies the number of current SSL cards In BulkQ counts.
`ssl_cur_sslInfo_cardinKeyQ`	Specifies the number of current SSL cards In KeyQ counts.

© 1997–2026 Citrix Systems, Inc. All rights reserved.

NOTE:

- NetScaler supports a large number of counters, and the list on this page is not exhaustive.
- The `reference_schema.json` file at `/var/metrics_conf` contains the complete list of counters that can be exported from NetScaler.
- The descriptions of the counters are included in the file `Metric_counters_description.txt`, which is packaged within the upgrade tar bundle.
  - You can download the NetScaler VPX upgrade bundle from the Citrix Downloads page - `https://www.citrix.com/downloads/citrix-adc/`.
  - After downloading, extract the contents of the upgrade tar bundle using the following command:

    ```
    tar -xvf build-{Build Number}_nc_64.tgz
    ```

    Replace {Build Number} with the specific build number of the upgrade bundle.

© 1997–2026 Citrix Systems, Inc. All rights reserved.

Priority Load Balancing

The priority load balancing feature enables you to assign a priority number for each of the services or service groups that are bound to a priority load balancing virtual server. A service or a service group with the lowest number has the highest priority. The application traffic is distributed only to this service or a service group as long as this service or the service group is UP. The service or the service group that is assigned the next priority number becomes operational only when all the services or members in the service group with the highest priority are DOWN. However, when any of the services or a member in the service group with the highest priority becomes available again, the traffic is redirected to that service or the service group.

For example, consider the service groups SVG1, SVG2, and SVG3 that is bound to a priority load balancing virtual server. The maximum number of priority groups is set to three. You assign the priority for each group as follows:

- SVG1 – priority 1
- SVG2 – priority 2
- SVG3 – priority 3

In this scenario, the application traffic is directed to service group SVG1 because this group is assigned the lowest priority number. If all the members in SVG1 are DOWN, the traffic is distributed to service group SVG2 as this group is assigned the next lower priority number. If all the members in SVG2 are also DOWN, the traffic is distributed to SVG3. However, when any of the members in SVG1 is UP, the traffic is redirected to SVG1 because SVG1 is assigned the lowest number and has the highest priority.

You can assign a priority to a service or a service group to upgrade the specific service or service group that has the highest priority, whenever required with minimal or no impact to the production traffic.

Also, if the upgrade is not successful, you can safely switch to the service or the service group that is next in the priority, with minimal or no impact to the production traffic.

The following figure illustrates the priority load balancing feature.

© 1997–2026 Citrix Systems, Inc. All rights reserved.

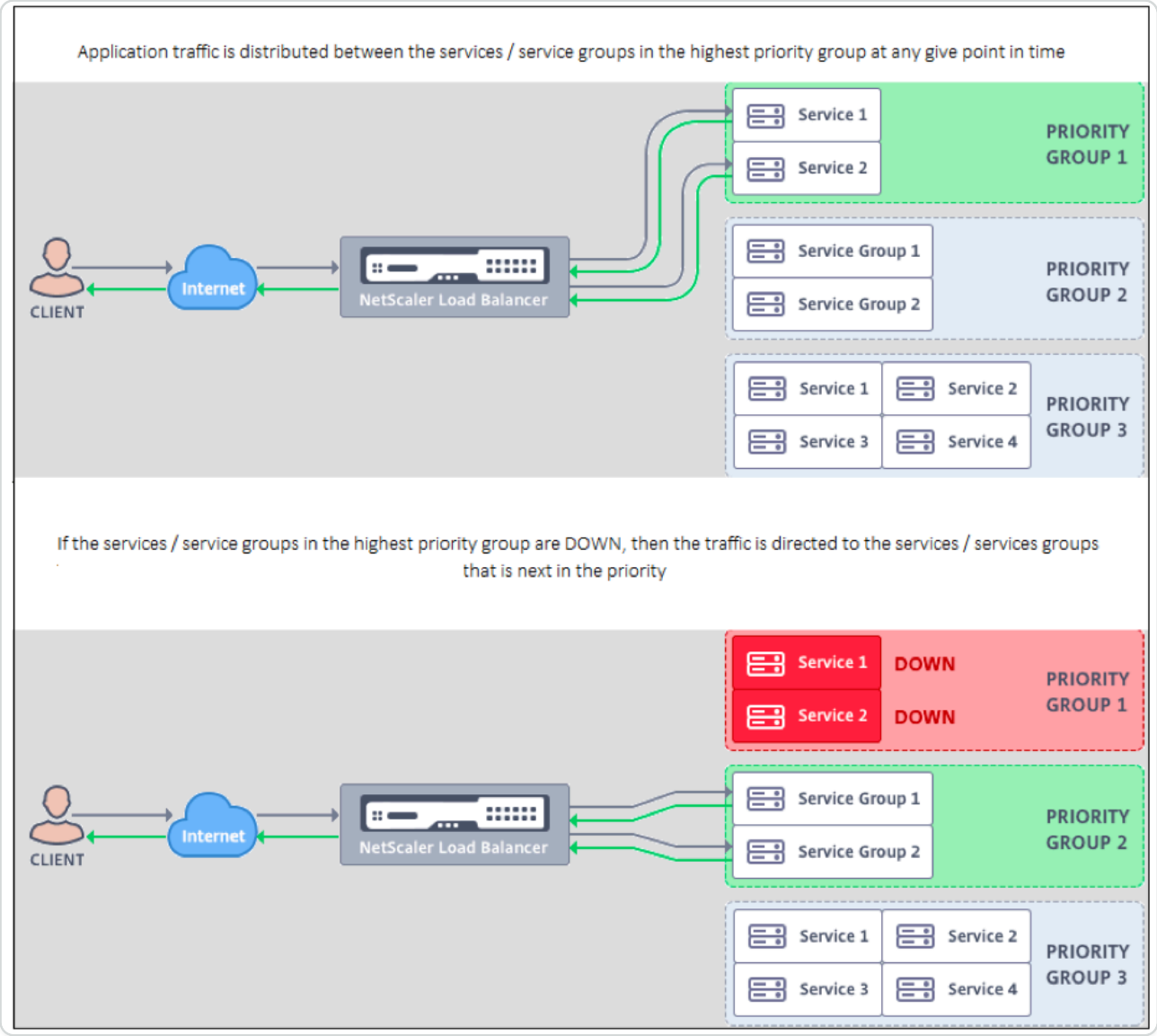

Configure priority load balancing

NOTE

The NetScaler priority load balancing configuration is supported only through the GUI. You cannot configure priority load balancing by using the CLI.

1. Navigate to **Traffic Management** > **Priority Load Balancing**> **Virtual Servers* and specify the protocol for the virtual server, the IP address, and the port number of the virtual server.
2. In the **Maximum Priority Groups** box, enter the number of priority services or the service groups that can be bound to this virtual server. Default value is 2, and the maximum priority that can be set is 10. This parameter is noneditable after it is configured.

   Note:

© 1997–2026 Citrix Systems, Inc. All rights reserved.

After you specify the maximum number of priority groups and click **OK**, a content switching virtual server and "n" number of backup load balancing virtual servers are created. The alphabet "n" represents the maximum number of priority groups.

For example, if you have entered the virtual server name as vs1, and have set the maximum priority group as 5, then a content switching virtual server with the name `_Pri.LB#vs1#MaxPri=5` and the following 5 load balancing virtual servers are created.

- `_Pri.LB#vs1#MaxPri=5_LB1`
- `_Pri.LB#vs1#MaxPri=5_LB2`
- `_Pri.LB#vs1#MaxPri=5_LB3`
- `_Pri.LB#vs1#MaxPri=5_LB4`
- `_Pri.LB#vs1#MaxPri=5_LB5`

3. After you specify the maximum number of priority groups and click **OK**, you are prompted to choose the services or service groups that must be bound to this content switching virtual server.

   - To bind services to the virtual server, click **Insert** in the Services section. Next, either select an existing service or create a service and set the priority for this service. Also, set the priority number at which this service must be bound.
   - To bind service groups to the virtual server, click **Insert** in the Service Groups section. Next, either select an existing service group or create a service group and set the priority for this service group. Also, set the priority number at which this service group must be bound.

   Repeat step 3, depending on the maximum number of priority groups that you have entered.

   Note:

   - The service or the service group with the highest priority is bound to the load balancing virtual server that represents the highest priority.

   For example, if you have assigned priority 1 and 2 to service groups `SG_App1 and SG_App2` respectively, then `SG_App1` is bound to `virtual server _Pri` . `LB#vs1#MaxPri=5_LB1 and SG_App2` is bound to `virtual server _Pri` . `LB#vs1#MaxPri=5_LB2` created in step 2.

   - To change the priority of the service group or service, click the edit icon in the Priority Load Balancing Virtual Server page and change the priority as required.

© 1997–2026 Citrix Systems, Inc. All rights reserved.

- You cannot set the load balancing methods and persistence for each virtual server explicitly, because the configuration of all load balancing virtual servers is identical.

4. From the Advanced Setting sections, complete the other configuration that meets your requirement.

IMPORTANT:

The entities created during the priority load balancing configuration must not be modified from other tabs in the GUI and also from the CLI. It is recommended that you modify the priority load balancing entities from the Priority Load Balancing tab only.

© 1997–2026 Citrix Systems, Inc. All rights reserved.

NetScaler Extensions

NetScaler extensions can be used to customize a NetScaler appliance by writing extension code. Presently, policy extensions and protocol extensions are supported. Policy extensions can be used to extend the policy language. Protocol extensions can be used to add support for custom protocols on a NetScaler appliance.

NetScaler extensions are also supported on NetScaler CPX.

This document includes the following information:

- NetScaler Extensions - Language Overview
- NetScaler Extensions - Library Reference
- NetScaler Extensions API Reference
- Protocol Extensions
- Policy Extensions

NetScaler extensions - language overview

The extension language is based on the Lua 5.2 programming language. Lua provides a compact execution engine with good performance that is designed for embedding in C programs, like NetScaler software.

The extension language is dynamically typed, which means each object carries its own type information. Any variable can hold any type at any time during execution, so variable types are not declared.

The language is also free form, where white space between tokens is ignored. Statements may be separated by semicolons, but that is not required and usually not done. Blocks of statements are typically terminated by end. There are no brackets around blocks like the { and } in C or Java.

Identifiers are sequences of letters (a through z and A through Z), digits (0 through 9), and underscores (_), not starting in a digit. Identifiers are case-sensitive, so var, VAR, and Var are all different identifiers.

Comments are started by --. Everything after -- is ignored to the end of the line. Example:

© 1997–2026 Citrix Systems, Inc. All rights reserved.

```
-- This is a comment.
```

Simple types

The language allows values of the following simple types:

- Numbers
- Strings
- Boolean
- Nil
- Other Types

Numbers

All numbers (even integers) are represented by IEEE 754 floating point values. Integers up to 2\^54 have exact representations. Numeric values can be represented by:

- Signed and unsigned decimal integers (examples: 10, -5)
- Real numbers with decimal points (10.5, 3.14159)
- Real numbers with exponents (1.0e+10)
- Hexadecimals (0xffff0000)

NetScaler policy expressions have three numeric types:

- 32-bit integers (num_at)
- 64-bit integers (unsigned_long_at)
- 64-bit floating point (double_at)

All of these are converted into the number type when passed into an extension function, and numbers are converted to the expected policy numeric type when returned.

Strings

Strings are byte sequences of any length. They correspond to the policy **text_at** type. Strings can contain null (0x00) bytes. Arbitrary binary data can be held in strings, including any character code representation (e.g. UTF-8 and full Unicode). However, string functions **likestring.upper()** assume 8-bit ASCII.

Strings are automatically allocated when used. There is no need (or even way) to explicitly allocate buffers for strings. Strings are also automatically deallocated by garbage collection when no longer

© 1997–2026 Citrix Systems, Inc. All rights reserved.

in use. There is no need (or even way) to explicitly free strings. This automatic allocation and deallocation avoids some common problems in languages like C, such as memory leaks and dangling pointers.

String literals are character strings enclosed in double or single quotes. There is no difference between the two types of quotes: "a string literal" is the same as 'a string literal'. The usual backslash escaping is available: \\s (bell), \\b (backspace), \\f (form feed), \\n (newline/line feed), \\t (horizontal tab), \\\\ (backslash), \\"(double quote), and \\' (single quote). Decimal byte values can be entered by a backslash and one to three digits (\\d, \\dd, \\ddd). Hexadecimal byte values can be entered by a backslash, an x, and two hex digits (\\xhh)

A special syntax call the long bracket notation can be used for long, multi-line string literals. This notation encloses the string in double square brackets with zero or more equal signs between the brackets -- the idea is to come up with a combination of brackets and equals that is not in the string. No escape sequences are honored in the string. Some examples:

[]

[=[This is a multi-line string using long notation with [] and and an unescaped in it.]=]

Long bracket notation can be used to make a multi-line comment. Example:

--[]

Boolean

The usual true and false boolean values are provided. Note that boolean values are different than number values, in contrast to C where zero is assumed to be false and any non-zero value is true.

Nil

nil is a special value that means "no value". It is its own type and is not equivalent to any other value, in contrast to C where NULL is defined to be zero.

Other types

There are two other types, userdata and threads. These are advanced topics and are not covered here.

Variables

Variables hold values that may change during extension execution. Because of dynamic typing, any variable may hold values of any type. There are no type declarations for variables. Instead, a

© 1997–2026 Citrix Systems, Inc. All rights reserved.

variable's type is determined at run time. In fact, the type of a variable's value may change during execution, although this is not a recommended practice. A variable initially has the value nil.

Variable names are identifiers, so are strings of letters, digits, and underscores not beginning in a digit. Examples: headers, combined_headers.

Global variables

In Lua, variables that are not otherwise declared are global within the program. However, global variables are not allowed in policy extension functions, because there are multiple Packet Engines in which a function can be executed, and each Packet Engine has its own memory.

If you use a global variable in your extension, you will get a runtime error: attempt to update or create a global reported in **/var/log/ns.log**.

Typos in variable names are a potential problem, because the variable with the typo will be interpreted as another, global variable, and will not cause a syntax error as in language like C or Java. As noted above, you will get a runtime error instead.

Local variables

A variable may be declared to be local to a block of statements, such as a function. This is done by local variable-name. The variable will be scoped to the block, that is, it will only exist within the block. The local declaration may optionally assign a value to the variable.

Examples:

local headers = {} local combined_headers = {}

Expressions

Expressions compute values from variable and literal values.

- Arithmetic Operations
- Relational Operations
- Logical Operations
- Concatenation
- Length
- Precedence

© 1997–2026 Citrix Systems, Inc. All rights reserved.

Arithmetic operations

Arithmetic operations are performed on number values. If a string value is used in an arithmetic operation, it is converted to a number -- if that fails, an error is returned.

a + b	add a and b
a - b	subtract b from a
a * b	multiply a and b
a / b	divide a by b
a % b	modulo = a - math.floor(a/b)*b
a \^ b	raise a to the b power; b can be any number
-a	negate a

Relational operations

Relational operations compare two values and return true if the relation is satisfied and false if it is not. Relational operations can be performed between values of any type. If the values are not the same type, false is returned. Numbers are compared in the usual way. Strings are compared using the collating sequence for the current locale.

a == b	a is equal to b
a ~= b	a is not equal to b
a < b	a is less than b
a > b	a is greater than b
a <= b	a is less than or equal to b
a >= b	a is greater than or equal to b

© 1997–2026 Citrix Systems, Inc. All rights reserved.

Logical operations

Logical operations are traditionally performed on Boolean values, but in this language they can be performed on any two values. nil and false is considered false and any other value is considered true. Logical operations use short-cut evaluation, where if the first value determines the result of the operation, the second value is not evaluated.

a and b	if a is false or nil then return a else return b
a or b	if a is not false and not nil then return a else return b
not a	if a is not false or nil return false else return true

The and and or operations can be used for conditional evaluation within an expression:

a or b	can be used to provide a default value b if a is uninitialized (nil). This is useful for optional parameters in functions.
a and b or c	can be used to chose non-nil b or c based on the condition a. If a is true, then a and b returns b, and b or c returns b. If a is false, then a and b returns false and false or c returns c. This is equivalent to a ? b : c in the C programming language.

Concatenation

String concatenation is s1 .. s2. This creates a new string large enough to hold the contents of s1 and s2 and copies the contents to the new string. An error results if s1 or s2 are not strings. Note that repeated concatenation may have considerable copying overhead. If you build a string of n bytes by concatenating one byte at a time, this will copy n*(n+1)/2 bytes. For better performance, you can put pieces of a string to be concatenated into a table (discussed later) and then use the table.concat()function. An example of this is shown in the COMBINE_HEADERS() example.

© 1997–2026 Citrix Systems, Inc. All rights reserved.

Length

The length of a string s is returned by #s. The # operator is also used with array tables, as discussed later.

Precedence

Operator precedence determines the order in which operations are performed in an expression, with higher precedence operations done before those with lower precedence. Precedence order can as usual be overridden by parentheses. For example, in `a + b * c`, * has higher precedence than +, so the expression is evaluated as `a + (b * c)`.

highest	\^
-	not # - (unary)
-	• / %
-	• -
-	..
-	= ~= < > <= >=
-	and
lowest	or

Operations with the same precedence are performed left to right (left associative), except \^ and .. that are performed right to left (right associative). So a\^b\^c is evaluated as a\^(b\^c).

Assignment

The assignment statement evaluates an expression and assigns the resulting value to a variable.

```
variable = expression
```

As noted earlier, values of any type can be assigned to any variable, so the following is allowed:

```
local v1 = "a string literal"
v1 = 10
```

© 1997–2026 Citrix Systems, Inc. All rights reserved.

An assignment statement can actually set multiple variables, using the form

variable1, variable2, ... = expression1, expression2, ...

If there are more variables than expressions, the extra variables are assigned nil. If there are more expressions than variables, the extra expression values are discarded. The expressions are all evaluated before the assignments, so this can be used to succinctly exchange the values of two variables:

v1, v2 = v2, v1

is equivalent to

tmp = v1 v2 = v1 v1 = tmp

Tables

Tables are collections of entries with keys and values. They are the only aggregate data structure provided. All other data structures (arrays, lists, sets, and so on) are built from tables. Table keys and values can be any type, including other tables. Keys and values within the same table can mix types.

- Table Constructors
- Table Usage
- Tables as Arrays
- Tables as Records

Table constructors

Table constructors allow you to specify a table with keys and associated values. The syntax is:

{ = value1, = value2, ...}

where the keys and values are expressions. If the keys are strings that are not reserved words, the brackets and quotes around the keys can be omitted. Example:

{key1 = "value1", key2 = "value2", key3 = "value3"}

An empty table is specified simply by {}.

A table constructor may be used in an assignment to set a variable to refer to a table. Examples:

local t1 = {} -- set t1 to an empty table local t2 = {key1 = "value1", key2 = "value2", key3 = "value3"}

© 1997–2026 Citrix Systems, Inc. All rights reserved.

Note that tables themselves are anonymous. More than one variable may refer to the same table. Continuing the above example:

local t3 = t2 -- both t2 and t3 refer to the same table

Table usage

As you would expect, you can use keys to find values in a table. The syntax is table, where table is a table reference (typically a variable assigned a table), and key is an expression providing the key. If this is used in an expression and the key exists in the table, this returns the value associated with the key. If the key is not in the table, this returns nil. If this is used as the variable in an assignment, and the key does not exist in the table, it creates a new entry for the key and value. If the key already exists in the table, it replaces the key's value with the new value. Examples:

local t = {} -- sets t to an empty table t = "v1" -- creates an entry for key "k1" and value "v1" v1 = t -- sets v1 to the value for key "k1" = "v1" t = "new_v1" -- sets the value for key "k1" to "new_v1"

Table as arrays

The traditional array can be implemented using a table with integer keys as indices. An array can have any indices, including negative ones, but the convention is to start arrays at index 1 (not 0 as is the case with languages like C and Java). There is a special purpose table constructor for such arrays:

{value1, value2, value3, ... }

Array references are then array.

The length operator # returns the number of elements in an array with consecutive indices starting at 1. Example:

local a = {"value1", "value2", "value3"} local length = #a -- sets length to the length of array a = 3

Arrays can be sparse, where only the defined elements are allocated. But # cannot be used on a sparse array with non-consecutive indices. Example:

local sparse_array = {} -- set up an empty array sparse_array = "value1" -- add an element at index 1 sparse_array = "value99" -- add an element at index 99

Multidimensional arrays can be set up as tables of tables. For example, a 3x3 matrix could be set up by:

local m = { {1, 2, 3}, {4, 5, 6}, {7, 8, 9} } local v22 = m2 -- sets v22 to 5

© 1997–2026 Citrix Systems, Inc. All rights reserved.

Tables as records

Records with fields can be implemented as tables with field name keys. The reference form table.field can be used for table. Examples:

local person = {name = "John Smith", phone = "777-777-7777"} local name = person.name -- sets name to "John Smith"

An array of tables can be used for a sequence of records. Example:

local people = { {name = "John Smith", phone = "777-777-7777"}, {name = "Jane Doe", phone = "888-888-8888"} ... }

name = people.name -- sets name to "Jane Doe"

Control structures

The extension function language provides the usual statements to control program execution.

- If Then Else
- While Do and Repeat Until
- Numeric For
- Break
- Goto

If Then Else

If statements select blocks of statements to execute based on one or more conditions. There are three forms:

If then Form

```
if expression then

     statements to execute if expression is not false or nil

end
```

If then else Form

```
if expression then

     statements to execute if expression is not false or nil
```

© 1997–2026 Citrix Systems, Inc. All rights reserved.

```
else

     statements to execute if expression is false or nil

end
```

If then elseif else Form

```
if expression1 then

     statements to execute if expression1 is not false or nil

     elseif expression2 then

          statements to execute if expression2 is not false or nil

. . .

else

     statements to execute if all expressions are false or nil

end
```

Example:

```
if headers[name] then



     local next_value_index = #(headers[name]) + 1

     headers[name][next_value_index] = value



else



     headers[name] = {name .. ":" .. value}
```

© 1997–2026 Citrix Systems, Inc. All rights reserved.

```
end
```

Note:

- The expression is not enclosed in parentheses as is the case in C and Java.
- There is no equivalent to the C/Java switch statement. You have to use a series of if elseif statements to do the equivalent.

While Do and Repeat Until

The **while** and **repeat** statements provide loops controlled by an expression.

```
while expression do

     statements to execute while expression is not false or nil

end


repeat


     statements to execute until expression is not false or nil


until expression
```

Example for while:

```
local a = {1, 2, 3, 4}

local sum, i = 0, 1 -- multiple assignment initializing sum and i

while i <= #a do -- check if at the end of the array

     sum = sum + a[i] -- add array element with index i to sum
```

© 1997–2026 Citrix Systems, Inc. All rights reserved.

```
     i = i + 1 -- move to the next element

end
```

Example for repeat:

```
sum, i = 0, 1 -- multiple assignment initializing sum and i

repeat

     sum = sum + a[i] -- add array element with index i to sum

     i = i + 1 -- move to the next element

until i > #a -- check if past the end of the array
```

Of course it is possible to write a loop that does not terminate, for example, if you omit the i = i + 1 statement in either of these examples. When such a function is executed, NetScaler will detect that the function did not complete in a reasonable time and will kill it with a runtime error:

`Cpu limit reached. Terminating extension execution in [[string "function extension function..."]]: line line-number.`

will be reported in /var/log/ns.log.

Numeric For

There are two types of for loops. The first is the numeric for, which is similar to the usual use of the for statement in C and Java. The numeric for statement initializes a variable, tests if the variable has passed a final value, and if not executes a block of statements, increments the variable, and repeats. The syntax for the numerical for loop is:

```
for variable = initial, final, increment do



     statements in the loop body
```

© 1997–2026 Citrix Systems, Inc. All rights reserved.

```
end
```

where initial, final, and increment are all expressions that yield (or can be converted to) numbers. variable is considered to be local to the for loop statement block; it cannot be used outside of the loop. increment can be omitted; the default is 1. The expressions are evaluated once at the beginning of the loop. The terminating condition is variable > final if the increment is positive and variable < final if the increment is negative. The loop terminates immediately if the increment is 0.

Example (equivalent to the while and repeat loops in the preceding section):

```
sum = 0

for i = 1, #a do -- increment defaults to 1

     sum = sum + a[i]

end
```

The second type of for loop is the generic for, which can be used for more flexible types of loops. It involves the use of functions, so will be discussed later after functions have been introduced.

Break

The break statement is used inside a while, repeat, or for loop. It will terminate the loop and resume execution at the first statement after the loop. Example (also equivalent to the preceding while, repeat, and for loops):

```
sum, i = 0, 1

while true do

     if i > #a then

          break

     end

     sum = sum + a[i]

     i = i + 1
```

© 1997–2026 Citrix Systems, Inc. All rights reserved.

```
end
```

Goto

The goto statement can be used to jump forward or backward to a label. The label is an identifier, and its syntax is ::label::. The goto statement is goto label. Example (once again equivalent to the preceding loops):

```
sum, i = 0, 1

::start_loop::

     if i > #a then

          goto end_loop -- forward jump

     end

     sum = sum + a[i]

     i = i + 1

     goto start_loop -- backwards jump

::end_loop::

. . .
```

There has been a long running controversy over using gotos in programming. In general, you should try to use the other control structures to make your functions more readable and reliable. But occasional judicious use of gotos may lead to better programs. In particular, gotos may be useful in handling errors.

Functions

Functions are a basic building block of programming -- they are a convenient and powerful way to group statements that perform a task. They are the interface between the NetScaler appliance and extension code. For policies, you define policy extension functions. For protocols, you implement callback functions for the protocol behaviors. Functions consist of function definitions that specify

© 1997–2026 Citrix Systems, Inc. All rights reserved.

what values are passed into and out of the function and what statements are run for the function, and function calls, which run functions with specific input data and get results from the function.

Protocol behavior callback functions

The TCP client behavior consists of a callback function (on_data) that processes TCP client data stream events. To implement Message Based Load Balancing (MBLB) for a TCP based protocol, you can add code for this callback function to process the TCP data stream from the client and parse the byte stream into protocol messages.

The callback functions in a behavior are called with a context, which is the processing module state. The context is the instance of the processing module. For example, the TCP client behavior callbacks are called with different contexts for different client TCP connections.

In addition to the context, the behavior callbacks can have other arguments. Usually the rest of the arguments are passed as payload, which is the collection of all the arguments. So, the programmable processing module instances can be seen as a combination of instance state plus event callback functions, that is, the context plus behavior. And the traffic flows through the pipeline as event payload.

Prototype of TCP client callback function:

```
Function                client on_data (ctxt, payload)

                                    //.code

end
```

Where,

- ctxt - TCP client processing context

© 1997–2026 Citrix Systems, Inc. All rights reserved.

- payload – event payload
  - payload.data - TCP data received, available as a stream of bytes

Policy extension functions

Since the NetScaler® policy expression language is typed, the definition of an extension function must specify the types of its inputs and its return value. The **Lua function** definition has been extended to include these types:

```
function self-type: function-name(parameter1: parameter1-type, and so on):
return-type

     statements

end
```

Where,

The types are NSTEXT, NSNUM, NSBOOL, or NSDOUBLE.

Self-type is the type of the implicit self-parameter that is passed into the function. When the extension function is used in a NetScaler policy expression, this is the value generated by the expression to the left of the function. Another way to view this is that the function extends that type in the NetScaler policy language.

The parameter-types are the types of each parameter specified in the extension function call in the policy expression. An extension function can have zero or more parameters.

Return-type is the type of the value returned by the extension function call. It is the input to the part of the policy expression, if any, to the right of the function, or else is the value of the expression result.

Example:

```
function NSTEXT:COMBINE_HEADERS() : NSTEXT
```

Use of the extension function in a policy expression:

```
HTTP.REQ.FULL_HEADER.AFTER_STR("HTTP/1.1\r\n").COMBINE_HEADERS()
```

© 1997–2026 Citrix Systems, Inc. All rights reserved.

Here the self-parameter is the result of `HTTP.REQ.FULL_HEADER.AFTER_STR("HTTP/1.1\r\n")`, which is a text value. The result of the COMBINE_HEADERS() call is text, and since there is nothing to the right of this call, the result of the entire expression is text.

Local function definition

Besides extension functions, no global functions can be defined in an extension file. But local functions can be defined within extension functions using the normal Lua function statement. This declares the name of the function and the names of its parameters (also known as arguments), and like all declarations in Lua, does not specify any types. The syntax for this is:

```
local function function-name(parameter1-name, parameter2-name, and so on)
     statements
end
```

The function and parameter names are all identifiers. (The function name is actually a variable and the function statement is shorthand for local function-name = function(parameter1, and so on), but you don't have to understand this subtlety to use functions.)

Note that and so on is used here for continuation of the pattern of parameter names instead of the usual ... . This is because ... itself actually means a variable parameter list, which will not be discussed here.

Function body and return

The block of statements between the function and end statements is the function body. In the function body, the function parameters act like local variables, with values supplied by the function calls, as described previously.

The return statement supplies values to be returned to the caller of the function. It must appear at the end of a block (in a function, if then, for loop, and so on. It can be in its own block do return ... end). It specifies no, one, or more than one return values:

```
return -- returns nil
```

© 1997–2026 Citrix Systems, Inc. All rights reserved.

```
return expression -- one return value

return expression1, expression2, ... -- multiple return values
```

Examples:

```
local function fsum(a)
     local sum = 0
     for i = 1, #a do
          sum = sum + a[i]
     end
     return sum
end


Local function fsum_and_average(a)
     local sum = 0
     for i = 1, #a do
          sum = sum + a[i]
     end
     return sum, sum/#a
end
```

© 1997–2026 Citrix Systems, Inc. All rights reserved.

Function calls

A function call runs the body of a function, supplying values for its parameters, and receiving results. The syntax for a function call is function-name(expression1, expression2, and so on), where the function parameters are set to the corresponding expressions. The number of expressions and parameters need not be the same. If there are fewer expressions than parameters, the remaining parameters are set to nil. So you can make one or more parameters at the end of the call optional, and your function can check if they are specified by checking if they are not nil. A common way to do this is with the OR operation:

```
function f(p1, p2) -- p2 is optional
     p2 = p2 or 0 -- if p2 is nil, set to a default of 0
     . . .
end
```

If there are more expressions than parameters, the remaining expression values are ignored.

As noted previously, functions can return multiple values. These returns can be used in a multiple assignment statement. Example:

```
local my_array = {1, 2, 3, 4}
local my_sum, my_ave = sum_and_average(my_array)
```

Iterator functions and generic for loops

Now that we have introduced functions, we can talk about generic for loops. The syntax for the generic for loop (with one variable) is:

```
for variable in iterator(parameter1, parameter2, and so on) do
```

© 1997–2026 Citrix Systems, Inc. All rights reserved.

```
     statements in the for loop body

end
```

Where iterator() is a function with zero or more parameters that provide a value for a variable on each iteration of the loop body. The iterator function keeps track of where it is in the iteration using a technique called closure, which you don't have to worry about here. It signals the end of the iteration by returning nil. Iterator functions can return more than one value, for use in a multiple assignment.

Writing an iterator function is beyond the scope of this paper, but there are few useful built-in iterators that illustrate the concept. One is the pairs() iterator, which iterates through the entries in a table and returns two values, the key and the value of the next entry.

Example:

```
local t = {k1 = "v1", k2 = "v2", k3 = "v3"}

local a = {} -- array to accumulate key-value pairs

local n = 0 -- number of key-value pairs

for key, value in pairs(t) do

     n = n + 1

     a[n] = key.. " = ".. Value -- add key-value pair to the array

end

local s = table.concat(a, ";") -- concatenate all key-value pairs into one
string
```

Another useful iterator is the `string.gmatch()` function, which is used in the following `COMBINE_HEADERS()` example.

© 1997–2026 Citrix Systems, Inc. All rights reserved.

NetScaler extensions - library reference

The list of libraries supported in policy extensions.

- Basic library
- String library
- Regular Expression Patterns - Character Classes
- Regular Expression Patterns - Pattern Items
- Table library
- Math library
- Bitwise library
- Operating System library
- NetScaler library

Basic library

assert(v[,message])	Issues an error, with an optional message, when v is false.
error(message)	Terminates a function and reports the error message.
ipairs(a)	Iterator for an array a. Returns an index and value for each iteration.
pairs(t)	Iterator for a table t. Returns a key and value for each iteration.
tonumber(e[,base])	Converts e to a number, with an optional base.
tostring(v)	Converts v to a string
type(v)	Returns the type of v: number, string, boolean, table, etc.
getmetatable (object)	Returns nil if the object does not have a metatable. Otherwise, if the object's metatable has a "__metatable" field, returns the

© 1997–2026 Citrix Systems, Inc. All rights reserved.

	associated value. Otherwise, returns the metatable of the given object.
setmetatable (table, metatable)	Sets the metatable for the given table. (You cannot change the metatable of other types from Lua, only from C.) If metatable is nil, removes the metatable of the given table. If the original metatable has a "__metatable" field, raises an error.
select (index, ⋯)	Returns all arguments after argument number index. If index is string "#", then it returns the total number of extra arguments it received.
pcall (f [, arg1, ⋯])	Calls function f with the given arguments in protected mode. It returns status code as first result which tells whether call succeeded or not. If call succeeded, then along with status code it also returns all results from the call, otherwise returns error message.
xpcall (f, msgh [, arg1, ⋯])	This function is similar to pcall, except that it also takes an argument for error handling.
_VERSION	Returns the current interpreter version.

String library

string.byte(s[,i[,j]])	Returns the byte values for s[i] to s[j]. Default i = 1 and j = i
string.char(...)	Returns a string constructed of the integer parameters.
string.find(s,pattern[,init[,plain])	Looks for the first match of a regular expression pattern in s. Return the first and last indices of match or nil. init is index to start, default 1. plain = true means pattern is not a regex.
string.format(form,...)	Returns a formatted version of the parameters.

© 1997–2026 Citrix Systems, Inc. All rights reserved.

string.gmatch(s,pattern)	Iterator for searching s with the regex pattern. Returns matching values.
string.gsub(s,pattern,repl[,n])	Returns a copy of s in which all (or n) occurences of the pattern have been replaced by repl.
string.len(s)	Returns the string length.
string.lower(s)	Returns a copy of the string converted to lowercase.
string.match(s,pattern[,init])	Looks for the first match of the regex pattern in s and returns the captures or the whole pattern. init is the index to start, default 1.
string.rep(s,n[,sep])	Returns a string that is n copies of s, with separator sep, default no separator
string.reverse(s)	Returns a string that is s reversed.
string.sub(s,i[,j])	Returns the substring of s from s[i] to s[j], default j is the end of the string.
string.upper(s)	Returns a copy of the string converted to uppercase.
string.dump (function)	Returns a string containing a binary representation of the given function.

Regular expression patterns - character classes

x	the character x, except for magic characters \^$()%.[]*+-?)
.	any character
%a	any letter
%c	any control character

© 1997–2026 Citrix Systems, Inc. All rights reserved.

%d	any digit
%g	any printable character except space
%l	any lowercase letter
%p	any punctuation character
%s	any white space character
%u	any uppercase letter
%w	any alphanumber letter
%x	an escaped magic character x (for example %%)
[set]	a set of characters: sequence of individual characters, ranges x-y, and % classes
[\^set]	characters not in the set.

Regular expression patterns - pattern items

X	a character class
X*	0 or more longest repetitions of characters in X
X+	1 or more repetitions of characgers in X
X-	0 or more shortest repetitions of characters in X
X?	0 or 1 character in X
%n	n=1 to 9; matches nth captured string
%bxy	matches substring between two balanced characters x and y. Example %b() matches substring between two balanced parentheses.

© 1997–2026 Citrix Systems, Inc. All rights reserved.

%f[set]	matches an empty string at at any position such that the next character belongs to set and the previous character does not belong to set.

A pattern is a sequence of pattern items. \^pattern matches the beginning of a string and pattern$ matches the end of the string.

Matched substrings can be captured using (pattern). Parentheses with no pattern () capture the current string position (a number).

Table library

table.concat(list[,sep[,i[,j]]])	Returns a string list[i] .. sep .. list[i+1] .. sep . . . list[j]. Default sep is the empty string. Default i is 1, j is #list.
table.insert(list,[pos,]value)	Inserts value into list at index pos. Default for pos is #list (end of the list).
table.pack(...)	Returns an array containing the parameters starting at index 1, and a key n with the total number of parameters.
table.remove(list[,pos])	Removes from list the element at position pos, shifting elements to fill the position. Returns the removed element. Default for posis #list (end of the list.)
table.sort(list[,comp])	Sort the elements of list in place. comp is the comparison function to use. Default for comp is <.
table.unpack(list[,i[,j]])	Returns list[i] through list[j]. Default for i is 1 and j is #list<c/ode>.

Math library

Various trigonometric and logarithmic functions not shown.

© 1997–2026 Citrix Systems, Inc. All rights reserved.

math.abs(x)	Returns the absolute value of x.
math.ceil(x)	Returns the smallest integer >= x.
math.floor(x)	Returns the largest integer <= x.
math.fmod(x,y)	Returns the remainder of x/y rounding the quotient towards zero.
math.huge	A value >= any other number.
math.max(x,...)	Returns the maximum argument.
math.min(x,...)	Returns the minimum argument.
math.modf(x)	Returns the integral and fractional parts of x.
math.random()	Returns a pseudo-random number between 0 and 1.
math.random(m)	Returns a pseudo-random integer between 1 and m.
math.random(m, n)	Returns a pseudo-random integer betwen m and n.
math.randomseed(x)	Sets the pseudo-random number generator set to x.
math.sqrt(x)	Returns the square root of x (x\^0.5)
math.acos(x)	Returns the arc cosine of x (in radians).
math.asin(x)	Returns the arc sine of x (in radians).
math.atan(x)	Returns the arc tangent of x (in radians).
math.atan2(y, x)	Returns the arc tangent of y/x (in radians).
math.cos(x)	Returns the cosine of x.
math.cosh(x)	Returns the hyperbolic cosine of x.

© 1997–2026 Citrix Systems, Inc. All rights reserved.

math.sin(x)	Returns the sine of x.
math.sinh(x)	Returns the hyperbolic sine of x.
math.tan(x)	Returns the tangent of x.
math.tanh(x)	Returns the hyperbolic tangent of x.
math.deg(x)	Returns the angle x (given in radians) in degrees.
math.exp(x)	Returns the value e\^x.
math.frexp (x)	Returns m and e such that x = m2e, e is an integer and the absolute value of m is in the range [0.5, 1).
math.ldexp (m, e)	Returns m2e (e should be an integer).
math.log (x [, base])	Returns the logarithm of x in the given base. The default for base is e.
math.pow (x, y)	Returns x\^y.
math.rad (x)	Returns the angle x (given in degrees) in radians.
math.pi	The value of π.

Bitwise library

Unless otherwise stated:

- All functions accept numeric arguments in the range (-2\^51,+2\^51).
- Each argument is normalized to the remainder of its division by 2\^32 and truncated to an integer (in some unspecified way), so that its final value falls in the range .
- All results are in the range .

bit32.arshift(x,disp)	Returns x arithmetically shifted disp bits to the right (+disp) or left (-disp).

© 1997–2026 Citrix Systems, Inc. All rights reserved.

bit32.band(...)	Returns the bitwise and of the arguments.
bit32.bnot(x)	Returns the bitwise negation of x.
bit32.bor(...)	Returns the bitwise or of the arguments.
bit32.btest(...)	Returns true if the bitwise and of the arguments is not zero.
bit32.bxor(...)	Returns the bitwise exclusive or of the arguments.
bit32.extract(n,field[,width])	Returns the bits in n from field to field + width - 1 (bits number from most to least significant). Default for width is 1.
bit32.replace(n,v,field[,width])	Returns a copy of n with bits from field to field + width -1 replaced by v. Default width is 1.
bit32.lrotate(x,disp)	Returns x rotated disp bits to the left (+disp) or right (-disp).
bit32.lshift(x,disp)	Returns x shifted disp bits to the left (+disp) or right (-disp).
bit32.rrotate(x,disp)	Returns x rotated disp bits to the right (+disp) or left (-disp).
bit32.rshift(x,disp)	Returns x shifted disp bits to the right (+disp) or left (-disp).

Operating system library

os.clock ()	Returns an approximation of the amount in seconds of CPU time.
os.date ([format [, time]])	Returns a string or a table containing date and time, formatted according to the given string format.

© 1997–2026 Citrix Systems, Inc. All rights reserved.

os.time ([table])	Returns the current time when called without arguments, or a time representing the date and time specified by the given table.
os.difftime (t2, t1)	Returns the number of seconds from time t1 to time t2.

NetScaler library

ns.logger:level(message)	To log messages where level is emergency, alert, critical, error, warning, notice, info, or debug. The parameters are the same as the C printf() function: a format string, and a variable number of arguments to supply values for the % specifiers in the format string.

NetScaler extensions API reference

Behaviors are a formalization of common programmable patterns that are available on a NetScaler appliance. For example, a TCP virtual server supports a TCP client behavior and a TCP server behavior. A behavior is a pre-defined set of callback functions. You can implement behaviors by providing callback functions. For example, a TCP client behavior can consist of the on_data function, which processes the TCP data stream.

TCP client behavior

on_data - function callback for TCP client data events. The callback takes two arguments:

- **ctxt** - TCP client processing context
- **payload** – event payload
    - **payload.data** - TCP data received, available as a stream of bytes

TCP server behavior

on_data - function callback for TCP server data events, the callback takes two arguments:

- **ctxt** - TCP server processing context
- **payload** – event payload

© 1997–2026 Citrix Systems, Inc. All rights reserved.

- **payload.data** - tcp data received, available as a stream of bytes

TCP client context

The context that is passed to the TCP client event callbacks:

- **ctxt.output** - The next processing context in the pipeline. Extension call back handlers can send ns.tcp.stream type data to ctxt.output using the events DATA, which means partial message or EOM which means end of protocol message. The EOM event may or may not have TCP data with it. An EOM event with TCP data can be sent without a preceding DATA event to send a whole protocol message data and mark the end of message. The load balancing decision is made, downstream by the load balancing virtual server, on the first data received. A new load balancing decision is made after the receipt of the EOM message. So, to stream protocol message data, send multiple DATA events with the last event as EOM. All the contiguous DATA events and the following EOM events are sent to the same server connection selected by the load balancing decision on the first DATA event in the sequence.
- **ctxt.input** - The previous processing context in the pipeline where the TCP stream data is coming from.
- **ctxt:hold(data)** - Function to store the data for future processing. On calling hold with data, the data is stored in the context. Later, when more data is received on the same context, newly received data is appended to the previously stored data and the combined data stream is then passed to the on_data callback function. After calling a hold, the data reference is no longer usable and gives error on any usage.
- **ctxt.vserver** - The virtual server context.
- **ctxt.client** – Client connection processing context. This processing context can be used to send data to the client, and to fetch some connection related information like IP address, source and destination ports.
- **ctxt:close()** – Close the client connection by sending FIN to the client. After calling this API, the client processing context is no longer usable and gives error on any usage.

TCP server context

The context that is passed to the TCP server event callbacks:

- **ctxt.output** – The next processing context in the pipeline. Extension call back handlers can send ns.tcp.stream type data to ctxt.output using the events DATA, which means partial message or EOM which means end of protocol message.

© 1997–2026 Citrix Systems, Inc. All rights reserved.

- **ctxt.input** - The previous processing context in the pipeline where the TCP stream data is coming from.
- **ctxt:hold(data)** - Function to store the data for future processing. On calling hold with data, the data is stored in the context. Later, when more data is received on the same context, newly received data is appended to the previously stored data and the combined data stream is then passed to the on_data callback function. After calling a hold, the data reference is no longer usable and gives error on any usage.
- **ctxt.vserver** - The virtual server context.
- **ctxt.server** - Server connection processing context. This processing context can be used to send data to the server, and to fetch some connection related information like IP address, source and destination ports.
- **ctxt:reuse_server_connection ()** - This API is used to allow the server connection to be reused for other client connections in the server context only. This API can be used only if an EOM event is used (in ns.send() API) to send the data in the client context. Otherwise, the ADC appliance throws an error.

  To allow a server connection to be reused by other clients, this API must be called at the end of each response message. After calling this API, if more data is received on this server connection, this is treated as an error and the server connection is closed. If this API is not used, then the server connection can be used only for that client for which it was opened. Also, if the same server is selected for another load balancing decision for that client, then the same server connection is used to send the client data. After using this API, server connection stops being tied to the client connection for which it was opened, and can be reused for a new load balancing decision for any other client connection. After calling this API, the server context is no longer usable and throws an error on any usage.

  Note: This API is available in NetScaler 12.1 build 49.xx and later.
- **ctxt:close()** – Close the server connection by sending FIN to the server. After calling this API, the client processing context is no longer usable and displays an error on any usage.

  Note: This API is available in NetScaler 12.1 build 50.xx and later.

Vserver context

The user virtual server context available through the contexts passed to callbacks:

- **vserver:counter_increment(counter_name)** - Increments the value of a virtual server counter passed as argument. Currently the following built-in counters are supported.

© 1997–2026 Citrix Systems, Inc. All rights reserved.

    - **- invalid_messages** – Number of invalid requests/responses on this virtual server.
    - **- invalid_messages_dropped** – Number of invalid requests/responses dropped by this virtual server.

- **vserver.params** - The configured parameters for the user virtual server. Parameters provide configurability of extensions. The extension code can access parameters that are specified in the CLI to add a user virtual server.

Client connection context

Client connection processing context to get connection related information.

- **client.ssl** – SSL context
- **client.tcp** – TCP context
- **client.is_ssl** – True if client connection is SSL-based

Server connection context

Server connection processing context to get connection related information.

- **server.ssl** – SSL context
- **server.tcp** – TCP context
- **server.is_ssl** – True if server connection is SSL-based

TCP context

TCP context operates on TCP protocol.

- **tcp.srcport** – Source port as a number
- **tcp.dstport** - Destination port as a number

IP context

IP context works on IP or IPv6 protocol data.

- **ip.src** - Source IP address context.
- **ip.dst** - Destination IP address context.

Note: This API is available in NetScaler 12.1 build 51.xx and later.

© 1997–2026 Citrix Systems, Inc. All rights reserved.

IP address context

IP address context works on IP or IPv6 address data.

- `<address>.to_s` - The address string in the appropriate ASCII notation.
- `<address>.to_n` - The address' numeric value as a string of bytes in network order (4 bytes for IPv4 and 16 bytes for IPv6).
- `<address>.version` - Returns 4 for IPv4 and 6 for IPv6.
- `<address>:subnet(<prefix value>)` - Returns the subnet address string after applying the prefix number.
  - For IPv4 address, value must be between 0 and 32
  - For IPv6 address, value must be between 0 and 128.
- `<address>:apply_mask(<mask string>)` - Returns the address string after applying mask string. API validates the version of argument and does appropriate error checking.
- `address>:eq(<address string>)` - Returns true or false based on whether the argument is equivalent to the address object. API validates the version of the arguments.

Note: This API is available in NetScaler 12.1 build 51.xx and later.

SSL context

The SSL context provides information related to frontend SSL connection.

- **ssl.cert** – SSL certificate context. For the client connection, it provides client certificate context and for the server connection, it provides server certificate context.
- **ssl.version** - A number that represents the SSL protocol version of the current transaction, as follows:
  - `- 0: The transaction is not SSL-based`
  - `- 0x002: The transaction is SSLv2`
  - `- 0x300: The transaction is SSLv3`
  - `- 0x301: The transaction is TLSv1`
  - `- 0x302: The transaction is TLSv1.1`
  - `- 0x303: The transaction is TLSv1.2`
- **ssl.cipher_name** - SSL Cipher name as string if invoked from an SSL connection, otherwise gives NULL string.

© 1997–2026 Citrix Systems, Inc. All rights reserved.

- **ssl.cipher_bits** – Number of bits in cryptographic key.

SSL certificate context

- **Cert.version** – Version number of the certificate. If the connection is not SSL based, returns 0.
- **Cert.valid_not_before** – Date in string format before which certificate is not valid.
- **Cert.valid_not_after** – Date in string format after which certificate is no longer valid.
- **Cert.days_to_expire** – Number of days before which certificate is valid. Returns -1 for expired certificate.
- **Cert.to_pem** – Certificate in binary format.
- **cert.issuer** - Distinguished Name (DN) of the Issuer in the certificate as a name-value list. An equals sign (“=”) is the delimiter for the name and the value, and the slash (“/”) is the delimiter that separates the name-value pairs.

  Following is an example of the returned DN: /C=US/O=myCompany/OU=www.mycompany.com/CN=www.mycompany.com/emailAddress=myuserid@mycompany.com
- **cert.auth_keyid** – Context of Authority Key Identifier extension of the X.509 V3 certificate.
  - **auth_keyid.exists** - TRUE if the certificate contains an Authority Key Identifier extension.
  - **auth_keyid.issuer_name** - Issuer Distinguished Name in the certificate as a name-value list. An equals sign (“=”) is the delimiter for the name and the value, and the slash (“/”) is the delimiter that separates the name-value pairs.

  Following is an example: /C=US/O=myCompany/OU=www.mycompany.com/CN=www.mycompany.com/emailAddress=myuserid@mycompany.com
  - **auth_keyid.keyid** - KeyIdentifier field of the Authority Key Identifier as a blob
  - **auth_keyid.cert_serialnumber** - SerialNumber field of the Authority Key Identifier as a blob.
- **cert.pk_algorithm** - Name of the public key algorithm used by the certificate.
- **cert.pk_size** - Size of the public key used in the certificate.
- **cert.serialnumber** - Serial number of the client certificate. If this is a non-SSL transaction or there is an error in the certificate, this gives an empty string.
- **cert.signature_algorithm** - Name of the cryptographic algorithm used by the CA to sign this certificate.

© 1997–2026 Citrix Systems, Inc. All rights reserved.

- **cert.subject_keyid** - Subject KeyID of the client certificate. If there is no Subject KeyID, this gives a zero-length text object.
- **cert.subject** - Distinguished Name of the Subject as a name-value. An equals sign (“=”) separates names and values and a slash (“/”) delimits name-value pairs.

Following is an example: /C=US/O=myCompany/OU=www.mycompany.com/CN=www.mycompany.com/emailAddress=myuserid@mycompany.com

NetScaler libraries

- **ns.tcp.stream** - String like library for handling TCP data as a stream of bytes. The maximum size of TCP stream data on which these APIs can work is 128 KB. The ns.tcp.stream library functions can also be called in the usual extension object oriented style of calling. For example, data:len() is the same as ns.tcp.stream.len(data)
  - **ns.tcp.stream.len(data)** - Returns length of data in bytes, similar to Lua's string.len
  - **ns.tcp.stream.find(data, pattern)** - Function similar to Lua's string.find. In addition, it also does partial matching at the end of data. Upon partial match, the start index is returned and the end index becomes nil.
  - **ns.tcp.stream.split(data, length)** - Splits the data into two chunks, the first chunk is of the specified length. After a successful split the original data is no longer usable as a TCP data stream. Any attempt to use it that way causes an error.
  - **ns.tcp.stream.byte(data[, i])** - Function similar to Lua's string.byte. Returns the internal numerical codes of the characters data, data, ..., data.
  - n**s.tcp.stream.sub(data, i)** - Function similar to Lua's string.sub. Returns the substring of s that starts at i and continues until j.
  - **ns.tcp.stream.match(data, pattern,)** - Function similar to Lua's string.match. Looks for the first *match* of pattern in string s.
- **ns.send(processing_ctxt, event_name, event_data)** - Generic function to send events to a processing context. Event data is a Lua table that can have any content. The contents depend on the event. After the ns.send() API is called, the data reference is no longer usable. Any attempt to use it causes an error.
- **ns.pipe(src_ctxt, dest_ctxt)** - Using a call to pipe() API, extension code can connect source context to a destination context. After a call to pipe, all the events that are sent from source context to the next module in the pipeline go directly to the destination context. This API is typically used by the module that makes the pipe() call, to remove itself from the pipeline.

© 1997–2026 Citrix Systems, Inc. All rights reserved.

- **ns.inet** – Library for internet addresses.
  - **ns.inet.apply_mask(address_str, mask_str)** - returns the address string after applying mask string.
  - **ns.inet.aton(address_str)** - Returns address' numeric value as a string of bytes in network order (4 bytes for IPv4 and 16 for IPv6).
  - **ns.inet.ntoa(byte_str)** - Converts numeric byte value as a string of bytes to address string.
  - **ns.inet.ntohs(number)** - Convert the given network byte order to host byte order. If the input is greater than 2\^16 - 1, then throws an error.
  - **ns.inet.htons(number)** - Converts the given host byte order to network byte order. If the input is greater than 2\^16 - 1, then throws an error.
  - **ns.inet.ntohl(number)** - Converts the given network byte order to host byte order. If the input is greater than 2\^32 - 1, then throws an error.
  - **ns.inet.htonl(number)** - Converts the given host byte order to network byte order. If the input is greater than 2\^32 - 1, then throws an error.
  - **ns.inet.subnet(address_str, subnet_value)** – Returns the subnet address string after applying given subnet.

Protocol extensions

The NetScaler appliances have native support for protocols such as HTTP. In addition to this, you can use protocol extensions to add support for custom protocols. Presently only TCP-based custom protocols are supported, for example, Message Queuing Telemetry Transport (MQTT) protocol. For secure transactions, TCP over SSL is also supported.

The protocol extensions on the NetScaler appliance are part of the high-level scripting infrastructure available on the NetScaler appliance. The scripting language is based on the Lua 5.2 programming language. To add a custom protocol to a NetScaler appliance, the user has to write extension code to implement the applicable behaviors. For example, the ns.tcp.client and ns.tcp.server behaviors are applicable to TCP based protocols. To implement a behavior, implement only the callbacks that you want to customize. If callback is not implemented, its default takes effect. For more information about the scripting language, see NetScaler Extensions - Language Overview. For details on behaviors, see NetScaler Extensions API Reference.

The NetScaler protocol extensions can be used for the following:

- Add new protocol support on the NetScaler appliance programmatically, using extensions.

© 1997–2026 Citrix Systems, Inc. All rights reserved.

- Parse protocol traffic and do protocol-specific message based load balancing (MBLB).
- Configure user defined load balancing persistence.

Protocol extensions - architecture

To achieve traffic-level extensibility, the traffic processing on a NetScaler appliance is exposed as a pipeline of separate processing modules. Traffic flows through them as it processes it from ingress to egress. These modules in the pipeline follow a shared nothing model. Message passing is used to send the traffic data from one module in the pipeline to the next module.

Certain points in the traffic processing pipeline are made extensible, so that you can add code to customize the NetScaler behavior.

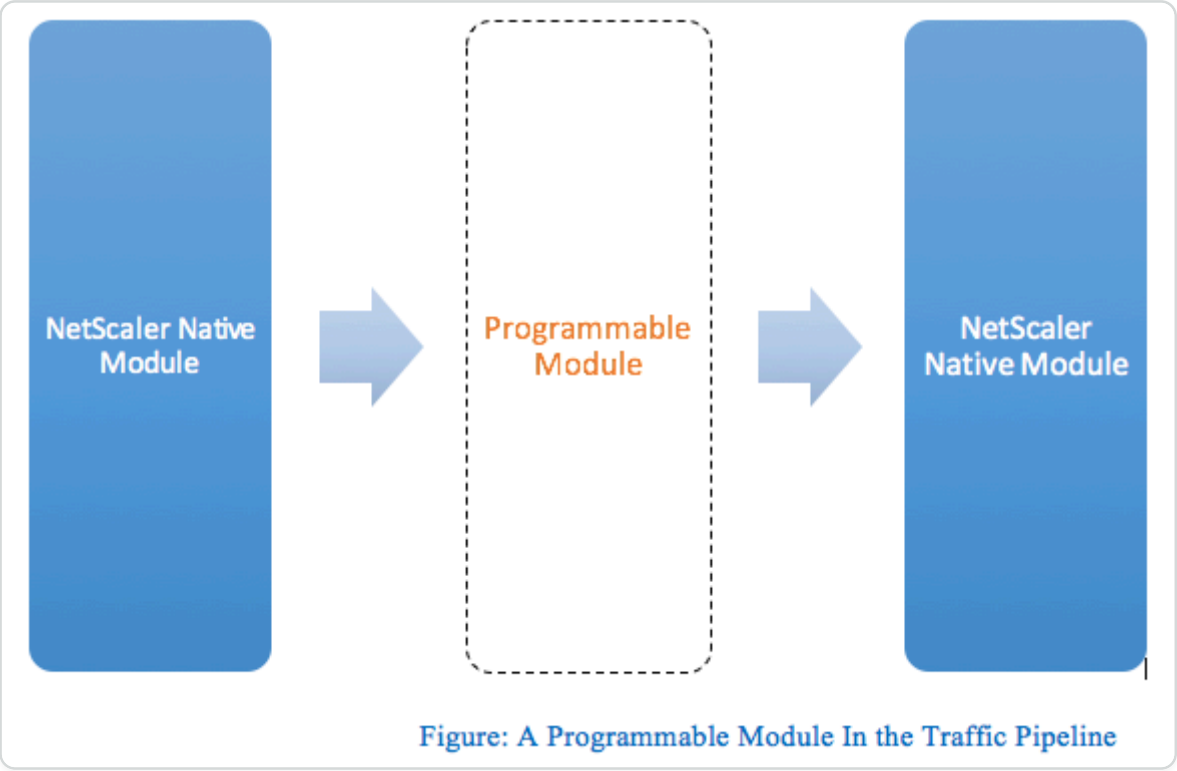

Figure: A Programmable Module In the Traffic Pipeline

By default, the traffic bypasses a programmable module to which you do not add any code.

© 1997–2026 Citrix Systems, Inc. All rights reserved.

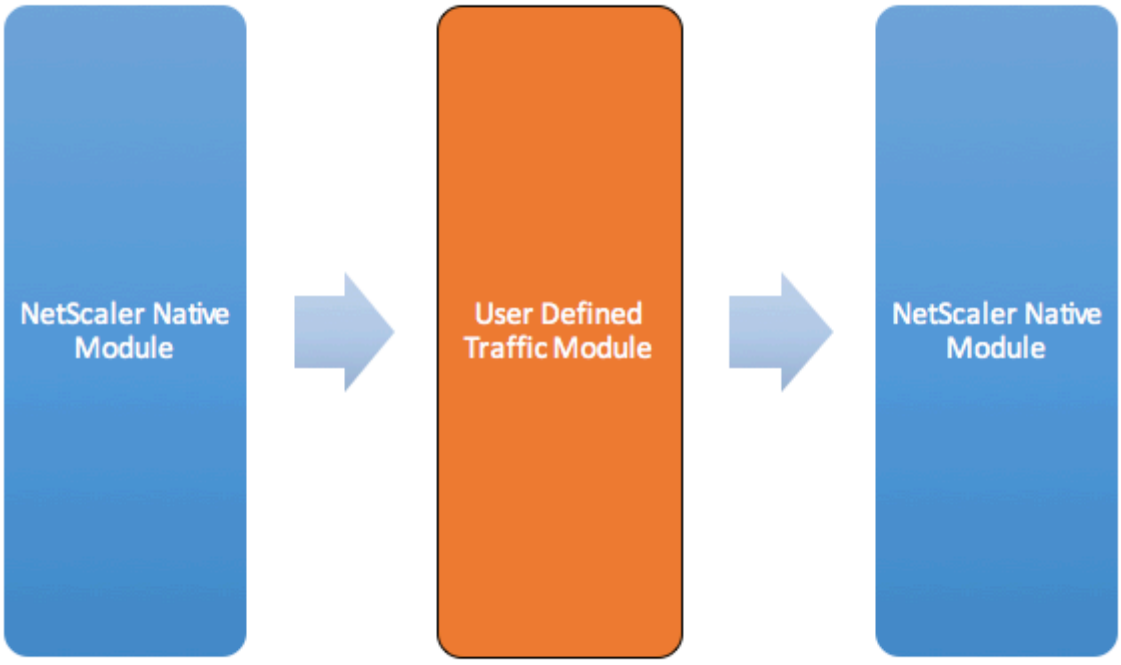

Figure: User Defined Traffic Module

Behaviors

The programmable interfaces for customizing the traffic handling are called behaviors. Behaviors are basically a formalization of common programmable patterns that are available on a NetScaler appliance. The behaviors consist of a pre-defined set of event callback functions. You can implement a behavior by providing callback functions conforming to the behavior.

For example, the TCP client behavior consists of a callback function (on_data) that processes TCP client data stream events. To implement Message Based Load Balancing (MBLB) for a TCP based protocol, you can add code for this callback function to process the TCP data stream from the client and parse the byte stream into protocol messages.

Context:

The callback functions in a behavior are called with a context, which is the processing module state. The context is the instance of the processing module. For example, the TCP client behavior callbacks are called with different contexts for different client TCP connections.

Payload:

In addition to the context, the behavior callbacks can have other arguments. Usually the rest of the arguments are passed as payload, which is the collection of all the arguments.

© 1997–2026 Citrix Systems, Inc. All rights reserved.

So, the programmable processing module instances can be seen as a combination of instance state plus event callback functions, that is, the context plus behavior. And the traffic flows through the pipeline as event payload.

For NetScaler API extensions, see NetScaler extension API reference.

The following code snippet shows a user defined function to handle TCP client data stream events. The context and payload are passed to the function by NetScaler code. This code simply forwards the TCP data received in every call to the next processing module context in the pipeline. In this case, the next module is the load balancing (LB) context, which is a NetScaler native module.

```
function client.on_data(ctxt, payload)

    ns.send(ctxt.output, "DATA", {data = payload.data})

end
```

Protocol extensions - traffic pipeline for user defined TCP client and server behaviors

The following figure illustrates the sample protocol extension - traffic pipeline for user defined TCP client and server behaviors

© 1997–2026 Citrix Systems, Inc. All rights reserved.

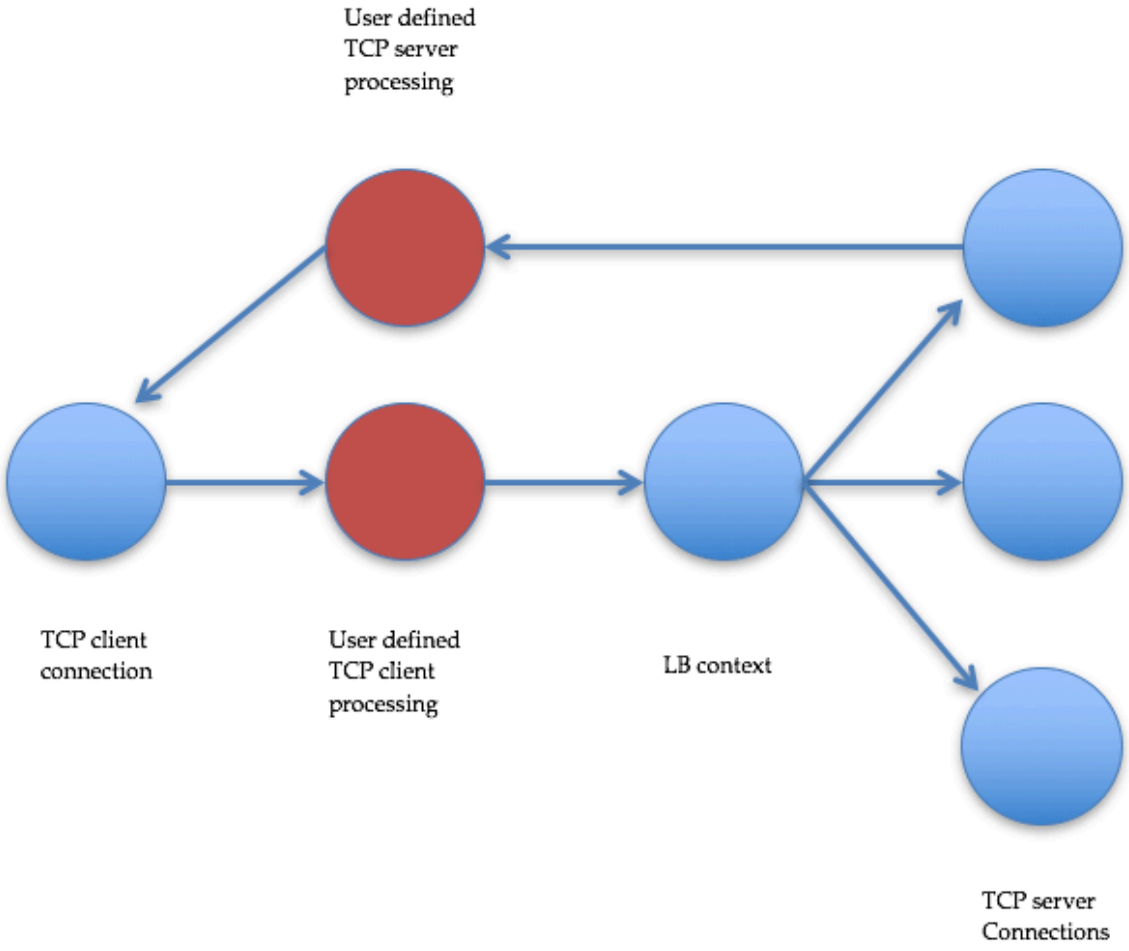

Traffic Pipeline For User Defined TCP Client And Server Behaviors

Add a custom protocol by using protocol extensions

The command line interface (CLI) commands for custom protocol use the keyword “user” to signify the user defined nature of the underlying configuration entities. With the help of extension code, you can add a new user protocol to the system and add user virtual servers for user-defined protocols. The user virtual servers are in turn configurable by setting parameters. Configured values for virtual server parameters are available in the extension code.

The following example illustrates the user flow for adding support for a new protocol. The example adds MQTT protocol support to the system. MQTT is a machine-to-machine "Internet of Things" connectivity protocol. It is a lightweight publish/subscribe messaging transport. Useful for connections with remote locations, this protocol uses client and broker tools to publish messages to subscribers.

© 1997–2026 Citrix Systems, Inc. All rights reserved.

1. Import the MQTT protocol extension implementation file to NetScaler system. The code listing for mqtt.lua is given below. The example below imports the MQTT extension file hosted on a webserver.

   ```
   import extension http://10.217.24.48/extensions/mqtt.lua mqtt_code
   ```

2. Add a new user TCP based protocol to the system using the extension.

   ```
   add user protocol MQTT -transport TCP -extension mqtt_code
   ```

3. Add a user load balancing vserver and bind backend services to it.

   ```
   add service mqtt_svr1 10.217.24.48 USER_TCP 1501

   add service mqtt_svr2 10.217.24.48 USER_TCP 1502

   add lb vserver mqtt_lb USER_TCP –lbmethod USER_TOKEN

   bind lb vserver mqtt_lb mqtt_svr1

   bind lb vserver mqtt_lb mqtt_svr2
   ```

4. Add a user vserver for the newly added protocol. Set the defaultlb to the LB vserver configured above.

   ```
   add user vserver mqtt_vs MQTT 10.217.24.28 8765 -defaultLb mqtt_lb
   ```

5. Optionally, enable MQTT session persistence based on ClientID, set the persistence type to USERSESSION.

   ```
   set lb vserver mqtt_lb -persistenceType USERSESSION
   ```

Protocol extensions - use cases

Protocol extensions can be used for the following use cases.

- Message based load balancing (MBLB)
- Streaming
- Token based load balancing
- Load balancing persistence
- TCP connection based load balancing
- Content based load balancing

© 1997–2026 Citrix Systems, Inc. All rights reserved.

- SSL
- Modify traffic
- Originate traffic to client or server
- Process data on the connection establishment

Message based load balancing

Protocol extensions support Message Based Load Balancing (MBLB), which can parse any protocol on a NetScaler appliance and load balance the protocol messages arriving on one client connection, that is, distribute the messages over multiple server connections. MBLB is achieved by user code that parses the client TCP data stream.

The TCP data stream is passed to the on_data callbacks for client and server behaviors. The TCP data stream is available to the extension functions through a Lua string like interface. You can use an API similar to the Lua string API to parse the TCP data stream.

Useful APIs include:

`data:len()`

`data:find()`

`data:byte()`

`data:sub()`

`data:split()`

Once the TCP data stream has been parsed into a protocol message, the user code achieves load balancing by just sending the protocol message to the next context available from the context passed to the on_data callback for the client.

The ns.send() API is used to send messages to other processing modules. In addition to the destination context, the send API takes the event name and optional payload as arguments. There is one-to-one correspondence between the event name and the callback function names for the behaviors. The callbacks for events are called on_\<event_name\>. The callback names use only lowercase.

For example, the TCP client and server on_data callbacks are user-defined handlers for events named “DATA.” For sending the whole protocol message in one send call, the EOM event is used.

© 1997–2026 Citrix Systems, Inc. All rights reserved.

EOM, which stands for end of message, signifies the end of protocol message to the LB context down stream, so a new load balancing decision is made for data that follows this message.

The extension code might sometimes not receive the whole protocol message in the on_data event. In such a case, the data can be held by using the ctxt:hold() API. The hold API is available for both TCP-client and server-callback contexts. When "hold with data" is called, the data is stored in the context. When more data is received in the same context, the newly received data is appended to the previously stored data and the on_data callback function is called again with the combined data.

Note: The load balancing method used depends on the configuration of the load balancing virtual server corresponding to the load balancing context.

The following code snippet shows the use of the send API to send the parsed protocol message.

Example:

```
function client.on_data(ctxt, payload)

    --

    -- code to parse payload.data into protocol message comes here

    --

    -- sending the message to lb

    ns.send(ctxt.output, "EOM", {data = message})

end -- client.on_data


function server.on_data(ctxt, payload)

    --

    -- code to parse payload.data into protocol message comes here

    --

    -- sending the message to client
```

© 1997–2026 Citrix Systems, Inc. All rights reserved.

```
        ns.send(ctxt.output, "EOM", {data = message})



    end -- server.on_data
```

Streaming

In some scenarios, holding the TCP data stream until the whole protocol message is collected might not be necessary. In fact, it is not advised unless it is required. Holding the data increases memory usage on NetScaler appliance and can make the appliance susceptible to DDoS attacks by exhausting the memory on NetScaler appliance with incomplete protocol messages on many connections.

Users can achieve streaming of TCP data in the extension callback handlers by using the send API. Instead of holding the data until the whole message is collected, data can be sent in chunks. Sending data to ctxt.output by using the DATA event sends a partial protocol message. It can be followed by more DATA events. An EOM event must be sent to mark the end of the protocol message. The load balancing context downstream makes the load balancing decision on the first data received. A new load balancing decision is made after the receipt of the EOM message.

To stream protocol message data, send multiple DATA events followed by an EOM event. The contiguous DATA events and the following EOM event are sent to the same server connection selected by load balancing decision for the first DATA event in the sequence.

For a send to client context, EOM and DATA events are effectively the same, because there is no special handling by the client context downstream for EOM events.

Token based load balancing

For natively supported protocols, a NetScaler appliance supports a token based load balancing method that uses PI expressions to create the token. For extensions, the protocol is not known in advance, so PI expressions cannot be used. For token based load balancing, you have to set the default load balancing virtual server to use the USER_TOKEN load balancing method, and provide the token value from the extension code by calling the send API with a user_token field. If the token value is sent from the send API and the USER_TOKEN load balancing method is configured on the default load balancing virtual server, the load balancing decision is made by calculating a hash based on the token value. The maximum length of token value is 64 bytes.

```
add lb vserver v\_mqttlb USER\_TCP –lbMethod USER\_TOKEN
```

© 1997–2026 Citrix Systems, Inc. All rights reserved.

The code snippet in the following example uses a send API to send an LB token value.

Example:

```
        -- send the message to lb









        -- user_token is set to do LB based on clientID









        ns.send(ctxt.output, "EOM", {data = message,

                                user_token = token_info})
```

Load balancing persistence

Load balancing persistence is closely related to token based load balancing. Users have to be able to programmatically calculate the persistence session value and use it for load balancing persistence. The send API is used to send persistence parameters. To use load balancing persistence, you have to set the USERSESSION persistence type on the default load balancing virtual server and provide a persistence parameter from the extension code by calling the send API with a user_session field. The maximum length of the persistence parameter value is 64 bytes.

If you need multiple types of persistence for a custom protocol, you have to define user persistence types and configure them. The names of the parameters used to configure the virtual servers are

© 1997–2026 Citrix Systems, Inc. All rights reserved.

decided by the protocol implementer. A parameter's configured value is also available to the extension code.

The following CLI and code snippet shows the use of a send API to support load balancing persistence. The code listing in the section Code Listing for mqtt.lua also illustrates the use of the user_session field.

For persistency, you have to specify the USERSESSION persistency type on the load balancing virtual server and pass the user_session value from the ns.send API.

```
add lb vserver v\_mqttlb USER\_TCP –persistencetype USERSESSION
```

Send the MQTT message to the load balancer, with the user_session field set to clientID in the payload.

Example:

```
-- send the data so far to lb



-- user_session is set to clientID as well (it will be used to persist
session)



ns.send(ctxt.output, “DATA”, {data = data, user_session = clientID})
```

TCP connection based load balancing

For some protocols, MBLB might not be needed. Instead, you might need TCP connection based load balancing. For example, the MQTT protocol must parse the initial part of the TCP stream to determine the token for load balancing. And, all the MQTT messages on the same TCP connection must be sent to the same server connection.

TCP connection based load balancing can be achieved by using the send API with only DATA events and not sending any EOM. That way the downstream load balancing context bases the load balancing decision on the data received first, and sends all the subsequent data to the same server connection selected by the load balancing decision.

© 1997–2026 Citrix Systems, Inc. All rights reserved.

Also, some use cases might require the ability to bypass extension handling after the load balancing decision has been made. Bypassing the extension calls results in better performance, because the traffic is processed purely by native code. Bypass can be done by using the ns.pipe() API. A call to the pipe() API extension code can connect input context to an output context. After the call to pipe(), all the events coming from input context directly go to the output context. Effectively, the module from which the pipe() call is made is removed from the pipeline.

The following code snippet shows streaming and the use of the pipe() API to bypass a module. The code listing in the section Code Listing for mqtt.lua also illustrates how to do streaming and the use of pipe() API to bypass the module for rest of the traffic on the connection.

Example:

```
-- send the data so far to lb

ns.send(ctxt.output, "DATA", {data = data,

                              user_token = clientID})

-- pipe the subsequent traffic to the lb - to bypass the client on_data
handler

ns.pipe(ctxt.input, ctxt.output)
```

Content based load balancing

For native protocols, content switching like feature for protocol extensions is supported. With this feature, instead of sending the data to the default load balance, you can send the data to the selected load balancer.

Content switching feature for protocol extensions is achieved by using the ctxt:lb_connect(`<lbname>`) API. This API is available to the TCP client context. Using this API, the extension code can obtain a load balancing context corresponding to an already configured load balancing virtual server. You can then use the send API with the load balancing context thus obtained.

The lb context can be NULL sometimes:

- Virtual server does not exists
- Virtual server is not of user protocol type
- Virtual server's state is not UP

© 1997–2026 Citrix Systems, Inc. All rights reserved.

- Virtual server is user virtual server, not load balancing virtual server

If you remove the target load balancing virtual server when it is in use, then all connections associated with that load balancing virtual server is reset.

The following code snippet shows the use of lb_connect() API. The code maps the client ID to load balancing virtual server names (lbname) using the Lua table lb_map and then gets the LB context for lbname using lb_connect(). And finally sends to the LB context using send API.

```
local lb_map = {
   ["client1*"] = "lb_1",
   ["client2*"] = "lb_2",
   ["client3*"] = "lb_3",
   ["client4*"] = "lb_4"
}


-- map the clientID to the corresponding LB vserver and connect to it
for client_pattern, lbname in pairs(lb_map) do
   local match_idx = string.find(clientID, client_pattern)
   if (match_idx == 1) then
  lb_ctxt = ctxt:lb_connect(lbname)
  if (lb_ctxt == nil) then
     error("Failed to connect to LB vserver: " .. lbname)
  end
  break
   end
```

© 1997–2026 Citrix Systems, Inc. All rights reserved.

```
    end

    if (lb_ctxt == nil) then

    -- If lb context is NULL, the user can raise an error or send data to
default LB

       error("Failed to map LB vserver for client: " .. clientID)

    end

-- send the data so far to lb

ns.send(lb_ctxt, "DATA", {data = data}
```

SSL

SSL for protocols using extensions is supported in ways similar to how SSL for native protocols is supported. Using the same parsing code for creating custom protocols, you can create a protocol instance over TCP or over SSL which can then be used to configure the virtual servers. Similarly, you can add user services over TCP or SSL.

For more information, see Configuring SSL Offloading for MQTT and Configuring SSL Offloading for MQTT With End-To-End Encryption.

Server connection multiplexing

Sometimes, the client sends one request at a time and sends the next request only after the response for the first request is received from the server. In such a case, server connection can be reused for other client connections, and for the next message on the same connection, after the response has been sent to the client. To allow reuse of server connection by other client connections, you must use the ctxt: reuse_server_connection() API on the server side context.

Note: This API is available in NetScaler 12.1 build 49.xx and later.

Modify traffic

To modify data in the request or response, you must use the native rewrite feature that uses an advanced policy PI expression. Because you cannot use PI expressions in extensions, you can use the following APIs to modify a TCP stream data.

© 1997–2026 Citrix Systems, Inc. All rights reserved.

```
data:replace(offset, length, new_string)

data:insert(offset, new_string)

data:delete(offset, length)

data:gsub(pattern, replace [,n]))
```

The following code snippet shows the use of replace() API.

```
-- Get the offset of the pattern, we want to replace

   local old_pattern = “pattern to repalace”

local old_pattern_length = old_pattern:len()

   local pat_off, pat_end = data:find(old_pattern)

   -- pattern is not present

if (not pat_off) then

    goto send_data

   end

  -- If the data we want to modify is not completely present, then

  -- wait for more data

  if (not pat_end) then

        ctxt:hold(data)

        data = nil

     goto done

  end

data:replace(pat_off, old_pattern_length, “new pattern”)
```

© 1997–2026 Citrix Systems, Inc. All rights reserved.

```
::send_data::

ns.send(ctxt.output, “EOM”, {data = data})

::done::
```

The following code snippet shows the use of insert() API.

```
data:insert(5, “pattern to insert”)
```

The following code snippet shows the use of insert() API, when we want to insert after or before some pattern:

```
-- Get the offset of the pattern, after or before which we want to insert

   local pattern = “pattern after/before which we need to insert”

local pattern_length = pattern:len()

   local pat_off, pat_end = data:find(pattern)

-- pattern is not present

   if (not pat_off) then

    goto send_data

   end

  -- If the pattern after which we want to insert is not

  -- completely present, then wait for more data

  if (not pat_end) then

        ctxt:hold(data)

        data = nil

     goto done
```

© 1997–2026 Citrix Systems, Inc. All rights reserved.

```
  end
-- Insert after the pattern
data:insert(pat_end + 1, “pattern to insert”)
   -- Insert before the pattern
data:insert(pat_off, “pattern to insert”)
::send_data::
    ns.send(ctxt.output, “EOM”, {data = data})
::done::
```

The following code snippet shows the use of delete() API.

```
-- Get the offset of the pattern, we want to delete
   local delete_pattern = “pattern to delete”
local delete_pattern_length = delete_pattern:len()
   local pat_off, pat_end = data:find(old_pattern)
   -- pattern is not present
if (not pat_off) then
          goto send_data
   end
  -- If the data we want to delete is not completely present,
  -- then wait for more data
  if (not pat_end) then
        ctxt:hold(data)
```

© 1997–2026 Citrix Systems, Inc. All rights reserved.

```
        data = nil
    goto done
  end
data:delete(pat_off, delete_pattern_length)
::send_data::
ns.send(ctxt.output, “EOM”, {data = data})
::done::
```

The following code snippet shows the use of gsub() API.

```
    -- Replace all the instances of the pattern with the new string
data:gsub(“old pattern”, “new string”)
-- Replace only 2 instances of “old pattern”
data:gsub(“old pattern”, “new string”, 2)
-- Insert new_string before all instances of “http”
data:gsub(“input data”, “(http)”, “new_string%1”)
-- Insert new_string after all instances of “http”
data:gsub(“input data”, “(http)”, “%1new_string”)
-- Insert new_string before only 2 instances of “http”
data:gsub(“input data”, “(http)”, “new_string%1”, 2)
```

Note: This API is available in NetScaler 12.1 build 50.xx and later.

© 1997–2026 Citrix Systems, Inc. All rights reserved.

Originate traffic to client or server

You can use the ns.send() API to send data that originates from the extension code to a client and a back-end server. To send or receive response directly with a client, from client context, you must use ctxt.client as the target. To send or receive response directly with a back-end server from server context, you must use ctxt.server as the target. The data in the payload can be a TCP stream data or a Lua string.

To stop traffic processing on a connection, you can use ctxt:close() API from either the client or the server context. This API closes the client-side connection or any server connections linked to it.

When you call the ctxt:close() API, extension code sends TCP FIN packet to the client and server connections and if more data is received from the client or server on this connection, then the appliance resets the connection.

The following code snippet shows the use of ctxt.client and ctxt:close() APIs.

```
    -- If the input packet is not MQTT CONNECT type, then

-- send some error response to the client.

function client.on_data(ctxt, payload)

    local data = payload.data

    local offset = 1

    local msg_type = 0

    local error_response = “Missing MQTT Connect packet.”

    byte = data:byte(offset)

msg_type = bit32.rshift(byte, 4)

if (msg_type ~= 1) then

-- Send the error response

   ns.send(ctxt.client, “DATA”, {data = error_response})

-- Since error response has been sent, so now close the connection
```

© 1997–2026 Citrix Systems, Inc. All rights reserved.

```
    ctxt:close()

end
```

The following code snippet shows the example when user can inject the data in the normal traffic flow.

```
-- After sending request, send some log message to the server.

function client.on_data(ctxt, payload)

local data = payload.data

local log_message = “client id : “..data:sub(3, 7)..” user name : “
data:sub(9, 15)

-- Send the request we get from the client to backend server

ns.send(ctxt.output, “DATA”, {data = data})

After sending the request, also send the log message

ns.send(ctxt.output, “DATA”, {data = log_message”})

end
```

The following code snippet shows the use of ctxt.to_server API.

```
-- If the HTTP response status message is “Not Found”,

-- then send another request to the server.

function server.on_data(ctxt, payload)

    local data = payload.data

    local request “GET /default.html HTTP/1.1\r\n\r\n”ss

    local start, end = data:find(“Not Found”)

    if (start) then
```

© 1997–2026 Citrix Systems, Inc. All rights reserved.

```
    -- Send the another request to server

        ns.send(ctxt.server, “DATA”, {data = request})

end
```

Note: This API is available in NetScaler 12.1 build 50.xx and later.

Data processing on the connection establishment

There might be a use case where you want to send some data at the connection establishment (when the final ACK is received). For example, in proxy protocol, you might want to send client’s source and destination IP addresses and ports to the back-end server at the connection establishment. In this case, you can use client.init() callback handler to send the data on connection establishment.

The following code snippet shows the use of client.init() callback:

```
-- Send a request to the next processing context

-- on the connection establishment.

function client.init(ctxt)

   local request “PROXY TCP4” + ctxt.client.ip.src.to_s + “ “ +
ctxt.client.ip.dst.to_s + “ “ + ctxt.client.tcp.srcport + “ “ +
ctxt.client.tcp.dstport

-- Send the another request to server

   ns.send(ctxt.output, “DATA”, {data = request})

  end
```

Note: This API is available in NetScaler 13.0 build xx.xx and later.

Tutorial – Add MQTT protocol to the NetScaler appliance by using protocol extensions

The command line interface (CLI) commands for custom protocol use the keyword “user” to signify the user defined nature of the underlying configuration entities. With the help of extension code,

© 1997–2026 Citrix Systems, Inc. All rights reserved.

you can add a new user protocol to the system and add user virtual servers for user-defined protocols. The user virtual servers are in turn configurable by setting parameters. Configured values for virtual server parameters are available in the extension code.

MQTT protocol is used for illustration purposes.

The following diagram illustrates a NetScaler appliance and MQTT client and broker tools.

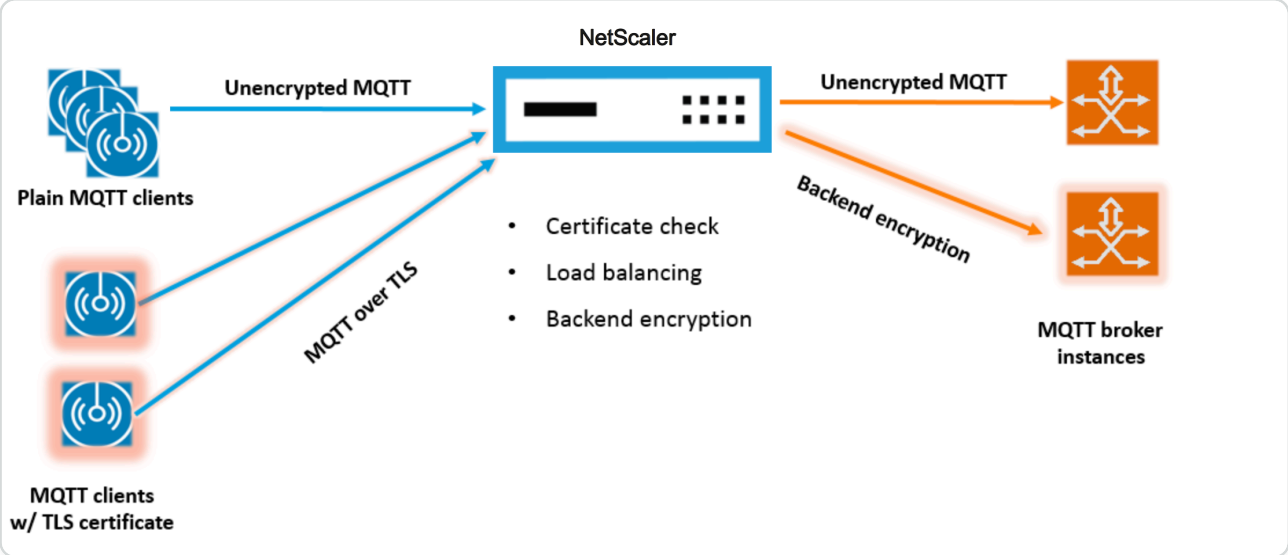

Code listing for mqtt.lua

The code listing below, mqtt.lua, gives the code to implement the MQTT protocol on NetScaler using protocol extensions. The code only has the TCP client data callback function defined - client.on_data(). For server data, it does not add a callback function and the server to client takes the fast native path. For client data, the code parses the CONNECT MQTT protocol message and extracts the ClientID. It then uses the ClientID for user_token value, which is used to load balance all the client traffic for the connection based on the ClientID by setting LB method for the LB vserver as USER_TOKEN. It uses the ClientID also for user_session value, which can be used for LB persistence by setting persistence type for the LB vserver as USERSESSION. The code uses the ns.send() to do LB and send the initial data. It uses the ns.pipe() API to send the rest of the client traffic directly to server connection, bypassing calls to extension callback handler.

```
--[[


  MQTT event handler for TCP client data
```

© 1997–2026 Citrix Systems, Inc. All rights reserved.

```
    ctxt - TCP client side App processing context.


    data - TCP Data stream received.


    - parse the client ID from the connect message - the first message
should be connect


    - send the data to LB with ClientID as user token and session


    - pipe the subsequent data to LB directly. This way the subsequent
MQTT traffic will


      bypass the tcp client on_data handler


    - if a parse error is seen, throw an error so the connection is reset


--]]


function client.on_data(ctxt, payload)


    local data = payload.data


    local data_len = data:len()
```

© 1997–2026 Citrix Systems, Inc. All rights reserved.

```
    local offset = 1

    local byte = nil

    local utf8_str_len = 0

    local msg_type = 0

    local multiplier = 1

    local max_multiplier = 128 * 128 * 128

    local rem_length = 0

    local clientID = nil

    -- check if MQTT fixed header is present (fixed header length is
atleast 2 bytes)

    if (data_len < 2) then
```

© 1997–2026 Citrix Systems, Inc. All rights reserved.

```
        goto need_more_data


    end


    byte = data:byte(offset)


    offset = offset + 1


       -- check for connect packet - type value 1


    msg_type = bit32.rshift(byte, 4)


    if (msg_type ~= 1) then


        error("Missing MQTT Connect packet.")


    end


    -- parse the remaining length


    repeat
```

© 1997–2026 Citrix Systems, Inc. All rights reserved.

```
        if (multiplier > max_multiplier) then

           error("MQTT CONNECT packet parse error - invalid Remaining
Length.")

       end

       if (data_len < offset) then

          goto need_more_data

       end

       byte = data:byte(offset)

       offset = offset + 1

       rem_length = rem_length + (bit32.band(byte, 0x7F) * multiplier)

       multiplier = multiplier * 128

    until (bit32.band(byte, 0x80) == 0)
```

© 1997–2026 Citrix Systems, Inc. All rights reserved.

```
-- protocol name

-- check if protocol name length is present

if (data_len < offset + 1) then

   goto need_more_data

end

-- protocol name length MSB

byte = data:byte(offset)

offset = offset + 1

utf8_str_len = byte * 256

-- length LSB

byte = data:byte(offset)
```

© 1997–2026 Citrix Systems, Inc. All rights reserved.

```
    offset = offset + 1

    utf8_str_len = utf8_str_len + byte

       -- skip the variable header for connect message

    -- the four required fields (protocol name, protocol level, connect
flags, keep alive)

    offset = offset + utf8_str_len + 4

    -- parse the client ID

    --

    -- check if client ID len is present

    if (data_len < offset + 1) then

       goto need_more_data

    end
```

© 1997–2026 Citrix Systems, Inc. All rights reserved.

```
   -- client ID length MSB

byte = data:byte(offset)

offset = offset + 1

utf8_str_len = byte * 256

-- length LSB

byte = data:byte(offset)

offset = offset + 1

utf8_str_len = utf8_str_len + byte

if (data_len < (offset + utf8_str_len - 1)) then

    goto need_more_data

end
```

© 1997–2026 Citrix Systems, Inc. All rights reserved.

```
    clientID = data:sub(offset, offset + utf8_str_len - 1)

    -- send the data so far to lb, user_token is set to do LB based on
clientID

    -- user_session is set to clientID as well (it will be used to persist
session)

    ns.send(ctxt.output, "DATA", {data = data,

                                  user_token = clientID,

                                  user_session = clientID})

       -- pipe the subsequent traffic to the lb - to bypass the extension
handler

    ns.pipe(ctxt.input, ctxt.output)

    goto parse_done

    ::need_more_data::
```

© 1997–2026 Citrix Systems, Inc. All rights reserved.

```
    ctxt:hold(data)

    ::parse_done::

    return

end
```

Configure MQTT by using protocol extensions

The following steps add a MQTT protocol to the NetScaler appliance.

Import the extension file to the NetScaler appliance, from either a web server (using HTTP) or your local workstation. For details about importing the extension file, see Import extensions.

```
import ns extension local:mqtt_generic_fs.lua mqtt_code
```

Add a new user TCP based protocol to the system by using the extension.

```
add user protocol MQTT -transport TCP -extension mqtt_code
```

Add a service of type USER_TCP to indicate that this is a user-defined protocol.

```
add service s1 10.102.90.112 USER_TCP 80
```

Add a user load balancing vserver and bind backend services to it.

```
add lb vs mysv USER_TCP
```

```
bind lb vs mysv s1
```

Add a user virtual server for the newly added protocol and make the load balancing virtual server configured in the previous step the default load balancer.

```
add user vs v_mqtt MQTT 10.217.24.28 80 -defaultlb mysv
```

© 1997–2026 Citrix Systems, Inc. All rights reserved.

Optionally, enable MQTT session persistence based on ClientID, set the persistence type to USERSESSION.

```
set lb vserver mysv -persistenceType USERSESSION
```

Configuring SSL offloading for MQTT

You can implement SSL offloading for user protocols by adding an SSL instance for the protocol. The example below shows how to do SSL offloading for a user protocol. The traffic to backend services is unencrypted with this configuration.

Note: This example does not provide details related to adding or updating a certificate-key pair and binding it to a virtual server. For those details, see SSL certificates.

The following commands add the MQTT_SSL protocol by including mqtt.lua with transport value “SSL.”

```
import extension http://10.217.24.48/extensions/mqtt.lua mqtt_code

add user protocol MQTT_SSL -transport SSL -extension mqtt_code
```

The following commands add a user load balancing virtual server and bind backend services to it.

```
add service mqtt_svr1 10.217.24.48 USER_TCP 1501

add service mqtt_svr2 10.217.24.48 USER_TCP 1502

add lb vserver mqtt_lb USER_TCP –lbMethod ROUNDROBIN

bind lb vserver mqtt_lb mqtt_svr1

bind lb vserver mqtt_lb mqtt_svr2
```

The following command adds a user virtual server for the newly added protocol MQTT_SSL. Using MQTT_SSL means the NetScaler appliance will do SSL offloading, because MQTT_SSL was configured with SSL transport. The command also sets the defaultlb to the load balancing virtual server configured in the previous step.

```
add user vserver mqtt_vs MQTT_SSL 10.217.24.28 8765 -defaultLb mqtt_lb
```

For SSL offloading, you also need to enable the SSL feature and bind a certkey to the user virtual server. For more information, see the following topics:

© 1997–2026 Citrix Systems, Inc. All rights reserved.

Add or update a certificate-key pair

Bind the certificate-key pair to the SSL virtual server

Example:

```
enable ns feature SSL



add SSL certKey mqtt_svr_cert_key -cert server1.cert -key server1.key



bind ssl vserver mqtt_vs  -certkeyName mqtt_svr_cert_key
```

Configuring SSL offloading with end-to-end encryption for MQTT

The following example shows how to do SSL offloading for MQTT with end-to-end encryption.

Note: This example does not provide details related to adding or updating a certificate-key pair and binding it to a virtual server. For those details, see SSL certificates.

The following commands import the extension file and add the MQTT_SSL protocol with SSL transport.

```
import extension http://10.217.24.48/extensions/mqtt.lua mqtt_code

add user protocol MQTT_SSL -transport SSL -extension mqtt_code
```

The following commands add a user load balancing virtual server and bind backend services to it. Both the load balancing virtual server and the services are configured for the service type USER_SSL_TCP.

```
add service mqtt_svr1 10.217.24.48 USER_SSL_TCP 1501

add service mqtt_svr2 10.217.24.48 USER_SSL_TCP 1502

add lb vserver mqtt_lb USER_SSL_TCP –lbmethod RR

bind lb vserver mqtt_lb mqtt_svr1
```

© 1997–2026 Citrix Systems, Inc. All rights reserved.

```
bind lb vserver mqtt_lb mqtt_svr2
```

The following command adds a user virtual server for the newly added protocol MQTT_SSL. Using MQTT_SSL means the NetScaler appliance will do SSL offloading, because MQTT_SSL was configured with SSL transport. The command also makes the load balancing virtual server, configured in previous step, the default load balancer.

```
add user vserver mqtt_vs MQTT_SSL 10.217.24.28 8765 -defaultLb mqtt_lb
```

For end-to-end encryption, you also need to enable the SSL feature and bind a certkey to the user and default load balancing virtual servers. For more information, see the following topics:

Add or update a certificate-key pair

Bind the certificate-key pair to the SSL virtual server

```
enable ns feature SSL


add SSL certKey mqtt_svr_cert_key -cert server1.cert -key server1.key


bind ssl vserver mqtt_lb  -certkeyName mqtt_svr_cert_key


bind ssl vserver mqtt_vs  -certkeyName mqtt_svr_cert_key
```

Tutorial - load balancing syslog messages by using protocol extensions

Syslog protocol available on the NetScaler appliance works only for the messages generated on the NetScaler appliance. It does not load balance the messages coming from external nodes. To load balance such messages, you need to use the protocol extensions feature and write the syslog message parsing logic by using the Lua 5.2 programming language.

© 1997–2026 Citrix Systems, Inc. All rights reserved.

Code for parsing syslog message

The code only has the TCP client data callback function defined - client.on_data(). For server data, it does not add a callback function and the server to client takes the fast native path. The code identifies message boundary based on the trailing character. If the TCP packet contains more than one syslog messages, then we split the packet based on the trailing character and load balance each message.

```
--[[

  Syslog event handler for TCP client data

    ctxt - TCP client side App processing context.

    data - TCP Data stream received.

--]]

function client.on_data(ctxt, payload)

                local message = nil

                local data_len

                local data = payload.data
```

© 1997–2026 Citrix Systems, Inc. All rights reserved.

```
                local trailing_character = "\n"


                ::split_message::


                                    -- Get the offset of trailing
character


                                    local new_line_character_offset =
data:find(trailing_character)


                                    -- If trailing character is not found,
then wait for more data.


                                    if (not new_line_character_offset)
then


                                                goto need_more_data


                                    end


                                    -- Get the length of the current
message


                                    data_len = data:len()
```

© 1997–2026 Citrix Systems, Inc. All rights reserved.

```
                                    -- Check whether we have more than one
message

                                    -- by comparing trailing character
offset and

                                    -- current data length

                                    if (data_len >
new_line_character_offset) then

                                                        -- If we have more
than one message, then split

                                                        -- the data into two
parts such that first part

                                                        -- will contain
message upto trailing character

                                                        -- offset and second
part will contain

                                                        -- remaining
message.
```

© 1997–2026 Citrix Systems, Inc. All rights reserved.

```
                                                    message, data =
data:split(new_line_character_offset)

                                    else

                                                    message = data

                                                    data = nil

                                    end

-- Send the data to the backend server.

                                    ns.send(ctxt.output, "EOM", {data =
message})

                                    goto done

                                    ::need_more_data::

                                                    -- Wait for more
data
```

© 1997–2026 Citrix Systems, Inc. All rights reserved.

```
                                                    ctxt:hold(data)

                                                    data = nil

                                                    goto done

                                        ::done::

                                                    -- If we have more
data to parse,

                                                    -- then do parsing
again.

                                                    if (data) then


goto split_message

                                                    end


end
```

© 1997–2026 Citrix Systems, Inc. All rights reserved.

Configuring syslog protocol by using protocol extensions

The following steps add an user SYSLOG protocol to the NetScaler appliance.

Import the extension file to the NetScaler appliance, from either a web server (using HTTP) or your local workstation. For details about importing the extension file, see Importing Extensions.

```
import ns extension local:syslog_parser.lua syslog_parser_code
```

Add a new user TCP-based protocol to the system by using the extension.

```
add user protocol USER_SYSLOG -transport TCP -extension syslog_parser_code
```

Add a service of type USER_TCP to indicate that this is a user-defined protocol.

```
add service s1 10.102.90.112 USER_TCP 80
```

Add a user load balancing vserver and bind backend services to it.

```
add lb vs mysv USER_TCP



bind lb vs mysv s1
```

Add a user virtual server for the newly added protocol and make the load balancing virtual server configured in the previous step the default load balancer.

```
add user vs v_syslog USER_SYSLOG 10.217.24.28 80 -defaultlb mysv
```

Protocol extensions command reference

The following table lists all the new commands added for custom protocols, and the existing commands that have been modified for custom protocols.

```
show lb persistentSessions [<vserv-name>]
```

- **CLI command:**

  ```
  add user protocol <name> -transport ( TCP | SSL ) -extension <string>
  -comment <string>]>
  ```

- **Description:**

© 1997–2026 Citrix Systems, Inc. All rights reserved.

Adds a new user protocol to the NetScaler appliance by using extensions. Currently only user protocols with transport value TCP or SSL are supported.

EXAMPLE:

add user protocol MQTT -transport TCP -extension mqtt_code

- **CLI command:**

`rm user protocol <name>`

- **Description:**

Removes a user protocol previously added to the NetScaler appliance.

EXAMPLE:

rm user protocol mqtt

- **CLI command:**

`set user protocol <name> -comment <string>`

- **Description:**

Changes settings for a user protocol previously added to the NetScaler appliance.

EXAMPLE:

set user protocol mqtt -comment "MQTT protocol implementation”

- **CLI command:**

`unset user protocol <name> -comment`

- **Description:**

Removes settings for a user protocol previously added to the NetScaler appliance.

EXAMPLE:

unset user protocol mqtt -comment "MQTT protocol implementation”

© 1997–2026 Citrix Systems, Inc. All rights reserved.

- **CLI command:**

  ```
  update ns extension <extension name>
  ```

- **Description:**

  Updates the implementation for a previously added user protocol by using extensions.

  You can update the protocol implementation only if the protocol is not being used by any user virtual server.

  EXAMPLE:

  update ns extension my-extension

- **CLI command:**

  ```
  add lb vserver <name> [USER_TCP | USER_SSL_TCP] [-lbmethod USER_TOKEN] [-persistencetype USERSESSION] [-timeout <value>]
  ```

- **Description:**

  Adds a load balancing virtual server to the NetScaler appliance. This is an existing CLI command.

  For load balancing user virtual servers, the service type to use is USER_TCP or USER_SSL_TCP. The IP address and port are not allowed with user load balancing virtual servers.

  For user load balancing virtual servers, only the ROUNDROBIN load balancing method is allowed, and the token value is provided by the extension code. Similarly, only USERSESSION persistence is allowed, and the persistence setting is provided by the extension code.

  EXAMPLE:

  add lb vserver mysv USER_TCP –lbmethod ROUNDROBIN

- **CLI command:**

  ```
  add user vserver <name> <userProtocol> <IPAddress> <port> -defaultLB <string> [-params <string>] [-comment <string>]
  ```

- **Description:**

© 1997–2026 Citrix Systems, Inc. All rights reserved.

Adds a virtual server for a user protocol by using extensions. The configured default user load balancing virtual server is available to the TCP client data extension handler as ctxt.output. For a virtual server, extension parameters can be set by using the -params option with a name and a value pair. The corresponding parameter value is available to the extension handlers as ctxt.vserver.params.\<paramName\>.

EXAMPLE:

add user vs v_mqtt MQTT 10.217.24.28 80 -defaultlb mysv

- **CLI command:**

```
rm user vserver <name>
```

- **Description:**

Removes a user virtual server previously added to to the NetScaler appliance.

EXAMPLE:

rm user vserver v_mqtt

- **CLI command:**

```
set user vserver <name> [-IPAddress <ip_addr|ipv6_addr|*>] [-defaultLB <string>] [-params <string>] [-comment <string>]
```

- **Description:**

Changes settings for a user virtual server previously added to to the NetScaler appliance. When an extension parameter is assigned a new value by the -params option, the old value is overwritten.

EXAMPLE:

set user vs v_mqtt MQTT 10.217.24.28 -defaultlb mysv -comment "MQTT protocol implementation”

- **CLI command:**

```
unset user vserver <name> [-params] [-comment]
```

© 1997–2026 Citrix Systems, Inc. All rights reserved.

- **Description:**

  Removes the settings for a user virtual server previously added to to the NetScaler appliance. If you use the –params option to unset an extension parameter, the corresponding parameter value available to extension handlers is changed to nil.

  EXAMPLE:

  unset user vs v_mqtt MQTT 10.217.24.28 -defaultlb mysv -comment "MQTT protocol implementation”

- **CLI command:**

  `show user protocol [<name>]`

- **Description:**

  Displays information about a user protocol, such as extension and callbacks.

  EXAMPLE:

  show user protocol mqtt

- **CLI command:**

  `show user vserver [<name>]`

- **Description:**

  Displays information about a user virtual server.

  EXAMPLE:

  show user vserver vs_mqtt

- **CLI command:**

  `stat user vserver [<name>]`

- **Description:**

  Displays statistics about a user virtual server.

© 1997–2026 Citrix Systems, Inc. All rights reserved.

EXAMPLE:

stat user vserver vs_mqtt

- **CLI command:**

  `show lb persistentSessions [<vserv-name>]`

- **Description:**

  Displays information about persistent sessions. This is an existing CLI. For user protocols, the persistence type is shown as USERSESSION.

- **CLI command:**

  `rm lb vserver <name>`

- **Description:**

  Removes a user LB vserver previously added to the NetScaler appliance.

EXAMPLE:

rm lb vserver mysv

- **CLI command:**

  `add service <name> <IPAddr> (USER_TCP | USER_SSL_TCP) <Port>`

- **Description:**

  Adds a backend service to be used for a user protocol. This is an existing CLI command with new service types USER_TCP and USER_SSL_TCP.

EXAMPLE:

add service mqtt_svr1 10.217.24.48 USER_TCP 1501

Note: The existing “set service and unset service” commands can be used to remove or change the settings of a previously added service for a user protocol.

- **CLI command:**

  `bind lb vserver <name> <serviceName>`

© 1997–2026 Citrix Systems, Inc. All rights reserved.

- **Description:**

  Binds a service to a user LB vserver. The service type should be USER_TCP/USER_SSL_TCP for binding to an LB vserver with type of USER_TCP/USER_SSL_TCP.

  EXAMPLE:

  bind lb vserver mysv mqtt_svr1

- **CLI command:**

  `unbind lb vserver <name> <serviceName>`

- **Description:**

  Unbinds a previously bound service to a user LB vserver.

  EXAMPLE:

  unbind lb vserver mysv mqtt_svr1

- **CLI command:**

  `rm service <name>`

- **Description:**

  Removes a service that is previously added for a user protocol.

  EXAMPLE:

  rm service mqtt_svr1

Troubleshooting protocol extensions

If your extension function is not behaving as expected, you can use extension tracing functionality to verify the behavior of your extension function. You can also add logging to your extension function by using the custom logging functionality, where you can define the log level to be captured on the NetScaler appliance.

© 1997–2026 Citrix Systems, Inc. All rights reserved.

Custom logging

You can also add your own logging to your extension function. To do so, use the built-in ns.logger:level() function, where level is emergency , alert , critical , error , warning , notice , info , or debug . The parameters are the same as the C printf() function: a format string, and a variable number of arguments to supply values for the % specified in the format string. For example, you might add the following to the COMBINE_HEADERS function to log the result of a call:

```
local result\_str = table.concat(combined\_headers, "\\r\\n") .. "\\r\\n\
\r\\n"



ns.logger:info("Result: %s", result\_str)



return result\_str
```

The above function would log the following message to/var/log/ns.log for the sample input shown in the abbreviated log messages examples in the Extension Tracing section above.

```
... : default NSEXTENSION Message 143 0 : "Result: Host: 10.217.24.7:2000\^M H1:
abcd, 1234\^M User-Agent: curl/7.24.0 (amd64-portbld-freebsd8.4) libcurl/7.24.0
OpenSSL/0.9.8y zlib/1.2.3\^M Accept: &ast;/&ast;\^M H2: h2val1, h2val2, h2val3\^M
\^M"
```

Policy extensions

The policy extension feature enables you to write extension functions for built-in policy types. The extensions can be used in policy expressions, just like built-in functions. They are executed when the corresponding policy expressions are evaluated. This feature is useful for:

- Adding customized functions to existing Policies.
- Implementing logical constructs for complex customer requirements.

The policy extension feature addresses these limitations by enabling users to write extension functions for built in Policy types. The extensions can then be used in the policy expressions, just like built-in functions. They are executed when the corresponding policy expressions are evaluated.

© 1997–2026 Citrix Systems, Inc. All rights reserved.

The following table lists the policy types that can be used when writing an extension, and their associated mappings.

POLICY TYPE	MAPPED POLICY TYPE	OUTPUT
TEXT_T	NSTEXT	String
BOOL_AT	NSBOOL	Boolean
NUM_AT	NSNUM	Number (double-precision floating point)
DOUBLE_AT	NSDOUBLE	Number (double-precision floating point)

Prerequisites for using policy extensions

The imported functions must conform to the existing policy standards. Therefore:

- The function name must start with a letter and may contain numbers or underscores.
- The function name is treated as case insensitive by NetScaler policies.
- The function must return a single value even if the extension language returns multiple values.
- Functions with a variable number of arguments are not supported.

How do policy extensions work?

The existing policies on a NetScaler appliance use an interpreter to evaluate the functions, which are imported in a policy extension file. When a user imports a new function in a policy extension file:

1. The extension file is validated for syntax and other conditions.
2. If the validation fails, the error is reported to the user.
3. If the validation succeeds, the extension file is imported to the NetScaler appliance and its contents can be used in policy expressions, just like any built-in policy function

    a. If the policy expression evaluation returns an error during runtime, it is reported as an undef event and the associated error counter is incremented.

    Note: If a policy undef event occurs and the policy rule contains one or more policy extension functions, the `show ns extension <name>` command displays the undef hits

© 1997–2026 Citrix Systems, Inc. All rights reserved.

when applied to those policy extensions. If the extension function is aborted, the abort counter value is incremented.

b. If the policy expression evaluation is successful, expression evaluation resumes until the entire expression is evaluated, or until it is aborted because of an error.

If the extension function takes too long to run, it is aborted, and the error counter pertaining to that extension function is incremented. The extension function is sandboxed, which prevents:

- Excessive CPU usage on the NetScaler appliance.
- Excessive memory usage on the NetScaler appliance.
- Usage of harmful built-in libraries or third-party libraries or binaries.
- Long-running scripts that could potentially cause the NetScaler appliance to reboot.

Configuring policy extensions

When your policy extension file is ready, import it to the NetScaler appliance. The import process copies the extension file into a directory on the NetScaler appliance and checks for syntax errors.

After the import, you have to make the extension file available for use in the policy expressions.

NOTE:

- Use the `import` command to download the file content from an external source `\<src\>`, or an internal source, onto the NetScaler file system.
- Use the `add` command to load the file content into one or more packet engines for the first time.
- If the file content is updated, you can download the new content to the NetScaler file system by using the `import` command with the overwrite argument.
- Use the `update` command to load the updated content to one or more packet engines.

Configure policy extensions by using the CLI

1. Import the policy extension file to the NetScaler Appliance, from either a web server (using HTTP) or your local workstation.

   a. HTTP Import

© 1997–2026 Citrix Systems, Inc. All rights reserved.

If you have a web server available, you can store the extension file in the webserver directory and import it to the NetScaler appliance.

```
import ns extension <src> <name> [-comment<string>] [-overwrite]
```

Example:

```
import ns extension http://myhost/path/to/extension myextension
-comment "Custom crc calculation"
```

b. Local Import

You can use the SSH client to copy the extension file from your workstation to the `/var/tmp` directory of the NetScaler appliance

```
scp extension-file-name <ns-userid@ns-ip-addr>:/var/tmp
```

where,

- `extension-file-name` is the name of the extension file on your client machine.
- `ns-userid` is the NetScaler appliance user with permission to write to /var/tmp.
- `ns-ip-addr` is the NetScaler IP address.

After copying the file to the NetScaler appliance, run the import command on the NetScaler appliance.

```
import ns extension local:<extension-file-name> <extension-name>
```

NOTE:

The CLI must be used to import a local extension file, by running the `import` command.

2. Add the policy extension to the packet engine for evaluation.

```
add ns extension <name> [-comment <string>]
```

© 1997–2026 Citrix Systems, Inc. All rights reserved.

Example:

```
add ns extension myextension
```

After an extension file is imported, you can update it, if you included the -overwrite parameter in the import command, or remove it. You can also display the details of an imported extension file.

Update an extension file on the NetScaler appliance from the source

At the command prompt, type:

```
update ns extension <name>
```

NOTE:

You can update the extension file only after importing the specified extension file to the NetScaler appliance with the -overwrite parameter.

Example:

```
update ns extension myextension
```

Remove an extension file from the NetScaler appliance

At the command prompt type:

```
rm ns extension <name>
```

Example:

```
rm ns extension myextension
```

Display the details of the specified extension function on the NetScaler appliance

At the command prompt, type:

```
show ns extension <name>
```

Example:

© 1997–2026 Citrix Systems, Inc. All rights reserved.

```
show ns extension myextension
```

Configure policy extensions by using the GUI

1. Import the policy extension file to the NetScaler Appliance, from either a web server (using HTTP) or your local workstation.

   a. Navigate to **AppExpert** > **Policy Extensions**, click **Policy Extension**, from the **Import From** drop-down list, select the URL for the location of the extension file that you want to import.

   b. Navigate to **AppExpert** > **Policy Extensions**, and on the **Policy Extension** tab, import the extension file by selecting **File** in the **Import From** drop-down list.

2. Add the policy extension to the packet engine for evaluation.

   Navigate to **AppExpert** > **Policy Extensions**, and on the **Policy Extensions** tab, add the extension file.

Update an extension file on the NetScaler appliance from the source

Navigate to **AppExpert** > **Policy Extensions**, and on the **Policy Extensions** tab, update the extension file.

Remove an extension file from the NetScaler appliance

Navigate to **AppExpert** > **Policy Extensions**, and on the **Policy Extensions** tab, remove the extension file.

Display the details of the specified extension function on the NetScaler appliance

Navigate to **AppExpert** > **Policy Extensions**, and on the **Policy Extensions Functions** tab, click the drop-down list arrow of the extension function that you want to see the details.

Policy extensions - use cases

Certain customer applications have requirements that cannot be addressed with existing policies and expressions. The policy extension feature enables customers to add customized functions to their applications to meet their requirement.

The following use cases illustrate the addition of new functions using the policy extension feature on the NetScaler appliance.

- Case 1: Custom hash

© 1997–2026 Citrix Systems, Inc. All rights reserved.

- Case 2: Collapse double slashes in URLs
- Case 3: Combine headers

Case 1: Custom hash

The CUSTOM_HASH function provides a mechanism to insert any type of hash value in the responses sent to the client. In this use case, the hash function is used to compute the hash of the query string for a rewrite HTTP request and insert an HTTP header named CUSTOM_HASH with the computed value. The CUSTOM_HASH function implements the DJB2 hash algorithm.

Sample Usage of CUSTOM_HASH:

```
> add rewrite action test_custom_hash insert_http_header "CUSTOM_HASH"
"HTTP.REQ.URL.QUERY.CUSTOM_HASH"
```

Sample Definition of CUSTOM_HASH():

```
    -- Extension function to compute custom hash on the text



    -- Uses the djb2 string hash algorithm

    function NSTEXT:CUSTOM_HASH() : NSTEXT



        local hash = 5381



        local len = string.len(self)



        for i = 1, len do



             hash = bit32.bxor((hash * 33), string.byte(self, i))
```

© 1997–2026 Citrix Systems, Inc. All rights reserved.

```
        end


        return tostring(hash)


    end
```

Line-by-line description of the above sample:

```
function NSTEXT:CUSTOM_HASH() : NSTEXT



Defines the CUSTOM_HASH() function, with text input and a text return
value.



local hash = 5381

local len = string.len(self)



Declares two local variables:



 - hash. Accumulates the compute hash value and is seeded with the number
5381



 - len. Sets to the length of the self input text string, using the built-
in string.len() function.



for i = 1, len do
```

© 1997–2026 Citrix Systems, Inc. All rights reserved.

```
      hash = bit32.bxor((hash * 33), string.byte(self, i))

end



Iterates through each byte of the input string and adds the byte to the
hash. It uses the built-in string.byte() function to get the byte and the
built-in bit32.bxor() function to compute the XOR of the existing hash
value (multiplied by 33) and the byte.



return tostring(hash)



Calls the built-in tostring() function to convert the numeric hash value
to a string and returns the string as the value of the function.
```

Case 2: Collapse double slashes in URLs

Collapsing double slashes in URLs improves the website rendering time, because browsers parse the single slash URLs more efficiently. The single slash URLs also to maintain compatibility with applications that do not accept double slashes. The policy extension feature allows customers to add a function that replaces the double slashes with single slashes in the URLs. The following example illustrates the addition of a policy extension function that that collapses double slashes in URLs.

Sample Definition of COLLAPSE_DOUBLE_SLASHES():

```
    -- Collapse double slashes in URL to a single slash and return the
result

    function NSTEXT:COLLAPSE_DOUBLE_SLASHES() : NSTEXT



        local result = string.gsub(self, "//", "/")
```

© 1997–2026 Citrix Systems, Inc. All rights reserved.

```
        return result



    end
```

Line-by-line description of the above sample:

```
function NSTEXT:COLLAPSE_DOUBLE_SLASHES() : NSTEXT



Declares the COLLAPSE_DOUBLE_SLASHES() function with text input and
return.



local result = string.gsub(self, "//", "/")



Declares a local variable named result and uses the built-in string.gsub()
function to replace all double slashes with single slashes in the self
input text.



The second parameter of string.gsub() is actually a regular expression
pattern, although here a simple string is used for the pattern.



return result



Returns the resulting string.
```

© 1997–2026 Citrix Systems, Inc. All rights reserved.

Case 3: Combine headers

Certain customer applications cannot handle multiple headers in a request. Also, parsing of duplicate headers with same header values, or multiple headers with same name but different values in a request, consumes time and network resources. The policy extension feature allows customers to add a function to combine these headers into single headers with a value combining the original values. For example, combining the values of the headers H1 and H2.

Original request:

```
GET /combine_headers HTTP/1.1

User-Agent: amigo unit test

Host: myhost

H2: h2val1

H1: abcd

Accept: */*

H2: h2val2

Content-Length: 0

H2: h2val3

H1: 1234
```

Modified request:

```
GET /combine_headers HTTP/1.1

User-Agent: amigo unit test

Host: myhost

H2: h2val1, h2val2, h2val3

H1: abcd, 1234
```

© 1997–2026 Citrix Systems, Inc. All rights reserved.

```
Accept: */*

Content-Length: 0
```

In general, this type of request modification is done using the Rewrite feature, using policy expressions to delineate the part of the request to be modified (the target) and the modification to be performed (the string builder expression). However, policy expressions do not have the ability to iterate over an arbitrary number of headers.

The solution to this problem requires an extension to the policy facility. To do this, we will define an extension function, called COMBINE_HEADERS. With this function, we can set up the following rewrite action:

```
> add rewrite action combine_headers_act replace
'HTTP.REQ.FULL_HEADER.AFTER_STR("HTTP/1.1rn")'
'HTTP.REQ.FULL_HEADER.AFTER_STR("HTTP/1.1rn").COMBINE_HEADERS'
```

Here, the rewrite target is HTTP.REQ.FULL_HEADER.AFTER_STR("HTTP/1.1rn"). The AFTER_STR("HTTP/1.1rn") is required because FULL_HEADER includes the first line of the HTTP request (e.g. GET /combine_headers HTTP/1.1).

The string builder expression is HTTP.REQ.FULL_HEADER.AFTER_STR("HTTP/1.1rn").COMBINE_HEADERS, where the headers (minus the first line) are fed into the COMBINE_HEADERS extension function, which combines and returns the values for headers.

Sample Definition of COMBINE_HEADERS():

```
    -- Extension function to combine multiple headers of the same name
into one header.









    function NSTEXT:COMBINE_HEADERS(): NSTEXT



        local headers = {} -- headers
```

© 1997–2026 Citrix Systems, Inc. All rights reserved.

```
        local combined_headers = {} -- headers with final combined values
        -- Iterate over each header (format "name:valuer\r\n")

        -- and build a list of values for each unique header name.

        for name, value in string.gmatch(self, "([^:]+):([^\r\n]*)\r\n")
do

            if headers[name] then

                local next_value_index = #(headers[name]) + 1

                headers[name][next_value_index] = value

            else

                headers[name] = {name .. ":" .. value}

            end

        end
```

© 1997–2026 Citrix Systems, Inc. All rights reserved.

```
        -- iterate over the headers and concat the values with separator
","

        for name, values in pairs(headers) do

            local next_header_index = #combined_headers + 1

            combined_headers[next_header_index] = table.concat(values,
",")

        end




        -- Construct the result headers using table.concat()

        local result_str = table.concat(combined_headers, "\r\n") ..
"\r\n\r\n"

        return result_str
```

© 1997–2026 Citrix Systems, Inc. All rights reserved.

```
    end
```

Line-by-line description of the above sample:

```
function NSTEXT:COMBINE_HEADERS(): NSTEXT



Defines the COMBINE_HEADERS extension function, with the text input into
the function from the policy expression and a text return type to the
policy expression.



local headers = {} -- headers

local combined_headers = {} -- headers with final combined values



Declares local variables headers and combined_headers and initialize these
variables to empty tables. headers will be a table of arrays of strings,
where each array holds one or more values for a header. combined_headers
will be an array of strings, where each array element is a header with its
combined values.



for name, value in string.gmatch(self, "([^:]+):([^\r\n\]*)\r\n") do

. . .

end
```

This generic for loop parses each header in the input. The iterator is the built-in string.gmatch() function. This function takes two parameters: a string to search, and a pattern to use to match pieces of the string. The string to search is supplied by the implicit self parameter, which is the text for the headers input into the function.

© 1997–2026 Citrix Systems, Inc. All rights reserved.

The pattern is expressed using a regular expression (regex for short). This regex matches the header name and value for each header, which the HTTP standard defines as ***name*:*value*\r\n**. The parentheses in the regex specify the matching parts to be extracted, so the regex schematic is **(*match-name*):(*match-value*)\r\n**. The ***match-name*** pattern needs to match all characters except the colon. This is written `[\^:]+`. `[\^:]` is any character except `:` and `+` is one or more repetitions. Similarly, the *match-value* pattern has to match any characters except the `\r\n`, so it is written `[\^\r\n]*`. `[\^\r\n]` matches any character except `\r` and `\n` and `*` is zero or more repetions. This makes the complete regex `([\^:]+):([\^\r\n]*)\r\n`.

The for statement uses a multiple assignment to set name and value to the two matches returned by the string.gmatch() iterator. These are implicitly declared as local variables within the body of the for loop.

```
if headers[name] then

     local next_value_index = #(headers[name]) + 1

     headers[name][next_value_index] = value

else

     headers[name] = {name .. ":" .. value}

end
```

These statements within the for loop put the header names and values into the headers table. The first time a header name is parsed (say H2: h2val1 in the example input), there is no headers entry for the name and headers is nil.

Since nil is treated as false, the else clause is executed. This sets the headers entry for name to an array with one string value *name*:*value.*

Note: The array constructor in the else loop is equivalent to { = name .. ":" .. value}, which sets the first element of the array.) For the first H2 header, it sets headers = {"H2:h2val1"}.

On subsequent instances of a header, (say, H2: h2val2 in the example input). headers is not nil, so the then clause is executed. This determines the next available index in the array value for headers , and puts the header value into that index. For the second H2 header, it sets headers = {"H2:h2val1", "h2val2"}.

© 1997–2026 Citrix Systems, Inc. All rights reserved.

```
for name, values in pairs(headers) do

    local next_header_index = #combined_headers + 1

    combined_headers[next_header_index] = table.concat(values, ",")

end
```

After the original headers have been parsed and the headers table filled in, this loop builds the combined_headers array. It uses the pairs() function as the for loop iterator.

Each call to pairs() returns the name and value of the next entry in the headers table.

The next line determines the next available index in the combined_headers array, and the next line sets that array element to the combined header. It uses the built-in table.concat() function, which takes as its arguments an array of strings and a string to use as a separator, and returns a string that is the concatenation of the array strings, separated by the separator.

For example, for values = {"H2:h2val1", "h2val2"}, this produces "H2:h2val1, h2val2"

```
local result_str = table.concat(combined_headers, "\r\n") .. "\r\n\r\n"
```

After the combined_headers array are built, it concatenates the elements into one string, and adds a double \r\n that terminates the HTTP headers.

```
return result_str
```

Returns a string as the result of the COMBINE_HEADERS extension function.

Troubleshooting policy extensions

If your extension function is not behaving as expected, you can use extension tracing functionality to verify the behavior of your extension function. You can also add logging to your extension function by using the custom logging functionality, where you can define the log level to be captured on the NetScaler appliance.

This topic provides information on:

- Extension tracing
- Custom logging

© 1997–2026 Citrix Systems, Inc. All rights reserved.

Extension tracing

To show what your extension function is doing, extension tracing functionality logs the execution of the function to the NetScaler system log (/var/log/ns.log). The trace logging uses the DEBUG log level, which normally is not enabled. Therefore, you have to enable ALL log levels. Then you can enable tracing by setting the -trace option of the set ns extension command. The available settings are:

- off turn off tracing (equivalent to unset ns extension -trace).
- calls trace function calls with arguments and function returns with the first return value.
- lines trace the above plus line numbers for executed lines.
- all trace the above plus local variables changed by executed lines.

Example:

```
set audit syslogParams -loglevel ALL



set ns extension combine_headers -trace all
```

Each trace message has the format

`log-header : default NSEXTENSION Message message-number 0 : "TRACE function-name CALL call-number: event"`

Where,

- log-header supplies timestamps, the NetScaler IP address, and the Packet Engine ID.
- message-number is a sequential number identifying the log message.
- function-name is the extension function name.
- call-number is a sequential number for each extension function call. It can be used to group all the trace messages for an extension function call.
- event is one of the following:
  - CALL function-name ; parameter-values indicates that the function has been called with the specified parameters.
  - RETURN FROM function-name ; return = value indicates that a function has returned the specified (first) value. (Additional return values are not reported.)

© 1997–2026 Citrix Systems, Inc. All rights reserved.

- LINE line-number ; variable-values indicates that a line has been executed and lists any variables with changed values.

Where,

- value or values is
  - a number, with or without a decimal point,
  - a string, enclosed in double quotes and with escaped characters as described earlier,
  - a boolean true or false,
  - nil,
  - a table constructor, of the format {=value1,=value2, ...}.
- parameter-values is parameter1 = value1 ; parameter2 = value2 , ...
- variable-values is variable1 = value1 ; variable2 = value2 , ...

An example of abbreviated log messages:

```
>shell tail -f /var/log/ns.log | grep TRACE | more



... NSEXTENSION Message 3035 0 : "TRACE combine_headers CALL 30 : CALL
COMBINE_HEADERS; self = "User-Agent: curl/7.24.0 (amd64-portbld-
freebsd8.4) libcurl/7.24.0 OpenSSL/0.9.8y zlib/1.2.3\r\nHost:
10.217.24.7\r\nAccept: */*\r\nH2: h2val1\r\nH1: abcd\r\nH2: h2val2\r\nH2:
h2val3\r\n\r\n""



... NSEXTENSION Message 3036 0 : "TRACE combine_headers CALL 30 : LINE 4;
headers = {}"



... NSEXTENSION Message 3037 0 : "TRACE combine_headers CALL 30 : LINE 5;
combined_headers = {}"



... NSEXTENSION Message 3038 0 : "TRACE combine_headers CALL 30 : CALL
gmatch"
```

© 1997–2026 Citrix Systems, Inc. All rights reserved.

```
... NSEXTENSION Message 3039 0 : "TRACE combine_headers CALL 30 : RETURN
FROM gmatch; return = function 0x2bee5a80"


... NSEXTENSION Message 3040 0 : "TRACE combine_headers CALL 30 : CALL for
iterator"


... NSEXTENSION Message 3041 0 : "TRACE combine_headers CALL 30 : RETURN
FROM for iterator; return = " curl/7.24.0 (amd64-portbld-freebsd8.4)
libcurl/7.24.0 OpenSSL/0.9.8y zlib/1.2.3""


... NSEXTENSION Message 3042 0 : "TRACE combine_headers CALL 30 : LINE 9;
name = "User-Agent"; value = " curl/7.24.0 (amd64-portbld-freebsd8.4)
libcurl/7.24.0 OpenSSL/0.9.8y zlib/1.2.3""


... NSEXTENSION Message 3043 0 : "TRACE combine_headers CALL 30 : LINE 10"


... NSEXTENSION Message 3044 0 : "TRACE combine_headers CALL 30 : LINE 14;
headers = {["User-Agent"]={[1]="User-Agent: curl/7.24.0 (amd64-portbld-
freebsd8.4) libcurl/7.24.0 OpenSSL/0.9.8y zlib/1.2.3"}}"


. . .


... NSEXTENSION Message 3117 0 : "TRACE combine_headers CALL 30 : CALL for
iterator"
```

© 1997–2026 Citrix Systems, Inc. All rights reserved.

```
... NSEXTENSION Message 3118 0 : "TRACE combine_headers CALL 30 : RETURN
FROM for iterator; return = nil"



... NSEXTENSION Message 3119 0 : "TRACE combine_headers CALL 30 : LINE 19"



... NSEXTENSION Message 3120 0 : "TRACE combine_headers CALL 30 : CALL
concat"



... NSEXTENSION Message 3121 0 : "TRACE combine_headers CALL 30 : RETURN
FROM concat; return = "User-Agent: curl/7.24.0 (amd64-portbld-freebsd8.4)
libcurl/7.24.0 OpenSSL/0.9.8y zlib/1.2.3\r\nH1: abcd\r\nAccept: */
*\r\nHost: 10.217.24.7\r\nH2: h2val1, h2val2, h2val3"" ... NSEXTENSION
Message 3122 0 : "TRACE combine_headers CALL 30 : LINE 25; result_str =
"User-Agent: curl/7.24.0 (amd64-portbld-freebsd8.4) libcurl/7.24.0
OpenSSL/0.9.8y zlib/1.2.3\r\nH1: abcd\r\nAccept: */*\r\nHost:
10.217.24.7\r\nH2: h2val1, h2val2, h2val3\r\n\r\n""



... NSEXTENSION Message 3123 0 : "TRACE combine_headers CALL 30 : RETURN
FROM COMBINE_HEADERS; return = "User-Agent: curl/7.24.0 (amd64-portbld-
freebsd8.4) libcurl/7.24.0 OpenSSL/0.9.8y zlib/1.2.3\r\nH1:
abcd\r\nAccept: */*\r\nHost: 10.217.24.7\r\nH2: h2val1, h2val2,
h2val3\r\n\r\n""
```

Custom logging

You can also add your own logging to your extension function. To do so, use the built-in ns.logger:*level*() function, where *level* is emergency, alert, critical, error, warning, notice, info, or debug. The parameters are the same as the C printf() function: a format string, and a variable number of arguments to supply values for the % specified in the format string. For example, you might add the following to the COMBINE_HEADERS function to log the result of a call:

© 1997–2026 Citrix Systems, Inc. All rights reserved.

```
local result_str = table.concat(combined_headers, "\r\n") .. "\r\n\r\n"


ns.logger:info("Result: %s", result_str)


return result_str
```

The above function would log the following message to/var/log/ns.log for the sample input shown in the abbreviated log messages examples in the Extension Tracing section above.

```
... : default NSEXTENSION Message 143 0 : "Result: Host: 10.217.24.7:2000\^M H1: abcd, 1234\^M User-Agent: curl/7.24.0 (amd64-portbld-freebsd8.4) libcurl/7.24.0 OpenSSL/0.9.8y zlib/1.2.3\^M Accept: */*\^M H2: h2val1, h2val2, h2val3\^M \^M"
```

© 1997–2026 Citrix Systems, Inc. All rights reserved.

Optimization

The NetScaler optimization features reduce transaction times between the clients and the servers, and they reduce bandwidth consumption. They also enhance server performance by offloading some tasks and making others more efficient.

FEATURE	DESCRIPTION
Client Keep-Alive	Handles multiple requests on a single client connection. The client does not have to negotiate a new connection for each request to the server.
HTTP Compression	Compresses HTTP responses sent from the servers to compression-aware browsers. The smaller responses reduce download time and save bandwidth.
Integrated Caching	Stores responses to client requests. Subsequent requests for the same content are served from the NetScaler cache instead of being forwarded to the origin server.
Front End Optimization	Reduces the load and render time of web pages by simplifying and optimizing the content served to the client browser. **Note**: Supported from NetScaler 10.5 onwards.

Client keep-alive

The client keep-alive feature enables multiple clients requests to be sent on a single connection. This feature benefits transaction management. When the Client Keep-Alive mode is enabled on an appliance and the server response to the client request contains the Connection: close the HTTP header and performs the following tasks:

- Renames the existing Connection header name by shuffling the characters in the header name.
- Adds a new Connection: header with Keep-Alive as the value for the header.

© 1997–2026 Citrix Systems, Inc. All rights reserved.

The Client Keep-Alive mode enables the NetScaler appliance to process multiple requests and responses using the same socket connection. The feature keeps the connection between the client and the appliance (client-side connection) open even after the server closes the connection with the appliance. This allows multiple clients requests using a single connection and saves the round trips associated in opening and closing a connection. Client keep-alive is most beneficial in SSL sessions.

Client keep-alive is useful for the following scenarios:

- If the server does not support the client keep-alive.
- If the server supports but an application on the server does not support the client keep-alive.

NOTE:

Client keep-alive is applicable for HTTP and SSL traffic. Client-keep alive can be configured globally to handle all traffic. Also, you can activate it on specific services.

In the client keep-alive environment, the configured services intercept the client traffic and the client request is directed to the origin server. The server sends the response and closes the connection between the server and the appliance. If a "Connection: Close" header is present in the server response, the appliance corrupts this header in the client-side response, and the client-side connection is kept open. As a result, the client does not have to open a new connection for the next request. Instead, the connection to the server is reopened.

NOTE:

If a server sends back two "Connection: Close" headers, only one is edited. This results in significant delays on the client rendering of the object because a client does not assume that the object has been delivered completely until the connection is closed.

Configure client keep-alive

Client keep-alive, by default, is disabled on the NetScaler, both globally and at service level. Therefore, you must enable the feature at the required scope.

© 1997–2026 Citrix Systems, Inc. All rights reserved.

NOTE:

If you enable the client keep-alive globally, it is enabled for all services, regardless of whether you enable it at the service level. Also, you must configure some HTTP parameters to specify the following:

- the maximum number of HTTP connections retained in the connection reuse pool.
- enable connection multiplexing, and enable persistence `Etag`.

Note: When Persistent `ETag` is enabled, the `ETag` header includes information about the server that served the content. This ensures that cache validation conditional requests or browser requests, for that content, always reaches the same server.

Configure client keep-alive by using NetScaler command interface

At the command prompt, do the following:

1. Enable client keep-alive on the NetScaler.
   - At global level - `enable ns mode cka`
   - At service level - `set service <name> -CKA YES`

   NOTE:

   Client keep-alive can be enabled only for HTTP and SSL services.

2. Configure HTTP parameters on the HTTP profile that is bound to one or more services.

```
set ns httpProfile <name> -maxReusePool <value> -conMultiplex ENABLED
-persistentETag ENABLED
```

NOTE:

Configure these parameters on the `nshttp_default _profile HTTP` profile, to make them available globally.

Configure client keep-alive by using NetScaler GUI

1. Enable client keep-alive on the NetScaler.

© 1997–2026 Citrix Systems, Inc. All rights reserved.

- At global level

  Navigate to **System** > **Settings**, click **Configure Modes** and select **Client side Keep Alive**.

- At service level

  Navigate to **Traffic Management** > **Load Balancing** > **Services**, and select the required service. In the **Settings** section, select **Client Keep-Alive** check box.

2. Configure the required HTTP parameters on the HTTP profile that is bound to one or more services.
3. Navigate to **System** > **Profiles**, and on **HTTP Profiles** tab, select the required profile and update the required HTTP parameters.

HTTP compression

For websites with compressible content, the HTTP compression feature implements lossless compression to alleviate latency, long download times, and other network-performance problems by compressing the HTTP responses sent from servers to compression-aware browsers. You can improve server performance by offloading the computationally intensive compression task from your servers to the NetScaler appliance.

The following table describes the capabilities of the HTTP compression feature:

FUNCTIONALITY	DESCRIPTION
Compression Ratio	Compression ratio depends on the types of files in the responses, but is always significant, noticeably reducing the amount of data transmitted over the network.
Browser Awareness	NetScaler serves compressed data to compression aware browsers only, reducing the transaction time between the client and the server. Most modern web browsers support HTTP compression.
Compression blocking	You can define content filters to selectively block compression by applying built-in actions.

© 1997–2026 Citrix Systems, Inc. All rights reserved.

FUNCTIONALITY	DESCRIPTION
Compression Caching	With the integrated caching feature enabled, subsequent requests for the same content are served from the local cache, reducing the number of round trips to the server and improving transaction times.
HTTPS Support	Compression is useful on SSL connections, because it reduces the amount of content that has to be encrypted, either on the server or by the NetScaler appliance, and decrypted by the client.
Intelligent Response Filtering	The NetScaler compression engine intelligently filters server responses based on defined compression parameters. For example, the compression engine detects zero-content-length responses and compressed responses and does not compress them. The detection of compressed responses enables origin sites to use server-based compression with the NetScaler compression feature.
Compression Switching	The NetScaler appliance transparently directs requests from compression aware clients to compression capable servers, so that responses to those clients are compressed, and responses to other clients are not delayed by compression processing.
Heal the BREACH	NetScaler now supports Heal the BREACH (HTB) technique to mitigate the BREACH attack in its HTTP compression feature.

How HTTP compression works

A NetScaler can compress both static and dynamically generated data. It applies the GZIP or the DEFLATE compression algorithm to remove extraneous and repetitive information from the server responses and represent the original information in a more compact and efficient format. This compressed data is sent to the client's browser and uncompressed as determined by the browser's supported algorithm or algorithms (GZIP or DEFLATE).

© 1997–2026 Citrix Systems, Inc. All rights reserved.

NetScaler compression treats static and dynamic content differently.

- Static files are compressed only once, and a compressed copy is stored in local memory. Subsequent client requests for cached files are serviced from that memory.
- Dynamic pages are dynamically created each time a client requests them.

When a client sends a request to the server:

1. The client request arrives at the NetScaler. The ADC examines the headers and stores information about what kind of compression, if any, the browser supports.
2. The ADC forwards the request to the server and receives the response.
3. The NetScaler compression engine examines the server response for compressibility by matching it against policies.
4. If the response matches a policy associated with a compression action, and the client browser supports a compression algorithm specified by the action, the NetScaler applies the algorithm and sends the compressed response to the client browser.
5. The client applies the supported compression algorithm to decompress the response.

Configure HTTP compression

By default, compression is disabled on the NetScaler. You must enable the feature before configuring it. If the feature is enabled, the ADC compresses server requests specified by compression policies.

To configure HTTP compression by using the CLI

Compression can be enabled for HTTP and SSL services only. You can enable it globally, so that it applies to all HTTP and SSL services, or you can enable it just for specific services.

At the command prompt, enter one of the following commands to enable compression globally or for a specific service:

- `enable ns feature cmp` OR
- `set service \<name\> -CMP YES`

To configure HTTP compression by using the GUI

Do one of the following:

- To enable compression globally, navigate to **System** > **Settings** > **Configure Basic Features**, and select **HTTP Compression**.

© 1997–2026 Citrix Systems, Inc. All rights reserved.

- To enable compression for a specific service, navigate to **Traffic Management > Load Balancing > Services**, select the service, and click **Edit**.
- In the **Settings** group, click the pencil icon and enable **Compression**.

Configure a compression action

A compression action specifies the action to take when a request or response matches the rule (expression) in the policy with which the action is associated. For example, you can configure a compression policy that identifies requests that will be sent to a particular server, and associate the policy with an action that compresses the server's response.

There are four built-in compression actions:

- Compress: Uses the GZIP algorithm to compress data from browsers that support either GZIP or both GZIP and DEFLATE. Uses the DEFLATE algorithm to compress data from browsers that support only the DEFLATE algorithm. If the browser does not support either algorithm, the browser’s response is not compressed.
- NoCompress: Does not compress data.
- GZIP: Uses the GNU Zip (GZIP) algorithm to compress data for browsers that support GZIP compression. If the browser does not support the GZIP algorithm, the browser’s response is not compressed.
- Deflate: Uses the DEFLATE algorithm to compress data for browsers that support the DEFLATE algorithm. If the browser does not support the DEFLATE algorithm, the browser’s response is not compressed. After creating an action, you associate the action with one or more compression policies.

At the command prompt, enter the following command to create a compression action:

```
add cmp action <name> <cmpType> [-addVaryHeader <addVaryHeader>
-varyHeaderValue<string>]
```

To create a compression action by using the GUI

Navigate to **Optimization** > **HTTP Compression** > **Actions** , click **Add** , and create a compression action to specify the type of compression to be performed on the HTTP response.

Configure a compression policy

A compression policy contains a rule, which is a logical expression that enables the NetScaler appliance to identify the traffic that should be compressed.

© 1997–2026 Citrix Systems, Inc. All rights reserved.

When the NetScaler receives an HTTP response from a server, it evaluates the built-in compression policies and any custom compression policies to determine whether to compress the response and, if so, the type of compression to apply. Priorities assigned to the policies determine the order in which the policies are matched against the requests.

The following table lists the built-in HTTP compression policies. These policies are activated globally when you enable compression.

BUILT-IN POLICY	DESCRIPTION
ns_adv_nocmp_mozilla_47	Prevents compression of CSS files when a request is sent from a Mozilla 4.7 browser.
ns_adv_cmp_mscss	Compresses CSS files when the request is sent from a Microsoft Internet Explorer browser.
ns_adv_cmp_msapp	Compresses files that are generated by the following applications: Microsoft Office Word, Microsoft Office Excel, Microsoft Office PowerPoint.
ns_adv_cmp_content_type	Compresses data when the response containsContent-Type header and contains text.
ns_adv_nocmp_xml_ie	Prevents compression when a request is sent, from a Microsoft Internet Explorer browser and the response contains a Content-Type header and contains text or xml.

To create a compression policy by using the GUI

Navigate to **Optimization** > **HTTP Compression** > **Policies** , click **Add**, and create a compression policy by specifying the condition and the corresponding action to be run.

To configure a compression policy by using the CLI

A compression policy contains a rule, which is a logical expression that enables the NetScaler appliance to identify the traffic that should be compressed.

© 1997–2026 Citrix Systems, Inc. All rights reserved.

When the NetScaler receives an HTTP response from a server, it evaluates the built-in compression policies and any custom compression policies to determine whether to compress the response and, if so, the type of compression to apply. Priorities assigned to the policies determine the order in which the policies are matched against the requests.

At the command prompt, enter the following command to create a compression policy:

```
add cmp policy <name> -rule <expression> -resAction <string>
```

Bind a compression policy

To put a compression policy into effect, you must bind it either globally, so that it applies to all traffic that flows through the NetScaler, or to a specific virtual server, so that the policy applies only to requests whose destination is the VIP address of that virtual server.

When you bind a policy, you assign it a priority. The priority determines the order in which the policies you define are evaluated. You can set the priority to any positive integer.

To bind a compression policy by using the CLI

At the command prompt, enter one of the following commands to bind a compression policy globally or to a specific virtual server:

- `bind cmp global <policyName> [-priority <positive_integer>] [-gotoPriorityExpression <expression>] [-type <type>] [-invoke (<labelType> <labelName>) ]`
- `bind lb vserver <vserverName> -policyName <policyName> -type (Request|Response) -priority <positive_integer> )`

Repeat this command for each virtual server to which you want to bind the compression policy.

To bind a compression policy by using the GUI

Do one of the following:

- At global level Navigate to **Optimization** > **HTTP Compression** > **Policies**, click **Policy Manager** and bind the required policies by specifying the relevant Bind Point and Connection Type (Request/Response).
- At virtual server level

© 1997–2026 Citrix Systems, Inc. All rights reserved.

- For load balancing virtual server, Navigate to **Traffic Management** > **Load Balancing** > **Virtual Servers**, select the required virtual server, click **Policies**, and bind the relevant policy.
- For content switching virtual server, Navigate to **Traffic Management > Content Switching > Virtual Servers**, select the required virtual server, click **Policies**, and bind the relevant policy.

Set the Global Compression Parameters for Optimal Performance

Many users accept the default values for the global compression parameters, but you might be able to provide more effective compression by customizing these settings.

NOTE:

After you configure the global compression parameters, you do not have to reboot your appliance. They get applied to the new flows immediately.

The following table describes the compression parameters that you can set on the NetScaler.

COMPRESSION PARAMETERS	DESCRIPTION
Quantum size	Size, in KB, of the buffer maintained for accumulating server responses. The responses are compressed when the buffer size exceeds this value. For example, if you set the quantum size to 50 KB, the NetScaler compresses the buffer's contents when its size becomes larger than 50 KB. Minimum value: 1. Maximum value: 63488. Default: 57344.
Compression level	Level of compression to apply to server responses. Possible values: Best Speed, Best Compression, optimal.
Minimum HTTP response size	Minimum size, in bytes, of an HTTP response that is compressed. Responses smaller than the value specified by this parameter are sent without being compressed.

© 1997–2026 Citrix Systems, Inc. All rights reserved.

COMPRESSION PARAMETERS	DESCRIPTION
Bypass compression on CPU usage	NetScaler CPU usage, as a percentage, at or above which no compression is done. Default: 100.
Allow Server-side compression	Allow servers to send compressed data to the NetScaler.
Compress push packet	Upon receipt of a packet with a TCP PUSH flag, compress the accumulated packets immediately, without waiting for the quantum buffer to be filled.
External Cache	Issue a private response directive indicating that the response message is intended for a single user and must not be cached by a shared or proxy cache.
Random GZIP Filename	Control the addition of a random file name of random length in the GZIP header to apply the HTB mitigation for the BREACH attack. Possible values: Enabled, Disabled. Default value: Disabled.
Minimum length of random GZIP filename	The minimum length of the random file name to be added in the GZIP header to apply the HTB mitigation for the BREACH attack. Minimum value: 8. Default: 8.
Maximum length of random GZIP filename	The maximum length of the random file name to be added in the GZIP header to apply the HTB mitigation for the BREACH attack. Maximum value: 63. Default: 63.

NOTE:

To use the HTB mitigation techniques for the BREACH attack, enable the Random GZIP Filename and configure the minimum and maximum length of the random GZIP file name.

© 1997–2026 Citrix Systems, Inc. All rights reserved.

Evaluate compression configuration

You can view the compression statistics in the dashboard utility or in an SNMP monitor. The dashboard utility displays summary and detailed statistics in a tabular and graphic format.

Optionally, you can also view statistics for a compression policy, including the number of requests that the policy counter increments during the policy based compression.

NOTES:

- For more information about the statistics and charts, see the Dashboard help on the NetScaler appliance.
- For more information about SNMP, see SNMP topic.

To view compression statistics by using the CLI

At the command prompt, enter the following commands to display the compression statistics:

1. To display compression statistics summary.

`stat cmp`

NOTE:

The `stat cmp` policy command displays statistics for Advanced policy compression policies only.

2\. To display compression policy hits and details `show cmp policy \<name\>`

3\. To display detailed compression statistics `stat cmp -detail`

To view compression statistics by using the dashboard:

In the Dashboard utility, you can display the following types of compression statistics:

- Select Compression to display a summary of the compression statistics.
- To display detailed compression statistics by protocol type, click the Details
- To display the rate of requests processed by the compression feature, click the Graphical View tab.

To view compression statistics by using SNMP

© 1997–2026 Citrix Systems, Inc. All rights reserved.

You can view the following compression statistics by using the SNMP network management application.

- Number of compression requests (OID: 1.3.6.1.4.1.5951.4.1.1.50.1)
- Number of compressed bytes transmitted (OID: 1.3.6.1.4.1.5951.4.1.1.50.2)
- Number of compressible bytes received (OID: 1.3.6.1.4.1.5951.4.1.1.50.3)
- Number of compressible packets transmitted (OID: 1.3.6.1.4.1.5951.4.1.1.50.4)
- Number of compressible packets received (OID: 1.3.6.1.4.1.5951.4.1.1.50.5)
- Ratio of compressible data received and compressed data transmitted (OID: 1.3.6.1.4.1.5951.4.1.1.50.6)
- Ratio of total data received to total data transmitted (OID: 1.3.6.1.4.1.5951.4.1.1.50.7)

To view more compression statistics by using the GUI

1. To display HTTP compression statistics:

Navigate to **Optimization** > **HTTP Compression** and click **Statistics**.

1. To display statistics of a compression policy.

Navigate to **Optimization** > **HTTP Compression** > **Policies** > select the policy, and click **Statistics**.

1. To display statistics of a compression policy label
2. Navigate to **Optimization** > **HTTP Compression** > **Policies** > select a policy label, and click **Statistics**.

Offload HTTP compression

Performing compression on a server can affect the server's performance. A NetScaler placed in front of your web servers and configured for HTTP compression offloads compression of both static and dynamic content, saving server CPU cycles and resources.

You can offload compression from the Web servers in either of two ways:

Disable compression on the web servers, enable the NetScaler Compression feature at a global level, and configure services for compression.

Leave the compression feature enabled on the web servers and configure the NetScaler appliance to remove the "Accept Encoding" header from all HTTP client requests. The servers then send

© 1997–2026 Citrix Systems, Inc. All rights reserved.

uncompressed responses. The NetScaler compresses the server responses before sending them to the clients.

NOTE:

The second option does not work if the servers automatically compress all responses. The NetScaler does not attempt to compress a response that is already compressed.

The Servercmp parameter enables the NetScaler appliance to handle offload HTTP compression. By default, this parameter is set ON for the server to send compressed data to the NetScaler appliance. To offload HTTP compression, you need to set the servercmp parameter to OFF. At the command prompt, enter the following commands:

```
set service <service name> -CMP YES
```

Repeat this command for each service for which you want to enable compression.

```
show service <service name>
```

Repeat this command for each service, to verify that compression is enabled.

```
Save config
```

```
set cmp parameter –serverCmp OFF
```

NOTE:

When the `Servercmp` parameter is turned on and if the appliance receives compressed response from the server, the appliance does not further compress the data. Instead, it forwards the compressed response to the client.

Integrated caching

The integrated cache provides in-memory storage on the NetScaler appliance and serves Web content to users without requiring a round trip to an origin server. For static content, the integrated cache requires little initial setup. After you enable the integrated cache feature and perform basic setup (for example, determining the amount of NetScaler appliance memory the cache is permitted to use), the integrated cache uses built-in policies to store and serve specific types of static content, including simple webpages and image files. You can also configure the integrated cache

© 1997–2026 Citrix Systems, Inc. All rights reserved.

to store and serve dynamic content that is marked as non-cacheable by Web and application servers (for example, database records and stock quotes).

NOTE:

The term Integrated Cache can be interchangeably used with AppCache; note that from a functionality point of view, both terms mean the same.

When a request or response matches the rule (logical expression) specified in a built-in policy or a policy that you have created, the NetScaler appliance performs the action associated with the policy. By default, all policies cache objects in and retrieve them from the default content group. However, you have the option to create custom content groups for different types of content.

To enable the appliance to find cached objects in a content group, you can configure selectors. The selectors match cached objects against expressions, or you can specify parameters for finding objects in the content group. If you use selectors as recommended by Citrix®, configure them first, so that you can specify selectors when you configure content groups. Next, set up any content groups that you want to add, so that they are available when you configure the policies. To complete the initial configuration, create policy banks by binding each policy to a global bind point or a virtual server. Or, you can bind a label that can be called from other policy banks.

Integrated caching can be improved using pre-loading cached object method before they are scheduled to expire. To manage the handling of cached data, you can configure caching-related headers inserted into the responses. The integrated cache can also act as a forward proxy for other cache servers.

NOTE:

Integrated caching requires some familiarity with HTTP requests and responses. For more information, see HTTP headers.

How integrated cache works

The integrated cache monitors HTTP and SQL requests that flow through the NetScaler appliance and compares the requests with stored policies. Depending on the outcome, the integrated cache feature either searches the cache for the response or forwards the request to the origin server. For HTTP requests, integrated caching serves as partial content from the cache in response to single byte-range and multi-part byte-range requests.

© 1997–2026 Citrix Systems, Inc. All rights reserved.

Cached data is compressed if the client accepts compressed content. You can configure expiration times for a content group, and you can selectively expire entries in a content group.

Data that is served from the integrated cache is a hit, and data served from the origin is a cache miss, as described in the following table.

TRANSACTION TYPE	SPECIFICATION
Cache Hit	Responses that the NetScaler appliance serves from the cache, including: Static objects, for example, image files and static webpages, 200 OK pages, 203 Non-Authoritative Response pages, 300 Multiple Choices pages, 301 Moved Permanently pages, 302 Found pages, 304 Not Modified pages, These responses are known as positive responses. The NetScaler appliance also caches the following negative responses: 307 Temporary Redirect pages, 403 Forbidden pages, 404 Not Found pages, 410 Gone pages. To further improve performance, you can configure the NetScaler appliance to cache more types of content.
Storable Cache Miss	For a storable cache miss, the NetScaler appliance fetches the response from the origin server, and stores the response in the cache before serving it to the client.
Non-Storable Cache Miss	A non-storable cache miss is inappropriate for caching. By default, any response that contains the following status codes is a non-storable cache miss: 201, 202, 204, 205, 206 status codes, All 4xx codes, except 403, 404 and 410, 5xx status codes

NOTE:

To integrate dynamic caching with your application infrastructure, use the NITRO API to issue cache commands remotely. For example, you can configure triggers that expire cached responses when a database table is updated.

© 1997–2026 Citrix Systems, Inc. All rights reserved.

To ensure the synchronization of cached responses with the data on the origin server, you configure expiration methods. When the NetScaler appliance receives a request that matches an expired response, it refreshes the response from the origin server.

NOTE:

Citrix recommends that you synchronize the times on the NetScaler appliance and one or more back-end servers.

How dynamic cache works

Dynamic caching evaluates HTTP requests and responses based on parameter-value pairs, strings, string patterns, or other data. For example, suppose that a user searches for Bug 31231 in a bug reporting application. The browser sends the following request on the user's behalf:

```
    GET /mybugreportingsystem/mybugreport.dll?
IssuePage&RecordId=31231&Template=view&TableId=1000



    Host: mycompany.net



    User-Agent: Mozilla/5.0 (Windows; U; Windows NT 5.1; en-US; rv:1.9)
Gecko/2008052906 Firefox/3.0



    Accept: text/html,application/xhtml+xml,application/xml;q=0.9,*/
*;q=0.8



    Accept-Language: en-us,en;q=0.5
```

In this example, GET requests for this bug reporting application always contain the following parameters:

- IssuePage
- RecordID

© 1997–2026 Citrix Systems, Inc. All rights reserved.

- Template
- TableId

GET requests do not update or alter the data, so you can configure these parameters in caching policies and selectors, as follows:

- You configure a caching policy that looks for the string mybugreportingsystem and the GET method in HTTP requests. This policy directs matching requests to a content group for bugs.
- In the content group for bugs, you configure a `hit` selector that matches various parameter-value pairs, including IssuePage, RecordID, and so on.

NOTE

A browser can send multiple GET requests based on one user action. The following is a series of three separate GET requests that a browser issues when a user searches for a bug based on a bug ID.

```
    GET /mybugreportingsystem/mybugreport.dll?
IssuePage&RecordId=31231&Template=view&TableId=1000



    GET /mybugreportingsystem/mybugreport.dll?
IssuePage&Template=viewbtns&RecordId=31231&TableId=1000



    GET /mybugreportingsystem/mybugreport.dll?
IssuePage&Template=viewbody&RecordId=31231&tableid=1000
```

To fulfill these requests, multiple responses are sent to the user's browser, and the webpage that the user sees is an assembly of the responses.

If a user updates a bug report, the corresponding responses in the cache must be refreshed with data from the origin server. The bug reporting application issues HTTP POST requests when a user updates a bug report. In this example, you configure the following to ensure that POST requests trigger invalidation in the cache:

- A request-time invalidation policy that looks for the string mybugreportingsystem and the POST HTTP request method, and directs matching requests to the content group for bug reports.

© 1997–2026 Citrix Systems, Inc. All rights reserved.

- An invalidation selector for the content group for bug reports that expires cached content based on the RecordID parameter. This parameter appears in all the responses, so the invalidation selector can expire all relevant items in the cache.

The following excerpt shows a POST request that updates the sample bug report.

```
    POST /mybugreportingsystem/mybugreport.dll?TransitionForm HTTP/1.1\r\n



    User-Agent: Mozilla/4.0 (compatible; MSIE 6.0; Windows NT 5.0) Opera
7.23 [en]\r\n



    Host: mybugreportingsystem\r\n



Cookie:ttSearch.134=%23options%3Afalse%23active%23owner%3Afalse%23unowned%
3Afalse%23submitter%3Afalse%23incsub%3Atrue;



    Cookie2: $Version=1\r\n



    . . .



    \r\n



ProjectId=2&RecordId=31231&TableId=1000&TransitionId=1&Action=Update&CopyP
rojectId=0&ReloadForm=0&State=&RecordLockId=49873+issues+in+HTTP&F43. . .
```

When the NetScaler appliance receives this request, it does the following:

© 1997–2026 Citrix Systems, Inc. All rights reserved.

- Matches the request with an invalidation policy.
- Finds the content group that is named in the policy.
- Applies the invalidation selector for this content group and expires all responses that match RecordID=31231.

When a user issues a new request for this bug report, the NetScaler appliance goes to the origin server for updated copies of all the responses that are associated with the report instance. It stores the responses in the content group, and serves them to the user's browser, which reassembles the report and displays it.

Configure integrated cache

To use the integrated cache, you must install the license and enable the feature. After you enable the integrated cache, the NetScaler appliance automatically caches static objects as specified by built-in policies and generates statistics on cache behavior. (Built-in policies have an underscore in the initial position of the policy name.)

Even if the built-in policies are adequate for your situation, you might want to modify the global attributes. For example, you might want to modify the amount of NetScaler appliance memory allocated to the integrated cache.

If you would like to observe cache operation before changing settings, see "Displaying Cached Objects and Cache Statistics."

NOTE:

The NetScaler cache is an in-memory store that is purged when you restart the appliance.

To install integrated cache license

- An integrated cache license is required.
- Obtain a license code from Citrix, go to the command line interface, and log in.

At the command line interface, copy the license file to the `/nsconfig/license` folder.

- Reboot the NetScaler appliance by using the following command:

```
reboot
```

© 1997–2026 Citrix Systems, Inc. All rights reserved.

To enable integrated caching: When you enable integrated caching, the NetScaler appliance begins caching server responses. If you have not configured any policies or content groups, the built-in policies store cached objects in the Default content group.

At the command prompt, type one of the following commands to enable or disable integrated caching:

```
enable ns feature IC
```

Configure global attributes for caching

Global attributes apply to all cached data. You can specify the amount of NetScaler memory allocated to the integrated cache, Via header insertion. A criterion for verifying that a cached object must be served. The maximum length of a POST body permitted in the cache, whether to bypass policy evaluation for HTTP GET requests, and an action to take when a policy cannot be evaluated.

The cache memory capacity is limited only by the memory of the hardware appliance. Also, any packet engine (central distribution hub of all incoming TCP requests) in the nCore NetScaler appliance is aware of objects cached by other packet engines in the nCore NetScaler appliance.

NOTE:

When the default global memory limit is set as 0 and the Integrated Caching (IC) feature is enabled, the appliance does not cache any objects. For caching, you must explicitly configure the global memory limit. However, if you enable “set authentication, authorization, and auditing parameter enableStaticPageCaching” option, there will be some default memory configured in the appliance. This memory is insufficient for caching large Objects and so it is necessary to assign a higher memory limit for IC. You can perform this by configuring the “set cache parameter –memLimit” command. The new setting is applied only after you save the configuration and reboot the appliance.

You can modify the global memory limit configured for caching objects. However, when you update the global memory limit to a value lower than the existing value (for example, from 10 GB to 4 GB), the appliance continues to use the memory limit.

It means that even though the integrated caching limit is configured to some value, the actual limit used can be higher. This excessive memory is however released when the objects are removed from cache.

© 1997–2026 Citrix Systems, Inc. All rights reserved.

The output of the show cache parameter command indicates the configured value (memory Usage limit) and the actual value being used (memory usage limit (active value)).

At the command prompt, type:

```
set cache parameter [-memLimit <MBytes>] [-via <string>] [-verifyUsing
<criterion>] [-maxPostLen <positiveInteger>] [-prefetchMaxPending
<positiveInteger>] [-enableBypass(YES|NO)] [-undefAction (NOCACHE|RESET)]
```

Enhanced cache memory management with LRU eviction

From NetScaler release 14.1-47.x, you can improve the cache memory management by introducing an optimized Least Recently Used (LRU) algorithm, offering administrators greater control and flexibility. Key benefits include:

- Ensures efficient use of cache memory by evicting the least accessed objects.
- Prevents memory exhaustion, ensuring consistent system performance.
- Allows customization of eviction thresholds to meet specific system needs and workloads.
- Enhances control over cache behavior across various environments.

Configure cache eviction policy by using CLI

Configure the cacheEvictionPolicy parameter in the set cache parameter command. This parameter specifies when the Least Recently Used (LRU) algorithm should evict cache objects based on free memory thresholds.

At the command prompt, type:

```
set cache parameter -cacheEvictionPolicy [(AGGRESSIVE | MODERATE |
RELAXED)]
```

Available options for this parameter are:

- **AGGRESSIVE**: Triggers eviction when the free cache memory drops to 40%. Recommended for deployments with a high memory usage or frequent cache updates.
- **MODERATE**: Triggers eviction when the free cache memory drops to 25%. Recommended for deployments where you want to balance memory usage and cache retention.
- **RELAXED (Default)**: Triggers eviction when free cache memory drops to 10%. Ideal for low memory pressure, maximizing cache retention.

© 1997–2026 Citrix Systems, Inc. All rights reserved.

Administrators can choose the eviction policy that best suits their workload and memory requirements.

Configure cache eviction policy by using GUI

1. Navigate to **Optimization > Integrated Caching** and click **Change Cache Settings**.
2. In the **Cache Global Settings** page, select a cache eviction policy from the **Cache Eviction Policy** list.
3. Click **OK** to save and apply the changes.

Enable integrated caching by the GUI

Navigate to **System** > **Settings**, click **Configure Basic Features**, and select **Integrated Caching**.

Configure global settings for caching by using the the GUI

Navigate to **Optimization** > **Integrated Caching**, click **Change Cache Settings**, and configure the global settings for caching.

Set up built-in content group, pattern set, and policies for Integrated Cache

The NetScaler appliance includes a built-in integrated caching configuration that you can use for caching content. The configuration consists of a content group called ctx_cg_poc, a pattern set called ctx_file_extensions, and a set of integrated cache policies. In the content group ctx_cg_poc, only objects that are 500 KB or smaller are cached. The content is cached for 86000 seconds, and the memory limit for the content group is 512 MB. The pattern set is an indexed array of common extensions for file-type matching.

The following table lists the built-in integrated caching policies. By default, the policies are not bound to any bind point. You must bind the policies to a bind point if you want the NetScaler appliance to evaluate traffic against the policies. The policies cache objects in the ctx_cg_poc content group.

INTEGRATED CACHING POLICY NAME	POLICY RULE
_cacheVPNStaticObjects	HTTP.REQ.URL.SET_TEXT_MODE(IGNORECASE).CONTAINS_INDEX("ctx_file_extensions").BETWEEN(101,150)
_cacheTCPVPNStaticObjects	HTTP.REQ.URL.ENDSWITH(".css")
_cacheOCVPNStaticObjects	HTTP.REQ.URL.ENDSWITH(".pdf")

© 1997–2026 Citrix Systems, Inc. All rights reserved.

INTEGRATED CACHING POLICY NAME	POLICY RULE
_cacheWFStaticObjects	HTTP.REQ.URL.ENDSWITH(".js")
_mayNoCacheReq	HTTP.RES.HEADER("Content-Type").CONTAINS("application/x-javascript")
_noCacheRest	TRUE

Flush cache configuration

You can flush a cache group, cache groups, or cache object locator. Following are the commands to flush cache objects.

At the command prompt, type:

`flush cache contentgroup all`

Example

```
        0x00000089bae000000004 DEFAULT GET  //1.1.1.1:80/html/index.html?
name=hello

        0x00000089bae000000005 DEFAULT GET  //1.1.1.1:80/html/index.html?
name=hi



        Flush cache contentGroup all

        done



`flush cache contentgroup <content group name>`
```

Example:

```
        0x00000089bae000000004 DEFAULT GET  //1.1.1.1:80/html/index.html?
name=hello

        0x00000089bae000000005 DEFAULT GET  //1.1.1.1:80/html/index.html?
```

© 1997–2026 Citrix Systems, Inc. All rights reserved.

```
name=hi



        Flush cache ob -| 0x00000089bae000000004

        done



`flush cache object (-locator <positive_integer> | (-url <URL> (-host
<string> [-port <port>] [-groupName <string>] [-httpMethod ( GET |
POST )]))))`
```

Example:

```
        0x00000089bae000000006 DEFAULT GET //1.1.1.1:80/html/index.html



        flush cache ob -URL /html/index.html -host 1.1.1.1 -groupName
DEFAULT

        done
```

Flush cache configuration by using the NetScaler GUI

Complete the steps to configure cache flushing using the NetScaler GUI

1. Navigate to **Optimization** > **Content Groups**.
2. In the **Content Groups** detailed pane, click **Add**.
3. In the **Create Cache Content Groups** page, set the following parameter under **Others** tab:
    a. Flush Cache. Select the checkbox to flush the cache object.
4. Click **Create** and **Close**.

Configure integrated caching for various scenarios

The following section describes the configuration of integrated caching on NetScaler® appliance for various scenarios.

© 1997–2026 Citrix Systems, Inc. All rights reserved.

Starting from NetScaler 9.2 release, the integrated caching has more memory for caching. The integrated caching memory is only limited by the memory available on the hardware appliance. You can allocate up to 50 percent of the available memory to the integrated caching feature.

To set the memory allocation for the cache by using the CLI

At the command prompt, type:

```
set cache parameter -memlimit <value>
```

NOTE:

The default global memory limit for integrated caching is zero. Therefore, even if you enable the integrated caching feature, the NetScaler appliance does not cache any objects until the global memory limit is explicitly set.

The following section instructs you to configure integrated caching on different scenarios.

NOTE:

The memory limit of the NetScaler appliance is identified when the appliance starts. Therefore, any changes to the memory limit require you to restart the appliance to make the changes applicable across the packet engines.

Integrated caching is enabled and the cache memory limit is set to non-zero

Consider a scenario, where you start the appliance, the integrated caching feature is enabled and the global memory limit is set to a positive number. The memory you had set earlier is allocated to the integrated caching feature during the boot process. You might want to change the memory limit to another value depending on the available memory on the appliance.

Configuring by using the CLI

1. Display the cache parameter

```
> show cache parameter

        Integrated cache global configuration:

        Memory usage limit: 500 MBytes
```

© 1997–2026 Citrix Systems, Inc. All rights reserved.

```
        Memory usage limit (active value): 500 MBytes

        Maximum value for Memory usage limit: 843 MBytes

        Via header: NS-CACHE-9.3: 18

        Verify cached object using: HOSTNAME_AND_IP

        Max POST body size to accumulate: 0 bytes

        Current outstanding prefetches: 0

        Max outstanding prefetches: 4294967295

        Treat NOCACHE policies as BYPASS policies: YES

        Global Undef Action: NOCACHE
```

1. Set a non-zero memory limit

```
set cache parameter -memlimit 600
```

NOTE:

The preceding command displays the following warning message: **Warning: To use a new Integrated Cache memory limit, save the configuration and restart the NetScaler appliance.**

1. Save the configuration

```
save config
```

1. From the shell prompt, run the following command to verify in the configuration file.

```
root@ns# cat /nsconfig/ns.conf | grep memLimit
```

1. Change the memory limit

```
set cache parameter -memLimit 600 -via NS-CACHE-9.3: 18 -verifyUsing
HOSTNAME_AND_IP -maxPostLen 0 -enableBypass YES -undefAction NOCACHE
```

1. Reboot the appliance

© 1997–2026 Citrix Systems, Inc. All rights reserved.

```
root@ns# reboot
```

1. Verify the new value for the memory limit

```
> show cache parameter

        Integrated cache global configuration:

        Memory usage limit: 600 MBytes

        Memory usage limit (active value): 600 MBytes

        Maximum value for Memory usage limit: 843 MBytes

        Via header: NS-CACHE-9.3: 18

        Verify cached object using: HOSTNAME_AND_IP

        Max POST body size to accumulate: 0 bytes

        Current outstanding prefetches: 0

        Max outstanding prefetches: 4294967295

        Treat NOCACHE policies as BYPASS policies: YES

        Global Undef Action: NOCACHE
```

After all packet engines start successfully, the integrated caching feature negotiates the memory you had configured. If the appliance cannot use the configured memory, then the memory is allocated accordingly. If the available memory is less than the one you allocated, the appliance recommends a lesser number. The integrated caching feature uses same as the active value.

Integrated caching is disabled and cache memory limit is set to non-zero

In this scenario, when you start the appliance, the integrated caching feature is disabled and the global memory limit is set to a positive number. Therefore, no memory is allocated to the integrated caching during the boot process.

Configuring by using the CLI

1. Display the cache parameter

© 1997–2026 Citrix Systems, Inc. All rights reserved.

```
> show cache parameter

        Integrated cache global configuration:

        Memory usage limit: 600 MBytes

        Maximum value for Memory usage limit: 843 MBytes

        Via header: NS-CACHE-9.3: 18

        Verify cached object using: HOSTNAME_AND_IP

        Max POST body size to accumulate: 0 bytes

        Current outstanding prefetches: 0

        Max outstanding prefetches: 4294967295

        Treat NOCACHE policies as BYPASS policies: YES

        Global Undef Action: NOCACHE
```

1. Set a new memory limit

`set cache parameter -memlimit 500`

NOTE:

The preceding command displays the following warning message: **Warning: Feature not enabled** .

1. Save the configuration

`save config`

1. From the shell prompt, run the following command to verify in the configuration file

`root@ns# cat /nsconfig/ns.conf | grep memLimit`

1. Change the memory limit

© 1997–2026 Citrix Systems, Inc. All rights reserved.

```
set cache parameter -memLimit 500 -via NS-CACHE-9.3: 18 -verifyUsing
HOSTNAME_AND_IP -maxPostLen 0 -enableBypass YES -undefAction NOCACHE
```

1. Verify the new value for the memory limit

```
> show cache parameter

        Integrated cache global configuration:

        Memory usage limit: 500 MBytes

        Maximum value for Memory usage limit: 843 MBytes

        Via header: NS-CACHE-9.3: 18

        Verify cached object using: HOSTNAME_AND_IP

        Max POST body size to accumulate: 0 bytes

        Current outstanding prefetches: 0

        Max outstanding prefetches: 4294967295

        Treat NOCACHE policies as BYPASS policies: YES

        Global Undef Action: NOCACHE
```

1. Enable the integrated caching feature

```
enable ns feature IC
```

1. Verify the new value for the memory limit

```
> show cache parameter

        Integrated cache global configuration:

        Memory usage limit: 500 Mbytes

        Memory usage limit (active value): 500 Mbytes

        Maximum value for Memory usage limit: 843 MBytes
```

© 1997–2026 Citrix Systems, Inc. All rights reserved.

```
        Via header: NS-CACHE-9.3: 18

        Verify cached object using: HOSTNAME_AND_IP

        Max POST body size to accumulate: 0 bytes

        Current outstanding prefetches: 0

        Max outstanding prefetches: 4294967295

        Treat NOCACHE policies as BYPASS policies: YES

        Global Undef Action: NOCACHE
```

NOTE:

500 MB of memory is allocated to the integrated caching feature.

1. Save the configuration to ensure that the memory is automatically allocated to the feature when the appliance is restarted.

Integrated caching is enabled and cache memory is set to zero

In this scenario, when you start the appliance, the integrated caching feature is enabled and the global memory limit is set to zero. Therefore, no memory is allocated to the integrated caching during the boot process.

Configuring by using the CLI

1. Verify the memory limits set in the ns.conf file from shell prompt

```
root@ns# cat ns.conf | grep memLimit
```

1. Change the memory limit

```
set cache parameter -memLimit 0 -via NS-CACHE-9.3: 18 -verifyUsing
HOSTNAME_AND_IP -maxPostLen 4096 -enableBypass YES -undefAction NOCACHE
```

1. Verify the value for the memory limit

© 1997–2026 Citrix Systems, Inc. All rights reserved.

```
> show cache parameter

        Integrated cache global configuration:

        Memory usage limit: 0 Mbytes

        Maximum value for Memory usage limit: 843 MBytes

        Via header: NS-CACHE-9.3: 18

        Verify cached object using: HOSTNAME_AND_IP

        Max POST body size to accumulate: 0 bytes

        Current outstanding prefetches: 0

        Max outstanding prefetches: 4294967295

        Treat NOCACHE policies as BYPASS policies: YES

        Global Undef Action: NOCACHE
```

NOTE:

The memory limit is set to 0 MB and no memory is allocated to the integrated caching feature.

1. Set the memory limits to ensure the integrated caching feature caches objects

```
set cache parameter -memLimit 600
```

Once you run the preceding command, the appliance negotiates memory for the integrated caching feature and the available memory is assigned to the feature. It results in appliance caching objects without restarting the appliance.

1. Verify the value for the memory limit

```
> show cache parameter

        Integrated cache global configuration:

        Memory usage limit: 600 Mbytes
```

© 1997–2026 Citrix Systems, Inc. All rights reserved.

```
        Memory usage limit (active value): 600 Mbytes

        Maximum value for Memory usage limit: 843 MBytes

        Via header: NS-CACHE-9.3:

        Verify cached object using: HOSTNAME_AND_IP

        Max POST body size to accumulate: 0 bytes

        Current outstanding prefetches: 0

        Max outstanding prefetches: 4294967295

        Treat NOCACHE policies as BYPASS policies: YES

        Global Undef Action: NOCACHE
```

NOTE:

600 MB of memory is allocated to the integrated caching feature.

1. Save the configuration. Ensure that the memory is automatically allocated to the feature when the appliance is restarted.
2. Verify the memory limits set in the ns.conf file from shell prompt

```
root@ns# cat /nsconfig/ns.conf | grep memLimit
```

1. Change the memory limit

```
set cache parameter -memLimit 600 -via NS-CACHE-9.3: -verifyUsing
HOSTNAME_AND_IP -maxPostLen 4096 -enableBypass YES -undefAction NOCACHE
```

Integrated caching is disabled and cache memory is set to zero

In this scenario, when you start the appliance, the integrated caching feature is disabled and the global memory limit is set to zero. Therefore, no memory is allocated to the integrated caching during the boot process.

Configuring by using the CLI

1. Verify the memory limits set in the ns.conf file from shell prompt

© 1997–2026 Citrix Systems, Inc. All rights reserved.

```
root@ns# cat /nsconfig/ns.conf | grep memLimit
```

1. Change the memory limit

```
set cache parameter -memLimit 0 -via NS-CACHE-9.3: 18 -verifyUsing
HOSTNAME_AND_IP -maxPostLen 4096 -enableBypass YES -undefAction NOCACHE
```

1. Verify the value for the memory limit

```
> show cache parameter

        Integrated cache global configuration:

        Memory usage limit: 0 Mbytes

        Maximum value for Memory usage limit: 843 MBytes

        Via header: NS-CACHE-9.3: 18

        Verify cached object using: HOSTNAME_AND_IP

        Max POST body size to accumulate: 0 bytes

        Current outstanding prefetches: 0

        Max outstanding prefetches: 4294967295

        Treat NOCACHE policies as BYPASS policies: YES

        Global Undef Action: NOCACHE
```

NOTE:

The memory limit is set to 0 MB and no memory is allocated to the integrated caching feature. Also, when you run any cache configuration command, the following warning message is displayed: **Warning: Feature not enabled** .

1. Enable the integrated caching feature

```
enable ns feature IC
```

© 1997–2026 Citrix Systems, Inc. All rights reserved.

NOTE:

At this stage, when you enable the integrated caching feature, the appliance does not allocate memory to the feature. As a result, no object is cached to the memory. Also, when you run any cache configuration command, the following warning message is displayed: **No memory is configured for IC. Use set cache parameter command to set the memory limit.**

1. Set the memory limits to ensure the integrated caching feature caches objects

```
set cache parameter -memLimit 500
```

Once you run the preceding command, the appliance negotiates memory for the integrated caching feature and the available memory is assigned to the feature. It results in the appliance caching objects without restarting the appliance.

NOTE:

The order in which you enable the feature and set the memory limits is important. If you set the memory limits before enabling the feature, then the following warning message is displayed: **Warning: Feature not enabled** .

1. Verify the value for the memory limit

```
> show cache parameter

        Integrated cache global configuration:

        Memory usage limit: 500 Mbytes

        Memory usage limit (active value): 500 Mbytes

        Maximum value for Memory usage limit: 843 MBytes

        Via header: NS-CACHE-9.3:

        Verify cached object using: HOSTNAME_AND_IP

        Max POST body size to accumulate: 0 bytes

        Current outstanding prefetches: 0
```

© 1997–2026 Citrix Systems, Inc. All rights reserved.

```
        Max outstanding prefetches: 4294967295

        Treat NOCACHE policies as BYPASS policies: YES

        Global Undef Action: NOCACHE
```

NOTE:

500 MB of memory is allocated to the integrated caching feature.

1. Save the configuration

```
save config
```

1. Verify the memory limits set in the ns.conf file from shell prompt

```
root@ns# cat /nsconfig/ns.conf | grep memLimit
```

1. Change the memory limit

```
set cache parameter -memLimit 500 -via NS-CACHE-9.3: 18 -verifyUsing
HOSTNAME_AND_IP -maxPostLen 4096 -enableBypass YES -undefAction NOCACHE
```

Configure selectors and basic content groups

You can configure selectors and apply them to content groups. When you add a selector to one or more content groups, you specify whether the selector is to be used for identifying cache requests or identifying cached objects to be invalidated (expired). Selectors are optional. Alternatively, you can configure content groups to use `hit` parameters and invalidation parameters. However, Citrix recommends that you configure selectors.

After configuring selectors, or deciding to use parameters instead, you are ready to set up a basic content group. After creating the basic content group, you need to decide how objects should be expired from the cache, and configure cache expiration. You can further modify the cache as described in Improving Cache Performance and Configuring Cookies, Headers, and Polling, but you might first want to configure caching policies.

© 1997–2026 Citrix Systems, Inc. All rights reserved.

NOTE

Content group parameters and selectors are used only at request time, and you typically associate them with policies that use MAY_CACHE or MAY_NOCACHE actions.

Advantages of selectors

A selector is a filter that locates particular objects in a content group. If you do not configure a selector, the Citrix ADC appliance looks for an exact match in the content group. This can lead to multiple copies of the same object residing in a content group. For example, a content group that does not have a selector may need to store URLs for host1.domain.com\\mypage.htm, host2.domain.com\\mypage.htm, and host3.domain.com\\mypage.htm. In contrast, a selector can match just the URL (mypage.html, using the expression http.req.url) and the domain (.com, using the expression http.req.hostname.domain), allowing the requests to be satisfied by the same URL.

Selector expressions can perform simple matching of parameters (for example, to find objects that match a few query string parameters and their values). A selector expression can use Boolean logic, arithmetic operations, and combinations of attributes to identify objects (for example, segments of a URL stem, a query string, a string in a POST request body, a string in an HTTP header, a cookie). Selectors can also perform programmatic functions to analyze information in a request. For example, a selector can extract text in a POST body, convert the text into a list, and extract a specific item from the list.

For more information about expressions and what you can specify in an expression, see Policies and Expressions.

Use parameters Instead of selectors

Although Citrix recommends the use of selectors with a content group, you can instead configure `hit` parameters and invalidation parameters. For example, suppose that you configure three `hit` parameters in a content group for bug reports: BugID, Issuer, and Assignee. If a request contains BugID=456, with Issuer=RohitV and Assignee=Robert, the NetScaler appliance can serve responses that match these parameter-value pairs.

Invalidation parameters in a content group expire cached entries. For example, suppose that BugID is an invalidation parameter and a user issues a POST request to update a bug report. An invalidation policy directs the request to this content group, and the invalidation parameter for the content group expires all cached responses that match the BugID value. (The next time a user issues a GET request for this report, a caching policy can enable the NetScaler appliance to refresh the cached entry for the report from the origin server.)

© 1997–2026 Citrix Systems, Inc. All rights reserved.

Note that the same parameter can be used as a `hit` parameter or an invalidation parameter.

Content groups extract request parameters in the following order:

- URL query
- POST body
- Cookie header

After the first occurrence of a parameter, regardless of where it occurred in the request, all its subsequent occurrences are ignored. For example, if a parameter exists both in the URL query and in the POST body, only the one in the URL query is considered.

If you decide to use hit and invalidation parameters for a content group, configure the parameters when you configure the content group.

Note: Citrix® recommends that you use selectors rather than parameterized content groups, because selectors are more flexible and can be adapted to more types of data.

Configure a selector

A content group can use a hit selector to retrieve cache hits or use an invalidation selector to expired cached objects and fetch new ones from the origin server.

A selector contains a name and a logical expression, called an *advanced expression*.

For more information about advanced expressions, see Policies and Expressions.

To configure a selector, you assign it a name and enter one or more expressions. As a best practice, a selector expression should include the URL stem and host, unless there is a strong reason to omit them.

To configure a selector by using the CLI

At the command prompt, type:

```
add cache selector \<selectorName\> ( \<rule\> ... )
```

For information about configuring the expression or expressions, see To configure a selector expression by using the command line interface.

```
>add cache selector product_selector
"http.req.url.query.value(\"ProductId\")"
"http.req.url.query.value(\"BatchNum\")"
```

© 1997–2026 Citrix Systems, Inc. All rights reserved.

```
"http.req.url.query.value(\"depotLocation\")"



> add cache selector batch_selector
"http.req.url.query.value(\"ProductId\")"
"http.req.url.query.value(\"BatchId\")"
"http.req.url.query.value(\"depotLocation\")"



> add cache selector product_id_selector
"http.req.url.query.value(\"ProductId\")"



> add cache selector batchnum_selector
"http.req.url.query.value(\"BatchNum\")"
"http.req.url.query.value(\"depotLocation\")"



> add cache selector batchid_selector
"http.req.url.query.value(\"depotLocation\")"
"http.req.url.query.value(\"BatchId\")"
```

To configure a selector by using the GUI

Navigate to **Optimization > Integrated Caching > Cache Selectors**, and add the cache selector.

Content groups

A content group is a container for cached objects that can be served in a response. When you first enable the integrated cache, cacheable objects are stored in a content group named Default. You can create content groups that have unique properties. For example, you can define separate content groups for image data, bug reports, and stock quotes, and you can configure the stock quote content group to be refreshed more often than the other groups.

You can configure expiration of an entire content group or selected entries in a content group.

The data in a content group can be static or dynamic, as follows:

© 1997–2026 Citrix Systems, Inc. All rights reserved.

- **Static content groups**. Finds an exact match between the URL stem and host name on the request and the URL stem and host name of the response.
- **Dynamic content groups**. Looks for objects that contain particular parameter-value pairs, arbitrary strings, or string patterns. Dynamic content groups are useful when caching data that is updated frequently (for example, a bug report or a stock quote).

Serve a request from a content group

1. A user enters search criteria for an item, such as a bug report, and clicks the Find button in an HTML form.
2. The browser issues one or more HTTP GET requests. These requests contain parameters (for example, the bug owner, bug ID, and so on).
3. When the NetScaler appliance receives the requests, it searches for a matching policy, and if it finds a caching policy that matches these requests, it directs the requests to a content group.
4. The content group looks for appropriate objects in the content group, based on criteria that you configure in a selector.

For example, the content group can retrieve responses that match `NameField=username and BugID=ID`.

1. If it finds matching objects, the NetScaler appliance can serve them to the user's browser, where they are assembled into a complete response (for example, a bug report).

Invalidate an object in a content group

1. A user modifies data (for example, the user modifies the bug report and clicks the Submit button).
2. The browser sends this data in the form of one or more HTTP requests. For example, it can send a bug report in the form of several HTTP POST requests that contain information about the bug owner and bug ID.
3. The NetScaler appliance matches the requests against invalidation policies. Typically, these policies are configured to detect the HTTP POST method.
4. If the request matches an invalidation policy, the NetScaler appliance searches the content group that is associated with this policy, and expires responses that match the configured criteria for invalidation.

For example, an invalidation selector can find responses that match `NameField=username and BugID=ID`.

© 1997–2026 Citrix Systems, Inc. All rights reserved.

1. The next time the NetScaler appliance receives a GET request for these responses, it fetches refreshed versions from the origin server, caches the refreshed responses, and serves these responses to the user's browser, where they are assembled into a complete bug report.

Set up a basic content group

By default, all cached data is stored in the default content group. You can configure more content groups and specify these content groups in one or more policies.

You can configure content groups for static content, and you must configure content groups for dynamic content. You can modify the configuration of any content group, including the default group.

To set up a basic content group by using the command line interface

At the command prompt, type:

```
add cache contentgroup <name> (-hitSelector <hitSelectorName> -invalSelector <invalidationSelectorName> | -hitParams <hitParamName> -invalParams<invalidationParamName>) -type <type> [-relExpiry <sec> | -relExpiryMilliSec <msec>] [-heurExpiryParam <positiveInteger>]
```

```
add cache contentgroup Products_Details –hitSelector product_selector –invalSelector id_selector
```

```
add cache contentgroup bugrep -hitParams IssuePage RecordID Template TableId -invalParams RecordID -relExpiry 864000
```

To set up a basic content group by using the GUI

Navigate to **Optimization > Integrated Caching > Content Groups**, and create the content group.

Expire or flush cached objects

If a response does not have an Expires header or a Cache-Control header with an expiration time (Max-Age or Smax-Age), you must expire objects in a content group by using one of the following methods:

- Configure content group expiration settings to determine whether and how long to keep the object.
- Configure an invalidation policy and action for the content group. For more information, see Configuring Policies for Caching and Invalidation.

© 1997–2026 Citrix Systems, Inc. All rights reserved.

- Expire the content group or objects within it manually.

After a cached response expires, the NetScaler appliance refreshes it the next time the client issues a request for the response. By default, when the cache is full, the NetScaler appliance replaces the least recently used response first.

The following list describes methods for expiring cached responses using settings for a content group. Typically, these methods are specified as a percent or in seconds:

- **Manual**. Manually invalidate all responses in a content group or all responses in the cache.
- **Response-based**. Specific expiration intervals for positive and negative responses. Response-based expiry is considered only if the Last-Modified header is missing in the response.
- **Heuristic expiry**. For responses that have a Last-Modified header, the heuristic expiry specifies the mount of time taken from when the response was modified (calculated as the current time minus the Last-Modified time, multiplied by the heuristic expiry value). For example, if a Last-Modified header indicates that a response was updated 2 hours ago, and the heuristic expiry setting is 10%, cached objects expire after 0.2 hours. This method assumes that frequently updated responses must be expired more often.
- **Absolute or relative**. Specify an exact (absolute) time when the response expires every day, in HH:MM format, local time, or GMT. Local time may not work in all time zones.

Relative expiration specifies some seconds or milliseconds from the time a cache miss causes a trip to the origin server to the expiration of the response. If you specify relative expiration in milliseconds, enter a multiple of 10. This form of expiration works for all positive responses. Last-Modified, Expires, and Cache-Control headers in the response are ignored.

Absolute and relative expiration overrides any expiration information in the response itself.

- **On download**. The option Expire After Complete Response Received expires a response when it is downloaded. This is useful for frequently updated responses, for example, stock quotes. By default, this option is disabled.

Enabling both Flash Cache and Expire After Complete Response Received accelerates the performance of dynamic applications. When you enable both options, the NetScaler appliance fetches only one response for a block of simultaneous requests.

- **Pinned**. By default, when the cache is full the NetScaler appliance replaces the least recently used response first. The NetScaler appliance does not apply this behavior to content groups that are marked as pinned.

© 1997–2026 Citrix Systems, Inc. All rights reserved.

If you do not configure expiration settings for a content group, the following are more options for expiring objects in the group:

- Configure a policy with an INVAL action that applies to the content group.
- Enter the names of content groups when configuring a policy that uses an INVAL action.

How expiration methods are applied

Expiration works differently for positive and negative responses. Positive and negative responses are described in the table, *Expiration of Positive, and Negative Responses* mentioned below.

The following are rules of thumb for understanding the expiration method that is applied to a content group:

- You can control whether the NetScaler appliance evaluates response headers when deciding whether to expire an object.
- Absolute and relative expiration causes the NetScaler appliance to ignore the response headers (they override any expiration information in the response).
- Heuristic expiration settings and “Weak Positive” and “Weak Negative” expiration (labeled as **Default** values in the configuration utility) cause the NetScaler appliance to examine the response headers. These settings work together as follows:
  - The value in an Expires or Cache-Control header overrides these content group settings.
  - For positive responses that lack an Expires or Cache-Control header but have a Last-Modified header, the NetScaler appliance compares heuristic expiration settings with the header value.
  - For positive responses that lack an Expires, Cache-Control, or Last-Modified header, the NetScaler appliance uses the “weak positive” value.
  - For negative responses that lack an Expires or Cache-Control header, the NetScaler appliance uses the “weak negative” value.

The following table describes how these methods are applied.

RESPONSE TYPE	EXPIRATION HEADER TYPE	CONTENT GROUP SETTING	PERIOD THE OBJECT REMAINS IN THE CACHE
Positive	Any header	Expire Content After (relExpiry) with no other settings	Use the value of the **Expire Content After** setting.

© 1997–2026 Citrix Systems, Inc. All rights reserved.

RESPONSE TYPE	EXPIRATION HEADER TYPE	CONTENT GROUP SETTING	PERIOD THE OBJECT REMAINS IN THE CACHE
Positive	Any header	Expire Content At (absExpiry) with no other settings	Subtract current date from the value of the **Expire Content At** setting.
Positive	Any header	Expire Content After (relExpiry) and Expire content at (absExpiry)	Use the smaller of the two values for the content group settings. See the previous rows in this table.
Positive	Last-Modified (with any other headers)	Heuristic (heurExpiry Param) with any other setting	Subtract the Last-Modified date from the current date, multiply the result by the value of the heuristic expiry setting, and then divide by 100.
Positive	Last-Modified (with any other headers)	Default (positive) (weakPosRel Expiry) and no other setting	Use the value of the Default (positive) expiry setting.
Positive	Expires or Cache-Control: Max-Age header is present	Last-Modified header is absent, Heuristic (heurExpiry Param), Default (positive) (weakPosRel Expiry), or both	Subtract the current date from the Expires or the `Cache-Control:Max-Age` date.
Positive	no caching headers	Default (positive) (weakPosRel Expiry) and any other expiration setting	Use the value of the Default (positive) setting.
Positive	no caching headers	Heuristic (heurExpiry Param) is present,	If the Last-Modified header is absent, the

© 1997–2026 Citrix Systems, Inc. All rights reserved.

RESPONSE TYPE	EXPIRATION HEADER TYPE	CONTENT GROUP SETTING	PERIOD THE OBJECT REMAINS IN THE CACHE
		Default (positive) (weakPosRel Expiry) setting is absent.	response is not cached or it is cached with an Already Expired status. If the Last-Modified header is present, use the heuristic expiry value.
Negative	Expires or `Cache-Control:Max-Age`	Expire Content After (relExpiry), Expire Content At (absExpiry), or both settings	Subtract the current date from the value of the Expires header, or use the value of the Cache-Control:Max-Age header.
Negative	Expires or Cache-Control headers are absent	Expire Content After (relExpiry), Expire Content At (absExpiry), or both settings	Response is not cached, or is cached with an Already Expired status.
Negative	Expires or `Cache-Control:Max-Age`	Any setting	Subtract the current date from the Expires or `Cache-Control:Max-Age` date.
Negative	Expires and Cache-Control:Max-Age headers are absent	Default (negative) (weakNegRel Expiry)	Use the value of the Default (negative) setting.
Negative	Expires and Cache-Control:Max-Age headers are absent	Any setting other than Default (negative) (weakNegRel Expiry)	Object is not cached or is cached with an Already Expired status.

© 1997–2026 Citrix Systems, Inc. All rights reserved.

Expire a content group by manual method

You can manually expire all of the entries in a content group.

To manually expire all responses in a content group by using the command line interface

At the command prompt, type:

```
expire cache contentGroup <name>
```

To manually expire all responses in a content group by using the GUI

Navigate to **Optimization > Integrated Caching > Content Groups**, select the content group, and click Invalidate to expire all the responses in a content group.

To manually expire all responses in the cache by using the GUI

Navigate to **Optimization > Integrated Caching > Content Groups**, and click Invalidate All to expire all the responses in cache.

Configure periodic expiration of a content group

You can configure a content group so that it performs selective or full expiration of its entries. The expiration interval can be fixed or relative.

To configure content group expiration by using the command line interface

At the command prompt, type:

```
set cache contentgroup \<name> (-relExpiry|-relExpiryMilliSec|-absExpiry|-absExpiryGMT| -heurExpiryParam|-weakPosRelExpiry|-weakNegRelExpiry|-expireAtLastBye) \<expirationValue>
```

To configure content group expiration by using the GUI

Navigate to **Optimization** > **Integrated Caching** > **Content Groups**, select the content group, and specify expiry method.

Expire individual responses

Expiring a response forces the NetScaler appliance to fetch a refreshed copy from the origin server. Responses that do not have validators, for example, `ETag` or Last-Modified headers, cannot be revalidated. As a result, flushing these responses has the same effect as expiring them.

To expire a cached response in a content group for static data, you can specify a URL that must match the stored URL. If the cached response is part of a parameterized content group, you must

© 1997–2026 Citrix Systems, Inc. All rights reserved.

specify the group name and the exact URL stem. The host name and the port number must be the same as in the host HTTP request header of the cached response. If the port is not specified, port 80 is assumed.

To expire individual responses in a content group by using the command line interface

At the command prompt, type:

```
expire cache object -url <URL> -host <hostName> [-port <port>] [-groupName<contentGroupName>] [-httpMethod GET|POST]
```

To expire individual responses in a content group by using the CLI

At the command prompt, type the following command:

```
expire cache object -locator <positiveInteger>
```

To expire a cached response by using the GUI

Navigate to **Optimization** > **Integrated Caching** > **Cached Objects**, select the cached response, and expire.

To expire a response by using the GUI

Navigate to **Optimization** > **Integrated Caching** > **Cached Objects**, click **Search** and, set the search criteria to find the required cached response and expire.

Flushing responses in a content group

You can remove, or flush, all responses in a content group, some responses in a group, or all responses in the cache. Flushing a cached response frees up memory for new cached responses.

NOTE:

To flush responses for more than one object at a time, use the configuration utility method. The command line interface does not offer this option.

To flush responses from a content group by using the command line interface

At the command prompt, type:

```
flush cache contentGroup <name> [-query <queryString> | [-selectorValue <selectorExpressionIDList> -host <hostName>]]
```

© 1997–2026 Citrix Systems, Inc. All rights reserved.

To flush responses from a content group by using the GUI

1. Navigate to **Optimization** > **Integrated Caching** > **Content Groups**.
2. In the details pane, flush the responses as follows:
    - To flush all responses in all content groups, click Invalidate All, and flush all the responses.
    - To flush responses in a particular content group, select the content group, click **Invalidate**, and flush all the responses.

Note: If this content group uses a selector, you can selectively flush responses by entering a string in the Selector value text box, entering a host name in the Host text box. Then click **Flush and OK**. The Selector value can be a query string of up to 2319 characters that is used for parameterized invalidation.

If the content group uses an invalidation parameter, you can selectively flush responses by entering a string in the **Query** field.

If the content group uses an invalidation parameter and Invalidate objects belonging to the target host is configured, enter strings in the **Query and Host** fields.

To flush a cached response by using the command line interface

At the command prompt, type:

```
flush cache object -locator <positiveInteger> | -url <URL> -host <hostName> [-port <port>] [-groupName <contentGroupName>] [-httpMethod GET|POST]
```

To flush a cached response by using the GUI

Navigate to **Optimization** > **Integrated Caching** > **Cached Objects**, select the cached object, and flush.

Deleting a content group

You can remove a content group if it is not used by any policy that stores responses in the cache. If the content group is bound to a policy, you must first remove the policy. Removing the content group removes all responses stored in that group.

You cannot remove the Default, BASEFILE, or Deltas group. The Default group stores cached responses that do not belong in any other content group.

To delete a content group by using the command line interface

At the command prompt, type:

© 1997–2026 Citrix Systems, Inc. All rights reserved.

```
rm cache contentgroup <name>
```

To delete a content group by using the GUI

Navigate to **Optimization** > **Integrated Caching** > **Content Groups,** select the content group, and delete.

Configure policies for caching and invalidation

Policies enable the integrated cache to determine whether to try to serve a response from the cache or the origin. The NetScaler® appliance provides built-in policies for integrated caching, and you can configure more policies. When you configure a policy, you associate it with an action. An action either caches the objects to which the policy applies or invalidates (expires) the objects. Typically, you based caching policies on information in GET and POST requests. You typically base invalidation policies on the presence of the POST method in requests, along with other information. You can use any information in a GET or POST request in a caching or an invalidation policy.

You can view some of the built-in policies in the integrated cache's Policies node in the configuration utility. The built-in policy names begin with an underscore (_).

Actions determine what the NetScaler appliance does when traffic matches a policy. The following actions are available:

- **Caching actions**. Policies that you associate with the CACHE action store responses in the cache and serve them from the cache.
- **Invalidation actions**. Policies that you associate with the INVAL action immediately expire cached responses and refresh them from the origin server. For Web-based applications, invalidation policies often evaluate POST requests.
- **"Do not cache" actions**. Policies that you associate with a NOCACHE action never store objects in the cache.
- **Provisionally cache actions**. Policies that you associate with a MAYCACHE or MAYNOCACHE action depend on the outcome of more policy evaluations.

Although the integrated cache does not store objects specified by the LOCK method, you can invalidate cached objects upon receipt of a `LOCK` request. For invalidation policies only, you can specify `LOCK` as a method by using the expression `http.req.method.eq("lock")`. Unlike policies for `GET` and `POST` requests, you must enclose the LOCK method in quotes because the NetScaler appliance recognizes this method name as a string only.

© 1997–2026 Citrix Systems, Inc. All rights reserved.

After you create a policy, you bind it to a particular point in the overall processing of requests and responses. Although you create a policy before binding it, you must understand how the bind points affect the order of processing before you create your policies.

The policies bound to a particular bind point constitute a policy bank. You can use goto expressions to modify the order of execution in a policy bank. You can also invoke policies in other policy banks. In addition, you can create labels and bind policies to them. Such a label is not associated with a processing point, but the policies bound to it can be invoked from other policy banks.

Actions to associate with integrated caching policies

The following table describes actions for integrated caching policies.

ACTION	SPECIFICATION
CACHE	Serves a response from the cache if the response has not expired. If the response must be fetched from the origin server, the NetScaler appliance caches the response before serving it. Even data that is updated and accessed frequently can be cached. For example, stock quotes are updated frequently, but they can be cached so that they can be served quickly to multiple users. If necessary, cached data can be refreshed immediately after it is downloaded. A CACHE action can be overridden by built-in policies.
NOCACHE	Always fetches the response from the origin server and marks the response as non-storable. You typically configure NOCACHE policies for data that is sensitive or personalized.
MAY_CACHE	Used in a request-time policy, this setting provisionally enables a response to be stored in a content group, pending evaluation of response-time policies. The following are possible: 1. If a matching response-time policy has a CACHE action but does not specify a content group, the response is stored in the Default group unless built-in policies override

© 1997–2026 Citrix Systems, Inc. All rights reserved.

ACTION	SPECIFICATION
	this policy. 2. If a matching response-time policy has a CACHE action and specifies the same content group as the one in the request-time policy, the response is stored in the named content group unless built-in policies override this policy. 3. If a matching response-time policy has a CACHE action but specifies a different content group from the one in the request-time policy, a NOCACHE action is applied. 4. If a matching response-time policy has a NOCACHE action, perform a NOCACHE action. 5. If there is no matching response-time policy, a CACHE action is applied, unless a built-in policy overrides this policy.
MAY_NOCACHE	For a request-time policy, this setting provisionally prevents caching the response. At response time, one of the following actions is taken: - If no response-time policy matches the request, the final action is NOCACHE. - If a matching response-time policy contains a CACHE action, the final action is CACHE, unless built-in policies override this policy. - If a matching response-time policy contains a NOCACHE action, the final action is NOCACHE. -If a matching response-time policy has a CACHE action but does not specify a content group, the final action is to CACHE the response in the Default content group, unless built-in policies override this policy.
INVAL	Expires cached responses. Depending on how the policy and the content group are configured, all responses in one or more content groups are expired, or selected objects in the content group are expired. Note: You can specify INVAL actions in request-time policies only.

© 1997–2026 Citrix Systems, Inc. All rights reserved.

Bind points for a policy

You can bind the policy to one of the following bind points:

- **A global policy bank**. These are the request-time default, request-time override, response-time default, and response-time override policy banks, as described in "Order of Policy Evaluation."
- **A virtual server**. Policies that you bind to a virtual server are processed after the global override policies and before the global default policies, as described in "Order of Policy Evaluation." When binding a policy to a virtual server, you bind it to either request-time or response-time processing.
- **An ad-hoc policy label**. A policy label is a name assigned to a policy bank. In addition to the global labels, the integrated cache has two built-in custom policy labels:
  - _reqBuiltinDefaults. This policy label, by default, is invoked from the request-time default policy bank.
  - _resBuiltinDefaults. This policy label, by default, is invoked from the response-time default policy bank.

You can also define new policy labels. Policies bound to a user-defined policy label must be invoked from within a policy bank for one of the built-in bind points.

IMPORTANT:

You must bind a policy with an INVAL action to a request-time override or a response-time override bind point. To delete a policy, you must first unbind it.

Order of policy evaluation

For an advanced policy to take effect, you must ensure that the policy is invoked at some point during the NetScaler appliance's processing of traffic. To specify the invocation time, you associate the policy with a bind point. The following are the bind points, listed in order of evaluation:

- **Request-time override**. If a request matches a request-time override policy, by default the request-time policy evaluation ends and the NetScaler appliance stores the action that is associated with the matching policy.
- **Request-time load balancing virtual server**. If policy evaluation cannot be completed after all the request-time override policies are evaluated, the NetScaler appliance processes request-time policies that are bound to load balancing virtual servers. If the request matches one of these policies, evaluation ends and the NetScaler appliance store the action that is associated with the matching policy.

© 1997–2026 Citrix Systems, Inc. All rights reserved.

- **Request-time content switching virtual server**. Policies that are bound to this bind point are evaluated after the request-time policies that are bound to load balancing virtual servers.
- **Request-time default**. If policy evaluation cannot be completed after all the request-time, virtual server-specific policies are evaluated, the NetScaler appliance processes the request-time default policies. If the request matches a request-time default policy, by default the request-time policy evaluation ends and the NetScaler appliance stores the action that is associated with the matching policy.
- **Response-time override**. Similar to request-time override policy evaluation.
- **Response-time load balancing virtual server**. Similar to request-time virtual server policy evaluation.
- **Response-time content switching virtual server**. Similar to request-time virtual server policy evaluation.
- **Response-time default**. Similar to request-time default policy evaluation.

You can associate multiple policies with each bind point. To control the order of evaluation of the policies associated with the bind point you configure a priority level. In the absence of any other flow control information, policies are evaluated according to priority level, starting with the lowest numeric priority value.

Note: Request-time policies for POST data or cookie headers must be invoked during request-time override evaluation, because the built-in request-time policies in the integrated cache return a `NOCACHE` action for POST requests and a `MAY_NOCACHE` action for requests with cookies. You would associate `MAY_CACHE` or `MAY_NOCACHE` actions with a request-time policy that points to a parameterized content group. The response time policy determines whether the transaction is stored in the cache.

Configure a policy for integrated caching

You configure new policies to handle data that the built-in policies cannot process. You configure separate policies for caching, preventing caching from occurring, and for invalidating cached data. Following are the main components of a policy for integrated caching:

- Rule: A logical expression that evaluates an HTTP request or response.
- Action: You associate a policy with an action to determine what to do with a request or response that matches the policy rule.

Content groups: You associate the policy with one or more content groups to identify where the action is to be performed.

© 1997–2026 Citrix Systems, Inc. All rights reserved.

To configure a policy for caching by using the command line interface

At the command prompt, type:

`add cache policy <policyName> -rule <expression> -actionCACHE|MAY_CACHE|NOCACHE|MAY_NOCACHE [-storeInGroup <contentGroupName>] [-undefAction NOCACHE|RESET]` `>`
`add cache policy image_cache -rule "http.req.url.contains(\"jpg\") || http.req.url.contains(\"jpeg\")" -action CACHE -storeingroup myImages_group -undefaction NOCACHE`

`> add cache policy bugReportPolicy -rule "http.req.url.query.contains(\"IssuePage\")" -action CACHE -storeInGroup bugReportGroup`

`> add cache policy my_form_policy -rule "http.req.header(\"Host\")contains(\"my.company.com\") && http.req.method.eq(\"GET\") && http.req.url.query.contains(\"v=7\")" -action CACHE -storeInGroup my_form_event`

`> add cache policy viewproducts_policy –rule "http.req.url.contains(\"viewproducts.aspx\")" –action CACHE -storeInGroup Product_Details`

To configure a policy for invalidation by using the command line interface

At the command prompt, type:

```
add cache policy <policyName> -rule <expression> -action INVAL [-invalObjects "\<contentGroupName1>[,<selectorName1>"]. . .]] | [-invalGroup \<contentGroupName1>[, <contentGroupName2>. . .]] [-undefAction NOCACHE|RESET]
```

```
> add cache policy invalidation_events_policy -rule "http.req.header("Host")contains("my.company.com") && http.req.method.eq("GET") && http.req.url.query.contains("v=8") -action INVAL -invalObjects my_form_event -undefaction NOCACHE
```

```
> add cache policy inval_all -rule "http.req.method.eq("POST") && http.req.url.contains("jpeg")" -action INVAL -invalGroups myImages_group myApps_group PDF_group
```

© 1997–2026 Citrix Systems, Inc. All rights reserved.

```
> add cache policy bugReportInvalidationPolicy -rule
"http.req.url.query.contains(\"TransitionForm\")" -action INVAL
-invalObjects bugReport`

`> add cache policy editproducts_policy –rule
"http.req.url.contains(\"editproducts.aspx\")" –action INVAL -invalObjects
"Product_Details,batchnum_sel" "Products_In_Depots,batchid_sel"
```

To configure a policy for caching or invalidation by using the GUI

Navigate to **Optimization** > **Integrated Caching** > **Policies**, and create the new policy.

Globally binding an integrated caching policy

When you globally bind a policy, it is available to all virtual servers on the NetScaler appliance.

To bind an integrated caching policy globally by using the command line interface:

At the command prompt, type:

```
bind cache global <policy> -priority <positiveInteger> [-typeREQ_OVERRIDE|
REQ_DEFAULT|RES_OVERRIDE|RES_DEFAULT] [-gotoPriorityExpression
<expression>] [-invoke <labelType> <labelName>]
```

```
> bind cache global myCachePolicy -priority 100 -type req_default
```

NOTE:

The type argument is optional for globally bound policies, to maintain backward compatibility with policies that you defined using earlier versions of the NetScaler appliance. If you omit the type, the policy is bound to REQ_DEFAULT or RES_DEFAULT, depending on whether the policy rule is a response-time or a request-time expression. If the rule contains both request time and response time parameters, it is bound to RES_DEFAULT. Following is an example of a binding that omits the type

Following is an example of a binding that omits the type.

```
> bind cache global myCache Policy 200
```

To bind an integrated caching policy globally by using the configuration utility

© 1997–2026 Citrix Systems, Inc. All rights reserved.

Navigate to **Optimization** > **Integrated Caching**, click **Cache Policy Manager** and bind policies by specifying the relevant bind point and connection type (Request/Response).

Bind an integrated caching policy to a virtual server

When you bind a policy to a virtual server, it is available only to requests and responses that match the policy and that flow through the relevant virtual server.

When using the GUI, you can bind the policy using the configuration dialog box for the virtual server. This enables you to view all of the policies from all NetScaler modules that are bound to this virtual server. You can also use the **Policy Manager configuration** dialog for the integrated cache. This enables you to view only the integrated caching policies that are bound to the virtual server.

To bind an integrated caching policy to a virtual server by using the command line interface:

At the command prompt, type:

```
bind lb vserver <name>@ -policyName <policyName> -priority
<positiveInteger> -type(REQUEST|RESPONSE)
```

```
bind cs vserver <name>@ -policyName <policyName> -priority
<positiveInteger> -type(REQUEST|RESPONSE)
```

To bind an integrated caching policy to a virtual server by using the configuration utility (virtual server method)

- CS Virtual Server - Navigate toTraffic **Management > Content Switching > Virtual Servers**, select the virtual server, and bind relevant cache policies.
- LB Virtual Server - Navigate toTraffic **Management > Load Balancing > Virtual Servers**, select the virtual server, and bind relevant cache policies.

To bind an integrated caching policy to a virtual server by using the GUI (Policy Manager method).

Navigate to **Optimization** > **Integrated Caching**, click **Cache Policy Manager**, and bind cache policies by specifying the relevant bind point and connection type.

NOTE:

You can bind cache policies to both load balancing virtual server and content switching virtual server by selecting the appropriate bind point.

© 1997–2026 Citrix Systems, Inc. All rights reserved.

How to cache compressed and uncompressed versions of a file

By default, a client that can handle compression can be served uncompressed responses or compressed responses in gzip, deflate, compress, and pack200-gzip format. If the client handles compression, an `Accept-Encoding:compression` format header is sent in the request. The compression type accepted by the client must match the compression type of the cached object. For example, a `cached.gzip` file cannot be served in response to a request with an `Accept-Encoding:deflate` header.

A client that cannot handle compression is served a cache miss if the cached response is compressed.

For dynamic caching, you need to configure two content groups, one for compressed data and one for uncompressed versions of the same data. The following is an example of configuring the selectors, content groups, and policies for serving uncompressed files from the cache to clients that cannot handle compression, and serving compressed versions of the same files to the client that can handle compression.

```
add cache selector uncompressed_response_selector http.req.url "http.req.header(\"Host\")"
```

```
add cache contentGroup uncompressed_group -hitSelector uncompressed_responst_selector -invalSelector uncomp_resp_sel
```

```
add cache policy cache_uncompressed -rule "HTTP.REQ.URL.CONTAINS(\"xyz\") && !HTTP.REQ.HEADER(\"Accept-Encoding\").EXISTS" -action CACHE -storeInGroup uncompressed_group
```

```
bind cache global cache_uncompressed -priority 100 -gotoPriorityExpression END -type REQ_OVERRIDE
```

```
add cache selector compressed_response_selector HTTP.REQ.URL "HTTP.REQ.HEADER(\"Host\")" "HTTP.REQ.HEADER(\"Accept-Encoding\")"
```

```
add cache contentGroup compressed_group -hitSelector compressed_response_selector
```

```
add cache policy cache_compressed -rule "HTTP.REQ.URL.CONTAINS(\"xyz\") && HTTP.REQ.HEADER(\"Accept-Encoding\").EXISTS" -action CACHE -storeInGroup compressed_group
```

© 1997–2026 Citrix Systems, Inc. All rights reserved.

```
bind cache global cache_compressed -priority 200 -gotoPriorityExpression END
-type REQ_OVERRIDE
```

Configure a policy bank for caching

All of the policies that are associated with a particular bind point are collectively known as a policy bank. In addition to configuring priority levels for policies in a bank, you can modify the order of evaluation in a bank by configuring Goto expressions. You can further modify the evaluation order by invoking an external policy bank from within the current policy bank. You can also configure new policy banks, to which you assign your own labels. Because such policy banks are not bound to any point in the processing cycle, they can be invoked only from within other policy banks. For convenience, policy banks whose labels do not correspond to a built-in bind point are called policy labels.

In addition to controlling the order of policy evaluation by binding the policy and assigning a priority level, as described in "Binding Policies", you can establish the flow within a bank of policies by configuring a Goto expression. A Goto expression overrides the flow that is determined by the priority levels. You can also control the evaluation flow by invoking an external policy bank after evaluating an entry in the current bank. Evaluation always returns to the current bank after evaluation has completed.

The following table summarizes the entries to control evaluation in a policy bank.

ATTRIBUTE	SPECIFIES
Name	The name of a policy, or, to invoke another policy bank without evaluating the policy, the keyword NOPOLICY. You can specify NOPOLICY more than once in a policy bank, but you can specify a named policy only once.
Priority	An integer. The lower the integer, the higher the priority.
Goto Expression	Determines the next policy or policy bank to evaluate. You can provide one of the following values: 1. NEXT: Go to the policy with the next higher priority. 2. END: Stop evaluation. 3. USE_INVOCATION_RESULT: Applicable if this entry invokes another policy bank. If the final Goto in the invoked bank has a value of END, evaluation stops. If the final Goto is anything

© 1997–2026 Citrix Systems, Inc. All rights reserved.

ATTRIBUTE	SPECIFIES
	other than END, the current policy bank performs a NEXT. 4. Positive number: Priority number of the next policy to be evaluated. 5. Numeric expression: Expression that produces the priority number of the next policy to be evaluated. The Goto can only proceed forward in a policy bank. Omitting the Goto expression is the same as specifying END.
Invocation Type	Designates a policy bank type. The value can be one of the following - 1. Request virtual server: Invokes request-time policies that are associated with a virtual server. 2. Response virtual server: Invokes response-time policies that are associated with a virtual server. 3. Policy label: Invokes another policy bank, as identified by the policy label for the bank.
Invocation Name	Name of a virtual server or a policy label, depending on the value that you specified for the Invocation Type.

The integrated cache has two built-in policy labels, and you can configure more policy labels:

`_reqBuiltInDefaults`: This policy label is invoked from the request-time default bind point.
`_resBuiltInDefaults`: This policy label is invoked from the response-time default bind point.

To invoke a policy label in a caching policy bank by using the command line interface

At the command prompt, type:

```
bind cache policylabel <labelName> -policname<policyName>
-priority<priority> [-gotoPriorityExpression <gotoprioritыExpression>] [-
invoke <labelType> <labelName>]
```

To invoke a policy label in a caching policy bank by using the GUI:

1. Navigate to **Optimization** > **Integrated Caching**, click **Cache policy manager**, and specify the relevant bind point (Override Global or Default Global) and connection type to view the list of policies bound to this bind point.

© 1997–2026 Citrix Systems, Inc. All rights reserved.

2. If you want to invoke a policy label without evaluating a policy, click **NOPOLICY**.

NOTE:

To invoke an external policy bank, click the field in the Invoke Type column, and select the type of policy bank that you want to invoke at this point in the policy bank. This can be a global label or a virtual server bank. In the Invoke Name field, enter the label or virtual server name.

To invoke a caching policy label in a virtual server policy bank by using the command line interface

At the command prompt, type:

```
bind lb vserver <name>@ -policyName <policyName>|<NOPOLICY-CACHE>
-priority<positiveInteger> -gotoPriorityExpression <expression> -type
REQUEST|RESPONSE -invoke<labelType> <labelName>
```

```
bind cs vserver <name> -policyName <policyName>|<NOPOLICY-CACHE>
-priority<positiveInteger> -gotoPriorityExpression <expression> -type
REQUEST|RESPONSE -invoke<labelType> <labelName>
```

To invoke a caching policy label in a virtual server policy bank by using the GUI

1. Navigate to **Traffic Management** > **Load Balancing/Content Switching** > **Virtual Servers**, select the virtual server, and click **Policies**.
2. If you are configuring an existing entry in this bank, skip this step. If you are adding a new policy to this policy bank, or you want to use the “dummy” NOPOLICY entry, click **Add** and do one of the following:
   - To configure a new policy, click Cache and configure the new policy as described in Configuring a Policy in the Integrated Cache.
   - To invoke a policy bank without processing a policy a rule, select the `NOPOLICY-CACHE` option.

© 1997–2026 Citrix Systems, Inc. All rights reserved.

NOTE:

To invoke an external policy bank, click the field in the Invoke Type column, and select the type of policy bank that you want to invoke at this point in the policy bank. This can be a global label or a virtual server bank. In the Invoke Name field, enter the label or virtual server name.

Configure a policy label in an integrated cache

In addition to configuring policies in a policy bank for one of the built-in bind points or a virtual server, you can create caching policy labels and configure banks of policies for these new labels.

A policy label for the integrated cache can be invoked only from one of the bind points that you can view in the Policy Manager in the **Integrated Caching** details pane (request override, request default, response override, or response default) or the built-in policy labels `\_reqBuiltinDefaults` and `\_resBuiltinDefaults`. You can invoke a policy label any number of times unlike a policy, which can only be invoked once.

The NetScaler GUI provides an option to rename a policy label. Renaming a policy label does not affect the process of evaluation of the policies bound to the label.

NOTE

.

You can use the `NOPOLICY` “dummy” policy to invoke any policy label from another policy bank. The `NOPOLICY` entry is a placeholder that does not process a rule.

To configure a policy label for caching by using the command line interface

At the command prompt, type the following command to create a policy label and verify the configuration:

- `add cache policylabel <labelName> -evaluates (REQ|RES)`
- `show cache policylabel <labelName>`

Invoke this policy label from a policy bank.

To configure a policy label for caching by using the GUI:

© 1997–2026 Citrix Systems, Inc. All rights reserved.

Navigate to **Optimization** > **Integrated Caching** > **Policy Labels**, add a policy label, and bind the cached policies.

NOTE:

To ensure that the NetScaler processes the policy label at the right time, configure an invocation of this label in one of the policy banks that are associated with the built-in bind points.

To rename a policy label by using the GUI:

Navigate to **Optimization** > **Integrated Caching** > **Policy Labels** select the policy label, and rename.

Unbind and delete an integrated caching policy and policy label

You can unbind a policy from a policy bank, and you can delete it. To delete the policy, you must first unbind it. You can also remove a policy label invocation and delete a policy label. To delete the policy label, you must first remove any invocations that you have configured for the label.

You cannot unbind or delete the labels for the built-in bind points (request default, request override, response default, and response override).

To unbind a global caching policy by using the command line interface

At the command prompt, type:

```
unbind cache global <policy>
```

To unbind a virtual server-specific caching policy by using the command line interface

At the command prompt, type:

```
(unbind lb vserver|unbind cs vserver) <vserverName> -policyName <policyName>
-type(REQUEST|RESPONSE)
```

To delete a caching policy by using the command line interface

At the command prompt, type:

```
rm cache policy <policyName>
```

To unbind a caching policy by using the GUI:

Navigate to **Optimization** > **Integrated Caching**, click **Cache Policy Manager**, and unbind policies by specifying the relevant bind point and connection type (Request/Response).

© 1997–2026 Citrix Systems, Inc. All rights reserved.

To delete a policy label invocation by using the GUI:

1. Navigate to **Optimization** > **Integrated Caching**, click **Cache policy manager**, and specify the relevant binding point (load balancing virtual server or content switching virtual server) and connection type to view the list of cache policies bound to this virtual server.
2. In the policy Invoke column, clear the entry.

Cache support for database protocols

The integrated cache feature monitors and caches database request as determined by the cache policies. Users must configure the cache policies for MYSQL and MSSQL protocols as the NetScaler appliance does not provide any default policies. When configuring the default protocols, remember the request-based policies support only CACHE and INVAL actions, while the response-based policies support only "NOCACHE" action. After configuring the policies, you must bind them to virtual servers. MYSQL and MSSQL policies, both request and response, are bound only to virtual servers.

Before creating a cache policy, you must create a cache content group of type MYSQL or MSSQL. When you create a cache content group, associate at least one select selector with it. See Setting Up a Basic Content Group for setting up a cache content group.

The following example explains how to configure and verify cache support for SQL protocols.

```
> enable feature IC

> set cache parameter -memlimit 100

> add cache selector sel1 mssql.req.query.text



> add cache contentgroup cg1  -type "MSSQL" -hitselector "sel1"
-invalselector "inval_sel" -relExpiry "500" -maxResSize

 "100"

> add cache policy cp1  -rule
"mssql.req.query.command.contains(\"select\")" -action "CACHE"
-storeInGroup "cg1"

> add cache policy cp2  -invalObjects "cg1" -rule
"mssql.req.query.text.contains(\"insert\")" -action "INVAL"
```

© 1997–2026 Citrix Systems, Inc. All rights reserved.

```
> add db user user1  -password "Pass1"

> add service svc_sql_1 10.102.147.70 mssql 64834 -healthMonitor "NO"
-downstateflush "ENABLED"

> add lb vserver lb_mssql1 mssql 10.102.147.77 1433  -lbmethod
"roundrobin"

> bind lb vserver lb_mssql1 svc_sql_1

> bind lb vserver lb_mssql1 -policyName cp1  -type "REQUEST" -priority "2"

> bind lb vserver lb_mssql1 -policyName cp2  -type "REQUEST" -priority "1"



> show cache selector sel1

     Name:sel1

                    Expressions:

                    1)mssql.req.query.text

> show cache policy cp1

                    Name:cp1

     Rule:mssql.req.query.command.contains("select")

                    CacheAction:CACHE

                    Stored in group: cg1

                    UndefAction:Use Global

                Hits:2

                    Undef Hits:0

                    Policy is bound to following entities

                    1) Bound to:
```

© 1997–2026 Citrix Systems, Inc. All rights reserved.

```
                                REQ VSERVER lb_mssql1

                                Priority:2

                                GotoPriorityExpression: END
```

NOTE:

The methods for reducing flash crowds, as explained in Reducing Flash Crowds, are not supported for MYSQL and MSSQL protocols.

Configure expressions for caching policies and selectors

A request-time expression examines data in the request-time transaction, and a response-time expression examines data in a response-time transaction. In a policy for caching, if an expression matches data in a request or response, the NetScaler appliance takes the action associated with the policy. In a selector, request-time expressions are used to find matching responses that are stored in a content group.

Before configuring policies and selectors for the integrated cache, you need to know, at minimum, the host names, paths, and IP addresses that appear in HTTP request and response URLs. And you probably need to know the format of entire HTTP requests and responses. Programs such as Live HTTP Headers `http://livehttpheaders.mozdev.org/) or HTTPFox` `https://addons.mozilla.org/en-US/firefox/addon/6647` can help you investigate the structure of the HTTP data that your organization works with.

Following is an example of an HTTP GET request for a stock quote program:

```
GET /quote.dll?
page=dynamic&mode=data&mode=stock&symbol=CTXS&page=multi&selected=CTXS&ran
dom=0.00792039478975548 HTTP/1.1



Host: quotes.mystockquotes.com



User-Agent: Mozilla/5.0 (Windows; U; Windows NT 5.1; en-US; rv:1.9) Gecko/
```

© 1997–2026 Citrix Systems, Inc. All rights reserved.

```
2008052906 Firefox/3.0


Accept: text/html,application/xhtml+xml,application/xml;q=0.9,*/*;q=0.8


Accept-Language: en-us,en;q=0.5


Accept-Encoding: gzip,deflate,compress,pack200-gzip


Accept-Charset: ISO-8859-1,utf-8;q=0.7,*;q=0.7


Keep-Alive: 300


Connection: keep-alive


Referer: http://quotes.mystockquotes.com/quote.dll?
mode=stock&symbol=CTXS&page=multi&selected=CTXS


Cookie: __qca=1210021679-72161677-10297606
```

When configuring an expression, note the following limitations:

EXPRESSION TYPE	RESTRICTIONS
Request	Do not configure request-time expressions in a policy with a CACHE or NOCACHE action. Use MAY_CACHE or MAY_NOCACHE instead.

© 1997–2026 Citrix Systems, Inc. All rights reserved.

EXPRESSION TYPE	RESTRICTIONS
Response	Configure response-time expressions in caching policies only. Selectors can use only request-time expressions, Do not configure response-time expressions in a policy with an INVAL action. Note: Do not configure response-time expressions in a policy with a CACHE action and a parameterized content group. Use the MAY_CACHE action.

Note: For a comprehensive discussion of advanced expressions, see Policies and Expression.

Expression syntax

Following are the basic components of the syntax:

- Separate keywords with periods (.), as follows:

```
http.req.url
```

- Enclose string values in parentheses and quotes, as follows:

```
http.req.url.query.contains("this")
```

- When configuring an expression from the command line, you must escape internal quote marks (the quotes that delimit the values in the expression, as opposed to the quotes that delimit the expression). One method is to use a slash, as followings:

```
\"abc\"
```

Selector expressions are evaluated in order of appearance, and multiple expressions in a selector definition are joined by a logical AND. Unlike selector expressions, you can specify Boolean operators and modify the precedence in an advanced expression for a policy rule.

Configure an expression in a caching policy or a selector

NOTE:

The syntax for a policy expression is different from a selector expression. For a comprehensive discussion of advanced expressions, see "Policies and Expressions."

To configure a policy expression by using the command line interface

1. Start the policy definition as described in "Globally Binding an Integrated Caching Policy."

© 1997–2026 Citrix Systems, Inc. All rights reserved.

2. To configure the policy rule, delimit the entire rule in quotes, and delimit string values within the rule in escaped quotes.

The following is an example:

"http.req.url.contains(\"jpg\")"

1. To add Boolean values, insert &&, ||, or \! operators.

The following are examples:

```
"http.req.url.contains(\"jpg\") || http.req.url.contains(\"jpeg\")"
```

```
"http.req.url.query.contains(\"IssuePage\")"
```

```
"http.req.header(\"Host\")contains(\"my.company.com\") &&
http.req.method.eq(\"GET\") && http.req.url.query.contains(\"v=7\")"
```

1. To configure an order of evaluation for the constituent parts of a compound

```
"http.req.url.contains(\"jpg\") || (http.req.url.contains(\"jpeg\") &&
http.req.method.eq(\"GET\"))"
```

To configure a selector expression by using the command line interface:

1. Start the selector definition as described in "About Content Groups."
2. To configure the selector expression, delimit the entire rule in quotes, and delimit string values within the rule in escaped quotes.

The following is an example:

```
"http.req.url.contains(\"jpg\")"
```

1. You cannot add Boolean values, insert &&, ||, or \! operators. Enter each expression element delimited in quotes. Multiple expressions in the definition are treated as a compound expression joined by logical ANDs.

The following are examples:

```
"http.req.url.query.value(\"ProductId\")"
"http.req.url.query.value(\"BatchNum\")"
"http.req.url.query.value(\"depotLocation\")"
```

To configure a policy or selector expression by using the GUI

© 1997–2026 Citrix Systems, Inc. All rights reserved.

1. Start the policy or selector definition as described in "To configure a policy for caching or invalidation by using the configuration utility" or "To configure a selector by using the configuration utility."
2. In the **Expression** field, you can either manually type the Advanced policy by clicking Switch to Classic Syntax or create new expression using **Expression Editor**.
3. To insert an operator between two parts of a compound expression, click the Operators button and select the operator type. The following is an example of a configured expression with a Boolean OR (signaled by double vertical bars, ||):
4. Click **Frequently Used Expressions** drop-down list to insert the commonly used expressions.
5. To test the expression, click the **Evaluate**. In the **Expression Evaluator** dialog box, select the Flow Type that matches the expression. In the data field, paste the HTTP request or response that you hope to parse using the expression, and click **Evaluate**.

Display cached objects and cache statistics

You can view particular cached objects, and you can view summary statistics on cache requests, misses, and memory usage. The statistics provide insight on the amount of data that is being served from the cache, what items are responsible for the largest performance benefit, and what you can tune to improve cache performance.

This section includes the following details:

- Viewing Cached Objects
- Finding Particular Cached Responses
- Viewing Cache Statistics

View cached objects

After enabling caching, you can view details for cached objects. For example, you can view the following items:

- Response sizes and header sizes
- Status codes
- Content groups
- `ETag`, Last-Modified, and Cache-Control headers
- Request URLs
- Hit parameters
- Destination IP addresses

© 1997–2026 Citrix Systems, Inc. All rights reserved.

- Request and response times

To view a list of cached objects by using the command line interface

At the command prompt, type:

```
show cache object
```

PROPERTIES	DESCRIPTION
Response size (bytes)	The size of the response header and body.
Response header size (bytes)	The size of the header portion of the response.
Response status code	The status code sent with the response.
ETag	The ETag header inserted in the response. Typically, this header indicates whether the response has changed recently.
Last-Modified	The Last-Modified header inserted in the response. This header indicates the date that the response was last changed.
Cache-Control	The Cache-Control header inserted in the response.
Date	The Date header that indicates when the response was sent.
Contentgroup	The content group where the response is stored.
Complex match	If this object was cached based on parameterized values, this field value is YES.
Host	The host specified in the URL that requested this response.
Host port	The listen port for the host specified in the URL that requested this response
URL	The URL issued for the stored response.

© 1997–2026 Citrix Systems, Inc. All rights reserved.

PROPERTIES	DESCRIPTION
Destination IP	The IP address of the server from which this response was fetched.
Destination port	The listen port for the destination server.
Hit parameters	If the content group that stores the response uses hit parameters, they are listed in this field.
Hit selector	If this content group uses a hit selector, it is listed in this field.
Inval selector	If this content group uses an invalidation selector, it is listed in this field.
Selector Expressions	If this content group uses a selector, this field displays the expression that defines the selection rule.
Request time	The time in milliseconds since the request was issued.
Response time	The time in milliseconds since the cache started to receive the response.
Age	Amount of time the object has been in the cache.
Expiry	Amount of time after which the object is marked as expired.
Flushed	Whether the response has been flushed after expiry.
Prefetch	If Prefetch has been configured for this content group, the amount of time before expiry during which the object is fetched from the origin. Prefetch does not apply to negative objects (for example, 404 "object not found" responses).
Current readers	Approximately the current number of requests being served. When a response with a Content-Length header object is being

© 1997–2026 Citrix Systems, Inc. All rights reserved.

PROPERTIES	DESCRIPTION
	downloaded, the current misses and the current readers values are each typically 1. When a chunked response object is being downloaded, the current misses value is typically 1, but the current readers value is typically 0, because the chunked response that is served to the client does not come from the integrated caching buffers.
Current misses	The current number of requests that resulted in a cache miss and fetching from the origin server. This value is typically 0 or 1. If Poll Every Time is enabled for a content group, the count can be greater than 1.
Hits	The number of cache hits for this object.
Misses	The number of cache misses for this object
Compression format	The type of compression applied to this object. Compression formats include gzip, deflate, compress, and pack200-gzip.
HTTP version in response	The version of HTTP that was used to send the response.
Weak etag present in response	Strong etag headers change if the bits of an entity change. Strong headers are based on the octet values of an object. Weak etag headers change if the meaning of an entity changes. Weak etag values are based on semantic identity. Weak etags values start with a "W."
Negative marker cell	A marker object is cacheable, but it does not yet meet all the criteria for being cached. For example, the object may exceed the maximum response size for the content group. A marker cell is created for objects of this type. The next time a user sends a request for this object, a cache miss is served.

© 1997–2026 Citrix Systems, Inc. All rights reserved.

PROPERTIES	DESCRIPTION
Reason marker created	The reason a marker cell was created (for example, “Waiting for minhit,” “Content-length response data is not in group size limit”).
Auto poll every time	If the integrated cache receives an already expired 200 OK response with validators (either the Last-Modified or the ETag response headers) it stores the response and marks it as Auto-PET (automatically poll every time).
NetScaler Etag inserted in response	A variation of the ETag header generated by the NetScaler appliance. A value of YES appears if the NetScaler inserts an Etag in the response.
Full response present in cache	Indicates whether this is a complete response.
Destination IP verified by DNS	Indicates whether DNS resolution was performed when storing the object.
Object stored through a cache forward proxy	Indicates whether this response was stored due to a forward proxy that is configured in the integrated cache.
Object is a Delta basefile	A response that is delta-compressed.
Waiting for minhits	Indicates whether this content group requires a minimum number of origin servers hit before caching a response.
Minhit count	If this content group requires a minimum number of origin server requests before caching an object, this field displays a count of the number of requests received so far.
HTTP Request Method	The method, GET or POST, used in the request that obtained this object.
Stored by policy	The name of the caching policy that caused this object to be stored. A value of NOT AVAILABLE indicates that the policy has been deactivated or deleted. A value of NONE

© 1997–2026 Citrix Systems, Inc. All rights reserved.

PROPERTIES	DESCRIPTION
	indicates that the object did not match a visible policy, but was stored according to internal criteria for caching.
Application firewall metadata exists	This parameter is used when the application firewall and the integrated cache are both enabled. The application firewall analyzes the contents of a response page, stores its metadata (for example, URLs and forms contained in page), and exports the metadata with the response to the cache. The cache stores the page and the metadata, and when the cache serves the page, it sends the metadata back to the request's session.
HTTP callout object, name, type, response	These cells indicate whether this data was stored as a result of an HTTP Callout expression, and provide information about various aspects of the callout and the corresponding response. For more information about HTTP callouts, see "HTTP Callouts".

To view cached objects by using the GUI

Navigate to **Optimization** > **Integrated Caching** > **Cache Objects**. You can view all the cached objects and sort them accordingly as per your requirement.

Find particular cached responses

You can find individual items in the cache based on search criteria. There are different methods for finding cached items, depending on whether the content group that contains the data uses hit and invalidation selectors, as follows:

- If the content group uses selectors, you can only conduct the search using the Locator ID for the cached item.
- If the content group does not use selectors, you conduct the search using criteria such as URL, host, content group name.

When searching for a cached response, you can locate some items by URL and host. If the response is in a content group that uses a selector, you can find it only by using a Locator number (for example, 0x00000000ad7af00000050). To save a Locator number for later use, right-click the

© 1997–2026 Citrix Systems, Inc. All rights reserved.

entry and select **Copy**. For more information about selectors, see "Configuring Selectors and Basic Content Groups."

To display cached responses in content groups that do not have a selector by using the command line interface

At the command prompt, type:

```
show cache object [-locator <positiveInteger>] | [(-url <URL> (-host <hostName> [-port <port>] [-groupName <contentGroupName>] [-httpMethod GET | POST ])) | [-httpStatus <positive integer>] | -group <contentGroupName> | -ignoreMarkerObjects (ON | OFF) | -includeNotReadyObjects (ON | OFF)]
```

To display cached responses in content groups that have a selector by using the command line interface

At the command prompt, type:

```
show cache object -locator <locatorString> MarkerObjects ( ON | OFF ) | -includeNotReadyObjects ( ON | OFF ) | [-httpStatus<positive integer>]
```

To display cached responses in content groups that do not have a selector by using the configuration utility

Navigate to **Optimization > Integrated Caching > Cache Objects**, click Search, and set the search criteria to view the required cached response.

If you have not yet configured any content groups, all of the objects are in the Default group.

View cache statistics

The following table summarizes the detailed cache statistics that you can view.

COUNTER	DESCRIPTION
Hits	Responses that are found in and served from the integrated cache. Includes static objects such as image files, pages with status codes 200, 203, 300, 301, 302, 304, 307, 403, 404, 410, and responses that match a user-defined policy with a CACHE action.

© 1997–2026 Citrix Systems, Inc. All rights reserved.

COUNTER	DESCRIPTION
Misses	Intercepted HTTP requests where the response was ultimately fetched from origin server.
Requests	Total cache requests plus total cache misses.
Non-304 hits	If the user requests an item more than once, and the item in the cache is unchanged since the last time the NetScaler appliance served it, the NetScaler appliance serves a 304 response instead of the cached object.
304 hits	Number of 304 (object not modified) responses the NetScaler appliance served from the cache.
304 hit ratio (%)	Percentage of 304 responses that the NetScaler appliance served, relative to other responses.
Hit ratio (%)	Percentage of responses that the NetScaler appliance served from the cache (cache requests) relative to responses that could not be served from the cache.
Origin bandwidth saved (%)	An estimate of the processing capacity that the NetScaler appliance saved on the origin server due to serving responses from the cache.
Bytes served by the NetScaler	Total number of bytes that the NetScaler appliance served from the origin server and the cache.
Bytes served by cache	Total number of bytes that the NetScaler appliance served from the cache.
Byte hit ratio(%)	Percentage of data that the NetScaler appliance served from the cache, relative to all of the data in all served responses.

© 1997–2026 Citrix Systems, Inc. All rights reserved.

Compressed bytes from cache	Amount of data, in bytes, that the NetScaler appliance served in compressed form.
Storable misses	If the NetScaler appliance does not find a requested object in the cache, it fetches the object from the origin server. This is known as a cache miss. A storable cache miss can be stored in the cache.
Non-storable misses	A non-storable cache miss cannot be stored in the cache.
Misses	All cache misses.
Revalidations	Max-Age setting in a Cache-Control header determines, in number of seconds, when an intervening cache must revalidate the content with the integrated cache before serving it to the user.

Storable miss ratio (%)	Storable cache misses as a percentage of non-storable cache misses.
Successful reval ratio (%)	Successful revalidations as a percentage of all revalidation attempts.

Parameterized inval requests	Requests that match a policy with an invalidation (INVAL) action and a content group that uses an invalidation selector or parameters to selectively expire cached objects in the group.
Full inval requests	Requests that match an invalidation policy where the invalGroups parameter is configured and expires one or more content groups.
Inval requests	Requests that match an invalidation policy and result in expiration of specific cached responses or entire content groups.

© 1997–2026 Citrix Systems, Inc. All rights reserved.

Parameterized requests	Number of cache requests that were processed using a policy with a parameterized content group.
Parameterized non-304 hits	Number of cache requests that were processed using a policy with a parameterized content group, where full cached response was found, and the response was not a 304 (object not updated) response.
Parameterized 304 hits	Number of cache requests that were processed using a policy with a parameterized content group, where the cached object was found, and the object was a 304 (object not updated) response.
Total parameterized hits	Number of cache requests that were processed using a policy with a parameterized content group, where the cached object was found.
Parameterized 304 hit ratio (%)	Percentage of 304 (object not updated) responses that were found using a parameterized policy, relative to all cache hits.
Poll every time requests	If Poll Every Time is enabled, the NetScaler appliance always consults the origin server before serving a stored object.

Poll every time hit ratio (%)	Percentage of cache hits using the Poll Every Time method, relative to all searches for cached objects using Poll Every Time. For more information, see "Polling the Origin Server Every Time a Request Is Received."
Maximum memory (KB)	Maximum amount of memory in the NetScaler appliance that is allocated to the cache. For more information, see "Configuring Global Attributes for Caching."
Maximum memory active value (KB)	Maximum amount of memory (active value) that will be set after the memory is allocated to

© 1997–2026 Citrix Systems, Inc. All rights reserved.

	the cache. For more information, see "How to Configure the Integrated Caching Feature of a NetScaler Appliance for various Scenarios."
Utilized memory (KB)	Amount of memory that is actually being used.
Memory allocation failures	Number of failed attempts to utilize memory for the purpose of storing a response in the cache.
Largest response so far	Largest response in bytes found in either the cache or the origin server and sent to the client.
Cached objects	Number of objects in the cache, including responses that have not yet been fully downloaded and responses that have been expired but not yet flushed.
Marker objects	Marker objects are created when a response exceeds the maximum or minimum response size for the content group, or has not yet received the minimum number of hits for the content group.
Hits being served	Number of hits that have been served from the cache.
Misses being handled	Responses that were fetched from the origin server, stored in the cache, and then served. Should approximate the number for storable misses. Does not include non-storable misses.

To view summary cache statistics by using the command line interface:

At the command prompt, type:

```
stat cache
```

To view specific cache statistics by using the command line interface:

At the command prompt, type:

```
stat cache -detail
```

© 1997–2026 Citrix Systems, Inc. All rights reserved.

```
> stat cache -detail



Integrated Cache Statistics - Detail

Integrated Cache Statistics - Summary

                                          Rate (/s)                Total




Hits                                             0                    0



Misses                                           0                    0



Requests                                         0                    0



Hit ratio(%)                                    --                    0



Origin bandwidth saved(%)                       --                    0

Cached objects                                  --                    0



Marker objects                                  --                    0

                                          Rate (/s)                Total



Requests                                         0                    0
```

© 1997–2026 Citrix Systems, Inc. All rights reserved.

```
Hit Statistics

                                        Rate (/s)                 Total

Non-304 hits                                0                         0

304 hits                                    0                         0

Sql hits                                    0                         0

Hits                                        0                         0

304 hit ratio(%)                           --                         0

Hit ratio(%)                               --                         0

Origin bandwidth saved(%)                  --                         0
```

© 1997–2026 Citrix Systems, Inc. All rights reserved.

```
Byte Statistics

                                        Rate (/s)              Total




Bytes served by NetScaler                     648           55379204



Bytes served by cache                           0                  0

Byte hit ratio(%)                              --                  0

Compressed bytes from cache                     0                  0



Miss Statistics



                                        Rate (/s)              Total




Storable misses                                 0                  0



Non-storable misses                             0                  0



Misses                                          0                  0



Revalidations                                   0                  0
```

© 1997–2026 Citrix Systems, Inc. All rights reserved.

```
Successful revalidations                    0                    0

Conversions to conditional req              0                    0


Storable miss ratio(%)                     --                    0
Successful reval ratio(%)                  --                    0

Flashcache Statistics
                                       Rate (/s)              Total


Expire at last byte                         0                    0

Flashcache misses                           0                    0
Flashcache hits                             0                    0

Invalidation Statistics

                                       Rate (/s)              Total
```

© 1997–2026 Citrix Systems, Inc. All rights reserved.

```
Parameterized inval requests                        0                   0



Full inval requests                                 0                   0



Inval requests                                      0                   0


Parameterized Caching Statistics


                                            Rate (/s)               Total



Parameterized requests                              0                   0


Parameterized non-304 hits                          0                   0


Parameterized 304 hits                              0                   0



Total parameterized hits                            0                   0
```

© 1997–2026 Citrix Systems, Inc. All rights reserved.

```
Parameterized 304 hit ratio(%)                    --                    0

Poll Every Time (PET) Statistics

                                          Rate (/s)                Total

Poll every time requests                          0                    0

Poll every time hits                              0                    0

Poll every time hit ratio(%)                      --                   0

Memory Usage Statistics

                                                Total

Maximum memory(KB)                                0

Maximum memory active value(KB)                   0

Utilized memory(KB)                               0
```

© 1997–2026 Citrix Systems, Inc. All rights reserved.

```
Memory allocation failures                          0

Largest response so far(B)                          0

Cached objects                                      0

Marker objects                                      0

Hits being served                                   0
Misses being handled                                0
 Done
```

To view summary cache statistics by using the GUI

1. Click the **Dashboard** tab at the top of the page.
2. Scroll down to the **Integrated Caching** section of the window.
3. To see detailed statistics, click the More... link at the bottom of the table.

To view specific cache statistics by using the GUI

1. Click the **Reporting** tab at the top of the page.
2. Under Built-In Reports, expand **Integrated Cache**, and then click the report with the statistics you want to view.
3. To save the report as a template, click **Save As** and name the report. The saved report appears under **Custom** Reports.

© 1997–2026 Citrix Systems, Inc. All rights reserved.

Display cached objects and cache statistics

You can view particular cached objects, and you can view summary statistics on cache hits, misses, and memory usage. The statistics provide insight on the amount of data that is being served from the cache, what items are responsible for the largest performance benefit, and what you can tune to improve cache performance.

This section includes the following details:

- Viewing Cached Objects
- Finding Particular Cached Responses
- Viewing Cache Statistics

View cached objects

After enabling caching, you can view details for cached objects. For example, you can view the following items:

- Response sizes and header sizes
- Status codes
- Content groups
- `ETag`, Last-Modified, and Cache-Control headers
- Request URLs
- Hit parameters
- Destination IP addresses
- Request and response times

To view a list of cached objects by using the command line interface

At the command prompt, type:

```
show cache object
```

PROPERTIES	SPECIFICATION
Response size (bytes)	The size of the response header and body.
Response header size (bytes)	The size of the header portion of the response.
Response status code	The status code sent with the response.

© 1997–2026 Citrix Systems, Inc. All rights reserved.

PROPERTIES	SPECIFICATION
`ETag`	The `ETag` header inserted in the response. Typically, this header indicates whether the response has changed recently.
Last-Modified	The Last-Modified header inserted in the response. This header indicates the date that the response was last changed.
`Cache-Control`	The Cache-Control header inserted in the response.
Date	The Date header that indicates when the response was sent.
`Contentgroup`	The content group where the response is stored.
Complex match	If this object was cached based on parameterized values, this field value is YES.
Host	The host specified in the URL that requested this response.
Host port	The listen port for the host specified in the URL that requested this response
URL	The URL issued for the stored response.
Destination IP	The IP address of the server from which this response was fetched.
Destination port	The listen port for the destination server.
Hit parameters	If the content group that stores the response uses hit parameters, they are listed in this field.
Hit selector	If this content group uses a hit selector, it is listed in this field.
Inval selector	If this content group uses an invalidation selector, it is listed in this field.

© 1997–2026 Citrix Systems, Inc. All rights reserved.

PROPERTIES	SPECIFICATION
Selector Expressions	If this content group uses a selector, this field displays the expression that defines the selection rule.
Request time	The time in milliseconds since the request was issued.
Response time	The time in milliseconds since the cache started to receive the response.
Age	Amount of time the object has been in the cache.
Expiry	Amount of time after which the object is marked as expired.
Flushed	Whether the response has been flushed after expiry.
Prefetch	If Prefetch has been configured for this content group, the amount of time before expiry during which the object is fetched from the origin. Prefetch does not apply to negative objects (for example, 404 "object not found" responses).
Current readers	Approximately the current number of hits being served. When a response with a Content-Length header object is being downloaded, the current misses and the current readers values are each typically 1. When a chunked response object is being downloaded, the current misses value is typically 1, but the current readers value is typically 0, because the chunked response that is served to the client does not come from the integrated caching buffers.
Current misses	The current number of requests that resulted in a cache miss and fetching from the origin server. This value is typically 0 or 1. If Poll

© 1997–2026 Citrix Systems, Inc. All rights reserved.

PROPERTIES	SPECIFICATION
	Every Time is enabled for a content group, the count can be greater than 1.
Hits	The number of cache hits for this object.
Misses	The number of cache misses for this object.
Compression format	The type of compression applied to this object. Compression formats include gzip, deflate, compress, and pack200-gzip.
HTTP version in response	The version of HTTP that was used to send the response.
Weak `etag` present in response	Strong `etag` headers change if the bits of an entity change. Strong headers are based on the octet values of an object. Weak `etag` headers change if the meaning of an entity changes. Weak `etag` values are based on semantic identity. Weak `etags` values start with a "W."
Negative marker cell	A marker object is cacheable, but it does not yet meet all the criteria for being cached. For example, the object may exceed the maximum response size for the content group. A marker cell is created for objects of this type. The next time a user sends a request for this object, a cache miss is served.
Reason marker created	The reason a marker cell was created (for example, “Waiting for minhit,” “Content-length response data is not in group size limit”).
Auto poll every time	If the integrated cache receives an already expired 200 OK response with validators (either the Last-Modified or the `ETag` response headers) it stores the response and marks it as Auto-PET (automatically poll every time).

© 1997–2026 Citrix Systems, Inc. All rights reserved.

PROPERTIES	SPECIFICATION
NetScaler Etag inserted in response	A variation of the `ETag` header generated by the NetScaler appliance. A value of YES appears if the NetScaler inserts an `Etag` in the response.
Full response present in cache	Indicates whether this is a complete response.
Destination IP verified by DNS	Indicates whether DNS resolution was performed when storing the object.
Object stored through a cache forward proxy	Indicates whether this response was stored due to a forward proxy that is configured in the integrated cache.
Object is a Delta basefile	A response that is delta-compressed.
Waiting for minhits	Indicates whether this content group requires a minimum number of origin servers hit before caching a response.
Minhit count	If this content group requires a minimum number of origin servers hit before caching an object, this field displays a count of the number of hits received so far.
HTTP Request Method	The method, GET or POST, used in the request that obtained this object.
Stored by policy	The name of the caching policy that caused this object to be stored. A value of NOT AVAILABLE indicates that the policy has been deactivated or deleted. A value of NONE indicates that the object did not match a visible policy, but was stored according to internal criteria for caching.
Application firewall metadata exists	This parameter is used when the application firewall and the integrated cache are both enabled. The application firewall analyzes the contents of a response page, stores its metadata (for example, URLs and forms contained in page), and exports the metadata

© 1997–2026 Citrix Systems, Inc. All rights reserved.

PROPERTIES	SPECIFICATION
	with the response to the cache. The cache stores the page and the metadata, and when the cache serves the page, it sends the metadata back to the request's session.
HTTP callout object, name, type, response	These cells indicate whether this data was stored as a result of an HTTP Callout expression, and provide information about various aspects of the callout and the corresponding response. For more information about HTTP callouts, see "HTTP Callouts".

Find particular cached responses

You can find individual items in the cache based on search criteria. There are different methods for finding cached items, depending on whether the content group that contains the data uses hit and invalidation selectors, as follows:

If the content group uses selectors, you can only conduct the search using the Locator ID for the cached item.

If the content group does not use selectors, you conduct the search using criteria such as URL, host, content group name.

When searching for a cached response, you can locate some items by URL and host. If the response is in a content group that uses a selector, you can find it only by using a Locator number (for example, 0x00000000ad7af00000050). To save a Locator number for later use, right-click the entry and select Copy. For more information about selectors, see "Configuring Selectors and Basic Content Groups."

To display cached responses in content groups that do not have a selector by using the command line interface

At the command prompt, type:

```
show cache object [-locator <positiveInteger>] | [(-url <URL> (-host <hostName> [-port <port>] [-groupName <contentGroupName>] [-httpMethod GET | POST ])) | [-httpStatus<positive integer>] | -group <contentGroupName> | -ignoreMarkerObjects (ON | OFF) | -includeNotReadyObjects (ON | OFF)]
```

© 1997–2026 Citrix Systems, Inc. All rights reserved.

To display cached responses in content groups that have a selector by using the command line interface

At the command prompt, type:

```
show cache object -locator <locatorString> MarkerObjects ( ON | OFF ) |
-includeNotReadyObjects ( ON | OFF ) | [-httpStatus<positive integer>]
```

To display cached responses in content groups that do not have a selector by using the GUI

Navigate to **Optimization** > **Integrated Caching** > **Cache Objects**, click **Search**, and set the search criteria to view the required cached response.

If you have not yet configured any content groups, all of the objects are in the Default group.

To display cached responses in content groups that have a selector by using the GUI

Navigate to **Optimization** > **Integrated Caching** > **Cache Objects**, click **Search**, and set the selector search criteria to view the required cached response.

View cache statistics

The following table summarizes the cache statistics.

Counter

Specification

Viewing cache statistics

Updated: 2013-10-28

The following table summarizes the detailed cache statistics that you can view.

COUNTER	SPECIFIES
Hits	Responses that are found in and served from the integrated cache. Includes static objects such as image files, pages with status codes 200, 203, 300, 301, 302, 304, 307, 403, 404, 410, and responses that match a user-defined policy with a CACHE action..

© 1997–2026 Citrix Systems, Inc. All rights reserved.

COUNTER	SPECIFIES
Misses	Intercepted HTTP requests where the response was ultimately fetched from origin server.
Requests	Total cache hits plus total cache misses.
Non-304 hits	If the user requests an item more than once, and the item in the cache is unchanged since the last time the NetScaler appliance served it, the NetScaler appliance serves a 304 response instead of the cached object. This statistic indicates how many items the NetScaler appliance served from the cache, excluding 304 responses.
304 hits	Number of 304 (object not modified) responses the NetScaler appliance served from the cache.
304 hit ratio (%)	Percentage of 304 responses that the NetScaler appliance served, relative to other responses.
Hit ratio (%)	Percentage of responses that the NetScaler appliance served from the cache (cache hits) relative to responses that could not be served from the cache.
Origin bandwidth saved (%)	An estimate of the processing capacity that the NetScaler appliance saved on the origin server due to serving responses from the cache.
Bytes served by the NetScaler	Total number of bytes that the NetScaler appliance served from the origin server and the cache.
Bytes served by cache	Total number of bytes that the NetScaler appliance served from the cache.

© 1997–2026 Citrix Systems, Inc. All rights reserved.

COUNTER	SPECIFIES
Byte hit ratio(%)	Percentage of data that the NetScaler appliance served from the cache, relative to all of the data in all served responses.
Compressed bytes from cache	Amount of data, in bytes, that the NetScaler appliance served in compressed form.
Storable misses	If the NetScaler appliance does not find a requested object in the cache, it fetches the object from the origin server. This is known as a cache miss. A storable cache miss can be stored in the cache.
Non-storable misses	A non-storable cache miss cannot be stored in the cache.
Misses	All cache misses.
Revalidations	Max-Age setting in a Cache-Control header determines, in number of seconds, when an intervening cache must revalidate the content with the integrated cache before serving it to the user. For more information, see "Inserting a Cache-Control Header."
Successful revalidations	Number of revalidations that have been performed. For more information, see "Inserting a Cache-Control Header."
Conversions to conditional req	A user-agent request for a cached PET object is always converted to a conditional request and sent to the origin server. For more information, see "Polling the Origin Server Every Time a Request Is Received."
Storable miss ratio (%)	Storable cache misses as a percentage of non-storable cache misses.
Successful reval ratio (%)	Successful revalidations as a percentage of all revalidation attempts. For more information, see "Inserting a Cache-Control Header."

© 1997–2026 Citrix Systems, Inc. All rights reserved.

COUNTER	SPECIFIES
Expire at last byte	Number of times that the cache expired content immediately after receiving the last body byte. Only applicable to positive responses, as described in the table "Cache Hits and Misses."For more information, see "Example of Performance Optimization."
Flash cache misses	If you enable Flash Cache, the cache allows only one request to reach the server, eliminating flash crowds. This statistic indicates the number of Flash Cache requests that were cache misses. For more information, "Queuing Requests to the Cache."
`Flashcache` hits	Number of Flash Cache requests that were cache hits. For more information, see "Queuing Requests to the Cache."
Parameterized inval requests	Requests that match a policy with an invalidation (INVAL) action and a content group that uses an invalidation selector or parameters to selectively expire cached objects in the group.
Full inval requests	Requests that match an invalidation policy where the invalGroups parameter is configured and expires one or more content groups.
Inval requests	Requests that match an invalidation policy and result in expiration of specific cached responses or entire content groups.
Parameterized requests	Number of cache requests that were processed using a policy with a parameterized content group.
Parameterized non-304 hits	Number of cache requests that were processed using a policy with a parameterized content group, where full cached response was found, and the response was not a 304 (object not updated) response.

© 1997–2026 Citrix Systems, Inc. All rights reserved.

COUNTER	SPECIFIES
Parameterized 304 hits	Number of cache requests that were processed using a policy with a parameterized content group, where the cached object was found, and the object was a 304 (object not updated) response.
Total parameterized hits	Number of cache requests that were processed using a policy with a parameterized content group, where the cached object was found.
Parameterized 304 hit ratio (%)	Percentage of 304 (object not updated) responses that were found using a parameterized policy, relative to all cache hits.
Poll every time requests	If Poll Every Time is enabled, the NetScaler appliance always consults the origin server before serving a stored object. For more information, see "Polling the Origin Server Every Time a Request Is Received."
Poll every time hits	Number of times a cache hit was found using the Poll Every Time method. For more information, see "Polling the Origin Server Every Time a Request Is Received."
Poll every time hit ratio (%)	Percentage of cache hits using the Poll Every Time method, relative to all searches for cached objects using Poll Every Time. For more information, see "Polling the Origin Server Every Time a Request Is Received."
Maximum memory (KB)	Maximum amount of memory in the NetScaler appliance that is allocated to the cache. For more information, see "Configuring Global Attributes for Caching."
Maximum memory active value (KB)	Maximum amount of memory (active value) that will be set after the memory is actually allocated to the cache. For more information, see "How to Configure the Integrated Caching

© 1997–2026 Citrix Systems, Inc. All rights reserved.

COUNTER	SPECIFIES
	Feature of a NetScaler Appliance for various Scenarios."
Utilized memory (KB)	Amount of memory that is actually being used.
Memory allocation failures	Number of failed attempts to utilize memory for the purpose of storing a response in the cache.
Largest response so far	Largest response in bytes found in either the cache or the origin server and sent to the client.
Cached objects	Number of objects in the cache, including responses that have not yet been fully downloaded and responses that have been expired but not yet flushed.
Marker objects	Marker objects are created when a response exceeds the maximum or minimum response size for the content group, or has not yet received the minimum number of hits for the content group.
Hits being served	Number of hits that have been served from the cache.
Misses being handled	Responses that were fetched from the origin server, stored in the cache, and then served. Should approximate the number for storable misses. Does not include non-storable misses.

To view summary cache statistics by using the command line interface

At the command prompt, type:

```
stat cache
```

To view specific cache statistics by using the command line interface

At the command prompt, type:

© 1997–2026 Citrix Systems, Inc. All rights reserved.

```
stat cache -detail



   > stat cache -detail

   Integrated Cache Statistics - Detail

   Integrated Cache Statistics - Summary

                                                Rate (/s)
 Total

   Hits                                                0
 0

   Misses                                              0
 0

   Requests                                            0
 0

   Hit ratio(%)                                       --
 0

   Origin bandwidth saved(%)                          --
 0

   Cached objects                                     --
 0

   Marker objects                                     --
 0

                                                Rate (/s)
 Total

   Requests                                            0
 0

   Hit Statistics

                                                Rate (/s)
```

© 1997–2026 Citrix Systems, Inc. All rights reserved.

```
  Total

     Non-304 hits                                        0
  0

     304 hits                                            0
  0

     Sql hits                                            0
  0

     Hits                                                0
  0

     304 hit ratio(%)                                   --
  0

     Hit ratio(%)                                       --
  0

     Origin bandwidth saved(%)                          --
  0



     Byte Statistics

                                                 Rate (/s)
  Total

     Bytes served by NetScaler                         648
 55379204

     Bytes served by cache                               0
  0

     Byte hit ratio(%)                                  --
  0

     Compressed bytes from cache                         0
  0

     Miss Statistics
```

© 1997–2026 Citrix Systems, Inc. All rights reserved.

```
                                          Rate (/s)
Total

   Storable misses                                0
0

   Non-storable misses                            0
0

   Misses                                         0
0

   Revalidations                                  0
0

   Successful revalidations                       0
0

   Conversions to conditional req                 0
0

   Storable miss ratio(%)                        --
0

   Successful reval ratio(%)                     --
0

   Flashcache Statistics

                                          Rate (/s)
Total

   Expire at last byte                            0
0

   Flashcache misses                              0
0

   Flashcache hits                                0
0
```

© 1997–2026 Citrix Systems, Inc. All rights reserved.

```
   Invalidation Statistics

                                                Rate (/s)
Total

   Parameterized inval requests                          0
0

   Full inval requests                                   0
0

   Inval requests                                        0
0



   Parameterized Caching Statistics

                                                Rate (/s)
Total

   Parameterized requests                                0
0

   Parameterized non-304 hits                            0
0

   Parameterized 304 hits                                0
0

   Total parameterized hits                              0
0

   Parameterized 304 hit ratio(%)                       --
0



   Poll Every Time (PET) Statistics

                                                Rate (/s)
Total
```

© 1997–2026 Citrix Systems, Inc. All rights reserved.

```
    Poll every time requests                          0
0

    Poll every time hits                              0
0

    Poll every time hit ratio(%)                     --
0

    Memory Usage Statistics

                                                  Total

    Maximum memory(KB)                                0

    Maximum memory active value(KB)                   0

    Utilized memory(KB)                               0

    Memory allocation failures                        0

    Largest response so far(B)                        0

    Cached objects                                    0

    Marker objects                                    0

    Hits being served                                 0

    Misses being handled                              0

     Done
```

To view summary cache statistics by using the GUI

1. Click the **Dashboard** tab at the top of the page.
2. Scroll down to the Integrated Caching section of the window.
3. To see detailed statistics, click the More... link at the bottom of the table.

To view specific cache statistics by using the GUI

1. Click the Reporting tab at the top of the page.

© 1997–2026 Citrix Systems, Inc. All rights reserved.

2. Under Built-In Reports, expand Integrated Cache, and then click the report with the statistics you want to view.
3. To save the report as a template, click Save As and name the report. The saved report appears under Custom Reports.

Improve cache performance

You can improve the performance of the integrated cache, including handling simultaneous requests for the same cached data, avoiding delays that are associated with refreshing cached responses from the origin server, and ensuring that a response is requested often enough to be worth caching.

Reduce flash crowds

Flash crowds occur when many users simultaneously request the same data. The requests in a flash crowd can become cache misses if you configured the cache to serve hits only after the entire object is downloaded.

The following techniques can reduce or eliminate flash crowds:

- **PREFETCH**: Refreshes a positive response before it expires to ensure that it never becomes stale or inactive. For more information, see "Refreshing a Response Prior to Expiration" section.
- **Cache buffering**: Starts serving a response to multiple clients when it receives the response header from the origin server, rather than waiting for the entire response to be downloaded. The only limit on the number of clients that can download a response simultaneously is the available system resources. The NetScaler appliance downloads and serves responses even if the client that initiated the download halts before the download is complete. If the response exceeds the cache size or if the response is chunked, the cache stops storing the response, but service to the clients is not disrupted.
- **Flash Cache:** Flash Cache queues requests to the cache, and allows only one request to reach the server at a time.

For more information, see "Queuing Requests to the Cache" section.

Refresh a response before expiration

To ensure that a cached response is fresh whenever it is needed, the PREFETCH option refreshes a response before its calculated expiration time. The prefetch interval is calculated after receiving

© 1997–2026 Citrix Systems, Inc. All rights reserved.

the first client request. From that point onward, the NetScaler appliance refreshes the cached response at a time interval that you configure in the PREFETCH parameter.

This setting is useful for data that is updated frequently between requests. It does not apply to negative responses (for example, 404 messages).

To configure prefetch for a content group by using the command line interface

At the command prompt, type:

```
set cache contentgroup <name> -prefetch YES [-prefetchPeriod <seconds> |
-prefetchPeriodMilliSec <milliseconds>] [-prefetchMaxPending <positiveInteger>]
```

*To configure prefetch for a content group by using the GUI

Navigate to **Optimization** > **Integrated Caching** > **Content Groups**, and select the **content group**.

On **Others** tab, in the Flash Crowd and Prefetch group, select **Prefetch** option, and specify the values in the Interval and Maximum number of pending prefetches text boxes.

Queue requests to the cache

The Flash Cache option queues requests that arrive simultaneously (a flash crowd), retrieves the response, and distributes it to all the clients whose requests are in the queue. If, during this process, the response becomes non-cacheable, the NetScaler appliance stops serving the response from the cache and instead serves the origin server's response to the queued clients. If the response is not available, the clients receive an error message.

Flash Cache is disabled by default. You cannot enable Poll Every Time (PET) and Flash Cache on the same content group.

One disadvantage of Flash Cache is if the server replies with an error (for example, a 404 that is quickly remedied), the error is fanned out to the waiting clients.

NOTE

. If Flash Cache is enabled, in some situations the NetScaler appliance is unable to correctly match the Accept-Encoding header in the client request with the Content-Encoding header in the response. The NetScaler appliance can assume that these headers match and mistakenly serve a hit. As a work-around, you can configure Integrated Caching policies to disallow serving hits to clients that do not have an appropriate Accept-Encoding header.

To enable Flash Cache by using the command line interface

© 1997–2026 Citrix Systems, Inc. All rights reserved.

At the command prompt, type:

```
set cache contentgroup <contentGroupName> -flashcache yes
```

To enable Flash Cache by using the GUI

Navigate to **Optimization** > **Integrated Caching** > **Content Groups**, and select the content group.

On **Others** tab, in the Flash Crowd and Prefetch group, select **Prefetch** option.

Cache a response after a client halts a download

You can set the Quick Abort parameter to continue caching a response, even if the client halts a request before the response is in the cache.

If the downloaded response size is less than or equal to the Quick Abort size, the NetScaler appliance stops downloading the response. If you set the Quick Abort parameter to 0, all downloads are halted.

To configure quick abort size by using the command line interface

At the command prompt, type:

```
set cache contentgroup <name> -quickAbortSize <integerInKBytes>
```

To configure quick abort size by using the GUI

1. Navigate to **Optimization** > **Integrated Caching** > **Content Groups**, and select the content group.
2. On **Memory** tab, set the relevant value in Quick Abort: Continue caching if more than text box.

Requiring a minimum number of server hits before caching

You can configure the minimum number of times that a response must be found on the origin server before it can be cached. You must consider increasing the minimum hits if the cache memory fills up quickly and has a lower-than-expected hit ratio.

The default value for the minimum number of hits is 0. This value caches the response after the first request.

To configure the minimum number of hits that are required before caching by using the command line interface

At the command prompt, type:

© 1997–2026 Citrix Systems, Inc. All rights reserved.

```
set cache contentgroup <name> -minhits <positiveInteger>
```

To configure the minimum number of hits that are required before caching by using the GUI

1. Navigate to **Optimization** > **Integrated Caching** > **Content Groups**, and select the content group.
2. On **Memory** tab, set the relevant value in Do not cache, if hits are less than the text box.

Example for performance optimization

In this example, a client accesses a stock quote. Stock quotes are highly dynamic. You configure the integrated cache to serve the same stock quote to concurrent clients without sending multiple requests to the origin server. The stock quote expires after it is downloaded to the clients, and the next request is fetched from the origin server. This ensures that the quote is always up to date.

The following task overview describes the steps to configure the cache for the stock quote application.

Configure caching for a stock quote application

Create a content group for stock quotes

For more information, see "About Content Groups."

Configure the following for this content group:

1. On the **Expiry Method** tab, select the Expire after complete response received check box.
2. On the **Others** tab, select the **Flash Cache** check box, and click **Create**.
3. Add a cache policy to cache the stock quotes.

For more information, see "Configuring a Policy in the Integrated Cache."

Configure the following for the policy

1. In the **Action and Store in Group lists**, select **CACHE** and select the group that you defined in the previous step.
2. Click **Add**, and in the **Add Expression** dialog box configure an expression that identifies stock quote requests, for example: http.req.url.contains("cgi-bin/stock-quote.pl")
3. Activate the policy.

For more information, see "Globally Binding an Integrated Caching Policy." In this example, you bind this policy to request-time override processing and set the priority to a low value.

© 1997–2026 Citrix Systems, Inc. All rights reserved.

Configure cookies, headers, and polling

This topic explains how to configure cache manages cookies, HTTP headers, and origin server polling. This includes modifying the default behavior that causes the cache to diverge from documented standards, overriding HTTP headers that might cause cacheable content to not be stored in the cache, and configuring cache to always poll the origin for updated content.

Divergence of cache behavior from the standards

By default, the integrated cache adheres to the following RFC standards:

- RFC 2616, “HTTP HTTP/1.1”
- The caching behaviors described in RFC 2617, “HTTP Authentication: Basic and Digest Access Authentication”
- The caching behavior described in RFC 2965, “HTTP State Management Mechanism"

The built-in policies and the Default content group attributes ensure conformance with most of these standards.

The default integrated cache behavior diverges from the specification as follows:

- There is a limited support for the Vary header. By default, any response containing a Vary header is considered to be non-cacheable unless it is compressed. A compressed response contains content-encoding: gzip, content-encoding: deflate, or content-encoding: pack200-gzip and is cacheable even if it contains the Vary: Accept-encoding header.
- The integrated cache ignores the values of the headers cache-control: no-cache and cache-control: private. For example, a response that contains cache-control: no-cache="Set-Cookie" is treated as if the response contained Cache-Control: no-cache. By default, the response is not cached.
- An image (content-type = image/*) is always considered cacheable, even if an image response contains set-cookie or set-cookie2 headers, or if an image request contains a cookie header. The integrated cache removes set-cookie and set-cookie2 headers from a response before caching it. This diverges from RFC 2965. You can configure RFC-compliant behavior as follows:

```
add cache policy rfc_compliant_images_policy -rule "http.res.header.set-
cookie2.exists || http.res.header.set-cookie.exists" -action NOCACHE
```

© 1997–2026 Citrix Systems, Inc. All rights reserved.

```
bind cache global rfc_compliant_images_policy -priority 100 -type
REQ\_OVERRIDE
```

- The following cache-control headers in a request force an RFC-compliant cache to reload a cached response from the origin server:

`Cache-control: max-age=0`

`Cache-control: no-cache`

To guard against denial-of-service attacks, this behavior is not the default.

- By default, the caching module considers a response to be cacheable unless a response header state otherwise. To make this behavior RFC 2616 compliant, set `-weakPosRelExpiry` and `-weakNegResExpiry` to 0 for all content groups.

Remove cookies from a response

Cookies are often personalized for a user, and typically should not be cached. The `Remove Response Cookies` parameter removes `Set-Cookie and Set-Cookie2` headers before caching a response. By default, the `Remove Response Cookies` option for a content group prevents caching of responses with `Set-Cookie` or `Set-Cookie2` headers.

Note: When images are cached, the built-in behavior is to remove the `Set-Cookie` and `Set-Cookie2` headers before caching, no matter how the content group is configured.

> Citrix recommends that you accept the default `Remove Response Cookies` for every content group that stores embedded responses, for example, images.

To configure `Remove Response Cookies` for a content group by using the command line interface:

At the command prompt, type:

`set cache contentgroup <name> -removeCookies YES`

Configure Remove Response Cookies for a content group by using the NetScaler GUI

1. Navigate to **Optimization** > **Integrated Caching** > **Content Groups**, and select the content group.

© 1997–2026 Citrix Systems, Inc. All rights reserved.

2. On **Others** tab, in the **Settings** group, select Remove response cookies option.

Inserting HTTP headers at response time

The integrated cache can insert HTTP headers in responses that result from cache requests. The NetScaler appliance does not alter headers in responses that result from cache misses.

The following table describes headers that you can insert in a response.

HEADER	SPECIFICATION
Age	Provides the age of the response in seconds, calculated from the time the response was generated at the origin server. By default, the cache inserts an Age header for every response that is served from the cache.
via	Lists protocols and recipients between the start and end points for a request or a response. The NetScaler appliance inserts a Via header in every response that it serves from the cache. The default value of the inserted header is `NS-CACHE-10.0`: last octet of the NetScaler IP address.” For more information, see "Configuring Global Attributes for Caching."
`Tag`	The cache supports response validation using Last-Modified and `Tag` headers to determine if a response is stale. The cache inserts an `Tag` in a response only if it caches the response and the origin server has not inserted its own `Tag` header. The `Tag` value is an arbitrary unique number. The `Tag` value for a response changes if it is refreshed from the origin server, but it stays the same if the server sends a 304 (object not updated) response. Origin servers typically do not generate validators for dynamic content because dynamic content is considered non-cacheable. You can override this behavior. With `Tag` header insertion, the cache is permitted to not serve full responses. Instead, the user agent is

© 1997–2026 Citrix Systems, Inc. All rights reserved.

HEADER	SPECIFICATION
	required to cache the dynamic response sent by the integrated cache the first time. To force a user agent to cache a response, you configure the integrated cache to insert an `Tag` header and replace the origin-provided Cache-Control header.
Cache-Control	The NetScaler appliance typically does not modify cacheability headers in responses that is serves from the origin server. If the origin server sends a response that is labeled as non-cacheable, the client treats the response as non-cacheable even if the NetScaler appliance caches the response. To cache dynamic responses in a user agent, you can replace Cache-Control headers from the origin server. This applies only to user agents and other intervening caches. They do not affect the integrated cache.

HEADER	SPECIFICATION
Age	Provides the age of the response in seconds, calculated from the time the response was generated at the origin server. By default, the cache inserts an Age header for every response that is served from the cache.
via	Lists protocols and recipients between the start and end points for a request or a response. The NetScaler appliance inserts a Via header in every response that it serves from the cache. The default value of the inserted header is "NS-CACHE-9.2: last octet of the NetScaler IP address.” For more information, see "Configuring Global Attributes for Caching."
`Tag`	The cache supports response validation using the Last-Modified and Tag headers to determine if a response is stale. The cache inserts an `Tag` in a response only if it caches

© 1997–2026 Citrix Systems, Inc. All rights reserved.

HEADER	SPECIFICATION
	the response and the origin server has not inserted its own `Tag` header. The `Tag` value is an arbitrary unique number. The `Tag` value for a response changes if it is refreshed from the origin server, but it stays the same if the server sends a 304 (object not updated) response. Origin servers typically do not generate validators for dynamic content because dynamic content is considered non-cacheable. You can override this behavior. With `Tag` header insertion, the cache is permitted to not serve full responses. Instead, the user agent is required to cache the dynamic response sent by the integrated cache the first time. To force a user agent to cache a response, you configure the integrated cache to insert an `Tag` header and replace the origin-provided Cache-Control header.
Cache-Control	The NetScaler appliance typically does not modify cacheability headers in responses that is serves from the origin server. If the origin server sends a response that is labeled as non-cacheable, the client treats the response as non-cacheable even if the NetScaler appliance caches the response. To cache dynamic responses in a user agent, you can replace Cache-Control headers from the origin server. This applies only to user agents and other intervening caches. They do not affect the integrated cache.

Insert an age, via, or Tag header

The following procedures describe how to insert Age, Via, and ETag headers.

Insert an Age, Via, or Etag header by using the NetScaler command interface:

At the command prompt, type:

```
set cache contentgroup <name> -insertVia YES -insertAge YES -insertETag YES
```

© 1997–2026 Citrix Systems, Inc. All rights reserved.

Configure the Age, Via, or Etag header by using the NetScaler GUI

1. Navigate to **Optimization** > **Integrated Caching** > **Content Groups,** and select the **content group**.
2. On the **Others** tab, in the HTTP Header Insertions group, select the **Via**, **Age**, or **ETag** options, as appropriate.
3. The values for the other header types are calculated automatically. You configure the Via value in the main settings for the cache.

Insert a cache-control header

When the integrated cache replaces a Cache-Control header that the origin server inserted, it also replaces the Expires header. The new Expires header contains an expiration time in the past. This ensures that HTTP/1.0 clients and caches (that do not understand the Cache-Control header) do not cache the content.

Insert a cache-control header by using the NetScaler command interface

At the command prompt, type:

```
set cache contentgroup <name> -cacheControl <value>
```

INSERT A CACHE-CONTROL HEADER BY USING THE NETSCALER GUI

1. Navigate to **Optimization** > **Integrated Caching** > **Content Groups**, and

    a. Click the **Expiry Method** tab, clear the heuristic and default expiry settings and set the relevant value in the Expire content after text box.

    b. Click **Others** tab and type the header you want to insert in the Cache-Control text box. Alternatively, click Configure to set the Cache-Control directives in cached responses.

Ignore cache-control and pragma headers in requests

By default, the caching module processes Cache-Control and Pragma headers. The following tokens in the Cache-Control headers are processed as described in RFC 2616.

- max-age
- max-stale
- only-if-cached
- no-cache

A Pragma: no-cache header in a request is treated in the same way as a Cache-Control: no-cache header.

© 1997–2026 Citrix Systems, Inc. All rights reserved.

If you configure the caching module to ignore the Cache-Control and Pragma headers, a request that contains a Cache-Control: No-Cache header causes the NetScaler appliance to retrieve the response from the origin server, but the cached response is not updated. If the caching module processes the Cache-Control and Pragma headers, the cached response is refreshed.

The following table summarizes the implications of various settings for these headers and the Ignore Browser's Reload Request setting.

SETTING FOR IGNORE CACHE-CONTROL AND PRAGMA HEADERS	SETTING FOR IGNORE BROWSER'S RELOAD REQUEST	OUTCOME
Yes	Yes or No	Ignore the Cache-Control and Pragma headers from the client, including the Cache-Control: no-cache directive.
No	Yes	The Cache-Control: no-cache header produces a cache miss, but a response that is already in the cache is not refreshed.
No	No	A request that contains a Cache-Control: no-cache header causes a cache miss and the stored response is refreshed.

To ignore Cache-Control and Pragma headers in a request by using the command line interface

At the command prompt, type:

```
set cache contentgroup <name> -ignoreReqCachingHdrs YES
```

To ignore browser reload requests by using the command line interface

At the command prompt, type:

```
set cache contentgroup <name> -ignoreReloadReq NO
```

NOTE:

By default, the -ignoreReloadReq parameter is set to YES.

© 1997–2026 Citrix Systems, Inc. All rights reserved.

Ignore Cache-Control and Pragma headers in a request by using the GUI

1. Navigate to **Optimization** > **Integrated Caching** > **Content Groups**, and select the content group.
2. On the **Others** tab, in the **Settings** group, select **Ignore Cache-control and Pragma Headers** in the **Requests** option.

Example of a policy to ignore Cache-Control headers:

In the following example, you configure a request-time override policy to cache responses that contain Content-type: image/* regardless of the Cache-Control header in the response.

To configure a request-time override policy to cache all responses with image/*

Flush the cache using the Invalidate All option.

Configure a new cache policy, and direct the policy to a particular content group. For more information, see "Configuring a Policy in the Integrated Cache."

Ensure the content group that the policy uses is configured to ignore Cache-Control headers, as described in "Ignoring Cache-Control and Pragma Headers in Requests."

Bind the policy to the request-time override policy bank.

For more information, see Globally Binding an Integrated Caching Policy topic.

Poll origin server every time a request is received

You can configure the NetScaler appliance to always consult the origin server before serving a stored response. This is known as Poll Every Time (PET). When the NetScaler appliance consults the origin server and the PET response has not expired, a full response from the origin server does not overwrite cached content. This property is useful when serving client-specific content.

After a PET response expires, the NetScaler appliance refreshes it when the first full response arrives from the origin server.

The Poll Every Time (PET) function works as follows:

For a cached response that has validators in the form of a Tag or a Last-Modified header, if the response expires it is automatically marked PET and cached.

You can configure PET for a content group.

© 1997–2026 Citrix Systems, Inc. All rights reserved.

If you configure a content group as PET, every response in the content group is marked PET. The PET content group can store responses that do not have validators. Responses that are automatically marked PET are always expired. Responses that belong to a PET content group can expire after a delay, based on how you configure the content group.

Two types of requests are affected by polling:

- Conditional Requests: A client issues a conditional request to ensure that the response that it has is the most recent copy. A user-agent request for a cached PET response is always converted to a conditional request and sent to the origin server. A conditional request has validators in the `If-Modified-Since` or `If-None-Match` headers. The `If-Modified-Since` header contains the time from the `Last-Modified` header. An If-None-Match header contains the response's Tag header value. If the client's copy of the response is fresh, the origin server replies with 304 Not Modified. If the copy is stale, a conditional response generates a 200 OK that contains the entire response.
- Non-Conditional Requests: A non-conditional request can only generate a 200 OK that contains the entire response.

ORIGIN SERVER RESPONSE	ACTION
Send the full response	The origin server sends the response as-is to the client. If the cached response has expired, it is refreshed.
304 Not Modified	The following header values in the 304 response are merged with the cached response and the cached response is served to the client: Date, Expires, Age, Cache-Control header Max-Age, and S-Maxage tokens
401 Unauthorized; 400 Bad Request; 405 Method Not Allowed; 406 Not Acceptable; 407 Proxy Authentication Required	The origin's response is served as-is to the client. The cached response is not changed.
Any other error response, for example, 404 Not Found	The origin's response is served as-is to the client. The cached response is removed.

NOTE:

The Poll Every Time parameter treats the affected responses as non-storable.

© 1997–2026 Citrix Systems, Inc. All rights reserved.

To configure poll every time by using the command line interface

At the command prompt, type:

```
add cache contentgroup <contentGroupName> -pollEveryTime YES
```

Poll by using the GUI

1. Navigate to **Optimization** > **Integrated Caching** > **Content Groups**, and select the content group.
2. On the **Others** tab, in the Settings group, select **Poll every time (validate cached content with origin for every request)** option.

PET and client-specific content

The PET function can ensure that content is customized for a client. For example, a website that serves content in multiple languages examines the Accept-Language request header to select the language for the content that it is serving. For a multi-language website where English is the predominant language, all English language content can be cached in a PET content group. This ensures that every request goes to the origin server to determine the language for the response. If the response is English, and the content has not changed, the origin server can serve a 304 Not Modified to the cache.

The following example shows commands to cache English responses in a PET content group, configure a named expression that identifies English responses in the cache, and configure a policy that uses this content group and named expression. Bold is used for emphasis:

```
add cache contentgroup EnglishLanguageGroup -pollEveryTime YES

add expression containsENExpression –rule "http.res.header(\\"Content-
Language\\").contains(\\"en\\")"

add cache policy englishPolicy -rule containsENExpression -action CACHE
-storeInGroup englishLanguageGroup

bind cache policy englishPolicy -priority 100 -precedeDefRules NO
```

PET and authentication, authorization, and auditing

Outlook Web Access (OWA) is a good example of dynamically generated content that benefits from PET. All mail responses (*.EML objects) have an `ETag` validator that enables them to be stored as PET responses.

© 1997–2026 Citrix Systems, Inc. All rights reserved.

Every request for a mail response travels to the origin server, even if the response is cached. The origin server determines whether the requestor is authenticated and authorized. It also verifies that the response exists in the origin server. If all results are positive, the origin server sends a 304 Not Modified response.

Configure integrated cache as a forward proxy

The integrated cache can service as a forward proxy device that passes requests to other NetScaler appliances or to other types of cache servers. You configure the integrated cache as a forward proxy by identifying the IP addresses of the cache server or servers. After configuring the forward proxy, the NetScaler appliance sends requests that contain the configured IP address on to the cache server instead of involving the integrated cache.

To configure the NetScaler as a forward cache proxy by using the command line interface

At the command prompt, type:

```
add cache forwardProxy <IPAddress> <port>
```

To configure the NetScaler as a forward cache proxy by using the GUI

1. Navigate to **Optimization** > **Integrated Caching** > **Forward Proxy**, and add a forward proxy by specifying the IP address and port number.

Default settings for the integrated cache

The NetScaler integrated cache feature provides built-in policies with default settings and initial settings for the Default content group. The information in this section defines the parameters for the built-in policies and Default content group.

Default caching policies

The integrated cache has built-in policies. The NetScaler appliance evaluates the policies in a particular order, as discussed in the following sections.

You can override these built-in policies with a user-defined policy that is bound to a request-time override or response-time override policy bank.

NOTE

If you configured policies prior to release 9.0 and specified the -precedeDefRules parameter when binding the policies, they are automatically assigned to override-time bind points during migration.

© 1997–2026 Citrix Systems, Inc. All rights reserved.

View default policies

The built-in policy names start with an underscore (_). You can view the built-in policies from the command line and the administrative console using the show cache policy command.

Default request policies

You can override the following built-in request time policies by configuring new policies and binding them to the request-time override processing point. In the following policies, note that the MAY_NOCACHE action stipulates that the transaction is cached only when there is a user-configured or built-in CACHE directive at response time.

The following policies are bound to the _reqBuiltinDefaults policy label. They are listed in priority order.

Do not cache a response for a request that uses any method other than GET.

The policy name is _nonGetReq. The following is the policy rule:

```
!HTTP.REQ.METHOD.eq(GET)
```

Set a NOCACHE action for a request with header value that contains If-Match or If-Unmodified-Since.

The policy name is _advancedConditionalReq. The following is the policy rule:

```
HTTP.REQ.HEADER("If-Match").EXISTS || HTTP.REQ.HEADER("If-Unmodified-Since").EXISTS
```

Set a MAY_NOCACHE action for a request with the following header values: Cookie, Authorization, Proxy-authorization, or a request which contains the NTLM or Negotiate header.

The policy name is _personalizedReq. The following is the policy rule:

```
HTTP.REQ.HEADER("Cookie").EXISTS || HTTP.REQ.HEADER("Authorization").EXISTS || HTTP.REQ.HEADER("Proxy-Authorization").EXISTS || HTTP.REQ.IS_NTLM_OR_NEGOTIATE
```

Default response policies

You can override the following default response-time policies by configuring new policies and binding them to the response-time override processing point.

The following policies are bound to the **_resBuiltinDefaults** policy label and are evaluated in the order in which they are listed:

© 1997–2026 Citrix Systems, Inc. All rights reserved.

1. Do not cache HTTP responses unless they are of type 200, 304, 307, 203 or if the types are between 400 and 499 or between 300 and 302.

   The policy name is _**uncacheableStatusRes**. The following is the policy rule:

   ```
   !((HTTP.RES.STATUS.EQ(200)) || (HTTP.RES.STATUS.EQ(304)) ||
   (HTTP.RES.STATUS.BETWEEN(400,499)) || (HTTP.RES.STATUS.BETWEEN(300, 302)) ||
   (HTTP.RES.STATUS.EQ(307))|| (HTTP.RES.STATUS.EQ(203)))
   ```

2. Do not cache an HTTP response if it has a Vary header with a value of anything other than Accept-Encoding.

   The compression module inserts the Vary: Accept_Encoding header. The name of this expression is _**uncacheableVaryRes**. The following is the policy rule:

   ```
   ((HTTP.RES.HEADER("Vary").EXISTS) &&
   ((HTTP.RES.HEADER("Vary").INSTANCE(1).LENGTH > 0) || (!
   HTTP.RES.HEADER("Vary").STRIP_END\_WS.SET_TEXT_MODE(IGNORECASE).eq("Accept-
   Encoding"))))
   ```

3. Do not cache a response if its Cache-Control header value is No-Cache, No-Store, or Private, or if the Cache-Control header is not valid.

   The policy name is _**uncacheableCacheControlRes**. The following is the policy rule:

   ```
   ((HTTP.RES.CACHE\_CONTROL.IS\_PRIVATE) ||
   (HTTP.RES.CACHE\_CONTROL.IS\_NO\_CACHE) ||
   (HTTP.RES.CACHE\_CONTROL.IS\_NO\_STORE) ||
   (HTTP.RES.CACHE\_CONTROL.IS\_INVALID))
   ```

4. Cache responses if the Cache-Control header has one of the following values: Public, Must-Revalidate, Proxy-Revalidate, Max-Age, S-Maxage.

   The policy name is _**cacheableCacheControlRes**. The following is the policy rule:

   ```
   ((HTTP.RES.CACHE_CONTROL.IS_PUBLIC) || (HTTP.RES.CACHE_CONTROL.IS_MAX_AGE) ||
   (HTTP.RES.CACHE_CONTROL.IS_MUST_REVALIDATE) ||
   (HTTP.RES.CACHE_CONTROL.IS_PROXY_REVALIDATE) ||
   (HTTP.RES.CACHE_CONTROL.IS_S_MAXAGE))
   ```

5. Do not cache responses that contain a Pragma header.

   The name of the policy is _**uncacheablePragmaRes**. The following is the policy rule:

© 1997–2026 Citrix Systems, Inc. All rights reserved.

```
HTTP.RES.HEADER("Pragma").EXISTS
```

6. Cache responses that contain an Expires header.

   The name of the policy is _**cacheableExpiryRes**. The following is the policy rule:

   ```
   HTTP.RES.HEADER("Expires").EXISTS
   ```

7. If the response contains a Content-Type header with a value of Image, remove any cookies in the header and cache it.

   The name of the policy is _**imageRes**. The following is the policy rule:

   ```
   HTTP.RES.HEADER("Content-Type").SET_TEXT_MODE(IGNORECASE).STARTSWITH("image/")
   ```

   You can configure the following content group to work with this policy:

   ```
   add cache contentgroup nocookie -group -removeCookies YES
   ```

8. Do not cache a response that contains a Set-Cookie header.

   The name of the policy is _ **personalizedRes**. The following is the policy rule:

   HTTP.RES.HEADER("Set-Cookie").EXISTS || HTTP.RES.HEADER("Set-Cookie2").EXISTS

Restrictions on default policies

You cannot override the following built-in request time policies with user-defined policies.

These policies are listed in priority order.

1. Do not cache any responses if the corresponding HTTP request lacks a GET or POST method.
2. Do not cache any responses for a request if the HTTP request URL length plus host name exceeds 1744 byes.
3. Do not cache a response for a request that contains an If-Match header.
4. Do not cache a request that contains an If-Unmodified-Since header.

NOTE

This is different from the If-Modified-Since header.

1. Do not cache a response if the server does not set an expiry header.

You cannot override the following built-in response time policies. These policies are evaluated in the order in which they are listed:

© 1997–2026 Citrix Systems, Inc. All rights reserved.

1. Do not cache responses that have an HTTP response status code of 201, 202, 204, 205, or 206.
2. Do not cache responses that have an HTTP response status code of 4xx, with the exceptions of status codes 403, 404, and 410.
3. Do not cache responses if the response type is FIN terminated, or the response does not have one of the following attributes: Content-Length, or Transfer-Encoding: Chunked.
4. Do not cache the response if the caching module cannot parse its Cache-Control header.

Initial settings for the default content group

When you first enable integrated caching, the NetScaler appliance provides one predefined content group named the Default content group. For detailed information, see Default content group settings table.

Troubleshooting

If the integrated cache feature does not work as expected after you have configured it, you can use some common tools to access NetScaler resources and diagnose the problem.

Resources for troubleshooting

For more information about the resources available for troubleshooting and sample configurations, see Resource for troubleshooting PDF file.

Front end optimization

NOTE:

Front end optimization is available if you have an Advanced or Premium NetScaler license and are running NetScaler release 12.1 or later.

The HTTP protocols that underlie web applications were originally developed to support the transmission and rendering of simple webpages. New technologies such as JavaScript and cascading style sheets (CSS), and new media types such as Flash videos and graphics-rich images, place heavy demands on front-end performance, that is, on performance at the browser level.

The NetScaler front end optimization (FEO) feature addresses such issues and reduces the load time and render time of webpages by:

© 1997–2026 Citrix Systems, Inc. All rights reserved.

- Reducing the number of requests.
- Required for rendering each page.
- Reducing the number of bytes in page responses.

Simplifying and optimizing the content served to the client browser.

You can customize your FEO configuration to provide the best results for your users. NetScalers support numerous web content optimizations for both desktop and mobile users. The following tables describe the front-end optimizations provided by the FEO feature, and the operations performed on different types of files.

Optimizations performed by the FEO feature

WEB OPTIMIZATION	PROBLEM	WHAT NETSCALER FEO FEATURE DOES	BENEFITS
Inlining	Client browsers often send multiple requests to servers for loading external CSS, images, and JavaScript associated with the webpage.	CSS inline, JavaScript inline, CSS combine	Loading the external CSS, images, and JavaScript inline with the HTML files improves page-rendering time. This optimization is beneficial for content that is viewed only once, and for mobile devices that have limited cache sizes.
Minification	Data fetched from servers includes inessential characters such as white spaces, comments, and newline characters. The time that browsers spend in processing such data creates website latency.	CSS minification, JavaScript minification, Removal of HTML comments	Minified files consume less bandwidth and avoid the latency caused by special processing.

© 1997–2026 Citrix Systems, Inc. All rights reserved.

WEB OPTIMIZATION	PROBLEM	WHAT NETSCALER FEO FEATURE DOES	BENEFITS
Image optimization	Mobile browsers often have slow connection speeds and limited cache memory. Downloading the images on mobile clients consumes more bandwidth, processing time, and cache space, resulting in website latency.	JPEG optimization, CSS image inlining, **Image shrink-to** attributes, GIF to PNG conversion, HTML image inlining, WebP image conversion, JPEG, GIF, PNG to JPEG-XR image conversion	Reduces the image to the size indicated in the image tag by NetScaler, enabling client browsers to load images faster.
Repositioning	Inefficient processing of external CSS, images, and JavaScript increases page-load time.	Image lazy loading, CSS move to Head, JavaScript move to end	Repositions HTML elements, to reduce rendering time for webpages and enable client browsers to load the objects faster.
Connection Management	Many browsers set limits on the number of simultaneous connections that can be established to a single domain. This can cause browsers to download webpage resources one at a time, resulting in higher browsers time.	Domain sharding	Overcomes the connection limitation, which improves page-rendering time by enabling client browsers to download more resources in parallel.

Web Optimizations on different file types:

NetScaler can perform web optimizations on CSS, images, Javascript, and HTML. For more information, see Web Optimizations PDF.

© 1997–2026 Citrix Systems, Inc. All rights reserved.

NOTE:

The front end optimization feature supports ASCII characters only. It does not support the Unicode character set.

How front end optimization works

After the NetScaler receives the response from the server:

1. Parses the contents of the page, creates an entry in the cache (wherever applicable), and applies the FEO policy.

   For example, a NetScaler can apply the following optimization rules:

   - Remove white spaces or comments present within a CSS or JavaScript.
   - Combine one or more CSS files to one file.
   - Convert GIF image format to PNG format.

2. Rewrites the embedded objects and saves the optimized content in the cache, with a different signature than the one used for the initial cache entry.
3. For subsequent requests, fetches the optimized objects from the cache, not from the server, and forwards the responses to the client.

** Remove extraneous information such as white spaces and comments.

The period during which the browser can use the cached resource without checking to see if fresh content is available on the server.

Configure front end optimization

Optionally, you can change the values of the front end optimization global settings. Otherwise, begin by creating actions that specify the optimization rules to be applied to the embedded objects.

After configuring actions, create policies, each with a rule specifying a type of request for which to optimize the response, and associate the actions with the policies.

NOTE:

The NetScaler evaluates front end optimization policies at request time only, not at response time.

© 1997–2026 Citrix Systems, Inc. All rights reserved.

To put the policies into effect, bind them to bind points. You can bind a policy globally, so that it applies to all traffic that flows through the NetScaler, or you can bind the policy to a load balancing or content switching virtual server of type HTTP or SSL. When you bind a policy, assign it a priority. A lower priority number indicates a higher value. The NetScaler applies the policies in the order of their priorities.

For more information on how to configure front end optimization with NetScaler®, see the following video:

<iframe src="https://www.youtube.com/embed/-8q_GPSdGVU" width="720px" height="480px" frameborder="0" title="YouTube video player" allowfullscreen=""> </iframe>

Prerequisites

Front end optimization requires the NetScaler integrated caching feature to be enabled. Also, you must perform the following integrated caching configurations:

- Allocate cache memory.
- Set the maximum response size and memory limit for a default cache content group.

For more information on configuring integrated caching, see Integrated Caching.

NOTE:

The term Integrated Cache can be interchangeably used with AppCache; note that from a functionality point of view, both terms mean the same.

Configure front end optimization by using NetScaler command interface

At the command prompt, do the following:

1. Enable the front end optimization feature.

```
enable ns feature FEO
```

1. Create one or more front end optimization actions.

```
add feo action <name> [-imgShrinkToAttrib] [-imgGifToPng] ...
```

Example: To add a front end optimization action for converting images in GIF format to PNG format and extending the cache expiry period:

© 1997–2026 Citrix Systems, Inc. All rights reserved.

```
add feo action allact -imgGifToPng -pageExtendCache
```

1. Specify non-default values for front end optimization global settings.

```
set feo parameter [-cacheMaxage <integer>] [-JpegQualityPercent <integer>] [-cssInlineThresSize <integer>] [-inlineJsThresSize <integer> [-inlineImgThresSize <integer>]
```

Example: To specify the cache maximum expiry period:

```
set feo parameter -cacheMaxage 10
```

1. Create one or more front end optimization policies.

```
add feo policy <name> <rule> <action>
```

Example: To add a front end optimization policy and associate it with the above specified allact action:

```
>add feo policy pol1 TRUE all act

>add feo policy pol1 "(HTTP.REQ.URL.CONTAINS(\"testsite\"))" allact1
```

1. Bind the policy to a load balancing or content switching virtual server, or bind it globally.

```
bind lb vserver <name> -policyName <string> -priority <num>
```

```
bind cs vserver <name> -policyName <string> -priority <num>
```

```
bind feo global <policyName> <priority> -type <type> <gotoPriorityExpression>
```

Example: To apply the front end optimization policy to a virtual server named "abc":

```
bind lb vserver abc -policyName pol1 -priority 1 -type NONE
```

Example: To apply the front end optimization policy for all the traffic reaching the ADC:

```
bind feo global pol1 100 -type REQ_DEFAULT
```

1. Save the configuration. save ns config

Configure front end optimization by using the GUI

1. Navigate to **Optimization** > **Front End Optimization** > **Actions**, and click **Add** and create a front end optimization action by specifying the relevant details.

© 1997–2026 Citrix Systems, Inc. All rights reserved.

2. Specify the front end optimization global settings.
3. Navigate to **Optimization** > **Front End Optimization**, and on the right-pane, under Settings, click **Change Front End Optimization** settings and specify the front end optimization global settings.
4. Create a front end optimization policy.
5. Navigate to **Optimization** > **Front End Optimization** > **Policies**, click **Add** and create a front end optimization policy by specifying the relevant details.
6. Bind the policy to a load balancing or content switching virtual server.
    a. Navigate to **Optimization** > **Front End optimization** > **Policies**.
    b. Select a front end optimization policy and click **Policy Manager**.
    c. Under **Front End Optimization Policy Manager**, bind the front end optimization policy to a load balancing or content switching virtual server.

Verify front end optimization configuration

The dashboard utility displays summary and detailed statistics in tabular and graphic formats. You can view the FEO statistics to evaluate your FEO configuration.

Optionally, you can also display statistics for an FEO policy, including the number of select that the policy counter increments during the policy based FEO.

NOTE:

For more information about statistics and charts, see the Dashboard help on the NetScaler appliance.

View FEO statistics by using the CLI

At the command prompt, type the following commands to display a summary of FEO statistics, FEO policy select and details, and detailed FEO statistics, respectively:

- `stat feo` Note: The stat feo policy command displays statistics only for advanced FEO policies.
- `show feo policy name`
- `stat feo -detail`

View FEO statistics on NetScaler dashboard

In the dashboard GUI, you can:

© 1997–2026 Citrix Systems, Inc. All rights reserved.

- Select Front End Optimization to display a summary of `FEO` statistics.
- Click the **Graphical View** tab to display the rate of requests processed by the FEO feature.

Sample optimization:

Refer to the Sample PDF for some examples of content optimization actions that are applied on HTML content and the embedded objects within the HTML content.

Media classification

Understanding the type of traffic in the network helps network administrators to manage bandwidth consumption for optimal network performance. The media classification mode monitors and displays the statistics of media traffic going through the NetScaler appliance.

With this mode enabled, a network administrator can collect stats showing the amount of data accessed, and the types of devices from which the media files have been accessed. The NetScaler appliance also supports byte-range requests in this mode.

Currently the NetScaler appliance can monitor and display statistics for the following media file types:

MEDIA	FILE TYPE
Microsoft Smooth Streaming	Video
Apple Live Streaming	Video
Audio Data Transport Stream (ADTS)	Audio
Advanced Audio Coding (AAC)	Audio
Flash Video (FLV)	Audio and Video
3GP	Audio and Video

The appliance can display stats for the following devices:

DEVICE PLATFORM	DEVICE TYPE
iOS	iPad and iPod
Android	Mobiles and tablets

© 1997–2026 Citrix Systems, Inc. All rights reserved.

DEVICE PLATFORM	DEVICE TYPE
Laptop or Desktop	Windows laptop and desktop computers
Others	Other mobile devices (mobiles and tablets)

The network administrators can check the following stats counters to know the amount of data accessed through the NetScaler appliance for various media traffic types.

MEDIA FILE NAME	STATS COUNTER
Microsoft Smooth Streaming	`mcmssmthstrmvid`—This counter records the total number of Microsoft Smooth Streaming videos served by the NetScaler appliance; `Mcmssmthstrvidpl`—This counter records the total number of Microsoft Smooth Streaming video playlists served by the NetScaler appliance; `Mcmssmthstrmvidbytes`—This counter records the total number of data bytes served for Microsoft Smooth Streaming media traffic on the NetScaler appliance; `Mcmssmthstrmplvidbytespl`—This counter records the total number of Microsoft Smooth Streaming playlist bytes served by the NetScaler appliance.
Apple Live Streaming	`mccaplelivestrmngvid`—This counter records the total number of Apple Live Streaming videos served by the NetScaler appliance. Mccapplelivestrmngvidpl—This counter records the total number of Apple Live Streaming video playlists served by the NetScaler appliance. `Mcapplelivestreamingvidbytes`—This counter records the total number of data bytes served for Apple Live Streaming media traffic on the NetScaler appliance. `Mcapplelivestreamingplaylistvidbytespl`—This counter records the total number of

© 1997–2026 Citrix Systems, Inc. All rights reserved.

MEDIA FILE NAME	STATS COUNTER
	Apple Live Playlist bytes served by the NetScaler appliance.
Audio Data Transport Stream (ADTS)	`mcadtsaudio` —This counter records the total number of ADTS audio clips served by the NetScaler appliance. `Mcadtsaudiobytes` —This counter records the total number of data bytes served for ADTS media traffic on the NetScaler appliance.
Advanced Audio Coding (AAC)	`Mcaacaudio` —This counter records the total number of AAC audio clips served by the NetScaler appliance. `Mcaacaudiobytes` —This counter records the total number of data bytes served for AAC media traffic on the NetScaler appliance.
Flash Video (FLV)	`Mcflvvid` —This counter records the total number of flash videos served by the NetScaler appliance. `Mcflvvidbytes` —This counter records the total number of data bytes served for flash videos on the NetScaler appliance.
3GP	`mc3gpvidbytes` —This counter records the total number of data bytes served for 3GP media traffic on the NetScaler appliance.

The NetScaler appliance detects media file types by their signatures in the *initial body bytes* of the responses. For example, the initial body bytes for an mp4 file have the following signature in the response:

```
**....ftypmp42** ....isommp42....moov...lmvhd.....c.\!.c.\!..
```

The NetScaler appliance detects the client device type by the *user agent string* that the client device includes in the HTTP GET request. For example, a window phone using a UC browser has the following user agent string in the HTTP GET request:

```
User-Agent: **UCWEB**/2.0 (**Windows**; U; wds 8.10; en-US; HTC; 8X by HTC) U2/1.0.0
```

© 1997–2026 Citrix Systems, Inc. All rights reserved.

Enable media classification

By default, media classification is disabled on the NetScaler appliance. You have to enable the mode before using it.

To enable media classification by using the command line interface

At the command prompt, type:

```
enable ns mode Mediaclassification
```

To enable media classification by using the GUI

Enable media classification on NetScaler appliance

Navigate to **System** > **Settings** > **Configure Modes** and select **Media Classification**.

To view media traffic statistics on the NetScaler appliance

Navigate to **Optimization** and click **Media Classification** to view the media traffic statistics.

Verify media classification statistics

You can view the media traffic statistics in the dashboard utility or using the command line interface. The dashboard utility displays summary and detailed statistics in a tabular and graphic format.

NOTE

For more information about statistics and charts, see the Dashboard help on your NetScaler appliance.

To View media classification statistics by using the command line interface

At the command prompt, type one of the following commands to display a summary of media classification statistics, display detailed statistics, or clear the display:

```
stat Mediaclassification
```

```
stat Mediaclassification -detail
```

```
stat Mediaclassification -clearstats
```

To view Media Classification statistics on the Dashboard

In the **Dashboard** utility, you can display the following types of media classification statistics:

© 1997–2026 Citrix Systems, Inc. All rights reserved.

1. Select **Media Classification** to display a summary of the media traffic statistics.

   2\. To display detailed media traffic statistics, click the **Details**.

2. To clear the media traffic statistics, click **Clear**.

© 1997–2026 Citrix Systems, Inc. All rights reserved.

Reputation

NetScaler® offers reputation based security. Using reputation assessment to determine the risk of processing requests, you can take actions such as blocking or dropping certain requests to improve the performance of your application.

The NetScaler IP reputation feature uses IP reputation checks to prevent Zero day attacks and provide protection against malicious sources associated with web attacks, phishing activity, or web scanning.

For more details, see IP Reputation.

IP Reputation

IP reputation is a tool that identifies IP addresses that send unwanted requests. Using the IP reputation list you can reject requests that are coming from an IP address with a bad reputation. Optimize Web Application Firewall performance by filtering requests that you do not want to process. Reset, drop a request, or even configure a responder policy to take a specific responder action.

The following are some attacks that you can prevent by using IP Reputation:

- **Virus Infected personal computers**. (home PCs) are the single biggest source of Spam on the internet. IP Reputation can identify the IP address that is sending unwanted requests. IP reputation can be especially useful for blocking large scale DDoS, DoS, or anomalous SYN flood attacks from known infected sources.
- **Centrally managed and automated botnet**. Attackers have gained popularity for stealing passwords, because it doesn't take long when hundreds of computers work together to crack your password. It is easy to launch botnet attacks to figure out passwords that use commonly used dictionary words.
- **Compromised web-server**. Attacks are not as common because awareness and server security have increased, so hackers and spammers look for easier targets. There are still web servers and online forms that hackers can compromise and use to send spam (such as viruses and porn). Such activity is easier to detect and quickly shut down, or block with a reputation list such as SpamRats.

© 1997–2026 Citrix Systems, Inc. All rights reserved.

- **Windows Exploits**. (such as Active IPs offering or distributing malware, shell code, rootkits, worms, or viruses).
- **Known spammers and hackers**.
- **Mass e-mail marketing campaigns**.
- **Phishing Proxies** (IP addresses hosting phishing sites, and other fraud such as ad click fraud or gaming fraud).
- **Anonymous proxies** (IPs providing proxy and anonymization services including The Onion Router aka TOR).

A NetScaler appliance uses **Webroot** as the service provider for a dynamically generated malicious IP database and the metadata for those IP addresses. Metadata might include geolocation details, threat category, threat count, and so on. The Webroot threat Intelligence engine receives real-time data from millions of sensors. It automatically and continuously captures, scans, analyses and scores the data, using advanced machine learning and behavioral analysis. Intelligence about a threat is continually updated.

The NetScaler appliance validates an incoming request for its bad reputation using the Webroot's uses IP reputation database. The database has a huge collection of IP address classified based IP threat categories. Following are the IP threat categories and its description.

- Spam Sources. Spam Sources includes Tunneling Spam messages through proxy, anomalous SMTP activities, Forum Spam activities.
- Windows Exploits. The Windows Exploits category includes active IP Address offering or distributing malware, shell code, rootkits, worms, or viruses
- Web Attacks. The Web Attacks category includes cross site scripting, iFrame injection, SQL injection, cross domain injection, or domain password brute force attack
- Botnets. The Botnet category includes Botnet C&C channels, and infected zombie machine controlled by Bot master
- Scanners. The Scanners category includes all reconnaissance such as probes, host scan, domain scan and password brute force attack
- Denial of Service. The Denial of Services category includes DOS, DDOS, anomalous sync flood, anomalous traffic detection
- Reputation. Deny access from IP addresses currently known to be infected with malware. This category also includes IPs with average low Webroot Reputation Index score. Enabling this category prevents access from sources identified to contact malware distribution points.

© 1997–2026 Citrix Systems, Inc. All rights reserved.

- Phishing. The Phishing category includes IP addresses hosting phishing sites, other kinds of fraud activities such as Ad Click Fraud or Gaming fraud
- Proxy. The Proxy category includes IP addresses providing proxy and def services.
- Mobile Threats. The Mobile Threats category includes IP addresses of malicious and unwanted mobile applications. This category leverages data from the Webroot mobile threat research team.
- Tor Proxy. The Tor Proxy category includes IP addresses acting as exit nodes for the Tor Network. Exit nodes are the last point along the proxy chain and make a direct connection to the originator’s intended destination.

When a threat is detected anywhere in the network, the IP address is flagged as malicious and all appliances connected to the network are immediately protected. The dynamic changes in the IP addresses are processed with high speed and accuracy by using advanced machine learning.

As stated in the data sheet from Webroot, the Webroot's sensor network identifies many key IP threat types, including spam sources, Windows exploits, botnets, scanners, and others. (See the flow diagram on the data sheet.)

The NetScaler appliance uses an `iprep` client process to get the database from Webroot. The `iprep` client uses the HTTP GET method to get the absolute IP list from Webroot for the first time. Later, it checks delta changes once every 5 minutes.

© 1997–2026 Citrix Systems, Inc. All rights reserved.

IMPORTANT:

- Make sure that the NetScaler appliance has Internet access and DNS is configured before you use the IP Reputation feature.
- To access the Webroot database, the NetScaler appliance must be able to connect to the following on port 443:
  - api.bcti.brightcloud.com
  - localdb-ip-daily.brightcloud.com
  - localdb-ip-rtu.brightcloud.com
  - localdb-ipv6-daily.brightcloud.com
  - ipce-daily.brightcloud.com
  - ipce-rtu.brightcloud.com

  Each node in the HA or cluster deployment gets the database from Webroot and must be able to access this fully qualified domain name (FQDN).
- Webroot hosts its reputation database in AWS currently. Therefore, NetScaler must be able to resolve AWS domains for downloading the reputation db. Also, the firewall must be open for AWS domains.

Note:

Each packet engine requires at least 4 GB RAM to function properly when the IP Reputation feature is enabled.

Advanced policy Expressions. Configure the IP Reputation feature by using advanced policy expressions (Advanced policy expressions) in the policies bound to supported modules, such as Web Application Firewall and responder. The following are two examples showing expressions that can be used to detect whether the client IP address is malicious.

1. **CLIENT.IP.SRC.IPREP_IS_MALICIOUS**: This expression evaluates to TRUE if the client is included in the malicious IP list.
2. **CLIENT.IP.SRC.IPREP_THREAT_CATEGORY (CATEGORY)**: This expression evaluates to TRUE if the client IP is malicious IP and is in the specified threat category.
3. **CLIENT.IPV6.SRC.IPREP_IS_MALICIOUS and CLIENT.IPV6.SRC.IPREP_THREAT_CATEGORY**: This expression evaluates to TRUE if the client IP is of type IPv6 and it is a malicious IP address in a specified threat category.

© 1997–2026 Citrix Systems, Inc. All rights reserved.

Following are the possible values for the threat category:

SPAM_SOURCES, WINDOWS_EXPLOITS, WEB_ATTACKS, BOTNETS, SCANNERS, DOS, REPUTATION, PHISHING, PROXY, NETWORK, CLOUD_PROVIDERS, MOBILE_THREATS, TOR_PROXY.

NOTE:

The IP reputation feature checks both source and destination IP addresses. It detects malicious IPs in the header. If the PI Expression in a policy can identify the IP address, the IP reputation check determines whether it is malicious.

IPRep log message. The `/var/log/iprep.log` file contains useful messages that capture information about communication with the Webroot database. The information can be about the credentials used during Webroot communication, failure to connect with Webroot, information included in an update (such as the number of IP addresses in the database).

Creating a blocklist or allowlist of IPs using a policy data set. You can maintain an allow list to allow access to specific IP addresses that are blocklisted in the Webroot database. You can also create a customized block list of IP addresses to supplement the Webroot reputation check. These lists can be created by using a policy **data set**. A data set is a specialized form of pattern set that is ideally suited for IPv4 or IPv6 address matching. To use data sets, first create the data set and bind IPv4 or IPv6 addresses to it. When configuring a policy for comparing a string in a packet, use an appropriate operator and pass the name of the pattern set or data set as an argument.

To create an allow list of addresses to treat as exceptions during IP reputation evaluation:

- Configure the policy so that the PI expression evaluates to False even if an address in the allow list is listed as malicious by Webroot (or any service provider).

Enabling or disabling IP reputation. IP reputation is a part of the general reputation feature, which is license based. When you enable or disable the reputation feature, it enables or disables IP Reputation.

General procedure. Deploying IP reputation involves the following tasks

- Verify that the license installed on the NetScaler appliance has IP reputation support. Premium and standalone application firewall licenses support the IP reputation feature.
- Enable the IP reputation and application firewall features.
- Add an application firewall profile.

© 1997–2026 Citrix Systems, Inc. All rights reserved.

- Add an application firewall policy using the PI expressions to identify the malicious IP addresses in the IP Reputation database.
- Bind the application firewall policy to an appropriate bind point.
- Verify that any request received from a malicious address gets logged in the `ns.log` file to show that the request was processed as specified in the profile.

Configure the IP reputation feature using the CLI

At the command prompt, type:

- `enable feature reputation`
- `disable feature reputation`

The following examples show how you can add an application firewall policy using the PI expression to identify malicious addresses. You can use the built-in profiles, or add a profile, or configure an existing profile to invoke the desired action when a request matches a policy match.

Examples 3 and 4 show how to create a policy dataset to generate a block list or an allow list of IP addresses.

Example 1:

The following command creates a policy that identifies malicious IP addresses and block the request if a match is triggered:

```
add appfw policy pol1 CLIENT.IP.SRC.IPREP_IS_MALICIOUS APPFW_BLOCK add appfw policy pol1 CLIENT.IPv6.SRC.IPREP_IS_MALICIOUS APPFW_BLOCK add appfw policy pol1 "HTTP.REQ.HEADER(\"X-Forwarded-For\") .TYPECAST_IPv6_ADDRESS_AT.IPREP_IS_MALICIOUS" APPFW_RESET
```

Example 2:

The following command creates a policy that uses the reputation service to check the client IP address in the `X-Forwarded-For` header and reset the connection if a match is triggered.

```
> add appfw policy pol1 "HTTP.REQ.HEADER(\"X-Forwarded-For\").TYPECAST_IP_ADDRESS_AT.IPREP_IS_MALICIOUS" APPFW_RESET**
```

Example 3:

The following example shows how to add a list to add exceptions that allow specified IP addresses:

© 1997–2026 Citrix Systems, Inc. All rights reserved.

```
> add policy dataset Allow_list1 ipv4
```

```
> bind policy dataset Allow_list1 10.217.25.17 -index 1
```

```
> bind policy dataset Allow_list1 10.217.25.18 -index 2
```

The following example shows how to add a list to add exceptions that allow specified IPv6 addresses:

```
add policy dataset Allow_list_ipv6 ipv6

bind policy dataset Allow_list_ipv6 fe80::98c7:d8ff:fe3a:b562 -index 1

bind policy dataset Allow_list_ipv6 fe80::98c7:d8ff:fe3a:b563  -index 2
```

Example 4:

The following example shows how to add the customized list to flag specified IP addresses as malicious:

```
> add policy dataset Block_list1 ipv4
```

```
> bind policy dataset Block_list1 10.217.31.48 -index 1
```

```
> bind policy dataset Block_list1 10.217.25.19 -index 2
```

The following example shows how to add the customized list to flag specified IPv6 addresses as malicious.

```
add policy dataset Block_list_ipv6 ipv6

bind policy dataset Block_list_ipv6 fe80::98c7:d8ff:ff3b:b562 -index 1

bind policy dataset Block_list_ipv6 fe80::ffc7:d8ff:fe3a:b562 -index 2
```

Example 5:

The following example shows a policy expression to block the client IP in the following conditions:

- It matches an IP address configured in the customized Block_list1 (example 4)

© 1997–2026 Citrix Systems, Inc. All rights reserved.

- It matches an IP address listed in the Webroot database unless relaxed by inclusion in the Allow_list1 (example 3).

```
> add appfw policy "Ip_Rep_Policy" "((CLIENT.IP.SRC.IPREP_IS_MALICIOUS ||
CLIENT.IP.SRC.TYPECAST_TEXT_T.CONTAINS_ANY(\"Block_list1\")) && !
(CLIENT.IP.SRC.TYPECAST_TEXT_T.CONTAINS_ANY(\"Allow_list1\")))"
APPFW_BLOCK
```

The following example shows a policy expression to block the client IPv6 in the following conditions:

1. It matches an IPv6 address configured in the customized Block_list_ipv6 (example 4)
2. It matches an Ipv6 address listed in the Webroot database unless relaxed by inclusion in the Allow_list_ipv6 (example 3).

```
add appfw policy "Ip_Rep_v6_Policy" "((CLIENT.IPV6.SRC.IPREP_IS_MALICIOUS
|| CLIENT.IPV6.SRC.TYPECAST_TEXT_T.CONTAINS_ANY(\"Block_list_ipv6\")) && !
(CLIENT.IPV6.SRC.TYPECAST_TEXT_T.CONTAINS_ANY(\"Allow_list_ipv6\")))"
APPFW_BLOCK
```

Using Proxy server:

If the NetScaler appliance does not have direct access to the internet and is connected to a proxy, configure the IP Reputation client to send requests to the proxy.

Configure a proxy user name and password on the proxy server for an additional layer of security for your appliance.

At the command prompt, type:

`set reputation settings –proxyServer <proxy server ip> -proxyPort <proxy server port> -proxyUsername <username> -proxyPassword <password>`

Example:

`> set reputation settings proxyServer 10.102.30.112 proxyPort 3128 -proxyUsername defaultusername -proxyPassword defaultpassword`

`> set reputation settings –proxyServer testproxy.citrite.net –proxyPort 3128 -proxyUsername defaultusername -proxyPassword defaultpassword`

© 1997–2026 Citrix Systems, Inc. All rights reserved.

```
> unset reputation settings –proxyserver –proxyport -proxyUsername
-proxyPassword
```

```
> sh reputation settings
```

NOTE:

The Proxy Server IP can be an IP address or a fully qualified domain name (FQDN).

Configure IP reputation by using NetScaler GUI

1. Navigate to the **System > Settings**. In the **Modes and Features** section, click the link to access the **Configure Advanced Features** pane and enable the **Reputation** checkbox.
2. Click **OK**.

To configure a proxy server by using the NetScaler GUI

1. On the **Configuration** tab, navigate to **Security > Reputation**.
2. Under **Settings**, click **Change Reputation Settings** to configure a proxy server.
3. Enable or disable the reputation feature.
4. Enter the following details to configure the proxy server:
   a. **Proxy Server** - It can be an IP address or a fully qualified domain name (FQDN).
   b. **Proxy port** - It accepts values between .
   c. **Proxy Username** – Provide a user name for proxy server authentication.
   d. **Proxy Password** - Provide a password for proxy server authentication.

   Note: The **proxyUsername** and **proxyPassword** fields are enabled if the **proxyServer** and **proxyPort** fields are configured.

Create an allow list and a block list of client IP addresses using the GUI

1. On the **Configuration** tab, navigate to **AppExpert > Data Sets**.
2. Click **Add**.

- In the **Create Data Set** (or **Configure Data set**) pane, provide a meaningful name for the list of the IP addresses. The name must reflect the purpose of the list.
- Select **Type** as **IPv4** or **IPv6**.
- Click **Insert** to add an entry.

© 1997–2026 Citrix Systems, Inc. All rights reserved.

- In the **Configure Policy dataset binding** pane, add an IPv4 or IPv6 format IP address in the Value input box.
- Provide an index.
- Add a comment that explains the purpose of the list. This step is optional, but is recommended because a descriptive comment is helpful in managing the list.

Similarly, you can create a block list and add the IP addresses that are to be considered malicious.

Also see, Pattern sets and data sets for more details regarding using data sets and configuring Advanced policy expressions.

Configure an application firewall policy by using the NetScaler GUI

1. On the **Configuration** tab, navigate to **Security > Application Firewall > Policies > Firewall**. Click **Add** to add a policy using the PI expression to use IP reputation.

You can also use the Expression editor to build your own policy expression. The list shows preconfigured options that are useful for configuring an expression using the threat categories.

Highlights

- Quickly and accurately stop bad traffic at the network's edge from known malicious IP addresses posing different types of threats. You can block the request without parsing the body.
- Dynamically configure IP reputation functionality for multiple applications.
- Secure your network against data breach without a performance penalty, and consolidate protections onto a single service fabric using fast and easy deployments.
- You can do IP Reputation checks on source and destination IPs.
- You can also inspect the headers to detect malicious IPs.
- IP reputation check is supported in both forward proxy and reverse proxy deployments.
- The IP Reputation process connects with Webroot and updates the database every 5 minutes.
- Each node in the High Availability (HA) or Cluster deployment gets the database from Webroot.
- The IP reputation data is shared across all partitions in admin-partition deployments.
- You can use an AppExpert data set to create lists of IP addresses to add exceptions for IPs blocklisted in the Webroot database. You can also create your own customized block list to designate specific IPs as malicious.
- The iprep.db file is created in the `/var/nslog/iprep` folder. Once created, it is not deleted even if the feature is disabled.

© 1997–2026 Citrix Systems, Inc. All rights reserved.

- When the reputation feature is enabled, the NetScaler Webroot database is downloaded. After that, it is updated every 5 minutes.
- The Webroot database major version is version: 1.
- The minor version gets updated every day. The update version is incremented after every 5 minutes and is reset back to 1 when the minor version is incremented.
- PI expressions enable you to use IP reputation with other features, such as responder and rewrite.
- The IP addresses in the database are in decimal notation.

Debugging tips

- If you cannot see the reputation feature in the GUI, verify that you have the right license.
- Monitor the messages in `var/log/iprep.log` for debugging.
- **Webroot connectivity**: If you see the `ns iprep: Not able to connect/resolve WebRoot` message, make sure that the appliance has internet access and DNS is configured.
- **Proxy server**: If you see the `ns iprep: iprep_curl_download: 88 curl_easy_perform failed. Error code: 5 Err msg:couldnt resolve proxy name` message, make sure that the proxy server configuration is accurate.
- **IP Reputation feature not working**: The IP Reputation process takes about five minutes to start after you enable the reputation feature. The IP reputation feature might not work for that duration.
- **Database download**: If the IP DB data download is failing after enabling the IP Reputation feature, the following error is seen in the logs.

`iprep: iprep_curl_download:86 curl_easy_perform failed. Error code:7 Err msg:Couldn't connect to server`

Solution: Allow the out-bound traffic to the following URLs or configure a proxy to resolve the issue.

```
localdb-ip-daily.brightcloud.com:443

localdb-ip-rtu.brightcloud.com:443

api.bcti.brightcloud.com:443

localdb-ipv6-daily.brightcloud.com:443
```

© 1997–2026 Citrix Systems, Inc. All rights reserved.

```
ipce-daily.brightcloud.com:443

ipce-rtu.brightcloud.com:443
```

© 1997–2026 Citrix Systems, Inc. All rights reserved.

SSL offload and acceleration

A NetScaler appliance configured for SSL acceleration transparently accelerates SSL transactions by offloading SSL processing from the server. To configure SSL offloading, you configure a virtual server to intercept and process SSL transactions, and send the decrypted traffic to the server (unless you configure end-to-end encryption, in which case the traffic is re-encrypted). Upon receiving the response from the server, the appliance completes the secure transaction with the client. From the client's perspective, the transaction seems to be directly with the server. A NetScaler configured for SSL acceleration also performs other configured functions, such as load balancing.

Configuring SSL offloading requires an SSL certificate and key pair, which you must obtain if you do not already have an SSL certificate. Other SSL-related tasks that you might need to perform include managing certificates, managing certificate revocation lists, configuring client authentication, and managing SSL actions and policies.

A non-FIPS NetScaler appliance stores the server’s private key on the hard disk. On a FIPS appliance, the key is stored in a cryptographic module known as a hardware security module (HSM).

All NetScaler appliances that do not support a FIPS card (including virtual appliances) support the Thales nShield Connect and SafeNet external HSMs. (MPX 9700/10500/12500/15500 appliances do not support an external HSM.)

Note: FIPS-related options for some of the SSL configuration procedures described in this document are specific to a FIPS-enabled NetScaler appliance.

SSL offloading configuration

To configure SSL offloading, you must enable SSL processing on the NetScaler appliance and configure an SSL based virtual server. The virtual server will intercept SSL traffic, decrypt the traffic, and forward it to a service that is bound to the virtual server. To secure time-sensitive traffic, such as media streaming, you can configure a DTLS virtual server. To enable SSL offloading, you must import a valid certificate and key and bind the pair to the virtual server.

© 1997–2026 Citrix Systems, Inc. All rights reserved.

NOTE

From release 13.1 build 17.x, protocols lower than TLSv1.2 are disabled on the SSL internal services. If the default (enhanced) profile is enabled, then the `ns_default_ssl_profile_internal_frontend_service` profile is bound to the SSL internal services and SSLv3, TLSv1.0, and TLSv1.1 protocols are disabled in the profile.

Enable SSL

To process SSL traffic, you must enable SSL processing. You can configure SSL based entities, such as virtual servers and services, without enabling SSL processing. However, they do not work until SSL processing is enabled.

Enable SSL processing by using the CLI

At the command prompt, type:

```
enable ns feature ssl



show ns feature
```

Example:

```
enable ns feature SSL

 Done

show ns feature


        Feature                         Acronym             Status

        -------                         -------             ------

 1)     Web Logging                     WL                  OFF

 2)     Surge Protection                SP                  ON
```

© 1997–2026 Citrix Systems, Inc. All rights reserved.

```
3)     Load Balancing                LB                  ON

.

.

.

9)     SSL Offloading                SSL                 ON

.

.

.

24)    NetScaler Push                push                OFF

Done
```

Enable SSL processing by using the GUI

Navigate to **System > Settings** and, in the **Modes and Features** group, click **Configure Basic Features**, and click **SSL Offloading**.

Configure services

On the NetScaler appliance, a service represents a physical server or an application on a physical server. Once configured, services are in the disabled state until the appliance can reach the physical server on the network and monitor its status.

Add a service by using the CLI

At the command prompt, type the following commands to add a service and verify the configuration:

```
add service <name> (<IP> | <serverName>) <serviceType> <port>

show service <serviceName>
```

Example:

© 1997–2026 Citrix Systems, Inc. All rights reserved.

```
add service httpsvc 198.51.100.225 HTTP 80


Done


sh service httpsvc


        httpsvc (198.52.100.225:80) - HTTP
        State: DOWN
        Last state change was at Thu Jun 26 10:08:14 2025
        Time since last state change: 0 days, 00:00:28.70
        Server Name: 198.52.100.225
        Server ID : None        Monitor Threshold : 0
        Max Conn: 0     Max Req: 0      Max Bandwidth: 0 kbits
        Use Source IP: NO
        Client Keepalive(CKA): NO
        Monitoring Owner: 0
        Access Down Service: NO
        TCP Buffering(TCPB): NO
        HTTP Compression(CMP): NO
        Kafka Bootstrap: ???    Kafka TopicName: ???
        Idle timeout: Client: 180 sec   Server: 360 sec
        Client IP: DISABLED
```

© 1997–2026 Citrix Systems, Inc. All rights reserved.

```
        Cacheable: NO

        SC: ???

        SP: OFF

        Down state flush: ENABLED

        Monitor Connection Close : NONE

        Appflow logging: ENABLED

        Process Local: DISABLED

        Traffic Domain: 0



1)      Monitor Name: tcp-default

                State: DOWN     Weight: 1       Passive: 0

                Probes: 2       Failed [Total: 2 Current: 2]

                Last response: Failure - Time out during TCP connection
establishment stage

                Response Time: 0.000 millisec

 Done
```

Modify or remove a service by using the CLI

To remove a service, use the rm service command, which accepts only the \<name\> argument.

```
rm service <servicename>
```

Example:

```
rm service httpsvc
```

© 1997–2026 Citrix Systems, Inc. All rights reserved.

To modify a service, use the set SSL service command, select any parameter, and change its setting.

```
set service <name> (<IP> | <serverName>) <serviceType> <port>
```

Example:

```
set service httpsvc 198.51.100.225 HTTP 80
```

Configure a service by using the GUI

Navigate to **Traffic Management > Load Balancing > Services**, create a service, and specify the protocol as HTTP.

SSL virtual server configuration

Secure sessions require establishing a connection between the client and an SSL-based virtual server on the NetScaler appliance. The SSL virtual server intercepts SSL traffic, decrypts it and processes it before sending it to services that are bound to the virtual server.

Note: The SSL virtual server is marked as down on the NetScaler appliance until a valid certificate / key pair and at least one service are bound to it. An SSL based virtual server is a load balancing virtual server of protocol type SSL or SSL_TCP. The load balancing feature must be enabled on the NetScaler appliance.

Add an SSL-based virtual server by using the CLI

At the command prompt, type the following commands to create an SSL-based virtual server and verify the configuration:

```
add lb vserver <name> (serviceType) <IPAddress> <port>

show ssl vserver <name>
```

Example:

```
add lb vserver sslvs SSL 192.0.2.240 443

Done
```

© 1997–2026 Citrix Systems, Inc. All rights reserved.

```
sh ssl vserver sslvs



            Advanced SSL configuration for VServer sslvs:

            DH: DISABLED

            DH Private-Key Exponent Size Limit: DISABLED    Ephemeral RSA:
ENABLED          Refresh Count: 0

            Session Reuse: ENABLED          Timeout: 120 seconds

            Cipher Redirect: DISABLED

            SSLv2 Redirect: DISABLED

            ClearText Port: 0

            Client Auth: DISABLED

            SSL Redirect: DISABLED

            Non FIPS Ciphers: DISABLED

            SNI: DISABLED

            OCSP Stapling: DISABLED

            HSTS: DISABLED

            HSTS IncludeSubDomains: NO

            HSTS Max-Age: 0

            SSLv2: DISABLED  SSLv3: ENABLED  TLSv1.0: ENABLED  TLSv1.1:
ENABLED  TLSv1.2: ENABLED  TLSv1.3: DISABLED

            Push Encryption Trigger: Always

            Send Close-Notify: YES

            Strict Sig-Digest Check: DISABLED
```

© 1997–2026 Citrix Systems, Inc. All rights reserved.

```
            Zero RTT Early Data: DISABLED

            DHE Key Exchange With PSK: NO

            Tickets Per Authentication Context: 1

            ECC Curve: P_256, P_384, P_224, P_521



    1)      Cipher Name: DEFAULT

            Description: Default cipher list with encryption strength >=
128bit

     Done
```

Modify or remove an SSL-based virtual server by using the CLI

To modify the load balancing properties of an SSL virtual server, use the `set lb vserver` command. The set command is similar to the `add lb vserver` command, except that you enter the name of an existing virtual server. To modify the **SSL** properties of an SSL-based virtual server, use the `set ssl vserver` command. For more information, see the "SSL virtual server parameters" section later in this page.

To remove an SSL virtual server, use the `rm lb vserver` command, which accepts only the `<name>` argument.

Configure an SSL-based virtual server by using the GUI

Navigate to **Traffic Management > Load Balancing > Virtual Servers**, create a virtual server, and specify the protocol as SSL.

Bind services to the SSL virtual server

The ADC appliance forwards decrypted SSL data to servers in the network. To forward data, services representing these physical servers must be bound to the virtual server that receives the SSL data.

Typically, the link between the ADC appliance and the physical server is secure. Therefore, data transfer between the appliance and the physical server does not have to be encrypted. However,

© 1997–2026 Citrix Systems, Inc. All rights reserved.

you can provide end-to end-encryption by encrypting data transfer between the appliance and the server. For details, see Configure SSL offloading with end-to-end encryption.

Note: Enable the load balancing feature on the ADC appliance before you bind services to the SSL based virtual server.

Bind a service to a virtual server by using the CLI

At the command prompt, type the following commands to bind the service to the virtual server and verify the configuration:

```
bind lb vserver <name> <serviceName>

show lb vserver <name>
```

Example:

```
bind lb vserver sslvs httpsvc

     Done



sh lb vserver sslvs



        sslvs (192.0.2.240:443) - SSL   Type: ADDRESS

        State: DOWN[Certkey/Certkeybundle/Vault not bound/Cert-store not
usable]

        Last state change was at Thu Jun 26 10:16:12 2025

        Time since last state change: 0 days, 00:00:53.720

        Effective State: DOWN

        Client Idle Timeout: 180 sec

        Down state flush: ENABLED

        Disable Primary Vserver On Down : DISABLED
```

© 1997–2026 Citrix Systems, Inc. All rights reserved.

```
        Appflow logging: ENABLED

        DnsOverHttps: DISABLED

        No. of Bound Services :  1 (Total)       0 (Active)

        Configured Method: LEASTCONNECTION      BackupMethod: ROUNDROBIN

        Mode: IP

        Persistence: NONE

        Vserver IP and Port insertion: OFF

        Push: DISABLED  Push VServer:

        Push Multi Clients: NO

        Push Label Rule: none

        L2Conn: OFF

        Skip Persistency: None

        Listen Policy: NONE

        IcmpResponse: PASSIVE

        RHIstate: PASSIVE

        New Service Startup Request Rate: 0 PER_SECOND, Increment
Interval: 0

        Mac mode Retain Vlan: DISABLED

        DBS_LB: DISABLED

        Process Local: DISABLED

        Traffic Domain: 0

        TROFS Persistence honored: ENABLED
```

© 1997–2026 Citrix Systems, Inc. All rights reserved.

```
        Retain Connections on Cluster: NO

        Order Sequence: ASCENDING

        Current Active Order: None



1) httpsvc (198.52.100.225: 80) - HTTP State: DOWN      Weight: 1 Order:
None

 Done
```

Unbind a service from a virtual server by using the CLI

At the command prompt, type the following command:

```
unbind lb vserver <name> <serviceName>
```

Example:

```
unbind lb vserver sslvs httpsvc

     Done
```

Bind a service to a virtual server by using the GUI

1. Navigate to **Traffic Management > Load Balancing > Virtual Servers**.
2. Open a virtual server and click the **Load Balancing Virtual Server Service Bindings** tile under the **Services and Service Groups** section.
3. In the **Load Balancing Virtual Server Service Binding** page, click the **Add Bindings** tab, click **Click to select** under **Select Service**, and select the checkbox next to the service to be bound.
4. Click **Select** and click **Bind**.

© 1997–2026 Citrix Systems, Inc. All rights reserved.

Configure a server name indication (SNI) virtual server for secure hosting of multiple sites

Virtual hosting is used by web servers to host more than one domain name with the same IP address. The appliance supports hosting of multiple secure domains by offloading SSL processing from the web servers using transparent SSL services or virtual server-based SSL offloading. However, when multiple websites are hosted on the same virtual server, the SSL handshake is completed before the expected host name is sent to the virtual server. As a result, the appliance cannot determine which certificate to present to the client after a connection is established. This problem is resolved by enabling SNI on the virtual server. SNI is a Transport Layer Security (TLS) extension used by the client to provide the host name during handshake initiation. The ADC appliance compares this host name to the common name and, if it does not match, compares it to the subject alternative name (SAN). If the name matches, the appliance presents the corresponding certificate to the client.

A wildcard SSL certificate helps enable SSL encryption on multiple subdomains if the same organization controls these domains and the second-level domain name is the same. For example, a wildcard certificate issued to a sports network using the common name "*.sports.net" can be used to secure domains, such as "login.sports.net" and "help.sports.net". It cannot secure the "login.ftp.sports.net" domain.

Note: On an ADC appliance, only the domain name, URL, and email ID DNS entries in the **SAN** field are compared.

You can bind multiple server certificates to a single SSL virtual server or transparent service using the -SNICert option. The virtual server or service issues these certificates if SNI is enabled on the virtual server or service. You can enable SNI at any time.

Bind multiple server certificates to a single SSL virtual server by using the CLI

At the command prompt, type the following commands to configure SNI and verify the configuration:

```
set ssl vserver <vServerName>@ [-SNIEnable ( ENABLED | DISABLED )]


bind ssl vserver <vServerName>@ -certkeyName <string> -SNICert
```

© 1997–2026 Citrix Systems, Inc. All rights reserved.

```
show ssl vserver <vServerName>
```

To bind multiple server certificates to a transparent service by using the CLI, replace `vserver` with service and `vservername` with service name in the preceding commands.

Note: Create the SSL service with the `-clearTextPort 80` option.

Bind multiple server certificates to a single SSL virtual server by using the GUI

1. Navigate to **Traffic Management > Load Balancing > Virtual Servers**.
2. Open an SSL virtual server and, in **Certificates**, select **Server Certificate**.
3. Add a certificate or select a certificate from the list, and click **Server Certificate for SNI**.
4. In **Advanced Settings**, select **SSL Parameters**.
5. Click **SNI Enable**.

Support for SNI on the back-end service

NOTE:

SNI is not supported on a DTLS back-end service.

The NetScaler appliance supports Server Name Indication (SNI) at the back end. That is, the common name is sent as the server name in the client hello to the back-end server for successful completion of the handshake. This support helps meet federal system integrator customer security requirements. Also, SNI provides the advantage of using only one port instead of opening hundreds of different IP addresses and ports on a firewall.

Federal system integrator customer security requirements include support for Active Directory Federation Services (ADFS) 3.0 in 2012R2 and WAP servers. To meet this requirement, support for SNI at the back end on a NetScaler appliance is required.

© 1997–2026 Citrix Systems, Inc. All rights reserved.

NOTE:

For SNI to work, the server name in the client hello must match the host name configured on the back-end service that is bound to an SSL virtual server. For example, if the host name of the back-end server is `www.mail.example.com`, the SNI-enabled back-end service must be configured with the server name as `<https://www.mail.example.com>`. And this host name must match the server name in the client hello.

Support for dynamic SNI on the back-end service

The NetScaler appliance supports dynamic SNI on the back-end TLS connections. That is, the appliance learns the SNI in the client connection and uses it in the server-side connection. You no longer need to specify a common name in the SSL service, service group, or profile. The common name received in the SNI extension of the Client Hello message is forwarded to the back-end SSL connection.

Earlier, you had to configure static SNI on SSL services, service groups, and SSL profiles. As a result, only the configured static SNI extension was sent to the server. If a client needed to access multiple domains at the same time, the ADC appliance was not able to send the SNI received from the client to the back-end service. Instead, it sent the static common name that was configured. Now, if the back-end server is configured for multiple domains, the server can respond with the correct certificate based on the SNI received in the Client Hello message from the appliance.

Points to note:

- SNI must be enabled on the front end and the correct SNI certificate bound to the SSL virtual server. If you don't enable SNI on the front end, the SNI information is not passed to the back end.
- When server authentication is enabled, the server certificate is verified by the CA certificate and the common name/SAN entries in the server certificate are matched with the SNI. Therefore, the CA certificate must be bound to the service.
- Reuse of back-end connection and SSL session is based on SNI when dynamic SNI is enabled.

SSL monitors do not send SNI when dynamic SNI is enabled. For SNI-based probing, attach a back-end profile on which static SNI is configured to the SSL monitors. The monitor must be configured with the same custom header as SNI.

© 1997–2026 Citrix Systems, Inc. All rights reserved.

Configure static SNI on the back-end service by using the CLI

At the command prompt, type:

```
add service <name>  <IP>  <serviceType>  <port>

add lb vserver <name>  <IPAddress> <serviceType>  <port>

bind lb vserver <name> <serviceName>

set ssl service <serviceName> -SNIEnable ENABLED -commonName <string>

set ssl profile <name> -SNIEnable ENABLED
```

Example:

```
    add service service_ssl 198.51.100.100 SSL 443

    add lb vserver ssl-vs 203.0.113.200 SSL 443

    bind lb vserver ssl-vs service_ssl

    set ssl service service_ssl -SNIEnable ENABLED –commonName
www.example.com

    set ssl profile sslprof -SNIEnable ENABLED
```

© 1997–2026 Citrix Systems, Inc. All rights reserved.

Configure dynamic SNI on the back-end service by using the CLI

At the command prompt, type:

```
add service <name>  <IP>  <serviceType>  <port>

add lb vserver <name>  <IPAddress> <serviceType>  <port>

bind lb vserver <name> <serviceName>

set ssl service <serviceName> -SNIEnable ENABLED

set ssl profile <name> -SNIEnable ENABLED
```

Example:

```
    add service service_ssl 198.51.100.100 SSL 443

    add lb vserver ssl-vs 203.0.113.200 SSL 443

    bind lb vserver ssl-vs service_ssl

    set ssl service service_ssl -SNIEnable ENABLED

    set ssl profile sslprof -SNIEnable ENABLED
```

© 1997–2026 Citrix Systems, Inc. All rights reserved.

Configure SNI on the back-end service by using the GUI

1. Navigate to **Traffic Management > Load Balancing > Services**.
2. Select an SSL service, and in **Advanced Settings**, click **SSL Parameters**.
3. Click **SNI Enable**.

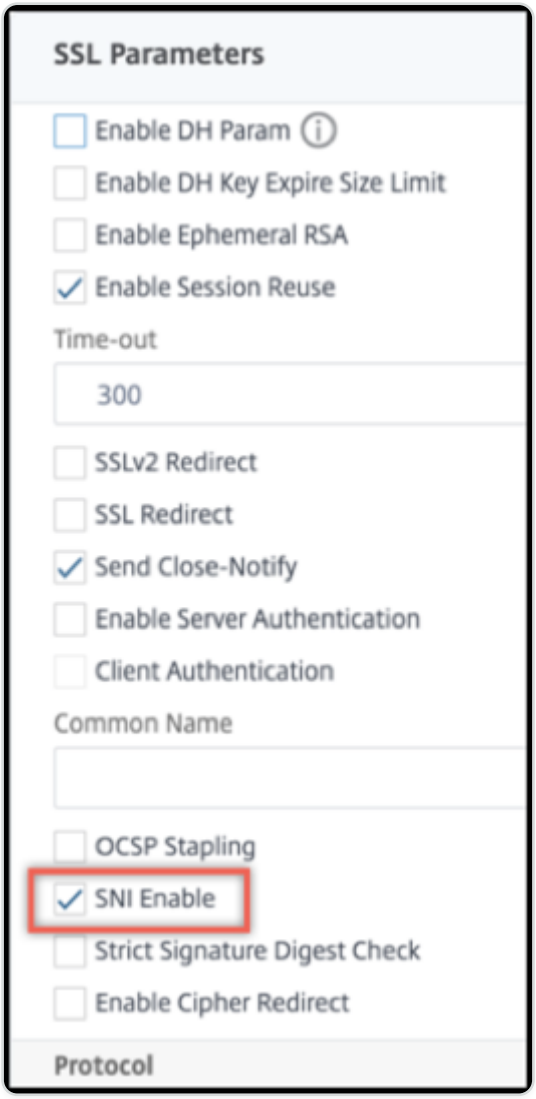

NOTES:

- To configure dynamic SNI, do not specify the common name in the service.
- To configure static SNI, specify the common name in the service.

Configure SNI on the SSL profile by using the GUI

1. Navigate to **System > Profiles > SSL Profile**.
2. Click **Add**.

© 1997–2026 Citrix Systems, Inc. All rights reserved.

3. In **Basic Settings**, select **SNI Enable**.



4. Click **OK**.

Bind a secure monitor to an SNI-enabled back-end service

You can bind secure monitors of type HTTP, HTTP-ECV, TCP, or TCP-ECV to the back-end services and service groups that support SNI. However, the monitor probes do not send the SNI extension if dynamic SNI is enabled. To send SNI probes, enable static SNI in the back-end SSL profile and bind the profile to the monitor. Set the custom header in the monitor to the server name that is sent as the SNI extension in the client hello of the monitor probe.

Configure and bind a secure monitor to an SNI-enabled back-end service by using the CLI

At the command prompt, type:

```
add lb monitor <monitorName> <type> -secure YES

add ssl profile <name> -sslProfileType BackEnd

set lb monitor <monitorName> <type> -customHeaders <string> -sslprofile
<backend ssl profile>

set ssl profile <name> -sniEnable ENABLED -commonName <string>

bind service <name> -monitorName <string>
```

Example:

© 1997–2026 Citrix Systems, Inc. All rights reserved.

```
add ssl profile sni_backend_profile -sslProfileType BackEnd

set ssl profile sni_backend_profile -sniEnable ENABLED -commonName
example.com

add lb monitor http-ecv-mon HTTP-ECV -secure YES

set monitor http-ecv-mon HTTP-ECV -customHeaders "Host: example.com\r\n"
-sslprofile sni_backend_profile

bind service ssl_service –monitorName http-ecv-mon
```

Configure and bind a secure monitor to an SNI enabled back-end service by using the GUI

1. Navigate to **System > Profiles > SSL Profiles**.
2. Click **Add**.
3. Specify a name for the profile and in **SSL Profile Type**, select **Backend**.

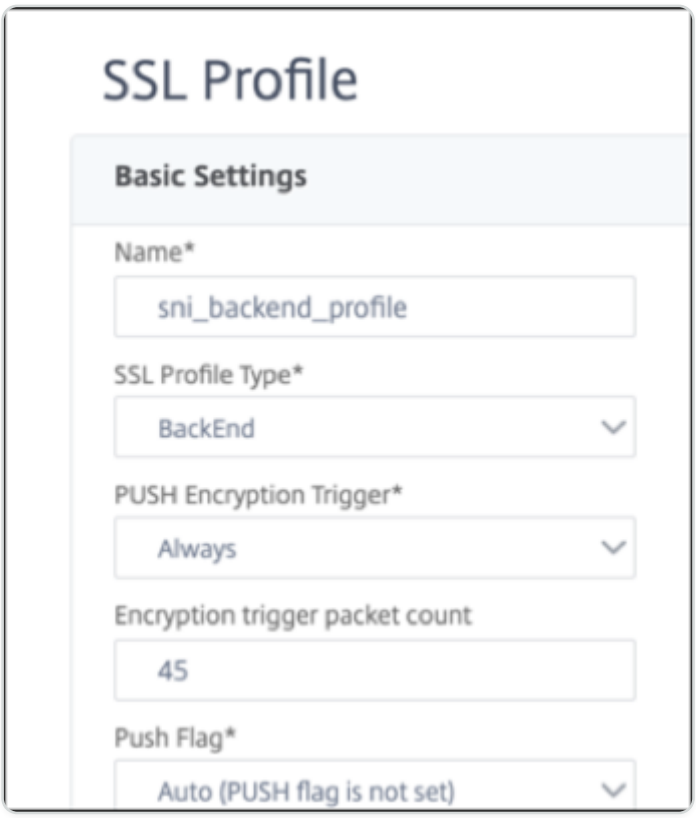

4. Specify the common name (same as the host header) and select **SNI Enable**.

© 1997–2026 Citrix Systems, Inc. All rights reserved.

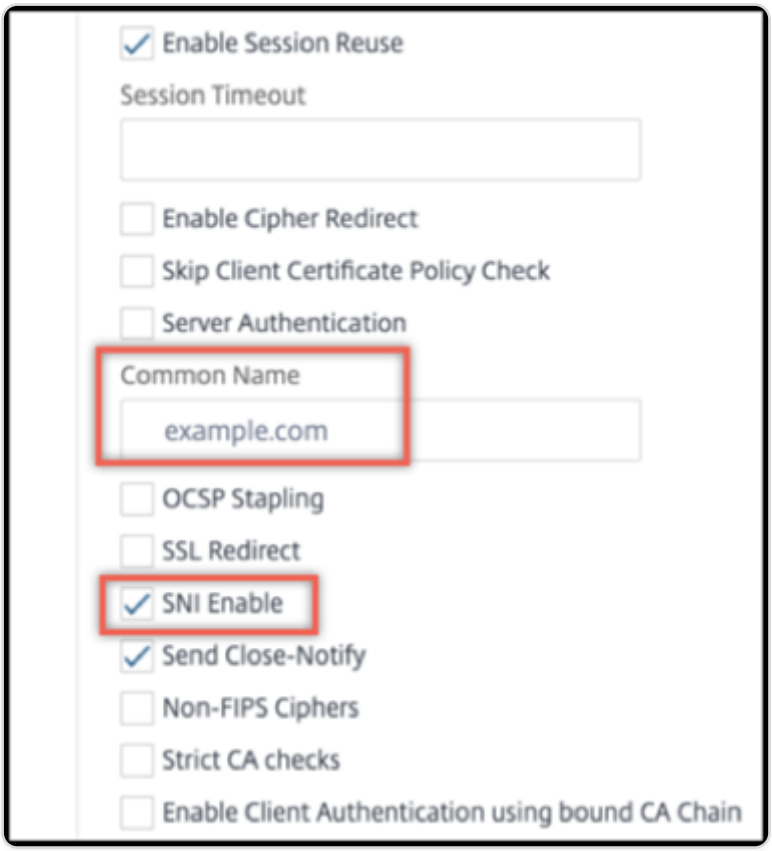

5. Click **OK**.
6. Navigate to **Traffic Management > Load Balancing > Monitor**.
7. Click **Add**.
8. Specify a name for the monitor. In **Type**, select HTTP, HTTP-ECV, TCP, or TCP-ECV.
9. Specify a **Custom Header**.

© 1997–2026 Citrix Systems, Inc. All rights reserved.

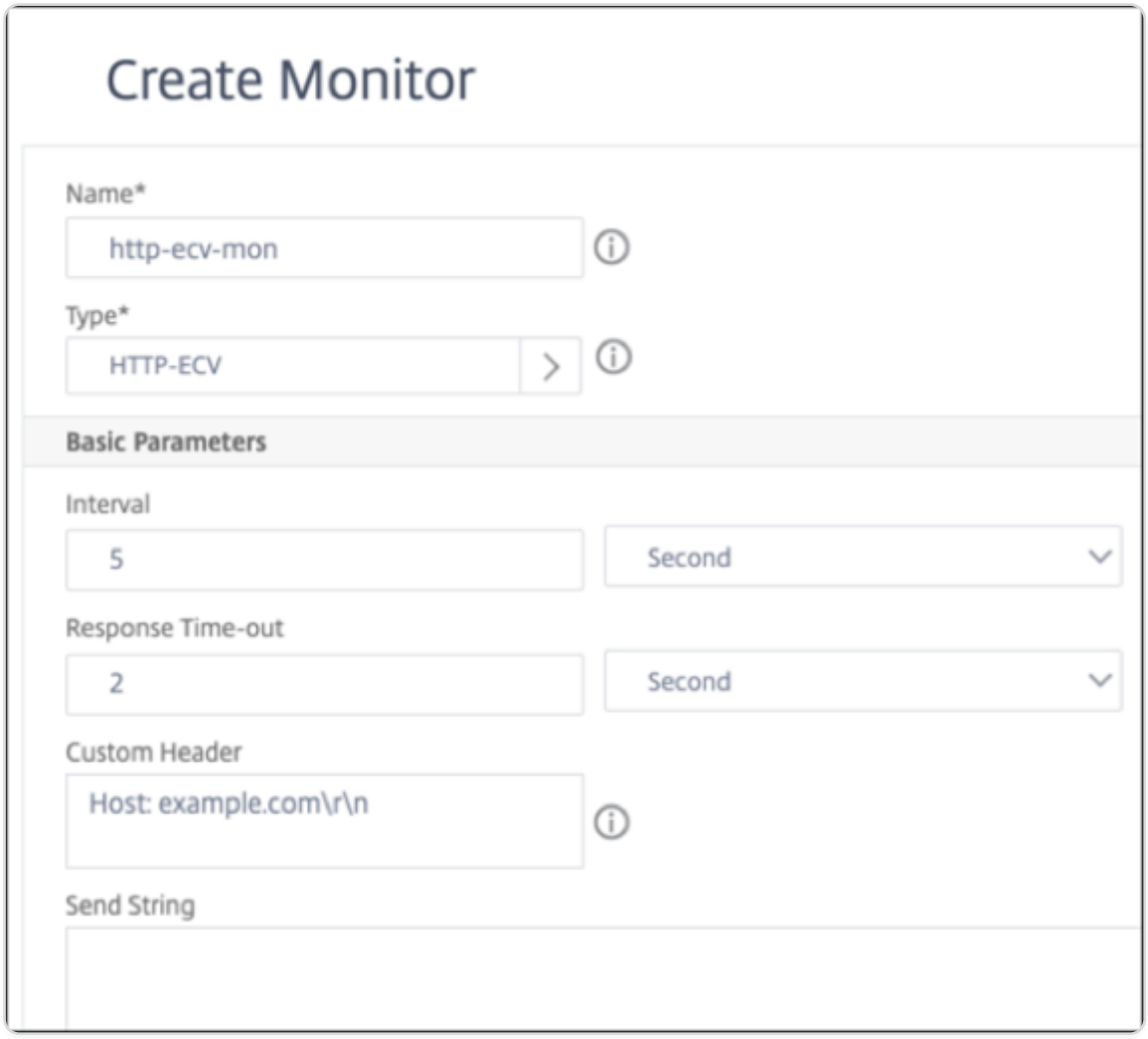

10. Select **Secure**.
11. In **SSL Profile**, select the back-end SSL profile created in the preceding steps.
12. Click **Create**.
13. Navigate to **Traffic Management > Load Balancing > Services**.
14. Select an SSL service and click **Edit**.
15. In **Monitors**, click **Add Binding**, select the monitor created in the preceding steps, and click **Bind**.

Configure and bind a secure monitor to an SNI-enabled back-end service by using the GUI

1. Navigate to **Traffic Management** > **Load Balancing** > **Monitor**.
2. Add a monitor of type **HTTP-ECV** or **TCP-ECV**, and specify a **Custom Header**.
3. Select **Create**.
4. Navigate to **Traffic Management** > **Load Balancing** > **Services**.
5. Select an SSL service and click **Edit**.

© 1997–2026 Citrix Systems, Inc. All rights reserved.

6. In **Monitors**, click **Add Binding**, select the monitor created in step 3, and click **Bind**.

Allow the handshake to continue for an unknown server name

NOTE

This feature is available in release 13.1 build 45.x and later.

When SNI is enabled, and the NetScaler appliance receives a client hello with an unknown server name, it terminates the SSL handshake. From release 13.1 build 45.x, the appliance allows the SSL handshake to continue even for an unknown server name, and leaves the decision to the client to drop or complete the handshake. You can configure this setting on a front-end SSL profile when SNI is **ENABLED** using the `allowUnknownSNI` parameter.

Keep this parameter disabled if you need to use a forward action for an SNI-based rule. For example, you have enabled SNI on virtual server v1 and configured a policy to forward all requests for a specific domain (`www.example.com`) to virtual server v2. Earlier, any requests received on v1 for this domain are automatically forwarded to v2. However, if the `allowunknownSNI` parameter is enabled then the request is processed on v1. The parameter must be disabled for the appliance to process the request on v1.

Configure allow unknown SNI using the CLI

At the command prompt, type:

```
set ssl profile default_profile -SNIEnable Enabled -allowUnknownSNI <DISABLED/ENABLED>
```

The `allowunknownSNI parameter is disabled by default. As a result, the appliance aborts the handshake for an unknown server name. To enable this setting, type:

```
set ssl profile default_profile -SNIEnable Enabled -allowUnknownSNI ENABLED
```

Configure allow unknown SNI using the GUI

1. Navigate to **System** > **Profiles** > **SSL Profile**.
2. If you add a profile, select **FrontEnd** in the **SSL Profile Type** list. Otherwise, you can edit an existing front-end profile.
3. Select **Allow Unknown SNI**.
4. Click **OK** and then click **Done**.

© 1997–2026 Citrix Systems, Inc. All rights reserved.

Add or update a certificate-key pair

NOTES:

To create an ECDSA certificate-key pair, click Create an ECDSA certificate-key pair.

Password protected certificate-key pairs are always added successfully. In builds earlier to 13.0 build 79.x, if a strong password option was enabled on a NetScaler appliance, sometimes the password protected certificate-key pairs were not added. However, the certificate-key configuration is lost if you downgrade to an earlier build. Also, in the NITRO API response for certificate-key pairs, the `passplain` variable is sent instead of the `passcrypt` variable.
For any SSL transaction, the server needs a valid certificate and the corresponding private and public key pair. The SSL data is encrypted with the server's public key, which is available through the server's certificate. Decryption requires the corresponding private key. The password of the private key used while adding an SSL certificate-key pair is saved using a unique encryption key for each NetScaler appliance.

The ADC appliance offloads SSL transactions from the server. Therefore, the server's certificate and private key must be present on the appliance, and the certificate must be paired with its corresponding private key. This certificate-key pair must be bound to the virtual server that processes the SSL transactions.

Note: The default certificate on a NetScaler appliance is 2048 bits. In earlier builds, the default certificate was 512 bits or 1024 bits. After upgrading to release 11.0, you must delete all your old certificate-key pairs starting with `"ns-"`, and then restart the appliance to automatically generate a 2048-bit default certificate.

Both the certificate and the key must be in local storage on the NetScaler appliance before they can be added to the appliance. If your certificate or key file is not on the appliance, upload it to the appliance before you create the pair.

Important: Certificates and keys are stored in the /nsconfig/ssl directory by default. If your certificates or keys are stored in any other location, you must provide the absolute path to the files on the NetScaler appliance. The NetScaler FIPS appliances do not support external keys (non-FIPS keys). On a FIPS appliance, you cannot load keys from a local storage device such as a hard disk or flash memory. The FIPS keys must be present in the Hardware Security Module (HSM) of the appliance.

Only RSA keys are supported on NetScaler appliances.

© 1997–2026 Citrix Systems, Inc. All rights reserved.

Set the notification period and enable the expiry monitor to issue a prompt before the certificate expires.

The NetScaler appliance supports the following input formats of the certificate and the private-key files:

- PEM - Privacy Enhanced Mail
- DER - Distinguished Encoding Rule
- PFX - Personal Information Exchange

The software automatically detects the format. Therefore, you are no longer required to specify the format in the inform parameter. If you do specify the format (correct or incorrect), the software ignores it. The format of the certificate and the key file must be the same.

Note: A certificate must be signed by using one of the following hash algorithms:

- MD5
- SHA-1
- SHA-224
- SHA-256
- SHA-384
- SHA-512

An MPX appliance supports certificates of 512 or more bits, up to the following sizes:

- 4096-bit server certificate on the virtual server
- 4096-bit client certificate on the service
- 4096-bit CA certificate (includes intermediate and root certificates)
- 4096-bit certificate on the back-end server
- 4096-bit client certificate (if client authentication is enabled on the virtual server)

A VPX virtual appliance supports certificates of 512 or more bits, up to the following sizes:

- 4096-bit server certificate on the virtual server
- 4096-bit client certificate on the service
- 4096-bit CA certificate (includes intermediate and root certificates)
- 4096-bit certificate on the back-end server

© 1997–2026 Citrix Systems, Inc. All rights reserved.

- 4096-bit client certificate (if client authentication is enabled on the virtual server)

The following table shows the RSASSA-PSS parameter sets supported by the NetScaler appliance. RSASSA-PSS algorithms are supported in the X.509 certificate path validation.

PUBLIC KEY OID	MASK GENERATION FUNCTION (MGF)	MGF DIGEST FUNCTION	SIGNATURE DIGEST FUNCTION	SALT LENGTH
rsaEncryption	MGF1	SHA-256	SHA-256	32 bytes
rsaEncryption	MGF1	SHA-384	SHA-384	48 bytes
rsaEncryption	MGF1	SHA-512	SHA-512	64 bytes

NOTE

A NetScaler SDX appliance supports certificates of 512 or more bits. Each NetScaler VPX instance hosted on the appliance supports the preceding certificate sizes for a VPX virtual appliance. However, if an SSL chip is assigned to an instance, that instance supports the certificate sizes supported by an MPX appliance.

Add a certificate-key pair by using the CLI

At the command prompt, type the following commands to add a certificate-key pair and verify the configuration:

```
add ssl certKey <certkeyName> -cert <string>[(-key <string> [-password]) |
-fipsKey <string>] [-inform ( DER | PEM )] [<passplain>] [-expiryMonitor
( ENABLED | DISABLED ) [-notificationPeriod <positive_integer>]]



show ssl certKey [<certkeyName>]
```

Example:

```
add ssl certKey sslckey -cert server_cert.pem -key server_key.pem
-password ssl -expiryMonitor ENABLED -notificationPeriod 30
```

© 1997–2026 Citrix Systems, Inc. All rights reserved.

```
 Done

Note: For FIPS appliances, replace -key with -fipskey



show ssl certKey sslckey

        Name: sslckey           Status: Valid,   Days to expiration:8418

        Version: 3

        Serial Number: 01

        Signature Algorithm: md5WithRSAEncryption

        Issuer:  C=US,ST=SJ,L=SJ,O=NS,OU=NSSSL,CN=www.root.com

        Validity

                Not Before: Jul 15 02:25:01 2005 GMT

                Not After : Nov 30 02:25:01 2032 GMT

        Subject:  C=US,ST=SJ,L=SJ,O=NS,OU=NSSSL,CN=www.server.com

        Public Key Algorithm: rsaEncryption

        Public Key size: 2048

 Done
```

Update or remove a certificate-key pair by using the CLI

To modify the expiry monitor or notification period in a certificate-key pair, use the `set ssl certkey` command. To replace the certificate or key in a certificate-key pair, use the `update ssl certkey` command. The `update ssl certkey` command has an extra parameter for overriding the domain check. For both commands, enter the name of an existing certificate-key pair. To remove an SSL certificate-key pair, use the `rm ssl certkey` command, which accepts only the `<certkeyName>` argument.

Example:

© 1997–2026 Citrix Systems, Inc. All rights reserved.

```
set ssl certKey <certkeyName> [-expiryMonitor ( ENABLED | DISABLED )
       [-notificationPeriod <positive_integer>]]



update ssl certKey <certkeyName> [-cert <string> [-password]] [-key
       <string> | -fipsKey <string>] [-inform <inform>] [-noDomainCheck]
```

Add or update a certificate-key pair by using the GUI

1. Navigate to **Traffic Management > SSL > Certificates > Server**.
2. Enter the values for the following parameters and click **Install**.
   - Certificate-Key Pair Name - Name for the certificate and private-key pair.
   - Certificate File Name - Signed certificate received from the certificate authority.
   - Key File Name - Name of and, optionally, the path to the private-key file that is used to form the certificate-key pair.

Log certificate-key pair loading failure during reboot

After a certificate file or a private key file is uploaded into the NetScaler® memory, any changes to the source files are not reflected unless the appliance is rebooted. The reboot might fail for reasons, such as the following:

- The certificate file is updated but the key file is not updated.
- The updated file is corrupted.
- The new key file is password protected.
- The password has changed.

These failures are logged in `/var/log/ns.log`. You can view the file using the `tail -f /var/log/ns.log` command.

To log this failure, the following changes are introduced:

1. A digest attribute is created for a certificate-key pair when you add or update a certificate file and a key file to the appliance. If there is no key file (for example in a FIPS or an HSM config), a digest is created only for the certificate file.

© 1997–2026 Citrix Systems, Inc. All rights reserved.

NOTE:

The certificate file name and the private-key file name must include only the following characters:

```
-  a to z (lower case)

-  A to Z (upper case)

-  0 to 9 (numbers)

-  / (forward slash)

-  . (period)

-  _ (underscore)

-  : (colon)

-  - (hyphen)
```

2. When the appliance reboots, the digest in the configuration file is compared with the digest calculated for the certificate and key file (optional) on the appliance. If there is a mismatch, an error message is logged.

Bind the certificate-key pair to the SSL virtual server

Important: Link any intermediate certificates to this certificate before binding the certificate to an SSL virtual server.

The certificate being used for processing SSL transactions must be bound to the virtual server that receives the SSL data. If you have multiple virtual servers receiving SSL data, a valid certificate-key pair must be bound to each of them.

Use a valid, existing SSL certificate that you have uploaded to the NetScaler appliance. As an alternative for testing purposes, create your own SSL certificate on the appliance. Intermediate certificates created by using a FIPS key on the appliance cannot be bound to an SSL virtual server.

During the SSL handshake, in the certificate request message during client authentication, the server lists the distinguished names (DN) of all the certificate authorities (CA) bound to the server. The server accepts a client certificate only from this list. If you do not want the DN name of a

© 1997–2026 Citrix Systems, Inc. All rights reserved.

specific CA certificate to be sent to the SSL client, set the `skipCA` flag. This setting indicates that the particular CA certificate's distinguished name must not be sent to the SSL client.

Note: Citrix® recommends that you use only valid SSL certificates issued by a trusted certificate authority.

Bind an SSL certificate-key pair to a virtual server by using the CLI

At the command prompt, type the following commands to bind an SSL certificate-key pair to a virtual server and verify the configuration:

```
-  bind ssl vserver <vServerName> -certkeyName <certificate-KeyPairName>
-CA -skipCAName

-  show ssl vserver <vServerName>
```

Example:

```
bind ssl vs vs1 -certkeyName cert2 -CA -skipCAName

 Done

sh ssl vs vs1



 Advanced SSL configuration for VServer vs1:



 DH: DISABLED



 Ephemeral RSA: ENABLED Refresh Count: 0



 Session Reuse: ENABLED Timeout: 120 seconds
```

© 1997–2026 Citrix Systems, Inc. All rights reserved.

```
Cipher Redirect: DISABLED

SSLv2 Redirect: DISABLED

ClearText Port: 0

Client Auth: DISABLED

SSL Redirect: DISABLED

Non FIPS Ciphers: DISABLED

SNI: DISABLED

OCSP Stapling: DISABLED

HSTS: DISABLED

IncludeSubDomains: NO

HSTS Max-Age: 0
```

© 1997–2026 Citrix Systems, Inc. All rights reserved.

```
 SSLv2: DISABLED SSLv3: ENABLED  TLSv1.0: ENABLED  TLSv1.1: DISABLED
 TLSv1.2: DISABLED


 Push Encryption Trigger: Always


 Send Close-Notify: YES


 Strict Sig-Digest Check: DISABLED


ECC Curve: P_256, P_384, P_224, P_521


 1) CertKey Name: cert1 CA Certificate OCSPCheck: Optional CA_Name Sent
 2) CertKey Name: cert2 CA Certificate OCSPCheck: Optional CA_Name Skipped
 1) Cipher Name: DEFAULT


Description: Default cipher list with encryption strength >= 128bit
Done
```

Unbind an SSL certificate-key pair from a virtual server by using the CLI

If you try to unbind a certificate-key pair from a virtual server by using the `unbind ssl certKey <certkeyName>` command, an error message appears. The error appears because the syntax of the command has changed. At the command prompt, type the following command:

```
unbind ssl vserver <vServerName> -certkeyName <string>
```

© 1997–2026 Citrix Systems, Inc. All rights reserved.

Example:

```
unbind ssl vserver vssl -certkeyName sslckey
```

Bind an SSL certificate-key pair to a virtual server by using the GUI

1. Navigate to **Traffic Management > Load Balancing > Virtual Servers** and open an SSL virtual server. Click inside the **Certificate** section.

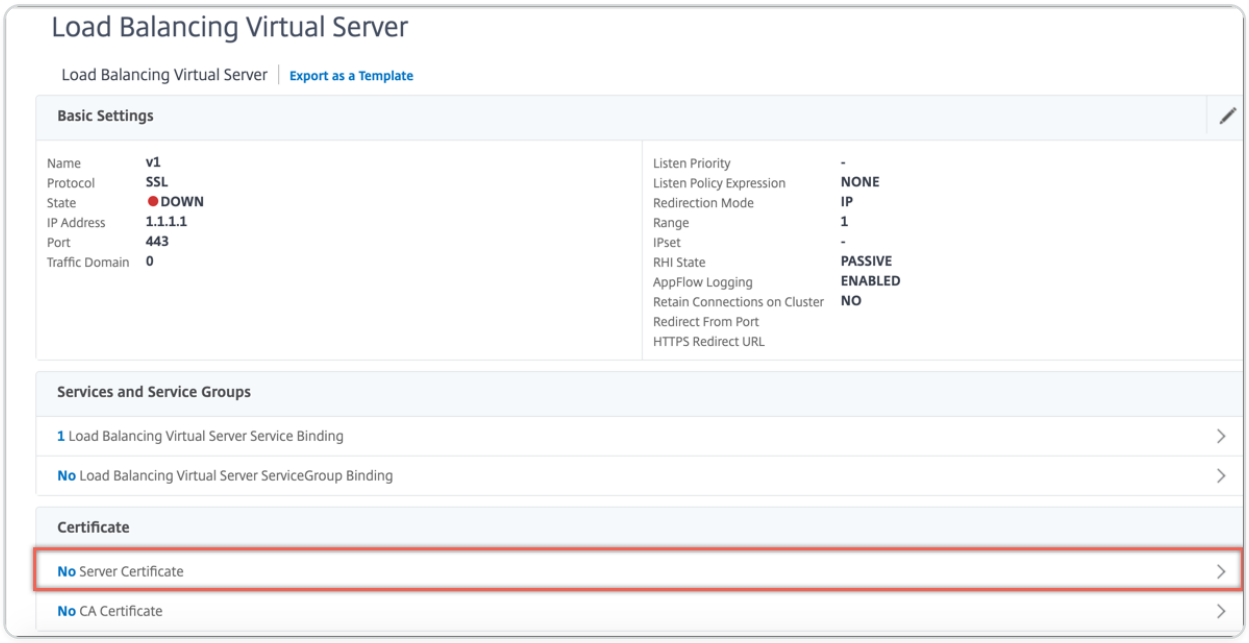

2. Click the arrow to select the certificate-key pair.

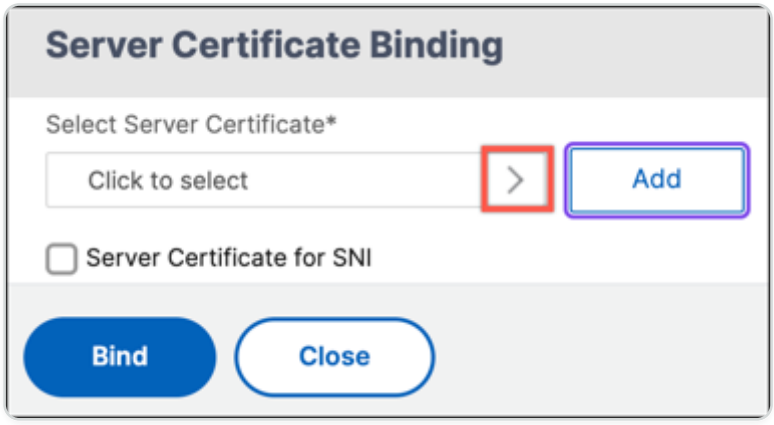

3. Select the certificate-key pair from the list.
4. Bind the certificate-key pair to the virtual server. To add a server certificate as an SNI certificate, select **Server Certificate for SNI**.

© 1997–2026 Citrix Systems, Inc. All rights reserved.

SSL virtual server parameters

Set the advanced SSL configuration for an SSL virtual server. You can also set many of these parameters in an SSL profile. For information about the parameters that can be set in an SSL profile, see SSL profile parameters.

Set SSL virtual server parameters by using the CLI

At the command prompt, type:

```
set ssl vserver <vServerName>@ [-clearTextPort <port>] [-dh ( ENABLED |
DISABLED ) -dhFile <string>] [-dhCount <positive_integer>][-
dhKeyExpSizeLimit ( ENABLED | DISABLED )] [-eRSA ( ENABLED | DISABLED) [-
eRSACount <positive_integer>]] [-sessReuse ( ENABLED | DISABLED )[-
sessTimeout <positive_integer>]] [-cipherRedirect ( ENABLED | DISABLED )
[-cipherURL <URL>]] [-sslv2Redirect ( ENABLED | DISABLED )[-sslv2URL
<URL>]] [-clientAuth ( ENABLED | DISABLED ) [-clientCert ( Mandatory |
Optional )]] [-sslRedirect ( ENABLED | DISABLED )][-redirectPortRewrite
( ENABLED | DISABLED )] [-ssl2 ( ENABLED | DISABLED )] [-ssl3 ( ENABLED |
DISABLED )] [-tls1 ( ENABLED | DISABLED )] [-tls11 ( ENABLED | DISABLED )]
[-tls12 ( ENABLED | DISABLED )][-tls13 ( ENABLED | DISABLED )] [-SNIEnable
( ENABLED | DISABLED )][-ocspStapling ( ENABLED | DISABLED )] [-
pushEncTrigger <pushEncTrigger>] [-sendCloseNotify ( YES | NO )] [-
dtlsProfileName <string>] [-sslProfile <string>] [-HSTS ( ENABLED |
DISABLED )][-maxage <positive_integer>] [-IncludeSubdomains ( YES | NO )]
[-strictSigDigestCheck ( ENABLED | DISABLED )] [-zeroRttEarlyData (ENABLED
| DISABLED )] [-tls13SessionTicketsPerAuthContext <positive_integer>] [-
dheKeyExchangeWithPsk ( YES | NO )]
```

Diffie-Hellman (DH) parameters

To use ciphers on the appliance that require a DH key exchange to set up the SSL transaction, enable DH key exchange on the appliance. Configure other settings based on your network.

To list the ciphers for which DH parameters must be set by using the CLI, type: sh cipher DH.

To list the ciphers for which DH parameters must be set by using the configuration utility, navigate to **Traffic Management > SSL > Cipher Groups**, and double-click **DH**.

For details on how to enable DH key exchange, see Generate a Diffie-Hellman (DH) key.

© 1997–2026 Citrix Systems, Inc. All rights reserved.

Configure DH parameters by using the CLI

At the command prompt, type the following commands to configure DH parameters and verify the configuration:

```
-  `set ssl vserver <vserverName> -dh <Option> -dhCount
<RefreshCountValue> -filepath <string>

-  show ssl vserver <vServerName>`
```

Example:

```
set ssl vserver vs-server -dh ENABLED  -dhFile /nsconfig/ssl/ns-
server.cert -dhCount 1000

Done



show ssl vserver vs-server



            Advanced SSL configuration for VServer vs-server:

            DH: ENABLED

            Ephemeral RSA: ENABLED          Refresh Count: 1000

            Session Reuse: ENABLED          Timeout: 120 seconds

            Cipher Redirect: DISABLED

            SSLv2 Redirect: DISABLED

            ClearText Port: 0

            Client Auth: DISABLED

            SSL Redirect: DISABLED

            Non FIPS Ciphers: DISABLED
```

© 1997–2026 Citrix Systems, Inc. All rights reserved.

```
            SNI: DISABLED

            OCSP Stapling: DISABLED

            HSTS: DISABLED

            HSTS IncludeSubDomains: NO

            HSTS Max-Age: 0

            SSLv2: DISABLED SSLv3: ENABLED  TLSv1.0: ENABLED TLSv1.2:
ENABLED  TLSv1.2: ENABLED



    1)      Cipher Name: DEFAULT

            Description: Predefined Cipher Alias

Done
```

Configure DH parameters by using the GUI

1. Navigate to **Traffic Management > Load Balancing > Virtual Servers**, and open a virtual server.
2. In the **SSL Parameters** section, select **Enable DH Param**, and specify a refresh count and file path.

Ephemeral RSA

Ephemeral RSA allows export clients to communicate with the secure server even if the server certificate does not support export clients (1024-bit certificate). If you want to prevent export clients from accessing the secure web object or resource, you need to disable ephemeral RSA key exchange.

By default, this feature is enabled on the NetScaler appliance, with the refresh count set to zero (infinite use).

Note:

The ephemeral RSA key is automatically generated when you bind an export cipher to an SSL or TCP-based SSL virtual server or service. When you remove the export cipher, the eRSA key is not

© 1997–2026 Citrix Systems, Inc. All rights reserved.

deleted. It is reused later when another export cipher is bound to an SSL or TCP-based SSL virtual server or service. The eRSA key is deleted when the system restarts.

Configure ephemeral RSA by using the CLI

At the command prompt, type the following commands to configure ephemeral RSA and verify the configuration:

```
set ssl vserver <vServerName> -eRSA (enabled | disabled) -eRSACount
<positive_integer>

show ssl vserver <vServerName>
```

Example:

```
set ssl vserver vs-server -eRSA ENABLED -eRSACount 1000

 Done



show ssl vserver vs-server



        Advanced SSL configuration for VServer vs-server:

        DH: DISABLED

        Ephemeral RSA: ENABLED          Refresh Count: 1000

        Session Reuse: ENABLED          Timeout: 120 seconds

        Cipher Redirect: DISABLED

        SSLv2 Redirect: DISABLED

        ClearText Port: 0

        Client Auth: DISABLED

        SSL Redirect: DISABLED
```

© 1997–2026 Citrix Systems, Inc. All rights reserved.

```
        Non FIPS Ciphers: DISABLED

        SNI: DISABLED

        OCSP Stapling: DISABLED

        HSTS: DISABLED

        HSTS IncludeSubDomains: NO

        HSTS Max-Age: 0

        SSLv2: DISABLED SSLv3: ENABLED  TLSv1.0: ENABLED TLSv1.2: ENABLED
 TLSv1.2: ENABLED



1)      Cipher Name: DEFAULT

        Description: Predefined Cipher Alias

 Done
```

Configure ephemeral RSA by using the GUI

1. Navigate to **Traffic Management > Load Balancing > Virtual Servers**, and open a virtual server.
2. In the **SSL Parameters** section, select **Enable Ephemeral RSA**, and specify a refresh count.

Session reuse

For SSL transactions, establishing the initial SSL handshake requires CPU-intensive public key encryption operations. Most handshake operations are associated with the exchange of the SSL session key (client key exchange message). When a client session is idle for some time and is then resumed, the SSL handshake is typically conducted all over again. With session reuse enabled, session key exchange is avoided for session resumption requests received from the client.

Session reuse is enabled on the NetScaler appliance by default. Enabling this feature reduces server load, improves response time, and increases the number of SSL transactions per second (TPS) that the server can support.

© 1997–2026 Citrix Systems, Inc. All rights reserved.

Configure session reuse by using the CLI

At the command prompt, type the following commands to configure session reuse and verify the configuration:

```
set ssl vserver <vServerName> -sessReuse ( ENABLED | DISABLED )
-sessTimeout <positive_integer>

show ssl vserver <vServerName>
```

Example:

```
set ssl vserver vs-ssl -sessreuse enabled -sesstimeout 600

 Done



show ssl vserver vs-ssl



        Advanced SSL configuration for VServer vs-ssl:

        DH: DISABLED

        Ephemeral RSA: ENABLED          Refresh Count: 1000

        Session Reuse: ENABLED          Timeout: 600 seconds

        Cipher Redirect: DISABLED

        SSLv2 Redirect: DISABLED

        ClearText Port: 0

        Client Auth: DISABLED

        SSL Redirect: DISABLED

        Non FIPS Ciphers: DISABLED

        SNI: DISABLED
```

© 1997–2026 Citrix Systems, Inc. All rights reserved.

```
        OCSP Stapling: DISABLED

        HSTS: DISABLED

        HSTS IncludeSubDomains: NO

        HSTS Max-Age: 0

        SSLv2: DISABLED SSLv3: ENABLED  TLSv1.0: ENABLED TLSv1.2: ENABLED
 TLSv1.2: ENABLED



1)      CertKey Name: Auth-Cert-1       Server Certificate



1)      Cipher Name: DEFAULT

        Description: Predefined Cipher Alias

 Done
```

Configure session reuse by using the GUI

1. Navigate to **Traffic Management > Load Balancing > Virtual Servers**, and open a virtual server.
2. In the **SSL Parameters** section, select **Enable Session Reuse**, and specify a time for which to keep the session active.

SSL protocol settings

The NetScaler appliance supports the SSLv3, TLSv1, TLSv1.1, and TLSv1.2 protocols. Each of these protocols can be set on the appliance as required by your deployment and the type of clients that connect to the appliance.

TLS protocol versions 1.0, 1.1, and 1.2 are more secure than older versions of the TLS/SSL protocol. However, to support legacy systems, many TLS implementations maintain backward compatibility with the SSLv3 protocol. In an SSL handshake, the highest protocol version common to the client and the SSL virtual server configured on the NetScaler appliance is used.

© 1997–2026 Citrix Systems, Inc. All rights reserved.

In the first handshake attempt, a TLS client offers the highest protocol version that it supports. If the handshake fails, the client offers a lower protocol version. For example, if a handshake with TLS version 1.1 is not successful, the client attempts to renegotiate by offering the TLSv1.0 protocol. If that attempt is unsuccessful, the client reattempts with the SSLv3 protocol. A "man in the middle" (MITM) attacker can break the initial handshake and trigger renegotiation with the SSLv3 protocol, and then exploit a vulnerability in SSLv3. To mitigate such attacks, you can disable SSLv3 or not allow renegotiation using a downgraded protocol. However, this approach might not be practical if your deployment includes legacy systems. An alternative is to recognize a signaling cipher suite value (TLS_FALLBACK_SCSV) in the client request.

A TLS_FALLBACK_SCSV value in a client hello message indicates to the virtual server that the client has previously attempted to connect with a higher protocol version and that the current request is a fallback. If the virtual server detects this value, and it supports a version higher than the one indicated by the client, it rejects the connection with a fatal alert. The handshake succeeds if one of the following conditions is met:

- TLS_FALLBACK_SCSV value is not included in the client hello message.
- The protocol version in the client hello is the highest protocol version supported by the virtual server.

Configure SSL protocol support by using the CLI

At the command prompt, type the following commands to configure SSL protocol support and verify the configuration:

```
set ssl vserver <vServerName> -ssl2 ( ENABLED | DISABLED ) -ssl3 ( ENABLED
| DISABLED ) -tls1 ( ENABLED | DISABLED ) -tls11 ( ENABLED | DISABLED )
-tls12 ( ENABLED | DISABLED )



show ssl vserver <vServerName>
```

Example:

```
set ssl vserver vs-ssl -tls11 ENABLED -tls12 ENABLED

Done
```

© 1997–2026 Citrix Systems, Inc. All rights reserved.

```
sh ssl vs vs-ssl



        Advanced SSL configuration for VServer vs-ssl:

            DH: DISABLED

            Ephemeral RSA: ENABLED                              Refresh
Count: 0

            Session Reuse: ENABLED                                Timeout:
120 seconds

            Cipher Redirect: DISABLED

            SSLv2 Redirect: DISABLED

            ClearText Port: 0

            Client Auth: DISABLED

            SSL Redirect: DISABLED

            Non FIPS Ciphers: DISABLED

            SNI: DISABLED

            SSLv2: DISABLED        SSLv3: ENABLED    TLSv1.0: ENABLED
 TLSv1.1: ENABLED  TLSv1.2: ENABLED

            Push Encryption Trigger: Always

            Send Close-Notify: YES

            1 bound certificate:



    1)      CertKey Name: mycert  Server Certificate

            1 configured cipher:
```

© 1997–2026 Citrix Systems, Inc. All rights reserved.

```
    1)      Cipher Name: DEFAULT

            Description: Predefined Cipher Alias


Done
```

Configure SSL protocol support by using the GUI

1. Navigate to **Traffic Management > Load Balancing > Virtual Servers**, and open a virtual server.
2. In the **SSL Parameters** section, select a protocol to enable.

Close-notify

A close-notify is a secure message that indicates the end of SSL data transmission. A close-notify setting is required at the global level. This setting applies to all virtual servers, services, and service groups. For information about the global setting, see the "Global SSL parameters" section later in this page.

In addition to the global setting, you can set the close-notify parameter at the virtual server, service, or service group level. You therefore have the flexibility of setting the parameter for one entity and unsetting it for another entity. However, make sure that you set this parameter at the global level. Otherwise, the setting at the entity level does not apply.

Configure close-notify at the entity level by using the CLI

At the command prompt, type any of the following commands to configure the close-notify feature and verify the configuration:

1. To configure at the virtual server level, type:

```
set ssl vserver <vServerName> -sendCloseNotify ( YES | NO )

show ssl vserver <vServerName>
```

1. To configure at the service level, type:

© 1997–2026 Citrix Systems, Inc. All rights reserved.

```
set ssl service <serviceName> -sendCloseNotify ( YES | NO )

show ssl service <serviceName>
```

1. To configure at the service group level, type:

```
set ssl serviceGroup <serviceGroupName> -sendCloseNotify ( YES | NO )

show ssl serviceGroup <serviceGroupName>
```

Example:

```
set ssl vserver sslvsvr -sendCloseNotify YES



Done
```

Configure the close-notify feature at the entity level by using the GUI

1. Navigate to **Traffic Management > Load Balancing > Virtual Servers**, and open a virtual server.
2. In the **SSL Parameters** section, select **Send Close-Notify**.

Global SSL parameters

Advanced customization of your SSL configuration addresses specific issues. You can use the `set ssl parameter` command or the configuration utility to specify the following:

- Quantum size to be used for SSL transactions.
- CRL memory size.
- OCSP cache size.
- Deny SSL renegotiation.
- Set the PUSH flag for decrypted, encrypted, or all records.
- Drop requests if the client initiates the handshake for one domain and sends an HTTP request for another domain.

© 1997–2026 Citrix Systems, Inc. All rights reserved.

- Set the time after which encryption is triggered. Note: The time that you specify applies only if you use the `set ssl vserver` command or the configuration utility to set timer-based encryption.
- NDCPP compliance certificate check – Applies when the appliance acts as a client (back-end connection). During certificate verification, ignore the common name if SAN is present in the SSL certificate.
- Enable a heterogeneous cluster of Cavium chip-based appliances, such as MPX 14000, and Intel Coleto chip-based appliances, such as MPX 15000 appliances with a different number of packet engines.
- Enable secure renegotiation at the back end.
- Adaptive SSL traffic control.

Configure global SSL parameters by using the CLI

At the command prompt, type the following commands to configure advanced SSL settings and verify the configuration:

```
set ssl parameter [-quantumSize <quantumSize>] [-crlMemorySizeMB
<positive_integer>] [-strictCAChecks (YES | NO)] [-sslTriggerTimeout
<positive_integer>] [-sendCloseNotify (YES | NO)] [-encryptTriggerPktCount
<positive_integer>] [-denySSLReneg <denySSLReneg>] [-insertionEncoding
(Unicode|UTF-8)] [-ocspCacheSize <positive_integer>][- pushFlag
<positive_integer>] [- dropReqWithNoHostHeader (YES | NO)] [-
pushEncTriggerTimeout <positive_integer>] [-ndcppComplianceCertCheck ( YES
| NO)] [-heterogeneousSSLHW (ENABLED | DISABLED )]

show ssl parameter
```

Example:

```
set ssl parameter -quantumSize 8 -crlMemorySizeMB 256 -strictCAChecks no
-ssltriggerTimeout 100 -sendClosenotify no -encryptTriggerPktCount 45
-denySSLReneg NONSECURE -insertionEncoding unicode -ocspCacheSize 10
-pushFlag 3 -dropReqWithNoHostHeader YES  -pushEncTriggerTimeout 100 ms
-ndcppComplianceCertCheck YES

Done
```

© 1997–2026 Citrix Systems, Inc. All rights reserved.

```
show ssl parameter

Advanced SSL Parameters

-----------------------

    SSL quantum size                                    : 8 KB

    Max CRL memory size                                 : 256 MB

    Strict CA checks                                    : NO

    Encryption trigger timeout                          : 100 ms

    Send Close-Notify                                   : NO

    Encryption trigger packet count                     : 45

    Deny SSL Renegotiation                              : NONSECURE

    Subject/Issuer Name Insertion Format                : Unicode

    OCSP cache size                                     : 10 MB

    Push flag                                           : 0x3 (On every
decrypted and encrypted record)

    Strict Host Header check for SNI enabled SSL sessions : YES

    PUSH encryption trigger timeout                     : 100 ms

    Crypto Device Disable Limit                         : 0

    Global undef action for control policies            : CLIENTAUTH

    Global undef action for data policies               : NOOP

    Default profile                                     : DISABLED

    SSL Insert Space in Certificate Header              : YES

    Disable TLS 1.1/1.2 for SSL_BRIDGE secure monitors    : NO
```

© 1997–2026 Citrix Systems, Inc. All rights reserved.

```
    Disable TLS 1.1/1.2 for dynamic and VPN services      : NO

    Software Crypto acceleration CPU Threshold            : 0

    Hybrid FIPS Mode                                      : DISABLED

    Signature and Hash Algorithms supported by TLS1.2     : ALL

    SSL Interception Error Learning and Caching           : DISABLED

    SSL Interception Maximum Error Cache Memory           : 0 Bytes

    NDCPP Compliance Certificate Check                    : YES

    Heterogeneous SSL HW (Cavium and Intel Based)         : ENABLED

Done
```

Configure NDcPP compliance certificate check by using the GUI

1. Navigate to **Traffic Management > SSL** and, in the **Settings** group, select **Change advanced SSL settings**.

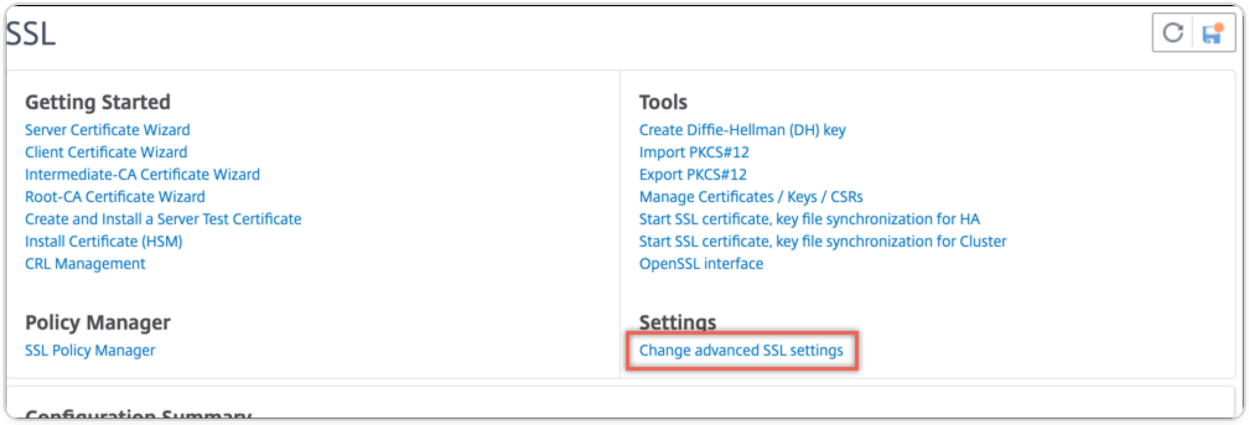

2. Select **NDCPP Compliance Certificate Check**. Click **OK**.

© 1997–2026 Citrix Systems, Inc. All rights reserved.

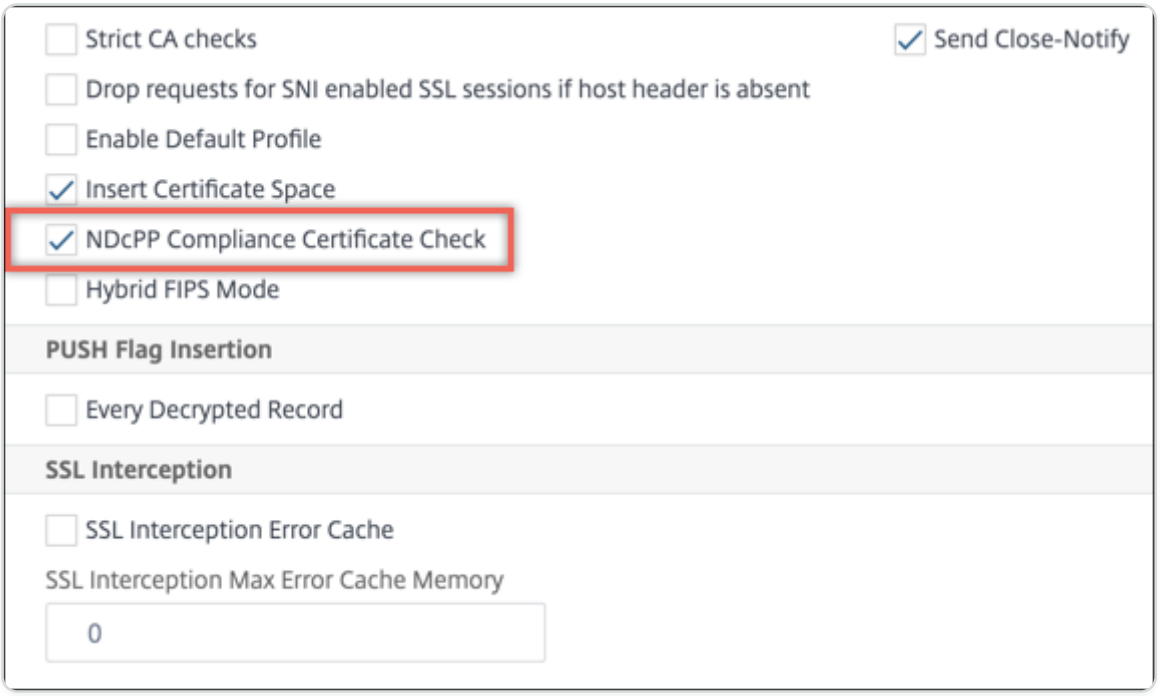

Support for secure renegotiation at the back end of a NetScaler appliance

Note: This feature is supported in release 13.0 build 58.x and later. In earlier releases and builds, only non-secure renegotiation was supported on the back end.

The feature is supported on the following platforms: • VPX • MPX platforms containing N2 or N3 chips • Intel Coleto SSL chip-based platforms

The feature is not yet supported on the FIPS platform.

Secure renegotiation is denied by default on the back end of an ADC appliance. That is, the `denySSLReneg` parameter is set to ALL (default).

To allow secure renegotiation on the back end, select from one of the following settings for the `denySSLReneg` parameter:

- NO
- FRONTEND_CLIENT
- FRONTEND_CLIENTSERVER
- NONSECURE

Enable secure renegotiation by using the CLI

At the command prompt, type:

```
set ssl parameter -denySSLReneg <denySSLReneg>
```

© 1997–2026 Citrix Systems, Inc. All rights reserved.

Example:

```
set ssl parameter -denySSLReneg NONSECURE

 Done



sh ssl parameter

Advanced SSL Parameters

-----------------------

    SSL quantum size                                    : 8 KB

    Max CRL memory size                                 : 256 MB

    Strict CA checks                                    : NO

    Encryption trigger timeout                          : 100 ms

    Send Close-Notify                                   : YES

    Encryption trigger packet count                     : 45

    Deny SSL Renegotiation                              : NONSECURE

    Subject/Issuer Name Insertion Format                : Unicode

    OCSP cache size                                     : 10 MB

    Push flag                                           : 0x0 (Auto)

    Strict Host Header check for SNI enabled SSL sessions : NO

    Match HTTP Host header with SNI                     : CERT

    PUSH encryption trigger timeout                     : 1 ms

    Crypto Device Disable Limit                         : 0

    Global undef action for control policies            : CLIENTAUTH
```

© 1997–2026 Citrix Systems, Inc. All rights reserved.

```
    Global undef action for data policies                : NOOP
    Default profile                                      : ENABLED
    SSL Insert Space in Certificate Header               : YES
    Disable TLS 1.1/1.2 for SSL_BRIDGE secure monitors   : NO
    Disable TLS 1.1/1.2 for dynamic and VPN services     : NO
    Software Crypto acceleration CPU Threshold           : 0
    Hybrid FIPS Mode                                     : DISABLED
    Signature and Hash Algorithms supported by TLS1.2    : ALL
    SSL Interception Error Learning and Caching          : DISABLED
    SSL Interception Maximum Error Cache Memory          : 0 Bytes
    NDCPP Compliance Certificate Check                   : NO
    Heterogeneous SSL HW (Cavium and Intel Based)        : DISABLED
    Crypto Operation Queue Limit                         : 150%
Done
```

Enable secure renegotiation by using the GUI

1. Navigate to **Traffic Management > SSL > Change advanced SSL settings**.
2. Set **Deny SSL Renegotiation** to any value other than ALL.

© 1997–2026 Citrix Systems, Inc. All rights reserved.

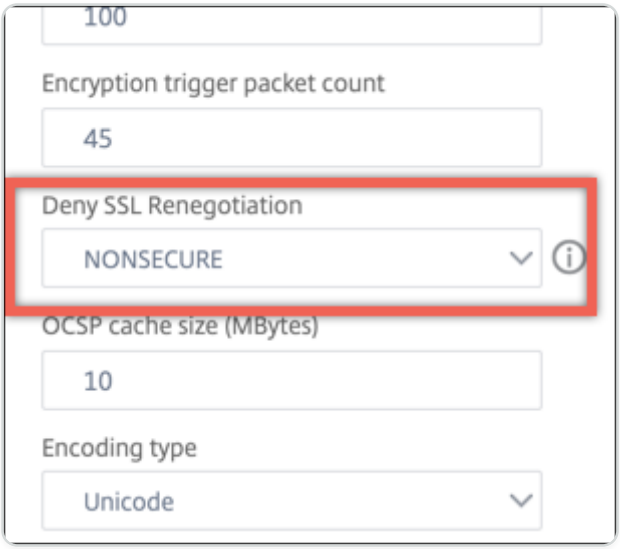

Adaptive SSL traffic control

Note: This feature is supported in release 13.0 build 58.x and later.

When high traffic is received on the appliance and the crypto acceleration capacity is full, the appliance starts queuing connections to process later. Currently, the size of this queue is fixed at 64 K and the appliance starts dropping connections if this value is exceeded.

Users can configure a value that is a percentage of the actual capacity. As a result, the appliance drops new connections if the number of elements in the queue is greater than the limit that is adaptively and dynamically calculated. This approach controls incoming SSL connections and prevents excessive resource consumption and other failures, such as load balancing monitoring failure or slow response to secure applications, on the appliance.

If the queue is empty, the appliance can continue to accept connections. If the queue is not empty, the crypto system has reached its capacity and the appliance starts queuing connections.

The limit is calculated based on:

- The actual capacity of the appliance.
- Value configured by the user as a percentage of the actual capacity. The default value is set to 150%.

For example, if the actual capacity of an appliance is 1000 operations/second at a given time and the default percentage is configured, the limit after which the appliance drops connections is 1500 (150% of 1000).

To configure the operation queue limit by using the CLI

At the command prompt, type:

© 1997–2026 Citrix Systems, Inc. All rights reserved.

```
set ssl parameter -operationQueueLimit <positive_integer>
```

Operation Queue Limit - Limit in percentage of capacity of the crypto operations queue beyond which new SSL connections are not accepted until the queue is reduced. Default value: 150. Minimum value: 0. Maximum value: 10000.

To configure the operation queue limit by using the GUI

1. Navigate to **Traffic Management > SSL**.
2. In **Settings**, click **Change advanced SSL settings**.
3. Type a value in **Operation Queue Limit**. The default is 150.
4. Click **OK**.

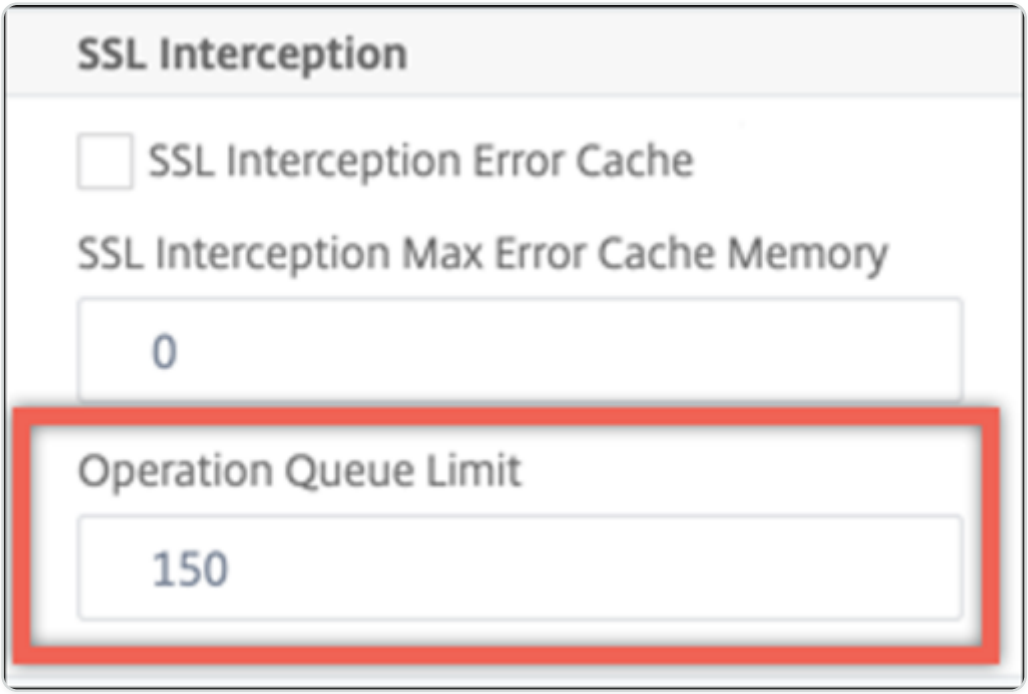

Heterogeneous cluster deployments

You can form a heterogeneous cluster deployment of NetScaler MPX appliances with a different number of packet engines by setting the SSL parameter "Heterogeneous SSL HW" to ENABLED. For example, to form a cluster of Cavium chip-based appliances (MPX 14000 or similar) and Intel Coleto chip-based appliances (MPX 15000 or similar), enable the SSL parameter "Heterogeneous SSL HW." To form a cluster of platforms using the same chip, keep the default value (DISABLED) for this parameter.

NOTES:

The following features are not supported in a heterogeneous cluster:

© 1997–2026 Citrix Systems, Inc. All rights reserved.

- VPX instances hosted on NetScaler SDX appliances.
- SSLv3 protocol on SSL entities, such as virtual server, services, service groups, and internal services.
- Software crypto acceleration CPU threshold (using hardware and software to improve ECDSA and ECDHE cipher performance).

For more information about the platforms supported in a heterogeneous cluster, see `<https://docs.citrix.com/en-us/citrix-adc/current-release/clustering/support-for-heterogeneous-cluster.html>`.

Enable a heterogeneous cluster using the CLI

At the command prompt, type:

```
set ssl parameter -heterogeneousSSLHW ENABLED
```

Enable a heterogeneous cluster using the GUI

1. Navigate to **Traffic Management > SSL** and, in the **Settings** group, select **Change advanced SSL settings**.
2. Select **Heterogeneous SSL HW**. Click **OK**.

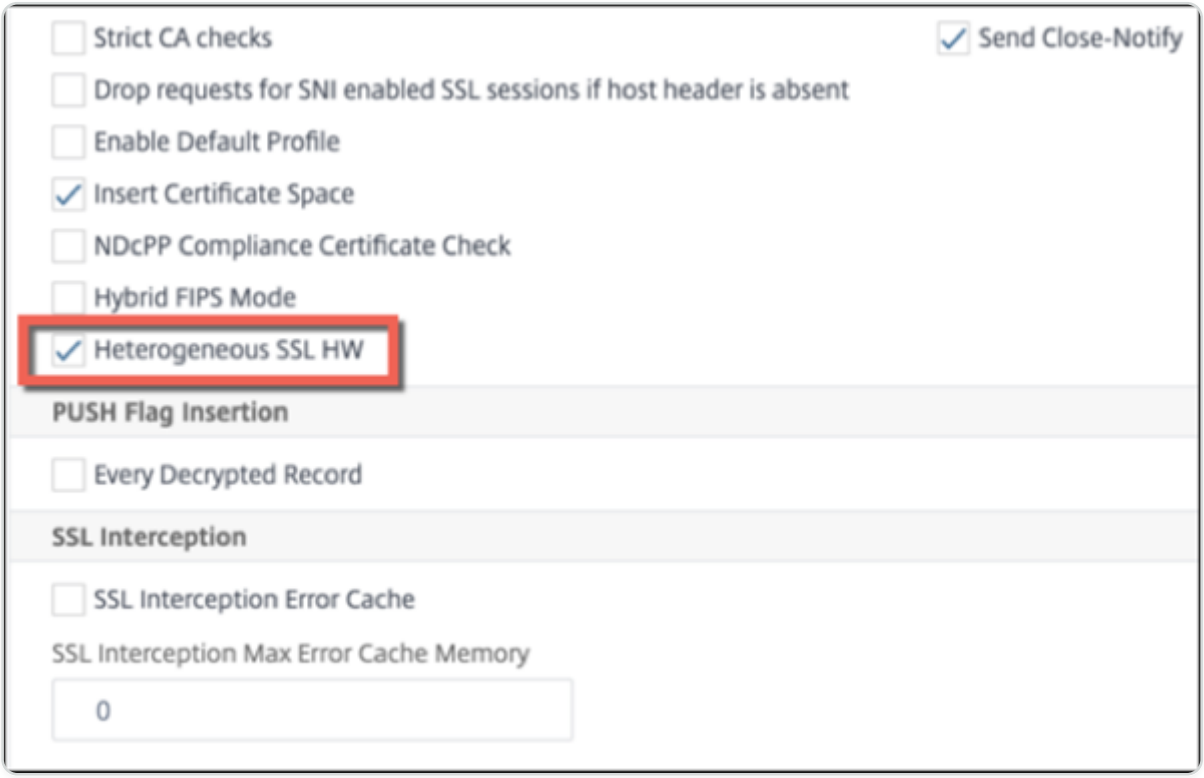

© 1997–2026 Citrix Systems, Inc. All rights reserved.

PUSH flag based encryption trigger mechanism

The encryption trigger mechanism that is based on the PSH TCP flag now enables you to do the following:

- Merge consecutive packets in which the PSH flag is set into a single SSL record, or ignore the PSH flag.
- Perform timer-based encryption, in which the time-out value is set globally by using the `set ssl parameter -pushEncTriggerTimeout <positive_integer>` command.

Configure PUSH flag-based encryption by using the CLI

At the command prompt, type the following commands to configure PUSH flag-based encryption and verify the configuration:

```
set ssl vserver <vServerName> [-pushEncTrigger <pushEncTrigger>]



show ssl vserver
```

Example:

```
set ssl vserver vserver1 -pushEncTrigger always



Done



sh ssl vserver vserver1



            Advanced SSL configuration for VServer vserver1:

            DH: DISABLED

            DH Private-Key Exponent Size Limit: DISABLED    Ephemeral RSA:
ENABLED
          Refresh Count: 0
```

© 1997–2026 Citrix Systems, Inc. All rights reserved.

```
            Session Reuse: ENABLED          Timeout: 120 seconds

            Cipher Redirect: DISABLED

            SSLv2 Redirect: DISABLED

            ClearText Port: 0

            Client Auth: DISABLED

            SSL Redirect: DISABLED

            Non FIPS Ciphers: DISABLED

            SNI: DISABLED

            OCSP Stapling: DISABLED

            HSTS: DISABLED

            HSTS IncludeSubDomains: NO

            HSTS Max-Age: 0

            SSLv2: DISABLED  SSLv3: ENABLED  TLSv1.0: ENABLED  TLSv1.1:
ENABLED  TLSv1.2: ENABLED  TLSv1.3: DISABLED

            Push Encryption Trigger: Always

            Send Close-Notify: YES

            Strict Sig-Digest Check: DISABLED

            Zero RTT Early Data: DISABLED

            DHE Key Exchange With PSK: NO

            Tickets Per Authentication Context: 1

            ECC Curve: P_256, P_384, P_224, P_521
```

© 1997–2026 Citrix Systems, Inc. All rights reserved.

```
    1)      Cipher Name: DEFAULT

            Description: Default cipher list with encryption strength >=
128bit

Done
```

Configure PUSH flag-based encryption by using the GUI

1. Navigate to **Traffic Management > Load Balancing > Virtual servers** and open an SSL virtual server.
2. In the **SSL Parameters** section, from the **PUSH Encryption Trigger** list, select a value.

Support for TLS1.2 signature hash algorithm

The NetScaler appliance is completely TLS1.2 signature hash extension compliant.

In an SSL handshake, a client sends a list of supported signature hash algorithms. The client indicates to the server which signature hash algorithm pairs might be used in the SSL handshake messages (SKE and CCV) by using the "signature_algorithms" extension. The "extension_data" field of this extension contains a "supported_signature_algorithms" value in the Client Hello message. The SSL handshake proceeds if the server supports one of these signature hash algorithms. If the server does not support any of these algorithms, the connection is dropped.

Similarly, if the server requests a client certificate for client authentication, the Certificate Request message contains a "supported_signature_algorithms" value. The client certificate is selected based on this signature hash algorithm.

NOTE:

The NetScaler appliance acts as a server to a client and as a client to the back-end server.

The appliance supports only RSA-SHA1 and RSA-SHA256 on the front end, and RSA-MD5, RSA-SHA1, and RSA-SHA256 on the back end.

The MPX/SDX/VPX appliance supports the following signature hash combinations. On an SDX appliance, if an SSL chip is assigned to a VPX instance, the cipher support of an MPX appliance applies. Otherwise, the normal cipher support of a VPX instance applies.

- On a VPX instance and on an MPX/SDX appliance without N3 chips:

© 1997–2026 Citrix Systems, Inc. All rights reserved.

- RSA-MD5
- RSA-SHA1
- RSA-SHA224
- RSA-SHA256
- RSA-SHA384
- RSA-SHA512

- On an MPX/SDX appliance with N3 chips:
  - RSA-MD5
  - RSA-SHA1
  - RSA-SHA224
  - RSA-SHA256
  - RSA-SHA384
  - RSA-SHA512
  - ECDSA-SHA1
  - ECDSA-SHA224
  - ECDSA-SHA256
  - ECDSA-SHA384
  - ECDSA-SHA512

By default, all the signature hash algorithms are enabled. However, you can enable only a few signature hash algorithms by using the following command:

```
set ssl parameter -sigDigestType <sigDigestType>


Parameters


sigDigestType


Signature digest algorithms supported by the appliance. The platform
```

© 1997–2026 Citrix Systems, Inc. All rights reserved.

```
determines the list of algorithms supported by default.



                On VPX: RSA-MD5 RSA-SHA1 RSA-SHA224 RSA-SHA256 RSA-SHA384
RSA-



                SHA512



                On MPX with N3 cards: RSA-MD5 RSA-SHA1 RSA-SHA224 RSA-



                SHA256 RSA-SHA384 RSA-SHA512 ECDSA-SHA1 ECDSA-SHA224 ECDSA-



                SHA256 ECDSA-SHA384 ECDSA-SHA512



                Other MPX Platforms: RSA-MD5 RSA-SHA1 RSA-SHA224 RSA-SHA256
RSA-SHA384 RSA-



                SHA512.



    set ssl parameter -sigDigestType RSA-SHA224 RSA-SHA256 RSA-SHA384 RSA-
SHA512
```

Validate the peer certificate

According to RFC 5246, the peer certificate must be signed using one of the signature hash algorithms included in the Client Hello extension. You can use the `strictSigDigestCheck` parameter. Depending on the signature hash list sent by the client, if you enable `strictSigDigestCheck`, the appliance returns a certificate signed by one of the signature hash

© 1997–2026 Citrix Systems, Inc. All rights reserved.

algorithms mentioned in the Client Hello extension. If the peer does not have a proper certificate, the connection is dropped. If this parameter is disabled, the signature hash is not checked in the peer certificate.

You can configure a strict signature digest check on an SSL virtual server and service. If you enable this parameter on an SSL virtual server, the server certificate sent by the server must be signed by one of the signature hash algorithms listed in the Client Hello extension. If client authentication is enabled, then the client certificate received by the server must be signed using one of the signature hash algorithms listed in the certificate request sent by the server.

If you enable this parameter on an SSL service, the server certificate received by the client must be signed by one of the signature hash algorithms listed in the Client Hello extension. The client certificate must be signed using one of the signature hash algorithms listed in the certificate request message.

If the default profile is enabled, you can use it to configure a strict signature digest check on an SSL virtual server, SSL service, and SSL profile.

CONFIGURE A STRICT SIGNATURE DIGEST CHECK ON AN SSL VIRTUAL SERVER, SERVICE, OR PROFILE BY USING THE CLI

At the command prompt, type:

```
set ssl vserver <vServerName> -strictSigDigestCheck ( ENABLED | DISABLED )

set ssl service <serviceName> -strictSigDigestCheck ( ENABLED | DISABLED )

set ssl profile <name>-strictSigDigestCheck ( ENABLED | DISABLED )

Parameters

strictSigDigestCheck
```

© 1997–2026 Citrix Systems, Inc. All rights reserved.

```
              Check whether peer entity certificate is signed using one of
the signature-hash algorithms supported by the NetScaler appliance.



              Possible values: ENABLED, DISABLED



              Default: DISABLED
```

Example:

```
set ssl vserver v1 –strictSigDigestCheck Enabled

set ssl service s1 –strictSigDigestCheck Enabled

set ssl profile p1 –strictSigDigestCheck Enabled
```

IMPORTANT:

If DH, ECDHE, or ECDSA ciphers are configured on the appliance, the SKE message must be signed using one of the signature-hashes common to the client list and the list configured on the appliance. If there is no common signature hash, the connection is dropped.

Configure SSL for ADC Admin UI access

A certificate-key pair is required for HTTPS access to the configuration utility and for secure remote procedure calls. On a NetScaler MPX appliance or a VPX virtual appliance, a certificate-key pair is automatically bound to the internal services. However, this certificate might not be trusted by browsers. You must upload valid CA certificates in the browser to complete the authentication without any errors.

Configure secure HTTPS by using the CLI

To configure secure HTTPS by using the CLI, follow these steps:

1. Add a certificate-key pair.

© 1997–2026 Citrix Systems, Inc. All rights reserved.

```
add certkey server -cert servercert -key serverkey
```

2. Bind this certificate-key pair to the following internal services.

```
bind ssl service nshttps-127.0.0.1-443 -certkeyname server



bind ssl service nshttps-::11-443 -certkeyname server
```

Configure secure HTTPS by using the GUI

To configure secure HTTPS by using the GUI, follow these steps:

1. Navigate to **Traffic Management > SSL > Certificates**.
2. In the details pane, click **Install**.
3. In the **Install Certificate** dialog box, type the certificate details.
4. Click **Install**, and then click **Close**.
5. Navigate to **Traffic Management > Load Balancing > Services**.
6. In the details pane, on the **Action** tab, click **Internal Services**.
7. Select `nshttps-127.0.0.1-443` from the list, and then click **Open**.
8. On the **SSL Settings** tab, in the **Available** pane, select the certificate created in step 4, click **Bind**, and then click **OK**.
9. Select `nshttps-::11-443` from the list, and then click **Open**.
10. On the **SSL Settings** tab, in the **Available** pane, select the certificate created in step 4, click **Bind**, and then click **OK**.
11. Click **OK**.

Support for TLS 1.3 protocol

The NetScaler VPX and NetScaler MPX appliances now support the TLS 1.3 protocol, specified in RFC 8446.

© 1997–2026 Citrix Systems, Inc. All rights reserved.

NOTES:

- TLS 1.3 hardware acceleration is supported on the following platforms:
  - MPX 5900
  - MPX/SDX 8900
  - MPX/SDX 9100
  - MPX/SDX 9200
  - MPX/SDX 15000
  - MPX/SDX 15000-50G
  - MPX/SDX 16000
  - MPX/SDX 17000
  - MPX/SDX 26000
  - MPX/SDX 26000-50S
  - MPX/SDX 26000-100G
- Software-only support for the TLS 1.3 protocol is available on all other NetScaler MPX and SDX appliances except NetScaler FIPS appliances.
- TLS 1.3 is only supported with the enhanced profile. To enable the enhanced profile, see Enable the default profile. The terms "default" and "enhanced" are used interchangeably for SSL profile.
- To use TLS 1.3, you must use a client that conforms to the RFC 8446 specification.

Supported NetScaler features

The following SSL features are supported:

SSL FEATURES	SUPPORT ON THE FRONT END	SUPPORT ON THE BACK END
Cipher suite TLS 1.3-AES256-GCM-SHA384 (0x1302)	Yes	Yes

© 1997–2026 Citrix Systems, Inc. All rights reserved.

SSL FEATURES	SUPPORT ON THE FRONT END	SUPPORT ON THE BACK END
Cipher suite TLS 1.3_CHACHA20_POLY1305_SHA256 (0x1303)	Yes	Yes
Cipher suite TLS 1.3-AES128_GCM-SHA256 (0x1301)	Yes	Yes
ECC curve P_256 for ephemeral DH key exchange	Yes	Yes
ECC curve P_384 for ephemeral DH key exchange	Yes	Yes
ECC curve P_521 for ephemeral DH key exchange	Yes	Yes
Abbreviated handshakes when ticket-based session resumption is enabled	Yes	No
0-RTT early application data	Yes	No
Replay attack protection for 0-RTT early application data	Yes	*NA
Optional or mandatory certificate-based client authentication, with support for OCSP and CRL validation of peer certificates	Yes	Yes
Server name extension: server certificate selection by using SNI	Yes	*NA
Application protocol negotiation (ALPN) by using the	Yes	Yes

© 1997–2026 Citrix Systems, Inc. All rights reserved.

SSL FEATURES	SUPPORT ON THE FRONT END	SUPPORT ON THE BACK END
application_level_protocol_negotiation extension		
OCSP stapling	Yes	*NA
Log messages and AppFlow records are produced for TLS 1.3 handshakes	Yes	Yes
Optional logging of TLS 1.3 traffic secrets by the `nstrace` packet capture utility	Yes	Yes
Interoperability with TLS peers implementing RFC 8446. For example, Mozilla Firefox, Google Chrome, and OpenSSL.	Yes	Yes

*NA - not applicable

Configuration

TLS 1.3 is disabled by default on an SSL profile. Although you can enable TLS 1.3 on the legacy profile, some features, such as abbreviated handshakes when ticket-based session resumption is enabled and 0-RTT early application data are not supported on the legacy profile.

Add a front-end SSL profile by using the CLI

At the command prompt, type:

```
add ssl profile tls13profile -tls13 ENABLED
```

Example:

```
sh ssl profile tls13profile

1)  Name: tls13profile          (Front-End)
```

© 1997–2026 Citrix Systems, Inc. All rights reserved.

```
    SSLv3: DISABLED              TLSv1.0: ENABLED  TLSv1.1: ENABLED
TLSv1.2: ENABLED  TLSv1.3: ENABLED

    Client Auth: DISABLED

    Use only bound CA certificates: DISABLED

    Strict CA checks:   NO

    Session Reuse: ENABLED                       Timeout: 120 seconds

    DH: DISABLED

    DH Private-Key Exponent Size Limit: DISABLED   Ephemeral RSA: ENABLED
                         Refresh Count: 0

    Deny SSL Renegotiation                                ALL

    Non FIPS Ciphers: DISABLED

    Cipher Redirect: DISABLED

    SSL Redirect: DISABLED

    Send Close-Notify: YES

    Strict Sig-Digest Check: DISABLED

    Zero RTT Early Data: DISABLED

    DHE Key Exchange With PSK: NO

    Tickets Per Authentication Context: 1

    Push Encryption Trigger: Always

    PUSH encryption trigger timeout:             1 ms

    SNI: DISABLED

    OCSP Stapling: DISABLED

    Strict Host Header check for SNI enabled SSL sessions: NO
```

© 1997–2026 Citrix Systems, Inc. All rights reserved.

```
    Push flag:            0x0 (Auto)

    SSL quantum size:                              8 kB

    Encryption trigger timeout           100 mS

    Encryption trigger packet count:               45

    Subject/Issuer Name Insertion Format: Unicode



    SSL Interception: DISABLED

    SSL Interception OCSP Check: ENABLED

    SSL Interception End to End Renegotiation: ENABLED

    SSL Interception Maximum Reuse Sessions per Server:  10

    Session Ticket: DISABLED

    HSTS: DISABLED

    HSTS IncludeSubDomains: NO

    HSTS Max-Age: 0



    ECC Curve: P_256, P_384, P_224, P_521



1)  Cipher Name: DEFAULT Priority :1

    Description: Predefined Cipher Alias

Done
```

© 1997–2026 Citrix Systems, Inc. All rights reserved.

Add a front-end SSL profile by using the GUI

1. Navigate to **System > Profiles**. Select **SSL Profiles**.
2. Click **Add** and specify a name for the profile.
3. In **Protocol**, select **TLSv13**.

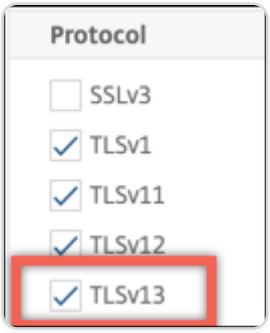

4. Click **OK** and then click **Done**.

Add a back-end SSL profile by using the CLI

At the command prompt, type:

```
add ssl profile profile1 -sslprofileType BackEnd -tls13 ENABLED
```

Example:

```
add ssl profile tls13profile2 -sslprofileType BackEnd



sh ssl profile tls13profile2



1) Name: tls13profile2 (Back-End)



    SSLv3: DISABLED TLSv1.0: ENABLED  TLSv1.1: ENABLED  TLSv1.2: ENABLED
 TLSv1.3: ENABLED

    Server Auth: DISABLED

    Use only bound CA certificates: DISABLED
```

© 1997–2026 Citrix Systems, Inc. All rights reserved.

```
    Strict CA checks: NO

    Session Reuse: ENABLED Timeout: 300 seconds

    DH: DISABLED

    Ephemeral RSA: DISABLED

    Deny SSL Renegotiation ALL

    Non FIPS Ciphers: DISABLED

    Cipher Redirect: DISABLED

    SSL Redirect: DISABLED

    Send Close-Notify: YES

    Strict Sig-Digest Check: DISABLED

    Push Encryption Trigger: Always

    PUSH encryption trigger timeout: 1 ms

    SNI: DISABLED

    OCSP Stapling: DISABLED

    Strict Host Header check for SNI enabled SSL sessions: NO

    Push flag: 0x0 (Auto)

    SSL quantum size: 8 kB

    Encryption trigger timeout 100 mS

    Encryption trigger packet count: 45

    Allow Extended Master Secret: NO

    ECC Curve: P_256, P_384, P_224, P_521
```

© 1997–2026 Citrix Systems, Inc. All rights reserved.

```
1) Cipher Name: DEFAULT_BACKEND Priority :1

    Description: Predefined Cipher Alias



 Done
```

Add a back-end SSL profile by using the GUI

1. Navigate to **System > Profiles**. Select **SSL Profiles**.
2. Click **Add** and specify a name for the profile.
3. In **SSL Profile Type**, select **BackEnd**.

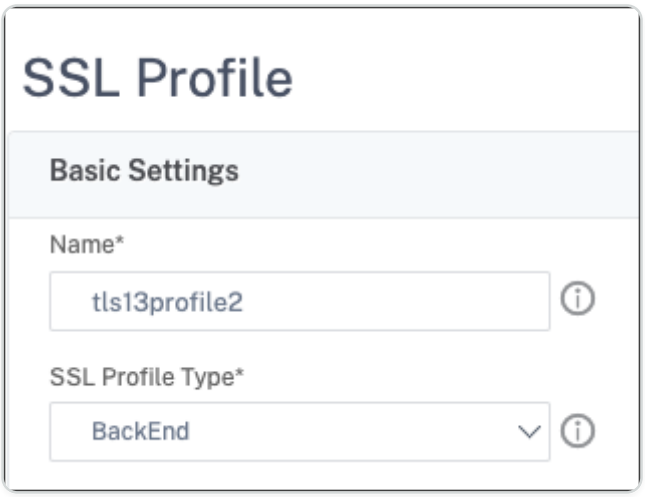

4. In **Protocol**, select **TLSv13**.
5. Click **OK** and then click **Done**.

Bind an SSL profile to an SSL virtual server by using the CLI

At the command prompt, type:

```
set ssl vserver <vserverName> -sslProfile <profile-name>
```

Example:

```
set ssl vserver ssl-vs -sslProfile tls13profile
```

Bind an SSL profile to an SSL virtual server by using the GUI

1. Navigate to **Traffic Management > Load Balancing > Virtual Servers**, and select an SSL virtual server.

© 1997–2026 Citrix Systems, Inc. All rights reserved.

2. Click **Edit**.
3. In **Advanced Settings**, click **SSL Profile**.
4. Select the TLS 1.3 profile created earlier.
5. Click **OK** and then click **Done**.

Bind an SSL profile to an SSL service by using the CLI

At the command prompt, type:

```
set ssl service <serviceName> -sslProfile <profile-name>
```

Example:

```
set ssl service ssl-service -sslProfile tls13profile2
```

NOTE:

A warning appears if you bind a front-end profile to an SSL service.

Bind an SSL profile to an SSL service by using the GUI

1. Navigate to **Traffic Management > Load Balancing > Services**, and select an SSL service.
2. Click **Edit**.
3. In **Advanced Settings**, click **SSL Profile**.
4. Select the TLS 1.3 profile created earlier.
5. Click **OK** and then click **Done**.

SSL profile parameters for TLS 1.3 protocol

NOTES:

- Only **tls13** applies to a back-end SSL profile.
- Starting from release 14.1 build 3.4, the debug logs for failed TLSv1.3 handshakes are recorded.

1. Enable or disable TLS 1.3 parameters in an SSL profile.

   tls13: State of TLS 1.3 protocol support for the SSL profile.

© 1997–2026 Citrix Systems, Inc. All rights reserved.

Possible values: ENABLED, DISABLED

Default value: DISABLED

```
set ssl profile tls13profile -tls13 enable
```

```
set ssl profile tls13profile -tls13 disable
```

2. Set the number of session tickets issued.

   tls13SessionTicketsPerAuthContext: Number of tickets the SSL virtual server issues when TLS 1.3 is negotiated, ticket-based resumption is enabled, and either (1) a handshake completes or (2) client authentication completes after the handshake.

   This value can be increased to enable peers to open multiple parallel connections using a fresh ticket for each connection.

   No tickets are sent if resumption is disabled.

   Default value: 1

   Minimum value: 1

   Maximum value: 10

   ```
   set ssl profile tls13profile -tls13sessionTicketsPerAuthContext 1



   set ssl profile tls13profile -tls13sessionTicketsPerAuthContext 10
   ```

3. Set DH key exchange.

   `dheKeyExchangeWithPsk`: Specifies whether an SSL virtual server requires a DHE key exchange to occur when a preshared key is accepted during a TLS 1.3 session resumption handshake. A DHE key exchange ensures forward secrecy, even if ticket keys are compromised, at the expense of extra resources required to carry out the **DHE** key exchange.

   Available settings work as follows, if the session ticket is enabled:

© 1997–2026 Citrix Systems, Inc. All rights reserved.

YES: DHE key exchange is required when a pre-shared key is accepted, regardless of whether the client supports the key exchange. The handshake is aborted with a fatal alert, if the client does not support DHE key exchange when offering a pre-shared key.

NO: DHE key exchange is performed when a pre-shared key is accepted, only if requested by the client.

Possible values: YES, NO

Default value: NO

```
set ssl profile tls13profile dheKeyExchangeWithPsk yes



set ssl profile tls13profile dheKeyExchangeWithPsk no
```

4. Enable or disable 0-RTT early data acceptance.

   `zeroRttEarlyData`: State of TLS 1.3 early application data. Applicable settings work as follows:

   ENABLED: Early application data might be processed before the handshake is complete.

   DISABLED: Early application data is ignored.

   Possible values: ENABLED, DISABLED

   Default value: DISABLED

   ```
   set ssl profile tls13profile -zeroRttEarlyData ENABLED



   set ssl profile tls13profile -zeroRttEarlyData DISABLED
   ```

Default cipher group

The default cipher group includes TLS 1.3 ciphers.

© 1997–2026 Citrix Systems, Inc. All rights reserved.

```
sh cipher DEFAULT

1) Cipher Name: TLS1-AES-256-CBC-SHA    Priority : 1

    Description: SSLv3 Kx=RSA      Au=RSA  Enc=AES(256)  Mac=SHA1
HexCode=0x0035



2)  Cipher Name: TLS1-AES-128-CBC-SHA    Priority : 2

    Description: SSLv3 Kx=RSA      Au=RSA  Enc=AES(128)  Mac=SHA1
HexCode=0x002f

…

…

27) Cipher Name: TLS 1.3-AES256-GCM-SHA384         Priority : 27

    Description: TLS 1.3 Kx=any      Au=any  Enc=AES-GCM(256) Mac=AEAD
HexCode=0x1302



28) Cipher Name: TLS 1.3_CHACHA20_POLY1305_SHA256     Priority : 28

    Description: TLS 1.3 Kx=any      Au=any  Enc=CHACHA20/POLY1305(256)
Mac=AEAD   HexCode=0x1303



29) Cipher Name: TLS 1.3-AES128_GCM-SHA256        Priority : 29

    Description: TLS 1.3 Kx=any      Au=any  Enc=AES-GCM(128) Mac=AEAD
HexCode=0x1301

Done
```

```
sh cipher DEFAULT_BACKEND

1)  Cipher Name: TLS1-AES-256-CBC-SHA   Priority : 1
```

© 1997–2026 Citrix Systems, Inc. All rights reserved.

```
    Description: SSLv3 Kx=RSA      Au=RSA  Enc=AES(256)  Mac=SHA1
HexCode=0x0035

2)  Cipher Name: TLS1-AES-128-CBC-SHA   Priority : 2

    Description: SSLv3 Kx=RSA      Au=RSA  Enc=AES(128)  Mac=SHA1
HexCode=0x002f

...

...

27) Cipher Name: TLS 1.3-AES256-GCM-SHA384   Priority : 27

    Description: TLS 1.3 Kx=any      Au=any  Enc=AES-GCM(256) Mac=AEAD
HexCode=0x1302

28) Cipher Name: TLS 1.3-CHACHA20-POLY1305-SHA256    Priority : 28

    Description: TLS 1.3 Kx=any      Au=any  Enc=CHACHA20/POLY1305(256)
Mac=AEAD   HexCode=0x1303

29) Cipher Name: TLS 1.3-AES128-GCM-SHA256   Priority : 29

    Description: TLS 1.3 Kx=any      Au=any  Enc=AES-GCM(128) Mac=AEAD
HexCode=0x1301

 Done
```

Limitations

- TLS 1.3 is not supported on a NetScaler FIPS appliance.
- Only RSA certificates with 1024-bit and larger keys are supported in a TLS 1.3 handshake.
- Prior to release 14.1 build 3.4, TLSv1.3 handshake logs are not captured even if the debug level was set.

Security restrictions

TLS 1.3 server operators must keep in mind the following security restrictions for backward compatibility outlined in RFC 8446. The default configuration on a NetScaler appliance is compliant with these restrictions. However, a NetScaler appliance does not enforce these rules.

© 1997–2026 Citrix Systems, Inc. All rights reserved.

- The security of RC4 cipher suites is considered insufficient as described in RFC7465. Implementations must not offer or negotiate RC4 cipher suites for any version of TLS.
- Old versions of TLS allowed the use of low strength ciphers. Ciphers with a strength less than 112 bits must not be offered or negotiated for any version of TLS.
- The security of SSL 3.0 is considered insufficient as described in RFC7568, and must not be negotiated. Disable SSLv3 when TLS 1.3 is enabled (SSLv3 is disabled by default).

NOTE:

For information about troubleshooting protocols that run over TLS 1.3, see Decrypting TLS 1.3 traffic from packet trace.

Enhanced audit logging support for TLS Session ID and SNI

In today's security-conscious environment, comprehensive logs are paramount for in-depth troubleshooting and informed decision-making. Recognizing this critical need, NetScaler now enhances its front end and backend logging to include Server Name Indication (SNI) details for both TLS 1.2 and TLS 1.3 sessions. Also, TLS Session ID (for TLS 1.2 sessions) and the TLS 1.3 client tracking ID (for TLS 1.3 sessions) are logged directly in the ns.log. It's important to note that while TLS Session ID is logged for both front-end and backend, the TLS 1.3 client tracking ID is available in front-end logs only. This enhancement provides the granular visibility essential for maintaining a strong security posture and operational efficiency.

The improved logging covers various SNI and TLS session scenarios, ensuring comprehensive visibility:

- **ECH Handshakes**: The successfully negotiated SNI name is logged.
- **SNI Sent, Disabled on Virtual Server**: If a client sends an SNI but it is disabled on the virtual server, NetScaler® serves the default certificate (if bound). The event is logged as: `Client Req SNI "<Domain name>" -reason "No matching certificate found. Default certificate sent`
- **SNI Enabled, No Match, "Allow Unknown SNI" Configured**: If a client sends an SNI, SNI is enabled, but no matching certificate is found (and "Allow unknown SNI" is configured), NetScaler serves the default certificate (if bound). The event is logged as: `Client Req SNI "<Domain Name>" -reason "No matching certificate found. Default certificate sent`

© 1997–2026 Citrix Systems, Inc. All rights reserved.

- **Client Connects Without SNI, SNI Enabled, No Match**: When a client connects without SNI, SNI is enabled on the virtual server, and no matching certificate is found, NetScaler rejects the connection. The event is logged as: `-Client Req SNI "<Domain Name>" -reason "No matching certificate found`
- **Successful SNI Match**: The client provides an SNI and a corresponding certificate is found, the log shows: `-Client Req SNI "<Domain Name>" -reason "Matching certificate found`

Enable TLS Session and SNI Logging

To enable the enhanced TLS session ID and SNI logging, configure the `sslclientLogs` parameter at the appropriate level.

NOTES:

- SNI is logged for both TLS 1.2 and TLS 1.3 sessions, on both the front end and the backend.
- The TLS Session ID is specific to TLS 1.2 and is logged for both front end and backend connections.
- For TLS 1.3 sessions, the TLS Session ID is not present. Instead, the TLS 1.3 client tracking ID is logged, but only for front-end connections.

To enable enhanced TLS session ID and SNI logging by using CLI

You can enable `sslclientLogs` using the `set sl` command for different entities

1. At the Virtual Server Level (front-end): To enable logging for a specific SSL virtual server `set ssl vserver <name> -sslclientLogs ENABLED`
2. At the Service Level (Backend): To enable logging for a specific SSL service `set ssl service <service_name> -sslclientLogs ENABLED`
3. At the Service Group Level (Backend): To enable logging for a specific SSL service group: `set ssl serviceGroup <servicegroup_name> -sslclientLogs ENABLED`
4. Using SSL Profiles: If SSL profiles are enabled and in use, you can configure logging directly on the profiles.
    - Front end SSL Profile: To enable logging for the default front end SSL profile:

© 1997–2026 Citrix Systems, Inc. All rights reserved.

`set ssl profile ns_default_ssl_profile_frontend -sslclientLogs ENABLED` If you are using a custom front end SSL profile, replace ns_default_ssl_profile_frontend with the name of your custom profile.

- Backend SSL Profile: To enable logging for the default backend SSL profile `set ssl profile ns_default_ssl_profile_backend -sslclientLogs ENABLED` If you are using a custom backend SSL profile, replace ns_default_ssl_profile_backend with the name of your custom profile.

To enable Client Logs for Enhanced SSL Profiles (front-end and back-end) by using GUI

1. Navigate to **System > Profiles> SSL Profile**.
2. Select the required profile (front-end or backend) and click **Edit**.
3. In the **Basic Settings** section, click the pencil icon.
4. Select **SSL client Logs**.
5. Click **OK**.

To enable client logs for a virtual server by using GUI

1. Navigate to **Traffic Management > Load Balancing > Virtual Servers**.
2. Select the SSL virtual server and click **Edit**.
3. Under **Advanced Settings**, click **SSL Parameters**.
4. In the **SSL Parameters** section, click the pencil icon.
5. Select **SSL client Logs**.
6. Click **OK**.

To enable client logs for a service by using GUI

1. Navigate to **Traffic Management > Load Balancing > Services**
2. Select the service and click **Edit**.
3. In the **SSL Parameters** section, click the pencil icon.
4. Select **SSL client Logs**.
5. Click **OK**.

© 1997–2026 Citrix Systems, Inc. All rights reserved.

Support for Hybrid Post-Quantum Cryptography on the front end

The rapid advancement of quantum computing presents a significant challenge to the security of modern digital communications. Quantum computers are quickly gaining the power to break the asymmetric cryptography that secures today's internet, including algorithms like RSA and DSA.

To address these critical challenges, NetScaler® supports hybrid Post-Quantum Cryptography (PQC) on the front end. This feature allows your NetScaler to perform key exchange using quantum-resistant algorithms, safeguarding your communications against future quantum attacks.

Major browsers, including Google Chrome, Mozilla Firefox, and Microsoft Edge, already support Hybrid PQC, with X25519MLKEM768 (0x11EC) being the most widely used cipher.

Users can easily and securely negotiate key exchanges with NetScaler using Hybrid PQC (X25519_MLKEM768). This new feature provides protection against Harvest Now Decrypt Later (HNDL) and adheres to regulatory compliance.

NOTE:

This feature is available only for enhanced SSL Profile.

Enable PQC on NetScaler

To enable hybrid PQC on NetScaler, configure an SSL profile to include the X25519_MLKEM768 elliptic curve.

You can bind elliptic curves to an SSL profile by using two methods:

- Appending a specific curve
- Rebinding all curves with a new one at the top of the list.

Prerequisite.

Ensure that you are using an Enhanced SSL Profile.

To enable PQC on NetScaler by using CLI

1. Add the X25519_MLKEM768 to the current list of elliptic curves that are bound to the SSL profile without removing any existing curves. At the command prompt, type: `bind ssl profile <name> -eccCurveName X25519_MLKEM768`

© 1997–2026 Citrix Systems, Inc. All rights reserved.

Example: `bind ssl profile p1 -eccCurveName X25519_MLKEM768`

2. Rebind all available elliptic curves to an SSL profile and prioritize X25519_MLKEM768 (the Hybrid PQC curve) at the top of the list At the command prompt, type:

   `bind ssl profile <name> -eccCurveName ALL`

   Example: `bind ssl profile p1 -eccCurveName ALL`

To enable PQC on NetScaler by using GUI

1. Navigate to **Traffic Management > SSL > SSL Profiles**.
2. Select the SSL Profile and click **Edit**.
3. In the **SSL Profile** page, navigate to **Advanced Settings**, select **ECC Curve**.
4. In the E**CC Curve Binding** page, select either **All** or **X25519_MLKEM768**.
5. Click **Bind**.

How-to articles

How-to articles are simple and easy to use articles with configuration steps for common deployments. Click a link to view the article.

Create a certificate signing request and use SSL certificates on a NetScaler appliance

Configure SSL action to forward client traffic

Configure SSL action to forward client traffic if a cipher is not supported on the ADC

Configure per directory client authentication

Configure support for Outlook web access

Configure SSL based header insertion

Configure SSL offloading with end-to-end encryption

Configure transparent SSL acceleration

Configure SSL acceleration with HTTP on the front end and SSL on the back end

Configure SSL offloading with other TCP protocols

Configure SSL bridging

© 1997–2026 Citrix Systems, Inc. All rights reserved.

Configure SSL monitoring when client authentication is enabled on the back-end service

Configure a secure content switching server

Configure an HTTPS virtual server to accept HTTP traffic

Configure graceful cleanup of SSL sessions

Configure support for HTTP strict transport security (HSTS)

Configure SSLv2 redirection

Configure synchronization of files in a high availability setup

Disable TLS 1.0 and TLS 1.1 on NSIP

Export certificates used on the NetScaler appliance as PFX file

Configure a secure content switching server

An SSL-based content switching virtual server first decrypts the secure data and then redirects the data to appropriately configured servers as determined by the type of content and the configured content switching policies. The packets sent to the server have a mapped IP address as the source IP address.

The following example shows the steps to configure two address-based virtual servers to perform load balancing on the HTTP services. One virtual server, `Vserver-LB-HTML`, load balances the dynamic content (cgi, asp), and the other, `Vserver-LB-Image`, load balances the static content (GIF, jpeg). The load-balancing method used is the default, LEASTCONNECTION. A content switching SSL virtual server, `Vserver-CS-SSL`, is then configured to perform SSL acceleration and switching of HTTPS requests based on configured content switching policies.

Example:

```
enable ns feature lb cs ssl



add lb vserver Vserver-LB-HTML http 10.1.1.2 80



add lb vserver Vserver-LB-Image http 10.1.1.3 80
```

© 1997–2026 Citrix Systems, Inc. All rights reserved.

```
add service s1 10.1.1.4 http 80

add service s2 10.1.1.5 http 80

add service s3 10.1.1.6 http 80

add service s4 10.1.1.7 http 80

bind lb vserver Vserver-LB-HTML s1

bind lb vserver Vserver-LB-HTML s2

bind lb vserver Vserver-LB-Image s3

bind lb vserver Vserver-LB-Image s4

add cs vserver Vserver-CS-SSL ssl 10.1.1.1 443

add cs policy pol1 -url "*.cgi"

add cs policy pol2 -url "*.asp"
```

© 1997–2026 Citrix Systems, Inc. All rights reserved.

```
add cs policy pol3 -url "*.gif"

add cs policy pol4 -url "*.jpeg"

bind cs vserver Vserver-CS-SSL -policyName pol1 Vserver-LB-HTML

bind cs vserver Vserver-CS-SSL -policyName pol2 Vserver-LB-HTML

bind cs vserver Vserver-CS-SSL -policyName pol3 Vserver-LB-Image

bind cs vserver Vserver-CS-SSL -policyName pol4 Vserver-LB-Image

add certkey mykey -cert /nsconfig/ssl/ns-root.cert -key /nsconfig/ssl/ns-
root.key

bind certkey Vserver-CS-SSL mykey

show cs vserver Vserver-CS-SSL

        Vserver-CS-SSL (10.1.1.1:443) - SSL Type: CONTENT

        State: UP

        Last state change was at Tue Jul 13 02:11:37 2010
```

© 1997–2026 Citrix Systems, Inc. All rights reserved.

```
        Time since last state change: 0 days, 00:02:12.440

        Client Idle Timeout: 180 sec

        Down state flush: ENABLED

        Disable Primary Vserver On Down : DISABLED

        State Update: DISABLED

        Default:        Content Precedence: RULE

        Vserver IP and Port insertion: OFF

        Case Sensitivity: ON

        Push: DISABLED  Push VServer:

        Push Label Rule: none
```

Configure SSLv2 redirection

To initiate an SSL transaction and for successful completion of the SSL handshake, the server and the client must agree on an SSL protocol that both support. If the SSL protocol version supported by the client is not acceptable to the server, the server does not go ahead with the transaction. An error message is displayed.

You can configure the server to display a precise error message (user-configured or internally generated) advising the client on the next action to be taken. Configuring the server to display this message requires that you set up SSLv2 redirection.

Configure SSLv2 redirection by using the CLI

At the command prompt, type the following commands to configure SSLv2 redirection and verify the configuration:

```
-  set ssl vserver <vServerName> [-sslv2Redirect ( ENABLED | DISABLED ) [-
sslv2URL <URL>]]

-  show ssl vserver <vServerName>
```

© 1997–2026 Citrix Systems, Inc. All rights reserved.

Example:

```
set ssl vserver vs-ssl -sslv2Redirect ENABLED -sslv2URL http://sslv2URL

Done



show ssl vserver vs-ssl



        Advanced SSL configuration for VServer vs-ssl:

        DH: DISABLED

        Ephemeral RSA: ENABLED          Refresh Count: 1000

        Session Reuse: ENABLED          Timeout: 600 seconds

        Cipher Redirect: DISABLED

        SSLv2 Redirect: ENABLED Redirect URL: http://sslv2URL

        ClearText Port: 0

        Client Auth: DISABLED

        SSL Redirect: DISABLED

        Non FIPS Ciphers: DISABLED

        SNI: DISABLED

        OCSP Stapling: DISABLED

        HSTS: DISABLED

        HSTS IncludeSubDomains: NO

        HSTS Max-Age: 0

        SSLv2: DISABLED SSLv3: ENABLED  TLSv1.0: ENABLED TLSv1.2: ENABLED
```

© 1997–2026 Citrix Systems, Inc. All rights reserved.

```
 TLSv1.2: ENABLED



1)      CertKey Name: Auth-Cert-1       Server Certificate



1)      Cipher Name: DEFAULT

        Description: Predefined Cipher Alias

Done
```

Configure SSLv2 redirection by using the GUI

1. Navigate to **Traffic Management > Load Balancing > Virtual Servers**, and open a virtual server.
2. In the SSL Parameters section, select SSLv2 Redirect, and specify a URL.

Configure per-directory client authentication

If you create an action specifying client-side authentication on a per-directory basis, a client identified by a policy associated with the action is not authenticated as part of the initial SSL handshake. Instead, authentication is carried out every time the client wants to access a specific directory on the web server.

For example, you might have multiple divisions in the company and each division might have a folder in which all its files are stored. Enable per-directory client authentication for a directory to know the identity of each client that tries to access files from that directory.

To enable per-directory client authentication, first configure client authentication as an SSL action, and then create a policy that identifies the directory that you want to monitor. When you create the policy, specify your client-authentication action as the action associated with the policy. Then, bind the policy to the SSL virtual server that receives the SSL traffic.

Create an SSL action and a policy to enable client authentication by using the command line interface

At the command prompt, type the following commands to create an SSL action to enable to client authentication and verify the configuration:

© 1997–2026 Citrix Systems, Inc. All rights reserved.

```
add ssl action <name> [-clientAuth ( DOCLIENTAUTH | NOCLIENTAUTH )]



show ssl action [<name>]



add ssl policy <name> -rule <expression> [-action <string>] [-undefAction
<string>] [-comment <string>]



show ssl policy [<name>]
```

Example:

```
add ssl action ssl-action-1 -clientAuth DOCLIENTAUTH

Done



show ssl action ssl-action-1

1)      Name: ssl-action-1

        Client Authentication Action: DOCLIENTAUTH

                                Hits: 0

                           Undef Hits: 0

                               Action Reference Count: 1

Done



add ssl policy ssl-pol-1 -rule 'REQ.HTTP.METHOD==GET' -reqaction ssl-
action-1
```

© 1997–2026 Citrix Systems, Inc. All rights reserved.

```
sh ssl policy ssl-pol-1

                                Name: ssl-pol-1

                                Rule: REQ.HTTP.METHOD == GET

                                Action: ssl-action-1

                                UndefAction: Use Global

                             Hits: 0

                             Undef Hits: 0

Done
```

Create an SSL action to enable client authentication by using the GUI

1. Navigate to **Traffic Management > SSL > Policies** and, on the Actions tab, click Add.
2. In the Client Authentication list, select Enabled.

Create and bind an SSL policy to enable client authentication by using the GUI

1. Navigate to **Traffic Management > SSL** and, on the Polices tab, click Add.
2. Navigate to **Traffic Management > Load Balancing > Virtual Servers** and open an SSL virtual server.
3. In Advanced Settings, select SSL Policy, and bind the policy to the virtual server.

Configure SSL-based header insertion

Because the NetScaler appliance offloads all SSL-related processing from the servers, the servers receive only HTTP traffic. In some circumstances, the server needs certain SSL information. For example, security audits of recent SSL transactions require the client subject name (contained in an X509 certificate) to be logged on the server.

Such data can be sent to the server by inserting it into the HTTP header as a name-value pair. You can do one of the following:

- Insert the entire client certificate, if necessary, a hash (also known as a fingerprint or thumbprint) of the entire client certificate.

© 1997–2026 Citrix Systems, Inc. All rights reserved.

- Insert only the specific fields from the certificate, such as the subject, serial number, issuer, signature, SSL session ID, cipher suite.
- Insert the not-before or not-after date used to determine certificate validity.

You can enable SSL-based insertion for HTTP-based SSL virtual servers and services only. You cannot apply it to TCP-based SSL virtual servers and services. Also, client authentication must be enabled on the SSL virtual server, because the inserted values are taken from the client certificate that is presented to the virtual server for authentication.

To configure SSL-based header insertion, first create an SSL action for each specific set of information to be inserted, and then create policies that identify the connections for which you want to insert the information. As you create each policy, specify the action that you want associated with the policy. Then, bind the policies to the SSL virtual servers that receive the SSL traffic.

The following example uses Advanced policy policies. In the following example, a control policy (`ctrlpol`) is created to perform client authentication if a request is received for the URL /testsite/file5.html. A data policy (`datapol`) is created to perform an action (act1) if client authentication is successful. An SSL action (act1) is added to insert the certificate details and issuer's name in the request before forwarding the request. For other URLs, client authentication is disabled. The policies are then bound to an SSL virtual server (ssl_vserver) that receives the SSL traffic.

Command-line example of configuring SSL-based header insertion

Example:

```
add ssl action act1 -clientCert ENABLED -certHeader mycert
-clientcertissuer ENABLED -certIssuerHeader myissuer



add ssl policy datapol -rule HTTP.REQ.URL.EQ("/testsite/file5.html")
-action act1



add ssl policy ctrlpol -rule HTTP.REQ.URL.EQ("/testsite/file5.html")
-action CLIENTAUTH



bind ssl vserver ssl_vserver -policyName ctrlpol -priority 1
```

© 1997–2026 Citrix Systems, Inc. All rights reserved.

```
bind ssl vserver ssl_vserver -policyName datapol -priority 1


Done
```

Configure SSL-based header insertion by using the GUI

1. Navigate to **Traffic Management > SSL > Policies**.
2. In the details pane, on the Actions tab, click Add.
3. In the Create SSL Action dialog box, set the following parameters:
   - Name*
   - Client Certificate
   - Certificate Tag
   - Client Certificate Issuer
   - Issuer Tag

   * A required parameter
4. Click **Create**, and then click **Close**.
5. On the tab, click **Add** to create a control policy.
6. In the **Create SSL Policy** dialog box, set the following parameters:
   - Name*
   - Expression
   - Request Action

   * A required parameter
7. Click **Create**, and then click **Close**.
8. Create a data policy by repeating steps 5 through 7.
9. In the navigation pane, expand **SSL Offload**, and then click **Virtual Servers**.
10. In the details pane, from the list of virtual servers, select the virtual server to which you want to bind the SSL policies, and then click **Open**.

© 1997–2026 Citrix Systems, Inc. All rights reserved.

11. In the **Configure Virtual Server (SSL Offload)** dialog box, click **SSL Settings**, and then click **SSL Policies**.
12. In the Bind/Unbind SSL Policies dialog box, click **Insert Policy**. Under **Policy Name**, select the policy that you created in steps 5 through 7.
13. Click **OK**, and then click **Close**. A message appears in the status bar, stating that the policy has been bound successfully.
14. Repeat steps 12 and 13 and select the policy that you created in step 8.

Configure an SSL policy action for inserting client certificate thumbprint in the HTTP header

NetScaler appliances now support inserting the thumbprint (also called a fingerprint) of a certificate into the header of a request sent to a back-end server. If client authentication is enabled, the appliance computes the thumbprint of the certificate, and uses an SSL policy action to insert the thumbprint into the request. The server searches for the thumbprint, and grants secure access if there is a match.

Configure an SSL action to enable client certificate fingerprint, specify a header name to insert the client certificate fingerprint, and a digest (hash value) to compute the fingerprint value. The NetScaler appliance supports SHA1 and SHA2 (SHA224, SHA256, SHA384, SHA512) digests. The appliance derives the fingerprint value by computing the specified digest of the DER-encoding of the client certificate. Then, create an SSL policy specifying this action, and bind the policy to an SSL virtual server.

Configure an SSL action for inserting client certificate thumbprint by using the CLI

At the command prompt type:

```
add ssl action <name> -clientCertFingerprint ( ENABLED | DISABLED )
-certFingerprintHeader <string> -certFingerprintDigest
<certFingerprintDigest>
```

Arguments:

clientCertFingerprint:

Insert the certificate's fingerprint into the HTTP header of the request being sent to the web server. The fingerprint is derived by computing the specified hash value (SHA256, for example) of the DER-encoding of the client certificate.

certFingerprintHeader:

© 1997–2026 Citrix Systems, Inc. All rights reserved.

Name of the header into which to insert the client certificate fingerprint.

certFingerprintDigest:

Digest algorithm used to compute the fingerprint of the client certificate.

Possible values: SHA1, SHA224, SHA256, SHA384, SHA512

Example:

```
add ssl action act1 -clientcertfingerprint ENABLED -certfingerprintdigest
SHA1 -certfingerprintheader example

Done
```

```
sh ssl action act1

    1)      Name: act1

            Type: Data Insertion

            Cert Fingerprint Header: ENABLED

            Cert-Fingerprint Tag: example

            Cert-Fingerprint Digest Algorithm: SHA1

            Hits: 0

            Undef Hits: 0

            Action Reference Count: 0

Done
```

```
add ssl policy pol1 -rule true -action act1

Done
```

© 1997–2026 Citrix Systems, Inc. All rights reserved.

```
bind ssl vserver v1 -policyName pol1 -priority 10

Done
```

```
sh ssl vserver v1



            Advanced SSL configuration for VServer v1:

            DH: DISABLED

            DH Private-Key Exponent Size Limit: DISABLED    Ephemeral RSA:
ENABLED          Refresh Count: 0

            Session Reuse: ENABLED          Timeout: 120 seconds

            Cipher Redirect: DISABLED

            SSLv2 Redirect: DISABLED

            ClearText Port: 0

            Client Auth: ENABLED    Client Cert Required: Mandatory

            SSL Redirect: DISABLED

            Non FIPS Ciphers: DISABLED

            SNI: DISABLED

            OCSP Stapling: DISABLED

            SSLv2: DISABLED SSLv3: DISABLED TLSv1.0: DISABLED  TLSv1.1:
ENABLED  TLSv1.2: DISABLED

            Push Encryption Trigger: Always

            Send Close-Notify: YES
```

© 1997–2026 Citrix Systems, Inc. All rights reserved.

```
            ECC Curve: P_256, P_384, P_224, P_521



    1)      CertKey Name: intca6    CA Certificate          CRLCheck:
Mandatory             CA_Name Sent

    2)      CertKey Name: intca5    CA Certificate          CRLCheck:
Mandatory             CA_Name Sent

    3)      CertKey Name: intca4    CA Certificate          CRLCheck:
Mandatory             CA_Name Sent

    4)      CertKey Name: intca3    CA Certificate          CRLCheck:
Mandatory             CA_Name Sent

    5)      CertKey Name: intca2    CA Certificate          CRLCheck:
Mandatory             CA_Name Sent

    6)      CertKey Name: intca1    CA Certificate          CRLCheck:
Mandatory             CA_Name Sent



            Data policy

    1)      Policy Name: pol1       Priority: 10



    1)      Cipher Name: DEFAULT

            Description: Default cipher list with encryption strength >=
128bit

    Done
```

Configure an SSL action for inserting client certificate thumbprint by using the GUI

1. Navigate to **Traffic Management> SSL> Policies**.
2. In the details pane, select the **SSL Actions** tab, and click **Add**.
3. In the **Create SSL Action** dialog box, set the following parameters:

© 1997–2026 Citrix Systems, Inc. All rights reserved.

- **Name***
- **Client Certificate Finger Print**
- **FingerPrint Tag**
- **FingerPrint Digest** *A required parameter

4. Click **Create**.
5. Select the **SSL Policies** tab, and click **Add**.
6. In the **Create SSL Policy** dialog box, set the following parameters:
   - Name*
   - Action
   - Expression *A required parameter
7. Click **Create**.
8. Navigate to **Traffic Management> Load Balancing > Virtual Servers**.
9. In the details pane, from the list of SSL virtual servers, select the virtual server to which you want to bind the SSL policy, and then click **Edit**.
10. In **Advanced Settings**, click **SSL Policies**.
11. Click below SSL Policy, and in **Policy Binding** dialog box, select the policy created earlier and assign a priority.
12. Click **Bind**.

Configure support for Outlook web access

If your SSL configuration is offloading SSL transactions from an Outlook Web Access (OWA) server, you must insert a special header field, FRONT-END-HTTPS: ON, in all HTTP requests directed to the OWA servers. This action is required for the OWA servers to generate URL links as `https://` instead of `http://`.

When you enable support for OWA on the ADC appliance, the header is automatically inserted into the specified HTTP traffic. You don't need to configure a specific header insertion. Use SSL policies to identify all traffic directed to the OWA server.

Note: You can enable Outlook Web Access support for HTTP-based SSL virtual servers and services only. You cannot apply it to TCP-based SSL virtual servers and services.

To enable OWA support, first configure OWA support as an SSL action, and then create a policy that identifies the virtual servers or services for which you want to enable OWA support. When you

© 1997–2026 Citrix Systems, Inc. All rights reserved.

create the policy, specify your OWA support action as the action associated with the policy. Then, bind the policy to the SSL virtual server that receives the SSL traffic.

Create an SSL action and a policy to enable OWA support by using the CLI

At the command prompt, type the following commands to create an SSL action to enable OWA support and verify the configuration:

```
add ssl action <name> -OWASupport ( ENABLED | DISABLED )



show ssl action [<name>]



add ssl policy <name> -rule <expression> [-action <string>] [-undefAction
<string>] [-comment <string>]



show ssl policy [<name>]
```

Example:

```
add ssl action ssl-action-2 -OWASupport ENABLED

Done
```

```
show ssl action ssl-action-2

1)      Name: ssl-action-2

        Type: Data Insertion

        OWA Support: ENABLED

                                Hits: 0

                            Undef Hits: 0

                                Action Reference Count: 1
```

© 1997–2026 Citrix Systems, Inc. All rights reserved.

```
Done
```

```
add ssl policy ssl-pol -rule 'REQ.HTTP.METHOD == GET' -reqaction ssl-
action-2

Done
```

```
sh ssl policy ssl-pol

                            Name: ssl-pol

                            Rule: REQ.HTTP.METHOD == GET

                            Action: ssl-action-2

                            UndefAction: Use Global

                            Hits: 0

                            Undef Hits: 0

Done
```

Create an SSL action to enable OWA support by using the GUI

1. Navigate to **Traffic Management > SSL > Policies** and, on the Actions tab, click Add.
2. In the Outlook Web Access list, select Enabled.

   Note: Outlook Web Access support is applicable only for SSL virtual server based configurations and transparent SSL service based configurations and not for SSL configurations with back-end encryption.

Create and bind an SSL policy to enable OWA support by using the GUI

1. Navigate to **Traffic Management > SSL > Policies**, and add a policy.
2. In the Action list, select the action that you created earlier. Specify an undefined action, and an expression.

© 1997–2026 Citrix Systems, Inc. All rights reserved.

Create a certificate signing request and use SSL certificates on a NetScaler appliance

Perform the following steps to create a certificate and bind it to an SSL virtual server.

- Create a private key.
- Create a certificate signing request (CSR).
- Submit the CSR to a Certificate Authority.
- Create a certificate-key pair.
- Bind the certificate-key pair to an SSL virtual server

The following diagram illustrates the workflow.

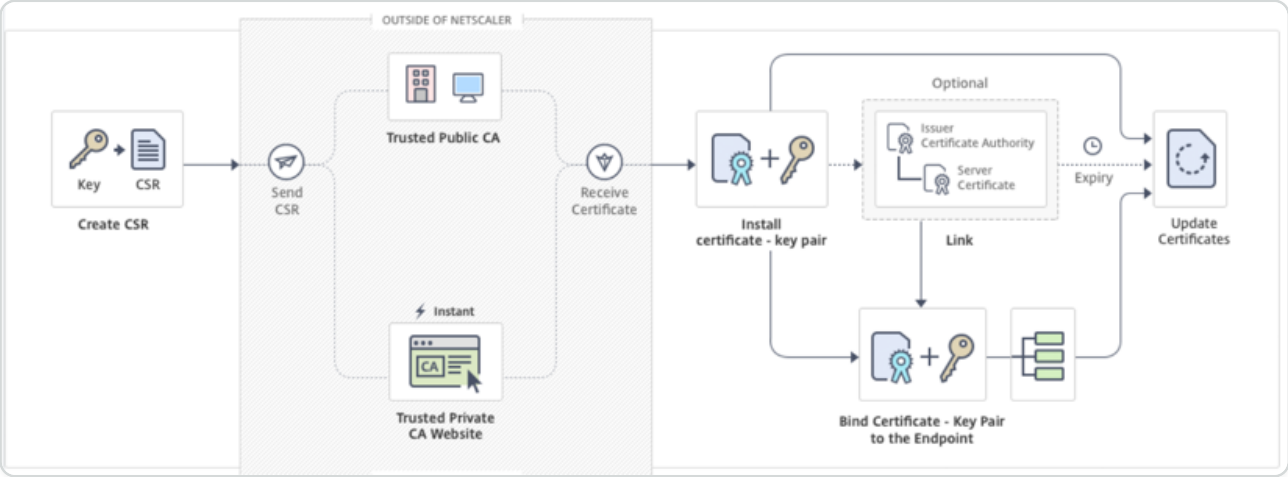

Create a private key

The private key is the most important part of a digital certificate. By definition, this key is not to be shared with anyone and must be kept securely on the NetScaler appliance. Any data encrypted with the public key can be decrypted only by using the private key.

The certificate that you receive from the CA is valid only with the private key that was used to create the CSR. The key is required for adding the certificate to the NetScaler appliance.

Important: Limit access to your private key. Anyone who has access to your private key can decrypt your SSL data.

Note: The length of the SSL key name allowed includes the length of the absolute path name if the path is included in the key name.

Create an RSA private key by using the CLI

At the command prompt, type:

© 1997–2026 Citrix Systems, Inc. All rights reserved.

```
create ssl rsakey <keyFile> <bits> [-exponent ( 3 | F4 )] [-keyform (DER |
PEM )] [-des | -des3 | -aes256] {-password } [-pkcs8]
```

Example:

```
create rsakey RSA_Key 2048 -aes256 -password 123456 -pkcs8
```

Create an RSA private key by using the GUI

1. Navigate to **Traffic Management > SSL > SSL Files**.
2. In the **SSL Files** page, click **Keys** tab, select **Create RSA Key**.
3. Enter values for the following parameters and click **Create**.

    - **Key Filename** - Name for and, optionally, path to the RSA key file. /nsconfig/ssl/ is the default path.
    - **Key Size** - Size, in bits, of the RSA key. Can range from 512 bits to 4096 bits.
    - **Public Exponent Value** - Public exponent for the RSA key. The exponent is part of the cipher algorithm and is required for creating the RSA key.
    - **Key Format** - The format in which the RSA key file is stored on the appliance.
    - **PEM Encoding Algorithm** - Encrypt the generated RSA key by using the AES 256, DES, or Triple-DES (DES3) algorithm. By default, private keys are unencrypted.
    - **PEM Passphrase** - If the private key is encrypted, enter a pass phrase for the key.

© 1997–2026 Citrix Systems, Inc. All rights reserved.

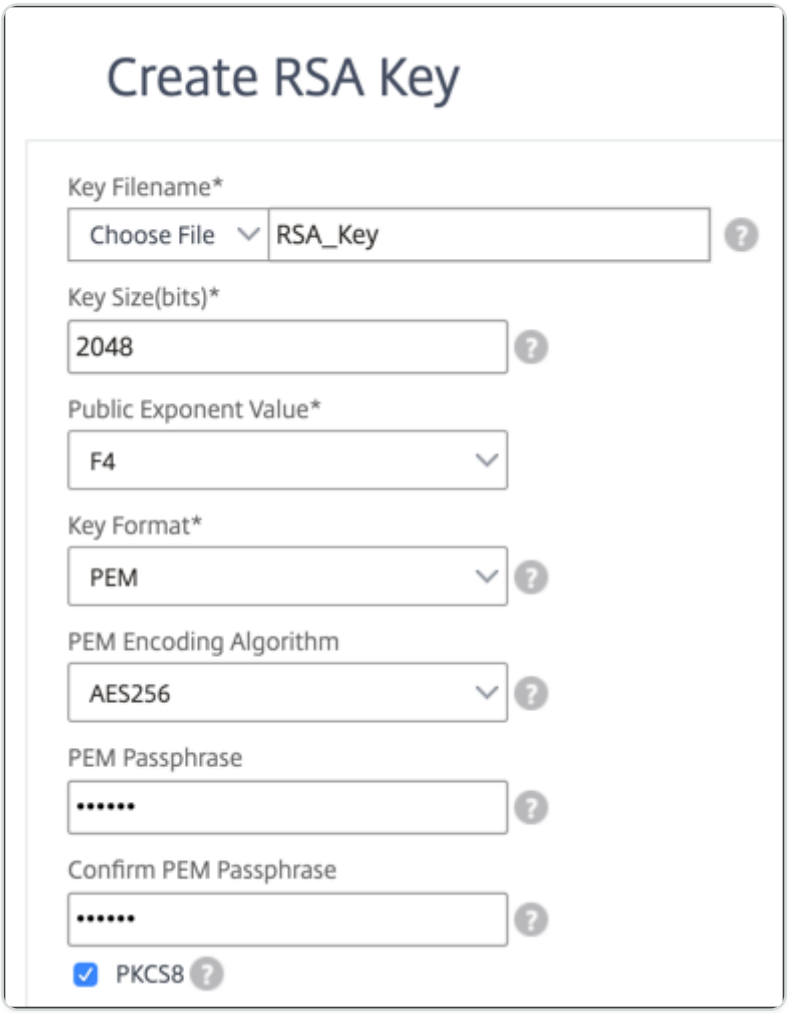

Create a certificate signing request

Use the private key to create a certificate signing request and submit to a Certificate Authority.

Create a certificate signing request by using the CLI

At the command prompt, type:

```
create ssl certreq <reqFile> -keyFile <input_filename> | -fipsKeyName
<string>) [-keyForm (DER | PEM) {-PEMPassPhrase }] -countryName <string>
-stateName <string> -organizationName <string> -organizationUnitName
<string> -localityName <string> -commonName <string> -emailAddress
<string> {-challengePassword } -companyName <string> -digestMethod ( SHA1
| SHA256 )
```

Example:

© 1997–2026 Citrix Systems, Inc. All rights reserved.

```
create ssl certreq priv_csr_sha256 -keyfile priv_2048_2 -keyform PEM
-countryName IN -stateName Karnataka -localityName Bangalore
-organizationName Citrix -organizationUnitName NS -digestMethod SHA256
```

Create a certificate signing request by using the GUI

1. Navigate to **Traffic Management** > **SSL**.
2. In the **SSL Files** page, click the **CSRs** tab, and click **Create Certificate Signing Request (CSR)**.
3. Enter values for the following parameters.

   - **Request Filename** - Name for and, optionally, path to the certificate signing request (CSR). /nsconfig/ssl/ is the default path.
   - **Key Filename** - Name of and, optionally, path to the private key used to create the certificate signing request, which then becomes part of the certificate-key pair. The private key can either be an RSA key or an ECDSA key. The key must be present in the appliance's local storage. /nsconfig/ssl is the default path.
   - Key Format
   - PEM Passphrase (For Encrypted Key)
   - Digest Method
   - Organization Name
   - State or Province
   - Country
   - **Subject Alternative Name:** The subject alternative name (SAN) is an extension to X.509 that allows various values to be associated with a security certificate using a subjectAltName field. These values are called “Subject Alternative Names” (SAN). Names include:

     - IP addresses (Prefix with “IP:” Example: IP:198.51.10.5 IP:192.0.2.100)
     - DNS names (Prefix with “DNS:” Example: DNS:`www.example.com DNS:www.example.org DNS:www.example.net`)
     - When separating DNS names, use spaces instead of special characters.
     - NetScaler does not support SAN names based on IP addresses.

   Notes:

© 1997–2026 Citrix Systems, Inc. All rights reserved.

- The subject alternative name (SAN) field in a certificate allows you to associate multiple values, such as domain names and IP addresses, with a single certificate. In other words, you can secure multiple domains, such as `www.example.com, www.example1.com, www.example2.com`, with a single certificate.
- Some browsers, such as Google Chrome, no longer support a common name in a certificate signing request (CSR). They enforce SAN in all publicly trusted certificates.

- **Common Name:** The name that you specify is compared to the common name in the server certificate during an SSL handshake. If the two names match, the handshake is successful. If the common names do not match, the common name specified for the service or service group is compared to the SAN field values in the certificate. If it matches one of those values, the handshake is successful. This configuration is especially useful if there are, for example, two servers behind a firewall and one of the servers spoofs the identity of the other. If the common name is not checked, a certificate presented by either server is accepted if the IP address matches.

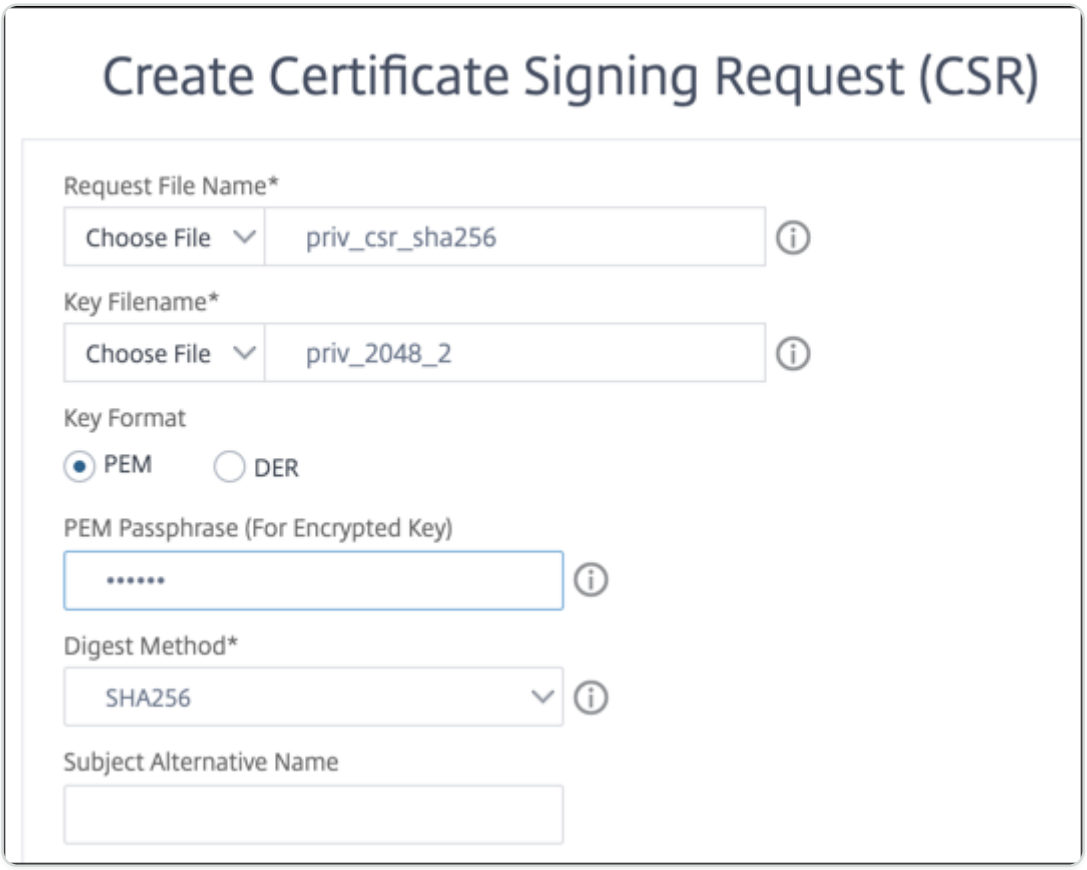

4. Click **Create**.

Submit the CSR to the Certificate Authority

Most certificate authorities (CA) accept certificate submissions by email. The CA returns a valid certificate to the email address from which you submit the CSR.

© 1997–2026 Citrix Systems, Inc. All rights reserved.

Add a certificate-key pair

Install the signed certificate received from the Certificate Authority.

Note: Certificates and keys are stored in the /nsconfig/ssl directory by default. If your certificates or keys are stored in any other location, you must provide the absolute path to the files on NetScaler.

Add a certificate-key pair by using the CLI

```
add ssl certKey <certkeyName> -cert <string>[(-key <string> [-password]) |
-fipsKey <string>] [-inform ( DER | PEM )] [<passplain>] [-expiryMonitor
( ENABLED | DISABLED ) [-notificationPeriod <positive_integer>]]



show ssl certKey [<certkeyName>]
```

Example:

```
add ssl certKey rsa_certkeypair -cert server_cert.pem -key RSA_Key.pem
-password ssl -expiryMonitor ENABLED -notificationPeriod 30

 Done
```

Add a certificate-key pair by using the GUI

1. Navigate to **Traffic Management > SSL > Certificates > Server**.
2. Enter the values for the following parameters and click **Install**.
   - Certificate-Key Pair Name - Name for the certificate and private-key pair.
   - Certificate File Name - Signed certificate received from the Certificate Authority.
   - Key File Name - Name of and, optionally, path to the private-key file that is used to form the certificate-key pair.

Bind the certificate-key pair to an SSL virtual server

Important: Link any intermediate certificates to this certificate before binding the certificate to an SSL virtual server.

The certificate that is used for processing SSL transactions must be bound to the virtual server that receives the SSL data. If you have multiple virtual servers receiving SSL data, a valid certificate-key pair must be bound to each of them.

© 1997–2026 Citrix Systems, Inc. All rights reserved.

Bind an SSL certificate-key pair to a virtual server by using the CLI

At the command prompt, type the following commands to bind an SSL certificate-key pair to a virtual server and verify the configuration:

```
bind ssl vserver <vServerName> -certkeyName <certificate-KeyPairName> -CA
-skipCAName

show ssl vserver <vServerName>
```

Example:

```
bind ssl vs vs1 -certkeyName cert2 -CA -skipCAName

 Done

sh ssl vs vs1



 Advanced SSL configuration for VServer vs1:



 DH: DISABLED



 Ephemeral RSA: ENABLED Refresh Count: 0



 Session Reuse: ENABLED Timeout: 120 seconds



 Cipher Redirect: DISABLED



 SSLv2 Redirect: DISABLED
```

© 1997–2026 Citrix Systems, Inc. All rights reserved.

```
ClearText Port: 0

Client Auth: DISABLED

SSL Redirect: DISABLED

Non FIPS Ciphers: DISABLED

SNI: DISABLED

OCSP Stapling: DISABLED

HSTS: DISABLED

IncludeSubDomains: NO

HSTS Max-Age: 0

SSLv2: DISABLED SSLv3: ENABLED  TLSv1.0: ENABLED  TLSv1.1: DISABLED
TLSv1.2: DISABLED

Push Encryption Trigger: Always
```

© 1997–2026 Citrix Systems, Inc. All rights reserved.

```
 Send Close-Notify: YES

 Strict Sig-Digest Check: DISABLED

ECC Curve: P_256, P_384, P_224, P_521

 1) CertKey Name: cert1 CA Certificate OCSPCheck: Optional CA_Name Sent
 2) CertKey Name: cert2 CA Certificate OCSPCheck: Optional CA_Name Skipped
 1) Cipher Name: DEFAULT

Description: Default cipher list with encryption strength >= 128bit
Done
```

Bind an SSL certificate-key pair to a virtual server by using the GUI

1. Navigate to **Traffic Management > Load Balancing > Virtual Servers** and open an SSL virtual server. Click inside the **Certificate** section.

© 1997–2026 Citrix Systems, Inc. All rights reserved.

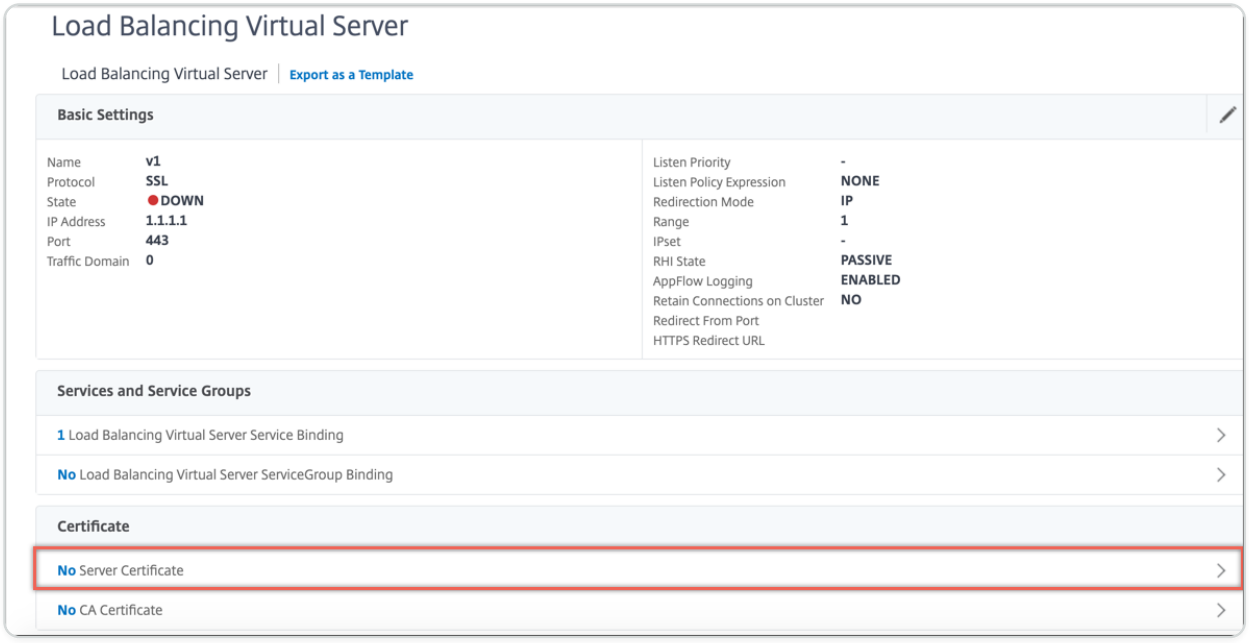

2. Click the arrow to select the certificate-key pair.

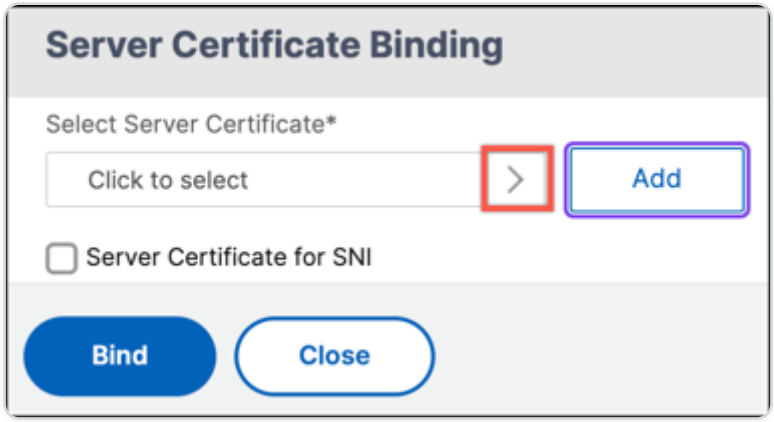

3. Select the certificate-key pair from the list.
4. Bind the certificate-key pair to the virtual server.

Troubleshooting

The following are the two common error scenarios with the link to the respective solution articles.

- If you see the following error when installing a certificate-key pair on the NetScaler appliance, see `<https://support.citrix.com/article/CTX322728>` **Error:** Invalid private key, or PEM pass phrase required for this private key.
- If you see the following error when installing an SSL certificate on the NetScaler appliance, see `<https://support.citrix.com/article/CTX137887>`

  Error: Invalid Certificate.

© 1997–2026 Citrix Systems, Inc. All rights reserved.

Disable TLS 1.0 and TLS 1.1 on NSIP

To disable TLS 1.0 and TLS 1.1 on NSIP by using the GUI

1. Navigate to **Traffic Management > Load Balancing > Services**.
2. On the **Services** page, click the **Internal Services** tab, select the check box next to the internal service for NSIP to be edited, and click **Edit**.

   Note: There might be different services for NSIP for different secure ports. Make the required changes on all the applicable ports individually.
3. Click the pencil icon under **SSL Parameters** section to disable the required TLS.
4. Finally click **OK** and click **Done**.

   Note: If the NetScaler appliance is in a high availability setup, the TLS must be disabled on both the nodes individually.

Configure SSL offloading with end-to-end encryption

A simple SSL offloading setup terminates SSL traffic (HTTPS), decrypts the SSL records, and forwards the clear text (HTTP) traffic to the back-end web servers. Clear text traffic is vulnerable to being spoofed, read, stolen, or compromised by individuals who succeed in gaining access to the back-end network devices or web servers.

You can, therefore, configure SSL offloading with end-to-end security by re-encrypting the clear text data and using secure SSL sessions to communicate with the back-end Web servers.

Configure the back-end SSL transactions so that the appliance uses SSL session multiplexing to reuse existing SSL sessions with the back-end web servers. It helps in avoiding CPU-intensive key exchange (full handshake) operations and also reduces the overall number of SSL sessions on the server. As a result, it accelerates the SSL transaction while maintaining end-to-end security.

To configure an end-to-end encryption deployment, perform the following steps:

- Create SSL services
- Create an SSL virtual server
- Add a certificate-key pair
- Bind the certificate-key pair to the SSL virtual server
- Bind the services to the SSL virtual server

© 1997–2026 Citrix Systems, Inc. All rights reserved.

For information about adding services, virtual servers, certificate-key pairs, see SSL offloading configuration.

Sample values used in the configuration are listed in the table

ENTITY	NAME	IP ADDRESS	PORT
SSL service	service-ssl-1	198.51.100.5	443
SSL service	service-ssl-2	198.51.100.10	443
SSL virtual server	`vserver-ssl`	203.0.113.5	443
SSL certificate-key pair	certkey-1	NA	NA

Example:

```
add service service-ssl-1 198.51.100.5 SSL 443


add service service-ssl-2 198.51.100.10 SSL 443


add lb vserver vserver-ssl SSL 203.0.113.5 443


add ssl certKey certkey-1 -cert server_rsa_1024.pem -key
server_rsa_1024.ky


bind ssl vserver vserver-ssl -certkeyName certkey-1


bind lb vserver vserver-ssl service-ssl-1
```

© 1997–2026 Citrix Systems, Inc. All rights reserved.

```
bind lb vserver vserver-ssl service-ssl-2
```

Configure SSL offloading with end-to-end encryption using the GUI

1. Navigate to **Traffic Management > Load Balancing > Services > Add**.
2. Add two services: `service-ssl-1` and `service-ssl-2`.
3. Navigate to **Traffic Management > SSL > Certificates > Install**.
4. Add a certificate-key pair: `certkey-1`.
5. Navigate to **Traffic Management > Load Balancing > Virtual Servers > Add**.
6. Add a virtual server: `vserver-ssl`.
7. Click **OK**.
8. Click inside **Load balancing Virtual Server Service Binding**.
9. In **Select Service**, click the arrow.
10. In the **Service** dialog box, select `service-ssl-1` and `service-ssl-2`.
11. Click **Select**.
12. Click **Bind**.
13. Click **Continue**.
14. In the **Certificate** section, click **Server Certificate**.
15. In **Select Server Certificate**, click the arrow.
16. In the **Server Certificates** dialog box, click `certkey-1`.
17. Click **Select**.
18. Click **Bind**.
19. Click **Continue**.
20. Click **Done**.

© 1997–2026 Citrix Systems, Inc. All rights reserved.

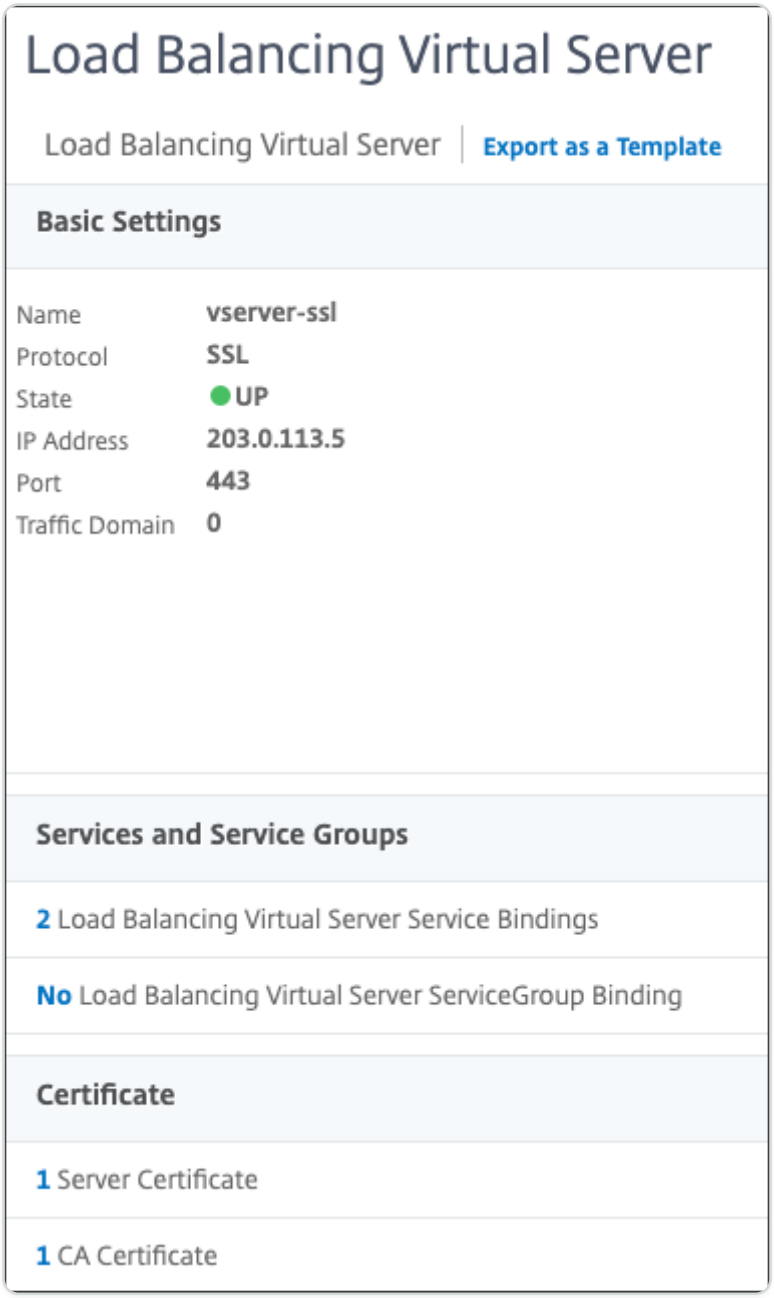

Configure SSL acceleration with HTTP on the front end and SSL on the back end

In certain deployments, you might be concerned about network vulnerabilities between the NetScaler appliance and the back-end servers. You might need complete end-to-end security and interaction with certain devices that can communicate only in clear text (for example, caching devices).

In such cases, you can set up an HTTP virtual server that receives data from clients that connect to it at the front end and hands the data off to a secure service. The service securely transfers the data to the web server.

© 1997–2026 Citrix Systems, Inc. All rights reserved.

To implement this type of configuration, you configure an HTTP virtual server on the NetScaler appliance and bind SSL based services to the virtual server. The appliance receives HTTP requests from the client on the configured HTTP virtual server. It encrypts the data and sends the encrypted data to the web servers in a secure SSL session.

To configure SSL acceleration with HTTP on the front-end and SSL on the back-end, first enable the load balancing and SSL features on the NetScaler appliance. Then, add SSL based services that represent secure servers to which the NetScaler appliance sends encrypted data. Finally, add an HTTP based virtual server and bind the SSL services to this virtual server.

Example:

Enable load balancing and SSL acceleration on the NetScaler appliance.

After enabling load balancing and SSL acceleration, create two SSL based services, Service-SSL-1 and Service-SSL-2, with IP addresses 10.102.20.30 and 10.102.20.31, and both using port 443.

Then create an HTTP based virtual server, Vserver-HTTP-1, with an IP address of 10.102.10.20.

Bind the SSL services to the virtual server to complete the configuration.

Table 1. Entities in the SSL Acceleration with HTTP on the Front End and SSL on the Back End

ENTITY	NAME	VALUE
SSL Service	Service-SSL-1	10.102.20.30
	Service-SSL-2	10.102.20.31
HTTP Based Virtual Server	Vserver-HTTP-1	10.102.10.20

Configure graceful cleanup of SSL sessions

Some operations must clean the SSL sessions gracefully instead of abruptly terminating the sessions. Examples of such operations are:

- Updating a certificate to replace a potentially exposed certificate
- Using a stronger key (2048-bit instead of 1024-bit)
- Adding or removing a certificate to or from a certificate chain
- Changing any of the SSL parameters

© 1997–2026 Citrix Systems, Inc. All rights reserved.

Existing SSL connections do not break if you update the SSL certificate, cipher list, or SSL parameters. That is, all existing connections continue using the current settings until the sessions are closed, but all new connections use the new certificate or settings. To clear the sessions immediately after a configuration change, you must disable and reenable each entity.

Important: Connections that are in the middle of a handshake, or sessions that are renegotiating, are terminated. Session reuse is not allowed. Also, session multiplexing reuse at the back end is not allowed.

If you change a front-end parameter, such as on an SSL virtual server, only the front end connections are affected. If you change a back-end parameter, such as a parameter on an SSL service or service group, only the back-end connections are affected. Changes such as ciphers and certificates apply to both front-end and back-end connections.

The following configuration commands or changes trigger a graceful session cleanup on all affected SSL entities:

1. `set ssl vserver` command
2. `set ssl service` command
3. `set ssl servicegroup` command
4. `set ssl profile` command
5. `set ssl cipher \<cipherGroupName\>` command
6. Binding, unbinding, and reordering ciphers
7. Binding and unbinding ECC curves
8. Inserting, removing, linking, and unlinking a certificate

Export certificates used on a NetScaler appliance as PFX file

Prerequisites

You must have a working installation of the OpenSSL software and must be able to run OpenSSL from the command line interface.

Note: OpenSSL is also available from the NetScaler appliance shell prompt and GUI.

Export certificate using the CLI

To export certificates from the NetScaler appliance as a PFX file for use on another host, complete the following procedure:

© 1997–2026 Citrix Systems, Inc. All rights reserved.

1. Obtain the relevant certificate and key file from the NetScaler appliance and place in a local directory of the workstation. All the certificate and key files are in the `nsconfig/ssl` directory.

   Certificates from a NetScaler appliance can be obtained using WinScp.
2. Open the CLI and change the directory to the location of the OpenSSL executable (in `<drive>:\openssl\bin` by default).
3. Type the following (PFX file type is used in this example):

```
C:\OpenSSL\bin>openssl pkcs12 -export -in <yourcertificatename.cer> -inkey
<yourcertificatekey.key> -out <desiredfilename.pfx>
```

```
Parameter description:



**yourcertifcatename.cer** - Certificate name present on the NetScaler
appliance.



**yourcertificatekey** - Key associated with the certificate
`yourcertificatename`.



**desiredfilename** - Name you want to assign to the PFX file.
```

1. Type **Export Password** and enter the desired password for the PFX file. Reenter the export password to confirm the password.

Export certificate using the GUI

To export certificates from the NetScaler appliance as a PFX file for use on another host, complete the following procedure:

Obtain the relevant certificate and key file from the NetScaler appliance and place in a local directory of the workstation.

1. Navigate to **Traffic Management > SSL**, under **Tools** section click **Manage Certificates / Keys / CSRs** link.

© 1997–2026 Citrix Systems, Inc. All rights reserved.

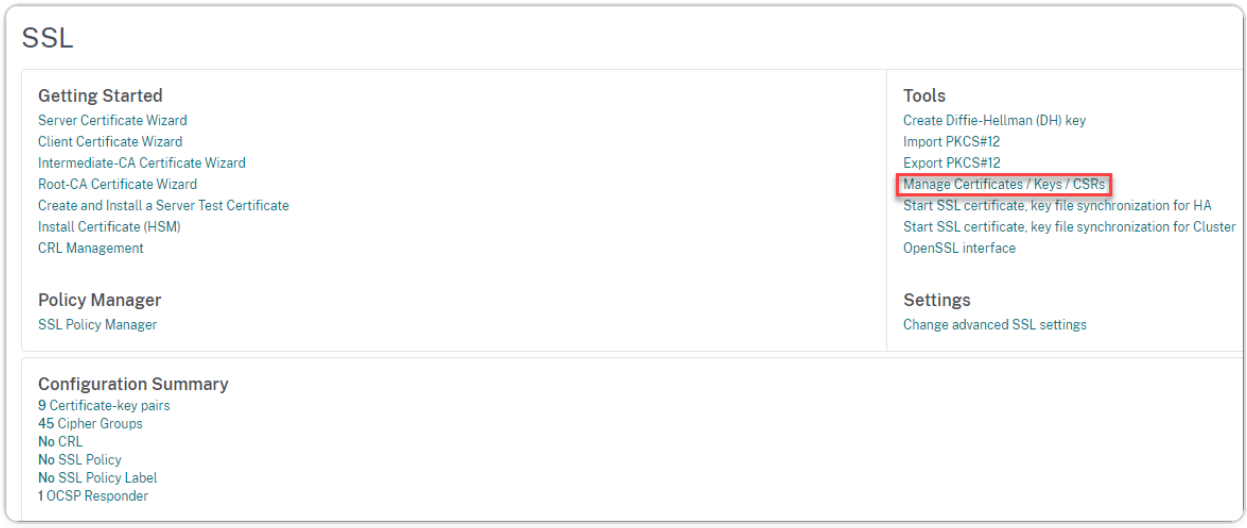

2. Select the check box next to the certificate you want to download and click **Download**.

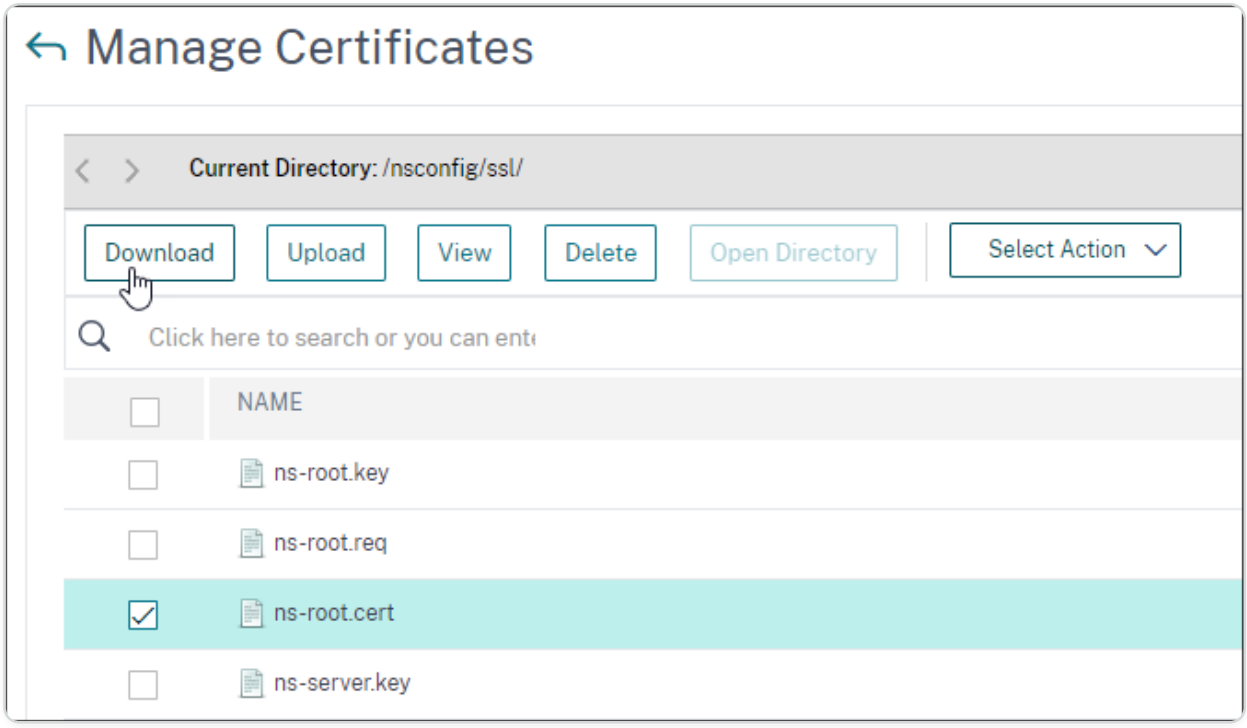

3. Navigate to **Traffic Management > SSL > Export PKCS#12**

© 1997–2026 Citrix Systems, Inc. All rights reserved.

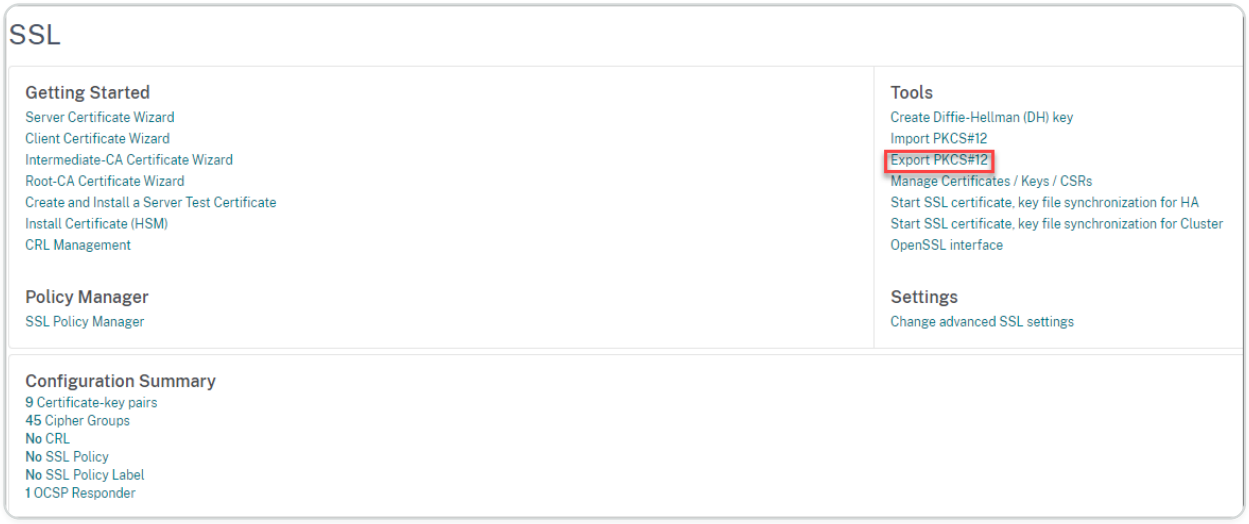

In the **PKCS12** field, choose the output file name for the PFX file.

In the **Certificate File Name** field, choose the certificate file stored in the local disk.

In the **Key Filename** field, choose the key file stored in the local disk.

In the **Export Password** field, enter the export password and click **OK**.

Configure SSL monitoring when client authentication is enabled on the back-end service

Consider a scenario in which you need to load balance servers that require SSL client certificates to validate clients. For this deployment, add the following configuration:

- Create an SSL service on the NetScaler appliance
- Add an HTTPS monitor
- Add a certificate-key pair
- Bind this certificate-key pair to the SSL service
- Bind the HTTPS monitor to this service.

You can use this https monitor to perform health checks on the back-end services.

Configure SSL monitoring with client certificate

1. Open an SSH connection to the appliance by using an SSH client, such as PuTTY.
2. Log on the appliance by using the administrator credentials.
3. Add an SSL service. At the command prompt, type:

```
add service <name> <serverName> <serviceType> <port>
```

© 1997–2026 Citrix Systems, Inc. All rights reserved.

4. Add an https monitor. At the command prompt, type:

```
add lb monitor <name> <type>
```

5. Add the certificate-key pair that is going to be used as the client cert for that SSL service. At the command prompt, type:

```
add ssl certKey <certkeyName> -cert <string> -key <string>
```

6. Bind this certificate-key pair to the SSL service. At the command prompt, type:

```
bind ssl service <serviceName> -certkeyName <string>
```

7. Bind the https monitor to the SSL service. At the command prompt, type:

```
bind service <name> -monitorName <string>
```

Example:

```
add service ssl_svc 198.51.100.100 SSL 443

Done



add lb monitor ssl_mon HTTP

Done



add ssl certKey abccert -cert serverabc.pem -key serverabc.ky

Done



bind ssl service ssl_svc -certkeyName abccert

Done
```

© 1997–2026 Citrix Systems, Inc. All rights reserved.

```
bind service ssl_svc -monitorName ssl_mon

Done
```

Configure SSL offloading with other TCP protocols

In addition to the secure HTTP (HTTPS) protocol, NetScaler appliances support SSL acceleration for other TCP-based secure protocols. However, only simple requests and response-based TCP application protocols are supported. Applications such as FTPS, that insert the server's IP address and port information in their payloads, are not currently supported.

NOTE:

The STARTTLS feature for SMTP is not supported.

The appliance supports SSL acceleration for Other TCP protocols with and without end-to-end encryption.

To configure SSL offloading with other TCP protocols, create a virtual server of type SSL_TCP, bind a certificate-key pair and TCP based services to the virtual server. Configure SSL actions and policies based on the type of traffic expected and the acceleration to be provided.

Follow the instructions in SSL offloading, but create an SSL_TCP virtual server instead of an SSL virtual server, and configure TCP services instead of HTTP services.

SSL_TCP based offloading with end-to-end encryption

To configure SSL_TCP-based offloading with end-to-end encryption, the virtual server that intercepts secure traffic and the services that it forwards the traffic to must be of type SSL_TCP.

Configure SSL_TCP-based offloading as described in Configure SSL offloading with end-to-end encryption, but create an SSL_TCP virtual server instead of an SSL virtual server.

Back-end encryption for TCP based data

Some deployments might require the NetScaler appliance to encrypt TCP data received as clear text and send the data securely to the back end servers.

© 1997–2026 Citrix Systems, Inc. All rights reserved.

To provide SSL acceleration with back-end encryption for clear text TCP traffic arriving from the client, create a TCP based virtual server. Bind it to SSL_TCP based services.

To configure end-to-end encryption for TCP-based data, follow the procedure described in Configure SSL acceleration with HTTP on the front-end and SSL on the back-end. Create a TCP virtual server instead of an HTTP virtual server.

Configure SSL bridging

An SSL bridge configured on the NetScaler appliance enables the appliance to bridge all secure traffic between the SSL client and the SSL server. The appliance does not perform offloading, encryption or decryption, or accelerating the bridged traffic. Only load balancing is done by the appliance. The SSL server must handle all SSL-related processing. Features such as content switching and cache redirection do not work, because the traffic passing through the appliance is encrypted.

Because the appliance does not carry out any SSL processing in an SSL bridging setup, there is no need for SSL certificates.

Citrix® recommends that you use this configuration only if an acceleration unit (for example, a PCI-based SSL accelerator card) is installed in the web server to handle the SSL processing overhead.

Before you configure SSL bridging, first enable SSL and load balancing on the appliance. Then, create SSL_Bridge services and bind them to an SSL_Bridge virtual server. Configure the load balancing feature to maintain server persistency for secure requests.

In the following example, after enabling SSL and load balancing, create two servers, s1 and s2. Create two SSL_Bridge services, src1 and src2. Create an SSL_Bridge virtual server and bind the SSL_Bridge services to the virtual server to complete the configuration. At the command line, type:

```
enable ns feature SSL LB


add server s1 192.0.2.100


add server s2 192.0.2.200
```

© 1997–2026 Citrix Systems, Inc. All rights reserved.

```
add service src1 s1 SSL_BRIDGE 443

add service src2 s2 SSL_BRIDGE 443

add lb vserver ssl_bridge_vip SSL_BRIDGE 203.0.113.10 443

bind lb vserver ssl_bridge_vip src1

bind lb vserver ssl_bridge_vip src2
```

Configure an HTTPS virtual server to accept HTTP traffic

A user might attempt to access a secure website by sending an HTTP request. You can drop such requests or redirect the request to the secure website. In earlier releases, to redirect the request to the secure website, you were required to do the following:

- Add HTTP and HTTPS virtual servers with the same IP address but different ports.
- Add a responder action that redirects all traffic to the HTTPS virtual server.
- Add a responder policy specifying the preceding action, and bind the policy to the HTTP virtual server.

From release 11.1, you can configure an HTTPS virtual server to also process all HTTP traffic. That is, if HTTP traffic is received on the HTTPS virtual server, the appliance internally performs one of the following actions depending on the option configured:

- Prepends an `<https://>` to the incoming URL.
- Redirects the traffic to another HTTPS URL.

Two new parameters, `httpsRedirectUrl` and `redirectFromPort` are added to the `add lb vserver` command.

© 1997–2026 Citrix Systems, Inc. All rights reserved.

- **redirectFromPort**: All HTTP traffic received on this port is prefixed with `<https://>` in the URL and redirected. Ensure that you also specify the redirect URL. If you do not specify the redirect URL, the traffic is redirected to the virtual server IP address.
- **httpsRedirectUrl**: All HTTP traffic received on the port specified in the -**redirectFromPort** parameter is redirected to this URL. For example, all HTTPS traffic received on http://www.example.com is redirected to https://www.sample.com.

Note

> Starting from NetScaler release 13.1 build 4x, the `httpsRedirectUrl` and `redirectFromPort` parameters are supported in the `add cs vserver` command.

If the `HttpsRedirectUrl` parameter is not configured, you can expect the following behaviour:

- For an LB virtual server, when the `autoscaleOption` in the `set ns param` command is not set (i.e.value is zero), the HTTP traffic is redirected to the VIP of the SSL virtual server. When the `autoscaleOption` is set to a value, the HTTP traffic is redirected to the host header value in the incoming HTTP request.
- For a CS virtual server, the HTTP traffic is redirected to the value of the host header in the incoming HTTP request, irrespective of the `autoscaleOption` in the `set ns param` command.

Configure HTTP to HTTPS redirect on load balancing virtual servers by using the CLI

At the command prompt, type:

```
add lb vserver <name> <serviceType> -redirectFromPort <port | *>  -
httpsRedirectUrl <URL>
```

Example:

```
add lbvserver lbvip2 SSL 1.2.1.2 443 -redirectFromPort 80
-httpsRedirectUrl https://www.example.com
```

© 1997–2026 Citrix Systems, Inc. All rights reserved.

Configure HTTP to HTTPS redirect on load balancing virtual servers by using the GUI

1. Navigate to **Traffic Management** > **Load Balancing** > **Virtual Servers**.
2. Add a virtual server of type **SSL** and click **OK**.
3. Edit **Basic Settings**, click **More**, and add values for **Redirect From Port** and **HTTPS Redirect URL**.

Configure HTTP to HTTPS redirect on content switching virtual servers by using the CLI

At the command prompt, type:

```
add cs vserver <name> <serviceType> -redirectFromPort <port|*>  [-
httpsRedirectUrl <URL>]
```

Example:

```
add cs vserver csv1 SSL 1.2.4.5 443 -redirectFromPort 80 -httpsRedirectUrl
https://www.example.com`
```

Configure HTTP to HTTPS redirect on content switching virtual servers by using the GUI

1. Navigate to **Traffic Management** > **Content Switching** > **Virtual Servers**.
2. Add a virtual server of type **SSL** and click **OK**.
3. Edit **Basic Settings**, click **More**, and add values for **Redirect From Port** and **HTTPS Redirect URL**.

Configure SSL action to forward client traffic if a cipher is not supported on the ADC

In the client hello message, if you receive a cipher that is not supported on the ADC, you can configure an SSL action to forward the client traffic to a different virtual server. If you do not want SSL offload, configure this virtual server of type TCP or SSL_BRIDGE. There is no SSL offload on the ADC and that traffic is bypassed. For SSL offload, configure an SSL virtual server as the forward virtual server.

Perform the following steps:

© 1997–2026 Citrix Systems, Inc. All rights reserved.

1. Add a load balancing virtual server of type SSL. Client traffic is received on this virtual server.
2. Bind an SSL service to this virtual server.
3. Add a load balancing virtual server of type TCP. **Note**: IP address or port number is not mandatory for the virtual server to which traffic is forwarded.
4. Add a TCP service with port 443.
5. Bind this service to the TCP virtual server created earlier.
6. Add an SSL action specifying the TCP virtual server in the ‘forward’ parameter.
7. Add an SSL policy specifying the preceding action if the specific cipher suite (identified by its hex code) is received in the client hello message.
8. Bind this policy to the SSL virtual server.
9. Save the configuration.

Configuration using the CLI

```
add service ssl-service 10.102.113.155 SSL 443

add ssl certkey sv -cert complete/server/server_rsa_2048.pem -key
complete/server/server_rsa_2048.ky

add ssl certkey cacert -cert complete/CA/root_rsa_1024.pem -key complete/
CA/root_rsa_1024.ky

add lb vserver v1 SSL 10.102.57.186 443

bind ssl vserver v1 -certkeyName sv

bind lb vserver v1 ssl-service

add lb vserver v2 TCP

add service tcp-service 10.102.113.150 TCP 443

bind lb vserver v2 tcp-service

add ssl action act1 -forward v2

add ssl policy pol2 -rule
client.ssl.client_hello.ciphers.has_hexcode(0x002f) -action act1
```

© 1997–2026 Citrix Systems, Inc. All rights reserved.

```
bind ssl vserver v1 -policyName pol2 -type CLIENTHELLO_REQ -priority 1
```

```
sh ssl vserver v1



    Advanced SSL configuration for VServer v1:

    DH: DISABLED

    DH Private-Key Exponent Size Limit: DISABLED    Ephemeral RSA: ENABLED
 Refresh Count: 0

    Session Reuse: ENABLED  Timeout: 120 seconds

    Cipher Redirect: DISABLED

    SSLv2 Redirect: DISABLED

    ClearText Port: 0

    Client Auth: DISABLED

    SSL Redirect: DISABLED

    Non FIPS Ciphers: DISABLED

    SNI: ENABLED

    OCSP Stapling: DISABLED

    HSTS: DISABLED

    HSTS IncludeSubDomains: NO

    HSTS Max-Age: 0

    SSLv2: DISABLED  SSLv3: ENABLED  TLSv1.0: ENABLED  TLSv1.1: ENABLED
 TLSv1.2: ENABLED  TLSv1.3: DISABLED

    Push Encryption Trigger: Always
```

© 1997–2026 Citrix Systems, Inc. All rights reserved.

```
    Send Close-Notify: YES

    Strict Sig-Digest Check: DISABLED

    Zero RTT Early Data: DISABLED

    DHE Key Exchange With PSK: NO

    Tickets Per Authentication Context: 1



    ECC Curve: P_256, P_384, P_224, P_521



1)  CertKey Name: sv    Server Certificate




    Data policy

1)  Policy Name: pol2   Priority: 1







1)  Cipher Name: DEFAULT

    Description: Default cipher list with encryption strength >= 128bit

 Done

sh ssl policy pol2

    Name: pol2

    Rule: client.ssl.client_hello.ciphers.has_hexcode(0x002f)
```

© 1997–2026 Citrix Systems, Inc. All rights reserved.

```
    Action: act1

    UndefAction: Use Global

    Hits: 0

    Undef Hits: 0




    Policy is bound to following entities

1)  Bound to: CLIENTHELLO_REQ VSERVER v1

    Priority: 1


 Done
```

```
sh ssl action act1

1)  Name: act1

    Type: Data Insertion

    Forward to: v2

    Hits: 0

    Undef Hits: 0

    Action Reference Count: 1

 Done
```

```
sh ssl vserver v2
```

© 1997–2026 Citrix Systems, Inc. All rights reserved.

```
    Advanced SSL configuration for VServer v2:

    DH: DISABLED

    DH Private-Key Exponent Size Limit: DISABLED    Ephemeral RSA: ENABLED
Refresh Count: 0

    Session Reuse: ENABLED  Timeout: 120    seconds

    Cipher Redirect: DISABLED

    SSLv2 Redirect: DISABLED

    ClearText Port: 0

    Client Auth: DISABLED

    SSL Redirect: DISABLED

    Non FIPS Ciphers: DISABLED

    SNI: DISABLED

    OCSP Stapling: DISABLED

    HSTS: DISABLED

    HSTS IncludeSubDomains: NO

    HSTS Max-Age: 0

    SSLv2: DISABLED  SSLv3: ENABLED  TLSv1.0: ENABLED  TLSv1.1: ENABLED
TLSv1.2: ENABLED  TLSv1.3: DISABLED

    Push Encryption Trigger: Always

    Send Close-Notify: YES

    Strict Sig-Digest Check: DISABLED

    Zero RTT Early Data: DISABLED

    DHE Key Exchange With PSK: NO
```

© 1997–2026 Citrix Systems, Inc. All rights reserved.

```
    Tickets Per Authentication Context: 1


    ECC Curve: P_256, P_384, P_224, P_521


1)  CertKey Name: sv    Server Certificate




1)  Cipher Name: DEFAULT
    Description: Default cipher list with encryption strength >= 128bit
```

Configuration using the GUI

Create a TCP virtual server:

1. Navigate to **Traffic Management** > **Load Balancing** > **Virtual Servers**.
2. Create a TCP virtual server.
3. Click in the **Services and Service Groups** section and add a TCP service or bind an existing service.
4. Click **Bind**.
5. Click **Continue**.

Create an SSL virtual server:

1. Navigate to **Traffic Management** > **Load Balancing** > **Virtual Servers**.
2. Create another SSL virtual server.
3. Click in the **Services and Service Groups** section and add a new SSL service or bind an existing service.
4. Click **Bind**.
5. Click **Continue**.

© 1997–2026 Citrix Systems, Inc. All rights reserved.

6. Click in the **Certificate** section and bind a server certificate.
7. Click **Continue**.
8. In **Advanced settings**, click **SSL Policies**.
9. Click in the **SSL Policy** section to add or select an existing policy.
10. In **Policy Binding**, click **Add** and specify a name for the policy.
11. In **Action**, click **Add**.
12. Specify a name for the SSL action. In **Forward Action Virtual Server**, select the TCP virtual server created earlier.
13. Click **Create**.
14. Specify **CLIENT.SSL.CLIENT_HELLO.CIPHERS.HAS_HEXCODE(hex code of the unsupported cipher)** in the expression.
15. Click **Done**.
16. In the policy, configure an expression to evaluate traffic for the unsupported cipher.
17. Bind the action to the policy, and the policy to the SSL virtual server. Specify bind point **CLIENTHELLO_REQ**.
18. Click **Done**.

Configure SSL action to forward client traffic

When parsing the client hello message, a NetScaler appliance can forward the client traffic using an SSL forward action associated with an SSL policy. The policy is bound to the virtual server at client hello request bind point. Some use cases where forwarding can be used are discussed in the following sections. For information about configuring an SSL forward action if a cipher is not supported on a NetScaler appliance, see Configure SSL action to forward client traffic if a cipher is not supported on the ADC.

The following illustration explains the traffic flow. The forward virtual server is of type SSL_TCP in this illustration.

© 1997–2026 Citrix Systems, Inc. All rights reserved.

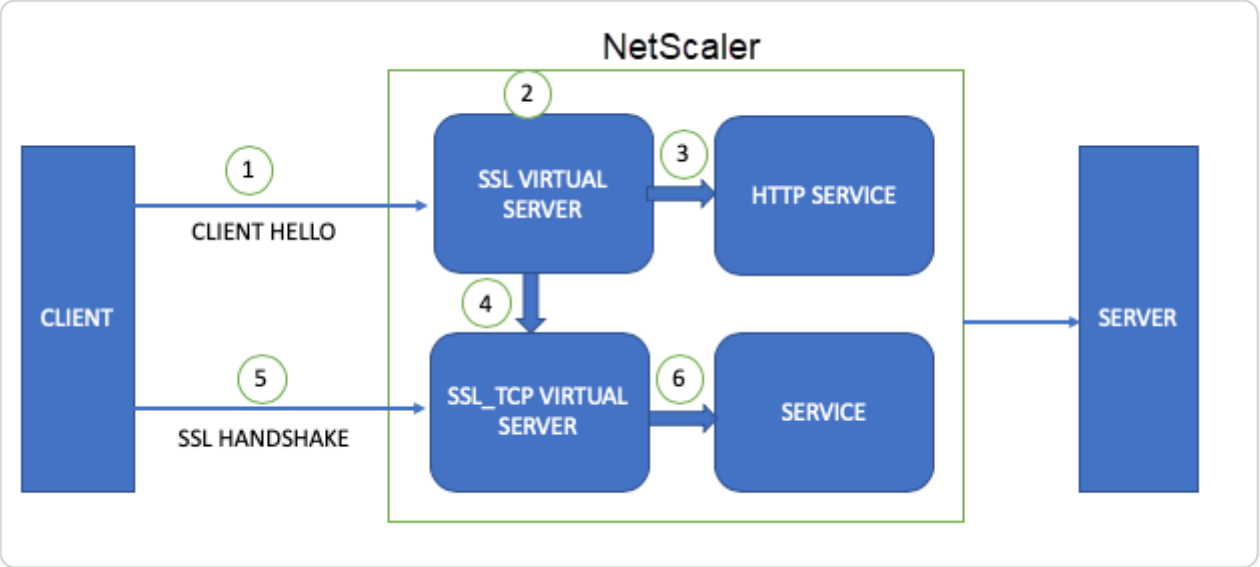

1. A client initiates the SSL handshake and sends the client hello message to the ADC appliance.
2. The appliance evaluates the configured policy by using the parameters in the client hello message.
3. If the policy evaluates to false, the decrypted traffic is forwarded to the HTTP service and then to the back-end server.
4. If the policy evaluates to true, the traffic is forwarded to the forward virtual server defined in the action.
5. The forward virtual server completes the handshake with the client.
6. All the traffic meeting the policy rule is forwarded to the back-end service through the service bound to the forward virtual server.

Configure an SSL action to forward client traffic if the appliance does not have a domain specific (SNI) certificate

NOTE:

This feature is available in release 12.1 build 49.x and later.

In the client hello message, you might receive a request for a domain for which the certificate is not available on the appliance. In this case, you can configure an SSL action to forward the client traffic to a different virtual server. In the following example, we have configured an SSL virtual server as the forward virtual server. This setting ensures that all the connections that fail because of a missing SNI certificate on the original virtual server are successful on the forward virtual server.

Perform the following steps:

© 1997–2026 Citrix Systems, Inc. All rights reserved.

1. Add a load balancing virtual server of type SSL (For example, vMain). Client traffic is received on this virtual server.
2. Add server and CA certificates and bind them to the SSL virtual server.
3. Add an SSL service with port 443.
4. Bind this service to the SSL virtual server.
5. Add another load balancing virtual server of type SSL/SSL_TCP/TCP/SSL_BRIDGE to forward the traffic to. (For example, `fwd-vserver`).
6. Add a service and bind it to this virtual server.
7. Add an SSL forward action specifying the SSL virtual server `fwd-vserver` in the 'forward' parameter.
8. Add an SSL policy (for example, `pol-ssl-sni`) specifying the preceding action if a specific domain name (SNI) is received in the client hello message.
9. Bind this policy to the SSL virtual server at CLIENTHELLO_REQ.
10. Save the configuration.

Configuration using the CLI

Configuration for the SSL virtual server to which to forward the traffic:

```
add lb vserver fwd-vserver SSL 198.51.100.20 443

add ssl certkey sv -cert complete/server/server_rsa_2048.pem -key
complete/server/server_rsa_2048.ky

add ssl certkey cacert -cert SHA256-RSA-PEM_512.pem -key SHA256-RSA-
PEM_512.ky

bind ssl vserver fwd-vserver -certkeyName sv

bind ssl vserver fwd-vserver -certkeyName cacert -CA

add service ssl-service2 198.51.100.18 SSL 443

bind lb vserver fwd-vserver ssl-service2
```

Configuration for the SSL virtual server that originally receives the client traffic:

© 1997–2026 Citrix Systems, Inc. All rights reserved.

```
add service ssl-service 198.51.100.5 SSL 443

add lb vserver vMain SSL 198.51.100.25 443

bind ssl vserver vMain -certkeyName sv

bind lb vserver vMain ssl-service

set ssl vserver vMain -sni ENABLED

add ssl certKey snicert2 -cert /nsconfig/ssl/complete/SNI/server/
serverabc.pem -key /nsconfig/ssl/complete/SNI/server/serverabc.ky

add ssl certKey snicert -cert /nsconfig/ssl/complete/SNI/server/
serverabcnetscaler.pem -key /nsconfig/ssl/complete/SNI/server/
serverabcnetscaler.ky

bind ssl vserver vMain -certkeyName snicert -sniCert

bind ssl vserver vMain -certkeyName snicert2 -sniCert
```

Policy configuration for the SSL virtual server vMain:

```
add ssl action act_ssl_fwd -forward fwd-vserver

add ssl policy pol-ssl-sni -rule
client.ssl.client_hello.sni.contains("xyz") -action act_ssl_fwd

bind ssl vserver vMain -policyName pol-ssl-sni -type CLIENTHELLO_REQ
-priority 1
```

```
sh ssl vserver vMain



    Advanced SSL configuration for VServer vMain:

    DH: DISABLED

    DH Private-Key Exponent Size Limit: DISABLED    Ephemeral RSA: ENABLED
 Refresh Count: 0
```

© 1997–2026 Citrix Systems, Inc. All rights reserved.

```
    Session Reuse: ENABLED  Timeout: 120 seconds

    Cipher Redirect: DISABLED

    SSLfwd-vserver Redirect: DISABLED

    ClearText Port: 0

    Client Auth: DISABLED

    SSL Redirect: DISABLED

    Non FIPS Ciphers: DISABLED

    SNI: ENABLED

    OCSP Stapling: DISABLED

    HSTS: DISABLED

    HSTS IncludeSubDomains: NO

    HSTS Max-Age: 0

    SSLfwd-vserver: DISABLED  SSLv3: ENABLED  TLSv1.0: ENABLED  TLSv1.1:
ENABLED  TLSv1.2: ENABLED  TLSv1.3: DISABLED

    Push Encryption Trigger: Always

    Send Close-Notify: YES

    Strict Sig-Digest Check: DISABLED

    Zero RTT Early Data: DISABLED

    DHE Key Exchange With PSK: NO

    Tickets Per Authentication Context: 1



ECC Curve: P_256, P_384, P_224, P_521
```

© 1997–2026 Citrix Systems, Inc. All rights reserved.

```
1)  CertKey Name: sv    Server Certificate

2)  CertKey Name: snicert2  Server Certificate for SNI

3)  CertKey Name: snicert   Server Certificate for SNI




Data policy

1) Policy Name: pol-ssl-sni    Priority: 1







1) Cipher Name: DEFAULT

Description: Default cipher list with encryption strength >= 128bit

Done
```

```
sh ssl policy pol-ssl-sni

    Name: pol-ssl-sni

    Rule: client.ssl.client_hello.sni.contains("xyz")

    Action: act_ssl_fwd

    UndefAction: Use Global

    Hits: 0

    Undef Hits: 0
```

© 1997–2026 Citrix Systems, Inc. All rights reserved.

```
    Policy is bound to following entities

1)  Bound to: CLIENTHELLO_REQ VSERVER v1

    Priority: 1


Done
```

```
sh ssl action act_ssl_fwd

1)  Name: act_ssl_fwd

    Type: Data Insertion

    Forward to: fwd-vserver

    Hits: 0

    Undef Hits: 0

    Action Reference Count: 1

Done
```

```
sh ssl vserver fwd-vserver



    Advanced SSL configuration for VServer fwd-vserver:

    DH: DISABLED

    DH Private-Key Exponent Size Limit: DISABLED    Ephemeral RSA: ENABLED
 Refresh Count: 0

    Session Reuse: ENABLED  Timeout: 120 seconds
```

© 1997–2026 Citrix Systems, Inc. All rights reserved.

```
    Cipher Redirect: DISABLED

    SSLfwd-vserver Redirect: DISABLED

    ClearText Port: 0

    Client Auth: DISABLED

    SSL Redirect: DISABLED

    Non FIPS Ciphers: DISABLED

    SNI: DISABLED

    OCSP Stapling: DISABLED

    HSTS: DISABLED

    HSTS IncludeSubDomains: NO

    HSTS Max-Age: 0

    SSLfwd-vserver: DISABLED  SSLv3: ENABLED  TLSv1.0: ENABLED  TLSv1.1:
ENABLED  TLSv1.2: ENABLED  TLSv1.3: DISABLED

    Push Encryption Trigger: Always

    Send Close-Notify: YES

    Strict Sig-Digest Check: DISABLED

    Zero RTT Early Data: DISABLED

    DHE Key Exchange With PSK: NO

    Tickets Per Authentication Context: 1



    ECC Curve: P_256, P_384, P_224, P_521
```

© 1997–2026 Citrix Systems, Inc. All rights reserved.

```
1)  CertKey Name: sv    Server Certificate









1)  Cipher Name: DEFAULT

    Description: Default cipher list with encryption strength >= 128bit

Done
```

Configure an SSL action to forward client traffic based on the application protocol in the ALPN extension of the client hello message

Note: This feature is supported in release 13.0 build 61.x and later.

A NetScaler appliance can identify the protocols coming in the ALPN extension of the client hello message while parsing the message for policy evaluation. The rule to identify the protocol in the ALPN extension of the client hello message is `client.ssl.client_hello.alpn.has_nextprotocol<protocol_name>`. Associate a “forward” type SSL action with the policy to forward the packets to the forward virtual server. The forward virtual server can be of type SSL, SSL_TCP, SSL_BRIDGE, or TCP.

To negotiate the application protocol in the ALPN extension for the connections handled by the SSL_TCP virtual server, a parameter `alpnProtocol` is added to the front-end SSL profiles. Supported values for the parameter are HTTP1.1, HTTP2, or NONE (default value). Only the protocol specified in the SSL profile is negotiated, if the same protocol is received in the ALPN extension of the client hello message. The maximum supported length of the ALPN extension for policy evaluation is 4096 bytes.

Sample configuration to forward all requests containing HTTP2 protocol in the ALPN extension to an SSL_TCP virtual server

The SSL_TCP virtual server to forward the traffic to is `fwd-vserver-1`.

Configuration for the SSL virtual server to which to forward the traffic:

© 1997–2026 Citrix Systems, Inc. All rights reserved.

```
add lb vserver fwd-vserver-1 SSL_TCP 198.51.100.20 443

add ssl certkey sv -cert complete/server/server_rsa_2048.pem -key
complete/server/server_rsa_2048.ky

add ssl certkey rootCA -cert SHA256-RSA-PEM_512.pem -key SHA256-RSA-
PEM_512.ky

bind ssl vserver fwd-vserver-1 -certkeyName sv

bind ssl vserver fwd-vserver-1 -certkeyName rootCA -CA

add service ssl-tcp-service 198.51.100.14 SSL_TCP 443

bind lb vserver fwd-vserver-1 ssl-tcp-service
```

Configuration for the SSL virtual server that originally receives the client traffic:

```
add service ssl-service 198.51.100.5 SSL 443

add lb vserver vMain-alpn SSL 198.51.100.25 443

bind ssl vserver vMain-alpn -certkeyName sv

bind lb vserver vMain-alpn ssl-service
```

Policy configuration for the SSL virtual server vMain-alpn:

```
add ssl action forward-action-alpn -forward fwd-vserver-1

add ssl policy pol-ssl-alpn -rule
"client.ssl.client_hello.alpn.has_nextprotocol(\"h2\")" -action forward-
action-alpn

bind ssl vserver VMain-alpn -policyName pol-ssl-alpn -priority 2 -type
CLIENTHELLO_REQ
```

```
sh ssl vserver vMain-alpn
```

© 1997–2026 Citrix Systems, Inc. All rights reserved.

```
    Advanced SSL configuration for VServer vMain-alpn:

    DH: DISABLED

    DH Private-Key Exponent Size Limit: DISABLED    Ephemeral RSA: ENABLED
Refresh Count: 0

    Session Reuse: ENABLED  Timeout: 120 seconds

    Cipher Redirect: DISABLED

    ClearText Port: 0

    Client Auth: DISABLED

    SSL Redirect: DISABLED

    Non FIPS Ciphers: DISABLED

    SNI: DISABLED

    OCSP Stapling: DISABLED

    HSTS: DISABLED

    HSTS IncludeSubDomains: NO

    HSTS Max-Age: 0

    HSTS Preload: NO

    SSLv3: ENABLED  TLSv1.0: ENABLED  TLSv1.1: ENABLED  TLSv1.2: ENABLED
TLSv1.3: DISABLED

    Push Encryption Trigger: Always

    Send Close-Notify: YES

    Strict Sig-Digest Check: DISABLED

    Zero RTT Early Data: DISABLED

    DHE Key Exchange With PSK: NO
```

© 1997–2026 Citrix Systems, Inc. All rights reserved.

```
    Tickets Per Authentication Context: 1



    ECC Curve: P_256, P_384, P_224, P_521



1)  CertKey Name: sv    Server Certificate




    Data policy
1)  Policy Name: pol-ssl-alpn   Priority: 2







1)  Cipher Name: DEFAULT
    Description: Default cipher list with encryption strength >= 128bit
 Done
```

```
sh ssl policy pol-ssl-alpn

    Name: pol-ssl-alpn

    Rule: client.ssl.client_hello.alpn.has_nextprotocol("h2")

    Action: forward-action-alpn

    UndefAction: Use Global

    Hits: 0
```

© 1997–2026 Citrix Systems, Inc. All rights reserved.

```
    Undef Hits: 0




    Policy is bound to following entities

1)  Bound to: CLIENTHELLO_REQ VSERVER VMain-alpn

    Priority: 2



 Done
```

```
sh ssl action forward-action-alpn

1)  Name: forward-action-alpn

    Type: Data Insertion

    Forward to: fwd-vserver-1

    Hits: 0

    Undef Hits: 0

    Action Reference Count: 1

 Done
```

```
sh ssl vserver fwd-vserver-1

    Advanced SSL configuration for VServer fwd-vserver-1:

    DH: DISABLED

    DH Private-Key Exponent Size Limit: DISABLED    Ephemeral RSA: ENABLED
 Refresh Count: 0
```

© 1997–2026 Citrix Systems, Inc. All rights reserved.

```
    Session Reuse: ENABLED  Timeout: 120 seconds

    Cipher Redirect: DISABLED

    ClearText Port: 0

    Client Auth: DISABLED

    SSL Redirect: DISABLED

    Non FIPS Ciphers: DISABLED

    SNI: DISABLED

    OCSP Stapling: DISABLED

    HSTS: DISABLED

    HSTS IncludeSubDomains: NO

    HSTS Max-Age: 0

    HSTS Preload: NO

    SSLv3: ENABLED  TLSv1.0: ENABLED  TLSv1.1: ENABLED  TLSv1.2: ENABLED
TLSv1.3: DISABLED

    Push Encryption Trigger: Always

    Send Close-Notify: YES

    Strict Sig-Digest Check: DISABLED

    Zero RTT Early Data: DISABLED

    DHE Key Exchange With PSK: NO

    Tickets Per Authentication Context: 1



    ECC Curve: P_256, P_384, P_224, P_521
```

© 1997–2026 Citrix Systems, Inc. All rights reserved.

```
1)  CertKey Name: sv    Server Certificate

2)  CertKey Name: rootCA    CA Certificate  OCSPCheck: Optional CA_Name
Sent









1)  Cipher Name: DEFAULT

    Description: Default cipher list with encryption strength >= 128bit

 Done
```

Configure support for HTTP strict transport security (HSTS)

HTTP Strict Transport Security (HSTS) helps protect websites against various attacks, such as SSL stripping, cookie hijacking, and protocol downgrade. Using HSTS, a server can enforce the use of an HTTPS connection for all communication with a client. That is, the site can be accessed only by using HTTPS.

NetScaler appliances support HSTS as an in-built option in SSL profiles and SSL virtual servers. Support for HSTS is required for A+ certification from SSL Labs.

Enable HSTS in an SSL front-end profile or on an SSL virtual server. If you enable SSL profiles, then you must enable HSTS on an SSL profile instead of enabling it on an SSL virtual server.

Specify the time (in seconds) for which a browser must not accept unencrypted connections. Use the `maxage` parameter to specify that HSTS is in force for that duration for that client. By default, the HSTS header applies only to the root domain. You can specify whether subdomains must be included. For example, you can specify that subdomains for www.example.com, such as www.abc.example.com and www.xyx.example.com, can be accessed only using HTTPS by setting the `IncludeSubdomains` parameter to YES. The subdomains must support HTTPS. However, they do not each need to have HSTS enabled.

If you access any websites that support HSTS, the response header from the server contains an entry similar to the following:

© 1997–2026 Citrix Systems, Inc. All rights reserved.

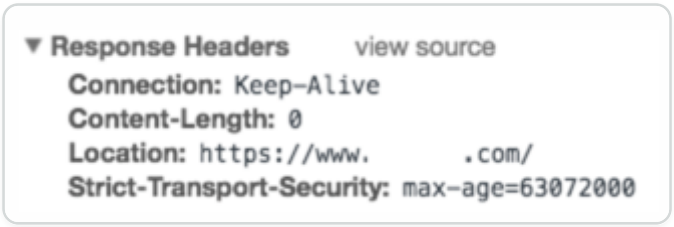

The client stores this information for the time specified in the max-age parameter. For subsequent requests to that website, the client checks its memory for an HSTS entry. If an entry is found, it accesses that website only by using HTTPS. For example, if you set the `maxage` parameter to 31536000, the browser remembers to use only HTTPS to access the domain for one year.

You can configure HSTS at the time of creating an SSL profile or an SSL virtual server by using the add command. You can also configure HSTS on an existing SSL profile or SSL virtual server by modifying it using the set command.

Configure HSTS by using the CLI

At the command prompt, type:

```
add ssl vserver <vServerName> -maxage <positive_integer>
-IncludeSubdomains ( YES | NO)

set ssl vserver <vServerName> -HSTS ( ENABLED | DISABLED )
```

OR

```
add ssl profile <name> -maxage <positive_integer> -IncludeSubdomains ( YES
| NO )

set ssl profile <name> -HSTS ( ENABLED | DISABLED )



Arguments



HSTS



         State of HTTP Strict Transport Security (HSTS) on an SSL virtual
server or SSL profile. Using HSTS, a server can enforce the use of an
```

© 1997–2026 Citrix Systems, Inc. All rights reserved.

HTTPS connection for all communication with a client.

Possible values: ENABLED, DISABLED

Default: DISABLED

maxage

Set the maximum time, in seconds, in the strict transport security (STS) header during which the client must send only HTTPS requests to the server.

Default: 0

Minimum: 0

Maximum: 4294967294

IncludeSubdomains

Enable HSTS for subdomains. If set to Yes, a client must send only HTTPS requests for subdomains.

Possible values: YES, NO

© 1997–2026 Citrix Systems, Inc. All rights reserved.

```
        Default: NO
```

In the following examples, the client must access the website and its subdomains for 157,680,000 seconds only by using HTTPS.

```
add ssl vserver VS-SSL –maxage 157680000 –IncludeSubdomain YES

set ssl vserver VS-SSL –HSTS ENABLED
```

```
add sslProfile hstsprofile –maxage 157680000 –IncludeSubdomain YES

set sslProfile hstsprofile –HSTS ENABLED
```

Configure HSTS by using the GUI

1. Navigate to **Traffic Management > Load Balancing > Virtual Servers**.
2. Select a virtual server of type SSL and click **Edit**.

Perform the following steps if the default SSL profile is enabled on the appliance.

1. Select an SSL profile and click **Edit**.
2. In **Basic Settings**, click the pencil icon to edit the settings. Scroll down and select **HSTS** and **Include Subdomains**.

© 1997–2026 Citrix Systems, Inc. All rights reserved.

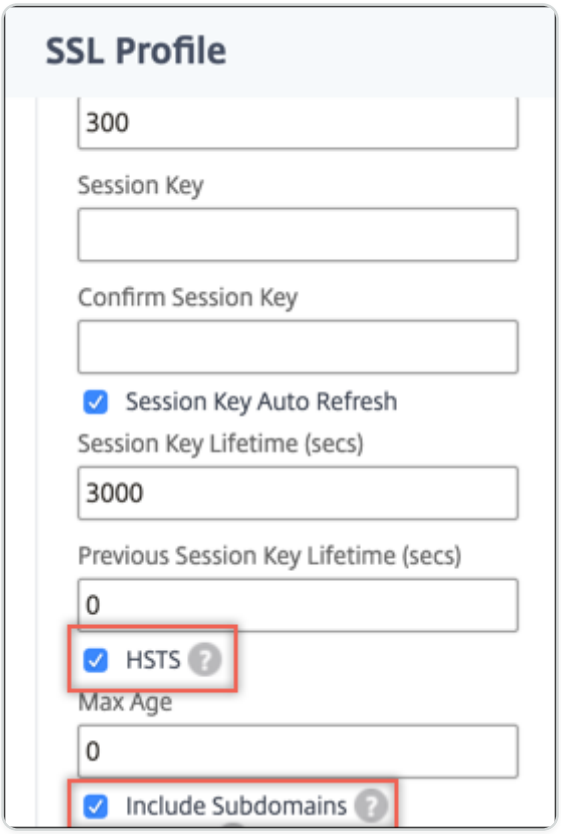

Perform the following steps if the default SSL profile is not enabled on the appliance.

1. In **Advanced Settings**, select **SSL Parameters**.
2. Select **HSTS** and **Include Subdomains**.

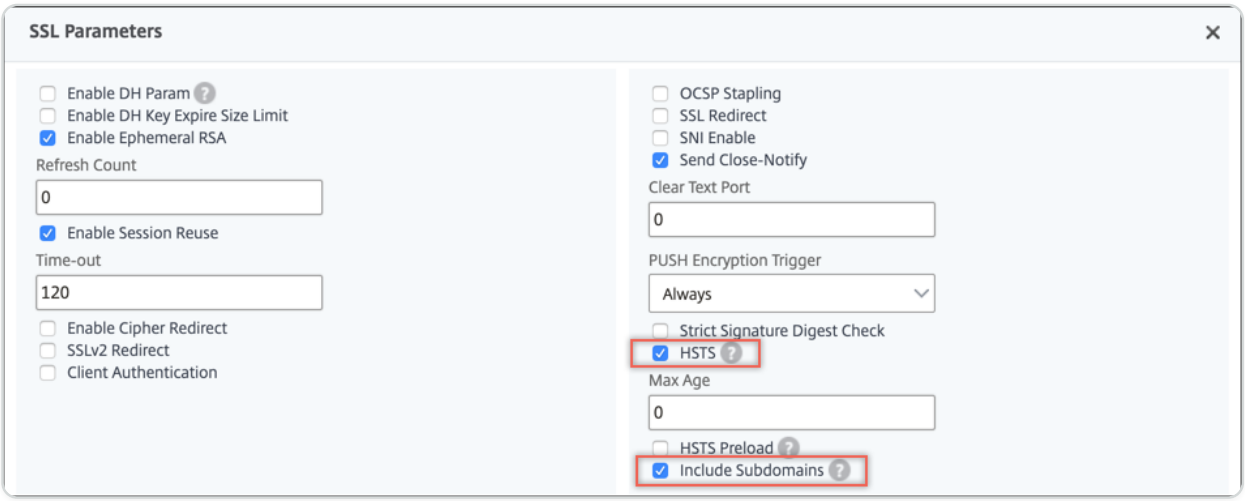

Support for HSTS preload

An HSTS header protects the web application by preventing browsers from making unencrypted connections to a domain. However, if a user is accessing the website for the first time, the browser has not yet seen the HSTS header. An attacker might take over the connection before the web server can tell the browser to use HTTPS.

© 1997–2026 Citrix Systems, Inc. All rights reserved.

To address this problem, the NetScaler appliance supports adding an HSTS preload in the HTTP response header. To include the preload, you must set the `preload` parameter in the SSL virtual server or SSL profile to YES. The appliance then includes the preload in the HTTP response header to the client. You can configure this feature using both the CLI and the GUI. For more information about HSTS preload, see `<https://hstspreload.org/>`.

Following are examples of valid HSTS headers with preload:

```
Strict-Transport-Security: max-age=63072000; includeSubDomains; preload
```

```
Strict-Transport-Security: max-age=63072000; preload
```

Configure HSTS preload by using the CLI

At the command prompt, type:

```
add ssl vserver <vServerName> -maxage <positive_integer> -preload ( YES |
NO )

set ssl vserver <vServerName> -HSTS ( ENABLED | DISABLED )
```

OR

```
add ssl profile <name> -maxage <positive_integer> -IncludeSubdomains ( YES
| NO ) -preload ( YES | NO )

set ssl profile <name> -HSTS ( ENABLED | DISABLED )
```

Configure HSTS preload by using the GUI

Perform the following steps if the default SSL profile is enabled on the appliance.

1. Navigate to **System > Profiles > SSL Profiles**. Select an SSL profile and click **Edit**.
2. In **Basic Settings**, click the pencil icon to edit the settings. Scroll down and select **HSTS** and **Preload**.

© 1997–2026 Citrix Systems, Inc. All rights reserved.

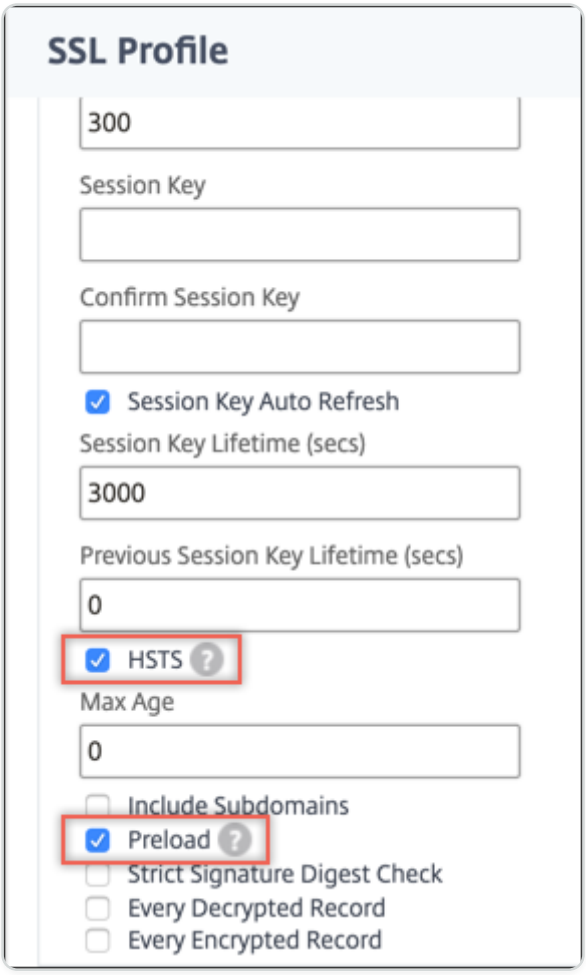

Perform the following steps if the default SSL profile is not enabled on the appliance.

1. Navigate to **Traffic Management > Load Balancing > Virtual Servers**.
2. Select a virtual server of type SSL and click **Edit**.
3. In **Advanced Settings**, select **SSL Parameters**.
4. Select **HSTS** and **Preload**.

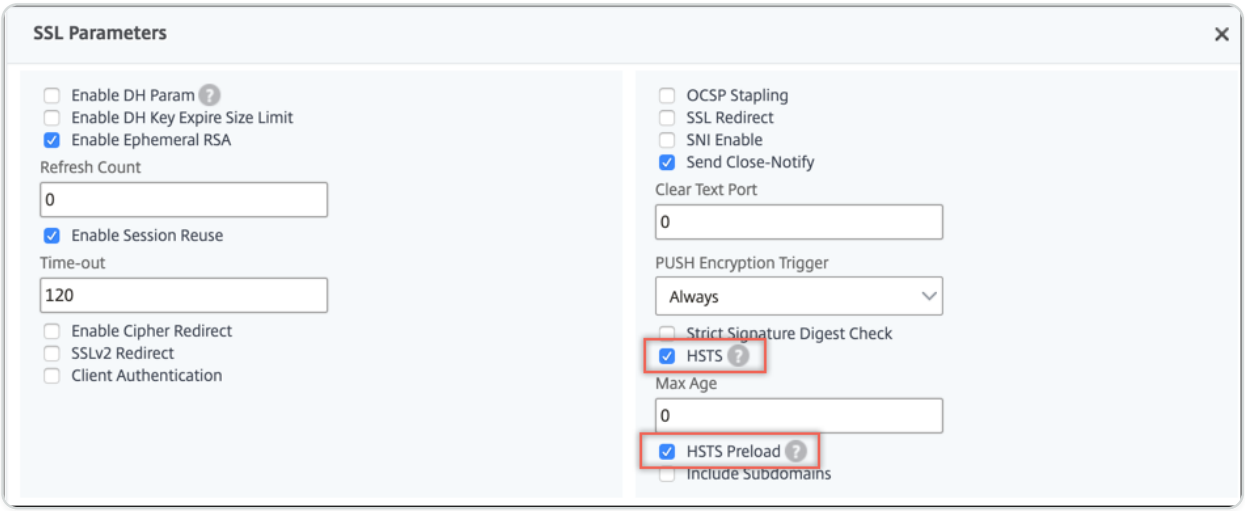

© 1997–2026 Citrix Systems, Inc. All rights reserved.

Use case

User1 wants to securely visit some websites using a web browser. The site exemple.com offers a secure browsing experience to their clients.

User1 has an account with exemple.com and regularly transacts using this website. User1 needs to transfer money to a friend and accesses exemple.com by typing www.exemple.com in a web browser. The browser converts the URL to `<http://www.exemple.com>`. The browser detects the name exemple.com and communicates with the DNS server to get the IP address for the host server. The browser contacts the IP address by using port 80. The banking website redirects the request to `<https://www.exemple.com>`. An SSL handshake is performed resulting in establishing an SSL connection. The padlock in the URL changes to green and shows locked. User1 can now enter the credentials to make a transaction.

Problem Scenario

Even if a website turns on HTTPS, a client might still try to connect over HTTP. The website can redirect the request to HTTPS, but this redirect is insecure because an attacker can capture the user information or redirect the user to a fake website. For example, a man-in-the-middle can intercept the resolving request for exemple.com and send User1 its own server IP address. When a request is made to this IP address on port 80, the man-in-the-middle can redirect User1 to a similar named website on port 443, such as `<https://www.example.com>` (note the slight change in spelling). User1 might not notice the discrepancy (example.com instead of exemple.com) and enter the credentials.

Solution

Perform the following steps on the NetScaler appliance to protect your website against attacks. At the CLI prompt, type:

```
add ssl profile sample-profile -maxage 63072000 -IncludeSubdomains YES
-preload YES

set ssl profile sample-profile -HSTS ENABLED
```

Because HSTS is enabled, the appliance includes the preload in the HTTP response to the client. Also, HSTS is in force for the duration specified and subdomains are also included. As a result, only HTTPS connections are accepted from a client.

© 1997–2026 Citrix Systems, Inc. All rights reserved.

Configure synchronization of files in a high availability setup

In a high availability (HA) setup, the primary NetScaler appliance in the HA pair automatically synchronizes with the secondary appliance in the pair. In the synchronization process, the secondary copies the primary's /nsconfig/ssl/ directory, which is the default location for storing the certificates and keys for SSL transactions. Synchronization occurs at one-minute intervals and every time a new file is added to the directory.

Synchronize files in a high availability setup by using the CLI

At the command prompt, type the following command:

```
sync HA files [<Mode>]
```

Example:

```
sync HA files SSL
```

Synchronize files in a high availability setup by using the GUI

Navigate to **Traffic Management > SSL** and, in the Tools group, select **Start SSL certificate**, key file synchronization for HA.

Configure transparent SSL acceleration

Note: Depending on your deployment, you might need to enable L2 mode on the NetScaler appliance.

Transparent SSL acceleration is useful for running multiple applications on a secure server with the same public IP. It is also useful for SSL acceleration without using an extra public IP.

In a transparent SSL acceleration setup, the NetScaler appliance is transparent to the client. It is transparent because the IP address at which the appliance receives requests is the same as the web server's IP address.

The NetScaler appliance offloads SSL traffic processing from the Web server and sends either clear text or encrypted traffic (depending on the configuration) to the web server. All other traffic is transparent to the appliance and is bridged to the Web server. Therefore, other applications running on the server are unaffected.

There are three modes of transparent SSL acceleration available on the appliance:

© 1997–2026 Citrix Systems, Inc. All rights reserved.

- Service-based transparent access, where the service type can be SSL or SSL_TCP.
- Virtual server-based transparent access with a wildcard IP address (*:443).
- SSL VIP-based transparent access with end-to-end encryption.

Note: An SSL_TCP service is used for non-HTTPS services (for example SMTPS and IMAPS).

Service-based transparent SSL acceleration

To enable transparent SSL acceleration using the SSL service mode, configure an SSL or an SSL_TCP service with the IP address of the actual back-end web server. Instead of a virtual server intercepting SSL traffic and passing it on to the service, the traffic is now directly passed on to the service. The service decrypts the SSL traffic and sends clear text data to the back-end server.

The service-based mode allows you to configure individual services with a different certificate, or with a different clear text port. Also, you can also select individual services for SSL acceleration.

You can apply service-based transparent SSL acceleration to data that uses different protocols. To do so, set the clear text port of the SSL service to the port on which the data transfer between the SSL service and the back end server occurs.

To configure service-based transparent SSL acceleration, first enable both the SSL and the load balancing features. Then create an SSL based service and configure its clear text port. After the service is created, create and bind a certificate-key pair to this service.

Example:

Enable SSL offloading and load balancing.

Create an SSL based service, Service-SSL-1 with the IP address 10.102.20.30 using port 443 and configure its clear text port.

Next, create a certificate-key pair, CertKey-1, and bind it to the SSL service.

Table 1. Entities in the Service-based Transparent SSL Acceleration

ENTITY	NAME	VALUE
SSL Service	Service-SSL-1	102.20.30
Certificate - Key Pair	Certkey-1	-

© 1997–2026 Citrix Systems, Inc. All rights reserved.

Virtual server-based acceleration with a wildcard IP address (*:443)

Use an SSL virtual server in the wildcard IP address mode if you want to enable SSL acceleration for multiple servers that host the secure content of a website. In this mode, a single-digital certificate is enough for the entire secure website, instead of one certificate per virtual server. As a result, there are significant cost savings on SSL certificates and renewals. The wildcard IP address mode also enables centralized certificate management.

To configure global transparent SSL acceleration on the NetScaler appliance, create a *:443 virtual server. This virtual server accepts any IP address associated with port 443. Then, bind a valid certificate to this virtual server, and also bind all services to which the virtual server is to transfer. Such a virtual server can use the SSL protocol for HTTP-based data or the SSL_TCP protocol for non-HTTP-based data.

Configure virtual server-based acceleration with a wildcard IP address

1. Enable SSL, as described in Enable SSL.
2. Enable load balancing, as described in Load balancing.
3. Add an SSL based virtual server and set the clearTextPort parameter as described in SSL offloading configuration.
4. Add a certificate-key pair, as described in Add or update a certificate-key pair.

Note: The wildcard server automatically learns the servers configured on the appliance, so you do not need to configure services for a wildcard virtual server.

Example:

Enable SSL offloading and load balancing. Create an SSL based wildcard virtual server with IP address set to * and port number 443, and configure its clear text port (optional).

If you specify the clear text port, decrypted data is sent to the back-end server on that particular port. Otherwise, encrypted data is sent to port 443.

Next, create an SSL certificate key pair, CertKey-1, and bind it to the SSL virtual server.

Table 2. Entities in the Virtual Server-based Acceleration with a Wildcard IP Address Example

ENTITY	NAME	IP ADDRESS	PORT
SSL Based Virtual Server	`Vserver-SSL-Wildcard`	*	443

© 1997–2026 Citrix Systems, Inc. All rights reserved.

ENTITY	NAME	IP ADDRESS	PORT
Certificate - Key Pair	Certkey-1	-	-

SSL virtual server IP address based transparent access with end-to-end encryption

You can use an SSL virtual server for transparent access with end-to-end encryption if you have no clear text port specified. In such a configuration, the appliance terminates, and offloads all SSL processing. Then, it initiates a secure SSL session, and sends the encrypted data, instead of clear text data, to the web servers. It sends this data on the port that is configured on the wildcard virtual server.

Note: In this case, the SSL acceleration feature runs at the back-end, using the default configuration, with all 34 ciphers available.

To configure SSL VIP based transparent access with end-to-end encryption, follow the instructions for Configuring a Virtual Server-based Acceleration with a Wildcard IP Address (*:443). But do not configure a clear text port on the virtual server.

SSL certificates

An SSL certificate, which is a part of any SSL transaction, is a digital data form (X509) that identifies a company (domain) or an individual. The certificate has a public key component that is visible to any client that wants to initiate a secure transaction with the server. The corresponding private key, which resides securely on the NetScaler appliance, is used to complete asymmetric key (or public key) encryption and decryption.

You can obtain an SSL certificate and key in either of the following ways:

- From an authorized certificate authority (CA), such as Verisign
- By generating a new SSL certificate and key on the NetScaler appliance

Alternately, you can use an existing SSL certificate on the appliance.

Certificates are categorized into four types by the NetScaler appliance:

- **Server certificates:** A server certificate authenticates the server's identity to the client. On the front-end, the ADC appliance acts as a server. You bind a server certificate and a private key to an SSL virtual server on the ADC appliance.

© 1997–2026 Citrix Systems, Inc. All rights reserved.

- **Client certificates:** A client certificate authenticates the client's identity to the server. On the back-end, the ADC appliance acts as a client. You bind a client certificate and private key to the SSL service or service group on the ADC appliance.
- **CA certificates:** CA certificates issue the end-user certificates (client and server certificates). A CA certificate can be a trusted root CA (self-signed by the certificate authority) or an intermediate CA (signed by a trusted root CA). Typically, CA certificates do not need private keys.
- **Unknown certificates:** All other certificates fall in this category.

Important: Citrix recommends that you use certificates obtained from authorized CAs, such as Verisign, for all your SSL transactions. Use certificates generated on the NetScaler appliance for testing purposes only, not in any live deployment.

- If while adding a certificate-key pair, you add a certificate file with the same name as an existing certificate file, the original certificate file is overwritten with no warning. This action might cause issues after the appliance is restarted because the original certificate file is no longer available in the `/nsconfig/ssl` directory.
- Removing any certificate or key files in a cluster environment restricts further configuration on the ADC appliance. Add the files back at the same location to make any configuration changes.

Note: You can use the ADM SSL dashboard for ease of SSL certificate management and set notifications for certificates that are unused or soon to expire. For more information, see SSL certificate management.

Create a certificate

A certificate authority (CA) is an entity that issues digital certificates for use in public key cryptography. Applications, such as web browsers, that conduct SSL transactions trust certificates issued or signed by a Certificate Authority. These applications maintain a list of the CAs that they trust. If any of the trusted CAs sign the certificate being used for the secure transaction, the application proceeds with the transaction.

Caution: Citrix recommends that you use certificates obtained from authorized CAs, such as Verisign, for all your SSL transactions. Use certificates generated on the NetScaler appliance for testing purposes only, not in any live deployment.

To import an existing certificate and key, see Import a Certificate.

© 1997–2026 Citrix Systems, Inc. All rights reserved.

Perform the following steps to create a certificate and bind it to an SSL virtual server. The only special characters allowed in the file names are underscore and dot. Special characters are not allowed as the first character in the file name.

- Create a private key.
- Create a certificate signing request (CSR).
- Submit the CSR to a certificate authority.
- Create a certificate-key pair.
- Bind the certificate-key pair to an SSL virtual server

The following diagram illustrates the workflow.

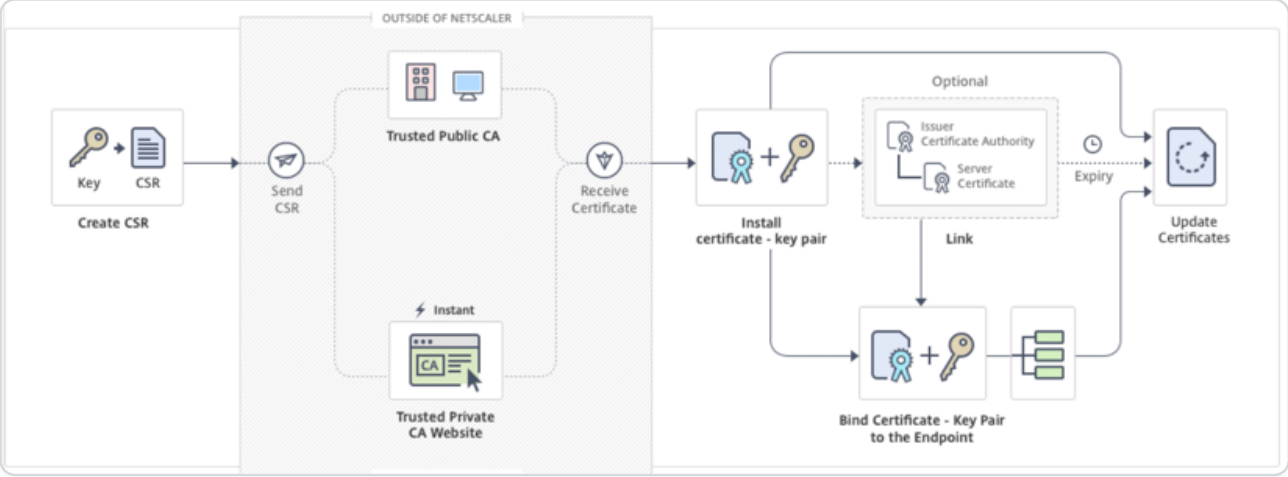

How to create and install a new certificate

<iframe src="https://www.youtube.com/embed/uQcGr0ghp_w" width="720px" height="480px" frameborder="0" title="YouTube video player" allowfullscreen=""> </iframe>

Create a private key

NOTES:

- From release 12.1 build 49.x, you can use the AES256 algorithm with PEM key format to encrypt a private key on the appliance. AES with 256-bit key is more mathematically efficient and secure compared to the 56-bit key of the Data Encryption Standard (DES).
- From release 12.1 build 50.x, you can create an RSA key in PKCS#8 format.

© 1997–2026 Citrix Systems, Inc. All rights reserved.

The private key is the most important part of a digital certificate. By definition, this key is not to be shared with anyone and must be kept securely on the NetScaler appliance. Any data encrypted with the public key can be decrypted only by using the private key.

The certificate that you receive from the CA is valid only with the private key that was used to create the CSR. The key is required for adding the certificate to the NetScaler appliance.

The appliance supports only the RSA encryption algorithms for creating private keys. You can submit either type of private key to the certificate authority (CA). The certificate that you receive from the CA is valid only with the private key that was used to create the CSR. The key is required for adding the certificate to the NetScaler appliance.

Important:

- Be sure to limit access to your private key. Anyone who has access to your private key can decrypt your SSL data.
- The length of the SSL key name allowed includes the length of the absolute path name if the path is included in the key name.

All SSL certificates and keys are stored in the `/nsconfig/ssl` folder on the appliance. For added security, you can use the DES or triple DES (3DES) algorithm to encrypt the private key stored on the appliance.

Create an RSA private key by using the CLI

At the command prompt, type:

```
create ssl rsakey <keyFile> <bits> [-exponent ( 3 | F4 )] [-keyform (DER |
PEM )] [-des | -des3 | -aes256] {-password } [-pkcs8]
```

Example:

```
create rsakey testkey 2048 -aes256 -password 123456 -pkcs8
```

Create an RSA private key by using the GUI

1. Navigate to **Traffic Management > SSL > SSL Files**.
2. In the **Keys** tab, select **Create RSA Key**.
3. Enter values for the following parameters and click **Create**.

© 1997–2026 Citrix Systems, Inc. All rights reserved.

- **Key Filename** - Name for and, optionally, path to the RSA key file. /nsconfig/ssl/ is the default path.
- **Key Size** - Size, in bits, of the RSA key. Can range from 512 bits to 4096 bits.
- **Public Exponent Value** - Public exponent for the RSA key. The exponent is part of the cipher algorithm and is required for creating the RSA key.
- **Key Format** - The format in which the RSA key file is stored on the appliance.
- **PEM Encoding Algorithm** - Encrypt the generated RSA key by using the AES 256, DES, or Triple-DES (DES3) algorithm. By default, private keys are unencrypted.
- **PEM Passphrase** - If the private key is encrypted, enter a pass phrase for the key.

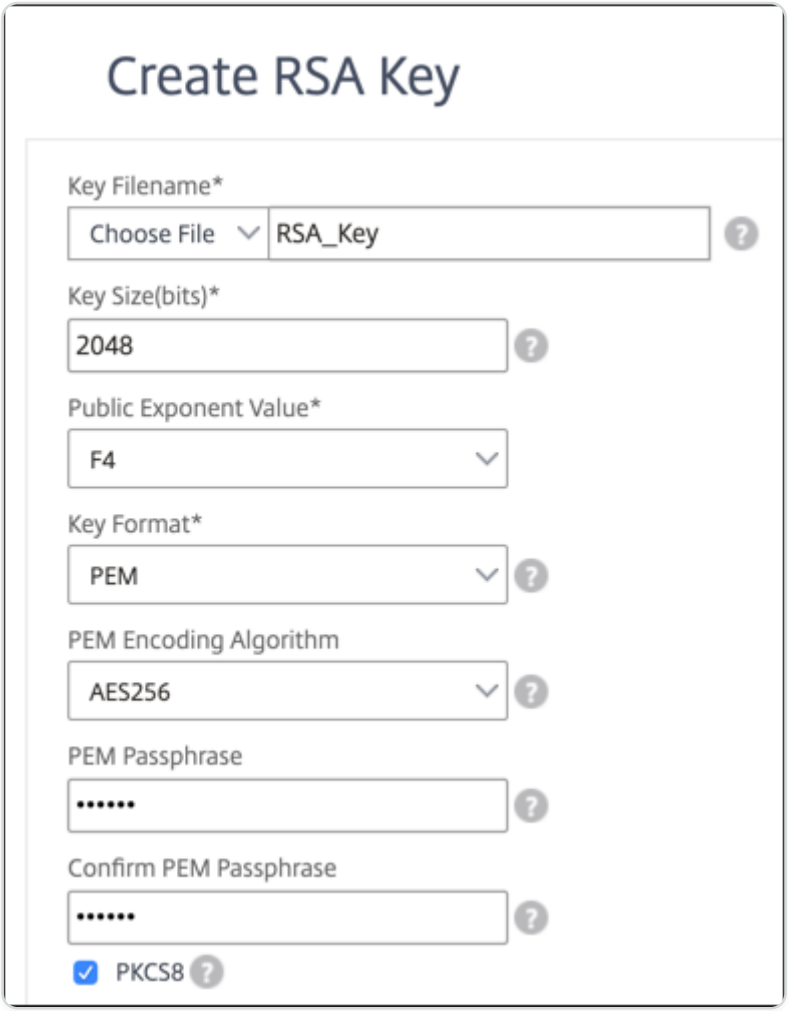

Select an AES256 encoding algorithm in an RSA key by using the GUI

1. Navigate to **Traffic Management > SSL > SSL Files > Create RSA Key**.
2. In **Key Format**, select **PEM**.
3. In **PEM Encoding Algorithm**, select **AES256**.
4. Select **PKCS8**.

© 1997–2026 Citrix Systems, Inc. All rights reserved.

Create a certificate signing request by using the CLI

At the command prompt, type:

```
create ssl certreq <reqFile> -keyFile <input_filename> | -fipsKeyName
<string>) [-keyForm (DER | PEM) {-PEMPassPhrase }] -countryName <string>
-stateName <string> -organizationName <string> -organizationUnitName
<string> -localityName <string> -commonName <string> -emailAddress
<string> {-challengePassword } -companyName <string> -digestMethod ( SHA1
| SHA256 )
```

Example:

```
create ssl certreq priv_csr_sha256 -keyfile priv_2048_2 -keyform PEM
-countryName IN -stateName Karnataka -localityName Bangalore
-organizationName Citrix -organizationUnitName NS -digestMethod SHA256
```

Create a certificate signing request by using the GUI

1. Navigate to **Traffic Management > SSL**.
2. In **SSL** Certificate, click **Create Certificate Signing Request (CSR)**.
3. In **Digest** Method, select **SHA256**.

See Create a CSR for more information.

Support for subject alternative name in a certificate signing request

The subject alternative name (SAN) field in a certificate allows you to associate multiple values, such as domain names and IP addresses, with a single certificate. In other words, you can secure multiple domains, such as www.example.com, www.example1.com, www.example2.com, with a single certificate.

Some browsers, such as Google Chrome, no longer support a common name in a certificate signing request (CSR). They enforce SAN in all publicly trusted certificates.

The NetScaler appliance supports adding SAN values when creating a CSR. You can send a CSR with a SAN entry to a certificate authority to obtain a signed certificate with that SAN entry. When the appliance receives a request, it checks for a matching domain name in the SAN entries in the server certificate. If a match is found, it sends the certificate to the client and completes the SSL handshake. You can use the CLI or the GUI to create a CSR with SAN values.

© 1997–2026 Citrix Systems, Inc. All rights reserved.

NOTE:

The NetScaler appliance processes only DNS based SAN values.

Create a CSR with the subject alternative name by using the CLI

```
create ssl certReq <reqFile> (-keyFile <input_filename> | -fipsKeyName
<string>) [-subjectAltName <string>] [-keyform ( DER | PEM )  {-
PEMPassPhrase }] -countryName <string> -stateName <string>
-organizationName <string> [-organizationUnitName <string>] [-localityName
<string>] [-commonName <string>] [-emailAddress <string>] {-
challengePassword } [-companyName <string>] [-digestMethod ( SHA1 |
SHA256 )]
```

Parameters:

subjectAltName: The subject alternative name (SAN) is an extension to X.509 that allows various values to be associated with a security certificate using a subjectAltName field. These values are called "Subject Alternative Names" (SAN). Names include:

1. IP addresses (Prefix with "IP:" Example: IP:198.51.10.5 IP:192.0.2.100)
2. DNS names (Prefix with "DNS:" Example: DNS:www.example.com DNS:www.example.org DNS:www.example.net)

On the command line, enter values within quotation marks. Separate two values with a space. Quotation marks are not required in the GUI. Maximum Length: 127

Example:

```
create certReq test1.csr -keyFile test1.ky -countryName IN -stateName Kar
-organizationName citrix -commonName ctx.com -subjectAltName
"DNS:*.example.com DNS:www.example.org DNS:www.example.net"
```

NOTE:

On a FIPS appliance, you must replace the key file name with the FIPS key name if you create the FIPS key directly on the appliance.

```
create certReq &lt;csrname> -fipsKeyName fipskey.ky -countryName IN
-stateName Kar -organizationName citrix -commonName ctx.com
```

© 1997–2026 Citrix Systems, Inc. All rights reserved.

```
-subjectAltName "DNS:www.example.com DNS:www.example.org
DNS:www.example.net"
```

Create a CSR by using the GUI

1. Navigate to **Traffic Management** > **SSL** > **SSL Files**.
2. In the **CSR** tab, click **Create Certificate Signing Request (CSR)**.
3. Enter the values and click **Create**.

Limitations

To use SAN when creating an SSL certificate, you must explicitly specify the SAN values. The values are not read automatically from the CSR file.

Submit the CSR to the Certificate Authority

Most certificate authorities (CA) accept certificate submissions by email. The CA returns a valid certificate to the email address from which you submit the CSR.

The CSR is stored in the `/nsconfig/ssl` folder.

Generate a test certificate

NOTE:

To generate a server test certificate, see Generating a Server Test Certificate.

The NetScaler appliance has a built-in CA tools suite that you can use to create self-signed certificates for testing purposes.

Caution: Because the NetScaler appliance signs these certificates, and not an actual CA, you must not use them in a production environment. If you attempt to use a self-signed certificate in a production environment, users receive a "certificate invalid" warning each time the virtual server is accessed.

The appliance supports creation of the following types of certificates

- Root-CA certificates
- Intermediate-CA certificates
- End-user certificates

© 1997–2026 Citrix Systems, Inc. All rights reserved.

- server certificates
- client certificates

Before generating a certificate, create a private key and use that to create a certificate signing request (CSR) on the appliance. Then, instead of sending the CSR out to a CA, use the NetScaler CA Tools to generate a certificate.

Create a certificate by using a wizard

1. Navigate to **Traffic Management > SSL**.
2. In the details pane, under **Getting Started**, select the wizard for the type of certificate that you want to create.
3. Follow the instructions on the screen.

Create a root-CA certificate by using the CLI

At the command prompt, type the following command:

```
create ssl cert <certFile> <reqFile> <certType> [-keyFile
<input_filename>] [-keyform ( DER | PEM )] [-days <positive_integer>]
```

In the following example, csreq1 is the CSR and rsa1 is the private key that was created earlier.

Example:

```
create ssl cert cert1 csreq1 ROOT_CERT -keyFile rsa1 -keyForm PEM -days
365



  Done
```

Create an intermediate-CA certificate by using the CLI

```
create ssl cert <certFile> <reqFile> <certType> [-keyFile
<input_filename>] [-keyform ( DER | PEM )] [-days <positive_integer>] [-
certForm ( DER | PEM )] [-CAcert <input_filename>] [-CAcertForm ( DER |
PEM )] [-CAkey <input_filename>] [-CAkeyForm ( DER | PEM )] [-CAserial
<output_filename>]
```

© 1997–2026 Citrix Systems, Inc. All rights reserved.

In the following example, csr1 is the CSR created earlier. Cert1 and rsakey1 are the certificate and corresponding key of the self-signed (root-CA) certificate, and pvtkey1 is the private key of the intermediate-CA certificate.

Example:

```
create ssl cert certsy csr1 INTM_CERT -CAcert cert1 -CAkey rsakey1
-CAserial 23

Done



create ssl rsakey pvtkey1 2048 -exponent F4 -keyform PEM

Done
```

Create a root-CA certificate by using the GUI

Navigate to **Traffic Management > SSL** and, in the Getting Started group, select **Root-CA Certificate Wizard**, and configure a root CA certificate.

Create an intermediate-CA certificate by using the GUI

Navigate to **Traffic Management > SSL** and, in the Getting Started group, select **Intermediate-CA Certificate Wizard**, and configure an intermediate CA certificate.

Create an end-user certificate

An end-user certificate can be a client certificate or a server certificate. To create a test end-user certificate, specify the Intermediate CA certificate or the self-signed root-CA certificate.

NOTE:

To create an end-user certificate for production use, specify a trusted CA certificate and send the CSR to a certificate authority (CA).

Create a test end-user certificate by using the command line interface

```
create ssl cert <certFile> <reqFile> <certType> [-keyFile
<input_filename>] [-keyform ( DER | PEM )] [-days<positive_integer>] [-
certForm ( DER | PEM )] [-CAcert <input_filename>] [-CAcertForm ( DER |
PEM )] [-CAkey<input_filename>] [-CAkeyForm ( DER | PEM )] [-CAserial
<output_filename>]
```

© 1997–2026 Citrix Systems, Inc. All rights reserved.

If there is no intermediate certificate, use the certificate (cert1) and private key (rsakey1) values of the root-CA certificate in `CAcert` and `CAkey`.

Example:

```
create ssl cert cert12 csr1 SRVR_CERT -CAcert cert1 -CAkey rsakey1
-CAserial 23



Done
```

If there is an intermediate certificate, use the certificate (`certsy`) and private key (pvtkey1) values of the intermediate certificate in `CAcert` and `CAkey`.

Example:

```
create ssl cert cert12 csr1 SRVR_CERT -CAcert certsy -CAkey pvtkey1
-CAserial 23



Done
```

Create a self-signed SAN Certificate using OpenSSL

To create a self-signed SAN certificate with multiple subject alternate names, perform the following steps:

1. Create an OpenSSL configuration file on your local computer by editing the fields related as per the company requirements.

   Note: In the following example, the configuration file is "req.conf".

   ```
   [req]

   distinguished_name = req_distinguished_name

   x509_extensions = v3_req

   prompt = no
   ```

© 1997–2026 Citrix Systems, Inc. All rights reserved.

```
[req_distinguished_name]

C = US

ST = VA

L = SomeCity

O = MyCompany

OU = MyDivision

CN = www.company.com

[v3_req]

keyUsage = keyEncipherment, dataEncipherment

extendedKeyUsage = serverAuth

subjectAltName = @alt_names

[alt_names]

DNS.1 = www.company.net

DNS.2 = company.com

DNS.3 = company.net
```

2. Upload the file to the /nsconfig/ssl directory on the NetScaler appliance.
3. Log on to NetScaler CLI as `nsroot` user and switch to the shell prompt.
4. Run the following command to create the certificate:

```
cd /nsconfig/ssl

openssl req -x509 -nodes -days 730 -newkey rsa:2048 -keyout cert.pem
-out cert.pem -config req.conf -extensions 'v3_req'
```

5. Run the following command to verify the certificate:

© 1997–2026 Citrix Systems, Inc. All rights reserved.

```
openssl x509 -in cert.pem -noout –text

Certificate:

Data:

Version: 3 (0x2)

Serial Number:

ed:90:c5:f0:61:78:25:ab

Signature Algorithm: md5WithRSAEncryption

Issuer: C=US, ST=VA, L=SomeCity, O=MyCompany, OU=MyDivision,
CN=www.company.com

Validity

Not Before: Nov 6 22:21:38 2012 GMT

Not After : Nov 6 22:21:38 2014 GMT

Subject: C=US, ST=VA, L=SomeCity, O=MyCompany, OU=MyDivision,
CN=www.company.com

Subject Public Key Info:

Public Key Algorithm: rsaEncryption

RSA Public Key: (2048 bit)

Modulus (2048 bit):

…

Exponent: 65537 (0x10001)

X509v3 extensions:

X509v3 Key Usage:

Key Encipherment, Data Encipherment
```

© 1997–2026 Citrix Systems, Inc. All rights reserved.

```
X509v3 Extended Key Usage:

TLS Web Server Authentication

X509v3 Subject Alternative Name:

DNS:www.company.net, DNS:company.com, DNS:company.net

Signature Algorithm: md5WithRSAEncryption …
```

Install, link, and update certificates

To install a certificate, see Add or update a certificate-key pair.

NOTE:

NetScaler® supports PEM, DER, and PFX (PKCS12) certificate formats.

- PEM can have .crt, .pem, or .cer extension.
- DER has .der extension.
- PFX can have .p12 or .pfx extension.

Typically, the file name extension does not matter. The contents of the file are encoded differently, which decides the format, and the certificate is parsed accordingly.

Link certificates

Many server certificates are signed by multiple hierarchical Certificate Authorities (CA), which means that the certificates form a chain like the following:

```
Root CA
|
+---------- Intermediate CA
|
+---------------------- End-Entity (Server) Certificate
```

Sometimes, the Intermediate CA is split into a primary and secondary intermediate CA certificate. Then the certificates form a chain like the following:

```
Root CA
|
+------ Primary Intermediate CA
|+--------------- Secondary Intermediate CA
|
+---------------------- End-Entity (Server) Certificate
```

© 1997–2026 Citrix Systems, Inc. All rights reserved.

Client machines usually contain the root CA certificate in their local certificate store, but not one or more intermediate CA certificates. The ADC appliance must send one or more intermediate CA certificates to the clients.

Note: The appliance must not send the root CA certificate to the client. The Public Key Infrastructure (PKI) trust relationship model requires root CA certificates to be installed on clients through an out-of-band method. For example, the certificates are included with the operating system or web browser. The client ignores a root CA certificate sent by the appliance.

Sometimes, an intermediate CA that standard web browsers do not recognize as a trusted CA, issues the server certificate. In this case, one or more CA certificates must be sent to the client with the server's own certificate. Otherwise, the browser terminates the SSL session because it fails to authenticate the server certificate.

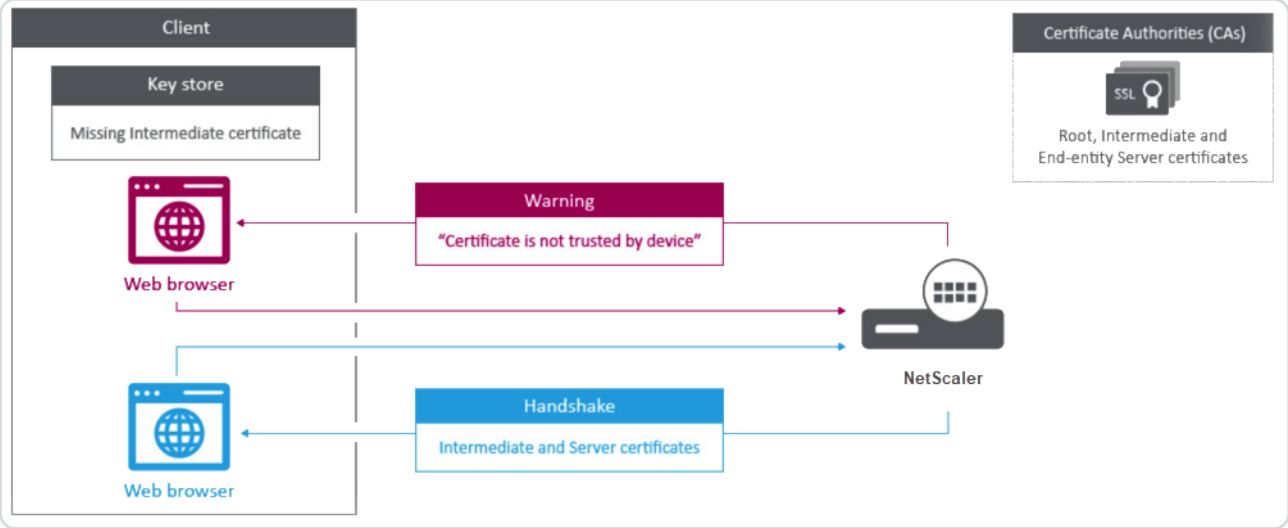

Refer to the following sections to add the server and intermediate certificates:

- Manual certificate linking
- Automated certificate linking
- Create a chain of certificates

How to link an intermediate authority certificate

<iframe src="https://www.youtube.com/embed/2p5f1s-IQE4" width="720px" height="480px" frameborder="0" title="YouTube video player" allowfullscreen=""> </iframe>

Manual certificate linking

Note: This feature is not supported on the NetScaler FIPS platform and in a cluster setup.

© 1997–2026 Citrix Systems, Inc. All rights reserved.

Instead of adding and linking individual certificates, you can now group a server certificate and up to nine intermediate certificates in a single file. You can specify the file's name when adding a certificate-key pair. Before you do so, make sure that the following prerequisites are met.

- The certificates in the file are in the following order:
  - Server certificate (must be the first certificate in the file)
  - Optionally, a server key
  - Intermediate certificate 1 (ic1)
  - Intermediate certificate 2 (ic2)
  - Intermediate certificate 3 (ic3), and so on Note: Intermediate certificate files are created for each intermediate certificate with the name "\<certificatebundlename>.pem_ic< *n*\>" where n is between 1 and 9. For example, bundle.pem_ic1, where **bundle** is the name of the certificate set and ic1 is the first intermediate certificate in the set.
- Bundle option is selected.
- No more than nine intermediate certificates are present in the file.

The file is parsed and the server certificate, intermediate certificates, and server key (if present) are identified. First, the server certificate and key are added. Then, the intermediate certificates are added, in the order in which they were added to the file, and linked accordingly.

An error is reported if any of the following conditions exist:

- A certificate file for one of the intermediate certificates exists on the appliance.
- The key is placed before the server certificate in the file.
- An intermediate certificate is placed before the server certificate.
- Intermediate certificates are not in placed in the file in the same order as they are created.
- No certificates are present in the file.
- A certificate is not in the proper PEM format.
- The number of intermediate certificates in the file exceeds nine.

Add a certificate set by using the CLI

At the command prompt, type the following commands to create a certificate set and verify the configuration:

© 1997–2026 Citrix Systems, Inc. All rights reserved.

```
add ssl certKey <certkeyName> -cert <string> -key <string> -bundle (YES |
NO)



show ssl



show ssl certlink
```

NOTE:

Starting from NetScaler release 14.1 build 21.x, the length of the path is increased from 63 to 255 characters for the certificate and key parameters.

In the following example, the certificate set (bundle.pem) contains the following files:

Server certificate (bundle) linked to bundle_ic1

First intermediate certificate (bundle_ic1) linked to bundle_ic2

Second intermediate certificate (bundle_ic2) linked to bundle_ic3

Third intermediate certificate (bundle_ic3)

```
add ssl certKey bundletest -cert bundle9.pem -key bundle9.pem -bundle yes



sh ssl certkey



1)      Name: ns-server-certificate

        Cert Path: ns-server.cert

        Key Path: ns-server.key

        Format: PEM
```

© 1997–2026 Citrix Systems, Inc. All rights reserved.

```
        Status: Valid,   Days to expiration:5733

        Certificate Expiry Monitor: ENABLED

        Expiry Notification period: 30 days

        Certificate Type: Server Certificate

        Version: 3

        Serial Number: 01

        Signature Algorithm: sha256WithRSAEncryption

        Issuer:  C=US,ST=California,L=San Jose,O=Citrix ANG,OU=NS
Internal,CN=default OULLFT

        Validity

                Not Before: Apr 21 15:56:16 2016 GMT

                Not After : Mar  3 06:30:56 2032 GMT

        Subject:  C=US,ST=California,L=San Jose,O=Citrix ANG,OU=NS
Internal,CN=default OULLFT

        Public Key Algorithm: rsaEncryption

        Public Key size: 2048



2)      Name: servercert

        Cert Path: complete/server/server_rsa_1024.pem

        Key Path: complete/server/server_rsa_1024.ky

        Format: PEM

        Status: Valid,   Days to expiration:7150

        Certificate Expiry Monitor: ENABLED
```

© 1997–2026 Citrix Systems, Inc. All rights reserved.

```
        Expiry Notification period: 30 days

        Certificate Type: Server Certificate

        Version: 3

        Serial Number: 1F

        Signature Algorithm: sha1WithRSAEncryption

        Issuer:  C=IN,ST=KAR,O=Citrix R&D Pvt Ltd,CN=Citrix

        Validity

                Not Before: Sep  2 09:54:07 2008 GMT

                Not After : Jan 19 09:54:07 2036 GMT

        Subject:  C=IN,ST=KAR,O=Citrix Pvt Ltd,CN=Citrix

        Public Key Algorithm: rsaEncryption

        Public Key size: 1024


3)      Name: bundletest

        Cert Path: bundle9.pem

        Key Path: bundle9.pem

        Format: PEM

        Status: Valid,   Days to expiration:3078

        Certificate Expiry Monitor: ENABLED

        Expiry Notification period: 30 days

        Certificate Type: Server Certificate

        Version: 3
```

© 1997–2026 Citrix Systems, Inc. All rights reserved.

```
        Serial Number: 01

        Signature Algorithm: sha256WithRSAEncryption

        Issuer:  C=IN,ST=ka,O=sslteam,CN=ICA9

        Validity

                Not Before: Nov 28 06:43:11 2014 GMT

                Not After : Nov 25 06:43:11 2024 GMT

        Subject:  C=IN,ST=ka,O=sslteam,CN=Server9

        Public Key Algorithm: rsaEncryption

        Public Key size: 2048



4)      Name: bundletest_ic1

        Cert Path: bundle9.pem_ic1

        Format: PEM

        Status: Valid,   Days to expiration:3078

        Certificate Expiry Monitor: ENABLED

        Expiry Notification period: 30 days

        Certificate Type: Intermediate CA

        Version: 3

        Serial Number: 01

        Signature Algorithm: sha256WithRSAEncryption

        Issuer:  C=IN,ST=ka,O=sslteam,CN=ICA8

        Validity
```

© 1997–2026 Citrix Systems, Inc. All rights reserved.

```
                Not Before: Nov 28 06:42:56 2014 GMT

                Not After : Nov 25 06:42:56 2024 GMT

        Subject:  C=IN,ST=ka,O=sslteam,CN=ICA9

        Public Key Algorithm: rsaEncryption

        Public Key size: 2048



5)      Name: bundletest_ic2

        Cert Path: bundle9.pem_ic2

        Format: PEM

        Status: Valid,   Days to expiration:3078

        Certificate Expiry Monitor: ENABLED

        Expiry Notification period: 30 days

        Certificate Type: Intermediate CA

        Version: 3

        Serial Number: 01

        Signature Algorithm: sha256WithRSAEncryption

        Issuer:  C=IN,ST=ka,O=sslteam,CN=ICA7

        Validity

                Not Before: Nov 28 06:42:55 2014 GMT

                Not After : Nov 25 06:42:55 2024 GMT

        Subject:  C=IN,ST=ka,O=sslteam,CN=ICA8

        Public Key Algorithm: rsaEncryption
```

© 1997–2026 Citrix Systems, Inc. All rights reserved.

```
        Public Key size: 2048


6)      Name: bundletest_ic3

        Cert Path: bundle9.pem_ic3

        Format: PEM

        Status: Valid,   Days to expiration:3078

        Certificate Expiry Monitor: ENABLED

        Expiry Notification period: 30 days

        Certificate Type: Intermediate CA

        Version: 3

        Serial Number: 01

        Signature Algorithm: sha256WithRSAEncryption

        Issuer:  C=IN,ST=ka,O=sslteam,CN=ICA6

        Validity

                Not Before: Nov 28 06:42:53 2014 GMT

                Not After : Nov 25 06:42:53 2024 GMT

        Subject:  C=IN,ST=ka,O=sslteam,CN=ICA7

        Public Key Algorithm: rsaEncryption

        Public Key size: 2048


7)      Name: bundletest_ic4

        Cert Path: bundle9.pem_ic4
```

© 1997–2026 Citrix Systems, Inc. All rights reserved.

```
        Format: PEM

        Status: Valid,   Days to expiration:3078

        Certificate Expiry Monitor: ENABLED

        Expiry Notification period: 30 days

        Certificate Type: Intermediate CA

        Version: 3

        Serial Number: 01

        Signature Algorithm: sha256WithRSAEncryption

        Issuer:  C=IN,ST=ka,O=sslteam,CN=ICA5

        Validity

                Not Before: Nov 28 06:42:51 2014 GMT

                Not After : Nov 25 06:42:51 2024 GMT

        Subject:  C=IN,ST=ka,O=sslteam,CN=ICA6

        Public Key Algorithm: rsaEncryption

        Public Key size: 2048



8)      Name: bundletest_ic5

        Cert Path: bundle9.pem_ic5

        Format: PEM

        Status: Valid,   Days to expiration:3078

        Certificate Expiry Monitor: ENABLED

        Expiry Notification period: 30 days
```

© 1997–2026 Citrix Systems, Inc. All rights reserved.

```
        Certificate Type: Intermediate CA

        Version: 3

        Serial Number: 01

        Signature Algorithm: sha256WithRSAEncryption

        Issuer:  C=IN,ST=ka,O=sslteam,CN=ICA4

        Validity

                Not Before: Nov 28 06:42:50 2014 GMT

                Not After : Nov 25 06:42:50 2024 GMT

        Subject:  C=IN,ST=ka,O=sslteam,CN=ICA5

        Public Key Algorithm: rsaEncryption

        Public Key size: 2048


9)      Name: bundletest_ic6

        Cert Path: bundle9.pem_ic6

        Format: PEM

        Status: Valid,   Days to expiration:3078

        Certificate Expiry Monitor: ENABLED

        Expiry Notification period: 30 days

        Certificate Type: Intermediate CA

        Version: 3

        Serial Number: 01

        Signature Algorithm: sha256WithRSAEncryption
```

© 1997–2026 Citrix Systems, Inc. All rights reserved.

```
        Issuer:  C=IN,ST=ka,O=sslteam,CN=ICA3
        Validity
                Not Before: Nov 28 06:42:48 2014 GMT
                Not After : Nov 25 06:42:48 2024 GMT
        Subject:  C=IN,ST=ka,O=sslteam,CN=ICA4
        Public Key Algorithm: rsaEncryption
        Public Key size: 2048


10)     Name: bundletest_ic7
        Cert Path: bundle9.pem_ic7
        Format: PEM
        Status: Valid,   Days to expiration:3078
        Certificate Expiry Monitor: ENABLED
        Expiry Notification period: 30 days
        Certificate Type: Intermediate CA
        Version: 3
        Serial Number: 01
        Signature Algorithm: sha256WithRSAEncryption
        Issuer:  C=IN,ST=ka,O=sslteam,CN=ICA2
        Validity
                Not Before: Nov 28 06:42:46 2014 GMT
                Not After : Nov 25 06:42:46 2024 GMT
```

© 1997–2026 Citrix Systems, Inc. All rights reserved.

```
        Subject:  C=IN,ST=ka,O=sslteam,CN=ICA3

        Public Key Algorithm: rsaEncryption

        Public Key size: 2048



11)     Name: bundletest_ic8

        Cert Path: bundle9.pem_ic8

        Format: PEM

        Status: Valid,   Days to expiration:3078

        Certificate Expiry Monitor: ENABLED

        Expiry Notification period: 30 days

        Certificate Type: Intermediate CA

        Version: 3

        Serial Number: 01

        Signature Algorithm: sha256WithRSAEncryption

        Issuer:  C=IN,ST=ka,O=sslteam,CN=ICA1

        Validity

                Not Before: Nov 28 06:42:45 2014 GMT

                Not After : Nov 25 06:42:45 2024 GMT

        Subject:  C=IN,ST=ka,O=sslteam,CN=ICA2

        Public Key Algorithm: rsaEncryption

        Public Key size: 2048
```

© 1997–2026 Citrix Systems, Inc. All rights reserved.

```
12)     Name: bundletest_ic9

        Cert Path: bundle9.pem_ic9

        Format: PEM

        Status: Valid,   Days to expiration:3078

        Certificate Expiry Monitor: ENABLED

        Expiry Notification period: 30 days

        Certificate Type: Intermediate CA

        Version: 3

        Serial Number: 01

        Signature Algorithm: sha256WithRSAEncryption

        Issuer:  C=IN,ST=ka,O=sslteam,CN=RootCA4096

        Validity

                Not Before: Nov 28 06:42:43 2014 GMT

                Not After : Nov 25 06:42:43 2024 GMT

        Subject:  C=IN,ST=ka,O=sslteam,CN=ICA1

        Public Key Algorithm: rsaEncryption

        Public Key size: 2048

Done


sh ssl certlink


1)      Cert Name: bundletest    CA Cert Name: bundletest_ic1
```

© 1997–2026 Citrix Systems, Inc. All rights reserved.

```
2)      Cert Name: bundletest_ic1       CA Cert Name: bundletest_ic2

3)      Cert Name: bundletest_ic2       CA Cert Name: bundletest_ic3

4)      Cert Name: bundletest_ic3       CA Cert Name: bundletest_ic4

5)      Cert Name: bundletest_ic4       CA Cert Name: bundletest_ic5

6)      Cert Name: bundletest_ic5       CA Cert Name: bundletest_ic6

7)      Cert Name: bundletest_ic6       CA Cert Name: bundletest_ic7

8)      Cert Name: bundletest_ic7       CA Cert Name: bundletest_ic8

9)      Cert Name: bundletest_ic8       CA Cert Name: bundletest_ic9

Done
```

Add a certificate set by using the GUI

1. Navigate to **Traffic Management** > **SSL** > **Certificates** > **CA Certificates**.
2. In the details pane, click **Install**.
3. In the **Install Certificate** dialog box, type the details, such as the certificate and key file name, and then select **Certificate Bundle**.
4. Click **Install**, and then click **Close**.

Automated certificate linking

Note: This feature is available from release 13.0 build 47.x.

You no longer have to manually link a certificate to its issuer all the way to the root certificate. If the intermediate CA certificates and the root certificate are present on the appliance, you can click the **Link** button in the end user certificate.

© 1997–2026 Citrix Systems, Inc. All rights reserved.

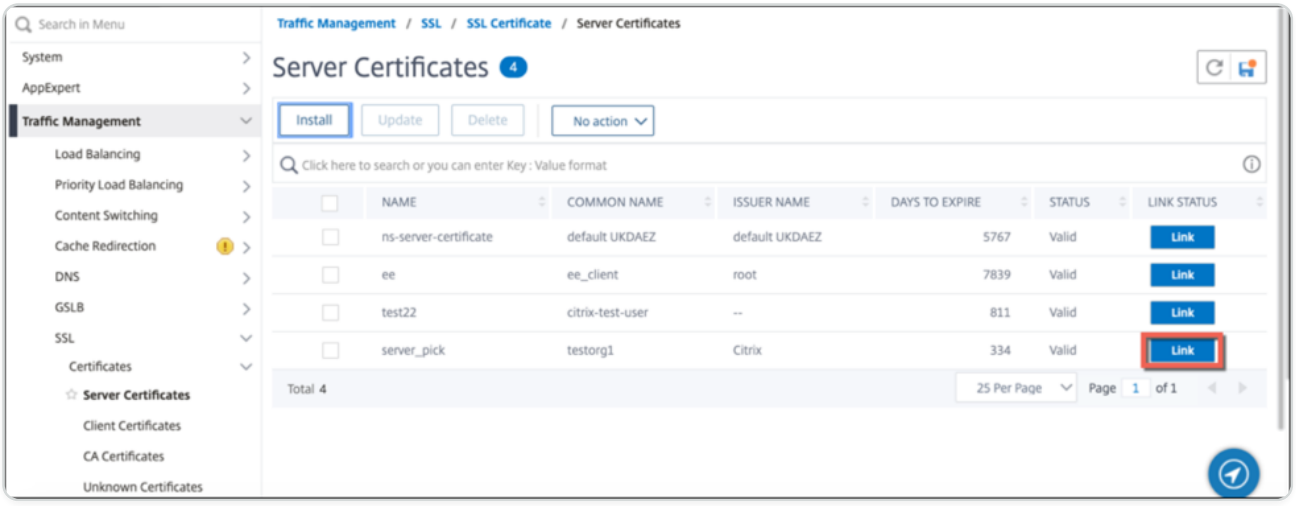

The potential chain appears.

Click **Link Certificate** to link all the certificates.

Create a chain of certificates

Instead of using a set of certificates (a single file), you can create a chain of certificates. The chain links the server certificate to its issuer (the intermediate CA). This approach requires that the intermediate CA certificate file is installed on the ADC appliance, and the client application must trust one of the certificates in the chain. For example, link Cert-Intermediate-A to Cert-Intermediate-B, where Cert-Intermediate-B is linked to Cert-Intermediate-C, which is a certificate trusted by the client application.

Note: The appliance supports sending a maximum of 10 certificates in the chain of certificates sent to the client (one server certificate and nine CA certificates).

Create a certificate chain by using the CLI

At the command prompt, type the following commands to create a certificate chain and verify the configuration. (Repeat the first command for each new link in the chain.)

```
link ssl certkey <certKeyName> <linkCertKeyName>

show ssl certlink
```

Example:

```
link ssl certkey siteAcertkey CAcertkey

Done
```

© 1997–2026 Citrix Systems, Inc. All rights reserved.

```
show ssl certlink


linked certificate:

       1) Cert Name: siteAcertkey CA Cert Name: CAcertkey

Done
```

Create a certificate chain by using the GUI

1. Navigate to **Traffic Management** > **SSL** > **Certificates**.
2. Select a server certificate, and in the **Action** list, select **Link**, and specify a CA certificate name.

Support for SSL certificate key bundle

The current design for a certificate key bundle has the following drawbacks:

- Adding a certificate key bundle adds multiple commands in the configuration. Therefore, you cannot add another certificate key bundle if the two bundles share a common intermediate certificate.
- Removing a certificate key bundle is a manual process. You must manually remove the files in a specific order.
- Updating a certificate key bundle is not supported.
- Cluster is not supported.

The new design for a certificate key bundle resolves all these issues. The new entity works on a certificate key bundle file. Therefore, there is no need to create files for each intermediate certificate. Removal is also simple with this new entity.

Two certificate key bundles can share part of the intermediate certificate chain. You can also add a certificate-key pair using the same server certificate and key that is also part of a certificate key bundle.

© 1997–2026 Citrix Systems, Inc. All rights reserved.

NOTES:

- Starting from NetScaler release 14.1 build 21.x, the length of the path is increased from 63 to 255 characters for the certificate and key parameters in the following commands:
  - `add ssl certKeyBundle`
  - `update ssl certKeyBundle`
- The log file contains an entry labeled ICn_CAname, where "ICn" refers to the internal name of the certificate linked with the uploaded CA certificate bundle. For example, if a log file shows an entry like "ic2_cb9," then "ic2" represents the internal name for the certificate, while "cb9" is the name of the CA certificate bundle.

In the following example:

1. Certificate key bundle bundle1.pem contains server certificate (S1) and intermediate certificates (IC1 and IC2).
2. Server certificate is server_cert.pem (S1).
3. Intermediate certificates are ic1.pem (IC1) and ic2.pem (IC2).

You can add a certificate key bundle that contains S1, IC1, and IC2.

```
add ssl certkeybundle b1 -bundlefile bundle1.pem
```

You can also add a certificate-key pair using S1 and IC1.

```
add ssl certkey server-cert -cert server_cert.pem
```

```
add ssl certkey ic1 -cert ic1.pem
```

Important!

- Bundle creation fails if the following order is not met:
  - Server certificate (SC) must be placed at the top of the bundle file.
  - `IC[1-9]` are intermediate certificates. `IC[i]` is issued by `IC[i+1]`. The certificates must be placed in a sequence, and all the intermediate certificates must be present in the bundle.
- Certificates must be of PEM format only.

© 1997–2026 Citrix Systems, Inc. All rights reserved.

- Server certificate key (SCK) can be placed anywhere in the bundle.
- A maximum of 9 intermediate certificates are supported.

To add a certificate key bundle using the CLI

At the command prompt, type:

```
add ssl certKeyBundle <bundle_name> -bundlefile <bundle_file_name> -passplain <>
```

Example:

```
add ssl certkeyBundle cert_bundle -bundlefile bundle_4096.pem
```

To add a certificate key bundle using the GUI

1. Navigate to **Traffic Management > SSL > Certificate Key Bundle**.
2. Click **Install**.
3. Specify a name for the bundle, browse to the location of the bundle on the appliance or your local computer, and select a file.
4. Click **Create**.

To update a certificate key bundle using the CLI

NOTE:

The update command is available in release 14.1 build 12.x and later.

At the command prompt, type:

```
update ssl certKeyBundle [-bundlefile <input_filename>]
```

Example:

```
update ssl certKeyBundle cert_bundle -bundlefile bundle_4096_updated.pem
```

To update a certificate key bundle using the GUI

1. Navigate to **Traffic Management > SSL > Certificate Key Bundle**.
2. Select a bundle and click **Update**.
3. Browse to the location of the bundle on the appliance or your local computer, and select a file.
4. Click **OK**.

© 1997–2026 Citrix Systems, Inc. All rights reserved.

To remove a certificate key bundle using the CLI

At the command prompt, type:

```
rm ssl certKeyBundle <bundle_name>
```

Example:

```
rm ssl certkeybundle cert_bundle
```

To remove a certificate key bundle using the GUI

1. Navigate to **Traffic Management > SSL > Certificate Key Bundle**.
2. Select a bundle and click **Delete**.
3. In the confirmation dialog box, click **Yes**.

To bind a certificate key bundle to an SSL virtual server using the CLI

At the command prompt, type:

```
bind ssl vserver <vip-name> -certkeybundleName <certkeybundle_name> [ -SNICertkeybundle]
```

Example:

```
bind ssl vserver v_server -certkeyBundleName cert_bundle



show ssl certkeyBundle cert_bundle



1) Name: cert_bundle

        Bundle path: bundle_4096.pem

        Certificate:

                Status: Valid,   Days to expiration:278

                Serial Number: 83

                Subject:  C=IN,ST=KAR,O=CITRIX,CN=4096.com
```

© 1997–2026 Citrix Systems, Inc. All rights reserved.

```
            Issuer:  C=IN,ST=KAR,O=CITRIX,CN=ia24096.com
            Signature Algorithm: sha256WithRSAEncryption
            Validity
                    Not Before: Jul 13 10:17:57 2021 GMT
                    Not After : Jul 13 10:17:57 2022 GMT
            Public Key Algorithm: rsaEncryption
            Public Key size: 4096
            SAN ENTRIES: None



    CA Certificate:
            Status: Valid,   Days to expiration:278
            Serial Number: 82
            Subject:  C=IN,ST=KAR,O=CITRIX,CN=ia24096.com
            Issuer:  C=IN,ST=KAR,O=CITRIX,CN=ia14098.com
            Signature Algorithm: sha256WithRSAEncryption
            Validity
                    Not Before: Jul 13 10:15:37 2021 GMT
                    Not After : Jul 13 10:15:37 2022 GMT
            Public Key Algorithm: rsaEncryption
            Public Key size: 4096
            SAN ENTRIES: None
```

© 1997–2026 Citrix Systems, Inc. All rights reserved.

```
CA Certificate:
        Status: Valid,   Days to expiration:278
        Serial Number: 81
        Subject:  C=IN,ST=KAR,O=CITRIX,CN=ia14098.com
        Issuer:  C=IN,ST=KAR,O=CITRIX,CN=root4098.com
        Signature Algorithm: sha256WithRSAEncryption
        Validity
                Not Before: Jul 13 10:13:20 2021 GMT
                Not After : Jul 13 10:13:20 2022 GMT
        Public Key Algorithm: rsaEncryption
        Public Key size: 4096
        SAN ENTRIES: None

CA Certificate:
        Status: Valid,   Days to expiration:278
        Serial Number: 00
        Subject:  C=IN,ST=KAR,O=CITRIX,CN=root4098.com
        Issuer:  C=IN,ST=KAR,O=CITRIX,CN=root4098.com
        Signature Algorithm: sha256WithRSAEncryption
        Validity
                Not Before: Jul 13 10:10:23 2021 GMT
```

© 1997–2026 Citrix Systems, Inc. All rights reserved.

```
                        Not After : Jul 13 10:10:23 2022 GMT

                Public Key Algorithm: rsaEncryption

                Public Key size: 2048

                SAN ENTRIES: None



1)      Vserver Name: v_server
```

To bind a certificate key bundle to an SSL virtual server using the GUI

1. Navigate to **Traffic Management > Load Balancing > Virtual Servers**.
2. Select an SSL virtual server and click **Edit**.
3. In the **Certificate** section of the **Load Balancing Virtual Server** page, click **Bundle Certificate**.
4. In the **Certificate Key Bundle Binding** page, do one of the following:
   a. Select a bundle: Click the right-arrow (`>`) and select a bundle. Click **Select**.
   b. Add a bundle: Click **Add**. Browse to the location of the bundle on the appliance or your local computer and click **Create**.
5. Click **Bind**.

To bind a certificate key bundle to an SSL virtual server as an SNI certificate key bundle using the CLI

At the command prompt, type:

```
bind ssl vserver <vip-name> -certkeybundleName b2 -SNICertkeybundle
```

Example:

```
bind ssl vserver v_server -certkeyBundleName cert_bundle -sniCertkeybundle



sh ssl certkeybundle cert_bundle
```

© 1997–2026 Citrix Systems, Inc. All rights reserved.

```
1) Name: cert_bundle

        Bundle path: bundle_4096.pem

        Certificate:

                Status: Valid,   Days to expiration:278

                Serial Number: 83

                Subject:  C=IN,ST=KAR,O=CITRIX,CN=4096.com

                Issuer:  C=IN,ST=KAR,O=CITRIX,CN=ia24096.com

                Signature Algorithm: sha256WithRSAEncryption

                Validity

                        Not Before: Jul 13 10:17:57 2021 GMT

                        Not After : Jul 13 10:17:57 2022 GMT

                Public Key Algorithm: rsaEncryption

                Public Key size: 4096

                SAN ENTRIES: None



        CA Certificate:

                Status: Valid,   Days to expiration:278

                Serial Number: 82

                Subject:  C=IN,ST=KAR,O=CITRIX,CN=ia24096.com

                Issuer:  C=IN,ST=KAR,O=CITRIX,CN=ia14098.com
```

© 1997–2026 Citrix Systems, Inc. All rights reserved.

```
                Signature Algorithm: sha256WithRSAEncryption

                Validity

                        Not Before: Jul 13 10:15:37 2021 GMT

                        Not After : Jul 13 10:15:37 2022 GMT

                Public Key Algorithm: rsaEncryption

                Public Key size: 4096

                SAN ENTRIES: None



        CA Certificate:

                Status: Valid,   Days to expiration:278

                Serial Number: 81

                Subject:  C=IN,ST=KAR,O=CITRIX,CN=ia14098.com

                Issuer:  C=IN,ST=KAR,O=CITRIX,CN=root4098.com

                Signature Algorithm: sha256WithRSAEncryption

                Validity

                        Not Before: Jul 13 10:13:20 2021 GMT

                        Not After : Jul 13 10:13:20 2022 GMT

                Public Key Algorithm: rsaEncryption

                Public Key size: 4096

                SAN ENTRIES: None



        CA Certificate:
```

© 1997–2026 Citrix Systems, Inc. All rights reserved.

```
                Status: Valid,   Days to expiration:278

                Serial Number: 00

                Subject:  C=IN,ST=KAR,O=CITRIX,CN=root4098.com

                Issuer:  C=IN,ST=KAR,O=CITRIX,CN=root4098.com

                Signature Algorithm: sha256WithRSAEncryption

                Validity

                        Not Before: Jul 13 10:10:23 2021 GMT

                        Not After : Jul 13 10:10:23 2022 GMT

                Public Key Algorithm: rsaEncryption

                Public Key size: 2048

                SAN ENTRIES: None


1)    Vserver Name: v_server

2)    Vserver Name: v_server
```

To bind a certificate key bundle to an SSL virtual server as an SNI certificate key bundle using the GUI

1. Navigate to **Traffic Management > Load Balancing > Virtual Servers**.
2. Select an SSL virtual server and click **Edit**.
3. In the **Certificate** section, click **Bundle Certificate**.
4. In the **Certificate Key Bundle Binding** page, do one of the following:
    a. Select a bundle: Click the right-arrow (">") and choose a bundle from the list. Click **Select**.
    b. Add a bundle: Click **Add**. Browse to the location of the bundle on the appliance or your local computer and click **Create**.
5. Select **SNICertKey Bundle**.

© 1997–2026 Citrix Systems, Inc. All rights reserved.

6. Click **Bind**.

To unbind a certificate key bundle from an SSL virtual server using the CLI

At the command prompt, type:

```
unbind ssl vserver <vip-name> -certkeybundleName <certkeybundle_name> [ -SNICertkeybundle]
```

Example:

```
unbind ssl vserver v_server -certkeybundleName cert_bundle
```

To unbind a certificate key bundle from an SSL virtual server using the GUI

1. Navigate to **Traffic Management > Load Balancing > Virtual Servers**.
2. Select an SSL virtual server and click **Edit**.
3. In the **Certificate** section, click **Bundle Certificate**.
4. In the **SSL Virtual Server Certkey Bundle Binding** page, select a bundle, and click **Unbind**.
5. In the confirmation dialog box, click **Yes**.
6. Click **Close**.
7. Click **Done**.

User scenarios for certificate key bundle binding

The following scenarios explain how the ADC appliance processes a request related to certificate key bundles.

Scenario 1: A certificate-key pair and a certificate key bundle containing the same server certificate is bound to the same SSL virtual server

While binding a certificate-key pair and a certificate key bundle containing the same server certificate to the same SSL virtual server, the order of commands determines the final binding.

For example,

- Certificate key bundle bundle1.pem contains server certificate S1 and intermediate certificates IC1 and IC2.
- Certificate file server_cert.pem contains S1.

Both bundle1.pem and server_cert.pem have the same server certificate S1.

© 1997–2026 Citrix Systems, Inc. All rights reserved.

If the following commands are run in the specified order, the server certificate binding to the SSL virtual server replaces the certificate key bundle binding to that virtual server.

1. `add ssl certkeybundle b1 -bundlefile bundle1.pem`
2. `add ssl certkey server_cert -cert server_cert.pem`
3. `bind ssl vserver v1 -certkeybundle b1`
4. `bind ssl vserver v1 -cert server_cert`

Scenario 2: Two certificate key bundles contain the same intermediate certificate chain

You can add two certificate key bundles with the same intermediate certificate chain. The two bundles act as independent entities.

In the following example, certificate key bundle bundle-1 contains server certificate S1 and intermediate certificates IC1 and IC2 in that order. Certificate key bundle bundle-2 contains server certificate S2 and intermediate certificates IC1 and IC2 in that order.

- Certificate key bundle bundle1.pem (S1, IC1, IC2)
- Certificate key bundle bundle2.pem (S2, IC1, IC2)

When S1 in bundle-1 is selected in the SSL handshake process, the intermediate certificate chain of bundle-1 is sent to the client.

`add ssl certkeybundle bundle-1 -bundlefile bundle1.pem` `add ssl certkeybundle bundle-2 -bundlefile bundle2.pem`

Scenario 2: Two certificate key bundles contain some common intermediate certificates in the chain

You can add two certificate key bundles with some common intermediate certificates in the chain.

In the following example, bundle-1 contains server certificate S1 and intermediate certificates IC1 and IC2. Certificate key bundle bundle-2 contains server certificate S2 and intermediate certificates IC1, IC2, and IC3.

Certificate key bundle bundle1.pem (S1, IC1, IC2) Certificate key bundle bundle2.pem (S2, IC1, IC2, IC3)

`add ssl certkeybundle bundle-1 -bundlefile bundle1.pem` `add ssl certkeybundle bundle-2 -bundlefile bundle2.pem`

© 1997–2026 Citrix Systems, Inc. All rights reserved.

When S1 in bundle-1 is selected in the SSL handshake process, the intermediate certificate chain of bundle-1 is sent to the client. That is, `(S1→IC1→IC2)` is sent to the client. IC3 is not added.

When S2 in bundle-2 is selected in the SSL handshake process, the intermediate certificate chain of bundle-2 only is sent to the client. That is, `(S1→IC1→IC2→IC3)` is sent to the client.

Limitations of certificate key bundle

- Monitoring the status of a certificate in the certificate key bundle is not supported.
- Certificate key bundles can be bound only to SSL virtual servers.
- OCSP stapling is not supported.

NOTE

Update operations are supported on certificate key bundles from release 14.1 build 12.x. You can now directly update a certificate key bundle. Previously, you had to first unbind and delete a bundle, and then add and bind a certificate key bundle.

Update an existing server certificate

To change an existing server certificate manually, you must perform the following steps:

1. Unbind the old certificate from the virtual server.
2. Remove the certificate from the appliance.
3. Add the new certificate to the appliance.
4. Bind the new certificate to the virtual server.

To reduce downtime when replacing a certificate-key pair, you can update an existing certificate. If you want to replace a certificate with a certificate that was issued to a different domain, you must disable domain checks before updating the certificate.

To receive notifications about certificates due to expire, you can enable the expiry monitor.

When you remove or unbind a certificate from a configured SSL virtual server or service, the virtual server or service becomes inactive. They are active after a new valid certificate is bound to them. To reduce downtime, you can use the update feature to replace a certificate-key pair that is bound to an SSL virtual server or an SSL service.

Overview diagram of how to update an SSL certificate on the NetScaler appliance.

© 1997–2026 Citrix Systems, Inc. All rights reserved.

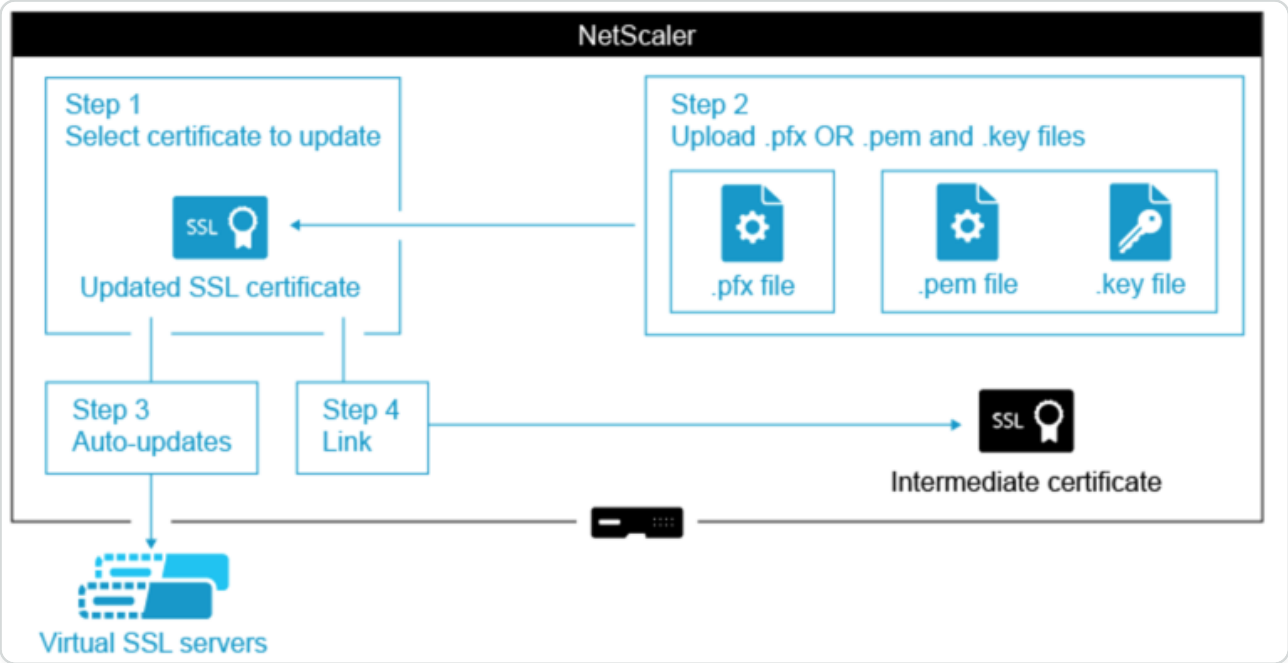

NOTE:

Starting from NetScaler release 14.1 build 21.x, the length of the path is increased from 63 to 255 characters for the certificate and key parameters.

How to update an existing certificate

<iframe src="https://www.youtube.com/embed/4y-nZYaxQXU" width="720px" height="480px" frameborder="0" title="YouTube video player" allowfullscreen=""> </iframe>

Update an existing certificate-key pair by using the CLI

At the command prompt, type the following commands to update an existing certificate-key pair and verify the configuration:

```
update ssl certkey <certkeyName> -cert <string> -key <string>



show ssl certKey <certkeyName>
```

Example:

```
update ssl certkey siteAcertkey -cert /nsconfig/ssl/cert.pem -key /
nsconfig/ssl/pkey.pem
```

© 1997–2026 Citrix Systems, Inc. All rights reserved.

```
Done


show ssl certkey siteAcertkey


Name: siteAcertkey       Status: Valid
           Version: 3
           Serial Number: 02
           Signature Algorithm: md5WithRSAEncryption
           Issuer: /C=US/ST=CA/L=Santa Clara/O=siteA/OU=Tech
           Validity
                Not Before: Nov 11 14:58:18 2001 GMT
                Not After: Aug 7 14:58:18 2004 GMT
           Subject: /C=US/ST-CA/L=San Jose/O=CA/OU=Security
           Public Key Algorithm: rsaEncryption
           Public Key size: 2048
Done
```

Update an existing certificate-key pair by using the GUI

1. Navigate to **Traffic Management** > **SSL** > **Certificates** > **Server Certificates**.
2. Select the certificate that you want to update, and click **Update**.

© 1997–2026 Citrix Systems, Inc. All rights reserved.

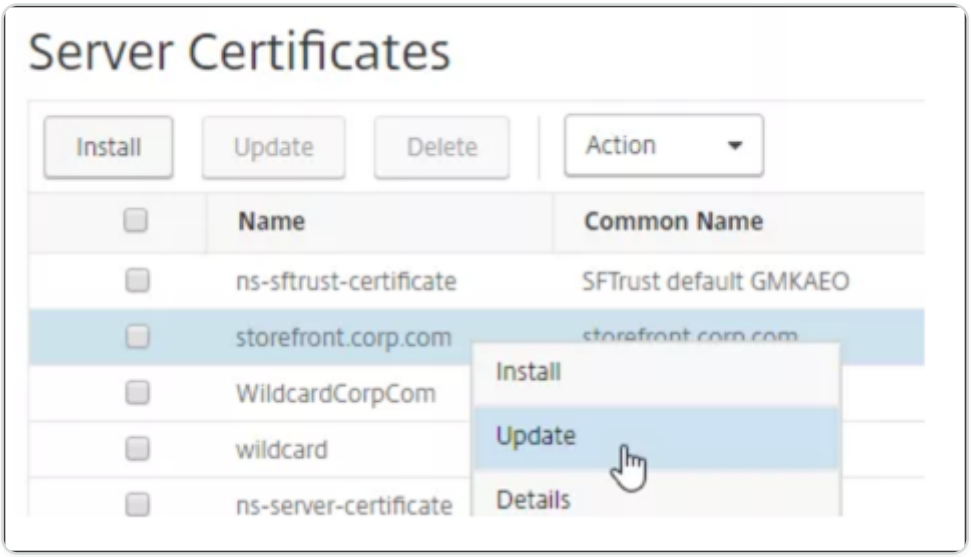

3. Select **Update the certificate and key**.

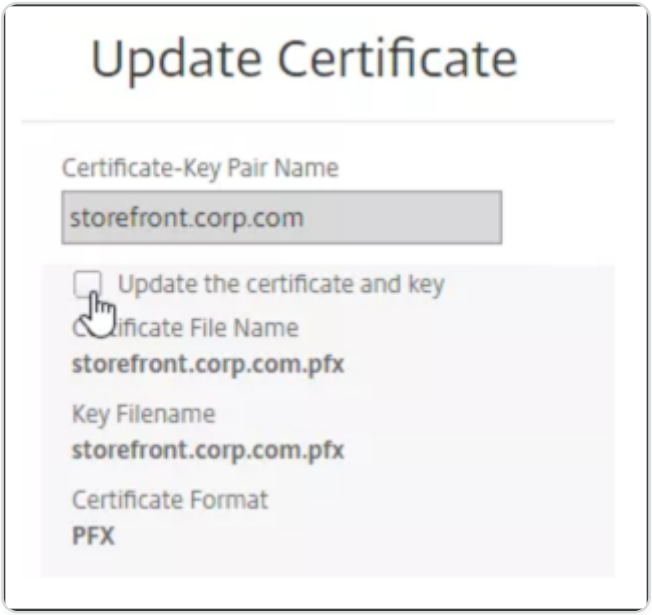

4. In **Certificate File Name**, click **Choose File** > **Local**, and browse to the updated .pfx file or certificate PEM file.

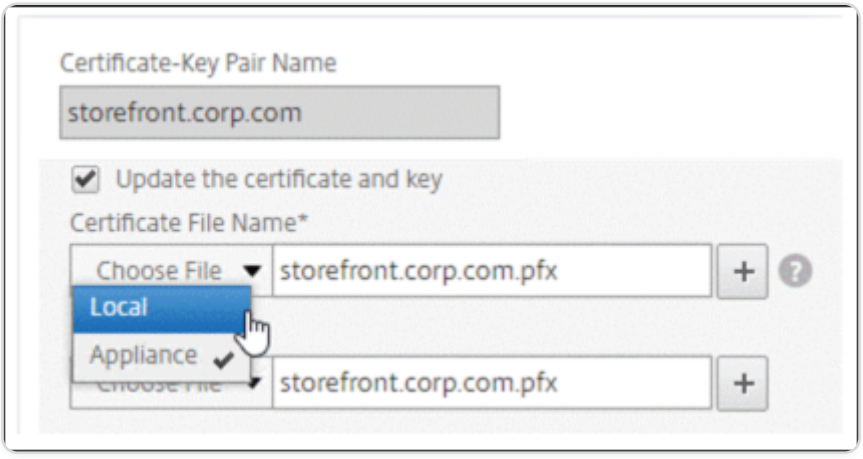

   - If you upload a .pfx file, you are prompted to specify the .pfx file password.

© 1997–2026 Citrix Systems, Inc. All rights reserved.

- If you upload a certificate pem file, you must also upload a certificate key file. If the key is encrypted, you must specify the encryption password.

5. If the common name of the new certificate does not match the old certificate, then select **No Domain Check**.
6. Click **OK**. All the SSL virtual servers to which this certificate is bound are automatically updated.

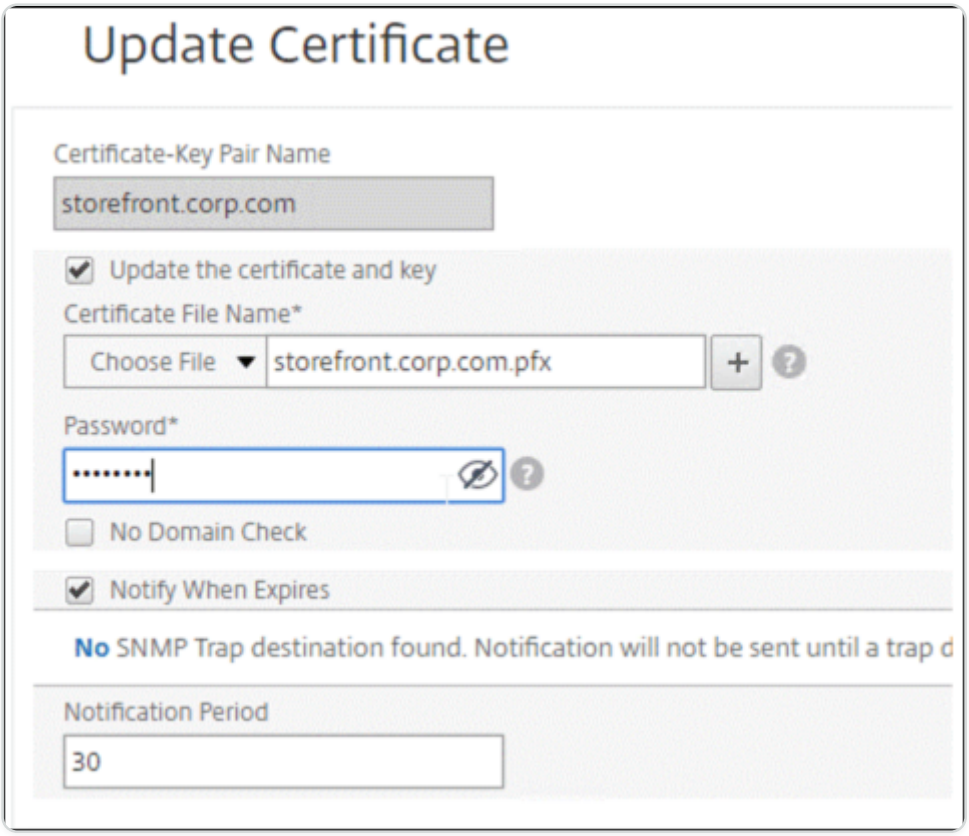

7. After replacing the certificate, you might have to update the certificate link to a new intermediate certificate. For more information about updating an intermediate certificate without breaking the links, see Update an intermediate certificate without breaking the links.

   - Right-click the updated certificate, and click **Cert Links**, to see if it is linked to an intermediate certificate.
   - If the certificate is not linked, then right-click the updated certificate, and click **Link** to link it to an intermediate certificate. If you don't see an option to link, then you must first have to install a new intermediate certificate on the appliance under the **CA Certificates** node.

© 1997–2026 Citrix Systems, Inc. All rights reserved.

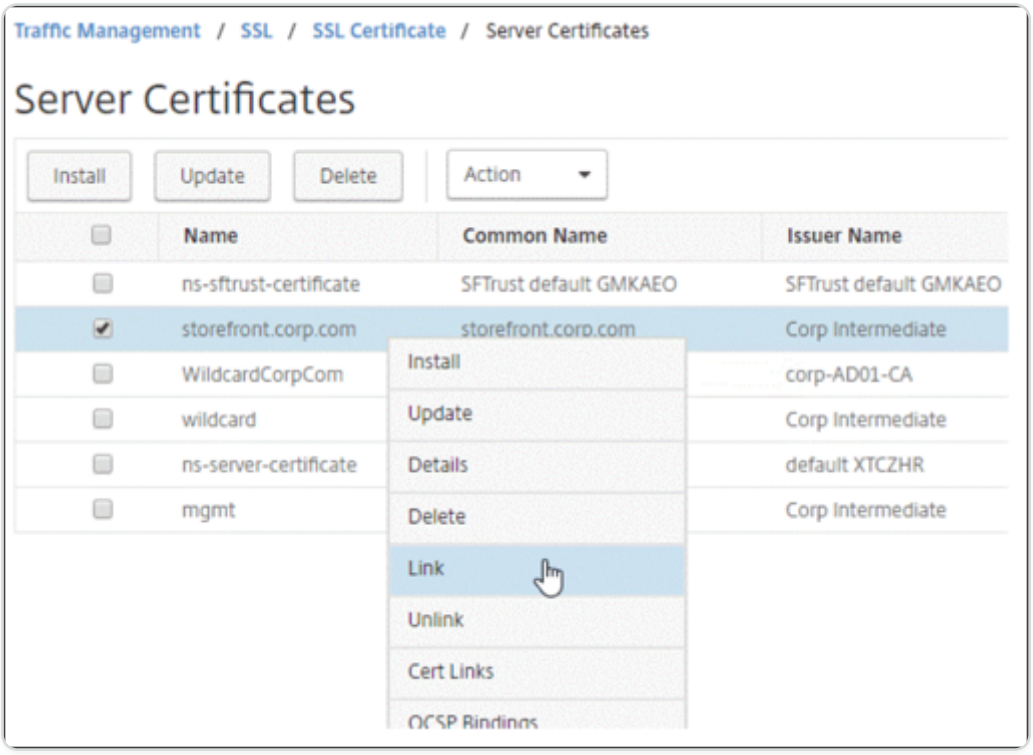

Update an existing CA certificate

The steps to update an existing CA certificate are the same as updating an existing server certificate. The only difference is that you do not need a key in the case of CA certificates.

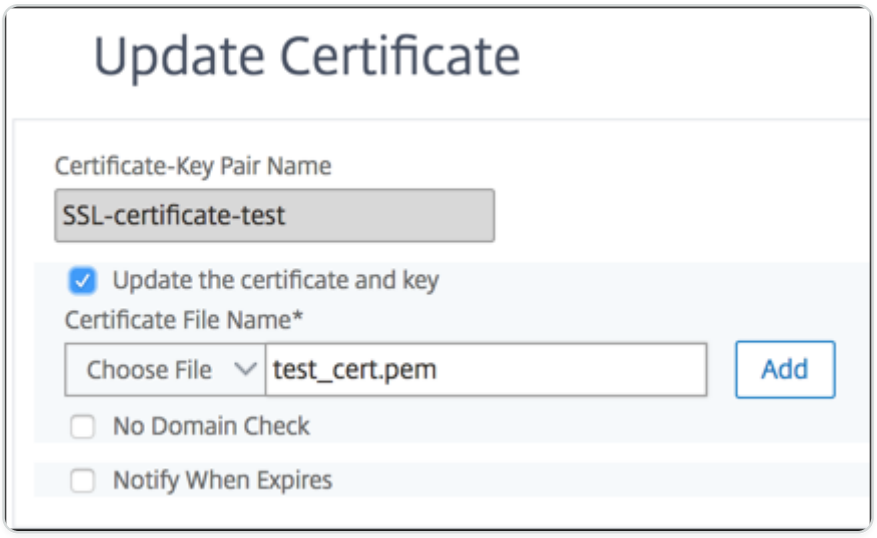

Disable domain checks

When an SSL certificate is replaced on the appliance, the domain name mentioned on the new certificate must match the domain name of the certificate being replaced. For example, if you have a certificate issued to abc.com, and you are updating it with a certificate issued to def.com, the certificate update fails.

© 1997–2026 Citrix Systems, Inc. All rights reserved.

However, if you want the server that has been hosting a particular domain to host a new domain, disable the domain check before updating its certificate.

Disable the domain check for a certificate by using the CLI

At the command prompt, type the following commands to disable the domain check and verify the configuration:

```
update ssl certKey <certkeyName> -noDomainCheck


show ssl certKey <certkeyName>
```

Example:

```
update ssl certKey sv -noDomainCheck


Done


show ssl certkey sv


Name: sv
Cert Path: /nsconfig/ssl/complete/server/server_rsa_512.pem
Key Path: /nsconfig/ssl/complete/server/server_rsa_512.ky
Format: PEM
Status: Valid,   Days to expiration:9349
Certificate Expiry Monitor: DISABLED
Done
```

© 1997–2026 Citrix Systems, Inc. All rights reserved.

Disable the domain check for a certificate by using the GUI

1. Navigate to **Traffic Management > SSL > Certificates**, select a certificate, and click **Update**.
2. Select **No Domain Check**.

Replace the default certificate of an ADC appliance with a trusted CA certificate that matches the host name of the appliance

The following procedure assumes that the default certificate (`ns-server-certificate`) is bound to the internal services.

1. Navigate to **Traffic Management > SSL > SSL Certificates > Create Certificate Request**.
2. In common name, type `test.citrixadc.com`.
3. Submit the CSR to a trusted certificate authority.
4. After receiving the certificate from the trusted CA, copy the file to the `/nsconfig/ssl` directory.
5. Navigate to **Traffic Management > SSL > Certificates > Server Certificates**.
6. Select the default server certificate (`ns-server-certificate`) and click **Update**.
7. In the **Update Certificate** dialog box, in **Certificate File Name**, browse to the certificate received from the CA after signing.
8. In the **Key File Name** field, specify the default private key file name (`ns-server.key`).
9. Select **No Domain Check**.
10. Click **OK**.

Enable the expiry monitor

An SSL certificate is valid for a specific period. A typical deployment includes multiple virtual servers that process SSL transactions, and the certificates bound to them can expire at different times. An expiry monitor configured on the appliance creates entries in the appliance's syslog and ns audit logs when a certificate configured is due to expire.

If you want to create SNMP alerts for certificate expiration, you must configure them separately.

Enable an expiry monitor for a certificate by using the CLI

At the command prompt, type the following commands to enable an expiry monitor for a certificate and verify the configuration:

© 1997–2026 Citrix Systems, Inc. All rights reserved.

```
set ssl certKey <certkeyName> [-expiryMonitor ( ENABLED | DISABLED ) [-
notificationPeriod <positive_integer>]]



show ssl certKey <certkeyName>
```

Example:

```
set ssl certKey sv -expiryMonitor ENABLED –notificationPeriod 60

Done
```

Enable an expiry monitor for a certificate by using the GUI

1. Navigate to **Traffic Management > SSL > Certificates**, select a certificate, and click **Update**.
2. Select **Notify When Expires**, and optionally specify a notification period.

Update an intermediate certificate without breaking the links

You can update an intermediate certificate without breaking any existing links. The 'AuthorityKeyIdentifier' extension, in the linked certificate issued by the certificate to be replaced, must not contain an authority certificate serial number ('authorityCertSerialNumber') field. If the 'AuthorityKeyIdentifier' extension contains a serial number field, then the certificate serial numbers of the old and new certificate must be the same. You can update any number of certificates in the link, one at a time, if the preceding condition is met. Previously, the links broke if an intermediate certificate was updated.

For example, there are four certificates: `CertA`, `CertB`, `CertC`, and `CertD`. Certificate `CertA` is the issuer for `CertB`, `CertB` is the issuer for `CertC`, and so on. If you want to replace an intermediate certificate `CertB` with `CertB_new`, without breaking the link, the following condition must be met:

The certificate serial number of `CertB` must match the certificate serial number of `CertB_new` if both of the following conditions are met:

- The `AuthorityKeyIdentifier` extension is present in `CertC`.
- This extension contains a serial number field.

© 1997–2026 Citrix Systems, Inc. All rights reserved.

If the common name in a certificate changes, while updating the certificate specify `nodomaincheck`.

In the preceding example, to change "www.example.com" in `CertD` to "*.example.com," select the 'No Domain Check" parameter.

Update the certificate by using the CLI

At the command prompt, type:

```
update ssl certKey <certkeyName> -cert <string> [-password] -key <string>
 [-noDomainCheck]
```

Example:

```
update ssl certkey siteAcertkey -cert /nsconfig/ssl/cert.pem -key /
nsconfig/ssl/pkey.pem -noDomainCheck
```

Display a certificate chain

A certificate contains the name of the issuing authority and the subject to whom the certificate is issued. To validate a certificate, you must look at the issuer of that certificate and confirm if you trust the issuer. If you do not trust the issuer, you must see who issued the issuer certificate. Go up the chain until you reach the root CA certificate or an issuer that you trust.

As part of the SSL handshake, when a client requests a certificate, the appliance presents a certificate and the chain of issuer certificates present on the appliance. An administrator can view the certificate chain for the certificates present on the appliance and install any missing certificates.

View the certificate chain for the certificates present on the appliance by using the CLI

At the command prompt, type:

```
show ssl certchain <cert_name>
```

Examples

There are 3 certificates: c1, c2, and c3. Certificate c3 is the root CA certificate and signs c2, and c2 signs c1. The following examples illustrate the output of the `show ssl certchain c1` command in different scenarios.

Scenario 1:

© 1997–2026 Citrix Systems, Inc. All rights reserved.

Certificate c2 is linked to c1, and c3 is linked to c2.

Certificate c3 is a root CA certificate.

If you run the following command, the certificate links up to the root CA certificate are displayed.

```
show ssl certchain c1



Certificate chain details of certificate name c1 are:

    1) Certificate name: c2              linked; not a root certificate

    2) Certificate name: c3              linked; root certificate

Done
```

Scenario 2:

Certificate c2 is linked to c1.

Certificate c2 is not a root CA certificate.

If you run the following command, the information that certificate c3 is a root CA certificate but is not linked to c2 is displayed.

```
show ssl certchain c1



Certificate chain  details of certificate name c1 are:

    1) Certificate Name: c2              linked; not a root certificate

    2) Certificate Name: c3              not linked; root certificate

    Done
```

Scenario 3:

Certificate c1, c2, and c3 are not linked but are present on the appliance.

© 1997–2026 Citrix Systems, Inc. All rights reserved.

If you run the following command, information about all the certificates starting with the issuer of certificate c1 is displayed. It is also specified that the certificates are not linked.

```
show ssl certchain c1



Certificate chain details of certificate name c1 are:

    1) Certificate Name: c2              not linked; not a root
certificate

    2) Certificate Name: c3              not linked; root certificate

    Done
```

Scenario 4:

Certificate c2 is linked to c1.

Certificate c3 is not present on the appliance.

If you run the following command, information about the certificate linked to c1 is displayed. You are prompted to add a certificate with the subject name specified in c2. In this case, the user is asked to add the root CA certificate c3.

```
show ssl certchain c1



Certificate chain details of certificate name c1 are:

    1) Certificate Name: c2              linked; not a root certificate

    2) Certificate Name: /C=IN/ST=ka/O=netscaler/CN=test

       Action: Add a certificate with this subject name.

Done
```

Scenario 5:

© 1997–2026 Citrix Systems, Inc. All rights reserved.

A certificate is not linked to certificate c1 and the issuer certificate of c1 is not present on the appliance.

If you run the following command, you are prompted to add a certificate with the subject name in certificate c1.

```
sh ssl certchain c1



Certificate chain details of certificate name c1 are:

    1) Certificate Name: /ST=KA/C=IN

       Action: Add a certificate with this subject name.
```

Support for CA certificate bundle

Starting from release 14.1 build 29.x, you can effortlessly add and bind a CA certificate bundle to an SSL virtual server, service, and service group without creating separate files for each CA certificate using the CA certificate bundle support. Using the `cacertbundle` parameter, you can easily add, bind, unbind, and delete a CA certificate bundle file containing a list of CA certificates.

Important:

- Bundle creation fails if the following order is not met:

  ```
  -  `IC[1-9]` are intermediate certificates. `IC[i]` is issued by
  `IC[i+1]`. The certificates must be placed in a sequence, all the
  intermediate certificates must be present in the bundle, and the root
  certificate should be the last one.

   In the following example, the certificate set (bundle.pem) contains
  the following files:

         - First intermediate certificate (bundle_ic1)

         - Second intermediate certificate (bundle_ic2)

         - Root certificate

  -  A maximum of 9 intermediate certificates are supported.
  ```

© 1997–2026 Citrix Systems, Inc. All rights reserved.

```
-  Certificate must be in PEM format.
```

- If a CA certificate key pair is bound to a virtual server, service or service group then you cannot bind the CA certificate bundle and vice versa.
- Encrypted private keys are not supported.
- DTLS bind and Cluster are not supported.
- OCSP and CRL are not supported.

Add a CA certificate bundle by using the CLI

At the command prompt, type:

```
add ssl cacertbundle <cacertbundle_name> -bundlefile <cabundle_file_name>

sh ssl cacertbundle
```

Example:

```
add ssl cacertbundle cb1 -bundlefile cabundle_1.pem

sh ssl cacertbundle cb1



Name: cb1

        CA certbundle path: cabundle_1.pem




        CA Certificate:

                Status: Valid,   Days to expiration:6501

                Serial Number: F5CFF9EF1E246198

                Subject:  C=in,O=citrix,CN=ca_6
```

© 1997–2026 Citrix Systems, Inc. All rights reserved.

```
                Issuer:  C=in,O=citrix,CN=root

                Signature Algorithm: sha1WithRSAEncryption

                Validity

                        Not Before: Jul  7 09:44:12 2011 GMT

                        Not After : Jun 29 09:44:12 2041 GMT

                Public Key Algorithm: rsaEncryption

                Public Key size: 2048

                SAN ENTRIES:

                        None


        CA Certificate:

                Status: Valid,   Days to expiration:6501

                Serial Number: 8D653DEA29C98668

                Subject:  C=in,O=citrix,CN=root

                Issuer:  C=in,O=citrix,CN=root

                Signature Algorithm: sha1WithRSAEncryption

                Validity

                        Not Before: Jul  7 09:44:08 2011 GMT

                        Not After : Jun 29 09:44:08 2041 GMT

                Public Key Algorithm: rsaEncryption

                Public Key size: 2048

                SAN ENTRIES:
```

© 1997–2026 Citrix Systems, Inc. All rights reserved.

```
                        None

 Done
```

Add a CA certificate bundle by using the GUI

1. Navigate to **Traffic Management > SSL > CA Certificate Bundle**.
2. Click **Install**.
3. In the **Install CA Certificate Bundle** page, enter the name and select the CA certificate bundle file.
4. Click **Create**.

Delete a CA certificate bundle by using the CLI

At the command prompt, type:

```
rm ssl cacertbundle <cacertbundle_name>
```

Example:

```
rm ssl cacertbundle cacertbundlesample
```

Delete a CA certificate bundle by using the GUI

1. Navigate to **Traffic Management > SSL > CA Certificate Bundle**.
2. Select an existing CA certificate bundle and click **Delete**.

Bind a CA certificate bundle to an SSL virtual server by using the CLI

At the command prompt, type:

```
bind ssl vserver <vip-name> -cacertbundle <cacertbundle_name> [-
skipCACertBundle]
```

Example:

```
bind ssl vserver v1 -cacertbundle cb1

 Done

> sh ssl vs v1
```

© 1997–2026 Citrix Systems, Inc. All rights reserved.

```
Advanced SSL configuration for VServer v1:

        DH: DISABLED

        DH Private-Key Exponent Size Limit: DISABLED    Ephemeral RSA:
ENABLED          Refresh Count: 0

        Session Reuse: ENABLED          Timeout: 120 seconds

        Cipher Redirect: DISABLED

        ClearText Port: 0

        Client Auth: DISABLED

        SSL Redirect: DISABLED

        Non FIPS Ciphers: DISABLED

        SNI: DISABLED

        OCSP Stapling: DISABLED

        HSTS: DISABLED

        HSTS IncludeSubDomains: NO

        HSTS Max-Age: 0

        HSTS Preload: NO

        SSLv3: ENABLED  TLSv1.0: ENABLED  TLSv1.1: ENABLED  TLSv1.2:
ENABLED  TLSv1.3: DISABLED

        Push Encryption Trigger: Always

        Send Close-Notify: YES

        Strict Sig-Digest Check: DISABLED

        Zero RTT Early Data: DISABLED

        DHE Key Exchange With PSK: NO
```

© 1997–2026 Citrix Systems, Inc. All rights reserved.

```
        Tickets Per Authentication Context: 1



        ECC Curve: X_25519, P_256, P_384, P_224, P_521



1)      CA certbundle Name: cb1         CA_Name Sent



1)      Cipher Name: DEFAULT

        Description: Default cipher list with encryption strength >=
128bit

 Done
```

Bind a CA certificate bundle by using the GUI

1. Navigate to **Traffic Management > Load Balancing > Virtual Servers**.
2. Select the SSL virtual server and click **Edit**.
3. Under the Certificate section, click **CA Certificate Bundle**.
4. In the **CA Certificate Bundle Binding** page, select the CA certificate bundle and click **Bind**.

Unbind a CA certificate bundle by using the CLI

At the command prompt, type:

```
unbind ssl vserver <vip-name> -cacertbundle <cacertbundle_name>
```

Example: `unbind ssl vserver Vserver1 -cacertbundle cb1`

Unbind a CA certificate bundle by using the GUI

1. Navigate to **Traffic Management > Load Balancing > Virtual Servers**.
2. Select an SSL virtual server and click **Edit**.
3. Under the **Certificate** section, click **CA Certificate Bundle**.
4. In the **SSL Virtual Server CA Certificate Bundle Binding** page, select the CA Bundle file and click **Unbind**.

© 1997–2026 Citrix Systems, Inc. All rights reserved.

Delete certificate and key files

The `deleteCertKeyFilesOnRemoval` parameter provides an option to delete the certificate and key files associated with the certificate key entity. This parameter can be used in the `add ssl certKey`, `set ssl certKey`,and `rm ssl certKey` commands.

Parameter values:

- ALWAYS: Always delete both the certificate and key files.
- NO: Never delete the certificate and key files.
- IF_EXPIRED: Delete the certificate and key files only if the certificate has expired.

The default value is **NO**.

NOTES:

- The `deleteCertKeyFilesOnRemoval` parameter specified in the rm (remove) command overrides the value configured in the add or set commands.
- This parameter is not available for the delete option in NetScaler GUI for release 14.1 build 43.x. However you can use it in NetScaler CLI.

Example:

1. Set ALWAYS value on add or set command

```
If the parameter is set to `ALWAYS` when adding or updating the
certificate key, the certificate and key files will be deleted when you
run the rm command.



```

```
add ssl certKey myCert -cert mycert.pem -key mykey.pem
-deleteCertKeyFilesOnRemoval ALWAYS

rm ssl certKey myCert

```

© 1997–2026 Citrix Systems, Inc. All rights reserved.

```
In this example, both mycert.pem and mykey.pem will be deleted.
```

2. Set IF_EXPIRED value on add or set command

```
If the parameter is set to IF_EXPIRED when adding or updating the
certificate and key, rm command deletes the certificate, and key files
only if the certificate entiy has already expired.



```

```
add ssl certKey anotherCert -cert anothercert.pem -key anotherkey.pem
-deleteCertKeyFilesOnRemoval IF_EXPIRED



rm ssl certKey anotherCert

```

```
In this example, anothercert.pem and anotherkey.pem will be deleted
only if anotherCert has expired.
```

3. Overriding with rm command

```
The remove command overrides the setting configured for the parameter
during the add or set operations. In the following example, even if
anotherCert was added with a different deleteCertKeyFilesOnRemoval
value, the files will be deleted because the parameter value in the rm
command specifies YES.



```

```
add ssl certKey anotherCert -cert anothercert.pem -key anotherkey.pem
-deleteCertKeyFilesOnRemoval IF_EXPIRED
```

© 1997–2026 Citrix Systems, Inc. All rights reserved.

```
rm ssl certKey anotherCert -deleteCertKeyFilesOnRemoval ALWAYS

```

```
In this case, anothercert.pem and anotherkey.pem files are deleted
regardless of the expiration status of anotherCert.
```

Generate a server test certificate

The NetScaler appliance allows you to create a test certificate for server authentication by using a GUI wizard in the configuration utility. A server certificate is used to authenticate and identify a server in an SSL handshake. Typically, a trusted CA issues a server certificate. The server sends the certificate to a client who uses it to authenticate the server.

For issuing a server test certificate, the appliance operates as a certificate authority. This certificate can be bound to an SSL virtual server for authentication in an SSL handshake with a client. This certificate is for testing purposes only. Do not use in a production environment.

You can install the server test certificate on any virtual server that uses the SSL or the SSL_TCP protocol.

Generate a server test certificate by using the GUI

1. Navigate to **Traffic Management > SSL** and, in the **SSL Certificates group**, select **Create and Install a Server Test Certificate**.

© 1997–2026 Citrix Systems, Inc. All rights reserved.

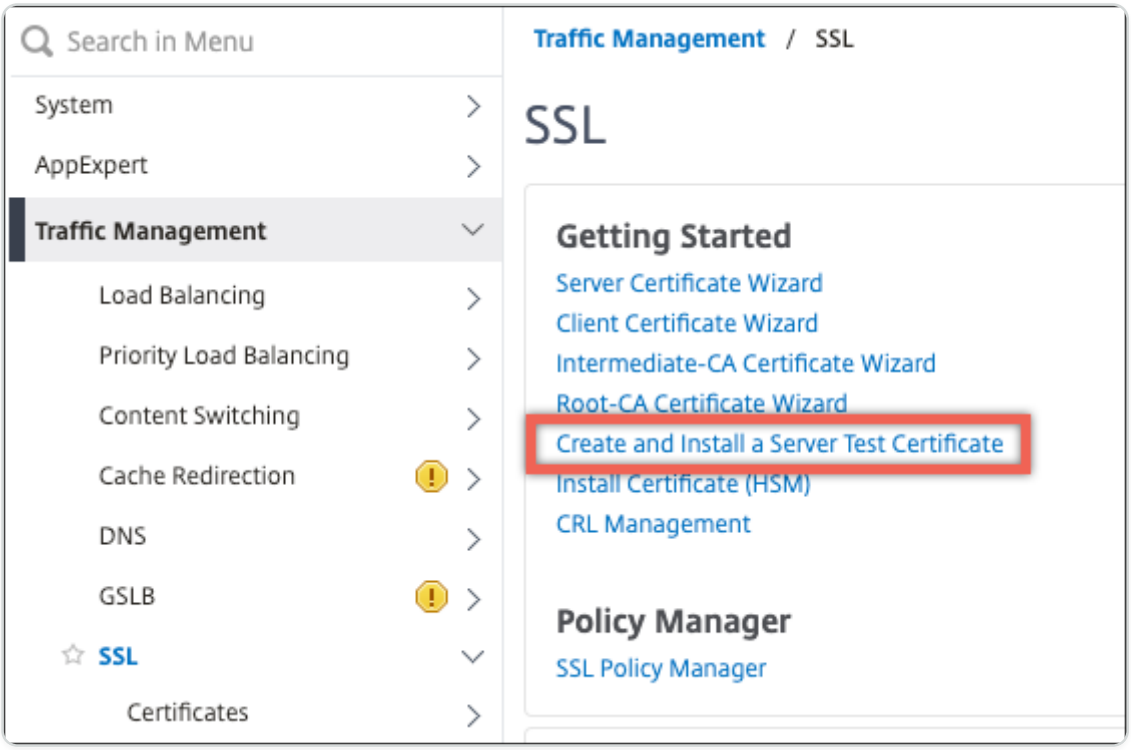

2. Enter details for the parameters and click **Create**.

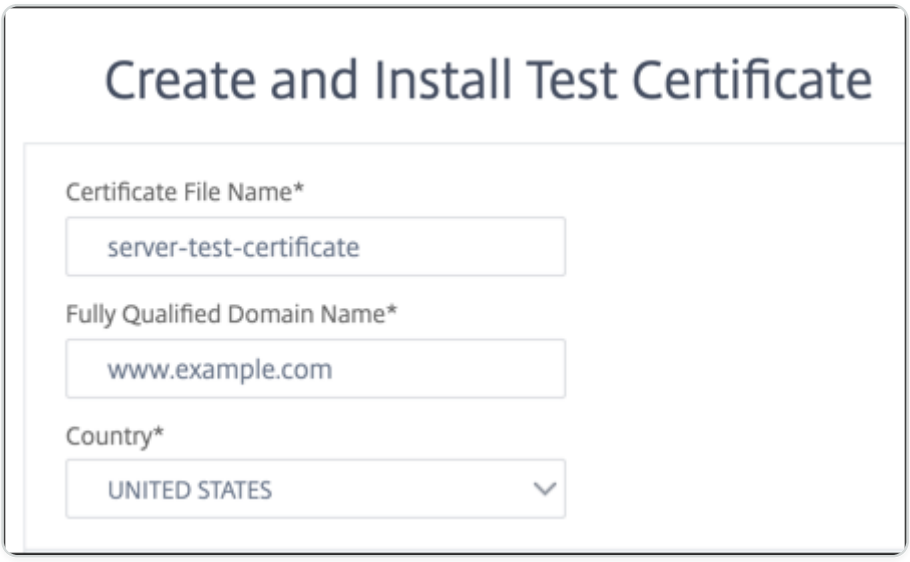

Import and convert SSL files

You can now import SSL resources, such as certificates, private keys, CRLs, and DH keys, from remote hosts even if FTP access to these hosts is not available. This feature is especially helpful in environments where shell access to the remote host is restricted. Default folders are created in /nsconfig/ssl as follows:

- For certificate files: /nsconfig/ssl/certfile
- For private keys: the /nsconfig/ssl/keyfile
- For CRLs: /var/netscaler/ssl/crlfile

© 1997–2026 Citrix Systems, Inc. All rights reserved.

- For DH keys: /nsconfig/ssl/dhfile

Imports from both HTTP and HTTPS servers are supported. However, the import fails if the file is on an HTTPS server that requires client certificate authentication for access.

NOTES:

- The import command is not stored in the configuration (ns.conf) file, because reimporting the file after a restart might cause an error.
- The import command fails if the object to be imported is on an HTTPS server that requires client certificate authentication for access, and the issuer certificate of the HTTPS server is not present in the `/etc/ssl` directory on NetScaler to authenticate the HTTPS server.

Import a certificate file

You can use the CLI and GUI to import a file (resource) from a remote host.

Import a certificate file from a remote host by using the CLI

At the command prompt, type:

```
import ssl certFile [<name>] [<src>]
```

Example:

```
import ssl certfile my-certfile http://www.example.com/file_1
```

```
show ssl certfile

    Name : my-certfile

    URL : http://www.example.com/file_1
```

To remove a certificate file, use the `rm ssl certFile` command, which accepts only the 'name' argument.

Import a key file from a remote host by using the CLI

At the command prompt, type:

© 1997–2026 Citrix Systems, Inc. All rights reserved.

```
import ssl keyFile [<name>] [<src>]
```

Example:

```
import ssl keyfile my-keyfile http://www.example.com/key_file
```

```
show ssl keyfile

     Name : my-keyfile

     URL : http://www.example.com/key_file
```

To remove a key file, use the `rm ssl keyFile` command, which accepts only the 'name' argument.

Import a CRL file from a remote host by using the CLI

At the command prompt, type:

```
import ssl crlFile [<name>] [<src>]
```

To remove a CRL file, use the `rm ssl crlFile` command, which accepts only the \<name\> argument.

Example:

```
import ssl crlfile my-crlfile http://www.example.com/crl_file



show ssl crlfile



    Name : my-crlfile

    URL : http://www.example.com/crl_file
```

© 1997–2026 Citrix Systems, Inc. All rights reserved.

Import a DH file from a remote host by using the CLI

At the command prompt, type:

```
import ssl dhFile [<name>] [<src>]
```

Example:

```
import ssl dhfile my-dhfile http://www.example.com/dh_file

show ssl dhfile

     Name : my-dhfile

     URL : http://www.example.com/dh_file
```

To remove a DH file, use the `rm ssl dhFile` command, which accepts only the \<name\> argument.

Import an SSL resource by using the GUI

Navigate to **Traffic Management > SSL > Imports**, and then select the appropriate tab.

Import PKCS#8 and PKCS#12 certificates

If you want to use certificates and keys that you already have on other secure servers or applications in your network, you can export them, and then import them to the NetScaler appliance. You might have to convert exported certificates and keys before you can import them to the NetScaler appliance.

For the details of how to export certificates from secure servers or applications in your network, see the documentation of the server or application from which you want to export.

NOTE:

For installation on the NetScaler appliance, key and certificate names cannot contain spaces or special characters other than those characters supported by the UNIX file system. Follow the appropriate naming convention when you save the exported key and certificate.

A certificate and private key pair is commonly sent in the PKCS#12 format. The appliance supports PEM and DER formats for certificates and keys. To convert PKCS#12 to PEM or DER, or PEM or DER to PKCS#12, see the "Convert SSL certificates for import or export" section later in this page.

© 1997–2026 Citrix Systems, Inc. All rights reserved.

The NetScaler appliance does not support PEM keys in PKCS#8 format. However, you can convert these keys to a supported format by using the OpenSSL interface, which you can access from the CLI or the configuration utility. Before you convert the key, you need to verify that the private key is in PKCS#8 format. Keys in PKCS#8 format typically start with the following text:

```
-----BEGIN ENCRYPTED PRIVATE KEY-----









leuSSZQZKgrgUQ==









-----END ENCRYPTED PRIVATE KEY-----
```

Open the OpenSSL interface from the CLI

1. Open an SSH connection to the appliance by using an SSH client, such as PuTTY.
2. Log on to the appliance by using the administrator credentials.
3. At the command prompt, type shell.
4. At the shell prompt type `openssl`.

Open the OpenSSL interface from the GUI

Navigate to **Traffic Management > SSL** and, in the Tools group, select **OpenSSL interface**.

Convert a non-supported PKCS#8 key format to an encrypted supported key format by using the OpenSSL interface

At the OpenSSL prompt, type one of the following commands, depending on whether the non-supported key format is of type RSA or ECDSA:

© 1997–2026 Citrix Systems, Inc. All rights reserved.

```
OpenSSL>rsa- in <PKCS#8 Key Filename> -des3 -out <encrypted Key Filename>


OpenSSL>ec -in <PKCS#8 Key Filename> -des3 -out <encrypted Key Filename>
```

Parameters for converting an unsupported key format to a supported key format

- **PKCS#8 Key Filename:** The input file name of the incompatible PKCS#8 private key.
- **encrypted Key Filename:** The output file name of the compatible encrypted private key in PEM format.
- **unencrypted Key Filename:** The output file name of the compatible unencrypted private key in PEM format.

Convert SSL certificates for import or export

A NetScaler appliance supports the PEM and DER formats for SSL certificates. Other applications, such as client browsers and some external secure servers, require various public key cryptography standard (PKCS) formats. The appliance can convert the PKCS#12 format to PEM or DER format for importing a certificate to the appliance, and can convert PEM or DER to PKCS#12 for exporting a certificate. For more security, conversion of a file for import can include encryption of the private key with the DES or DES3 algorithm.

NOTES:

- If you use the GUI to import a PKCS#12 certificate, and the password contains a dollar sign ($), back quote (`), or escape () character, the import might fail. If it does, the ERROR: Invalid password message appears. If you must use a special character in the password, be sure to prefix it with an escape character () unless all imports are performed by using the CLI.
- Starting from NetScaler release 14.1 build 21.x, the length of the path is increased from 63 to 255 characters for the certificate and key parameters in the following commands:
  - convert ssl pkcs12
  - convert ssl pkcs8

© 1997–2026 Citrix Systems, Inc. All rights reserved.

Convert the format of a certificate by using the CLI

At the command prompt, type the following command:

```
convert ssl pkcs12 <outfile> [-import [-pkcs12File <inputFilename>] [-des
| -des3] [-export [-certFile <inputFilename>] [-keyFile <inputFilename>]]
```

During the operation, you are prompted to enter an import password or an export password. For an encrypted file, you are also prompted to enter a passphrase.

Example:

```
convert ssl pkcs12 Cert-Import-1.pem -import -pkcs12File Cert-Import-1.pfx
-des



convert ssl pkcs12 Cert-Client-1.pfx -export -certFile Cert-Client-1
-keyFile Key-Client-1
```

Convert the format of a certificate by using the GUI

1. Navigate to **Traffic Management > SSL** and, in the **Tools** group, select **Import PKCS#12**.

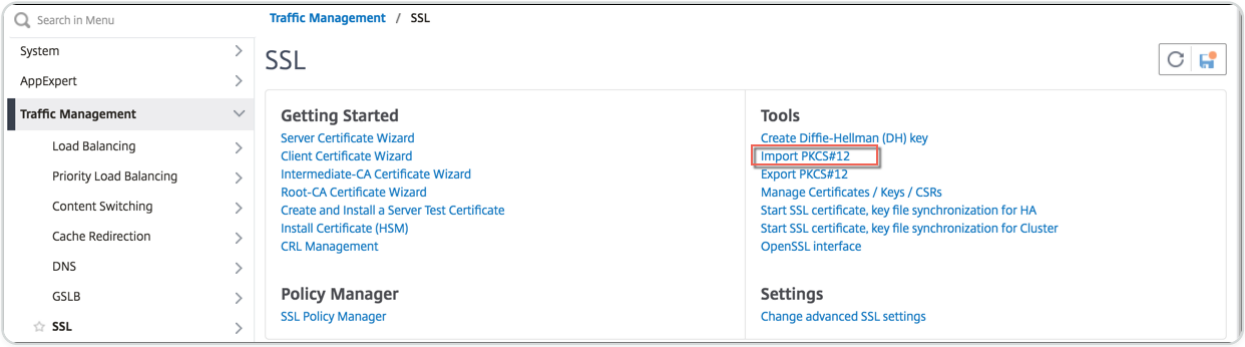

2. Specify the PEM certificate name in the **Output File Name** field.
3. Browse to the location of the PFX certificate on your local computer or the appliance.

© 1997–2026 Citrix Systems, Inc. All rights reserved.

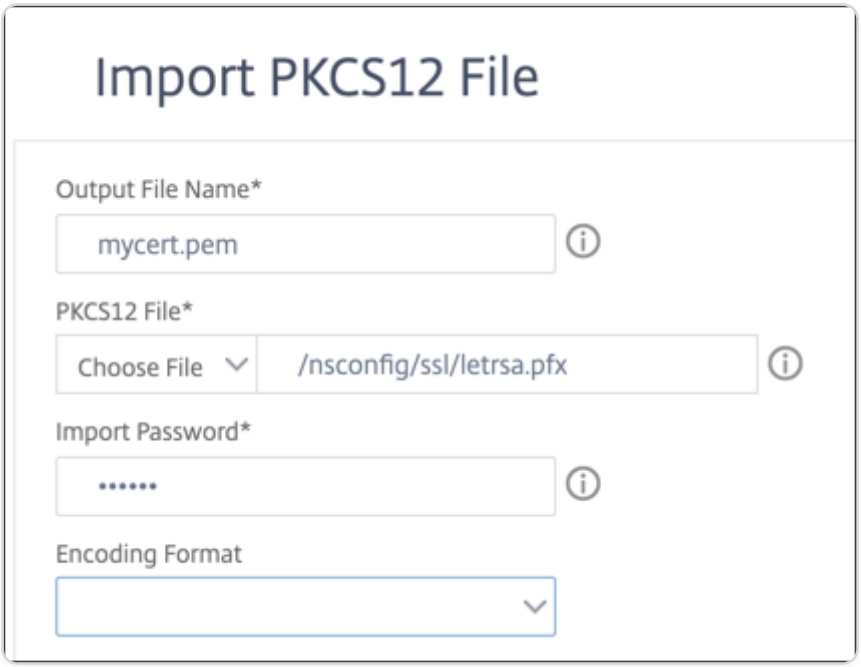

4. Click **OK**.
5. Click **Manage Certificates / Keys / CSRs** to view the converted PEM file.

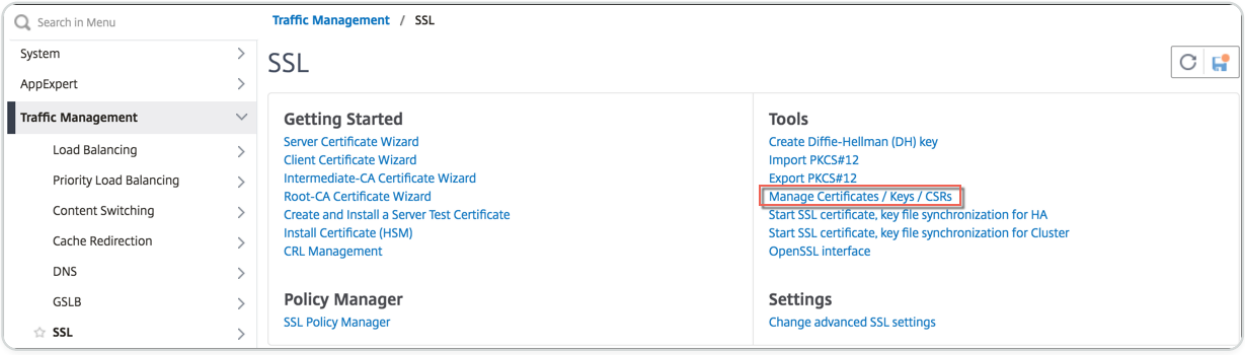

6. You can view the uploaded PFX file and the converted PEM file.

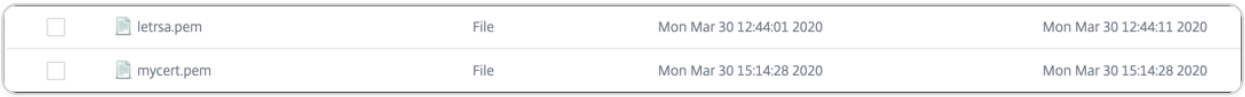

7. Navigate to **SSL** > **Certificates** > **Server Certificates** and click **Install**.
8. Specify a **Certificate-Key Pair Name**.
9. Browse to the location of the PEM file.
10. Specify the password when prompted.
11. Click **Install**.

© 1997–2026 Citrix Systems, Inc. All rights reserved.

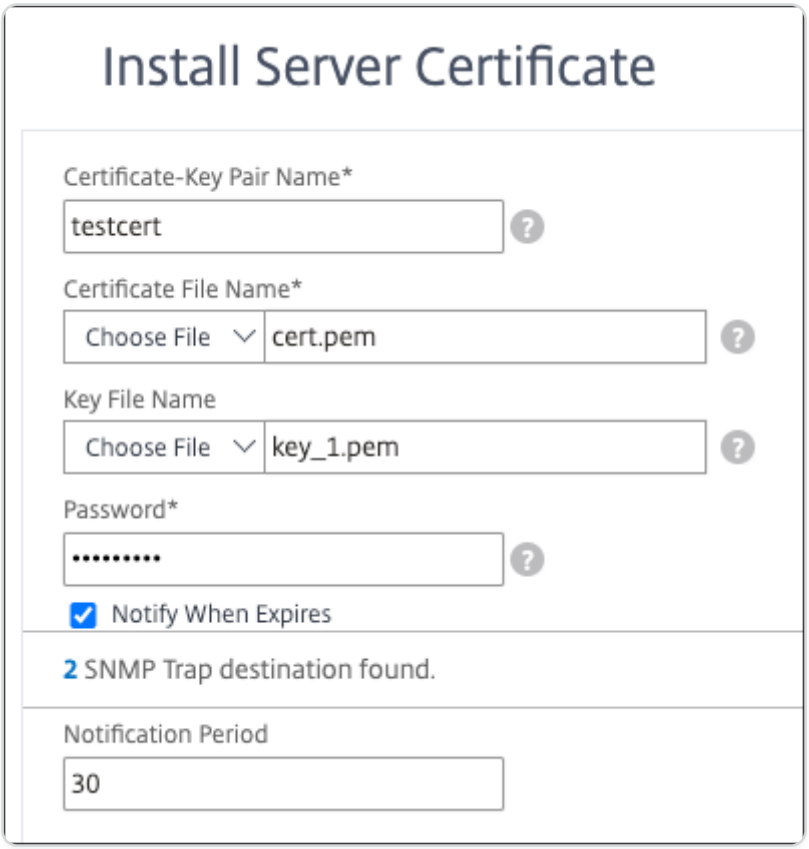

12. Bind the certificate-key pair to an SSL virtual server.

Bind an SSL certificate to a virtual server on the NetScaler appliance

An SSL certificate is an essential part of SSL encryption and decryption processes. The certificate is used during an SSL handshake to establish the identity of the SSL server, which is the NetScaler appliance as it acts as the SSL termination point for the clients.

The certificate used for processing the SSL transactions must be bound to the virtual server (SSL) that receives the SSL data.

To bind an SSL certificate to an SSL virtual server using the command line interface

At the command prompt, type:

```
bind ssl vs <vServerName> -certkeyName <certificate-KeyPairName>

show ssl vs <vServerName>
```

Example:

© 1997–2026 Citrix Systems, Inc. All rights reserved.

```
> bind ssl vs sslserver -certkeyName ssltestcert
 Done
> show ssl vs sslserver

        Advanced SSL configuration for VServer sslserver:
        DH: DISABLED
        DH Private-Key Exponent Size Limit: DISABLED    Ephemeral RSA: ENABLED          Refresh Count: 0
        Session Reuse: ENABLED          Timeout: 120 seconds
        Cipher Redirect: DISABLED
        SSLv2 Redirect: DISABLED
        ClearText Port: 0
        Client Auth: DISABLED
        SSL Redirect: DISABLED
        Non FIPS Ciphers: DISABLED
        SNI: DISABLED
        SSLv2: DISABLED SSLv3: ENABLED  TLSv1.0: ENABLED  TLSv1.1: ENABLED  TLSv1.2: ENABLED
        Push Encryption Trigger: Always
        Send Close-Notify: YES

        ECC Curve: P_256, P_384, P_224, P_521

1)      CertKey Name: ssltestcert       Server Certificate


1)      Cipher Name: DEFAULT
        Description: Predefined Cipher Alias
 Done
>
```

To bind an SSL certificate to an SSL virtual server using the GUI

1. Navigate to **Traffic Management > Load Balancing > Virtual Servers**.
2. Select a virtual server of type SSL and click **Edit**.
3. In the **Load Balancing Virtual Server** page, under the **Certificates** section, click **No Server Certificate**.

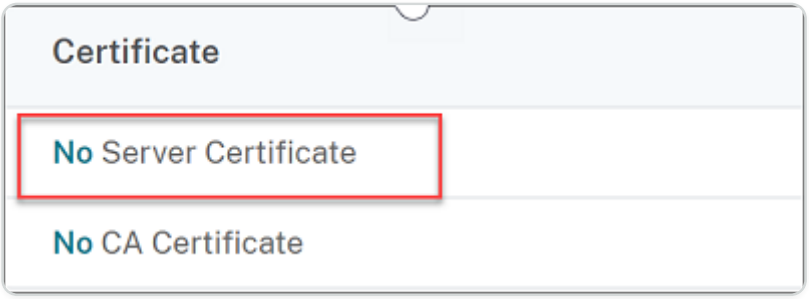

4. In the **Server Certificate Binding** page, click **Click to select**.
5. Select the SSL certificate and click **Select**.
6. Click **Bind** to bind the SSL certificate to the virtual server.
7. Click **Done**.

   You have completed binding the SSL certificate to the virtual server.

NOTE

When you try to bind a certificate-key pair to a virtual server that already has a certificate-key pair bound to it, NetScaler® unbinds the old certkey and binds the new one. The following message appears:

© 1997–2026 Citrix Systems, Inc. All rights reserved.

`Warning: Current certificate replaces the previous binding`

Existing connections where the handshake is complete are not affected. The other connections are terminated.

Zero-Touch Certificate Management

Zero-Touch Certificate Management automates the installation and management of SSL certificates, eliminating the need for manual configuration. By uploading certificates to NetScaler® Console, administrators can centralize certificate management. NetScaler has a certificate fetcher that periodically polls NetScaler Console and packet engine. This ensures that the packet engine remains synchronized with the zero-touch certificate store on NetScaler Console. Through this process, the packet engine automatically handles the otherwise tedious tasks of adding, binding, and linking certificates, streamlining the certificate management process.

NOTE:

Customers might upload SSL files with weak cryptographic algorithms. Currently, NetScaler Console cannot detect or block these algorithms, but NetScaler will reject them and return an error. To use Zero-Touch Certificate Management feature on FIPS platforms, such as MPX 8900 FIPS, MPX 9100 FIPS, MPX 9200 FIPS and VPX FIPS, ensure that you meet the following requirements:

- Use FIPS build 14.1-72.61 or later.
- Upload only FIPS-approved SSL certificates.

Benefits of Zero-Touch Certificate Management

The Zero-Touch Certificate Management feature automates the following processes:

- Adding, binding, and linking certificates.
- Installing and using the best suitable certificate during a TLS handshake.
- Removing expired certificates from the packet engine.
- Pushing certificates with a future issue date to the packet engine from NetScaler Console once the date is valid.

With the Zero-Touch Certificate Management feature, you can prevent the following errors commonly associated with manual processes:

© 1997–2026 Citrix Systems, Inc. All rights reserved.

- Overwriting certificates or keys. If you upload another certificate or key with the same certificate and key name that exists on NetScaler, it overwrites the existing one. This might cause applications to go down after a reboot.
- Accidental certificate deletion that can lead to application downtime after a reboot.

To enable the Zero-Touch Certificate Management feature, see Zero-Touch Certificate Management.

NOTE:

The Zero-Touch Certificate Management feature is activated on an application solely when there are no manual bindings of certificate-key pairs to that application. This means that the application or virtual server will automatically choose the correct server certificate from the zero touch management pool if an application does not have a specific server certificate associated with it. The same holds true for Certificate Authority certificates.

How it works

The following picture shows the workflow of Zero-Touch Certificate Management:

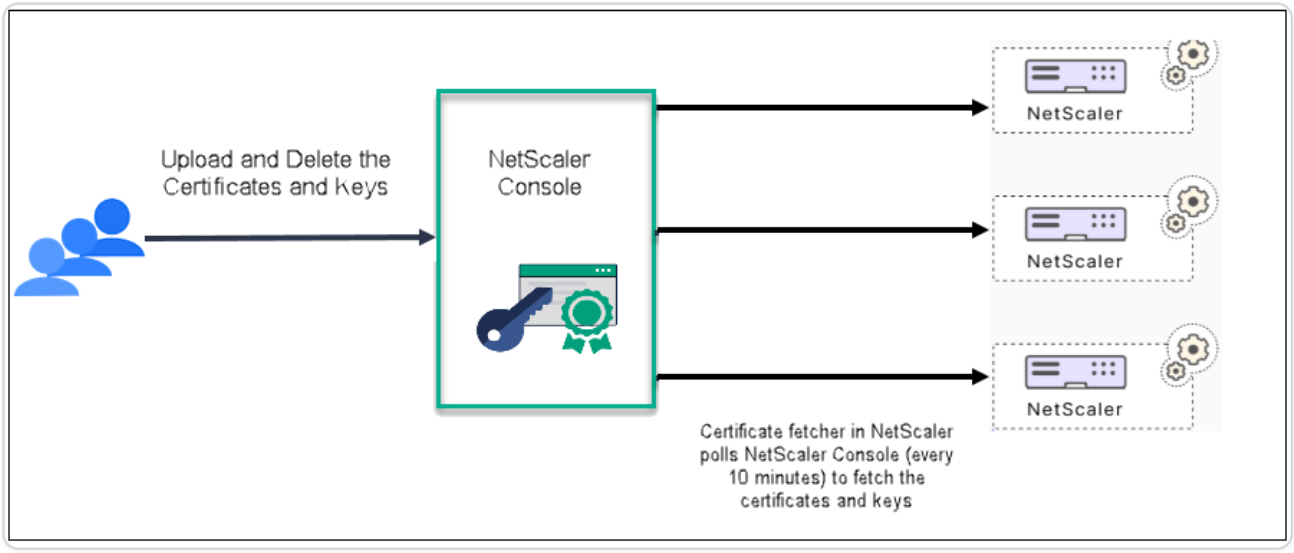

Prerequisite

- Ensure that the instance is managed by NetScaler Console. Enable the Zero-Touch Certificate Management feature in NetScaler Console. For more information, see Zero-Touch Certificate Management.
- Ensure that port 443 is open on all firewalls to allow communication between the certificate fetcher and NetScaler Console.

© 1997–2026 Citrix Systems, Inc. All rights reserved.

The following are the high-level steps involved in Zero-Touch Certificate Management.

- An admin uploads all certificates and keys, in any format, to NetScaler Console. For more information on uploading certificates and keys, see Zero-Touch Certificate Management.
- NetScaler Console validates and stores the certificates and keys in the database.
- The zero-touch certificate store validates and discards the files that are in an incorrect format. The supported file formats are:
  - Certificate (PEM or DER)
  - Private Keys
  - Password-protected private keys
  - CA certificates (Root or Intermediate certificates)
  - PFX files
  - Certificate bundle
- Certificates and keys are physically present in the NetScaler console and are available in the memory of the packet engine. NetScaler pulls the certificates and keys from NetScaler Console and also creates a local cache of the certificate and key metadata fetched. It then pushes them to the memory of the packet engine. NetScaler polls every 10 minutes for updates.
- The packet engine then handles tasks such as installing, deleting, adding, binding, and linking the certificates and keys.
- During each polling, NetScaler compares the packet engine and NetScaler console to identify any certificates and keys that are present in the packet engine but not in NetScaler Console. In such cases, it deletes these certificates and keys from the memory of the packet engine, ensuring the system remains synchronized with NetScaler Console.

NOTE:

- By default, certificates are fetched every 10 minutes. After a NetScaler reboot, the initial fetch happens within one minute. When NetScaler Console is unreachable and NetScaler reboots, it uses the local cache's certificate and key metadata to serve traffic, ensuring high resiliency.

Certificates states in NetScaler

Certificates in NetScaler can be active or inactive.

© 1997–2026 Citrix Systems, Inc. All rights reserved.

- Active Certificates: Certificates that are available for immediate use. NetScaler selects server certificates for TLS transactions based on the received SNI or the default SNI configured on an SSL virtual server.
- Inactive Certificates: The certificates in NetScaler might become inactive due to any of the following reasons.
    - The private key for the server certificate is not present on NetScaler Console.
    - The server certificate contains SAN entries that conflict with multiple other active certificates.
    - The server certificate contains SAN entries that conflict with one of the active certificates but do not cover all the SAN entries of the active certificate.
    - The server certificate contains SAN entries conflicting with an active certificate and has an earlier expiry date than the active certificate.
    - The server certificate contains a SAN that exceeds the maximum allowed entries.
    - The server certificate does not have a common name.
    - The SSL certificate has a common name or SAN name that exceeds the maximum allowed length.
    - The server certificate is inactive due to a lack of memory in the packet engine.
    - The CA certificate is inactive because its property increases the request message length beyond 14 KB.
    - The CA certificate is inactive because its distinguished name cannot be encoded for the certificate request message.

CA certificate management

CA certificates uploaded to NetScaler Console are used to authenticate both the client and server once installed on the packet engine. The maximum length of the certificate request message is 14 KB. CA certificates included in the certificate request message remain in an active state and participate in the TLS authentication process, while others are in an inactive state. If any active CA certificate is deleted, NetScaler reassesses the list of active certificates.

CA certificates fetched from NetScaler Console are used for the TLS handshake if the Zero-Touch Certificate Management feature is enabled and no server certificate is bound to a virtual server.

© 1997–2026 Citrix Systems, Inc. All rights reserved.

NOTE:

- Uploaded certificates are classified as CA certificates if the basic constraints extension has the CA field set to true. Otherwise, they are considered as server certificates.
- Certificates and keys are available in memory of the packet engine and not physically stored on NetScaler.

TLS handshake process

During the TLS handshake, the server certificate is selected based on the Server Name Indication (SNI) received from the client. To support clients that do not include the SNI extension in their request, NetScaler provides an option to configure a default SNI. To configure the default SNI, use the following command:

```
set ssl vserver -defaultSNI <sni_name>
```

NOTES:

- The administrator must ensure that the certificate corresponding to the default SNI is uploaded to NetScaler Console.
- The server certificates fetched from NetScaler Console are used for the TLS handshake if the Zero-Touch Certificate Management feature is enabled and no server certificate is bound to a virtual server.

View the certificate and key list

NetScaler displays the source of the certificates and keys as remote if they are fetched from NetScaler Console.

Also, you can verify whether the zero touch certificate management feature is enabled using the show command.

To view the status of Zero-Touch Certificate Management using the CLI

At the command prompt, type:

```
show ssl zerotouchparam
```

© 1997–2026 Citrix Systems, Inc. All rights reserved.

Example:

```
show ssl zerotouchparam



        SSL Zerotouch Config Params: ENABLED

                Remoteserver IP  : 10.146.111.81

                Keyfile Name     : sslparam.key



 Zerotouch Certfetcher Polled Status:

                Request Status     : SUCCESS

                Request Type       : GET-LIST

                HTTP Status Code   : 200

                Time-Stamp         : 2024-10-08T09:15:56Z

                Next Polling At    : 2024-10-08T09:25:56Z

 Done
```

To view the certificate source by using CLI

At the command prompt, type:

`show ssl certkey`

Example(Certificate which is in active state):

```
show ssl certkey



 Name: 023a2b9d-de07-b53a-70b8-b925fc09efe8

        Certificate Source: REMOTE      Certkey Status: ACTIVE
```

© 1997–2026 Citrix Systems, Inc. All rights reserved.

```
        Cert Path: entity654_ec.crt

        Key Path: entity654_ec.key

        Format: PEM

        Status: Valid,   Days to expiration:3635

        Certificate Expiry Monitor: DISABLED

        Certificate Type:       "Client Certificate"    "Server
Certificate"

        Version: 3

        Serial Number: 12494655570E02CA2B5CCCB1DC317C41271B8BD1

        Signature Algorithm: sha256WithRSAEncryption

        Issuer:  CN=Intermediate5.Root4

        Validity

                Not Before: Oct  1 10:15:53 2024 GMT

                Not After : Sep 29 10:15:53 2034 GMT

        Subject:  CN=Entity6.Intermediate5.Root4

        Public Key Algorithm: id-ecPublicKey

        Digest:

        Public Key size: 256

        Ocsp Response Status: NONE

        deleteCertKeyFilesOnRemoval:

 Done
```

Example(Certificate which is in inactive state):

© 1997–2026 Citrix Systems, Inc. All rights reserved.

```
show ssl certkey

Name: ed9d7c90-6f28-5407-8073-346440044e34

        Certificate Source: REMOTE      Certkey Status: INACTIVE(No
Private Key)

        Cert Path: server_rsa_4096_9.crt

        Format: PEM

        Status: Valid,   Days to expiration:280

        Certificate Expiry Monitor: DISABLED

        Certificate Type:       "Server Certificate"

        Version: 3

        Serial Number: 04B5502077AFC2EF9581F49BDFA104C9360CA6D2

        Signature Algorithm: sha256WithRSAEncryption

        Issuer:
 C=US,ST=InterState2,L=InterCity2,O=InterOrganization2,OU=InterUnit2,CN=In
termediateCA2_9/emailAddress=intermediate29@example.com

        Validity

                Not Before: Jul 23 09:47:54 2024 GMT

                Not After : Jul 23 09:47:54 2025 GMT

        Subject:
 C=US,ST=ServerState,L=ServerCity,O=ServerOrganization,OU=ServerUnit,CN=Se
rver9/emailAddress=server9@example.com

        Public Key Algorithm: rsaEncryption

        Digest:

        Public Key size: 4096
```

© 1997–2026 Citrix Systems, Inc. All rights reserved.

```
        Ocsp Response Status: NONE

Done
```

To view the certificate source using the GUI

1. Navigate to **Traffic Management > SSL > Certificates**
2. On the **Certificates** page, the list of certificates and keys is displayed along with the source.

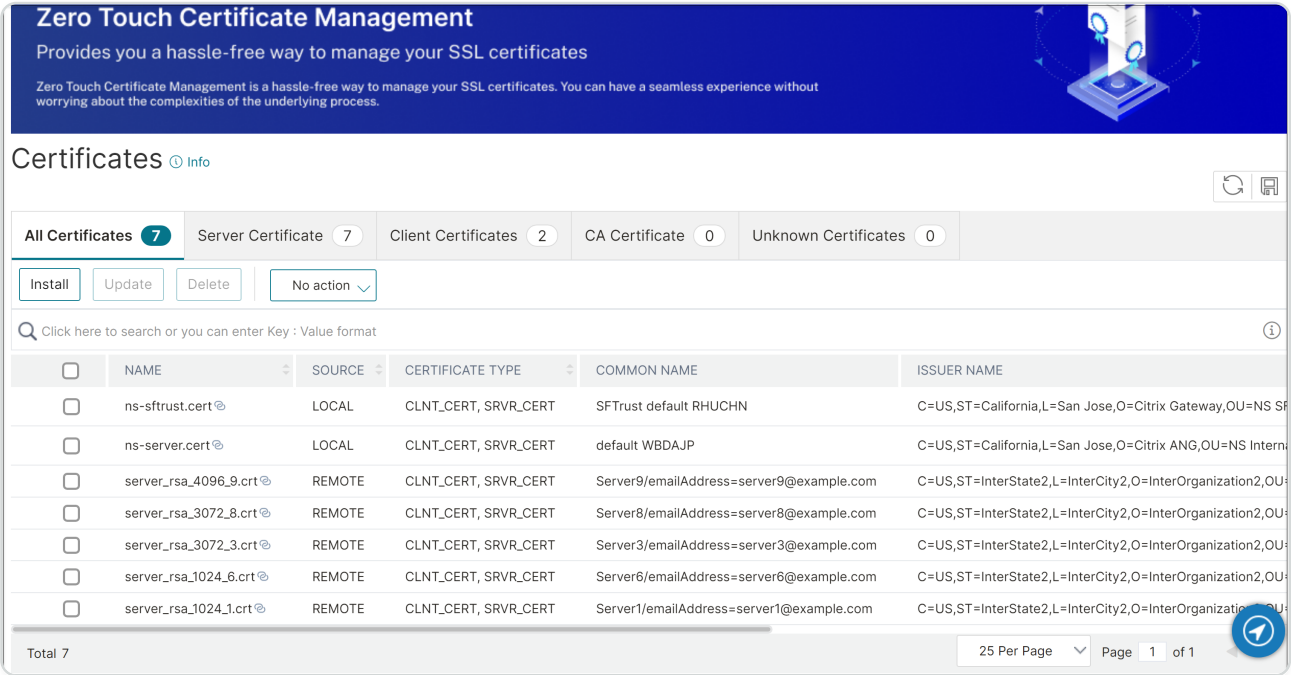

Restrict virtual servers with a limited domain

The virtual servers configured on NetScaler can access all the domains using the server certificates uploaded in NetScaler Console. You have the option to restrict access by configuring the virtual server with a limited domain.

Restrict the virtual servers with a limited domain by using CLI

At the command prompt, type:

```
add policy patset <name> [-patsetFile <string>]

bind policy patset <name> <string>  [-index <positive_integer>]

add ssl policy <name> -rule <expression>
```

© 1997–2026 Citrix Systems, Inc. All rights reserved.

```
bind ssl vserver <vServerName> (-policyName <string> [-priority
<positive_integer>] [-type <type>])
```

Example:

```
add policy patset pat_sni_list

bind policy patset pat_sni_list abc.com -index 1

bind policy patset pat_sni_list xyz.com -index 2

bind policy patset pat_sni_list example.com -index 3

add ssl policy pol_ssl_sni_allowed -rule
"client.ssl.client_hello.sni.equals_any(\"pat_sni_list\").not" -action
RESET

bind ssl vserver v1 -policyName pol_ssl_sni_allowed -priority 1 -type
CLIENTHELLO_REQ
```

Restrict the virtual servers with a limited domain by using the GUI

1. Create the patterns and bind them to the pattern set.

   For information on creating and binding, see Configure a pattern set.

2. Configure an SSL policy to restrict virtual servers with a limited domain.

   For information on configuring an SSL policy, see Configure an SSL policy by using the GUI.

3. Bind an SSL policy to a virtual server.

   For more information, see Bind an SSL policy to a virtual server by using the GUI.

Support for verbose logging in NetScaler for Zero Touch Certificate Management

Zero Touch Certificate Management (ZTCM) is designed as a fully automated, hand-off system. Due to the lack of manual intervention points for tasks like certkey binding, troubleshooting issues (such as certificate serving failures or metadata fetching errors) can be challenging.

© 1997–2026 Citrix Systems, Inc. All rights reserved.

To address this, NetScaler introduces comprehensive verbose logging across the ZTCM automated workflow. This feature requires no explicit user configuration and provides granular, real-time diagnostic insight into the ZTCM process.

The following are the benefits:

- Gain visibility into the automated decisions and logic within the ZTCM workflow.
- Quickly pinpoint the exact stage where a failure occurred, expediting issue resolution.

Logged Workflow Touchpoints

Verbose logs are generated for successful operations, warnings, and errors at the following critical stages of the ZTCM workflow:

CATEGORY	DESCRIPTION
NetScaler Console Communication	Records periodic polling, synchronization, and the success or failure of fetching certificate and key metadata from NetScaler Console.
Certificate Serving Logic	Detailed tracking of the dynamic certificate selection and serving based on runtime context (for example, SNI matching, non-SNI traffic, client/server authentication).
Automated Lifecycle Tasks	Tracking records for automated processes such as certkey pair generation, certificate chaining, and activation/deactivation status changes.

Viewing ZTCM Diagnostic Logs

All verbose ZTCM logs are automatically written to the standard System Log stream.

- Log Destination: ns.log
- Log Format: Syslog format

Sample Log Messages

The following examples demonstrate the level of detail available for troubleshooting:

© 1997–2026 Citrix Systems, Inc. All rights reserved.

SCENARIO	SAMPLE LOG MESSAGE
Failure while fetching files from the Cert Store (Console Communication)	Sep 25 08:35:43 <local0.err> ns nscertfetcher[20325]: ns_zt_fetch_list_adm: extracting cert store file list failed, key: zero_touch_certs
Failure due to certificate filename exceeding the system limit of 64 characters	Sep 25 10:04:30 <local0.err> ns nscertfetcher[31554]: ns_zt_crypto_object_add_to_pe: copying crypto file name failed: cert4-this-is-a-very-long-filename-for-a-certificate-on-netscaler.crt - path too big (>64)
Status: New Zero Touch certificate marked INACTIVE due to the absence of a private key	Sep 25 10:15:04 <local0.debug> 10.78.2.200 09/25/2025:10:15:04 GMT 0-PPE-0 : default SSLLOG Message 3240 0 : "ZeroTouch server cert both-cn-san-cert.crt: 1b50c402-4b1e-0ee0-903a-c9331311b513 marked INACTIVE (NO KEY)"
Status: Zero Touch certificate is successfully updated and marked ACTIVE	Sep 25 11:50:51 <local0.debug> 10.78.2.200 09/25/2025:11:50:51 GMT 0-PPE-0 : default SSLLOG Message 5058 0 : "ZeroTouch server cert cert1new.crt: 396ba1a8-e31f-3f87-f039-6ddb9c58a8b9 marked ACTIVE"

Support for HDX or ICA Proxy virtual servers

Zero-touch Certificate Management (ZTCM) feature is now supported on VPN virtual servers. This support currently limited to deployments using the VPN virtual server specifically for HDX or ICA Proxy traffic.

NOTE:

ZTCM support is not available for Full VPN or clientless VPN use cases. For double-hop deployments, use the configuration setting related to Zero Touch Certificate Management on NetScaler Gateway in the second DMZ.

The `Default-SNI` configuration is also mandatory in a deployment scenario where a single NetScaler acts as both the VPN front end and the Load Balancing backend. The requirement

© 1997–2026 Citrix Systems, Inc. All rights reserved.

applies when a NetScaler has a VPN virtual server on the front end (connecting the client) and a load balancing virtual server on the backend (connecting to StoreFront or Citrix Virtual Apps and Desktops components).

For more information on `Default-SNI` configuration, see TLS handshake process.

Limitations

- The Zero-Touch Certificate Management feature is not supported for authentication virtual servers.
- The following features are not supported in the release 14.1 build 34. x:
  - CRL
  - Admin partition
- All NetScaler devices managed by a single NetScaler Console have access to all the certificates in the zero-touch certificate store.
- If the NetScaler Console is configured with IPv6, the certificate fetcher is unable to communicate with it.
- The Zero-Touch Certificate Management feature cannot be enabled in MPX 14 K(N3 FIPS) and SDX 14 K(N3 FIPS).

Zero touch certificate management FAQs

Basic questions

Is the zero touch certificate management feature recommended for customers with many appliances and thousands of SSL VIPs?

The zero touch certificate management feature is particularly beneficial in large-scale deployments, where automated processes can significantly streamline the management of certificates and keys across multitude of virtual servers.

Does the zero-touch certificate management feature affect performance?

The performance of the system remains unaffected, ensuring that all operations continue to run smoothly and efficiently.

© 1997–2026 Citrix Systems, Inc. All rights reserved.

How is the distribution of certificates be managed? Will all certificates be available on every NetScaler®, or can we specify which certificates are distributed to particular NetScaler?

All onboarded NetScaler instances that have the zero touch certificate management feature enabled will poll and retrieve all certificates from the certificate repository on NetScaler Console.

Are the certificates and keys fetched by NetScaler stored only in memory, or are they also saved to the NetScaler file system?

The metadata for the certificates and keys is stored exclusively in memory.

What should we do if a client does not support the SNI extension?

While SNI-based use cases account for 80% to 90% of all internet traffic, in enterprise environments some client might not send an SNI in the Client Hello message. In such cases, the administrator must configure a default SNI at the application level and ensure the corresponding certificate is available in the certificate repository on NetScaler Console. This certificate then can be used during the handshake if the client does not send an SNI.

Will it be necessary to allocate additional memory to a VPX in order to support all the certificates?

No, additional memory is not be required to support all the certificates.

Will this include certificates for SAML signing and OCSP responders?

Currently zero-touch management does not support SAML signing and OCSP responders.

If a customer has multiple certificates that match the SNI, which one will the NetScaler choose? Will it always prefer the most specific FQDN certificate, or the one with the longest validity period?

When multiple certificates share the same SNI, the certificate with the longest validity period is marked as active and used for the TLS session.

If we enable zero touch certificate management on a NetScaler instance today, will it apply to all virtual IP addresses, including those that already have a certificate bound, or only to virtual IP addresses without SSL certificates?

When zero touch certificate management is enabled on a NetScaler instance, applications that do not have a server certificate bound will automatically have zero touch certificate management active for their server certificates. This also applies to CA certificates for virtual IP addresses and services.

© 1997–2026 Citrix Systems, Inc. All rights reserved.

Does the NetScaler CLI display the certificate binding on the virtual IP addresses? Since this information does not appear in the NetScaler GUI, identifying the bindings in the CLI may assist customers with troubleshooting needs?

Certificate configuration will not be required in this scenario. For effective troubleshooting, NetScaler Console features a `Zero Touch Usage` dashboard that automatically displays the generated certificate key pairs and their associated domain. If the correct certificate for a domain has been uploaded to the certificate repository, administrators can track it through the `Zero Touch Usage` dashboard. It is not possible to display bindings per virtual IP address because there is no binding model in place. Instead, the appropriate certificate for the domain is served dynamically during the handshake process, based on the incoming Server Name Indication (SNI) from the client side.

The NetScaler CLI displays the certificates and keys installed on NetScaler. When the `Certificate Source` is shown as `REMOTE`, it indicates that the certificate was fetched from the zero touch certificate repository on NetScaler Console. A status of ACTIVE means that the certificate can be used in TLS sessions if zero touch certificate management is enabled on that virtual IP address or service.

Does NetScaler Console require any additional memory allocation?

NetScaler Console does not require any additional memory allocation.

Certificate revocation using OCSP or OCSP stapling in zero touch certificate management

The certificate revocation using OCSP or OCSP Stapling in zero touch certificate management feature introduces automatic creation and management of OCSP responders for certificates handled through the zero touch certificate management workflow.

OCSP validation in zero touch management only works if the certificate includes an OCSP URL in the Authority Information Access (AIA) extension. Since external or Command Line Interface (CLI) OCSP responder configurations are unavailable for zero touch certificates, OCSP revocation check cannot be performed when the AIA field is missing.

This feature automates the creation and binding of an OCSP responder using the OCSP URL embedded within the certificate itself. This validation capability applies to certificates:

1. Pulled from the Console Cert Repository into NetScaler.
2. Received by NetScaler from a peer during the SSL/TLS handshake process.

© 1997–2026 Citrix Systems, Inc. All rights reserved.

The system automatically creates and manages OCSP responders based on the method by which NetScaler receives the certificate, provided the certificate contains the OCSP field in the AIA extension.

CERTIFICATE SOURCE	ACTION UPON CERTIFICATE RECEIPT	RESPONDER LIFESPAN OR MANAGEMENT
Pulled from Console Cert Repository	An OCSP responder is created using the OCSP URL from the certificate and is immediately bound to that certificate.	The OCSP responder persists in NetScaler as long as the certificate exists.
From a Peer During SSL Handshake	An OCSP responder is created using the OCSP URL from the certificate and is immediately bound to that certificate.	The OCSP responder is deleted after 15 minutes if it remains unused.

This feature ensures automation of all manual configurations that was previously required for certificate revocation. By binding the OCSP responder directly from the certificate's embedded OCSP URL, it:

1. Eliminates dependencies on other certificates.
2. Ensures that all certificate types (server, client, and CA) have their necessary OCSP responder bindings for automated revocation checks.

Global zero touch OCSP parameter configuration

Default values for Zero Touch OCSP settings are provided automatically and can be viewed with the show zerotouch command. These global settings are used to validate the received OCSP response.

PARAMETER	DESCRIPTION	
-ocspCacheTimeout <positive_integer>	Minimum: 1 Maximum: 43200 Default: 1 Unit: Minutes Units: Minutes	
-ocspHttpMethod	Possible Values: POST or GET	

© 1997–2026 Citrix Systems, Inc. All rights reserved.

PARAMETER	DESCRIPTION	
	Default: POST	
-ocspTrustResponder	Possible Values: YES or NO Default: NO	
-ocspUseNonce	Possible Values: ENABLED or DISABLED Default: ENABLED	
-ocspResptimeout	Minimum: 100 Maximum: 120000 Default: 2000 Units: Milliseconds	
-ocspbatchingDelay <positive_integer>	Minimum: 1 Maximum: 10000 Default: 100 Units: Milliseconds	
-ocspbatchingDepth <positive_integer>	Minimum: 1 Maximum: 8 Default: 1 Default: 1	
-ocspUrlResolveTimeout <m_secs>	Minimum: 100 Maximum: 2000 Default: 100 Units: Milliseconds. Default: 100 Units: Milliseconds	
-ocspProducedAtTimeSkew <positive_integer>	Maximum: 86400 Default: 300 Units: Seconds	

Example modification (if necessary)

```
set ssl zerotouchparam -ocspCacheTimeout 1 -ocspBatchingDepth 1
-ocspBatchingDelay 100 -ocspResptimeout 4000 -ocspUrlResolveTimeout 1000
```

© 1997–2026 Citrix Systems, Inc. All rights reserved.

```
-ocspProducedAtTimeSkew 300 -ocspUseNonce ENABLED -ocspTrustResponder YES
-ocspHttpMethod POST
```

SSL policy support for Per-virtual server or service control

SSL policies can be used to control OCSP revocation checks at a granular level (for each virtual server or service)

Front-end SSL handshake (client-Side)

OCSP STAPLING

Used to send the OCSP response as a certificate status handshake message to the SSL client.

The option to cache OCSP responses is provided at the policy level, enabling each virtual server or service to decide whether to cache OCSP responses. Cached responses are reused later, eliminating the need to send OCSP requests repeatedly.

Operational flow:

1. When a ClientHello message includes the status_request extension, the server parses this extension.
2. If ocspStapling is ENABLED through policy binding:
    a. If the cache is ENABLED and a valid cache entry is available in NetScaler, the cached OCSP response is used and sent to the client.
    b. If a cache entry is not available, an OCSP request is sent using the OCSP responder created from the SSL server certificate. The SSL handshake is put on hold until the request timeout.
3. The received OCSP response is validated using the global OCSP settings from `zerotouchparam`.
4. The OCSP response is then cached if CACHE ENABLE is set in the SSL action of the SSL policy.

NOTE:

OCSP stapling is available in the profile and can be used to enable the feature. However, if OCSP Stapling is enabled in both the profile and a policy, the policy settings takes precedence.

© 1997–2026 Citrix Systems, Inc. All rights reserved.

PARAMETER	DESCRIPTION
ocspStapling	ENABLED or DISABLED
ocspCache	ENABLED or DISABLED (Default: DISABLED)

Example configuration:

```
add ssl action ocsp_stapling_action -ocspStapling ENABLED -cache ENABLED



add ssl policy ocsp_stapling_policy -rule TRUE -action
ocsp_stapling_action



bind ssl vserver vs192 -policyName ocsp_stapling_policy -priority 10 -type
CLIENTHELLO_REQ
```

CLIENT CERTIFICATE AUTHENTICATION OCSP VALIDATION

Used to validate the revocation status of a client certificate received during the handshake.

PARAMETER	DESCRIPTION
ocspCertValidation	Possible Values: Disable, Optional and Mandatory Default: DISABLED • DISABLE: OCSP validation is not performed. • OPTIONAL: Revocation is attempted, but the handshake proceeds even if validation fails (due to timeout, server

© 1997–2026 Citrix Systems, Inc. All rights reserved.

PARAMETER	DESCRIPTION	
	down, or validation failure). • MANDATORY: Revocation check is required. The SSL handshake is terminated if OCSP validation fails.	
ocspCache	Possible Values: Disable or Enabled Default: DISABLED	

NOTE:

When the SSL action uses the `ocspStapling` or `ocspCertValidation` attributes, only the TRUE expression is supported.

Example configuration (client auth):

```
add ssl action ocsp_peercert_action -ocspCertValidation MANDATORY
-ocspCache ENABLED



add ssl policy ocsp_peercert_policy -rule TRUE -action
ocsp_peercert_action



bind ssl vserver vs74 -policyName ocsp_peercert_policy -priority 10 -type
CLIENT_AUTH_VAL
```

Backend SSL handshake (server-side)

Used to validate the revocation status of the server certificate received from the backend SSL server.

© 1997–2026 Citrix Systems, Inc. All rights reserved.

PARAMETER	DESCRIPTION	
ocspCertValidation	Possible Values: Disabled, Optional, and Mandatory Default: DISABLED • DISABLED: OCSP validation is not performed. • OPTIONAL: Revocation is attempted, but the handshake proceeds even if validation fails (due to timeout, server down, or validation failure). • MANDATORY: Revocation check is required. The SSL handshake is terminated if OCSP validation fails.	
ocspCache	Possible Values: Disabled or Enabled Default: DISABLED	

Example configuration:

```
add ssl action ocsp_peercert_action -ocspCertValidation MANDATORY
-ocspCache ENABLED



add ssl policy ocsp_peercert_policy -rule TRUE -action
ocsp_peercert_action
```

© 1997–2026 Citrix Systems, Inc. All rights reserved.

```
bind ssl vserver vs74 -policyName ocsp_peercert_policy -priority 10 -type
SERVER_AUTH_VAL
```

NOTES:

- When the SSL action uses the `ocspStapling` or `ocspCertValidation` attributes, only the TRUE expression is supported.
- Policy support feature is supported to both Zero Touch and non-Zero Touch Certificates. For non-Zero Touch Certificates, policy binding takes precedence over SSL Profile settings.

Limitations

OCSP responder creation limits:

The number of automatically created OCSP responders is subject to system-wide limits to ensure stability and resource management.

CERTIFICATE SOURCE	LIMIT	BEHAVIOR WHEN LIMIT IS REACHED
Certificates from Console	4096	Certificate creation succeeds, but no permanent OCSP responder is created. If OCSP stapling is configured on the VIP, a responder is created temporarily during the SSL handshake to fetch the status, and then deleted immediately after serving the response to maintain the limit.
Certificates from SSL Peer During Handshake	1024	A responder is created to perform the revocation check. After the handshake, the responder is added to the cache only if an existing entry

© 1997–2026 Citrix Systems, Inc. All rights reserved.

CERTIFICATE SOURCE	LIMIT	BEHAVIOR WHEN LIMIT IS REACHED
		can be evicted from the Least Recently Used (LRU) list. If eviction is not possible, the new OCSP responder is immediately deleted.

SSL profiles

You can use an SSL profile to specify how a NetScaler appliance processes SSL traffic. A profile is a collection of SSL parameter settings for SSL entities, such as virtual servers, services, and service groups, and offers ease of configuration and flexibility. You are not limited to configuring only one set of global parameters.

You can create multiple sets (profiles) of global parameters and assign different sets to different SSL entities. SSL profiles are classified into two categories:

- **Front-end profiles**: Contain parameters applicable to the front-end entity (entity that receives requests from a client).
- **Back-end profiles**: Contain parameters applicable to the back-end entity (entity that sends client requests to a server).

Unlike a TCP or HTTP profile, an SSL profile is optional. Once SSL profiles are enabled, all the SSL endpoints inherit the default profiles. The same profile can be reused across multiples entities. If an entity does not have a profile attached, the values set at the global level apply. For dynamically learned services, current global values apply.

Compared to the alternate way that requires configuration of SSL parameters, ciphers, and ECC curves on individual SSL endpoints, SSL profiles on the NetScaler appliance simplify configuration management by acting as a single point of SSL configuration for all related endpoints. Using SSL profiles, you can resolve configuration issues related to cipher reordering and downtime when ciphers are reordered.

SSL profiles help in setting required SSL parameters and cipher bindings on those SSL endpoints on which traditionally one cannot set these parameters and bindings. SSL profiles can also be set on secure monitors.

© 1997–2026 Citrix Systems, Inc. All rights reserved.

The SSL profile infrastructure has been enhanced to use the latest ciphers and protocols. Differences between the legacy profile (old profile) and the enhanced SSL profile (new profile) are highlighted.

Differences between the old and the new SSL profile infrastructure

DIFFERENCES	OLD PROFILE	NEW PROFILE
Ciphers and ECC Curves included in the profile	No	Yes
Inserting a cipher or cipher group in the middle of an existing list	Unbind all the ciphers and bind again in the order of the required priority.	Add a cipher and assign it a priority. If a priority is not specified, the cipher is assigned the lowest priority in the list.
Unbinding all the ciphers	`unbind ssl vserver <name> ciphername –ALL`	`unbind ssl profile –cipherName FlushAllCiphers` (Release 12.1 and later include the FlushAllCiphers parameter for unbinding all the ciphers or cipher groups from a profile, because ALL is treated like a cipher group.)
State of SSLv3	n/a	Disabled on the default front-end profile (ns_default_ssl_profile_frontend). Note: Before you enable this profile, SSLv3 is enabled globally. After you enable the profile, SSLv3 is disabled on the front-end default profile.

SSL profile infrastructure

Vulnerabilities in SSLv3 and RC4 implementation have emphasized the need to use the latest ciphers and protocols to negotiate the security settings for a network connection. Implementing any changes to the configuration, such as disabling SSLv3 across thousands of SSL end points, is a cumbersome process. Therefore, settings that were part of the SSL end points configuration have

© 1997–2026 Citrix Systems, Inc. All rights reserved.

been moved to the SSL profiles, along with the default ciphers. To implement changes in the configuration, including cipher support, you need only modify the profile that is bound to the entities.

The default front-end and default back-end SSL profiles contain all the default ciphers and ECC curves, in addition to the settings that were part of the old profiles. Sample outputs for the default profiles are provided in the appendix. The Enable Default Profile operation automatically binds the default front-end profile to all front-end entities, and the default back-end profile to all back-end entities. You can modify a default profile to suit your deployment. You can also create custom profiles and bind them to SSL entities.

The front-end profile contains parameters applicable to a front-end entity (the entity that receives requests from a client). Typically, this entity is an SSL virtual server, transparent SSL service, or internal services on the NetScaler appliance. The back-end profile contains parameters applicable to a back-end entity (entity on the ADC appliance that sends client requests to a back-end server). Typically, this entity is an SSL service or service group on the NetScaler appliance. If you try to configure an unsupported parameter, the error `ERROR: Specified parameters are not applicable for this type of SSL profile` appears. Some SSL parameters, such as CRL memory size, OCSP cache size, UndefAction Control, and UndefAction Data, are not part of any profile, because these parameters are independent of entities. These parameters are present in **Traffic Management > SSL > Advanced SSL Settings**. For information about SSL parameters supported on a secure monitor, see Set SSL parameters on a secure monitor.

An SSL profile supports the following operations:

- **Add**: Creates an SSL profile on the NetScaler appliance. Specify whether the profile is front end or back end. Default is front end.
- **Set**: — Modifies the settings of an existing profile.
- **Unset**: Sets the specified parameters to their default values. If you do not specify any parameters, an error message appears. If you unset a profile on an entity, the profile is unbound from the entity.
- **Remove**: Deletes a profile. A profile that is being used by any entity cannot be deleted. Clearing the configuration deletes all the entities. As a result, the profiles are also deleted.
- **Bind**: Binds a profile to an SSL entity.
- **Unbind**: Unbinds a profile from an SSL entity.

© 1997–2026 Citrix Systems, Inc. All rights reserved.

- **Show**: Displays all the profiles that are available on the NetScaler appliance. If a profile name is specified, the details of that profile are displayed. If an entity is specified, the profiles associated with that entity are displayed.

IMPORTANT:

- An SSL profile takes precedence over SSL parameters. That is, if you configure SSL parameters using the `set ssl parameter` command, and later bind a profile to an SSL entity, the settings in the profile take precedence.
- After the upgrade, if you enable the default profiles, you cannot undo the changes. That is, the profiles cannot be disabled. Save the configuration and create a copy of the configuration file (ns.conf) before enabling the profiles. However, if you do not want to use the features in the default profile, you can continue to use the old SSL profiles. For more information about these profiles, see Legacy SSL profile.
- In the GUI and CLI, a confirmation prompt is added when you enable the default profile to prevent enabling it by mistake.

Protocols lower than TLSv1.2 are disabled on the SSL internal services. If the default (enhanced) profile is enabled, then the `ns_default_ssl_profile_internal_frontend_service` profile is bound to the SSL internal services and SSLv3, TLSv1.0, and TLSv1.1 protocols are disabled in the profile.

Command:

```
set ssl parameter -defaultProfile ENABLED

    Save your configuration before enabling the Default profile. You
cannot undo the changes. Are you sure you want to enable the Default
profile? [Y/N]Y

Done
```

By default, some SSL parameters, called *global parameters*, apply to all the SSL end points. However, if a profile is bound to an SSL end point, the global parameters do not apply. The settings specified in the profile apply instead.

© 1997–2026 Citrix Systems, Inc. All rights reserved.

Points to note

1. A profile can be bound to multiple virtual servers, but a virtual server can have only one profile bound to it.
2. To delete a profile that is bound to a virtual server, first unbind the profile.
3. A cipher or cipher group can be bound to multiple profiles at different priorities.
4. A profile can have multiple ciphers and cipher groups bound at different priorities.
5. Changes to a cipher group are immediately reflected in all the profiles and in all the virtual servers that one of the profiles is bound to.
6. If a cipher suite is part of a cipher group, edit the cipher group to remove that cipher suite before removing the cipher suite from the profile.
7. If you do not assign a priority to a cipher suite or cipher group attached to a profile, it is assigned the lowest priority within the profile.
8. You can create a custom cipher group (also called a user-defined cipher group) from existing cipher groups and cipher suites. If you create cipher group A and add existing cipher groups X and Y to it, in that order, Y is assigned at a lower priority than X. That is, the group that is added first has a higher priority.
9. If a cipher suite is part of two cipher groups attached to the same profile, the cipher suite is not added as part of the second cipher group. The cipher suite at the higher priority is in effect when traffic is processed.
10. Cipher groups are not expanded in the profile. As a result, the number of lines in the configuration file (ns.conf) is greatly reduced. For example, if two cipher groups containing 15 ciphers each are bound to a thousand SSL virtual servers, expansion adds 30*1000 cipher-related entries in the configuration file. With the new profile, it would have only two entries: one for each cipher group that is bound to a profile.
11. Creating a user-defined cipher group from existing ciphers and cipher groups is a copy-paste operation. Any changes in the original group are not reflected in the new group.
12. A user-defined cipher group lists all the profiles that it is a part of.
13. A profile lists all the SSL virtual server, services, and service groups that it is bound to.
14. If the default SSL profile feature is enabled, use the profile to set or change any of the attributes of an SSL entity. For example, virtual server, service, service group, or an internal service.

Save the configuration by using the CLI

At the command prompt, type:

© 1997–2026 Citrix Systems, Inc. All rights reserved.

```
save config


shell


root@ns# cd /nsconfig


root@ns# cp ns.conf ns.conf.NS<currentreleasenumber><currentbuildnumber>
```

Example:

```
save config

shell

root@ns# cd /nsconfig

root@ns# cp ns.conf ns.conf.NS.11.0.jun.16
```

Enable the default profile

IMPORTANT:

- Save your configuration before you upgrade the software and enable the default profiles.
- From release 11.1 build 51.x, in the GUI and CLI, a confirmation prompt appears when you enable the default profile to avoid enabling it by mistake.

Command: The following command enables the default profile and binds this profile to the SSL entities to which a profile is already bound. That is, if a profile (for example P1) is already bound to an SSL entity, the default front-end profile or the default back-end profile replaces P1. The older profile (P1) is not deleted. It is now an enhanced SSL profile and contains the earlier settings, and

© 1997–2026 Citrix Systems, Inc. All rights reserved.

the ciphers and ECC curves. If you do not want the default profile, you can explicitly bind P1 to the SSL entity.

```
set ssl parameter -defaultProfile ENABLED

    Save your configuration before enabling the Default profile. You
cannot undo the changes. Are you sure you want to enable the Default
profile? [Y/N]Y

Done
```

Upgrade the software to a build that supports the enhanced profile infrastructure, and then enable the default profiles.

NOTES:

- If a legacy profile (P1) is already bound to an SSL entity, and you enable the default profile, the default profile overrides the earlier binding. That is, the default profile is bound to the SSL entities. If you do not want the default profile to be bound, you must bind P1 to the SSL entity again.
- A single operation (Enable Default Profile or `set ssl parameter -defaultProfile ENABLED`) enables (binds) both the default front-end profile and the default back-end profile.

Parameters that are part of the default profiles

Run the following commands to list the parameters that are part of the default front-end and back-end profiles.

```
sh ssl profile ns_default_ssl_profile_frontend

sh ssl profile ns_default_ssl_profile_backend
```

Example:

```
> sh ssl profile ns_default_ssl_profile_frontend

1)  Name: ns_default_ssl_profile_frontend   (Front-End)
```

© 1997–2026 Citrix Systems, Inc. All rights reserved.

```
   SSLv3: DISABLED TLSv1.0: ENABLED  TLSv1.1: ENABLED  TLSv1.2: ENABLED
TLSv1.3: DISABLED

   Client Auth: DISABLED

   Use only bound CA certificates: DISABLED

   Strict CA checks:   NO

   Session Reuse: ENABLED  Timeout: 120 seconds

   DH: DISABLED

   DH Private-Key Exponent Size Limit: DISABLED    Ephemeral RSA: ENABLED
Refresh Count: 0

   Deny SSL Renegotiation  ALL

   Non FIPS Ciphers: DISABLED

   Cipher Redirect: DISABLED

   SSL Redirect: DISABLED

   Send Close-Notify: YES

   Strict Sig-Digest Check: DISABLED

   Zero RTT Early Data: DISABLED

   DHE Key Exchange With PSK: NO

   Tickets Per Authentication Context: 1

   Push Encryption Trigger: Always

   PUSH encryption trigger timeout:    1 ms

   SNI: DISABLED

   OCSP Stapling: DISABLED

   Strict Host Header check for SNI enabled SSL sessions:  NO
```

© 1997–2026 Citrix Systems, Inc. All rights reserved.

```
Match HTTP Host header with SNI:    CERT

Push flag:  0x0 (Auto)

SSL quantum size:   8 kB

Encryption trigger timeout  100 mS

Encryption trigger packet count:    45

Subject/Issuer Name Insertion Format:   Unicode



SSL Interception: DISABLED

SSL Interception OCSP Check: ENABLED

SSL Interception End to End Renegotiation: ENABLED

SSL Interception Maximum Reuse Sessions per Server: 10

Session Ticket: DISABLED

HSTS: DISABLED

HSTS IncludeSubDomains: NO

HSTS Max-Age: 0

HSTS Preload: NO

Allow Extended Master Secret: NO

Send ALPN Protocol: NONE




ECC Curve: P_256, P_384, P_224, P_521
```

© 1997–2026 Citrix Systems, Inc. All rights reserved.

```
1)  Cipher Name: DEFAULT    Priority :1

    Description: Predefined Cipher Alias




> sh ssl profile ns_default_ssl_profile_backend

1)  Name: ns_default_ssl_profile_backend    (Back-End)

    SSLv3: DISABLED TLSv1.0: ENABLED  TLSv1.1: ENABLED  TLSv1.2: ENABLED
 TLSv1.3: DISABLED

    Server Auth: DISABLED

    Use only bound CA certificates: DISABLED

    Strict CA checks:   NO

    Session Reuse: ENABLED  Timeout: 300 seconds

    DH: DISABLED

    Ephemeral RSA: DISABLED

    Deny SSL Renegotiation  ALL

    Non FIPS Ciphers: DISABLED

    Cipher Redirect: DISABLED

    SSL Redirect: DISABLED

    Send Close-Notify: YES

    Strict Sig-Digest Check: DISABLED

    Push Encryption Trigger: Always

    PUSH encryption trigger timeout:    1 ms
```

© 1997–2026 Citrix Systems, Inc. All rights reserved.

```
    SNI: DISABLED

    OCSP Stapling: DISABLED

    Strict Host Header check for SNI enabled SSL sessions:  NO

    Push flag:  0x0 (Auto)

    SSL quantum size:   8 kB

    Encryption trigger timeout  100 mS

    Encryption trigger packet count:    45


    Allow Extended Master Secret: NO


    ECC Curve: P_256, P_384, P_224, P_521


1)  Cipher Name: DEFAULT_BACKEND    Priority :1

    Description: Predefined Cipher Alias

 Done
```

Use case

After you enable the default profiles, they are bound to all the SSL end points. The default profiles are editable. If your deployment uses most of the default settings and changes only a few parameters, you can edit the default profiles. The changes are immediately reflected across all the end points. You can also create custom SSL profiles with some custom and some default parameters and bind it to the SSL entities.

The following flowchart explains the steps that you must perform:

© 1997–2026 Citrix Systems, Inc. All rights reserved.

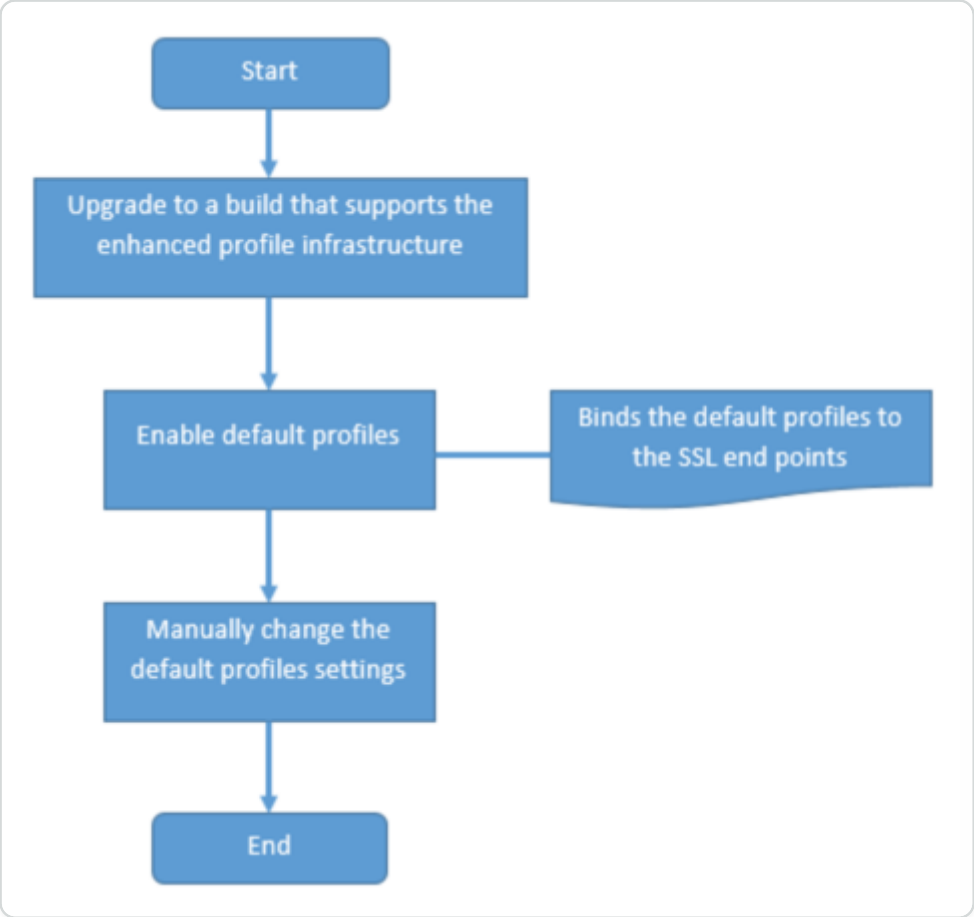

1. For information about upgrading the software, see Upgrading the System Software.
2. Enable the default profiles by using the CLI or GUI.
   - At the command line, type: `set ssl parameter -defaultProfile ENABLED`
   - If you prefer to use the GUI, navigate to **Traffic Management** > **SSL** > **Change advanced SSL settings**, scroll down, and select **Enable Default Profile**.

If a profile was not bound to an end point before the upgrade, a default profile is bound to the SSL end point. If a profile was bound to an end point before the upgrade, the same profile is bound after the upgrade, and default ciphers are added to the profile.

1. (Optional) Manually change any settings in the default profile.
   - At the command line, type: `set ssl profile <name>` followed by the parameters to modify.
   - If you prefer to use the GUI, navigate to **System** > **Profiles**. In **SSL Profiles**, select a profile and click **Edit**.

© 1997–2026 Citrix Systems, Inc. All rights reserved.

SSL profile parameters

You can set the following SSL parameters in an SSL profile. You can set some of these parameters in an SSL virtual server. For more information about SSL virtual server parameters, see SSL virtual server parameters.

Support for secure renegotiation at the back end of a NetScaler appliance

This feature is supported on the following platforms:

- VPX
- MPX platforms containing N2 or N3 chips
- Intel Coleto SSL chip based platforms

This feature is not yet supported on the FIPS platform.

Secure renegotiation is denied by default on the back end of an ADC appliance. That is, the `denySSLReneg` parameter is set to ALL (default).

To allow secure renegotiation on the back end, select from one of the following settings for the `denySSLReneg` parameter:

- NO
- FRONTEND_CLIENT
- FRONTEND_CLIENTSERVER
- NONSECURE

Enable secure renegotiation by using the CLI

At the command prompt, type:

```
set ssl profile <name> -denySSLReneg <denySSLReneg>
```

Example:

```
set ssl profile ns_default_ssl_profile_backend -denySSLReneg NONSECURE

 Done



sh ssl profile ns_default_ssl_profile_backend
```

© 1997–2026 Citrix Systems, Inc. All rights reserved.

```
1)  Name: ns_default_ssl_profile_backend    (Back-End)

    SSLv3: DISABLED TLSv1.0: ENABLED  TLSv1.1: ENABLED  TLSv1.2: ENABLED
 TLSv1.3: DISABLED

    Server Auth: DISABLED

    Use only bound CA certificates: DISABLED

    Strict CA checks:       NO

    Session Reuse: ENABLED      Timeout: 300 seconds

    DH: DISABLED

    Ephemeral RSA: DISABLED

    Deny SSL Renegotiation      NONSECURE

    Non FIPS Ciphers: DISABLED

    Cipher Redirect: DISABLED

    SSL Redirect: DISABLED

    Send Close-Notify: YES

    Strict Sig-Digest Check: DISABLED

    Push Encryption Trigger: Always

    PUSH encryption trigger timeout:    1 ms

    SNI: DISABLED

    OCSP Stapling: DISABLED

    Strict Host Header check for SNI enabled SSL sessions:      NO

    Push flag:  0x0 (Auto)

    SSL quantum size:       8 kB
```

© 1997–2026 Citrix Systems, Inc. All rights reserved.

```
    Encryption trigger timeout  100 mS

    Encryption trigger packet count:    45



    ECC Curve: P_256, P_384, P_224, P_521


1)  Cipher Name: DEFAULT_BACKEND        Priority :2

    Description: Predefined Cipher Alias


1)  Service Name: s187

 Done
```

Enable secure renegotiation by using the GUI

1. Navigate to **System > Profiles > SSL Profile**.
2. Add or edit a profile.
3. Set **Deny SSL Renegotiation** to any value other than ALL.

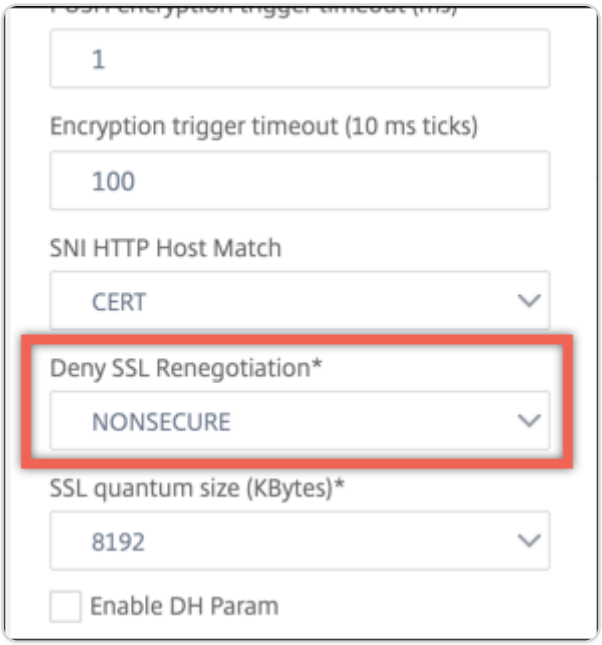

© 1997–2026 Citrix Systems, Inc. All rights reserved.

Host header validation

Note: This parameter is introduced in release 13.0 build 52.x.

With HTTP/1.1, clients had to use multiple connections to process multiple requests. With HTTP/2, clients can reuse connections across domains that are covered by the same certificate. For an SNI enabled session, the ADC appliance must be able to control how the HTTP host header is validated to accommodate this change. In earlier builds, the request was dropped if the parameter was enabled (set to "Yes") and the request did not contain the host header for an SNI enabled session. If the parameter was disabled (set to "No"), the appliance did not perform the validation. A new parameter `SNIHTTPHostMatch` is added to an SSL profile and SSL global parameters to have better control on this validation. This parameter can take three values; CERT, STRICT, and NONE. These values work as follows for SNI enabled sessions only. SNI must be enabled on the SSL virtual server or the profile bound to the virtual server, and the HTTP request must contain the host header.

- CERT - Connection is forwarded if the host header value in the request is covered by the certificate used to establish this SSL session.
- STRICT - Connection is forwarded only if the host header value in the request matches the server name value passed in the Client Hello message of the SSL connection.
- NO - The host header value is not validated.

Possible values: NO, CERT, STRICT Default value: CERT

With the introduction of the new parameter `SNIHTTPHostMatch` there is a change in the behavior of the `dropReqWithNoHostHeader` parameter. The setting of the `dropReqWithNoHostHeader` parameter no longer affects how the host header is validated against the SNI certificate.

Set SSL profile parameters by using the CLI

At the command prompt, type:

```
set ssl profile <name> [-ssllogProfile <string>] [-dh ( ENABLED |
DISABLED ) -dhFile <string>] [-dhCount <positive_integer>][-
dhKeyExpSizeLimit ( ENABLED | DISABLED )] [-eRSA ( ENABLED | DISABLED) [-
eRSACount <positive_integer>]] [-sessReuse ( ENABLED | DISABLED )

[-sessTimeout <positive_integer>]] [-cipherRedirect ( ENABLED | DISABLED )
[-cipherURL <URL>]] [-clientAuth ( ENABLED | DISABLED )[-clientCert
( Mandatory | Optional )]] [-sslRedirect ( ENABLED |
```

© 1997–2026 Citrix Systems, Inc. All rights reserved.

```
DISABLED )] [-redirectPortRewrite ( ENABLED | DISABLED )] [-ssl3 (ENABLED
| DISABLED )] [-tls1 ( ENABLED | DISABLED )] [-tls11 ( ENABLED|
DISABLED )] [-tls12 ( ENABLED | DISABLED )] [-tls13 ( ENABLED |DISABLED )]
[-SNIEnable ( ENABLED | DISABLED )] [-ocspStapling (ENABLED | DISABLED )]
[-serverAuth ( ENABLED | DISABLED )] [-commonName <string>] [-
pushEncTrigger <pushEncTrigger>] [-sendCloseNotify ( YES |

NO )] [-clearTextPort <port|*>] [-insertionEncoding ( Unicode | UTF-8)] [-
denySSLReneg <denySSLReneg>] [-quantumSize <quantumSize>]

[-strictCAChecks ( YES | NO )] [-encryptTriggerPktCount
<positive_integer>] [-pushFlag <positive_integer>][-
dropReqWithNoHostHeader ( YES | NO )] [-SNIHTTPHostMatch
<SNIHTTPHostMatch>] [-pushEncTriggerTimeout <positive_integer>]

[-sslTriggerTimeout <positive_integer>] [-clientAuthUseBoundCAChain
(ENABLED | DISABLED )] [-sslInterception ( ENABLED | DISABLED )][-
ssliReneg ( ENABLED | DISABLED )] [-ssliOCSPCheck ( ENABLED | DISABLED )]
[-ssliMaxSessPerServer <positive_integer>] [-HSTS ( ENABLED| DISABLED )]
[-maxage <positive_integer>] [-IncludeSubdomains ( YES | NO )] [-preload
( YES | NO )] [-sessionTicket ( ENABLED | DISABLED )][-
sessionTicketLifeTime <positive_integer>] [-sessionTicketKeyRefresh
(ENABLED | DISABLED )] {-sessionTicketKeyData } [-sessionKeyLifeTime
<positive_integer>] [-prevSessionKeyLifeTime <positive_integer>]

[-cipherName <string> -cipherPriority <positive_integer>][-
strictSigDigestCheck ( ENABLED | DISABLED )]

[-skipClientCertPolicyCheck ( ENABLED | DISABLED )] [-zeroRttEarlyData
( ENABLED | DISABLED )] [-tls13SessionTicketsPerAuthContext

<positive_integer>] [-dheKeyExchangeWithPsk ( YES | NO )]
```

Set SSL profile parameters by using the GUI

To add a profile:

1. Navigate to **System > Profiles**.

© 1997–2026 Citrix Systems, Inc. All rights reserved.

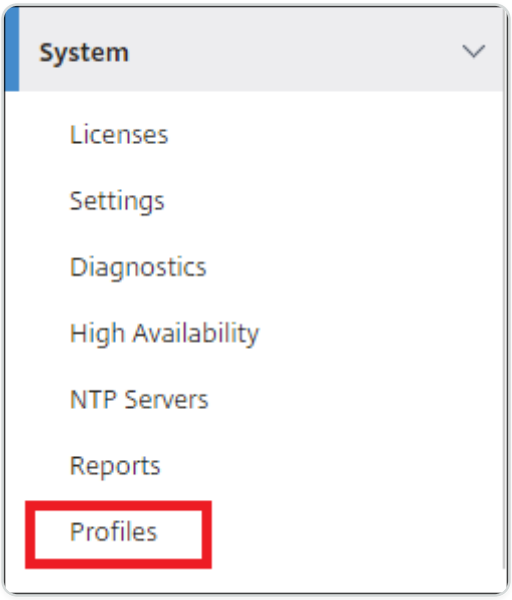

2. Select **SSL Profiles**. Click **Add**.

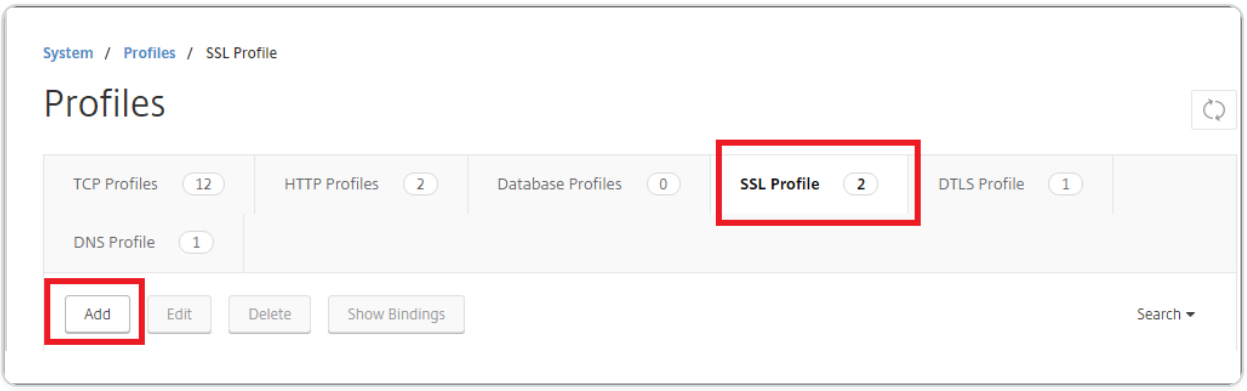

3. Specify values for the different parameters.

© 1997–2026 Citrix Systems, Inc. All rights reserved.

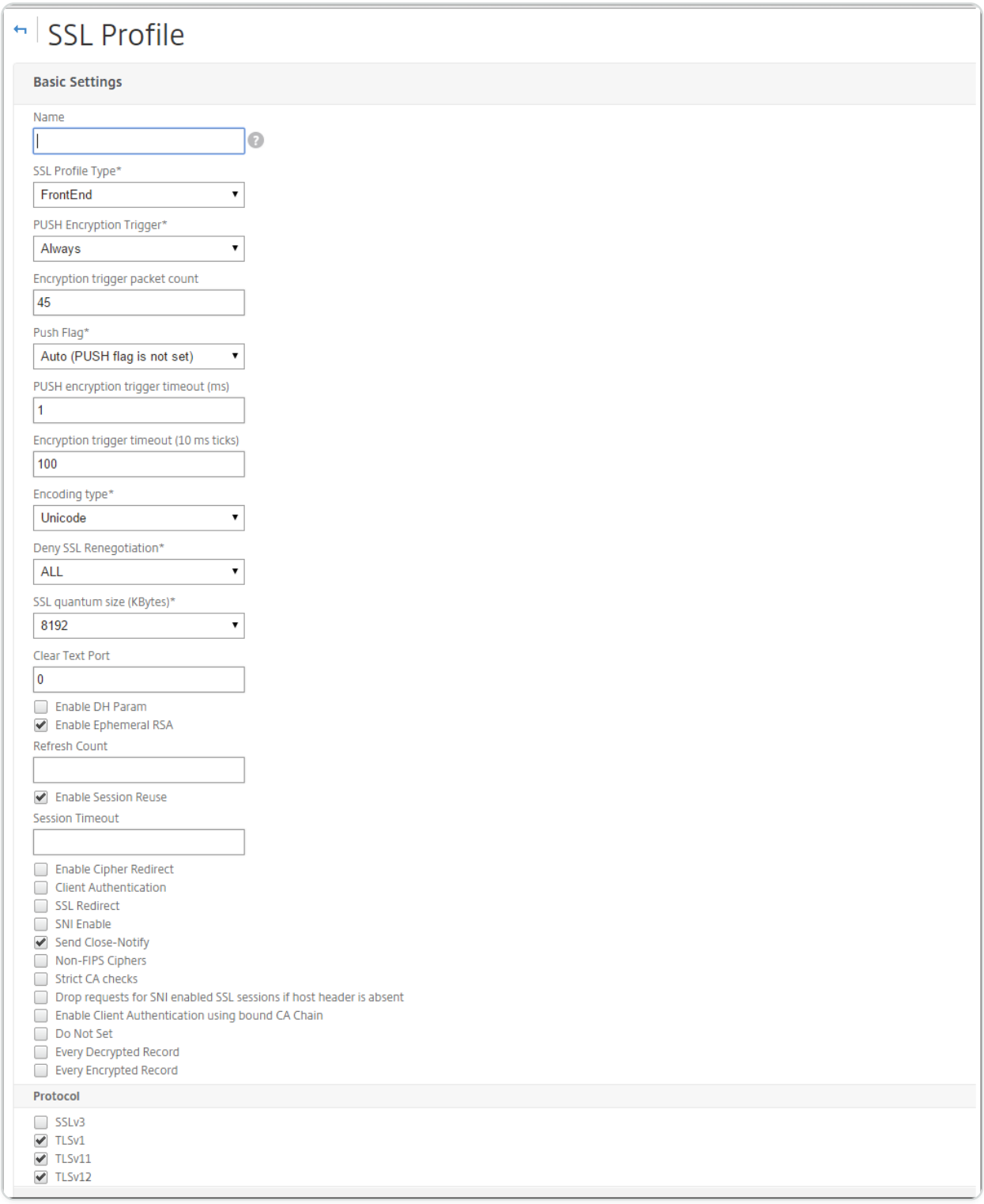

4. Click **OK**.
5. Click **Done**.

To reuse an existing SSL profile:

1. Navigate to **System > Profiles**.
2. Select an existing profile and click **Add**.
3. Specify a different name, change any parameters, and click **OK**.

© 1997–2026 Citrix Systems, Inc. All rights reserved.

4. Click **Done**.

TLS session ticket extension

An SSL handshake is a CPU-intensive operation. If session reuse is enabled, the server/client key exchange operation is skipped for existing clients. They are allowed to resume their sessions. This action improves the response time and increases the number of SSL transactions per second that a server can support. However, the server must store details of each session state, which consumes memory and is difficult to share among multiple servers if requests are load balanced across servers.

NetScaler appliances support the SessionTicket TLS extension. Use of this extension indicates that the session details are stored on the client instead of on the server. The client must indicate that it supports this mechanism by including the session ticket TLS extension in the client Hello message. For new clients, this extension is empty. The server sends a new session ticket in the NewSessionTicket handshake message. The session ticket is encrypted by using a key-pair known only to the server. If a server cannot issue a new ticket now, it completes a regular handshake.

This feature is available only in front-end SSL profiles, and only at the front end of communication in which the appliance acts as a server and generates session tickets.

Limitations

- This feature is not supported on a FIPS platform.
- This feature is supported only with TLS versions 1.1 and 1.2.
- SSL session ID persistency is not supported with session tickets.

Enable TLS session ticket extension by using the CLI

At the command prompt, type:

```
set ssl profile <name> -sessionTicket (ENABLED | DISABLED ) [-
sessionTicketLifeTime <positive_integer>
```

Arguments:

sessionTicket: State of TLS session ticket extension. Use of this extension indicates that the session details are stored on the client instead of on the server, as defined in RFC 5077.

Possible values: ENABLED, DISABLED

Default value: DISABLED

© 1997–2026 Citrix Systems, Inc. All rights reserved.

sessionTicketLifeTime: Specify a time, in seconds, after which the session ticket expires and a new SSL handshake must be initiated.

Default value: 300

Minimum value: 0

Maximum value: 172800

Example:

```
add ssl profile profile1 -sessionTicket ENABLED -sessionTicketlifeTime 300

Done
```

Enable TLS session ticket extension by using the GUI

1. Navigate to **System** > **Profiles**. Select **SSL Profiles**.
2. Click **Add** and specify a name for the profile.
3. Select **Session ticket**.
4. Optionally, specify **Session Ticket Lifetime (secs)**.

Secure implementation of session tickets

By using TLS session tickets, clients can use abbreviated handshakes for faster reconnection to servers. However, if session tickets aren't encrypted or changed for long periods of time, they can pose a security risk. You can secure session tickets by encrypting them with a symmetric key. To achieve forward secrecy, you can specify a time interval at which the session-ticket key is refreshed.

The appliance generates the session ticket keys by default. However, if multiple appliances in a deployment need to decrypt each other's session tickets, they must all use the same session-ticket key. Therefore, you must set (add or load) the same session-ticket key data manually on all the appliances. Session-ticket key data includes the following information:

- Session ticket name.
- Session AES key used to encrypt or decrypt the ticket.
- Session HMAC key used to compute the digest of the ticket.

You can now configure session ticket key data of length 64 bytes to support 256-bit HMAC keys as recommended in RFC 5077. Key lengths of 48 bytes are also supported for backward compatibility.

© 1997–2026 Citrix Systems, Inc. All rights reserved.

NOTE:

While typing the session-ticket key data manually, ensure that the configuration across all the NetScaler appliances in an HA setup or in a cluster setup is the same.

The `sessionTicketKeyLifeTime` parameter specifies how often a session-ticket key is refreshed. You can set the `prevSessionTicketKeyLifeTime` parameter to specify how long the previous session-ticket key will be maintained for decrypting tickets using that key, after a new key is generated. The `prevSessionTicketKeyLifeTime` setting extends the time for which a client can use an abbreviated handshake to reconnect. For example, if `sessionTicketKeyLifeTime` is set to 10 minutes and `prevSessionTicketKeyLifeTime` to 5 minutes, a new key is generated after 10 minutes and used for all new sessions. However, previously connected clients have another 5 minutes for which previously issued tickets are honored for an abbreviated handshake.

Configure SSL session-ticket data by using the CLI

At the command prompt, type:

```
set ssl profile <name> -sessionTicket ENABLED -sessionTicketLifeTime
<positive_integer> -sessionTicketKeyRefresh ( ENABLED | DISABLED )]
-sessionTicketKeyLifeTime <positive_integer> [-
prevSessionTicketKeyLifeTime <positive_integer>]
```

Arguments:

sessionTicket: Use session tickets as described by RFC 5077. Establishing the initial handshake requires CPU-intensive public key encryption operations. With the **ENABLED** setting, a server issues a session ticket to a client, which the client can use to perform an abbreviated handshake.

Possible values: ENABLED, DISABLED. Default: DISABLED

sessionTicketLifeTime: Lifetime, in seconds, of the session ticket. After this time expires, clients cannot use this ticket to resume their sessions.

Maximum value: 172800. Minimum value: 0. Default: 300.

sessionTicketKeyRefresh: When the time specified by the session-ticket key lifetime parameter expires, regenerate the session-ticket key used to encrypt or decrypt the session tickets. Automatically enabled if sessionTicket is enabled. Disabled if an administrator enters the session-ticket data.

© 1997–2026 Citrix Systems, Inc. All rights reserved.

Possible values: ENABLED, DISABLED. Default: ENABLED

sessionKeyLifeTime: Lifetime, in seconds, of a symmetric key used to encrypt the session tickets issued by a NetScaler appliance.

Maximum value: 86400. Minimum value: 600. Default: 3000

prevSessionKeyLifeTime: Time, in seconds, for which the previous symmetric key used to encrypt session tickets remains valid for existing clients after the session-ticket key lifetime expires. Within this time, existing clients can resume their sessions by using the previous session ticket key. Session tickets for new clients are encrypted by using the new key.

Maximum value: 172800. Minimum value: 0. Default: 0

Example:

```
set ssl profile ns_default_ssl_profile_frontend -sessionTicket ENABLED
-sessionTicketlifeTime 120 -sessionTicketKeyRefresh ENABLED
-sessionTicketKeyLifeTime 100 -prevSessionTicketKeyLifeTime 60



Done



show ssl profile ns_default_ssl_profile_frontend



    Session Ticket: ENABLED

    Session Ticket Lifetime: 120 (secs)

    Session Key Auto Refresh: ENABLED

    Session Key Lifetime: 100 (secs)

    Previous Session Key Lifetime: 60 (secs)
```

Configure SSL session-ticket data by using the GUI

1. Navigate to **System** > **Profiles**, and select **SSL Profile**.

© 1997–2026 Citrix Systems, Inc. All rights reserved.

2. Select **ns_default_ssl_profile_frontend** and click **Edit**.
3. In the **Basic Settings** section, click the pencil icon and set the following parameters:
    - Session Ticket
    - Session Ticket Lifetime (secs)
    - Session Ticket Key Auto Refresh
    - Session Ticket Key Lifetime (secs)
    - Previous Session Ticket Key Lifetime (secs)
4. Click **OK**.

Type SSL session ticket data manually by using the CLI

At the command prompt, type:

```
set ssl profile <name> -sessionTicket ENABLED


set ssl profile <name> -sessionTicketKeyData


show ssl profile ns_default_ssl_profile_frontend
```

Arguments:

sessionTicket: Use of session tickets as described by RFC 5077. Establishing the initial handshake requires CPU-intensive public key encryption operations. With the **ENABLED** setting, a server issues a session ticket to a client, which the client can use to perform an abbreviated handshake.

Possible values: ENABLED, DISABLED. Default: DISABLED

sessionTicketKeyData: `Contains the session ticket name (0–15 bytes), the session AES key used to encrypt or decrypt the session ticket (16–31 bytes), and the session HMAC key used to compute the digest of the ticket (32–63 bytes). Externally generated by an administrator and added to a NetScaler appliance.`

Maximum length: 64 bytes

© 1997–2026 Citrix Systems, Inc. All rights reserved.

Example:

```
set ssl profile ns_default_ssl_profile_frontend -sessionTicket ENABLED



Done



set ssl profile ns_default_ssl_profile_frontend -sessionTicketKeyData
11111111111111111111111111111111111111111111111111

Done



show ssl profile ns_default_ssl_profile_frontend



    1) Name: ns_default_ssl_profile_frontend (Front-End)

    SSLv3: ENABLED TLSv1.0: ENABLED TLSv1.1: ENABLED TLSv1.2: ENABLED

    Client Auth: DISABLED

    Use only bound CA certificates: DISABLED

    Strict CA checks: NO

    Session Reuse: ENABLED Timeout: 120 seconds

    DH: DISABLED

    DH Private-Key Exponent Size Limit: DISABLED Ephemeral RSA: ENABLED
Refresh Count: 0

    Deny SSL Renegotiation ALL

    Non FIPS Ciphers: DISABLED
```

© 1997–2026 Citrix Systems, Inc. All rights reserved.

```
    Cipher Redirect: DISABLED

    SSL Redirect: DISABLED

    Send Close-Notify: YES

    Push Encryption Trigger: Always

    PUSH encryption trigger timeout: 1 ms

    SNI: DISABLED

    OCSP Stapling: DISABLED

    Strict Host Header check for SNI enabled SSL sessions: NO

    Push flag: 0x0 (Auto)

    SSL quantum size: 8 kB

    Encryption trigger timeout 100 mS

    Encryption trigger packet count: 45

    Subject/Issuer Name Insertion Format: Unicode

    Session Ticket: ENABLED

    Session Ticket Lifetime: 300 (secs)

    Session Key Auto Refresh: DISABLED

    Session Key Lifetime: 3000 (secs)

    Previous Session Key Lifetime: 0 (secs)

    Session Key Data:
84dad1afc6d56b0deeb0a7fd7f299a207e8d8c15cdd087a5684a11a329fd732e87a0535d90
883


47e8c181ba266f5c8838ae472cb3ab9255b683bf922fad32cee816c329989ef7cdeb278e93
ac37882e3
```

© 1997–2026 Citrix Systems, Inc. All rights reserved.

```
    ECC Curve: P_256, P_384, P_224, P_521

    1) Cipher Name: DEFAULT Priority :4
    Description: Predefined Cipher Alias

    1) Internal Service Name (Front-End): nsrnatsip-127.0.0.1-5061
    2) Internal Service Name (Front-End): nskrpcs-127.0.0.1-3009
    3) Internal Service Name (Front-End): nshttps-::1l-443
    4) Internal Service Name (Front-End): nsrpcs-::1l-3008
    5) Internal Service Name (Front-End): nshttps-127.0.0.1-443
    6) Internal Service Name (Front-End): nsrpcs-127.0.0.1-3008
    7) Vserver Name: v1

Done
```

Type SSL session ticket data manually by using the GUI

1. Navigate to **System > Profiles**, and select **SSL Profile**.
2. Select **ns_default_ssl_profile_frontend** and click **Edit**.
3. In the **Basic Settings** section, click the pencil icon and set the following parameters:
   - Session Ticket
   - Session Ticket Key Data
   - Confirm Session Ticket Key Data
4. Click **OK**.

© 1997–2026 Citrix Systems, Inc. All rights reserved.

Support for Extended Master Secret in SSL handshake on NetScaler non-FIPS platforms

Extended Master Secret (EMS) is an optional extension to the Transport Layer Security (TLS) protocol. A new parameter is added that applies to both front-end and back-end SSL profiles to support EMS on the NetScaler appliance. If the parameter is enabled and the peer supports EMS, the ADC appliance uses the EMS calculation. If the peer does not support EMS, then the EMS calculation is not used for the connection even though the parameter is enabled on the appliance. For more information about EMS, see RFC 7627.

Note: EMS is only applicable for handshakes that use TLS protocol version 1.0, 1.1, or 1.2.

Platform support for EMS

- MPX and SDX platforms containing either Cavium N3 chips or Intel Coleto Creek crypto cards. The following platforms ship with Intel Coleto chips:
- MPX 5900
- MPX/SDX 8900
- MPX/SDX 26000
- MPX/SDX 26000-50S
- MPS/SDX 26000-100G
- MPX/SDX 15000-50G

You can also use the `show hardware` command to identify whether your appliance has Coleto (COL) or N3 chips.

- MPX and SDX platforms without crypto cards (software-only).
- Software-only platforms: VPX, CPX, and BLX.

EMS cannot be enabled on the following platforms:

- MPX 9700 FIPS and MPX 14000 FIPS platforms.
- MPX and SDX platforms containing Cavium N2 crypto chips.
- SDX 14000 FIPS platform.

If the parameter is enabled, the ADC appliance attempts to use EMS in TLS 1.2, TLS 1.1, and TLS 1.0 connections. The setting does not affect TLS 1.3 or SSLv3 connections.

To allow EMS to be negotiated with the peer, enable the setting on the SSL profile bound to the virtual server (front end) or service (back end).

© 1997–2026 Citrix Systems, Inc. All rights reserved.

Enable EMS using the CLI

At the command prompt, type:

```
set ssl profile <profile name> [-allowExtendedMasterSecret (YES | NO)]
```

Examples

```
set ssl profile ns_default_ssl_profile_frontend  -
allowExtendedMasterSecret YES



set ssl profile ns_default_ssl_profile_backend  -allowExtendedMasterSecret
YES
```

The following table shows the default value of the `allowExtendedMasterSecret` parameter on different default and user-defined profiles.

PROFILE	DEFAULT SETTING
Default front-end profile	NO
Default front-end secure profile	YES
Default back-end profile	NO
User-defined profile	NO

Enable EMS using the GUI

1. Navigate to **System > Profiles > SSL Profile**.
2. Add a profile or edit a profile.
3. Set **Allow Extended Master Secret** to YES.

© 1997–2026 Citrix Systems, Inc. All rights reserved.

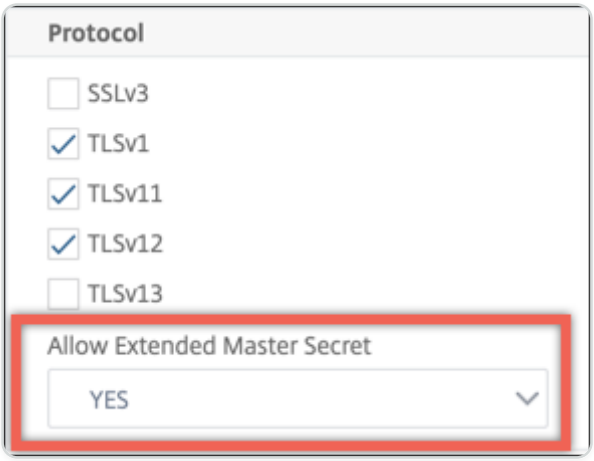

Support for processing of ALPN extension in the client hello message

A parameter `alpnProtocol` is added to the front-end SSL profiles to negotiate the application protocol in the ALPN extension for the connections handled by the SSL_TCP virtual server. Only the protocol specified in the SSL profile is negotiated, if the same protocol is received in the ALPN extension of the client hello message.

Note: The `alpnProtocol` parameter is supported only on front end SSL profiles and is applicable to the SSL connections handled by SSL_TCP type virtual servers.

Set the protocol in the front-end SSL profile using the CLI

At the command prompt, type:

```
set ssl profile ns_default_ssl_profile_frontend -alpnProtocol <protocol_name>
```

The `alpnProtocol` parameter can take three values. Maximum length: 4096 bytes.

- **NONE:** Application protocol negotiation does not take place. This setting is the default.
- **HTTP1:** HTTP1 can be negotiated as the application protocol.
- **HTTP2:** HTTP2 can be negotiated as the application protocol.

Example:

```
set ssl profile ns_default_ssl_profile_frontend -ALPNProtocol HTTP2

> sh ssl profile ns_default_ssl_profile_frontend

1)  Name: ns_default_ssl_profile_frontend   (Front-End)

    SSLv3: DISABLED TLSv1.0: ENABLED  TLSv1.1: ENABLED  TLSv1.2: ENABLED
 TLSv1.3: DISABLED
```

© 1997–2026 Citrix Systems, Inc. All rights reserved.

```
    Client Auth: DISABLED

    Use only bound CA certificates: DISABLED

    Strict CA checks:   NO

    Session Reuse: ENABLED  Timeout: 120 seconds

    DH: DISABLED

    DH Private-Key Exponent Size Limit: DISABLED    Ephemeral RSA: ENABLED
Refresh Count: 0

    Deny SSL Renegotiation  ALL

    Non FIPS Ciphers: DISABLED

    Cipher Redirect: DISABLED

    SSL Redirect: DISABLED

    Send Close-Notify: YES

    Strict Sig-Digest Check: DISABLED

    Zero RTT Early Data: DISABLED

    DHE Key Exchange With PSK: NO

    Tickets Per Authentication Context: 1

    Push Encryption Trigger: Always

    PUSH encryption trigger timeout:    1 ms

    SNI: DISABLED

    OCSP Stapling: DISABLED

    Strict Host Header check for SNI enabled SSL sessions:  NO

    Match HTTP Host header with SNI:    CERT
```

© 1997–2026 Citrix Systems, Inc. All rights reserved.

```
    Push flag:  0x0 (Auto)

    SSL quantum size:   8 kB

    Encryption trigger timeout  100 mS

    Encryption trigger packet count:    45

    Subject/Issuer Name Insertion Format:   Unicode



    SSL Interception: DISABLED

    SSL Interception OCSP Check: ENABLED

    SSL Interception End to End Renegotiation: ENABLED

    SSL Interception Maximum Reuse Sessions per Server: 10

    Session Ticket: DISABLED

    HSTS: DISABLED

    HSTS IncludeSubDomains: NO

    HSTS Max-Age: 0

    HSTS Preload: NO

    Allow Extended Master Secret: NO

    Send ALPN Protocol: HTTP2


 Done
```

Set the protocol in the front-end SSL profile using the GUI

1. Navigate to **System > Profiles**, and select **SSL Profile**.
2. Select **ns_default_ssl_profile_frontend** and click **Edit**.

© 1997–2026 Citrix Systems, Inc. All rights reserved.

3. In the **ALPN Protocol** list, select **HTTP2**.

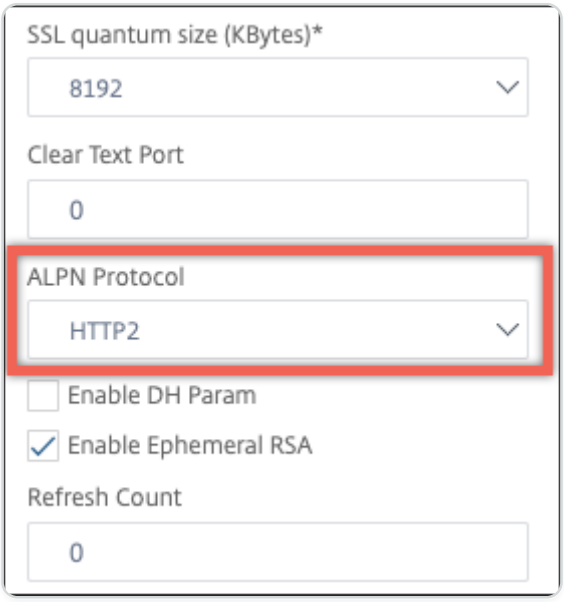

Load an old configuration

Enabling the default profiles is not reversible. However, if you decide that your deployment does not require the default profiles, you can load an older configuration that you saved before you enabled the default profiles. The changes are effective after you restart the appliance.

Load an old configuration by using the CLI

At the command prompt, type:

```
shell


root@ns# clear config


root@ns# cd /nsconfig


root@ns# cp ns.conf.NS.11.0.jun.16 ns.conf


root@ns# reboot
```

© 1997–2026 Citrix Systems, Inc. All rights reserved.

Rate limiting SSL renegotiations

When SSL renegotiation is enabled, there is no limit to the number of renegotiation requests. As a result, the NetScaler is susceptible to DoS attacks that can ultimately cause the NetScaler to stop processing SSL traffic completely. The parameter `maxRenegrate` is introduced in the SSL profile to mitigate this issue by limiting the number of renegotiation requests received in one second on an SSL entity.

This parameter is configurable only when `denySSLReneg` is not set to ALL. When `maxRenegRate` is set to zero, rate limiting is disabled (default setting). When it is set to an integer value between 1 and 65535, rate limiting is enabled and the maximum number of renegotiation requests per second to each entity bound to the SSL profile are limited to this integer value. For example, if you set the `maxRenegRate` parameter to 100 in the SSL profile `ssl-profile-1`, and this profile is bound to two virtual servers v1 and v2, then v1 has a limit of 100 and v2 has a limit of 100 renegotiation requests.

Note:

> This feature is not supported with the DTLS protocol.

To add the limit while creating an SSL profile using the CLI

At the command prompt, type:

```
add ssl profile pf1 -denySSLReneg (NO | FRONTEND_CLIENT | FRONTEND_CLIENTSERVER | NONSECURE) -maxRenegRate 100
```

To set the limit on an existing SSL profile using the CLI

At the command prompt, type:

```
set ssl profile pf1 denySSLReneg (NO | FRONTEND_CLIENT | FRONTEND_CLIENTSERVER | NONSECURE) -maxRenegRate 100
```

Example In the following commands "maxRenegRate" is set to 100. As a result, a maximum of 100 requests per second are allowed to all the entities to which the profile is bound.

```
set ssl profile pf1 denySSLReneg (NO | FRONTEND_CLIENT | FRONTEND_CLIENTSERVER | NONSECURE) -maxRenegRate 100
```

```
add ssl profile pf1 -denySSLReneg (NO | FRONTEND_CLIENT | FRONTEND_CLIENTSERVER | NONSECURE) -maxRenegRate 100
```

© 1997–2026 Citrix Systems, Inc. All rights reserved.

To specify the limit using the GUI

1. Navigate to **System > Profiles > SSL Profile**.
2. Click **Add** to create a profile, or select an existing profile.
3. For a new profile, specify a name.
4. Set **Deny SSL Renegotiation** to any value other than **All**.
5. Specify the **Maximum Renegotiation Rate**.
6. Click **OK**.
7. Click **Done**.

Bypass extended key usage extension in SSL certificates

NetScaler now supports bypassing the Extended Key Usage (EKU) extension check in incoming X.509 v3 SSL certificates. This enhancement is managed through the strictClientEKUCheck parameter. By default, this parameter is ENABLED to maintain standard security behavior. Disabling this parameter allows certificates that are otherwise rejected due to EKU extension constraints.

Some of the benefits are:

- Provides flexibility in supporting a wider range of client certificates.
- Simplifies certificate management in environments with non-standard EKU requirements.

Configure EKU bypass

You can configure the EKU bypass mode at either the Enhanced SSL Profile level or at the SSL virtual server level.

To configure EKU bypass by using the CLI

At the Enhanced SSL Profile level: To disable the strict EKU check for a specific profile, type:

```
set ssl profile <sslProfileName> -strictClientEKUCheck DISABLED
```

At the SSL virtual server level: To disable the strict EKU check for a specific virtual server, type:

```
set ssl vserver <vserverName> -strictClientEKUCheck DISABLED
```

To configure EKU bypass by using the GUI

1. Navigate to **System > Profiles > SSL Profile**.

© 1997–2026 Citrix Systems, Inc. All rights reserved.

2. Select the required enhanced profile and click **Edit**.
3. In the **Basic Settings** section, click the pencil icon to edit the parameters.
4. Clear the **Strict Client EKU Check** check box to disable the extension check.
5. Click **OK**.

Secure front-end profile

In addition to a default front-end and a default back-end profile, a new default secure front-end profile is available from release 12.1. The settings required for an A+ rating (as of May 2018) from Qualys SSL Labs are preloaded into this profile. Earlier, you had to explicitly set each of the parameters required for an A+ rating on an SSL front-end profile or an SSL virtual server. Now you can bind the ns_default_ssl_profile_secure_frontend profile to your SSL virtual server and the required parameters are automatically set on your SSL virtual server.

NOTE:

The secure front-end profile is not editable.

When you enable the default profile, the default front-end profile is automatically bound to all the SSL virtual servers. To get an A+ rating, you must explicitly bind the ns_default_ssl_profile_secure_frontend profile and also bind an SHA2/SHA256 server certificate to your SSL virtual server.

Secure front-end profile parameters

The parameters with their default settings are listed here:

```
SSLv3: DISABLED  TLSv1.0: DISABLED  TLSv1.1: DISABLED  TLSv1.2: ENABLED
 TLSv1.3: DISABLED



Deny SSL Renegotiation: NONSECURE



HSTS: ENABLED
```

© 1997–2026 Citrix Systems, Inc. All rights reserved.

```
HSTS IncludeSubDomains: YES



HSTS Max-Age: 15552000



Cipher Name: SECURE    Priority :1
```

Secure cipher alias

A new secure cipher alias is added and bound to the secure front-end profile. To list the ciphers that are part of this alias, at the command prompt type: show cipher SECURE

```
show cipher SECURE



    1) Cipher Name: TLS1.2-ECDHE-RSA-AES256-GCM-SHA384 Priority : 1

           Description: TLSv1.2 Kx=ECC-DHE  Au=RSA  Enc=AES-GCM(256)
Mac=AEAD   HexCode=0xc030

    2) Cipher Name: TLS1.2-ECDHE-RSA-AES128-GCM-SHA256 Priority : 2

           Description: TLSv1.2 Kx=ECC-DHE  Au=RSA  Enc=AES-GCM(128)
Mac=AEAD   HexCode=0xc02f

    3) Cipher Name: TLS1.2-ECDHE-ECDSA-AES256-GCM-SHA384
 Priority : 3

           Description: TLSv1.2 Kx=ECC-DHE  Au=ECDSA Enc=AES-GCM(256)
Mac=AEAD   HexCode=0xc02c

    4) Cipher Name: TLS1.2-ECDHE-ECDSA-AES128-GCM-SHA256
 Priority : 4

           Description: TLSv1.2 Kx=ECC-DHE  Au=ECDSA Enc=AES-GCM(128)
Mac=AEAD   HexCode=0xc02b
```

© 1997–2026 Citrix Systems, Inc. All rights reserved.

```
Done
```

Configuration

Perform the following steps:

1. Add a load balancing virtual server of type SSL.
2. Bind a SHA2/SHA256 certificate.
3. Enable the default profile.
4. Bind the secure front-end profile to the SSL virtual server.

Get an A+ rating for an SSL virtual server by using the CLI

At the command prompt, type:

```
add lb vserver <name> <serviceType> <IPAddress> <port>

bind ssl vserver <vServerName> -certkeyName <string>

set ssl parameter -defaultProfile ENABLED

set ssl vserver <vServerName> -sslProfile
ns_default_ssl_profile_secure_frontend

show ssl vserver [<vServerName>]
```

Example:

```
add lb vserver ssl-vsvr SSL 192.0.2.240 443



bind ssl vserver ssl-vsvr -certkeyName letrsa



set ssl parameter -defaultProfile ENABLED



Save your configuration before enabling the Default profile. You cannot
```

© 1997–2026 Citrix Systems, Inc. All rights reserved.

```
undo the changes. Are you sure you want to enable the Default profile? [Y/
N]y



set ssl vserver ssl-vsvr -sslProfile
ns_default_ssl_profile_secure_frontend
```

```
sh ssl vserver ssl-vsvr



    Advanced SSL configuration for VServer ssl-vsvr:

    Profile Name :ns_default_ssl_profile_secure_frontend

    1) CertKey Name: letrsa     Server Certificate

Done
```

```
sh ssl profile ns_default_ssl_profile_secure_frontend



    1) Name: ns_default_ssl_profile_secure_frontend (Front-End)

    SSLv3: DISABLED  TLSv1.0: DISABLED  TLSv1.1: DISABLED  TLSv1.2:
ENABLED  TLSv1.3: DISABLED

    Client Auth: DISABLED

    Use only bound CA certificates: DISABLED

    Strict CA checks:                 NO

    Session Reuse: ENABLED   Timeout: 120 seconds

    DH: DISABLED

    DH Private-Key Exponent Size Limit: DISABLED    Ephemeral RSA: ENABLED
    Refresh Count: 0
```

© 1997–2026 Citrix Systems, Inc. All rights reserved.

```
    Deny SSL Renegotiation                NONSECURE

    Non FIPS Ciphers: DISABLED

    Cipher Redirect: DISABLED

    SSL Redirect: DISABLED

    Send Close-Notify: YES

    Strict Sig-Digest Check: DISABLED

    Zero RTT Early Data: DISABLED

    DHE Key Exchange With PSK: NO

    Tickets Per Authentication Context: 1

    Push Encryption Trigger: Always

    PUSH encryption trigger timeout:  1 ms

    SNI: DISABLED

    OCSP Stapling: DISABLED

    Strict Host Header check for SNI enabled SSL sessions:
   NO

    Push flag:             0x0 (Auto)

    SSL quantum size:               8 kB

    Encryption trigger timeout      100 mS

    Encryption trigger packet count: 45

    Subject/Issuer Name Insertion Format:  Unicode

    SSL Interception: DISABLED

    SSL Interception OCSP Check: ENABLED
```

© 1997–2026 Citrix Systems, Inc. All rights reserved.

```
    SSL Interception End to End Renegotiation: ENABLED

    SSL Interception Maximum Reuse Sessions per Server:   10

    Session Ticket: DISABLED

    HSTS: ENABLED

    HSTS IncludeSubDomains: YES

    HSTS Max-Age: 15552000

    ECC Curve: P_256, P_384, P_224, P_521

    1) Cipher Name: SECURE    Priority :1

    Description: Predefined Cipher Alias

    1) Vserver Name: v2

Done
```

Get an A+ rating for an SSL virtual server by using the GUI

1. Navigate to **Traffic Management > Load Balancing > Virtual Servers**, and select an SSL virtual server.
2. In Advanced Settings, click SSL Profile.
3. Select ns_default_ssl_profile_secure_frontend.
4. Click OK.
5. Click Done.

Appendix A: Sample migration of the SSL configuration after upgrade

Note: This content has been removed because the SSL migration script for the new default profile is no longer supported.

Appendix B: Default front-end and back-end SSL profile settings

A default front-end profile has the following settings:

© 1997–2026 Citrix Systems, Inc. All rights reserved.

```
sh ssl profile ns_default_ssl_profile_frontend



1)Name: ns_default_ssl_profile_frontend



     Configuration for Front-End SSL profile

     DH: DISABLED

     Ephemeral RSA: ENABLED          Refresh Count: 0

     Session Reuse: ENABLED          Timeout: 120 seconds

     Non FIPS Ciphers: DISABLED

     Cipher Redirect: ENABLED   Redirect URL: http://10.102.28.212/
redirect.html

     Client Auth: DISABLED

     SSL Redirect: DISABLED

     SNI: DISABLED

     SSLv3: DISABLED TLSv1.0: ENABLED  TLSv1.1: ENABLED  TLSv1.2: ENABLED

     Push Encryption Trigger: Always

     PUSH encryption trigger timeout:     1 ms

     Send Close-Notify: YES

     Push flag: 0x0 (Auto)

     Deny SSL Renegotiation          NO

     SSL quantum size:          8 kB

     Strict CA checks:          NO
```

© 1997–2026 Citrix Systems, Inc. All rights reserved.

```
     Encryption trigger timeout 100 mS

     Encryption trigger packet count:     45

     Use only bound CA certificates: DISABLED

     Subject/Issuer Name Insertion Format: Unicode

     Strict Host Header check for SNI enabled SSL sessions:          NO


     ECC Curve: P_256, P_384, P_521


1)   Cipher Name: AES     Priority :2

     Description: Predefined Cipher Alias


1)   Vserver Name: v1

2)   Vserver Name: nshttps-::1l-443

3)   Vserver Name: nsrpcs-::1l-3008

4)   Vserver Name: nskrpcs-127.0.0.1-3009

5)   Vserver Name: nshttps-127.0.0.1-443

6)   Vserver Name: nsrpcs-127.0.0.1-3008

Done
```

A default back-end profile has the following settings:

```
sh ssl profile ns_default_ssl_profile_backend
```

© 1997–2026 Citrix Systems, Inc. All rights reserved.

```
1)Name: ns_default_ssl_profile_backend



     Configuration for Back-End SSL profile

     Session Reuse: ENABLED          Timeout: 300 seconds

     Non FIPS Ciphers: DISABLED

     Server Auth: DISABLED

     SSLv3: DISABLED TLSv1.0: ENABLED  TLSv1.1: DISABLED  TLSv1.2:
DISABLED

     Push Encryption Trigger: Always

     PUSH encryption trigger timeout:     1 ms

     Send Close-Notify: YES

     Push flag: 0x0 (Auto)

     Deny SSL Renegotiation          ALL

     SSL quantum size:          8 kB

     Strict CA checks:          NO

     Encryption trigger timeout 100 mS

     Encryption trigger packet count:     45

     Use only bound CA certificates: DISABLED



     ECC Curve: P_256, P_224, P_521



1)   Cipher Name: AES     Priority :1
```

© 1997–2026 Citrix Systems, Inc. All rights reserved.

```
     Description: Predefined Cipher Alias


2)   Cipher Name: RC4     Priority :2

     Description: Predefined Cipher Alias


1)   Service Name: s2

2)   Service Name: s1

Done
```

Legacy SSL profile

NOTE:

Citrix recommends using the enhanced profiles instead of legacy profiles. For information about the enhanced profile infrastructure, see SSL profile infrastructure.

Important:

Bind an SSL profile to an SSL virtual server. Do not bind a DTLS profile to an SSL virtual server. For information about DTLS profiles, see DTLS Profiles.

You can use an SSL profile to specify how a NetScaler processes SSL traffic. The profile is a collection of SSL parameter settings for SSL entities, such as virtual servers, services, and service groups, and offers ease of configuration and flexibility. You are not limited to configuring only one set of global parameters. You can create multiple sets (profiles) of global parameters and assign different sets to different SSL entities. SSL profiles are classified into two categories:

- Front end profiles, containing parameters applicable to the front-end entity. That is, they apply to the entity that receives requests from a client.
- Back-end profiles, containing parameters applicable to the back-end entity. That is, they apply to the entity that sends client requests to a server.

© 1997–2026 Citrix Systems, Inc. All rights reserved.

Unlike a TCP or HTTP profile, an SSL profile is optional. Therefore, there is no default SSL profile. The same profile can be reused across multiples entities. If an entity does not have a profile attached, the values set at the global level apply. For dynamically learned services, current global values apply.

The following table lists the parameters that are part of each profile.

FRONT END PROFILE	BACK-END PROFILE
cipherRedirect, cipherURL	denySSLReneg
clearTextPort*	encryptTriggerPktCount
clientAuth, clientCert	nonFipsCiphers
denySSLReneg	pushEncTrigger
dh, dhFile, dhCount	pushEncTriggerTimeout
dropReqWithNoHostHeader	pushFlag
encryptTriggerPktCount	quantumSize
eRSA, eRSACount	serverAuth
insertionEncoding	commonName
nonFipsCiphers	sessReuse, sessTimeout
pushEncTrigger	`SNIEnable`
pushEncTriggerTimeout	ssl3
pushFlag	sslTriggerTimeout
quantumSize	strictCAChecks
redirectPortRewrite	tls1
sendCloseNotify	-
sessReuse, sessTimeout	-
`SNIEnable`	-

© 1997–2026 Citrix Systems, Inc. All rights reserved.

FRONT END PROFILE	BACK-END PROFILE
ssl3	-
sslRedirect	-
sslTriggerTimeout	-
strictCAChecks	-
tls1, tls11, tls12	-

* The clearTextPort parameter applies only to an SSL virtual server.

An error message appears if you try to set a parameter that is not part of the profile. For example, if you try to set the clientAuth parameter in a back-end profile.

Some SSL parameters, such as CRL memory size, OCSP cache size, UndefAction Control, and UndefAction Data, are not part of any of the preceding profiles, because these parameters are independent of entities.

An SSL profile supports the following operations:

- Add—Creates an SSL profile on the NetScaler. Specify whether the profile is front end or back end. Front end is the default.
- Set—Modifies the settings of an existing profile.
- Unset—Sets the specified parameters to their default values. If you do not specify any parameters, an error message appears. If you unset a profile on an entity, the profile is unbound from the entity.
- Remove—Deletes a profile. A profile that is being used by any entity cannot be deleted. Clearing the configuration deletes all the entities. As a result, the profiles are also deleted.
- Show—Displays all the profiles that are available on the NetScaler. If a profile name is specified, the details of that profile are displayed. If an entity is specified, the profiles associated with that entity are displayed.

Create an SSL profile by using the CLI

- To add an SSL profile, type:

```
add ssl profile <name> [-sslProfileType ( BackEnd | FrontEnd )]
```

© 1997–2026 Citrix Systems, Inc. All rights reserved.

- To modify an existing profile, type:

```
set ssl profile <name>
```

- To unset an existing profile, type:

```
unset ssl profile <name> [-dh] [-dhFile] [-dhCount] [-eRSA]…
```

- To unset an existing profile from an entity, type:

```
unset ssl vserver <vServerName> –sslProfile
```

- To remove an existing profile, type:

```
rm ssl profile <name>
```

- To display an existing profile, type:

```
sh ssl profile <name>
```

Create an SSL profile by using the GUI

Navigate to **System** > **Profiles**, select the SSL Profiles tab, and create an SSL profile.

Enable stricter control on client certificate validation

The NetScaler appliance accepts valid Intermediate-CA certificates if a single Root-CA has issued them. That is, if only the Root-CA certificate is bound to the virtual server, and that Root-CA validates any of the intermediate certificates sent with the client certificate, the appliance trusts the certificate chain and the handshake is successful.

However, if a client sends a chain of certificates in the handshake, the intermediate certificates can be validated by using a CRL or OCSP responder only if that certificate is bound to the SSL virtual server. Therefore, even if one of the intermediate certificates is revoked, the handshake is successful. As part of the handshake, the SSL virtual server sends the list of CA certificates that are bound to it. For stricter control, you can configure the SSL virtual server to accept only a certificate that one of the CA certificates bound to that virtual server has signed. To do so, you must enable the `ClientAuthUseBoundCAChain` setting in the SSL profile bound to the virtual server.

© 1997–2026 Citrix Systems, Inc. All rights reserved.

The handshake fails if one of the CA certificates bound to the virtual server has not signed the client certificate.

For example, say two client certificates, clientcert1 and clientcert2, are signed by the intermediate certificates Int-CA-A and Int-CA-B, respectively. The intermediate certificates are signed by the root certificate Root-CA. Int-CA-A and Root-CA are bound to the SSL virtual server. In the default case (ClientAuthUseBoundCAChain disabled), both clientcert1 and clientcert2 are accepted. However, if ClientAuthUseBoundCAChain is enabled, the NetScaler appliance only accepts clientcert1.

Enable stricter control on client certificate validation by using the CLI

At the command prompt, type: `set ssl profile <name> -ClientAuthUseBoundCAChain Enabled`

Enable stricter control on client certificate validation by using the GUI

1. Navigate to **System** > **Profiles**, select the **SSL Profiles** tab, and create an SSL profile, or select an existing profile.
2. Select **Enable Client Authentication using bound CA Chain**.

Migrate the SSL configuration to the enhanced SSL profile

NOTE:

The terms "default" and "enhanced" are used interchangeably for the enhanced SSL profile.

A typical deployment has hundreds of virtual servers, services, and other SSL entities configured. Each entity might have its own SSL settings. Adding or changing a setting on all the entities can be a cumbersome process. To address this need and simplify the configuration process, you can use SSL profiles and attach them to different entities.

An SSL profile is a collection of SSL parameter settings for SSL entities, such as virtual servers, services (including internal services), and service groups. It offers ease of configuration and flexibility because you are not limited to configuring only one set of global parameters. There are two types of profiles:

- Front-end profile: Applies to the entities that receive requests from a client.
- Back-end profile: Applies to entities that send client requests to the back-end server.

© 1997–2026 Citrix Systems, Inc. All rights reserved.

Problem statement

When you enable the default profile, the inbuilt default SSL profiles are automatically bound to all the front-end and back-end SSL entities. The profile comes with some default settings and when you enable the default profile, your custom settings are lost. Manually fixing a large configuration can be tedious, time-consuming, and error prone. Therefore, customers are hesitant to migrate to the default profile.

Solution

From release 14.1 build 21.x, you can run a script from the NetScaler GUI that parses your configuration and creates custom profiles based on your existing settings. The script checks the configuration of your SSL entities and creates profiles for the same settings. Then, it sets the applicable profile for each SSL entity.

Perform the following steps to migrate the SSL configuration:

1. Save the configuration.
2. Run the script.
3. Review the output file.
4. Enable the default profile.
5. Batch the file.

IMPORTANT

Save the configuration before running the script. At the NetScaler CLI, type: `save config`. Also, ensure that the default profile is enabled before you batch the file. For a large configuration, running the script can take up to 30 minutes.

To migrate the SSL configuration by using the NetScaler GUI

1. Navigate to **System > Diagnostics**. Under **Maintenance**, click **Save configuration**.
2. Navigate to **Traffic Management > SSL > Tools > SSL Profile Converter**.
3. Click **Run SSL Profile Conversion**.
4. Click **View File** to review the output file. Click **Download File** to download the output file and review offline.
5. Go back to the SSL page. Under **Settings**, click **Change advanced SSL settings**.
6. In the **Change Advanced SSL settings** page, select **Enable Default Profile**.

© 1997–2026 Citrix Systems, Inc. All rights reserved.

7. Navigate to **System > Diagnostics**. Under **Utilities**, click **Batch configuration**.
8. Provide the **File Path** and click **Run**.

Result

When you run this script, it scans the existing NetScaler configuration file.

Output file location when using admin partitions and running the script from CLI: `/nsconfig/partitions/<partition_name>/sslprofile_cmds.txt`.

Output file location when using the default partition and running the script from CLI or GUI: `/nsconfig/sslprofile_cmds.txt`.

This file contains all the enhanced SSL profile commands corresponding to the existing configuration. You need to review the file and then batch it.

The custom profiles are created with the required settings based on your configuration. The applicable profile is bound to the various front-end and back-end SSL entities.

Your SSL entities now have the same settings as before the default profile was enabled. The difference is that these settings are now part of the SSL default profile. To change the settings on multiple SSL entities, you only have to modify the associated profile. The settings are applied to all the SSL entities that the profile is attached to.

To migrate the SSL configuration by using the NetScaler CLI

You can also run the script from the CLI. At the command prompt, type:

```
save config

convert SSL defaultprofile
```

The output folders are specified in the Results section. You must review the file, enable the default profile, and then batch the file.

Certificate revocation lists

A certificate issued by a CA typically remains valid until its expiration date. However, in some circumstances, the CA might revoke the issued certificate before the expiration date. For example, when an owner's private key is compromised, a company's or individual's name changes, or the association between the subject and the CA changes.

© 1997–2026 Citrix Systems, Inc. All rights reserved.

A Certificate Revocation List (CRL) identifies invalid certificates by serial number and issuer.

Certificate authorities issue CRLs regularly. You can configure the NetScaler appliance to use a CRL to block client requests that present invalid certificates.

If you already have a CRL file from a CA, add that to the NetScaler appliance. You can configure refresh options. You can also configure the NetScaler to sync the CRL file automatically at a specified interval, from either a web location or an LDAP location. The appliance supports CRLs in either the PEM or the DER file format. Be sure to specify the file format of the CRL file being added to the NetScaler appliance.

If you have used the ADC as a CA to create certificates that are used in SSL deployments, you can also create a CRL to revoke a particular certificate. This feature can be used, for example, to ensure that self-signed certificates that are created on the NetScaler are not used either in a production environment or beyond a particular date.

Note:

By default, CRLs are stored in the /var/netscaler/ssl directory on the NetScaler appliance.

Create a CRL on the ADC appliance

Since you can use the ADC appliance to act as a CA and create self-signed certificates, you can also revoke the following certificates:

- Certificates that you have created.
- Certificates whose CA certificate you own.

The appliance must revoke invalid certificates before creating a CRL for those certificates. The appliance stores the serial numbers of revoked certificates in an index file and updates the file each time it revokes a certificate. The index file is automatically created the first time a certificate is revoked.

Revoke a certificate or create a CRL by using the CLI

At the command prompt, type the following command:

```
create ssl crl <CAcertFile> <CAkeyFile> <indexFile> (-revoke
<input_filename> | -genCRL <output_filename>)
```

Example:

© 1997–2026 Citrix Systems, Inc. All rights reserved.

```
create ssl crl Cert-CA-1 Key-CA-1 File-Index-1 -revoke Invalid-1



create ssl crl Cert-CA-1 Key-CA-1 File-Index-1 -genCRL CRL-1
```

Revoke a certificate or create a CRL by using the GUI

1. Navigate to **Traffic Management > SSL** and, in the Getting Started group, select CRL Management.
2. Enter the certificate details and, in the **Choose Operation** list, select **Revoke Certificate**, or **Generate CRL**.

Add an existing CRL to the ADC

Before you configure the CRL on the NetScaler appliance, make sure that the CRL file is stored locally on the NetScaler appliance. In an HA setup, the CRL file must be present on both ADC appliances, and the directory path to the file must be the same on both appliances.

Add a CRL on the NetScaler by using the CLI

At the command prompt, type the following commands to add a CRL on the NetScaler and verify the configuration:

```
add ssl crl <crlName> <crlPath> [-inform (DER | PEM)]



show ssl crl [<crlName>]
```

Example:

```
> add ssl crl crl-one /var/netscaler/ssl/CRL-one -inform PEM



Done



> show ssl crl crl-one
```

© 1997–2026 Citrix Systems, Inc. All rights reserved.

```
            Name: crl-one   Status: Valid,  Days to expiration: 29

            CRL Path: /var/netscaler/ssl/CRL-one

            Format: PEM     CAcert: samplecertkey

            Refresh: DISABLED

            Version: 1

            Signature Algorithm: sha1WithRSAEncryption

            Issuer:  C=US,ST=California,L=Santa Clara,O=NetScaler
Inc.,OU=SSL Acceleration,CN=www.ns.com/emailAddress=support@NetScaler
appliance.com

            Last_update:Jun 15 10:53:53 2010 GMT

            Next_update:Jul 15 10:53:53 2010 GMT



    1)      Serial Number: 00

            Revocation Date:Jun 15 10:51:16 2010 GMT

     Done
```

Add a CRL on the NetScaler by using the GUI

Navigate to **Traffic Management** > **SSL** > **CRL**, and add a CRL.

Configure CRL refresh parameters

A CRL is generated and published by a Certificate Authority periodically or, sometimes, immediately after a particular certificate is revoked. Citrix recommends that you update CRLs on the NetScaler appliance regularly, for protection against clients trying to connect with certificates that are not valid.

© 1997–2026 Citrix Systems, Inc. All rights reserved.

The NetScaler appliance can refresh CRLs from a web location or an LDAP directory. When you specify refresh parameters and a web location or an LDAP server, the CRL does not have to be present on the local hard disk drive at the time you run the command. The first refresh stores a copy on the local hard disk drive, in the path specified by the CRL File parameter. The default path for storing the CRL is /var/netscaler/ssl.

Note: In release 10.0 and later, the method for refreshing a CRL is not included by default. Specify an HTTP or LDAP method. If you are upgrading from an earlier release to release 10.0 or later, you must add a method and run the command again.

Configure CRL autorefresh by using the CLI

At the command prompt, type the following commands to configure CRL auto refresh and verify the configuration:

```
set ssl crl <crlName> [-refresh ( ENABLED | DISABLED )] [-CAcert <string>]
[-server <ip_addr|ipv6_addr|*> | -url <URL>] [-method ( HTTP | LDAP )] [-
port <port>] [-baseDN <string>] [-scope ( Base | One )] [-interval
<interval>] [-day <positive_integer>] [-time <HH:MM>][-bindDN <string>] {-
password } [-binary ( YES | NO )]



show ssl crl [<crlName>]
```

Example:

```
    set CRL crl1  -refresh enabled -method ldap -inform DER -CAcert ca1
-server 10.102.192.192 -port 389 -scope base -baseDN
"cn=clnt_rsa4_multicert_der,ou=eng,o=ns,c=in" -time 00:01



    set ssl crl crl1 -refresh enabled -method http -cacert ca1 -port 80
-time 00:10 -url http://10.102.192.192/crl/ca1.crl




    > sh crl
```

© 1997–2026 Citrix Systems, Inc. All rights reserved.

```
    1)         Name: crl1        Status: Valid,     Days to expiration:
355

                CRL Path: /var/netscaler/ssl/crl1

                Format: PEM      CAcert: ca1

                Refresh: ENABLED          Method: HTTP

                URL: http://10.102.192.192/crl/ca1.crl
Port:80

                Refresh Time: 00:10

                Last Update: Successful, Date:Tue Jul  6 14:38:13 2010

    Done
```

Configure CRL autorefresh using LDAP or HTTP by using the GUI

1. Navigate to **Traffic Management > SSL > CRL**.
2. Open a CRL, and select **Enable CRL Auto Refresh**.

NOTE

If the new CRL has been refreshed in the external repository before its actual update time as specified by the **Last Update time** field of the CRL, you must do the following:

Immediately refresh the CRL on the NetScaler appliance.
To view the last update time, select the CRL, and click **Details**.

Synchronize CRLs

The NetScaler appliance uses the most recently distributed CRL to prevent clients with revoked certificates from accessing secure resources.

If CRLs are updated often, the NetScaler appliance needs an automated mechanism to fetch the latest CRLs from the repository. You can configure the appliance to update CRLs automatically at a specified refresh interval.

© 1997–2026 Citrix Systems, Inc. All rights reserved.

The appliance maintains an internal list of CRLs that need to be updated at regular intervals. At these specified intervals, the appliance scans the list for CRLs that need to be updated. It then connects to the remote LDAP server or HTTP server, retrieves the latest CRLs, and then updates the local CRL list with the new CRLs.

NOTE:

If the CRL check is set to mandatory when the CA certificate is bound to the virtual server, and the initial CRL refresh fails, the following action is taken for connections:

All client-authentication connections with the same issuer as the CRL are rejected as REVOKED until the CRL is successfully refreshed.
You can specify the interval at which the CRL refresh must be carried out. You can also specify the exact time.

Synchronize CRL autorefresh by using the CLI

At the command prompt, type the following command:

```
set ssl crl <crlName> [-interval <interval>] [-day <integer>] [-time
<HH:MM>]
```

Example:

```
set ssl crl CRL-1 -refresh ENABLE -interval MONTHLY -days 10 -time 12:00
```

Synchronize CRL refresh by using the GUI

1. Navigate to **Traffic Management > SSL > CRL**.
2. Open a CRL, select **enable CRL Auto Refresh**, and specify the interval.

Perform client authentication by using a certificate revocation list

If a certificate revocation list (CRL) is present on a NetScaler appliance, a CRL check is performed regardless of whether performing the CRL check is set to mandatory or optional.

The success or failure of a handshake depends on a combination of the following factors:

- Rule for CRL check
- Rule for client certificate check

© 1997–2026 Citrix Systems, Inc. All rights reserved.

- State of the CRL configured for the CA certificate

To configure CRL check by using the CLI

At the command prompt, type the following command:

```
bind ssl vserver <vServerName> -certkeyName <string> [(-CA -crlCheck
( Mandatory | Optional ))]

sh ssl vserver
```

Example:

```
bind ssl vs v1 -certkeyName ca -CA -crlCheck mandatory

> sh ssl vs v1



Advanced SSL configuration for VServer v1:



DH: DISABLED

DH Private-Key Exponent Size Limit: DISABLED

Ephemeral RSA: ENABLED Refresh Count: 0

Session Reuse: ENABLED Timeout: 120 seconds

Cipher Redirect: DISABLED

SSLv2 Redirect: DISABLED

ClearText Port: 0

Client Auth: ENABLED Client Cert Required: Mandatory

SSL Redirect: DISABLED

Non FIPS Ciphers: DISABLED
```

© 1997–2026 Citrix Systems, Inc. All rights reserved.

```
SNI: DISABLED

OCSP Stapling: DISABLED

HSTS: DISABLED

HSTS IncludeSubDomains: NO

HSTS Max-Age: 0

SSLv2: DISABLED SSLv3: ENABLED TLSv1.0: ENABLED TLSv1.1: ENABLED TLSv1.2:
ENABLED

Push Encryption Trigger: Always

Send Close-Notify: YES



ECC Curve: P_256, P_384, P_224, P_521



1) CertKey Name: ca CA Certificate CRLCheck: Mandatory CA_Name Sent



1) Cipher Name: DEFAULT

Description: Predefined Cipher Alias

Done
```

Configure CRL check by using the GUI

1. Navigate to **Traffic Management > Load Balancing > Virtual Servers**, and open an SSL virtual server.
2. Click in the **Certificates** section.
3. Select a certificate and, in the **OCSP and CRL Check** list, select **CRL Mandatory**.

© 1997–2026 Citrix Systems, Inc. All rights reserved.

Result of a handshake with a revoked or valid certificate

RULE FOR CRL CHECK	RULE FOR CLIENT CERTIFICATE CHECK	STATE OF THE CRL CONFIGURED FOR THE CA CERTIFICATE	RESULT OF A HANDSHAKE WITH A REVOKED CERTIFICATE	RESULT OF A HANDSHAKE WITH A VALID CERTIFICATE
Mandatory	Mandatory	Present	Failure	Success
Mandatory	Mandatory	Expired	Failure	Failure
Mandatory	Mandatory	Missing	Failure	Failure
Mandatory	Mandatory	Undefined	Failure	Failure
Optional	Mandatory	Present	Failure	Success
Optional	Mandatory	Expired	Success	Success
Optional	Mandatory	Missing	Success	Success
Optional	Mandatory	Undefined	Success	Success
Mandatory	Optional	Present	Success	Success
Mandatory	Optional	Expired	Success	Success
Mandatory	Optional	Missing	Success	Success
Mandatory	Optional	Undefined	Success	Success
Optional	Optional	Present	Success	Success
Optional	Optional	Expired	Success	Success
Optional	Optional	Missing	Success	Success
Optional	Optional	Undefined	Success	Success

© 1997–2026 Citrix Systems, Inc. All rights reserved.

NOTE:

- The CRL check is optional by default. To change from optional to mandatory or conversely, you must first unbind the certificate from the SSL virtual server, and then bind it again after changing the option.
- In the output of the `sh ssl vserver` command, OCSP check: optional implies that a CRL check is also optional. The CRL check settings are displayed in the output of the `sh ssl vserver` command only if the CRL check is set to mandatory. If the CRL check is set to optional, the CRL check details do not appear.

Monitor certificate status with OCSP

Online Certificate Status Protocol (OCSP) is an Internet protocol that is used to determine the status of a client SSL certificate. NetScaler appliances support OCSP as defined in RFC 2560. OCSP offers significant advantages over certificate revocation lists (CRLs) in terms of timely information. Up-to-date revocation status of a client certificate is especially useful in transactions involving large sums of money and high-value stock trades. It also uses fewer system and network resources. NetScaler implementation of OCSP includes request batching and response caching.

OCSP implementation

OCSP validation on a NetScaler appliance begins when the appliance receives a client certificate during an SSL handshake. To validate the certificate, the appliance creates an OCSP request and forwards it to the OCSP responder. To do so, the appliance uses a locally configured URL. The transaction is in a suspended state until the appliance evaluates the response from the server and determines whether to allow the transaction or reject it. If the response from the server is delayed beyond the configured time and no other responders are configured, the appliance allows the transaction or display an error, depending on whether the OCSP check was set to optional or mandatory, respectively.

The appliance supports batching of OCSP requests and caching of OCSP responses to reduce the load on the OCSP responder and provide faster responses.

OCSP request batching

Each time the appliance receives a client certificate, it sends a request to the OCSP responder. To help avoid overloading the OCSP responder, the appliance can query the status of more than one client certificate in the same request. For this feature to work efficiently, a timeout needs to be

© 1997–2026 Citrix Systems, Inc. All rights reserved.

defined so that processing of a single certificate is not inordinately delayed while waiting to form a batch.

OCSP response caching

Caching of responses received from the OCSP responder enables faster responses to the clients and reduces the load on the OCSP responder. Upon receiving the revocation status of a client certificate from the OCSP responder, the appliance caches the response locally for a predefined length of time. When a client certificate is received during an SSL handshake, the appliance first checks its local cache for an entry for this certificate. If an entry is found that is still valid (within the cache timeout limit), it is evaluated and the client certificate is accepted or rejected. If a certificate is not found, the appliance sends a request to the OCSP responder and stores the response in its local cache for a configured length of time.

NOTE

. Cache timeout limit can be set to a maximum of 43200 minutes (30 days). In release 12.1 build 49.x and earlier, the limit was 1440 minutes (one day). The increased limit helps reduce the lookups on the OCSP server and avoid any SSL/TLS connection failures in case the OCSP server is not reachable due to network or other problems.

OCSP responder configuration

Configuring OCSP involves adding an OCSP responder, binding the OCSP responder to a certification authority (CA) certificate, and binding the certificate to an SSL virtual server. If you need to bind a different certificate to an OCSP responder that has already been configured, you need to first unbind the responder and then bind the responder to a different certificate.

For more information about OCSP responder configuration, see OCSP stapling.

Add an OCSP responder by using the CLI

At the command prompt, type the following commands to configure OCSP and verify the configuration:

```
add ssl ocspResponder <name> -url <URL> [-cache ( ENABLED | DISABLED )[-
cacheTimeout <positive_integer>]] [ -batchingDepth <positive_integer>][-
batchingDelay <positive_integer>] [-resptimeout <positive_integer>] [-
responderCert <string> | -trustResponder] [-producedAtTimeSkew
<positive_integer>][-signingCert <string>][-useNonce ( YES | NO )][ -
insertClientCert( YES | NO )]
```

© 1997–2026 Citrix Systems, Inc. All rights reserved.

```
bind ssl certKey [<certkeyName>] [-ocspResponder <string>] [-priority
<positive_integer>]
```

```
bind ssl vserver <vServerName>@ (-certkeyName <string> ( CA [-ocspCheck
( Mandatory | Optional )]))
```

```
show ssl ocspResponder [<name>]
```

Example:

```
add ssl ocspResponder ocsp_responder1 -url "http:// www.myCA.org:80/ocsp/"
-cache ENABLED -cacheTimeout 30 -batchingDepth 8 -batchingDelay 100
-resptimeout 100 -responderCert responder_cert -producedAtTimeSkew 300
-signingCert sign_cert  -insertClientCert YES
```

```
bind ssl certKey ca_cert -ocspResponder ocsp_responder1 -priority 1
```

```
bind ssl vserver vs1 -certkeyName ca_cert -CA -ocspCheck Mandatory
```

```
sh ocspResponder ocsp_responder1



    1)Name: ocsp_responder1

    URL: http://www.myCA.org:80/ocsp/, IP: 192.128.22.22

    Caching: Enabled        Timeout: 30 minutes

    Batching: 8 Timeout: 100 mS

    HTTP Request Timeout: 100mS

    Request Signing Certificate: sign_cert

    Response Verification: Full, Certificate: responder_cert

    ProducedAt Time Skew: 300 s
```

© 1997–2026 Citrix Systems, Inc. All rights reserved.

```
    Nonce Extension: Enabled

     Client Cert Insertion: Enabled

    Done
```

```
show certkey ca_cert



    Name: ca_cert     Status: Valid,   Days to expiration:8907

    Version: 3

    …



    1)  VServer name: vs1      CA Certificate

    1)  OCSP Responder name: ocsp_responder1     Priority: 1

Done
```

```
sh ssl vs vs1



    Advanced SSL configuration for VServer vs1:

    DH: DISABLED

    …



    1) CertKey Name: ca_cert CA Certificate OCSPCheck: Mandatory

    1) Cipher Name: DEFAULT

      Description: Predefined Cipher Alias
```

© 1997–2026 Citrix Systems, Inc. All rights reserved.

```
    Done
```

Modify an OCSP responder by using the CLI

You cannot modify the responder name. All other parameters can be changed using the `set ssl ocspResponder` command.

At the command prompt, type the following commands to set the parameters and verify the configuration:

```
set ssl ocspResponder <name> [-url <URL>] [-cache ( ENABLED | DISABLED)]
[-cacheTimeout <positive_integer>] [-batchingDepth <positive_integer>] [-
batchingDelay <positive_integer>] [-resptimeout <positive_integer>] [ -
responderCert <string> | -trustResponder][-producedAtTimeSkew
<positive_integer>][-signingCert <string>] [-useNonce ( YES | NO )]



unbind ssl certKey [<certkeyName>] [-ocspResponder <string>]



bind ssl certKey [<certkeyName>] [-ocspResponder <string>] [-priority
<positive_integer>]



show ssl ocspResponder [<name>]
```

Configure an OCSP responder by using the GUI

1. Navigate to **Traffic Management** > **SSL** > **OCSP Responder**, and configure an OCSP responder.
2. Navigate to **Traffic Management** > **SSL** > **Certificates**, select a certificate, and in the **Action** list, select **OCSP Bindings**. Bind an OCSP responder.
3. Navigate to **Traffic Management** > **Load Balancing** > **Virtual Servers**, open a virtual server, and click in the Certificates section to bind a CA certificate.
4. Optionally, select **select OCSP Mandatory**.

© 1997–2026 Citrix Systems, Inc. All rights reserved.

OCSP stapling

NetScaler implementation of CRL and OCSP reports the revocation status of client certificates only. To check the revocation status of a server certificate received during an SSL handshake, a client must send a request to a certificate authority.

For websites with heavy traffic, many clients receive the same server certificate. If each client sent a query for the revocation status of the server certificate, the certificate authority would be inundated with OCSP requests to check the validity of the certificate.

OCSP stapling solution

To avoid unnecessary congestion, NetScaler supports OCSP stapling. That is, at the time of the SSL handshake, the appliance can now send the status of a server certificate to a client after validating the response from an OCSP responder. The status of a server certificate is "stapled" to the certificate that the appliance sends to the client as part of the SSL handshake. To use the OCSP stapling feature, you must enable it on an SSL virtual server and add an OCSP responder on the appliance.

© 1997–2026 Citrix Systems, Inc. All rights reserved.

NOTES:

- All the intermediate certificates include the OCSP response extension when the following conditions are met:
  - TLS 1.3 protocol is used
  - Client sends a status request

  Earlier, only the server certificate included this extension in the response to the status request from the client.
- With the other protocols (including TLS 1.2), the server sends the OCSP response for only the server certificate. That is, RFC 6961 is not supported with the TLS 1.2 protocol.
- NetScaler support OCSP stapling as defined in RFC 6066.
- OCSP stapling is supported only on the front-end of NetScaler.
- NetScaler behaves as follows when TLS 1.3 protocol is used: If the cached OCSP response is invalid (empty or expired), a request is sent to the OCSP responder but the SSL handshake is completed without waiting for the response. When the response is received, it is cached and is available for future status requests from clients.

  Notes:

  Starting from release 14.1 build 38.x, front-end virtual servers send the requested OCSP status during TLS handshakes when OCSP stapling is enabled. This happens regardless of whether the status is cached or the cache is disabled.
- NetScaler support for OCSP stapling is limited to handshakes using TLS protocol version 1.0 or higher.

OCSP response caching of server certificates

NOTE

When the TLS 1.3 protocol is used, the OCSP response is cached for the server certificate and all the intermediate certificates.

During the SSL handshake, when a client requests the revocation status of the server certificate, the appliance first checks its local cache for an entry for this certificate. If a valid entry is found, it is

© 1997–2026 Citrix Systems, Inc. All rights reserved.

evaluated and the server certificate and its status are presented to the client. If a revocation status entry is not found, the appliance sends a request for the revocation status of the server certificate to the OCSP responder. If it receives a response, it sends the certificate and the revocation status to the client. If the next update field is present in the OCSP response, the response is cached for the configured length of time (value specified in the timeout field.)

NOTE:

You can clear the cached response, of the server certificate, from the OCSP responder even before the timeout expires. In release 12.1 build 49.x and earlier, it was not possible to discard the cached status in the certificate-key pair until the configured timeout was over.

To clear the cached status by using the CLI, at the command prompt, type:

```
clear ssl certKey <certkey name> -ocspstaplingCache
```

Example:

```
clear ssl certKey s1 -ocspstaplingCache
```

To clear the cached status by using the GUI

1. In the GUI, navigate to **Traffic Management** > **SSL** > **Certificates** > **CA Certificates**.
2. In the details pane, select a certificate.
3. In the **Select Action** list, select **Clear**. When prompted to confirm, click **Yes**.

OCSP stapling configuration

Configuring OCSP stapling involves enabling the feature and configuring OCSP. To configure OCSP, you must add an OCSP responder, bind the OCSP responder to a CA certificate, and bind the certificate to an SSL virtual server.

NOTE:

OCSP responders with only HTTP based URL are supported.

Enable OCSP stapling by using the CLI

At the command prompt, type:

© 1997–2026 Citrix Systems, Inc. All rights reserved.

```
set ssl vserver <name> -ocspstapling [ENABLED | DISABLED]
```

Example:

```
set ssl vserver vip1 -ocspStapling ENABLED

Done



sh ssl vserver vip1



     Advanced SSL configuration for VServer vip1:

     DH: DISABLED

     DH Private-Key Exponent Size Limit: DISABLED Ephemeral RSA: ENABLED
Refresh Count: 0

     Session Reuse: ENABLED Timeout: 120 seconds

     Cipher Redirect: DISABLED

     SSLv2 Redirect: DISABLED

     ClearText Port: 0

     Client Auth: DISABLED

     SSL Redirect: DISABLED

     Non FIPS Ciphers: DISABLED

     SNI: ENABLED

     OCSP Stapling: ENABLED

     SSLv2: DISABLED SSLv3: DISABLED TLSv1.0: ENABLED  TLSv1.1: ENABLED
 TLSv1.2: ENABLED
```

© 1997–2026 Citrix Systems, Inc. All rights reserved.

```
     Push Encryption Trigger: Always

     Send Close-Notify: YES



     ECC Curve: P_256, P_384, P_224, P_521



    1) CertKey Name: server_certificate1 Server Certificate



    1) Cipher Name: DEFAULT

     Description: Default cipher list with encryption strength >= 128bit

Done
```

Note: If the default (enhanced) profile is enabled, use the `set ssl profile <profile name> -ocspStapling [ENABLED | DISABLED]` command to enable or disable OCSP.

Enable OCSP stapling by using the GUI

1. Navigate to **Traffic Management** > **SSL** > **Virtual Server**.
2. Open a virtual server and, in **SSL Parameters**, select **OCSP Stapling**.

OCSP configuration

An OCSP responder is added dynamically or manually to send OCSP stapling requests. An internal responder is dynamically added when you add a server certificate and its issuer certificate based on the OCSP URL in the server certificate. A manual OCSP responder is added from the CLI or GUI. To send an OCSP request for a server certificate, NetScaler selects an OCSP responder based on the priority assigned to it when binding it to an issuer certificate. If a responder fails to send an OCSP stapling request, the responder with the next highest priority is selected for sending the request. For example, if only one responder is manually configured and it fails and a dynamically bound responder exists, it is selected for sending the OCSP request.

If the OCSP URL is other than HTTP, an internal OCSP responder is not created.

© 1997–2026 Citrix Systems, Inc. All rights reserved.

NOTES:

- A manually added OCSP responder takes precedence over a dynamically added responder.
- NetScaler uses the SNIP to communicate with the OCSP server.

Difference between a manually created OCSP responder and an internally created OCSP responder

Manually created OCSP responder	Internally (dynamically) created OCSP responder
Created manually and explicitly bound to the issuer certificate with a priority.	Created and bound by default, while adding a server certificate and its issuer certificate (CA certificate). Name starts with “ns_internal_”.
Priority between 1 and 127 is reserved for a configured responder.	Priority is automatically assigned from 128 onwards.
URL and batching depth can be changed.	URL and batching depth cannot be changed.
Deleted directly.	Deleted only when you delete the server certificate or the CA certificate.
Can be bound to any CA certificate.	Bound by default to one CA certificate. Cannot be bound to any other CA certificate.
Saved in the configuration (ns.conf).	Add commands are not saved in the configuration. Only set commands are saved.
If you bind three OCSP responders to the same issuer certificate with priorities 1, 2, and 3 respectively, and later unbind priority 2, the other priorities are not affected.	Three OCSP responders are automatically bound to an issuer certificate with priorities 128, 129, and 130 respectively. If you remove the server certificate that was used to create a responder bound with priority 129, then that responder is deleted. Also, the priority for the next responder (priority 130) is automatically changed to 129.

Example of request handling:

© 1997–2026 Citrix Systems, Inc. All rights reserved.

1. Add a virtual server (VIP1).
2. Add issuer certificate (CA1) and bind it to VIP1.
3. Add three certificates S1, S2, and S3. Internal responders resp1, resp2, and resp3 respectively are created by default.
4. Bind S3 to VIP1.
5. A request comes to VIP1. Responder resp3 is selected.

To create an internal OCSP responder dynamically, the appliance needs the following:

- Certificate of the issuer of the server certificate (usually the CA certificate).
- Certificate-key pair of the server certificate. This certificate must contain the OCSP URL provided by the certificate authority. The URL is used as the name of the dynamically added internal responder.

An internal OCSP responder has the same default values as a manually configured responder.

NOTE:

Caching is disabled by default on an internal responder. Use the `set ssl ocspResponder` command to enable caching.

Configure OCSP by using the CLI

At the command prompt, type the following commands to configure OCSP and verify the configuration:

```
add ssl certKey <certkeyName> (-cert <string> [-password]) [-key <string>
| -fipsKey <string> | -hsmKey <string>] [-inform <inform>] [-expiryMonitor
( ENABLED | DISABLED ) [-notificationPeriod <positive_integer>]] [-bundle
( YES | NO )]



add ssl ocspResponder <name> -url <URL> [-cache ( ENABLED | DISABLED )[-
cacheTimeout <positive_integer>]] [-resptimeout <positive_integer>] [-
responderCert <string> | -trustResponder] [-producedAtTimeSkew
<positive_integer>][-signingCert <string>][-useNonce ( YES | NO )][ -
insertClientCert ( YES | NO )]
```

© 1997–2026 Citrix Systems, Inc. All rights reserved.

```
bind ssl certKey [<certkeyName>] [-ocspResponder <string>] [-priority
<positive_integer>]



show ssl ocspResponder [<name>]
```

Parameters:

httpMethod:

HTTP method used to send OCSP requests. For requests, less than 255 bytes long, you can configure the HTTP GET method for queries to an OCSP server. If you specify the GET method but the length is greater than 255 bytes, the appliance uses the default method (POST).

Possible values: GET, POST

Default value: POST

ocspUrlResolveTimeout:

Time, in milliseconds, to wait for an OCSP URL resolution. After this time elapses, the responder with the next higher priority is selected. If all the responders fail, an error message appears or the connection is dropped, depending on the settings on the virtual server.

Minimum value: 100

Maximum value: 2000

Example:

```
add ssl certkey root_ca1 –cert root_cacert.pem

add ssl ocspResponder ocsp_responder1 -url "http:// www.myCA.org:80/ocsp/"
-cache ENABLED -cacheTimeout 30  -resptimeout 100 -responderCert
responder_cert -producedAtTimeSkew 300 -signingCert sign_cert  -
insertClientCert YES

bind ssl certKey root_ca1 -ocspResponder ocsp_responder1 -priority 1

sh ocspResponder ocsp_responder1

    1)Name: ocsp_responder1
```

© 1997–2026 Citrix Systems, Inc. All rights reserved.

```
    URL: http://www.myCA.org:80/ocsp/, IP: 192.128.22.22

    Caching: Enabled        Timeout: 30 minutes

    Batching: 8 Timeout: 100 mS

    HTTP Request Timeout: 100mS

    Request Signing Certificate: sign_cert

    Response Verification: Full, Certificate: responder_cert

    ProducedAt Time Skew: 300 s

    Nonce Extension: Enabled

     Client Cert Insertion: Enabled

    Done


show certkey root_ca1

    Name: root_ca1     Status: Valid,   Days to expiration:8907

    Version: 3

    …

    1)  OCSP Responder name: ocsp_responder1     Priority: 1

    Done
```

Modify OCSP by using the CLI

You cannot modify the name of an OCSP responder, but you can use the `set ssl ocspResponder` command to change any of the other parameters.

At the command prompt, type the following commands to set the parameters and verify the configuration:

© 1997–2026 Citrix Systems, Inc. All rights reserved.

```
set ssl ocspResponder <name> [-url <URL>] [-cache ( ENABLED | DISABLED)]
[-cacheTimeout <positive_integer>]  [-resptimeout <positive_integer>] [ -
responderCert <string> | -trustResponder][-producedAtTimeSkew
<positive_integer>][-signingCert <string>] [-useNonce ( YES | NO )]



unbind ssl certKey [<certkeyName>] [-ocspResponder <string>]



bind ssl certKey [<certkeyName>] [-ocspResponder <string>] [-priority
<positive_integer>]



show ssl ocspResponder [<name>]
```

Configure OCSP by using the GUI

1. Navigate to **Traffic Management** > **SSL** > **OCSP Responder**, and configure an OCSP responder.
2. Navigate to **Traffic Management** > **SSL** > **Certificates**, select a certificate, and in the **Action** list, select **OCSP Bindings**. **Bind an OCSP responder**.
3. Navigate to **Traffic Management** > **Load Balancing** > **Virtual Servers**, open a virtual server, and click in the Certificates section to bind a CA certificate.
4. Optionally, select **OCSP Mandatory**.

NOTE:

The insert client certificate parameter in the `add ssl ocspResponder` and the `set ssl ocspResponder` commands is no longer valid. That is, the parameter is ignored during configuration.

Ciphers available on the NetScaler appliances

Your NetScaler appliance ships with a predefined set of cipher groups. To use ciphers that are not part of the DEFAULT cipher group, you have to explicitly bind them to an SSL virtual server. You can also create a user-defined cipher group to bind to the SSL virtual server. For more information

© 1997–2026 Citrix Systems, Inc. All rights reserved.

about creating a user-defined cipher group, see Configure user-defined cipher groups on the ADC appliance.

NOTES

- From release 13.0 build 71.x and later, TLS1.3 hardware acceleration is supported on the following platforms:
  - MPX 5900
  - MPX/SDX 8900
  - MPX/SDX 9100
  - MPX/SDX 15000
  - MPX/SDX 15000-50G
  - MPX/SDX 16000
  - MPX/SDX 26000
  - MPX/SDX 26000-50S
  - MPX/SDX 26000-100G
  - Software-only support for the TLSv1.3 protocol is available on all other NetScaler MPX and SDX appliances except NetScaler FIPS appliances.
- TLSv1.3 is only supported with the enhanced profile. To enable the enhanced profile, see Enable the enhanced profile.
- To use TLS1.3, you must use a client that conforms to the RFC 8446 specification.
- RC4 cipher is not included in the default cipher group on the NetScaler appliance. However, it is supported in the software on the N3-based appliances. RC4 encryption, including the handshake, is done in software.
- Citrix® recommends that you do not use this cipher because it is considered insecure and deprecated by RFC 7465.
- Use the 'show hardware' command to identify whether your appliance has N3 chips.

```
sh hardware
```

© 1997–2026 Citrix Systems, Inc. All rights reserved.

```
Platform: NSMPX-22000 16*CPU+24*IX+12*E1K+2*E1K+4*CVM N3 2200100

Manufactured on: 8/19/2013

CPU: 2900MHZ

Host Id: 1006665862

Serial no: ENUK6298FT

Encoded serial no: ENUK6298FT
```

- To display information about the cipher suites bound by default at the front end (to a virtual server), type: `sh cipher DEFAULT`
- To display information about the cipher suites bound by default at the back end (to a service), type: `sh cipher DEFAULT_BACKEND`
- To display information about all the cipher groups (aliases) defined on the appliance, type: `sh cipher`
- To display information about all the cipher suites that are part of a specific cipher group, type: `sh cipher <alias name>`. For example, sh cipher ECDHE.

The following links list the cipher suites supported on different NetScaler platforms and on external hardware security modules (HSMs):

- **NetScaler MPX/SDX Intel Lewisburg appliance**: Cipher support on a NetScaler MPX/SDX Intel Lewisburg SSL chip based appliance
- **NetScaler MPX/SDX (N3) appliance**: Cipher support on a NetScaler MPX/SDX (N3) appliance
- **NetScaler MPX/SDX Intel Coleto appliance**: Cipher support on a NetScaler MPX/SDX Intel Coleto SSL chip-based appliance

© 1997–2026 Citrix Systems, Inc. All rights reserved.

- **NetScaler VPX appliance**: Cipher support on a NetScaler VPX appliance
- **NetScaler MPX/SDX 14000 FIPS appliance**: Cipher support on a NetScaler MPX/SDX 14000 FIPS appliance
- **External HSM (Thales/Safenet)**: Cipher supported on an External HSM (Thales/Safenet)
- **NetScaler VPX FIPS and MPX FIPS appliances**: Cipher support on NetScaler VPX FIPS and MPX FIPS appliances

NOTE:

For DTLS cipher support, see DTLS cipher support on NetScaler VPX, MPX, and SDX appliances.

Table1 - Support on virtual server/frontend service/internal service:

PROTOCOL /PLATFORM	MPX/SDX (N2)	MPX/SDX (N3)	VPX	MPX/SDX 14000** FIPS	MPX 5900/8900 MPX 15000-50G MPX 26000-100G
TLS 1.3	NA	14.1 all builds	14.1 all builds	Not supported	14.1 all builds
	13.1 all builds	13.1 all builds	13.1 all builds	Not supported	13.1 all builds
	13.0 all builds	13.0 all builds	13.0 all builds	Not supported	13.0 all builds
	12.1–50.x (except TLS1.3-CHACHA20-POLY1305-SHA256)	12.1–50.x (except TLS1.3-CHACHA20-POLY1305-SHA256)	12.1–50.x	Not supported	12.1–50.x
TLS 1.1/1.2	14.1 all builds	14.1 all builds	14.1 all builds	14.1 all builds	14.1 all builds

© 1997–2026 Citrix Systems, Inc. All rights reserved.

PROTOCOL /PLATFORM	MPX/SDX (N2)	MPX/SDX (N3)	VPX	MPX/SDX 14000** FIPS	MPX 5900/8900 MPX 15000-50G MPX 26000-100G
	13.1 all builds	13.1 all builds	13.1 all builds	13.1 all builds	13.1 all builds
	13.0 all builds	13.0 all builds	13.0 all builds	13.0 all builds	13.0 all builds
	12.1 all builds	12.1 all builds	12.1 all builds	12.1 all builds	12.1 all builds for MPX 5900/8900, 12.1-50.x for MPX 15000-50G and MPX 26000-100G
ECDHE/ DHE (Example TLS1-ECDHE-RSA-AES128-SHA)	14.1 all builds	14.1 all builds	14.1 all builds	14.1 all builds	14.1 all builds
	13.1 all builds	13.1 all builds	13.1 all builds	13.1 all builds	13.1 all builds
	13.0 all builds	13.0 all builds	13.0 all builds	13.0 all builds	13.0 all builds
	12.1 all builds	12.1 all builds	12.1 all builds	12.1 all builds	12.1 all builds for MPX 5900/8900, 12.1-50.x for MPX

© 1997–2026 Citrix Systems, Inc. All rights reserved.

PROTOCOL /PLATFORM	MPX/SDX (N2)	MPX/SDX (N3)	VPX	MPX/SDX 14000** FIPS	MPX 5900/8900 MPX 15000-50G MPX 26000-100G
					15000-50G and MPX 26000-100G
AES-GCM (Example TLS1.2-AES128-GCM-SHA256)	14.1 all builds	14.1 all builds	14.1 all builds	14.1 all builds	14.1 all builds
	13.1 all builds	13.1 all builds	13.1 all builds	13.1 all builds	13.1 all builds
	13.0 all builds	13.0 all builds	13.0 all builds	13.0 all builds	13.0 all builds
	12.1 all builds	12.1 all builds	12.1 all builds	12.1 all builds	12.1 all builds for MPX 5900/8900, 12.1-50.x for MPX 15000-50G and MPX 26000-100G
SHA-2 Ciphers (Example TLS1.2-AES-128-SHA256)	14.1 all builds	14.1 all builds	14.1 all builds	14.1 all builds	14.1 all builds
	13.1 all builds	13.1 all builds	13.1 all builds	13.1 all builds	13.1 all builds

© 1997–2026 Citrix Systems, Inc. All rights reserved.

PROTOCOL /PLATFORM	MPX/SDX (N2)	MPX/SDX (N3)	VPX	MPX/SDX 14000** FIPS	MPX 5900/8900 MPX 15000-50G MPX 26000-100G
	13.0 all builds	13.0 all builds	13.0 all builds	13.0 all builds	13.0 all builds
	12.1 all builds	12.1 all builds	12.1 all builds	12.1 all builds	12.1 all builds for MPX 5900/8900, 12.1-50.x for MPX 15000-50G and MPX 26000-100G
ECDSA (Example TLS1-ECDHE-ECDSA-AES256-SHA)	Not supported	14.1 all builds	14.1 all builds	14.1 all builds	14.1 all builds
	Not supported	13.1 all builds	13.1 all builds	13.1 all builds	13.1 all builds
	Not supported	13.0 all builds	13.0 all builds	13.0 all builds	13.0 all builds
	Not supported	12.1 all builds	12.1 all builds	12.1 all builds	12.1 all builds for MPX 5900/8900, 12.1-50.x for MPX 15000-50G and MPX 26000-100G

© 1997–2026 Citrix Systems, Inc. All rights reserved.

PROTOCOL /PLATFORM	MPX/SDX (N2)	MPX/SDX (N3)	VPX	MPX/SDX 14000** FIPS	MPX 5900/8900 MPX 15000-50G MPX 26000-100G
CHACHA20	Not supported	14.1 all builds	14.1 all builds	Not supported	14.1 all builds
	Not supported	13.1 all builds	13.1 all builds	Not supported	13.1 all builds
	Not supported	13.0 all builds	13.0 all builds	Not supported	13.0 all builds
	Not supported	Not supported	12.1 all builds	Not supported	12.1–49.x (only on MPX 5900/8900)

Table 2 - Support on backend services:

PROTOCOL /PLATFORM	MPX/SDX (N2)	MPX/SDX (N3)	VPX	MPX/SDX 14000** FIPS	MPX 5900/8900 MPX 15000-50G MPX 26000-100G
TLS 1.3	NA	14.1 all builds	14.1 all builds	14.1 all builds	14.1 all builds
TLS 1.1/1.2	14.1 all builds	14.1 all builds	14.1 all builds	14.1 all builds	14.1 all builds
	13.1 all builds	13.1 all builds	13.1 all builds	13.1 all builds	13.1 all builds
	13.0 all builds	13.0 all builds	13.0 all builds	13.0 all builds	13.0 all builds

© 1997–2026 Citrix Systems, Inc. All rights reserved.

PROTOCOL /PLATFORM	MPX/SDX (N2)	MPX/SDX (N3)	VPX	MPX/SDX 14000** FIPS	MPX 5900/8900 MPX 15000-50G MPX 26000-100G
	12.1 all builds	12.1 all builds	12.1 all builds	12.1 all builds	12.1 all builds for MPX 5900/8900, 12.1-50.x for MPX 15000-50G and MPX 26000-100G
ECDHE/ DHE (Example TLS1-ECDHE-RSA-AES128-SHA)	14.1 all builds	14.1 all builds	14.1 all builds	14.1 all builds	14.1 all builds
	13.1 all builds	13.1 all builds	13.1 all builds	13.1 all builds	13.1 all builds
	13.0 all builds	13.0 all builds	13.0 all builds	13.0 all builds	13.0 all builds
	12.1 all builds	12.1 all builds	12.1 all builds	12.1 all builds	12.1 all builds for MPX 5900/8900, 12.1-50.x for MPX 15000-50G and MPX 26000-100G

© 1997–2026 Citrix Systems, Inc. All rights reserved.

PROTOCOL /PLATFORM	MPX/SDX (N2)	MPX/SDX (N3)	VPX	MPX/SDX 14000** FIPS	MPX 5900/8900 MPX 15000-50G MPX 26000-100G
AES-GCM (Example TLS1.2-AES128-GCM-SHA256)	14.1 all builds	14.1 all builds	14.1 all builds	14.1 all builds	14.1 all builds
	13.1 all builds	13.1 all builds	13.1 all builds	13.1 all builds	13.1 all builds
	13.0 all builds	13.0 all builds	13.0 all builds	13.0 all builds	13.0 all builds
	12.1 all builds	12.1 all builds	12.1 all builds	12.1 all builds	12.1 all builds for MPX 5900/8900, 12.1-50.x for MPX 15000-50G and MPX 26000-100G
SHA-2 Ciphers (Example TLS1.2-AES-128-SHA256)	13.1 all builds	13.1 all builds	13.1 all builds	13.1 all builds	13.1 all builds
	13.0 all builds	13.0 all builds	13.0 all builds	13.0 all builds	13.0 all builds
	12.1 all builds	12.1 all builds	12.1 all builds	12.1 all builds	12.1 all builds for MPX 5900/8900,

© 1997–2026 Citrix Systems, Inc. All rights reserved.

PROTOCOL /PLATFORM	MPX/SDX (N2)	MPX/SDX (N3)	VPX	MPX/SDX 14000** FIPS	MPX 5900/8900 MPX 15000-50G MPX 26000-100G
					12.1-50.x for MPX 15000-50G and MPX 26000-100G
ECDSA (Example TLS1-ECDHE-ECDSA-AES256-SHA)	Not supported	14.1 all builds	14.1 all builds	14.1 all builds	14.1 all builds
	Not supported	13.1 all builds	13.1 all builds	13.1 all builds	13.1 all builds
	Not supported	13.0 all builds	13.0 all builds	13.0 all builds	13.0 all builds
	Not supported	12.1 all builds	12.1 all builds	12.1 all builds	12.1 all builds for MPX 5900/8900, 12.1-50.x for MPX 15000-50G and MPX 26000-100G
CHACHA20	Not supported	14.1 all builds	14.1 all builds	Not supported	14.1 all builds
	Not supported	13.1 all builds	13.1 all builds	Not supported	13.1 all builds

© 1997–2026 Citrix Systems, Inc. All rights reserved.

PROTOCOL /PLATFORM	MPX/SDX (N2)	MPX/SDX (N3)	VPX	MPX/SDX 14000** FIPS	MPX 5900/8900 MPX 15000-50G MPX 26000-100G
	Not supported	13.0 all builds	13.0 all builds	Not supported	13.0 all builds
	Not supported	Not supported	12.1 all builds	Not supported	12.1–49.x for MPX 5900/8900, 12.1-50.x for MPX 15000-50G and MPX 26000-100G

For the detailed list of ECDSA ciphers supported, see ECDSA Cipher Suites support.

© 1997–2026 Citrix Systems, Inc. All rights reserved.

NOTES

- TLS-Fallback_SCSV cipher suite is supported on all appliances from release 10.5 build 57.x
- HTTP Strict Transport Security (HSTS) support is policy-based.
- All SHA-2 signed-certificates (SHA256, SHA384, SHA512) are supported on the front end of all appliances. In release 11.1 build 54.x and later, these certificates are also supported on the back-end of all appliances. In release 11.0 and earlier, only SHA256 signed-certificates are supported on the back end of all appliances.
- In release 11.1 build 52.x and earlier, the following ciphers are supported only on the front end of the MPX 9700 and MPX/SDX 14000 FIPS appliances:
  - TLS1.2-ECDHE-RSA-AES-256-SHA384
  - TLS1.2-ECDHE-RSA-AES256-GCM-SHA384 From release 11.1 build 53.x, and in release 12.0, these ciphers are also supported on the back end.
- All ChaCha20-Poly1035 ciphers use a TLS pseudo random function (PSF) with the SHA-256 hash function.

Perfect Forward Secrecy (PFS)

Perfect Forward Secrecy ensures protection of current SSL communications even if the session key of a web server is compromised at a later point in time.

Why do you need Perfect Forward Secrecy (PFS)?

An SSL connection is used to secure the data being passed between a client and a server. This connection begins with the SSL handshake that takes place between a client's browser and the contacted web server. It is during this handshake that the browser and the server exchange certain information to arrive upon a session key which serves as a means to encrypt the data throughout the rest of the communication.

© 1997–2026 Citrix Systems, Inc. All rights reserved.

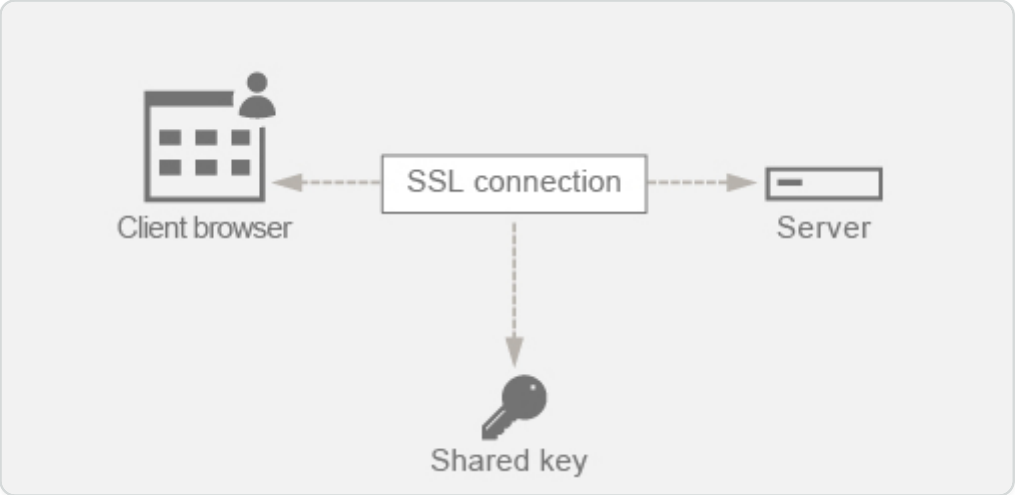

RSA is the most commonly used algorithm for key exchange. The browser uses the server's public key to encrypt and send across the pre-master secret to a server. This pre-master secret is used to arrive at the session key. The problem in the RSA key exchange approach is that if an attacker manages to get hold of the server's private key at any point in time in the future, then the attacker gets hold of the pre-master secret using which the session key can be obtained. This session key can now be used by the attacker to decrypt all the SSL conversations. As a result, your historical SSL communication that was secure earlier is no longer secure because the server's stolen private key can be used to arrive at the session key and thus decrypt any saved historical conversation as well.

The need is to be able to protect the past SSL communication even if the server's private key has been compromised. Configuring Perfect Forward Secrecy (PFS) helps address this issue.

How does PFS help?

PFS protects the past SSL communication by having the client and server agree upon a new key for each session and keeping the computation of this session key a secret. It works on the basis that compromise of a server key must not result in compromise of the session key. Session key is derived separately at both ends and is never transferred over the wire. The session keys are also destroyed once the communication is complete. These facts ensure that even if someone gets access to the server's private key, they would not be able to arrive at the session key. Therefore, they would not be able to decrypt the past data.

© 1997–2026 Citrix Systems, Inc. All rights reserved.

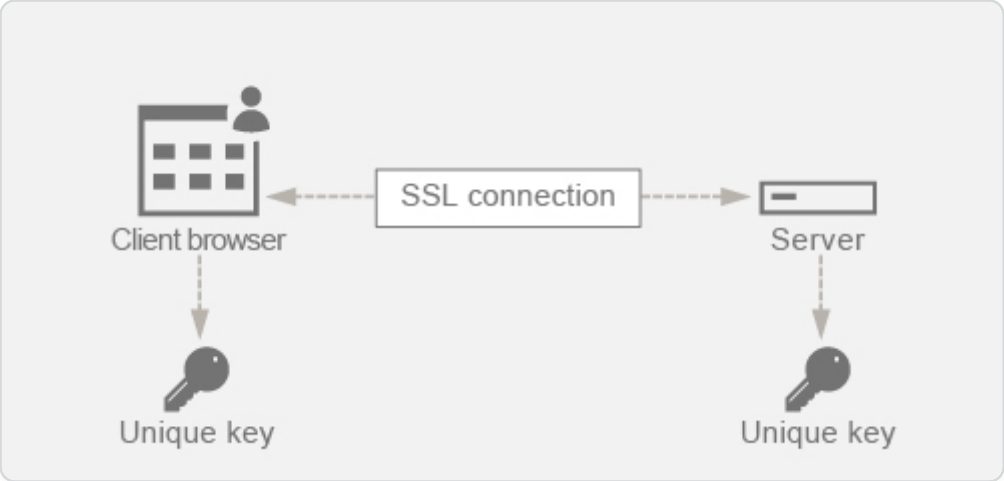

Explanation with example

Assume that we are using DHE for attaining PFS. The DH algorithm ensures that even though a hacker gets hold of the server's private key, the hacker cannot arrive at the session key. The reason is that the session key and the random numbers (used to arrive at the session key) are kept secret at both ends and never exchanged over the wire. PFS can be achieved by using the Ephemeral Diffie-Hellman key exchange which creates new temporary keys for each SSL session.

The flip side of creating a key for each session is that it requires extra computation. However, this issue can be overcome by using the Elliptic Curve which has smaller key sizes.

Configure PFS on NetScaler appliance

PFS can be configured on a NetScaler by configuring DHE or ECDHE ciphers. These ciphers ensure that the secret session key created is not shared on the wire (DH algorithm) and that the session key remains alive only for a short time (Ephemeral). Both the configurations are explained in the following sections.

Note: Using ECDHE ciphers instead of DHE makes the communication more secure with smaller key sizes.

Configure DHE by using the GUI

1. Generate a DH key.

   a. Navigate to **Traffic Management > SSL > Tools**.

   b. Click **Create Diffie Helman (DH) Key**.

   Note: Generating a 2048-bit DH key can take up to 30 minutes.
2. Enable DH Param for the SSL virtual server and attach the DH key to the SSL virtual server.

© 1997–2026 Citrix Systems, Inc. All rights reserved.

a. Navigate to **Configuration > Traffic Management > Virtual Servers**.

b. Select the virtual server on which you want to enable DH.

c. Click **Edit**, click **SSL Parameters**, and click **Enable DH Param**.

3. Bind the DHE ciphers to the virtual server.

a. Navigate to **Configuration > Traffic Management > Virtual Servers**.

b. Select the virtual server on which you want to enable DH and click the pencil icon to edit.

c. Under **Advanced Settings**, click the plus icon next to **SSL Ciphers** and select the DHE cipher groups and click **OK** to bind.

Note: Ensure that the DHE ciphers are at the top of the cipher list bound to the virtual server.

Configure ECDHE by using the GUI

1. Bind the ECC curves to the SSL virtual server.

a. Navigate to **Configuration > Traffic Management > Load Balancing > Virtual Servers**.

b. Select the SSL virtual server which you want to edit, click **ECC Curve** and click **Add Binding**.

c. Bind the required ECC curve to the virtual server.

2. Bind the ECDHE ciphers to the virtual server.

a. Navigate to **Configuration > Traffic Management > Virtual Servers** and select the virtual server on which you want to enable DH.

b. Click **Edit > SSL Ciphers** and select the ECDHE cipher groups and click **Bind**.

Note: Ensure that the ECDHE ciphers are at the top of the cipher list bound to the virtual server.

Note: For each case verify that the NetScaler appliance supports the ciphers you would like to use for the communication.

Configure PFS using an SSL profile

Note: Option to configure PFS (cipher or ECC) using an SSL profile is introduced from 11.0 64.x release onwards. Ignore the following section if on older versions.

© 1997–2026 Citrix Systems, Inc. All rights reserved.

To enable PFS using an SSL profile, a similar configuration (as explained in earlier configuration sections) needs to be done but on the SSL profile instead of directly configuring on a virtual server.

Configure PFS using an SSL profile by using the GUI

1. Bind the ECC curves and the ECDHE ciphers on the SSL profile.

   Note: ECC curves are already bound by default to all the SSL profiles.

   a. Navigate to **System > Profiles > SSL Profiles** and choose the profile you want to enable PFS on.

   b. Bind the ECDHE ciphers.

2. Bind the SSL profile to the virtual server.

   a. Go to **Configuration > Traffic Management > Virtual Servers** and select the virtual server.

   b. Click the pencil icon to edit the SSL profile.

   c. Click **OK** and click **Done**.

Configure PFS using SSL using the CLI

At the command prompt, type:

1. Bind ECC curves to the SSL profile.

```
bind sslprofile <SSLProfileName> -eccCurveName <Name_of_curve>
```

2. Bind the ECDHE cipher group.

```
bind sslprofile <SSLProfileName> cipherName <ciphergroupName>
```

3. Set the priority of the ECDHE cipher as 1.

```
set sslprofile <SSLProfileName> cipherName <ciphergroupName>
cipherPriority <positive_integer>
```

4. Bind the SSL profile to the virtual server.

```
set SSL vserver <vservername> sslProfile <SSLProfileName>
```

© 1997–2026 Citrix Systems, Inc. All rights reserved.

ECDHE ciphers

All NetScaler appliances support the ECDHE cipher group on the front end and the back end. On an SDX appliance, if an SSL chip is assigned to a VPX instance, the cipher support of an MPX appliance applies. Otherwise, the normal cipher support of a VPX instance applies.

For more information about the builds and platforms that support these ciphers, see Ciphers available on the NetScaler appliances.

ECDHE cipher suites use elliptical curve cryptography (ECC). Because of its smaller key size, ECC is especially useful in a mobile (wireless) environment or an interactive voice response environment, where every millisecond is important. Smaller key sizes save power, memory, bandwidth, and computational cost.

A NetScaler appliance supports the following ECC curves:

- P_256
- P_384
- P_224
- P_521
- X_25519 (Supported only on TLS 1.3 on the front end in release 14.1-12.x and later. Supported on TLS 1.2 and 1.3 on the backend in release 14.1-25.x and later).

You can bind all five curves to the SSL front-end entities. By default, the curves are bound in the following order: X_25519, P_256, P_384,P_224,P_521. When you upgrade to release 14.1-12.x, the curve bindings in any existing SSL virtual servers and SSL profiles aren’t modified. To use X25519, you must modify the configuration and bind X25519 manually. Alternately, to add X25519 at the front of the list, use the 'ALL' ec_curve option in the `bind ssl vserver` or `bind ssl profile` commands. This command internally unbinds and binds all the curves in the default order.

You can bind the first four ECC curves to the SSL back-end entities. By default, all four curves are bound in the following order: P_256, P_384,P_224,P_521.

To change the order, you must first unbind all the curves, and then bind them in the desired order.

Bind ECC curves to an SSL virtual server by using the CLI

ECC curves supported: P_256, P_384, P_224, P_521, and X_25519.

At the command prompt, type:

© 1997–2026 Citrix Systems, Inc. All rights reserved.

`bind ssl vserver <vServerName > -eccCurveName <eccCurveName >`

Example:

```
bind ssl vserver  v1 -eccCurveName P_224



sh ssl vserver v1



Advanced SSL configuration for VServer v1:

DH: DISABLED

Ephemeral RSA: ENABLED Refresh Count: 0

Session Reuse: ENABLED Timeout: 120 seconds

Cipher Redirect: DISABLED

SSLv2 Redirect: DISABLED

ClearText Port: 0

Client Auth: DISABLED

SSL Redirect: DISABLED

Non FIPS Ciphers: DISABLED

SNI: DISABLED

SSLv2: DISABLED SSLv3: ENABLED TLSv1.0: ENABLED  TLSv1.1: DISABLED
 TLSv1.2: DISABLED

Push Encryption Trigger: Always

Send Close-Notify: YES

ECC Curve: P_224
```

© 1997–2026 Citrix Systems, Inc. All rights reserved.

```
1) Cipher Name: DEFAULT

Description: Predefined Cipher Alias

Done
```

Bind ECC curves to an SSL virtual server by using the GUI

ECC curves supported: P_256, P_384, P_224, P_521, and X_25519.

1. Navigate to **Traffic Management > Load Balancing > Virtual Servers**.
2. Select an SSL virtual server and click **Edit**.
3. In **Advanced Settings**, click **ECC Curve**.



4. Click inside the ECC curve section.
5. In the **SSL Virtual Server ECC Curve Binding** page, click **Add Binding**.

© 1997–2026 Citrix Systems, Inc. All rights reserved.

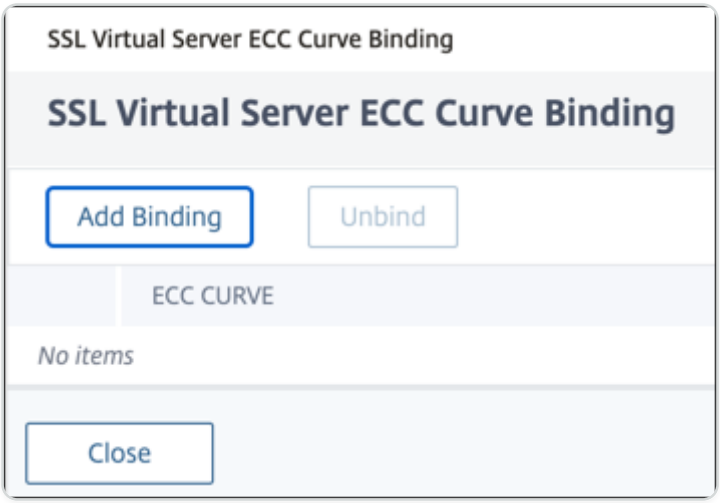

6. In **ECC Curve Binding**, click **Select ECC Curve**.
7. Select a value, and then click **Select**.

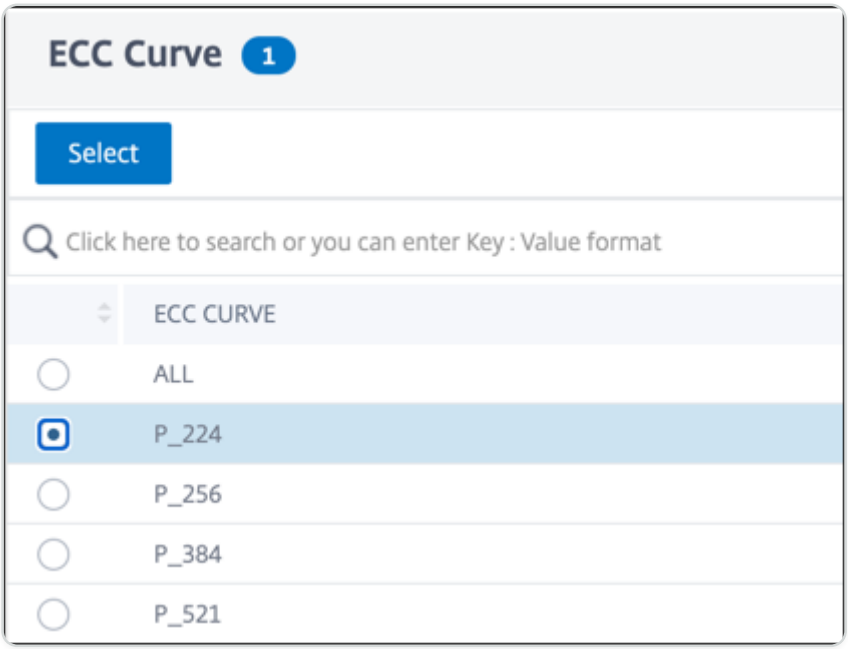

8. Click **Bind**.
9. Click **Close**.
10. Click **Done**.

Bind ECC curves to an SSL service by using the CLI

ECC curves supported: P_256, P_384, P_224, P_521 and X_25519.

At the command prompt, type:

```
bind ssl service <ServiceName > -eccCurveName <eccCurveName >
```

Example:

© 1997–2026 Citrix Systems, Inc. All rights reserved.

```
> bind ssl service sslsvc -eccCurveName P_224



> sh ssl service sslsvc



    Advanced SSL configuration for Back-end SSL Service sslsvc:

    DH: DISABLED

    DH Private-Key Exponent Size Limit: DISABLED    Ephemeral RSA:
DISABLED

    Session Reuse: ENABLED      Timeout: 300 seconds

    Cipher Redirect: DISABLED

    ClearText Port: 0

    Server Auth: DISABLED

    SSL Redirect: DISABLED

    Non FIPS Ciphers: DISABLED

    SNI: DISABLED

    OCSP Stapling: DISABLED

    SSLv3: ENABLED  TLSv1.0: ENABLED  TLSv1.1: ENABLED  TLSv1.2: ENABLED
 TLSv1.3: DISABLED

    Send Close-Notify: YES

    Strict Sig-Digest Check: DISABLED

    Zero RTT Early Data: ???

    DHE Key Exchange With PSK: ???

    Tickets Per Authentication Context: ???
```

© 1997–2026 Citrix Systems, Inc. All rights reserved.

```
    ECC Curve: P_224



1)  Cipher Name: DEFAULT_BACKEND
    Description: Default cipher list for Backend SSL session
 Done
```

Bind ECC curves to an SSL service group by using the CLI

ECC curves supported: P_256, P_384, P_224, P_521 and X_25519.

At the command prompt, type:

```
bind ssl servicegroup <ServicegroupName > -eccCurveName <eccCurveName >
```

Example:

```
> bind ssl service sslsg -eccCurveName X_25519


> sh ssl service sslsvc


    Advanced SSL configuration for Back-end SSL Service Group sslsg:
    Session Reuse: ENABLED        Timeout: 300 seconds
    Server Auth: DISABLED
    Non FIPS Ciphers: DISABLED
    SNI: DISABLED
    OCSP Stapling: DISABLED
```

© 1997–2026 Citrix Systems, Inc. All rights reserved.

```
    SSLv3: ENABLED  TLSv1.0: ENABLED  TLSv1.1: ENABLED  TLSv1.2: ENABLED
 TLSv1.3: DISABLED

    Send Close-Notify: YES

    Strict Sig-Digest Check: DISABLED



    ECC Curve: X_25519




1)  Cipher Name: DEFAULT_BACKEND

    Description: Default cipher list for Backend SSL session

 Done
```

Bind ECC curves to an SSL service by using the GUI

1. Navigate to **Traffic Management > Load Balancing > Services**.
2. Select an SSL service and click **Edit**.
3. In **Advanced Settings**, click **ECC Curve**.

© 1997–2026 Citrix Systems, Inc. All rights reserved.

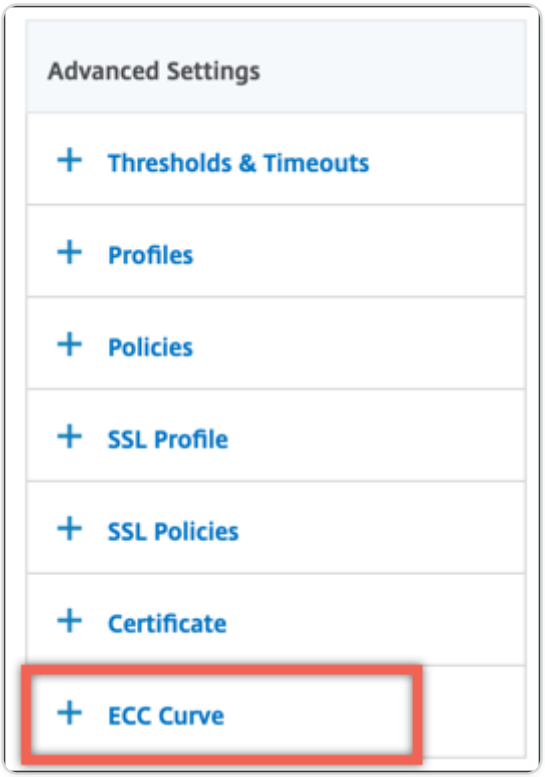

4. Click inside the ECC curve section.
5. In the **SSL Service ECC Curve Binding** page, click **Add Binding**.

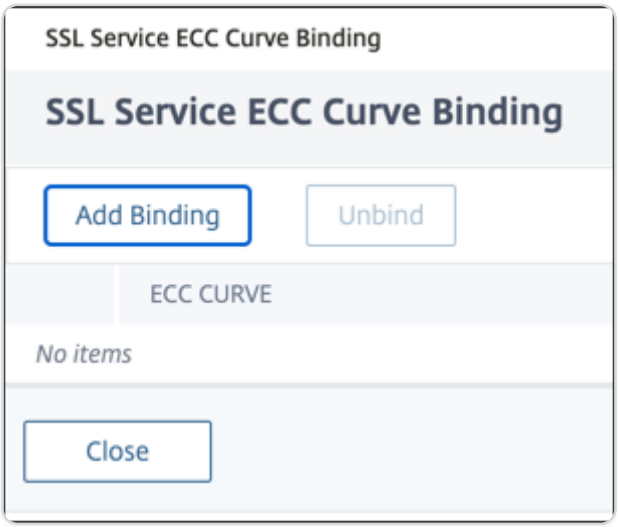

6. In **ECC Curve Binding**, click **Select ECC Curve**.
7. Select a value, and then click **Select**.

© 1997–2026 Citrix Systems, Inc. All rights reserved.

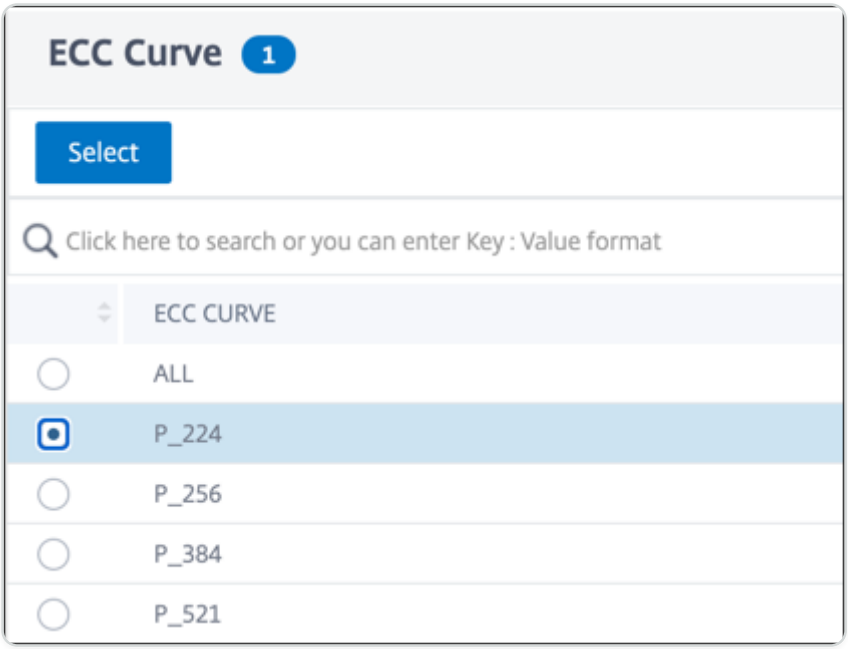

8. Click **Bind**.
9. Click **Close**.
10. Click **Done**.

Bind ECC curves to an SSL service groups by using the GUI

1. Navigate to **Traffic Management > Load Balancing > Service Groups**.
2. Select an SSL service group and click **Edit**.
3. In **Advanced Settings**, click **ECC Curve**.
4. Click inside the ECC curve section.
5. In the **SSL Service Group ECC Curve Binding** page, click **Add Binding**.
6. In **ECC Curve Binding**, click **Select ECC Curve**.
7. Select a value, and then click **Select**.
8. Click **Bind**.
9. Click **Close**.
10. Click **Done**.

Diffie-Hellman parameters generation and achieving PFS with DHE

The Diffie-Hellman (DH) key exchange is a way for two parties involved in an SSL transaction to agree upon a shared secret over an insecure channel. These parties have no prior knowledge about each other. This secret can be converted into cryptographic keying material for symmetric key cipher algorithms that require such a key exchange.

© 1997–2026 Citrix Systems, Inc. All rights reserved.

This feature is disabled by default. Configured the feature to support ciphers that use DH as the key exchange algorithm.

NOTE

Generating 2048-bit DH parameters might take a long time (up to 30 minutes).

Generate DH parameters by using the CLI

At the command prompt, type the following command:

```
create ssl dhparam <dhFile> [<bits>] [-gen (2 | 5)]
```

Example:

```
create ssl dhparam Key-DH-1 512 -gen 2
```

Generate DH key of more than 2048 bits using the CLI

Starting from release 14.1-25.x, you can create DH keys up to 4096 bits on the following Intel Coleto and Intel Lewisburg-based platforms, and on the platforms where SSL processing is performed only in the software. Earlier the size was restricted to 2048 bits.

- MPX 5900
- MPX/SDX 8900
- MPX/SDX 15000
- MPX/SDX 15000-50G
- MPX/SDX 26000
- MPX/SDX 26000-50S
- MPX/SDX 26000-100G
- MPX/SDX 9100
- MPX/SDX 16000

To create a DH key of more than 2048 bits, use the `OpenSSL` command from the NetScaler shell prompt.

© 1997–2026 Citrix Systems, Inc. All rights reserved.

NOTE:

For Cavium platforms, the maximum limit is 2048 bits.

Generate DH parameters by using the GUI

Navigate to **Traffic Management** > **SSL** and, in the **Tools** group, select **Create Diffie-Hellman (DH) key**, and **Configure SSL DH Param**.

NOTE:

For information about DH parameters, see Diffie-Hellman parameters.

Achieve perfect forward secrecy with DHE

Generating DH parameters is a CPU-intensive operation. In earlier releases, parameter generation, on a VPX appliance, took a long time because it was done in the software. Parameter generation is optimized by setting the `dhKeyExpSizeLimit` parameter. You can set this parameter for an SSL virtual server or an SSL profile and then bind the profile to a virtual server.

You can maintain perfect forward secrecy (PFS) on NetScaler MPX appliances by setting the DH count equal to zero. As a result, DH parameters are generated for each transaction (minimum `DHcount` is 0) on NetScaler MPX appliances. Thee parameters are generated without a significant drop in performance, because the operation is optimized. Earlier, the minimum DH count allowed was 500. That is, you cannot regenerate the key for up to 500 transactions.

LIMITATION:

On a NetScaler VPX appliance, if you set the DH count to zero, the DH parameters are not regenerated. Therefore, you must set the DH count to 500 to maintain PFS. The DH parameters are regenerated after 500 transactions.

Optimize DH parameters generation by using the CLI

At the command prompt, type commands 1 and 2, or type command 3:

```
1.  add ssl profile <name> [-sslProfileType ( BackEnd | FrontEnd )] [-
dhCount <positive_integer>] [-dh ( ENABLED | DISABLED) -dhFile <string>]
[-dhKeyExpSizeLimit ( ENABLED | DISABLED)]
```

© 1997–2026 Citrix Systems, Inc. All rights reserved.

```
2.  set ssl vserver <vServerName> [-sslProfile <string>]
```

```
3.  set ssl vserver <vServerName> [-dh ( ENABLED | DISABLED) -dhFile
<string>] [-dhCount <positive_integer>] [-dhKeyExpSizeLimit ( ENABLED |
DISABLED )]
```

Optimize DH parameters generation by using the GUI

1. Navigate to **Traffic Management** > **Load Balancing** > **Virtual Servers**, and open a virtual server.
2. In the **SSL Parameters** section, select **Enable DH Key Expire Size Limit**.

Cipher redirection

During the SSL handshake, the SSL client (usually a web browser) announces the suite of ciphers that it supports, in the configured order of cipher preference. From that list, the SSL server then selects a cipher that matches its own list of configured ciphers.

If the ciphers announced by the client does not match the ciphers configured on the SSL server, the SSL handshake fails. The failure is announced by a cryptic error message displayed in the browser. These messages rarely mention the exact cause of the error.

With cipher redirection, you can configure an SSL virtual server to deliver accurate, meaningful error messages when an SSL handshake fails. When an SSL handshake fails, the ADC appliance redirects the user to a previously configured URL or, if no URL is configured, displays an internally generated error page.

Configure cipher redirection by using the CLI

At the command prompt, type the following commands to configure cipher redirection and verify the configuration:

```
-  set ssl vserver <vServerName> -cipherRedirect < ENABLED | DISABLED>
-cipherURL < URL>

-  show ssl vserver <vServerName>
```

Example:

© 1997–2026 Citrix Systems, Inc. All rights reserved.

```
set ssl vserver vs-ssl -cipherRedirect ENABLED -cipherURL http://
redirectURl



Done



show ssl vserver vs-ssl



Advanced SSL configuration for VServer vs-ssl:

DH: DISABLED

Ephemeral RSA: ENABLED          Refresh Count: 1000

Session Reuse: ENABLED          Timeout: 600 seconds

Cipher Redirect: ENABLED        Redirect URL: http://redirectURl

SSLv2 Redirect: DISABLED

ClearText Port: 0

Client Auth: DISABLED

SSL Redirect: DISABLED

Non FIPS Ciphers: DISABLED

SNI: DISABLED

OCSP Stapling: DISABLED

HSTS: DISABLED

HSTS IncludeSubDomains: NO

HSTS Max-Age: 0
```

© 1997–2026 Citrix Systems, Inc. All rights reserved.

```
SSLv2: DISABLED SSLv3: ENABLED  TLSv1.0: ENABLED TLSv1.2: ENABLED
 TLSv1.2: ENABLED

    1)      CertKey Name: Auth-Cert-1       Server Certificate

    1)      Cipher Name: DEFAULT

            Description: Predefined Cipher Alias

Done
```

Configure cipher redirection by using the GUI

1. Navigate to **Traffic Management > Load Balancing > Virtual Servers**, and open a virtual server.
2. In the **SSL Parameters** section, select **Enable Cipher Redirect**, and specify a redirect URL.

Use hardware and software to improve ECDHE and ECDSA cipher performance

NOTE:

This enhancement is applicable only to the following platforms:

- MPX 24000
- MPX/SDX 14000 FIPS

Previously, ECDHE and ECDSA computation on a NetScaler appliance was performed only on the hardware (Cavium chips), which limited the number of SSL sessions at any given time. With this enhancement, some operations are also performed in the software. That is, processing is done both on the Cavium chips and on the CPU cores to improve ECDHE and ECDSA cipher performance.

The processing is first performed in software, up to the configured software crypto threshold. After this threshold is reached, the operations are offloaded to the hardware. Therefore, this hybrid model uses both hardware and software to improve SSL performance. You can enable the hybrid model by setting the “softwareCryptoThreshold” parameter to suit your requirement. To disable the hybrid model, set this parameter to 0.

© 1997–2026 Citrix Systems, Inc. All rights reserved.

Benefits are greatest if the current CPU utilization is not too high, because the CPU threshold is not exclusive to ECDHE and ECDSA computation. For example, if the current workload on the appliance consumes 50% of the CPU cycles, and the threshold is set to 80%, ECDHE and ECDSA computation can only use 30%. After the configured software crypto threshold of 80% is reached, further ECDHE and ECDSA computation is offloaded to the hardware. In that case, actual CPU utilization might exceed 80%, because performing ECDHE and ECDSA computations in hardware consumes some CPU cycles.

Enable the hybrid model by using the CLI

At the command prompt, type:

```
set ssl parameter -softwareCryptoThreshold <positive_integer>


Synopsis:


softwareCryptoThreshold:


NetScaler CPU utilization threshold (as a percentage) beyond which crypto
operations are not done in software. A value of zero implies that CPU is
not utilized for doing crypto in software.


Default = 0


Min = 0


Max = 100
```

Example:

© 1997–2026 Citrix Systems, Inc. All rights reserved.

```
set ssl parameter - softwareCryptoThreshold 80

Done



show ssl parameter

Advanced SSL Parameters



SSL quantum size                  : 8 KB

Max CRL memory size               : 256 MB

Strict CA checks                  : NO

Encryption trigger timeout        : 100 ms

Send Close-Notify                 : YES

Encryption trigger packet c       : 45

Deny SSL Renegotiation            : ALL

Subject/Issuer Name Insertion Format : Unicode

OCSP cache size                   : 10 MB

Push flag                         : 0x0 (Auto)

Strict Host Header check for SNI enabled SSL sessions : NO

PUSH encryption trigger timeout   : 1 ms

Crypto Device Disable Limit       : 0

Global undef action for control policies : CLIENTAUTH

Global undef action for data policies : NOOP

Default profile                   : DISABLED
```

© 1997–2026 Citrix Systems, Inc. All rights reserved.

```
Disable TLS 1.1/1.2 for SSL_BRIDGE secure monitors    : NO

Disable TLS 1.1/1.2 for dynamic and VPN services : NO

Software Crypto acceleration CPU Threshold : 80

Signature and Hash Algorithms supported by TLS1.2 : ALL
```

Enable the hybrid model by using the GUI

1. Navigate to **Traffic Management** > **SSL** > **Change advanced SSL settings**.
2. Enter a value for **Software Crypto Threshold (%)**.

Set an SNMP alarm for ECDHE exchange rate

ECDHE-based key exchange can cause the transactions per second on the appliance to drop. From release 13.0 build 52.x, you can configure an SNMP alarm for ECDHE-based transactions. In this alarm, you can set the threshold and normal limits for the ECDHE exchange rate. A new counter `nsssl_tot_sslInfo_ECDHE_Tx` is added. This counter is the sum of all the ECDHE-based transaction counters on the front-end and back-end of the appliance. When the ECDHE-based key exchange crosses the configured limits an SNMP trap is sent. Another trap is sent when the value is back to the configured normal value.

Set an SNMP alarm for ECDHE exchange rate using the CLI

At the command prompt, type:

```
set snmp alarm ECDHE-EXCHANGE-RATE -logging ( ENABLED | DISABLED )
-severity <severity>

 -state ( ENABLED | DISABLED ) -thresholdValue <positive_integer>  [-
normalValue <positive_integer>] -time <secs>
```

Example:

```
set snmp alarm ECDHE-EXCHANGE-RATE -logging eNABLED -severity critical
-state eNABLED -thresholdValue 100 -normalValue 50
```

© 1997–2026 Citrix Systems, Inc. All rights reserved.

ECDSA cipher suites support

ECDSA cipher suites use elliptical curve cryptography (ECC). Because of its smaller size, it is helpful in environments where processing power, storage space, bandwidth, and power consumption are constrained.

When the ECDHE_ECDSA cipher group is used, the server's certificate must contain an ECDSA-capable public key.

The following table lists the ECDSA ciphers that are supported on the NetScaler MPX and SDX appliances with N3 chips, NetScaler VPX appliances, MPX 5900/26000, and MPX/SDX 8900/15000 appliances.

CIPHER NAME	PRIORITY	DESCRIPTION	KEY EXCHANGE ALGORITHM	AUTHENTICATION ALGORITHM	ENCRYPTION ALGORITHM (KEY SIZE)	MESSAGE AUTHENTICATION CODE (MAC) ALGORITHM	HEXCODE
TLS1-ECDHE-ECDSA-AES128-SHA	1	SSLv3	ECC-DHE	ECDSA	AES(128)	SHA1	0xc009
TLS1-ECDHE-ECDSA-AES256-SHA	2	SSLv3	ECC-DHE	ECDSA	AES(256)	SHA1	0xc00a
TLS1.2-ECDHE-ECDSA-	3	TLSv1.2	ECC-DHE	ECDSA	AES(128)	SHA-256	0xc023

© 1997–2026 Citrix Systems, Inc. All rights reserved.

CIPHER NAME	PRIORITY	DESCRIPTION	KEY EXCHANGE ALGORITHM	AUTHENTICATION ALGORITHM	ENCRYPTION ALGORITHM (KEY SIZE)	MESSAGE AUTHENTICATION CODE (MAC) ALGORITHM	HEXCODE
AES128-SHA256							
TLS1.2-ECDHE-ECDSA-AES256-SHA384	4	TLSv1.2	ECC-DHE	ECDSA	AES(256)	SHA-384	0xc024
TLS1.2-ECDHE-ECDSA-AES128-GCM-SHA256	5	TLSv1.2	ECC-DHE	ECDSA	AES-GCM(128)	SHA-256	0xc02b
TLS1.2-ECDHE-ECDSA-AES256-GCM-SHA384	6	TLSv1.2	ECC-DHE	ECDSA	AES-GCM(256)	SHA-384	0xc02c
TLS1-ECDHE-	7	SSLv3	ECC-DHE	ECDSA	RC4(128)	SHA1	0xc007

© 1997–2026 Citrix Systems, Inc. All rights reserved.

CIPHER NAME	PRIORITY	DESCRIPTION	KEY EXCHANGE ALGORITHM	AUTHENTICATION ALGORITHM	ENCRYPTION ALGORITHM (KEY SIZE)	MESSAGE AUTHENTICATION CODE (MAC) ALGORITHM	HEXCODE
ECDSA-RC4-SHA							
TLS1-ECDHE-ECDSA-DES-CBC3-SHA	8	SSLv3	ECC-DHE	ECDSA	3DES(168)	SHA1	0xc008
TLS1.2-ECDHE-ECDSA-CHACHA20-POLY1305	9	TLSv1.2	ECC-DHE	ECDSA	CHACHA20/POLY1305(256)	AEAD	0xcca9

ECDSA/RSA cipher and certificate selection

You can bind both ECDSA and RSA server certificates at the same time to an SSL virtual server. When both ECDSA and RSA certificates are bound to the virtual server, it automatically selects the appropriate server certificate to present to the client. If the client cipher list includes RSA ciphers, but does not include ECDSA ciphers, the virtual server presents the RSA server certificate. If both ciphers are present in the client's list, then the server certificate presented depends on the cipher priority set on the virtual server. That is, if RSA has a higher priority, the RSA certificate is presented. If ECDSA has a higher priority, the ECDSA certificate is presented to the client.

© 1997–2026 Citrix Systems, Inc. All rights reserved.

Client authentication by using an ECDSA or an RSA certificate

For client authentication, the CA certificate bound to the virtual server can be ECDSA or RSA signed. The appliance supports a mixed certificate chain. For example, the following certificate chain is supported.

Client certificate (ECDSA) \<-\> CA certificate (RSA) \<-\> Intermediate certificate (RSA) \<-\> Root certificate (RSA)

The following table shows the elliptical curves supported on the different NetScaler appliances with ECDSA cipher groups and ECDSA certificates:

ELLIPTICAL CURVES	PLATFORMS SUPPORTED
prime256v1	All platforms, including FIPS.
secp384r1	All platforms, including FIPS.
secp521r1	MPX 5900, MPX/SDX 8900, MPX/SDX 15000, MPX/SDX 26000, VPX
secp224r1	MPX 5900, MPX/SDX 8900. MPX/SDX 15000, MPX/SDX 26000, VPX

Create an ECDSA certificate-key pair

You can create an ECDSA certificate-key pair directly on a NetScaler appliance by using the CLI or the GUI. Earlier, you were able to install and bind an ECC certificate-key pair on the appliance, but you had to use OpenSSL to create a certificate-key pair.

Only P_256 and P_384 curves are supported.

NOTE

This support is available on all platforms except MPX 9700/1050/12500/15500.

To create an ECDSA certificate-key pair by using the CLI:

At the command prompt, type:

```
create ssl ecdsaKey <keyFile> -curve ( P_256 | P_384 ) [-keyform ( DER | PEM )] [-des | -des3] {-password } [-pkcs8]
```

© 1997–2026 Citrix Systems, Inc. All rights reserved.

Example:

```
create ecdsaKey ec_p256.ky -curve P_256 -pkcs8

Done

create ecdsaKey ec_p384.ky -curve P_384

Done
```

To create an ECDSA certificate-key pair by using the GUI:

1. Navigate to **Traffic Management > SSL > SSL Files > Keys** and click **Create ECDSA Key**.
2. To create a key in PKCS#8 format, select **PKCS8**.

Configure user-defined cipher groups on the ADC appliance

A cipher group is a set of cipher suites that you bind to an SSL virtual server, service, or service group on the NetScaler appliance. A cipher suite comprises a protocol, a key exchange (`Kx`) algorithm, an authentication (`Au`) algorithm, an encryption (`Enc`) algorithm, and a message authentication code (Mac) algorithm. Your appliance ships with a predefined set of cipher groups. When you create an SSL service or SSL service group, the ALL cipher group is automatically bound to it. However, when you create an SSL virtual server or a transparent SSL service, the DEFAULT cipher group is automatically bound to it. In addition, you can create a user-defined cipher group and bind it to an SSL virtual server, service, or service group.

Note: If your MPX appliance does not have any licenses, then only the EXPORT cipher is bound to your SSL virtual server, service, or service group.

To create a user-defined cipher group, first you create a cipher group and then you bind ciphers or cipher groups to this group. If you specify a cipher alias or a cipher group, all the ciphers in the cipher alias or group are added to the user-defined cipher group. You can also add individual ciphers (cipher suites) to a user-defined group. However, you cannot modify a predefined cipher group. Before removing a cipher group, unbind all the cipher suites in the group.

Binding a cipher group to an SSL virtual server, service, or service group, appends the ciphers to the existing ciphers that are bound to the entity. To bind a specific cipher group to the entity, you must first unbind the ciphers or cipher group that is bound to the entity. Then bind the specific cipher group to the entity. For example, to bind only the AES cipher group to an SSL service, you perform the following steps:

© 1997–2026 Citrix Systems, Inc. All rights reserved.

1. Unbind the default cipher group ALL that is bound by default to the service when the service is created.

```
unbind ssl service <service name> -cipherName ALL
```

2. Bind the AES cipher group to the service

```
bind ssl service <Service name> -cipherName AE
```

   If you want to bind the cipher group DES in addition to AES, at the command prompt, type:

```
bind ssl service <service name> -cipherName DES
```

Note: The free NetScaler virtual appliance supports only the DH cipher group.

Configure a user-defined cipher group by using the CLI

At the command prompt, type the following commands to add a cipher group, or to add ciphers to a previously created group, and verify the settings:

```
add ssl cipher <cipherGroupName>

bind ssl cipher <cipherGroupName> -cipherName <cipherGroup/cipherName>

show ssl cipher <cipherGroupName>
```

Example:

```
add ssl cipher test



Done



bind ssl cipher test -cipherName ECDHE
```

© 1997–2026 Citrix Systems, Inc. All rights reserved.

```
Done



sh ssl cipher test



1)      Cipher Name: TLS1-ECDHE-RSA-AES256-SHA  Priority : 1

Description: SSLv3 Kx=ECC-DHE  Au=RSA  Enc=AES(256)  Mac=SHA1
HexCode=0xc014

2)      Cipher Name: TLS1-ECDHE-RSA-AES128-SHA  Priority : 2

Description: SSLv3 Kx=ECC-DHE  Au=RSA  Enc=AES(128)  Mac=SHA1
HexCode=0xc013

3)      Cipher Name: TLS1.2-ECDHE-RSA-AES-256-SHA384    Priority : 3

Description: TLSv1.2 Kx=ECC-DHE  Au=RSA  Enc=AES(256)  Mac=SHA-384
HexCode=0xc028

4)      Cipher Name: TLS1.2-ECDHE-RSA-AES-128-SHA256    Priority : 4

Description: TLSv1.2 Kx=ECC-DHE  Au=RSA  Enc=AES(128)  Mac=SHA-256
HexCode=0xc027

5)      Cipher Name: TLS1.2-ECDHE-RSA-AES256-GCM-SHA384 Priority : 5

Description: TLSv1.2 Kx=ECC-DHE  Au=RSA  Enc=AES-GCM(256) Mac=AEAD
HexCode=0xc030

6)      Cipher Name: TLS1.2-ECDHE-RSA-AES128-GCM-SHA256 Priority : 6

Description: TLSv1.2 Kx=ECC-DHE  Au=RSA  Enc=AES-GCM(128) Mac=AEAD
HexCode=0xc02f

7)      Cipher Name: TLS1-ECDHE-ECDSA-AES256-SHA        Priority : 7

Description: SSLv3 Kx=ECC-DHE  Au=ECDSA Enc=AES(256)  Mac=SHA1
HexCode=0xc00a
```

© 1997–2026 Citrix Systems, Inc. All rights reserved.

```
8)      Cipher Name: TLS1-ECDHE-ECDSA-AES128-SHA        Priority : 8

Description: SSLv3 Kx=ECC-DHE  Au=ECDSA Enc=AES(128)  Mac=SHA1
HexCode=0xc009

9)      Cipher Name: TLS1.2-ECDHE-ECDSA-AES256-SHA384   Priority : 9

Description: TLSv1.2 Kx=ECC-DHE  Au=ECDSA Enc=AES(256)  Mac=SHA-384
HexCode=0xc024

10)     Cipher Name: TLS1.2-ECDHE-ECDSA-AES128-SHA256   Priority : 10

Description: TLSv1.2 Kx=ECC-DHE  Au=ECDSA Enc=AES(128)  Mac=SHA-256
HexCode=0xc023

11)     Cipher Name: TLS1.2-ECDHE-ECDSA-AES256-GCM-SHA384       Priority :
11

Description: TLSv1.2 Kx=ECC-DHE  Au=ECDSA Enc=AES-GCM(256) Mac=AEAD
HexCode=0xc02c

12)     Cipher Name: TLS1.2-ECDHE-ECDSA-AES128-GCM-SHA256       Priority :
12

Description: TLSv1.2 Kx=ECC-DHE  Au=ECDSA Enc=AES-GCM(128) Mac=AEAD
HexCode=0xc02b

13)     Cipher Name: TLS1-ECDHE-RSA-DES-CBC3-SHA        Priority : 13

Description: SSLv3 Kx=ECC-DHE  Au=RSA  Enc=3DES(168) Mac=SHA1
HexCode=0xc012

14)     Cipher Name: TLS1-ECDHE-ECDSA-DES-CBC3-SHA      Priority : 14

Description: SSLv3 Kx=ECC-DHE  Au=ECDSA Enc=3DES(168) Mac=SHA1
HexCode=0xc008

15)     Cipher Name: TLS1-ECDHE-RSA-RC4-SHA     Priority : 15

Description: SSLv3 Kx=ECC-DHE  Au=RSA  Enc=RC4(128)  Mac=SHA1
HexCode=0xc011

16)     Cipher Name: TLS1-ECDHE-ECDSA-RC4-SHA   Priority : 16
```

© 1997–2026 Citrix Systems, Inc. All rights reserved.

```
Description: SSLv3 Kx=ECC-DHE  Au=ECDSA Enc=RC4(128)  Mac=SHA1
HexCode=0xc007

17)     Cipher Name: TLS1.2-ECDHE-RSA-CHACHA20-POLY1305 Priority : 17

Description: TLSv1.2 Kx=ECC-DHE  Au=RSA  Enc=CHACHA20/POLY1305(256)
Mac=AEAD   HexCode=0xcca8

18)     Cipher Name: TLS1.2-ECDHE-ECDSA-CHACHA20-POLY1305       Priority :
18

Description: TLSv1.2 Kx=ECC-DHE  Au=ECDSA Enc=CHACHA20/POLY1305(256)
Mac=AEAD   HexCode=0xcca9

Done



bind ssl cipher test -cipherName TLS1-ECDHE-RSA-DES-CBC3-SHA
```

Unbind ciphers from a cipher group by using the CLI

At the command prompt, type the following commands to unbind ciphers from a user-defined cipher group, and verify the settings:

```
show ssl cipher <cipherGroupName>



unbind ssl cipher <cipherGroupName> -cipherName <string>



show ssl cipher <cipherGroupName>
```

Remove a cipher group by using the CLI

Note: You cannot remove a built-in cipher group. Before removing a user-defined cipher group, make sure that the cipher group is empty.

At the command prompt, type the following commands to remove a user-defined cipher group, and verify the configuration:

© 1997–2026 Citrix Systems, Inc. All rights reserved.

```
rm ssl cipher <userDefCipherGroupName> [<cipherName> ...]

show ssl cipher <cipherGroupName>
```

Example:

```
rm ssl cipher test Done



sh ssl cipher test ERROR: No such resource [cipherGroupName, test]
```

Configure a user-defined cipher group by using the GUI

1. Navigate to **Traffic Management > SSL > Cipher Groups**.
2. Click **Add**.
3. Specify a name for the cipher group.
4. Click **Add** to view the available ciphers and cipher groups.
5. Select a cipher or cipher group, and click the arrow button to add them.
6. Click **Create**.
7. Click **Close**.

To bind a cipher group to an SSL virtual server, service, or service group by using the CLI:

At the command prompt, type one of the following:

```
bind ssl vserver <vServerName> -cipherName <string>



bind ssl service <serviceName> -cipherName <string>



bind ssl serviceGroup <serviceGroupName> -cipherName <string>
```

Example:

© 1997–2026 Citrix Systems, Inc. All rights reserved.

```
bind ssl vserver ssl_vserver_test -cipherName test

Done



bind ssl service  nshttps -cipherName test

Done



bind ssl servicegroup  ssl_svc  -cipherName test

Done
```

To bind a cipher group to an SSL virtual server, service, or service group by using the GUI:

1. Navigate to **Traffic Management > Load Balancing > Virtual Servers**.

   For service, replace virtual servers with services. For service groups, replace virtual servers with service groups.

   Open the virtual server, service, or service group.
2. In **Advanced Settings**, select **SSL Ciphers**.
3. Bind a cipher group to the virtual server, service, or service group.

Binding individual ciphers to an SSL virtual server or service

You can also bind individual ciphers, instead of a cipher group, to a virtual server or service.

To bind a cipher by using the CLI: At the command prompt, type:

```
bind ssl vserver <vServerName> -cipherName <string>

bind ssl service <serviceName> -cipherName <string>
```

Example:

© 1997–2026 Citrix Systems, Inc. All rights reserved.

```
bind ssl vserver v1 -cipherName TLS1.2-ECDHE-RSA-AES256-GCM-SHA384

Done



bind ssl service sslsvc -cipherName TLS1.2-ECDHE-RSA-AES256-GCM-SHA384

Done
```

To bind a cipher to an SSL virtual server by using the GUI:

1. Navigate to **Traffic Management > Load Balancing > Virtual Servers**.
2. Select an SSL virtual server and click **Edit**.
3. In **Advanced Settings**, select **SSL Ciphers**.
4. In **Cipher Suites**, select **Add**.
5. Search for the cipher in the available list and click the arrow to add it to the configured list.
6. Click **OK**.
7. Click **Done**.

To bind a cipher to an SSL service, repeat the preceding steps after replacing virtual server with service.

Server certificate support matrix on the ADC appliance

NetScaler® supports server certificate messages that are fragmented into more than one record if the total size is within 32 KB. Earlier, the maximum supported size was 16 KB and fragmentation was not supported.

The NetScaler appliance supports the following server certificates.

Table 1: Support on front-end (FE) and back-end (BE) service

© 1997–2026 Citrix Systems, Inc. All rights reserved.

SERVER CERTIFICATE/ PLATFORM	MPX/SDX (N2 CHIPS) FE	MPX/SDX (N2 CHIPS) BE	MPX/SDX (N3 CHIPS) FE	MPX/SDX (N3 CHIPS) BE	VPX FE	VPX BE
MD5	Y	Y	Y	Y	Y	Y
SHA1	Y	Y	Y	Y	Y	Y
SHA224	Y	Y	Y	Y	Y	Y
SHA256	Y	Y	Y	Y	Y	Y
SHA384	Y	Y	Y	Y	Y	Y
SHA512	Y	Y	Y	Y	Y	Y
RSA Key	1024, 2048, 3072, and 4096 bits	1024, 2048, 3072, and 4096 bits	1024, 2048, 3072, and 4096 bits	1024, 2048, 3072, and 4096 bits	1024, 2048, 3072, and 4096 bits	1024, 2048, 3072, and 4096 bits
DH Key	1024 bits and 2048 bits	1024 bits and 2048 bits	1024 bits and 2048 bits	1024 bits and 2048 bits	1024, 2048, 3072, and 4096 bits	1024, 2048, 3072, and 4096 bits

SERVER CERTIFICATE/ PLATFORM	MPX/SDX 14030/14060/14080 FIPS FE	MPX/SDX 14030/14060/14080 FIPS BE
MD5	Y	Y
SHA1	Y	Y
SHA224	Y	Y
SHA256	Y	Y
SHA384	Y	Y
SHA512	Y	Y

© 1997–2026 Citrix Systems, Inc. All rights reserved.

SERVER CERTIFICATE/ PLATFORM	MPX/SDX 14030/14060/14080 FIPS FE	MPX/SDX 14030/14060/14080 FIPS BE
RSA Key	2048 bits and 3072 bits	2048 bits and 3072 bits
DH Key	N	N

SERVER CERTIFICATE/ PLATFORM	MPX 5900, MPX/SDX 8900, MPX/SDX 9100, MPX/SDX 15000, MPX/SDX 15000-50G, MPX/SDX 16000, MPX/SDX 26000, MPX/SDX 26000-50G, MPX/SDX 26000-100G (FRONT END)	MPX 5900, MPX/SDX 8900, MPX/SDX 9100 MPX/SDX 15000, MPX/SDX 15000-50G, MPX/SDX 16000, MPX/SDX 26000, MPX/SDX 26000-50G, MPX/SDX 26000-100G (BACK END)
MD5	Y	Y
SHA1	Y	Y
SHA224	Y	Y
SHA256	Y	Y
SHA384	Y	Y
SHA512	Y	Y
RSA Key	1024, 2048, 3072, and 4096 bits	1024, 2048, 3072, and 4096 bits
DH Key	1024 bits, 2048 and 4096 (14.1-25.x and later) bits	1024 bits 2048 and 4096 (14.1-25.x and later) bits

© 1997–2026 Citrix Systems, Inc. All rights reserved.

NOTES

- 4k certificates require higher CPU cycles and might affect the performance of low-end appliances.
- In release 11.1 and earlier, a NetScaler appliance supports the following "signature algorithms" extensions in the back end client hello message: RSA-MD5, RSA-SHA1, and RSA-SHA256. The NetScaler appliance does not support SHA 384 and SHA 512 signature algorithms extensions. Therefore some servers, such as Windows IIS servers, reset the connection.
- Starting release 12.0, a NetScaler appliance supports all the signature_algorithms extensions.

Client authentication or Mutual TLS (mTLS)

In a typical SSL transaction, the client that is connecting to a server over a secure connection checks the validity of the server. To do so, it checks the server's certificate before initiating the SSL transaction. Sometimes, however, you might want to configure the server to authenticate the client that is connecting to it.

With client authentication enabled on an SSL virtual server, the NetScaler appliance asks for the client certificate during the SSL handshake. The appliance checks the certificate presented by the client for normal constraints, such as the issuer signature and expiration date.

From release 13.1 build 42.x, the NetScaler appliance supports cross-signed certificate validation. That is, if a certificate is signed by multiple issuers, the validation passes if there is at least one valid path to the root certificate. Earlier, if one of the certificates in the certificate chain was cross-signed and had multiple paths to the root certificate, the ADC appliance only checked for one path. And if that path was not valid, the validation failed.

NOTE

For the appliance to verify issuer signatures, the certificate of the CA that issued the client certificate must be:

- Installed on the appliance.
- Bound to the virtual server that the client is transacting with.

© 1997–2026 Citrix Systems, Inc. All rights reserved.

If the certificate is valid, the appliance allows the client to access all secure resources. But if the certificate is invalid, the appliance drops the client request during the SSL handshake.

The appliance verifies the client certificate by first forming a chain of certificates, starting with the client certificate, and ending with the root CA certificate for the client (for example, Verisign). The root CA certificate might contain one or more intermediate CA certificates (if the root CA does not directly issue the client certificate).

Before you enable client authentication on the NetScaler appliance, make sure that a valid client certificate is installed on the client. Then, enable client authentication for the virtual server that handles the transactions. Finally, bind the certificate of the CA that issued the client certificate to the virtual server on the appliance.

Note: A NetScaler MPX appliance supports a certificate-key pair size from 512 bits to 4096 bits. The certificate must be signed by using one of the following hash algorithms:

- MD5
- SHA-1
- SHA-224
- SHA-256
- SHA-384
- SHA-512

On an SDX appliance, if an SSL chip is assigned to a VPX instance, the certificate-key pair size support of an MPX appliance applies. Otherwise, the normal certificate-key pair size support of a VPX instance applies.

A NetScaler virtual appliance (VPX instance) supports certificates of at least 512 bits, up to the following sizes:

- 4096-bit server certificate on the virtual server
- 4096-bit client certificate on the service
- 4096-bit CA certificate
- 4096-bit certificate on the physical server

The following table shows the RSASSA-PSS parameter sets supported by NetScaler. RSASSA-PSS algorithms are supported in the X.509 certificate path validation.

© 1997–2026 Citrix Systems, Inc. All rights reserved.

PUBLIC KEY OID	MASK GENERATION FUNCTION (MGF)	MGF DIGEST FUNCTION	SIGNATURE DIGEST FUNCTION	SALT LENGTH
rsaEncryption	MGF1	SHA-256	SHA-256	32 bytes
rsaEncryption	MGF1	SHA-384	SHA-384	48 bytes
rsaEncryption	MGF1	SHA-512	SHA-512	64 bytes

Notes:

- For MPX FIPS limitations, see MPX FIPS limitations.
- For SDX FIPS limitations, see SDX FIPS limitations.

Provide the client certificate

Before you configure client authentication, a valid client certificate must be installed on the client. A client certificate includes details about the specific client system that creates secure sessions with the NetScaler appliance. Each client certificate is unique and must be used by only one client system.

Whether you obtain the client certificate from a CA, use an existing client certificate, or generate a client certificate on the NetScaler appliance, you must convert the certificate to the correct format. On the NetScaler appliance, certificates are stored in either the PEM or DER format and must be converted to PKCS#12 format before they are installed on the client system. After converting the certificate and transferring it to the client system, ensure that it is installed on that system and configured for the client application. The application, such as a web browser, must be part of the SSL transactions.

For instructions on how to convert a certificate from PEM or DER format to PKCS#12 format, see Import and convert SSL files.

Enable client-certificate based authentication

By default, client authentication is disabled on the NetScaler appliance, and all SSL transactions proceed without authenticating the client. You can configure client authentication to be either optional or mandatory as part of the SSL handshake.

© 1997–2026 Citrix Systems, Inc. All rights reserved.

If client authentication is optional, the appliance requests the client certificate but proceeds with the SSL transaction even if the client presents an invalid certificate. If client authentication is mandatory, the appliance terminates the SSL handshake if the SSL client does not provide a valid certificate.

Caution: Citrix® recommends that you define proper access control policies before changing the client-certificate-based authentication check to optional.

Note: Client authentication is configured for individual SSL virtual servers, not globally.

Enable client-certificate based authentication by using the CLI

At the command prompt, type the following commands to enable the client-certificate-based authentication and verify the configuration:

```
set ssl vserver <vServerName> [-clientAuth (ENABLED | DISABLED)] [-
clientCert (MANDATORY | OPTIONAL)]

show ssl vserver <vServerName>
```

Example:

```
set ssl vserver vssl -clientAuth ENABLED -clientCert Mandatory

Done

show ssl vserver vssl



Advanced SSL configuration for VServer vssl:

DH: DISABLED

Ephemeral RSA: ENABLED Refresh Count: 0

Session Reuse: ENABLED Timeout: 120 seconds

Cipher Redirect: DISABLED

SSLv2 Redirect: DISABLED
```

© 1997–2026 Citrix Systems, Inc. All rights reserved.

```
ClearText Port: 0

Client Auth: ENABLED Client Cert Required: Mandatory

SSL Redirect: DISABLED

Non FIPS Ciphers: DISABLED

        SNI: DISABLED

        OCSP Stapling: DISABLED

        HSTS: DISABLED

        HSTS IncludeSubDomains: NO

        HSTS Max-Age: 0

SSLv2: DISABLED SSLv3: ENABLED TLSv1.0: ENABLED TLSv1.2: ENABLED TLSv1.2:
ENABLED



1) CertKey Name: sslckey Server Certificate



1) Policy Name: client_cert_policy Priority: 0



1) Cipher Name: DEFAULT

Description: Predefined Cipher Alias

Done
```

Enable client-certificate based authentication by using the GUI

1. Navigate to **Traffic Management > Load Balancing > Virtual Servers**, and open a virtual server.

© 1997–2026 Citrix Systems, Inc. All rights reserved.

2. In the **SSL Parameters** section, select **Client Authentication**, and in the **Client Certificate** list, select **Mandatory**.

NOTE:

If client authentication is set to mandatory and if the client certificate contains policy extensions, certificate validation fails. Set a parameter in the front-end SSL profile to skip this check. The parameter is disabled by default. That is, the check is performed by default.

Skip the policy extension check during client authentication by using the CLI

At the command prompt, type:

```
set ssl profile ns_default_ssl_profile_frontend -clientauth ENABLED
-skipClientCertPolicyCheck ENABLED



Parameter



skipClientCertPolicyCheck



             Control policy extension check, if present inside the X509
certificate chain. Applicable only if client authentication is enabled and
client certificate is set to mandatory. Possible values functions as
follows:



- ENABLED: Skip the policy check during client authentication.



- DISABLED: Perform policy check during client authentication.



Possible values: ENABLED, DISABLED
```

© 1997–2026 Citrix Systems, Inc. All rights reserved.

```
Default: DISABLED
```

Skip the policy extension check during client authentication by using the GUI

1. Navigate to **System** > **Profiles** > **SSL Profiles**.
2. Create a new front-end profile or edit an existing front-end profile.
3. Verify that client authentication is enabled and client certificate is set to mandatory.
4. Select **Skip Client Certificate Policy Check**.

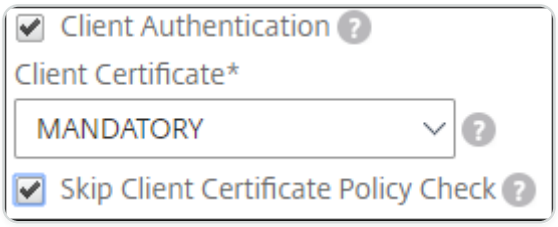

Bind CA certificates to the virtual server

A CA whose certificate is present on the NetScaler appliance must issue the client certificate used for client authentication. Bind this certificate to the NetScaler virtual server that carries out client authentication.

Bind the CA certificate to the SSL virtual server in such a way that the appliance can form a complete certificate chain when it verifies the client certificate. Otherwise, certificate chain formation fails and the client is denied access even if its certificate is valid.

You can bind CA certificates to the SSL virtual server in any order. The appliance forms the proper order during client certificate verification.

For example, if the client presents a certificate issued by **CA_A**, where **CA_A** is an intermediate CA whose certificate is issued by **CA_B**, whose certificate is in turn issued by a trusted root CA, **Root_CA**, a chain of certificates that contain all three of these certificates must be bound to the virtual server on the NetScaler appliance.

For instructions on binding one or more certificates to the virtual server, see Bind the certificate-key pair to the SSL virtual server.

© 1997–2026 Citrix Systems, Inc. All rights reserved.

Stricter control on client certificate validation

The NetScaler appliance accepts valid Intermediate-CA certificates if issued by a single Root-CA. That is, if only the Root-CA certificate is bound to the virtual server, and that Root-CA validates any intermediate certificate sent with the client certificate, the appliance trusts the certificate chain and the handshake is successful.

However, if a client sends a chain of certificates in the handshake, none of the intermediate certificates can be validated by using a CRL or OCSP responder unless that certificate is bound to the SSL virtual server. Therefore, even if one of the intermediate certificates is revoked, the handshake is successful. As part of the handshake, the SSL virtual server sends the list of CA certificates that are bound to it. For stricter control, you can configure the SSL virtual server to accept only a certificate that is signed by one of the CA certificates bound to that virtual server. To do so, you must enable the **ClientAuthUseBoundCAChain** setting in the SSL profile bound to the virtual server. The handshake fails if one of the CA certificates bound to the virtual server has not signed the client certificate.

For example, say two client certificates, clientcert1 and clientcert2, are signed by the intermediate certificates Int-CA-A and Int-CA-B, respectively. The intermediate certificates are signed by the root certificate Root-CA. Int-CA-A and Root-CA are bound to the SSL virtual server. In the default case (ClientAuthUseBoundCAChain disabled), both clientcert1 and clientcert2 are accepted. However, if ClientAuthUseBoundCAChain is enabled, the NetScaler appliance only accepts clientcert1.

Enable stricter control on client certificate validation by using the CLI

At the command prompt, type:

```
set ssl profile <name> -ClientAuthUseBoundCAChain Enabled
```

Enable stricter control on client certificate validation by using the GUI

1. Navigate to **System** > **Profiles**, select the **SSL Profiles** tab, and create an SSL profile, or select an existing profile.
2. Select **Enable Client Authentication using bound CA Chain**.

Dynamic client certificate generation

The dynamic client certificate generation feature allows NetScaler to facilitate end-to-end mutual Transport Layer Security (mTLS) communication. NetScaler achieves this by generating a new

© 1997–2026 Citrix Systems, Inc. All rights reserved.

client certificate for the backend server-side handshake, using the information extracted from the client certificate provided during the client-side SSL handshake.

Traditional certificate-based authentication protocols, such as smart card authentication, require a complete end-to-end TLS handshake for client verification. Dynamic client certificate generation feature overcomes this restriction, allowing security teams to inspect encrypted traffic (through decryption and re-encryption) while still satisfying smart card or certificate-based authentication requirements.

NOTE:

This feature is supported in NetScaler FIPS release 14.1-72.61 and later.

How it works

When dynamic client certificate generation is enabled, the NetScaler seamlessly manages both the client-side and server-side mTLS handshakes:

STEP	CLIENT-SIDE HANDSHAKE (CLIENT <-> NETSCALER)	SERVER-SIDE HANDSHAKE (NETSCALER <->> SERVER)
1	The client sends Client Hello.	NetScaler initiates a handshake with Client Hello to the backend server.
2	NetScaler responds with Server Hello and its configured certificate.	The server responds with Server Hello and its certificate.
3	NetScaler sends Certificate Request to the client (Client Authentication must be enabled on the front-end).	The server sends a Client Certificate Request to NetScaler.
4	The client responds with its certificate, and NetScaler verifies it.	NetScaler generates a new client certificate using the configured CA and sends it to the server (if the Dynamic Client Certificate Generation feature is enabled).

© 1997–2026 Citrix Systems, Inc. All rights reserved.

STEP	CLIENT-SIDE HANDSHAKE (CLIENT <-> NETSCALER)	SERVER-SIDE HANDSHAKE (NETSCALER <->> SERVER)
5	The client-side SSL handshake completes.	The server-side SSL handshake completes.

When a front-end client certificate uses MD5 or SHA1 signatures, the copied client certificate is generated with SHA256 signatures. The following table identifies the copied client certificate signatures for the corresponding front-end client certificates:

FRONT-END CLIENT CERTIFICATE SIGNATURE	COPIED CLIENT CERTIFICATE SIGNATURE
MD5	SHA256
SHA1	SHA256
SHA224	SHA256
SHA256	SHA256
SHA384	SHA384
SHA512	SHA512

Some of the benefits are:

- Customers can manage application availability using NetScaler while maintaining strong mutual TLS communication.
- NetScaler decrypts, inspects the content, and then re-encrypts the TLS communication, even when Smart Card or certificate-based authentication is used.
- By operating as a middleman, NetScaler enables content inspection combined with NetScaler Console SSL insights or any other third-party tool for enhanced observability.

Enable dynamic client certificate generation

Prerequisites

1. Ensure that the following is configured on the virtual server:
    - The server certificate is to be served to clients.

© 1997–2026 Citrix Systems, Inc. All rights reserved.

- The CA certificate for verifying the client certificate such as the CA that issued the client's actual certificate.

2. Enable the client certificate authentication on the front-end enhanced SSL profile.
3. Enable client certificate authentication on the backend origin server. The origin server must trust the NetScaler CA certificate used for generating the client certificates.
4. Ensure to migrate to the enhanced SSL profile. For more information, see Migrate the SSL configuration to the enhanced SSL profile.

To enable dynamic client certificate generation using CLI

1. Enable the feature on the SSL profile bound to the backend service.

   At the command prompt, type:

   ```
   set ssl profile <backend_profile_name> -dynamicClientCert ENABLED
   ```

2. Create a certificate key for the CA used to sign the generated dynamic client certificate.

   At the command prompt, type:

   ```
   add ssl certkey <certkey_name> -cert <cert_file> -key <key_file>
   ```

3. Bind the certificate key to the backend profile where the Dynamic Client Certificate Generation feature is enabled.

   At the command prompt, type:

   ```
   bind ssl profile <backend_profile_name> --certkeyName <certkey_name>
   -forgingCACertkey
   ```

NOTES:

- If the client certificate is configured as optional in the front end profile and the peer does not provide a certificate, NetScaler intentionally fails the handshake with the backend server.
- The Dynamic Client Certificate Generation feature works seamlessly with NetScaler SSL Orchestrator in the reverse proxy deployment. For more information, see ICAP for remote content inspection.

© 1997–2026 Citrix Systems, Inc. All rights reserved.

Limitations

The dynamic client certificate generation feature is not supported in the following scenarios:

- DTLS
- Admin partition environments

Encrypted Client Hello (ECH) support

NetScaler provides support for Encrypted Client Hello (ECH) on the front end. ECH is a privacy-enhancing extension to the TLS 1.3 protocol. Traditionally, Server Name Indication is sent unencrypted during the initial TLS handshake. This allows network observers to track your browsing activity.

When ECH is enabled, SNI is encrypted making it more difficult for Internet Service Providers (ISPs) or public Wi-Fi operators to track the websites you visit. This enhancement provides several key benefits:

- Stronger user privacy: Your browsing activity is confidential.
- Improved security: Reduces the potential for profiling and targeted attacks based on observed browsing habits.
- Potential for accessing restricted content: In some cases, ECH can help bypass network-level website blocking that relies on SNI inspection.

Prerequisites

1. Generate a public and private key pair for HPKE externally or by running an OpenSSL command

```
openssl genpkey -algorithm x25519 -outform DER -out ech_hpke.key
```

1. Store the generated HPKE private key in the `/nsconfig/ssl directory`.
2. Ensure that your DNS provider supports HTTPS records (a type of SVCB record) to host the ECH configuration, including the HPKE public key.

Configure ECH by using the CLI

1. Add an HPKE key file.

```
add ssl hpkeKey <name> -file <keyfile> -dhKEM X_25519
```

© 1997–2026 Citrix Systems, Inc. All rights reserved.

1. Enable ECH on the SSL profile.

```
set ssl profile <profile> -encryptedClientHello ENABLED
```

1. Add the ECH configuration.

```
add ssl echConfig <name> -ECHcipher <cipher> -hpkeKeyName <hpkekey> -version
<version> -ECHPublicName <fqdn> -ECHconfigId <configid>
```

1. Bind the ECH configuration to the SSL profile.

```
bind ssl profile <profile> -ECHconfigName <echconfig>
```

NOTE:

Once the ECH configuration is bound to the SSL profile, bind that SSL profile to the SSL virtual server.

Example:

```
add ssl hpkeKey h1 -file hpke.key -dhKEM X_25519

set ssl profile p1 -encryptedClientHello ENABLED

add echConfig ech_conf -echCipher AES128-GCM-HKDFSHA256 -hpkeKeyName K1
-ECHPublicName abc.com -ECHConfigId 1 -version 65037

bind ssl profile p1 -ECHconfigName ech_conf

set ssl vserver v1 -sslProfile p1



show ssl profile p1



 Name: p1        (Front-End)

        SSLv3: DISABLED TLSv1.0: ENABLED  TLSv1.1: ENABLED  TLSv1.2:
ENABLED  TLSv1.3: ENABLED

        Client Auth: DISABLED
```

© 1997–2026 Citrix Systems, Inc. All rights reserved.

```
        Use only bound CA certificates: DISABLED

        Strict CA checks:               NO

        Session Reuse: ENABLED          Timeout: 120 seconds

        DH: DISABLED

        DH Private-Key Exponent Size Limit: DISABLED    Ephemeral RSA:
ENABLED          Refresh Count: 0

        Deny SSL Renegotiation          ALL

        Non FIPS Ciphers: DISABLED

        Cipher Redirect: DISABLED

        SSL Redirect: DISABLED

        Send Close-Notify: YES

        Strict Sig-Digest Check: DISABLED

        Zero RTT Early Data: DISABLED

        DHE Key Exchange With PSK: NO

        Tickets Per Authentication Context: 1

        Push Encryption Trigger: Always

        PUSH encryption trigger timeout:        1 ms

        SNI: DISABLED

        OCSP Stapling: DISABLED

        Strict Host Header check for SNI enabled SSL sessions:          NO

        Match HTTP Host header with SNI:                CERT

        Push flag:      0x0 (Auto)
```

© 1997–2026 Citrix Systems, Inc. All rights reserved.

```
        SSL quantum size:               8 kB

        Encryption trigger timeout      100 mS

        Encryption trigger packet count:        45

        Subject/Issuer Name Insertion Format:   Unicode



        SSL Interception: DISABLED

        SSL Interception OCSP Check: ENABLED

        SSL Interception End to End Renegotiation: ENABLED

        SSL Interception Maximum Reuse Sessions per Server:     10

        Session Ticket: DISABLED

        HSTS: DISABLED

        HSTS IncludeSubDomains: NO

        HSTS Max-Age: 0

        HSTS Preload: NO

        Allow Extended Master Secret: NO

        Send ALPN Protocol: NONE

        Encrypted Client Hello: ENABLED

        SSL Client Logs: DISABLED


 Done


show ssl vserver v1
```

© 1997–2026 Citrix Systems, Inc. All rights reserved.

```
Advanced SSL configuration for VServer v1:

        Profile Name :p1

1)      CertKey Name: ns1       Server Certificate

 Done
```

Configure ECH by using the GUI

1. Navigate to **Traffic Management > SSL > HPKE Keys**.
2. Click **Add**.
3. In the **Add HPKE Key** page type the key details.
4. Navigate to **Traffic Management > SSL >ECH**.
5. In the **Encrypted Client Hello Configuration** page, click **Add**.
6. In the **Add ECH Configuration** page add the ECH configuration details.
7. Navigate to **System > Profiles> SSL Profiles**.
8. Select the profile with the ECH configuration, click **Edit**.
9. Select **Encrypted Client Hello**.
10. In the **SSL Profiles** page, navigate to **Advance Settings > ECH Configuration**.
11. In the **ECH Configuration Binding** page, select the ECH configuration name.
12. Click **BIND**.

NOTE:

Once the ECH configuration is bound to the SSL profile, bind that SSL profile to the SSL virtual server.

Limitations

- ECH is not compatible with HTTP_QUIC virtual servers.
- ECH does not function with the Hello Retry Request mechanism in TLS 1.3 handshakes.
- ECH does not support the Pre-Shared Key (PSK) method for key exchange.

© 1997–2026 Citrix Systems, Inc. All rights reserved.

- ECH is only supported on the front end of VPX, MPX, and SDX and not on back-end servers.

Server authentication

Since the NetScaler appliance performs SSL offload and acceleration on behalf of a web server, the appliance does not usually authenticate the Web server's certificate. However, you can authenticate the server in deployments that require end-to-end SSL encryption.

In such a situation, the appliance becomes the SSL client and carries out a secure transaction with the SSL server. It verifies that a CA whose certificate is bound to the SSL service has signed the server certificate, and checks the validity of the server certificate.

To authenticate the server, enable server authentication and bind the certificate of the CA that signed the server's certificate to the SSL service on the ADC appliance. When binding the certificate, you must specify the bind as a CA option.

NetScaler supports cross-signed certificate validation. That is, if a certificate is signed by multiple issuers, the validation passes if there is at least one valid path to the root certificate. In release 13.1 build 42.x and earlier, if one of the certificates in the certificate chain was cross-signed and had multiple paths to the root certificate, the appliance only checked for one path. And if that path was not valid, the validation failed.

Enable (or disable) server certificate authentication

You can use the CLI and the GUI to enable and disable server certificate authentication.

Enable (or disable) server certificate authentication using the CLI

At the command prompt, type the following commands to enable server certificate authentication and verify the configuration:

```
set ssl service <serviceName> -serverAuth ( ENABLED | DISABLED )

show ssl service <serviceName>
```

Example:

```
set ssl service ssl-service-1 -serverAuth ENABLED
```

© 1997–2026 Citrix Systems, Inc. All rights reserved.

```
show ssl service ssl-service-1



            Advanced SSL configuration for Back-end SSL Service ssl-
service-1:`

            DH: DISABLED

            Ephemeral RSA: DISABLED

            Session Reuse: ENABLED          Timeout: 300 seconds

            Cipher Redirect: DISABLED

            SSLv2 Redirect: DISABLED

            Server Auth: ENABLED

            SSL Redirect: DISABLED

            Non FIPS Ciphers: DISABLED

            SSLv2: DISABLED SSLv3: ENABLED  TLSv1: ENABLED

    1)      Cipher Name: ALL

            Description: Predefined Cipher Alias

Done
```

Enable (or disable) server certificate authentication by using the GUI

1. Navigate to **Traffic Management > Load Balancing > Services**, and open an SSL service.
2. In the SSL Parameters section, select Enable Server Authentication, and specify a Common Name.
3. In Advanced Settings, select Certificates, and bind a CA certificate to the service.

Bind the CA certificate to the service by using the CLI

At the command prompt, type the following commands to bind the CA certificate to the service and verify the configuration:

© 1997–2026 Citrix Systems, Inc. All rights reserved.

```
bind ssl service <serviceName> -certkeyName <string> -CA



show ssl service <serviceName>
```

Example:

```
bind ssl service ssl-service-1 -certkeyName samplecertkey -CA



show ssl service ssl-service-1



            Advanced SSL configuration for Back-end SSL Service ssl-
service-1:

            DH: DISABLED

            Ephemeral RSA: DISABLED

            Session Reuse: ENABLED          Timeout: 300 seconds

            Cipher Redirect: DISABLED

            SSLv2 Redirect: DISABLED

            Server Auth: ENABLED

            SSL Redirect: DISABLED

            Non FIPS Ciphers: DISABLED

            SSLv2: DISABLED SSLv3: ENABLED  TLSv1: ENABLED

    1)      CertKey Name: samplecertkey     CA Certificate
 CRLCheck: Optional

    1)      Cipher Name: ALL
```

© 1997–2026 Citrix Systems, Inc. All rights reserved.

```
            Description: Predefined Cipher Alias

Done
```

Configure a common name for server certificate authentication

In end-to-end encryption with server authentication enabled, you can include a common name in the configuration of an SSL service or service group. The name that you specify is compared to the common name in the server certificate during an SSL handshake. If the two names match, the handshake is successful. If the common names do not match, the common name specified for the service or service group is compared to the values in the subject alternative name (SAN) field in the certificate. If it matches one of those values, the handshake is successful. This configuration is especially useful if there are, for example, two servers behind a firewall and one of the servers spoofs the identity of the other. If the common name is not checked, a certificate presented by either server is accepted if the IP address matches.

Note: Only domain name, URL, and email ID DNS entries in the SAN field are compared.

Configure common-name verification for an SSL service or service group by using the CLI

At the command prompt, type the following commands to specify server authentication with common-name verification and verify the configuration:

1. To configure a common name in a service, type:

```
set ssl service <serviceName> -commonName <string> -serverAuth ENABLED

show ssl service <serviceName>
```

2. To configure a common name in a service group, type:

```
set ssl serviceGroup <serviceGroupName> -commonName <string>
-serverAuth ENABLED

show ssl serviceGroup <serviceGroupName>
```

Example:

© 1997–2026 Citrix Systems, Inc. All rights reserved.

```
set ssl service svc1 -commonName xyz.com -serverAuth ENABLED



show ssl service svc



     Advanced SSL configuration for Back-end SSL Service svc1:

     DH: DISABLED

     Ephemeral RSA: DISABLED

     Session Reuse: ENABLED Timeout: 300 seconds

     Cipher Redirect: DISABLED

     SSLv2 Redirect: DISABLED

     Server Auth: ENABLED Common Name: www.xyz.com

     SSL Redirect: DISABLED

     Non FIPS Ciphers: DISABLED

     SNI: DISABLED

     SSLv2: DISABLED SSLv3: ENABLED TLSv1: ENABLED

    1) CertKey Name: cacert CA Certificate OCSPCheck: Optional

    1) Cipher Name: ALL

     Description: Predefined Cipher Alias

Done
```

© 1997–2026 Citrix Systems, Inc. All rights reserved.

Configure common-name verification for an SSL service or service group by using the GUI

1. Navigate to **Traffic Management > Load Balancing > Services** or Navigate to **Traffic Management > Load Balancing > Service Groups**, and open a service or service group.
2. In the **SSL Parameters** section, select **Enable Server Authentication**, and specify a common name.

SSL actions and policies

An SSL policy evaluates incoming traffic and applies a predefined action to requests that match a rule (expression). Configure the actions before creating the policies, so that you can specify an action when you create a policy. To put a policy into effect, do one of the following:

- Bind the policy to a virtual server on the appliance, so that it applies only to traffic flowing through that virtual server.
- Bind the policy globally, so that it applies to all traffic flowing through the appliance.

SSL actions define SSL settings that you can apply to the selected requests. You associate an action with one or more policies. Data in client connection requests or responses is compared to a rule specified in the policy, and the action is applied to connections that match the rule (expression).

You can configure classic policies with classic expressions and Advanced policy policies with Advanced policy expressions for SSL.

Note: Users who are not experienced in configuring policies at the CLI usually find using the configuration utility to be considerably easier.

You can associate a user-defined action or a built-in action to a Advanced policy. Classic policies allow only user-defined actions. In Advanced policy, you can also group policies under a policy label, in which case they are applied only when invoked from another policy.

Common uses of SSL actions and policies include per-directory client authentication, support for Outlook web access, and SSL-based header insertions. SSL-based header insertions contain SSL settings required by a server whose SSL processing has been offloaded to the NetScaler appliance.

© 1997–2026 Citrix Systems, Inc. All rights reserved.

SSL policies

Policies on the NetScaler appliance help identify specific connections that you want to process. The processing is based on the actions that are configured for that particular policy. Once you create the policy and configure an action for it, you must do one of the following:

- Bind the policy to a virtual server on the appliance, so that it applies only to traffic flowing through that virtual server.
- Bind the policy globally, so that it applies to all traffic flowing through any virtual server configured on the NetScaler appliance.

The NetScaler appliance SSL feature supports Advanced policy (advanced) policies. For a complete description of Advanced policy expressions, how they work, and how to configure them manually, see Policies and Expressions. For more information about SSL expressions, see Advanced policy expressions: parsing SSL.

NOTE:

Users who are not experienced in configuring policies at the CLI usually find using the configuration utility considerably easier.

SSL policies require that you create an action before creating a policy, so that you can specify the actions when you create the policies. In SSL Advanced policies, you can also use the built-in actions. For more information about built-in actions, see SSL built-in actions and user-defined actions.

SSL Advanced policies

An SSL Advanced policy, also known as an advanced policy, defines a control or a data action to be performed on requests. SSL policies can therefore be categorized as control policies and data policies:

- **Control policy**. A control policy uses a control action, such as forcing client authentication. Note: In release 10.5 or later, deny SSL renegotiation (denySSLReneg) is set, by default, to ALL. However, control policies, such as CLIENTAUTH, trigger a renegotiation handshake. If you use such policies, you must set denySSLReneg to NO.
- **Data policy**. A data policy uses a data action, such as inserting some data into the request.

The essential components of a policy are an expression and an action. The expression identifies the requests on which the action is to be performed.

© 1997–2026 Citrix Systems, Inc. All rights reserved.

You can configure an Advanced policy with a built-in action or a user-defined action. You can configure a policy with a built-in action without creating a separate action. However, to configure a policy with a user-defined action, first configure the action and then configure the policy.

You can specify an extra action, called an UNDEF action, to be performed when applying the expression to a request has an undefined result.

SSL policy configuration

You can configure an SSL Advanced policy by using the CLI and the GUI.

Configure an SSL policy by using the CLI

At the command prompt, type:

```
add ssl policy <name> -rule <expression> -Action <string> [-undefAction
<string>] [-comment <string>]
```

Configure an SSL policy by using the GUI

Navigate to **Traffic Management > SSL > Policies** and, on the **Polices** tab, click *Add*.

Support for SSL policies with TLS1.3 protocol

From release 13.0 build 71.x and later, support is added for SSL policies with the TLS1.3 protocol. When the TLSv1.3 protocol is negotiated for a connection, policy rules that inspect TLS data received from the client now trigger the configured action.

For example, if the following policy rule returns true, the traffic is forwarded to the virtual server defined in the action.

```
add ssl action action1 -forward vserver2

add ssl policy pol1 -rule client.ssl.client_hello.sni.contains(“xyz”)
-action action1
```

Limitations

- Control policies are not supported.
- The following actions are not supported:
  - DOCLIENTAUTH
  - NOCLIENTAUTH

© 1997–2026 Citrix Systems, Inc. All rights reserved.

- caCertGrpName
- clientCertVerification
- ssllogProfile

SSL built-in actions and user-defined actions

Unless you need only the built-in actions in your policies, you have to create the actions before creating the policies. Then, you can specify the actions when you create the policies. The built-in actions are of two types, control actions and data actions. You use control actions in control policies, and data actions in data policies.

The built-in control actions are:

- DOCLIENTAUTH—Perform client certificate authentication. (Not supported for TLS1.3)
- NOCLIENTAUTH—Do not perform client certificate authentication. (Not supported for TLS1.3)

The built-in data actions are:

- RESET—Close the connection by sending an RST packet to the client.
- DROP—Drop all packets from the client. The connection remains open until the client closes it.
- NOOP—Forward the packet without performing any operation on it.

Note: Any dependent actions to client authentication, such as clientCertVerification and ssllogProfile, are not supported with the TLS 1.3 protocol.

You can create user-defined data actions. If you enable client authentication, you can create an SSL action to insert client-certificate data into the request header before forwarding the request to the web server.

If a policy evaluation results in an undefined state, an UNDEF action is performed. For either a data policy or a control policy, you can specify RESET, DROP, or NOOP as the UNDEF action. For a control policy, you also have the option of specifying DOCLIENTAUTH or NOCLIENTAUTH.

Examples of built-in actions in a policy

In the following example, if the client sends a cipher other than an EXPORT category cipher, the NetScaler appliance requests client authentication. The client has to provide a valid certificate for a successful transaction.

© 1997–2026 Citrix Systems, Inc. All rights reserved.

```
add ssl policy pol1 -rule CLIENT.SSL.CIPHER_EXPORTABLE.NOT -reqAction
DOCLIENTAUTH
```

The following examples assume that client authentication is enabled.

If the version in the certificate provided by the user matches the version in the policy, no action is taken and the packet is forwarded:

```
add ssl policy pol1 -rule CLIENT.SSL.CLIENT_CERT.VERSION.EQ(2) -reqAction
NOOP
```

If the version in the certificate provided by the user matches the version in the policy, the connection is dropped:

```
add ssl policy pol1 -rule CLIENT.SSL.CLIENT_CERT.VERSION.EQ(2) -reqAction
DROP
```

If the version in the certificate provided by the user matches the version in the policy, the connection is reset:

```
add ssl policy pol1 -rule CLIENT.SSL.CLIENT_CERT.VERSION.EQ(2) -reqAction
RESET
```

Client certificate verification with policy based client authentication

You can set client certificate verification to mandatory or option when you have configured policy based client authentication. Default is mandatory.

Set client certificate verification to optional using the CLI

At the command prompt, type:

```
add ssl action <name> ((-clientAuth ( DOCLIENTAUTH | NOCLIENTAUTH ) [-
clientCertVerification ( Mandatory | Optional )]
```

Example:

```
add ssl action sslact -clientauth DOCLIENTAUTH -clientcertverification
OPTIONAL
```

© 1997–2026 Citrix Systems, Inc. All rights reserved.

Set client certificate verification to optional using the GUI

1. Navigate to **Traffic Management > SSL > Policies**.
2. On the **SSL Actions** tab, click **Add**.
3. Specify a name and in the **Client Certificate Verification** list, select **Optional**.

User-defined SSL actions

In addition to built-in actions, you can also configure other SSL actions depending on your deployment. These actions are called user-defined actions.

Configure a user-defined SSL action by using the CLI

At the command prompt, type the following commands to configure an action and verify the configuration:

```
add SSL action <name> -clientAuth(DOCLIENTAUTH | NOCLIENTAUTH) -clientCert
(ENABLED | DISABLED) certHeader <string> -clientHeader <string>
-clientCertSerialNumber (ENABLED | DISABLED) -certSerialHeader <string>
-clientCertSubject (ENABLED | DISABLED) -certSubjectHeader <string>
-clientCertHash (ENABLED | DISABLED) -certHashHeader <string>
-clientCertIssuer (ENABLED | DISABLED) -certIssuerHeader <string>
-sessionID (ENABLED | DISABLED) -sessionIDheader <string> -cipher (ENABLED
| DISABLED) -cipherHeader <string> -clientCertNotBefore (ENABLED |
DISABLED) -certNotBeforeHeader <string> -clientCertNotAfter (ENABLED |
DISABLED) -certNotAfterHeader <string> -OWASupport (ENABLED | DISABLED)
```

```
show ssl action [<name>]
```

Example:

```
add ssl action Action-SSL-ClientCert -clientCert ENABLED -certHeader "X-
Client-Cert"
```

```
show ssl action Action-SSL-ClientCert



1)      Name: Action-SSL-ClientCert

        Data Insertion Action:
```

© 1997–2026 Citrix Systems, Inc. All rights reserved.

```
        Cert Header: ENABLED            Cert Tag: X-Client-Cert

Done
```

Configure a user-defined SSL action by using the GUI

Navigate to **Traffic Management > SSL > Policies** and, on the **Actions** tab, click **Add**.

Configure an SSL action to forward client traffic to another virtual server

Admins can configure an SSL action to forward the client traffic received on an SSL virtual server to another virtual server to avoid SSL offloading. Or for terminating the connection on the ADC appliance. This virtual server can be of the type: SSL, TCP, or SSL_BRIDGE. For example, admins can choose to forward the request to another virtual server for further action instead of terminating the connection if any of the following cases:

- The appliance does not have a certificate.
- The appliance does not support a specific cipher.

To achieve the above, a new bind point ‘CLIENTHELLO_REQ’ is added to evaluate client traffic when a client hello is received. If the policy bound to the virtual server receiving client traffic evaluates to true after parsing the client hello, the traffic is forwarded to another virtual server. If this virtual server is of type SSL, it performs the handshake. If this virtual server is of type TCP or SSL_BRIDGE, the back-end server performs the handshake.

In release 12.1-49.x, only the forward and reset actions are supported for the CLIENTHELLO_REQ bind point. The following expression prefixes are available:

- CLIENT.SSL.CLIENT_HELLO.CIPHERS.HAS_HEXCODE
- CLIENT.SSL.CLIENT_HELLO.CLIENT_VERSION
- CLIENT.SSL.CLIENT_HELLO.IS_RENEGOTIATE
- CLIENT.SSL.CLIENT_HELLO.IS_REUSE
- CLIENT.SSL.CLIENT_HELLO.IS_SCSV
- CLIENT.SSL.CLIENT_HELLO.IS_SESSION_TICKET
- CLIENT.SSL.CLIENT_HELLO.LENGTH
- CLIENT.SSL.CLIENT_HELLO.SNI
- CLIENT.SSL.CLIENT_HELLO.ALPN.HAS_NEXTPROTOCOL (from release 13.0 build 61.x)

© 1997–2026 Citrix Systems, Inc. All rights reserved.

For a description of these prefixes, see Advanced policy expressions: parsing SSL.

A parameter `forward` is added to the `add SSL action` command and a new bind point `CLIENTHELLO_REQ` is added to the `bind ssl vserver` command.

Configuration using the CLI

At the command prompt, type:

```
add ssl action <name> -forward <virtual server name>

add ssl policy <name> -rule <expression> -action <string>

bind ssl vserver <vServerName> -policyName <string> -priority
<positive_integer> -type <type>
```

EXAMPLE:

```
add ssl action act1 -forward v2

add ssl policy pol1 -rule
client.ssl.client_hello.ciphers.has_hexcode(0x002f) -action act1

bind ssl vserver v1 -policyName pol1 -priority 1 -type CLIENTHELLO_REQ
```

Configuration using the GUI

Navigate to **Traffic Management > SSL > Policies**.

Create SSL action:

1. In **SSL Actions**, click **Add**.
2. In **Create SSL Action**, specify a name for the action.

© 1997–2026 Citrix Systems, Inc. All rights reserved.

3. In **Forward Action Virtual Server**, select an existing virtual server or add a new virtual server to forward the traffic to.
4. Optionally, set other parameters.
5. Click **Create**.

Create SSL policy:

1. In **SSL Policies**, click **Add**.
2. In **Create SSL Policy**, specify a name for the policy.
3. In **Action**, select the action that you created earlier.
4. In **Expression Editor**, enter the rule to evaluate.
5. Click **Create**.

Create or add a virtual server and bind policy:

1. Navigate to **Traffic Management** > **Load Balancing** > **Virtual Servers**.
2. Add or select a virtual server.
3. In **Advanced Settings**, click **SSL Policies**.
4. Click in the SSL Policy section.
5. In **Select Policy**, select the policy that you created earlier.
6. In **Policy Binding**, specify a priority for the policy.
7. In **Type**, select **CLIENTHELLO_REQ**.
8. Click **Bind**.
9. Click **Done**.

For the end-to-end configuration for the most popular use cases, see the following topics:

- Configure SSL action to forward client traffic if the appliance does not have a domain specific (SNI) certificate.
- Configure an SSL action to forward client traffic based on the protocol in the ALPN extension of the client hello message.
- Configure SSL action to forward client traffic if a cipher is not supported on the ADC.

© 1997–2026 Citrix Systems, Inc. All rights reserved.

SSL action to selectively pick CAs based on SNI for client authentication

You can send only the list of CAs based on SNI (domain) in the client certificate request rather than the list of all the CAs bound to an SSL virtual server. For example, when a client hello is received, only the CA certificates based on the SSL policy expression (for example, SNI) are sent. To send a specific set of certificates, you must create a CA certificates group. Then, bind this group to an SSL action, and bind the action to an SSL policy. If the policy bound to the virtual server receiving client traffic evaluates to true after parsing the client hello, only a specific CA certificates group is sent in the client request certificate.

Earlier, you had to bind CA certificates to an SSL virtual server. With this enhancement, you can simply add CA certificate groups and associate them to an SSL action.

Note: Enable client authentication and SNI on the SSL virtual server. Bind the correct SNI certificates to the virtual server.

Perform the following steps:

1. Add a CA certificate group.
2. Add certificate-key pairs.
3. Bind the certificate-key pairs to this group.
4. Add an SSL action.
5. Add an SSL policy. Specify the action in the policy.
6. Bind the policy to an SSL virtual server. Specify the bind point as CLIENTHELLO_REQ.

Configuration using the CLI

At the command prompt, type the following commands in a sequence:

```
add ssl caCertGroup <caCertGroupName>

add ssl certkey <certkey_name> -cert <cert> -key <key>

bind ssl caCertGroup <caCertGroupName> <certkey_name>

add ssl action <name> -caCertGrpName <string>

add ssl policy <name> -rule <expression> -action <string>
```

© 1997–2026 Citrix Systems, Inc. All rights reserved.

```
bind ssl vserver <vServerName> -policyName <string> -priority
<positive_integer> -type CLIENTHELLO_REQ
```

Example:

```
add ssl cacertGroup ca_cert_group



add ssl certkey ca_certkey1 -cert cacert1 -key cakey1

add ssl certkey ca_certkey2 -cert cacert2 -key cakey2

add ssl certkey snicert -cert snicert -key snikey



bind ssl cacertGroup ca_cert_group ca_certkey1

bind ssl caCertGroup ca_cert_group ca_certkey2
```

```
sh ssl caCertGroup ca_cert_group



CA GROUP NAME:     ca_cert_group

ACTIONS REFERRING: 1



1) CertKey Name: ca_certkey1   CA Certificate   CRLCheck: Optional
CA_Name Sent

2) CertKey Name: ca_certkey2   CA Certificate   CRLCheck: Optional
CA_Name Sent
```

```
add ssl action pick_ca_group -cacertGrpName ca_cert_group
```

© 1997–2026 Citrix Systems, Inc. All rights reserved.

```
sh ssl action pick_ca_group

1) Name: pick_ca_group

   Type: Data Insertion

   PickCaCertGroup: ca_cert_group

   Hits: 0

   Undef Hits: 0

   Action Reference Count: 1
```

```
add ssl policy snipolicy -rule client.ssl.client_hello.sni.contains("abc")
-action pick_ca_group

bind ssl vserver v_SSL -policyName snipolicy -type CLIENTHELLO_REQ
-priority 10
```

```
sh ssl policy snipolicy

    Name: snipolicy

    Rule: client.ssl.client_hello.sni.contains("abc")

    Action: pick_ca_group

    UndefAction: Use Global

    Hits: 0

    Undef Hits: 0




    Policy is bound to following entities

1)  Bound to: CLIENTHELLO_REQ VSERVER v_SSL
```

© 1997–2026 Citrix Systems, Inc. All rights reserved.

```
    Priority: 10
```

```
set ssl vserver v_SSL -clientauth ENABLED -SNIEnable ENABLED

bind ssl vserver v_SSL -certkeyName snicert -sniCert
```

```
sh ssl vserver v_SSL



    Advanced SSL configuration for VServer v_SSL:

    DH: DISABLED

    DH Private-Key Exponent Size Limit: DISABLED   Ephemeral RSA: ENABLED
  Refresh Count: 0

    Session Reuse: ENABLED   Timeout: 120 seconds

    Cipher Redirect: DISABLED

    SSLv2 Redirect: DISABLED

    ClearText Port: 0

    Client Auth: ENABLED   Client Cert Required: Mandatory

    SSL Redirect: DISABLED

    Non FIPS Ciphers: DISABLED

    SNI: ENABLED

    OCSP Stapling: DISABLED

    HSTS: DISABLED

    HSTS IncludeSubDomains: NO

    HSTS Max-Age: 0
```

© 1997–2026 Citrix Systems, Inc. All rights reserved.

```
    SSLv2: DISABLED  SSLv3: ENABLED  TLSv1.0: ENABLED  TLSv1.1: ENABLED
 TLSv1.2: ENABLED  TLSv1.3: DISABLED

    Push Encryption Trigger: Always

    Send Close-Notify: YES

    Strict Sig-Digest Check: DISABLED

    Zero RTT Early Data: DISABLED

    DHE Key Exchange With PSK: NO

    Tickets Per Authentication Context: 1


    ECC Curve: P_256, P_384, P_224, P_521


1)  CertKey Name: snicert   Server Certificate for SNI




    Data policy

1)  Policy Name: snipolicy  Priority: 10







1)  Cipher Name: DEFAULT

    Description: Default cipher list with encryption strength >= 128bit
```

© 1997–2026 Citrix Systems, Inc. All rights reserved.

Configuration using the GUI

Create CA certificates group and bind certificates to the group:

1. Navigate to **Traffic Management > SSL > CA Certificates Group**.
2. Click **Add** and specify a name for the group.
3. Click **Create**.
4. Select the **CA certificate group** and then click **Show Bindings**.
5. Click **Bind**.
6. In the **CA Certificate Binding** page, select an existing certificate or click Add to add a new certificate.
7. Click **Select** and then click **Bind**.
8. To bind another certificate, repeat steps 5 through 7.
9. Click **Close**.

Navigate to **Traffic Management > SSL > Policies**.

Create SSL action:

1. In **SSL Actions**, click **Add**.
2. In **Create SSL Action**, specify a name for the action.
3. In **Forward Action Virtual Server**, select an existing virtual server or add a virtual server to forward the traffic to.
4. Optionally, set other parameters.
5. Click **Create**.

Create SSL policy:

1. In **SSL Policies**, click **Add**.
2. In **Create SSL Policy**, specify a name for the policy.
3. In **Action**, select the action created earlier.
4. In **Expression Editor**, enter the rule to evaluate.
5. Click **Create**.

Create or add a virtual server and bind policy:

1. Navigate to **Traffic Management** > **Load Balancing** > **Virtual Servers**.

© 1997–2026 Citrix Systems, Inc. All rights reserved.

2. Add or select a virtual server.
3. In **Advanced Settings**, click **SSL Policies**.
4. Click in the SSL Policy section.
5. In **Select Policy**, select the policy that you created earlier.
6. In **Policy Binding**, specify a priority for the policy.
7. In **Type**, select **CLIENTHELLO_REQ**.
8. Click **Bind**.
9. Click **Done**.

Unbind a CA certificate group by using the GUI

1. Navigate to **Traffic Management > SSL > CA Certificates Group**.
2. Select a certificate group and click **Show Bindings**.
3. Select the certificate to remove from the group and click **Unbind**.
4. If prompted for confirmation, click **Yes••.
5. Click **Close**.

Remove a CA certificate group by using the GUI

1. Navigate to **Traffic Management > SSL > CA Certificates Group**.
2. Select a certificate group and click **Delete**.
3. If prompted for confirmation, click **Yes**.

Conditional client authentication and HTTP/2 support

NetScaler supports the conditional enabling of client authentication and HTTP/2 based on policy evaluation.

Some of the benefits are:

- Enforcement of organizational policies.
- Ability to make informed business decisions.

Configure conditional client authentication and HTTP/2

You can configure conditional client authentication and HTTP/2 enablement on NetScaler by using CLI.

© 1997–2026 Citrix Systems, Inc. All rights reserved.

Configure conditional client authentication

1. Add an SSL action for in-handshake client authentication. Type:

```
add ssl action <action_name> -inhandshakeClientAuth [ENABLED | DISABLED]
-inhandshakeClientCert [MANDATORY | OPTIONAL]
```

1. Add an SSL policy with a rule and the defined action. Type:

```
add ssl policy <policy_name> -rule <rule_expression> -action <action_name>
```

1. Bind the SSL policy to an SSL virtual server. Type:

```
bind ssl vserver <vserver_name> -policyName <policy_name> -priority
<priority_number> -type CLIENTHELLO_REQ
```

Note: The default value of inhandshakeClientcert is MANDATORY.

Configure conditional HTTP/2 enablement

1. Add an SSL action for HTTP/2. Type:

```
add ssl action <action_name> -alpnHttp2 [ENABLED | DISABLED]
```

1. Add an SSL policy with a rule and the defined action. Type:

```
add ssl policy <policy_name> -rule <rule_expression> -action <action_name>
```

1. Bind the SSL policy to an SSL virtual server. Type:

```
bind ssl vserver <vserver_name> -policyName <policy_name> -priority
<priority_number> -type CLIENTHELLO_REQ
```

Note:

- You must enable HTTP2 on the HTTP profile attached to the virtual IP address for this policy to select HTTP/2.
- Ensure that clients present cipher suites that adhere to the HTTP/2 RFC specification, because the http2Strictcipher parameter is enabled by default in the HTTP profile.

© 1997–2026 Citrix Systems, Inc. All rights reserved.

Limitation

- DTLS SSL policy bindings are not supported.
- SSL_TCP policy bindings are not supported.
- An SSL policy with an HTTP2 associated action is not supported on an HTTP_QUIC type virtual server.

SSL policy binding

You can bind SSL policies globally or to an SSL type virtual server only. Globally bound policies are evaluated after all policies bound to services, virtual servers, or other NetScaler bind points are evaluated. If the incoming data matches any of the rules configured in the SSL policy, the policy is triggered, and the action associated with it is carried out.

When binding an SSL policy to a virtual server, you must select from one of the following bind points:

- REQUEST (Default bind point. Policy evaluation is done in the HTTP layer after the SSL handshake is completed.)
- INTERCEPT_REQ (This option applies to a Citrix Secure Web Gateway setup. For more information, see SSL policy infrastructure for SSL interception).
- CLIENTHELLO_REQ

Similarly, when unbinding a policy from a virtual server, you must specify the bind point.

If you specify CLIENTHELLO_REQ as the bind point, the policy is evaluated when a client hello message is received. The allowed actions are RESET, FORWARD, and `caCertGrpName`. The reset action terminates the connection. The forward action forwards the request to a load balancing virtual server for processing. The `caCertGrpName` action selectively picks CAs based on SNI for client authentication. For more information about SSL actions, see SSL built-in actions and user-defined actions.

© 1997–2026 Citrix Systems, Inc. All rights reserved.

NOTES:

- The action caCertGrpName is not supported with the TLS 1.3 protocol.
- The SSL offloading process stores the information needed to evaluate SSL related expressions or rules during the SSL handshake, based on the configured settings.

  For example, if the deployment contains both a content switching virtual server and a SSL load balancing virtual server, then the information (client versions, ciphers, client certificate, and so on) is stored based on the SSL settings during SSL offloading. This SSL setting is applicable for future rule or expression assessment. This example is applicable if SSL offloading happens at the content switching virtual server.

Bind an SSL policy globally by using the CLI

At the command prompt, type the following command to bind a global SSL policy and verify the configuration:

```
bind ssl global - policyName <string> [- priority <positive_integer>]

show ssl global
```

Example:

```
bind ssl global -policyName Policy-SSL-2 -priority 90

Done



sh ssl global



     1) Name: Policy-SSL-2 Priority: 90

     2) Name: Policy-SSL-1 Priority: 100

     Done
```

© 1997–2026 Citrix Systems, Inc. All rights reserved.

Bind an SSL policy globally by using the GUI

1. Navigate to **Traffic Management** > **SSL** > **Policies**.
2. In the details pane, click **Global Bindings**.
3. In the **Bind/Unbind SSL Policies to Global** dialog box, click **Insert Policy**.
4. In the **Policy Name** list, select a policy.
5. Optionally, drag the entry to a new position in the policy bank to automatically update the priority level.
6. Click **OK**. A message appears in the status bar, stating that the policy has been bound successfully.

Bind or unbind an SSL policy to a virtual server by using the CLI

At the command prompt, type the following command to bind an SSL policy to a virtual server and verify the configuration:

```
bind ssl vserver <vServerName> -policyName <string> -priority
<positive_integer> -type <type>



unbind ssl vserver <vServerName> -policyName <string> -priority
<positive_integer> -type <type>
```

Example:

```
bind ssl vserver v1 -policyName pol1 -priority 1 -type CLIENTHELLO_REQ
```

```
unbind ssl vserver v1 -policyName pol1 -priority 1 -type CLIENTHELLO_REQ
```

```
show ssl vserver vs-server



Advanced SSL configuration for VServer vs-server:
```

© 1997–2026 Citrix Systems, Inc. All rights reserved.

```
DH: DISABLED

Ephemeral RSA: ENABLED          Refresh Count: 1000

Session Reuse: ENABLED          Timeout: 120 seconds

Cipher Redirect: DISABLED

SSLv2 Redirect: DISABLED

ClearText Port: 80

Client Auth: DISABLED

SSL Redirect: ENABLED

SSL-REDIRECT Port Rewrite: ENABLED

Non FIPS Ciphers: DISABLED

SSLv2: DISABLED SSLv3: ENABLED  TLSv1: ENABLED
```

© 1997–2026 Citrix Systems, Inc. All rights reserved.

```
1)      Policy Name: ssl-policy-1        Priority: 10


1)      Cipher Name: DEFAULT


            Description: Predefined Cipher Alias


Done
```

Bind an SSL policy to a virtual server by using the GUI

1. Navigate to **Traffic Management** > **Load Balancing** > **Virtual Servers**, and open an SSL virtual server.
2. In **Advanced Settings**, select **SSL Policy**. Click in the **SSL policy** section to bind a policy to the virtual server.
3. In the **Policy Binding** page, select an existing policy or add a new policy.
4. Specify priority and type (bind point) for the policy.
5. Select **Bind**.
6. Select **Done**.

SSL policy labels

Policy labels are holders for policies. A policy label helps in managing a group of policies, called a policy bank, which can be invoked from another policy. SSL policy labels can be control labels or data labels, depending on the type of policies that are included in the policy label. You can add only data policies in a data policy label and only control policies in a control policy label. To create the policy bank, bind policies to the label and specify the order of evaluation of each policy relative to others in the bank of policies for the policy label. At the CLI, you enter two commands to create a policy label and bind policies to the policy label. In the configuration utility, you select options from a dialog box.

Note: Policy labels of type control are not supported with the TLS 1.3 protocol.

© 1997–2026 Citrix Systems, Inc. All rights reserved.

Create an SSL policy label and bind policies to the label by using the CLI

At the command prompt, type:

```
add ssl policylabel <labelName> -type ( CONTROL | DATA )



bind ssl policylabel <labelName> <policyName> <priority>
[<gotoPriorityExpression>] [-invoke (<labelType> <labelName>) ]
```

Example:

```
add ssl policylabel cpl1 -type CONTROL

add ssl policylabel dpl1 -type DATA



add ssl action act1 -clientauth DOCLIENTAUTH

add ssl policy ctrlpol -rule HTTP.REQ.METHOD.EQ("GET") -action act1



add ssl action act2 -clientCert ENABLED -certHeader "X-Client-Cert"

add ssl policy datapol -rule CLIENT.SSL.CLIENT_CERT.EXISTS -action act2



bind ssl policylabel cpl1 ctrlpol 1

bind ssl policylabel dpl1 datapol 1



> sh ssl policylabel

Control policylabels

1)    Label Name: cpl1
```

© 1997–2026 Citrix Systems, Inc. All rights reserved.

```
    Type: CONTROL

    Number of bound policies: 1

    Number of times invoked: 0



Data policylabels

1)  Label Name: dpl1

    Type: DATA

    Number of bound policies: 1

    Number of times invoked: 0

Done

>
```

Configure an SSL policy label and bind policies to the label by using the GUI

Navigate to **Traffic Management > SSL > Policy Labels**, and configure an SSL policy label.

Selective SSL logging

In a large deployment comprising thousands of virtual servers, all SSL-related information is logged. Earlier, filtering the client authentication and SSL handshake successes and failures for a few critical virtual servers was not easy. Perusing through the entire log to get this information was a time-consuming and tedious task because the infrastructure did not offer the control to filter the logs. Now, you can log SSL-related information for a specific virtual server or for a group of virtual servers in the `ns.log`. This information is especially helpful in debugging failures.

NOTE:

To log the success or failure of an SSL handshake at the INFORMATIONAL log level when the syslog level is not set to DEBUG, run the following command at the shell prompt.

© 1997–2026 Citrix Systems, Inc. All rights reserved.

```
nsapimgr_wr.sh -ys enable_ssl_hs_loginfo=1
```

To turn off the logging at INFORMATIONAL log level, run the following command at the shell prompt.

```
nsapimgr_wr.sh -ys enable_ssl_hs_loginfo=0
```

With the DEBUG setting, all SSL related information is logged in `ns.log`. However, when you configure an SSL log profile, only information related to client authentication and SSL handshake is logged. To log this information, perform the following steps:

1. Set DEBUG on syslog parameters.
2. Configure an SSL log profile. Enable logging of client authentication and SSL handshake failure/success and failures only. All four are logged when you attach the SSL log profile with the SSL profile. Only client authentication failure/success and failures only are logged when you attach the SSL log profile with the SSL action.
3. Attach the SSL log profile to an SSL profile or to an SSL action.

See sample ns.log output for successful client authentication at the end of this page.

Set DEBUG level

Set the syslog log level to DEBUG. At the command prompt, type:

```
set audit syslogParams -logLevel DEBUG
```

When debug is set, SSL logs for both front end (virtual servers) and back end (services and service groups) are included. However, selective SSL logging offers control only over the front end.

SSL log profile

An SSL log profile provides control over logging the following events for a virtual server or a group of virtual servers:

- Client authentication success and failures, or failures only.
- SSL handshake success and failures, or failures only.

By default, all the parameters are disabled.

An SSL log profile can be set on an SSL profile, or on an SSL action. If set to an SSL profile, you can log both client authentication and SSL handshake success and failure information. If set to an SSL action, you can only log client authentication success and failure information because the handshake is complete before the policy is evaluated.

© 1997–2026 Citrix Systems, Inc. All rights reserved.

Client authentication and SSL handshake success and failures are logged even if you do not configure an SSL log profile. However, selective logging is possible only if an SSL log profile is used.

NOTE:

SSL log profile is supported in high availability and cluster setups.

Add an SSL log profile by using the CLI

At the command prompt, type:

```
add ssl logprofile <name> [-sslLogClAuth ( ENABLED | DISABLED )] [-
ssllogClAuthFailures ( ENABLED | DISABLED )] [-sslLogHS ( ENABLED |
DISABLED )] [-sslLogHSfailures ( ENABLED | DISABLED )]
```

Parameters:

Name:

Name for the SSL log profile. Must begin with an ASCII alphanumeric or underscore (_) character, and must contain only ASCII alphanumeric, underscore, hash (#), period (.), space, colon (:), at (@), equals (=), and hyphen (-) characters. Cannot be changed after the profile is created.

Name is a mandatory argument. Maximum Length: 127

`sslLogClAuth`:

Log all client authentication events. Includes both success and failure events.

Possible values: ENABLED, DISABLED

Default value: DISABLED

`ssllogClAuthFailures`:

Log all client authentication failure events.

Possible values: ENABLED, DISABLED

Default value: DISABLED

`sslLogHS`:

© 1997–2026 Citrix Systems, Inc. All rights reserved.

Log all SSL handshake related events. Includes both success and failure events.

Possible values: ENABLED, DISABLED

Default value: DISABLED

`sslLogHSfailures`:

Log all SSL handshake related failure events.

Possible values: ENABLED, DISABLED

Default value: DISABLED

Example:

```
> add ssl logprofile ssllog10 -sslLogClAuth ENABLED -sslLogHS ENABLED


 Done


sh ssllogprofile ssllog10


1)      Name: ssllog10


        SSL log ClientAuth [Success/Failures] : ENABLED


        SSL log ClientAuth [Failures] : DISABLED


        SSL log Handshake [Success/Failures] : ENABLED
```

© 1997–2026 Citrix Systems, Inc. All rights reserved.

```
        SSL log Handshake [Failures] : DISABLED



 Done
```

Add an SSL log profile by using the GUI

Navigate to **System > Profiles > SSL Log Profile** and add a profile.

Modify an SSL log profile by using the CLI

At the command prompt type:

```
set ssl logprofile <name> [-sslLogClAuth ( ENABLED | DISABLED )][-
ssllogClAuthFailures ( ENABLED | DISABLED )] [-sslLogHS ( ENABLED |
DISABLED )] [-sslLogHSfailures ( ENABLED | DISABLED )]
```

Example:

```
set ssllogprofile ssllog10 -ssllogClAuth en -ssllogClAuthFailures en
-ssllogHS en -ssllogHSfailures en



Done



sh ssllogprofile ssllog10



    1)            Name: ssllog10



                    SSL log ClientAuth [Success/Failures] : ENABLED

                    SSL log ClientAuth [Failures] : ENABLED

                    SSL log Handshake [Success/Failures] : ENABLED
```

© 1997–2026 Citrix Systems, Inc. All rights reserved.

```
                    SSL log Handshake [Failures] : ENABLED

     Done
```

Modify an SSL log profile by using the GUI

1. Navigate to **System > Profiles > SSL Log Profile**, select a profile, and click **Edit**.
2. Make changes and click **OK**.

View all the SSL log profiles by using the CLI

At the command prompt, type:

```
sh ssl logprofile
```

Example:

```
sh ssl logprofile


    1)            Name: ssllogp1
                    SSL log ClientAuth [Success/Failures] : ENABLED
                    SSL log ClientAuth [Failures] : ENABLED
                    SSL log Handshake [Success/Failures] : DISABLED
                    SSL log Handshake [Failures] : ENABLED


    2)            Name: ssllogp2
                    SSL log ClientAuth [Success/Failures] : DISABLED
                    SSL log ClientAuth [Failures] : DISABLED
                    SSL log Handshake [Success/Failures] : DISABLED
```

© 1997–2026 Citrix Systems, Inc. All rights reserved.

```
                    SSL log Handshake [Failures] : DISABLED


    3)              Name: ssllogp3
                    SSL log ClientAuth [Success/Failures] : DISABLED
                    SSL log ClientAuth [Failures] : DISABLED
                    SSL log Handshake [Success/Failures] : DISABLED
                    SSL log Handshake [Failures] : DISABLED


    4)              Name: ssllog10
                    SSL log ClientAuth [Success/Failures] : ENABLED
                    SSL log ClientAuth [Failures] : ENABLED
                    SSL log Handshake [Success/Failures] : ENABLED
                    SSL log Handshake [Failures] : ENABLED
Done
```

View all the SSL log profiles by using the GUI

Navigate to **System > Profiles > SSL Log Profile**. All the profiles are listed.

Attach an SSL log profile to an SSL profile

You can attach (set) an SSL log profile on an SSL profile when you are creating an SSL profile, or later by editing the SSL profile. You can log both client authentication and handshake successes and failures.

© 1997–2026 Citrix Systems, Inc. All rights reserved.

IMPORTANT:

The default SSL profile must be enabled before you can attach an SSL log profile. For more information about enabling the default SSL profile, see Enable the default profile.

Attach an SSL log profile on an SSL profile by using the CLI

At the command prompt, type:

```
set ssl profile <name> [-ssllogProfile <string>]
```

Example:

```
set ssl profile fron_1 -ssllogProfile ssllog10
```

Attach an SSL log profile to an SSL profile by using the GUI

1. Navigate to **System > Profiles > SSL Profile**.
2. Click **Edit** and in **SSL Log Profile**, specify a profile.

Attach an SSL log profile to an SSL action

You can set an SSL log profile only while creating an SSL action. You cannot modify an SSL action to set the log profile. Associate the action to a policy. You can only log client authentication successes and failures.

Attach an SSL log profile to an SSL action by using the CLI

At the command prompt, type:

```
add ssl action <name> -clientAuth ( DOCLIENTAUTH | NOCLIENTAUTH )
-ssllogProfile <string>
```

Example:

```
> add ssl action act1 -clientAuth DoCLIENTAUTH -ssllogProfile ssllog10



Done
```

© 1997–2026 Citrix Systems, Inc. All rights reserved.

```
> sh ssl action act1

    1)            Name: act1
                    Type: Client Authentication (DOCLIENTAUTH)
                    Hits: 0
                    Undef Hits: 0
                    Action Reference Count: 0
                    SSLlogProfile: ssllog10
Done
```

Attach an SSL log profile to an SSL action by using the GUI

1. Navigate to **Traffic Management > SSL > Policies** and click **SSL Actions**.
2. Click **Add**.
3. In Client Authentication, select **ENABLED**.
4. In SSL Log Profile, select a profile from the list, or click "+" to create a profile.
5. Click **Create**.

Sample output from the log file

The following is a sample log output from `ns.log` for successful client authentication.

```
Jan 24 16:24:25 <local0.debug> 10.102.57.80 01/24/2019:10:54:25 GMT  0-
PPE-0 : default SSLLOG SSL_HANDSHAKE_SUCCESS 158 0 :  SPCBId 671 -
ClientIP 10.102.1.98 - ClientPort 49451 - VserverServiceIP 10.102.57.82 -
VserverServicePort 443 - ClientVersion TLSv1.2 - CipherSuite "AES-256-CBC-
SHA TLSv1.2 Non-Export 256-bit" - Session New - CLIENT_AUTHENTICATED
-SerialNumber "2A" - SignatureAlgorithm "sha1WithRSAEncryption" -
ValidFrom "Sep 22 09:15:20 2008 GMT" - ValidTo "Feb  8 09:15:20 2036 GMT"
- HandshakeTime 10 ms
```

© 1997–2026 Citrix Systems, Inc. All rights reserved.

```
Jan 24 16:24:25 <local0.debug> 10.102.57.80 01/24/2019:10:54:25 GMT  0-
PPE-0 : default SSLLOG SSL_HANDSHAKE_ISSUERNAME 159 0 :  SPCBId 671 -
IssuerName " C=IN,ST=KAR,O=Citrix R&D Pvt Ltd,CN=Citrix"

Jan 24 16:24:25 <local0.debug> 10.102.57.80 01/24/2019:10:54:25 GMT  0-
PPE-0 : default SSLLOG SSL_HANDSHAKE_SUBJECTNAME 160 0 :  SPCBId 671 -
SubjectName " C=IN,ST=KAR,O=Citrix Pvt Ltd,OU=A,CN=B"

Jan 24 16:24:25 <local0.debug> 10.102.57.80 01/24/2019:10:54:25 GMT  0-
PPE-0 : default SSLLOG SSL_HANDSHAKE_SUCCESS 161 0 :  Backend SPCBId 674 -
ServerIP 10.102.57.85 - ServerPort 443 - ProtocolVersion TLSv1.2 -
CipherSuite "AES-256-CBC-SHA TLSv1.2 Non-Export 256-bit" - Session Reuse -
SERVER_AUTHENTICATED -SerialNumber "3E" - SignatureAlgorithm
"sha1WithRSAEncryption" - ValidFrom "Sep 24 06:40:37 2008 GMT" - ValidTo
"Feb 10 06:40:37 2036 GMT" - HandshakeTime 1 ms

Jan 24 16:24:25 <local0.debug> 10.102.57.80 01/24/2019:10:54:25 GMT  0-
PPE-0 : default SSLLOG SSL_HANDSHAKE_ISSUERNAME 162 0 :  SPCBId 674 -
IssuerName " C=IN,ST=KAR,O=Citrix Pvt Ltd"

Jan 24 16:24:25 <local0.debug> 10.102.57.80 01/24/2019:10:54:25 GMT  0-
PPE-0 : default SSLLOG SSL_HANDSHAKE_SUBJECTNAME 163 0 :  SPCBId 674 -
SubjectName " C=IN,ST=P,L=Q,O=R"
```

© 1997–2026 Citrix Systems, Inc. All rights reserved.

Support for DTLS protocol

NOTES

- DTLS 1.2 protocol is supported on the front-end of following appliances:
  - NetScaler containing Intel Coleto and Intel Lewisburg SSL chips.
  - NetScaler VPX.
  - NetScaler containing Intel Coleto SSL chips. For more information about the platforms containing Intel Coleto SSL chips, see Support for Intel Coleto SSL chip-based platforms.
  - NetScaler MPX/SDX (N3 based) except the MPX/SDX 14000 FIPS appliances.
- Starting from NetScaler release 14.1 build 47.x, DTLS 1.2 protocol is supported on the back end of the following appliance:
  - NetScaler VPX
  - NetScaler MPX/SDX (Intel Coleto-based)
  - NetScaler MPX/SDX (N3 based) with software-only support (excluding MPX/SDX 14000 appliances).
- Service groups of type DTLS are not supported.
- For information about Enlightened Data Transport (EDT) support for NetScaler Gateway, see HDX enlightened data transport support.
- For information about the platforms and builds supported, see NetScaler MPX hardware-software compatibility matrix
- Starting from release 14.1-72.x, NetScaler supports multiple Datagram Transport Layer Security (DTLS) handshake messages contained within a single DTLS record received in one datagram. This capability applies to both client-side and server-side operations, enabling the system to parse and process bundled handshake messages that arrive within a single UDP datagram.

The SSL and TLS protocols have traditionally been used to secure streaming traffic. Both of these protocols are based on TCP, which is slow. Also, TLS cannot handle lost or reordered packets.

© 1997–2026 Citrix Systems, Inc. All rights reserved.

UDP is the preferred protocol for audio and video applications, such as Lync, Skype, iTunes, YouTube, training videos, and flash. However, UDP is not secure or reliable. The DTLS protocol is designed to secure data over UDP and is used for applications such as media streaming, VOIP, and online gaming for communication. In DTLS, each handshake message is assigned a specific sequence number within that handshake. When a peer receives a handshake message, it can quickly determine whether that message is the next one expected. If it is, the peer processes the message. If not, the message is queued for handling after all the previous messages have been received.

Create a DTLS virtual server and a service of type UDP. By default, a DTLS profile (nsdtls_default_profile) is bound to the virtual server. Optionally, you can create and bind a user-defined DTLS profile to the virtual server.

NOTES:

- RC4 ciphers are not supported on a DTLS virtual server.
- DTLS 1.2 protocol is not supported on external HSMs

DTLS monitor support for DTLS service

Starting from NetScaler release 14.1 build 29.x, you can bind a DTLS-type monitor to DTLS services. This enhancement addresses the limitation of the ping-default monitor, which only checks the reachability of the server using PING and does not check the DTLS service provided by the server. With the DLTS-type monitor, NetScaler marks the service UP only if the DTLS handshake is successful. For more information on how to configure the monitor, see Configuring Monitors in a Load Balancing Setup.

DTLS configuration

You can use the command line (CLI) or the configuration utility (GUI) to configure DTLS on your NetScaler.

© 1997–2026 Citrix Systems, Inc. All rights reserved.

NOTE:

- The DTLS 1.2 protocol is supported on the front end and back end (starting from release 14.1 build 47.x) of a NetScaler VPX. While configuring a DTLS 1.2 service, specify either DTLS1 or DTLS12. The default value is DTLS1.
- The monitor of type DTLS is supported from NetScaler release 14.1 build 29.x.

Enable the DTLS protocol on DTLS virtual server by using the CLI

At the command prompt, type:

`set ssl vserver DTLS [-dtls1 ( ENABLED | DISABLED )] [-dtls12 ( ENABLED | DISABLED )]`

```
add lb vserver <vserver_name> DTLS <IPAddress>  <port>

add service  <service_name>  <IPAddress> DTLS 443

add lb monitor <monitorName> DTLS

bind service <servicename> -monitorName <monitor-name>

bind lb vserver  <vserver_name>  <dtls_service_name>
```

The following steps are optional:

```
add dtlsProfile dtls-profile -maxretryTime <positive_integer>

set ssl vserver <vserver_name> -dtlsProfileName <dtls_profile_name>
```

Enable a DTLS protocol on DTLS virtual server by using the GUI

1. Navigate to **Traffic Management > Load Balancing > Virtual Servers**.
2. Create a virtual server of type DTLS, and bind a DTLS service to the virtual server.
3. A default DTLS profile is bound to the DTLS virtual server. To bind a different profile, in SSL Parameters, select a different DTLS profile. To create a profile, click the plus (+) next to DTLS Profile.
4. Perform the following to create a monitor and bind to a DTLS service

© 1997–2026 Citrix Systems, Inc. All rights reserved.

a. Navigate to **Traffic Management> Load Balancing> Monitors**.

b. Click **Add** and create a monitor of type DTLS.

c. Navigate to **Configuration > Traffic Management > Load Balancing > Services** and click **Add**.

d. Create a service of type DTLS and then click **OK**.

e. Open the service, and add a monitor.

Enable the DTLS v1.2 protocol on service by using the CLI

At the command prompt, type:

```
set ssl service <name> -dtls12 <ENABLED|DISABLED>
```

Enable the DTLS v1.2 protocol on service by using the GUI

1. Navigate to **Traffic Management > Load Balancing > Services**.
2. Select the service of type DTLS and click **Edit**.
3. In **SSL Parameter**, click the edit icon.
4. Select **DTLS1.2**.
5. Click **OK**.

Support for SNI on a DTLS virtual server

For information about SNI, see Configure an SNI virtual server for secure hosting of multiple sites.

Configure SNI on a DTLS virtual server by using the CLI

At the command prompt, type:

```
set ssl vserver <vServerName> -SNIEnable ENABLED

bind ssl vserver <vServerName> -certkeyName <string> -SNICert

show ssl vserver <vServerName>
```

Example:

```
set ssl vserver v1 -sniEnable ENABLED

bind ssl vserver  v1 -certkeyName san2 -sniCert
```

© 1997–2026 Citrix Systems, Inc. All rights reserved.

```
bind ssl vserver  v1 -certkeyName san13 –sniCert

bind ssl vserver  v1 -certkeyName san17 –sniCert
```

```
sh ssl vserver v1



Advanced SSL configuration for VServer v1:

DH: DISABLED

DH Private-Key Exponent Size Limit: DISABLED

Ephemeral RSA: ENABLED

Refresh Count: 0

Session Reuse: ENABLED

Timeout: 1800 seconds

Cipher Redirect: DISABLED



ClearText Port: 0

Client Auth: DISABLED

SSL Redirect: DISABLED

Non FIPS Ciphers: DISABLED

SNI: ENABLED

OCSP Stapling: DISABLED

HSTS: DISABLED

HSTS IncludeSubDomains: NO
```

© 1997–2026 Citrix Systems, Inc. All rights reserved.

```
HSTS Max-Age: 0

DTLSv1: ENABLED

Send Close-Notify: YES

Strict Sig-Digest Check: DISABLED

Zero RTT Early Data: DISABLED

DHE Key Exchange With PSK: NO

Tickets Per Authentication Context: 1



DTLS profile name: nsdtls_default_profile



ECC Curve: P_256, P_384, P_224, P_521



1) CertKey Name: ca

CA Certificate  OCSPCheck: OptionalCA_Name Sent

2) CertKey Name: san2 Server Certificate for SNI

3) CertKey Name: san17 Server Certificate for SNI

4) CertKey Name: san13 Server Certificate for SNI




1) Cipher Name: DEFAULT

Description: Default cipher list with encryption strength >= 128bit
```

© 1997–2026 Citrix Systems, Inc. All rights reserved.

```
Done
```

Configure SNI on a DTLS virtual server by using the GUI

1. Navigate to **Traffic Management > Load Balancing > Virtual Servers**.
2. Open a DTLS virtual server and, in Certificates, click **Server Certificate**.
3. Add a certificate or select a certificate from the list and select **Server Certificate for SNI**.
4. In **Advanced Settings**, click **SSL Parameters**.
5. Select **SNI Enable**.

Features not supported by a DTLS virtual server

The following options cannot be enabled on a DTLS virtual server:

- SSLv2
- SSLv3
- TLS 1.0
- TLS 1.1
- TLS 1.2
- Push encrypt trigger
- SSLv2Redirect
- SSLv2URL

Parameters not used by a DTLS virtual server

A DTLS virtual server ignores the following SSL parameters, even if set:

- Encryption trigger packet count
- PUSH encryption trigger timeout
- SSL quantum size
- Encryption trigger timeout
- Subject/Issuer Name Insertion Format

Features not supported by a DTLS service

The following options cannot be enabled on a DTLS service:

© 1997–2026 Citrix Systems, Inc. All rights reserved.

- SSLv2
- SSLv3
- TLS 1.0
- TLS 1.1
- TLS 1.2
- Push encrypt trigger
- SSLv2Redirect
- SSLv2URL
- SNI
- Renegotiation

Parameters not used by a DTLS service

A DTLS service ignores the following SSL parameters, even if set:

- Encryption trigger packet count
- PUSH encryption trigger timeout
- SSL quantum size
- Encryption trigger timeout
- Subject/Issuer Name Insertion Format

NOTE:

The NetScaler VPX platform supports SSL session reuse handshake. For DTLS service, SSL session reuse handshake is not supported on the DTLS hardware platform, causing the SSL session reuse handshake to fail.

Workaround: Manually disable session reuse on a DTLS service. At the CLI, type:

```
set ssl service <dtls-service-name> -sessReuse DISABLED
```

DTLS profile

A DTLS profile with the default settings is automatically bound to a DTLS virtual server. However, you can create a DTLS profile with specific settings to suit your requirement.

© 1997–2026 Citrix Systems, Inc. All rights reserved.

Use a DTLS profile with a DTLS virtual server or a VPN DTLS virtual server. You cannot use an SSL profile with a DTLS virtual server.

NOTE:

Change the maximum record size setting in the DTLS profile based on the changes in the MTU and packet size. For example, the default max record size of 1459 bytes is calculated based on an IPv4 address header size. With IPv6 records, the header size is larger and therefore the maximum record size must be reduced to meet the following criteria.

`max record size + UDP header(8bytes) + IP header size < MTU`

Example:

```
Default DTLS profile

    1) Name: nsdtls_default_profile

    PMTU Discovery: DISABLED

    Max Record Size: 1459 bytes

    Max Retry Time: 3 sec

    Hello Verify Request: ENABLED

    Terminate Session: DISABLED

    Max Packet Count: 120 bytes



Custom DTLS profile

    1) Name: ns_dtls_profile_ipv6_1

    PMTU Discovery: DISABLED

    Max Record Size: 1450 bytes

    Max Retry Time: 3 sec
```

© 1997–2026 Citrix Systems, Inc. All rights reserved.

```
    Hello Verify Request: ENABLED

    Terminate Session: DISABLED

    Max Packet Count: 120 bytes
```

Create a DTLS profile by using the CLI

NOTES:

- The `helloverifyrequest` parameter is enabled by default. Enabling this parameter helps mitigate the risk of an attacker or bots overwhelming the network throughput, potentially leading to outbound bandwidth exhaustion. That is, it helps mitigate the DTLS DDoS amplification attack.
- The `maxHoldQlen` parameter is added. This parameter defines the number of datagrams that can be queued at the DTLS layer for processing. A high value of the `maxHoldQlen` parameter can cause memory buildup at the DTLS layer if UDP multiplexing is transmitting high UDP traffic. Therefore, configuring a lower value is recommended. The minimum value is 32, maximum value is 65535, and the default value is 32.

A new parameter `maxBadmacIgnorecount` is introduced in the DTLS profile to ignore bad MAC records received in a DTLS session. Using this parameter, bad records up to the value set in the parameter are ignored. The appliance terminates the session only after the limit is reached and sends an alert.

This parameter setting is effective only when the `terminateSession` parameter is enabled.

```
add ssl dtlsProfile <name> -maxRetryTime <positive_integer>
-helloVerifyRequest ( ENABLED | DISABLED ) -terminateSession (ENABLED |
DISABLED ) -maxHoldQLen <positive_integer> -maxBadmacIgnorecount
<positive_integer>



helloVerifyRequest
```

© 1997–2026 Citrix Systems, Inc. All rights reserved.

```
              Send a Hello Verify request to validate the client.

              Possible values: ENABLED, DISABLED

              Default value: ENABLED



terminateSession

              Terminate the session if the message authentication code
(MAC)

              of the client and server do not match.

              Possible values: ENABLED, DISABLED

              Default value: DISABLED



maxHoldQLen

              Maximum number of datagrams that can be queued at DTLS layer
for

              processing

              Default value: 32

              Minimum value: 32

              Maximum value: 65535



maxBadmacIgnorecount

              Maximum number of bad MAC errors to ignore for a connection
prior disconnect. Disabling parameter terminateSession

terminates session immediately when bad MAC is detected in the connection.
```

© 1997–2026 Citrix Systems, Inc. All rights reserved.

```
                Default value: 100

                Minimum value: 1

                Maximum value: 65535
```

Example:

```
> add ssl dtlsprofile dtls_profile -maxRetryTime 4 -helloVerifyRequest
ENABLED -terminateSession ENABLED -maxHoldQLen 40 -maxBadmacIgnorecount
150

 Done

> sh dtlsprofile dtls_profile

1)  Name: dtls_profile

    PMTU Discovery: DISABLED

    Max Record Size: 1459 bytes

    Max Retry Time: 4 sec

    Hello Verify Request: ENABLED

    Terminate Session: ENABLED

    Max Packet Count: 120 bytes

    Max HoldQ Size: 40 datagrams

    Max bad-MAC Ignore Count: 150



 Done
```

© 1997–2026 Citrix Systems, Inc. All rights reserved.

Configure DTLS time-out to retransmit the last packet from NetScaler®

NOTE:

This feature is available in build 17.x and later.

In a DTLS deployment, you can configure the initial time-out value to retransmit the last packet from NetScaler. You can select between one second to three seconds with the default value set to three seconds. The initial timeout value cannot be greater than the max retry value.

Earlier, three seconds were hardcoded while the RFC recommended one second.

```
set ssl dtlsProfile <name> -initialRetryTimeout <positive_integer>
-maxRetryTime <positive_integer>
```

Examples:

```
> set dtlsProfile nsdtls_default_profile -initialRetryTimeout 2
-maxretryTime 3

Done

> set dtlsProfile nsdtls_default_profile -initialRetryTimeout 1
-maxretryTime 3

Done

> set dtlsProfile nsdtls_default_profile -initialRetryTimeout 2
-maxretryTime 1

ERROR: Invalid value [The initial timeout value for retransmission cannot
be greater than max retry value]

>
```

Create a DTLS profile by using the GUI

1. Navigate to **System > Profiles > DTLS Profiles** and click **Add**.
2. In the **Create DTLS Profile** page, type the values for the different parameters.

© 1997–2026 Citrix Systems, Inc. All rights reserved.

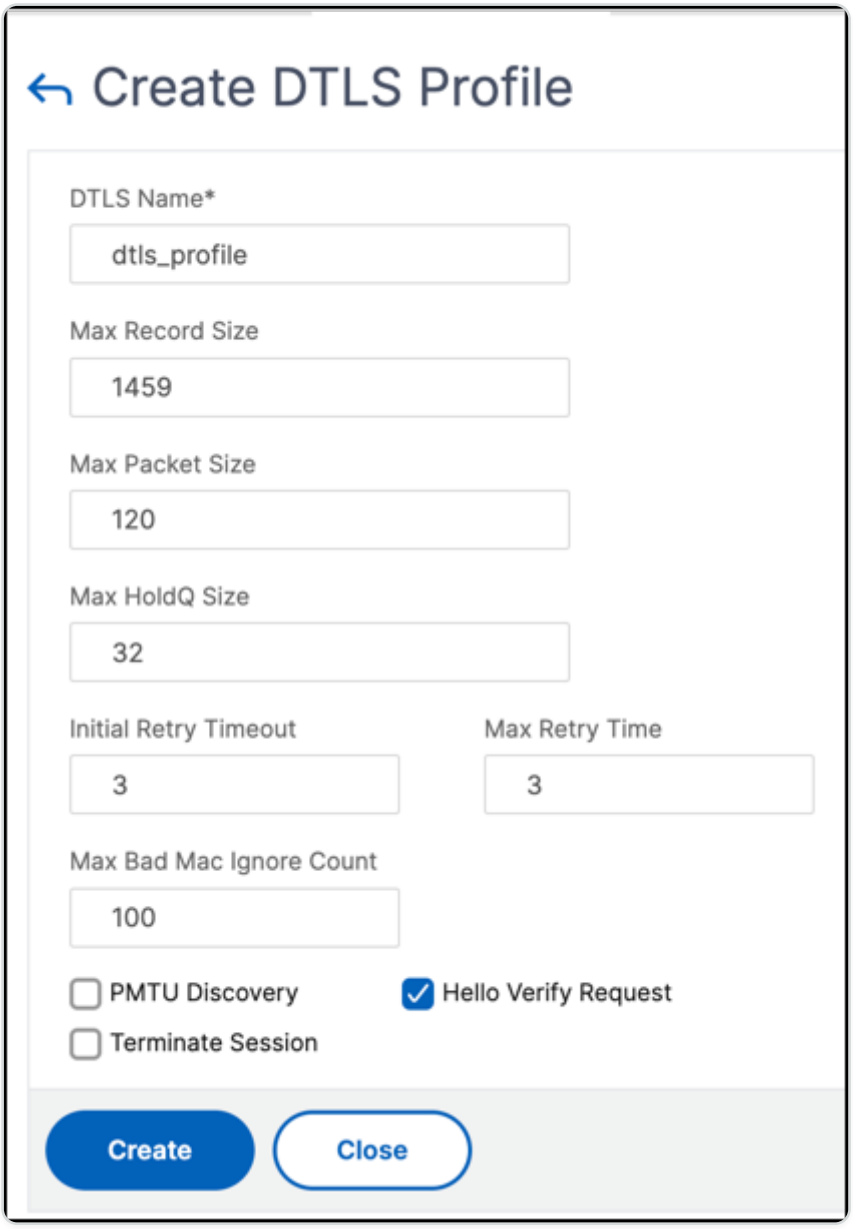

3. Click **Create**.

Example for an end-to-end DTLS configuration

```
enable ns feature SSL LB



add server s1 198.51.100.2



en ns mode usnip
```

© 1997–2026 Citrix Systems, Inc. All rights reserved.

```
add service svc_dtls s1 DTLS 443


add lb vserver v1 DTLS 10.102.59.244 443


bind ssl vserver v1 -ciphername ALL


add ssl certkey servercert -cert servercert_aia_valid.pem -key
serverkey_aia.pem


bind ssl vserver v1 -certkeyname servercert


bind lb vserver lb1 svc_dtls


sh lb vserver v1


                    v1 (10.102.59.244:4433) - DTLS     Type: ADDRESS

                    State: UP

                    Last state change was at Fri Apr 27 07:00:27 2018

                    Time since last state change: 0 days, 00:00:04.810

                    Effective State: UP

                    Client Idle Timeout: 120 sec

                    Down state flush: ENABLED
```

© 1997–2026 Citrix Systems, Inc. All rights reserved.

```
                    Disable Primary Vserver On Down : DISABLED

                    Appflow logging: ENABLED

                    No. of Bound Services :  1 (Total) 0 (Active)

                    Configured Method: LEASTCONNECTION

                    Current Method: Round Robin, Reason: A new service is
bound         BackupMethod: ROUNDROBIN

                    Mode: IP

                    Persistence: NONE

                    L2Conn: OFF

                    Skip Persistency: None

                    Listen Policy: NONE

                    IcmpResponse: PASSIVE

                    RHIstate: PASSIVE

                    New Service Startup Request Rate: 0 PER_SECOND,
Increment Interval: 0

                    Mac mode Retain Vlan: DISABLED

                    DBS_LB: DISABLED

                    Process Local: DISABLED

                    Traffic Domain: 0

                    TROFS Persistence honored: ENABLED

                    Retain Connections on Cluster: NO



    1) svc_dtls (10.102.59.190: 4433) - DTLS State: UP  Weight: 1
```

© 1997–2026 Citrix Systems, Inc. All rights reserved.

```
Done




sh ssl vserver v1


                    Advanced SSL configuration for VServer v1:

                    DH: DISABLED

                    DH Private-Key Exponent Size Limit: DISABLED
 Ephemeral RSA: ENABLED                              Refresh Count: 0

                    Session Reuse: ENABLED                Timeout: 1800
seconds

                    Cipher Redirect: DISABLED

                    ClearText Port: 0

                    Client Auth: DISABLED

                    SSL Redirect: DISABLED

                    Non FIPS Ciphers: DISABLED

                    SNI: DISABLED

                    OCSP Stapling: DISABLED

                    HSTS: DISABLED

                    HSTS IncludeSubDomains: NO

                    HSTS Max-Age: 0

                    DTLSv1: ENABLED

                    Send Close-Notify: YES
```

© 1997–2026 Citrix Systems, Inc. All rights reserved.

```
                    Strict Sig-Digest Check: DISABLED

                    Zero RTT Early Data: DISABLED

                    DHE Key Exchange With PSK: NO

                    Tickets Per Authentication Context: 1

                    DTLS profile name: nsdtls_default_profile



                    ECC Curve: P_256, P_384, P_224, P_521



    1)            CertKey Name: servercert               Server
Certificate



    1)            Cipher Name: DEFAULT

                    Description: Default cipher list with encryption
strength >= 128bit



    2)            Cipher Name: ALL

                    Description: All ciphers supported by NetScaler,
excluding NULL ciphers

     Done



sh service svc_dtls



                    svc_dtls (10.102.59.190:4433) - DTLS
```

© 1997–2026 Citrix Systems, Inc. All rights reserved.

```
                    State: UP

                    Last state change was at Fri Apr 27 07:00:26 2018

                    Time since last state change: 0 days, 00:00:22.790

                    Server Name: s1

                    Server ID : None                Monitor Threshold : 0

                    Max Conn: 0        Max Req: 0           Max Bandwidth:
0 kbits

                    Use Source IP: NO

                    Client Keepalive(CKA): NO

                    Access Down Service: NO

                    TCP Buffering(TCPB): NO

                    HTTP Compression(CMP): NO

                    Idle timeout: Client: 120 sec          Server: 120
sec

                    Client IP: DISABLED

                    Cacheable: NO

                    SC: OFF

                    SP: OFF

                    Down state flush: ENABLED

                    Monitor Connection Close : NONE

                    Appflow logging: ENABLED

                    Process Local: DISABLED

                    Traffic Domain: 0
```

© 1997–2026 Citrix Systems, Inc. All rights reserved.

```
    1)            Monitor Name: ping-default

                                    State: UP               Weight: 1
         Passive: 0

                                   Probes: 5              Failed [Total: 0
Current: 0]

                                    Last response: Success - ICMP echo
reply received.

                       Response Time: 2.77 millisec

     Done


sh ssl service svc_dtls


                    Advanced SSL configuration for Back-end SSL Service
svc_dtls:

                    DH: DISABLED

                    DH Private-Key Exponent Size Limit: DISABLED
 Ephemeral RSA: DISABLED

                    Session Reuse: ENABLED                 Timeout: 1800
seconds

                    Cipher Redirect: DISABLED

                    ClearText Port: 0

                    Server Auth: DISABLED

                    SSL Redirect: DISABLED

                    Non FIPS Ciphers: DISABLED
```

© 1997–2026 Citrix Systems, Inc. All rights reserved.

```
                    SNI: DISABLED

                    OCSP Stapling: DISABLED

                    DTLSv1: ENABLED

                    Send Close-Notify: YES

                    Strict Sig-Digest Check: DISABLED

                    Zero RTT Early Data: ???

                    DHE Key Exchange With PSK: ???

                    Tickets Per Authentication Context: ???

                    DTLS profile name: nsdtls_default_profile

                    ECC Curve: P_256, P_384, P_224, P_521

    1)            Cipher Name: DEFAULT_BACKEND

                    Description: Default cipher list for Backend SSL
session

     Done




> sh dtlsProfile nsdtls_default_profile

1)  Name: nsdtls_default_profile

    PMTU Discovery: DISABLED

    Max Record Size: 1459 bytes

    Max Retry Time: 3 sec

    Hello Verify Request: DISABLED
```

© 1997–2026 Citrix Systems, Inc. All rights reserved.

```
    Terminate Session: ENABLED

    Max Packet Count: 120 bytes

    Max HoldQ Size: 32 datagrams

    Max bad-MAC Ignore Count: 10


Done
```

DTLS support for IPv6 address

DTLS is supported with IPv6 addresses also. However, to use DTLS with IPv6 addresses the maximum record size must be adjusted in the DTLS profile.

If the default value is used for the maximum record size, the initial DTLS connection might fail. Adjust the maximum record size using a DTLS profile.

DTLS cipher support

By default, a DTLS cipher group is bound when you create a DTLS virtual server or service. DEFAULT_DTLS contains the ciphers that a front-end DTLS entity supports. This group is bound by default when you create a DTLS virtual server. DEFAULT_DTLS_BACKEND contains the ciphers that are supported to a back-end DTLS entity. This group is bound by default to a DTLS back-end service. DTLS_FIPS contains the ciphers that are supported on the NetScaler FIPS platform. This group is bound by default to a DTLS virtual server or service created on a FIPS platform.

DTLS cipher support on NetScaler VPX, MPX/SDX (N2 and N3 based)

How to read the tables:

Unless a build number is specified, a cipher suite is supported for all builds in a release.

Example:

- **11.1, 12.1, 13.0, 13.1, 14.1**: All builds of 11.1, 12.1, 13.0, 13.1,14.1 releases.
- **-NA-**: not applicable.

© 1997–2026 Citrix Systems, Inc. All rights reserved.

DTLS cipher support on NetScaler VPX, MPX/SDX (N2, N3 and Coleto based)

CIPHER SUITE NAME	HEX CODE	WIRESHARK CIPHER SUITE NAME	BUILDS SUPPORTED (FRONT END)	BUILDS SUPPORTED (BACK END)
TLS1-AES-256-CBC-SHA	0x0035	TLS_RSA_WITH_AES_256_CBC_SHA	11.1, 12.1, 13.0, 13.1, 14.1	12.1, 13.0, 13.1, 14.1
TLS1-AES-128-CBC-SHA	0x002f	TLS_RSA_WITH_AES_128_CBC_SHA	11.1, 12.1, 13.0, 13.1, 14.1	12.1, 13.0, 13.1, 14.1
SSL3-DES-CBC-SHA	0x0009	TLS_RSA_WITH_DES_CBC_SHA	11.1, 12.1, 13.0, 13.1, 14.1	-NA-
SSL3-DES-CBC3-SHA	0x000a	TLS_RSA_WITH_3DES_EDE_CBC_SHA	11.1, 12.1, 13.0, 13.1, 14.1	12.1, 13.0, 13.1, 14.1
SSL3-EDH-RSA-DES-CBC3-SHA	0x0016	TLS_DHE_RSA_WITH_3DES_EDE_CBC_S	11.1, 12.1, 13.0, 13.1, 14.1	-NA-
SSL3-EDH-RSA-DES-CBC-SHA	0x0015	TLS_DHE_RSA_WITH_DES_CBC_SHA	11.1, 12.1, 13.0, 13.1, 14.1	-NA-
TLS1-ECDHE-RSA-AES256-SHA	0xc014	TLS_ECDHE_RSA_WITH_AES_256_CBC_SHA	12.1, 13.0, 13.1, 14.1	12.1, 13.0, 13.1, 14.1
TLS1-ECDHE-RSA-AES128-SHA	0xc013	TLS_ECDHE_RSA_WITH_AES_128_CBC_SHA	12.1, 13.0, 13.1, 14.1	12.1, 13.0, 13.1, 14.1

© 1997–2026 Citrix Systems, Inc. All rights reserved.

CIPHER SUITE NAME	HEX CODE	WIRESHARK CIPHER SUITE NAME	BUILDS SUPPORTED (FRONT END)	BUILDS SUPPORTED (BACK END)
TLS1-ECDHE-RSA-DES-CBC3-SHA	0xc012	TLS_ECDHE_RSA_WITH_3DES_EDE_CBC_SHA	12.1, 13.0, 13.1, 14.1	-NA-
TLS1-DHE-RSA-AES-128-CBC-SHA	0x0033	TLS_DHE_RSA_WITH_AES_128_CBC_SHA	12.1, 13.0, 13.1, 14.1	12.1, 13.0, 13.1, 14.1
TLS1-DHE-RSA-AES-256-CBC-SHA	0x0039	TLS_DHE_RSA_WITH_AES_256_CBC_SHA	12.1, 13.0, 13.1, 14.1	12.1, 13.0, 13.1, 14.1
TLS1-ECDHE-ECDSA-AES128-SHA	0xc009	TLS_ECDHE_ECDSA_WITH_AES_128_CBC_SHA	13.1–21.x, 14.1	13.1–21.x, 14.1
TLS1-ECDHE-ECDSA-AES256-SHA	0xc00a	TLS_ECDHE_ECDSA_WITH_AES_256_CBC_SHA	13.1–21.x, 14.1	13.1–21.x, 14.1
TLS1-ECDHE-ECDSA-DES-CBC3-SHA	0xc008	TLS_ECDHE_ECDSA_WITH_3DES_CBC_SHA	13.1–21.x, 14.1	13.1–21.x, 14.1

To view the list of default ciphers supported on the front end, at the command prompt, type:

```
show ssl cipher DEFAULT_DTLS

1)    Cipher Name: TLS1-AES-256-CBC-SHA    Priority : 1

    Description: SSLv3 Kx=RSA      Au=RSA  Enc=AES(256)  Mac=SHA1
HexCode=0x0035

2)    Cipher Name: TLS1-AES-128-CBC-SHA    Priority : 2
```

© 1997–2026 Citrix Systems, Inc. All rights reserved.

```
    Description: SSLv3 Kx=RSA      Au=RSA  Enc=AES(128)  Mac=SHA1
HexCode=0x002f

3)    Cipher Name: TLS1-ECDHE-RSA-AES256-SHA    Priority : 3

    Description: SSLv3 Kx=ECC-DHE  Au=RSA  Enc=AES(256)  Mac=SHA1
HexCode=0xc014

4)    Cipher Name: TLS1-ECDHE-RSA-AES128-SHA    Priority : 4

    Description: SSLv3 Kx=ECC-DHE  Au=RSA  Enc=AES(128)  Mac=SHA1
HexCode=0xc013

5)    Cipher Name: TLS1-DHE-RSA-AES-256-CBC-SHA    Priority : 5

    Description: SSLv3 Kx=DH       Au=RSA  Enc=AES(256)  Mac=SHA1
HexCode=0x0039

6)    Cipher Name: TLS1-DHE-RSA-AES-128-CBC-SHA    Priority : 6

    Description: SSLv3 Kx=DH       Au=RSA  Enc=AES(128)  Mac=SHA1
HexCode=0x0033

7)    Cipher Name: TLS1-ECDHE-RSA-DES-CBC3-SHA Priority : 7

    Description: SSLv3 Kx=ECC-DHE  Au=RSA  Enc=3DES(168) Mac=SHA1
HexCode=0xc012

8)    Cipher Name: SSL3-DES-CBC3-SHA    Priority : 8

    Description: SSLv3 Kx=RSA      Au=RSA  Enc=3DES(168) Mac=SHA1
HexCode=0x000a
```

To view the list of default ciphers supported on the back end, at the command prompt, type:

```
show ssl cipher DEFAULT_DTLS_BACKEND

1)  Cipher Name: TLS1-AES-256-CBC-SHA    Priority : 1

    Description: SSLv3 Kx=RSA      Au=RSA  Enc=AES(256)  Mac=SHA1
HexCode=0x0035
```

© 1997–2026 Citrix Systems, Inc. All rights reserved.

```
2)    Cipher Name: TLS1-AES-128-CBC-SHA    Priority : 2

    Description: SSLv3 Kx=RSA      Au=RSA  Enc=AES(128)  Mac=SHA1
HexCode=0x002f

3)    Cipher Name: TLS1-ECDHE-RSA-AES256-SHA    Priority : 3

    Description: SSLv3 Kx=ECC-DHE  Au=RSA  Enc=AES(256)  Mac=SHA1
HexCode=0xc014

4)    Cipher Name: TLS1-ECDHE-RSA-AES128-SHA    Priority : 4

    Description: SSLv3 Kx=ECC-DHE  Au=RSA  Enc=AES(128)  Mac=SHA1
HexCode=0xc013

5)    Cipher Name: TLS1-DHE-RSA-AES-256-CBC-SHA    Priority : 5

    Description: SSLv3 Kx=DH       Au=RSA  Enc=AES(256)  Mac=SHA1
HexCode=0x0039

6)    Cipher Name: TLS1-DHE-RSA-AES-128-CBC-SHA    Priority : 6

    Description: SSLv3 Kx=DH       Au=RSA  Enc=AES(128)  Mac=SHA1
HexCode=0x0033

7)    Cipher Name: TLS1-ECDHE-RSA-DES-CBC3-SHA Priority : 7

    Description: SSLv3 Kx=ECC-DHE  Au=RSA  Enc=3DES(168) Mac=SHA1
HexCode=0xc012

8)    Cipher Name: SSL3-DES-CBC3-SHA    Priority : 8

    Description: SSLv3 Kx=RSA      Au=RSA  Enc=3DES(168) Mac=SHA1
HexCode=0x000a
```

DTLS cipher support on the NetScaler MPX 14000 FIPS platform

Note: Enlightened Data Support (EDT) is supported on the FIPS platform if the following conditions are met:

- The UDT MSS value set on StoreFront™ is 900.
- Windows client version is 4.12 or later.

© 1997–2026 Citrix Systems, Inc. All rights reserved.

- DTLS enabled VDA version is 7.17 or later.
- Non-DTLS VDA version is 7.15 LTSR CU3 or later.

How to read the tables:

Unless a build number is specified, a cipher suite is supported for all builds in a release.

Example:

- **11.1, 12.1, 13.0, 13.1, 14.1**: All builds of 11.1, 12.1, 13.0, 13.1, 14.1 releases.
- **-NA-**: not applicable.

CIPHER SUITE NAME	HEX CODE	WIRESHARK CIPHER SUITE NAME	BUILDS SUPPORTED (FRONT END)	BUILDS SUPPORTED (BACK END)
TLS1-AES-256-CBC-SHA	0x0035	TLS_RSA_WITH_AES_256_CBC_SHA	11.1, 12.1–49.x, 13.0, 13.1, 14.1	12.1–49.x, 13.0, 13.1, 14.1
TLS1-AES-128-CBC-SHA	0x002f	TLS_RSA_WITH_AES_128_CBC_SHA	11.1, 12.1–49.x, 13.0, 13.1, 14.1	12.1–49.x, 13.0, 13.1, 14.1
SSL3-DES-CBC-SHA	0x0009	TLS_RSA_WITH_DES_CBC_SHA	11.1, 12.1–49.x, 13.0, 13.1, 14.1	-NA-
SSL3-DES-CBC3-SHA	0x000a	TLS_RSA_WITH_3DES_EDE_CBC_SHA	11.1, 12.1–49.x, 13.0, 13.1, 14.1	12.1–49.x, 13.0, 13.1, 14.1
SSL3-EDH-RSA-DES-CBC3-SHA	0x0016	TLS_DHE_RSA_WITH_3DES_EDE_CBC_S	11.1, 12.1–49.x, 13.0, 13.1, 14.1	-NA-
SSL3-EDH-RSA-DES-CBC-SHA	0x0015	TLS_DHE_RSA_WITH_DES_CBC_SHA	11.1, 12.1–49.x, 13.0, 13.1, 14.1	-NA-
TLS1-ECDHE-RSA-AES256-SHA	0xc014	TLS_ECDHE_RSA_WITH_AE	12.1–49.x, 13.0, 13.1, 14.1	12.1–49.x, 13.0, 13.1, 14.1

© 1997–2026 Citrix Systems, Inc. All rights reserved.

CIPHER SUITE NAME	HEX CODE	WIRESHARK CIPHER SUITE NAME	BUILDS SUPPORTED (FRONT END)	BUILDS SUPPORTED (BACK END)
		S_256_CBC_SHA		
TLS1-ECDHE-RSA-AES128-SHA	0xc013	TLS_ECDHE_RSA_WITH_AES_128_CBC_SHA	12.1–49.x, 13.0, 13.1, 14.1	12.1–49.x, 13.0, 13.1, 14.1
TLS1-ECDHE-RSA-DES-CBC3-SHA	0xc012	TLS_ECDHE_RSA_WITH_3DES_EDE_CBC_SHA	12.1–49.x, 13.0, 13.1, 14.1	-NA-
TLS1-DHE-RSA-AES-128-CBC-SHA	0x0033	TLS_DHE_RSA_WITH_AES_128_CBC_SHA	12.1–49.x, 13.0, 13.1, 14.1	12.1–49.x, 13.0, 13.1, 14.1
TLS1-DHE-RSA-AES-256-CBC-SHA	0x0039	TLS_DHE_RSA_WITH_AES_256_CBC_SHA	12.1–49.x, 13.0, 13.1, 14.1	12.1–49.x, 13.0, 13.1, 14.1
TLS1-ECDHE-ECDSA-AES128-SHA	0xc009	TLS_ECDHE_ECDSA_WITH_AES_128_CBC_SHA	13.1–21.x, 14.1	13.1–21.x, 14.1
TLS1-ECDHE-ECDSA-AES256-SHA	0xc00a	TLS_ECDHE_ECDSA_WITH_AES_256_CBC_SHA	13.1–21.x, 14.1	13.1–21.x, 14.1
TLS1-ECDHE-ECDSA-DES-CBC3-SHA	0xc008	TLS_ECDHE_ECDSA_WITH_3DES_CBC_SHA	13.1–21.x, 14.1	13.1–21.x, 14.1

To view the list of default ciphers supported on a NetScaler FIPS appliance, at the command prompt, type:

© 1997–2026 Citrix Systems, Inc. All rights reserved.

```
show ssl cipher DTLS_FIPS

1)    Cipher Name: TLS1-AES-256-CBC-SHA    Priority : 1

    Description: SSLv3 Kx=RSA      Au=RSA  Enc=AES(256)  Mac=SHA1
HexCode=0x0035

2)    Cipher Name: TLS1-AES-128-CBC-SHA    Priority : 2

    Description: SSLv3 Kx=RSA      Au=RSA  Enc=AES(128)  Mac=SHA1
HexCode=0x002f

3)    Cipher Name: TLS1-ECDHE-RSA-AES256-SHA    Priority : 3

    Description: SSLv3 Kx=ECC-DHE  Au=RSA  Enc=AES(256)  Mac=SHA1
HexCode=0xc014

4)    Cipher Name: TLS1-ECDHE-RSA-AES128-SHA    Priority : 4

    Description: SSLv3 Kx=ECC-DHE  Au=RSA  Enc=AES(128)  Mac=SHA1
HexCode=0xc013

5)    Cipher Name: TLS1-ECDHE-RSA-DES-CBC3-SHA  Priority : 5

    Description: SSLv3 Kx=ECC-DHE  Au=RSA  Enc=3DES(168) Mac=SHA1
HexCode=0xc012

6)    Cipher Name: SSL3-DES-CBC3-SHA    Priority : 6

    Description: SSLv3 Kx=RSA      Au=RSA  Enc=3DES(168) Mac=SHA1
HexCode=0x000a
```

DTLS 1.2 cipher support on the front-end and back-end of VPX, MPX/ SDX (Coleto and N3 based)

The following table lists the additional ciphers supported for the DTLS 1.2 protocol.

© 1997–2026 Citrix Systems, Inc. All rights reserved.

CIPHER SUITE NAME	HEX CODE	WIRESHARK CIPHER SUITE NAME	BUILDS SUPPORTED (VPX FRONT END)	BUILDS SUPPORTED (COLETO BASED FRONT END)	BUILDS SUPPORTED (N3 BASED FRONT END)	BUILDS SUPPORTED FOR BACK END OF VPX MDX/ SDX(N3 BASED & COLETO BASED)
TLS1.2-AES256-GCM-SHA384	0x009d	TLS_RSA_WITH_AES_256_GCM_SHA384	13.0–47.x, 13.1, 14.1	13.0–52.x, 13.1, 14.1	13.0–58.x, 13.1, 14.1	14.1-47.x
TLS1.2-AES128-GCM-SHA256	0x009c	TLS_RSA_WITH_AES_128_GCM_SHA256	13.0–47.x, 13.1, 14.1	13.0–52.x, 13.1, 14.1	13.0–58.x, 13.1, 14.1	14.1-47.x
TLS1.2-ECDHE-RSA-AES256-GCM-SHA384	0xc030	TLS_ECDHE_RSA_WITH_AES_256_GCM_SHA384	13.0–47.x, 13.1, 14.1	13.0–52.x, 13.1, 14.1	13.0–58.x, 13.1, 14.1	14.1-47.x
TLS1.2-ECDHE-RSA-AES128-GCM-SHA256	0xc02f	TLS_ECDHE_RSA_WITH_AES_128_GCM_SHA256	13.0–47.x, 13.1, 14.1	13.0–52.x, 13.1, 14.1	13.0–58.x, 13.1, 14.1	14.1-47.x
TLS1.2-DHE-RSA-AES256-	0x009f	TLS_DHE_RSA_WITH_AES_256_GC	13.0–47.x, 13.1, 14.1	13.0–52.x, 13.1, 14.1	13.0–58.x, 13.1, 14.1	14.1-47.x

© 1997–2026 Citrix Systems, Inc. All rights reserved.

CIPHER SUITE NAME	HEX CODE	WIRESHARK CIPHER SUITE NAME	BUILDS SUPPORTED (VPX FRONT END)	BUILDS SUPPORTED (COLETO BASED FRONT END)	BUILDS SUPPORTED (N3 BASED FRONT END)	BUILDS SUPPORTED FOR BACK END OF VPX MDX/ SDX(N3 BASED & COLETO BASED)
GCM-SHA384		M_SHA384				
TLS1.2-DHE-RSA-AES128-GCM-SHA256	0x009e	TLS_DHE_RSA_WITH_AES_128_GCM_SHA256	13.0–47.x, 13.1, 14.1	13.0–52.x, 13.1, 14.1	13.0–58.x, 13.1, 14.1	14.1-47.x
TLS1.2-AES-256-SHA256	0x003d	TLS_RSA_WITH_AES_256_CBC_SHA256	13.0–47.x, 13.1, 14.1	13.0–52.x, 13.1, 14.1	13.0–58.x, 13.1, 14.1	14.1-47.x
TLS1.2-AES-128-SHA256	0x003c	TLS_RSA_WITH_AES_128_CBC_SHA256	13.0–47.x, 13.1, 14.1	13.0–52.x, 13.1, 14.1	13.0–58.x, 13.1, 14.1	14.1-47.x
TLS1.2-ECDHE-RSA-AES-256-SHA384	0xc028	TLS_ECDHE_RSA_WITH_AES_256_CBC_SHA384	13.0–47.x, 13.1, 14.1	13.0–52.x, 13.1, 14.1	13.0–58.x, 13.1, 14.1	14.1-47.x
TLS1.2-ECDHE-RSA-	0xc027	TLS_ECDHE_RSA_WITH_A	13.0–47.x, 13.1, 14.1	13.0–52.x, 13.1, 14.1	13.0–58.x, 13.1, 14.1	14.1-47.x

© 1997–2026 Citrix Systems, Inc. All rights reserved.

CIPHER SUITE NAME	HEX CODE	WIRESHARK CIPHER SUITE NAME	BUILDS SUPPORTED (VPX FRONT END)	BUILDS SUPPORTED (COLETO BASED FRONT END)	BUILDS SUPPORTED (N3 BASED FRONT END)	BUILDS SUPPORTED FOR BACK END OF VPX MDX/ SDX(N3 BASED & COLETO BASED)
AES-128-SHA256		ES_128_CBC_SHA256				
TLS1.2-DHE-RSA-AES-256-SHA256	0x006b	TLS_DHE_RSA_WITH_AES_256_CBC_SHA256	13.0–47.x, 13.1, 14.1	13.0–52.x, 13.1, 14.1	13.0–58.x, 13.1, 14.1	14.1-47.x
TLS1.2-DHE-RSA-AES-128-SHA256	0x0067	TLS_DHE_RSA_WITH_AES_128_CBC_SHA256	13.0–47.x, 13.1, 14.1	13.0–52.x, 13.1, 14.1	13.0–58.x, 13.1, 14.1	14.1-47.x
TLS1-ECDHE-ECDSA-AES128-SHA	0xc009	TLS_ECDHE_ECDSA_WITH_AES_128_CBC_SHA	13.1–21.x, 14.1	13.1-21.x, 14.1	13.1-21.x, 14.1	14.1-47.x
TLS1-ECDHE-ECDSA-AES256-SHA	0xc00a	TLS_ECDHE_ECDSA_WITH_AES_256_CBC_SHA	13.1–21.x, 14.1	13.1-21.x, 14.1	13.1-21.x, 14.1	14.1-47.x

© 1997–2026 Citrix Systems, Inc. All rights reserved.

CIPHER SUITE NAME	HEX CODE	WIRESHARK CIPHER SUITE NAME	BUILDS SUPPORTED (VPX FRONT END)	BUILDS SUPPORTED (COLETO BASED FRONT END)	BUILDS SUPPORTED (N3 BASED FRONT END)	BUILDS SUPPORTED FOR BACK END OF VPX MDX/ SDX(N3 BASED & COLETO BASED)
TLS1-ECDHE-ECDSA-DES-CBC3-SHA	0xc008	TLS_ECDHE_ECDSA_WITH_3DES_CBC_SHA	13.1–21.x, 14.1	13.1-21.x, 14.1	13.1-21.x, 14.1	14.1-47.x
TLS1.2-ECDHE-ECDSA-AES128-GCM-SHA256	0xc02b	TLS_ECDHE_ECDSA_WITH_AES_128_GCM_SHA256	13.1–21.x, 14.1	13.1-21.x, 14.1	13.1-21.x, 14.1	14.1-47.x
TLS1.2-ECDHE-ECDSA-AES256-GCM-SHA384	0xc02c	TLS_ECDHE_ECDSA_WITH_AES_256_GCM_SHA384	13.1–21.x, 14.1	13.1-21.x, 14.1	13.1-21.x, 14.1	14.1-47.x
TLS1.2-ECDHE-ECDSA-AES128-SHA256	0xc023	TLS_ECDHE_ECDSA_WITH_AES_128_CBC_SHA256	13.1–21.x, 14.1	13.1-21.x, 14.1	13.1-21.x, 14.1	14.1-47.x
TLS1.2-ECDHE-ECDSA-	0xc024	TLS_ECDHE_ECDSA_WITH_AES_25	13.1–21.x, 14.1	13.1-21.x, 14.1	13.1-21.x, 14.1	14.1-47.x

© 1997–2026 Citrix Systems, Inc. All rights reserved.

CIPHER SUITE NAME	HEX CODE	WIRESHARK CIPHER SUITE NAME	BUILDS SUPPORTED (VPX FRONT END)	BUILDS SUPPORTED (COLETO BASED FRONT END)	BUILDS SUPPORTED (N3 BASED FRONT END)	BUILDS SUPPORTED FOR BACK END OF VPX MDX/ SDX(N3 BASED & COLETO BASED)
AES256-SHA384		6_CBC_SHA384				

Support for Intel Coleto and Intel Lewisburg SSL chip-based platforms

The following appliances ship with Intel Coleto chips:

- MPX 5900
- MPX/SDX 8900
- MPX/SDX 15000
- MPX/SDX 15000-50G
- MPX/SDX 26000
- MPX/SDX 26000-50S
- MPX/SDX 26000-100G

The following appliances ships with Intel Lewisburg chips:

- MPX/SDX 9100
- MPX/SDX 16000

Use the 'show hardware' command to identify whether your appliance has Coleto (COL) or Lewisburg (LBG) chips.

```
> sh hardware
```

© 1997–2026 Citrix Systems, Inc. All rights reserved.

```
    Platform: NSMPX-8900 8*CPU+4*F1X+6*E1K+1*E1K+1*COL 8955 30010

    Manufactured on: 10/18/2016

    CPU: 2100MHZ

    Host Id: 0

    Serial no: CRAC5CR8UA

    Encoded serial no: CRAC5CR8UA

 Done
```

```
> sh hardware

        Platform: NSMPX-9100 10*CPU+64GB+8*F2X+E1K+1*LBG C627 35000

        Manufactured on: 10/1/2021

        CPU: 2300MHZ

        Host Id: 161644678

        Serial no: N2Z3ZD9S21

        Encoded serial no: N2Z3ZD9S21

        Netscaler UUID: 41a26261-227e-11ec-b4db-3cecef56f86b

        BMC Revision: 1.00

Done
```

Limitations

The following ciphers, protocols, and features are not supported:

- DH 512 cipher
- SSLv3 protocol

© 1997–2026 Citrix Systems, Inc. All rights reserved.

- Azure Key Vault
- GnuTLS
- ECDSA certificates with ECC curves P_224 and P521
- DNSSEC offload

Note

Support for the Thales Luna Network hardware security module (HSM) is available in release 13.1 build 33.x and later.

View the software-based SSL chip utilization on NetScaler MPX and SDX platforms

You can view more details about the software-based SSL chip utilization on the following platforms:

- MPX and SDX platforms that ship with Intel Coleto chips.
- MPX platforms that ship with Intel Lewisburg chips.

NOTE

This feature is not supported on the following platforms:

- SDX 9100
- MPX/SDX 16000

At the command prompt, type:

```
> stat ssl


SSL Summary


1.  SSL cards present 4

2.  SSL cards UP 4
```

© 1997–2026 Citrix Systems, Inc. All rights reserved.

```
    SSL engine status 1

    SSL sessions (Rate) 19849

    SSL Crypto Utilization Asym (%) 88

    SSL Crypto Utilization Symm (%) 1


Crypto Utilization(%)

Asymmetric Crypto Utilization 86.30

Symmetric Crypto Utilization 0.97


System

Transactions Rate (/s) Total

SSL transactions 19849 45900312

SSLv2 transactions 0 0

SSLv3 transactions 0 0

TLSv1 transactions 0 0

TLSv1.1 transactions 0 0

TLSv1.2 transactions 19849 45900312

TLSv1.3 transactions 0 0

DTLSv1 transactions 0 0

DTLSv1.2 transactions 0 0


Front End
```

© 1997–2026 Citrix Systems, Inc. All rights reserved.

```
Sessions Rate (/s) Total

SSL sessions 19849 45937019

SSLv2 sessions 0 0

SSLv3 sessions 0 0

TLSv1 sessions 0 0

TLSv1.1 sessions 0 0

TLSv1.2 sessions 19849 45937019

TLSv1.3 sessions 0 0

DTLSv1 sessions 0 0

DTLSv1.2 sessions 0 0

New SSL sessions 19881 50722628

SSL session misses 0 0

SSL session hits 0 0



Back End

Sessions Rate (/s) Total

SSL sessions 0 137

SSLv3 sessions 0 0

TLSv1 sessions 0 0

TLSv1.1 sessions 0 0

TLSv1.2 sessions 0 137

DTLSv1 sessions 0 0
```

© 1997–2026 Citrix Systems, Inc. All rights reserved.

```
Session multiplex attempts 0 0

Session multiplex successes 0 0

Session multiplex failures 0 0



Encryption/Decryption statistics

Crypto Operation Rate (bytes/s) Total Bytes

Bytes encrypted 24338213 27705995030

Bytes decrypted 24664169 27942280990

Done
```

Values for the following counters are achieved by polling the hardware:

```
-  SSL Crypto Utilization Asym (%) 88

-  SSL Crypto Utilization Symm (%) 1
```

Values for the following counters are achieved using the software. The values might vary slightly from the hardware-polled values.

- Crypto Utilization(%)
- Asymmetric Crypto Utilization 85.92
- RSA Crypto Utilization 11.43 RSA_4K 0.00 RSA_2K 11.43 RSA_1K 0.00 RSA_Others 0.00
- DH Crypto Utilization 74.50 ECDH Crypto Utilization 0.00 ECDH_P224 0.00 ECDH_P256 0.00 ECDH_P384 0.00 ECDH_P521 0.00
- ECDSA Crypto Utilization 0.00 ECDSA_P224 0.00 ECDSA_P256 0.00 ECDSA_P384 0.00 ECDSA_P521 0.00
- Symmetric Crypto Utilization 0.72

For granular utilization per cipher, run the following command.

© 1997–2026 Citrix Systems, Inc. All rights reserved.

```
> stat ssl -detail


SSL Offloading


1.  SSL cards present 4

2.  SSL cards UP 4

    SSL engine status 1

    SSL sessions (Rate) 19862

    SSL Crypto Utilization Asym (%) 88

    SSL Crypto Utilization Symm (%) 1


Crypto Utilization(%)


Asymmetric Crypto Utilization 85.92


RSA Crypto Utilization 11.43

RSA_4K 0.00

RSA_2K 11.43

RSA_1K 0.00

RSA_Others 0.00


DH Crypto Utilization 74.50
```

© 1997–2026 Citrix Systems, Inc. All rights reserved.

```
ECDH Crypto Utilization 0.00

ECDH_P224 0.00

ECDH_P256 0.00

ECDH_P384 0.00

ECDH_P521 0.00


ECDSA Crypto Utilization 0.00

ECDSA_P224 0.00

ECDSA_P256 0.00

ECDSA_P384 0.00

ECDSA_P521 0.00


Symmetric Crypto Utilization 0.72

System

Transactions Rate (/s) Total

SSL transactions 19861 46039342

SSLv2 transactions 0 0

SSLv3 transactions 0 0

TLSv1 transactions 0 0

TLSv1.1 transactions 0 0

TLSv1.2 transactions 19861 46039342
```

© 1997–2026 Citrix Systems, Inc. All rights reserved.

```
TLSv1.3 transactions 0 0

DTLSv1 transactions 0 0

DTLSv1.2 transactions 0 0

Server in record 117437 277622634

Front End

Sessions Rate (/s) Total

SSL sessions 19862 46076050

SSLv2 sessions 0 0

SSLv3 sessions 0 0

TLSv1 sessions 0 0

TLSv1.1 sessions 0 0

TLSv1.2 sessions 19862 46076050

TLSv1.3 sessions 0 0

DTLSv1 sessions 0 0

DTLSv1.2 sessions 0 0

New SSL sessions 19801 50861234

SSL session misses 0 0

SSL session hits 0 0

Session Renegotiation

SSL session renegotiations 0 0

SSLv3 session renegotiations 0 0

TLSv1 session renegotiations 0 0
```

© 1997–2026 Citrix Systems, Inc. All rights reserved.

```
TLSv1.1 session renegotiations 0 0

TLSv1.2 session renegotiations 0 0

DTLSv1 session renegotiations 0 0

DTLSv1.2 session renegotiations 0 0

Key Exchanges

RSA 512-bit key exchanges 0 0

RSA 1024-bit key exchanges 0 2032658

RSA 2048-bit key exchanges 0 143

RSA 3072-bit key exchanges 0 7757028

RSA 4096-bit key exchanges 0 2238698

DH 512-bit key exchanges 0 0

DH 1024-bit key exchanges 0 0

DH 2048-bit key exchanges 19862 5477702

DH 4096-bit key exchanges 0 0

ECDHE 521 curve key exchanges 0 0

ECDHE 384 curve key exchanges 0 0

ECDHE 256 curve key exchanges 0 28569821

ECDHE 224 curve key exchanges 0 0

Total ECDHE key exchanges 0 28569821

Ciphers Negotiated

RC4 40-bit encryptions 0 0

RC4 56-bit encryptions 0 0
```

© 1997–2026 Citrix Systems, Inc. All rights reserved.

```
RC4 64-bit encryptions 0 0

RC4 128-bit encryptions 0 0

DES 40-bit encryptions 0 0

DES 56-bit encryptions 0 0

3DES 168-bit encryptions 0 0

AES 128-bit encryptions 0 0

AES 256-bit encryptions 19862 17506229

RC2 40-bit encryptions 0 0

RC2 56-bit encryptions 0 0

RC2 128-bit encryptions 0 0

AES-GCM 128-bit encryptions 0 0

AES-GCM 256-bit encryptions 0 28569821

Null cipher encryptions 0 0

Hashes

MD5 hashes 0 0

SHA hashes 0 12028527

SHA256 hashes 19862 5477702

SHA384 hashes 0 0

Handshakes

SSLv2 SSL handshakes 0 0

SSLv3 SSL handshakes 0 0

TLSv1 SSL handshakes 0 0
```

© 1997–2026 Citrix Systems, Inc. All rights reserved.

```
TLSv1.1 SSL handshakes 0 0

TLSv1.2 SSL handshakes 19862 46076050

TLSv1.3 SSL handshakes 0 0

DTLSv1 SSL handshakes 0 0

DTLSv1.2 SSL handshakes 0 0

Client Authentications

SSLv2 client authentications 0 0

SSLv3 client authentications 0 0

TLSv1 client authentications 0 0

TLSv1.1 client authentications 0 0

TLSv1.2 client authentications 0 0

TLSv1.3 client authentications 0 0

DTLSv1 client authentications 0 0

DTLSv1.2 client authentications 0 0

Authentications

RSA authentications 19862 17506229

DH authentications 0 0

DSS (DSA) authentications 0 0

ECDSA authentications 0 28569821

Null authentications 0 0

Back End

Sessions Rate (/s) Total
```

© 1997–2026 Citrix Systems, Inc. All rights reserved.

```
SSL sessions 0 137

SSLv3 sessions 0 0

TLSv1 sessions 0 0

TLSv1.1 sessions 0 0

TLSv1.2 sessions 0 137

DTLSv1 sessions 0 0

Session multiplex attempts 0 0

Session multiplex successes 0 0

Session multiplex failures 0 0

Session Renegotiation

SSL session renegotiations 0 0

SSLv3 session renegotiations 0 0

TLSv1 session renegotiations 0 0

TLSv1.1 back-end session renegot 0 0

TLSv1.2 back-end session renegot 0 0

DTLSv1 session renegotiations 0 0

Key Exchanges

RSA 512-bit key exchanges 0 0

RSA 1024-bit key exchanges 0 0

RSA 2048-bit key exchanges 0 137

RSA 3072-bit key exchanges 0 0

RSA 4096-bit key exchanges 0 0
```

© 1997–2026 Citrix Systems, Inc. All rights reserved.

```
DH 512-bit key exchanges 0 0

DH 1024-bit key exchanges 0 0

DH 2048-bit key exchanges 0 0

DH 4096-bit key exchanges 0 0

ECDHE 521 curve key exchanges 0 0

ECDHE 384 curve key exchanges 0 0

ECDHE 256 curve key exchanges 0 0

ECDHE 224 curve key exchanges 0 0

Ciphers Negotiated

RC4 40-bit encryptions 0 0

RC4 56-bit encryptions 0 0

RC4 64-bit encryptions 0 0

RC4 128-bit encryptions 0 0

DES 40-bit encryptions 0 0

DES 56-bit encryptions 0 0

3DES 168-bit encryptions 0 0

AES 128-bit encryptions 0 0

AES 256-bit encryptions 0 137

RC2 40-bit encryptions 0 0

RC2 56-bit encryptions 0 0

RC2 128-bit encryptions 0 0

AES-GCM 128-bit encryptions 0 0
```

© 1997–2026 Citrix Systems, Inc. All rights reserved.

```
AES-GCM 256-bit encryptions 0 0

Null encryptions 0 0

Hashes

MD5 hashes 0 0

SHA hashes 0 137

SHA256 hashes 0 0

SHA384 hashes 0 0

Handshakes

SSLv3 handshakes 0 0

TLSv1 handshakes 0 0

TLSv1.1 handshakes 0 0

TLSv1.2 handshakes 0 137

DTLSv1 handshakes 0 0

Client Authentications

SSLv3 client authentications 0 0

TLSv1 client authentications 0 0

TLSv1.1 client authentications 0 0

TLSv1.2 client authentications 0 0

DTLSv1 client authentications 0 0

Authentications

RSA authentications 0 137

DH authentications 0 0
```

© 1997–2026 Citrix Systems, Inc. All rights reserved.

```
DSS authentications 0 0

ECDSA authentications 0 0

Null authentications 0 0

System Total

RSA key exchanges offloaded 0 0

RSA sign operations offloaded 0 0

DH key exchanges offloaded 19841 5481037

RC4 encryptions offloaded 0 0

DES encryptions offloaded 0 0

AES encryptions offloaded 0 0

AES-GCM 128-bit encryptions offl 0 0

AES-GCM 256-bit encryptions offl 0 0

Encryption/Decryption statistics

Crypto Operation Rate (bytes/s) Total Bytes

Bytes encrypted 12129801 27790903638

Bytes encrypted in hardware 12129801 27790903638

Bytes encrypted in software 0 0

Bytes encrypted on the front-end 5450907 13430410630

Bytes encrypted in hardware on t 5450907 13430410630

Bytes encrypted in software on t 0 0

Bytes encrypted on the back-end 6678894 14360493008

Bytes encrypted in hardware on t 6678894 14360493008
```

© 1997–2026 Citrix Systems, Inc. All rights reserved.

```
Bytes encrypted in software on t 0 0

Bytes decrypted 12449504 28029427518

Bytes decrypted in hardware 12449504 28029427518

Bytes decrypted in software 0 0

Bytes decrypted on the front-end 8190208 19876552670

Bytes decrypted in hardware on t 8190208 19876552670

Bytes decrypted in software on t 0 0

Bytes decrypted on the back-end 4259296 8152874848

Bytes decrypted in hardware on t 4259296 8152874848

Bytes decrypted in software on t 0 0

SSL

Rate (/s) Total

Total SPCB in use -87 84656

Active SSL sessions -30309 5615559

Current queue size -1 4153

CardQ

Rate (/s) Total

In Q count for current card -1 4153

In BulkQ count for current card 0 0

In KeyQ count for current card -1 4153

Done
```

© 1997–2026 Citrix Systems, Inc. All rights reserved.

Notes

- Admin partition is supported, but the utilization for all partitions is shown in the default partition. On non-default partitions, these values display as 0.
- In a cluster setup, the CLIP address displays the average utilization for all the nodes in the cluster. For node-specific utilization, run the command on the CLI of each node. This data might be incorrect for an SDX platform if the nodes of the cluster are hosted on the same hardware.
- For VPX instances on the SDX platform, the utilization of each VPX instance is displayed.

SNMP OID and trap for SSL symmetric and asymmetric crypto utilization

NOTE:

This feature is available in NetScaler release 14.1 build 17.x and later.

SNMP OIDs are used for monitoring and SNMP alarms are sent when the crypto utilization reaches the configured limit and when it returns to normal. From release 14.1 build 17.x, NetScaler can send traps for software-based symmetric and asymmetric crypto utilization when the configured thresholds are crossed. It also provides an SNMP OID to read these crypto utilization absolute values. Earlier, NetScaler® only had CLIs to read these crypto utilization values.

Configure SNMP alarms for crypto utilization using the CLI

At the command line, type:

```
> set snmp alarm SSL-ASYM-CRYPTO-UTILIZATION

        -logging ( ENABLED | DISABLED )

        -severity <severity>

        -state ( ENABLED | DISABLED )

        -thresholdValue <positive_integer>  [-normalValue
<positive_integer>]
```

© 1997–2026 Citrix Systems, Inc. All rights reserved.

```
        -time <secs>



> set snmp alarm SSL-SYM-CRYPTO-UTILIZATION

        -logging ( ENABLED | DISABLED )

        -severity <severity>

        -state ( ENABLED | DISABLED )

        -thresholdValue <positive_integer>  [-normalValue
<positive_integer>]

        -time <secs>
```

Example:

```
set snmp alarm SSL-ASYM-CRYPTO-UTILIZATION -thresholdValue 37 -normalValue
17



set snmp alarm SSL-SYM-CRYPTO-UTILIZATION -thresholdValue 25 -normalValue
15
```

Configure SNMP alarms for crypto utilization using the GUI

1. Navigate to **System > SNMP > Alarms**.
2. Do one of the following:
   - To configure an asymmetric crypto utilization, search for SSL-ASYM-CRYPTO-UTILIZATION and click it.
   - To configure a symmetric crypto utilization, search for SSL-SYM-CRYPTO-UTILIZATION and click it.
3. In the **Configure SNMP Alarm** page, enter the values for the different parameters and click **OK**.

© 1997–2026 Citrix Systems, Inc. All rights reserved.

Crypto utilization on NetScaler SDX™

SNMP OID and trap implementation are based on software-based crypto utilization. The maximum crypto is fixed for MPX, and the software uses that to derive the values.

For SDX, each VPX can have a predefined number of crypto units allocated. The allocated crypto units are the minimum guaranteed resources for the VPX, but it can also use the free crypto units available at the SDX level. The software-based crypto utilization provided for VPX on SDX is at the SDX level.

Therefore, when thresholds are configured for symmetric or asymmetric SNMP alarms on SDX, admins must take into account the percentage of crypto units allocated for each VPX and derive a threshold to be configured for these alarms.

For example, if the total crypto units on SDX are 100 K and three VPX instances are provisioned on SDX. The crypto units allocated to VPX1, VPX2, and VPX3 are 50 K, 25 K, and 25 K respectively. The threshold is set at 80%.

	ACTUAL UTILIZATION ON VPX1	ACTUAL UTILIZATION ON VPX2	ACTUAL UTILIZATION ON VPX3	COMMENTS
Scenario 1	80%	0%	0%	When utilization hits 80% on VPX1, it generates a trap. Since there is no traffic to the other VPX, the trap from VPX1 indicates the actual utilization at SDX as well.
Scenario 2	40%	25%	15%	None of the VPX generate a trap although overall utilization is 80%.

© 1997–2026 Citrix Systems, Inc. All rights reserved.

Problem: In scenario 2, the trap is not sent even though the overall utilization at the SDX level has crossed the threshold.

Solution: Admins must manually intervene and derive the equivalent percentage based on the allocation. In scenario 2, calculate the corresponding percentage for each VPX by multiplying the % of crypto units allocated and the threshold % set.

	VPX1	VPX2	VPX3	COMMENTS
Crypto units = 100k	50K	25K	25K	
Derived threshold = % crypto units allocated * % threshold (Overall threshold = 80%)	40%	20%	20%	For example, VPX 1 has 50% of crypto units allocated. Therefore the derived threshold is 50% of the overall threshold. VPX2 and VPX3 each have 25% of the crypto units allocated. Therefore, the derived threshold is 25% of the overall threshold.

An SNMP alarm will now be sent out when the threshold for VPX1 crosses 40% instead of when it crosses 80%. Even if the threshold for SDX might not have crossed the configured percentage, the alarm is an indication to the admin to monitor.

© 1997–2026 Citrix Systems, Inc. All rights reserved.

Troubleshooting

If the SSL feature does not work as expected after configuration, you can use some common tools to access NetScaler resources and diagnose the problem.

Resources for troubleshooting

For best results, use the following resources to troubleshoot an SSL issue on a NetScaler appliance:

- The relevant ns.log file
- The latest ns.conf file
- The message file
- The relevant `newnslog` file
- Trace files
- A copy of the certificate files, if possible
- A copy of the key file, if possible
- The error message, if any

In addition to these resources, you can use the Wireshark application customized for the NetScaler trace files to speed up troubleshooting.

Troubleshooting SSL issues

To troubleshoot an SSL issue, continue as follows:

- Verify that the NetScaler appliance is licensed for SSL Offloading and load balancing.
- Verify that SSL Offloading and load balancing features are enabled on the appliance.
- Verify that the status of the SSL virtual server is not displayed as DOWN.
- Verify that the status of the service bound to the virtual server is not displayed as DOWN.
- Verify that a valid certificate is bound to the virtual server.
- Verify that the service is using an appropriate port, preferably port 443.

Decrypting TLS1.3 traffic from packet trace

To troubleshoot protocols that run over TLS1.3, you must first decrypt the TLS1.3 traffic. To decrypt TLS 1.3 in Wireshark, the secrets must be exported in the `NSS` key log format. For more information about the key log format, see NSS Key Log Format.

© 1997–2026 Citrix Systems, Inc. All rights reserved.

For information about how to capture a packet trace, see Capturing SSL Session Keys During a Trace.

Note: NetScaler automatically logs each connection's secrets in the appropriate format for the TLS/SSL protocol version in use.

CRL refresh does not happen on the secondary node in an HA setup

The refresh does not happen because the CRL server is accessible only to the primary node through a private network.

Workaround: Add a service on the primary node with the IP address of the CRL server. This service acts as a proxy for the CRL server. When the configuration is synchronized between the nodes, CRL refresh works for both primary and secondary nodes through the service configured on the primary node.

SSL FAQs

Basic questions

HTTPS access to the GUI fails on a VPX instance. How do I gain access?

A certificate-key pair is required for HTTPS access to the GUI. On a NetScaler appliance, a certificate-key pair is automatically bound to the internal services. On an MPX or SDX appliance, the default key size is 1024 bytes, and on a VPX instance, the default key size is 512 bytes. However, most browsers today do not accept a key that is less than 1024 bytes. As a result, HTTPS access to the VPX configuration utility is blocked.

Citrix recommends that you install a certificate-key pair of at least 1024 bytes and bind it to the internal service for HTTPS access to the configuration utility. Alternately, update the `ns-server-certificate` to 1024 bytes. You can use HTTP access to the configuration utility or the CLI to install the certificate.

If I add a license to an MPX appliance, the certificate-key pair binding is lost. How do I resolve this problem?

If a license is not present on an MPX appliance when it starts, and you add a license later and restart the appliance, you might lose the certificate binding. Reinstall the certificate and bind it to the internal service

Citrix® recommends that you install an appropriate license before starting the appliance.

© 1997–2026 Citrix Systems, Inc. All rights reserved.

What are the various steps involved in setting up a secure channel for an SSL transaction?

Setting up a secure channel for an SSL transaction involves the following steps:

1. The client sends an HTTPS request for a secure channel to the server.
2. After selecting the protocol and cipher, the server sends its certificate to the client.
3. The client checks the authenticity of the server certificate.
4. If any of the checks fail, the client displays the corresponding feedback.
5. If the checks pass or the client decides to continue even if a check fails, the client creates a temporary, disposable key. This key is called the *pre-master secret* and the client encrypts this key by using the public key of the server certificate.
6. The server, upon receiving the pre-master secret, decrypts it by using the server's private key and generates the session keys. The client also generates the session keys from the pre-master secret. Thus both client and server now have a common session key, which is used for encryption and decryption of application data.

I understand that SSL is a CPU-intensive process. What is the CPU cost associated with the SSL process?

The following two stages are associated with the SSL process:

- The initial handshake and secure channel setup by using the public and private key technology.
- Bulk data encryption by using the symmetric key technology.

Both of the preceding stages can affect server performance, and they require intensive CPU processing for of the following reasons:

1. The initial handshake involves public-private key cryptography, which is very CPU intensive because of large key sizes (1024 bit, 2048 bit, 4096 bit).
2. Encryption/decryption of data is also computationally expensive, depending on the amount of data that must be encrypted or decrypted.

What are the various entities of an SSL configuration?

An SSL configuration has the following entities:

- Server certificate
- Certificate Authority (CA) certificate
- Cipher suite that specifies the protocols for the following tasks:

© 1997–2026 Citrix Systems, Inc. All rights reserved.

    - Initial key exchange
    - Server and client authentication
    - Bulk encryption algorithm
    - Message authentication
- Client authentication
- CRL
- SSL Certificate Key Generation Tool that enables you to create the following files:
    - Certificate request
    - Self-signed certificate
    - RSA keys
    - DH parameters

I want to use the SSL offloading feature of the NetScaler appliance. What are the various options for receiving an SSL certificate?

You must receive an SSL certificate before you can configure the SSL setup on the NetScaler appliance. You can use any of the following methods to receive an SSL certificate:

- Request a certificate from an authorized certificate authority (CA).
- Use the existing server certificate.
- Create a certificate-key pair on the NetScaler appliance.

Note: This certificate is a test certificate signed by the test Root-CA generated by the NetScaler appliance. Test certificates signed by the test Root-CA are not accepted by browsers. The browser throws a warning message stating that the server's certificate cannot be authenticated.

- For anything other than test purposes, you must provide a valid CA certificate and CA key to sign the server certificate.

What are the minimum requirements for an SSL setup?

The minimum requirements for configuring an SSL setup are as follows:

- Obtain the certificates and keys.
- Create a load balancing SSL virtual server.
- Bind HTTP or SSL services to the SSL virtual server.
- Bind a certificate-key pair to the SSL virtual server.

© 1997–2026 Citrix Systems, Inc. All rights reserved.

What are the limits for the various components of SSL?

SSL components have the following limits:

- Bit size of SSL certificates: 4096.
- Number of SSL certificates: Depends on the available memory on the appliance.
- Maximum linked intermediate CA SSL certificates: 9 per chain.
- CRL revocations: Depends on the available memory on the appliance.

What are the various steps involved in the end-to-end data encryption on a NetScaler appliance?

The steps involved in the server-side encryption process on a NetScaler appliance are as follows:

1. The client connects to the SSL VIP configured on the NetScaler appliance at the secure site.
2. After receiving the secure request, the appliance decrypts the request and applies layer 4–7 content switching techniques and load balancing policies. Then, it selects the best available back-end web server for the request.
3. The NetScaler appliance creates an SSL session with the selected server.
4. After establishing the SSL session, the appliance encrypts the client request and sends it to the Web server by using the secure SSL session.
5. When the appliance receives the encrypted response from the server, it decrypts and re-encrypts the data. Then, it sends the data to the client by using the client side SSL session.

The multiplexing technique of the NetScaler appliance enables the appliance to reuse SSL sessions that have been established with the Web servers. Therefore, the appliance avoids the CPU intensive key exchange, known as *full handshake*. This process reduces the overall number of SSL sessions on the server and maintains end-to-end security.

Certificates and Keys

Can I place the certificate and key files at any location? Is there any recommended location to store these files?

You can store the certificate and key files on the NetScaler appliance or a local computer. However, Citrix recommends that you store the certificate and key files in the `/nsconfig/ssl` directory of the NetScaler appliance. The `/etc` directory exists in the flash memory of the NetScaler appliance. This action provides portability and facilitates backup and restoration of the certificate files on the appliance.

© 1997–2026 Citrix Systems, Inc. All rights reserved.

Note: Make sure that the certificate and the key files are stored in the same directory.

What is the maximum size of the certificate key supported on the NetScaler appliance?

A NetScaler appliance running a software release earlier than release 9.0 supports a maximum certificate key size of 2048 bits. Release 9.0 and later support a maximum certificate key size of 4096 bits. This limit is applicable to RSA certificates.

An MPX appliance supports certificates from 512 bits up to the following sizes:

- 4096-bit server certificate on the virtual server
- 4096-bit client certificate on the service
- 4096-bit CA certificate (includes intermediate and root certificates)
- 4096-bit certificate on the back end server
- 4096-bit client certificate (if client authentication is enabled on the virtual server)

A virtual appliance supports certificates from 512 bits up to the following sizes:

- 4096-bit server certificate on the virtual server
- 4096-bit client certificate on the service
- 4096-bit CA certificate (includes intermediate and root certificates)
- 4096-bit certificate on the back end server
- 2048-bit client certificate (if client authentication is enabled on the virtual server)

What is the maximum size of the DH parameter supported on the NetScaler appliance?

The NetScaler appliance supports a DH parameter of maximum 2048. Starting from release 14.1-25.x, maximum limit is increased to 4096 bits.

NOTE:

For Cavium platforms, the maximum limit is 2048 bits.

© 1997–2026 Citrix Systems, Inc. All rights reserved.

What is the maximum certificate-chain length, that is, the maximum number of certificates in a chain, supported on a NetScaler appliance?

A NetScaler appliance can send a maximum of 10 certificates in a chain when sending a server certificate message. A chain of the maximum length includes the server certificate and nine intermediate CA certificates.

What are the various certificate and key formats supported on the NetScaler appliance?

The NetScaler appliance supports the following certificate and key formats:

- Privacy Enhanced Mail (PEM)
- Distinguished Encoding Rule (DER)

Is there a limit for the number of certificates and keys that I can install on the NetScaler appliance?

No. The number of certificates and keys that can be installed is limited only by the available memory on the NetScaler appliance.

I have saved the certificate and key files on the local computer. I want to transfer these files to the NetScaler appliance by using the FTP protocol. Is there any preferred mode for transferring these files to the NetScaler appliance?

Yes. If using the FTP protocol, you must use binary mode to transfer the certificate and key files to the NetScaler appliance.

Note: By default, FTP is disabled. Citrix recommends using the SCP protocol for transferring certificate and key files. The configuration utility implicitly uses SCP to connect to the appliance.

What is the default directory path for the certificate and key?

The default directory path for the certificate and key is '/nsconfig/ssl'.

When adding a certificate and key pair, what happens if I do not specify an absolute path to the certificate and key files?

When adding a certificate-key pair, specify an absolute path to the certificate and key files. If you do not specify, the ADC appliance searches the default directory for these files and attempts to load them to the kernel. The default directory is `/nsconfig/ssl`. For example, if the

© 1997–2026 Citrix Systems, Inc. All rights reserved.

cert1024.pem and rsa1024.pem files are available in the `/nsconfig/ssl` directory of the appliance, both of the following commands are successful:

```
add ssl certKey cert1 -cert cert1204.pem -key rsa1024.pem
```

```
add ssl certKey cert1 -cert /nsconfig/ssl/cert1204.pem -key /nsconfig/ssl/
rsa1024.pem
```

I have configured a high availability setup. I want to implement the SSL feature on the setup. How must I handle the certificate and key files in a high availability setup?

In a high availability setup, you must store the certificate and key files on both the primary and the secondary NetScaler appliance. The directory path for the certificate and key files must be the same on both appliances before you add an SSL certificate-key pair on the primary appliance.

nCipher nShield HSM

When integrating with nCipher nShield HSM, do we have to keep in mind any specific configuration when adding the NetScaler appliance to HA?

Configure the same nCipher devices on both the nodes in HA. nCipher configuration commands don't synchronize in HA. For information about the prerequisites for nCipher nShield HSM, see Prerequisites.

Do we have to individually integrate both the appliances with nCipher nShield HSM and RFS? Do we need to complete this action before or after the HA setup?

You can complete the integration before or after the HA setup. If the integration is done after the HA setup, the keys imported on the primary node before configuring the secondary node are not synced to the secondary node. Therefore, Citrix recommends nCipher integration before the HA setup.

Do we need to import the key into both the primary and secondary NetScaler appliances, or are the keys synchronized from the primary node to the secondary node?

If nCipher is integrated on both devices before forming the HA, the keys are automatically synchronized from RFS in the process of integration.

© 1997–2026 Citrix Systems, Inc. All rights reserved.

Given that the HSM is not on the NetScaler appliance, but on nCipher, what happens to the keys and certificates when a node fails and is replaced?

If a node fails, you can synchronize the keys and certificates to the new node, by integrating nCipher on the new node. Then, run the following commands:

```
sync ha files ssl

force ha sync
```

The certificates are synchronized and added if the keys are synchronized in the process of integrating nCipher.

Ciphers

What is a NULL-Cipher?

Ciphers with no encryption are known as NULL-Ciphers. For example, NULL-MD5 is a NULL-Cipher.

Are the NULL-Ciphers enabled by default for an SSL VIP or an SSL service?

No. NULL-Ciphers are not enabled by default for an SSL VIP or an SSL service.

What is the procedure to remove NULL-Ciphers?

To remove the NULL-Ciphers from an SSL VIP, run the following command:

```
bind ssl cipher <SSL_VIP> REM NULL
```

To remove the NULL-Ciphers from an SSL Service, run the following command:

```
bind ssl cipher <SSL_Service> REM NULL -service
```

What are the various cipher aliases supported on the NetScaler appliance?

To list the cipher aliases supported on the appliance, at the command prompt, type:

```
sh cipher
```

© 1997–2026 Citrix Systems, Inc. All rights reserved.

What is the command to display all the predefined ciphers of the NetScaler appliance?

To display all the predefined ciphers of the NetScaler appliance, at the CLI, type:

```
show ssl cipher
```

What is the command to display the details of an individual cipher of the NetScaler appliance?

To display the details of an individual cipher of the NetScaler appliance, at the CLI, type:

```
show ssl cipher <Cipher_Name/Cipher_Alias_Name/Cipher_Group_Name>
```

Example:

```
show cipher SSL3-RC4-SHA

     1) Cipher Name: SSL3-RC4-SHA

     Description: SSLv3 Kx=RSA Au=RSA Enc=RC4(128)

    Mac=SHA1

     Done
```

What is the significance of adding the predefined ciphers of the NetScaler appliance?

Adding the predefined ciphers of the NetScaler appliance causes the NULL-Ciphers to get added to an SSL VIP or an SSL service.

Is it possible to change the cipher's order without unbinding them from a cipher group on a NetScaler appliance?

Yes. It is possible to change the cipher's order without unbinding the ciphers from a custom cipher group. However, you cannot change the priority in inbuilt cipher groups. To change the priority of a cipher bound to an SSL entity, first unbind the cipher from the virtual server, service, or service group.

© 1997–2026 Citrix Systems, Inc. All rights reserved.

Note: If the cipher group bound to an SSL entity is empty, the SSL handshake fails because there is no negotiated cipher. The cipher group must contain at least one cipher.

Is ECDSA supported on the NetScaler appliance?

ECDSA is supported on the following NetScaler platforms. For details of supported builds, see Table 1 and Table 2 in Ciphers available on the NetScaler appliances.

- NetScaler MPX and SDX appliances with N3 chips
- NetScaler MPX 5900/8900/15000/26000
- NetScaler SDX 8900/15000
- NetScaler VPX appliances

Does the NetScaler VPX appliance support AES-GCM/SHA2 ciphers on the front-end?

Yes, AES-GCM/SHA2 ciphers are supported on the NetScaler VPX appliance. For details about the supported builds, see Ciphers available on the NetScaler appliances.

Certificates

Is the distinguished name in a client certificate available for the length of the user session?

Yes. You can access the distinguished name of the client certificate in subsequent requests during the length of the user session. That is, even after the SSL handshake is complete and the certificate is not sent again by the browser. Use a variable and an assignment as detailed in the following sample configuration:

Example:

```
add ns variable v2 -type "text(100)"



add ns assignment a1 -variable "$v2" -set
"CLIENT.SSL.CLIENT_CERT.SUBJECT.TYPECAST_NVLIST_T('=','/').VALUE("CN")"



add rewrite action act1 insert_http_header subject "$v2"  // example: to
insert the distinguished name in the header
```

© 1997–2026 Citrix Systems, Inc. All rights reserved.

```
add rewrite policy pol1 true a1

add rewrite policy pol2 true act1

bind rewrite global pol1 1 next -type RES_DEFAULT

bind rewrite global pol2 2 next -type RES_DEFAULT

set rewrite param -undefAction RESET
```

Why do I need to bind the server certificate?

Binding the server certificates is the basic requirement for enabling the SSL configuration to process SSL transactions.

To bind the server certificate to an SSL VIP, at the CLI, type:

```
bind ssl vserver <vServerName> -certkeyName <cert_name>
```

To bind the server certificate to an SSL service, at the CLI, type:

```
bind ssl service <serviceName> -certkeyName <cert_name>
```

How many certificates can I bind to an SSL VIP or an SSL service?

On a NetScaler VPX, MPX/SDX (N3), and MPX/SDX 14000 FIPS appliance, you can bind two certificates to an SSL virtual server or an SSL service if SNI is disabled. The certificates must be one each of type RSA and ECDSA. If SNI is enabled, you can bind multiple server certificates of type RSA or ECDSA. On a NetScaler MPX (N2) or MPX 9700 FIPS appliance, if SNI is disabled,

© 1997–2026 Citrix Systems, Inc. All rights reserved.

you can bind only one certificate of type RSA. If SNI is enabled, you can bind multiple server certificates of type RSA only.

What happens if I unbind or overwrite a server certificate?

When you unbind or overwrite a server certificate, all the connections and SSL sessions created by using the existing certificate are terminated. When you overwrite an existing certificate, the following message appears:

```
ERROR:



Warning: Current certificate replaces the previous binding.
```

How do I install an intermediate certificate on a NetScaler appliance and link to a server certificate?

For information about installing an intermediate certificate, see Install, link, and update certificates

Why am I getting a "resource already exists" error when I try to install a certificate on the NetScaler?

See the article at `<http://support.citrix.com/article/CTX117284>` for instructions for resolving the "resource already exists" error.

I want to create a server certificate on a NetScaler appliance to test and evaluate the product. What is the procedure to create a server certificate?

Perform the following procedure to create a test certificate.

Note: A certificate created with this procedure cannot be used to authenticate all the users and browsers. After using the certificate for testing, you must obtain a server certificate signed by an authorized Root certificate authority.

To create a self-signed server certificate:

1. To create a Root CA certificate, at the CLI, type:

```
create ssl rsakey /nsconfig/ssl/test-ca.key 1024
```

© 1997–2026 Citrix Systems, Inc. All rights reserved.

```
create ssl certreq /nsconfig/ssl/test-ca.csr -keyfile /nsconfig/ssl/
test-ca.key



Enter the required information when prompted, and then type the
following command:



create ssl cert /nsconfig/ssl/test-ca.cer /nsconfig/ssl/test-ca.csr
ROOT_CERT -keyfile /nsconfig/ssl/test-ca.key
```

2. Perform the following procedure to create a server certificate and sign it with the root CA certificate that you just created

   a. To create the request and the key, at the CLI, type:

   ```
   create ssl rsakey /nsconfig/ssl/test-server.key 1024



       create ssl certreq /nsconfig/ssl/test-server.csr -keyfile /
   nsconfig/ssl/test-server.key
   ```

   b. Enter the required information when prompted.

   c. To create a serial-number file, at the CLI, type:

   ```
   shell

    # echo '01' >

   /nsconfig/ssl/serial.txt

    # exit
   ```

   d. To create a server certificate signed by the root CA certificate created in step 1, at the CLI, type:

© 1997–2026 Citrix Systems, Inc. All rights reserved.

```
create ssl cert /nsconfig/ssl/test-server.cer /nsconfig/ssl/test-
server.csr SRVR_CERT -CAcert /nsconfig/ssl/test-ca.cer -CAkey /
nsconfig/ssl/test-ca.key -CAserial /nsconfig/ssl/serial.txt
```

e. To create a NetScaler cert-key pair, which is the in-memory object that holds the server certificate information for SSL handshakes and bulk encryption, at the CLI, type:

```
add ssl certkey test-certkey -cert /nsconfig/ssl/test-server.cer
-key /nsconfig/ssl/test-server.key
```

f. To bind the cert-key pair to the SSL virtual server, at the CLI, type:

```
bind ssl vserver <vServerName> -certkeyName <cert_name>
```

I have received a NetScaler appliance on which NetScaler software release 9.0 is installed. I have noticed an extra license file on the appliance. Is there any change in the licensing policy starting with NetScaler software release 9.0?

Yes. Starting with NetScaler software release 9.0, the appliance might not have a single license file. The number of license files depends on the NetScaler software release edition. For example, if you have installed the Advanced edition, you might need extra license files for the full functionality of the various features. However, if you have installed the Premium edition, the appliance has only one license file.

How do I export the certificate from the Internet Information Service (IIS)?

There are many ways, but by using the following method the appropriate certificate and private key for the website are exported. This procedure must be performed on the actual IIS server.

1. Open the Internet Information Services (IIS) Manager administration tool.
2. Expand the websites node and locate the SSL-enabled website that you want to serve through the NetScaler appliance.
3. Right-click this website and click Properties.
4. Click the Directory Security tab and, in the Secure Communications section of the window, select the View Certificate box.
5. Click the Details tab, and then click Copy to File.
6. On the Welcome to the Certificate Export Wizard page, click Next.

© 1997–2026 Citrix Systems, Inc. All rights reserved.

7. Select Yes, export the private key, and click Next.

   Note: The private key MUST be exported for SSL Offload to work on the NetScaler.

8. Make sure that the Personal Information Exchange -PKCS #12 radio button is selected, and select *only* the Include all certificates in the certification path if possible check box. Click Next.
9. Enter a password and click Next.
10. Enter a file name and location, and then click Next. Give the file an extension of .PFX.
11. Click Finish.

How do I convert the PKCS#12 certificate and install it on the NetScaler?

1. Move the exported .PFX certificate file to a location from where it can be copied to the NetScaler appliance. That is, to a machine that permits SSH access to the management interface of a NetScaler appliance. Copy the certificate to the appliance by using a secure copy utility such as SCP.
2. Access the BSD shell and convert the certificate (for example, cert.PFX) to .PEM format:

   ```
   root@ns# openssl pkcs12 -in cert.PFX -out cert.PEM
   ```

3. To make sure that the converted certificate is in the correct x509 format, verify that the following command produces no error:

   ```
   root@ns# openssl x509 -in cert.PEM -text
   ```

4. Verify that the certificate file contains a private key. Begin by issuing the following command:

   ```
   root@ns# cat cert.PEM



   Verify that the output file includes an RSA PRIVATE KEY section.



   -----BEGIN RSA PRIVATE KEY-----

   Mkm^s9KMs9023pz/s...
   ```

© 1997–2026 Citrix Systems, Inc. All rights reserved.

```
-----END RSA PRIVATE KEY-----
```

The following is another example of an RSA PRIVATE KEY section:

```
    Bag Attributes

    1.3.6.1.4.1.311.17.2: <No Values>

    localKeyID: 01 00 00 00

    Microsoft CSP Name: Microsoft RSA SChannel Cryptographic

    Provider

    friendlyName:


4b9cef4cc8c9b849ff5c662fd3e0ef7e_76267e3e-6183-4d45-886e-6e067297b38f



    Key Attributes

    X509v3 Key Usage: 10

    -----BEGIN RSA PRIVATE KEY-----

    Proc-Type: 4,ENCRYPTED

    DEK-Info: DES-EDE3-CBC,43E7ACA5F4423968

    pZJ2SfsSVqMbRRf6ug37Clua5gY0Wld4frPIxFXyJquUHr31dilW5ta3hbIaQ+Rg



    ... (more random characters)

    v8dMugeRplkaH2Uwt/mWBk4t71Yv7GeHmcmjafK8H8iW80ooPO3D/ENV8X4U/tlh



    5eU6ky3WYZ1BTy6thxxLlwAullynVXZEflNLxq1oX+ZYl6djgjE3qg==
```

© 1997–2026 Citrix Systems, Inc. All rights reserved.

```
    -----END RSA PRIVATE KEY-----
```

The following is a SERVER CERTIFICATE section:

```
    Bag Attributes

    localKeyID: 01 00 00 00

    friendlyName: AG Certificate

    subject=/C=AU/ST=NSW/L=Wanniassa/O=Dave Mother

    Asiapacific/OU=Support/CN=davemother.food.lan

    issuer=/DC=lan/DC=food/CN=hotdog

    -----BEGIN CERTIFICATE-----

    MIIFiTCCBHGgAwIBAgIKCGryDgAAAAAHzANBgkqhkiG9w0BAQUFADA8MRMwEQYK



    ... (more random characters)
5pLDWYVHhLkA1pSxvFjNJHRSIydWHc5ltGyKqIUcBezVaXyel94pNSUYx07NpPV/



    MY2ovQyQZM8gGe3+lGFum0VHbv/y/gB9HhFesog=

    -----END CERTIFICATE-----
```

The following is an INTERMEDIATE CA CERTIFICATE section:

```
    Bag Attributes: <Empty Attributes>

    subject=/DC=lan/DC=food/CN=hotdog

    issuer=/DC=lan/DC=food/CN=hotdog

    -----BEGIN CERTIFICATE-----
```

© 1997–2026 Citrix Systems, Inc. All rights reserved.

```
    MIIESDCCAzCgAwIBAgIQah20fCRYTY9LRXYMIRaKGjANBgkqhkiG9w0BAQUFADA8


    ... (more random characters) Nt0nksawDnbKo86rQcNnY5xUs7c7pj2zxj/
IOsgNHUp5W6dDI9pQoqFFaDk=


    -----END CERTIFICATE-----
```

Further Intermediate CA certificates might follow, depending on the certification path of the exported certificate.

5. Open the .PEM file in a text editor
6. Locate the first line of the .PEM file and the first instance of the following line, and copy those two lines and all the lines between them:

```
-----END CERTIFICATE-----


Note: Make sure that last copied line is the first

-----END CERTIFICATE----- line in the .PEM file.
```

7. Paste the copied lines into a new file. Call the new file something intuitive, such as cert-key.pem. This certificate-key pair is for the server hosting the HTTPS service. This file must contain both the section labeled RSA PRIVATE KEY and the section labeled SERVER CERTIFICATE in the preceding example.

   Note: The certificate-key pair file contains the private key and must be kept secure.

8. Locate any subsequent sections beginning with -----BEGIN CERTIFICATE----- and ending with ---END CERTIFICATE-----, and copy each such section to a separate new file.

   These sections correspond to certificates of trusted CAs that have been included in the certification path. These sections must be copied and pasted into new individual files for these

© 1997–2026 Citrix Systems, Inc. All rights reserved.

certificates. For example, the INTERMEDIATE CA CERTIFICATE section of the preceding example must be copied and pasted into a new file).

For multiple intermediate CA certificates in the original file, create files for each intermediate CA certificate in the order in which they appear in the file. Keep track (using appropriate file names) of the order in which the certificates appear, as they must be linked together in the correct order in a later step.

9. Copy the certificate-key file (cert-key.pem) and any additional CA certificate files into the /nsconfig/ssl directory on the NetScaler appliance.
10. Exit the BSD shell and access the NetScaler prompt.
11. Follow the steps in "Install the certificate-key files on the appliance" to install the key/certificate once uploaded on the device.

How do I convert the PKCS#7 certificate and install it on the NetScaler appliance?

You can use OpenSSL to convert a PKCS #7 Certificate to a format recognizable by the NetScaler appliance. The procedure is identical to the procedure for PKCS #12 certificates, except that you invoke OpenSSL with different parameters. The steps for converting PKCS #7 certificates are as follows:

1. Copy the certificate to the appliance by using a secure copy utility, such as SCP.
2. Convert the certificate (for example, cert.P7B) to PEM format:

```
openssl pkcs7 -inform DER -in cert.p7b -print_certs -text -out cert.pem
```

3. Follow steps 3 through 7 as described in the answer for PKCS #12 certificates. Note: Before loading the converted PKCS #7 certificate to the appliance, verify that it contains a private key, exactly as described in step 3 for the PKCS #12 procedure. PKCS #7 certificates, particularly the certificates exported from IIS, do not typically contain a private key.

When I bind a cipher to a virtual server or service by using the bind cipher command, I see the error message "Command deprecated."?

The command for binding a cipher to a virtual server or service has changed.

Use the `bind ssl vserver <vsername> -ciphername <ciphername>` command to bind an SSL cipher to an SSL virtual server.

Use the `bind ssl service <serviceName> -ciphername <ciphername>` command to bind an SSL cipher to an SSL service.

© 1997–2026 Citrix Systems, Inc. All rights reserved.

Note: New ciphers and cipher groups are added to the existing list and not replaced.

Why can't I create a cipher group and bind ciphers to it by using the add cipher command?

The add cipher command functionality has changed in release 10. The command only creates a cipher group. To add ciphers to the group, use the bind cipher command.

OpenSSL

How do I use OpenSSL to convert certificates between PEM and DER?

To use OpenSSL, you must have a working installation of the OpenSSL software and be able to run OpenSSL from the command line.

x509 certificates and RSA keys can be stored in several different formats.

Two common formats are:

- DER (a binary format used primarily by Java and Macintosh platforms)
- PEM (a base64 representation of DER with header and footer information, which is used primarily by UNIX and Linux platforms).

A key and the corresponding certificate, in addition to the root and any intermediate certificates, can also be stored in a single PKCS#12 (.P12, .PFX) file.

Procedure

Use the **OpenSSL** command to convert between formats as follows:

1. To convert a certificate from PEM to DER:

```
x509 -in input.crt -inform PEM -out output.crt -outform DER
```

2. To convert a certificate from DER to PEM:

```
x509 -in input.crt -inform DER -out output.crt -outform PEM
```

3. To convert a key from PEM to DER:

```
rsa -in input.key -inform PEM -out output.key -outform DER
```

© 1997–2026 Citrix Systems, Inc. All rights reserved.

4. To convert a key from DER to PEM:

```
rsa -in input.key -inform DER -out output.key -outform PEM
```

Note: If the key you are importing is encrypted with a supported symmetric cipher, you are prompted to enter the pass phrase.

Note: To convert a key to or from the obsolete NET (Netscape server) format, substitute NET for PEM or DER as appropriate. The stored key is encrypted in a weak unsalted RC4 symmetric cipher, so a pass phrase is requested. A blank pass phrase is acceptable.

System Limits

What are the important numbers to remember?

1. Create Certificate Request:
    - Request File Name: Maximum 63 characters
    - Key File Name: Maximum 63 characters
    - PEM Passphrase (For Encrypted Key): Maximum 31 characters
    - Common Name: Maximum 63 characters
    - City: Maximum 127 characters
    - Organization Name: Maximum 63 characters
    - State/Province Name: Maximum 63 characters
    - Email Address: Maximum 255 Characters
    - Organization Unit: Maximum 63 characters
    - Challenge Password: Maximum 20 characters
    - Company Name: Maximum 127 characters
2. Create Certificate:
    - Certificate File Name: Maximum 63 characters
    - Certificate Request File Name: Maximum 63 characters
    - Key File Name: Maximum 63 characters
    - PEM Passphrase: Maximum 31 characters
    - Validity Period: Maximum 3650 days

© 1997–2026 Citrix Systems, Inc. All rights reserved.

- CA Certificate File Name: Maximum 63 characters
- CA Key File Name: Maximum 63 characters
- PEM Passphrase: Maximum 31 characters
- CA Serial Number File: Maximum 63 characters

3. Create and Install a Server Test Certificate:
   - Certificate File Name: Maximum 31 characters
   - Fully Qualified Domain Name: Maximum 63 characters
4. Create Diffie-Hellman (DH) key:
   - DH File Name (with path): Maximum 63 characters
   - DH Parameter Size: Maximum 2048 bits (starting from release 14.1-25.x, maximum limit is increased to 4096)

   NOTE:

   For Cavium platforms, the maximum limit is 2048 bits.

   Starting from release 14.1-25.x, you can create DH keys up to 4096 bits on the some of the Intel Coleto and Intel Lewisburg-based platforms, and on the platforms where SSL processing is performed only in the software. Earlier the size was restricted to 2048 bits.

   To create a DH key of more than 2048 bits, use the `OpenSSL` command from the NetScaler shell prompt.

   For more information on Intel Coleto and Intel Lewisburg-based platforms, see Diffie-Hellman parameters generation and achieving PFS with DHE.
5. Import PKCS12 key:
   - Output File Name: Maximum 63 characters
   - PKCS12 File Name: Maximum 63 characters
   - Import Password: Maximum 31 characters
   - PEM Passphrase: Maximum 31 characters
   - Verify PEM Passphrase: Maximum 31 characters
6. Export PKCS12

© 1997–2026 Citrix Systems, Inc. All rights reserved.

- PKCS12 File Name: Maximum 63 characters
- Certificate File Name: Maximum 63 characters
- Key File Name: Maximum 63 characters
- Export Password: Maximum 31 characters
- PEM Passphrase: Maximum 31 characters

7. CRL Management:
   - CA Certificate File Name: Maximum 63 characters
   - CA Key File Name: Maximum 63 characters
   - CA Key File Password: Maximum 31 characters
   - Index File Name: Maximum 63 characters
   - Certificate File Name: Maximum 63 characters
8. Create RSA Key:
   - Key File Name: Maximum 63 characters
   - Key Size: Maximum 4096 bits
   - PEM Passphrase: Maximum 31 characters
   - Verify Passphrase: Maximum 31 characters
9. Change advanced SSL settings:
   - Maximum CRL memory size: Maximum 1024 Mbytes
   - Encryption trigger timeout (10 mS ticks): Maximum 200
   - Encryption trigger packet count: Maximum 50
   - OCSP cache size: Maximum 512 Mbytes
10. Install Certificate:
    - Certificate-Key pair Name: Maximum 31 characters
    - Certificate File Name: Maximum 63 characters
    - Private Key File Name: Maximum 63 characters
    - Password: Maximum 31 characters
    - Notification Period: Maximum 100
11. Create Cipher Group:

© 1997–2026 Citrix Systems, Inc. All rights reserved.

- Cipher Group Name: Maximum 39 characters

12. Create CRL:

    - CRL Name: Maximum 31 characters
    - CRL File: Maximum 63 characters
    - URL: Maximum 127 characters
    - Base DN: Maximum 127 characters
    - Bind DN: Maximum 127 characters
    - Password: Maximum 31 characters
    - Days: Maximum 31

13. Create SSL Policy:

    - Name: Maximum 127 characters

14. Create SSL Action:

    - Name: Maximum 127 characters

15. Create OCSP Responder:

    - Name: Maximum 32 characters
    - URL: Maximum 128 characters
    - Batching Depth: Maximum 8
    - Batching Delay: Maximum 10000
    - Produced At Time Skew: Maximum 86400
    - Request Time-out: Maximum120000

16. Create Virtual Server:

    - Name: Maximum 127 characters
    - Redirect URL: Maximum 127 characters
    - Client Time-out: Maximum 31536000 secs

17. Create Service:

    - Name: Maximum 127 characters
    - Idle Time-out (secs): Client: Maximum 31536000 Server: Maximum 31536000

© 1997–2026 Citrix Systems, Inc. All rights reserved.

18. Create Service Group:

    - Service Group Name: Maximum 127 characters
    - Server ID: Maximum 4294967295
    - Idle Time-out (secs): Client: Maximum value 31536000 Server: Maximum 31536000

19. Create Monitor:

    - Name: Maximum 31 characters

20. Create Server:

    - Server Name: Maximum 127 characters
    - Domain Name: Maximum 255 characters
    - Resolve Retry: Maximum 20939 secs

MPX 9700/10500/12500/15500 FIPS appliances

Important! The MPX 9700/10500/12500/15500 FIPS platform has reached end of life.

The Federal Information Processing Standard (FIPS), issued by the US National Institute of Standards and Technologies, specifies the security requirements for a cryptographic module used in a security system. The NetScaler FIPS appliance complies with the second version of this standard, FIPS-140-2.

Note: Henceforth, all references to FIPS imply FIPS-140-2.

The FIPS appliance is equipped with a tamper-proof (tamper-evident) cryptographic module—and a Cavium CN1620-NFBE3-2.0-G on the MPX 9700/10500/12500/15500 FIPS appliances—designed to comply with the FIPS 140-2 Level-2 specifications. The Critical Security Parameters (CSPs), primarily the server's private-key, are securely stored and generated inside the cryptographic module, also referred to as the Hardware Security Module (HSM). The CSPs are never accessed outside the boundaries of the HSM. Only the superuser can perform operations on the keys stored inside the HSM.

The following table summarizes the differences between standard NetScaler and NetScaler FIPS appliances.

© 1997–2026 Citrix Systems, Inc. All rights reserved.

SETTING	NETSCALER APPLIANCE	NETSCALER FIPS APPLIANCE
Key storage	On the hard disk	On the FIPS card
Cipher support	All ciphers	FIPS approved ciphers
Accessing keys	From the hard disk	Not accessible

Configuring a FIPS appliance involves configuring the HSM immediately after completing the generic configuration process. You then create or import a FIPS key. After creating a FIPS key, you must export it for backup. You might also need to export a FIPS key so that you can import it to another appliance. For example, configuring FIPS appliances in a high availability setup requires transferring the FIPS key from the primary node to the secondary node immediately after completing the standard high availability setup.

You can upgrade the firmware version on the FIPS card from version 4.6.0 to 4.6.1. You can also reset an HSM that has been locked to prevent unauthorized logon. Only FIPS approved ciphers are supported on a NetScaler FIPS appliance.

HSM configuration

Before you can configure the HSM of your NetScaler FIPS appliance, you must complete the initial hardware configuration. For more information about MPX appliances, see Initial Configuration. For information about SDX appliances, click here.

Configuring the HSM of your NetScaler FIPS appliance erases all existing data on the HSM. To configure the HSM, you must be logged on to the appliance as the superuser. The HSM is preconfigured with default values for the Security Officer (SO) password and User password, which you use to configure the HSM or reset a locked HSM. The maximum length allowed for the password is 14 alphanumeric characters. Symbols are not allowed.

Important: Run the `set ssl fips` command only after first resetting the FIPS card and restarting the MPX FIPS appliance.

Although the FIPS appliance can be used with the default password values, you must modify them before using it. The HSM can be configured only when you log on to the appliance as the superuser and specify the SO and User passwords.

© 1997–2026 Citrix Systems, Inc. All rights reserved.

Important: Due to security constraints, the appliance does not provide a means for retrieving the SO password. Store a copy of the password safely. If you need to reinitialize the HSM, you need to specify this password as the old SO password.

Before initializing the HSM, you can upgrade to the latest build of the software. To upgrade to the latest build, see Upgrading or Downgrading the System Software.

After upgrading, verify that the `/nsconfig/fips` directory has been successfully created on the appliance.

Configure the HSM on the MPX 9700/10500/12500/15500 FIPS platform by using the CLI

After logging on to the appliance as the superuser and completing the initial configuration, at the command prompt, type the following commands to configure the HSM and verify the configuration:

```
show ssl fips


reset ssl fips


reboot


set ssl fips -initHSM Level-2 <newSOpassword> <oldSOpassword>
<userPassword> [-hsmLabel <string>]


save ns config


reboot
```

© 1997–2026 Citrix Systems, Inc. All rights reserved.

```
show ssl fips
```

Example:

```
show fips



    FIPS Card is not configured

    Done

    reset fips

    reboot

    Are you sure you want to restart NetScaler (Y/N)? [N]:y



    set ssl fips -initHSM Level-2 sopin12345 so12345 user123 -hsmLabel
cavium



    This command will erase all data on the FIPS card. You must save the
configuration



    (saveconfig) after executing this command.







    Do you want to continue?(Y/N)y

    Done
```

© 1997–2026 Citrix Systems, Inc. All rights reserved.

```
save ns config


reboot


Are you sure you want to restart NetScaler (Y/N)? [N]:y


show fips


        FIPS HSM Info:
HSM Label              : NetScaler FIPS
Initialization         : FIPS-140-2 Level-2
HSM Serial Number      : 2.1G1008-IC000021
HSM State              : 2
HSM Model              : NITROX XL CN1620-NFBE
Firmware Version       : 1.1
Firmware Release Date  : Jun04,2010
Max FIPS Key Memory    : 3996
Free FIPS Key Memory   : 3994
Total SRAM Memory      : 467348
Free SRAM Memory       : 62564
Total Crypto Cores      : 3
Enabled Crypto Cores    : 1
```

© 1997–2026 Citrix Systems, Inc. All rights reserved.

```
    Done


    Note: If you upgrade the firmware to version 2.2, the firmware release
date is replaced with the firmware build.




    > show fips


    FIPS HSM Info:


    HSM Label               : NetScaler FIPS
    Initialization              : FIPS-140-2 Level-2
    HSM Serial Number    : 3.0G1235-ICM000264
    HSM State               : 2
    HSM Model              : NITROX XL CN1620-NFBE
    Hardware Version       : 2.0-G
    Firmware Version        : 2.2
    Firmware Build          : NFBE-FW-2.2-130009
    Max FIPS Key Memory : 3996
    Free FIPS Key Memory : 3958
    Total SRAM Memory    : 467348
```

© 1997–2026 Citrix Systems, Inc. All rights reserved.

```
Free SRAM Memory     : 50524

Total Crypto Cores      : 3

Enabled Crypto Cores  : 3

Done
```

Configure the HSM on the MPX 9700/10500/12500/15500 FIPS platform by using the GUI

1. Navigate to **Traffic Management > SSL > FIPS**.
2. In the details pane, on the **FIPS Infotab**, click **Reset FIPS**.
3. In the navigation pane, click **System**.
4. In the details pane, click **Reboot**.
5. In the details pane, on the FIPS Info tab, click **Initialize HSM**.
6. In the Initialize HSM dialog box, specify values for the following parameters:

   - Security Officer (SO) Password*—new SO password
   - Old SO Password*—old SO password
   - User Password*—user password
   - Level—initHSM (Currently set to Level2 and cannot be changed)
   - HSM Label—hsmLabel

   *A required parameter
7. Click **OK**.
8. In the details pane, click **Save**.
9. In the navigation pane, click **System**.
10. In the details pane, click **Reboot**.
11. Under FIPS HSM Info, verify that the information displayed is correct for the FIPS HSM that you configured.

© 1997–2026 Citrix Systems, Inc. All rights reserved.

Create and transfer FIPS keys

After configuring the HSM of your FIPS appliance, you are ready to create a FIPS key. The FIPS key is created in the appliance's HSM. You can then export the FIPS key to the appliance's CompactFlash card as a secured backup. Exporting the key also enables you to transfer it by copying it to the /flash of another appliance and then importing it into the HSM of that appliance. Enable SIM between two standalone nodes before you export and transfer the keys. In a high availability setup, if one of the nodes is replaced with a new one, you must perform the following steps:

1. Enable SIM between this new appliance and the existing appliance of the high availability setup.
2. Export or import FIPS keys.

Instead of creating a FIPS key, you can import an existing FIPS key or import an external key as a FIPS key. If you are adding a certificate-key pair of 2048 bits on the MPX 9700/10500/12500/15500 FIPS appliances, make sure that you have the correct certificate and key pair.

Note: If you are planning a high availability setup, make sure that the FIPS appliances are configured in a high availability setup before creating a FIPS key.

Create FIPS keys

Before creating a FIPS key, make sure that the HSM is configured.

Specify the key type (RSA or ECDSA) and specify the curve for ECDSA keys.

Create a FIPS key by using the GUI

1. Navigate to **Traffic Management > SSL > FIPS**.
2. In the details pane, on the FIPS Keys tab, click **Add**.
3. In the Create FIPS Key dialog box, specify values for the following parameters:
   - FIPS Key Name*—fipsKeyName
   - Modulus*—modulus
   - Exponent*—exponent

   *A required parameter
4. Click **Create**, and then click **Close**.
5. On the FIPS Keys tab, verify that the settings displayed for the FIPS key that you created are correct.

© 1997–2026 Citrix Systems, Inc. All rights reserved.

Create a FIPS key by using the CLI

At the command prompt, type the following commands to create a FIPS key and verify the settings:

```
create ssl fipsKey <fipsKeyName> -modulus <positive_integer> [-exponent
( 3 | F4 )]



show ssl fipsKey [<fipsKeyName>]
```

Example:

```
    create fipskey Key-FIPS-1 -keytype RSA -modulus 2048 -exponent 3



    show ssl fipsKey Key-FIPS-1



                FIPS Key Name: Key-FIPS-1 Key Type: RSA Modulus: 2048
Public Exponent: F4 (Hex: 0x10001)
```

Export FIPS keys

Citrix® recommends that you create a backup of any key created in the FIPS HSM. If a key in the HSM is deleted, there is no way to create the same key again, and all the certificates associated with it are rendered useless.

In addition to exporting a key as a backup, you might need to export a key for transfer to another appliance.

The following procedure provides instructions on exporting a FIPS key to the `/nsconfig/ssl` folder on the appliance's CompactFlash and securing the exported key by using a strong asymmetric key encryption method.

Export a FIPS key by using the CLI

At the command prompt, type:

```
export ssl fipsKey <fipsKeyName> -key <string>
```

© 1997–2026 Citrix Systems, Inc. All rights reserved.

Example:

```
export fipskey Key-FIPS-1 -key Key-FIPS-1.key
```

Export a FIPS key by using the GUI

1. Navigate to **Traffic Management > SSL > FIPS**.
2. In the details pane, on the FIPS Keys tab, click **Export**.
3. In the Export FIPS key to a file dialog box, specify values for the following parameters:
   - FIPS Key Name*—fipsKeyName
   - File Name*—key (To put the file in a location other than the default, you can either specify the complete path or click the Browse button and navigate to a location.)

   *A required parameter
4. Click **Export**, and then click **Close**.

Import an existing FIPS key

To use an existing FIPS key with your FIPS appliance, you need to transfer the FIPS key from the hard disk of the appliance into its HSM.

Note: To avoid errors when importing a FIPS key, make sure that the name of the key imported is the same as the original key name when it was created.

Import a FIPS key on the MPX 9700/10500/12500/15500 FIPS appliances by using the CLI

At the command prompt, type the following commands to import a FIPS key and verify the settings:

```
-  import ssl fipsKey <fipsKeyName> -key <string> -inform SIM -exponent
(F4 | 3)

-  show ssl fipskey <fipsKeyName>
```

Example:

```
import fipskey Key-FIPS-2 -key Key-FIPS-2.key -inform SIM -exponent F4

show ssl fipskey key-FIPS-2
```

© 1997–2026 Citrix Systems, Inc. All rights reserved.

```
FIPS Key Name: Key-FIPS-2 Modulus: 2048   Public Exponent: F4 (Hex value
0x10001)
```

Import a FIPS key by using the GUI

1. Navigate to **Traffic Management > SSL > FIPS**.
2. In the details pane, on the FIPS Keys tab, click **Import**.
3. In the Import as a FIPS Key dialog box, select FIPS key file and set values for the following parameters:
   - FIPS Key Name*
   - Key File Name*—To put the file in a location other than the default, you can either specify the complete path or click Browse and navigate to a location.
   - Exponent*

   *A required parameter
4. Click **Import**, and then click **Close**.
5. On the FIPS Keys tab, verify that the settings displayed for the FIPS key that you imported are correct.

Import an external key

You can transfer FIPS keys that are created within the NetScaler appliance's HSM. You can also transfer external private keys (such as keys created on a standard NetScaler, Apache, or IIS) to a NetScaler FIPS appliance. External keys are created outside the HSM, by using a tool such as OpenSSL. Before importing an external key into the HSM, copy it to the appliance's flash drive under `/nsconfig/ssl`.

On the MPX 9700/10500/12500/15500 FIPS appliances, the -exponent parameter in the `import ssl fipskey` command is not required while importing an external key. The correct public exponent is detected automatically when the key is imported, and the value of the -exponent parameter is ignored.

The NetScaler FIPS appliance does not support external keys with a public exponent other than 3 or F4.

You do not need a wrap key on the MPX 9700/10500/12500/15500 FIPS appliances.

© 1997–2026 Citrix Systems, Inc. All rights reserved.

You cannot import an external, encrypted FIPS key directly to an MPX 9700/10500/12500/15500 FIPS appliance. To import the key you need to first decrypt the key, and then import it. To decrypt the key, at the shell prompt, type:

```
openssl rsa -in <EncryptedKey.key> > <DecryptedKey.out>
```

Note: If you import an RSA key as a FIPS key, Citrix recommends that you delete the RSA key from the appliance for security purposes.

Import an external key as a FIPS key to an MPX 9700/10500/12500/15500 FIPS appliance by using the CLI

1. Copy the external key to the appliance's flash drive.
2. If the key is in .pfx format, you must first convert it to PEM format. At the command prompt, type:

   ```
   convert ssl pkcs12 <output file> -import -pkcs12File <input .pfx file
   name> -password <password>
   ```

3. At the command prompt, type the following commands to import the external key as a FIPS key and verify the settings:

   ```
   import ssl fipsKey <fipsKeyName> -key <string> -informPEM

   show ssl fipskey<fipsKeyName>
   ```

Example:

```
convert ssl pkcs12 iis.pem -password 123456 -import -pkcs12File iis.pfx



import fipskey Key-FIPS-2 -key iis.pem -inform PEM



show ssl fipskey key-FIPS-2
```

© 1997–2026 Citrix Systems, Inc. All rights reserved.

```
FIPS Key Name: Key-FIPS-2 Modulus: 0   Public Exponent: F4 (Hex value
0x10001)
```

Import an external key as a FIPS key to an MPX 9700/10500/12500/15500 FIPS appliance by using the GUI

1. If the key is in .pfx format, you must first convert it to PEM format.
    a. Navigate to **Traffic Management > SSL**.
    b. In the details pane, under Tools, click **Import PKCS#12**.
    c. In the Import PKCS12 File dialog box, set the following parameters:
        - Output File Name*
        - PKCS12 File Name*—Specify the .pfx file name.
        - Import Password*
        - Encoding Format *A required parameter
2. Navigate to **Traffic Management > SSL > FIPS**.
3. In the details pane, on the FIPS Keys tab, click **Import**.
4. In the Import as a FIPS Key dialog box, select PEM file, and set values for the following parameters:
    - FIPS Key Name*
    - Key File Name*—To put the file in a location other than the default, you can either specify the complete path or click Browse and navigate to a location.

    *A required parameter
5. Click **Import**, and then click **Close**.
6. On the FIPS Keys tab, verify that the settings displayed for the FIPS key that you imported are correct.

Configure FIPS on appliances in a high availability setup

Important! The MPX 9700/10500/12500/15500 FIPS platform has reached end of life.

You can configure two appliances in a high availability (HA) pair as FIPS appliances.

© 1997–2026 Citrix Systems, Inc. All rights reserved.

Prerequisites

- The Hardware Security Module (HSM) must be configured on both the appliances. For more information, see Configure the HSM.
- When using the GUI, ensure that the appliances are already in an HA setup. For more information about configuring an HA setup, see High availability.

Note: Citrix recommends that you use the configuration utility (GUI) for this procedure. If you use the command line (CLI), make sure that you carefully follow the steps as listed in the procedure. Changing the order of steps or specifying an incorrect input file might cause an inconsistency that requires an appliance restart. In addition, if you use the CLI, the `create ssl fipskey` command is not propagated to the secondary node. When you run the command with the same input values for modulus size and exponent on two different FIPS appliances, the keys generated are not the same. Create the FIPS key on one of the nodes and then transfer it to the other node. But if you use the configuration utility to configure FIPS appliances in an HA setup, the FIPS key that you create is automatically transferred to the secondary node. The process of managing and transferring the FIPS keys is known as secure information management (SIM).

IMPORTANT:

The HA setup must be completed within six minutes. If the procedure fails at any step, do the following:

1. Restart the appliance or wait for 10 minutes.
2. Remove all the files created by the procedure.
3. Repeat the HA setup procedure.

Do not reuse existing file names.
In the following procedure, appliance A is the primary node and appliance B is the secondary node.

Configure FIPS on appliances in a high availability setup by using the CLI

The following diagram summarizes the transfer process on the CLI.

Figure 1. Transfer the FIPS key-summary

© 1997–2026 Citrix Systems, Inc. All rights reserved.

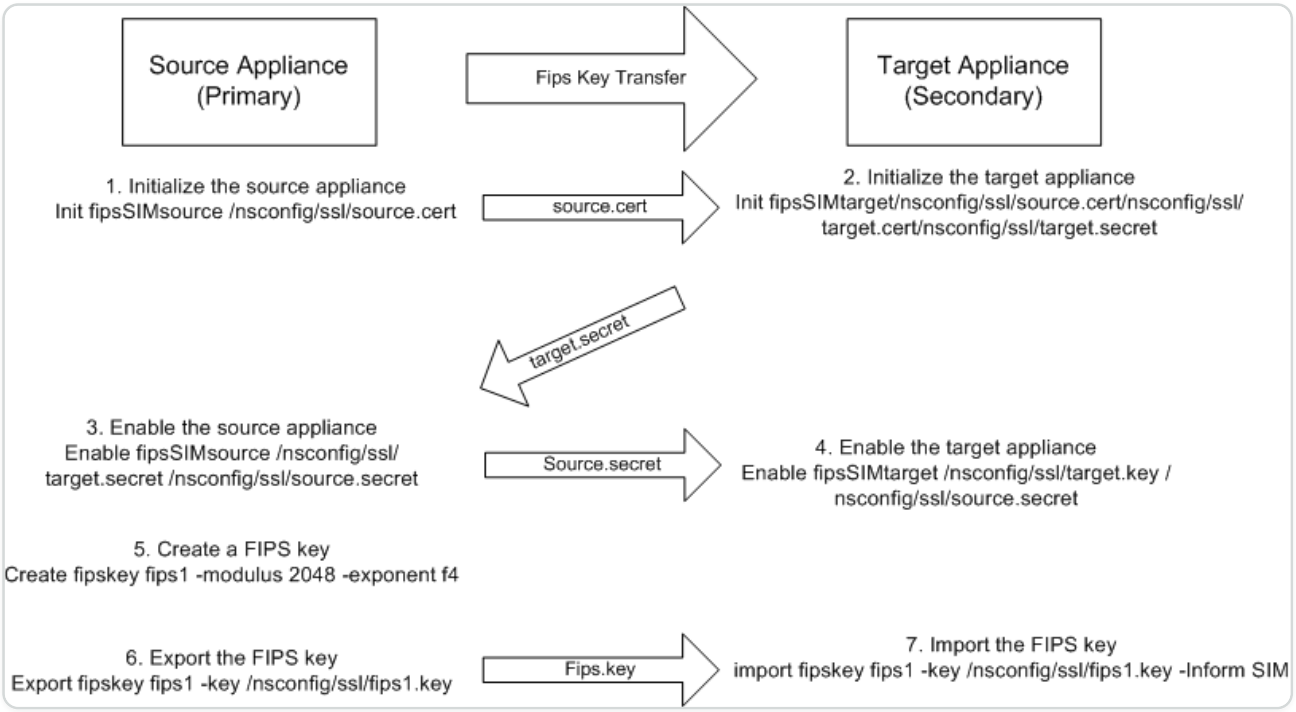

1. **On appliance A**, open an SSH connection to the appliance by using an SSH client, such as PuTTY.
2. Log on to the appliance, using the administrator credentials.
3. Initialize appliance A as the source appliance. At the command prompt, type:

   ```
   init ssl fipsSIMsource <certFile>
   ```

   Example:

   ```
   init fipsSIMsource /nsconfig/ssl/nodeA.cert
   ```

4. Copy this `<certFile>` file to appliance B, in the /nconfig/ssl folder.

   Example:

   ```
   scp /nsconfig/ssl/nodeA.cert nsroot@198.51.100.10:/nsconfig/ssl
   ```

5. **On appliance B**, open an SSH connection to the appliance by using an SSH client, such as PuTTY.
6. Log on to the appliance, using the administrator credentials.
7. Initialize appliance B as the target appliance. At the command prompt, type:

   ```
   init ssl fipsSIMtarget <certFile> <keyVector> <targetSecret>
   ```

   Example:

© 1997–2026 Citrix Systems, Inc. All rights reserved.

`init fipsSIMtarget /nsconfig/ssl/nodeA.cert /nsconfig/ssl/nodeB.key /nsconfig/ssl/nodeB.secret`

8. Copy this `<targetSecret>` file to appliance A.

   Example:

   `scp /nsconfig/ssl/fipslbdal0801b.secret nsroot@198.51.100.20:/nsconfig/ssl`

9. **On appliance A**, enable appliance A as the source appliance. At the command prompt, type:

   ```
   enable ssl fipsSIMSource <targetSecret> <sourceSecret>
   ```

   Example: `enable fipsSIMsource /nsconfig/ssl/nodeB.secret /nsconfig/ssl/nodeA.secret`

10. Copy this `<sourceSecret>` file to appliance B.

    Example: `scp /nsconfig/ssl/fipslbdal0801b.secret nsroot@198.51.100.10:/nsconfig/ssl`

11. **On appliance B**, enable appliance B as the target appliance. At the command prompt, type:

    ```
    enable ssl fipsSIMtarget <keyVector> <sourceSecret>
    ```

    Example: `enable fipsSIMtarget /nsconfig/ssl/nodeB.key /nsconfig/ssl/nodeA.secret`

12. **On appliance A**, create a FIPS key, as described in Create a FIPS key.
13. Export the FIPS key to the appliance's hard disk, as described in Export a FIPS key.
14. Copy the FIPS key to the hard disk of the secondary appliance by using a secure file transfer utility, such as SCP.
15. **On appliance B**, import the FIPS key from the hard disk into the HSM of the appliance, as described in Import an existing FIPS key.

Configure FIPS on appliances in a high availability setup by using the GUI

1. On the appliance to be configured as the source (primary) appliance, navigate to **Traffic Management > SSL > FIPS**.
2. In the details pane, on the FIPS Info tab, click **Enable SIM**.

© 1997–2026 Citrix Systems, Inc. All rights reserved.

3. In the **Enable SIM for HA Pair** dialog box, in the **Certificate File Name** text box, type the file name. The file name must contain the path to the location at which the FIPS certificate must be stored on the source appliance.
4. In the **Key Vector File Name** text box, type the file name. The file name must contain the path to the location at which the FIPS key vector must be stored on the source appliance.
5. In the **Target Secret File Name** text box, type the location for storing the secret data on the target appliance.
6. In the **Source Secret File Name** text box, type the location for storing the secret data on the source appliance.
7. Under **Secondary System Login Credential**, enter the values for **User Name** and **Password**.
8. Click **OK**. The FIPS appliances are now configured in HA mode.

Note: After configuring the appliances in HA, create a FIPS key, as described in Create a FIPS key. The FIPS key is automatically transferred from the primary to the secondary appliance.

© 1997–2026 Citrix Systems, Inc. All rights reserved.

Integration with third-party security solutions

Integrating NetScaler with third-party security solutions is critical because no single product can address every modern threat. Security must remain consistent across all users, devices, and API connections. These integrations enable sharing of security data such as identity, device posture, traffic patterns, and threat indicators. They also allow coordinated security enforcement across multiple tools instead of isolated solutions. The benefits include reduced risk from attacks, faster threat detection and response, fewer disruptions, and lower operational costs through centralized visibility and streamlined workflows. This approach also provides flexibility to adopt new security capabilities without redesigning your application infrastructure.

Integrate ExtraHop Discover Appliance with NetScaler for passive traffic inspection

NetScaler supports integration with the ExtraHop Discover Appliance, which is a network security and IT performance monitoring device. This device passively inspects encrypted traffic from both the frontend and backend connections. To decrypt and analyze this traffic, the ExtraHop Discover Appliance uses the SSL session secrets provided by NetScaler. The traffic is mirrored to the ExtraHop Discover Appliance through a Network Tap device or through port mirroring.

Key benefits:

- **Enhanced security posture:** The ExtraHop Discover Appliance acts as a formidable line of defense by offering comprehensive Network Detection and Response (NDR).
- **Accelerated operational intelligence:** Beyond security, the ExtraHop Discover Appliance provides invaluable insights for IT operations through its Network Performance Monitoring (NPM) capabilities. It offers a single source of truth for understanding an application and network performance issues.
- **Tangible return on investment:** The operational efficiencies gained from both improved security and performance translate directly into significant cost savings and a strong return on investment (ROI).

© 1997–2026 Citrix Systems, Inc. All rights reserved.

- **Improved performance:** Starting from 14.1-73.x, NetScaler uses connection pooling for the ExtraHop integration. By reusing established connections when sharing TLS session information, NetScaler reduces the latency seen at the start of a session.

How NetScaler is integrated with ExtraHop Discover Appliance

The following diagram shows how a NetScaler is integrated with ExtraHop Discover Appliance.

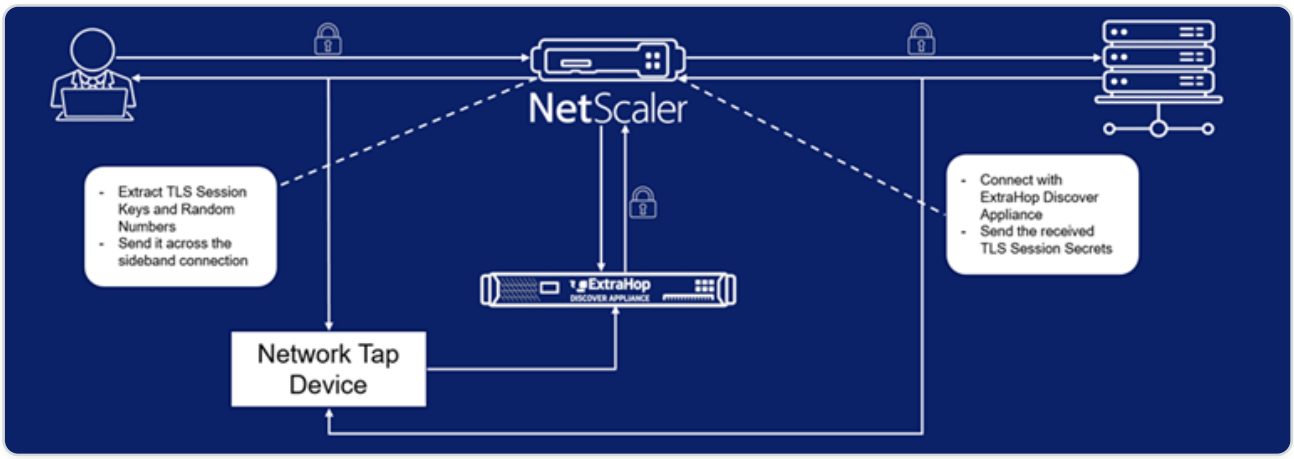

Configure NetScaler to integrate with the ExtraHop Discover Appliance

The integration uses a WebAssembly (WASM) module to enable secure sharing of SSL secrets with the ExtraHop Discover Appliance. Configuration involves importing necessary files, creating the WASM module, and associating it with the relevant virtual servers.

Step 1. Add a WASM module entity.

To add a WASM module entity, you need three files:

- **WASM file**: Contains the custom logic, for example, sending SSL secret key data.
- **Signature file**: Validates the integrity and authenticity of the WASM file for security purposes. This is necessary since the WASM file is packaged with the build.
- **Settings file (JSON)**: Provides user-specific input to the WASM module, allowing the same WASM file to be used across different virtual servers. For example, you can specify in this file the virtual server name to which the SSL secret must be sent. The keys in the JSON settings file are defined according to the requirements of the WASM module logic. To import the settings file using the local, it must be present in the `/var/tmp/` directory.

  Sample settings file content:

© 1997–2026 Citrix Systems, Inc. All rights reserved.

```
{

"extrahop_vs_name": "my_vs_name",

"send_ssl_key_as_generated": true,

"warmup_connection_count": <per PE value from 1 to 8>

}
```

Step 2. Import and update the WASM module on the NetScaler file system.

To import a WASM file, use the following command:

```
import wasm file <src> <fileName> [-overwrite] -type [signature/module/
setting]
```

To display imported WASM files, use the following command:

```
show wasm file
```

To update the settings file, use the following command:

```
update wasm file <filename>
```

NOTE:

The update command is limited to modifying the JSON settings file and does not support updating the WASM logic file. The WASM code does not maintain any state, and ASYNC blocking is not supported.

Step 3. Add a WASM module.

To add a WASM module, use the following command:

```
add wasm module <name> -moduleFile <string> -signatureFile <string> [-
settingFile <file name>]
```

© 1997–2026 Citrix Systems, Inc. All rights reserved.

A new parameter `-settingFile <file name>` is added to the `add wasm module` command to provide the JSON file that contains module-related settings.

Sample settings file format:

{ "extrahop_vs_name": "my_vs_name", "send_ssl_key_as_generated": true, "warmup_connection_count": <per PE value from 1 to 8> }

Step 4. Bind the WASM module to a user virtual server.

After the WASM module is created, bind it to a user virtual server. This virtual server invokes the WASM code when data is received and forwards the validated data to the ExtraHop service.

NOTE:

- You must bind an SSL certificate to the SSL virtual server. For information on creating certificates, see Create a certificate. For information on binding certificates to virtual servers, see Bind a certificate to a virtual server.
- You can attach the WASM module to various types of virtual servers using the `-wasmModule` parameter during virtual server creation. The following types of virtual servers are supported:
  - Load balancing (lb)
  - Content switching (cs)
  - Cache redirection (cr)
  - VPN
  - Authentication

  Command syntax: `add lb/cs/cr/vpn/authentication vserver <name> <ip> <protocol> <port> [-wasmModule <wasm module name>]`

Sample configurations

Configuration for sending SSL secret keys securely to the ExtraHop Discover Appliance:

```
import wasm file local:wasm/ns_extrahop_send_secret.wasm
ssl_key_sending_wasm_file -fileType module

import wasm file local:wasm/ns_extrahop_send_secret.sig
```

© 1997–2026 Citrix Systems, Inc. All rights reserved.

```
ssl_key_sending_sig_file -fileType signature

import wasm file local:ssl_key_sending_setting_file
ssl_key_sending_setting_file -fileType setting

add wasm module wasm_send_mod -moduleFile ssl_key_sending_wasm_file
-signatureFile ssl_key_sending_sig_file -settingFile
ssl_key_sending_setting_file

add lb vserver client_facing_vs SSL -wasmModule wasm_send_mod

add service client_backend_svc <ip> SSL 443 -wasmModule wasm_send_mod

bind lb vserver client_facing_vs client_backend_svc
```

Configuration for ExtraHop sideband virtual server:

```
import wasm file local:wasm/ns_extrahop_handle_secret.wasm
ssl_key_handling_wasm_file -fileType module

import wasm file local:wasm/ns_extrahop_handle_secret.wasm -fileType
signature

add wasm module wasm_handle_mod -moduleFile ssl_key_handling_wasm_file
-signatureFile ssl_key_handling_sig_file

add user protocol ssl_key_handling_porto -transport SSL -wasmModule
wasm_handle_mod

add service extrahop_svc 1.1.1.1 USER_SSL_TCP 443

add lb vserver extrahop_dummy_vs USER_TCP

bind lb vserver extrahop_dummy_vs extrahop_svc

add user vserver extrahop_vs ssl_key_handling_porto <ip> <port> -defaultLB
extrahop_dummy_vs
```

Configuration for SSL certificate:

© 1997–2026 Citrix Systems, Inc. All rights reserved.

```
add ssl certkey client_facing_vs_ck –cert <cert name> -key <key>

add ssl certkey client_backend_svc_ck –cert <cert name> -key <key>

add ssl certkey extrahop_verver_ck –cert <cert name> -key <key>

add ssl certKey extrahop_svc_ck –cert <cert name> -key <key>

bind ssl vserver client_facing_vs –certkeyName client_facing_vs_ck

bind ssl service client_backend_svc –certkeyName client_backend_svc_ck

bind ssl vserver extrahop_vs –certkeyName extrahop_verver_ck

bind ssl service extrahop_svc –certkeyName extrahop_svc_ck
```

Integrate Fastly NextGen WAF with NetScaler

This feature enables users to integrate Fastly's NextGen (Signal Sciences) WAF with NetScaler using a module-agent deployment topology. NetScaler accesses incoming request data and passes it to the NextGen WAF agent for inspection through remote procedure calls (RPC) over TCP. Based on the agent's response, NetScaler blocks, allows, or redirects requests.

Key benefits

The integration of Fastly NextGen (Signal Sciences) WAF agent with NetScaler provides the following benefits to enterprise organizations:

- **Inline application protection:** Inspects traffic in real time to block threats before they reach your applications.
- **Lightweight and scalable deployment:** Integrates easily with existing infrastructure and scales to meet enterprise needs.
- **Consistent security posture:** Applies uniform security policies across environments for reliable protection.
- **Enhanced observability and analytics:** Provides detailed insights into traffic and threats for improved monitoring and response.
- **Improved enterprise agility:** Enables rapid adaptation to evolving security requirements and business needs.

© 1997–2026 Citrix Systems, Inc. All rights reserved.

Module-agent deployment workflow

The following diagram illustrates the architecture of the Fastly NextGen WAF integration with NetScaler.

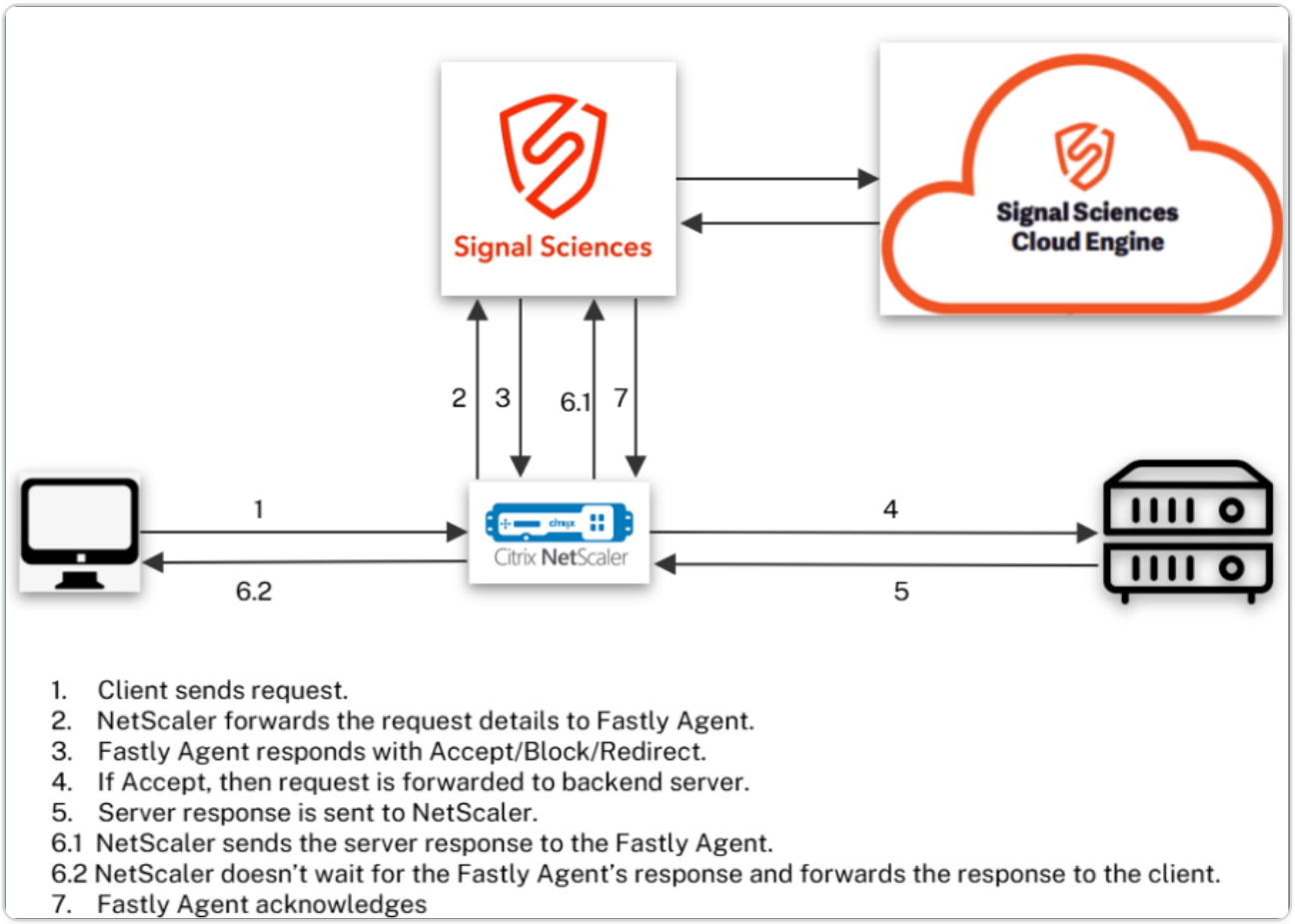

- NetScaler acts as a module that performs RPC calls to the Signal Sciences Agent using MessagePack-encoded request/response.
- NetScaler suspends HTTP(S) requests until the RPC response is received. If the response is positive, the request is forwarded to the origin server.
- RPC calls are also performed on the HTTP(S) response path, but response forwarding to the client is not blocked while waiting for the RPC response.

Content Inspection and Web Assembly (WASM):

- The Content Inspection feature allows NetScaler to send traffic data to external devices for inspection.
- The WASM module converts decrypted traffic into the MessagePack format required by the Signal Sciences Agent.
- The SigSci WASM module includes functions for encoding and decoding MessagePack data and is packaged with the NetScaler build, along with its signature file.

© 1997–2026 Citrix Systems, Inc. All rights reserved.

- The module loads on NetScaler only after successful signature verification. Currently, only the SigSci WASM module can be loaded.

Configure NetScaler to integrate with the Fastly NextGen WAF by using the CLI

To configure the integration, follow these CLI steps:

1. Enable content inspection feature.

```
enable feature CI
```

2. Add the SigSci WASM module and its corresponding signature file.

```
add wasm module <user-defined-name> -moduleFile ns_sigsci.wasm
-signatureFile ns_sigsci_wasm.sig
```

Example:

```
add wasm module ns_fastly -moduleFile ns_sigsci.wasm -signatureFile
ns_sigsci_wasm.sig
```

3. Create content inspection WASM profiles for both request and response.

```
add contentinspection wasmProfile <user-defined-name-response>
-maxBodyLen 0 –wasmModule <wasm-module-name>



add contentinspection wasmProfile <user-defined-name-request>
-wasmModule <wasm-module-name>
```

Example:

```
add contentinspection wasmProfile ciresprof -maxBodyLen 0 -wasmModule
ns_fastly
```

© 1997–2026 Citrix Systems, Inc. All rights reserved.

```
add contentinspection wasmProfile cireqprof -wasmModule ns_fastly
```

4. Add the service that communicates with the Fastly NextGen WAF agent over TCP.

```
add service <user-defined-name> <IP> TCP <port>
```

Example:

```
add service fastly_agent 1.2.3.4 TCP 9999
```

5. Add content inspection action for both request and response.

```
add contentinspection action <user-defined-name-response> -type WASM –
wasmProfileName <content-inspection-wasm-profile-name-response>
-serverName <service-name>



add contentinspection action <user-defined-name-request> -type WASM –
wasmProfileName <content-inspection-wasm-profile-name-request>
-serverName <service-name>
```

Example:

```
add contentinspection action ciresact -type WASM -wasmProfileName
ciresprof -serverName fastly_agent



add contentinspection action cireqact -type WASM -wasmProfileName
cireqprof -serverName fastly_agent
```

6. Add content inspection policy for both request and response actions.

```
add contentinspection policy <user-defined-name-request> -rule true –
action <content-inspection-action-request>
```

© 1997–2026 Citrix Systems, Inc. All rights reserved.

```
add contentinspection policy <user-defined-name-response> -rule true –
action <content-inspection-action-response>
```

Example:

```
add contentinspection policy cireqpol -rule true -action cireqact



add contentinspection policy cirespol -rule true -action ciresact
```

7. Bind the content inspection policy for both request and response to the virtual server.

```
bind lb vserver <user-defined-name> -policyname <content-inspection-
policy-request> -priority <user-defined> -type REQUEST



bind lb vserver <user-defined-name> -policyname <content-inspection-
policy-response> -priority <user-defined> -type RESPONSE
```

Example:

```
bind lb vserver v1 -policyname cireqpol -priority 10 -type REQUEST



bind lb vserver v1 -policyName cirespol -priority 10 -type RESPONSE
```

© 1997–2026 Citrix Systems, Inc. All rights reserved.

Content inspection

In recent times, there is an expansion of device types to display various multimedia contents. The device types can be of mobile handsets to tablets, and to desktops. Intermediate infrastructure providers need to transform the original content from a web server to a format suitable for the device that asks for the content. The external devices inspect the content that transcodes and send it back to the client. A commonly used protocol to achieve this is ICAP. ICAP enables the NetScaler appliance to be put in various deployments. ICAP uses the content inspection technique that inspects data for malware and security issues.

NOTE

From 14.1-56.x, HTTP/2 is supported in ICAP mode. In versions earlier than 14.1-56.x, applications using HTTP/2 might not function properly if the traffic is sent through content inspection.

NetScaler SSL Orchestrator

NetScaler SSL Orchestrator supports SSL visibility, allowing inbound and outbound web data, including HTTP/s traffic, to be decrypted. This capability enables the implementation of policy-based service chaining, which facilitates the sequential routing of data through multiple types of inspection. Also, NetScaler SSL Orchestrator currently supports the following functionalities:

- Inline inspection is supported in Layer 2 (L2) mode, while mirror or tap inspection is available in both L2 and Layer 3 (L3) modes, along with ICAP integration. Inline inspection functionality enables the system to analyze data in real-time as it flows through, redirecting network traffic to inspection devices for a more thorough analysis. This ensures comprehensive security coverage.
- An Intrusion Prevention System (IPS) is a proactive security measure that examines data to identify and prevent malware and security threats from affecting the system.
- Intrusion Detection System (IDS) is a passive method that monitors and detects malware or malicious data within the system.

© 1997–2026 Citrix Systems, Inc. All rights reserved.

ICAP for remote content inspection

The Internet Content Adaptation Protocol (ICAP) is a simple lightweight protocol for running the value-added transformation service on HTTP messages. In a typical scenario, an ICAP client forwards HTTP requests and responses to one or more ICAP servers for processing. The ICAP servers perform content transformation on the requests and send back responses with appropriate action to take on the request or response.

ICAP on a NetScaler appliance

In a NetScaler setup, the appliance acts as an ICAP client interoperating with third-party ICAP servers (such as antimalware and Data Loss Protection (DLP)). When the appliance receives an incoming web traffic, the appliance intercepts the traffic and uses a Content Inspection policy to evaluate if the HTTP request needs an ICAP processing. If yes, the appliance decrypts and sends the message as a plain text to the ICAP servers. The ICAP servers run the content transformation service on the request message and send back a response to the appliance. The adapted messages can either be an HTTP request or an HTTP response. If the appliance interoperates with multiple ICAP servers, the appliance performs load balancing of ICAP servers. This scenario happens when one ICAP server is not sufficient to handle all the traffic load. Once the ICAP servers return a modified message, the appliance forwards the modified message to the back-end origin server.

The NetScaler appliance also provides a secured ICAP service if the incoming traffic is an HTTPS type. The appliance uses an SSL based TCP service to establish a secured connection between the appliance and ICAP servers.

How ICAP request modification (REQMOD) works

In the request modification (REQMOD) mode, the NetScaler appliance forwards the HTTP request received from the client to the ICAP server. The ICAP server then performs one of the following:

1. Sends back a modified version of the request and the appliance in turn sends the modified request to the back-end origin server or it pipelines the modified request to another ICAP server.
2. Responds with a message indicating no adaptation is required.
3. Returns an error and the appliance in turn sends the error message back to the user.

© 1997–2026 Citrix Systems, Inc. All rights reserved.

How ICAP response modification (RESPMOD) works

In the response modification (RESPMOD) mode, the NetScaler appliance sends an HTTP response to the ICAP server (the response sent by the appliance is typically the response sent by the origin server). The ICAP server then performs one of the following:

1. Sends a modified version of the response and the appliance in turn sends the response to the user or pipelines the response to another ICAP server.
2. Responds with a message indicating no adaptation is required.
3. Returns an error and the appliance in turn sends the error message to the user.

ICAP license

The ICAP feature works on a NetScaler standalone or high availability setup with NetScaler Premium or Advanced license edition.

Configure ICAP for content transformation service

To use ICAP for content transformation service, you must begin by enabling the Content inspection and load balancing features. Once you enable the features, you can complete the following tasks

To enable content inspection

If you want the NetScaler appliance to act as an ICAP client, you must first enable the Content Inspection and load balancing features.

At the command prompt, type:

```
enable ns feature contentInspection LoadBalancing
```

Add ICAP profile

ICAP configurations for a NetScaler appliance are specified in an entity called the ICAP profile. The profile has a collection of the ICAP settings. The settings include parameters to dynamically generate an ICAP request, receive the ICAP response, and log content inspection data.

To dynamically generate an ICAP request to the ICAP server, a new parameter, “insertHTTPRequest” is added to the ICAP profile. If this parameter is configured, the appliance takes the configured value as a policy expression and evaluates the expression and includes the result as an encapsulated HTTP request or response and then sent it to the ICAP server. Also, a

© 1997–2026 Citrix Systems, Inc. All rights reserved.

new parameter “insertICAPHeaders” is configurable to dynamically evaluate and include the ICAP headers.

When the appliance sends an ICAP request and does not receive a response the ICAP server, the connection becomes unresponsive. It occurs until the ICAP server sends a response or a session gets freed. The behavior can be handled by configuring the ICAP response time-out option. You can set a request time-out parameter for action if there is delayed ICAP response. If the NetScaler appliance does not receive a response within the configured request time-out, the request timeout action is performed.

ReqTimeoutAction: Possible values are BYPASS, RESET, DROP. BYPASS: This Ignores the remote ICAP server's response and sends the request/response to Client/Server. RESET (default): Reset the client connection by closing it. DROP: Drop the request without sending a response to the user

To evaluate an ICAP response, a new policy expression `ICAP.RES` is used in the content inspection callout return expression. This expression evaluates the ICAP response similar to the `HTTP.RES` expression in a `HTTP_CALLOUT`.

For example, when a NetScaler appliance receives an HTTP request for a service hosted behind the NetScaler virtual IP address, the appliance might have to check the client’s authentication with an external server and take an action.

At the command prompt, type:

```
add ns icapProfile <name> [-preview ( ENABLED | DISABLED )][-previewLength <positive_integer>] -uri <string> [-hostHeader <string>] [-userAgent <string>] -Mode ( REQMOD | RESPMOD )[-queryParams <string>] [-connectionKeepAlive ( ENABLED | DISABLED )][-allow204 ( ENABLED | DISABLED )] [-insertICAPHeaders <string>][-insertHTTPRequest <string>] [-reqTimeout <positive_integer>][-reqTimeoutAction <reqTimeoutAction>] [-logAction <string>]
```

Example:

```
add icapprofile reqmod-profile -mode RESPMOD -uri “/req_scan” -hostHeader “Webroot.reqsca” -useragent “NS_SWG-Proxy”
```

```
add ns icapProfile icap_prof1 -uri "/example" -Mode REQMOD -reqtimeout 4 -reqtimeoutaction BYPASS
```

© 1997–2026 Citrix Systems, Inc. All rights reserved.

```
> add icapProfile reqmode-profile -uri '/example' -mode REQMOD
-insertHTTPRequest q{HTTP.REQ.METHOD + " " + HTTP.REQ.URL + " HTTP/1.1\r\n" +
"Host: " + HTTP.REQ.HOSTNAME + "\r\n\r\n"}
```

Support for HTTP/2 in Content Inspection (ICAP Mode)

Starting from 14.1 build 56.x, HTTP/2 is supported in ICAP mode for request modification and response modification.

To enable HTTP/2 support, configure the `-inspectHTTP2` parameter in the ICAP profile:

Syntax:

```
add icapprofile <user-defined-name> -mode REQMOD -uri “<user-defined>”
-inspectHTTP2 enabled
```

Example:

```
add icapprofile icap_prof1 -mode REQMOD -uri "/echo" -inspectHttp2 enabled
```

Syntax:

```
add icapprofile <user-defined-name> -mode RESPMOD -uri “<user-defined>”
-inspectHTTP2 enabled
```

Example:

```
add icapprofile icap_prof2 -mode RESPMOD -uri "/echo" -inspectHttp2 enabled
```

Log ICAP content inspection action

To dynamically generate content inspection log stream records or SYSLOG logs, you can use the ICAP.RES based policy expression on the ICAP response. This parameter is configurable in the ICAP profile to configure the policy expression to generate the dynamic log records.

At the command prompt, type:

```
add audit messageaction icap_log_expr INFORMATIONAL icap.res.full_header
```

```
set icapProfile reqmode-profile -logAction messageaction
```

© 1997–2026 Citrix Systems, Inc. All rights reserved.

Add ICAP service as a TCP or SSL_TCP service

After you enable the Content Inspection feature, you must add an ICAP service for the ICAP servers that will be part of the load balancing setup. The service that you add provides the ICAP connection between the NetScaler appliance and load balancing virtual servers.

Note: As an administrator, you can add an ICAP service and directly configure the ICAP server IP address in the Content Inspection action.

At the command prompt, type the following:

```
add service <name> <IP> <serviceType> <port>
```

Example:

```
add service icapsv1 10.10.10.10 SSL_TCP 1345
```

```
add service icapsv2 10.10.10.11 SSL_TCP 1345
```

Add a TCP or SSL_TCP based load balancing virtual server

After creating an ICAP service, you must create a virtual server to accept ICAP traffic and load balance the ICAP servers.

NOTE:

You can also use an SSL based TCP service over a secured channel. You use a SSL_TCP service and bind to the Content Inspection action.

At the command prompt, type the following:

```
add lb vserver <name> <serviceType> <port>
```

Example:

```
add lb vserver vicap TCP 0.0.0.0.0 –persistenceType NONE -cltTimeout 9000
```

© 1997–2026 Citrix Systems, Inc. All rights reserved.

```
add lb vserver vicap SSL_TCP 0.0.0.0 0 –persistenceType NONE -cltTimeout
9000
```

Bind ICAP service to the load balancing virtual server

After you create an ICAP service and virtual server, you must bind the ICAP service to the virtual server.

At the command prompt, type the following:

```
bind lb vserver <name> <serviceName>
```

Example:

```
bind lb vserver vicap icapsv1
```

Add content inspection action

After you enable the Content Inspection feature, you must add an ICAP action for handling the ICAP request information. The ICAP profile and services, or load balancing virtual server that are created are bound to the ICAP action. If the ICAP server is down, you can configure the `ifserverdown` parameter for the appliance to perform any one of the following actions.

CONTINUE: If the User wants to bypass the content inspection when the remote server is down, you can choose the "CONTINUE" action, as default. RESET (default): This action responds to the client by closing the connection with RST. DROP: This action silently drops the packets without sending a response to the user.

At the command prompt, type the following:

```
add contentInspection action <name> -type ICAP -serverName <string>
-icapProfileName <string>



add ContentInspection action <name> -type ICAP -serverip <ip> - serverport
<port> -icapProfileName <string>
```

© 1997–2026 Citrix Systems, Inc. All rights reserved.

NOTE:

If you can configure the ICAP service instead of a load balancing virtual server, you can mention the service name in the `\<-serverip>` option. When adding the Content Inspection action, the TCP service is automatically created for the given IP address with port 1344 and it is used for ICAP communication.

Example:

```
add ContentInspection action ci_act_lb -type ICAP -serverName vicap
-icapProfileName icap_reqmod



add ContentInspection action ci_act_svc -type ICAP -serverName icapsv1
-icapProfileName icap_reqmod



add ContentInspection action ci_act_svc -type ICAP -serverip 1.1.1.1 -
serverport 1344 -icapProfileName icap_reqmod
```

Add content inspection policies

After you create a Content Inspection action, you must create content inspection policies to evaluate requests for ICAP processing and audit logging. The policy is based on a rule which consists of one or more expressions. The rule is associated to the content inspection action that is associated if a request matches the rule.

At the command prompt, type the following:

```
add contentInspection policy <name> -rule <expression> -action <string>
```

Example:

```
add ContentInspection policy ci_pol_basic –rule true –action ci_act_svc
```

© 1997–2026 Citrix Systems, Inc. All rights reserved.

```
add ContentInspection policy ci_pol_HTTP –rule
HTTP.REQ.URL.CONTAINS(“html”) –action ci_act_svc
```

Bind content inspection policies to the content switching or load balancing virtual server

To put an ICAP policy into effect, you must bind it globally or bind it to a Content Switching or load balancing virtual server, which front end the application. When you bind the policy, you must assign a priority to it. The priority determines the order in which the policies you define are evaluated.

NOTE:

The application virtual server must be of type - HTTP/SSL/CS-PROXY.

For information about configuring a load balancing setup for forwarding the traffic to the back-end origin server after content transformation, see Load Balancing.

Configure secured ICAP service

To establish a secured connection between the NetScaler appliance and the ICAP web servers, the appliance uses an SSL-based TCP service or load balancing virtual server bound to an ICAP action.

To establish a secured ICAP connection, complete the following tasks:

1. Add SSL-based TCP service.
2. Bind SSL-based TCP service to load balancing virtual server of type TCP or SSL_TCP.
3. Bind SSL-based TCP service or load balancing virtual server to Content Inspection action.

Add SSL-based TCP service to load balancing virtual server

To establish a secured connection between the NetScaler appliance and the ICAP web servers, the appliance uses an SSL-based TCP service or load balancing virtual server bound to an ICAP action.

To establish a secured ICAP connection, complete the following tasks:

1. Add SSL-based TCP service.
2. Bind SSL-based TCP service to load balancing virtual server of type TCP or SSL_TCP.

© 1997–2026 Citrix Systems, Inc. All rights reserved.

Bind SSL-based TCP service or load balancing virtual server to Content Inspection action

Add SSL-based TCP service to load balancing virtual server

After you enable the Content Inspection feature, you must add a secured ICAP service that will be part of the load balancing setup. The service that you add provides a secured ICAP connection between the NetScaler appliance and load balancing virtual servers.

At the command prompt, type the following:

```
add service <name> <IP> <serviceType> <port>
```

Example:

```
add service icapsv2 10.102.29.200 SSL_TCP 1344 –gslb NONE –maxclient 0 –
maxReq 0 –cip DISABLED –usip NO –useproxport YES –sp ON –cltTimeout 9000 –
svrTimeout 9000 –CKA NO –TCPB  NO –CMP NO
```

Bind SSL-based TCP service to SSL_TCP or TCP load balancing virtual server

After you create a secured ICAP service, you must bind the service to the load balancing virtual server. It is required if you are using a load balancing virtual server to load balance the ICAP servers.

At the command prompt, type the following:

```
bind lb vserver <name> <serviceName>
```

Example:

```
bind lb vserver vicap icapsv2
```

Bind SSL-based TCP service or load balancing virtual server to the Content Inspection action

You add an ICAP action for handling the ICAP request information and also bind the SSL-based TCP service to the action.

At the command prompt, type the following:

© 1997–2026 Citrix Systems, Inc. All rights reserved.

```
add contentInspection action <name> -type ICAP -serverName <string>
-icapProfileName <string>
```

Example:

```
add ContentInspection action ci_act_svc -type ICAP -serverName icapsv2
-icapProfileName icap_reqmod



add ContentInspection action ci_act_svc -type ICAP -serverName vicap
-icapProfileName icap_reqmod
```

Configure ICAP protocol by using the GUI

1. Navigate to **Load Balancing** > **Services** and click **Add**.
2. In the **Services** page, enter the service details.
3. Navigate to **Load Balancing** > **Virtual Servers**. Add a load balancing virtual server of type HTTP/SSL. Or, you can select a virtual server and click **Edit**.
4. After entering the server basic details, click **Continue**.
5. In the **Advanced Settings** section, click **Policies**.
6. Go the **Policies** section and click the **Pencil** icon to configure the Content Inspection policy.
7. On the **Choose Policy** page, select **Content Inspection**. Click **Continue**.
8. In the **Policy Binding** section, click **+** to add a Content Inspection policy.
9. In the **Create ICAP Policy** page, enter a name for the policy.
10. In the **Action** field, click the "+" sign to add an ICAP action.
11. In the **Create ICAP Action** page, enter a name for the action.
12. Enter a name for the action.
13. In the **Server Name** field, enter the name of the TCP service already created.
14. In **ICAP Profile** field, click the "+" sign to add an ICAP profile.
15. In the **Create ICAP Profile** page, enter a profile name, URI, and MODE.
16. Click **Create**.
17. In the **Create ICAP Action** page, click **Create**.
18. In the **Create ICAP Policy** page, enter “true” in the **Expression Editor** and then click **Create**.

© 1997–2026 Citrix Systems, Inc. All rights reserved.

19. Click **Bind**.
20. When prompted to enable the Content Inspection feature, click **Yes**.
21. Click **Done**.

For information about the NetScaler GUI configuration for load balancing and forwarding the traffic to the back-end origin server after content transformation, see Load Balancing.

Configure secured ICAP protocol by using the GUI

1. Navigate to **Load Balancing** > **Services** and click **Add**.
2. In the **Services** page, enter the service details.
3. Navigate to **Load Balancing** > **Virtual Servers**. Add a virtual server of type HTTP/SSL. Or, you can select a virtual server and click **Edit**.
4. After entering the server basic details, click **Continue**.
5. In the **Advanced Settings** section, click **Policies**.
6. Go the **Policies** section and click the **Pencil** icon to configure the Content Inspection policy.
7. On the **Choose Policy** page, select **Content Inspection**. Click **Continue**.
8. In the **Policy Binding** section, click **+** to add a Content Inspection policy.
9. In the **Create ICAP Policy** page, enter a name for the policy.
10. In the **Action** field, click the "+" sign to add an ICAP action.
11. In the **Create ICAP Action** page, enter a name for the action.
12. Enter a name for the action.
13. In the **Server Name** field, enter the name of the TCP_SSL service already created.
14. In **ICAP Profile** field, click the "+" sign to add an ICAP profile.
15. In the **Create ICAP Profile** page, enter a profile name, URI, and MODE.
16. Click **Create**.
17. In the **Create ICAP Action** page, click **Create**.
18. In the **Create ICAP Policy** page, enter “true” in the **Expression Editor** and then click **Create**.
19. Click **Bind**.
20. When prompted to enable the Content Inspection feature, click **Yes**.
21. Click **Done**.

© 1997–2026 Citrix Systems, Inc. All rights reserved.

Audit log support for remote content inspection

If an incoming request or outgoing response is content inspected, the NetScaler appliance logs the ICAP details. The appliance stores the details as a log message in the ns.log file.

Each log message typically contains the following details:

```
<Source IP> <Destination IP> <Domain> <ICAP server IP><ICAP Mode> <Service URI> <ICAP response> <Policy action>
```

Limitation: Streaming mode of App Firewall is not supported with the content inspection feature.

Example for content inspected request log message:

```
Apr 18 14:45:41 <local0.info> 10.106.97.104 04/18/2018:14:45:41 GMT 0-PPE-0 : default CI ICAP_LOG 788 0 : Source 10.102.1.98:39048 - Destination 10.106.97.89:8011 - Domain 10.106.97.89 - Content-Type application/x-www-form-urlencoded - ICAP Server 10.106.97.99:1344 - Mode REQMOD - Service / example - Response 204 - Action FORWARD
```

Example for content inspected response log message:

```
Apr 18 12:34:08 <local0.info> 10.106.97.104 04/18/2018:12:34:08 GMT 0-PPE-0 : default CI ICAP_LOG 71 0 : Source 10.106.97.105:18552 - Destination 10.106.97.99:80 - Domain NA - Content-Type NA - ICAP Server 10.106.97.99:1344 - Mode RESPMOD - Service /example - Response 400 - Action Internal Error
```

Inline device integration with NetScaler

Security devices such as Intrusion Prevention System (IPS) and Next Generation Firewall (NGFW) protect servers from network attacks. These devices are deployed in layer 2 inline mode and their primary function is to protect servers from network attacks and report security threats on the network.

To prevent vulnerable threats and provide advanced security protection, a NetScaler appliance is integrated with one or more inline devices. The inline devices can be any security device such as IPS, NGFW.

Following are some of the use cases that benefit in using the inline device integration with the NetScaler appliance:

© 1997–2026 Citrix Systems, Inc. All rights reserved.

- **Inspecting encrypted traffic**. Most IPS and NGFW appliances bypass encrypted traffic, thereby leaving servers vulnerable to attacks. A NetScaler appliance can decrypt traffic and send it to inline devices for inspection. It enhances the customer's network security.
- **Offloading inline devices from TLS/SSL processing**. TLS/SSL processing is expensive and the issue can result in high system CPU in IPS or NGFW appliances if they decrypt the traffic. As encrypted traffic is growing at a fast pace, these systems fail to decrypt and inspect encrypted traffic. NetScaler helps in offloading inline devices from TLS/SSL processing. It results in the inline device supporting a high volume of traffic inspection.
- **Loading balancing inline devices**. The NetScaler appliance load balances multiple inline devices when there is a high volume of traffic.
- **Smart selection of traffic**. Every packet flowing into the appliance might be content inspected, for example download of text files. User can configure the NetScaler appliance to select specific traffic (for example .exe files) for inspection and send the traffic to inline devices for processing the data

How the NetScaler is integrated with inline devices

The following diagram shows how a NetScaler is integrated with inline security devices.

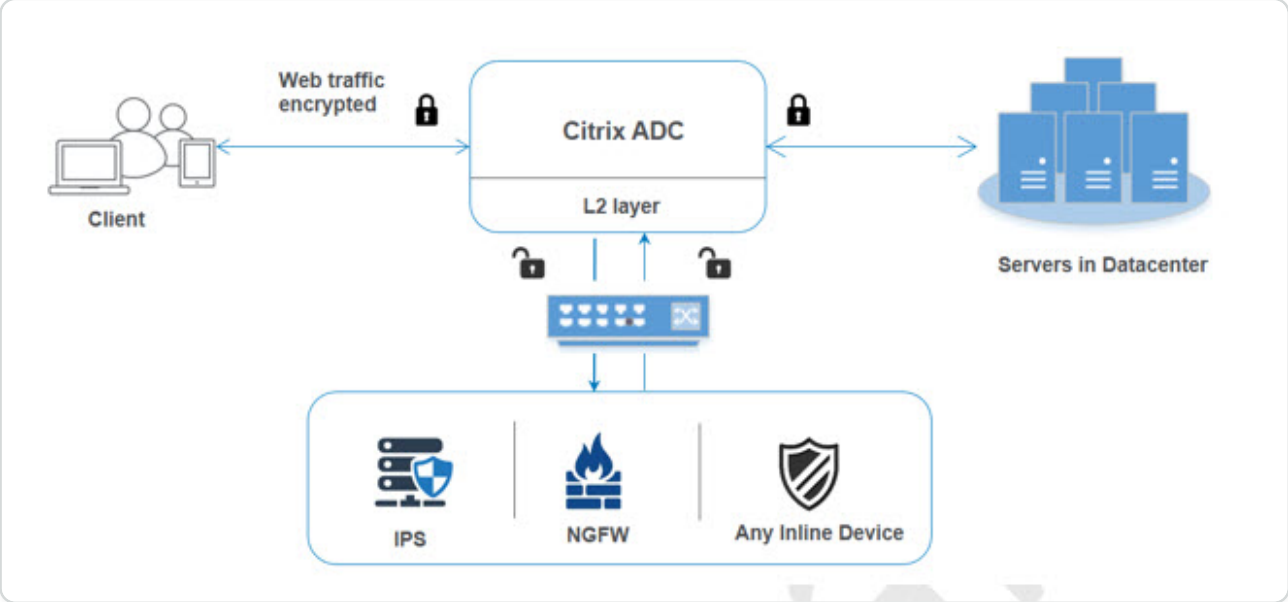

When you integrate inline devices with the NetScaler appliance, the component interacts as per the following:

1. A client sends a request to NetScaler appliance.
2. The appliance receives the request and sends it to an inline device based on policy evaluation. **Note**: If there are two or more inline devices, the appliance load balances the devices and

© 1997–2026 Citrix Systems, Inc. All rights reserved.

sends the traffic. If the incoming traffic is an encrypted one, the appliance decrypts the data and sends it as a plain text to the inline device for content inspection.

3. The inline device inspects the data for threats and decides whether to drop, reset, or send the data back to the appliance.
4. If there are security threats, the device modifies the data and sends it to the appliance.
5. The NetScaler in turn re-encrypts the data and forwards the request to the back-end server.
6. The back-end server sends the response to the NetScaler appliance.
7. The appliance again decrypts the data and sends it to the inline device for inspection.
8. Appliance re-encrypts the data and sends the response to the client

Software licensing

To deploy the inline device integration, your NetScaler appliance must be provisioned with one of the following licenses:

1. ADC Premium
2. ADC Advanced
3. Telco Advanced
4. Telco Premium
5. SWG license

NOTE:

Starting from release 14.1 build 47.x NetScaler Content Inspection feature with Intrusion Prevention System (IPS) integration, supports IPv6 traffic. If an intermediary device is positioned between NetScaler and the inline device, ensure that it is capable of handling and forwarding IPv6 traffic.

Configuring inline device integration

You can configure a NetScaler appliance with an inline device in three different ways. The configuration scenarios are as follows.

Scenario 1 for using a single inline device

If you want to integrate a security device (IPS or NGFW) in inline mode, you must begin by first enabling the Content Inspection feature and enabling the NetScaler in MBF (MAC-based

© 1997–2026 Citrix Systems, Inc. All rights reserved.

forwarding) in global mode. Once you have enabled the features, you must add the Content Inspection profile, add the Content Inspection action for inline devices to reset, block, or drop the traffic based on inspection. Then, add the Content Inspection policy for the appliance to decide what subset of traffic to send to the inline devices. Then, configure the load balancing virtual server with layer 2 connection enabled on the server. Finally, bind the content inspection policy to the load balancing virtual server.

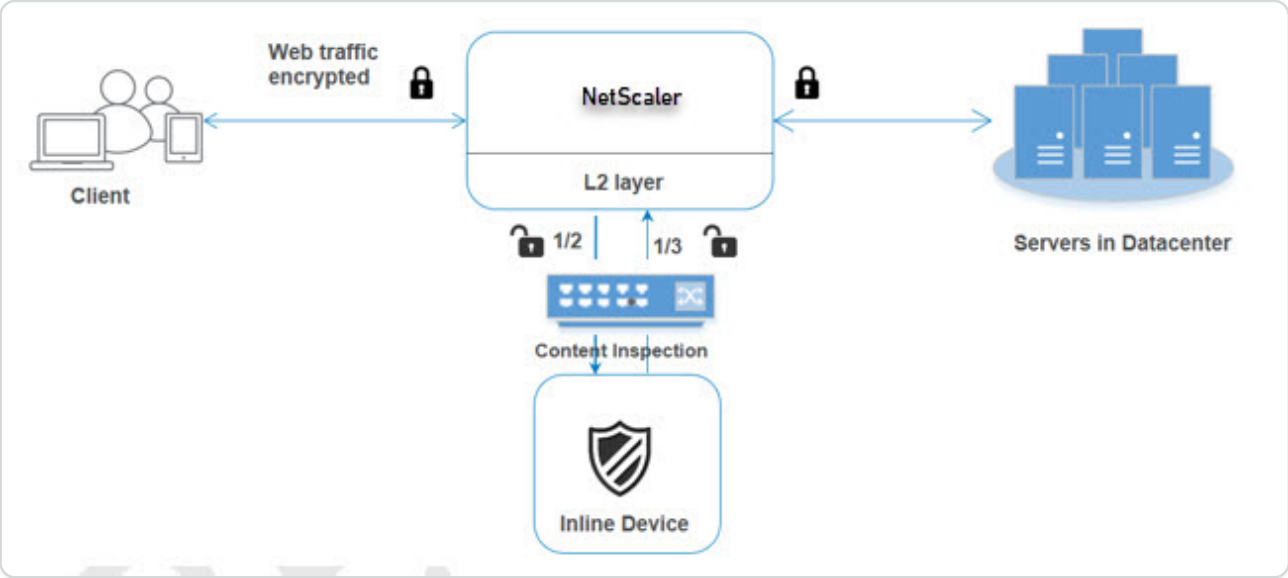

Enable MBF (MAC-based forwarding) mode

If you want the NetScaler appliance to be integrated to inline devices such as IPS, or firewalls, you must enable this mode. For more information about MBF, see Configure MAC-based Forwarding topic.

At the command prompt, type:

```
enable ns mode mbf
```

Enable Content Inspection

If you want the NetScaler appliance to decrypt and then send the content for inspection to the inline devices, you must enable the Content Inspection and load balancing features.

```
enable ns feature contentInspection LoadBalancing
```

Add Layer 2 connection method

To handle response generated by inline devices, the appliance uses the VLAN channel as a layer 2 method (L2ConnMethod) of communication with inline devices.

At the command prompt, type:

© 1997–2026 Citrix Systems, Inc. All rights reserved.

```
set l4param -l2ConnMethod <l2ConnMethod>
```

Example `set l4param –l2ConnMethod VlanChannel`

Add Content Inspection profile for service

Inline device configuration for a NetScaler appliance can be specified in an entity called the Content Inspection profile. The profile has a collection of settings that explains how to integrate with an inline device.

At the command prompt, type:

```
add contentInspection profile <name> -type InlineInspection -egressInterface <interface_name> -ingressInterface <interface_name>[-egressVlan <positive_integer>] [-ingressVlan <positive_integer>]
```

Example:

```
add contentInspection profile Inline_profile1 -type InlineInspection -ingressinterface “1/2” -egressInterface “1/3”
```

Add IPS-TCP monitor

If you want to configure monitors, you add a user defined monitor. **Note**: If you want to configure monitors, you must use a custom monitor. When adding a monitor, you must enable the transparent parameter.

At the command prompt, type:

```
add lb monitor <monitorName> <type> [-destIP <ip_addr|ipv6_addr>] [-destPort <port>] [-transparent ( YES | NO )]
```

Example:

```
add lb monitor ips_tcp TCP -destIP 192.168.10.2 -destPort 80 -transparent YES
```

Add a service

Add a service. Specify a dummy IP address that is not owned by any of the devices, including the inline devices. Set `use source IP address` (USIP) to YES. Set `useproxyport` to NO. By default, health monitoring is ON, bind the service to a health monitor, and also set the TRANSPARENT option in the monitor ON. At the command prompt, type:

```
add service <Service_name> <IP> TCP * - contentinspectionProfileName <Name> -healthMonitor YES -usip ON –useproxyport OFF
```

© 1997–2026 Citrix Systems, Inc. All rights reserved.

Example:

```
add service ips_service 192.168.10.2 TCP * -healthMonitor YES -usip YES
-useproxyport NO -contentInspectionProfileName ipsprof
```

Add a health monitor

By default the health monitor is turned on and you also have the option to disable it, if necessary. At the command prompt, type:

```
add lb monitor <name> TCP -destIP <ip address> -destPort 80 -transparent <YES,
NO>
```

Example:

```
add lb monitor ips_tcp TCP -destIP 192.168.10.2 -destPort 80 -transparent YES
```

Bind the service to the health monitor

After configuring the health monitor, you must bind the service to the health monitor. At the command prompt, type:

```
bind service <name> -monitorName <name>
```

Example:

```
bind service ips_svc -monitorName ips_tcp
```

Add content inspection action for service

After you enable the Content Inspection feature and then after you add the inline profile and service, you must add the Content Inspection action for handling the request. Based on the content inspection action, the inline device can drop, reset, or block action after it has inspected the data.

If the Inline server or service is down, you can configure the `ifserverdown` parameter in the appliance to perform any one of the following actions.

CONTINUE: If the User wants to bypass the content inspection when the remote server is down, you can choose the "CONTINUE" action, as default. RESET (default): This action responds to the client by closing the connection with RST. DROP: This action silently drops the packets without sending a response to the user.

At the command prompt, type:

© 1997–2026 Citrix Systems, Inc. All rights reserved.

```
add contentInspection action <name> -type <type> (-serverName <string> [-ifserverdown <ifserverdown>] [-reqTimeout <positive_integer>] [-reqTimeoutAction <reqTimeoutAction>]
```

```
add ContentInspection action <action_name> -type InlineINSPECTION -serverName Service_name/Vserver_name>
```

Example:

```
add ContentInspection action <Inline_action> -type InlineSPECTION –serverName Inline_service1
```

Add content inspection policy for inspection

After you create a Content Inspection action, you must add Content Inspection policies to evaluate requests for inspection. The policy is based on a rule which consists of one or more expressions. The policy evaluates and selects the traffic for inspection based on the rule.

At the command prompt, type the following:

```
add contentInspection policy <policy_name> –rule <Rule> -action <action_name>
```

Example `add contentInspection policy Inline_pol1 –rule true –action Inline_action`

Add content switching or load balancing virtual server of type HTTP/SSL

To receive the web traffic, you must add a load balancing virtual server. Also you must enable the layer2 connection on the virtual server.

At the command prompt, type:

```
add lb vserver <name> <vserver name> -l2Conn ON
```

Example:

```
add lb vserver HTTP_vserver HTTP 10.102.29.200 8080 –l2Conn ON
```

Bind Content Inspection policy to content switching virtual server or load balancing virtual server of type HTTP/SSL

You bind the load balancing virtual server or content switching virtual server of type HTTP/SSL to the Content Inspection policy. At the command prompt, type the following:

© 1997–2026 Citrix Systems, Inc. All rights reserved.

```
bind lb vserver <vserver name> -policyName < policy_name > -priority < priority > -type <REQUEST>
```

Example:

```
bind lb vserver HTTP_vserver -policyName Inline_pol1 -priority 100 -type REQUEST
```

Scenario 2: Load balancing multiple inline devices using dedicated interfaces

If you are using two or more inline devices, you must load balance the devices using different content inspection services in a dedicated VLAN setup. In this case, the NetScaler appliance load balances the devices on top of sending a subset of traffic to each device through a dedicated interface. For basic configuration steps, refer to scenario 1.

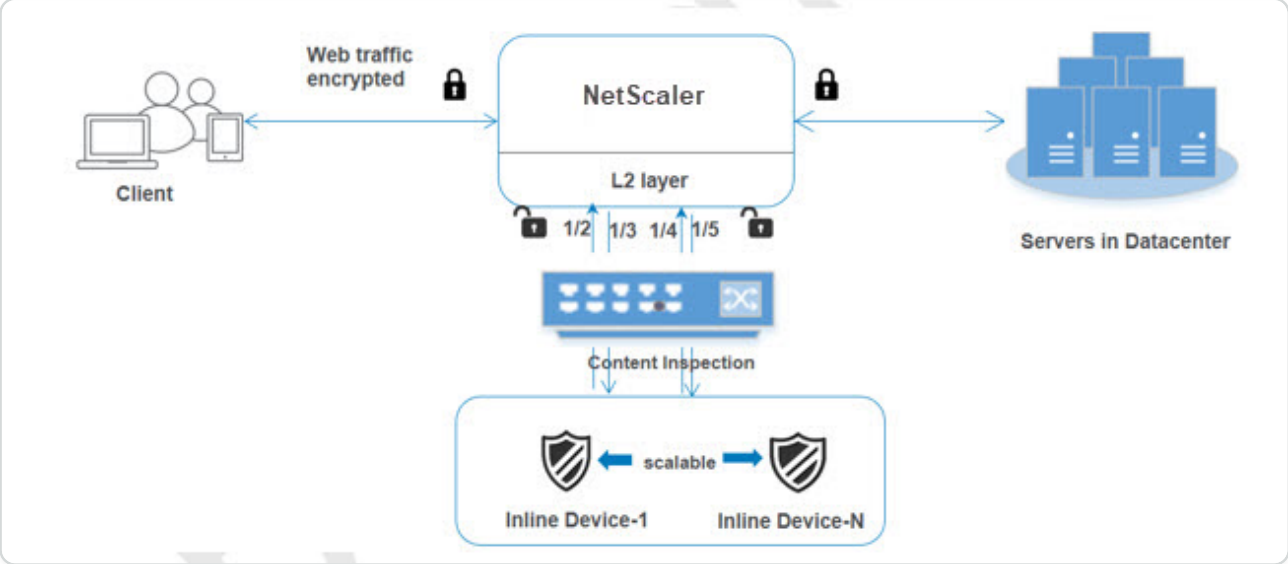

Add content inspection profile1 for service1

Inline configurations for a NetScaler appliance can be specified in an entity called the Content Inspection profile. The profile has a collection of device settings. The Content Inspection profile1 is created for inline service 1 and the communication is through 1/2 and 1/3 dedicated interfaces.

At the command prompt, type:

```
add contentInspection profile <name> -type InlineInspection -egressInterface <interface_name> -ingressInterface <interface_name>[-egressVlan <positive_integer>] [-ingressVlan <positive_integer>]
```

Example:

© 1997–2026 Citrix Systems, Inc. All rights reserved.

```
add contentInspection profile Inline_profile1 -type InlineInspection
-ingressinterface “1/2” -egressInterface “1/3”
```

Add content inspection profile2 for service2

The Content Inspection profile2 is added for service2 and the inline device communicates with the appliance through `1/4` and `1/5` dedicated interfaces. At the command prompt, type:

```
add contentInspection profile <name> -type InlineInspection -egressInterface
<interface_name> -ingressInterface <interface_name>[-egressVlan
<positive_integer>] [-ingressVlan <positive_integer>]
```

Example:

```
add contentInspection profile Inline_profile2 -type InlineInspection
-ingressinterface “1/4” -egressInterface “1/5”
```

Add service 1 for inline device 1

After you enable the Content Inspection feature and add the inline profile, you must add an inline service 1 for inline device 1 to be part of the load balancing setup. The service that you add, provides all the inline configuration details.

At the command prompt, type:

```
add service <Service_name_1> <Pvt_IP1> TCP * -contentInspectionProfileName
<Inline_Profile_1> -healthmonitor OFF –usip ON –useproxyport OFF
```

Example:

```
add service Inline_service1 10.102.29.200 TCP 80 -contentInspectionProfileName
Inline_profile1 -healthmonitor OFF -usip ON -useproxyport OFF
```

Add service 2 for inline device 2

After you enable the Content Inspection feature and add the inline profile, you must add an inline service 2 for inline device 2. The service that you add, provides all the inline configuration details.

At the command prompt, type:

```
add service <Service_name_1> <Pvt_IP1> TCP * -contentInspectionProfileName
<Inline_Profile_2> -healthmonitor OFF –usip ON –useproxyport OFF
```

Example:

© 1997–2026 Citrix Systems, Inc. All rights reserved.

```
add service Inline_service1 10.29.20.205 TCP 80 -contentInspectionProfileName Inline_profile2 -healthmonitor OFF -usip ON -useproxyport OFF
```

Add load balancing virtual server

After you have added the inline profile and the services, you must add a load balancing virtual server for load balancing the services.

At the command prompt, type:

```
add lb vserver <vserver_name> TCP <Pvt_IP3> <port>
```

Example:

```
add lb vserver lb-Inline_vserver TCP *
```

Bind service 1 to the load balancing virtual server

After you add the load balancing virtual server, now bind the load balancing virtual server to the first service.

At the command prompt, type:

```
bind lb vserver <Vserver_name> <Service_name_1>
```

Example:

```
bind lb vserver lb-Inline_vserver Inline_service1
```

Bind service 2 to the load balancing virtual server

After you add the load balancing virtual server, now bind the server to the second service.

At the command prompt, type:

```
bind lb vserver <Vserver_name> <Service_name_1>
```

Example:

```
bind lb vserver lb-Inline_vserver Inline_service2
```

Add content inspection action for the service

After you enable the Content Inspection feature, you must add the Content Inspection action for handling the inline request information. Based on the action selected, the inline device drops, resets, or blocks after it has examined the given subset of traffic.

At the command prompt, type:

© 1997–2026 Citrix Systems, Inc. All rights reserved.

```
add contentInspection action <name> -type <type> (-serverName <string> [-ifserverdown <ifserverdown>] [-reqTimeout <positive_integer>] [-reqTimeoutAction <reqTimeoutAction>]
```

```
add ContentInspection action < action_name > -type InlineINSPECTION -serverName Service_name/Vserver_name>
```

Example:

```
add ContentInspection action Inline_action -type InlineINSPECTION –serverName lb-Inline_vserver
```

Add content inspection policy for inspection

After you create a Content Inspection action, you must add the Content Inspection policy to evaluate requests for service. The policy is based on a rule which consists of one or more expressions. The rule is associated to the Content Inspection action that is associated if a request matches the rule.

At the command prompt, type the following:

```
add contentInspection policy <policy_name> –rule <Rule> -action <action_name>
```

Example:

```
add contentInspection policy Inline_pol1 –rule true –action Inline_action
```

Add content switching or load balancing virtual server of type HTTP/SSL

Add a content switching or load balancing virtual server to accept web traffic. Also you must enable the layer2 connection on the virtual server. For more information about load balancing, see How load balancing works topic.

At the command prompt, type:

```
add lb vserver <name> <vserver name> -l2Conn ON
```

Example:

```
add lb vserver http_vserver HTTP 10.102.29.200 8080 –l2Conn ON
```

Bind Content Inspection policy to load balancing virtual server of type HTTP/SSL

You must bind the content switching or load balancing virtual server of type HTTP/SSL to the Content Inspection policy.

© 1997–2026 Citrix Systems, Inc. All rights reserved.

At the command prompt, type the following:

```
bind lb vserver <vserver name> -policyName < policy_name > -priority <> -type <L7InlineREQUEST | L4Inline-REQUEST>
```

Example:

```
bind lb vserver http_vserver -policyName Inline_pol1 -priority 100 -type REQUEST
```

Scenario 3: Load balancing multiple inline devices using shared interfaces

You can refer to this configuration, if you are using multiple inline devices and if you want to load balance the devices using different services in a shared VLAN interface. This configuration using shared VLAN interfaces is similar to use case 2. For basic configuration, refer to scenario 2.

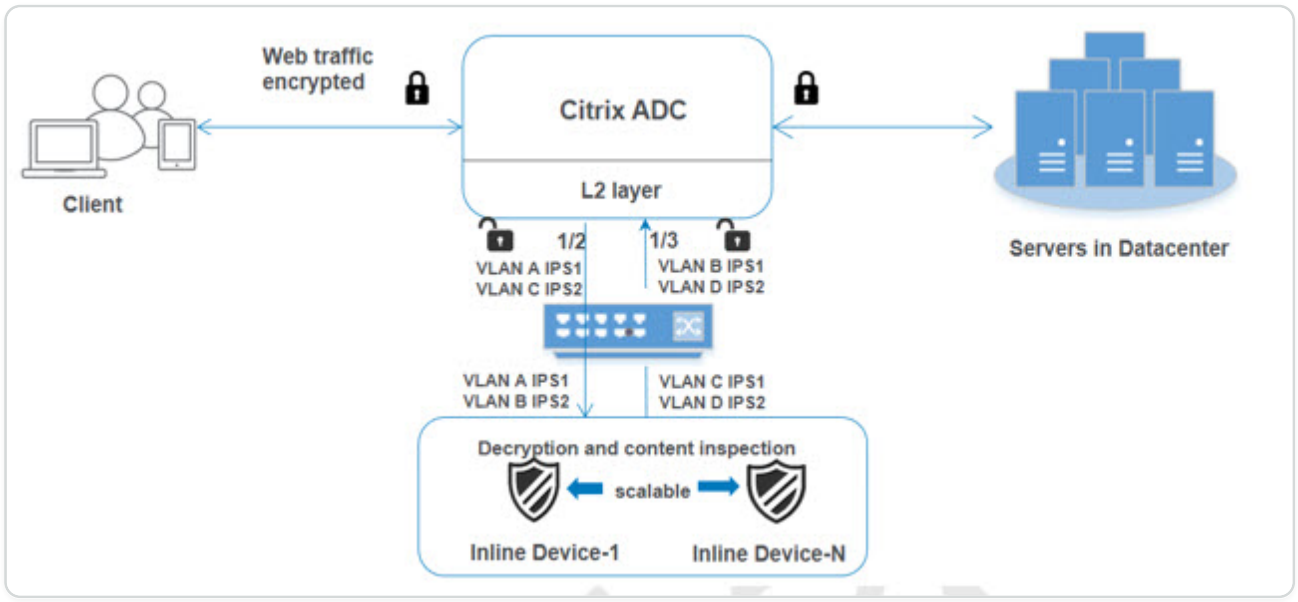

Bind VLAN A with sharing option enabled

At the command prompt, type the following:

```
bind vlan <id> -ifnum <interface> -tagged
```

Example:

```
bind vlan 100 –ifnum 1/2 tagged
```

Bind VLAN B with sharing option enabled

At the command prompt, type the following:

```
bind vlan <id> -ifnum <interface> -tagged
```

© 1997–2026 Citrix Systems, Inc. All rights reserved.

Example:

```
bind vlan 200 –ifnum 1/3 tagged
```

Bind VLAN C with sharing option enabled

At the command prompt, type the following:

```
bind vlan <id> -ifnum <interface> -tagged
```

Example:

```
bind vlan 300 –ifnum 1/2 tagged
```

Bind VLAN D with sharing option enabled

At the command prompt, type the following:

```
bind vlan <id> -ifnum <interface> -tagged
```

Example:

```
bind vlan 400 –ifnum 1/3 tagged
```

Add content inspection profile1 for service1

Inline configurations for a NetScaler appliance can be specified in an entity called the Content Inspection profile. The profile has a collection of device settings. The Content Inspection profile is created for inline service 1 and the communication is through 1/2 and 1/3 dedicated interfaces.

At the command prompt, type:

```
add contentInspection profile <name> -type InlineInspection -egressInterface
<interface_name> -ingressInterface <interface_name>[-egressVlan
<positive_integer>] [-ingressVlan <positive_integer>]
```

Example:

```
add contentInspection profile Inline_profile1 -type InlineInspection
-ingressinterface “1/2” -egressInterface “1/3” –egressVlan 100 -ingressVlan 300
```

Add content inspection profile2 for service2

The Content Inspection profile2 is added for service2 and the inline device communicates with the appliance through `1/2` and `1/3` dedicated interfaces.

At the command prompt, type:

© 1997–2026 Citrix Systems, Inc. All rights reserved.

```
add contentInspection profile <name> -type InlineInspection -egressInterface
<interface_name> -ingressInterface <interface_name>[-egressVlan
<positive_integer>] [-ingressVlan <positive_integer>]
```

Example:

```
add contentInspection profile Inline_profile2 -type InlineInspection
-ingressinterface “1/2” -egressInterface “1/3” –egressVlan 200 -ingressVlan 400
```

Configure inline service integration using the NetScaler GUI

1. Log on to the NetScaler appliance and navigate to **Configuration** tab page.
2. Navigate to **System** > **Settings** > **Configure Modes**.
3. In the **Configure Modes** page, select **Mac Based Forwarding**.
4. Click **OK** and **Close**.
5. Navigate to **System** > **Settings** > **Configure Advanced Features**.
6. In the **Configure Advanced Feature** page, select **Content Inspection**.
7. Click **OK** and **Close**.
8. Navigate to **Security** > **Content Inspection** > **ContentInspection Profiles**.
9. In the **ContentInspection Profiles** page, click **Add**.
10. In the **Create ContentInspection Profiles** page, set the following parameters.
    a. Profile Name. Name of the content inspection profile.
    b. Type. Select the profile type as inlineInspection.
    c. Egress Interface. Interface through which the appliance sends traffic from the NetScaler to the Inline device.
    d. Ingress Interface. Interface through which the appliance receives traffic from the Inline device to the NetScaler.
    e. Egress VLAN. Interface VLAN ID through which the traffic is sent to the Inline device.
    f. Ingress VLAN. Interface VLAN ID through which the appliance receives traffic from Inline to NetScaler (if it is configured).
11. Click **Create** and **Close**.
12. Navigate to **Traffic Management** > **Load Balancing** > **Services** and click **Add**.
13. In the **Services** page, set the following parameters:

© 1997–2026 Citrix Systems, Inc. All rights reserved.

a. Service name. Name of the load balancing service.

b. IP address. Use a dummy IP address. Note: No device must own the IP address.

c. Protocol. Select protocol type as TCP.

d. Port. Enter *

e. Health Monitoring. Clear this option and enable it only if you want to bind the service to the TCP type monitor. If you want to bind a monitor to service then the `TRANSPARENT` option in the monitor must be ON. See step 14 on how to add monitor and how to bind it to service.

f. Click **OK**.

14. In the **Settings** section, edit the following and click **OK**.

    a. Use Proxy Port: Turn it OFF

    b. Use Source IP Address: Turn it ON

15. In the **Advanced Settings** section, click **Profiles**.
16. Go to **Profiles** section, and add the inline content inspection profile and click **OK**.
17. Go to **Monitors** section, **Add Bindings** > **Select Monitor** > **Add**.

    a. Name: Name of monitor

    b. Type: Select TCP type

    c. Destination IP, PORT: Destination IP address and Port.

    d. Transparent: Turn ON

    Note: Monitor packets must flow through the inline device to monitor inline device status.

18. Click **Create**.
19. Click **Done**.
20. Navigate to **Traffic Management** > **Load Balancing** > **Virtual Servers**. Add a virtual server of type HTTP or SSL.
21. After entering the server details, click **OK** and again **OK**.
22. In the **Traffic Settings** section of Load Balancing Virtual Server, turn Layer 2 Parameters ON.
23. In the **Advanced Settings** section, click **Policies**.
24. Go the **Policies** section and click the “+” icon to configure the content inspection policy.
25. On the **Choose Policy** page, select Content Inspection. Click **Continue**.
26. In the **Policy Binding** section, click **Add** to add a Content Inspection policy.

© 1997–2026 Citrix Systems, Inc. All rights reserved.

27. In the **Create ContentInspection Policy** page, enter a name for the Inline content inspection policy.
28. In the **Action** field, click **Add** to create an Inline content inspection action.
29. In the **Create CI Action** page, set the following parameters:
    a. Name. Name of the content inspection Inline policy.
    b. Type. Select the type as inlineInspection.
    c. Server. Select the server/service as Inline devices.
    d. If Server Down. Select an operation if the server goes down.
    e. Request Time-out. Select a time-out value. You can use default values.
    f. Request Time-out Action. Select a time-out action. You can use default values.
30. Click **Create**.
31. In the **Create CI Policy** page, enter other details:
32. Click **OK** and **Close**.

Integration with IPS or NGFW as inline devices using SSL forward proxy

Security devices such as Intrusion Prevention System (IPS) and Next Generation Firewall (NGFW) protect servers from network attacks. These devices can inspect live traffic and are typically deployed in layer 2 inline mode. The SSL forward proxy appliance provides security of users and the enterprise network when accessing resources on the internet.

An SSL forward proxy appliance can be integrated with one or more inline devices to prevent threats and provide advanced security protection. The inline devices can be any security device, such as IPS and NGFW.

Some use cases where you can benefit by using the SSL forward proxy appliance and inline device integration are:

- **Inspecting encrypted traffic:** Most IPS and NGFW appliances bypass encrypted traffic, which can leave servers vulnerable to attacks. An SSL forward proxy appliance can decrypt traffic and send it to the inline devices for inspection. This integration enhances the customer’s network security.
- **Offloading inline devices from TLS/SSL processing:** TLS/SSL processing is expensive, which can result in high CPU utilization in IPS or NGFW appliances if they also decrypt the

© 1997–2026 Citrix Systems, Inc. All rights reserved.

traffic. An SSL forward proxy appliance helps in offloading TLS/SSL processing from inline devices. As a result, inline devices can inspect a higher volume of traffic.

- **Loading balancing inline devices:** If you have configured multiple inline devices to manage heavy traffic, an SSL forward proxy appliance can load balance and distribute traffic evenly to these devices.
- **Smart selection of traffic:** Instead of sending all the traffic to the inline device for inspection, the appliance does a smart selection of traffic. For example, it skips sending text files for inspection to the inline devices.

SSL forward proxy integration with inline devices

The following diagram shows how an SSL forward proxy is integrated with inline security devices.

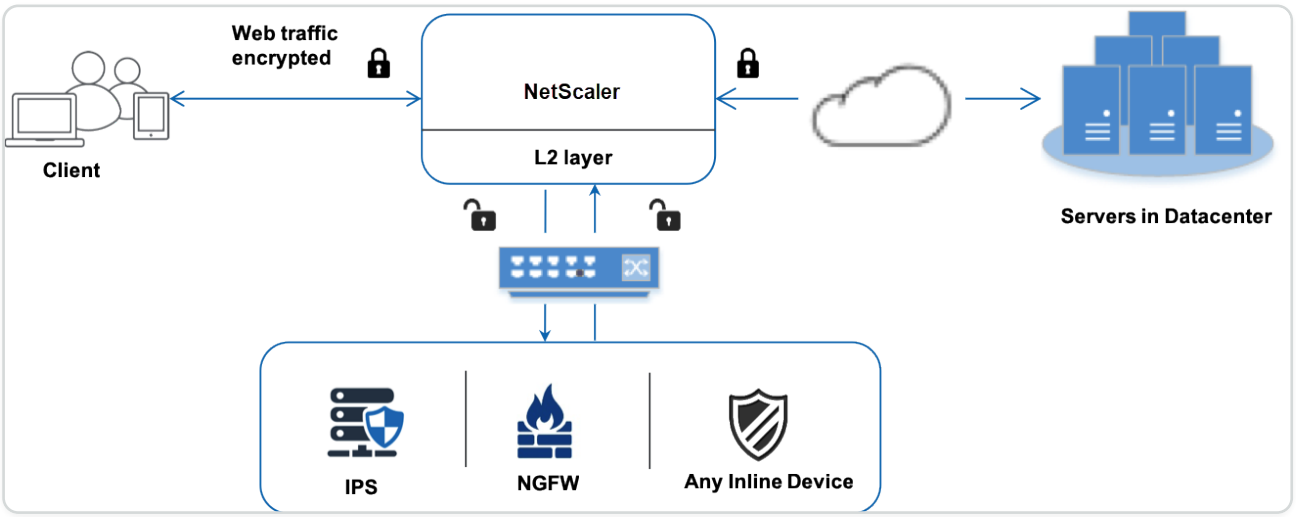

When you integrate inline devices with the SSL forward proxy appliance, the components interact as follows:

1. A client sends a request to an SSL forward proxy appliance.
2. The appliance sends the data to the inline device for content inspection based on the policy evaluation. For HTTPS traffic, the appliance decrypts the data and sends it in plain text to the inline device for content inspection.

   NOTE

   If there are two or more inline devices, the appliance load balances the devices and sends the traffic.

3. Add a content switching or an HTTP/HTTPS load balancing virtual server.

© 1997–2026 Citrix Systems, Inc. All rights reserved.

4. The inline device inspects the data for threats and decides whether to drop, reset, or send the data back to the appliance.
5. If there are security threats, the device modifies the data and sends it to the appliance.
6. For HTTPS traffic, the appliance re-encrypts the data and forwards the request to the back-end server.
7. The back-end server sends the response to the appliance.
8. The appliance again decrypts the data and sends it to the inline device for inspection.
9. The inline device inspects the data. If there are security threats, the device modifies the data and sends it to the appliance.
10. The appliance re-encrypts the data and sends the response to the client.

NOTE:

Starting from release 14.1 build 47.x NetScaler Content Inspection feature with Intrusion Prevention System (IPS) integration, supports IPv6 traffic. If an intermediary device is positioned between NetScaler and the inline device, ensure that it is capable of handling and forwarding IPv6 traffic.

Configuring inline device integration

You can configure an SSL forward proxy appliance with an inline device in three different ways as follows:

Scenario 1: Using a single inline device

To integrate a security device (IPS or NGFW) in inline mode, you must enable content inspection and MAC-based forwarding (MBF) in global mode on the SSL forward proxy appliance. Then, add a content inspection profile, a TCP service, a content inspection action for inline devices to reset, block, or drop the traffic based on inspection. Also add a content inspection policy that the appliance uses to decide the subset of traffic to send to the inline devices. Finally, configure the proxy virtual server with layer 2 connection enabled on the server and bind the content inspection policy to this proxy virtual server.

© 1997–2026 Citrix Systems, Inc. All rights reserved.

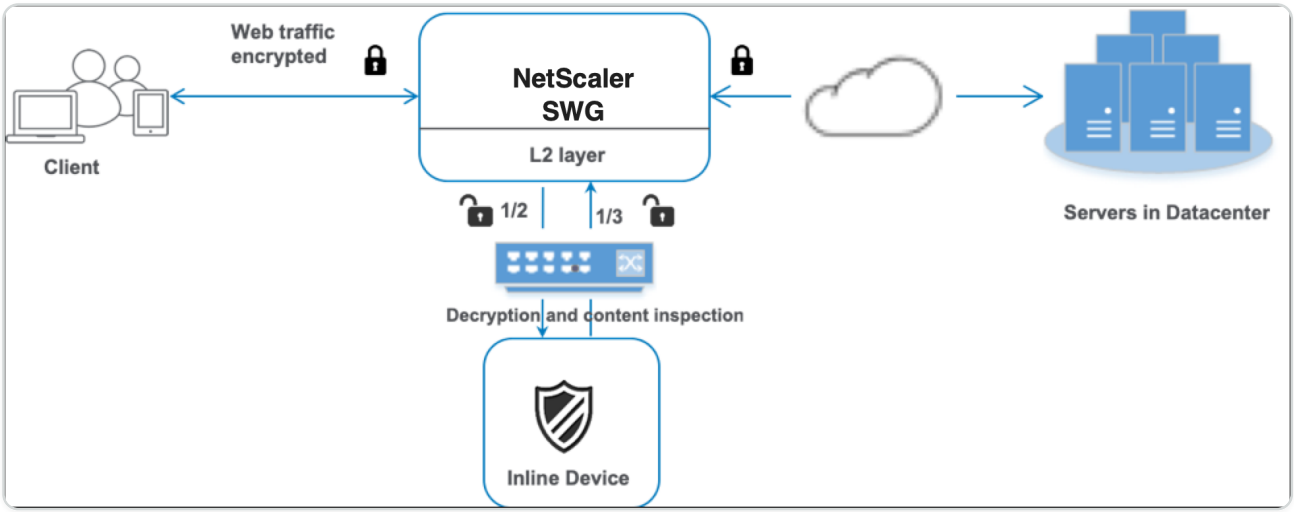

Perform the following steps:

1. Enable MAC-based forwarding (MPF) mode.
2. Enable the content inspection feature.
3. Add a content inspection profile for the service. The content inspection profile contains the inline device settings that integrate the SSL forward proxy appliance with an inline device.
4. (Optional) Add a TCP monitor.

   NOTE:

   Transparent devices do not have an IP address. Therefore, to perform health checks, you must explicitly bind a monitor.

5. Add a service. A service represents an inline device.
6. (Optional) Bind the service to the TCP monitor.
7. Add a content inspection action for the service.
8. Add a content inspection policy and specify the action.
9. Add an HTTP or HTTPS proxy (content switching) virtual server.
10. Bind the content inspection policy to the virtual server.

Configure using the CLI

Type the following commands at the command prompt. Examples are given after most commands.

1. Enable MBF.

```
enable ns mode mbf
```

© 1997–2026 Citrix Systems, Inc. All rights reserved.

1. Enable the feature.

```
enable ns feature contentInspection
```

1. Add a content inspection profile.

```
add contentInspection profile <name> -type InlineInspection -egressInterface <interface_name> -ingressInterface <interface_name>[-egressVlan <positive_integer>] [-ingressVlan <positive_integer>]
```

Example:

```
add contentInspection profile ipsprof -type InlineInspection -ingressinterface “1/2” -egressInterface “1/3”
```

1. Add a service. Specify a dummy IP address that is not owned by any of the devices, including the inline devices. Set `use source IP address` (USIP) to YES. Set `useproxyport` to NO. By default, health monitoring is ON, bind the service to a health monitor, and also set the TRANSPARENT option in the monitor ON.

```
add service <service_name> <IP> TCP * - contentinspectionProfileName <Name> -healthMonitor YES -usip YES –useproxyport NO
```

Example:

```
add service ips_service 198.51.100.2 TCP * -healthMonitor YES -usip YES -useproxyport NO -contentInspectionProfileName ipsprof
```

1. Add a health monitor. By default the health monitor is turned on and you also have the option to disable it, if necessary. At the command prompt, type:

   ```
   add lb monitor <name> TCP -destIP <ip address> -destPort 80 -transparent <YES, NO>
   ```

Example:

```
add lb monitor ips_tcp TCP -destIP 192.168.10.2 -destPort 80 -transparent YES
```

1. Bind the service to the health monitor

After configuring the health monitor, you must bind the service to the health monitor. At the command prompt, type:

```
bind service <name> -monitorName <name>
```

© 1997–2026 Citrix Systems, Inc. All rights reserved.

Example:

```
bind service ips_svc -monitorName ips_tcp
```

1. Add a content inspection action.

```
add contentInspection action <name> -type INLINEINSPECTION -serverName <string>
```

Example:

```
add contentInspection action ips_action -type INLINEINSPECTION -serverName
ips_service
```

1. Add a content inspection policy.

```
add contentInspection policy <name> -rule <expression> -action <string>
```

Example:

```
add contentInspection policy ips_pol -rule "HTTP.REQ.METHOD.NE(\"CONNECT\")"
-action ips_action
```

1. Add a proxy virtual server.

```
add cs vserver <name> PROXY <IPAddress> <port> -cltTimeout <secs> -l2Conn ON
```

NOTE:

Load balancing virtual servers of type HTTP/SSL are also supported.

Example:

```
add cs vserver transparentcs PROXY * * -cltTimeout 180 -l2Conn ON
```

1. Bind the policy to the virtual server.

```
bind cs vserver <name> -policyName <string> -priority <positive_integer>
-gotoPriorityExpression <expression> -type REQUEST
```

Example:

```
bind cs vserver explicitcs -policyName ips_pol -priority 1
-gotoPriorityExpression END -type REQUEST
```

© 1997–2026 Citrix Systems, Inc. All rights reserved.

Configure using the GUI

1. Navigate to **System > Settings**. In **Modes and Features**, click **Configure Modes**.
2. In the **Configure Modes** page, select the **MAC based forwarding** option.
3. Navigate to **System > Settings**. In **Modes and Features**, click **Configure Advanced Features**.
4. In the **Configure Advanced Features** page, select the **Content Inspection** option.
5. Navigate to **Security > Content Inspection > Content Inspection Profiles**. Click **Add**.
6. Navigate to **Load Balancing > Services > Add** and add a service.
    a. In **Advanced Settings**, click **Profiles**. In the **CI Profile Name** list, select the content inspection profile created earlier.
    b. In **Service Settings**, set **Use Source IP Address** to YES and **Use Proxy Port** to No. In **Basic Settings**, set **Health Monitoring** to NO.
    c. Turn on health monitoring only if you bind this service to a TCP monitor. If you bind a monitor to a service, then set the TRANSPARENT option in the monitor to ON.
7. Navigate to **Security > Proxy Virtual Servers> Add**. Specify a name, IP address, and port. In **Advanced Settings**, select **Policies**. Click the "+" sign.
8. In **Choose Policy** select **Content Inspection**. Click **Continue**.
9. Click **Add**. Specify a name. In **Action**, click **Add**.
10. Specify a name. In **Type**, select **INLINEINSPECTION**. In **Server Name**, select the TCP service created earlier.
11. Click **Create**. Specify the rule and click **Create**.
12. Click **Bind**.
13. Click **Done**.

Scenario 2: Load balance multiple inline devices with dedicated interfaces

If you are using two or more inline devices, you can load balance the devices using different content inspection services with dedicated interfaces. In this case, the SSL forward proxy appliance load balances the subset of traffic sent to each device through a dedicated interface. The subset is decided based on the policies configured. For example, TXT or image files might not be sent for inspection to the inline devices.

© 1997–2026 Citrix Systems, Inc. All rights reserved.

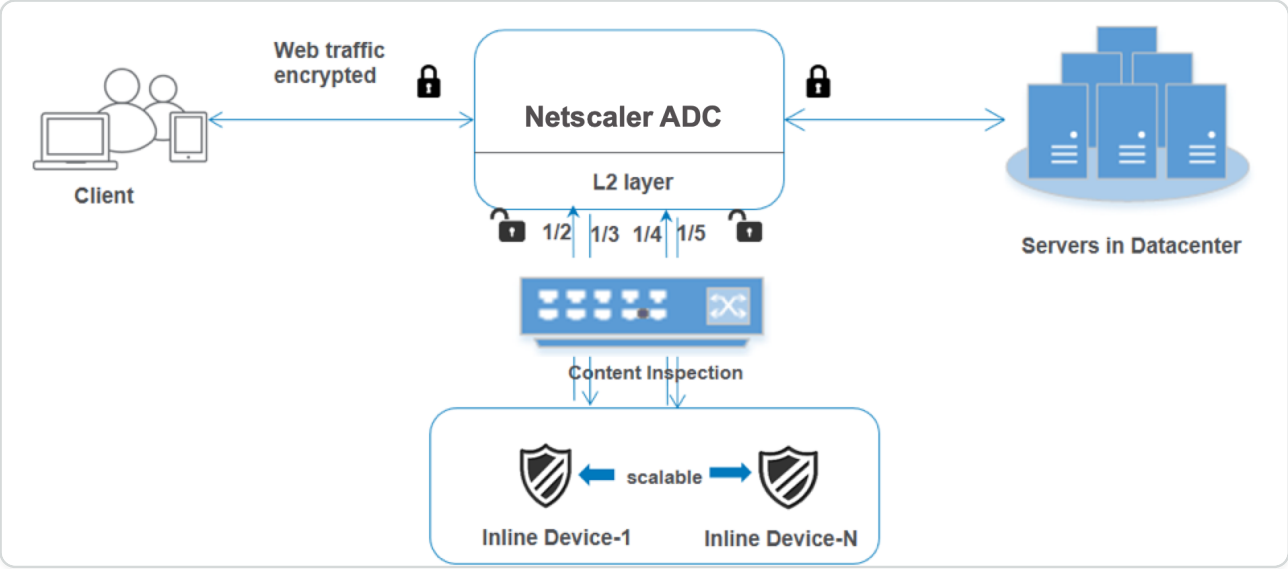

The basic configuration remains the same as in scenario 1. However, you must create a content inspection profile for each inline device and specify the ingress and egress interface in each profile. Add a service for each inline device. Add a load balancing virtual server and specify it in the content inspection action. Perform the following extra steps:

1. Add content inspection profiles for each service.
2. Add a service for each device.
3. Add a load balancing virtual server.
4. Specify the load balancing virtual server in the content inspection action.

Configure using the CLI

Type the following commands at the command prompt. Examples are given after each command.

1. Enable MBF.

```
enable ns mode mbf
```

1. Enable the feature.

```
enable ns feature contentInspection
```

1. Add profile 1 for service 1.

```
add contentInspection profile <name> -type InlineInspection -egressInterface
<interface_name> -ingressInterface <interface_name>[-egressVlan
<positive_integer>] [-ingressVlan <positive_integer>]
```

Example:

© 1997–2026 Citrix Systems, Inc. All rights reserved.

```
add contentInspection profile ipsprof1 -type InlineInspection -ingressInterface "1/2" -egressInterface "1/3"
```

1. Add profile 2 for service 2.

```
add contentInspection profile <name> -type InlineInspection -egressInterface <interface_name> -ingressInterface <interface_name>[-egressVlan <positive_integer>] [-ingressVlan <positive_integer>]
```

Example:

```
add contentInspection profile ipsprof2 -type InlineInspection -ingressInterface "1/4" -egressInterface "1/5"
```

1. Add service 1. Specify a dummy IP address that is not owned by any of the devices, including the inline devices. Set `use source IP address` (USIP) to YES. Set `useproxyport` to NO. Turn on health monitoring with TCP monitor with TRANSPARENT option set ON.

```
add service <service_name> <IP> TCP * - contentinspectionProfileName <Name> -healthMonitor NO -usip YES –useproxyport NO
```

Example:

```
add service ips_service1 192.168.10.2 TCP * -healthMonitor NO -usip YES -useproxyport NO -contentInspectionProfileName ipsprof1
```

1. Add service 2. Specify a dummy IP address that is not owned by any of the devices, including the inline devices. Set `use source IP address` (USIP) to YES. Set `useproxyport` to NO. Turn on health monitoring with TRANSPARENT option set ON.

```
add service <service_name> <IP> TCP * - contentinspectionProfileName <Name> -healthMonitor NO -usip YES –useproxyport NO
```

Example:

```
add service ips_service2 192.168.10.3 TCP * -healthMonitor NO -usip YES -useproxyport NO -contentInspectionProfileName ipsprof2
```

1. Add a load balancing virtual server.

```
add lb vserver <LB_VSERVER_NAME> TCP <IP> <port>
```

Example:

© 1997–2026 Citrix Systems, Inc. All rights reserved.

```
add lb vserver lb_inline_vserver TCP 192.0.2.100 *
```

1. Bind the services to the load balancing virtual server.

```
bind lb vserver <LB_VSERVER_NAME> <service_name>
```

```
bind lb vserver <LB_VSERVER_NAME> <service_name>
```

Example:

```
bind lb vserver lb_inline_vserver ips_service1
```

```
bind lb vserver lb_inline_vserver ips_service2
```

1. Specify the load balancing virtual server in the content inspection action.

```
add contentInspection action <name> -type INLINEINSPECTION -serverName <string>
```

Example:

```
add contentInspection action ips_action -type INLINEINSPECTION -serverName lb_inline_vserver
```

1. Add a content inspection policy. Specify the content inspection action in the policy.

```
add contentInspection policy <name> -rule <expression> -action <string>
```

Example:

```
add contentInspection policy ips_pol -rule "HTTP.REQ.METHOD.NE(\"CONNECT\")" -action ips_action
```

1. Add a proxy virtual server.

```
add cs vserver <name> PROXY <IPAddress> <port> -l2Conn ON
```

Example:

```
add cs vserver transparentcs PROXY * * -l2Conn ON
```

1. Bind the content inspection policy to the virtual server.

```
bind cs vserver <name> -policyName <string> -priority <positive_integer> -gotoPriorityExpression <expression> -type REQUEST
```

Example:

© 1997–2026 Citrix Systems, Inc. All rights reserved.

```
bind cs vserver explicitcs -policyName ips_pol -priority 1
-gotoPriorityExpression END -type REQUEST
```

Configuration using the GUI

1. Navigate to **System > Settings**. In **Modes and Features**, click **Configure Modes**.
2. In the **Configure Modes** page, select the **MAC based forwarding** option.
3. Navigate to **System > Settings**. In **Modes and Features**, click **Configure Advanced Features**.
4. In the **Configure Advanced Features** page, select the **Content Inspection** option.
5. Navigate to **Security > Content Inspection > Content Inspection Profiles**. Click **Add**.
6. Specify the ingress and egress interfaces.
7. Create two profiles. Specify a different ingress and egress interface in the second profile.
8. Navigate to **Load Balancing > Services > Add** and add a service.

    a. In **Advanced Settings**, click **Profiles**. In the **CI Profile Name** list, select the content inspection profile created earlier.

    b. In **Service Settings**, set **Use Source IP Address** to YES and **Use Proxy Port** to No. In **Basic Settings**, set **Health Monitoring** to NO.

    c. Turn on health monitoring only if you bind this service to a TCP monitor. If you bind a monitor to a service, then set the TRANSPARENT option in the monitor to ON.

    Create two services. Specify dummy IP addresses that are not owned by any of the devices, including the inline devices.
9. Navigate to **Load Balancing > Virtual Servers > Add**. Create a TCP load balancing virtual server and Click **OK**.
10. Click the **Load Balancing Virtual Server Service Binding** section. In **Service Binding**, click the arrow in **Select Service**. Select the two services created earlier, and click **Select**. Click **Bind**.
11. Navigate to **Security > Proxy Virtual Servers> Add**. Specify a name, IP address, and port. In **Advanced Settings**, select **Policies**. Click the "+" sign.
12. In **Choose Policy** select **Content Inspection**. Click **Continue**.
13. Click **Add**. Specify a name. In **Action**, click **Add**.
14. Specify a name. In **Type**, select **INLINEINSPECTION**. In **Server Name**, select the load balancing virtual server created earlier.

© 1997–2026 Citrix Systems, Inc. All rights reserved.

15. Click **Create**. Specify the rule and click **Create**.
16. Click **Bind**.
17. Click **Done**.

Scenario 3: Load balance multiple inline devices with shared interfaces

If you are using two or more inline devices, you can load balance the devices using different content inspection services with shared interfaces. In this case, the SSL forward proxy appliance load balances the subset of traffic sent to each device through a shared interface. The subset is decided based on the policies configured. For example, TXT or image files might not be sent for inspection to the inline devices.

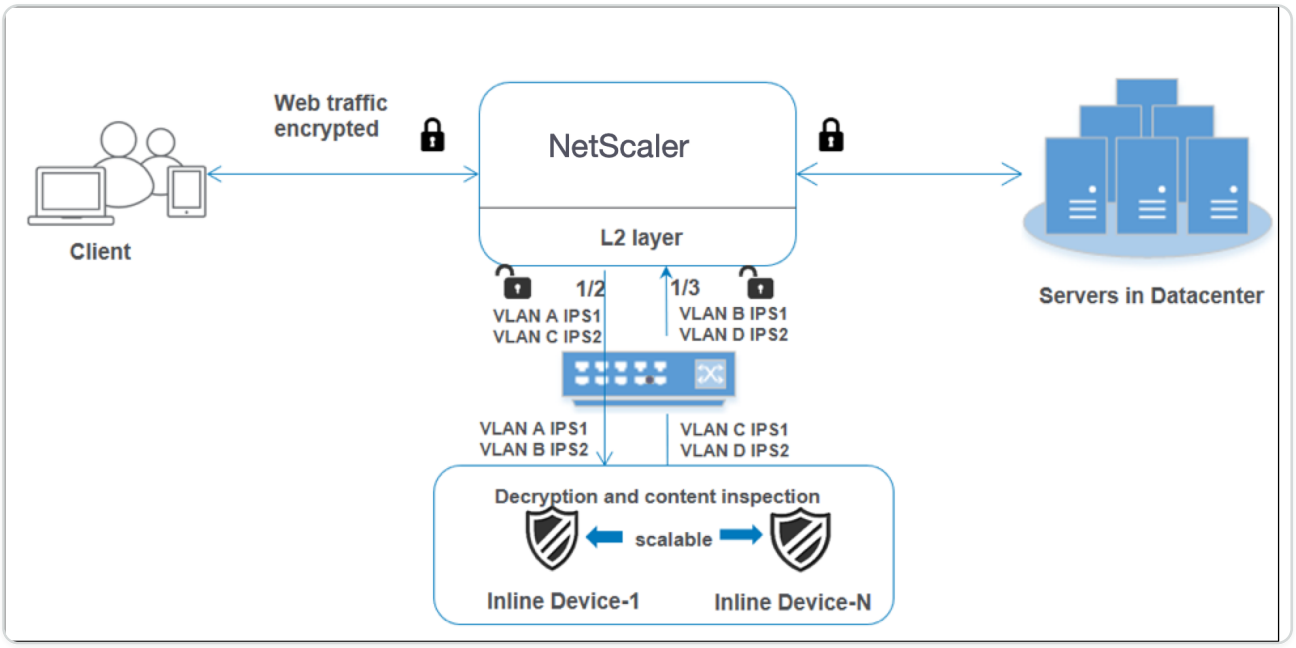

The basic configuration remains the same as in scenario 2. For this scenario, bind the interfaces to different VLANs to segregate the traffic for each inline device. Specify the VLANs in the content inspection profiles. Perform the following extra steps:

1. Bind the shared interfaces to different VLANs.
2. Specify the ingress and egress VLANs in the content inspection profiles.

Configuration using the CLI

Type the following commands at the command prompt. Examples are given after each command.

1. Enable MBF.

```
enable ns mode mbf
```

1. Enable the feature.

© 1997–2026 Citrix Systems, Inc. All rights reserved.

```
enable ns feature contentInspection
```

1. Bind the shared interfaces to different VLANs.

   ```
   bind vlan <id> -ifnum <interface> -tagged
   ```

Example:

```
bind vlan 100 –ifnum 1/2 tagged

bind vlan 200 –ifnum 1/3 tagged

bind vlan 300 –ifnum 1/2 tagged

bind vlan 400 –ifnum 1/3 tagged
```

1. Add profile 1 for service 1. Specify the ingress and egress VLANs in the profile.

```
add contentInspection profile <name> -type InlineInspection -egressInterface
<interface_name> -ingressInterface <interface_name>[-egressVlan
<positive_integer>] [-ingressVlan <positive_integer>]
```

Example:

```
add contentInspection profile ipsprof1 -type InlineInspection -egressInterface
“1/3” -ingressinterface “1/2” –egressVlan 100 -ingressVlan 300
```

1. Add profile 2 for service 2. Specify the ingress and egress VLANs in the profile.

```
add contentInspection profile <name> -type InlineInspection -egressInterface
<interface_name> -ingressInterface <interface_name>[-egressVlan
<positive_integer>] [-ingressVlan <positive_integer>]
```

Example:

```
add contentInspection profile ipsprof2 -type InlineInspection -egressInterface
“1/3” -ingressinterface “1/2” –egressVlan 200 -ingressVlan 400
```

1. Add service 1.

```
add service <service_name> <IP> TCP * - contentinspectionProfileName <Name>
-healthMonitor NO -usip YES –useproxyport NO
```

Example:

© 1997–2026 Citrix Systems, Inc. All rights reserved.

```
add service ips_service1 192.168.10.2 TCP * -healthMonitor NO -usip YES
-useproxyport NO -contentInspectionProfileName ipsprof1
```

1. Add service 2.

```
add service <service_name> <IP> TCP * - contentinspectionProfileName <Name>
-healthMonitor NO -usip YES –useproxyport NO
```

Example:

```
add service ips_service2 192.168.10.3 TCP * -healthMonitor NO -usip YES
-useproxyport NO -contentInspectionProfileName ipsprof2
```

1. Add a load balancing virtual server.

```
add lb vserver <LB_VSERVER_NAME> TCP <IP> <port>
```

Example:

```
add lb vserver lb_inline_vserver TCP 192.0.2.100 *
```

1. Bind the services to the load balancing virtual server.

```
bind lb vserver <LB_VSERVER_NAME> <service_name>
bind lb vserver <LB_VSERVER_NAME> <service_name>
```

Example:

```
bind lb vserver lb_inline_vserver ips_service1
bind lb vserver lb_inline_vserver ips_service2
```

1. Specify the load balancing virtual server in the content inspection action.

```
add contentInspection action <name> -type INLINEINSPECTION -serverName <string>
```

Example:

```
add contentInspection action ips_action -type INLINEINSPECTION -serverName
lb_inline_vserver
```

1. Add a content inspection policy. Specify the content inspection action in the policy.

```
add contentInspection policy <name> -rule <expression> -action <string>
```

Example:

© 1997–2026 Citrix Systems, Inc. All rights reserved.

```
add contentInspection policy ips_pol -rule "HTTP.REQ.METHOD.NE(\"CONNECT\")"
-action ips_action
```

1. Add a proxy virtual server.

```
add cs vserver <name> PROXY <IPAddress> <port> -l2Conn ON
```

Example:

```
add cs vserver transparentcs PROXY * * -l2Conn ON
```

1. Bind the content inspection policy to the virtual server.

```
bind cs vserver <name> -policyName <string> -priority <positive_integer>
-gotoPriorityExpression <expression> -type REQUEST
```

Example:

```
bind cs vserver explicitcs -policyName ips_pol -priority 1
-gotoPriorityExpression END -type REQUEST
```

Configuration using the GUI

1. Navigate to **System > Settings**. In **Modes and Features**, click **Configure Modes**.
2. In the **Configure Modes** page, select the **MAC based forwarding** option.
3. Navigate to **System > Settings**. In **Modes and Features**, click **Configure Advanced Features**.
4. In the **Configure Advanced Features** page, select the **Content Inspection** option.
5. Navigate to **System > Network > VLANs > Add**. Add four VLANs and tag them to the interfaces.
6. Navigate to **Security > Content Inspection > Content Inspection Profiles**. Click **Add**.
7. Specify the ingress and egress VLANs.
8. Create another profiles. Specify a different ingress and egress VLAN in the second profile.
9. Navigate to **Load Balancing > Services > Add** and add a service.
    a. In **Advanced Settings**, click **Profiles**. In the **CI Profile Name** list, select the content inspection profile created earlier.
    b. In **Service Settings**, set **Use Source IP Address** to YES and **Use Proxy Port** to No. In **Basic Settings**, set **Health Monitoring** to NO.

© 1997–2026 Citrix Systems, Inc. All rights reserved.

c. Turn on health monitoring only if you bind this service to a TCP monitor. If you bind a monitor to a service, then set the TRANSPARENT option in the monitor to ON.

Create two services. Specify dummy IP addresses that are not owned by any of the devices, including the inline devices. Specify profile 1 in service 1, and profile 2 in service 2.

10. Navigate to **Load Balancing > Virtual Servers > Add**. Create a TCP load balancing virtual server and Click **OK**.
11. Click the **Load Balancing Virtual Server Service Binding** section. In **Service Binding**, click the arrow in **Select Service**. Select the two services created earlier, and click **Select**. Click **Bind**.
12. Navigate to **Security > Proxy Virtual Servers> Add**. Specify a name, IP address, and port. In **Advanced Settings**, select **Policies**. Click the "+" sign.
13. In **Choose Policy** select **Content Inspection**. Click **Continue**.
14. Click **Add**. Specify a name. In **Action**, click **Add**.
15. Specify a name. In **Type**, select **INLINEINSPECTION**. In **Server Name**, select the load balancing virtual server created earlier.
16. Click **Create**. Specify the rule and click **Create**.
17. Click **Bind**.
18. Click **Done**.

Integrating NetScaler with passive security devices (Intrusion Detection System)

A NetScaler appliance is now integrated with passive security devices such as the Intrusion Detection System (IDS). These passive devices store logs and trigger alerts when it detects a bad or non-compliant traffic. It also generates reports for the compliance purpose. If the NetScaler appliance is integrated with two or more IDS devices and when there is a high volume of traffic, the appliance can load balance the devices by cloning traffic at the virtual server level.

For advanced security protection, a NetScaler appliance is integrated with passive security devices such as IDS deployed in detection-only mode. These devices store log and trigger alerts when it sees a bad or non-compliant traffic. It also generates reports for the compliance purpose. Following are some of the benefits of integrating the NetScaler with an IDS device.

© 1997–2026 Citrix Systems, Inc. All rights reserved.

- **Inspecting encrypted traffic**. Most security devices bypass encrypted traffic, thereby leaving servers vulnerable to attacks. A NetScaler appliance can decrypt traffic and send it to IDS devices for enhancing the customer's network security.
- **Offloading inline devices from TLS/SSL processing**. TLS/SSL processing is expensive and it results in high system CPU in intrusion detection devices if they decrypt the traffic. As encrypted traffic is growing at a fast pace, these systems fail to decrypt and inspect encrypted traffic. NetScaler helps in offloading traffic to IDS devices from TLS/SSL processing. This way of offloading data results in an IDS device supporting a high volume of traffic inspection.
- **Loading balancing IDS devices**. The NetScaler appliance load balances multiple IDS devices when there is a high volume of traffic by cloning traffic at the virtual server level.
- **Replicating traffic to passive devices**. The traffic flowing into the appliance can be replicated to other passive devices for generating compliance reports. For example, few government agencies mandate every transaction to be logged in some passive devices.
- **Fanning traffic to multiple passive devices**. Some customers prefer to fan out or replicate incoming traffic into multiple passive devices.
- **Smart selection of traffic**. Every packet flowing into the appliance might not be must be content inspected, for example download of text files. User can configure the NetScaler appliance to select specific traffic (for example .exe files) for inspection and send the traffic to IDS devices for processing data.

How NetScaler is integrated with IDS device with L2 connectivity

The following diagram shows how IDS is integrated with a NetScaler appliance.

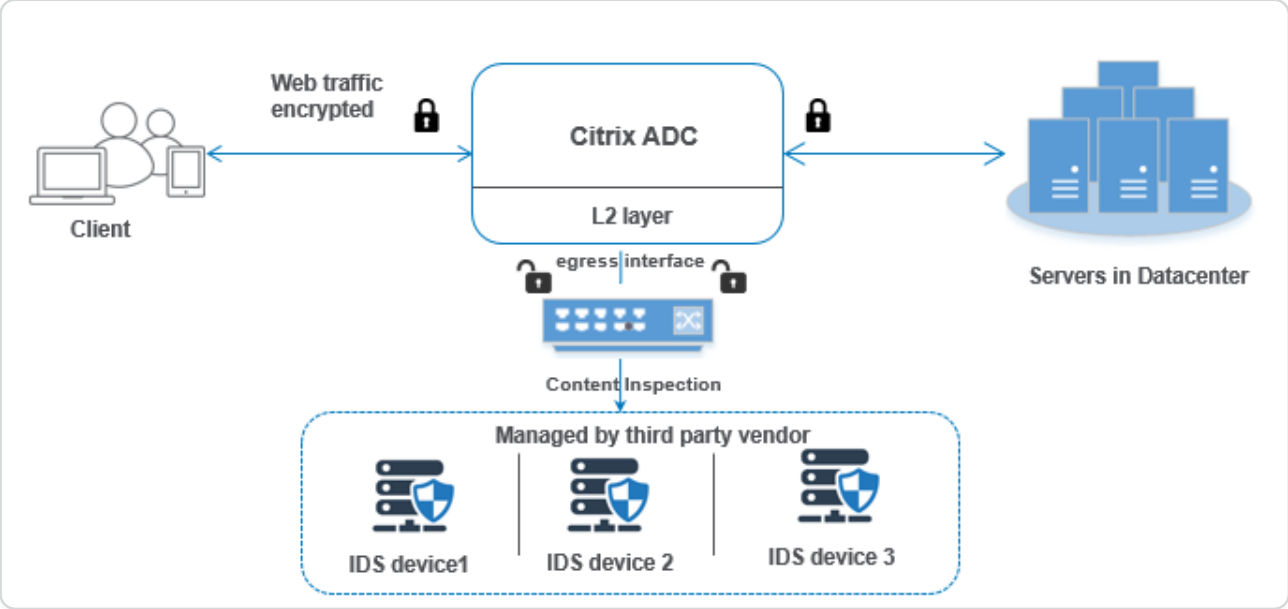

The component interaction is given as follows:

© 1997–2026 Citrix Systems, Inc. All rights reserved.

1. A client sends an HTTP/HTTPS request to the NetScaler appliance.
2. The appliance intercepts the traffic and replicates it to an IDS device based on content inspection policy evaluation.
3. If the traffic is an encrypted one, the appliance decrypts the data and sends it as a plain text.
4. Based on policy evaluation, the appliance applies a "MIRROR” type content inspection action.
5. The action has the IDS service or load balancing service (for multiple IDS device integrations) configured in it.
6. The IDS device is configured as content inspection service type “Any" on the appliance. The content inspection service is then associated to the content inspection profile of type "MIRROR" which specifies the egress interface through which the data has to be forwarded to the IDS device. Optionally, you can also configure a VLAN tag in the content inspection profile.

   NOTE:

   - The IP-address used for the IDS service or server is a dummy address.
   - NetScaler appliance does not support LA-Channel for the egress interface.

7. The appliance then, replicates the data through the egress interface to one or more IDS devices.
8. Similarly, when the back-end server sends a response to the NetScaler, the appliance replicates the data and forwards it to the IDS device.
9. If your appliance is integrated to one or more IDS devices and if you prefer to load balance the devices, then you can use the load balancing virtual server.

Software licensing

To deploy the inline device integration, your NetScaler appliance must be provisioned with one of the following licenses:

1. ADC Premium
2. ADC Advanced
3. Telco Advanced
4. Telco Premium

© 1997–2026 Citrix Systems, Inc. All rights reserved.

Configuring intrusion detection system integration

You can integrate the IDS device with the NetScaler in two different ways.

Scenario 1: Integration with a single IDS device

Following are the steps you must configure using the command line interface.

1. Enable content inspection
2. Add content inspection profile of type MIRROR for service representing IDS device.
3. Add IDS service of type "ANY"
4. Add content inspection action of type “MIRROR"
5. Add content inspection policy for IDS inspection
6. Bind content inspection policy to content switching or load balancing virtual service of type HTTP/SSL

Enable Content Inspection

If you want the NetScaler appliance to send the content for inspection to the IDS devices, you must enable the Content Inspection and load balancing features irrespective of performing decryption.

At the command prompt, type:

```
enable ns feature contentInspection LoadBalancing
```

Add Content Inspection profile of type "MIRROR

The Content Inspection profile of type “MIRROR" explains how you can connect to the IDS device. At the command prompt, type.

```
add contentInspection profile <name> -type MIRROR -egressInterface
<interface_name> [-egressVlan <positive_integer>]
```

Example:

```
add contentInspection profile IDS_profile1 -type MIRROR -egressInterface 1/1
-egressVLAN 10
```

Add IDS service

You must configure a service of type “ANY" for each IDS device that is integrated with the appliance. The service has the IDS device configuration details. The service represents the IDS device.

© 1997–2026 Citrix Systems, Inc. All rights reserved.

At the command prompt, type:

```
add service <Service_name> <IP> ANY <Port> - contentinspectionProfileName <Name> -healthMonitor OFF -usip ON –useproxyport OFF
```

Example:

```
add service IDS_service 1.1.1.1 ANY 8080 -contentInspectionProfileName IDS_profile1 -healthMonitor OFF
```

Add content inspection action of type MIRROR for IDS service

After you enable the Content Inspection feature and then add the IDS profile and service, you must add the Content Inspection action for handling the request. Based on the content inspection action, the appliance can drop, reset, block, or send data to the IDS device.

At the command prompt, type:

```
add ContentInspection action < action_name > -type MIRROR -serverName Service_name/Vserver_name>
```

Example:

```
add ContentInspection action IDS_action -type MIRROR –serverName IDS_service
```

Add content inspection policy for IDS inspection

After you create a Content Inspection action, you must add Content Inspection policies to evaluate requests for inspection. The policy is based on a rule which consists of one or more expressions. The policy evaluates and selects the traffic for inspection based on the rule.

At the command prompt, type the following:

```
add contentInspection policy < policy_name > –rule <Rule> -action <action_name>
```

Example:

```
add contentInspection policy IDS_pol1 –rule true –action IDS_action
```

Bind content inspection policy to content switching or load balancing virtual service of type HTTP/SSL

To receive the web traffic, you must add a load balancing virtual server. At the command prompt, type:

```
add lb vserver <name> <vserver name>
```

© 1997–2026 Citrix Systems, Inc. All rights reserved.

Example:

```
add lb vserver HTTP_vserver HTTP 1.1.1.3 8080
```

Bind Content Inspection policy to content switching virtual server or load balancing virtual server of type HTTP/SSL

You must bind the load balancing virtual server or content switching virtual server of type HTTP/SSL to the Content Inspection policy.

At the command prompt, type the following:

```
bind lb vserver <vserver name> -policyName < policy_name > -priority < priority > -type <REQUEST>
```

Example:

```
bind lb vserver HTTP_vserver -policyName IDS_pol1 -priority 100 -type REQUEST
```

Scenario 2: Load balancing multiple IDS devices

If you are using two or more IDS devices, you must load balance the devices using different content inspection services. In this case, the NetScaler appliance load balances the devices on top of sending a subset of traffic to each device. For basic configuration steps, refer to scenario 1.

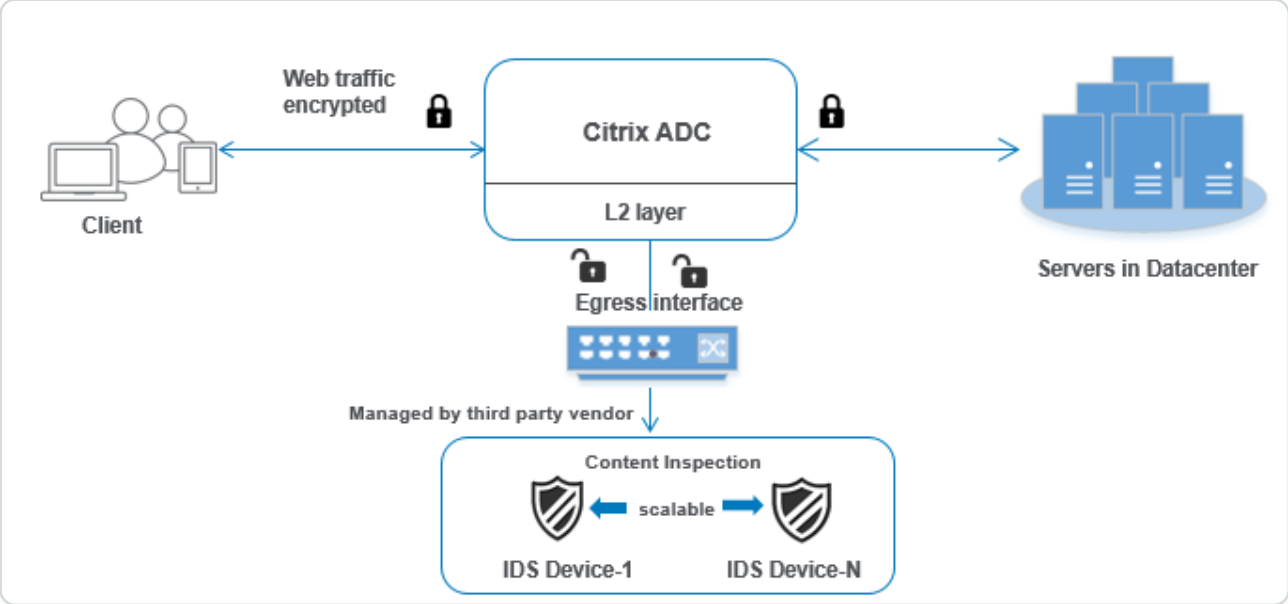

Following are the steps you must configure using the command line interface.

1. Add content inspection profile 1 of type MIRROR for IDS service 1
2. Add content inspection profile 2 of type MIRROR for IDS service 2
3. Add IDS service 1 of type ANY for IDS device 1

© 1997–2026 Citrix Systems, Inc. All rights reserved.

4. Add IDS service 2 of type ANY for IDS device 2
5. Add load balancing virtual server of type ANY
6. Bind IDS service 1 to load balancing virtual server
7. Bind IDS service 2 to load balancing virtual server
8. Add content inspection action for the load balancing of IDS devices.
9. Add content inspection policy for inspection
10. Add content switching or load balancing virtual server of type HTTP/SSL
11. Bind content inspection policy to load balancing virtual server of type HTTP/SSL

Add content inspection profile1 of type MIRROR for IDS service 1

IDS configuration can be specified in an entity called the Content Inspection profile. The profile has a collection of device settings. The Content Inspection profile1 is created for IDS service 1.

At the command prompt, type:

```
add contentInspection profile <name> -type ANY -egressInterface <interface_name> [-egressVlan <positive_integer>]
```

Example:

```
add contentInspection profile IDS_profile1 -type MIRROR -egressInterface 1/1 -egressVLAN 1
```

Add content inspection profile 2 for type MIRROR for IDS service 2

The Content Inspection profile 2 is added for service 2 and the inline device communicates with the appliance through the egress 1/1 interface.

At the command prompt, type:

```
add contentInspection profile <name> -type MIRROR -egressInterface -egressVlan <positive_integer>]
```

Example:

```
add contentInspection profile IDS_profile1 -type MIRROR -egressInterface 1/1 -egressVLAN 1
```

© 1997–2026 Citrix Systems, Inc. All rights reserved.

Add IDS service 1 of type ANY for IDS device 1

After you enable the Content Inspection feature and add the inline profile, you must add an inline service 1 for inline device 1 to be part of the load balancing setup. The service that you add, provides all the inline configuration details.

At the command prompt, type:

```
add service <Service_name_1> <Pvt_IP1> ANY <Port> -contentInspectionProfileName <IDS_Profile_1> –usip ON –useproxyport OFF
```

Example:

```
add service IDS_service1 1.1.1.1 ANY 80 -contentInspectionProfileName IDS_profile1 -usip ON -useproxyport OFF
```

NOTE

The IP address mentioned in the example is a dummy one.

Add IDS service 2 of type ANY for IDS device 2

After you enable the Content Inspection feature and add the inline profile, you must add an inline service 2 for inline device 2. The service that you add, provides all the inline configuration details.

At the command prompt, type:

```
add service <Service_name_1> <Pvt_IP1> ANY -contentInspectionProfileName <Inline_Profile_2> -healthmonitor OFF –usip ON –useproxyport OFF
```

Example:

```
add service IDS_service 1 1.1.2 ANY 80 -contentInspectionProfileName IDS_profile2
```

NOTE

The IP address mentioned in the example is a dummy one.

Add load balancing virtual server

After you have added the inline profile and the services, you must add a load balancing virtual server for load balancing the services.

© 1997–2026 Citrix Systems, Inc. All rights reserved.

At the command prompt, type:

```
add lb vserver <vserver_name> ANY <Pvt_IP3> <port>
```

Example:

```
add lb vserver lb-IDS_vserver ANY 1.1.1.2
```

Bind IDS service 1 to load balancing virtual server

After you add the load balancing virtual server, now bind the load balancing virtual server to the first service.

At the command prompt, type:

```
bind lb vserver <Vserver_name> <Service_name_1>
```

Example:

```
bind lb vserver lb-IDS_vserver IDS_service1
```

Bind IDS service 2 to load balancing virtual server

After you add the load balancing virtual server, now bind the server to the second service.

At the command prompt, type:

```
bind lb vserver <Vserver_name> <Service_name_1>
```

Example:

```
bind lb vserver lb-IDS_vserver IDS_service2
```

Add content inspection action for the IDS service

After you enable the Content Inspection feature, you must add the Content Inspection action for handling the inline request information. Based on the action selected, the appliance drops, resets, blocks, or sends traffic to the IDS device.

At the command prompt, type:

```
add contentInspection action <name> -type <type> (-serverName <string> [-
ifserverdown <ifserverdown>]
```

Example:

```
add ContentInspection action IDS_action -type MIRROR –serverName lb-IDS_vserver
```

© 1997–2026 Citrix Systems, Inc. All rights reserved.

Add content inspection policy for inspection

After you create a Content Inspection action, you must add a Content Inspection policy to evaluate requests for service.

At the command prompt, type the following:

```
add contentInspection policy <policy_name> –rule <Rule> -action <action_name>
```

Example:

```
add contentInspection policy IDS_pol1 –rule true –action IDS_action
```

Add content switching or load balancing virtual server of type HTTP/SSL

Add a content switching or load balancing virtual server to accept web traffic. Also you must enable the layer2 connection on the virtual server.

For more information about load balancing, refer to **How load balancing works** topic.

At the command prompt, type:

```
add lb vserver <name> <vserver name>
```

Example:

```
add lb vserver http_vserver HTTP 1.1.1.1 8080
```

Bind Content Inspection policy to load balancing virtual server of type HTTP/SSL

You must bind the content switching or load balancing virtual server of type HTTP/SSL to the Content Inspection policy.

At the command prompt, type the following:

```
bind lb vserver <vserver name> -policyName < policy_name > -priority <> -type
<REQUEST>
```

Example:

```
bind lb vserver http_vserver -policyName IDS_pol1 -priority 100 -type REQUEST
```

Configure inline service integration using the NetScaler GUI

1. Navigate to **Security** > **Content Inspection** > **Content Inspection Profiles**.
2. In the **Content Inspection Profile** page, click **Add**.

© 1997–2026 Citrix Systems, Inc. All rights reserved.

3. In the **Create Content Inspection Profile** page, set the following parameters.
    a. Profile Name. Name of the content inspection profile for IDS.
    b. Type. Select the profile types as MIRROR.
    c. Egress Interface. The interface through which the traffic is sent from the NetScaler to the IDS device.
    d. Egress VLAN (optional). The interface VLAN ID through which the traffic is sent to the IDS device.
4. Click **Create**.
5. Navigate to **Traffic Management** > **Load Balancing** > **Services** and click **Add**.
6. In the **Load Balancing Service** page, enter the content inspection service details.
7. In the **Advanced Settings** section, click **Profiles**.
8. Go to the **Profiles** section and click the **Pencil** icon to add the content inspection profile.
9. Click **OK**.
10. Navigate to **Load Balancing** > **Servers**. Add a virtual server of type HTTP or SSL.
11. After entering the server details, click **OK** and again **OK**.
12. In the **Advanced Settings** section, click **Policies**.
13. Go the **Policies** section and click the **Pencil** icon to configure the content inspection policy.
14. On the **Choose Policy** page, select **Content Inspection**. Click **Continue**.
15. In the **Policy Binding** section, click "+” to add a Content Inspection policy.
16. In the **Create CI Policy** page, enter a name for the Inline content inspection policy.
17. In the **Action** field, click the "+” sign to create an IDS content inspection action of type MIRROR.
18. In the **Create CI Action** page, set the following parameters.
    a. Name. Name of the content inspection Inline policy.
    b. Type. Select the type as MIRROR.
    c. Server Name. Select the server/service name as Inline devices.
    d. If Server Down. Select an operation if the server goes down.
    e. Request Time-out. Select a time-out value. Default values can be used.
    f. Request Time-out Action. Select a time-out action. Default values can be used.

© 1997–2026 Citrix Systems, Inc. All rights reserved.

19. Click **Create**.
20. In the **Create CI Policy** page, enter other details.
21. Click **OK** and **Close**.

For information about the NetScaler GUI configuration for load balancing and replicating the traffic to IDS devices, see Load Balancing.

For information about the NetScaler GUI configuration for load balancing and forwarding the traffic to the back-end origin server after content transformation, see Load Balancing topic.

Integrating NetScaler layer 3 with passive security devices (Intrusion Detection System)

A NetScaler appliance is now integrated with passive security devices such as the Intrusion Detection System (IDS). In this setup, the appliance sends a copy of the original traffic securely to remote IDS devices. These passive devices store logs and trigger alerts when it detects a bad or non-compliant traffic. It also generates reports for the compliance purpose. If a NetScaler appliance is integrated with two or more IDS devices and when there is a high volume of traffic, the appliance can load balance the devices by cloning traffic at the virtual server level.

For advanced security protection, a NetScaler appliance is integrated with passive security devices such as IDS deployed in detection-only mode. These devices store log and trigger alerts when it sees a bad or non-compliant traffic. It also generates reports for the compliance purpose. Following are some of the benefits of integrating the NetScaler with an IDS device.

- **Inspecting encrypted traffic**. Most security devices bypass encrypted traffic, thereby leaving servers vulnerable to attacks. A NetScaler appliance can decrypt traffic and send it to IDS devices for enhancing the customer’s network security.
- **Offloading inline devices from TLS/SSL processing**. TLS/SSL processing is expensive and it results in high system CPU in intrusion detection devices if they decrypt the traffic. As encrypted traffic is growing at a fast pace, these systems fail to decrypt and inspect encrypted traffic. NetScaler helps in offloading traffic to IDS devices from TLS/SSL processing. This way of offloading data results in an IDS device supporting a high volume of traffic inspection.
- **Loading balancing IDS devices**. The NetScaler appliance load balances multiple IDS devices when there is a high volume of traffic by cloning traffic at the virtual server level.
- **Replicating traffic to passive devices**. The traffic flowing into the appliance can be replicated to other passive devices for generating compliance reports. For example, few government agencies mandate every transaction to be logged in some passive devices.

© 1997–2026 Citrix Systems, Inc. All rights reserved.

- **Fanning traffic to multiple passive devices**. Some customers prefer to fan out or replicate incoming traffic into multiple passive devices.
- **Smart selection of traffic**. Every packet flowing into the appliance might not be must be content inspected, for example download of text files. User can configure the NetScaler appliance to select specific traffic (for example .exe files) for inspection and send the traffic to IDS devices for processing data.

How NetScaler is integrated with IDS device with L3 connectivity

The following diagram shows how the IDS is integrated with a NetScaler appliance.

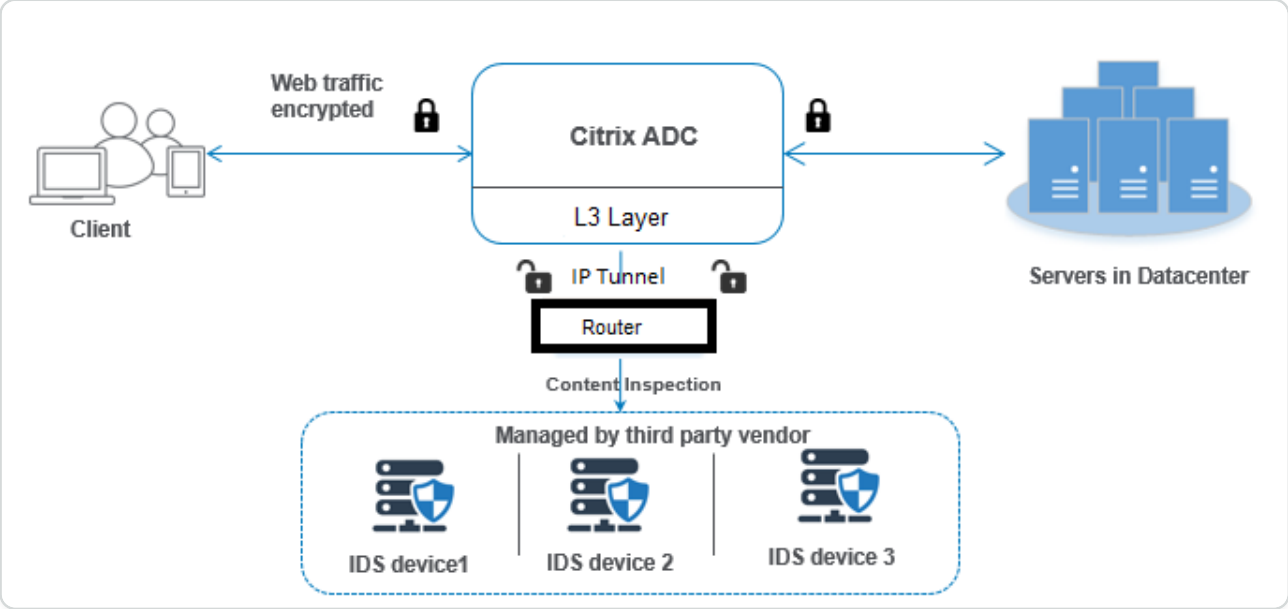

The component interaction is given as follows:

1. A client sends an HTTP/HTTPS request to the NetScaler appliance.
2. The appliance intercepts the traffic and sends the data to remote IDS devices across different data centers or even in a cloud. This integration is done through IP tunneled layer 3. For more information about IP tunneling in a NetScaler appliance, see IP tunnels topic.
3. If the traffic is an encrypted one, the appliance decrypts the data and sends it as a plain text.
4. Based on policy evaluation, the appliance applies a “MIRROR” type content inspection action.
5. The action has an IDS service or load balancing service (for multiple IDS device integrations) configured in it.
6. The IDS device is configured as content inspection service type “Any” on the appliance. The content inspection service is then associated to the content inspection profile of type “MIRROR” and the tunnel parameter which specifies the IP tunneled layer 3 interface through which the data is forwarded to the IDS device.

© 1997–2026 Citrix Systems, Inc. All rights reserved.

NOTE:

Optionally, you can also configure a VLAN tag in the content inspection profile.

1. Similarly, when the back-end server sends a response to the NetScaler, the appliance replicates the data and forwards it to the IDS device.
2. If your appliance is integrated to one or more IDS devices and if you prefer to load balance the devices, then you can use the load balancing virtual server.

Software licensing

To deploy the IDS integration, your NetScaler appliance must be provisioned with one of the following licenses:

1. ADC Premium
2. ADC Advanced

Configuring intrusion detection system integration

You can integrate IDS device with a NetScaler in two different ways.

Scenario 1: Integration with a single IDS device

Following are the steps you must configure using the command line interface.

1. Enable content inspection
2. Add content inspection profile of type MIRROR for service representing IDS device.
3. Add IDS service of type “ANY”
4. Add content inspection action of type “MIRROR”
5. Add content inspection policy for IDS inspection
6. Bind content inspection policy to content switching or load balancing virtual service of type HTTP/SSL

Enable Content Inspection

If you want the NetScaler appliance to send the content for inspection to the IDS devices, you must enable the Content Inspection and load balancing features irrespective of performing decryption.

At the command prompt, type:

```
enable ns feature contentInspection LoadBalancing
```

© 1997–2026 Citrix Systems, Inc. All rights reserved.

Add Content Inspection profile of type “MIRROR"

The Content Inspection profile of type “MIRROR” explains how you can connect to the IDS device. At the command prompt, type.

NOTE:

The IP tunnel parameter must be used only for layer 3 IDS topology. Otherwise, you must use the egress interface with the egress VLAN option. GRE/IPIP tunnel types are supported with the layer 3 IDS topology.

```
add contentInspection profile <name> -type MIRROR -ipTunnel <iptunnel_name>
```

Example:

```
add contentInspection profile IDS_profile1 -type MIRROR –ipTunnel ipsect-tunnel1
```

Add IDS service

You must configure a service of type “ANY” for each IDS device that is integrated with the appliance. The service has the IDS device configuration details. The service represents the IDS device.

At the command prompt, type:

```
add service <Service_name> <IP> ANY <Port> - contentinspectionProfileName <Name> -healthMonitor OFF -usip ON –useproxyport OFF
```

Example:

```
add service IDS_service 1.1.1.1 ANY 8080 -contentInspectionProfileName IDS_profile1 -healthMonitor OFF
```

Add content inspection action of type MIRROR for IDS service

After you enable the Content Inspection feature and then add the IDS profile and service, you must add the Content Inspection action for handling the request. Based on the content inspection action, the appliance can drop, reset, block, or send data to the IDS device.

At the command prompt, type:

```
add ContentInspection action < action_name > -type MIRROR -serverName Service_name/Vserver_name>
```

© 1997–2026 Citrix Systems, Inc. All rights reserved.

Example:

```
add ContentInspection action IDS_action -type MIRROR –serverName IDS_service
```

Add content inspection policy for IDS inspection

After you create a Content Inspection action, you must add Content Inspection policies to evaluate requests for inspection. The policy is based on a rule which consists of one or more expressions. The policy evaluates and selects the traffic for inspection based on the rule.

At the command prompt, type the following:

```
add contentInspection policy < policy_name > –rule <Rule> -action <action_name>
```

Example:

```
add contentInspection policy IDS_pol1 –rule true –action IDS_action
```

Bind content inspection policy to content switching or load balancing virtual service of type HTTP/SSL

To receive the web traffic, you must add a load balancing virtual server. At the command prompt, type:

```
add lb vserver <name> <vserver name>
```

Example:

```
add lb vserver HTTP_vserver HTTP 1.1.1.3 8080
```

Bind Content Inspection policy to content switching virtual server or load balancing virtual server of type HTTP/SSL

You must bind the load balancing virtual server or content switching virtual server of type HTTP/SSL to the Content Inspection policy.

At the command prompt, type the following:

```
bind lb vserver <vserver name> -policyName < policy_name > -priority < priority > -type <REQUEST>
```

Example:

```
bind lb vserver HTTP_vserver -policyName IDS_pol1 -priority 100 -type REQUEST
```

© 1997–2026 Citrix Systems, Inc. All rights reserved.

Scenario 2: Load balancing multiple IDS devices

If you are using two or more IDS devices, you must load balance the IDS devices using different content inspection services. In this case, the NetScaler appliance load balances the devices on top of sending a subset of traffic to each device. For basic configuration steps, refer to scenario 1.

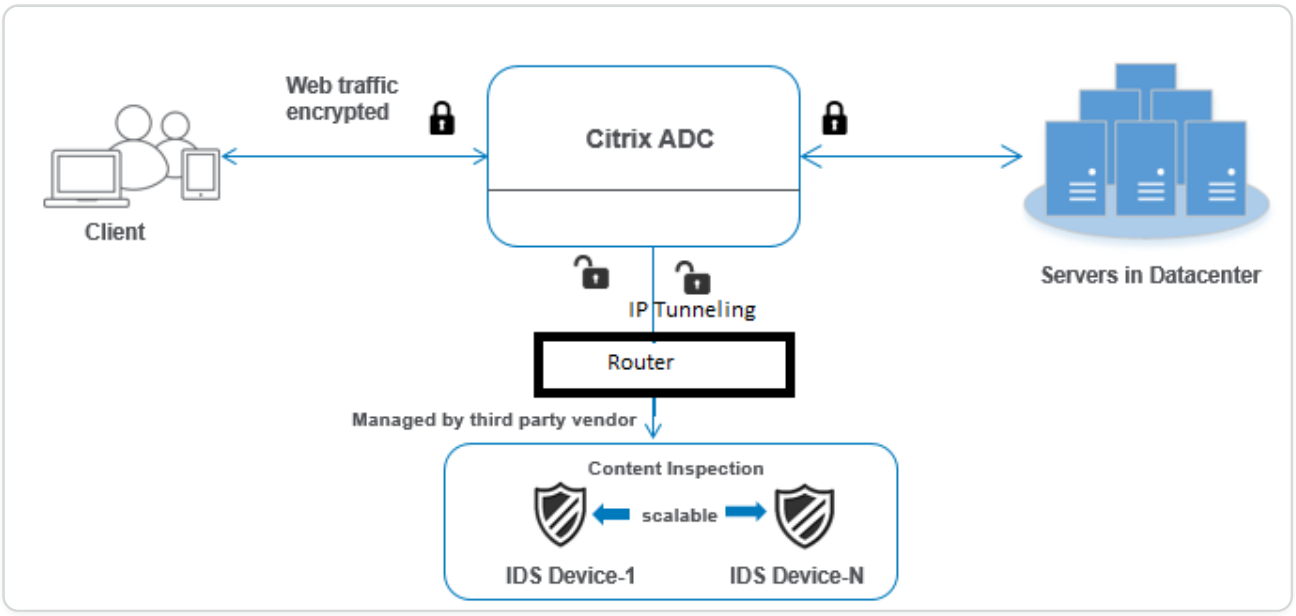

Following are the steps you must configure using the command line interface.

1. Add content inspection profile 1 of type MIRROR for IDS service 1
2. Add content inspection profile 2 of type MIRROR for IDS service 2
3. Add IDS service 1 of type ANY for IDS device 1
4. Add IDS service 2 of type ANY for IDS device 2
5. Add load balancing virtual server of type ANY
6. Bind IDS service 1 to load balancing virtual server
7. Bind IDS service 2 to load balancing virtual server
8. Add content inspection action for the load balancing of IDS devices.
9. Add content inspection policy for inspection
10. Add content switching or load balancing virtual server of type HTTP/SSL
11. Bind content inspection policy to load balancing virtual server of type HTTP/SSL

Add content inspection profile1 of type MIRROR for IDS service 1

IDS configuration can be specified in an entity called the Content Inspection profile. The profile has a collection of device settings. The Content Inspection profile1 is created for IDS service 1.

© 1997–2026 Citrix Systems, Inc. All rights reserved.

NOTE

. IP tunnel parameter must be used only for layer 3 IDS topology. Otherwise, you must use the egress interface with the egress VLAN option. GRE/IPIP tunnel types are supported with the layer 3 IDS topology.

At the command prompt, type:

```
add contentInspection profile <name> -type ANY – ipTunnel <iptunnel_name>
```

Example:

```
add contentInspection profile IDS_profile1 -type MIRROR - ipTunnel
ipsect_tunnel1
```

Add content inspection profile 2 for type MIRROR for IDS service 2

The Content Inspection profile 2 is added for service 2 and the inline device communicates with the appliance through the egress 1/1 interface.

At the command prompt, type:

```
add contentInspection profile <name> -type ANY – ipTunnel <iptunnel_name>
```

Example:

```
add contentInspection profile IDS_profile2 -type ANY – ipTunnel ipsect_tunnel2
```

Add IDS service 1 of type ANY for IDS device 1

After you enable the Content Inspection feature and add the inline profile, you must add an inline service 1 for the inline device 1 to be part of the load balancing setup. The service that you add, provides all the inline configuration details.

At the command prompt, type:

```
add service <Service_name_1> <Pvt_IP1> ANY <Port> -contentInspectionProfileName
<IDS_Profile_1> –usip ON –useproxyport OFF
```

Example:

```
add service IDS_service1 1.1.1.1 ANY 80 -contentInspectionProfileName
IDS_profile1 -usip ON -useproxyport OFF
```

© 1997–2026 Citrix Systems, Inc. All rights reserved.

NOTE

.

The IP address mentioned in the example is a dummy one.

Add IDS service 2 of type ANY for IDS device 2

After you enable the Content Inspection feature and add the inline profile, you must add an inline service 2 for inline device 2. The service that you add, provides all the inline configuration details.

At the command prompt, type:

```
add service <Service_name_1> <Pvt_IP1> ANY -contentInspectionProfileName
<Inline_Profile_2> -healthmonitor OFF –usip ON –useproxyport OFF
```

Example:

```
add service IDS_service 1 1.1.2 ANY 80 -contentInspectionProfileName
IDS_profile2
```

NOTE

.

The IP address mentioned in the example is a dummy one.

Add load balancing virtual server

After you have added the inline profile and the services, you must add a load balancing virtual server for load balancing the services.

At the command prompt, type:

```
add lb vserver <vserver_name> ANY <Pvt_IP3> <port>
```

Example:

```
add lb vserver lb-IDS_vserver ANY 1.1.1.2
```

Bind IDS service 1 to load balancing virtual server

After you add the load balancing virtual server, now bind the load balancing virtual server to the first service.

At the command prompt, type:

© 1997–2026 Citrix Systems, Inc. All rights reserved.

```
bind lb vserver <Vserver_name> <Service_name_1>
```

Example:

```
bind lb vserver lb-IDS_vserver IDS_service1
```

Bind IDS service 2 to load balancing virtual server

After you add the load balancing virtual server, now bind the server to the second service.

At the command prompt, type:

```
bind lb vserver <Vserver_name> <Service_name_1>
```

Example:

```
bind lb vserver lb-IDS_vserver IDS_service2
```

Add content inspection action for the IDS service

After you enable the Content Inspection feature, you must add the Content Inspection action for handling the inline request information. Based on the action selected, the appliance drops, resets, blocks, or sends traffic to the IDS device.

At the command prompt, type:

```
add contentInspection action <name> -type <type> (-serverName <string> [-ifserverdown <ifserverdown>]
```

Example:

```
add ContentInspection action IDS_action -type MIRROR –serverName lb-IDS_vserver
```

Add content inspection policy for inspection

After you create a Content Inspection action, you must add the Content Inspection policy to evaluate requests for service.

At the command prompt, type the following:

```
add contentInspection policy <policy_name> –rule <Rule> -action <action_name>
```

Example:

```
add contentInspection policy IDS_pol1 –rule true –action IDS_action
```

© 1997–2026 Citrix Systems, Inc. All rights reserved.

Add content switching or load balancing virtual server of type HTTP/SSL

Add a content switching or load balancing virtual server to accept web traffic. Also you must enable the layer2 connection on the virtual server.

For more information about load balancing, refer to How load balancing works topic.

At the command prompt, type:

```
add lb vserver <name> <vserver name>
```

Example:

```
add lb vserver http_vserver HTTP 1.1.1.1 8080
```

Bind Content Inspection policy to load balancing virtual server of type HTTP/SSL

You must bind the content switching or load balancing virtual server of type HTTP/SSL to the Content Inspection policy.

At the command prompt, type the following:

```
bind lb vserver <vserver name> -policyName < policy_name > -priority <> -type <REQUEST>
```

Example:

```
bind lb vserver http_vserver -policyName IDS_pol1 -priority 100 -type REQUEST
```

Configure inline service integration using the NetScaler GUI

1. Navigate to **Security** > **Content Inspection** > **ContentInspection Profiles**.
2. In the **ContentInspection Profile** page, click **Add**.
3. In the **Create ContentInspectionProfile** page, set the following parameters.
    a. Profile Name. Name of the content inspection profile for IDS.
    b. Type. Select the profile types as MIRROR.
    c. Connectivity. Layer 2 or Layer 3 interface.
    d. IP Tunnel. Select the network communication channel between the two networks.
4. Click **Create**.
5. Navigate to **Traffic Management** > **Load Balancing** > **Services** and click **Add**.
6. In the **Load Balancing Service** page, enter the content inspection service details.

© 1997–2026 Citrix Systems, Inc. All rights reserved.

7. In the **Advanced Settings** section, click **Profiles**.
8. Go to the **Profiles** section and click the **Pencil** icon to add the content inspection profile.
9. Click **OK**.
10. Navigate to **Load Balancing** > **Servers**. Add a virtual server of type HTTP or SSL.
11. After entering the server details, click **OK** and again **OK**.
12. In the **Advanced Settings** section, click **Policies**.
13. Go the **Policies** section and click the **Pencil** icon to configure the content inspection policy.
14. On the **Choose Policy** page, select **Content Inspection**. Click **Continue**.
15. In the **Policy Binding** section, click “+” to add a Content Inspection policy.
16. In the **Create CI Policy** page, enter a name for the Inline content inspection policy.
17. In the **Action** field, click the “+” sign to create an IDS content inspection action of type MIRROR.
18. In the **Create CI Action** page, set the following parameters.
    a. Name. Name of the content inspection Inline policy.
    b. Type. Select the type as MIRROR.
    c. Server Name. Select the server/service name as Inline devices.
    d. If Server Down. Select an operation if the server goes down.
    e. Request Time-out. Select a time-out value. Default values can be used.
    f. Request Time-out Action. Select a time-out action. Default values can be used.
19. Click **Create**.
20. In the **Create CI Policy** page, enter other details.
21. Click **OK** and **Close**.

For information about the NetScaler GUI configuration for load balancing and replicating the traffic to IDS devices, see Load Balancing.

For information about the NetScaler GUI configuration for load balancing and forwarding the traffic to the back-end origin server after content transformation, see Load Balancing.

© 1997–2026 Citrix Systems, Inc. All rights reserved.

Content inspection statistics for ICAP, IPS, and IDS

The content inspection statistics for ICAP, inline device integration (IDS), and Intrusion Prevention System (IPS) devices is a detailed output (summary) of request, response, and server action details.

The content inspection statistics is a collection of statistical data that includes the HTTP/HTTPS request sent for content inspection. HTTP/HTTPS response received from IPS, IDS, and ICAP devices and back-end server action.

To display Content inspection statistics by using the CLI:

At the command prompt, type:

\> `stat contentInspection`

```
ContentInspection Stats



Inline Statistics

                                Total

Requests                         10

Responses                         6

Request Bytes Sent               3235

Request Bytes Received           2977

Response Bytes Sent             17302

Response Bytes Received         19681

Serverdown Reset Action taken       1

Serverdown Drop Action taken        0

Serverdown BYPASS Action taken      0

Inline device Generated Response    3
```

© 1997–2026 Citrix Systems, Inc. All rights reserved.

```
Mirror Statistics
                                Total
Requests                         4
Responses                        4
Requests Bytes Sent             2763
Responses Bytes Sent            16732
Serverdown Reset Action taken    0
Serverdown Drop Action taken     0
Serverdown BYPASS Action taken   1

ICAP Statistics
                                Total
REQMOD requests Sent             6
RESPMOD requests Sent            4
Preview requests                 1
204 Responses Received           6
100 Continue Responses Received  1
204 NO content Received          5
Adaptive Requests                0
Adaptive Responses               4
Callout requests Initiated       1
```

© 1997–2026 Citrix Systems, Inc. All rights reserved.

```
Callout requests completed          1

ICAP Req/Resp Errors handled        1

Serverdown Reset Action taken       1

Serverdown Drop Action taken        0

Serverdown BYPASS Action taken      1



Done
```

© 1997–2026 Citrix Systems, Inc. All rights reserved.

SSL forward proxy

Note: SSL forward proxy feature is available with the ADC Premium license.

Web traffic has increased exponentially in recent years, and corporations are increasingly relying on the internet for their day to day operations. That, combined with the emergence of more diverse endpoints, mobility, and BYOD, along with a growing attacker base, is making users easy targets of modern malware. They are increasingly vulnerable to identity theft and having their data compromised. Traditionally, enterprises have inspected HTTP traffic for malware and viruses. They bypassed HTTPS/TLS traffic, because it was not as prominent. It was used sparingly for content that was sensitive and trusted. But that has changed rapidly as most public internet websites now prefer to use HTTPS to protect user privacy. As a result, the inability to inspect encrypted packets allows malware or intrusions into the enterprise network. The SSL forward proxy solution offers tools that enterprises can use to protect against internet threats.

A proxy is a server that controls all the traffic between users and the Internet or SaaS applications. Since all the traffic passes through this proxy, it performs security-related functions, such as user authentication and URL categorization.

The following figure is an overview of the SSL forward proxy implementation. Traffic flows through the enterprise network from the head office, branch offices, data center, and remote employees. A NetScaler appliance at the edge of the network acts a proxy. The appliance can operate in transparent proxy mode or explicit proxy mode and offers controls to intercept internet traffic, including HTTPS. Policies configured on the appliance determine whether it intercepts, bypasses, or blocks a particular request. Access to restricted sites can be blocked by using URL filtering. A user is authenticated before logging on to the enterprise network. All requests and responses are tagged to identify the user, and internet-site access is categorized. User activity is logged and used to generate reports. If a breach occurs, administrators can isolate the infected system, determine whether the devices of any other users who visited that website are compromised, and take appropriate action. When you integrate NetScaler Application Delivery Management (ADM) with SSL forward proxy, the logged user activity and the subsequent records in the appliance are exported to NetScaler Console by using `logstream`. NetScaler Console collates and presents information about the activities of users, from websites visited to the time spent online. It also provides information about bandwidth use and detected threats, such as malware and phishing

© 1997–2026 Citrix Systems, Inc. All rights reserved.

sites. You can use these key metrics to monitor your network, and use the SSL forward proxy feature to take corrective actions.

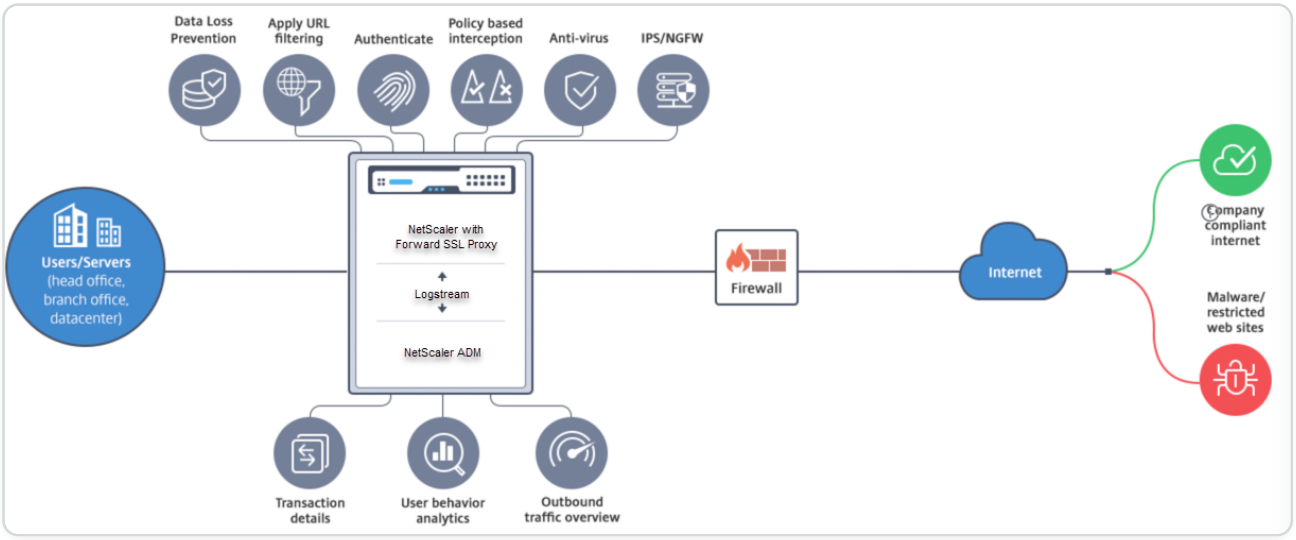

SSL forward proxy enables IT directors to do the following:

- Gain visibility into the otherwise bypassed secure traffic.
- Block access to malicious or unknown sites and avoid infecting users within the enterprise.
- Control access to some websites, such as personal mail, social networking, and job search websites, from the enterprise network.
- Apply intelligent content control policies to ensure maximum user productivity.

Getting started with the SSL forward proxy feature

Important:

- OCSP check requires an internet connection to check the validity of certificates. If your appliance is not accessible from the internet by using the NSIP address, add access control lists (ACLs) to perform NAT from the NSIP address to the subnet IP (SNIP) address. The SNIP must be able to access the internet. For example,

```
add ns acl a1 ALLOW -srcIP = <NSIP> -destIP “!=”
10.0.0.0-10.255.255.255



add rnat RNAT-1 a1
```

© 1997–2026 Citrix Systems, Inc. All rights reserved.

```
bind rnat RNAT-1 <SNIP>



apply acls
```

- Specify a DNS name server to resolve domain names.
- Make sure that the date on the appliance is synchronized with the NTP servers. If the date is not synchronized, the appliance cannot effectively verify whether an origin server certificate is an expired one.

To use the SSL forward proxy feature, you must perform the following tasks:

- Add a proxy server in explicit or transparent mode.
- Enable SSL interception.
  - Configure an SSL profile.
  - Add and bind SSL policies to the proxy server.
  - Add and bind a CA certificate-key pair for SSL interception.

Note:

An ADC appliance configured in transparent proxy mode can intercept only HTTP and HTTPS protocols. To bypass any other protocol, such as telnet, you must add the following listen policy on the proxy virtual server.

The virtual server now accepts only HTTP and HTTPS incoming traffic.

```
set cs vserver transparent-pxy1 PROXY * * -cltTimeout 180 -Listenpolicy
"CLIENT.TCP.DSTPORT.EQ(80) || CLIENT.TCP.DSTPORT.EQ(443)"`
```

You might need to configure the following features, depending on your deployment:

- Authentication Service (recommended) – to authenticate users. Without the Authentication Service, user activity is based on client IP address.
- URL Filtering – to filter URLs by categories, reputation score, and URL lists.
- Analytics – to view user activity, user risk indicators, bandwidth consumption, and transactions break down in NetScaler® Application Delivery Management (ADM).

© 1997–2026 Citrix Systems, Inc. All rights reserved.

Note: SSL Forward Proxy implements most typical HTTP and HTTPS standards followed by similar products. This implementation is done with no specific browser in mind and is compatible with most common browsers. SSL Forward Proxy has been tested with common browsers and recent versions of Google Chrome, Internet Explorer, and Mozilla Firefox.

SSL forward proxy wizard

The SSL forward proxy wizard provides administrators with a tool for managing the entire SSL forward proxy deployment by using a web browser. It helps guide the customers to bring up an SSL forward proxy service quickly and helps simplify the configuration by following a sequence of well-defined steps.

1. Navigate to **Security > SSL Forward Proxy**. In **Getting Started**, click **SSL Forward Proxy Wizard**.

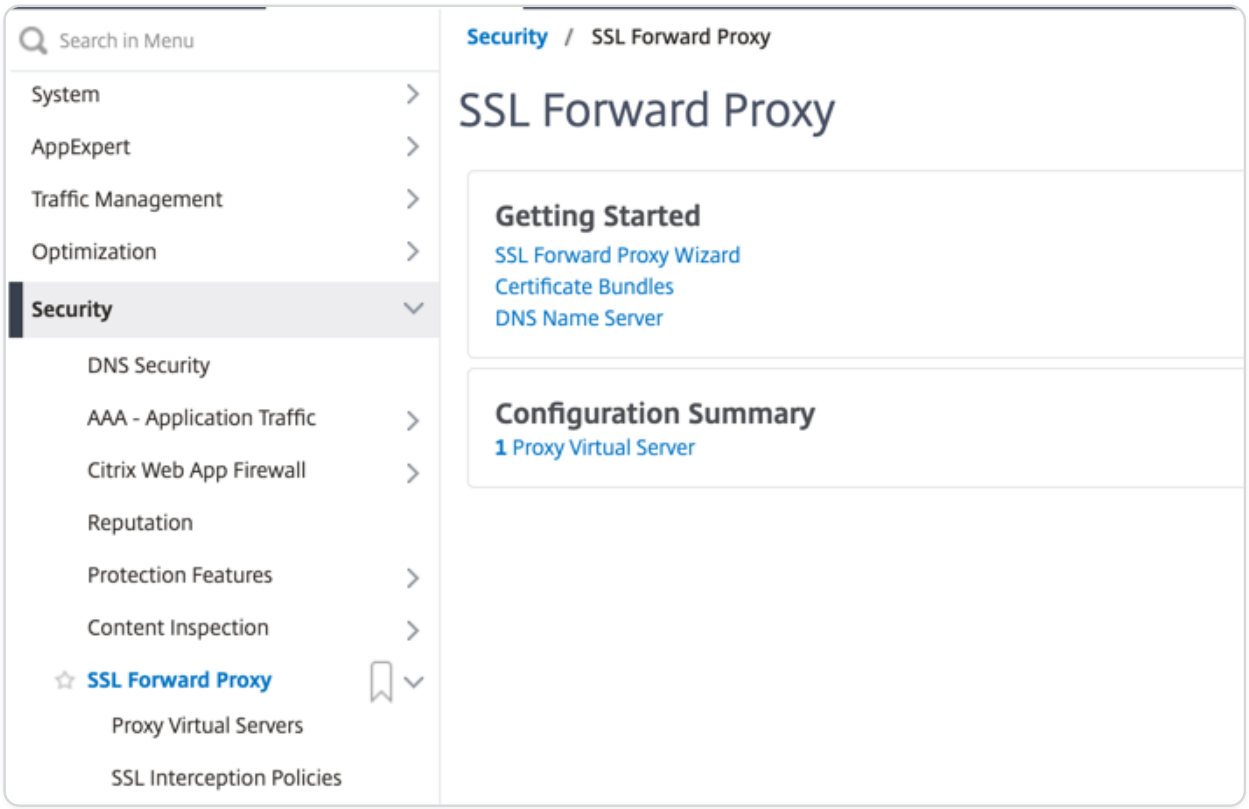

2. Follow the steps in the wizard to configure your deployment.

Add a listen policy to the transparent proxy server

1. Navigate to **Security >SSL Forward Proxy** > **Proxy Virtual Servers**. Select the transparent proxy server and click **Edit**.
2. Edit **Basic Settings**, and click **More**.
3. In **Listen priority**, enter 1.

© 1997–2026 Citrix Systems, Inc. All rights reserved.

4. In **Listen Policy Expression**, enter the following expression:

   ```
   (CLIENT.TCP.DSTPORT.EQ(80)||CLIENT.TCP.DSTPORT.EQ(443))
   ```

   This expression assumes standard ports for HTTP and HTTPS traffic. If you have configured different ports, for example 8080 for HTTP or 8443 for HTTPS, modify the expression to reflect those ports.

Limitations

SSL forward proxy is not supported in a cluster setup, in admin partitions, and on a NetScaler FIPS appliance.

Proxy modes

NetScaler acts as a client's proxy to connect to the internet and SaaS applications. As a proxy, it accepts all the traffic and determines the traffic's protocol. Unless the traffic is HTTP or SSL, it is forwarded to the destination as is. When the appliance receives a request from a client, it intercepts the request and performs some actions, such as user authentication, site categorization, and redirection. It uses policies to determine which traffic to allow and which traffic to block.

The appliance maintains two different sessions, one between the client and the proxy and the other between the proxy and the origin server. The proxy relies on customer-defined policies to allow or block HTTP and HTTPS traffic. Therefore, it is important that you define policies to bypass sensitive data, such as financial information. The appliance offers a rich set of Layer 4 to Layer 7 traffic attributes and user-identity attributes to create traffic management policies.

For SSL traffic, the proxy verifies the origin server’s certificate and establishes a legitimate connection with the server. It then emulates the server certificate, signs it using a CA certificate installed on NetScaler, and presents the created server certificate to the client. You must add the CA certificate as a trusted certificate to the client’s browser for the SSL session to be successfully established.

The appliance supports the following transparent and explicit proxy modes:

- **explicit:** In explicit proxy mode, the client must specify an IP address in their browser, unless the organization pushes the setting onto the client’s device. This address is the IP address of a proxy server that is configured on NetScaler. All client requests are sent to this IP address.

© 1997–2026 Citrix Systems, Inc. All rights reserved.

For explicit proxy, you must configure a content switching virtual server of type PROXY and specify an IP address and a valid port number. Also, when the `markconnReqInval` parameter is set to ON globally on the default HTTP profile, then you must bind another HTTP profile with `markconnReqInval` set to OFF to the content switching virtual server.

Example to bind a custom HTTP profile to the proxy content switching virtual server:

```
add ns httpprofile custom_http_profile1 -markconnReqInval DISABLED

set cs vserver swgVS -httpprofileName custom_http_profile1
```

Starting from 14.1-38.x release, NetScaler supports IPv6 DNS queries in the forward proxy for the domain that is hosted with only IPv6 address.

Use the following command on the CLI to set the resolution order to first attempt an IPv4 (A) query, followed by an IPv6 (AAAA) query if the IPv4 query fails:

`set dns parameter -resolutionOrder AThenAAAAQuery`

In explicit mode, the NetScaler forward Proxy supports secure, encrypted communication between the client and the Forward Proxy entity. When configuring the Secure forward proxy on NetScaler, you must specify an IP address and port while choosing the SSL_PROXY type. This setup ensures that the client establishes an encrypted connection to the forward proxy entity. The client must manually specify the IP address and port in their browser unless the organization automates this configuration by pushing the settings to the client's device. This process enables secure, encrypted communication between the client and the forward proxy.

For more information, see Configure an SSL forward proxy in Secure mode by using the CLI and Configure an SSL forward proxy in Secure mode by using the GUI

- **transparent:** A transparent proxy, as the name implies, is transparent to the client. That is, the clients might not be aware that a proxy server is mediating their requests. NetScaler is configured in an inline deployment, and transparently accepts all HTTP and HTTPS traffic. For transparent proxy, you must configure a content switching virtual server of type PROXY, with asterisks (* *) as the IP address and port. When using the **SSL Forward Proxy Wizard** in the GUI, you do not have to specify an IP address and port.

© 1997–2026 Citrix Systems, Inc. All rights reserved.

NOTE

To intercept protocols other than HTTP and HTTPS in transparent proxy mode, you must add a listen policy and bind it to the proxy server.

Configure an SSL forward proxy by using the CLI

At the command prompt, type:

```
add cs vserver <name> PROXY <ipaddress> <port>
```

Arguments:

Name:

Name for the proxy server. Must begin with an ASCII alphanumeric or underscore (_) character, and must contain only ASCII alphanumeric, underscore, hash (#), period (.), space, colon (:), at (@), equals (=), and hyphen (-) characters. Cannot be changed after the CS virtual server is created.

The following requirement applies only to the CLI:

If the name includes one or more spaces, enclose the name in double or single quotation marks (for example, "my server" or 'my server').

This argument is mandatory. Maximum Length: 127

IPAddress:

IP address of the proxy server.

Port:

Port number for the proxy server. Minimum value: 1

Example for explicit proxy:

```
add cs vserver swgVS PROXY 192.0.2.100 80
```

Example for transparent proxy:

© 1997–2026 Citrix Systems, Inc. All rights reserved.

```
add cs vserver swgVS PROXY * *
```

Add a listen policy to the transparent proxy server by using the GUI

1. Navigate to **Security** > **SSL Forward Proxy** > **Proxy Virtual Servers**. Select the transparent proxy server and click **Edit**.
2. Edit **Basic Settings**, and click **More**.
3. In **Listen priority**, enter 1.
4. In **Listen Policy Expression**, enter the following expression:

   ```
   (CLIENT.TCP.DSTPORT.EQ(80)||CLIENT.TCP.DSTPORT.EQ(443))
   ```

NOTE:

This expression assumes standard ports for HTTP and HTTPS traffic. If you have configured different ports, for example 8080 for HTTP or 8443 for HTTPS, modify the preceding expression to specify those ports.

Configure an SSL forward proxy in Secure mode by using the CLI

At the command prompt, type:

```
add cs vserver <name> SSL_PROXY <ipaddress> <port>



Bind ssl vserver <name> -certkeyName server_certkey
```

Arguments:

Name:

Name for the proxy server. Must begin with an ASCII alphanumeric or underscore (_) character, and must contain only ASCII alphanumeric, underscore, hash (#), period (.), space, colon (:), at (@), equals (=), and hyphen (-) characters. Cannot be changed after the CS virtual server is created.

The following requirement applies only to the CLI:

© 1997–2026 Citrix Systems, Inc. All rights reserved.

If the name includes one or more spaces, enclose the name in double or single quotation marks (for example, “my server” or ‘my server’).

This argument is mandatory. Maximum Length: 127

IPAddress:

IP address of the proxy server.

Port:

Port number for the proxy server. Minimum value: 1

serviceType:

The protocol type used by the virtual server. Choose **SSL_PROXY**.

Configure an SSL forward proxy in Secure mode by using the GUI

When using the SSL Forward Proxy Wizard in the GUI,

1. Navigate to **Configuration** > **Security** > **SSL Forward Proxy**.
2. In the **Getting Started** section, click the **SSL Forward Proxy Wizard** link.
3. In the **SSL Forward Proxy** wizard, click **Get Started** and click **Continue**.
4. In **Protocol**, choose **SSL_PROXY** and in **Capture Mode**, choose **Explicit**.
5. Fill in other details and click **Continue**.
6. Choose to add or edit the SSL profile and SSL certificate key pair, and click **Continue**.

NOTE:

SSL Interception is not supported with this SSL_PROXY in explicit mode.

Block privileged upstream ports

To block privileged upstream ports (<1024) access except ports 80 and 443 using forward proxy, bind the following responder policy to the forward proxy content switching virtual server in explicit mode.

Using the CLI

At the command prompt, type:

© 1997–2026 Citrix Systems, Inc. All rights reserved.

```
add responder policy web_only "(HTTP.REQ.METHOD.EQ(CONNECT) &&
(HTTP.REQ.HOSTNAME.PORT.LT(1024) && HTTP.REQ.HOSTNAME.PORT.NE(\":80\") &&
HTTP.REQ.HOSTNAME.PORT.NE(\":443\") &&
HTTP.REQ.HOSTNAME.PORT.LENGTH.NE(0))  || (HTTP.REQ.URL.AFTER_STR(\":
\").TYPECAST_NUM_AT.NE(80) &&

HTTP.REQ.URL.AFTER_STR(\":\").TYPECAST_NUM_AT.NE(443) &&
HTTP.REQ.URL.AFTER_STR(\":\").TYPECAST_NUM_AT.LE(1024) ) )" RESET

bind cs vserver <proxy_vs_name> -policyName web_only -priority 9
-gotoPriorityExpression END -type REQUEST
```

Using the GUI

1. Navigate to **Security > SSL Forward Proxy > Proxy Virtual Servers**.
2. Add a proxy virtual server or select a virtual server and click **Edit**.
3. In **Advanced Settings**, click **Policies**.
4. In **Choose Policy**, select **Responder**. Click **Continue**.
5. Click **Add Binding**.
6. In **Policy Binding**, click **Click to select**.
7. Click **Add** to add a new policy.
8. Give the policy name, select the action as RESET, and update the expression accordingly for the GUI.
9. Click **Create**.
10. Click **Select**.
11. Under **Policy Binding**, assign a priority and click **Bind**.
12. Click **Close**.
13. Click **Done**.

SSL interception

A NetScaler appliance configured for SSL interception acts as a proxy. It can intercept and decrypt SSL/TLS traffic, inspect the unencrypted request, and enable an admin to enforce compliance rules and security checks. SSL interception uses a policy that specifies which traffic to intercept, block, or allow. For example, traffic to and from financial websites, such as banks, must not be intercepted, but other traffic can be intercepted, and blacklisted sites can be identified and blocked.

© 1997–2026 Citrix Systems, Inc. All rights reserved.

Citrix recommends that you configure one generic policy to intercept traffic and more specific policies to bypass some traffic.

The client and the proxy establish an HTTPS/TLS handshake. The proxy establishes another HTTPS/TLS handshake with the server and receives the server certificate. The proxy verifies the server certificate on behalf of the client, and also checks the validity of the server certificate by using the Online Certificate Status Protocol (OCSP). It regenerates the server certificate, signs it by using the key of the CA certificate installed on the appliance, and presents it to the client. Therefore, one certificate is used between the client and the NetScaler appliance, and another certificate between the appliance and the back-end server.

NOTES:

- The CA certificate that is used to sign the server certificate must be preinstalled on all the client devices, so that the regenerated server certificate is trusted by the client.
- When a front-end client certificate uses MD5 or SHA1 signatures, the copied client certificate is generated with SHA256 signatures. For more information about the copied client certificate signatures for the corresponding front-end client certificates, see Dynamic client certificate generation.

For intercepted HTTPS traffic, the proxy server decrypts the outbound traffic, accesses the clear text HTTP request, and can use any Layer 7 application to process the traffic, such as by looking into the plain text URL and allowing or blocking access based on the corporate policy and URL reputation. If the policy decision is to allow access to the origin server, the proxy server forwards the re-encrypted request to the destination service (on the origin server). The proxy decrypts the response from the origin server, accesses the clear text HTTP response, and optionally applies any policies to the response. The proxy then reencrypts the response and forwards it to the client. If the policy decision is to block the request to the origin server, the proxy can send an error response, such as HTTP 403, to the client.

To perform SSL interception, in addition to the proxy server configured earlier, you must configure the following on the ADC appliance:

- SSL profile
- SSL policy
- CA certificate store
- SSL-error autolearning and caching

© 1997–2026 Citrix Systems, Inc. All rights reserved.

NOTE:

HTTP/2 traffic is not intercepted by the SSL Interception feature.

SSL interception certificate store

An SSL certificate, which is a part of any SSL transaction, is a digital data form (X509) that identifies a company (domain) or an individual. An SSL certificate is issued by a certificate authority (CA). A CA can be private or public. Certificates issued by public CAs, such as Verisign, are trusted by applications that conduct SSL transactions. These applications maintain a list of CAs that they trust.

As a forward proxy, the ADC appliance performs encryption and decryption of traffic between a client and a server. It acts as a server to the client (user) and as a client to the server. Before an appliance can process HTTPS traffic, it must validate the identity of a server to prevent any fraudulent transactions. Therefore, as a client to the origin server, the appliance must verify the origin server certificate before accepting it. To verify a server certificate, all the certificates (for example, root and intermediate certificates) that are used to sign and issue the server certificate must be present on the appliance. A default set of CA certificates is preinstalled on an appliance. The appliance can use these certificates to verify almost all the common origin-server certificates. This default set cannot be modified. However, if your deployment requires more CA certificates, you can create a bundle of such certificates and import the bundle to the appliance. A bundle can also contain a single certificate.

When you import a certificate bundle to the appliance, the appliance downloads the bundle from the remote location and, after verifying that the bundle contains only certificates, installs it on the appliance. You must apply a certificate bundle before you can use it to validate a server certificate. You can also export a certificate bundle for editing or to store it in an offline location as a backup.

Import and apply a CA certificate bundle on the appliance by using the CLI

At the command prompt, type:

```
import ssl certBundle <name> <src>

apply ssl certBundle <name>
```

```
show ssl certBundle
```

© 1997–2026 Citrix Systems, Inc. All rights reserved.

ARGUMENTS:

Name:

Name to assign to the imported certificate bundle. Must begin with an ASCII alphanumeric or underscore (_) character, and must contain only ASCII alphanumeric, underscore, hash (#), period (.), space, colon (:), at (@), equals (=), and hyphen (-) characters. The following requirement applies only to the CLI:

If the name includes one or more spaces, enclose the name in double or single quotation marks (for example, "my file" or 'my file').

Maximum Length: 31

src:

URL specifying the protocol, host, and path, including file name, to the certificate bundle to be imported or exported. For example, `http://www.example.com/cert_bundle_file`.

NOTE: The import fails if the object to be imported is on an HTTPS server that requires client certificate authentication for access.

Maximum Length: 2047

Example:

```
import ssl certbundle swg-certbundle http://www.example.com/cert_bundle

apply ssl certBundle swg-certbundle
```

```
show ssl certbundle


            Name : swg-certbundle(Inuse)


            URL : http://www.example.com/cert_bundle
```

© 1997–2026 Citrix Systems, Inc. All rights reserved.

```
Done
```

Import and apply a CA certificate bundle on the appliance by using the GUI

1. Navigate to **Security > SSL Forward Proxy > Getting Started > Certificate Bundles**.
2. Do one of the following:
   - Select a certificate bundle from the list.
   - To add a certificate bundle, click "+" and specify a name and source URL. Click **OK**.
3. Click **OK**.

Remove a CA certificate bundle from the appliance by using the CLI

At the command prompt, type:

```
remove certBundle <cert bundle name>
```

Example:

```
remove certBundle mytest-cacert
```

Export a CA certificate bundle from the appliance by using the CLI

At the command prompt, type:

```
export certBundle <cert bundle name> <Path to export>
```

ARGUMENTS:

Name:

Name to assign to the imported certificate bundle. Must begin with an ASCII alphanumeric or underscore (_) character, and must contain only ASCII alphanumeric, underscore, hash (#), period (.), space, colon (:), at (@), equals (=), and hyphen (-) characters. The following requirement applies only to the CLI:

If the name includes one or more spaces, enclose the name in double or single quotation marks (for example, "my file" or 'my file').

© 1997–2026 Citrix Systems, Inc. All rights reserved.

Maximum Length: 31

src:

URL specifying the protocol, host, and path, including file name, to the certificate bundle to be imported or exported. For example, `http://www.example.com/cert_bundle_file`.

NOTE: The import fails if the object to be imported is on an HTTPS server that requires client certificate authentication for access.

Maximum Length: 2047

Example:

```
export certBundle mytest-cacert http://192.0.2.20/
```

Import, apply, and verify a CA certificate bundle from the Mozilla CA certificate store

At the command prompt, type:

```
> import certbundle mozilla_public_ca https://curl.haxx.se/ca/cacert.pem

Done
```

To apply the bundle, type:

```
> apply certbundle mozilla_public_ca

Done
```

To verify the certificate bundle in use, type:

```
> sh certbundle | grep mozilla

                Name : mozilla_public_ca (Inuse)
```

Limitations

- Certificate bundles are not supported in a cluster setup, or on a partitioned appliance.
- TLSv1.3 protocol is not supported with SSL Forward Proxy.

© 1997–2026 Citrix Systems, Inc. All rights reserved.

SSL policy infrastructure for SSL interception

A policy acts like a filter on incoming traffic. Policies on the ADC appliance help define how to manage proxied connections and requests. The processing is based on the actions that are configured for that policy. That is, data in connection requests is compared to a rule specified in the policy, and the action is applied to connections that match the rule (expression). After defining an action to assign to the policy and create the policy, you must bind it to a proxy server, so that it applies to traffic flowing through that proxy server.

An SSL policy for SSL interception evaluates incoming traffic and applies a predefined action to requests that match a rule (expression). A decision to intercept, bypass, or reset a connection is made based on the defined SSL policy. You can configure one of three actions for a policy—INTERCEPT, BYPASS, or RESET. You must specify an action when you create a policy. To put a policy into effect, you must bind it to a proxy server on the appliance. To specify that a policy is intended for SSL interception, you must specify the type (bind point) as INTERCEPT_REQ when you bind the policy to a proxy server. When unbinding a policy, you must specify the type as INTERCEPT_REQ.

NOTE

The proxy server cannot make a decision to intercept unless you specify a policy.

Traffic interception can be based on any SSL handshake attribute. The most commonly used is the SSL domain. The SSL domain is usually indicated by the attributes of the SSL handshake. It can be the Server Name Indicator value extracted from the SSL Client Hello message, if present, or the Server Alternate Name (SAN) value extracted from the origin server certificate. The SSL interception policy presents a special attribute, DETECTED_DOMAIN. This attribute makes it easier for the customers to author interception policies based on the SSL domain from the origin server certificate. The customer can match the domain name against a string, URL list (URL set or `patset`), or a URL category derived from the domain.

Create an SSL policy by using the CLI

At the command prompt, type:

```
add ssl policy <name> -rule <expression> -action <string>
```

Examples:

© 1997–2026 Citrix Systems, Inc. All rights reserved.

The following examples are for policies with expressions that use the `detected_domain` attribute to check for a domain name.

Do not intercept traffic to a financial institution, such as XYZBANK

```
add ssl policy pol1 -rule client.ssl.detected_domain.contains("XYZBANK")
-action BYPASS
```

Do not allow a user to connect to YouTube from the corporate network

```
add ssl policy pol2 -rule
client.ssl.client.ssl.detected_domain.url_categorize(0,0).category.eq
("YouTube") -action RESET
```

Intercept all user traffic

```
add ssl policy pol3 –rule true –action INTERCEPT
```

If the customer doesn't want to use the detected_domain, they can use any of the SSL handshake attributes to extract and infer the domain.

For example, a domain name is not found in the SNI extension of the client hello message. The domain name must be taken from the origin server certificate. The following examples are for policies with expressions that check for a domain name in the subject name of the origin server certificate.

Intercept all user traffic to any Yahoo domain

```
add ssl policy pol4 -rule
client.ssl.origin_server_cert.subject.contains("yahoo") –action INTERCEPT
```

Intercept all user traffic for the category "Shopping/Retail"

```
add ssl policy pol_url_category -rule
client.ssl.origin_server_cert.subject.URL_CATEGORIZE(0,0).CATEGORY.eq("Sho
pping/Retail") -action INTERCEPT
```

Intercept all user traffic to an uncategorized URL

© 1997–2026 Citrix Systems, Inc. All rights reserved.

```
add ssl policy pol_url_category -rule
client.ssl.origin_server_cert.subject.url_categorize(0,0).category.eq("Unc
ategorized") -action INTERCEPT
```

The following examples are for policies that match the domain against an entry in a URL set.

Intercept all user traffic if the domain name in SNI matches an entry in the URL set "top100"

```
add ssl policy pol_url_set  -rule
client.ssl.client_hello.SNI.URLSET_MATCHES_ANY("top100") -action INTERCEPT
```

Intercept all user traffic of the domain name if the origin server certificate matches an entry in the URL set "top100"

```
add ssl policy pol_url_set  -rule
client.ssl.origin_server_cert.subject.URLSET_MATCHES_ANY("top100") -action
INTERCEPT
```

Create an SSL policy to a proxy server by using the GUI

1. Navigate to **Traffic Management > SSL > Policies**.
2. On the **SSL Policies** tab, click **Add** and specify the following parameters:
   - Policy name
   - Policy action – Select from intercept, bypass, or reset.
   - Expression
3. Click **Create**.

Bind an SSL policy to a proxy server by using the CLI

At the command prompt, type:

```
bind ssl vserver <vServerName> -policyName <string> -priority
<positive_integer> -type  INTERCEPT_REQ
```

Example:

```
bind ssl vserver <name> -policyName pol1 -priority 10 -type INTERCEPT_REQ
```

© 1997–2026 Citrix Systems, Inc. All rights reserved.

Bind an SSL policy to a proxy server by using the GUI

1. Navigate to **Security > SSL Forward Proxy > Proxy Virtual Servers**.
2. Select a virtual server and click **Edit**.
3. In **Advanced Settings**, click **SSL Policies**.
4. Click inside the **SSL Policy** box.
5. In **Select Policy**, select a policy to bind.
6. In **Type**, select **INTERCEPT_REQ**.
7. Click **Bind** and then click **OK**.

Unbind an SSL policy to a proxy server by using the CLI

At the command prompt, type:

```
unbind ssl vserver <vServerName> -policyName <string> -type INTERCEPT_REQ
```

SSL expressions used in SSL policies

EXPRESSION	DESCRIPTION
`CLIENT.SSL.CLIENT_HELLO.SNI.*`	Returns the SNI extension in a string format. Evaluate the string to see if it contains the specified text. Example: client.ssl.client_hello.sni.contains(`“xyz.com”`)
`CLIENT.SSL.ORIGIN_SERVER_CERT.*`	Returns a certificate, received from a back-end server, in a string format. Evaluate the string to see if it contains the specified text. Example: client.ssl.origin_server_cert.subject.contains(`“xyz.com”`)
`CLIENT.SSL.DETECTED_DOMAIN.*`	Returns a domain, either from the SNI extension or from the origin server certificate, in a string format. Evaluate the string to see if it contains the specified text. Example: client.ssl.detected_domain.contains(`“xyz.com”`)

© 1997–2026 Citrix Systems, Inc. All rights reserved.

SSL error autolearning

The appliance adds a domain to the SSL bypass list if learning mode is on. The learning mode is based on the SSL alert message received from either a client or an origin server. That is, learning depends the client or server sending an alert message. There is no learning if an alert message is not sent. The appliance learns if any of the following conditions are met:

1. A request for a client certificate is received from the server.
2. Any one of the following alerts is received as part of the handshake:
    - BAD_CERTIFICATE
    - UNSUPPORTED_CERTIFICATE
    - CERTIFICATE_REVOKED
    - CERTIFICATE_EXPIRED
    - CERTIFICATE_UNKNOWN
    - UNKNOWN_CA (If a client uses pinning, it sends this alert message if it receives a server certificate.)
    - HANDSHAKE_FAILURE

To enable learning, you must enable the error cache and specify the memory reserved for learning.

Enable learning by using the GUI

1. Navigate to **Traffic Management > SSL**.
2. In **Settings**, click **Change advanced SSL settings**.
3. In **SSL Interception**, select **SSL Interception Error Cache**.
4. In **SSL Interception Max Error Cache Memory**, specify the memory (in bytes) to reserve.

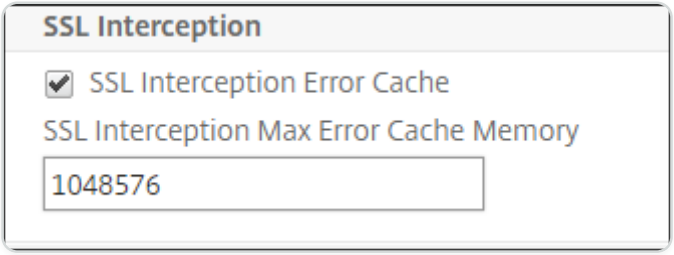

5. Click **OK**.

Enable learning by using the CLI

At the command prompt type:

© 1997–2026 Citrix Systems, Inc. All rights reserved.

```
set ssl parameter -ssliErrorCache ( ENABLED | DISABLED )
-ssliMaxErrorCacheMem <positive_integer>
```

Arguments:

ssliErrorCache:

Enable or disable dynamic learning, and cache the learned information to make subsequent decisions to intercept or bypass requests. When enabled, the appliance performs a cache lookup to decide whether to bypass the request.

Possible values: ENABLED, DISABLED

Default value: DISABLED

ssliMaxErrorCacheMem:

Specify the maximum memory, in bytes, that can be used to cache the learned data. This memory is used as an LRU cache so that the old entries are replaced with new entries after the set memory limit is exhausted. A value of 0 decides the limit automatically.

Default value: 0

Minimum value: 0

Maximum value: 4294967294

SSL profile

An SSL profile is a collection of SSL settings, such as ciphers and protocols. A profile is helpful if you have common settings for different servers. Instead of specifying the same settings for each server, you can create a profile, specify the settings in the profile, and then bind the profile to different servers. If a custom front-end SSL profile is not created, the default front-end profile is bound to client-side entities. This profile enables you to configure settings for managing the client-side connections.

For SSL interception, you must create an SSL profile and enable SSL interception in the profile. A default cipher group is bound to this profile, but you can configure more ciphers to suit your deployment. Bind an SSL interception CA certificate to this profile and then bind the profile to a proxy server. For SSL interception, the essential parameters in a profile are the ones used for the following actions:

© 1997–2026 Citrix Systems, Inc. All rights reserved.

- Check the OCSP status of the origin server certificate.
- Trigger client renegotiation if the origin server requests renegotiation.
- Verify the origin server certificate before reusing the front-end SSL session.

Use the default back-end profile when communicating with the origin servers. Set any server-side parameters, such as cipher suites, in the default back-end profile. A custom back-end profile is not supported.

For examples of the most commonly used SSL settings, see "Sample Profile" at the end of this section.

Cipher/protocol support differs on the internal and external network. In the following tables, the connection between the users and an ADC appliance is the internal network. The external network is between the appliance and the internet.

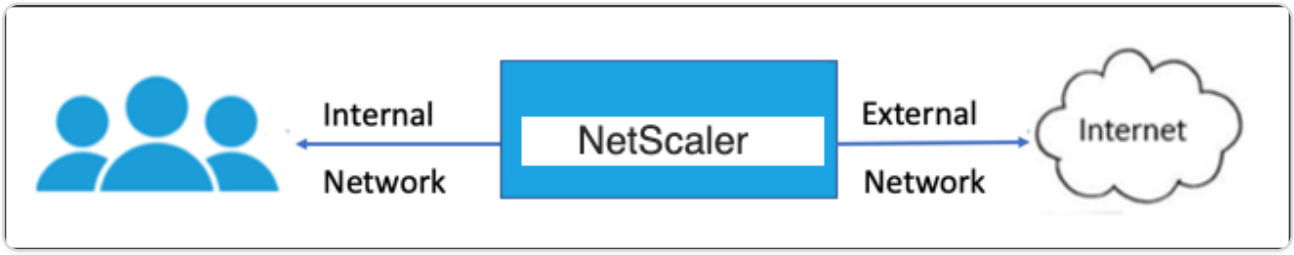

Table 1: Cipher/protocol support matrix for the internal network

See Table 1-Support on virtual server/frontend service/internal service in Ciphers available on the NetScaler appliances.

Table 2: Cipher/protocol support matrix for the external network

See Table 2-Support on back-end services in Ciphers available on the NetScaler appliances.

Add an SSL profile and enable SSL interception by using the CLI

At the command prompt, type:

```
add ssl profile <name> -sslinterception ENABLED -ssliReneg ( ENABLED | DISABLED ) -ssliOCSPCheck ( ENABLED | DISABLED ) -ssliMaxSessPerServer <positive_integer>
```

Arguments:

sslInterception:

Enable or disable interception of SSL sessions.

© 1997–2026 Citrix Systems, Inc. All rights reserved.

Possible values: ENABLED, DISABLED

Default value: DISABLED

ssliReneg:

Enable or disable triggering client renegotiation when a renegotiation request is received from the origin server.

Possible values: ENABLED, DISABLED

Default value: ENABLED

ssliOCSPCheck:

Enable or disable OCSP check for an origin-server certificate.

Possible values: ENABLED, DISABLED

Default value: ENABLED

ssliMaxSessPerServer:

Maximum number of SSL sessions to be cached per dynamic origin server. A unique SSL session is created for each SNI extension received from the client in a client hello message. The matching session is used for server-session reuse.

Default value: 10

Minimum value: 1

Maximum value: 1000

Example:

```
add ssl profile swg_ssl_profile  -sslinterception ENABLED


Done


sh ssl profile swg_ssl_profile
```

© 1997–2026 Citrix Systems, Inc. All rights reserved.

```
1)    Name: swg_ssl_profile (Front-End)

                SSLv3: DISABLED              TLSv1.0: ENABLED  TLSv1.1:
ENABLED  TLSv1.2: ENABLED

                Client Auth: DISABLED

                Use only bound CA certificates: DISABLED

                Strict CA checks:                                NO

                Session Reuse: ENABLED
 Timeout: 120 seconds

                DH: DISABLED

                DH Private-Key Exponent Size Limit: DISABLED   Ephemeral
RSA: ENABLED                            Refresh Count: 0

                Deny SSL Renegotiation                                  ALL

                Non FIPS Ciphers: DISABLED
```

© 1997–2026 Citrix Systems, Inc. All rights reserved.

```
    Cipher Redirect: DISABLED

    SSL Redirect: DISABLED

    Send Close-Notify: YES

    Strict Sig-Digest Check: DISABLED

    Push Encryption Trigger: Always

    PUSH encryption trigger timeout:             1 ms

    SNI: DISABLED

    OCSP Stapling: DISABLED

    Strict Host Header check for SNI enabled SSL sessions:
  NO

    Push flag:            0x0 (Auto)

    SSL quantum size:                            8 kB
```

© 1997–2026 Citrix Systems, Inc. All rights reserved.

```
                Encryption trigger timeout           100 mS

                Encryption trigger packet count:              45

                Subject/Issuer Name Insertion Format: Unicode

                SSL Interception: ENABLED

                SSL Interception OCSP Check: ENABLED

                SSL Interception End to End Renegotiation: ENABLED

                SSL Interception Server Cert Verification for Client
Reuse: ENABLED

                SSL Interception Maximum Reuse Sessions per Server:  10

                Session Ticket: DISABLED             Session Ticket
Lifetime: 300 (secs)

                HSTS: DISABLED
```

© 1997–2026 Citrix Systems, Inc. All rights reserved.

```
                HSTS IncludeSubDomains: NO

                HSTS Max-Age: 0

                ECC Curve: P_256, P_384, P_224, P_521

1)            Cipher Name: DEFAULT Priority :1

                Description: Predefined Cipher Alias

Done
```

Bind an SSL interception CA certificate to an SSL profile by using the CLI

At the command prompt, type:

`bind ssl profile <name> -ssliCACertkey <ssli-ca-cert>`

Example:

```
bind ssl profile swg_ssl_profile -ssliCACertkey swg_ca_cert

Done

sh ssl profile swg_ssl_profile
```

© 1997–2026 Citrix Systems, Inc. All rights reserved.

```
1)            Name: swg_ssl_profile (Front-End)



                SSLv3: DISABLED               TLSv1.0: ENABLED  TLSv1.1:
ENABLED  TLSv1.2: ENABLED



                Client Auth: DISABLED



                Use only bound CA certificates: DISABLED



                Strict CA checks:                                NO



                Session Reuse: ENABLED
 Timeout: 120 seconds



                DH: DISABLED



                DH Private-Key Exponent Size Limit: DISABLED   Ephemeral
RSA: ENABLED                            Refresh Count: 0



                Deny SSL Renegotiation                                  ALL



                Non FIPS Ciphers: DISABLED
```

© 1997–2026 Citrix Systems, Inc. All rights reserved.

```
    Cipher Redirect: DISABLED

    SSL Redirect: DISABLED

    Send Close-Notify: YES

    Strict Sig-Digest Check: DISABLED

    Push Encryption Trigger: Always

    PUSH encryption trigger timeout:             1 ms

    SNI: DISABLED

    OCSP Stapling: DISABLED

    Strict Host Header check for SNI enabled SSL sessions:
  NO

    Push flag:            0x0 (Auto)

    SSL quantum size:                            8 kB
```

© 1997–2026 Citrix Systems, Inc. All rights reserved.

```
                Encryption trigger timeout           100 mS

                Encryption trigger packet count:              45

                Subject/Issuer Name Insertion Format: Unicode

                SSL Interception: ENABLED

                SSL Interception OCSP Check: ENABLED

                SSL Interception End to End Renegotiation: ENABLED

                SSL Interception Server Cert Verification for Client
Reuse: ENABLED

                SSL Interception Maximum Reuse Sessions per Server:  10

                Session Ticket: DISABLED             Session Ticket
Lifetime: 300 (secs)

                HSTS: DISABLED
```

© 1997–2026 Citrix Systems, Inc. All rights reserved.

```
                HSTS IncludeSubDomains: NO

                HSTS Max-Age: 0

                ECC Curve: P_256, P_384, P_224, P_521

1)            Cipher Name: DEFAULT Priority :1

                Description: Predefined Cipher Alias

1)            SSL Interception CA CertKey Name: swg_ca_cert

Done
```

Bind an SSL interception CA certificate to an SSL profile by using the GUI

1. Navigate to **System** > **Profiles** > **SSL Profile**.
2. Click **Add**.
3. Specify a name for the profile.
4. Enable **SSL Sessions Interception**.
5. Click **OK**.
6. In **Advanced Settings**, click **Certificate Key**.
7. Specify an SSL interception CA certificate key to bind to the profile.
8. Click **Select** and then click **Bind**.
9. Optionally, configure ciphers to suit your deployment.
    - Click the edit icon, and then click **Add**.

© 1997–2026 Citrix Systems, Inc. All rights reserved.

- Select one or more cipher groups, and click the right arrow.
- Click **OK**.

10. Click **Done**.

Bind an SSL profile to a proxy server by using the GUI

1. Navigate to **Security** >**SSL Forward Proxy** > **Proxy Virtual Servers**, and add a server or select a server to modify.
2. In **SSL Profile**, click the edit icon.
3. In the **SSL Profile** list, select the SSL profile that you created earlier.
4. Click **OK**.
5. Click **Done**.

Sample Profile:

```
Name: swg_ssl_profile (Front-End)



                SSLv3: DISABLED               TLSv1.0: ENABLED  TLSv1.1:
ENABLED  TLSv1.2: ENABLED



                Client Auth: DISABLED



                Use only bound CA certificates: DISABLED



                Strict CA checks:                                 NO



                Session Reuse: ENABLED
 Timeout: 120 seconds
```

© 1997–2026 Citrix Systems, Inc. All rights reserved.

```
                DH: DISABLED

                DH Private-Key Exponent Size Limit: DISABLED   Ephemeral
RSA: ENABLED                          Refresh Count: 0

                Deny SSL Renegotiation                                ALL

                Non FIPS Ciphers: DISABLED

                Cipher Redirect: DISABLED

                SSL Redirect: DISABLED

                Send Close-Notify: YES

                Strict Sig-Digest Check: DISABLED

                Push Encryption Trigger: Always

                PUSH encryption trigger timeout:            1 ms

                SNI: DISABLED
```

© 1997–2026 Citrix Systems, Inc. All rights reserved.

```
  OCSP Stapling: DISABLED

  Strict Host Header check for SNI enabled SSL sessions:
NO

  Push flag:            0x0 (Auto)

  SSL quantum size:                              8 kB

  Encryption trigger timeout           100 mS

  Encryption trigger packet count:               45

  Subject/Issuer Name Insertion Format: Unicode

  SSL Interception: ENABLED

  SSL Interception OCSP Check: ENABLED

  SSL Interception End to End Renegotiation: ENABLED

  SSL Interception Maximum Reuse Sessions per Server:  10
```

© 1997–2026 Citrix Systems, Inc. All rights reserved.

```
                Session Ticket: DISABLED              Session Ticket
Lifetime: 300 (secs)

                HSTS: DISABLED

                HSTS IncludeSubDomains: NO

                HSTS Max-Age: 0

                ECC Curve: P_256, P_384, P_224, P_521

1)            Cipher Name: DEFAULT Priority :1

                Description: Predefined Cipher Alias

1)            SSL Interception CA CertKey Name: swg_ca_cert
```

URL filtering

NOTE:

URL categorization in the URL filtering feature is no longer available in NetScaler.

© 1997–2026 Citrix Systems, Inc. All rights reserved.

URL Filtering provides policy based control of websites by using the information contained in URLs. This feature helps network administrators monitor and control user access to malicious websites on the network.

Get started

If you are a new user and want to configure URL filtering, you must complete the initial SSL forward proxy setup. To get started with URL Filtering, you must first log on to the SSL forward proxy wizard. The wizard takes you through a series of configuration steps before you apply the URL Filtering policies.

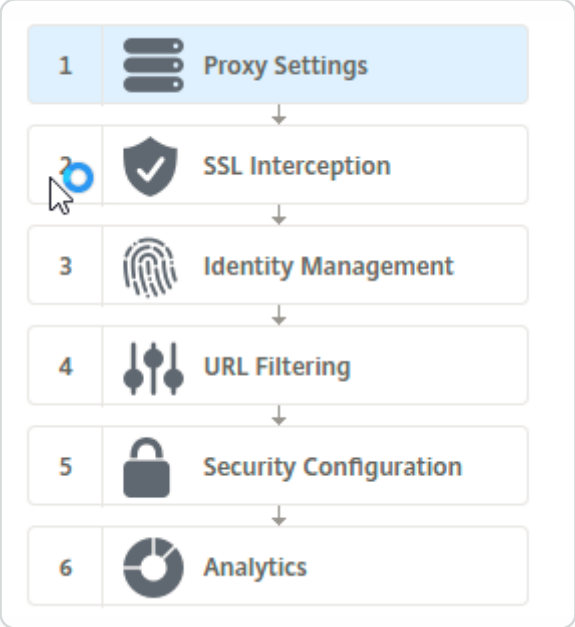

NOTE

Before you begin, be sure you have a valid URL Threat Intelligence feature license installed on your appliance. If you are using a trial version, be sure to purchase a valid license to continue using this feature on the ADC appliance.

Log on to SSL forward proxy wizard

The SSL forward proxy wizard guides you through a series of simplified configuration tasks and the right pane displays the corresponding flow sequence. You can use this wizard to apply URL Filtering policies to a URL list or a predefined list of categories.

© 1997–2026 Citrix Systems, Inc. All rights reserved.

Step 1: Configure proxy settings

First configure a proxy server through which the client accesses the gateway. This server is of type SSL, and it operates in explicit or transparent mode. For more information about proxy server configuration, see Proxy Modes.

Step 2: Configure SSL interception

After configuring the proxy server, you must configure the SSL interception proxy to intercept encrypted traffic at the NetScaler appliance. In the case of URL filtering, the SSL proxy intercepts the traffic and does not allow blocked URLs while all other traffic can be bypassed. For more information about configuring SSL interception, see SSL Interception.

Step 3: Configure identity management

A user is authenticated before being allowed to log on to the enterprise network. Authentication provides the flexibility to define specific policies for a user or a group of users, based on their roles.

Step 4: Configure URL filtering

The administrator can apply a URL filtering policy either by using the URL Categorization feature or by using the URL List feature.

URL Categorization. Controls access to websites and webpages by filtering traffic based on a predefined list of categories.

URL List. Controls access to blacklisted websites and webpages by denying access to URLs that are in a URL set imported into the appliance.

Step 5: Configure security configuration

This step enables you to configure a reputation score and allow users to control access to the websites by denying access if the score is too low. Your reputation score can range from one to four, and you can configure the threshold at which the score becomes unacceptable. For scores that exceed the threshold, you can select a policy action to allow, block, or redirect traffic. For more information, see URL Reputation Score.

Step 6: Configure SSL forward proxy analytics

This step enables you to activate SSL forward proxy analytics for categorizing web traffic, logging URL category in the user transaction logs and viewing traffic analytics. For more information about SSL forward proxy analytics, see Analytics.

© 1997–2026 Citrix Systems, Inc. All rights reserved.

Step 7: Click "Done" to complete the initial configuration and continue managing the URL filtering configuration

URL list

The URL List feature enables enterprise customers to control access to specific websites and website categories. The feature filters websites by applying a responder policy bound to a URL matching algorithm. The algorithm matches the incoming URL against a URL set consisting of up to one million (1,000,000) entries. If the incoming URL request matches an entry in the set, the appliance uses the responder policy to evaluate the request (HTTP/HTTPS) and control access to it.

URL set types

Each entry in a URL set can include a URL and, optionally, its metadata (URL category, category groups, or any other related data). For URLs with metadata, the appliance uses a policy expression that evaluates the metadata. For more information, see URL Set.

SSL forward proxy supports custom URL sets. You can also use pattern sets to filter URLs.

Custom URL set. You can create a customized URL set with up to 1,000,000 URL entries and import it as a text file into your appliance.

Pattern set. An ADC appliance can use pattern sets to filter URLs before granting access to websites. A pattern set is a string-matching algorithm that looks for an exact string match between an incoming URL and up to 5000 entries. For more information, see Pattern Set.

Each URL in an imported URL set can have a custom category in the form of URL metadata. Your organization can host the set and configure the ADC appliance to periodically update the set without requiring manual intervention.

After the set is updated, the NetScaler appliance automatically detects the metadata. The category is now available as a policy expression for evaluating the URL and applying an action such as allow, block, redirect, or notify the user.

Advanced policy expressions used with URL sets

The following table describes the basic expressions you can use to evaluate incoming traffic.

1. .URLSET_MATCHES_ANY - Evaluates to TRUE if the URL exactly matches any entry in the URL set.

© 1997–2026 Citrix Systems, Inc. All rights reserved.

2. .GET_URLSET_METADATA() - The GET_URLSET_METADATA() expression returns the associated metadata if the URL exactly matches any pattern within the URL set. An empty string is returned if there is no match.
3. `.GET_ URLSET_METADATA().EQ(<METADATA) - .GET_ URLSET_METADATA().EQ(<METADATA)`
4. .GET_URLSET_METADATA ().TYPECAST_LIST_T(‘,’).GET(0).EQ() - Evaluates to TRUE if the matched metadata is at the beginning of the category. This pattern can be used to encode separate fields within metadata but match only the first field.
5. HTTP.REQ.HOSTNAME.APPEND(HTTP.REQ.URL) - Joins the host and URL parameters, which can then be used for matching.

Responder action types

Note: In the table, HTTP.REQ.URL is generalized as `<URL expression>`.

The following table describes the actions that can be applied to incoming internet traffic.

RESPONDER ACTION	DESCRIPTION
Allow	Allow the request to access the target URL.
Redirect	Redirect the request to the URL specified as the target.
Block	Deny the request.

Prerequisites

Configure a DNS server if you import a URL Set from a host name URL. This configuration is not required if you use an IP address.

At the command prompt, type:

```
add dns nameServer ((<IP> [-local]) | <dnsVserverName>) [-state (ENABLED | DISABLED )] [-type <type>] [-dnsProfileName <string>]
```

Example:

```
add dns nameServer 10.140.50.5
```

© 1997–2026 Citrix Systems, Inc. All rights reserved.

Configure a URL list

To configure a URL list, you can use the Citrix SSL forward proxy wizard or the NetScaler command-line interface (CLI). On the NetScaler appliance, you must first configure the responder policy and then bind the policy to a URL set.

Citrix® recommends that you use the Citrix SSL forward proxy wizard as the preferred option to configure a URL list. Use the wizard to bind a responder policy to a URL set. Alternatively, you can bind the policy to a pattern set.

Configure a URL list by using the SSL forward proxy wizard

To configure URL List for HTTPS traffic by using the GUI:

1. Navigate to **Security** > **SSL Forward Proxy** page.
2. In the details pane, do one of the following:
    a. Click **SSL Forward Proxy Wizard**.
    b. Select an existing configuration and click **Edit**.
3. In the **URL Filtering** section, click **Edit**.
4. Select the **URL List** check box to enable the feature.
5. Select a **URL List** policy and Click **Bind**.
6. Click **Continue** and then **Done**.

For more information, see How to Create a URL List Policy.

Configure a URL list by using the CLI

To configure a URL list, do the following.

1. Configure a proxy virtual server for HTTP and HTTPS traffic.
2. Configure SSL interception for intercepting HTTPS traffic.
3. Configure a URL list containing a URL set for HTTP traffic.
4. Configure URL list containing URL set for HTTPS traffic.
5. Configure a private URL set.

NOTE

If you have already configured an ADC appliance, you can skip steps 1 and 2, and configure with step 3.

© 1997–2026 Citrix Systems, Inc. All rights reserved.

CONFIGURING A PROXY VIRTUAL SERVER FOR INTERNET TRAFFIC

The NetScaler appliance supports transparent and explicit proxy virtual servers. To configure a proxy virtual server for internet traffic in explicit mode, do the following:

1. Add a proxy SSL virtual server.
2. Bind a responder policy to the proxy virtual server.

To add a proxy virtual server by using the CLI:

At the command prompt, type:

```
add cs vserver <name> <serviceType> <IPAddress> <port>
```

Example:

```
add cs vserver starcs PROXY 10.102.107.121 80 -cltTimeout 180
```

To bind a responder policy to a proxy virtual server by using the CLI:

```
bind ssl vserver <vServerName> -policyName <string> [-priority
<positive_integer>]
```

NOTE

If you have already configured the SSL interceptor as part of the NetScaler configuration, you can skip the following procedure.

CONFIGURE SSL INTERCEPTION FOR HTTPS TRAFFIC

To configure SSL interception for HTTPS traffic, do the following:

1. Bind a CA certificate-key pair to the proxy virtual server.
2. Enable the default SSL profile.
3. Create a front-end SSL profile, and bind it to the proxy virtual server and enable SSL interception in the front-end SSL profile.

To bind a CA certificate-key pair to the proxy virtual server by using the CLI:

At the command prompt, type:

© 1997–2026 Citrix Systems, Inc. All rights reserved.

```
bind ssl vserver <vServerName> -certkeyName <certificate-KeyPairName>
```

To configure a front-end SSL profile by using the CLI:

At the command prompt, type:

```
set ssl parameter -defaultProfile ENABLED



add ssl profile <name> -sslInterception ENABLED -ssliMaxSessPerServer
<positive_integer>
```

To bind a front-end SSL profile to a proxy virtual server by using the CLI

At the command prompt, type:

```
set ssl vserver <vServer name>  -sslProfile <name>
```

CONFIGURE A URL LIST BY IMPORTING A URL SET FOR HTTP TRAFFIC

For information about how to configure a URL Set for HTTP traffic, see URL Set.

PERFORM EXPLICIT SUBDOMAIN MATCH

You can now perform an explicit subdomain match for an imported URL set. A new parameter, "subdomainExactMatch" is added to the `import policy URLset` command.

When you enable the parameter, the URL Filtering algorithm performs an explicit subdomain match. For example, if the incoming URL is `news.example.com` and if the entry in the URL set is `example.com`, the algorithm does not match the URLs.

At the command prompt, type: `import policy urlset <name> [-overwrite] [-delimiter <character>][-rowSeparator <character>] -url [-interval <secs>] [-privateSet][-subdomainExactMatch] [-canaryUrl <URL>]`

Example `import policy urlset test -url http://10.78.79.80/top-1k.csv -privateSet -subdomainExactMatch -interval 900`

CONFIGURE A URL SET FOR HTTPS TRAFFIC

To configure a URL Set for HTTPS traffic by using the CLI

At the command prompt type:

© 1997–2026 Citrix Systems, Inc. All rights reserved.

```
add ssl policy <name> -rule <expression> -action <string> [-undefAction
<string>] [-comment <string>]
```

Example:

```
add ssl policy pol1 -rule
client.ssl.client_hello.SNI.URLSET_MATCHES_ANY("top1m") -action INTERCEPT
```

TO CONFIGURE A URL SET FOR HTTPS TRAFFIC BY USING THE SSL FORWARD PROXY WIZARD

Citrix recommends that you use the SSL forward proxy wizard as the preferred option to configure a URL list. Use the wizard to import a custom URL set and bind to a responder policy.

1. Navigate to **Security > SSL Forward proxy > URL Filtering > URL Lists**.
2. In the details pane, click **Add**.
3. On the **URL List Policy** page, specify the policy name.
4. Select an option to import a URL set.
5. On the **URL List Policy** tab page, select the **Import URL Set** check box and specify the following URL Set parameters.
    a. URL Set Name—Name of the custom URL set.
    b. URL—Web address of the location at which to access the URL Set.
    c. Overwrite—Overwrite a previously imported URL set.
    d. Delimiter—Character sequence that delimits a CSV file record.
    e. Row Separator—Row separator used in the CSV file.
    f. Interval—Interval in seconds, rounded off to the nearest number of seconds equal to 15 minutes, at which the URL set is updated.
    g. Private Set—Option to prevent exporting the URL set.
    h. Canary URL—Internal URL for testing whether the content of the URL set is to be kept confidential. The maximum length of the URL is 2047 characters.
6. Select a responder action from the drop-down list.
7. Click **Create** and **Close**.

© 1997–2026 Citrix Systems, Inc. All rights reserved.

CONFIGURE A PRIVATE URL SET

If you configure a private URL set and keep its contents confidential, the network administrator might not know the blacklisted URLs in the set. For such cases, you can configure a Canary URL and add it to the URL set. Using the Canary URL, the administrator can request the private URL Set to be used for every lookup request. You can refer to the wizard section for descriptions of each parameter.

To import a URL set by using the CLI:

At the command prompt, type:

```
import policy urlset <name> [-overwrite] [-delimiter <character>] [-
rowSeparator <character>] -url <URL> [-interval <secs>] [-privateSet] [-
canaryUrl <URL>]
```

Example:

```
import policy urlset test1 -url http://10.78.79.80/alytra/top-1k.csv
-private -canaryUrl http://www.in.gr
```

Display imported URL set

You can now display imported URL sets in addition to added URL sets. A new parameter “imported” is added to the `show urlset` command. If you enable this option, the appliance displays all imported URL sets and distinguishes the imported URL sets from the added URL sets.

At the command prompt, type: `show policy urlset [<name>] [-imported]`

Example `show policy urlset -imported`

Configure audit log messaging

Audit logging enables you to review a condition or a situation in any phase of a URL List process. When a NetScaler appliance receives an incoming URL, if the responder policy has a URL Set advanced policy expression, the audit log feature collects URL Set information in the URL. It stores the details as a log message for any target allowed by audit logging.

The log message contains the following information:

1. Timestamp.
2. Log message type.

© 1997–2026 Citrix Systems, Inc. All rights reserved.

3. The predefined log levels (Critical, Error, Notice, Warning, Informational, Debug, Alert, and Emergency).
4. Log message information, such as URL set name, policy action, URL.

To configure audit logging for the URL List feature, you must complete the following tasks:

1. Enable Audit Log.
2. Create Audit Log message action.
3. Set URL List responder policy with Audit Log message action.

For more information, see Audit Logging topic.

URL pattern semantics

The following table shows the URL patterns used for specifying the list of pages you to want to filter. For example, the pattern, `www.example.com/bar` matches only one page at `www.example.com/bar`. To match all the pages whose URL starts with `www.example.com/bar`, you add an asterisk (*) at the end of the URL.

Semantics for URL pattern to match metadata mapping

The pattern matching semantics is available in a table format. For more information, see Pattern Semantics PDF page.

Mapping URL categories

NOTE:

URL categorisation in the URL filtering feature is deprecated in this release.

A list of third party categories and category groups. For more information, see URL Category Mapping page.

Use case: URL filtering by using custom URL set

If you are an enterprise customer looking to control access to specific websites and website categories, use a custom URL set bound to a responder policy. Your organization's network infrastructure can use a URL filter to block access to malicious or dangerous websites. For example, websites featuring adult, violence, gaming, drugs, politics, or job portals. In addition to filtering the URLs, you can create a customized list of URLs and import it to the ADC appliance.

© 1997–2026 Citrix Systems, Inc. All rights reserved.

For example, your organization's policies might call for blocking access to certain websites such as social networking, shopping portals, and job portals.

Each URL in the list can have a custom category in the form of metadata. The organization can host the list of URLs as a URL set on the NetScaler appliance. Configure the appliance to periodically update the set without requiring manual intervention.

After the set is updated, the NetScaler appliance automatically detects the metadata. The responder policy uses the URL metadata (category details) to evaluate the incoming URL and apply an action such as allow, block, redirect, or notify the user.

To do so, configure in your network, you can perform the following tasks:

1. Import a custom URL set
2. Add a custom URL set
3. Configure a custom URL list in the SSL Forward Proxy wizard.

Import a custom URL set by using the CLI

At the command prompt, type:

```
import policy urlset <name> [-overwrite] [-delimiter <character>] [-
rowSeparator <character>] -url <URL> [-interval <secs>] [-privateSet] [-
canaryUrl <URL>]



import policy urlset test1 –url http://10.78.79.80/alytra/top-1k.csv
```

Add a custom URL set by using the CLI

At the command prompt, type:

`add urlset <urlset_name>`

Example:

`add urlset test1`

Configure a URL list by using the SSL Forward Proxy wizard

Citrix® recommends that you use the SSL Forward Proxy wizard as the preferred option to configure a URL list. Use the wizard to import a custom URL set and bind it to a responder policy.

© 1997–2026 Citrix Systems, Inc. All rights reserved.

1. Navigate to **Security > SSL Forward Proxy > URL Filtering > URL Lists**.
2. In the details pane, click **Add**.
3. On the **URL List Policy** page, specify the policy name.
4. Select an option to either import a URL set.
5. In the **URL List Policy** tab page, select the **Import URL Set** check box and specify the following URL Set parameters.
    a. URL Set Name—Name of the custom URL set.
    b. URL—Web address of the location at which to access the URL Set.
    c. Overwrite—Overwrite a previously imported URL set.
    d. Delimiter—Character sequence that delimits a CSV file record.
    e. Row Separator—Row separator used in the CSV file.
    f. Interval—Interval in seconds, rounded off to the nearest 15 minutes, at which the URL set is updated.
    g. Private Set—Option to prevent exporting the URL set.
    h. Canary URL—Internal URL for testing if the content of the URL set is to be kept confidential. The maximum length of the URL is 2047 characters.
6. Select a responder action from the drop-down list.
7. Click **Create** and **Close**.

© 1997–2026 Citrix Systems, Inc. All rights reserved.

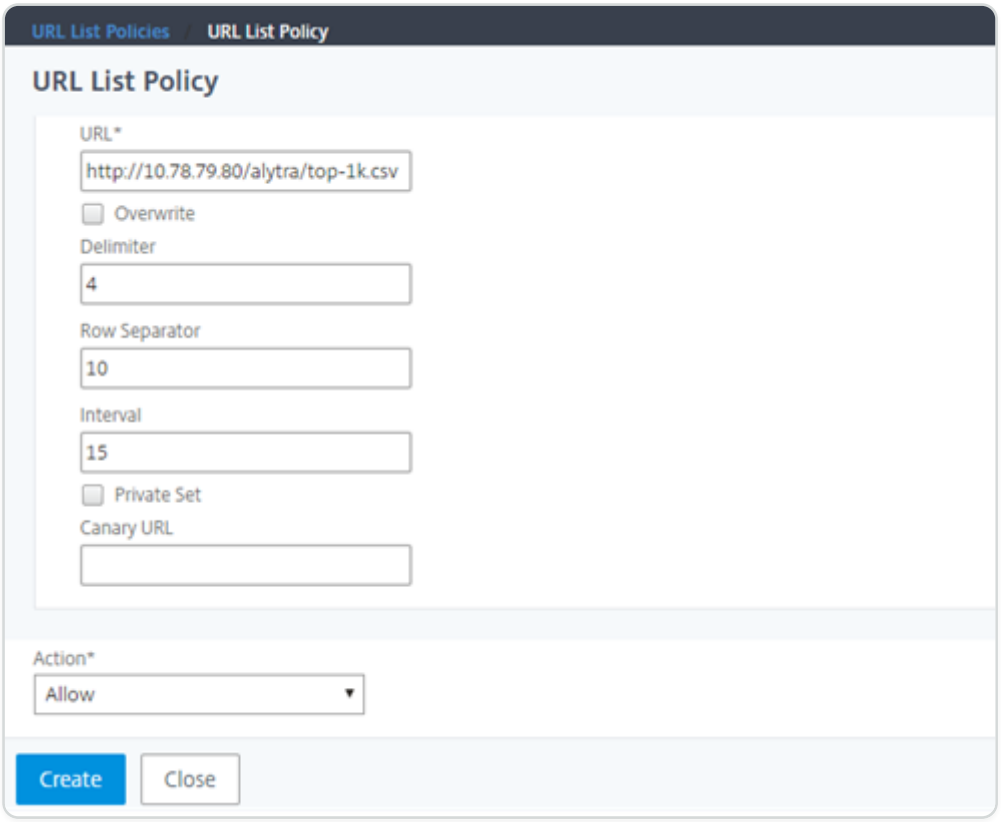

Metadata semantics for custom URL sets

To import a custom URL set, add the URLs to a text file and bind it to a responder policy to block Social networking URLs.

Following are examples of URLs that you might add to the text file:

cnn.com, News

bbc.com, News

google.com, Search Engine

yahoo.com, Search Engine

facebook.com, Social Media

twitter.com, Social Media

Configure a responder policy to block social media URLs by using the CLI

```
add responder action act_url_unauthorized respondwith '"HTTP/1.1 451
Unavailable For Legal Reasons\r\n\r\nURL is NOT authorized\n"'
```

© 1997–2026 Citrix Systems, Inc. All rights reserved.

```
add responder policy pol_url_meta_match
'HTTP.REQ.HOSTNAME.APPEND(HTTP.REQ.URL).GET_URLSET_METADATA("u1").EQ("Soci
al Media")' act_url_unauthorized
```

URL categorization

NOTE:

URL categorization in the URL filtering feature is no longer available in NetScaler.

URL Categorization restricts user access to specific websites and website categories. As a subscribed service in collaboration with `NetSTAR`, the feature enables enterprise customers to filter web traffic using a commercial categorization database. The `NetSTAR` database has a vast number (billions) of URLs classified into different categories, such as social networking, gambling, adult content, new media, and shopping. In addition to categorization, each URL has a reputation score kept up to date based on the site's historical risk profile. We can use `NetSTAR` data to filter the traffic by configuring advanced policies based on categories, category groups (such as Terrorism, Illegal drugs), or site-reputation scores.

For example, you might block access to dangerous sites, such as sites known to be infected with malware. You might also selectively restrict access to content such as adult content or entertainment streaming media for enterprise users. You can also capture the user's transactional details and outbound traffic details for monitoring web traffic analytics on the NetScaler Console server.

NetScaler uploads or downloads data from the pre-configured `NetSTAR` device `nsv10.netstar-inc.com` and `incompasshybridpc.netstar-inc.com` is used as a cloud host by default for cloud-categorization requests. These URLs must be accessible through the firewall for URL filtering to work properly. The appliance uses its NSIP address as a source IP address and 443 as the destination port for communication.

How URL categorization works

The following figure shows how a NetScaler URL categorization service is integrated with a commercial URL Categorization database and cloud services for frequent updates.

© 1997–2026 Citrix Systems, Inc. All rights reserved.

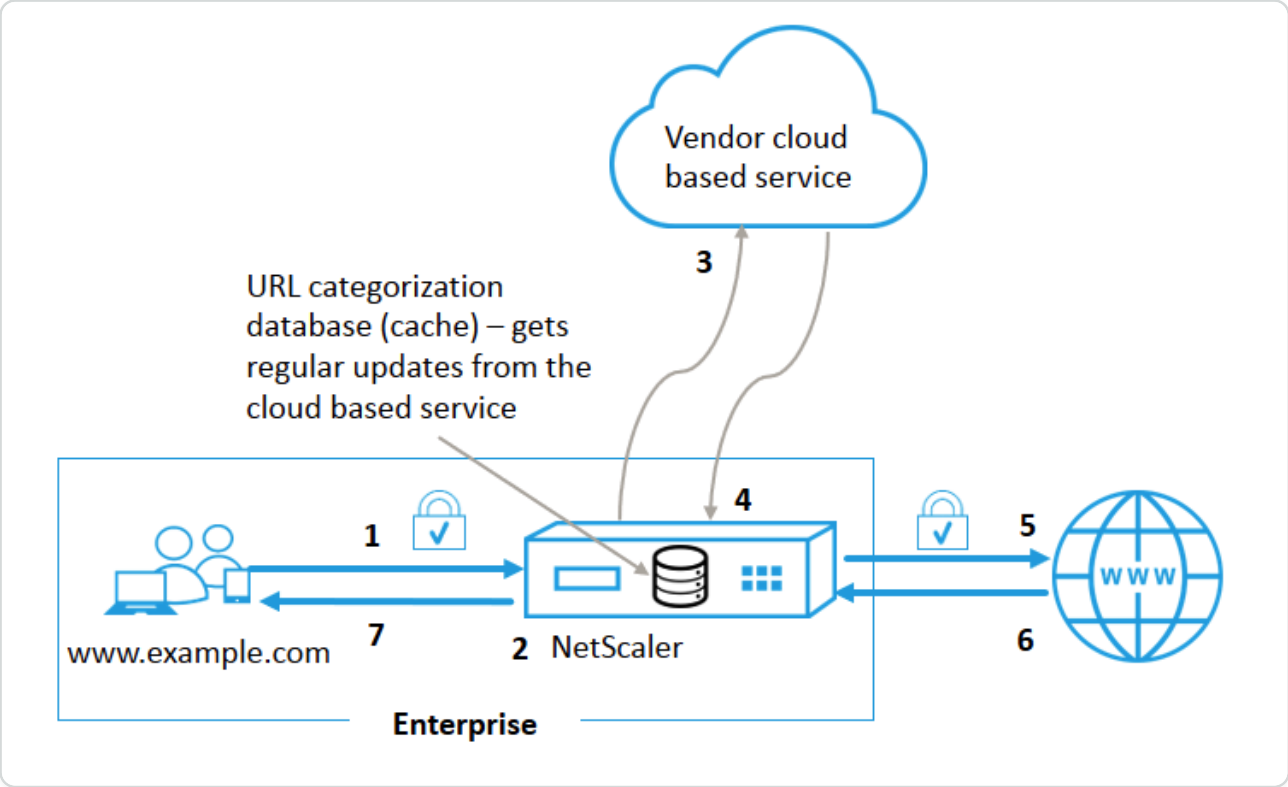

The components interact as follows:

1. A client sends an internet bound URL request.
2. The SSL forward proxy applies a policy enforcement to the request based on the category details, such as, category, category group, and site-reputation score. The category details are retrieved from the URL categorization database. If the database returns the category details, the process jumps to step 5.
3. If the database misses the categorization details, the request is sent to a cloud-based lookup service maintained by a URL categorization vendor. However, the appliance does not wait for a response, instead, the URL is marked as uncategorized and a policy enforcement is performed (jump to step 5). The appliance continues to monitor the cloud query feedback and updates the cache so that future requests can benefit from the cloud lookup.
4. The ADC appliance receives the URL category details (category, category group, and reputation score) from the cloud-based service and stores it in the categorization database.
5. The policy allows the URL and the request is sent to the origin server. Otherwise, the appliance drops, redirects, or responds with a custom HTML page.
6. The origin server responds with the requested data to the ADC appliance.
7. The appliance sends the response to the client.

© 1997–2026 Citrix Systems, Inc. All rights reserved.

Use Case: Internet usage under corporate compliance for enterprises

You can use the URL Filtering feature to detect and implement compliance policies to block sites that violate corporate compliance. For example, sites such as adult, streaming media, social networking which can be deemed nonproductive or consume excess internet bandwidth in an enterprise network. Blocking access to these websites can improve employee productivity, reduce operating costs for bandwidth usage, and reduce the overhead of network consumption.

Prerequisites

The URL Categorization feature works on a NetScaler platform only if it has an optional subscription service with URL filtering capabilities and threat intelligence for SSL forward proxy. The subscription allows customers to download the latest threat categorizations for websites and then enforce those categories to the SSL forward proxy. Before enabling and configuring the feature, you must install the following licenses:

- `CNS_WEBF_SSERVER_Retail.lic`
- `CNS_XXXX_SERVER_PLT_Retail.lic`

Where, XXXXX is the platform type, for example: V25000

Responder policy expressions

The following table lists the different policy expressions that you can use to verify if an incoming URL must be allowed, redirected, or blocked.

1. `<text>. URL_CATEGORIZE (<min_reputation>, <max_reputation>)` - Returns a URL_CATEGORY object. If `<min_reputation>` is greater than 0, the returned object does not contain a category with a reputation lower than `<min_reputation>`. If `<max_reputation>` is greater than 0, the returned object does not contain a category with a reputation higher than `<max_reputation>`. If the category fails to resolve in a timely manner, the undef value is returned.
2. `<url_category>. CATEGORY()` - Returns the category string for this object. If the URL does not have a category, or if the URL is malformed, the returned value is “Unknown.”
3. `<url_category>. CATEGORY_GROUP()` - Returns a string identifying the object's category group. This grouping is a higher level grouping of categories, which is useful in operations that require less detailed information about the URL category. If the URL does not have a category, or if the URL is malformed, the returned value is “Unknown.”

© 1997–2026 Citrix Systems, Inc. All rights reserved.

4. `<url_category>. REPUTATION()` - Returns the reputation score as a number from 0 to 5, where 5 indicates the riskiest reputation. If there is the category “Unknown”, the reputation value is 1.

Policy types:

1. Policy to select requests for URLs that are in the Search Engine category - `add responder policy p1 ‘HTTP.REQ.HOSTNAME.APPEND(HTTP.REQ.URL).URL_CATEGORIZE(0,0). CATEGORY().EQ(“Search Engine”)`
2. Policy to select requests for URLs that are in the Adult category group - `add responder policy p1 ‘HTTP.REQ.HOSTNAME.APPEND(HTTP.REQ.URL).URL_CATEGORIZE(0,0). CATEGORY_GROUP().EQ(“Adult”)’`
3. Policy to select requests for Search Engine URLs with a reputation score lower than 4 - `add responder policy p2 ‘HTTP.REQ.HOSTNAME.APPEND (HTTP.REQ.URL).URL_CATEGORIZE(4,0).HAS_CATEGORY(“Search Engine”)`
4. Policy to select requests for Search Engine and Shopping URLs - `add responder policy p3 ‘HTTP.REQ.HOSTNAME.APPEND(HTTP.REQ.URL).URL_CATEGORIZE(0,0).CATEGORY().EQ (“good_categories”)`
5. Policy to select requests for Search Engine URLs with a reputation score equal to or greater than 4 - `add responder policy p5 ‘CLIENT.SSL.DETECTED_DOMAIN.URL_CATEGORIZE(4,0). CATEGORY().EQ(“Search Engines”)`
6. Policy to select requests for URLs that are in the Search Engine category and compare them with a URL Set - `‘HTTP.REQ.HOSTNAME.APPEND(HTTP.REQ.URL).URL_CATEGORIZE(0,0). CATEGORY().EQ(“Search Engine”) && HTTP.REQ.HOSTNAME.APPEND(HTTP.REQ.URL).URLSET_MATCHES_ANY(“u1”)’`

Responder policy types

There are two types of policies used in a URL Categorization feature and each of these policy types is explained the following table:

POLICY TYPE	DESCRIPTION
URL Category	Categorize web traffic and based on evaluation result blocks, allows, or redirects traffic.

© 1997–2026 Citrix Systems, Inc. All rights reserved.

POLICY TYPE	DESCRIPTION
URL Reputation Score	Determines the reputation score of the website and allows you to control access based on the reputation score threshold level set by the administrator.

Configure URL categorization

To configure URL categorization on a NetScaler appliance, do the following:

1. Enable URL filtering.
2. Configure a proxy server for Web traffic.
3. Configure SSL interception for Web traffic in explicit mode.
4. Configure shared memory to limit cache memory.
5. Configure URL categorization parameters.
6. Configure URL categorization by using the Citrix® SSL forward proxy wizard.
7. Configure URL categorization parameters by using the SSL forward proxy wizard.
8. Configure seed database path and cloud server name

Step 1: Enabling URL Filtering

To enable URL categorization, enable the URL filtering feature and enable modes for URL categorization.

To enable URL Categorization by using the CLI

At the command prompt, type:

```
enable ns feature URLFiltering
```

```
disable ns feature URLFiltering
```

Step 2: Configure a proxy server for web traffic in explicit mode

The NetScaler appliance supports transparent and explicit proxy virtual servers. To configure a proxy virtual server for SSL traffic in explicit mode, do the following:

1. Add a proxy server.
2. Bind an SSL policy to the proxy server.

To add a proxy server by using the CLI

© 1997–2026 Citrix Systems, Inc. All rights reserved.

At the command prompt, type:

```
add cs vserver <name> [-td <positive_integer>] <serviceType> [-cltTimeout <secs>]
```

Example:

```
add cs vserver starcs PROXY 10.102.107.121 80 -cltTimeout 180
```

Bind an SSL policy to a proxy virtual server by using the CLI

```
bind ssl vserver <vServerName> -policyName <string> [-priority <positive_integer>]
```

Step 3: Configure SSL interception for HTTPS traffic

To configure SSL interception for HTTPS traffic, do the following:

1. Bind a CA certificate-key pair to the proxy virtual server.
2. Configure the default SSL profile with SSL parameters.
3. Bind a front-end SSL profile to the proxy virtual server and enable SSL interception in the front-end SSL profile.

To bind a CA certificate-key pair to the proxy virtual server by using the CLI

At the command prompt, type:

```
bind ssl vserver <vServerName> -certkeyName <certificate-KeyPairName> -CA –skipCAName
```

To configure the default SSL profile by using the CLI

At the command prompt, type:

```
set ssl profile <name> -denySSLReneg <denySSLReneg> -sslInterception (ENABLED | DISABLED) -ssliMaxSessPerServer positive_integer>
```

Bind a front-end SSL profile to a proxy virtual server by using the CLI

At the command prompt, type:

```
set ssl vserver <vServer name> -sslProfile ssl_profile_interception
```

Step 4: Configure shared memory to limit cache memory

To configure shared memory to limit cache memory by using the CLI

© 1997–2026 Citrix Systems, Inc. All rights reserved.

At the command prompt, type:

```
set cache parameter [-memLimit <megaBytes>]
```

Where, the memory limit configured for caching is set as 10 MB.

Step 5: Configure URL categorization parameters

To configure the URL categorization parameters by using the CLI

At the command prompt, type:

```
set urlfiltering parameter [-HoursBetweenDBUpdates <positive_integer>] [-TimeOfDayToUpdateDB <HH:MM>]
```

Example:

```
set urlfiltering parameter –urlfilt_hours_betweenDB_updates 20
```

Step 6: Configure URL Categorization by using the Citrix SSL forward proxy wizard

1. Log on to the NetScaler appliance and navigate to **Security** > **SSL Forward Proxy** page.
2. In the details pane, do one of the following:
    a. Click **SSL Forward Proxy Wizard** to create a new configuration.
    b. Select an existing configuration and click **Edit**.
3. In the **URL Filtering** section, click **Edit**.
4. Select the **URL Categorization** check box to enable the feature.
5. Select a **URL Categorization** policy and Click **Bind**.
6. Click **Continue** and then **Done**.

For more information about URL Categorization policy, see How to Create a URL Categorization Policy.

Step 7: Configuring URL Categorization parameters by using an SSL forward proxy Wizard

1. Log on to **NetScaler** appliance and navigate to **Security > URL Filtering**.
2. In the **URL Filtering** page, click **Change URL filtering settings** link.
3. In the **Configuring URL Filtering Params** page, specify the following parameters.
    a. Hours Between DB Updates. URL Filtering hours between database updates. Minimum value: 0 and Maximum value: 720.

© 1997–2026 Citrix Systems, Inc. All rights reserved.

b. Time of Day to Update DB. URL Filtering time of day to update database.

c. Cloud Host. The URL path of the cloud server.

d. Seed DB Path. The URL path of the seed database lookup server.

4. Click **OK** and **Close**.

Sample Configuration:

```
enable ns feature LB CS SSL IC RESPONDER AppFlow URLFiltering



enable ns mode FR L3 Edge USNIP PMTUD



set ssl profile ns_default_ssl_profile_frontend -denySSLReneg NONSECURE
-sslInterception ENABLED -ssliMaxSessPerServer 100



add ssl certKey swg_ca_cert -cert ns_swg_ca.crt -key ns_swg_ca.key



set cache parameter -memLimit 100



add cs vserver starcs PROXY 10.102.107.121 80 -cltTimeout 180



add responder action act1 respondwith "\"HTTP/1.1 200 OK\r\n\r\n\" +
http.req.url.url_categorize(0,0).reputation + \"\n\""



add responder policy p1
"HTTP.REQ.URL.URL_CATEGORIZE(0,0).CATEGORY.eq(\"Shopping/Retail\") ||
HTTP.REQ.URL.URL_CATEGORIZE(0,0).CATEGORY.eq(\"Search Engines & Portals
```

© 1997–2026 Citrix Systems, Inc. All rights reserved.

```
\")" act1



bind cs vserver starcs_PROXY -policyName p1 -priority 10
-gotoPriorityExpression END -type REQUEST



add dns nameServer 10.140.50.5



set ssl parameter -denySSLReneg NONSECURE -defaultProfile ENABLED
-sigDigestType RSA-MD5 RSA-SHA1 RSA-SHA224 RSA-SHA256 RSA-SHA384 RSA-
SHA512 -ssliErrorCache ENABLED



-ssliMaxErrorCacheMem 100000000



add ssl policy pol1 -rule "client.ssl.origin_server_cert.subject.
 URL_CATEGORIZE(0,0).CATEGORY.eq(\"Search Engines & Portals\")"" -action
INTERCEPT



add ssl policy pol3 -rule
"client.ssl.origin_server_cert.subject.ne(\"citrix\")" -action INTERCEPT



add ssl policy swg_pol -rule
"client.ssl.client_hello.SNI.URL_CATEGORIZE(0,0).CATEGORY.ne(\"Uncategoriz
ed\")" -action INTERCEPT
```

© 1997–2026 Citrix Systems, Inc. All rights reserved.

```
set urlfiltering parameter -HoursBetweenDBUpdates 3 -TimeOfDayToUpdateDB
03:00
```

Configure seed database path and cloud server name

You can now configure the seed database path and cloud lookup server name for manual setting of the cloud lookup server name and the seed database path. To do this, two new parameters, “CloudHost” and “SeedDBPath”, are added to the URL filtering parameter.

At the command prompt, type:

`set urlfiltering parameter [-HoursBetweenDBUpdates <positive_integer>] [-TimeOfDayToUpdateDB <HH:MM>] [-LocalDatabaseThreads <positive_integer>] [-CloudHost <string>] [-SeedDBPath <string>]`

Example:

`set urlfiltering parameter -HoursBetweenDBUpdates 3 -TimeOfDayToUpdateDB 03:00 –CloudHost localhost –SeedDBPath /mypath`

The Communication between a NetScaler appliance and `NetSTAR` might require a domain name server. You can test using a simple console or telnet connection from the appliance.

Example:

```
root@ns# telnet nsv10.netstar-inc.com 443

Trying 1.1.1.1...

Connected to nsv10.netstar-inc.com.

Escape character is '^]'.



root@ns# telnet incompasshybridpc.netstar-inc.com 443

Trying 10.10.10.10...

Connected to incompasshybridpc.netstar-inc.com.
```

© 1997–2026 Citrix Systems, Inc. All rights reserved.

```
Escape character is '^]'.
```

Configure audit log messaging

Audit logging enables you to review a condition or a situation in any phase of the URL Categorization process. When a NetScaler appliance receives an incoming URL, if the responder policy has a URL Filtering expression, the audit log feature collects URL Set information in the URL. It stores the information as log messages for any target allowed by audit logging.

- Source IP address (the IP address of the client that made the request).
- Destination IP address (the IP address of the requested server).
- Requested URL containing the schema, the host, and the domain name (http://www.example.com).
- URL category that the URL filtering framework returns.
- URL category group that the URL filtering framework returned.
- URL reputation number that the URL filtering framework returned.
- Audit log action taken by the policy.

To configure audit logging for a URL List feature, you must complete the following tasks:

1. Enable Audit Log.
2. Create Audit Log message action.
3. Set URL List responder policy with Audit Log message action.

For more information, see Audit Logging topic.

Storing failure errors using SYSLOG messaging

At any stage of the URL Filtering process, if there is a system-level failure, the ADC appliance uses the audit log mechanism to store logs in the ns.log file. The errors are stored as text messages in SYSLOG format so that, an administrator can view it later in a chronological order of event occurrence. These logs are also sent to an external SYSLOG server for archival.

For example, if a failure occurs when you initialize the URL Filtering SDK, the error message is stored in the following messaging format.

```
Oct 3 15:43:40 <local0.err> ns URLFiltering[1349]: Error initializing NetStar SDK (SDK error=-1). (status=1).
```

© 1997–2026 Citrix Systems, Inc. All rights reserved.

The NetScaler appliance stores the error messages under four different failure categories:

- **Download failure**. If an error occurs when you try to download the categorization database.
- **Integration failure**. If an error occurs when you integrate an update into the existing categorization database.
- **Initialization failure**. If an error occurs when you initialize the URL Categorization feature, set categorization parameters, or end a categorization service.
- **Retrieval failure**. If an error occurs when the appliance retrieves the categorization details of the request.

Configure SNMP traps for NetSTAR events

The URL Filtering feature generates SNMP traps, if the following conditions occur:

- NetSTAR database update fails or succeeds.
- NetSTAR SDK initialization fails or succeeds.

The appliance has a set of conditional entities called SNMP alarms. When a condition in the SNMP alarm is met, the appliance generates traps and sends it to a specified trap destination. For example, if the NetSTAR SDK initialization fails, an SNMP OID 1.3.6.1.4.1.5951.1.1.0.183 is generated and sent to the trap destination.

For the appliance to generate traps, you must first enable and configure SNMP alarms. Then, you specify the trap destination to which the appliance sends the generated trap messages

Enable an SNMP alarm

The NetScaler appliance generates traps only for SNMP alarms that are enabled. Some alarms are enabled by default, but you can disable them.

When you enable an SNMP alarm, the URL filtering feature generates trap messages when a success or failure event occurs. Some alarms are enabled by default.

To enable an SNMP alarm by using the command line interface:

At the command prompt, type the following commands to set the parameters and verify the configuration:

```
enable snmp alarm <trapName>
show snmp alarm <trapName>
```

To enable an SNMP alarm by using the NetScaler GUI

1. Navigate to **System** > **SNMP** > **Alarms**, and select the alarm.

© 1997–2026 Citrix Systems, Inc. All rights reserved.

2. Click **Actions** and select **Enable**.

Configure SNMP alarm by using the CLI

At the command prompt, type the following commands to set the parameters and verify the configuration:

```
set snmp alarm <trapName> [-thresholdValue <positive_integer> [-normalValue <positive_integer>]] [-time <secs>] [-state ( ENABLED | DISABLED )] [-severity <severity>] [-logging ( ENABLED | DISABLED )]
```

Example:

```
set snmp alarm URL-FIL-DB-UPDATE-STATUS –state ENABLED
set snmp alarm URL-FIL-INIT-SDK –state ENABLED
```

Configure SNMP alarms by using the GUI

Navigate to **System** > **SNMP** > **Alarms**, select an alarm, and configure the alarm parameters.

For more information about SNMP traps, see SNMP topic

URL reputation score

NOTE:

URL categorization in the URL filtering feature is no longer available in NetScaler.

The URL Categorization feature provides policy-based control to restrict blacklisted URLs. You can control access to websites based on URL category, reputation score, or URL category and reputation score. If network administrators monitor a user accessing highly risky websites, they can use a responder policy bound to the URL reputation score to block such risky websites.

Upon receiving an incoming URL request, the appliance retrieves the category and reputation score from the URL categorization database. Based on the reputation score returned by the database, the appliance assigns a reputation rating for websites. The value can range from 1 to 4, where 4 is the riskiest type of websites, as shown in the following table.

URL REPUTATION RATING	REPUTATION COMMENT
1	Clean site

© 1997–2026 Citrix Systems, Inc. All rights reserved.

URL REPUTATION RATING	REPUTATION COMMENT
2	Unknown site
3	Potentially dangerous or affiliated to a dangerous site
4	Malicious site

Use Case: Filtering by URL reputation score

Consider an enterprise organization with a network administrator monitoring user transactions and network bandwidth consumption. If malware can enter the network, the administrator must enhance the data security and control access to malicious and dangerous websites accessing the network. To protect the network against such threats, the administrator can configure the URL filtering feature to allow or deny access by URL reputation score.

For more information about monitoring outbound traffic and user activities on the network, see Analytics.

If an employee of the organization tries to access a social networking website, the ADC appliance receives a URL request. It queries the URL Categorization database to retrieve the URL category as social networking and a reputation score 3, which indicates a potentially dangerous website. The appliance then checks the security policy configured by the administrator, such as block access to sites with a reputation rating of 3 or more. It then applies the policy action to control access to the website.

To implement this feature, you must configure the URL reputation score and security threshold levels by using the SSL Forward Proxy wizard.

Configure reputation score by using the GUI

Citrix® recommends that you use the SSL forward proxy wizard to configure the reputation score and security levels. Based on the configured threshold, you can select a policy action to allow, block, or redirect traffic.

1. Navigate to **Security** > **SSL Forward Proxy**.
2. In the details pane, click **SSL Forward Proxy Wizard**.
3. In the details page, specify the proxy server settings.
4. Click **Continue** to specify other settings such as SSL interception and identify management.
5. Click **Continue** to access the **Security Configuration** section.

© 1997–2026 Citrix Systems, Inc. All rights reserved.

6. In the **Security Configuration** section, select the **Reputation Score** check box to control access based on URL reputation score.
7. Select the security level and specify the reputation score threshold value:
    a. Greater than or equals to—Allow or block a website if the threshold value is greater than or equal to N, where N ranges from one to four.
    b. Less than or equals to— Allow or block a website if the threshold value is less than or equal to N, where N ranges from one to four.
    c. In between— Allow or block a website if the threshold value is between N1 and N2 and the range is from one to four.
8. Select a responder action from the drop-down list.
9. Click **Continue** and **Close**.

The following image shows the **Security Configuration** section on the SSL Forward Proxy wizard. Enable the URL Reputation Score option to configure the policy settings.

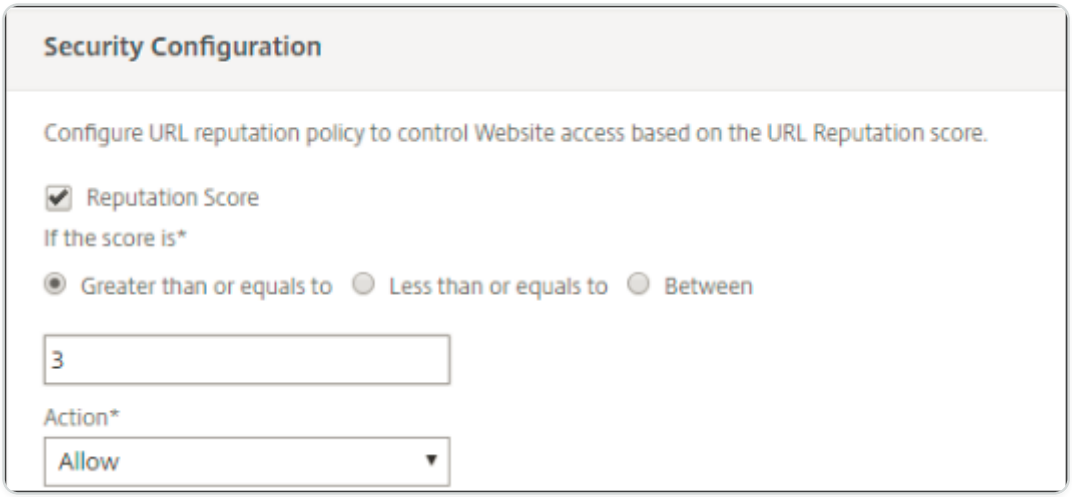

Analytics

In the NetScaler appliance, all the user records and subsequent records are logged. When you integrate NetScaler Application Delivery Management (ADM) with the NetScaler appliance, the logged user activity and the subsequent records in the appliance are exported to NetScaler Console using the `logstream` feature.

NetScaler Console collates and presents information on the activities of users, such as, websites visited and the bandwidth spent. It also reports bandwidth use and detected threats, such as malware and phishing sites. You can use these key metrics to monitor your network and take

© 1997–2026 Citrix Systems, Inc. All rights reserved.

corrective actions with the Citrix SWG appliance. For more information, see Citrix SSL Forward Proxy Analytics.

To integrate NetScaler appliance with NetScaler Console:

1. In the NetScaler appliance, while configuring the SSL forward proxy feature, enable Analytics and provide the details of the NetScaler Console instance that you want to use for analytics.
2. In NetScaler Console, add the NetScaler appliance as an instance to NetScaler Console. For more information see Add Instances to NetScaler Console.

Use case: Making an enterprise network secure by using ICAP for remote malware inspection

The NetScaler appliance acts as a proxy and intercepts all the client traffic. The appliance uses policies to evaluate the traffic and forwards client requests to the origin server on which the resource resides. The appliance decrypts the response from the origin server and forwards the plain text content to the ICAP server for an antimalware check. The ICAP server responds with a message indicating “No adaptation required,” or error, or modified request. Depending on the response from the ICAP server, the content requested is either forwarded to the client, or an appropriate message is sent.

For this use case, you must perform some general configuration, proxy and SSL interception related configuration, and ICAP configuration on the NetScaler appliance.

General configuration

Configure the following entities:

- NSIP address
- Subnet IP (SNIP) address
- DNS name server
- CA certificate-key pair to sign the server certificate for SSL interception

Proxy server and SSL interception configuration

Configure the following entities:

- Proxy server in explicit mode to intercept all outbound HTTP and HTTPS traffic.
- SSL profile to define SSL settings, such as ciphers and parameters, for connections.
- SSL policy to define rules for intercepting traffic. Set to true to intercept all client requests.

© 1997–2026 Citrix Systems, Inc. All rights reserved.

For more details, see the following topics:

- Proxy modes
- SSL interception

In the following sample configuration, the antimalware detection service resides at `www.example.com`.

Sample general configuration:

```
add dns nameServer 203.0.113.2



add ssl certKey ns-swg-ca-certkey -cert ns_swg_ca.crt -key ns_swg_ca.key
```

Sample proxy server and SSL interception configuration:

```
add cs vserver explicitswg PROXY 192.0.2.100 80 –Authn401 ENABLED –
authnVsName explicit-auth-vs



set ssl parameter -defaultProfile ENABLED



add ssl profile swg_profile -sslInterception ENABLED



bind ssl profile swg_profile -ssliCACertkey ns-swg-ca-certkey



set ssl vserver explicitswg -sslProfile swg_profile



add ssl policy ssli-pol_ssli -rule true -action INTERCEPT
```

© 1997–2026 Citrix Systems, Inc. All rights reserved.

```
bind ssl vserver explicitswg -policyName ssli-pol_ssli -priority 100 -type
INTERCEPT_REQ
```

Sample ICAP Configuration:

```
add service icap_svc 203.0.113.225 TCP 1344



enable ns feature contentinspection



add icapprofile icapprofile1 -uri /example.com -Mode RESMOD



add contentInspection action CiRemoteAction -type ICAP -serverName
 icap_svc -icapProfileName icapprofile1



add contentInspection policy CiPolicy -rule
"HTTP.REQ.METHOD.NE("CONNECT")" -action CiRemoteAction



bind cs vserver explicitswg -policyName  CiPolicy -priority 200 -type
response
```

Configure the proxy settings

1. Navigate to **Security** > **SSL Forward Proxy** > **SSL Forward Proxy Wizard**.
2. Click **Get Started** and then click **Continue**.
3. In the **Proxy Settings** dialog box, enter a name for the explicit proxy server.
4. For **Capture Mode,** select **Explicit**.
5. Enter an IP address and port number.

© 1997–2026 Citrix Systems, Inc. All rights reserved.

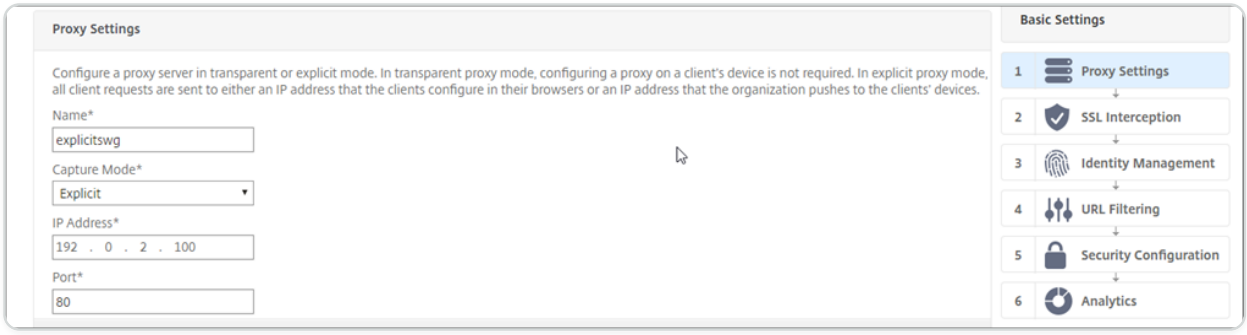

6. Click **Continue**.

Configure the SSL interception settings

1. Select **Enable SSL Interception**.

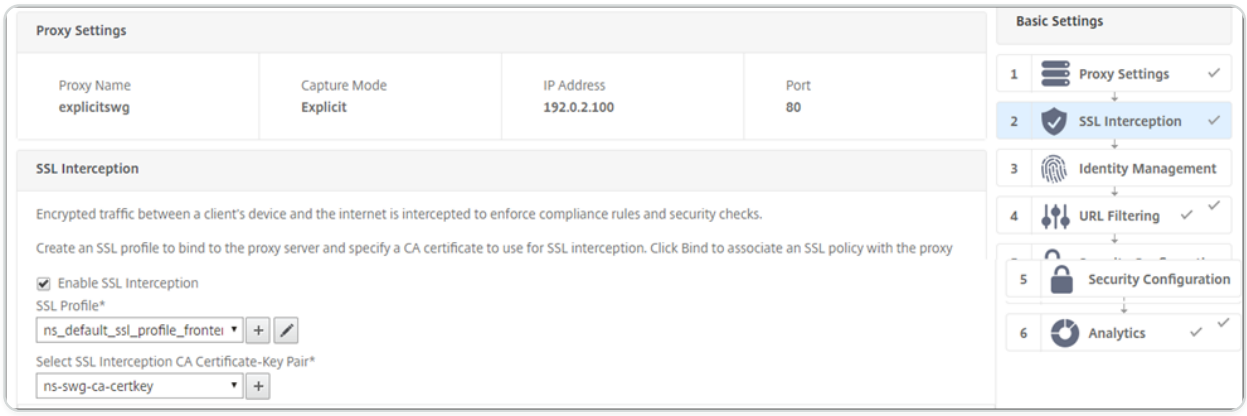

2. In **SSL Profile**, select an existing profile or click “+” to add a new front-end SSL profile. Enable **SSL Sessions Interception** in this profile. If you select an existing profile, skip the next step.

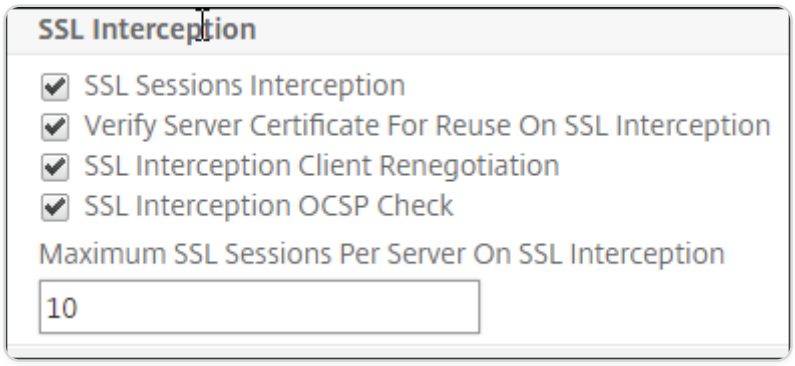

3. Click **OK** and then click **Done**.
4. In **Select SSL interception CA Certificate-Key Pair**, select an existing certificate or click “+” to install a CA certificate-key pair for SSL interception. If you select an existing certificate, skip the next step.

© 1997–2026 Citrix Systems, Inc. All rights reserved.

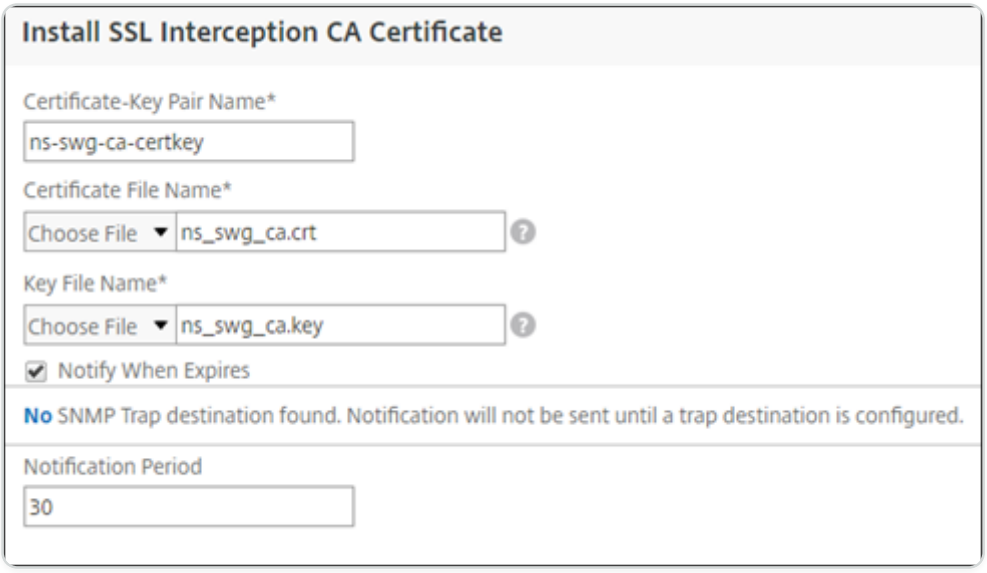

5. Click **Install** and then click **Close**.
6. Add a policy to intercept all the traffic. Click **Bind**. Click **Add** to add a new policy or select an existing policy. If you select an existing policy, click **Insert**, and skip the next three steps.

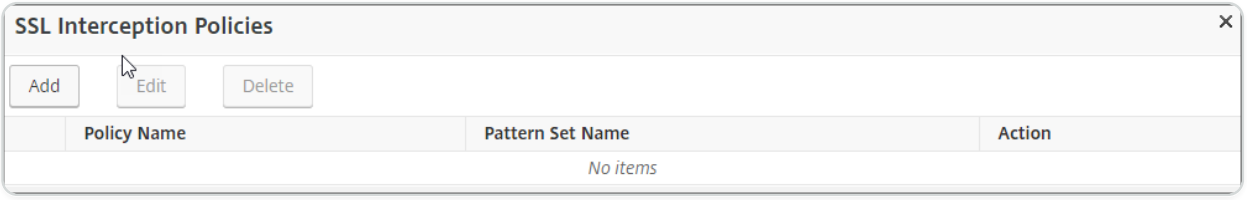

7. Enter a name for the policy and select **Advanced**. In the Expression editor, enter true.
8. For **Action**, select **INTERCEPT**.

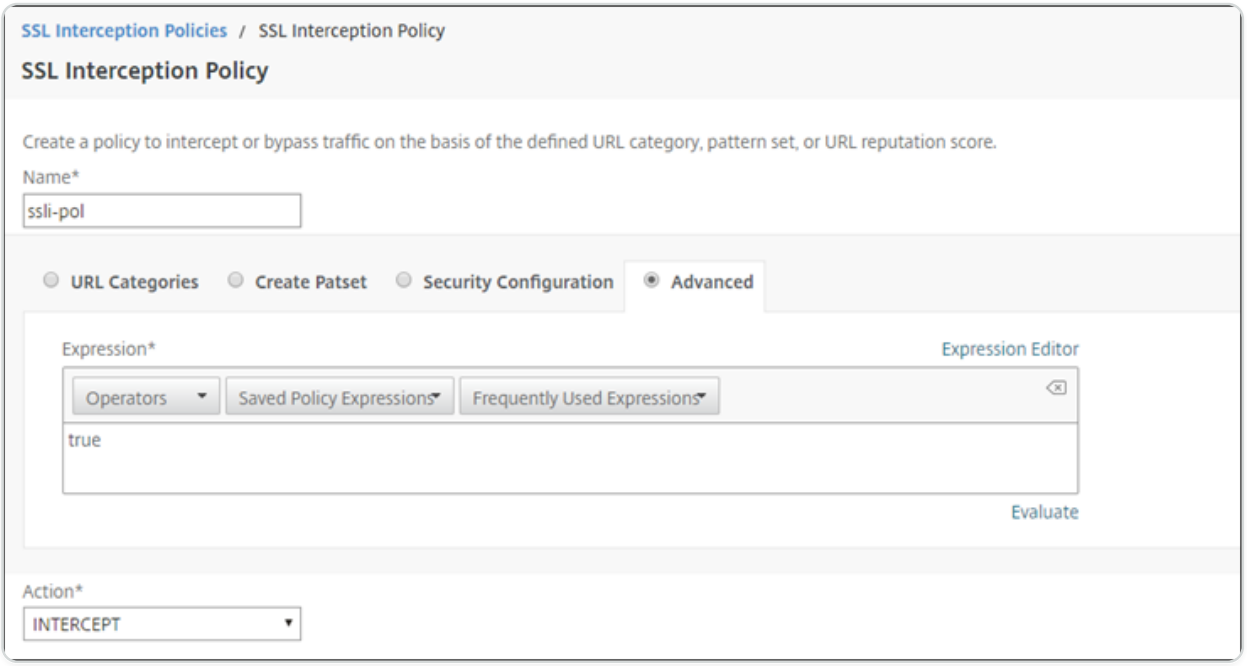

9. Click **Create**.
10. Click **Continue** four times, and then click **Done**.

© 1997–2026 Citrix Systems, Inc. All rights reserved.

Configure the ICAP settings

1. Navigate to **Load Balancing** > **Services** and click **Add**.
2. Type a name and IP address. In **Protocol**, select **TCP**. In **Port**, type **1344**. Click **OK**.
3. Navigate to **SSL Forward Proxy** > **Proxy Virtual Servers**. Add a proxy virtual server or select a virtual server and click **Edit**. After entering details, click **OK**.

   Click **OK** again.
4. In **Advanced Settings**, click **Policies**.
5. In **Choose Policy**, select **Content Inspection**. Click **Continue**.
6. In **Select Policy**, click the "+" sign to add a policy.

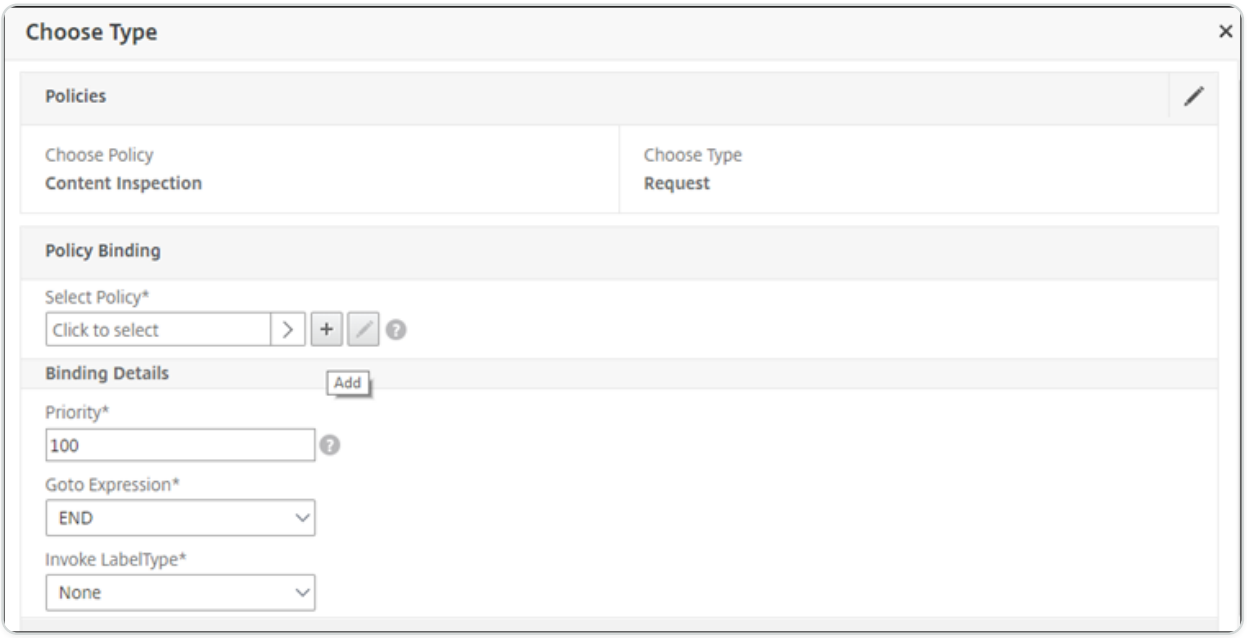

7. Enter a name for the policy. In **Action**, click the "+" sign to add an action.

© 1997–2026 Citrix Systems, Inc. All rights reserved.

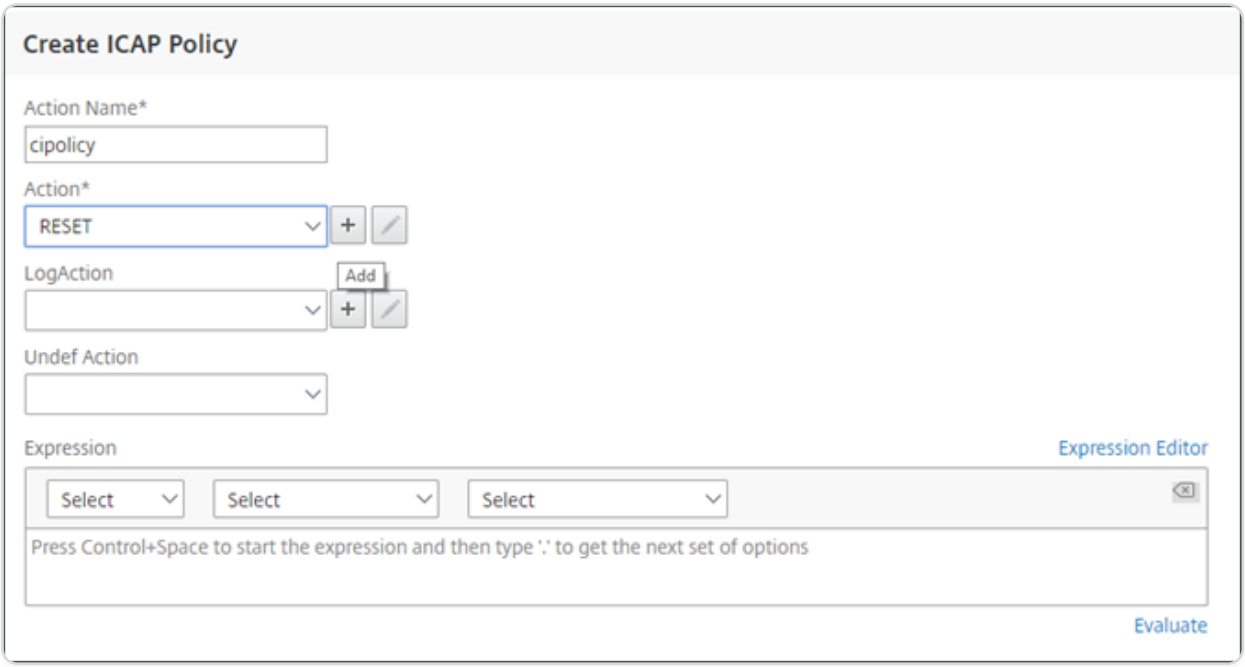

8. Type a name for the action. In **Server Name**, type the name of the TCP service created earlier. In **ICAP Profile**, click the "+" sign to add an ICAP profile.
9. Type a profile name, URI. In **Mode**, select **REQMOD**.

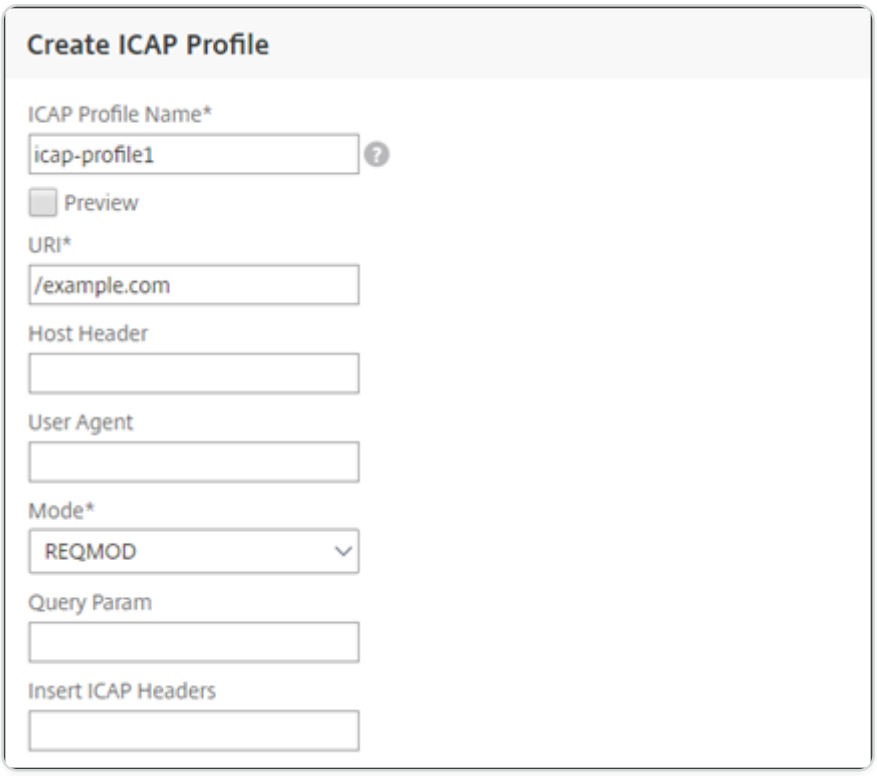

10. Click **Create**.
11. In the **Create ICAP Action** page, click **Create**.
12. In the **Create ICAP Policy** page, enter true in the **Expression Editor**. Then, click **Create**.

© 1997–2026 Citrix Systems, Inc. All rights reserved.

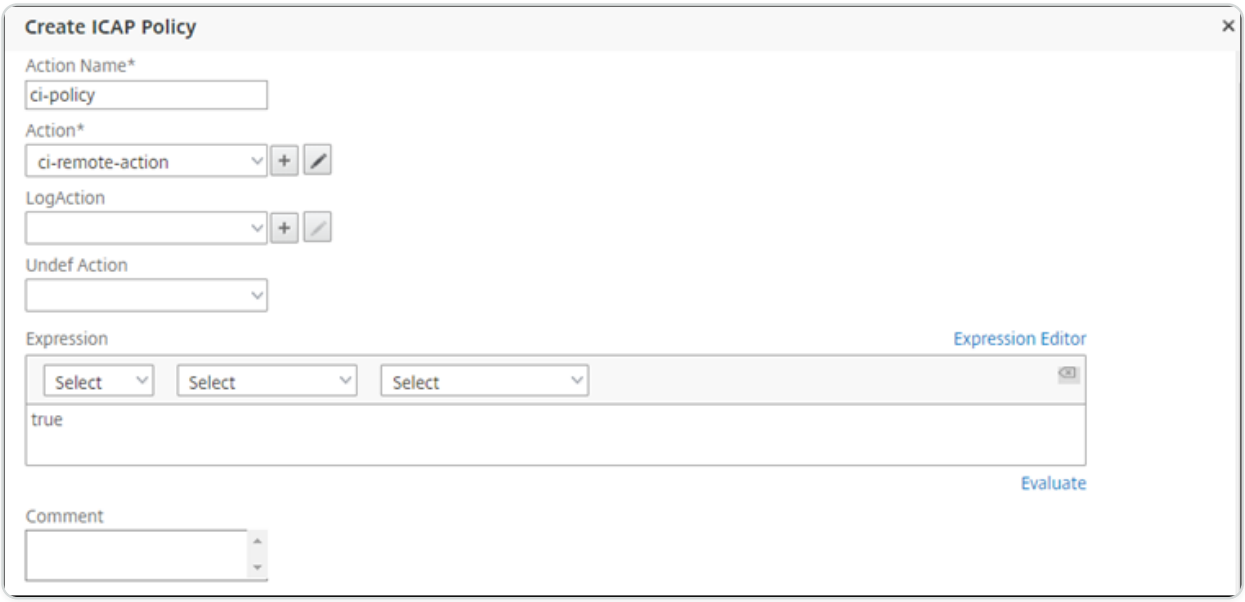

13. Click **Bind**.
14. When prompted to enable the content inspection feature, select **Yes**.
15. Click **Done**.

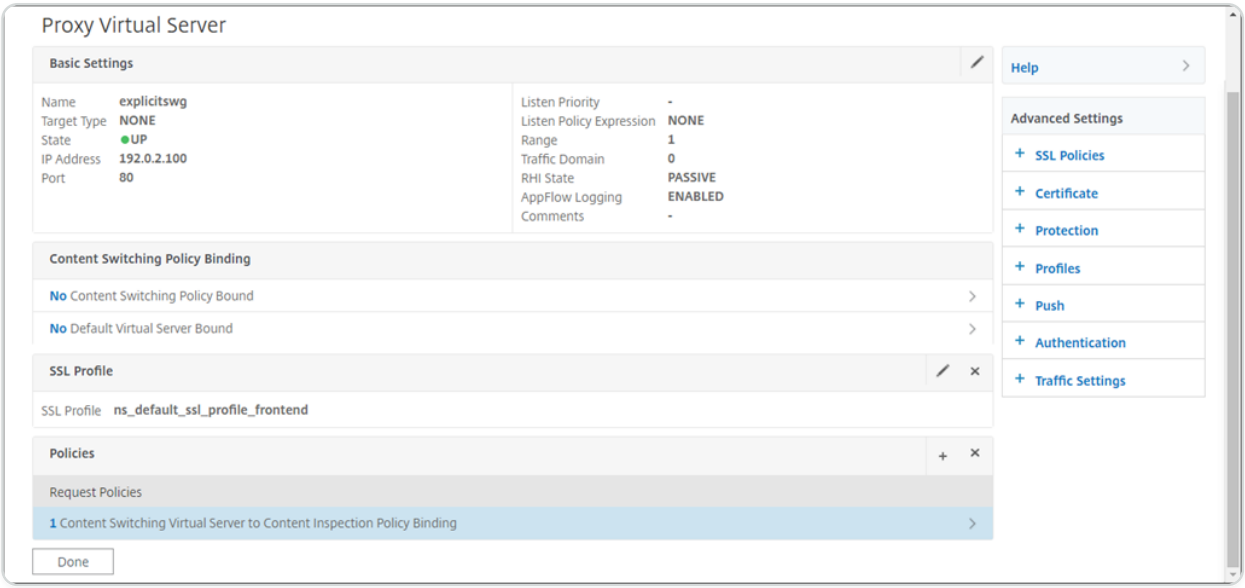

Sample ICAP transactions between the NetScaler appliance and the ICAP server in RESPMOD

Request from the NetScaler appliance to the ICAP server:

```
RESPMOD icap://10.106.137.15:1344/resp ICAP/1.0



Host: 10.106.137.15
```

© 1997–2026 Citrix Systems, Inc. All rights reserved.

```
Connection: Keep-Alive

Encapsulated: res-hdr=0, res-body=282

HTTP/1.1 200 OK

Date: Fri, 01 Dec 2017 11:55:18 GMT

Server: Apache/2.2.21 (Fedora)

Last-Modified: Fri, 01 Dec 2017 11:16:16 GMT

ETag: "20169-45-55f457f42aee4"

Accept-Ranges: bytes

Content-Length: 69

Keep-Alive: timeout=15, max=100

Content-Type: text/plain; charset=UTF-8
```

© 1997–2026 Citrix Systems, Inc. All rights reserved.

```
X5O!P%@AP[4PZX54(P^)7CC)7}$EICAR-STANDARD-ANTIVIRUS-TEST-FILE!$H+H*
```

Response from the ICAP server to the NetScaler appliance:

```
ICAP/1.0 200 OK

Connection: keep-alive

Date: Fri, 01 Dec, 2017 11:40:42 GMT

Encapsulated: res-hdr=0, res-body=224

Server: IWSVA 6.5-SP1_Build_Linux_1080 $Date: 04/09/2015 01:19:26 AM$

ISTag: "9.8-13.815.00-3.100.1027-1.0"

X-Virus-ID: Eicar_test_file

X-Infection-Found: Type=0; Resolution=2; Threat=Eicar_test_file;

HTTP/1.1 403 Forbidden
```

© 1997–2026 Citrix Systems, Inc. All rights reserved.

```
Date: Fri, 01 Dec, 2017 11:40:42 GMT


Cache-Control: no-cache


Content-Type: text/html; charset=UTF-8


Server: IWSVA 6.5-SP1_Build_Linux_1080 $Date: 04/09/2015 01:19:26 AM$


Content-Length: 5688


<html><head><META HTTP-EQUIV="Content-Type" CONTENT="text/html;
charset=UTF-8"/>


…


…


</body></html>
```

How-to articles

NOTE:

URL categorisation in the URL filtering feature is deprecated in this release.

© 1997–2026 Citrix Systems, Inc. All rights reserved.

Following are some configuration instructions or functional use cases available as “How to” articles to help you manage your SSL forward proxy deployment.

URL filtering

How to create a URL categorization policy

How to create a URL list policy

How to allow an exceptional URL

How to block adult category websites

How to configure a pattern set

How to block an adult category website

NOTE:

URL categorisation in the URL filtering feature is deprecated in this release.

As an enterprise customer, you might want to block websites belonging to an Adult category group. To do so, configure a responder policy that selects requests belonging to an adult category and block access to such blacklisted URLs.

Configure URL categorization to block websites belonging to adult category

To configure a policy and block adult websites by using the CLI:

At the command prompt, type the following command:

```
add responder policy <name> <rule> <respondwithhtml> [<undefAction>] [-
comment <string>] [-logAction <string>] [-appflowAction <string>]
```

Example:

```
add responder policy p1
‘HTTP.REQ.HOSTNAME.APPEND(HTTP.REQ.URL).URL_CATEGORIZE(0,0).
GROUP.EQ(“Adult”)’
```

© 1997–2026 Citrix Systems, Inc. All rights reserved.

Configure URL categorization for blocking adult websites by using the SSL forward proxy wizard

To block adult categories by using the SSL forward proxy wizard

1. Navigate to **Security > SSL Forward Proxy**.
2. In the details pane, click **SSL Forward Proxy Wizard**.
3. In the details page, specify the SSL forward proxy server settings.
4. Click **Continue** to specify other settings such as SSL interception and identify management.
5. Click **Continue** to access the **URL Filtering** section.
6. Select **Enable URL Categorization** check box to enable the feature.
7. Click Bind to access **URL Categorization Policies** slider.
8. Select a policy and click **Insert** to bind the policy.
9. Select the responder policy to block adult websites.
10. To add a new policy, click **Add** to access the **URL Categorization Policy** page and do one of the following.
    a. To configure a policy using basic categorization, click **Add**.
        i. In the **URL Categorization Policy** page, specify the following parameters.
            i. URL Categorization Policy. Name of the responder policy.
            ii. Basic. Configure policy using the basic configuration method.
            iii. Action. An action to control access to the URL.
            iv. URL Categories. Select Adult category from the predefined list.
11. Click **Create** and **Close**.
    a. To configure a new URL Categorization policy using advanced categorization, click **Add**.
        i. In the **URL Categorization Policy** page, specify the following parameters.
            i. **URL Categorization Policy**. Name of the responder policy.
            ii. **Advanced**. Configure policy to block requests of Adult category group.
12. Click **Create** and **Close**.

© 1997–2026 Citrix Systems, Inc. All rights reserved.

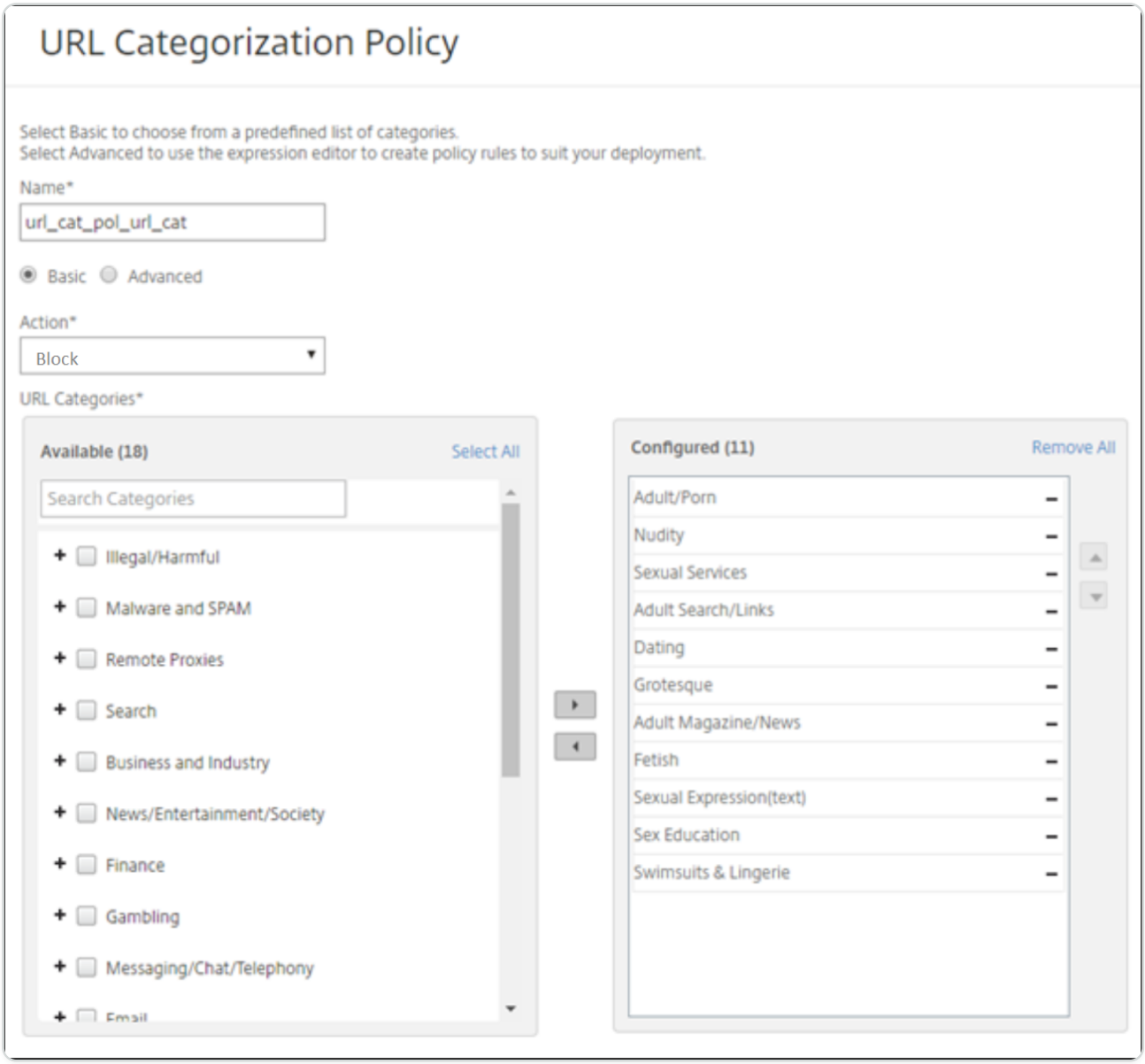

How to create a URL categorization policy

NOTE:

URL categorisation in the URL filtering feature is deprecated in this release.

As a network administrator, you might want to block specific categories of websites for user access. To do so, create a URL Categorization policy and binding the policy with a pre-defined list of categories that you want to restrict access.

For example, you might want to restrict access to all social networking websites as per organizational policies. In such a scenario, you must create a categorization policy and bind the policy to the pre-defined list of social networking category websites.

© 1997–2026 Citrix Systems, Inc. All rights reserved.

To create a URL categorization policy by using a basic method:

1. Navigate to **SSL Forward Proxy > URL Filtering > URL Categorization**.
2. In the details pane, click **Add** to access the **URL Categorization Policy** page and specify the following parameters.
    a. **URL Categorization Policy**. Name of the responder policy.
    b. **Basic**. Select Configure using a predefined list of categories.
    c. **Action**. An action to control access to the URL.
    d. **URL Categories**. A predefined list of categories to select and add it to a configured list.
3. Click **Create** and **Close**.

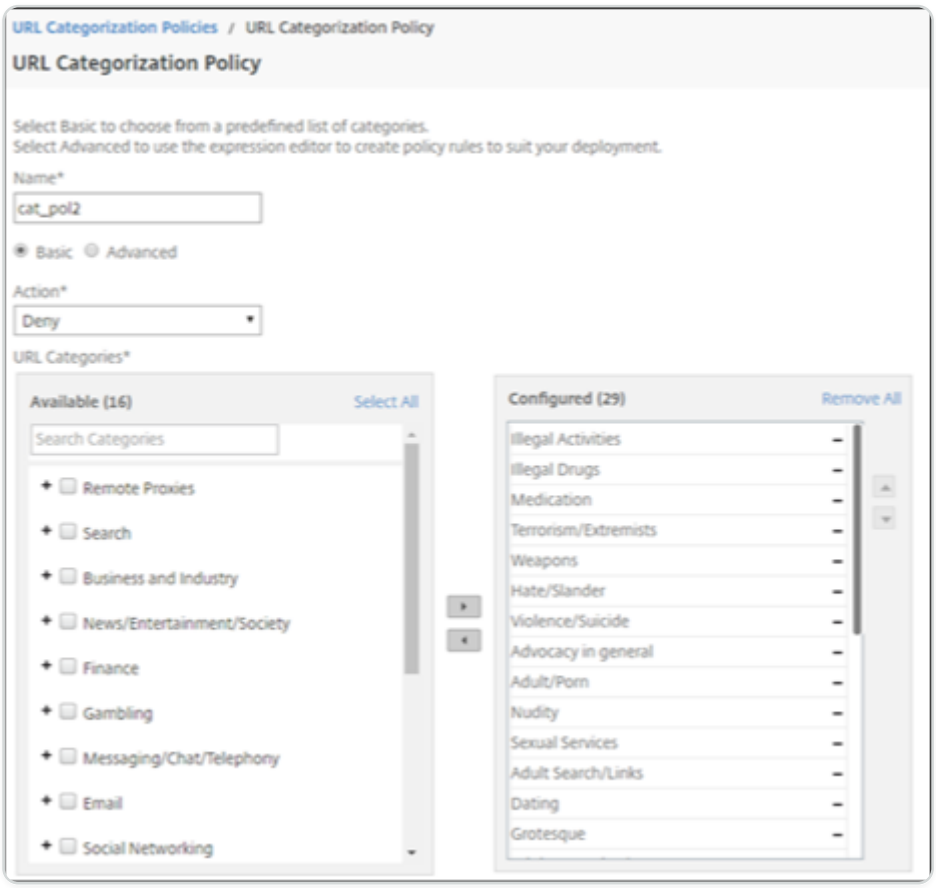

To create a URL categorization policy by using an advanced method:

1. To configure a new URL Categorization policy using advanced categorization.
2. Click **Add**.
3. In the **URL Categorization Policy** page, specify the following parameters.
    a. **URL Categorization Policy**. Name of the responder policy.
    b. **Advanced**. Configure policy using custom expressions.

© 1997–2026 Citrix Systems, Inc. All rights reserved.

4. Click **Create** and **Close**.

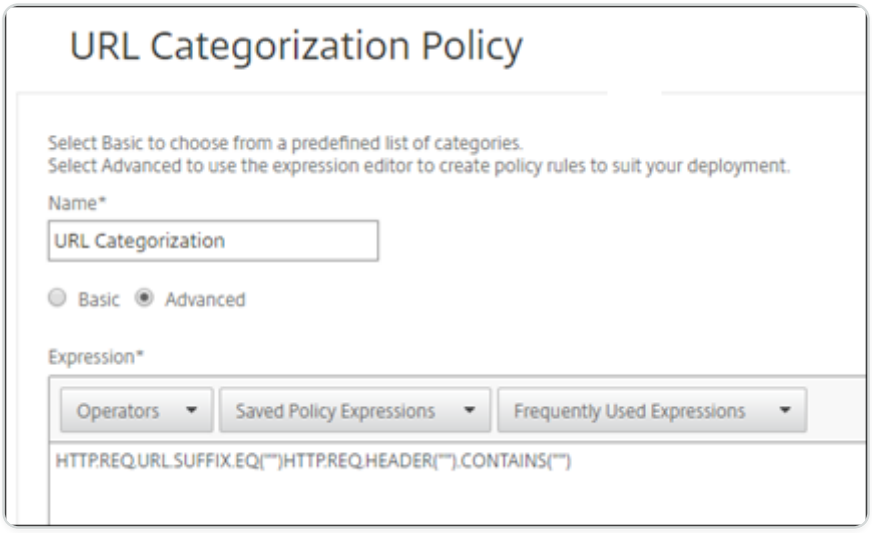

How to create a URL list policy

As a network administrator, you might want to block specific categories of websites for user access. To do so, create a URL List policy and bind the policy with a URL set imported into the appliance as a text file. The URL set is a collection of websites that you prefer to filter.

For example, you might want to restrict access to all malware websites as per organizational policies. In such a scenario, you must create a URL List policy and bind the policy to a URL set imported into the appliance.

To configure a URL list policy:

1. Navigate to **Security > SSL Forward Proxy > URL Filtering > URL Lists**.
2. In the details pane, click **Add**.
3. On the **URL List Policy** page, specify the policy name.
4. Select an option to either import a URL set or create a pattern set. Then perform one of the procedures that follow the last step of this procedure.
5. Select a responder action from the drop-down list.
6. Click **Create** and **Close**.

To import a custom URL set or third party URL set:

1. In the **URL List Policy** tab page, select the **Import URL Set** check box and specify the following URL Set parameters.

    a. **URL Set Name**—Name of the URL set.

© 1997–2026 Citrix Systems, Inc. All rights reserved.

b. **URL**—Web address of the location at which to access the URL Set.

c. **Overwrite**—Overwrites the previously imported URL set.

d. **Delimiter**—Character sequence that delimits a CSV file record.

e. **Row Separator**—Row separator used in the CSV file.

f. **Interval**—Interval in seconds, rounded off to the nearest 15 minutes, at which the URL set is updated.

g. **Private Set**—Option to prevent exporting the URL set.

h. **Canary URL**—Internal URL for testing if the content of the URL set is to be kept confidential. The maximum length of the URL is 2047 characters. For more information about Canary URL, see Configuring a Private URL Set section.

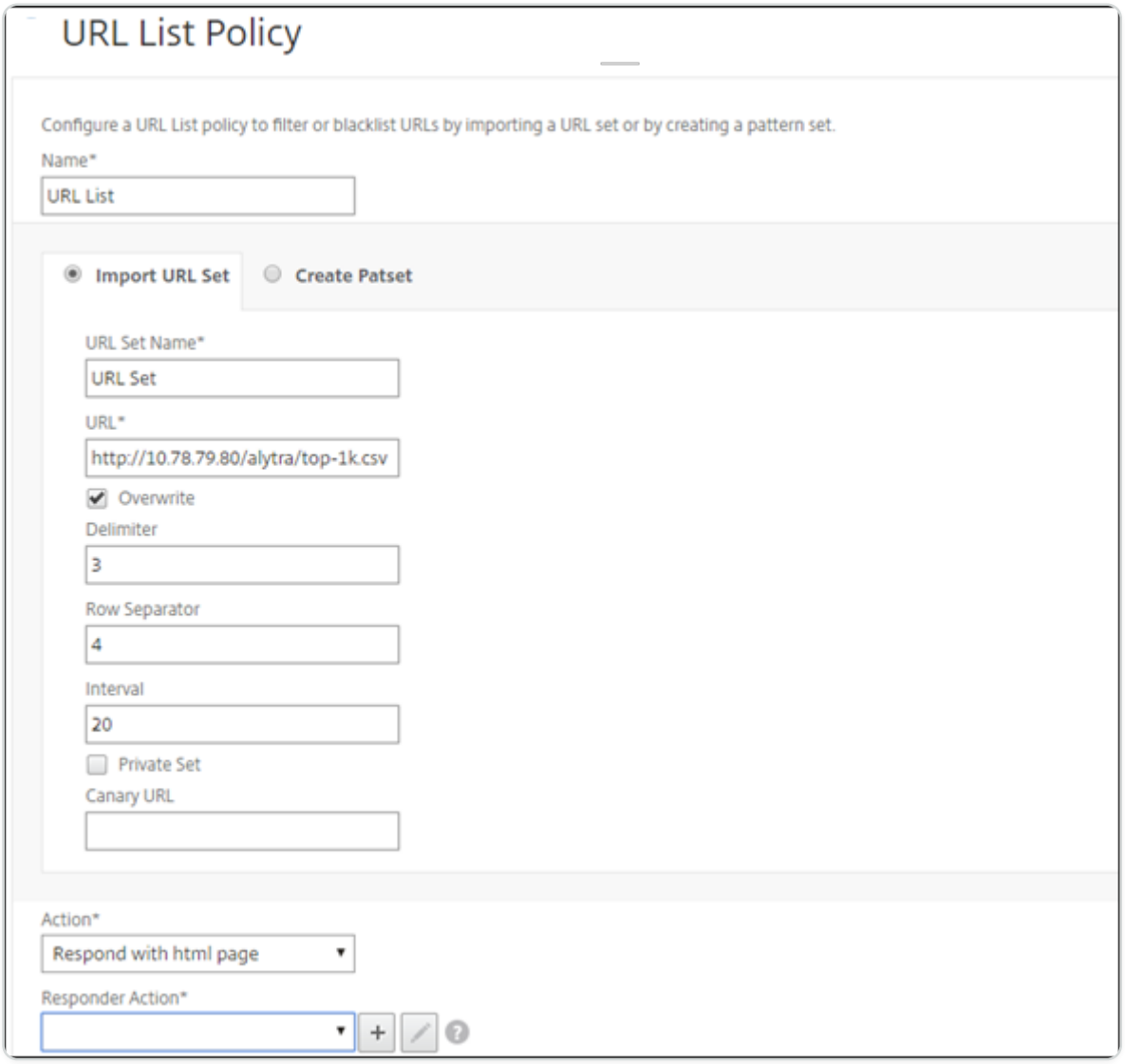

To create a pattern set:

1. In the **Create Pattern** tab page, enter a name for the pattern set.
2. Click **Insert** to create a pattern.

© 1997–2026 Citrix Systems, Inc. All rights reserved.

3. On the **Configure Policy Patset to Pattern Binding** page, set the following parameters.
    a. **Pattern**—String of characters that constitutes a pattern
    b. **Charset**—Character set type: ASCII or UTF_8 format
    c. **Index**—User-assigned index value, from 1 through 4294967290
4. Click **Insert** to add the pattern set, and then click **Close**.

How to allow an exceptional URL

When you use a URL Filter to block a category of websites, you might have to allow a specific website as an exception. For example, you might prefer to block gaming websites but prefer to allow only www.supersports.com. Create a `patset` with a URL list policy and then, bind the policy to the proxy server with a greater priority than other bound policies.

Create a Pattern Set by using the SSL forward proxy wizard

1. Navigate to **Security > SSL Forward Proxy > URL Filtering > URL Lists**.
2. In the details pane, click **Add.**
3. In the **URL List Policy** page, specify the policy name.
4. Select an option to either import a URL Set or create a Pattern Set.
5. In the **Create Pattern** tab page, enter a name for the pattern set.
6. Click **Insert** to create a pattern.
7. In the **Configure Policy Patset to Pattern Binding** page, set the following parameters.
    a. **Pattern**—A string of characters that constitutes a pattern.
    b. **Charset**—Character set type defines as ASCII or UTF_8 format.
    c. **Index**—A user assigned index value, from 1 through 4294967290
8. Click **Insert** to add the pattern set and click **Close**.

To set a priority of the policy expression by using the GUI:

1. Navigate to **Security > SSL Forward Proxy > Proxy Virtual Servers**.
2. In the details page, select a server and click **Edit**.
3. In the **Proxy Virtual Servers** page, go to **Policies** section and click the pencil icon to edit the details.

© 1997–2026 Citrix Systems, Inc. All rights reserved.

4. Select the `patset` policy that you created and in **Policy Binding** page, specify the priority value lower than other bound policies.
5. Click **Bind** and **Done**.

© 1997–2026 Citrix Systems, Inc. All rights reserved.

Security

The following topics cover configuration and installation information for NetScaler security features. Most of these features are policy based.

Content Filtering	Blocks inappropriate HTML requests, preventing the requests from reaching the Web servers.
Surge Protection	Detects any rapid rise in connection attempts and adjusts the rate at which connections are allowed to proceed to the server, preventing server overload.
DNS Security Options	Simplified UI wizard to create policies to protect against DNS attacks.

Surge protection

When a surge in client requests overloads a server, server response becomes slow, and the server is unable to respond to new requests. The Surge Protection feature ensures that connections to the server occur at a rate that the server can handle. The response rate depends on how surge protection is configured. The NetScaler appliance also tracks the number of connections to the server, and uses that information to adjust the rate at which it opens new server connections.

Surge protection is enabled by default. If you do not want to use surge protection, as is the case with some special configurations, you must disable it.

The default surge protection settings are sufficient for most uses, but you can configure surge protection to tune it for your needs. First, you can set the throttle value to tell it how aggressively to manage connection attempts. Second you can set the base threshold value to control the maximum number of concurrent connections that the NetScaler appliance allows before triggering surge protection. (The default base threshold value is set by the throttle value, but after setting the throttle value you can change it to any number you want.)

The following figure illustrates how surge protection is configured to handle traffic to a website.

© 1997–2026 Citrix Systems, Inc. All rights reserved.

Figure 1. A Functional Illustration of NetScaler Surge Protection

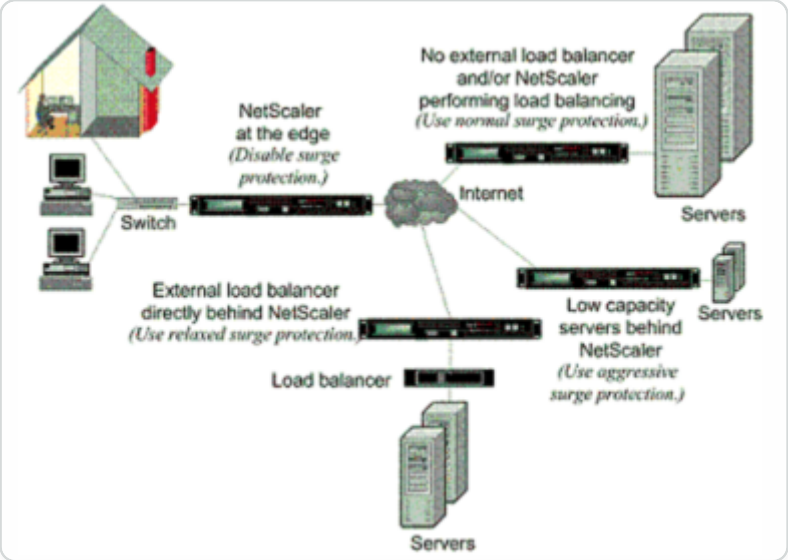

NOTE

If the NetScaler appliance is installed at the edge of the network, where it interacts with network devices on the client side of the Internet, the surge protection feature must be disabled. Surge protection must also be disabled if you enable USIP (Using Source IP) mode on your appliance.

When surge protection is disabled and a surge in requests occurs, the server accepts as many requests as it can process concurrently, and then begins to drop requests. As the server becomes more overloaded, it goes down and the response rate is reduced to zero. When the server recovers from the crash, several minutes later, it sends resets for all pending requests, which are abnormal behavior, and also responds to new requests with resets. The process repeats for each surge in requests. Therefore, a server that is under DDoS attack and receives multiple surges of requests can become unavailable to legitimate users.

When surge protection is enabled and a surge in requests occurs, surge protection manages the rate of requests to the server, sending requests to the server only as fast as the server can handle those requests. This enables the server to respond to each request correctly in the order it was received. When the surge is over, the backlogged requests are cleared as fast as the server can handle them, until the request rate matches the response rate.

Disable and reenable surge protection

The surge protection feature is enabled by default. When surge protection is enabled, it is active for any service that you add.

© 1997–2026 Citrix Systems, Inc. All rights reserved.

Disable or reenable surge protection by using the CLI

At the command prompt, type one of the following sets of commands to disable or reenable surge protection and verify the configuration:

```
- disable ns feature SurgeProtection

- show ns feature

- enable ns feature SurgeProtection

- show ns feature
```

Example:

```
disable ns feature SurgeProtection

 Done show ns feature


        Feature                         Acronym             Status

        -------                         -------             ------

 1)     Web Logging                     WL                  ON

 2)     Surge Protection                SP                  OFF

 .

 .

 .

 24)    NetScaler Push                  push                OFF

 Done
```

© 1997–2026 Citrix Systems, Inc. All rights reserved.

```
 enable ns feature SurgeProtection

 Done

> show ns feature


        Feature                         Acronym             Status

        -------                         -------             ------

 1)     Web Logging                     WL                  ON

 2)     Surge Protection                SP                  ON

 .

 .

 .


 24)    NetScaler Push                  push                OFF

 Done

>
```

Disable or reenable surge protection by using the GUI

1. In the navigation pane, expand **System**, and then select **Settings**.
2. In the details pane, click **Change Advanced Features**.
3. In the **Configure Advanced Features** dialog box, clear the selection from the **Surge Protection** check box to disable the surge protection feature, or select the check box to enable the feature.
4. Click **OK**.
5. In the Enable/Disable Features dialog box, click Yes. A message appears in the status bar, stating that the feature has been enabled or disabled.

© 1997–2026 Citrix Systems, Inc. All rights reserved.

Disable or reenable surge protection for a particular service by using the GUI

1. Navigate to **Traffic Management > Load Balancing > Services**. The list of configured services is displayed in the details pane.
2. In the details pane, select the service for which you want to disable or reenable the surge protection feature, and then click **Open**.
3. In the **Configure Service** dialog box, click the **Advanced tab**, and scroll down.
4. In the Others frame, clear the selection from the **Surge Protection** check box to disable the surge protection feature, or select the check box to enable the feature.
5. Click **OK**. A message appears in the status bar, stating that the feature has been enabled or disabled. **Note:** Surge protection works only when both the feature and the service setting are enabled.

Set thresholds for surge protection

To set the rate at which the NetScaler appliance opens connections to the server, you must configure the threshold and throttle values for surge protection.

NOTE

Threshold values are configured globally but they are enforced per individual load balanced server or per service.

The following figure shows the surge protection curves that result from setting the throttle rate to relaxed, normal, or aggressive. Depending on the configuration of the server capacity, you can set base threshold values to generate appropriate surge protection curves.

Figure 1. Surge Protection Curves

© 1997–2026 Citrix Systems, Inc. All rights reserved.

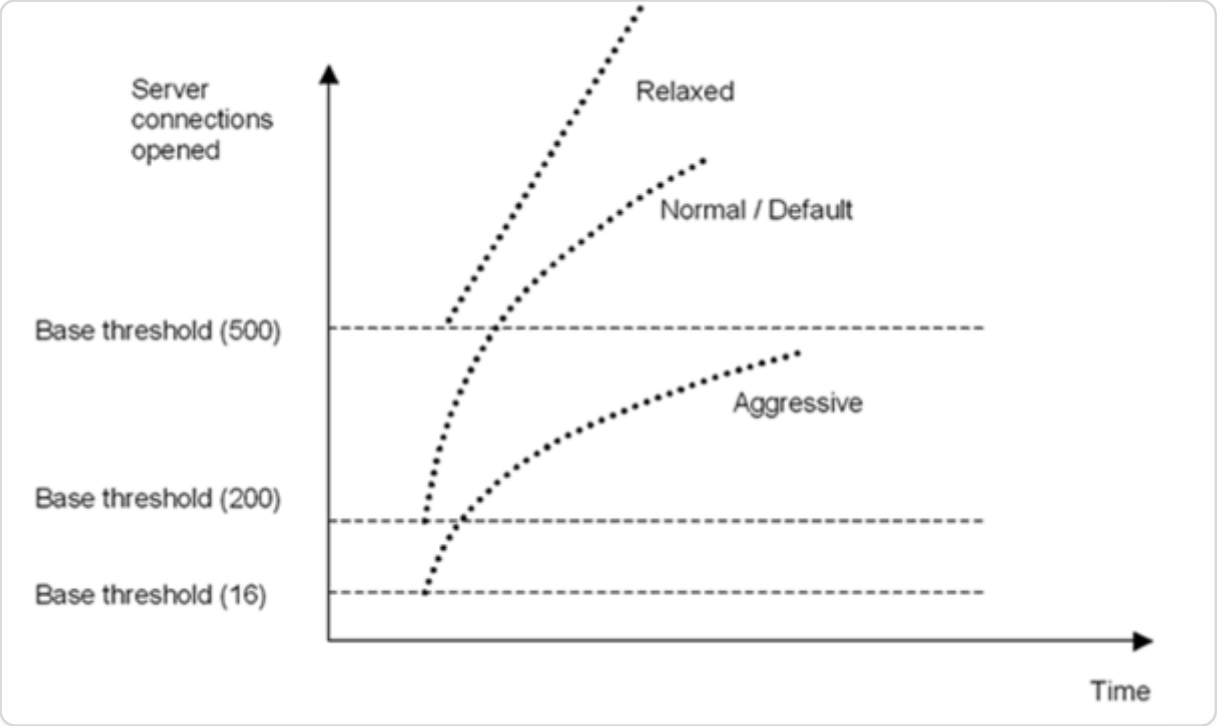

Your configuration settings affect the behavior of surge protection in the following manner:

- If you do not specify a throttle rate, it is set to normal (the default value), and the base threshold is set to 200, as shown in the preceding figure.
- If you specify a throttle rate (aggressive, normal, or relaxed) without specifying a base threshold, the curve reflects the default values of the base threshold for that throttle rate. For example, if you set the throttle rate to relaxed, the resulting curve will have the base threshold value of 500.
- If you specify only the base threshold, the entire surge protection curve shifts up or down, depending on the value you specify, as shown in the figure that follows.
- If you specify both a base threshold and a throttle rate, the resulting surge protection curve is based on the set throttle rate and adjusted according to the value set for the base threshold.

In the following figure, the lower curve (Aggressive 1) results when the throttle rate is set to aggressive but the base threshold is not set. The upper curve (Aggressive 2) results when the base threshold is set to 500, but the throttle rate is not set. The second upper curve (Aggressive 2) also results when the base threshold is set to 500, and the throttle rate is set to aggressive.

Figure 2. Aggressive Rate with the Default or a Set Base Threshold

© 1997–2026 Citrix Systems, Inc. All rights reserved.

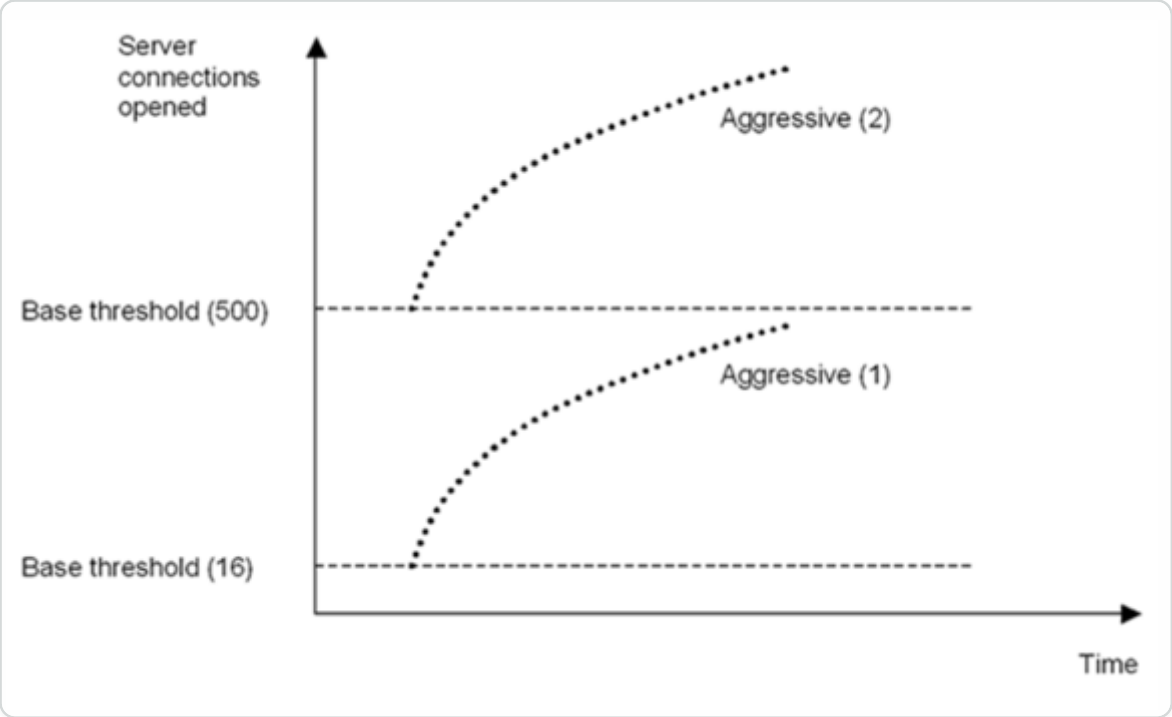

Set the threshold for surge protection by using the GUI

1. In the navigation pane, expand System, and then select Settings.
2. In the details pane, click Global System Settings.
3. If you want to set a base threshold different from the default for the throttle rate, in the Configure Global Settings dialog box, Base Threshold text box, enter the maximum number of concurrent server connections allowed before surge protection is triggered. The base threshold is the maximum number of server connections that can be open before surge protection is activated. The maximum value for this setting is 32,767 server connections. The default setting for this value is controlled by the throttle rate you choose in the next step.

   Note: If you do not set an explicit value here, the default value will be used.
4. In the Throttle drop-down list, select a throttle rate. The throttle is the rate at which the NetScaler appliance allows connections to the server to be opened. The throttle can be set to the following values:

   - **Aggressive:** Choose this option when the connection-handling and surge-handling capacity of the server is low and the connection needs to be managed carefully. When you set the throttle to aggressive, the base threshold is set to a default value of 16, which means that surge protection is triggered whenever there are 17 or more concurrent connections to the server.
   - **Normal:** Choose this option when there is no external load balancer behind the NetScaler appliance or downstream. The base threshold is set to a value of 200, which means that

© 1997–2026 Citrix Systems, Inc. All rights reserved.

surge protection is triggered whenever there are 201 or more concurrent connections to the server. Normal is the default throttle option.

- **Relaxed:** Choose this option when the NetScaler appliance is performing load balancing between a large number of Web servers, and can therefore handle a high number of concurrent connections. The base threshold is set to a value of 500, which means that surge protection is triggered only when there are 501 or more concurrent connections to the server.

5. Click OK. A message appears in the status bar, stating that the global settings are configured.

Flush the surge queue

When a physical server receives a surge of requests, it becomes slow to respond to the clients that are currently connected to it, which leaves users dissatisfied and disgruntled. Often, the overload also causes clients to receive error pages. To avoid such overloads, the NetScaler appliance provides features such as surge protection, which controls the rate at which new connections to a service can be established.

The appliance does connection multiplexing between clients and physical servers. When it receives a client request to access a service on a server, the appliance looks for an already established connection to the server that is free. If it finds a free connection, it uses that connection to establish a virtual link between the client and the server. If it does not find an existing free connection, the appliance establishes a new connection with the server, and establishes a virtual link between a client and the server. However, if the appliance cannot establish a new connection with the server, it sends the client request to a surge queue. If all the physical servers bound to the load balancing or content switching virtual server reach the upper limit on client connections (max client value, surge protection threshold or maximum capacity of the service), the appliance cannot establish a connection with any server. The surge protection feature uses the surge queue to regulate the speed at which connections are opened with the physical servers. The appliance maintains a different surge queue for each service bound to the virtual server.

The length of a surge queue increases whenever a request comes for which the appliance cannot establish a connection, and the length decreases whenever a request in the queue gets sent to the server or a request gets timed out and is removed from the queue.

If the surge queue for a service or service group becomes too long, you may want to flush it. You can flush the surge queue of a specific service or service group, or of all the services and service groups bound to a load balancing virtual server. Flushing a surge queue does not affect the

© 1997–2026 Citrix Systems, Inc. All rights reserved.

existing connections. Only the requests present in the surge queue get deleted. For those requests, the client has to make a fresh request.

You can also flush the surge queue of a content switching virtual server. If a content switching virtual server forwards some requests to a particular load balancing virtual server, and the load balancing virtual server also receives some other requests, when you flush the surge queue of the content switching virtual server, only the requests received from this content switching virtual server are flushed. The other requests in the surge queue of the load balancing virtual server are not flushed.

Note:

- You cannot flush the surge queues of cache redirection, authentication, VPN, or GSLB virtual servers or GSLB services.
- Do not use the Surge Protection feature if Use Source IP (USIP) is enabled.

Flush a surge queue by using the CLI

The flush ns surgeQ command works in the following manner:

- You can specify the name of a service, service group, or virtual server whose surge queue has to be flushed.
- If you specify a name while running the command, the surge queue of the specified entity is flushed. If more than one entity has the same name, the appliance flushes surge queues of all those entities.
- If you specify the name of a service group, and a server name and port while running the command, the appliance flushes the surge queue of only the specified service group member.
- You cannot directly specify a service group member `<serverName> and <port>` without specifying the name of the service group `<name>` and you cannot specify `<port>` without a `<serverName>`. Specify the `<serverName>` and `<port>` if you want to flush the surge queue for a specific service group member.
- If you run the command without specifying any names, the appliance flushes the surge queues of all the entities present on the appliance.
- If a service group member is identified with a server name, you must specify the server name in this command; you cannot specify its IP address.

At the command prompt, type:

```
flush ns surgeQ [-name <name>] [-serverName <serverName> <port>]
```

© 1997–2026 Citrix Systems, Inc. All rights reserved.

Examples

1. `flush ns surgeQ –name SVC1ANZGB –serverName 10.10.10.1 80`

   The preceding command flushes the surge queue of the service or virtual server that is named SVC1ANZGB and has IP address as 10.10.10

2. `flush ns surgeQ`

   The preceding command flushes all the surge queues on the appliance.

Flush a surge queue by using the GUI

Navigate to Traffic Management > Content Switching > Virtual Servers, select a virtual server and, in the Action list, select Flush Surge Queue.

DNS security options

You can now configure the DNS security options from the Add DNS Security Profile page in the NetScaler GUI. To configure the DNS security options from the NetScaler CLI or the NITRO API, use the AppExpert components. For instructions, see the NITRO API documentation and the NetScaler Command Reference Guide.

One option, cache poisoning protection, is enabled by default and cannot be disabled. You can apply the other options to all DNS endpoints or to specific DNS virtual servers in your deployment, as shown in the following table:

SECURITY OPTION	CAN BE APPLIED TO ALL DNS ENDPOINTS?	CAN BE APPLIED TO SPECIFIC DNS VIRTUAL SERVERS?
DNS DDoS protection	Yes	Yes
Manage exceptions – whitelist/blacklist servers	Yes	Yes
Prevent random subdomain attacks	Yes	Yes
Bypass the cache	Yes	No
Enforce DNS transactions over TCP	Yes	Yes

© 1997–2026 Citrix Systems, Inc. All rights reserved.

SECURITY OPTION	CAN BE APPLIED TO ALL DNS ENDPOINTS?	CAN BE APPLIED TO SPECIFIC DNS VIRTUAL SERVERS?
Provide root details in the DNS response	Yes	No
Enforce DNS transactions over TLS	Yes	Yes
Enforce DNS transactions over HTTPS	Yes	Yes

Cache poisoning protection

A cache poisoning attack redirects users from legitimate sites to malicious websites.

For example, the attacker replaces a genuine IP address in the DNS cache with a fake IP address that they control. When the server responds to requests from these IP addresses, the cache is poisoned. Subsequent requests for the addresses of the domain are redirected to the attacker's site.

The Cache Poisoning Protection option prevents insertion of corrupt data into the database that caches DNS server requests and responses. This feature is inbuilt in the NetScaler appliances and is always enabled.

DNS DDoS protection

You can configure the DNS DDoS Protection option for each type of request that you suspect might be used in a DDoS attack. For each type, the appliance drops any requests received after a threshold value for the number of requests received in a specified time period (time slice) is exceeded. You can also configure this option to log a warning to the SYSLOG server. For example:

- **DROP:** - Select this option to DROP requests without logging. Assume that you have enabled A record protection with threshold value 15, time slice as 1 second, and chosen DROP. When the incoming requests exceed 15 queries in 1 second, then the packets start getting dropped.
- **WARN:** - Select this option to LOG and DROP requests. Assume that you have enabled A record protection with threshold value 15, time slice as 1 second, and chosen WARN. When the incoming requests exceed 15 queries in 1 second, a warning message is logged indicating a threat and then the packets are dropped. Citrix recommends you to set threshold values for WARN smaller than the threshold value of DROP for a record type. Such a setting helps

© 1997–2026 Citrix Systems, Inc. All rights reserved.

administrators identify an attack by logging a warning message before the actual attack happens and NetScaler starts dropping incoming requests.

Set a threshold for incoming traffic by using the GUI

1. Navigate to **Configuration** > **Security** > **DNS Security**.
2. On the **DNS Security Profile** page, click **Add**.
3. On the **Add DNS Security Profile** page, do the following:
4. Expand **DNS DDoS Protection**.
    a. Select the record type and enter the threshold limit and the time slice value.
    b. Select **DROP** or **WARN**.
    c. Repeat steps a and b for each of the other record types that you want to protect against.
5. Click **Submit**.

Manage exceptions – allowlist/blocklist servers

Manage exceptions enables you to add exceptions either to block list or allow list domain name and IP addresses. For example:

- When a particular IP address is identified posting an attack, such IP address can be added to the block list.
- When administrators find that there is an unexpectedly high number of requests for a particular domain name, then that domain name can be added to the block list.
- `NXDomains` and some of the existent domains which can consume the server resources can be blacklisted.
- When administrators allow list domain names or IP addresses, queries or requests only from these domains or IP addresses are answered and all others are dropped.

Create an allow list or a block list by using the GUI

1. Navigate to **Configuration > Security > DNS Security**.
2. On the **DNS Security Profiles** page, click **Add**.
3. On the **Add DNS Security Profile** page, do the following:
    a. Expand **Manage exceptions – Whitelist/Blacklist Servers**.
    b. Select **Block** to block queries from blacklisted domains/addresses, or select **Allow** only to allow queries from whitelisted domains/addresses.

© 1997–2026 Citrix Systems, Inc. All rights reserved.

c. In the **Domain name / IP Address** box, enter the domain names, IP addresses, or IP address ranges. Use commas to separate the entries. **Note**: If you select **Advanced Option**, you can use the "start with," "contains," and "ends with" options to set the criteria. For example, you can set criteria to block a DNS query that starts with "image" or ends with ".co.ru" or contains "mobile sites."

4. Click **Submit**.

Prevent random subdomain attacks

In random subdomain attacks, queries are sent to random, nonexistent subdomains of legitimate domains. This action increases the load on the DNS resolvers and servers. As a result, they can become overloaded and slow down.

The Prevent Random Subdomain Attacks option directs the DNS responder to drop DNS queries that exceed a specified length.

Assume that example.com is a domain name owned by you and hence the resolution request comes to your DNS server. The attacker can append a random subdomain to example.com and send a request. Based on the specified query length and the FQDN, the random queries are dropped.

For example, if the query is www.image987trending.example.com, it is dropped if the query length is set to 20.

Specify a DNS query length by using the GUI

1. Navigate to **Configuration > Security > DNS Security**.
2. On the **DNS Security Profiles** page, click **Add**.
3. On the **Add DNS Security Profile** page, do the following:
   a. Expand **Prevent Random Subdomain Attacks**.
   b. Enter the numerical value for the query length.
4. Click **Submit**.

Bypassing the cache

During an attack, the data that is already cached must be protected. To protect the cache, new requests for certain domains or record types or response codes can be sent to the origin servers instead of cached.

© 1997–2026 Citrix Systems, Inc. All rights reserved.

The Bypassing the cache option directs the NetScaler appliance to bypass the cache for specified domains, record types, or response codes when an attack is detected.

Bypass the cache for specified domains or record types or response types by using the GUI

1. Navigate to **Configuration > Security > DNS Security**.
2. On the **DNS Security Profiles** page, click **Add**.
3. On the **Add DNS Security Profile** page, expand **Bypassing the cache** and enter the domain names. Optionally, choose the record types or the response types for which the cache has to be bypassed.
    - Click **Domains** and enter the domain names. Use commas to separate the entries.
    - Click **Record Types** and choose the record types.
    - Click **Response Types** and choose the response type.
4. Click **Submit**.

Enforce DNS transactions over TCP

Some DNS attacks can be prevented if the transactions are forced to use TCP instead of UDP. For example, during a bot attack, the client sends a flood of queries but cannot handle responses. If the use of TCP is enforced for these transactions, then the bots cannot understand the responses and therefore cannot send requests over TCP.

Force domains or record types to operate at the TCP level by using the GUI

1. Navigate to **Configuration > Security > DNS Security**.
2. On the **DNS Security Profiles** page, click **Add**.
3. On the **Add DNS Security Profile** page, expand **Enforce DNS Transactions over TCP** and enter the domain names and / or choose the record types for which the DNS transactions must be enforced over TCP.
    - Click **Domains** and enter the domain names. Use commas to separate the entries.
    - Click **Record Types** and choose the record types.
4. Click **Submit**.

© 1997–2026 Citrix Systems, Inc. All rights reserved.

Provide root details in the DNS response

In some attacks, the attacker sends a flood of queries for unrelated domains that are not configured or cached on the NetScaler appliance. If the `dnsRootReferral` parameter is ENABLED, it exposes all the root servers.

The Provide Root Details in the DNS Response option directs the NetScaler appliance to restrict access to root referrals for a query that is not configured or cached. The appliance sends a blank response.

The Provide Root Details in the DNS Response option can also mitigate or block amplification attacks. When the dnsRootReferral parameter is DISABLED, there are no root referrals in the NetScaler responses and hence they do not get amplified.

Enable or disable access to the root server by using the GUI

1. Navigate to **Configuration > Security > DNS Security**.
2. On the **DNS Security Profiles** page, click **Add**.
3. On the **Add DNS Security Profile** page, do the following:
    a. Expand **Provide Root Details in the DNS Response**.
    b. Click **ON** or **OFF** to allow or restrict access to the root server.
4. Click **Submit**.

Binary signing and verification for enhanced system security

Binary signing and verification (BSV) is a security enhancement for NetScaler® that improves monitoring of system security. This feature cryptographically signs binaries and libraries during the build process, embedding a unique signature within each file. The signing of binary executables ensures that the files have not been tampered with or modified, either intentionally or maliciously. During the system boot, these signatures are verified to ensure that only authorized executables are run. Verified executables are enrolled with the operating system. The system continuously monitors for and logs any attempts to run unauthorized or modified binaries. BSV logs provide detailed information about any unauthorized execution attempts, aiding in forensic investigations.

© 1997–2026 Citrix Systems, Inc. All rights reserved.

NOTE:

BSV is enabled by default. It can be disabled using the CLI command `disable system signedExeReport` and re-enabled with `enable system signedExeReport` command. These changes require a system reboot to take effect.

Logging and reporting

BSV events are logged to `/var/log/messages`. These logs include details such as the file path, file ID, and process ID of the unauthorized executable.

Logs contain the following details for each event:

- Timestamp: The exact date and time when the event occurred.
- Log Level: The severity of the event, for example, error or warning.
- Event Details: A description of the event, including the file or executable that triggered the log.
- Additional Parameters: Specific file and process identifiers that can be used to trace the event.

The following types of security events are related to file integrity checks:

- **No fingerprint event:** This event occurs when a file does not have a valid cryptographic fingerprint or is created after the system has booted. This event can also be triggered when newly created scripts are run. The absence of a fingerprint suggests that the file has not been registered with a known cryptographic signature, which is essential for verifying its integrity. An example of this event is shown in the log entry:

  Example:

  ```
  Jul 17 11:42:20 <kern.err> ns kernel: MAC/veriexec: no fingerprint
  (file=/var/example fsid=96 fileid=3538 gen=89 uid=0 pid=6253 ppid=6250
  gppid=1)
  ```

- **Fingerprint mismatch event:** This event is logged when the fingerprint of a file or executable does not match the previously registered fingerprint. This discrepancy indicates that the file is modified after the system is booted, which might be a sign of unauthorized changes or tampering. An example of this event is shown in the log entry:

  Example:

© 1997–2026 Citrix Systems, Inc. All rights reserved.

```
Jul 17 11:44:25 <kern.err> ns kernel: MAC/veriexec: fingerprint does
not match loaded value (file=/bin/example fsid=20 fileid=2567 gen=81
uid=0 pid=6515 ppid=6003 gppid=6002)
```

The following parameters in the log entries provide detailed information about the events that occur within a file system:

- **file:** The path of the file that triggered the event.
- **fsid:** The file system identifier, which helps to uniquely identify the file system in use.
- **fileid:** A unique identifier for the file within the file system.
- **gen:** The generation number of the file, which helps track changes to the file over time.
- **uid:** The user ID of the process running the executable.
- **pid:** The process ID of the running process.
- **ppid:** The parent process ID.
- **gppid:** The grandparent process ID provides further context on the process hierarchy.

Limitations

- BSV logs events for newly created scripts, even though these scripts are not individually signed.

  Any new script created after the system has booted generates a log entry, regardless of whether it has a cryptographic signature or not. This behavior can result in numerous log entries for scripts that are not necessarily a security threat, potentially making it more challenging to identify genuine security issues.

- The initial verification process during boot might introduce a slight delay.

  When the system boots, BSV performs a verification process to ensure the integrity of files and executables. This process involves checking cryptographic fingerprints and can take some time to complete.

Expected behavior during upgrades

BSV generates `no fingerprint` alerts for upgrade-related executables.

During an upgrade process, BSV logs `MAC/veriexec: no fingerprint` messages for files such as `./installns`, `./installns_legacy`, `/usr/local/bin/perl`, and `./nsconfig`. This behavior is expected by design. The current build binaries are sanitized and enrolled in the

© 1997–2026 Citrix Systems, Inc. All rights reserved.

verification state. When a new build is deployed during an upgrade, the new binaries are not yet enrolled with the current running system's verification state, and therefore trigger a `no fingerprint` warning as designed. This alert indicates that the system is operating as intended and provides visibility into upgrade-related executable changes. Customers can assess these alerts and consider them expected when they occur during upgrade activities.

Example:

```
default SIGCHK Message 2139 0 :  "MAC/veriexec: no fingerprint (file=./
installns inode=1413129 uid=0 pid=31918 ppid=29526 gppid=29525
time=1774606149) "



default SIGCHK Message 2158 0 :  "MAC/veriexec: no fingerprint (file=/usr/
local/bin/perl inode=1345508 uid=0 pid=32311 ppid=31930 gppid=31918
time=1774606191) "



default SIGCHK Message 2158 0 :  "MAC/veriexec: no fingerprint (file=./
nsconfig=1184085 uid=0 pid=32311 ppid=31930 gppid=31918 time=1774606191) "



default SIGCHK Message 2140 0 :  "MAC/veriexec: no fingerprint (file=./
installns_legacy inode=1413130 uid=0 pid=31930 ppid=31918 gppid=29526
time=1774606149) "
```

Enhanced NetScaler security against recurring network threats

NetScaler provides enhanced protection against misbehaving and non-compliant network clients. This feature allows administrators to set a threshold for the maximum number of violations from a particular client. Once this threshold is exceeded, further requests from the offending client are blocked, providing improved security for services behind NetScaler. This enhancement is enabled through a new configuration parameter badIpActionThreshold in the NetProfile, and can be activated as needed.

© 1997–2026 Citrix Systems, Inc. All rights reserved.

Configure the Threshold setting by using the CLI

1. Add a new net profile and specify the badIpActionThreshold.

   ```
   add netprofile <netprofile_name> -badIpActionThreshold
   <threshold_value>
   ```

   Example:

   ```
   add netprofile netprofile_1 -badIpActionThreshold 20
   ```

2. Bind the newly created net profile to a virtual server.

   ```
   set lb vserver <vserver_name> -netprofile <netprofile_name>
   ```

   Example:

   ```
   set lb vserver h2lb -netprofile netprofile_1
   ```

Normalize URLs in NetScaler

URL normalization standardizes inconsistent URL formats into a single, predictable structure. The URL normalization feature ensures that security rules, search engines, and web crawlers treat different representations of the same web resource as identical. Non-normalized URLs can lead to security vulnerabilities and wasted technical resources. Attackers often exploit non-normalized URLs to bypass security filters. NetScaler provides native URL normalization using HTTP profile parameters to address this issue.

Benefits

- Standardize inconsistent URL formats.
- Ensure consistent treatment by security rules, search engines, and web crawlers.
- Mitigate security vulnerabilities by preventing bypass of security filters.
- Optimize technical resource usage by avoiding redundant processing of identical content.

Prerequisites

Make sure that an HTTP profile is configured on NetScaler.

© 1997–2026 Citrix Systems, Inc. All rights reserved.

Supported URL normalization types in NetScaler

NetScaler supports the following types of URL normalization:

- **Case Normalization**: The hexadecimal digits within a percent-encoding triplet are case-insensitive. Normalize these digits to use uppercase letters for digits A-F. For example, `%3a` becomes `%3A`.

  NOTE:

  Only the letter case changes from lowercase to uppercase. No decoding is performed.

- **Percent-Encoding Normalization**: Decodes any percent-encoded octet that corresponds to an unreserved character. Unreserved characters include `ALPHA`, `DIGIT`, `-`, `.`, `_`, and `~`.
- **Path Segment Normalization**: Removes dot-segments (`.` and `..`).
- **Remove Duplicate Slashes**: Converts paths with two adjacent slashes `//` to a single slash `/`. For example, `http://abc.com/home//index.html` becomes `http://abc.com/home/index.html`.

Limitations

Case normalization, which standardizes capitalization in a URL to treat different versions of the same web address as identical, is not supported. Only the case of hexadecimal digits within a percent-encoding triplet changes from lowercase to uppercase. Decoding does not occur.

Configure URL normalization by using CLI

- **Enable URL Normalization**: When you enable `normalizeURL`, all incoming URLs are normalized before any other module processes them for further evaluation. When disabled, incoming URLs pass to the subsequent module as received.

  Use the `set httpprofile` command to enable URL normalization.

  ```
  set httpprofile <profilename> -normalizeURL ENABLED
  ```

- **Forward Normalized URLs to Origin**: Forwarding normalized URLs to the origin server is a security best practice. This option ensures that the origin server receives only normalized data, enhancing security and performance. When you enable this setting, NetScaler forwards

© 1997–2026 Citrix Systems, Inc. All rights reserved.

normalized URLs to the origin server. When disabled, NetScaler forwards URLs to the origin server exactly as received from the client.

Use the `set httpprofile` command to forward normalized URLs to the origin server.

```
set httpprofile <profilename> -normalizeURLtoOrigin ENABLED
```

© 1997–2026 Citrix Systems, Inc. All rights reserved.

System

This section provides system-level information of the NetScaler. This includes a detailed explanation of system-level features, the scenarios in which the features can be used, the configuration steps, and examples to help you better understand the features.

- Basic Operations
- Authentication and Authorization
- TCP Configurations
- HTTP Configurations
- SNMP
- Audit Logging
- Web Server Logging
- Call Home
- Reporting Tool
- CloudBridge Connector
- High Availability
- TCP Optimization

System base operations

The following configurations enable you to perform system base operations on a NetScaler appliance.

How to view, save, and clear NetScaler configuration

NetScaler configurations are stored in the `/nsconfig/ns.conf directory`. For configurations to be available across sessions, you must save the configuration after every configuration change.

View running configuration by using the CLI

At the command prompt, type:

```
show ns runningConfig
```

© 1997–2026 Citrix Systems, Inc. All rights reserved.

View running configuration by using the GUI

1. Navigate to **System** > **Diagnostics** and, in the **View Configuration group**, click **Running Configuration**.

View the difference between the two configuration files by using the CLI

At the command prompt, type:

```
diff ns config <configfile> <configfile2>
```

View the difference between the two configuration files by using the GUI

1. Navigate to **System** > **Diagnostics** and, in the **View Configuration group**, click **Configuration difference**.

Save NetScaler configurations by using the CLI

At the command prompt, type:

```
save ns config
```

Save NetScaler configurations by using the GUI

1. On the **Configuration** tab, in the top-right corner, click the **Save** icon.

View saved configurations by using the CLI

At the command prompt, type:

```
show ns ns.conf
```

View saved configurations by using the GUI

Navigate to **System** > **Diagnostics** and, in the **View Configuration** group, click **Saved Configuration**.

Clear NetScaler configuration by using the CLI

You have the following three options for clearing the NetScaler configuration.

Basic level. Clearing your configuration at the basic level clears all settings except the following:

- `Nsroot` password

© 1997–2026 Citrix Systems, Inc. All rights reserved.

- Time Zone
- NTP server
- ADM server connect
- License fie information
- NSIP, MIP(s), and SNIP(s)
- Network settings (Default Gateway, VLAN, RHI, NTP, and DNS settings)
- HA node definitions
- Feature and mode settings
- Default administrator password (`nsroot`)

Extended level. Clearing your configuration at the extended level clears all settings except the following:

- NSIP and SNIP(s)
- Network settings (Default Gateway, VLAN, RHI, NTP, and DNS settings)
- HA node definitions

Feature and mode settings revert to their default values.

Full level. Clearing your configuration at the full level returns all settings to their factory default values. However, the NSIP and default gateway are not changed, because changing them can cause the appliance to lose network connectivity.

At the command prompt, type:

```
clear ns config -force
```

Example: To forcefully clear the basic configurations on an appliance.

```
clear ns config -force basic
```

Clear NetScaler configuration by using the GUI

Navigate to **System** > **Diagnostics** and, in the Maintenance group, click **Clear Configuration** and select the configuration level to be cleared from the appliance.

© 1997–2026 Citrix Systems, Inc. All rights reserved.

How to restart or shut down appliance for unsaved NetScaler configurations

The NetScaler appliance can be remotely restarted or shut down from the available user interfaces. When you restart or shut down a standalone NetScaler appliance, the unsaved configurations (configurations performed since the last save ns config command was issued) are lost.

In a high availability setup, when the primary appliance is rebooted or shut down, the secondary appliance takes over and becomes the primary. The unsaved configurations from the old primary are available on the new primary appliance.

You can also restart the appliance by only rebooting the NetScaler software and not rebooting the underlying operating system. This is called a warm reboot. For example, when you add a license or change the IP address, you can warm reboot the NetScaler appliance for these changes to take place.

NOTE:

You can perform warm reboot only on a standalone NetScaler appliance.

Restart the appliance by using the CLI

At the command prompt, type:

```
reboot [-warm]
```

Restart a NetScaler appliance by using the GUI

1. In the configuration page, click **Reboot**.
2. When prompted to reboot, select **Save configuration** to make sure that you do not lose any configurations.

NOTE:

You can perform a warm reboot by selecting Warm reboot.

Shut down an appliance by using the CLI

At the shell prompt, type:

© 1997–2026 Citrix Systems, Inc. All rights reserved.

- `shutdown -p now:` Shuts down the software and switches off the NetScaler. To restart NetScaler MPX, press the AC power switch. To Restart NetScaler VPX, restart the VPX instance.
- `shutdown -h now:` Shuts down the software and leaves the NetScaler switched on. Press any key to restart the NetScaler. This command does not switch off the NetScaler. Therefore, do not switch off the AC power or remove the AC power cables.

NOTE:

You cannot shut down an appliance through the NetScaler GUI.

How to synchronize system clock with servers on the network

You can configure your NetScaler appliance to synchronize its local clock with a Network Time Protocol (NTP) server. This ensures that its clock has the same date and time settings as the other servers on your network.

You can configure clock synchronization on your appliance by adding NTP server entries to the ntp.conf file from either the GUI or the command line interface, or by manually modifying the ntp.conf file and then starting the NTP daemon (NTPD). The clock synchronization configuration does not change if the appliance is restarted, upgraded, or downgraded. However, the configuration does not get propagated to the secondary NetScaler in a high availability setup.

NetScaler GUI allows you to configure the time zone and the NTP server IP address required for clock synchronization on the first-time-user (FTU) screen.

NOTE:

If you do not have a local NTP server, you can find a list of public, open access, NTP servers at the official NTP site, `<http://www.ntp.org>`, under Public Time Servers List. Before configuring your NetScaler to use a public NTP server, be sure to read the Rules of Engagement page (link included on all Public Time Servers pages).

In NetScaler release 11, the NTP version has been updated from 4.2.6p3 to 4.2.8p2.

Pre-requisite

To configure clock synchronization, you must configure the following entities:

1. NTP servers

© 1997–2026 Citrix Systems, Inc. All rights reserved.

2. NTP synchronization.

Add an NTP server by using the CLI

At the command prompt, type the following commands to add an NTP server and verify the configuration:

- `add ntp server (<serverIP> | <serverName>) [-minpoll <positive_integer>] [-maxpoll <positive_integer>]`
- `show ntp server`

Example:

```
add ntp server 10.102.29.30 -minpoll 6 -maxpoll 11
```

Add an NTP server by using the GUI

Navigate to **System** > **NTP Servers**, and create the NTP server.

Enable NTP synchronization by using the CLI

When you enable NTP synchronization, the NetScaler starts the NTP daemon and uses the NTP server entries in the ntp.conf file to synchronize its local time setting. If you do not want to synchronize the appliance time with the other servers in the network, you can disable NTP synchronization, which stops the NTP daemon (NTPD).

At the command prompt, type one of the following commands:

```
enable ntp sync
```

Enable NTP synchronization by using the GUI

Navigate to **System** > **NTP Servers**, click **Action**, and select **NTP Synchronization**.

Configure clock synchronization to edit a ntp.conf file by using the GUI

1. Log on to the command-line interface.
2. Switch to the shell prompt.
3. Copy the `/etc/ntp.conf` file to `/nsconfig/ntp.conf`, unless the `/nsconfig directory` already contains an `ntp.conf` file.

© 1997–2026 Citrix Systems, Inc. All rights reserved.

4. For each NTP server you want to add, you must add the following two lines to the `/nsconfig/ntp.conf` file:

```
server <IP address for NTP server> iburst


restrict <IP address for NTP server> mask <netmask> nomodify notrap
nopeer noquery
```

NOTE:

For security reasons, there must be a corresponding restrict entry for each server entry.

Example

In the following example, an administrator has inserted # characters to “comment out” an existing NTP entry, and then added an entry:

```
#server 1.2.3.4 iburst


#restrict 1.2.3.4 mask 55.255.255.255 nomodify notrap nopeer noquery


server 10.102.29.160 iburst


restrict 10.102.29.160 mask 255.255.255.255 nomodify notrap nopeer
noquery
```

5. If the `/nsconfig` directory does not contain a file named `rc.netscaler`, create the file.
6. Add the following entry to `/nsconfig/rc.netscaler: /bin/sh /etc/ntpd_ctl full_start`

   This entry starts the `ntpd` service, checks the ntp.conf file, and logs messages in the /var/log directory.

© 1997–2026 Citrix Systems, Inc. All rights reserved.

This process runs every time the NetScaler is restarted.

7. Restart the NetScaler appliance to enable clock synchronization. Or, to start the time synchronization process without restarting the appliance, enter the following commands at the shell prompt:

```
rm /etc/ntp.conf

ln -s /nsconfig/ntp.conf /etc/ntp.conf

/bin/sh /etc/ntpd_ctl full_start
```

How to configure session timeout for idle client connections

A session timeout interval is provided to restrict the time duration for which a session (GUI, CLI, or API) remains active when not in use. For the NetScaler, the system session timeout can be configured at the following levels:

- **User level timeout.** Applicable to the specific user.

INTERFACE TYPE	TIME OUT CONFIGURATION
GUI	Navigate to **System > User Administration > Users**, select a user, and edit the user's timeout setting.
CLI	At the command prompt, enter the following command: `set system user <name> -timeout <secs>`

- **User group level timeout.** Applicable to all users in the group.

INTERFACE TYPE	TIME OUT CONFIGURATION
GUI	Navigate to **System > User Administration > Groups**, select a group, and edit the group's timeout setting.
CLI	At the command prompt, enter the following command: `set system group <groupName> -timeout <secs>`

© 1997–2026 Citrix Systems, Inc. All rights reserved.

- **Global system timeout.** Applicable to all users and users from groups who do not have a timeout configured.

INTERFACE TYPE	TIME OUT CONFIGURATION
GUI	Navigate to **System > Settings**, click **Change global system** settings, and update the timeout value as required.
CLI	At the command prompt, enter the following command: `set system parameter -timeout <secs>`

The timeout value specified for a user has the highest priority. If the timeout is not configured for the user, the timeout configured for a member group is considered. If timeout is not specified for a group (or the user does not belong to a group), the globally configured timeout value is considered. If the timeout is not configured at any level, the default value of 900 seconds is set as the system session timeout.

Also, you can specify timeout durations for each of the interfaces you are accessing. However, the timeout value specified for a specific interface is restricted to the timeout value configured for the user that is accessing the interface. For example, let us consider a user "publicadmin" who has a timeout value of 20 minutes. Now, when accessing an interface, the user must specify a timeout value that is within 20 minutes.

NOTE:

You can choose to keep a check on the minimum and maximum timeout values by specifying the timeout as restricted (in CLI by specifying the *restrictedTimeout* parameter). This parameter is provided to account for previous NetScaler versions where the timeout value was not restricted.

- When enabled, the minimum configurable timeout value is 5 minutes (300 secs) and the maximum value is 1 day (86400 secs). If the timeout value is already configured to a value larger than 1 day, when this parameter is enabled, you are prompted to change it. If you do not change the value, the timeout value will automatically be reconfigured to the default timeout duration of 15 minutes (900 secs) on the next reboot. The same will happen is the configured timeout value is less than 5 minutes.
- When disabled, the configured timeout durations are considered.

© 1997–2026 Citrix Systems, Inc. All rights reserved.

- **Timeout duration at each interface:**

INTERFACE TYPE	TIME OUT CONFIGURATION
CLI	Specify the timeout value on the command prompt by using the following command: `set cli mode -timeout <secs>`
API	Specify the timeout value in the login payload.

How to set system date and time to synchronize the clock with a time server

To change the system date and time, you must use the shell interface to the underlying FreeBSD OS. However, to view the system date and time, you can use the command line interface or the GUI.

View system date and time by using the CLI

At the command prompt, type:

```
show ns config
```

View system date and time by using the GUI

Navigate to **System** and select the **System Information** tab to view the system date.

How to configure HTTP and HTTPS management ports for internal services

In a single-IP mode deployment of a NetScaler appliance, a single IP address is used as NSIP, SNIP, and VIP addresses. This single IP address uses different port numbers to function as NSIP, SNIP, and VIP addresses.

Port numbers 80 and 443 are well-known ports for HTTP and HTTPS services. Earlier, port 80 and 443 of the NetScaler IP address (NSIP) were dedicated ports for internal HTTP and HTTPS management services. Because these ports were reserved for internal services, you cannot use these well-known ports for providing HTTP and HTTPS data services from a VIP address, which has the same address as the NSIP address in a single-IP mode deployment.

To address this requirement, you can now configure ports for internal HTTP and HTTPS management services (of the NSIP address) other than port 80 and 443.

© 1997–2026 Citrix Systems, Inc. All rights reserved.

The following lists the default port numbers for internal HTTP and HTTPS management services in NetScaler MPX, VPX, and CPX (NITRO web service only) appliances:

- NetScaler MPX and VPX appliances: 80 (HTTP) and 443 (HTTPS)
- NetScaler CPX appliances (For NITRO APIs): 9080 (HTTP) and 9443 (HTTPS)

Configure HTTP and HTTPS management ports by using the CLI

You can configure an HTTP and an HTTPS port to any value on the NetScaler appliance to support the HTTP and HTTPS management service. However, by default, the NetScaler appliance uses 80 and 443 ports for HTTP and HTTPS connection.

To configure an HTTP port by using the CLI

At the command prompt, type:

```
set ns param –mgmtHttpPort<port>
```

Example:

```
set ns param -mgmtHttpPort 2000
```

To configure an HTTPS port by using the CLI

At the command prompt, type:

```
set ns param –mgmtHttpsPort<port>
```

Example:

```
set ns param -mgmtHttpsPort 3000
```

Starting from NetScaler 14.1-29.x release, the commands to configure HTTP and HTTPS ports are changed.

The `set ns param` command is changed to `set mgmtparam`.

To configure an HTTP port by using the CLI

At the command prompt, type:

© 1997–2026 Citrix Systems, Inc. All rights reserved.

```
set mgmtparam –mgmtHttpPort<port>
```

Example:

```
set mgmtparam -mgmtHttpPort 2000
```

To configure an HTTPS port by using the CLI

At the command prompt, type:

```
set mgmtparam –mgmtHttpsPort<port>
```

Example:

```
set mgmtparam -mgmtHttpsPort 3000
```

Configure HTTP and HTTPS management ports by using the GUI

Follow these steps to configure HTTP and HTTPS port values:

1. Navigate to **System** > **Settings** > **Change Management Parameters**.
2. On the **Configure Management Parameters** page, set the following parameters.
    a. **Management HTTP Port** - Set the port value to 2000. Default = 80, Min = 1, Max = 65534.
    b. **Management HTTPS Port** - Set the port value to 3000. Default = 443, Min = 1, Max = 65534.

Configure the internal HTTP GUI service by using NetScaler GUI, or NetScaler CLI, or NetScaler NITRO APIs

On a NetScaler appliance, the `/etc/httpd.conf` is the configuration file for the internal HTTP GUI service that manages connections to the NetScaler GUI.

Instead of configuring the internal HTTP GUI service using the `httpd.conf` file, use NetScaler GUI, or NetScaler CLI, or NetScaler NITRO APIs. For example, you can use the NetScaler CLI to modify the maximum number of clients allowed to connect to the internal HTTP GUI service at a time.

© 1997–2026 Citrix Systems, Inc. All rights reserved.

The internal HTTP GUI service has the following name format: **nshttpd-gui-\<loop back IP address>-80**

Use the NetScaler service command operations to configure the internal HTTP GUI service.

To modify the internal HTTP GUI service by using the CLI:

- Use the `set service` command. For more information, see set service.
- Use the `show service` command to verify the configuration. For more information, see show service.

Sample configuration:

In the following sample configuration, the `maxClient` parameter is set to 300 for the internal HTTP GUI service.

```
> sh service nshttpd-gui-127.0.0.1-80

                nshttpd-gui-127.0.0.1-80 (127.0.0.1:80) - HTTP

                State: UP

                Last state change was at Wed Mar 16 20:16:16 2022

                Time since last state change: 0 days, 22:31:00.970

                Server Name: #ns-internal-127.0.0.1#

                Server ID : None               Monitor Threshold : 0

                Max Conn: 0       Max Req: 0          Max Bandwidth: 0
kbits

                Use Source IP: NO

                Client Keepalive(CKA): NO

                Monitoring Owner: 0

                Access Down Service: NO

                TCP Buffering(TCPB): NO
```

© 1997–2026 Citrix Systems, Inc. All rights reserved.

```
                HTTP Compression(CMP): NO

                Idle timeout: Client: 180 sec        Server: 360 sec

                Client IP: ENABLED cip-header

                Cacheable: NO

                SC: ???

                SP: OFF

                Down state flush: DISABLED

                Monitor Connection Close : NONE

                Appflow logging: DISABLED

                TCP profile name: nstcp_internal_apps

                HTTP profile name: nshttp_default_internal_apps

                Process Local: DISABLED

                Traffic Domain: 0


Done


> set service nshttpd-gui-127.0.0.1-80 -maxclient 300

Done


> sh service nshttpd-gui-127.0.0.1-80

                nshttpd-gui-127.0.0.1-80 (127.0.0.1:80) - HTTP

                State: UP
```

© 1997–2026 Citrix Systems, Inc. All rights reserved.

```
                ...

                Max Conn: 300  Max Req: 0          Max Bandwidth: 0 kbits

                ...

Done
```

Configure the maximum number of concurrent connections between NetScaler® and the Apache HTTP server

Starting from NetScaler release 14.1-43.x, you can globally configure the `MaxClients` or `MaxRequestWorkers` parameters in the `httpd.conf` file of the Apache HTTP Server through its management parameter settings. These parameters can be configured using both the NetScaler CLI and GUI. Previously, these parameters required manual modification directly in the `httpd.conf` file.

These parameters control the maximum number of concurrent connections between NetScaler and the Apache HTTP server. These parameters are applicable only for the FreeBSD platform, and offer the following key benefits:

- **Simplified Configuration**: Allows you to set MaxClients or MaxRequestWorkers parameters with valid values ranging from 1 to 255.
- **Persistent across upgrades**: Ensures that the configuration remains intact across upgrades, high availability, and cluster configurations, removing the need for manual modifications to the `httpd.conf` file.

© 1997–2026 Citrix Systems, Inc. All rights reserved.

NOTE:

The `MaxRequestWorkers` parameter was previously known as `MaxClients` before Apache version 2.3.13. Both terms are now used interchangeably. Only one of these parameters can be configured at a time, as they are mutually exclusive.

Configure the MaxClients or MaxRequestWorkers parameters by using the CLI

At the command prompt, type:

```
set mgmtparam [-httpdmaxreqworkers <value> | -httpdmaxclients <value>]
```

Example:

```
set ns mgmtparam -httpdmaxclients 14
```

Configure the MaxClients or MaxRequestWorkers parameters by using the GUI

1. Navigate to **System > Settings > Change Management Parameters**.
2. On the **Configure Management Parameters** page, select either `HTTPD Max Clients` or `HTTPD Max Requests Workers` from the **HTTPD Parameters** drop-down menu.
3. Enter a value between 1 and 255 for the selected parameter.
4. Click **OK** to save the changes.

© 1997–2026 Citrix Systems, Inc. All rights reserved.

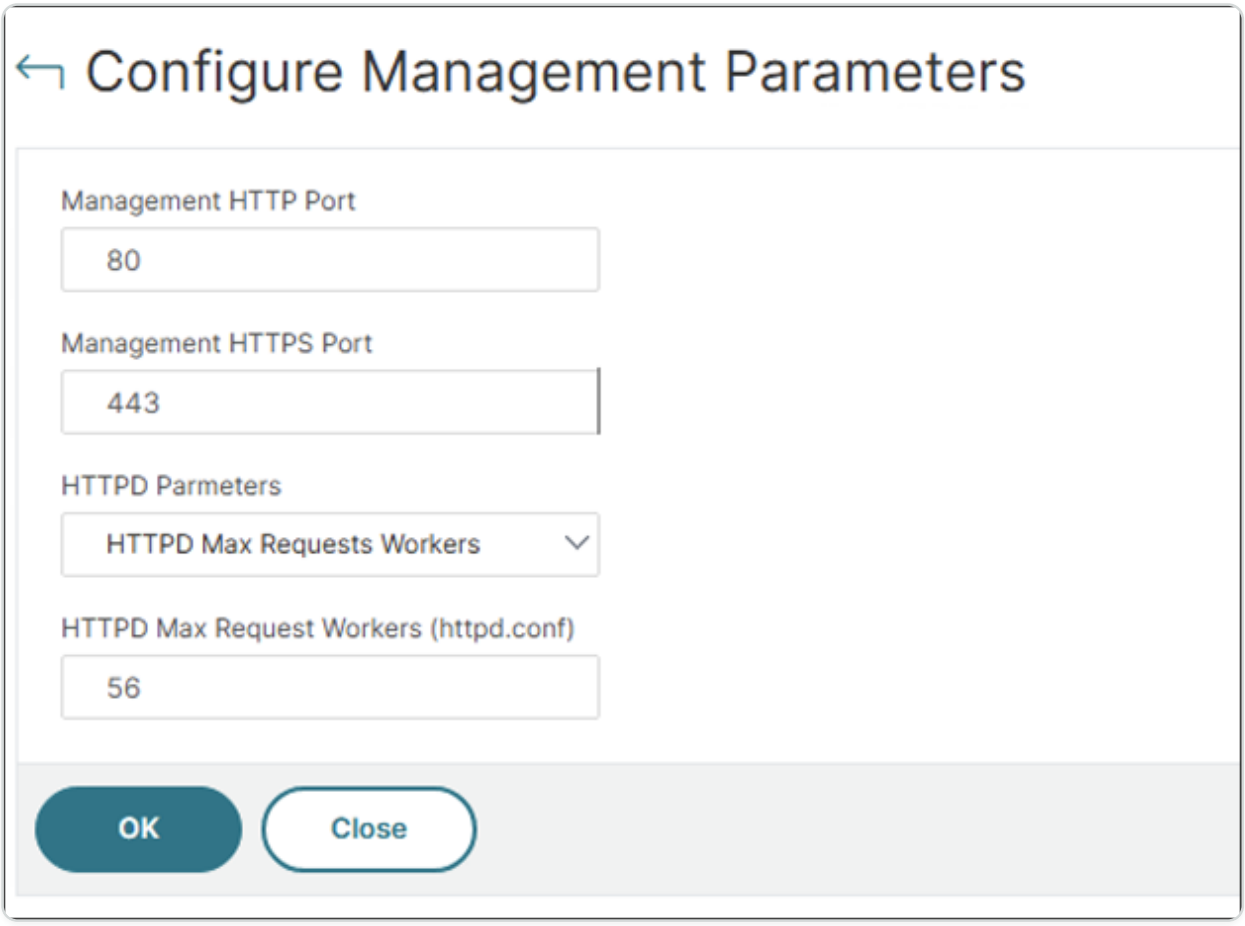

Trigger memory recovery by using the CLI

You can trigger memory recovery from the CLI.

At the command prompt, type the following command:

```
start ns memrecovery [-percentage <positive_integer>]
```

Example:

```
start nsmemrecovery -percentage 30
```

To check the actual amount of memory recovered, use the following command at the command prompt:

```
stat system memory
```

How to allocate extra management CPU for data processing and monitoring

If you want better performance when configuring and monitoring a NetScaler appliance, you can assign an extra management CPU from the packet engine pool. This option is available on some

© 1997–2026 Citrix Systems, Inc. All rights reserved.

NetScaler MPX models, all NetScaler VPX models, and certain NetScaler SDX models. VPX instances running on SDX can also use an extra management CPU, see Recommended practice for enabling extra management CPU for NetScaler VPX on SDX for more details. Using extra management CPU affects the output of the `stat system CPU` and `stat system` commands.

Supported NetScaler MPX models:

- 25xxx
- 22xxx
- 14xxx
- 115xx
- 15xxx
- 26xxx
- 8900
- 9100
- 9200
- 16000
- 17000

NOTE:

For NetScaler MPX 26xxx models with more than 20 cores, the mandatory extra management CPU feature is enabled by default. For NetScaler VPX models, a license that supports at least 12 vCPUs is required to enable this feature.

Allocate an extra management CPU by using the CLI

At the command prompt, type one of the following commands:

- `enable extramgmtcpu`
- `disable extramgmtcpu`

NOTE:

After you enable and disable this feature, the NetScaler appliance displays a warning to restart the appliance, for the changes to take effect.

© 1997–2026 Citrix Systems, Inc. All rights reserved.

To show the configured and effective state of an extra management CPU.

At the command prompt, type:

```
show extramgmtcpu
```

Example:

```
> show extramgmtcpu

ConfiguredState:  ENABLED EffectiveState:  ENABLED
```

NOTE:

In this example, the show command is entered before restarting the appliance.

Allocate an extra management CPU by using the GUI

To allocate an extra management CPU by using the GUI, navigate to **System** > **Settings** and click **Configure Extra Management CPU**. From the **Configured State** drop-down menu, select **Enabled** and then select **OK**.

To check CPU usage, go to **System** > **Settings** > **Dashboard**.

Configure an extra management CPU by using the NITRO API

Use the following NITRO methods and formats to enable, disable, and show an extra management CPU.

To enable an extra management CPU:

```
HTTP Method: POST



URL: http://<NSIP>/nitro/v1/config/systemextramgmtcpu?action=enable



Payload: {"systemextramgmtcpu":{}}
```

© 1997–2026 Citrix Systems, Inc. All rights reserved.

```
curl -v -X POST -H "Content-Type: application/json" -u nsroot:nsroot
http://10.102.201.92/nitro/v1/config/systemextramgmtcpu?action=enable -d
'{"systemextramgmtcpu":{}}'
```

To disable an extra management CPU

```
HTTP Method: POST

URL: http://<NSIP>/nitro/v1/config/systemextramgmtcpu?action=disable

Payload: {"systemextramgmtcpu":{}}

curl -v -X POST -H "Content-Type: application/json" -u nsroot:nsroot
http://10.102.201.92/nitro/v1/config/systemextramgmtcpu?action=disable -d
'{"systemextramgmtcpu":{}}'
```

To show an extra management CPU

```
HTTP Method: GET

URL: http://<NSIP>/nitro/v1/config/systemextramgmtcpu
```

Example:

```
curl -v -X GET -H "Content-Type: application/json" -u nsroot:nsroot
http://10.102.201.92/nitro/v1/config/systemextramgmtcpu
```

Statistics and monitoring before and after adding extra management CPU

The following examples show the differences in the output of the stat system CPU and stat system commands before and after adding an extra management CPU.

```
stat system cpu
```

This command displays statistics of CPUs.

Here is a sample output before adding an extra management CPU on one of the supported models.

© 1997–2026 Citrix Systems, Inc. All rights reserved.

Example

```
> stat system cpu

    CPU statistics

    ID         Usage

    8              1

    7              1

    11             2

    1              1

    6              1

    9              1

    3              1

    5              1
```

© 1997–2026 Citrix Systems, Inc. All rights reserved.

```
4               1

10              1

2               1
```

Here is the output after adding an extra management CPU on the same MPX appliance.

```
> stat system cpu

CPU statistics

ID          Usage

9               1

7               1

5               1

8               1
```

© 1997–2026 Citrix Systems, Inc. All rights reserved.

```
    11              2

    10              1

    6               1

    4               1

    3               1

    2               1
```

```
stat system
```

This command displays CPU use. In the following example, the output before adding an extra management CPU on one of the supported models is:

Mgmt Additional-CPU usage (%) 0.00

Example

```
    > stat system

    NetScaler Executive View

    System Information:
```

© 1997–2026 Citrix Systems, Inc. All rights reserved.

```
Up since        Wed Oct 11 11:17:54 2017

/flash Used (%)                         0

Packet CPU usage (%)                1.30

Management CPU usage (%)            4.00

Mgmt CPU0 usage (%)                 4.00

Mgmt Additional-CPU  usage (%)      0.00

Memory usage (MB)                   2167

InUse Memory (%)                    5.76

/var Used (%)                           0
```

In the following example, the output after adding an extra management CPU on the same MPX appliance is:

Mgmt Additional-CPU usage (%) 0.80

© 1997–2026 Citrix Systems, Inc. All rights reserved.

```
> stat system


NetScaler Executive View

System Information:

Up since        Wed Oct 11 11:55:56 2017

/flash Used (%)                        0

Packet CPU usage (%)                1.20

Management CPU usage (%)            5.70

Mgmt CPU0 usage (%)                10.60

Mgmt Additional-CPU  usage (%)      0.80

Memory usage (MB)                   1970

InUse Memory (%)                    5.75
```

© 1997–2026 Citrix Systems, Inc. All rights reserved.

```
/var Used (%)                          0
```

How to back up and restore your appliance to recover lost configuration

When your appliance gets corrupted or needs an upgrade, you can back up your system configuration. The backup procedure is done either through the CLI or GUI interface. The appliance also enables you to import the backup file from an external source. However, you can do this only through the GUI interface and there is no support through the CLI interface.

Points to remember

You must remember the following points when your backup and restore your appliance.

- There must be a support for network configuration on a new platform.
- The new platform build must be the same as the backup file or a later version.

Back up a NetScaler appliance

Depending on data and backup requirement, you can create a "basic" backup or a "full" backup.

- **Basic backup.** You can perform this type of backup if you want to back up files that constantly change. The files that you can back up are in the following table.

For information about the basic backup details, see the Table topic.

- **Full backup.** A full backup includes less frequently updated files in addition to those backed up by a basic backup. The files included in the Full backup option are:

DIRECTORY	SUB-DIRECTORY OR FILES
nsconfig	ssl*, license*, fips*
/var/	netscaler/ssl/*, wi/java_home/jre/lib/security/cacerts/*, wi/java_home/lib/security/cacerts/*

The backed-up data is stored as a compressed TAR file in the `/var/ns_sys_backup/` directory. To avoid issues due to non-availability of disk space, you can store up to 50 backup files in this

© 1997–2026 Citrix Systems, Inc. All rights reserved.

directory. You can use the `rm system backup` command to delete existing backup files and create more backups.

NOTE:

When the backup operation is in progress, do not run commands that affect the configuration.

If a file that is required to be backed up is not available, the operation skips that file.

Back up a NetScaler appliance using CLI

Use the following procedure to back up a NetScaler appliance by using the NetScaler command interface.

At the command prompt, do the following:

1. Save the NetScaler configurations.

```
save ns config
```

1. Create the backup file.

```
create system backup [<fileName>] -level <basic | full> -comment <string>
```

NOTE:

If the file name is not specified, the appliance creates a TAR file with the following naming convention: `backup_<level>_<nsip_address>_<date-timestamp>.tgz`.

Example: To back up the full appliance using the default naming convention for the backup file.

```
> create system backup -level full
```

1. Verify that the backup file was created.

```
show system backup
```

You can view the properties of a specific backup file by using the `fileName` parameter.

© 1997–2026 Citrix Systems, Inc. All rights reserved.

Restore a NetScaler appliance by using the CLI

IMPORTANT:

You cannot successfully restore your appliance if you rename or modify your backup file.

When you restore your appliance, the restore operation untars the backup file from the `/var/ns_sys_backup/` directory. Once the files are untarred, the files are copied to the respective directories.

Restore the NetScaler from a local backup file by using the CLI

NOTE:

Citrix recommends you to back up the current configuration before restoring a previous configuration. However, if you do not want the restore command to automatically create a backup of the current configuration, use the `-skipBackup` parameter.

At the command prompt, do the following:

1. Obtain a list of the backup files available on the appliance.

   ```
   show system backup
   ```

2. Restore the appliance by specifying one of the backup files.

   `restore system backup <filename> [-skipBackup]`

   Example: To restore by using a full backup of an appliance

   `> restore system backup backup_full_<nsip_address>_<date-timestamp>.tgz`

3. Reboot the appliance.

   `reboot`

Back up and restore a NetScaler appliance by using the GUI

1. Navigate to **System** > **Backup and Restore**.
2. Click **Backup/Import** to start the process.
3. In the **Backup/Import** page, select **Create** and set the following parameters.

© 1997–2026 Citrix Systems, Inc. All rights reserved.

a. File Name. Name of the appliance backup file.

b. Level. Select a backup level as basic or full.

c. Comment. Provide a brief description for the backup.

4. Click **Backup**.
5. If you want to import a backup, you must select **Import**.
6. To restore, select the backup file and click **Restore**.
7. In the **Restore** page, verify backup file details and click **Restore**.
8. After you restore, you must reboot the appliance.

For more information on how to backup and restore NetScaler instances, see Backup and Restore using NetScaler Console topic.

For more information on how to backup and restore an SDX appliance, see Backup and restore SDX appliance

For information about operations performed on system backup, see System Backup topic.

How to generate a technical support bundle for resolving appliance issues

For help with analyzing and resolving any issues with a NetScaler appliance, you can generate a technical support bundle on the appliance and send the bundle to Citrix technical support. The NetScaler technical support bundle is a zipped tar archive of system configuration data and statistics. It collects the following data from the NetScaler on which you generate the bundle:

- **Configuration files**. All files in the `/flash/nsconfig` directory.
- **Newnslog files**. The currently running `newnslog` and some previous files. To minimize the archive file size, `newnslog` collection is restricted to 500 MB, 6 files, or 7 days, whichever occurs first. If older data is needed, it might require manual collection.
- **Log files**. Files in /var/log/messages*, /var/log/ns.log*, and other files under /var/log and /var/nslog.
- **Application core files**. Files created in the /var/core directory within the last week, if any.
- **Output of a few CLI show commands**.
- **Output of a few CLI stat commands**.
- **Output of BSD shell commands**.

© 1997–2026 Citrix Systems, Inc. All rights reserved.

The technical support bundle is saved on the NetScaler appliance in an archive at the following location:

```
/var/tmp/support/support.tgz
```

The path is a symlink to the most recent collector for easy access. The full file name varies, depending on the deployment topology, but generally follows a format similar to:

```
collector_<P/S>_<NS IP>_<DateTime>.tgz.
```

You can use a single command to generate the technical support bundle and securely upload it to the Citrix technical support server. Starting from NetScaler 14.1-8.x release, you must generate an authentication token before you upload the technical support bundle. Previously, you used a Citrix user name and password to upload the technical support bundle.

To generate the authentication token:

1. Launch a browser and enter the following URL - https://cis.citrix.com/auth/api/create_identity_v2/?expiration=3600
2. Log in using multifactor authentication.

   NOTE:

   For information on how to enroll for multifactor authentication, see https://support.citrix.com/article/CTX461297/how-to-enroll-into-multi-factor-authentication-mfa.

3. Click **Copy** to copy the authentication token displayed on the screen. The token is valid for 3600 seconds (1 hour). The maximum allowed length for the token is 1023 characters.

After copying the authentication token, use the CLI or GUI to upload the file.

To upload the technical support bundle using the CLI, run the following command:

```
showtechsupport -upload -file <string> -description <string> -authtoken
<string>
```

Example:

© 1997–2026 Citrix Systems, Inc. All rights reserved.

```
showtechsupport -upload -file /var/tmp/support/callhome/
collector_callhome_P_10.102.168.52_14Mar2022_12_50.tar.gz -description
"test upload" -authtoken
eyJhbGciOiJSUzI1NiIsInR5cCI6IkpXVCJ9.eyJzdWIiOiJDSVMiLCJpc3MiOiJidHMuY2lzL
mNpdHJpeC5jb20iLCJqdGkiOiJkNDI4N*******
```

To upload the technical support bundle using the GUI:

1. Navigate to **Configuration > System > Diagnostics**.
2. In the Technical Support Tools section, click **Generate support file**.
3. Use the **Scope** option to specify if you want to gather data on the present node, all cluster nodes, or for the specified partitions.
4. Select **Custom** if you want NetScaler to pick the corresponding logs at the given time.

   When **Custom** is selected, **Period** appears.
5. In **Period**, enter the duration in hours.
6. Select **Upload the Collector Archive**.
7. In the **My Citrix® Account** section, enter the authentication token in the **Citrix Authentication Token** field.

If your NetScaler appliance does not have direct internet connectivity, you can use a proxy server to directly upload the technical support bundle to the Citrix technical support server. The basic format of the proxy string is:

```
proxy_IP:<proxy_port>
```

If the proxy server requires authentication, the format is:

```
username:password@proxsy_IP:<proxy_port>
```

NOTE:

For NetScaler appliances in a high availability pair, you must generate the technical support bundle on each of the two nodes.

© 1997–2026 Citrix Systems, Inc. All rights reserved.

For NetScaler appliances in a cluster setup, you can generate the technical support bundle on each node individually, or you can generate smaller abbreviated archives for all nodes by using the cluster IP address.
For NetScaler admin partitions, you must generate the technical support bundle from the default admin partition. To get the technical support bundle for a specific partition, you must specify the name of the partition for which you want to generate the technical support bundle. If you do not specify the name of the partition, data is collected from all admin partitions.

Generate the NetScaler technical support bundle by using the CLI

At the command prompt, type:

```
show techsupport [-scope <scope> <partitionName>] [-upload [-proxy
<string>] [-casenumber <string>] [-file <string>] [-description <string>]
[-authtoken <string>]] [-time <HH:MM_MMDDYYYY>  [-period
<window_in_hours>]] [-notruncate] [-nopecore]
```

NOTE:

- Starting with NetScaler release 14.1 build 8.x, the user name and password parameters used to upload the technical support bundle are removed. You must use the authtoken parameter to upload the technical support bundle.
- Starting with NetScaler release 14.1 build 72.x, the `period` parameter is introduced and is valid only when the `time` parameter is specified. It defines a time window around the specified time for collecting newnslog, text logs, and non-PE core files.

SR. NO	TASK	COMMAND
1	Generate and upload the technical support bundle to the Citrix technical support server.	show techsupport –upload -authtoken eyJhbGciOiJSUzI1NiIsInR5cCI6IkpXVCJ9.eyJzdWIiOiJDSVMiLCJpc3MiOiJidHMuY2lzLmNpdHJpeC5jb20iLCJqdGkiOiJkNDI4N***
2	Generate and upload the technical support bundle to	show techsupport –upload –proxy 1.1.1.1:80 -authtoken eyJhbGciOiJSUzI1NiIsInR5c

© 1997–2026 Citrix Systems, Inc. All rights reserved.

SR. NO	TASK	COMMAND
	the Citrix technical support server through a proxy server	CI6IkpXVCJ9.eyJzdWIiOiJDSVMiLCJpc3MiOiJidHMuY2lzLmNpdHJpeC5jb20iLCJqdGkiOiJkNDI4N***
3	Upload an existing technical support bundle to the Citrix technical support server.	show techsupport –upload -file,/var/tmp/support/collector_P_10.102.29.160_9Sep2015_15_22.tar.gz -authtoken eyJhbGciOiJSUzI1NiIsInR5cCI6IkpXVCJ9.eyJzdWIiOiJDSVMiLCJpc3MiOiJidHMuY2lzLmNpdHJpeC5jb20iLCJqdGkiOiJkNDI4N***
4	Generate small, abbreviated archives for all nodes in a Cluster setup. Use the cluster IP address to run this command.	show techsupport –scope CLUSTER
5	Generate a technical support bundle specific to an admin partition. Run this command on the default admin partition.	show techsupport –scope PARTITION partition1
6	Collects all log files without any truncation	show techsupport -notruncate
7	Does not collect PE core files.	show techsupport -nopecore

How to collect the technical support bundle from SDX and VPX appliances for insight analysis

A NetScaler appliance has a built-in mechanism to collect log files. The log files are in turn sent to Citrix Insight Services for analysis.

© 1997–2026 Citrix Systems, Inc. All rights reserved.

NOTE:

All procedures are applicable for software release 9.2 or later.

Download technical support bundle from NetScaler MPX and VPX appliances

To run a collector file by using the NetScaler GUI, you must complete the following procedure:

NOTE:

The procedure is applicable for software release 9.2 or later.

1. Navigate to **System** > **Diagnostic**.
2. In the **Technical Support Tools** section, click **Generate Support File** link.
3. In the **Tech Support** page, set the following parameters:
    a. **Scope**. To collect data from one or more nodes.
    b. **Partition**. Name of the partition.
    c. **Citrix technical support load** options. Set all options such as proxy server, service case number, collector archive file name, and a brief description of the archive file for uploading the technical support bundle.
    d. Citrix Account. Enter your Citrix credentials.
4. Click **Run**.
5. The Technical Support bundle is generated.
6. Click **Yes** to download the Technical support bundle to your local desktop.

Obtain technical support bundle by using the CLI

1. Download the file from the appliance using a Secure FTP (SFTP) or Secure Copy (SCP) utility, such as `WinSCP`, and upload it to Citrix Insight Services for analysis.

NOTE:

In the NetScaler software release earlier than 9.0, the collector script must be downloaded separately and run.

© 1997–2026 Citrix Systems, Inc. All rights reserved.

```
> show techsupport -scope CLUSTER
```

1. The `show techsupport -scope CLUSTER` command collects show technical support information from all nodes in the cluster and compresses the files into a single archive.
2. After the appliance generates the collector archive the location of the file is displayed as shown in the following screenshot.

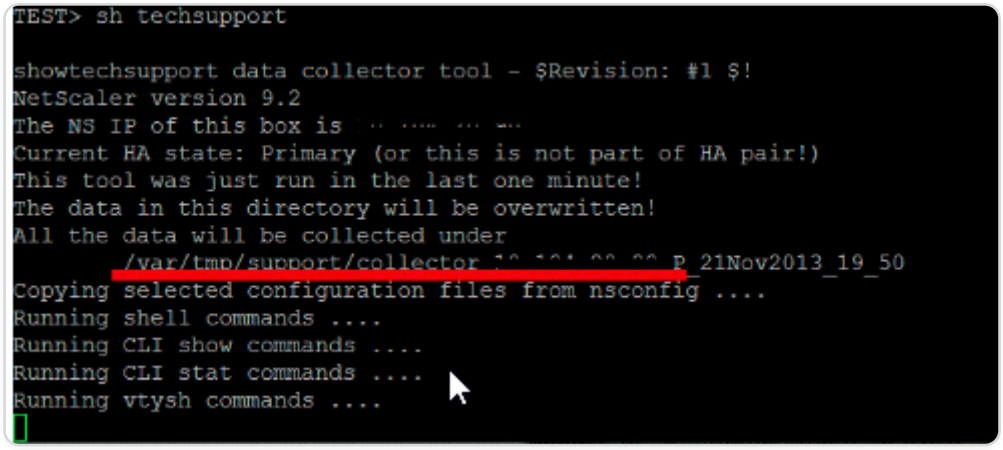

If the `/var/crash` disk is present, the file is saved in `/var/crash/support` directory and a symbolic link is created at `/var/tmp/support`. If the `/var/crash` disk is not present, the file is saved directly in `/var/tmp/support` directory. For more information, see Change in the default support bundle collection directory for NetScaler.

You can verify it by logging into a NetScaler appliance and running the following command from a shell prompt.

```
root@NS# cd /var/tmp/support/

root@NS# ls -l
```

Obtain the diagnostic bundle from NetScaler SDX using the GUI

1. Open the NetScaler SDX GUI.
2. Expand the **Diagnostics** node.
3. Select the **Technical Support** node.
4. Click **Generate Technical Support File**.
5. Select **Appliance** (Including Instances) from the drop-down menu.
6. Click **Add**.

© 1997–2026 Citrix Systems, Inc. All rights reserved.

7. Select one or more instances to add in.
8. Click **OK**. Wait for the process to complete.
9. Select the bundle name that was generated and then click **Download**
10. Upload the bundle file to Citrix Insight Services.

Change in the default support bundle collection directory for NetScaler

Support bundle generation on NetScaler appliances was frequently compromised by high disk utilization on the primary `/var/ partition`. This high disk utilization led to failures in the support bundle creation process, making it difficult to gather necessary diagnostic information for troubleshooting. This issue was compounded by the inability to direct the bundle creation to a secondary disk partition like `/var/crash`, especially on systems with limited primary space.

This enhancement significantly improves the reliability and resilience of support bundle generation by prioritizing storage on the dedicated `/var/crash` disk over `/var/tmp`. This change also reduces the failures caused by high disk utilization on the primary `/var` partition. The system includes a transparent fallback to the original location if `/var/crash` is absent and uses a symbolic link for full backward compatibility with existing scripts and workflows. This enhancement improves diagnostic reliability without requiring any operational changes.

NOTE:

This feature is available in NetScaler release 14.1 build 66.x and later.

Key advantages

These changes ensure that support bundles are stored on a dedicated crash disk when available, which improves reliability and disk management. In addition, backward compatibility for scripts is preserved by introducing a fallback mechanism.

1. **Primary storage location:** If the `/var/crash` disk exists, the default location for storing support bundles changes from `/var/tmp/support` to `/var/crash/support`.
2. **Automatic directory setup:** The new primary directory, `/var/crash/support`, is automatically created during boot time if the `/var/crash` disk is present.
3. **Compatibility link:** To maintain existing workflows, a symbolic link is created from `/var/tmp/support` to `/var/crash/support`.

© 1997–2026 Citrix Systems, Inc. All rights reserved.

4. **Fallback mechanism:** If the `/var/crash` disk does not exist, the support bundle collection automatically falls back to the original location, `/var/tmp/support`.

More Resources

Unified configuration file for NetScaler

NetScaler supports a unified configuration file (`unified.conf`) that contains theNetScaler configurations (`ns.conf`), dynamic routing configurations (`zebos.conf`), and the Hardware Security Module (HSM) configurations (`chrystoki.conf`).

The unified configuration file provides a single view of different types of configurations. This unified configuration file is only for viewing purpose and it cannot be used to apply the configurations in another NetScaler.

The complete path of the unified configuration file in NetScaler is: `/nsconfig/unified.conf`. You can access the unified configuration file by using the shell command prompt. The unified configuration file is supported only for standalone NetScaler and high availability setups.

NOTE:

The unified configuration file is not supported for admin partitions and cluster deployments.

Saving NetScaler configuration or a dynamic routing configuration also automatically saves the configuration in the unified configuration file along with saving in the NetScaler configuration file (`ns.conf`) or the dynamic routing configuration file (`zebos.conf`).

Saving a Hardware Security Module (HSM) configuration does not automatically saves the configuration in the unified configuration file. You need to perform the `saveconfig` operation, which syncs the HSM configuration file (`chrystoki.conf`) to the unified configuration file.

Sample output

In the following excerpt of sample unified configuration file (`unified.conf`), the NetScaler configurations are listed first, followed by the dynamic configurations in heading **>>> VTYSH START CONFIG >>>**, followed by the Hardware Security Module (HSM) configurations listed in heading **>>> START OF HSM CONFIG >>>**.

© 1997–2026 Citrix Systems, Inc. All rights reserved.

```
#NS14.1 Build 4.42



enable ns feature WL LB OSPF BGP IPv6PT RESPONDER

enable ns mode FR L3 Edge USNIP PMTUD

...

...

...




>>> VTYSH START CONFIG >>>



!

log syslog

log record-priority

!

interface lo0



...

...

...



!
```

© 1997–2026 Citrix Systems, Inc. All rights reserved.

```
router bgp 100

neighbor 4000::1 remote-as 100

no neighbor 4000::1 activate

!

address-family ipv6

redistribute kernel

neighbor 4000::1 activate

exit-address-family

!

end

>>> VTYSH END CONFIG >>>


>>> START OF HSM CONFIG >>>


Chrystoki2 = {

LibUNIX64 = /var/safenet/safenet/lunaclient/lib/libCryptoki2_64.so;

}


...

...

...
```

© 1997–2026 Citrix Systems, Inc. All rights reserved.

```
CardReader = {

RemoteCommand = 1;

}

Misc = {

PE1746Enabled = 0;

ToolsDir = /var/safenet/safenet/lunaclient/bin;

}

...

...

...
```

System user authentication and authorization

To configure NetScaler user authentication and authorization, you must first define the users who have access to the NetScaler appliance, and then you can organize these users into groups. After configuring users and groups, you need to configure command policies to define types of access, and assign the policies to users and/or groups.

You must log on as an administrator to configure users, groups, and command policies. The default NetScaler administrator user name is *nsroot*. After logging on as the default administrator, you should change the password for the nsroot account. Once you have changed the password, no user can access the NetScaler appliance until you create an account for that user. If you forget the administrator password after changing it from the default, you can reset it to nsroot.

© 1997–2026 Citrix Systems, Inc. All rights reserved.

NOTE:

- Local users can authenticate to the NetScaler even if external authentication servers are configured. You can restrict this by disabling the localAuth parameter of the set system parameter command.
- For enhanced security, Citrix recommends that you change the nsroot password. Frequently changing the password is advisable. For information about how to change the nsroot password, see Resetting the default administrator (nsroot) password topic.

User, user groups, and command policies

You must first define a user with an account and then organize all users into groups. You can create command policies, or use built-in command policies to regulate user access to commands.

NOTE:

If you prefer to know more about configuring user and user groups as part of NetScaler authentication and authorization setup for traffic management, see Configure users and groups topic.

You can also customize the command-line prompt for a user. Prompts can be defined in a user's configuration, in a user-group configuration, and in the global system configuration settings. The prompt displayed for a user is in the following order of precedence:

1. Display the prompt as defined in the user's configuration.
2. Display the prompt as defined in the group configuration for the user's group.
3. Display the prompt as defined in the system global configuration settings.

You can now specify a timeout value for inactive CLI sessions for a system user. If a user's CLI session is idle for a time that exceeds the timeout value, the NetScaler appliance terminates the connection. The timeout can be defined in a user configuration, in a user-group configuration, or in the global system configuration settings. The timeout for inactive CLI sessions for a user is determined in the following order of precedence:

1. User configuration.
2. Group configuration for the user's group.
3. Global system configuration settings.

© 1997–2026 Citrix Systems, Inc. All rights reserved.

A NetScaler root administrator can configure the maximum concurrent session limit for system users. By restricting the limit, you can reduce the number of open connections and improve server performance. As long as the CLI count is within the configured limit, concurrent users can log on the GUI any number of times. However, if the number of CLI sessions reaches the configured limit, users can no longer log on to the GUI. For example, if the number of concurrent sessions is configured to 20, concurrent users can log on to 19 CLI sessions. But if the user is logged on to the `20<sup>th</sup>` CLI session, any attempt to log on to the GUI, CLI, or NITRO results in an error message ((ERROR: Connection limit to CFE exceeded).

NOTE:

The default the number of concurrent sessions is configured to 20 and the maximum number of concurrent sessions is configured to 40.

Configure user accounts

To configure user accounts, you simply specify user names and passwords. You can change passwords and remove user accounts at any time.

NOTE:

All characters in a password are not accepted. However, it works if you type the characters within quotes.

Also, the string must not exceed a maximum length of 127 characters.
To create a user account by using the command line interface

At the command prompt, type the following commands to create a user account and verify the configuration:

- `add system user <username> [-externalAuth ( ENABLED | DISABLED )] [-promptString <string>] [-timeout <secs>] [-logging ( ENABLED | DISABLED )] [-maxsession <positive_integer>]`
- `show system user <userName>`

External users can configure the “logging” parameter to collect external logs using web logging or audit logging mechanism. If the parameter is enabled, the auditing client authenticates itself with NetScaler appliance to collect logs.

Example:

© 1997–2026 Citrix Systems, Inc. All rights reserved.

```
> add system user johnd -promptString user-%u-at-%T
```

```
Enter password:

Confirm password:

> show system user johnd

user name: john

     Timeout:900 Timeout Inherited From: Global

     External Authentication: ENABLED

     Logging: DISABLED

     Maximum Client Sessions: 20
```

For parameter description, see Authentication and authorization user command reference topic.

Configure a user account by using the NetScaler GUI

1. Navigate to **System** > **User Administration** > **Users**, and create the user.
2. In the details pane, click **Add** to create a system user.
3. In the **Create System Group** page, set the following parameters:
    a. User Name. Name of the user group.
    b. CLI Prompt. The prompt that you prefer to set for the CLI interface access.
    c. Idle Session Timeout (secs). Set the time a user can be inactive before the session times out and closes.
    d. Maximum sessions. Set the maximum number of sessions that a user can try. For a nsroot user, the max session parameter cannot be modified.
    e. Enable Logging Privilege. Enable logging privilege for the user. The **Enable Logging Privilege** parameter collects external logs information using web logging or audit logging mechanism. If the parameter is enabled, the auditing client authenticates itself with NetScaler to collect logs.
    f. Enable external Authentication. Select the option if you want to use an external authentication server for authenticating the user.

© 1997–2026 Citrix Systems, Inc. All rights reserved.

g. Allowed Management Interface. Select the NetScaler interfaces for which the user group is granted permission to access.

h. Command Policies. Bind command policies to the user group.

i. Partitions. Bind partitions to the user group.

4. Click **Create** and **Close**.

© 1997–2026 Citrix Systems, Inc. All rights reserved.

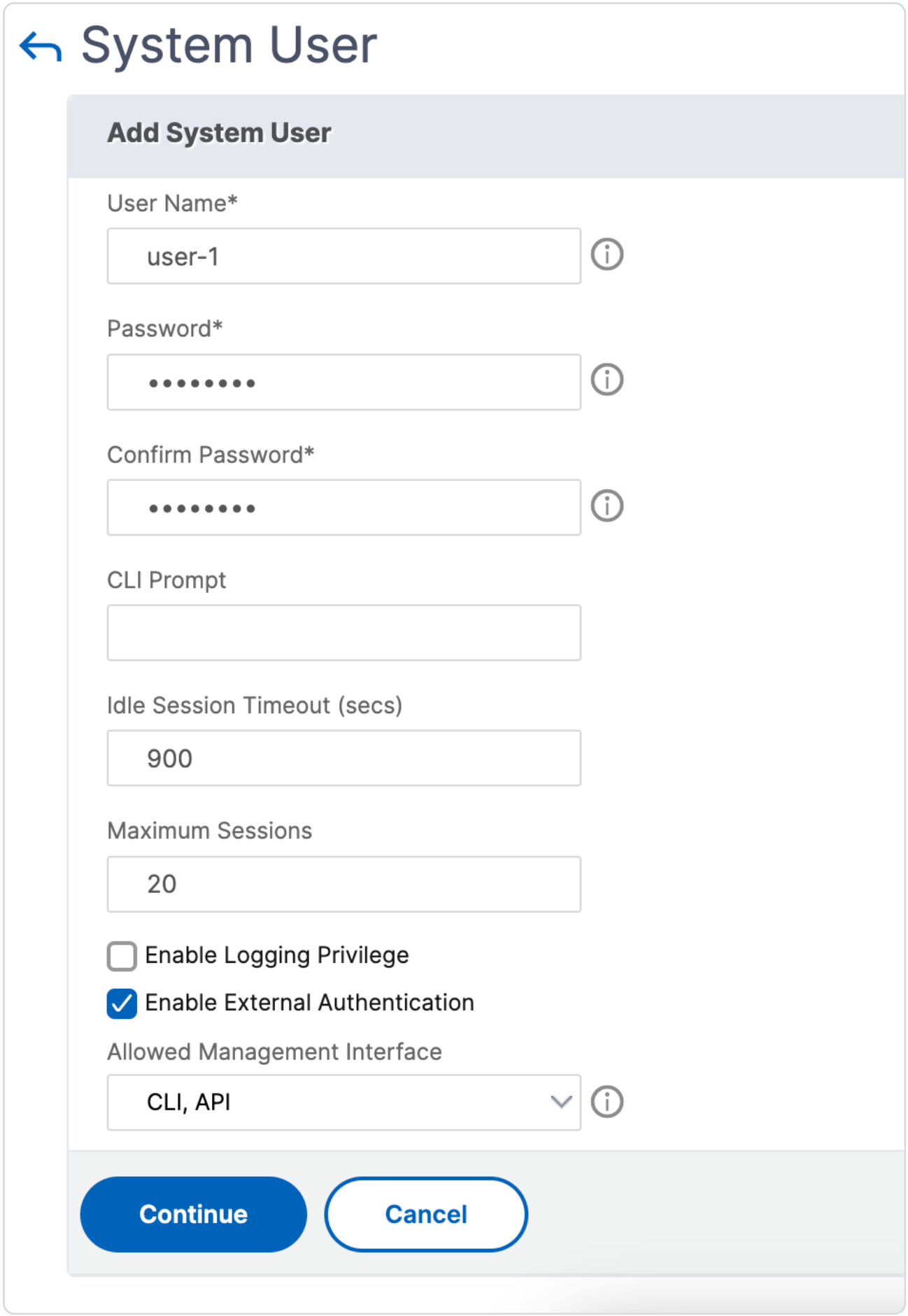

© 1997–2026 Citrix Systems, Inc. All rights reserved.

Configure user groups

After configuring a user group, you can easily grant the same access rights to everyone in the group. To configure a group, you create the group and bind users to the group. You can bind each user account to more than one group. Binding user accounts to multiple groups might allow more flexibility when applying command policies.

To create a user group by using the command line interface

At the command prompt, type the following commands to create a user group and verify the configuration:

- `add system group <groupName> [-promptString <string>] [-timeout <secs>]`
- `show system group <groupName>`

Example:

```
> add system group Managers -promptString Group-Managers-at-%h
```

Bind a user account to a group by using the CLI

At the command prompt, type the following commands to bind a user account to a group and verify the configuration:

- `bind system group <groupName> -userName <userName>`
- `show system group <groupName>`

Example:

```
> bind system group Managers -userName user1
```

Configure a user group by using the NetScaler GUI

1. Navigate to **System** > **User Administration** > **Groups**, and create the user group.
2. In the details pane, click **Add** to create a system user group.
3. In the **Create System Group** page, set the following parameters:
    a. Group Name. Name of the user group.
    b. CLI Prompt. The prompt that you prefer to set for the CLI interface access.
    c. Idle Session Timeout (secs). Set the time a user can be inactive before the session times out and closes.
    d. Allowed Management Interface. Select the NetScaler interfaces for which the user group is granted permission to access.

© 1997–2026 Citrix Systems, Inc. All rights reserved.

e. Members. Add user accounts to the group.

f. Command Policies. Bind command policies to the user group.

g. Partitions. Bind partitions to the user group.

4. Click **Create** and **Close**.

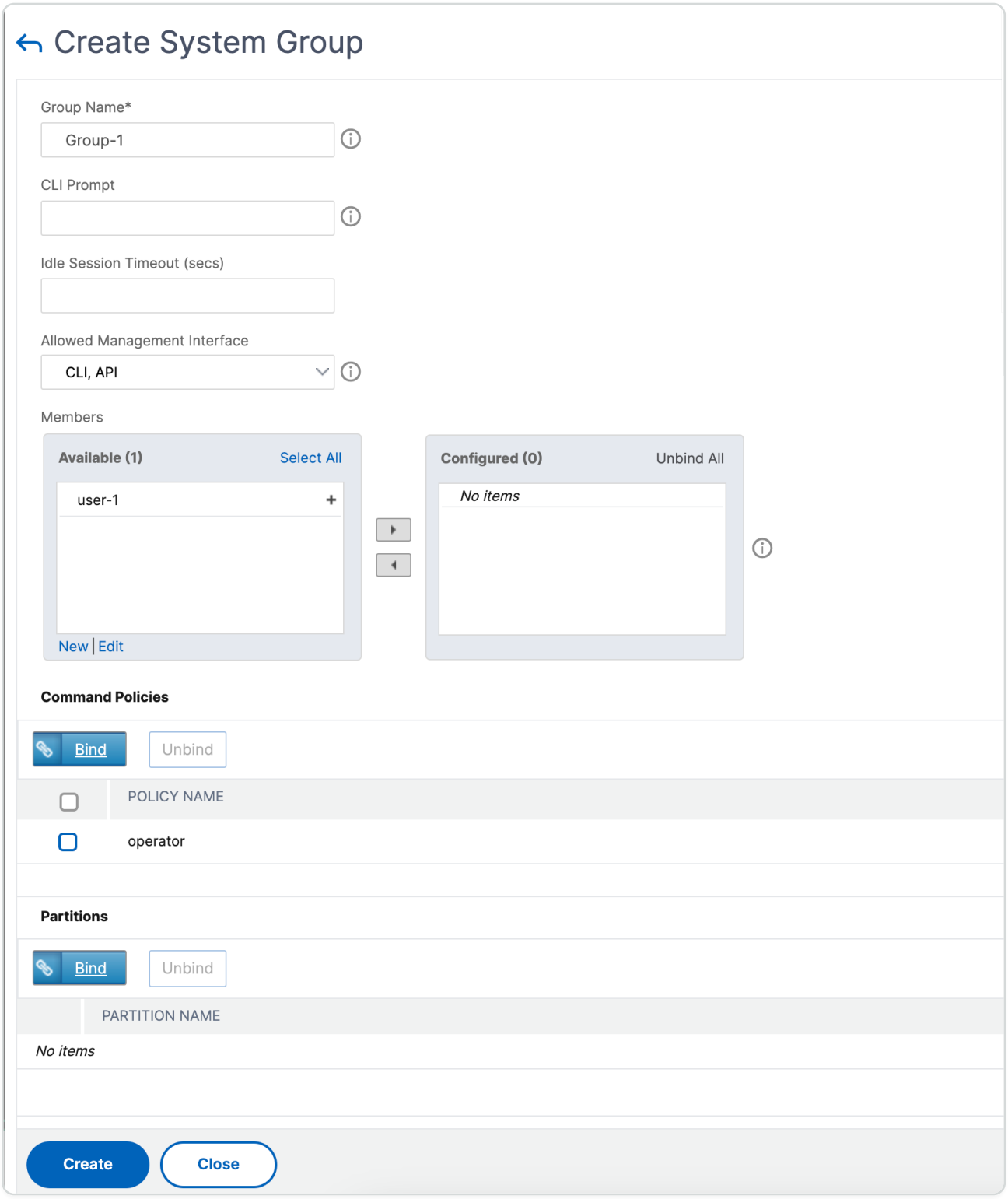

© 1997–2026 Citrix Systems, Inc. All rights reserved.

NOTE:

To add members to the group, in the Members section, click **Add**. Select users from the Available list and add them to the Configured list.

Configure command policies

Command policies regulate which commands, command groups, virtual servers, and other entities that users and user groups are permitted to use.

The appliance provides a set of built-in command policies, and you can configure custom policies. To apply the policies, you bind them either to users or to groups.

Here are the key points to keep in mind when defining and applying command policies.

- You cannot create global command policies. Command policies must be bound directly to the users and groups on the appliance.
- Users or groups with no associated command policies are subject to the default (DENY-ALL) command policy, and are therefore unable to run any configuration commands until the proper command policies are bound to their accounts.
- All users inherit the policies of the groups to which they belong.
- You must assign a priority to a command policy when you bind it to a user account or group account. This enables the appliance to determine which policy has priority when two or more conflicting policies apply to the same user or group.
- If you bind two different command policies of the same priority to a user account or group account, the policy that you bind first takes the highest priority.
- The following commands are available by default to any user and are unaffected by any command you specify:
- help, show CLI attribute, set CLI prompt, clear CLI prompt, show CLI prompt, alias, unalias, history, quit, exit, whoami, config, set CLI mode, unset CLI mode, and show CLI mode.

The following table describes the built-in policies.

POLICY NAME	ALLOWS
read-only	Read-only access to all show commands except show ns runningConfig, show ns

© 1997–2026 Citrix Systems, Inc. All rights reserved.

POLICY NAME	ALLOWS
	ns.conf, and the show commands for the NetScaler command group.
operator	Read-only access and access to commands to enable and disable services and servers.
network	Full access, except to the set and unset SSL commands, show ns ns.conf, show ns runningConfig, and show gslb runningConfig commands.
sysadmin	[Included in NetScaler 12.0 and later] A sysadmin is lower than a superuser in terms of access allowed on the appliance. A sysadmin user can perform all NetScaler operations with the following exceptions: no access to the NetScaler shell, cannot perform user configurations, cannot perform partition configurations, and some other configurations as stated in the sysadmin command policy.
superuser	Full access. Same privileges as the nsroot user.

Create custom command policies

Regular expression support is offered for users with the resources to maintain more customized expressions, and for those deployments that require the flexibility that regular expressions offer. For most users, the built-in command policies are sufficient. Users who need more levels of control but are unfamiliar with regular expressions might want to use only simple expressions, such as those in the examples provided in this section, to maintain policy readability.

When you use a regular expression to create a command policy, keep the following in mind.

- When you use regular expressions to define commands that are affected by a command policy, you must enclose the commands in double quotation marks. For example, to create a command policy that includes all commands that begin with **show**, type the following:
- "\^show .*$"
- To create a command policy that includes all commands that begin with rm, type the following:
- "\^rm .*$"

© 1997–2026 Citrix Systems, Inc. All rights reserved.

- Regular expressions used in command policies are not case sensitive.

The following table lists examples of regular expressions for Command Policies:

COMMAND SPECIFICATION	MATCHES THESE COMMANDS
"\^rm\s+.*$"	All remove actions, because all remove actions begin with the rm string, followed by a space and more parameters such as command groups, command object types, and arguments.
"\^show\s+.*$"	All show commands, because all show actions begin with the show string, followed by a space and more parameters such as command groups, command object types, and arguments.
"\^shell$"	The shell command alone, but not combined with any additional parameters such as command groups, command object types, and arguments.
"\^add\s+vserver\s+.*$"	All create virtual server actions, which consist of add virtual server command followed by a space and more parameters such as command groups, command object types, and arguments.
"\^add\s+(lb\s+vserver)\s+.*"	All create lb virtual server actions, which consist of the add lb virtual server command followed by a space and more parameters such as command groups, command object types, and arguments.

For information about built-in command policies, see table Built-in command policy table.

To create a command policy by using the command line interface

At the command prompt, type the following commands to create a command policy and verify the configuration:

- `add system cmdPolicy <policyname> <action> <cmdspec>`

© 1997–2026 Citrix Systems, Inc. All rights reserved.

- `show system cmdPolicy <policyName>`

Example:

```
add system cmdPolicy USER-POLICY ALLOW (\ server\ )|(\ service(Group)*\ )|(\ vserver\ )|(\ policy\ )|(\ policylabel\ )|(\ limitIdentifier\ )|(\^show\ (?!(system|ns\ (ns.conf|runningConfig)))))|(save)|(stat\ .*serv)
```

Configure a command policy by using the NetScaler GUI

1. Navigate to **System** > **User Administration** > **Command Policies**.
2. In the details pane, click **Add** to create a command policy.
3. In the **Configure Command Policy** page, set the following parameters:
   a. Policy name
   b. Action
   c. Command Spec.
4. Click **OK**.

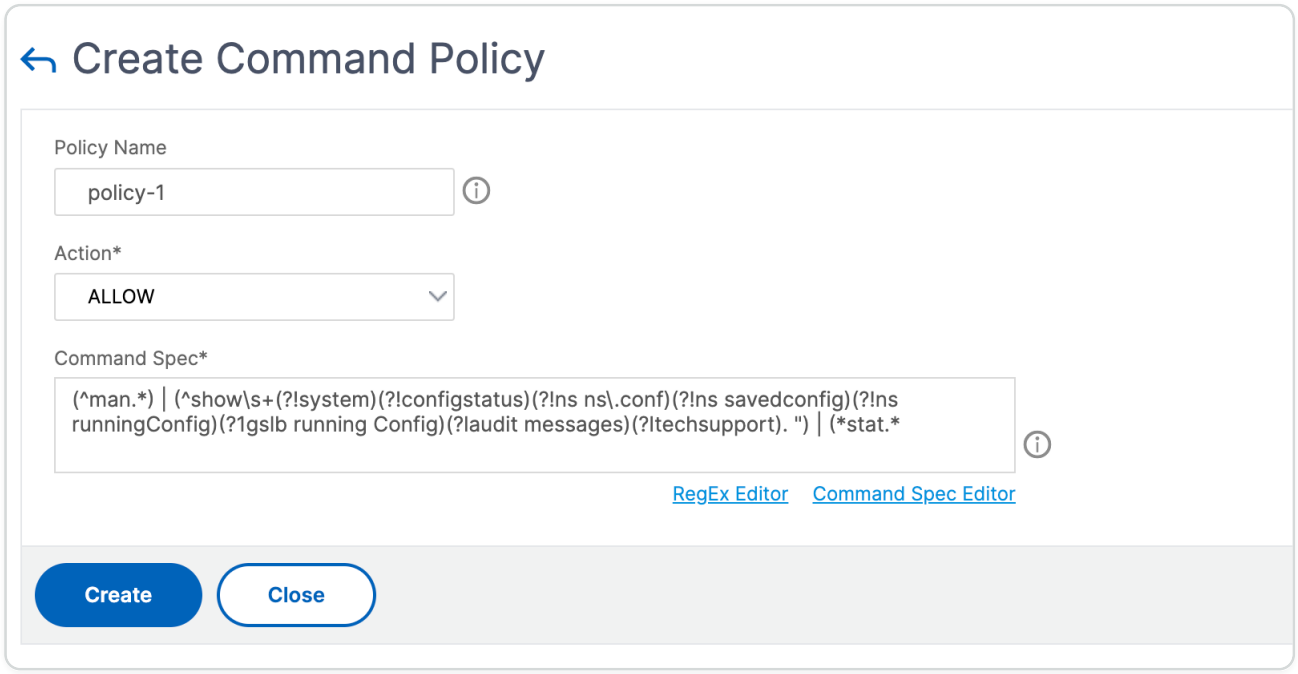

Bind command policies to user accounts and user groups

Once you have defined your command policies, you must bind them to the appropriate user accounts and groups. When you bind a policy, you must assign it a priority so that the appliance can determine which command policy to follow when two or more applicable command policies are in conflict.

© 1997–2026 Citrix Systems, Inc. All rights reserved.

Command policies are evaluated in the following order:

- Command policies bound directly to users and the corresponding groups are evaluated according to a priority number. A command policy with a lower priority number is evaluated before one with a higher priority number. Therefore, any privileges the lower-numbered command policy explicitly grants or denies are not overridden by a higher-numbered command policy.
- When two command policies, one bound to a user account and other to a group, have the same priority number, the command policy bound directly to the user account is evaluated first.

To bind command policies to a user by using the command line interface

At the command prompt, type the following commands to bind a command policy to a user and verify the configuration:

- `bind system user <userName> -policyName <policyName> <priority>`
- `show system user <userName>`

Example:

```
> bind system user user1 -policyName read_all 1
```

Bind command policies to a user account by using the NetScaler GUI

Navigate to **System** > **User Administration** > **Users**, select the user and bind command policies.

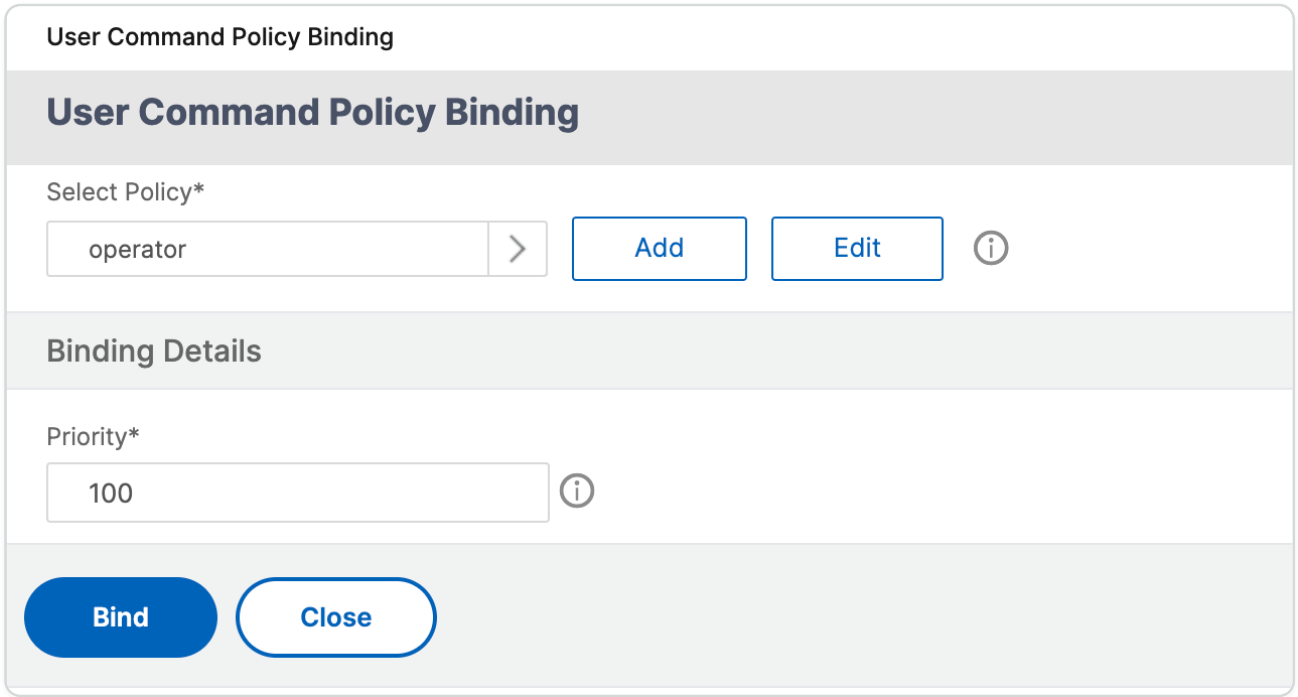

Optionally, you can modify the default priority to ensure that the policy is evaluated in the proper order.

© 1997–2026 Citrix Systems, Inc. All rights reserved.

To bind command policies to a group by using the command line interface

At the command prompt, type the following commands to bind a command policy to a user group and verify the configuration:

- `bind system group <groupName> -policyName <policyName> <priority>`
- `show system group <groupName>`

Example:

```
> bind system group Managers -policyName read_all 1
```

Bind command policies to a user group by using the NetScaler GUI

Navigate to **System** > **User Administration** > **Groups**, select the group and bind command policies.

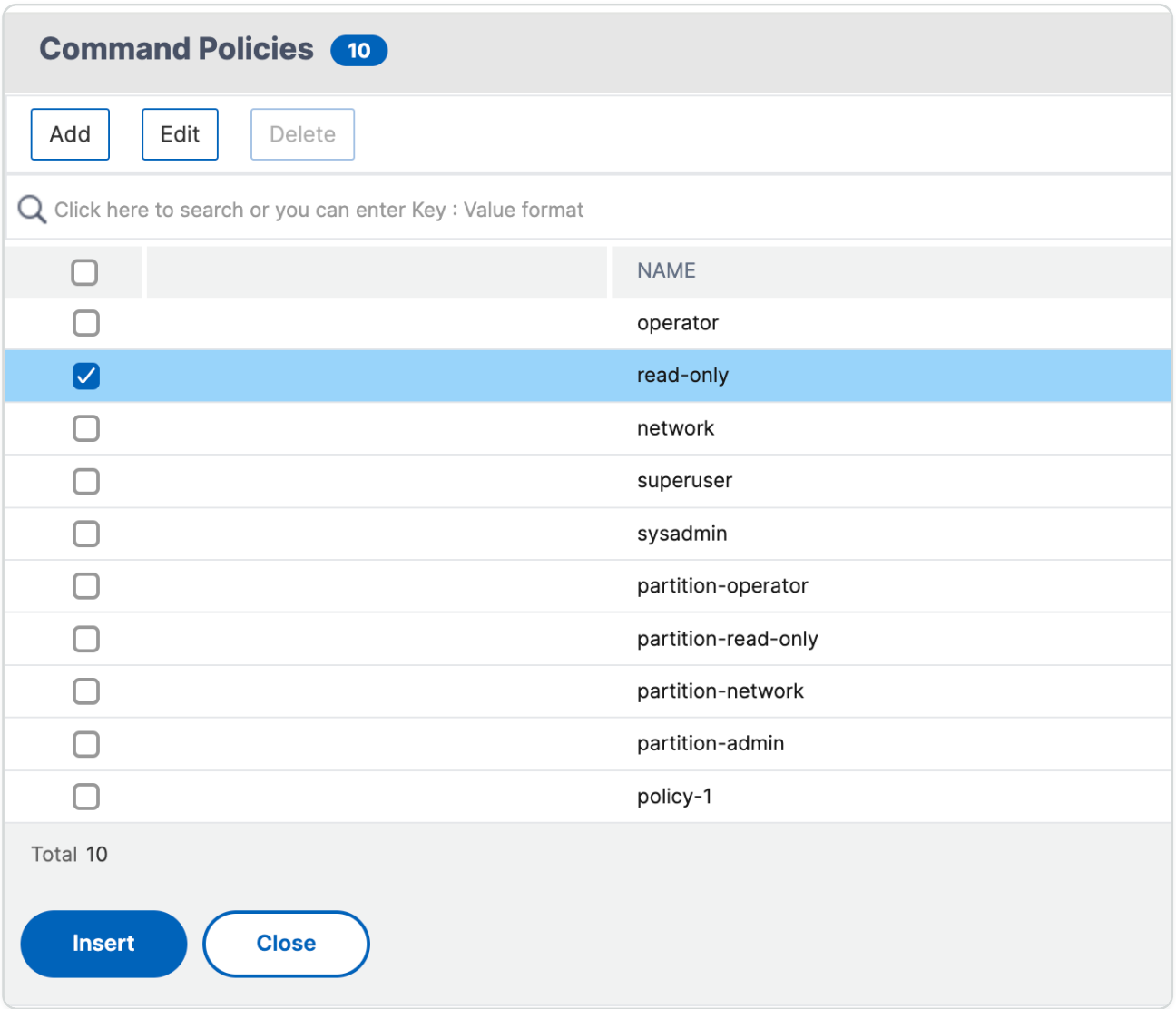

Optionally, you can modify the default priority to ensure that the policy is evaluated in the proper order.

© 1997–2026 Citrix Systems, Inc. All rights reserved.

Example use case: Manage user accounts, user groups, and command policies in a manufacturing organization

The following example shows how to create a complete set of user accounts, groups, and command policies and bind each policy to the appropriate groups and users. The company, Example Manufacturing, Inc., has three users who can access the NetScaler appliance:

- **John Doe.** The IT manager. John must be able to see all parts of the NetScaler configuration but does not need to modify anything.
- **Maria Ramiez.** The lead IT administrator. Maria must be able to see and modify all parts of the NetScaler configuration except for NetScaler commands (which local policy dictates must be performed while logged on as nsroot).
- **Michael Baldrock.** The IT administrator in charge of load balancing. Michael must be able to see all parts of the NetScaler configuration, but must modify only the load balancing functions.

The following table shows the breakdown of network information, user account names, group names, and command policies for the sample company.

FIELD	VALUE	NOTE
NetScaler host name	ns01.example.net	N/A
User accounts	johnd, mariar, and michaelb	John Doe, IT manager, Maria Ramirez, IT administrator and Michael Baldrock, IT administrator.
Groups	Managers and SysOps	All managers and all IT administrators.
Command Policies	read_all, modify_lb, and modify_all	Allow complete read-only access, Allow modify access to load balancing, and Allow complete modify access.

The following description walks you through the process of creating a complete set of user accounts, groups, and command policies on the NetScaler appliance named ns01.example.net.

The description includes procedures for binding the appropriate user accounts and groups to one another, and binding appropriate command policies to the user accounts and groups.

© 1997–2026 Citrix Systems, Inc. All rights reserved.

This example illustrates how you can use prioritization to grant precise access and privileges to each user in the IT department.

The example assumes that initial installation and configuration have already been performed on the NetScaler.

Configure user accounts, groups, and command policies for a sample organization

1. Use the procedure described in Configuring User Accounts section to create user accounts **johnd**, **mariar**, and **michaelb**.
2. Use the procedure described in Configuring User Groups to create user groups **Managers** and **SysOps**, and then bind the users **mariar** and **michaelb** to the **SysOps** group and the user **johnd** to the **Managers** group.
3. Use the procedure described in Creating Custom Command Policies to create the following command policies:
   - **read_all** with action **Allow** and command spec `"(\^show\s+(?!system)(?!ns ns.conf)(?!ns runningConfig).*)|(\^stat.*)"`
   - **modify_lb** with action as **Allow** and the command spec `"\^set\s+lb\s+.*$"`
   - modify_all with action as Allow and the command spec `"\^\S+\s+(?!system).*"`
4. Use the procedure described in
   
   to bind the **read_all** command policy to the **SysOps** group, with priority value **1**.
5. Use the procedure described in
   
   to bind the **modify_lb** command policy to user **michaelb**, with priority value **5**.

The configuration you just created results in the following:

- John Doe, the IT manager, has read-only access to the entire NetScaler configuration, but he cannot make modifications.
- Maria Ramirez, the IT lead, has near-complete access to all areas of the NetScaler configuration, having to log on only to perform NetScaler-level commands.
- Michael Baldrock, the IT administrator responsible for load balancing, has read-only access to the NetScaler configuration, and can modify the configuration options for load balancing.

The set of command policies that applies to a specific user is a combination of command policies applied directly to the user's account and command policies applied to one or more groups of which the user is a member.

© 1997–2026 Citrix Systems, Inc. All rights reserved.

Each time a user enters a command, the operating system searches the command policies for that user until it finds a policy with an ALLOW or DENY action that matches the command. When it finds a match, the operating system stops its command policy search and allows or denies access to the command.

If the operating system finds no matching command policy, it denies the user access to the command, in accordance with the NetScaler appliance's default deny policy.

NOTE:

When placing a user into multiple groups, take care not to cause unintended user command restrictions or privileges. To avoid these conflicts, when organizing your users in groups, bear in mind the NetScaler command policy search procedure and policy ordering rules.

User account and password management

NetScaler enables you to manage user accounts and password configuration. Following are some of the activities that you can perform using a system user account or `nsroot` administrative user account.

- System user account lockout
- Lock system user account for management access
- Unlock a locked system user account for management access
- Disable management access for system user account
- Force passwords change for `nsroot` administrative users
- Remove sensitive files in a system user account
- Strong password configuration for system users
- Enforce password rotation and password history for local accounts

System user account lockout

To prevent brute force security attacks, you can configure the user lockout configuration. The configuration enables a network administrator to prevent a system user to log on to NetScaler. Also, unlock the user account before the lock period expires.

To get the details of the unsuccessful user login attempts across reboots, the `persistentLoginAttempts` parameter can be enabled.

At the command prompt, type:

© 1997–2026 Citrix Systems, Inc. All rights reserved.

`set aaa parameter -maxloginAttempts <value> -failedLoginTimeout <value> -persistentLoginAttempts (ENABLED | DISABLED)`

Example:

`set aaa parameter -maxloginAttempts 3 -failedLoginTimeout 10 -persistentLoginAttempts ENABLED`

NOTE:

For the `aaa.user.login_attempts` expression to take effect, you must disable the "Persistent Login Attempts" parameter.

Run the `unset aaa parameter -persistentLoginAttempts` command to disable (if enabled) the persistent login attempts.

For details about the login attempt functionality, see Support to retrieve current login attempts for a user.

The following show command output displays the configuration status of the authentication, authorization, and auditing parameters:

```
show aaaparameter

Configured AAA parameters

EnableStaticPageCaching: YES

EnableEnhancedAuthFeedback: NO

DefaultAuthType: LOCAL MaxAAAUsers: Unlimited

AAAD nat ip: None
```

© 1997–2026 Citrix Systems, Inc. All rights reserved.

```
EnableSessionStickiness : NO

aaaSessionLoglevel: INFORMATIONAL

AAAD Log Level: INFORMATIONAL

...

Persistent Login Attempts: DISABLED
```

Configure system user account lockout by using the GUI

1. Navigate to **Configuration > Security > AAA-Application Traffic > Authentication Settings > Change authentication AAA Settings**.
2. In the **Configure AAA Parameter** page, set the following parameters:
   a. Max Login Attempts. The maximum number of logon attempts allowed for the user to try.
   b. Failed Login Timeout. The maximum number of invalid logon attempts by the user.
   c. Persistent Login Attempts. Persistent storage of unsuccessful user login attempts across reboots.
3. Click **OK**.

© 1997–2026 Citrix Systems, Inc. All rights reserved.

Configure AAA Parameter

Maximum Number of Users

1000

Max Login Attempts

3

NAT IP Address

0 . 0 . 0 . 0

Failed Login Timeout

10

Default Authentication Type*

LOCAL

AAA Session Log Levels

INFORMATIONAL

AAAD Log Level

INFORMATIONAL

- [x] Enable Static Caching
- [ ] Enable Enhanced Authentication Feedback
- [ ] Enable Session Stickiness

Maximum Deflate Size

1024

Persistent Login Attempts*

ENABLED

Password Expiry Notification(days)

14

Maximum KB Questions

2

Login Encryption*

ENABLED

SameSite

Default CSP Header*

DISABLED

HttpOnly Cookie*

When you set the parameters, the user account gets locked for 10 minutes for three or more invalid login attempts. Also, the user cannot log on even with valid credentials for 10 minutes.

NOTE

If a locked user tries to log on to NetScaler, an error message, `RBA Authentication Failure: maxlogin attempt reached for test.` appears.

Lock system user account for management access

NetScaler enables you to lock a system user for 24 hours and deny access to the user.

NetScaler supports the configuration for both system user and external users.

NOTE

The feature is supported only if you disable the `persistentLoginAttempts` option in the `aaa` parameter.

At the command prompt type:

```
set aaa parameter –persistentLoginAttempts DISABLED
```

Now, to lock a user account, at the command prompt, type:

```
lock aaa user test
```

Lock a system user account by using the GUI

1. Navigate to **Configuration > Security > AAA-Application Traffic > Authentication Settings > Change authentication AAA Settings**.
2. In **Configure AAA Parameter**, in the **Persistent Login Attempts** list, select **DISABLED**.
3. Navigate to **System > User Administration > Users**.
4. Select a user.
5. In the Select Action list, select **Lock**.

© 1997–2026 Citrix Systems, Inc. All rights reserved.

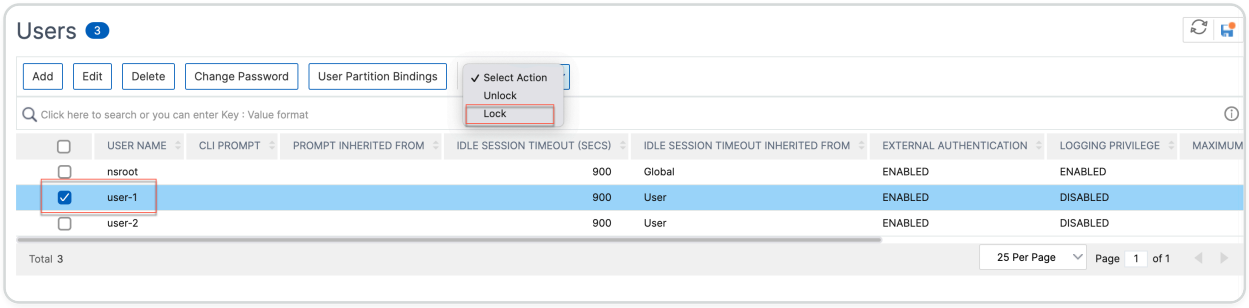

NOTE

The NetScaler GUI does not provide a way to lock external users. To lock an external user, the ADC administrator must use the CLI.

When a locked system user (locked with lock authentication, authorization, and auditing user command) attempts to log in to NetScaler, an error message, “RBA Authentication Failure: User test is locked down for 24 hours.” appears.

When a user is locked from management access, they can still log in through the console.

Unlock a locked system user account for management access

System users and external users can be locked for 24 hours using the lock authentication, authorization, and auditing user command.

NOTE

NetScaler allows admins to unlock the locked user and the feature does not require any settings in the “persistentloginAttempts” command.

At the command prompt, type:

```
unlock aaa user test
```

Configure system user unlock by using the GUI

1. Navigate to **System > User Administration > Users**.
2. Select a user.
3. Click **Unlock**.

© 1997–2026 Citrix Systems, Inc. All rights reserved.

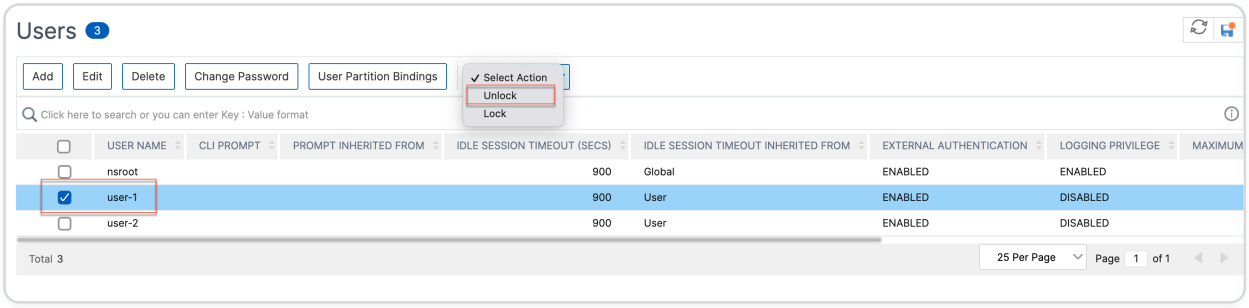

The NetScaler GUI only lists system users created in NetScaler, so there is no option in the GUI to unlock external users. To unlock an external user, the `nsroot` administrator must use the CLI.

Disable management access for system user account

When external authentication is configured on NetScaler and as an admin, if you prefer to deny access to system users to log on to management access, you must disable the localAuth option in the system parameter.

At the command prompt, type the following:

```
set system parameter localAuth <ENABLED|DISABLED>
```

Example:

```
set system parameter localAuth DISABLED
```

Disable management access to system user by using the GUI

1. Navigate to **Configuration > System > Settings > Change Global System Settings**.
2. In **Command Line Interface (CLI)** section, unselect the **Local Authentication** checkbox.

By disabling the option, local system users cannot log on to ADC management access.

NOTE

External authentication server must be configured and reachable to disallow local system user authentication in the system parameter. If an external server configured in ADC for management access is unreachable, local system users can log on to NetScaler. The behavior is set up for recovery purpose.

Force passwords change for administrative users

For `nsroot` secured authentication, NetScaler prompts the user to change the default password to a new one if the `forcePasswordChange` option is enabled in the system parameter. You can

© 1997–2026 Citrix Systems, Inc. All rights reserved.

change your `nsroot` password either from CLI or GUI, on your first login with the default credentials.

At the command prompt, type:

```
set system parameter -forcePasswordChange ( ENABLED | DISABLED )
```

SSH session example for NSIP:

```
ssh nsroot@1.1.1.1

Connecting to 1.1.1.1:22...

Connection established.

To escape to local shell, press Ctrl+Alt+].

###############################################################################
#####

WARNING: Access to this system is for authorized users only #

Disconnect IMMEDIATELY if you are not an authorized user! #



###############################################################################
#####

Please change the default NSROOT password.

Enter new password:

Please re-enter your password:

Done
```

Remove sensitive files in a system user account

To manage sensitive data such as authorized keys and public keys for a system user account, you must enable the `removeSensitiveFiles` option. The commands that remove sensitive files when the system parameter is enabled are:

© 1997–2026 Citrix Systems, Inc. All rights reserved.

- rm cluster instance
- rm cluster node
- rm high availability node
- clear config full
- join cluster
- add cluster instance

At the command prompt, type:

```
set system parameter removeSensitiveFiles ( ENABLED | DISABLED )
```

Example:

```
set system parameter -removeSensitiveFiles ENABLED
```

Strong password configuration for system users

For secured authentication, NetScaler prompts system users and administrators to set strong passwords to log on to the console. The password must be long and must be a combination of:

- One lower case character
- One upper case character
- One numeric character
- One special character

At the command prompt, type:

```
set system parameter -strongpassword <value> -minpasswordlen <value>
```

Where,

`Strongpassword`. After enabling strong password (`enable all` / `enablelocal`) all the passwords or sensitive information must have the following:

- At least 1 lower case character
- At least 1 upper case character
- At least 1 numeric character
- At least 1 special character

© 1997–2026 Citrix Systems, Inc. All rights reserved.

Exclude the list in `enablelocal` is - `NS_FIPS`, `NS_CRL`, `NS_RSAKEY`, `NS_PKCS12`, NS_PKCS8, NS_LDAP, `NS_TACACS`, `NS_TACACSACTION`, `NS_RADIUS`, `NS_RADIUSACTION`, `NS_ENCRYPTION_PARAMS`. So no Strong Password checks are performed on these ObjectType commands for the system user.

Possible values: `enableall`, `enablelocal`, disabled Default value: disabled

`minpasswordlen`. Minimum length of the system user password. When the strong password is enabled by default, the minimum length is 4. User entered value can be greater than or equal to 4. The default minimum value is 1 when the strong password is disabled. The maximum value is 127 in both cases.

Minimum value: 1 Maximum value: 127

Example:

```
set system parameter -strongpassword enablelocal -minpasswordlen 6
```

Enforce password rotation and password history for local accounts

NetScaler® includes improved password security features for local user accounts. This feature allows administrators to:

- Force users to change their passwords regularly
- Remember previous passwords to prevent users from reusing old ones
- Set how often passwords must be changed

These features help keep user accounts more secure by ensuring passwords stay fresh and can't be reused. This helps organizations meet security standards and prevents problems from weak or old passwords.

Configuration and applicability

This feature is available when the `passwordhistorycontrol` parameter in system settings is enabled. After you enable this feature, the following default values are applied to system parameters:

- **Daystoexpire**: 30 (Number of days before the password expires)
- **Warnpriorndays**: 5 (Number of days before password expiration when users are warned)
- **pwdhistoryCount**: 6 (Number of passwords retained in the history)

Configurability:

© 1997–2026 Citrix Systems, Inc. All rights reserved.

- `Daystoexpire` and `Warnpriorndays` can be configured for system groups and can be set or unset when `Passwordhistorycontrol` is enabled.
- Once `Passwordhistorycontrol` is enabled, `Daystoexpire`, `Warnpriorndays`, and `pwdhistoryCount` values in the system parameters cannot be unset.
- These values cannot be set or unset in system groups or system parameters when the `passwordhistorycontrol` option is disabled.

Important notes for applying changes

- To apply changes after enabling `Passwordhistorycontrol`, you must save the configuration.
- Once saved, the current user password history is recorded for each partition.
- After users are required to change their passwords, the new passwords must also be saved to update the password history.
- If the configuration is saved while `Passwordhistorycontrol` is disabled, all previous user password history is erased.

Limitation

NetScaler does not support the Password History Control feature when multifactor authentication (MFA) is configured. We recommend you to disable this feature when using MFA.

When attempting to log in through CLI with MFA, the following error is returned if the user name matches a local system user name with an expired password.

"Session Expired or killed. Please log in again."

However, logging in with the same user name through the GUI is successful.

How to configure and use the password rotation and history feature

This section details the steps to configure and manage the password rotation and history feature using both the Command Line Interface (CLI) and the GUI.

Configuration by using the CLI

Enable password history control:

At the command prompt, type:

```
set system parameter -passwordhistorycontrol ENABLED
```

© 1997–2026 Citrix Systems, Inc. All rights reserved.

NOTE:

When `passwordhistorycontrol` is ENABLED, `daystoexpire`, `warnpriorndays`, and `pwdhistorycount` parameters are updated with their default values (30, 5, and 6 respectively).

Update system-wide password parameters (optional):

You can customize the default values for password expiration and history count.

At the command prompt, type:

```
set system parameter -daystoexpire <days> -warnpriorndays <days>
-pwdhistorycount <count>
```

Example:

```
set system parameter -daystoexpire 60 -warnpriorndays 10 -pwdhistorycount
3
```

NOTE:

After `passwordhistorycontrol` is ENABLED, `daystoexpire`, `warnpriorndays`, and `pwdhistorycount` values in the system parameters cannot be unset. These values cannot be set or unset when `passwordhistorycontrol` is DISABLED.

Configure parameters for system groups (optional):

You can also apply password parameters at the system group level.

To add values to a new group:

```
add system group <group_name> -daystoexpire <days> -warnpriorndays <days>
```

Example:

```
add system group sg -daystoexpire 45 -warnpriorndays 15
```

© 1997–2026 Citrix Systems, Inc. All rights reserved.

To update an existing group:

```
set system group <group_name> -daystoexpire <days> -warnpriorndays <days>
```

Example:

```
set system group sg -daystoexpire 30 -warnpriorndays 10
```

NOTE:

Values set for a system group apply to system users bound to that group.

Save the configuration:

Once all required configuration changes are made, save the configuration to ensure that the feature begins maintaining user password history for local system users.

NOTE:

If the user does not have sufficient permission to save the configuration, an administrator must save the changes.

Check user password expiry inheritance:

To see if a user's password expiry parameters are inherited from GLOBAL (system parameter) or GROUP (system group), run:

```
sh system user
```

User login behavior:

- If a user's password is about to expire, a warning message is displayed upon login.
- Once a user's password has expired, they are forced to change their password during login.
- If a password being set is a reuse of a previous password (within the history count), a password reuse error message is returned.
- Upon a successful password change, the user can log in to the command prompt.

Disable the feature:

© 1997–2026 Citrix Systems, Inc. All rights reserved.

At the command prompt, type:

```
set system parameter -passwordhistorycontrol DISABLED
```

NOTE:

If the configuration is saved while the feature is DISABLED, all stored user password history is erased.

CONFIGURATION BY USING THE GUI

Enable password history control:

1. Navigate to **Configuration > System > Settings**.
2. Click **Change Global System Settings**.
3. In the **Other Settings** section, enable **Passwordhistorycontrol**.

Set system-wide password parameters (optional):

1. After enabling `Passwordhistorycontrol`, configure the following parameters in the **Other Settings** section:
   - Days to Expire
   - Warn Prior N Days
   - Password History Count
2. Click **OK**.
3. Save the configuration.

NOTE:

If these parameters are not explicitly updated, default values are applied.

Update parameters for system groups (optional):

1. Navigate to **Configuration > System > User Administration > Groups**.
2. Click **Add** to create a new group, or **Edit** to modify an existing one.
3. Configure the **Days to Expire** and **Warn Prior N Days** for the group.
4. Click **Create** or **OK**.

© 1997–2026 Citrix Systems, Inc. All rights reserved.

NOTE:

Values set for a system group apply to system users bound to that group.

Check user password expiry inheritance:

1. Navigate to **Configuration > System > User Administration > Users**.
2. Scroll to the right to find details under **Password Expiration Parameters Inherited From**.

User login behavior:

- If a user's password has expired, they are forced to change the password from the GUI during login.
- If the new password is a reuse of a previous one, the user is redirected to the same page with a password reuse error.
- Once the new password is accepted, the GUI login is successful.

NOTE:

If the user does not have sufficient permission to save the configuration after changing their password, an administrator will need to save the changes to maintain the password history.

Disable the feature:

1. Navigate to **Configuration > System > Settings**.
2. Click **Change Global System Settings**.
3. In the **Other Settings** section, select **DISABLED** for **Passwordhistorycontrol**.
4. Click **OK**.

IMPORTANT:

If the configuration is saved when the feature is DISABLED, all stored user password history is erased.

Default user account

The `nsrecover` user account is used by the administrator to recover the NetScaler appliance. You can log on to NetScaler using `nsrecover` if the default system users (`nsroot`) are unable

© 1997–2026 Citrix Systems, Inc. All rights reserved.

to log in due to any unforeseen issues. The `nsrecover` login is independent of user configurations and lets you access the shell prompt directly. You are always allowed to log in through the `nsrecover` irrespective of whether the maximum configuration limit is reached.

How to reset root administrator (`nsroot`) password

The NetScaler root administrator (`nsroot`) account provides complete access to all ADC features. So, to preserve security, the administrative account must be used only if necessary.

As an admin, the recommendation is to change your password. If you forget your password, you must first reset to the default one and then change it to a new password.

As a `nsroot` administrator, to reset your password, you must log on to your appliance and change the password. However, if you do not remember the password, you can reboot the appliance in single user mode. Mount the file system in read/write mode, and then remove the **NetScaler** entry from the ns.conf file. As a final step, reboot and log on to your appliance with the default one and then set a new password.

Complete the following steps to reset your root administrator password:

1. Connect a computer to the console port of the NetScaler and log on.

   NOTE:

   You cannot log on by using SSH to do this procedure; you must connect directly to the appliance.

2. Reboot the NetScaler.
3. Press CTRL+C when the following message appears:

   ```
   Press [Ctrl-C] for command prompt, or any other key to boot immediately.
   Booting [kernel] in # seconds.
   ```

4. Run the following command to start the NetScaler in a single user mode: `boot -s`

   After the appliance boots, it displays the following message:

   Enter full path name of shell or `RETURN for /bin/sh:`

5. Press ENTER to display the # prompt, and type the following commands to mount the file systems:

   a. Run the following command to check the disk consistency:

© 1997–2026 Citrix Systems, Inc. All rights reserved.

`fsck_ufs /dev/ada0s1a`

NOTE:

Your flash drive has a specific device name depending on your NetScaler. Run the following command at the ADC CLI and copy the name ending with "1a."

`gpart show -p`

For example,

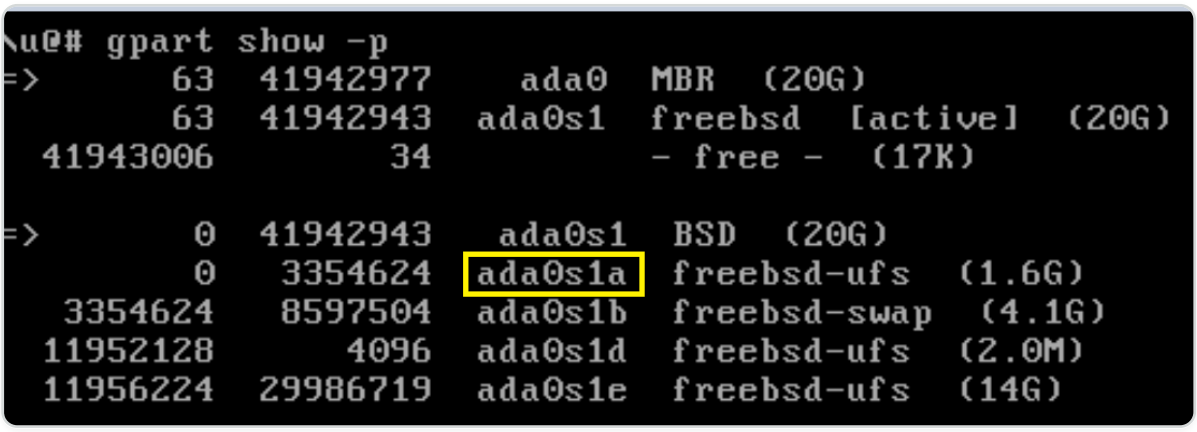

For more information, see CTX124609 article.

b. Access the dev directory and enter 'ls' to check the drive details.

```
cd /dev/ada0s1a



ls
```

c. Run the following command to display the mounted partitions:

`df`

NOTE:

If the flash partition is not listed, you must mount it manually.

d. Run the following command to mount the flash drive:

`mount /dev/ada0s1a /flash`

6. Run the following command to change to the `nsconfig` directory:

© 1997–2026 Citrix Systems, Inc. All rights reserved.

```
cd /flash/nsconfig
```

7. Run the following commands to rewrite the ns.conf file and remove the set of system commands defaulting to the admin:

   a. Run the following command to create a configuration file that does not have commands defaulting to the administrator:

   ```
   grep –v “set system user nsroot” ns.conf > new.conf
   ```

   b. Run the following command to make a backup of the existing configuration file:

   ```
   mv ns.conf old.ns.conf
   ```

   c. Run the following command to rename the new.conf file to ns.conf:

   ```
   mv new.conf ns.conf
   ```

8. Run the following command to reboot the NetScaler:

   ```
   reboot
   ```

9. Log on using the default administrator credentials. NetScaler prompts you to replace the default `nsroot` password with a new password.

   NOTE:

   To use the "?" character in a password string, precede this character with the `\` character.

   For example, `yourexamplepasswd?` is set for the administrator account after you perform the following operation:

   ```
   > set system user nsroot yourexamplepasswd\?
   ```

10. Once the new password is set, save the configuration using the `save ns config` command.

NOTE:

For resetting a forgotten (`nsroot`) password in a high availability setup, it is recommended to shut down the peer node. If the peer node is active, the password is overwritten, as the config sync is triggered when the node comes up after reboot.

Also, read article, CTX224027 to know how secure SSH access to NetScaler appliance works.

© 1997–2026 Citrix Systems, Inc. All rights reserved.

External user authentication

Authentication service in a NetScaler appliance can be local or external. In external user authentication, the appliance uses an external server such as LDAP, RADIUS, or TACACS+ to authenticate the user. To authenticate an external user and grant the user access into the appliance, you must apply an authentication policy. The NetScaler system authentication uses Advanced authentication policies with advanced policy expressions. The Advanced authentication policies are also used for the system user management in a partitioned NetScaler appliance.

NOTE

If your appliance is still using Classic policies and its expressions, you must stop using it and migrate your Classic policy usage to the Advanced policy infrastructure.

Once you create an authentication policy, you must bind it to the system global entity. You can configure an external authentication server (for example, TACACS) by binding a single authentication policy to the system global entity. Or, you can configure a cascade of authentication servers by binding multiple policies to the system global entity.

NOTE

When an external user logs into the appliance, the system generates an error message, “User does not exist” in the `ns.log` file. The occurrence is because the system runs the systemuser_systemcmdpolicy_binding command to initialize the GUI for the user.

LDAP authentication (using external LDAP servers)

You can configure the NetScaler appliance to authenticate user access with one or more LDAP servers. LDAP authorization requires identical group names in the Active Directory, on the LDAP server, and on the appliance. The characters and case must also be the same.

For more information about LDAP authentication policies, see LDAP authentication policies topic.

By default, LDAP authentication is secured by using the SSL/TLS protocol. There are two types of secure LDAP connections. In the first type, the LDAP server accepts the SSL/TLS connection on a port separate from the port used to accept clear LDAP connections. After users establish the SSL/TLS connection, LDAP traffic can be sent over the connection. The second type allows both unsecure and secure LDAP connections and the single port handles it on the server. In this scenario, to create a secure connection, the client first establishes a clear LDAP connection. Then

© 1997–2026 Citrix Systems, Inc. All rights reserved.

the **LDAP** command `StartTLS` is sent to the server over the connection. If the LDAP server supports `StartTLS`, the connection is converted to a secure LDAP connection by using TLS.

The port numbers for LDAP connections are:

- 389 for unsecured LDAP connections
- 636 for secure LDAP connections
- 3268 for Microsoft unsecure LDAP connections
- 3269 for Microsoft secure LDAP connections

LDAP connections that use the `StartTLS` command use port number 389. If port numbers 389 or 3268 are configured on the appliance, it tries to use `StartTLS` to make the connection. If any other port number is used, connection attempts use SSL/TLS. If `StartTLS` or SSL/TLS cannot be used, the connection fails.

When configuring the LDAP server, the case of the alphabetic characters must match that on the server and on the appliance. If the root directory of the LDAP server is specified, all subdirectories are also searched to find the user attribute. In large directories, it can affect performance. For this reason, Citrix® recommends that you use a specific organizational unit (OU).

The following table lists examples of the base distinguished name (DN).

LDAP SERVER	BASE DN
Microsoft Active Directory	DC=Citrix, DC=local
Novell eDirectory	dc=Citrix, dc=net
IBM Directory Server	cn=users
Lotus Domino	OU=City, O=Citrix, C=US
Sun ONE directory (formerly iPlanet)	ou=People, dc=Citrix, dc=com

The following table lists examples of the bind distinguished name (DN).

LDAP SERVER	BIND DN
Microsoft Active Directory	CN=Administrator, CN=Users, DC=Citrix, DC=local

© 1997–2026 Citrix Systems, Inc. All rights reserved.

LDAP SERVER	BIND DN
Novell eDirectory	cn=admin, dc=Citrix, dc=net
IBM Directory Server	LDAP_dn
Lotus Domino	CN=Notes Administrator, O=Citrix, C=US
Sun ONE directory (formerly iPlanet)	uid=admin, ou=Administrators, ou=TopologyManagement, o=NetscapeRoot

Configure LDAP user authentication by using the CLI

Complete the following steps to configure LDAP authentication for external users

Configure LDAP policy

At the command prompt, do the following:

Step 1: Create an LDAP action.

```
add authentication ldapAction <name> {-serverIP <ip_addr|ipv6_addr|*> | {-serverName <string>}} >] [-authTimeout <positive_integer>] [-ldapBase <string>] [-ldapBindDn <string>] {-ldapBindDnPassword } [-ldapLoginName <string>] [-groupAttrName <string>] [-subAttributeName <string>]
```

Example:

```
add authentication ldapAction ldap_act -serverIP <IP> -authTimeout 30 -ldapBase "CN=xxxxx,DC=xxxx,DC=xxx" -ldapBindDn "CN=xxxxx,CN=xxxxx,DC=xxxx,DC=xxx" -ldapBindDnPassword abcd -ldapLoginName sAMAccountName -groupattrName memberOf -subAttributeName CN
```

For parameter description, see Authentication and authorization command reference topic.

Step 2: Create an advanced or a classic LDAP policy.

NOTE

You can configure the LDAP policy using an advanced or a classic authentication policy. Citrix recommends you to use an advanced authentication policy because classic policies are deprecated in future releases.

© 1997–2026 Citrix Systems, Inc. All rights reserved.

Advanced policy:

```
add authentication Policy <name> <rule> [<reqAction>]
```

Example:

```
add authentication policy ldap_pol_advance -rule true -action ldap_act
```

Classic policy:

```
add authentication ldapPolicy <name> <rule> [<reqAction>]
```

Example:

```
add authentication ldappolicy ldap_pol_classic ns_true ldap_act
```

Step 3: Bind the LDAP policy to system global

At the command line prompt, do the following:

```
bind system global <policyName> [-priority <positive_integer]
```

Example:

```
bind system global ldap_pol_advanced -priority 10
```

Configure LDAP user authentication by using the NetScaler GUI

1. Navigate to **System** > **Authentication** > **Advanced Policies** > **Policy**.
2. Click **Add** to create an authentication policy of type LDAP.
3. Click **Create** and **Close**.

© 1997–2026 Citrix Systems, Inc. All rights reserved.

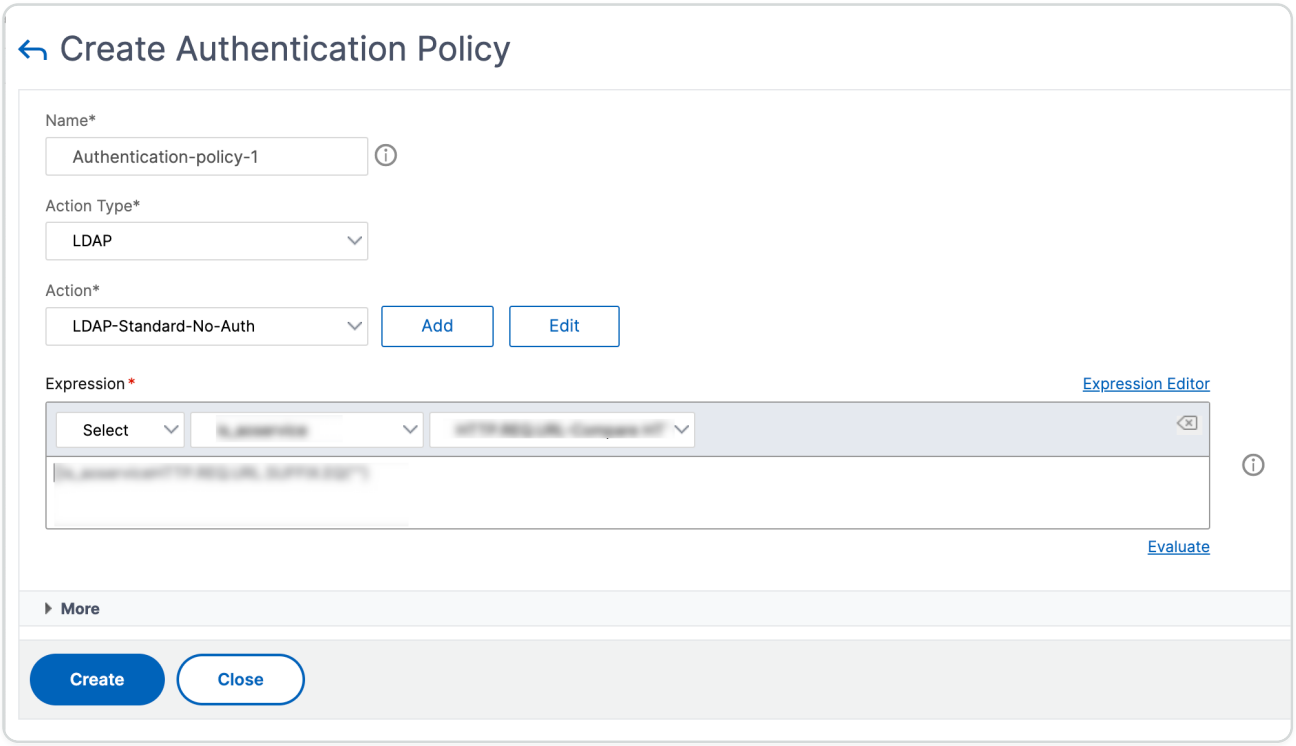

Bind an authentication policy to the system global for LDAP authentication using the NetScaler GUI

1. Navigate to **System** > **Authentication** > **Advanced Policies** > **Policy**.
2. In the details pane, click **Global Bindings** to create system global authentication policy binding.
3. Click **Global Bindings**.
4. Select an authentication profile.
5. Select the LDAP policy.
6. In the **System Global Authentication Policy Binding** page, set the following parameters:
    a. Select Policy.
    b. Binding Details

© 1997–2026 Citrix Systems, Inc. All rights reserved.

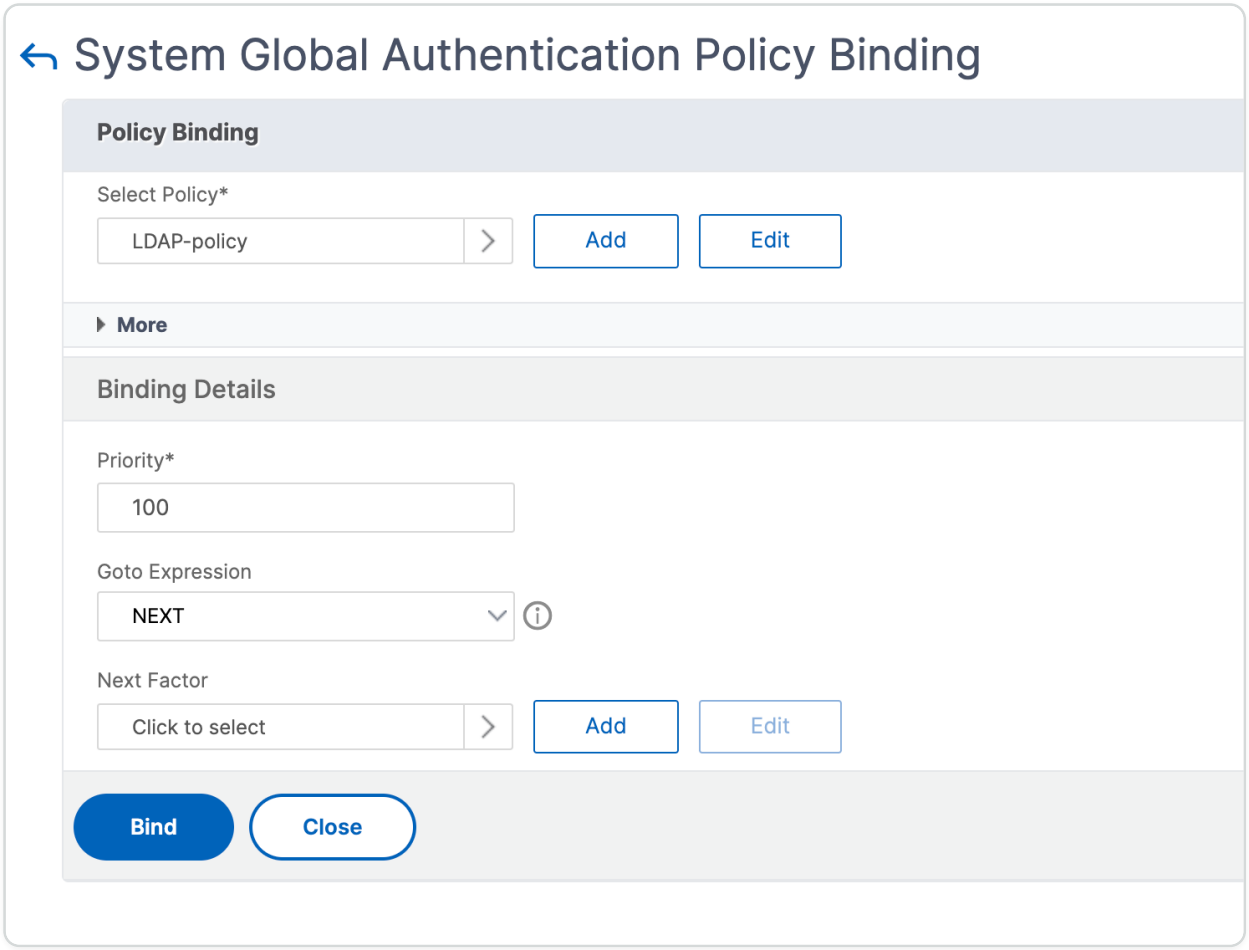

7. Click **Bind** and **Done**.
8. Click **Global Bindings** to confirm that the policy bounded to the system global.

Determining attributes in the LDAP directory

If you need help with determining your LDAP directory attributes, you can easily look them up with the free LDAP browser from Softerra.

You can download the LDAP browser from the Softerra LDAP Administrator website at `<http://www.ldapbrowser.com>`. After the browser is installed, set the following attributes:

- The host name or IP address of your LDAP server.
- The port of your LDAP server. The default is 389.
- The base DN field can be left blank.
- The information provided by the LDAP browser can help you determine the base DN needed for the Authentication tab.
- The Anonymous Bind check determines whether the LDAP server requires user credentials for the browser to connect to it. If the LDAP server requires credentials, leave the checkbox cleared.

© 1997–2026 Citrix Systems, Inc. All rights reserved.

After completing the settings, the LDAP browser displays the profile name in the left pane and connects to the LDAP server.

For more information, see LDAP topic.

Key-based authentication support for LDAP users

With key-based authentication, you can now fetch the list of public keys that are stored on the user object in the LDAP server through SSH. The NetScaler appliance during the role-based authentication (RBA) process must extract public SSH keys from the LDAP server. The retrieved public key, which is compatible with SSH, must allow you to log in through the RBA method.

A new attribute "sshPublicKey" is introduced in the "add authentication ldapAction" and "set authentication ldapAction" commands. By using this attribute, you can obtain the following benefits:

- Can store the retrieved public key, and the LDAP action uses this attribute to retrieve SSH key information from the LDAP server.
- Can extract attribute names of up to 24 KB.

NOTE

The external authentication server, such as LDAP is used only to retrieve SSH key information. It is not used for the authentication purpose.

The following is an example of the flow of events through SSH:

- SSH daemon sends an AAA_AUTHENTICATE request with password field empty to authentication, authorization, and auditing daemon port.
- If LDAP is configured to store the SSH public key, authentication, authorization, and auditing responds with the `sshPublicKey` attribute along with other attributes.
- The SSH daemon verifies these keys with the client keys.
- SSH daemon passes the user name in the request payload, and authentication, authorization, and auditing returns the keys specific to this user along with generic keys.

To configure the sshPublicKey attribute, at the command prompt type the following commands:

- With add operation, you can add “sshPublicKey” attribute while configuring the `ldapAction` command.

© 1997–2026 Citrix Systems, Inc. All rights reserved.

```
add authentication ldapAction <name> {-serverIP <ip_addr|ipv6_addr|*> | {-serverName <string>}} [-serverPort <port>] … [-Attribute1 <string>] … [-Attribute16 <string>][-sshPublicKey <string>][-authentication off]
```

- With set operation, you can configure the “sshPublicKey” attribute to an already added ldapAction command.

```
set authentication ldapAction <name> [-sshPublicKey <string>][-authentication off]
```

RADIUS authentication (using external RADIUS servers)

You can configure the NetScaler appliance to authenticate user access with one or more RADIUS servers. If you are using RSA SecurID, SafeWord, or Gemalto Protiva products, use a RADIUS server.

For more information about RADIUS authentication policies, see RADIUS authentication.

Your configuration might require using a network access server IP address (NAS IP) or a network access server identifier (NAS ID). When configuring the appliance to use a RADIUS authentication server, use the following guidelines:

- If you enable use of the NAS IP, the appliance sends its configured IP address to the RADIUS server, rather than the source IP address used in establishing the RADIUS connection.
- If you configure the NAS ID, the appliance sends the identifier to the RADIUS server. If you do not configure the NAS ID, the appliance sends its host name to the RADIUS server.
- When the NAS IP address is enabled, the appliance ignores any NAS ID that it used for communicating with the RADIUS server.

Configure RADIUS user authentication by using the CLI

At the command prompt, do the following:

Step 1: Create an RADIUS action

```
add authentication radiusaction <name> -serverip <ip> -radkey <key> -radVendorID <id> -radattributetype <value>
```

Where, `radVendorID` RADIUS vendor ID attribute, used for RADIUS group extraction.
`radAttributeType` RADIUS attribute type, used for RADIUS group extraction.

Example:

© 1997–2026 Citrix Systems, Inc. All rights reserved.

```
add authentication radiusaction RADserver531 rad_action -serverip 1.1.1.1
-radkey key123 -radVendorID 66 -radattributetype 6
```

Step 2: Create an advanced or a classic RADIUS policy.

NOTE

You can configure the RADIUS policy using an advanced or a classic authentication policy. Citrix recommends you to use an advanced authentication policy because classic policies are deprecated in future releases.

Advanced policy:

```
add authentication policy <policyname> -rule true -action <radius action name>
```

Example:

```
add authentication policy rad_pol_advanced -rule true -action
radserver531rad_action
```

Classic policy:

```
add authentication radiusPolicy <name> <rule> [<reqAction>]
```

Example:

```
add authentication radiuspolicy radius_pol_classic ns_true radius_act
```

Step 3: Bind the RADIUS policy to the system global.

```
bind system global <policyName> -priority <positive_integer
```

Example:

```
bind system global radius_pol_advanced -priority 10
```

Configure RADIUS user authentication by using the GUI

1. Navigate to **System** > **Authentication** > **Advanced Policies** > **Policy**.
2. Click **Add** to create an authentication policy of type RADIUS.
3. Click **Create** and **Close**.

© 1997–2026 Citrix Systems, Inc. All rights reserved.

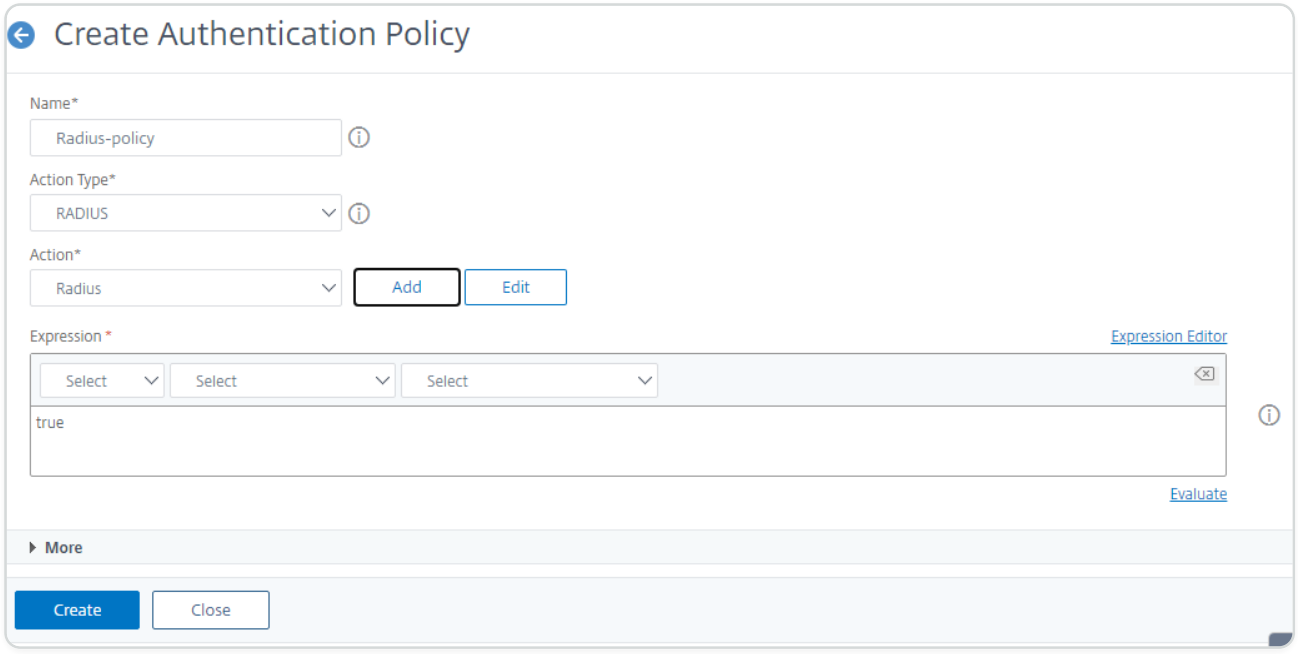

Bind the authentication policy to the system global for RADIUS authentication by using the GUI

1. Navigate to **System** > **Authentication** > **Advanced Policies** > **Policy**.
2. In the details pane, click **Global Bindings** to create system global authentication policy binding.
3. Click **Global Bindings**.

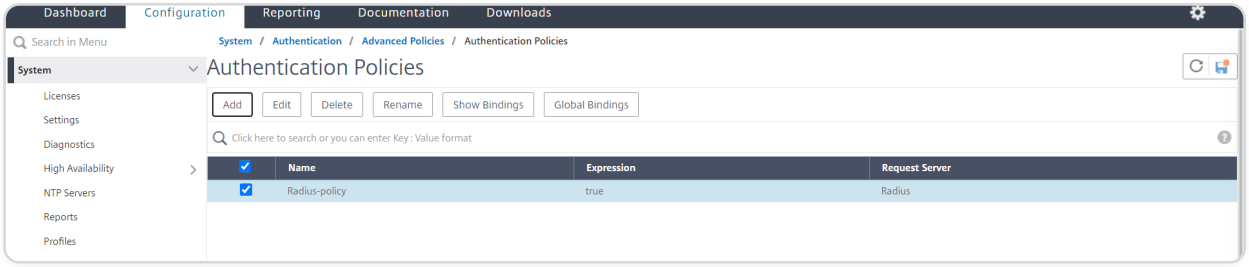

4. Select RADIUS.
5. In the **System Global Authentication Policy Binding** page, set the following parameters:
   a. Select a policy.
   b. Binding Details.

© 1997–2026 Citrix Systems, Inc. All rights reserved.

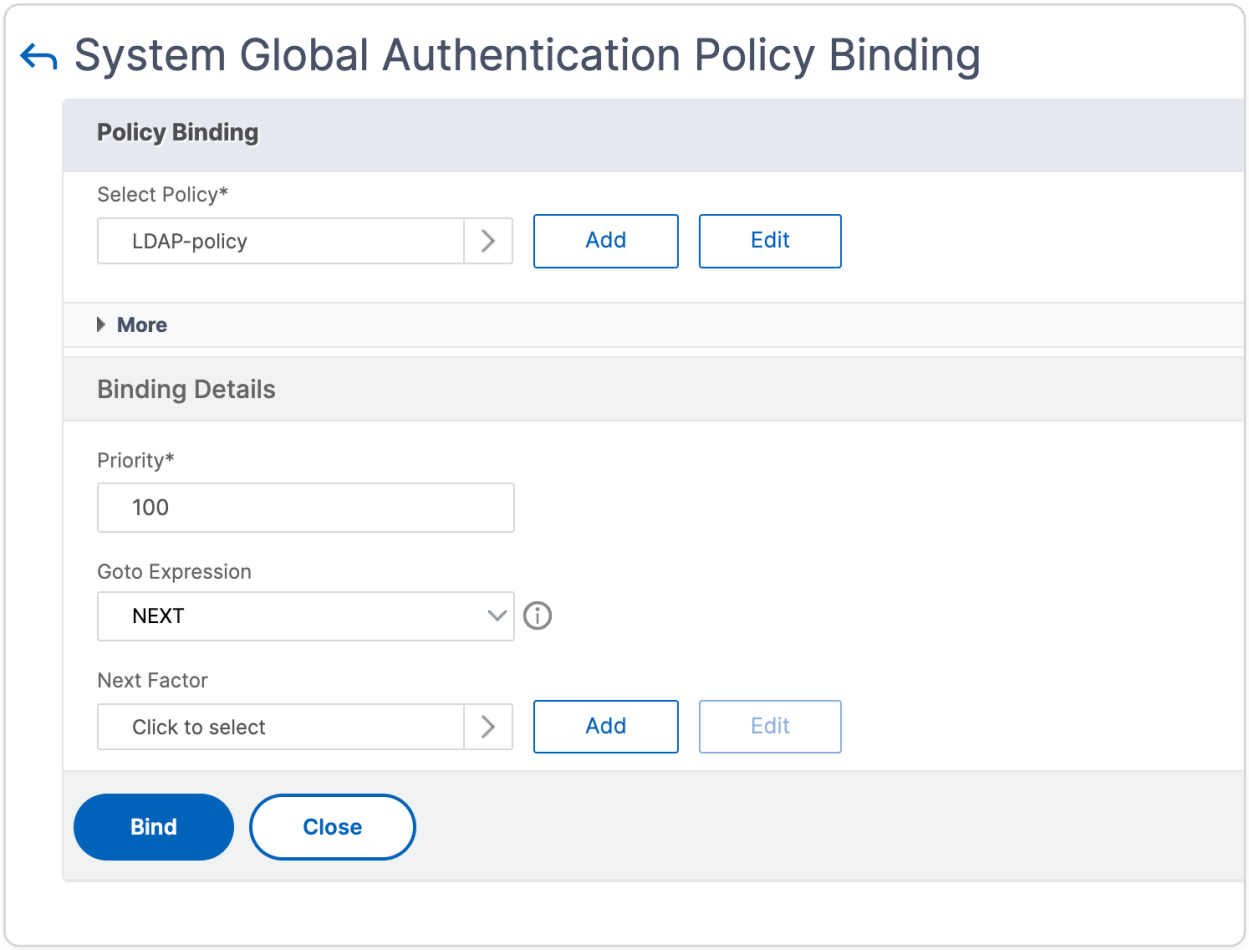

6. Click **Bind** and **Close**.
7. Click **Global Bindings** to confirm that the policy is bound to the system global.

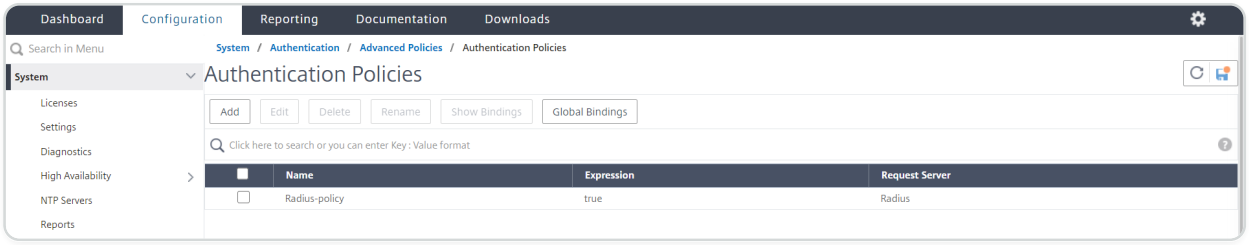

Choose RADIUS user authentication protocols

The NetScaler appliance supports implementations of RADIUS that are configured to use any of several protocols for user authentication, including:

- Password Authentication Protocol
- Challenge-Handshake Authentication Protocol (CHAP)
- Microsoft Challenge-Handshake Authentication Protocol (MS-CHAP Version 1 and Version 2)

If your deployment is configured to use RADIUS authentication and your RADIUS server is configured with a Password Authentication Protocol. You can strengthen user authentication by assigning a strong shared secret to the RADIUS server. Strong RADIUS shared secrets consist of

© 1997–2026 Citrix Systems, Inc. All rights reserved.

random sequences of uppercase and lowercase letters, numbers, and punctuation, and are minimum 22 characters in length. If possible, use a random character generation program to determine RADIUS shared secrets.

To further protect RADIUS traffic, assign a different shared secret to each appliance or virtual server. When you define clients on the RADIUS server, you can also assign a separate shared secret to each client. Also, you must configure separately each policy that uses RADIUS authentication.

Configure IP address extraction

You can configure the appliance to extract the IP address from a RADIUS server. When a user authenticates with the RADIUS server, the server returns a framed IP address that is assigned to the user. The following are attributes for IP address extraction:

- Allows a remote RADIUS server to supply an IP address from the internal network for a user logged on to the appliance.
- Allows configuration for any RADIUS attribute using the type ip-address, including that are vendor encoded.

When configuring the RADIUS server for IP address extraction, you configure the vendor identifier and the attribute type.

The vendor identifier enables the RADIUS server to assign an IP address to the client from a pool of IP addresses that are configured on the RADIUS server. The vendor ID and attributes are used to make the association between the RADIUS client and the RADIUS server. The vendor ID is the attribute in the RADIUS response that provides the IP address of the internal network. A value of zero indicates that the attribute is not vendor encoded. The attribute type is the remote IP address attribute in a RADIUS response. The minimum value is one and the maximum value is 255.

A common configuration is to extract the **RADIUS** attribute *framed IP address*. The vendor ID is set to zero or is not specified. The attribute type is set to eight.

Group extraction for RADIUS by using the GUI

1. Navigate to **System** > **Authentication** > **Advanced Policies** > **Radius**, and select a policy.
2. Select or create a RADIUS policy.
3. In the **Configure Authentication RADIUS Server** page, set the following parameters.
    a. **Group Vendor Identifier**
    b. **Group Attribute Type**

© 1997–2026 Citrix Systems, Inc. All rights reserved.

4. Click **OK** and **Close**.

TACACS+ authentication (using external TACACS+ servers)

IMPORTANT

- Citrix recommends that you do not modify any TACACS-related configurations when you run a “clear ns config” command.
- TACACS related configuration related to advanced policies is cleared and reapplied when the `RBAconfig` parameter is set to NO in “clear ns config” command for advanced policy.
- When the `RBAconfig` parameter is set to NO as part of the "clear config" operation, NetScaler retains the management access sessions, in addition to retaining the RBA configurations and TACACS policies.

You can configure a TACACS+ server for authentication. Similar to RADIUS authentication, TACACS+ uses a secret key, an IP address, and the port number. The default port number is 49. To configure the appliance to use a TACACS+ server, provide the server IP address and the TACACS+ secret. You must specify port only when the server port number in use is something other than the default port number of 49.

For more information, see TACACS authentication.

Configure TACACS+ authentication by using the GUI

1. Navigate to **System** > **Authentication** > **Advanced Policies** > **Policy**.
2. Click **Add** to create an authentication policy of type TACACS.
3. Click **Create** and **Close**.

© 1997–2026 Citrix Systems, Inc. All rights reserved.

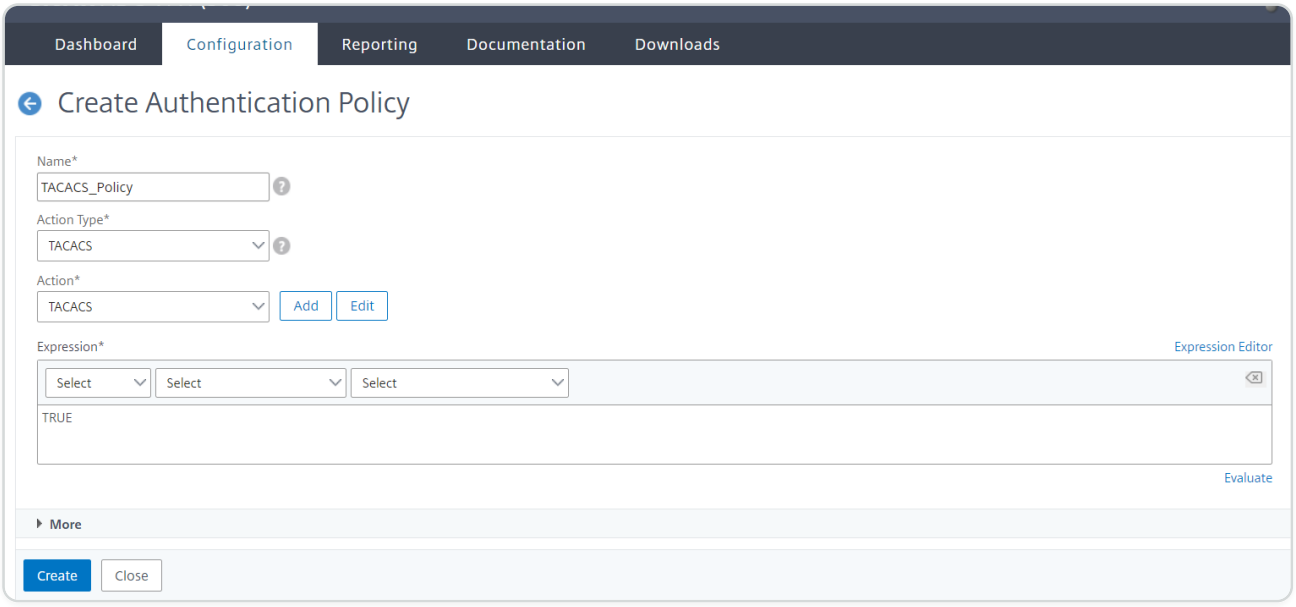

After the TACACS+ server settings are configured on the appliance, bind the policy to the system global entity.

Bind authentication policies to the system global entity by using the CLI

When the authentication policies are configured, bind the policies to the system global entity.

At the command line prompt, do the following:

```
bind system global <policyName> [-priority <positive_integer>]
```

Example:

```
bind system global pol_classic -priority 10
```

Bind authentication policies to the system global entity by using the GUI

1. Navigate to **System** > **Authentication** > **Advanced Policies** > **Authentication Policies** > **Policy**.
2. In the details pane, click **Global Bindings** to create system global authentication policy binding.
3. Click **Global Bindings**.

© 1997–2026 Citrix Systems, Inc. All rights reserved.

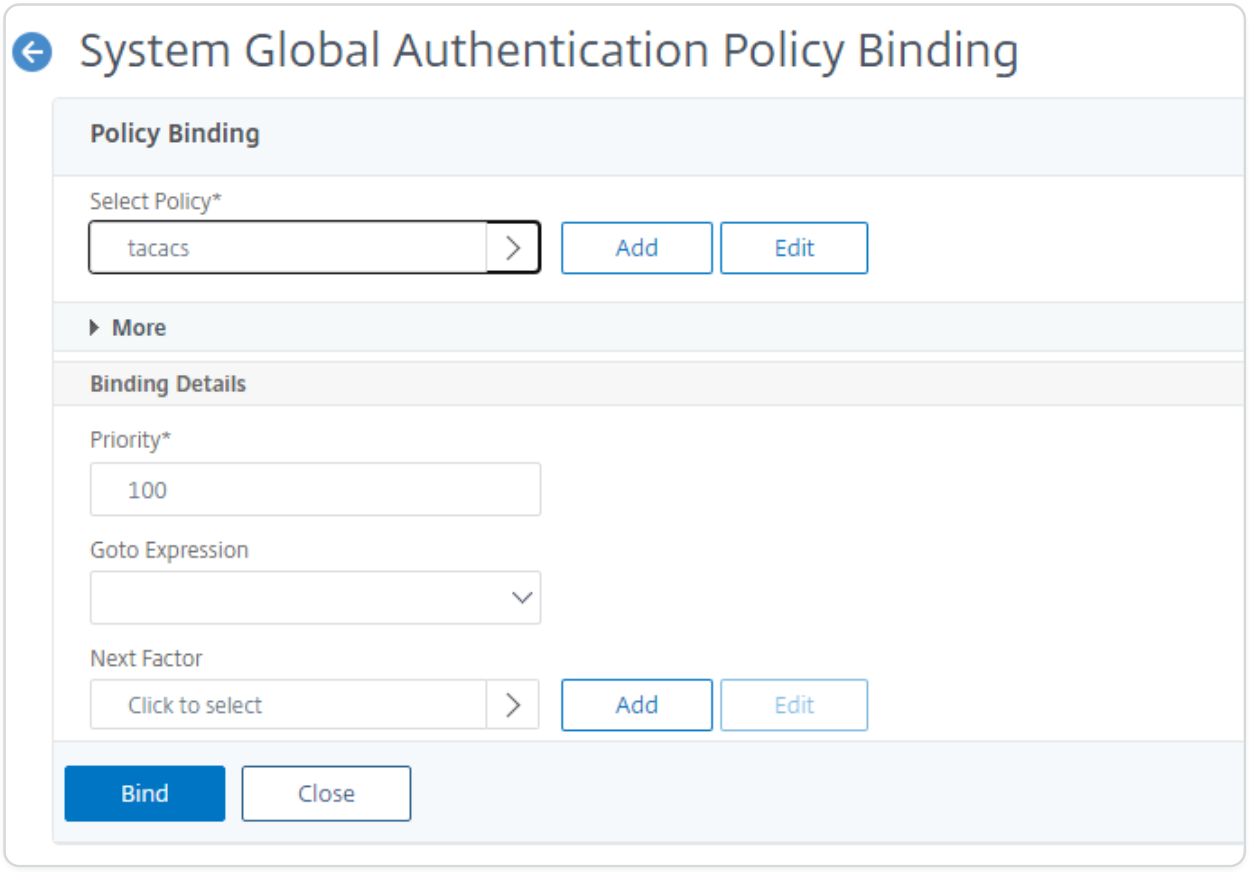

4. Select the TACACS policy.
5. In the System Global Authentication Policy Binding page, set the following parameters:
    a. Select Policy.
    b. Binding Details

© 1997–2026 Citrix Systems, Inc. All rights reserved.

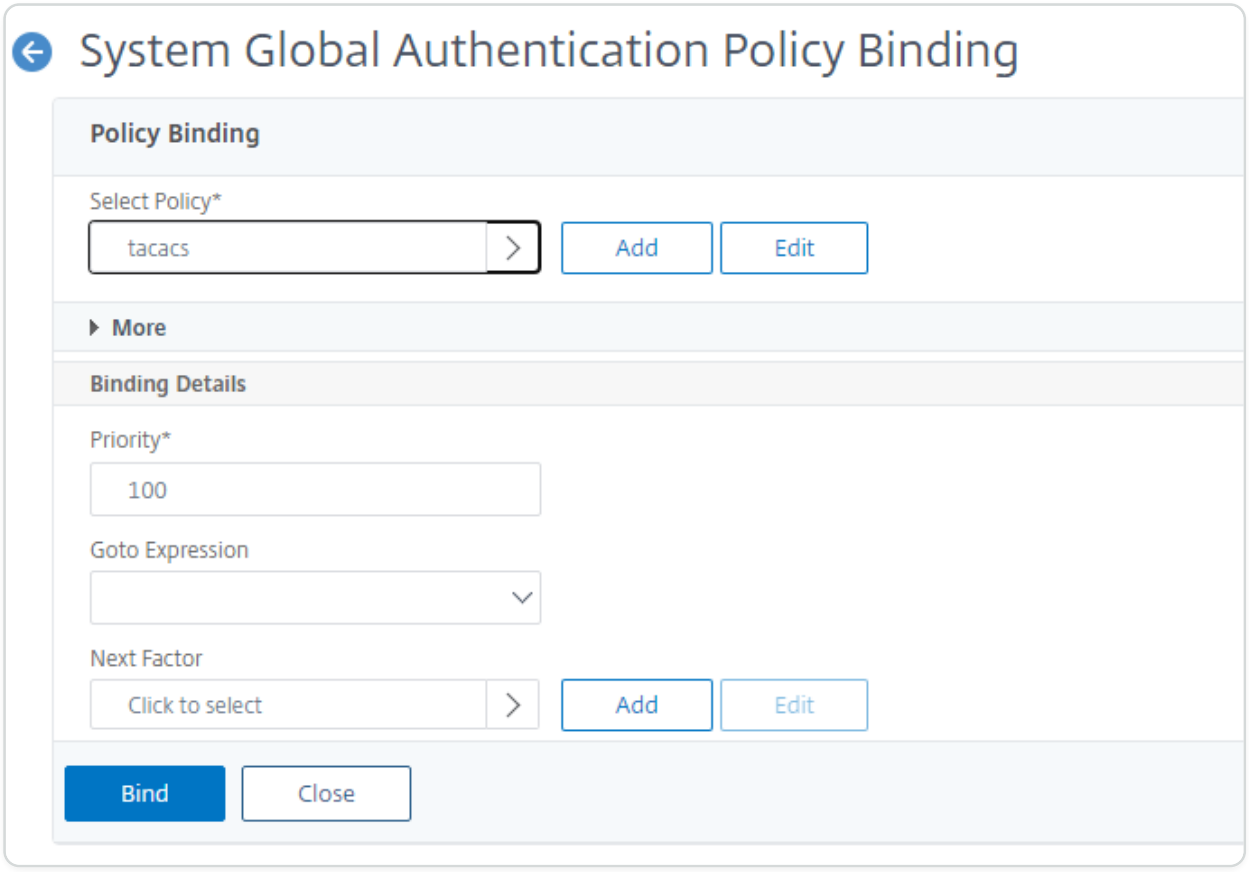

6. Click **Bind** and **Close**.
7. Click **Global Bindings** to confirm the policy bounded to the system global.

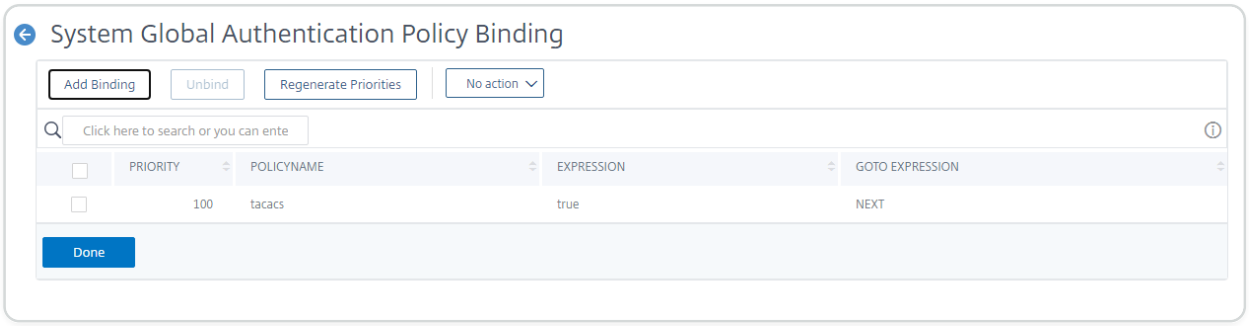

For more information about TACACS group extraction, read Citrix article CTX220024.

Display number of unsuccessful logon attempts for external users

The NetScaler appliance displays the number of invalid login attempts to the external user when you attempt at least one unsuccessful login before successfully logging on to the NetScaler management console.

© 1997–2026 Citrix Systems, Inc. All rights reserved.

NOTE

Currently, NetScaler® supports only keyboard interactive authentication for external users with the "persistentLoginAttempts" parameter enabled in the system parameter.

At the command prompt, type: `set aaa parameter -maxloginAttempts <value> -failedLoginTimeout <value> -persistentLoginAttempts (ENABLED | DISABLED )]`

Example: `set aaa parameter –maxloginAttempts 5 -failedLoginTimeout 4 –persistentLoginAttempts ENABLED`

```
Following msg will be seen to external user when he tries 1 invalid login
attempt before successfully login to the ADC management access.



Connection established.

To escape to local shell, press 'Ctrl+Alt+]'.

###############################################################################
#####

#
    #

#        WARNING: Access to this system is for authorized users only
   #

#         Disconnect IMMEDIATELY if you are not an authorized user!
    #

#
    #

###############################################################################
#####
```

© 1997–2026 Citrix Systems, Inc. All rights reserved.

```
WARNING! The remote SSH server rejected X11 forwarding request.

Last login: Mon Aug 24 17:09:00 2020 from 10.10.10.10



The number of unsuccessful login attempts since the last successful
login : 1

Done

>

The number of unsuccessful login attempts since the last successful
login : 1

Done

>
```

SSH key-based authentication for local system users

To have a secured user access for the NetScaler appliance you can have the public key authentication of the SSH server. The SSH key-based authentication is preferred over traditional user name or password based authentication for the following reasons:

- Provides better cryptographic strength than user passwords.
- Eliminates the need of remembering complicated passwords and prevents shoulder-surfing attacks which are possible if passwords are used.
- Provides a password-less login for making automation scenarios more secured.

NetScaler supports SSH key-based authentication by applying the public and private key concept. The SSH key-based authentication in NetScaler can be enabled either for a specific user or for all local users.

NOTE

The feature is supported only for NetScaler local users and not supported for external users.

© 1997–2026 Citrix Systems, Inc. All rights reserved.

SSH key-based authentication for local system users

In a NetScaler appliance, an administrator can set up SSH key-based authentication for a secured system access. When a user logs into the NetScaler using a private key, the system authenticates the user using the public key configured on the appliance.

Configure SSH key-based authentication for the NetScaler local system users by using CLI

Following configuration helps you to configure key-based authentication for NetScaler local system users.

1. Log on to a NetScaler appliance using administrator credentials.
2. By default your `sshd_config` file accesses this path: **AuthorizedKeysFile /nsconfig/ssh/authorized_keys**.
3. Append the public key to the authorized_keys file: **/nsconfig/ssh/authorized_keys**. The file path for `sshd_config` is `/etc/sshd_config`.
4. Copy the `sshd_config` file into `/nsconfig` to ensure that the changes persist even after restarting the appliance.
5. You can use the following command to restart your `sshd` process.

```
kill -HUP `cat /var/run/sshd.pid`
```

NOTE

If the authorized_keys file is not available, you must first create one and then append the public key. **Make sure the file has the following permission for the authorized_keys**.

`root@NetScaler# chmod 0644 authorized_keys`

```
> shell

Copyright (c) 1992-2013 The FreeBSD Project.

Copyright (c) 1979, 1980, 1983, 1986, 1988, 1989, 1991, 1992, 1993, 1994

The Regents of the University of California. All rights reserved.

root@ns# cd /nsconfig/ssh

root@ns# vi authorized_keys
```

© 1997–2026 Citrix Systems, Inc. All rights reserved.

```
### Add public keys in authorized_keys file
```

User-specific SSH key-based authentication for local system users

In a NetScaler appliance, an administrator can now set up a user specific SSH key-based authentication for a secured system access. The administrator must first configure the `Authorizedkeysfile` option in the `sshd_config` file and then add the public key in the `authorized_keys` file for a system user.

NOTE

If the authorized_keys file is not available for a user, the administrator must first create one and then add the public key to it.

Configure user-specific SSH key-based authentication by using the CLI

Following procedure helps you to configure user-specific SSH key-based authentication for NetScaler local system users.

1. Log on to a NetScaler appliance using administrator credentials.
2. At the shell prompt, access the `sshd_config` file and add the following configuration line:

   `AuthorizedKeysFile ~/.ssh/authorized_keys`

   NOTE

   The ~ is the home directory and differs for different users. It expands to the different home directory.

3. Change the directory to the system user folder and add the public keys in the `authorized_keys` file.

   `/var/pubkey/<username>/.ssh/authorized_keys`

Once you have completed the earlier steps, restart the `sshd` process on your appliance by the following command:

```
    kill -HUP `cat /var/run/sshd.pid`
```

© 1997–2026 Citrix Systems, Inc. All rights reserved.

NOTE

If the authorized_keys file is not available, you must first create one and then add the public key.

```
> shell

Copyright (c) 1992-2013 The FreeBSD Project.

Copyright (c) 1979, 1980, 1983, 1986, 1988, 1989, 1991, 1992, 1993, 1994

The Regents of the University of California. All rights reserved.

root@ns# cd /var/pubkey/<username>/

root@ns# ls

.ssh

root@ns# cd .ssh

root@ns# vi authorized_keys

### Add public keys in authorized_keys file
```

Also, read Citrix article, CTX109011 to know how secure SSH access to NetScaler appliance works.

Two factor authentication for system users and external users

Two factor authentication is a security mechanism where a NetScaler appliance authenticates a system user at two authenticator levels. The appliance grants access to the user only after successful validation of passwords by both levels of authentication. If a user is authenticated locally, the user profile must be created in the NetScaler database. If the user is authenticated externally then, the user name and password must match the user identity registered in the external authentication server.

© 1997–2026 Citrix Systems, Inc. All rights reserved.

NOTE

Two factor authentication feature works only from NetScaler 12.1 build 51.16 onwards.

How two factor authentication works

Consider a user trying to log on to a NetScaler appliance. The requested application server sends the user name and password to the first external authentication server (RADIUS, TACACS, LDAP, or AD). Once the user name and password are validated, the user is prompted for a second level of authentication. The user can now provide the second password. Only if both passwords are correct, the user is allowed to access the NetScaler appliance. The following diagram is an illustration of how two-factor authentication works for a NetScaler appliance.

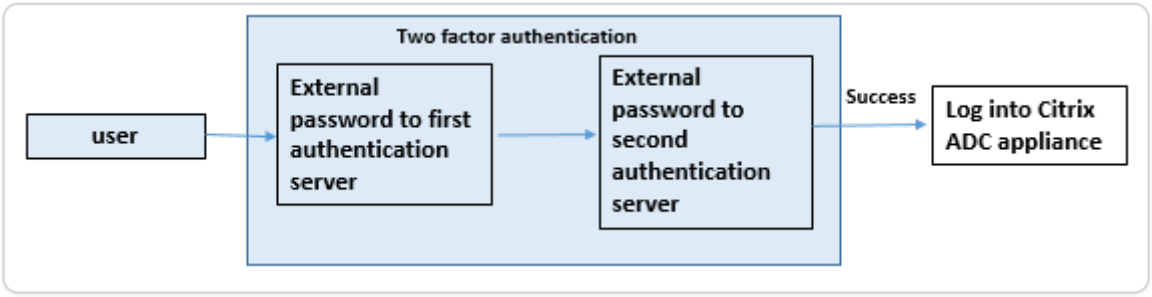

Following are the different use cases for configuring two factor authentication for external and system users.

You can configure two-factor authentication on a NetScaler appliance in different ways. The following are the different configuration scenarios for two factor authentication on a NetScaler appliance.

1. Two factor authentication (2FA) across NetScaler, GUI, CLI, API and SSH.
2. External authentication enabled and local authentication disabled for system users.
3. External authentication enabled with policy based local authentication for system users.
4. External authentication disabled for system users with local authentication enabled.
5. External authentication enabled and local authentication enabled for system users.
6. External authentication enabled for selected LDAP users

Use case 1: Two factor authentication (2FA) across NetScaler, GUI, CLI, API and SSH interfaces

Two-factor authentication is enabled and available across all NetScaler management access for GUI, API, and SSH.

© 1997–2026 Citrix Systems, Inc. All rights reserved.

Use case 2: Two factor authentication supported on external authentication servers such as LDAP, RADIUS, Active Directory and TACACS

You can configure two-factor authentication on the following external authentication servers for first-level and second-level user authentication.

- RADIUS
- LDAP
- Active Directory
- TACACS

Use case 3: External authentication enabled and local authentication disabled for system users

You begin the authentication process by enabling the external authentication option and disabling local authentication for system users.

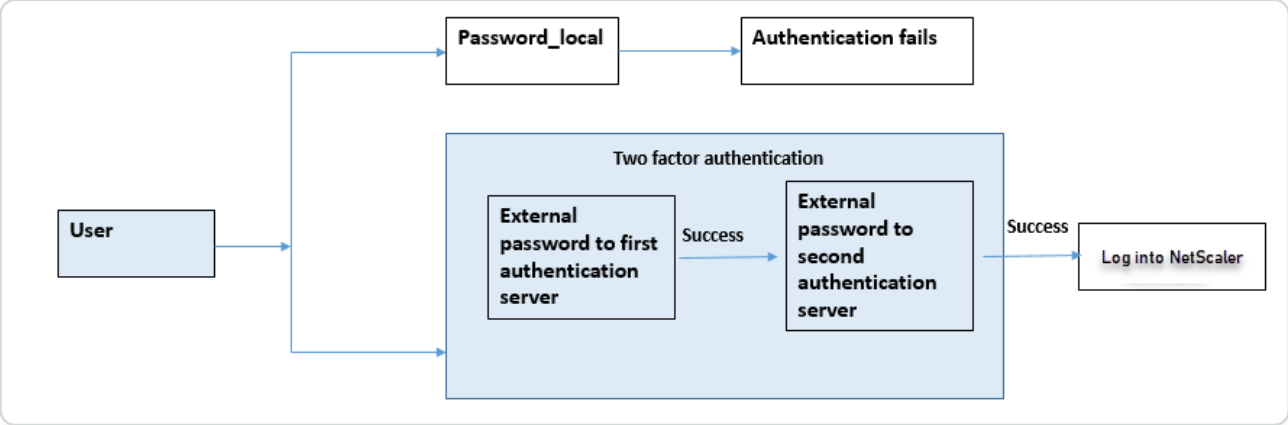

Complete the following steps by using the command line interface:

1. Add authentication action for LDAP policy
2. Add authentication policy for LDAP policy
3. Add authentication action for RADIUS policy
4. Add authentication policy for RADIUS policy
5. Add authentication login schema
6. Add and bind authentication policy label to RADIUS server
7. Bind system global authentication for LDAP policy
8. Disable local authentication in system parameter

© 1997–2026 Citrix Systems, Inc. All rights reserved.

Add authentication action for LDAP server (first level authentication)

At the command prompt, type:

```
add authentication ldapaction <ldap action name> -serverip <IP> -ldapbase <>
-ldapbinddn <binddn name> -ldapbinddnpassword <password>-ldaploginname
<loginname> -groupattrname <grp attribute name> -subAttributename <string>-
ssoNameAttribute <string>
```

Example:

```
add authentication ldapaction ldapact1 -serverip 1.1.1.1 -ldapbase base
-ldapbindDn name -ldapbindDNpassword password -ldapLoginName name -groupAttrName
name -subAttributeName name -ssoNameAttribute name
```

Add authentication policy for LDAP server (first level authentication)

At the command prompt, type: `add authentication policy <ldap policy name> -rule true -action <ldap action name>`

Example: `add authentication policy pol1 -rule true -action ldapact1`

Add authentication action for RADIUS server (second level authentication)

At the command prompt, type:

```
add authentication radiusaction <rad action name> -serverip <rad server ip>
-radkey <key> -radVendorID <ID >-radattributetype <rad attribute type>
```

Example:

```
add authentication radiusaction radact1 -serverip 1.1.1.1 -radkey 123
-radVendorID 1234 -radAttributeType 2
```

Add authentication policy for RADIUS server (second level authentication)

At the command prompt, type:

```
add authentication policy <radius policy name> -rule true -action <rad action
name>
```

Example:

```
add authentication policy radpol11 -rule true -action radact1
```

© 1997–2026 Citrix Systems, Inc. All rights reserved.

Add authentication login schema

You can use the “SingleAuth.xml” login schema for system users to provide the second password for the NetScaler appliance. At the command prompt, type:

```
add authentication loginSchema <login schema name> -authenticationSchema LoginSchema/SingleAuth.xml
```

Example:

```
add authentication loginSchema radschema -authenticationSchema LoginSchema/SingleAuth.xml
```

Add and bind authentication policy label to RADIUS server

At the command prompt, type:

```
add authentication policylabel <labelName> [-type ( AAATM_REQ | RBA_REQ )] [-comment <string>][-loginSchema <string>]
```

```
bind authentication policylabel <labelName> -policyName <string> -priority <positive_integer> [-gotoPriorityExpression <expression>][-nextFactor <string>]
```

Example:

```
add authentication policylabel label1 -type RBA_REQ -loginSchema radschema
```

```
bind authentication policylabel label1 -policyName radpol11 -priority 1
```

Bind authentication system global for LDAP policy

At the command prompt, type:

```
bind system global ldappolicy -priority <priority> -nextFactor <policy label name>
```

Example:

```
bind system global pol11 -priority 1 -nextFactor label1
```

Disable local authentication in system parameter

At the command prompt, type:

```
set system parameter -localauth disabled
```

© 1997–2026 Citrix Systems, Inc. All rights reserved.

Use case 4: External authentication enabled for system user with local authentication policy attached

In this scenario, the user is allowed to log on to the appliance using two-factor authentication with local authentication policy evaluation at the second level of user identification.

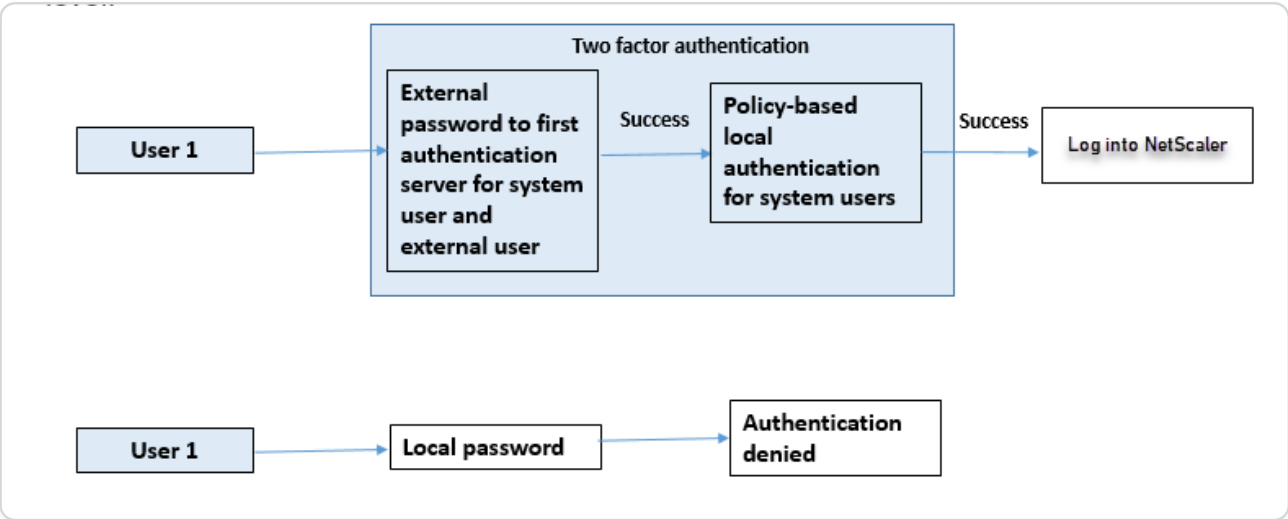

Complete the following steps by using the command line interface.

1. Add authentication action for LDAP server
2. Add authentication policy for LDAP policy
3. Add local authentication policy
4. Add authentication policy label
5. Bind LDAP policy as system global
6. Disable local authentication in system parameter

Add authentication action for LDAP server (first level authentication)

At the command prompt, type:

```
add authentication ldapaction <ldap action name> -serverip <IP> -ldapbase <>
-ldapbinddn <binddn name> -ldapbinddnpassword <password>-ldaploginname
<loginname> -groupattrname <grp attribute name> -subAttributename <string>-
ssoNameAttribute <string>
```

Example:

```
add authentication ldapaction ldapact1 -serverip 1.1.1.1 -ldapbase base
-ldapbindDn name -ldapbindDNpassword password -ldapLoginName name -groupAttrName
name -subAttributeName name -ssoNameAttribute name –ssoNameAttribute name
```

© 1997–2026 Citrix Systems, Inc. All rights reserved.

Add authentication policy for LDAP server (first level authentication)

At the command prompt, type:

```
add authentication policy <ldap policy name> -rule true -action <ldap action name>
```

Example:

```
add authentication ldapaction ldapact1 -serverip 1.1.1.1 -ldapbase base -ldapbindDn name -ldapbindDNpassword password -ldapLoginName name -groupAttrName name -subAttributeName name -ssoNameAttribute name
```

Add local authentication policy for system users (second level authentication)

At the command prompt, type:

```
add authentication policy <policy> -rule <rule> -action <action name>
```

Example:

```
add authentication policy local_policy -rule true -action LOCAL
```

Add and bind authentication policy label

At the command prompt, type:

```
add authentication policylabel <labelName> [-type ( AAATM_REQ | RBA_REQ )] [-comment <string>][-loginSchema <string>] bind authentication policylabel <labelName> -policyName <string> -priority <positive_integer> [-gotoPriorityExpression <expression>][-nextFactor <string>]
```

NOTE

For management access, the policy type must be RBA_REQ.

Example:

```
add authentication policylabel label1 -type RBA_REQ -loginSchema radschema bind authentication policylabel label1 -policyName radpol11 -priority 1 -gotoPriorityExpression NEXT
```

Disable local authentication in system parameter

At the command prompt, type:

© 1997–2026 Citrix Systems, Inc. All rights reserved.

```
set system parameter -localauth disabled
```

Use case 5: External authentication disabled and local authentication enabled for system user

If the user has “externalAuth” disabled, it indicates that the user does not exist on the authentication server. User is not authenticated with the external authentication server even if a user with the same user name exists on the external authenticated server. User is authenticated locally.

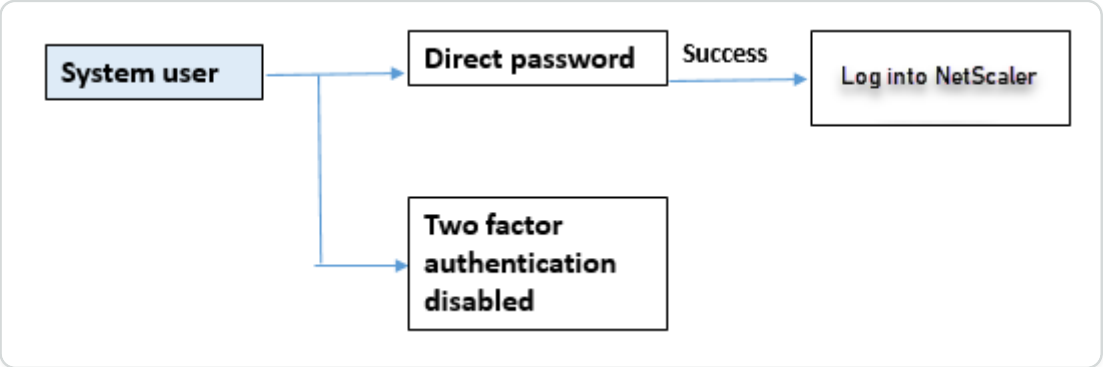

To enable system user password and disable external authentication

At the command prompt, type the following:

```
add system user <name> <password> -externalAuth DISABLED
```

Example:

```
add system user user1 password1 –externalAuth DISABLED
```

Use case 6: External authentication enabled and local authentication enabled for system users

To configure the appliance to authenticate system users by using a local password. If this authentication fails, the user is then authenticated by using an external authentication password on the external authentication servers at two levels.

© 1997–2026 Citrix Systems, Inc. All rights reserved.

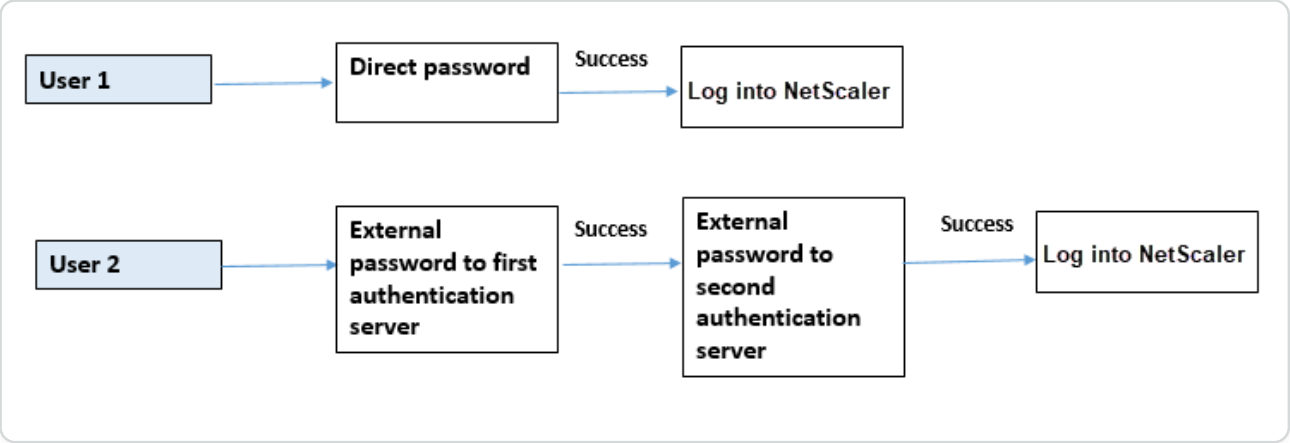

Configure the following steps by using the CLI.

1. Add authentication action for LDAP server
2. Add authentication policy for LDAP policy
3. Add authentication action for RADIUS policy
4. Add authentication policy for RADIUS policy
5. Add authentication login schema
6. Add authentication policy label
7. Bind authentication policy label for login schema
8. Bind authentication system global for RADIUS policy
9. Bind authentication system global for LDAP policy

Add authentication action for LDAP server

At the command prompt, type:

```
add authentication ldapaction <ldap action name> -serverip <IP> -ldapbase <>
-ldapbinddn <binddn name> -ldapbinddnpassword <password>-ldaploginname
<loginname> -groupattrname <grp attribute name> -subAttributename <>-
ssoNameAttribute <>
```

Example:

```
add authentication ldapaction ldapact1 -serverip 1.1.1.1 -ldapbase base
-ldapbindDn name -ldapbindDNpassword password -ldapLoginName name -groupAttrName
name -subAttributeName name -ssoNameAttribute name
```

Add authentication policy for LDAP policy

At the command prompt, type:

© 1997–2026 Citrix Systems, Inc. All rights reserved.

```
add authentication policy <policy name> --rule true -action <ldap action name>
```

Example:

```
add authentication policy pol1 -rule true -action ldapact1
```

Add authentication action for RADIUS server

At the command prompt, type:

```
add authentication radiusaction <rad action name> -serverip <rad server ip>
-radkey <key> -radVendorID <ID >-radattributetype <rad attribute type>
```

Example:

```
add authentication radiusaction radact1 -serverip 1.1.1.1 -radkey 123
-radVendorID 1234 -radAttributeType 2
```

Add advanced authentication policy for RADIUS server

At the command prompt, type:

```
add authentication policy <policy name> -rule true -action <rad action name>
```

Example:

```
add authentication policy radpol11 -rule true -action radact1
```

Add authentication login schema

You can use the SingleAuth.xml login schema to display the login page and authenticate the system user at the second level authentication.

At the command prompt, type:

```
add authentication loginSchema <name> -authenticationSchema <string>
```

Example:

```
add authentication loginSchema radschema -authenticationSchema LoginSchema/
SingleAuth.xml
```

Add and bind authentication policy label to RADIUS authentication policy for user login

At the command prompt, type:

© 1997–2026 Citrix Systems, Inc. All rights reserved.

```
add authentication policylabel <labelName> [-type ( AAATM_REQ | RBA_REQ )] [-comment <string>][-loginSchema <string>]
```

Example:

```
add authentication policylabel label1 -type RBA_REQ -loginSchema radschema
```

```
bind authentication policylabel <labelName> -policyName <string> -priority <positive_integer> [-gotoPriorityExpression <expression>][-nextFactor <string>]
```

Example:

```
bind authentication policylabel label1 -policyName rad pol11 -priority 1
```

Bind authentication policy global

At the command prompt, type:

```
bind system global [<policyName> [-priority <positive_integer>] [-nextFactor <string>] [-gotoPriorityExpression <expression>]]
```

Example:

```
bind system global radpol11 -priority 1 -nextFactor label11
```

Use case 7: External authentication enabled for selected external users only

To configure selective external users with two-factor authentication as per the search filter configured in the LDAP action while other system users are authenticated using single factor authentication.

Configure the following steps by using the CLI.

1. Add authentication action for LDAP server
2. Add authentication policy for LDAP policy
3. Add authentication action for RADIUS policy
4. Add authentication policy for RADIUS policy
5. Add authentication login schema
6. Add authentication policy label
7. Bind authentication policy label for login schema
8. Bind authentication system global for RADIUS policy

© 1997–2026 Citrix Systems, Inc. All rights reserved.

Add authentication action for LDAP server

At the command prompt, type:

```
add authentication ldapaction <ldap action name> -serverip <IP> -ldapbase <>
-ldapbinddn <binddn name> -ldapbinddnpassword <password>-ldaploginname
<loginname> -groupattrname <grp attribute name> -subAttributename <>-
ssoNameAttribute <>
```

Example:

```
add authentication ldapaction ldapact1 -serverip 1.1.1.1 -ldapbase base
-ldapbindDn name -ldapbindDNpassword password -ldapLoginName name -groupAttrName
name -subAttributeName name -ssoNameAttribute name
```

Add authentication policy for LDAP policy

At the command prompt, type:

```
add authentication policy <policy name> --rule true -action <ldap action name>
```

Example:

```
add authentication policy pol1 -rule true -action ldapact1
```

Add authentication action for RADIUS server

At the command prompt, type:

```
add authentication radiusaction <rad action name> -serverip <rad server ip>
-radkey <key> -radVendorID <ID >-radattributetype <rad attribute type>
```

Example:

```
add authentication radiusaction radact1 -serverip 1.1.1.1 -radkey 123
-radVendorID 1234 -radAttributeType 2
```

Add advanced authentication policy for RADIUS server

At the command prompt, type:

```
add authentication policy <policy name> -rule true -action <rad action name>
```

Example:

```
add authentication policy radpol11 -rule true -action radact1
```

© 1997–2026 Citrix Systems, Inc. All rights reserved.

Add authentication login schema

You can use the SingleAuth.xml login schema to provide the login page for the appliance to authenticate a system user at a second level of authentication.

At the command prompt, type:

```
add authentication loginSchema <name> -authenticationSchema <string>
```

Example:

```
add authentication loginSchema radschema -authenticationSchema LoginSchema/SingleAuth.xml
```

Add and bind authentication policy label to RADIUS authentication policy for user login

At the command prompt, type:

```
add authentication policylabel <labelName> [-type ( AAATM_REQ | RBA_REQ )] [-comment <string>][-loginSchema <string>]
```

Example:

```
add authentication policylabel label1 -type RBA_REQ -loginSchema radschema bind authentication policylabel <labelName> -policyName <string> -priority <positive_integer> [-gotoPriorityExpression <expression>][-nextFactor <string>]
```

Example:

```
bind authentication policylabel label1 -policyName radpol11 -priority
```

Bind authentication policy global

At the command prompt, type:

```
bind system global [<policyName> [-priority <positive_integer>] [-nextFactor <string>] [-gotoPriorityExpression <expression>]]
```

Example:

```
bind system global radpol11 -priority 1 -nextFactor label11
```

To configure without two-factor authentication for group users using the search filter:

1. Add authentication action for LDAP server
2. Add authentication policy for LDAP server

© 1997–2026 Citrix Systems, Inc. All rights reserved.

3. Bind authentication system global for LDAP server

Add authentication action for LDAP server

At the command prompt, type:

```
add authentication ldapaction <ldap action name> -serverip <IP> -ldapbase <>
-ldapbinddn <binddn name> -ldapbinddnpassword <password>-ldaploginname
<loginname> -groupattrname <grp attribute name> -subAttributename <>-
searchFilter<>
```

Example:

```
add authentication ldapaction ldapact1 -serverip 1.1.1.1 -ldapbase base
-ldapbindDn name -ldapbindDNpassword password -ldapLoginName name -groupAttrName
name -subAttributeName name - searchFilter "memberOf=CN=grp4,CN=Users,DC=aaatm-
test,DC=com"
```

Add authentication policy for LDAP server

At the command prompt, type:

```
add authentication policy <policy name> --rule true -action <ldap action name>
```

Example:

```
add authentication policy pol1 -rule true -action ldapact1
```

Bind authentication system global for LDAP policy

At the command prompt, type:

```
bind system global ldappolicy -priority <priority> -nextFactor <policy label
name>
```

Example:

```
bind system global pol11 -priority 1 -nextFactor label11
```

Display customized prompt message for two factor authentication

When you configure two factor password field with SingleAuth.xml file at `/flash/nsconfig/loginschema/LoginSchema`

Following is the snippet of a SingleAuth.xml file where 'SecondPassword:' is the second password field name which is prompted to the user to enter a second password.

© 1997–2026 Citrix Systems, Inc. All rights reserved.

```
<?xml version="1.0" encoding="UTF-8"?>

<AuthenticateResponse xmlns="http://citrix.com/authentication/response/1">

<Status>success</Status>

<Result>more-info</Result>

<StateContext/>

<AuthenticationRequirements>

<PostBack>/nf/auth/doAuthentication.do</PostBack>

<CancelPostBack>/nf/auth/doLogoff.do</CancelPostBack>

<CancelButtonText>Cancel</CancelButtonText>

<Requirements>

<Requirement><Credential><ID>login</ID><SaveID>ExplicitForms-Username</
SaveID><Type>username</Type></
Credential><Label><Text>singleauth_user_name</Text><Type>nsg-login-label</
Type></
Label><Input><AssistiveText>singleauth_please_supply_either_domain\usernam
e_or_user@fully.qualified.domain</AssistiveText><Text><Secret>false</
Secret><ReadOnly>false</ReadOnly><InitialValue/><Constraint>.+</
Constraint></Text></Input></Requirement>

<Requirement><Credential><ID>passwd</ID><SaveID>ExplicitForms-Password</
SaveID><Type>password</Type></Credential><Label><Text>SecondPassword:</
Text><Type>nsg-login-label</Type></Label><Input><Text><Secret>true</
Secret><ReadOnly>false</ReadOnly><InitialValue/><Constraint>.+</
Constraint></Text></Input></Requirement>

<Requirement><Credential><Type>none</Type></
Credential><Label><Text>singleauth_first_factor</
Text><Type>nsg_confirmation</Type></Label><Input/></Requirement>

<Requirement><Credential><ID>saveCredentials</ID><Type>savecredentials</
Type></Credential><Label><Text>singleauth_remember_my_password</
Text><Type>nsg-login-label</Type></
Label><Input><CheckBox><InitialValue>false</InitialValue></CheckBox></
```

© 1997–2026 Citrix Systems, Inc. All rights reserved.

```
Input></Requirement>

<Requirement><Credential><ID>loginBtn</ID><Type>none</Type></
Credential><Label><Type>none</Type></
Label><Input><Button>singleauth_log_on</Button></Input></Requirement>

</Requirements>

</AuthenticationRequirements>

</AuthenticateResponse>
```

Configuring two-factor authentication by using the NetScaler GUI

1. Log on to NetScaler appliance.
2. Go to **System** > **Authentication** > **Advanced Policies** > **Policy**.
3. Click Add to create the first level authentication policy.
4. In **Create Authentication Policy** page, set the following parameters.
    a. Name. Name of the policy
    b. Action Type. Select action type as LDAP, Active Directory, RADIUS, TACACS, and so on
    c. Action. The authentication action (profile) to associate with the policy. You can choose an existing authentication action, or click the plus and create an action of the proper type.
    d. Expression. Provide an advanced policy expression.
5. Click **Create**.
6. Click **Add** to create the second level authentication policy.
7. In the **Create Authentication Policy** page, set the following parameters:
    a. Name. Name of the policy
    b. Action Type. Select action type as LDAP, Active Directory, RADIUS, TACACS, and so on
    c. Action. The authentication action (profile) to associate with the policy. You can choose an existing authentication action, or click the + icon to create an action of the proper type.
    d. Expression. Provide an advanced policy expression
8. Click **Create**.
9. In the **Authentication Policies** page, click **Global Binding**.

© 1997–2026 Citrix Systems, Inc. All rights reserved.

10. In the **Create Global Authentication Policy Binding** page, select the first level authentication policy, and click **Add Binding**.
11. In the **Policy Binding** page, select the authentication policy and set the following policy binding parameter.

    a. Next Factor. Select the second level authentication policy label.

12. Click **Bind** and **Close**.

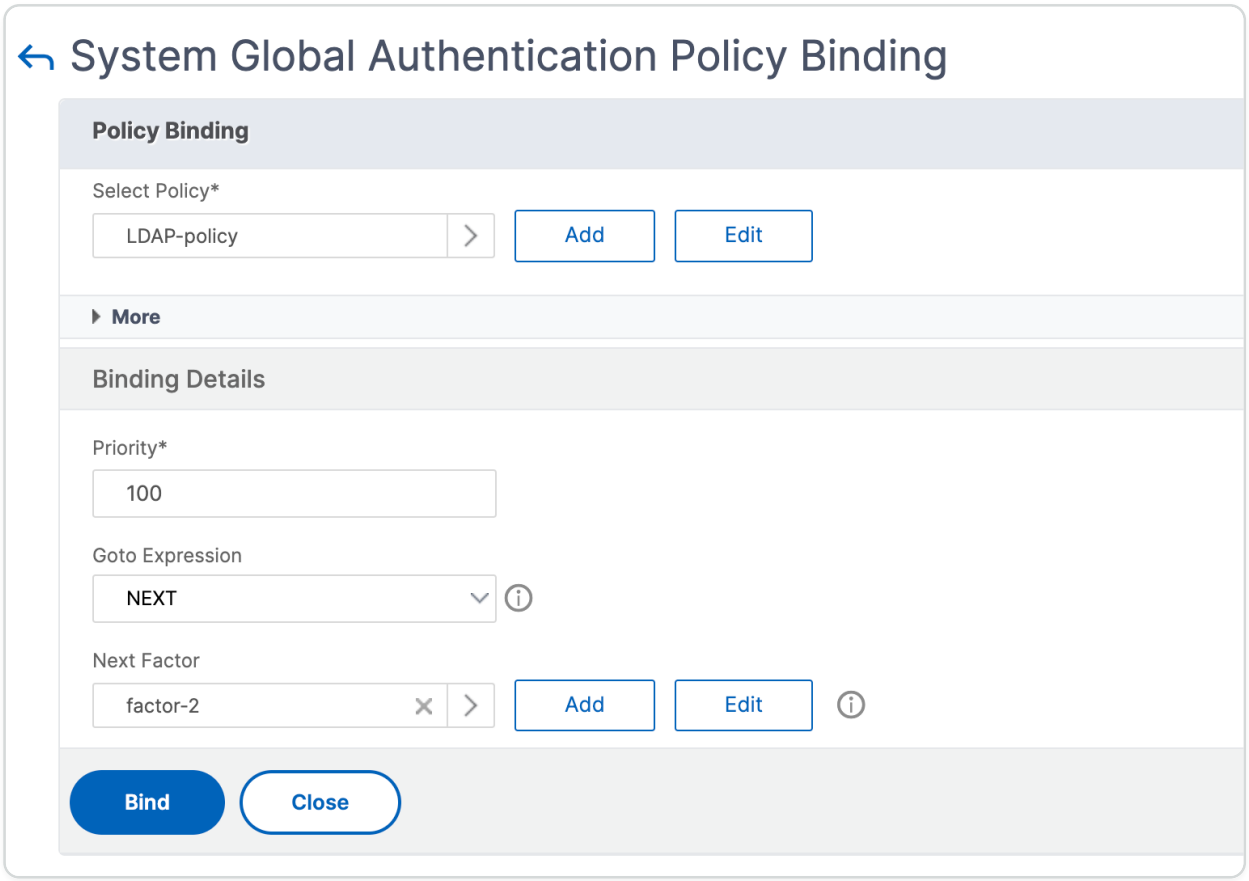

13. Click **Done**.
14. Log on to the NetScaler appliance for the second level authentication. The user can now provide the second password. Only if both passwords are correct, the user is allowed to access the NetScaler appliance.

NOTE

The TACACS configured for a second factor authentication does not support authorization and accounting even if you enable it on the "tacacsAction" command. The second factor is used for the authentication purpose only.

Also, see Two factor authentication in NetScaler nFactor authentication topic.

© 1997–2026 Citrix Systems, Inc. All rights reserved.

Smart card-based authentication for management GUI access

NOTE:

Smart card-based authentication feature is available only from NetScaler 14.1-60.x release onwards.

NetScaler supports smart card-based authentication for NetScaler management GUI, where a user can be authenticated using the client certificate stored in the smart card (for example, Common Access Card, Personal Identity Verification). This feature simplifies the login process for smart card users, granting them access to the NetScaler management GUI without the need for entering their credentials (user name and password).

When the user inserts the smart card into the smart card reader, NetScaler first validates the smart card certificate to ensure its authenticity. Once the certificate is successfully validated, the user name associated with the smart card is extracted and cross-checked against the LDAP server (active directory) to verify that the user exists. The details of the group to which the user belongs to is retrieved from the external LDAP server. Based on the user group the user is allowed to access authorized resources and perform permitted actions on the GUI.

You can configure smart card-based authentication as mandatory or optional authentication. When configured as optional, users can authenticate to NetScaler by using the smart card or by entering the user name and password. When configured as mandatory, users can authenticate to NetScaler only by using the smart card.

To support smart card-based authentication, NetScaler automatically creates an internal SSL service that listens on port 8443 for each management-enabled IP address.

NOTES:

- Ensure that HTTPS is enabled for the NetScaler management GUI access. Smart card-based authentication for the NetScaler management GUI is only available over HTTPS.
- Ensure that LDAP is configured. It is mandatory to configure LDAP for smart card-based authentication.
- Ensure that port 8443 is not blocked by any firewall.

© 1997–2026 Citrix Systems, Inc. All rights reserved.

Configure smart card-based authentication by using the CLI

To configure smart card-based authentication, perform the following steps:

1. Create an LDAP authentication action.

   NOTE:

   Ensure that you configure `-authentication` as `DISABLED` and `-PasswordlessMgmtAccess` as `ENABLED`.

   ```
   add authentication ldapAction <action> -serverIP <LDAPServerIP>
   -ldapBase <LdapBase> -ldapBindDn <LdapAdminUser> -ldapBindDnPassword
   <LdapAdminPassword> -ldapLoginName samAccountName -groupAttrName
   memberOF -subAttributeName CN -authentication DISABLED
   -PasswordlessMgmtAccess ( ENABLED | DISABLED )
   ```

   Example:

   ```
   add authentication ldapAction ldapaction1 -serverIP 10.1.2.3 -ldapBase
   "dc=myldap-test, dc=com" -ldapBindDn administrator@myldap-test.com
   -ldapBindDnPassword pwd@123 -ldapLoginName testuser -groupAttrName
   memberOf -subAttributeName CN -authentication DISABLED
   -PasswordlessMgmtAccess ENABLED
   ```

2. Add an LDAP authentication policy.

   ```
   add authentication policy <policyname> -rule true -action <ldap action
   name>
   ```

   Example:

   ```
   add authentication policy ldappolicy1 -rule true -action ldapaction1
   ```

3. Bind the LDAP policy globally.

   ```
   bind system global <policyName> [-priority <positive_integer]
   ```

   Example:

© 1997–2026 Citrix Systems, Inc. All rights reserved.

```
bind system global ldappolicy1  -priority 2
```

4. Create a user group and bind a command policy to a user group for authorization.

   NOTE:

   LDAP authorization requires identical group names in the Active directory, on the LDAP server, and on NetScaler. Therefore, ensure to use the same group name as in the LDAP server on the NetScaler. The characters and case must also be the same.

   ```
   add system group <group name>



   bind system group <group name> -policyName <commandpolicy Name>
   <priority>
   ```

   Example:

   ```
   add system group superusergroup



   bind system group superusergroup -policyName ldappolicy1
   ```

5. Add an SSL certificate-key pair by specifying the CA certificate path. The certificate configured here is used to validate the certificates stored on the smart card.

   ```
   add ssl certKey <certificate-key> -cert <certificate>
   ```

   Example:

   ```
   add ssl certKey mycertificatekey -cert certificatename.cer
   ```

6. Add a Certificate Revocation List (CRL). A Certificate Revocation List (CRL) identifies invalid certificates by serial number and issuer.

© 1997–2026 Citrix Systems, Inc. All rights reserved.

```
add ssl crl <crlName> <crlPath> [-inform (DER | PEM)] -refresh [ENABLED
| DISABLED] -CAcert <certificate> -method [HTTPS] -URL <url> -port
<portnumber>
```

Example:

```
add ssl crl mycrlpath-CRL crlnameA.crl -inform DER -refresh ENABLED
-CAcert certificatename -method HTTPS -url "https://xxyy.crl" -port 443
```

7. Bind the certificates to the internal SSL service (nshttps-certauth-127.0.0.1-8443) created to support smart card authentication.

```
bind ssl service <service name> -certkeyName <certificate keyname> -CA
```

Example:

```
bind ssl service nshttps-certauth-127.0.0.1-8443 -certkeyName
mycertificatekey -CA
```

8. Enable client authentication for the internal service and configure the client certificate as optional or mandatory.

```
set ssl service nshttps-certauth-127.0.0.1-8443 -clientAuth ENABLED
-clientCert <Optional | Mandatory>
```

Example:

```
set ssl service nshttps-certauth-127.0.0.1-8443 -clientAuth ENABLED
-clientCert Optional
```

Configure smart card-based authentication by using the GUI

To configure smart card-based authentication by using the GUI, perform the following steps:

1. Add an LDAP authentication policy and LDAP authentication action.
   a. Navigate to **System > Authentication > Advanced Policies > Policy** and click **Add**.
   b. Enter a **Name**, choose **Action Type** as **LDAP**.

© 1997–2026 Citrix Systems, Inc. All rights reserved.

c. Click **Add** under **Action** and provide a name for the LDAP action. Provide the required details. Ensure that the **Authentication** checkbox is cleared and **Passwordless Management Access** is set to **Enabled**. Click **Create**.

d. Enter the **Expression**, click **Create**, and then click **Close**.

2. Bind the LDAP authentication policy globally.

a. Navigate to **System > Authentication > Advanced Policies > Policy**, click **Global Binding**, and then click **Add Binding**.

b. On the **Policy Binding** page, select the required LDAP policy and enter the other binding details.

c. Click **Bind** and then click **Done**.

3. Create a user group and bind the command policy to a user group for authorization.

a. Navigate to **System > User Administration > Groups** and click **Add**.

b. Enter the required details, add members, bind command policies and click **Create**.

4. Add an SSL certificate-key pair by specifying the CA certificate path. The certificate configured here is used to validate the certificates stored on the smart card.

a. Navigate to **Traffic Management > SSL > Certificates > CA Certificates** and click **Install**.

b. In **Install CA Certificate**, type the details, such as the certificate and key file name, and click **Install**.

5. Add a Certificate Revocation List (CRL). A Certificate Revocation List (CRL) identifies invalid certificates by serial number and issuer.

a. Navigate to **Traffic Management > SSL > CRL** and click **Add**.

b. Enter **CRL Name**, choose a **CRL File**, fill in the required details, and click **Create**.

6. Bind the certificates to the internal SSL service (nshttps-certauth-127.0.0.1-8443) created to support smart card authentication.

a. Navigate to **Traffic Management > Load Balancing > Services > Internal Services** tab, select **nshttps-certauth-127.0.0.1-8443** and click **Edit**.

b. In the **Certificate > CA Certificate** section, click **Add Binding**.

c. On the **CA Certificate Binding** page, select the required CA certificates and click **Bind**.

© 1997–2026 Citrix Systems, Inc. All rights reserved.

7. Enable the client authentication for the internal service and configure the client certificate as optional or mandatory.

    a. Navigate to **Traffic Management > Load Balancing > Services > Internal Services** tab, select **nshttps-certauth-127.0.0.1-8443** and click **Edit**.

    b. Click the edit icon in the **SSL Parameters** section.

    c. Select the **Client Authentication** checkbox and then choose **Mandatory** or **Optional** from **Client Certificate**.

    d. Click **OK** and then **Done**.

Access NetScaler® management GUI by using smart card-based authentication

To access NetScaler management GUI by using the smart card, perform the following steps:

1. Insert the smart card into the smart card reader.
2. Open a browser and use HTTPS to access the NetScaler management IP address.
3. Click **Sign in using Smart Card**. The browser gets redirected to port 8443 and a pop-up to select the certificate appears.

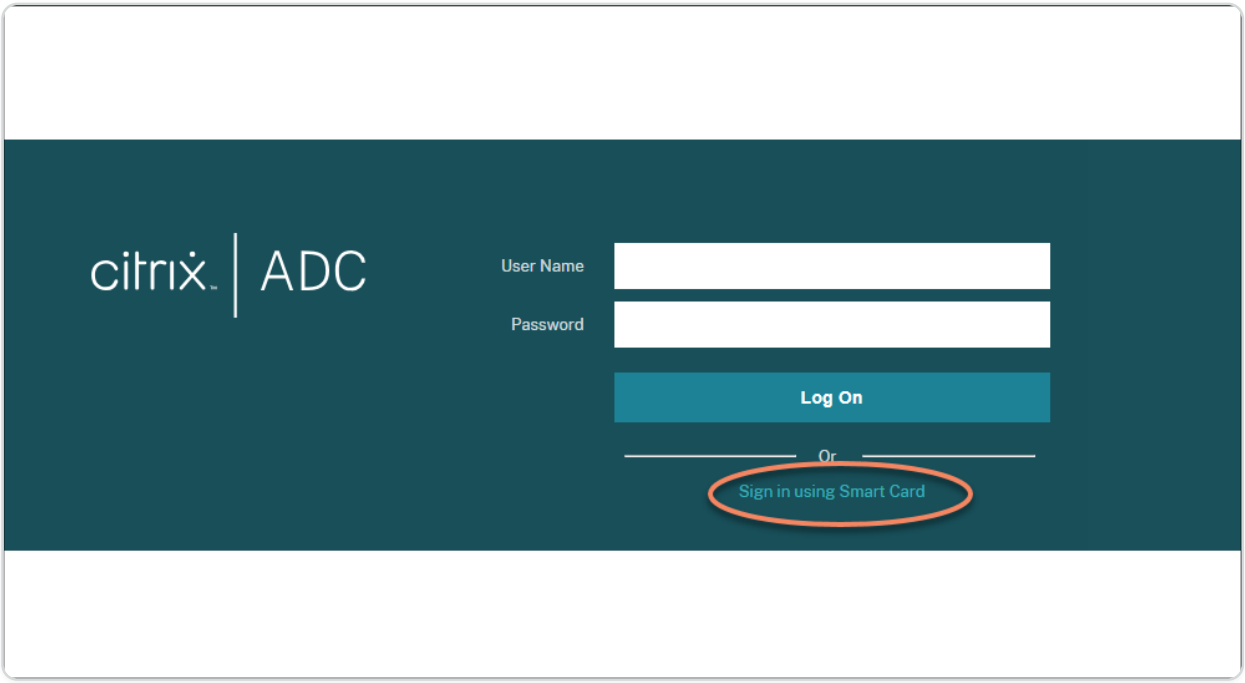

4. Select the required certificate and click **OK**.

© 1997–2026 Citrix Systems, Inc. All rights reserved.

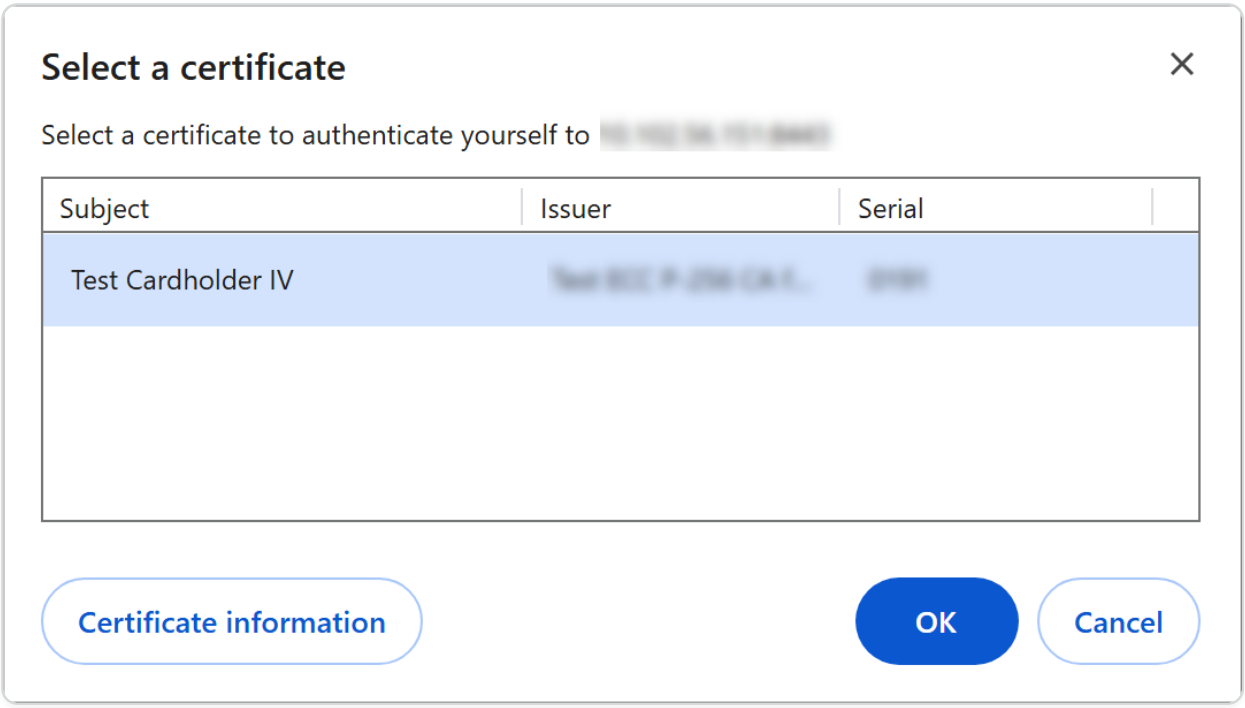

5. Enter the PIN when prompted. NetScaler management access home page appears.
6. To sign out, click the user name at the top right corner and click **Sign Out**. Take out the smart card from the smart card reader.

Troubleshoot issues related to smart card-based authentication

This section provides tips for troubleshooting issues related to smart card-based authentication.

- When a user is unable to authenticate to NetScaler management GUI using a smart card,
  - Check if the user is accessing the NetScaler management GUI over HTTPS.
  - Check if the user has selected the correct certificate.
  - Check if the user has entered the correct PIN.
  - Check if the certificate is valid and not expired.

References

- External user authentication
- User, user groups, and command policies

Restricted system user authentication to NetScaler management interfaces

You can restrict system user access to specific NetScaler management interfaces such as CLI or API. The `allowedManagementInterface` parameter defines the list of permitted management interfaces. For example, if the management interface for a user or a group is set to API, all users in

© 1997–2026 Citrix Systems, Inc. All rights reserved.

the group can access NetScaler through API and not through CLI. However, the NetScaler GUI is part of the API interface and users with API permission can also access the GUI interface.

NOTE:

By default, users and groups have access to all interfaces (CLI, API, and the GUI).

You can configure the parameter either at the user level or at the user group level. When you configure at the group level, the configuration is applied across all user accounts in the group. If a user is bound to multiple groups, the appliance allows access to an aggregated set of management interfaces. You can specify settings for a user in a group by configuring the parameter at user level. In this case – user level setting is configured for a group. In certain scenarios, when the customer is using an external authentication server for managing user accounts, the server details are configured on the appliance. In this case, the administrator can create a user group in the NetScaler appliance and add all users (grouped in the external server) to the group. For example, all users managed in the external server are added to the API_users group and the admin can configure the group locally on the appliance.

NOTE:

The NetScaler appliance allows only `nsroot` administrator (superuser) to configure the parameter and does not allow any system user to change the parameter setting.

Configure user access to NetScaler management interfaces by using the CLI

To allow user access to a specific management interface, you must set the allowed management interface parameter. At the command prompt, type:

```
set system group <groupName> [-allowedManagementInterface ( CLI | API )]
```

Example:

```
set system group network_usergroup –allowedManagementInterface CLI
```

For parameter description, see Authentication and authorization command reference topic.

To know about GUI and CLI interfaces, see Access NetScaler topic.

© 1997–2026 Citrix Systems, Inc. All rights reserved.

TCP Configurations

TCP configurations for NetScaler can be specified in an entity called a TCP profile, which is a collection of TCP settings. The TCP profile can then be associated with services or virtual servers that want to use these TCP configurations.

A default TCP profile can be configured to set the TCP configurations that are applied by default, globally to all services and virtual servers.

NOTE:

When a TCP parameter has different values for service, virtual server, and globally, the value of the most-specific entity (the service) is given the highest precedence. NetScaler also provides other approaches for configuring TCP.

Supported TCP configuration

NetScaler supports the following TCP capabilities:

Defending TCP against spoofing attacks as per RFC 5961

NetScaler supports RST window attenuation and SYN spoof protection methods to defend TCP against spoofing attacks and is compliant with RFC 4953.

Starting from NetScaler 14.1-4.x release, NetScaler is compliant with RFC 5961, which provides improved protection against TCP spoofing attacks. With RFC 5961 compliance, NetScaler provides the following capabilities in addition to RST window attenuation and SYN spoof protection:

- Reduces the probability of invalid data injection.
- Allows imposing a limit on the number of challenge ACK responses per second sent by the NetScaler.

By default, RFC 5961 compliance is disabled. You can enable it by using the CLI or the GUI. For more information, see Defending TCP against spoofing attacks.

Explicit Congestion Notification (ECN)

NetScaler sends notification of the network congestion status to the sender of the data and takes corrective measures for data congestion or data corruption. The NetScaler implementation of ECN is RFC 3168 compliant.

© 1997–2026 Citrix Systems, Inc. All rights reserved.

Round trip time measurement (RTTM) using the timestamp option

For the TimeStamp option to work, at least one side of the connection (client or server) must support it. The NetScaler implementation of the `TimeStamp` option is RFC 1323 compliant.

Detection of spurious retransmissions

This detection can be done using TCP duplicate selective acknowledgment (D-SACK) and forward RTO-Recovery (F-RTO). If there are spurious retransmissions, the congestion control configurations are reverted to their original state. The NetScaler implementation of D-SACK is RFC 2883 compliant, and F-RTO is RFC 5682 compliant.

Congestion control

This functionality use New-Reno, BIC, CUBIC, Nile, TCP Westwood, and BBR algorithms.

- **BBR:** Operates by monitoring the round-trip time (RTT) and bandwidth rather than reacting to packet loss. This approach allows BBR to regulate traffic effectively that results in improved throughput and latency.
- **BIC:** Optimized for high speed networks with high latency (long fat networks). For these networks, BIC has a significant advantage over other congestion control algorithms in correcting severely under-utilized bandwidth.
- **CUBIC:** Achieves high bandwidth connections over networks more quickly and reliably during high latency. It helps to optimize long fat networks.
- **Default/New Reno** - Prevents too many packet losses due to congestion, and maintains fairness with other flows.
- **Nile:** NetScaler has developed this TCP optimization algorithm for high-speed networks such as LTE, LTE advanced, and 3G. Nile addresses unique challenges caused by fading, random, or congestive losses, link layer retransmissions, and carrier aggregation. For more information, see the NILE algorithm.
- **Westwood:** TCP Westwood (TCPW) algorithm is a sender-side modification of the TCP congestion window algorithm that improves the performance in both wired and wireless networks.

Configure BBR algorithm:

Starting from NetScaler release 14.1-21.x, NetScaler supports the Bottleneck Bandwidth and Round-trip propagation time (BBR) algorithm for TCP. While using this algorithm, NetScaler provides an enhanced network performance and a more efficient traffic management system.

© 1997–2026 Citrix Systems, Inc. All rights reserved.

To configure BBR support using the CLI, run the following command:

```
set ns tcpprofile <tcpprofile> -SACK [enable|disable] -flavor [ BBR| BIC |
 CUBIC | Default | Nile | Westwood ]
```

NOTE:

For optimal functionality of the BBR congestion control algorithm, the Selective Acknowledgment (SACK) feature must be enabled on the TCP profile.

Example:

```
set ns tcpprofile <tcpprofilename> -SACK enable -flavor BBR
```

To configure BBR support using the GUI:

1. Navigate to **System > Profiles > TCP profiles** and click **Add**.
2. In the **Create TCP Profile** page, for the **TCP Flavor** field, select **BBR**.

Window scaling

This increases the **TCP receive** window size beyond its maximum value of 65,535 bytes.

Points to consider before you configure window scaling:

- Avoid high scale factor values to prevent adverse effects on the appliance and network.
- You do not configure window scaling unless you clearly know why you want to change the window size.
- Both hosts in the TCP connection send a window scale option during connection establishment. If only one side of a connection sets this option, window scaling is not used for the connection.
- Each connection for the same session is an independent window scaling session. For example, when a client's request and the server's response flow through the appliance, it is possible to have window scaling between the client and the appliance without window scaling between the appliance and the server.

TCP maximum congestion window

The window size is a user configurable one. The default value is 8190 bytes.

© 1997–2026 Citrix Systems, Inc. All rights reserved.

Selective acknowledgment (SACK)

This uses the data receiver (either a NetScaler appliance or a client) notifies the sender about all the segments that have been received successfully.

Forward acknowledgment (FACK)

This functionality avoids TCP congestion by explicitly measuring the total number of data bytes outstanding in the network, and helping the sender (either a NetScaler or a client) control the amount of data injected into the network during retransmission timeouts.

TCP connection multiplexing

This functionality enables reuse of existing TCP connections. The NetScaler appliance stores established TCP connections to the reuse pool. Whenever a client request is received, the appliance checks for an available connection in the reuse pool and serves the new client if the connection is available. If it is unavailable, the appliance creates a connection for the client request and stores the connection to the reuse pool. The NetScaler supports connection multiplexing for HTTP, SSL, and DataStream connection types.

Dynamic receive buffering

This allows the receive buffer to be adjusted dynamically based on memory and network conditions.

MPTCP Connection

MPTCP connections between the client and the NetScaler. MPTCP connections are not supported between the NetScaler and the back-end server. The NetScaler implementation of MPTCP is RFC 6824 compliant.

You can view MPTCP statistics such as active MPTCP connections and active subflow connections by using the command line interface.

At the command prompt, type one of the following commands to display a summary or detailed summary of MPTCP statistics, or to clear the statistics display:

1. `Stat MPTCP`
2. `Stat mptcp –detail`
3. `Clearstats basic`

© 1997–2026 Citrix Systems, Inc. All rights reserved.

NOTE:

To establish an MPTCP connection, both the client and the NetScaler appliance must support the same MPTCP version. If you use the NetScaler appliance as an MPTCP gateway for your servers, the servers do not have to support MPTCP. When the client starts a new MPTCP connection, the appliance identifies the client's MPTPC version from the MP_CAPABALE option in the SYN packet. If the client's version is higher than the one supported on the appliance, the appliance indicates its highest version in the MP_CAPABALE option of the SYN-ACK packet. The client then falls back to a lower version and sends the version number in the MP_CAPABALE option of the ACK packet. If that version is supportable, the appliance continues the MPTCP connection. Otherwise, the appliance falls back to a regular TCP. The NetScaler appliance does not initiate subflows (MP_JOIN's). The appliance expects the client to initiate subflows.

Support for additional address advertisement (ADD_ADDR) in MPTCP

In an MPTCP deployment, if you have a virtual server bound with an IP set that has additional virtual server IP addresses, then the additional address advertisement (ADD_ADDR) functionality advertises the IP address of the virtual servers bound to the IP set. Clients can initiate additional `MP-JOIN` sub flows to the advertised IP addresses.

Points to remember about MPTCP ADD_ADDR functionality

- You can send a maximum of 10 IP addresses as part of the `ADD_ADDR` option. If there are more than 10 IP addresses with the `mptcpAdvertise` parameter enabled, after advertising the 10 IP address, the appliance ignore the rest of the IP addresses.
- If the MP-CAPABLE subflow is made to one of the IP addresses in the IP set instead of the primary virtual server IP address, then the virtual server IP address is advertised if the `mptcpAdvertise` parameter is enabled for the virtual server IP address

Configure more address advertisement (ADD_ADDR) feature to advertise additional VIP address by using the CLI

You can configure the `MPTCP ADD_ADDR` functionality for both IPv4 and IPv6 address types. In general, multiple IPv4 and IPv6 IPs can be attached to a single IP set and the parameter can be enabled on any subset of IP addresses. In the ADD_ADDR feature, only the IP addresses that have the "mptcpAdvertise" option enabled is advertised and the remaining IP addresses from the IP set is ignored. Complete the following steps to configure the `ADD_ADDR` feature:

1. Add an IP set.

© 1997–2026 Citrix Systems, Inc. All rights reserved.

2. Add an IP address of type virtual server IP (VIP) with MPTCP advertise enabled.
3. Bind the IP address with the IP set.
4. Configure the IP set with the load balancing virtual server.

Add an IP set

At the command prompt, type:

```
add ipset <name> [-td <positive_integer>]
```

Example:

```
add ipset ipset_1
```

Add an IP address of type virtual server IP (VIP) with MPTCP advertise enabled

At the command type:

```
add ns ip <IPAddress>@ <netmask> [-mptcpAdvertise ( YES | NO )] -type
<type>
```

Example:

```
add ns ip 10.10.10.10 255.255.255.255 -mptcpAdvertise YES -type VIP
```

Bind IP addresses to the IP set

At the command prompt, type:

```
bind ipset <name> <IPAddress>
```

Example:

```
bind ipset ipset_1 10.10.10.10
```

Configure IP set to load balancing virtual server

At the command prompt, type:

```
set lb vserver <name> [-ipset  <string>]
```

Example:

© 1997–2026 Citrix Systems, Inc. All rights reserved.

```
set lb vserver lb1 -ipset ipset_1
```

Sample Configuration:

```
Add ipset ipset_1

add ns ip 10.10.10.10 255.255.255.255 -mptcpAdvertise YES -type VIP

bind ipset ipset_1 10.10.10.10

set lb vserver lb1 -ipset ipset_1
```

Configure advertising external IP address using ADD_ADDR functionality

If the advertised IP address is owned by the external entity and the NetScaler appliance needs to advertise the IP address, the “MPTCPAdvertise” parameter must be enabled with state and ARP parameters disabled.

Complete the following steps to configure `ADD_ADDR` for advertising the external IP address.

1. Add an IP address of type virtual server IP (VIP) with MPTCP advertise enabled.
2. Bind the IP address with the IP set.
3. Bind IP set with the load balancing virtual server

Add an external IP address of type virtual server IP (VIP) with MPTCP advertise enabled

At the command prompt, type:

```
add ns ip <IPAddress>@ <External-IP-mask -type VIP> [-mptcpAdvertise ( YES
| NO )] -type <type> -state DISABLED -arp DISABLED
```

Example:

`add ns ip 10.10.10.10 255.255.255.255 -mptcpAdvertise YES -type VIP -state DISABLED -arp DISABLED`

Bind IP addresses to the IP set

At the command prompt, type:

```
bind ipset <name> <IPAddress>
```

© 1997–2026 Citrix Systems, Inc. All rights reserved.

Example:

```
bind ipset ipset_1 10.10.10.10
```

Configure IP set to load balancing virtual server

At the command prompt, type:

```
set lb vserver <name> [-ipset  <string>]
```

Example:

```
set lb vserver lb1 -ipset ipset_1
```

Sample Configuration:

```
add ns ip 10.10.10.10 255.255.255.255 -mptcpAdvertise YES -type VIP state
DISABLED -arp DISABLED

bind ipset ipset_1 10.10.10.10

set lb vserver lb1 -ipset ipset_1
```

Advertise an IP address to MPTCP enabled clients by using the NetScaler GUI

Complete the following step to advertise the IP address to the MPTCP enabled clients:

1. Navigate to **System > Network > IPs**.
2. In the details pane, click **Add**.
3. In the **Create IP Address** page, select the **MPTCP Advertise** checkbox to set the parameter. By default, it is disabled.

Extracting the TCP/IP path overlay option and inserting the client-IP HTTP header

Extracting TCP/IP path overlay and inserting client-IP HTTP header. Data transport through overlay networks often uses connection termination or Network Address Translation (NAT), in which the IP address of the source client is lost. To avoid this, the NetScaler appliance extracts the TCP/IP path overlay option and inserts the source client's IP address into the HTTP header. With the IP address in the header, the web server can identify the source client that made the connection. The extracted data is valid for a lifetime of the TCP connection and therefore, this prevents the next hop host from having to interpret the option again. This option is applicable only for web services that have the client-IP insertion option enabled.

© 1997–2026 Citrix Systems, Inc. All rights reserved.

TCP segmentation offload

Offloads TCP segmentation to the NIC. If you set the option as "AUTOMATIC", TCP segmentation is offloaded to the NIC, if NIC is supported.

Synchronizing cookie for TCP handshake with clients

This is used for resisting SYN flood attacks. You can enable or disable the `SYNCOOKIE` mechanism for TCP handshake with clients. Disabling `SYNCOOKIE` prevents `SYN` attack protection on the NetScaler appliance.

Learning MSS to enable MSS learning for all the virtual servers configured on the appliance

Supported TCP Parameters

The following table provides a list of TCP parameters and their default values:

PARAMETER	DEFAULT VALUE	DESCRIPTION
Window Management		
TCP Delayed-ACK Timer	100 millisec	The timeout for TCP delayed ACK, in milliseconds.
TCP minimum Retransmission Timeout(RTO) in milli sec	1000 milli sec	Minimum retransmission timeout, in milliseconds, specified in 10-millisecond increments (value must yield a whole number if divided by 10)
Connection idle time before starting keep-alive probes	900 seconds	Silently drop TCP established connections on idle timeouts established

© 1997–2026 Citrix Systems, Inc. All rights reserved.

PARAMETER	DEFAULT VALUE	DESCRIPTION
		connections on idle timeout
TCP Timestamp Option	DISABLED	The timestamp option allows for accurate RTT measurement. Enable or Disable TCP Timestamp option.
Multipath TCP session timeout	0 seconds	MPTCP session timeout in seconds. If this value is not set, idle. MPTCP sessions are flushed after the virtual server's client idle timeout.
Silently Drop HalfClosed connections on idle timeout	0 seconds	Silently drop TCP half closed connections on idle timeout.
Silently Drop Established connections on idle timeout	DISABLED	Silently drop TCP established connections on idle timeout
Memory Management		
TCP Buffer Size	131072 bytes	TCP buffer size is the receive buffer size on the NetScaler. This buffer size is advertised to clients and servers from NetScaler and it controls their ability

© 1997–2026 Citrix Systems, Inc. All rights reserved.

PARAMETER	DEFAULT VALUE	DESCRIPTION
		to send data to NetScaler. The default buffer size is 131072 and usually it is safe to increment this when talking to internal server farms. The buffer size is also impacted by the actual application layer in NetScaler. For SSL endpoint cases, the buffer size is set to 40 K and for Compression, it is set to 96 K. **Note:** The buffer size argument must be set for dynamic adjustments to take place.
TCP Send Buffer Size	131072 bytes	TCP Send Buffer Size
TCP Dynamic Receive Buffering	DISABLED	Enable or disable dynamic receive buffering. When enabled, it allows the receive buffer to be adjusted dynamically based on memory and network conditions. **Note:** The buffer size argument must be set for dynamic adjustments to take place

© 1997–2026 Citrix Systems, Inc. All rights reserved.

PARAMETER	DEFAULT VALUE	DESCRIPTION
TCP Max congestion window(CWND)	524288 bytes	TCP Maximum Congestion Window
Window Scaling status	ENABLED	Enable or disable window scaling.
Window Scaling factor	8	Factor used to calculate the new window size. This argument is needed only when window scaling is enabled.
Connection Setup		
Keep-alive probes	DISABLED	Send periodic TCP keep-alive (KA) probes to check if the peer is still up.
Connection idle time before starting keep-alive probes	900 seconds	Duration, in seconds, for the connection to be idle, before sending a keep-alive (KA) probe.
Keep-alive probe interval	75 seconds	Time interval, in seconds, before the next keep-alive (KA) probe, if the peer does not respond.
Maximum keep-alive probes to be missed before dropping connection.	3	The number of keep-alive (KA) probes to be sent when not acknowledged, before assuming the peer to be down.
RFC 5961 compliance	DISABLED	Enable RFC 5961 compliance to

© 1997–2026 Citrix Systems, Inc. All rights reserved.

PARAMETER	DEFAULT VALUE	DESCRIPTION
		protect against spoofing. When enabled, provides both RST window attenuation and SYN spoof protection and also allows you to control the number of challenge ACK sent by the NetScaler. For the RFC 5961 compliance feature to work, you must disable both RST window attenuation and SYN spoof protection.
RST window attenuation (spoof protection).	DISABLED	Enable or disable RST window attenuation to protect against spoofing. When enabled, the reply is with corrective ACK when a sequence number is invalid.
Accept RST with last acknowledged sequence number.	ENABLED	
Data transfer		
Immediate ACK on PUSH packet	ENABLED	Send immediate positive acknowledgment (ACK) on receipt of TCP packets with PUSH flag.

© 1997–2026 Citrix Systems, Inc. All rights reserved.

PARAMETER	DEFAULT VALUE	DESCRIPTION
Maximum packets per MSS	0	Maximum number of octets to allow in a TCP data segment
Nagle's Algorithm	DISABLED	Nagle’s Algorithm fights with the problem of small packets in TCP transmission. Applications like Telnet and other real-time engines, which require every key stroke to be passed to the other side often create small packets. With Nagle’s algorithm NetScaler can buffer such small packets and sends them together to increase on the connection efficiency. This algorithm needs to work along with other TCP optimization techniques in the NetScaler.
Maximum TCP segments allowed in a burst	10 MSS	Maximum number of TCP segments allowed in a burst
Maximum out-of-order packets to queue	300	Maximum size of out-of-order packets queue. A value of 0 means no limit
Congestion Control		

© 1997–2026 Citrix Systems, Inc. All rights reserved.

PARAMETER	DEFAULT VALUE	DESCRIPTION
TCP Flavor	CUBIC	
Initial congestion window(cwnd) setting	4 MSS	Initial maximum upper limit on the number of TCP packets that can be outstanding on the TCP link to the server
TCP Explicit Congestion Notification(ECN)	DISABLED	Explicit Congestion Notification (ECN) provides end to end notification of network congestion without dropping packets.
TCP Max congestion window(CWND)	524288 bytes	TCP maintains a congestion window (CWND), limiting the total number of unacknowledged packets that may be in transit end-to-end. In TCP, the congestion window is one of the factors that determines the number of bytes that can be outstanding at any time. The congestion window is a means of stopping a link between the sender and the receiver from becoming overloaded with too much traffic. It is calculated by

© 1997–2026 Citrix Systems, Inc. All rights reserved.

PARAMETER	DEFAULT VALUE	DESCRIPTION
		estimating how much congestion there is on the link.
TCP Hybrid Start (HyStart)	8 bytes	
TCP minimum Retransmission Timeout(RTO) in milli sec	1000	Minimum retransmission timeout, in milliseconds, specified in 10-millisecond increments (value must yield a whole number if divided by 10).
TCP dupack threshold	DISABLED	
Burst Rate Control	3	TCP Burst Rate Control DISABLED/ FIXED/DYNAMIC. FIXED requires a TCP rate to be set
TCP Rate	DISABLED	TCP connection payload send rate in Kb/s
TCP Rate Maximum Queue	0	Maximum connection queue size in bytes, when BurstRateControl is used.
MPTCP		
Multipath TCP	DISABLED	Multipath TCP (MPTCP) is a set of extensions to regular

© 1997–2026 Citrix Systems, Inc. All rights reserved.

PARAMETER	DEFAULT VALUE	DESCRIPTION
		TCP to provide a Multipath TCP service, which enables a transport connection to operate across multiple paths simultaneously.
Multipath TCP drop data on pre-established subflow	DISABLED	Enable or disable silently dropping the data on the Pre-Established subflow. When enabled, DSS data packets are dropped silently instead of dropping the connection when data is received on a pre established subflow.
Multipath TCP fastopen	DISABLED	Enable or disable Multipath TCP fastopen. When enabled, DSS data packets are accepted before receiving the third ack of SYN handshake.
Multipath TCP session timeout	0 seconds	MPTCP session timeout in seconds. If this value is not set, idle MPTCP sessions are flushed after the virtual server's client idle timeout.

© 1997–2026 Citrix Systems, Inc. All rights reserved.

PARAMETER	DEFAULT VALUE	DESCRIPTION
Security		
SYN spoof protection	DISABLED	Enable or disable the drop of invalid SYN packets to protect against spoofing. When disabled, established connections are reset when a SYN packet is received.
TCP Syncookie	DISABLED	This is used for resisting SYN flood attacks. Enable or disable the SYNCOOKIE mechanism for TCP handshake with clients. Disabling SYNCOOKIE prevents SYN attack protection on the NetScaler appliance.
Loss Detection and Recovery		
Duplicate Selective Acknowledgment (DSACK)	ENABLED	A NetScaler appliance uses Duplicate Selective Acknowledgment (DSACK) to determine if a retransmission was sent in error.
Forward RTO recovery (FRTO)	ENABLED	Detects spurious TCP retransmission timeouts. After retransmitting the

© 1997–2026 Citrix Systems, Inc. All rights reserved.

PARAMETER	DEFAULT VALUE	DESCRIPTION
		first unacknowledged segment triggered by a timeout, the algorithm of the TCP sender monitors the incoming acknowledgments to determine whether the timeout was spurious. It then decides whether to send new segments or retransmit unacknowledged segments. The algorithm effectively helps to avoid another unnecessary retransmissions and thereby improves TCP performance in the case of a spurious timeout.
TCP Forward Acknowledgment (FACK)	ENABLED	Enable or disable FACK (Forward ACK).
Selective Acknowledgement(SACK) status	ENABLED	TCP SACK addresses the problem of multiple packet losses which reduces the overall throughput capacity. With selective acknowledgment the receiver can inform the sender about all the segments that are received successfully,

© 1997–2026 Citrix Systems, Inc. All rights reserved.

PARAMETER	DEFAULT VALUE	DESCRIPTION
		enabling the sender to only retransmit the segments that were lost. This technique helps NetScaler improve overall throughput and reduce the connection latency.
Maximum packets per retransmission	1	Allows NetScaler to control how many packets to be retransmitted in one attempt. When NetScaler receives a partial ACK and it has to do retransmission then this setting is considered. This does not impact the RTO-based retransmissions.
TCP Delayed-ACK Timer	100 millisec	Timeout for TCP delayed ACK, in milliseconds
TCO Optimization		
TCP Optimization mode	TRANSPARENT	TCP Optimization modes: TRANSPARENT and ENDPOINT
		TRANSPARENT mode: In this mode, NetScaler terminates the TCP connection between the client and the server.

© 1997–2026 Citrix Systems, Inc. All rights reserved.

PARAMETER	DEFAULT VALUE	DESCRIPTION
		However, it plays a very limited role in managing these TCP connections, functioning like a basic TCP proxy with out-of-order packet handling and error control. It allows the endpoints to handle flow and congestion control of the connection.
		ENDPOINT mode: In this mode, NetScaler terminates the TCP connection between the client and the server. In addition to the functionality provided in TRANSPARENT mode, NetScaler independently performs and manages the following TCP functionality across both the client and server-side TCP connections: flow control, buffered transmission, and congestion control. In this mode, NetScaler also performs optimizations, such as: selective acknowledgement

© 1997–2026 Citrix Systems, Inc. All rights reserved.

PARAMETER	DEFAULT VALUE	DESCRIPTION
		(SACK), double selective acknowledgement (DSACK), forward acknowledgement (Forward ACK), forward retransmission timeout (Forward RTO) recovery, dynamic receive buffering, and adaptive TCP. When application protocols such as SSL, HTTP/2, or features such as integrated caching, application firewall, or compression are used over TCP connections, NetScaler automatically switches to ENDPOINT mode.
Apply adaptive TCP optimizations	DISABLED	Apply Adaptive TCP optimizations
TCP Segmentation Offload	AUTOMATIC	Offload TCP segmentation to the NIC. If set to AUTOMATIC, TCP segmentation is offloaded to the NIC, if the NIC supports it.
ACK Aggregation	DISABLED	Enable or disable ACK Aggregation

© 1997–2026 Citrix Systems, Inc. All rights reserved.

PARAMETER	DEFAULT VALUE	DESCRIPTION
TCP Time-wait(or Time_wait)	40 secs	Time to elapse before releasing a closed TCP connection
Delink client and server on RST	DISABLED	Delink client and server connection, when there is outstanding data to be sent to the other side.

NOTE:

When HTTP/2 is enabled, Citrix recommends you to disable TCP Dynamic Receive Buffering parameter in the TCP profile.

Setting Global TCP Parameters

The NetScaler appliance allows you to specify values for TCP parameters that are applicable to all NetScaler services and virtual servers. This can be done using:

- Default TCP profile
- Global TCP command
- TCP buffering feature

© 1997–2026 Citrix Systems, Inc. All rights reserved.

NOTES:

- The `recvBuffSize` parameter of the set ns tcpParam command is deprecated from release 9.2 onwards. In later releases, set the buffer size by using the `bufferSize` parameter of the set ns tcpProfile command. If you upgrade to a release where the `recvBuffSize` parameter is deprecated, the `bufferSize` parameter is set to its default value.
- While configuring TCP profile, ensure that the TCP `buffersize` parameter is lesser or equal to the `httppipelinebuffersize` parameter. If the `buffersize` parameter in TCP profile is greater than the `httppipelinebuffersize` parameter in HTTP profile, the TCP payload might get accumulated and exceed the HTTP pipeline buffer size. This results in NetScaler appliance resetting the TCP connection.

Default TCP profile

A TCP profile, named as `nstcp_default_profile`, is used to specify TCP configurations that are used if no TCP configurations are provided at the service or virtual server level.

NOTES:

- Not all TCP parameters can be configured through the default TCP profile. Some settings have to be performed by using the global TCP command (see section below).
- The default profile does not have to be explicitly bound to a service or virtual server.

To configure the default TCP profile

- Using the command line interface, at the command prompt enter:

```
set ns tcpProfile nstcp_default_profile...
```

- On the GUI, navigate to **System** > **Profiles**, click **TCP Profiles** and update nstcp_default_profile.

© 1997–2026 Citrix Systems, Inc. All rights reserved.

Global TCP command

Another approach you can use to configure global TCP parameters is the global TCP command. In addition to some unique parameters, this command duplicates some parameters that can be set by using a TCP profile. Any update made to these duplicate parameters is reflected in the corresponding parameter in the default TCP profile.

For example, if the SACK parameter is updated using this approach, the value is reflected in the SACK parameter of the default TCP profile (nstcp_default_profile).

NOTE:

Citrix® recommends that you use this approach only for TCP parameters that are not available in the default TCP profile.

To configure the global TCP command

- Using the command line interface, at the command prompt enter:

```
set ns tcpParam …
```

- On the GUI, navigate to **System > Settings**, click **Change TCP parameters** and, update the required TCP parameters.

TCP buffering feature

NetScaler provides a feature called TCP buffering that you can use to specify the TCP buffer size. The feature can be enabled globally or at service level.

NOTE:

The buffer size can also be configured in the default TCP profile. If the buffer size has different values in the TCP buffering feature and the default TCP profile, the greater value is applied.

Configure the TCP buffering feature globally

- At the command prompt enter:

  enable ns mode TCPB

  `set ns tcpbufParam -size <positiveInteger> -memLimit <positiveInteger>`

© 1997–2026 Citrix Systems, Inc. All rights reserved.

- On the GUI, navigate to **System** > **Settings**, click **Configure Modes** and, select **TCP Buffering**.

  And, navigate to **System** > **Settings**, click **Change TCP parameters**, specify values for **Buffer size** and **Memory usage limit**.

Setting Service or Virtual Server Specific TCP Parameters

Using TCP profiles, you can specify TCP parameters for services and virtual servers. You must define a TCP profile (or use a built-in TCP profile) and associate the profile with the appropriate service and virtual server.

NOTE:

You can also modify the TCP parameters of default profiles as per your requirements.

You can specify the TCP buffer size at the service level using the parameters specified by the TCP buffering feature.

To specify service or virtual server level TCP configurations by using the command line interface

At the command prompt, perform the following:

1. Configure the TCP profile.

   ```
   set ns tcpProfile <profile-name>...
   ```

2. Bind the TCP profile to the service or virtual server.

```
set service <name> ....
```

Example:

```
> set service service1 -tcpProfileName profile1
```

To bind the TCP profile to the virtual server:

```
set lb vserver <name> ....
```

Example:

© 1997–2026 Citrix Systems, Inc. All rights reserved.

```
> set lb vserver lbvserver1 -tcpProfileName profile1
```

To specify service or virtual server level TCP configurations by using the GUI

At the GUI, perform the following:

1. Configure the TCP profile.

   Navigate to **System** > **Profiles** > **TCP Profiles**, and create the TCP profile.

2. Bind the TCP profile to the service or virtual server.

   Navigate to **Traffic Management** > **Load Balancing** > **Services/Virtual Servers**, and create the TCP profile. Bind the TCP profile to the service or virtual server.

Built-in TCP Profiles

For convenience of configuration, the NetScaler provides some built-in TCP profiles. Review the built-in profiles listed for the following and select a profile and use it as it is or modify it to meet your requirements. You can bind these profiles to your required services or virtual servers.

BUILT-IN PROFILE	DESCRIPTION
nstcp_default_profile	Represents the default global TCP settings on the appliance.
nstcp_default_tcp_lan	Useful for back-end server connections, where these servers reside on the same LAN as the appliance.
nstcp_default_WAN	useful for WAN deployments.
nstcp_default_tcp_lan_thin_stream	Similar to the nstcp_default_tcp_lan profile. However, the settings are tuned to small-size packet flows.
nstcp_default_tcp_interactive_stream	Similar to the nstcp_default_tcp_lan profile. However, it has a reduced delayed ACK timer and ACK on **PUSH packet** settings.
nstcp_default_tcp_lfp	Useful for long fat pipe networks (WAN) on the client side. Long fat pipe networks have long

© 1997–2026 Citrix Systems, Inc. All rights reserved.

BUILT-IN PROFILE	DESCRIPTION
	delay, high bandwidth lines with minimal packet drops.
nstcp_default_tcp_lfp_thin_stream	Similar to the nstcp_default_tcp_lfp profile. However, the settings are tuned for small-size packet flows.
nstcp_default_tcp_lnp	Useful for long narrow pipe networks (WAN) on the client side. Long narrow pipe networks have considerable packet loss occasionally.
nstcp_default_tcp_lnp_thin_stream	Similar to the nstcp_default_tcp_lnp profile. However, the settings are tuned for small-size packet flows.
nstcp_internal_apps	Useful for internal applications on the appliance (for example, GSLB site syncing). This contains tuned window scaling and SACK options for the desired applications. This profile should not be bound to applications other than internal applications.
nstcp_default_Mobile_profile	Useful for mobile devices.
nstcp_default_XA_XD_profile	Useful for the Citrix Virtual Apps and Desktops deployment.

Sample TCP Configurations

Sample command line interface examples for configuring the following:

Defending TCP against spoofing attacks

Prior to RFC 5961 compliance support

To enable RST window attenuation and SYN spoof protection by using the CLI:

```
> set ns tcpProfile profile1 -rstWindowAttenuate ENABLED -spoofSynDrop
ENABLED

    Done
```

© 1997–2026 Citrix Systems, Inc. All rights reserved.

```
 > set lb vserver lbvserver1 -tcpProfileName profile1

    Done
```

To enable RST window attenuation and SYN spoof protection by using the GUI:

1. Navigate to **System > Profiles > TCP Profiles**, and click **Add** to create a TCP profile.
2. Select the **RST Window Attenuation** and **SYN Spoof Protection**.
3. Click **Create**.

From NetScaler release 14.1-4.x onwards with RFC 5961 compliance support

To enable RFC 5961 compliance by using the CLI:

```
> set ns tcpProfile profile1 -rstWindowAttenuate DISABLED -spoofSynDrop
DISABLED -rfc5961Compliance ENABLED

    Done

> set lb vserver lbvserver1 -tcpProfileName profile1

    Done
```

To impose the limit on the number of challenge ACKs allowed per second, enable the `rfc5961ChallengeAckLimit` parameter:

```
> set ns tcpParam -rfc5961ChlgAckLimit 100

 Done
```

To enable RFC 5961 compliance by using the GUI:

1. Navigate to **System > Profiles > TCP Profiles**, and click **Add** to create a TCP profile.
2. Clear **RST Window Attenuation** and **SYN Spoof Protection**.
3. Select **RFC5961 Compliance** and click **Create**.
4. Navigate to the **System > Settings > Change TCP Parameters**.
5. Enter a value in **RFC5961 Chlg Ack Limit** and click **OK**.

© 1997–2026 Citrix Systems, Inc. All rights reserved.

Explicit Congestion Notification (ECN)

Enable ECN on the required TCP profile.

```
> set ns tcpProfile profile1 -ECN ENABLED

Done

> set lb vserver lbvserver1 -tcpProfileName profile1

Done
```

Selective Acknowledgment (SACK)

Enable SACK on the required TCP profile.

```
> set ns tcpProfile profile1 -SACK ENABLED

Done

> set lb vserver lbvserver1 -tcpProfileName profile1

Done
```

Forward Acknowledgment (FACK)

Enable FACK on the required TCP profile.

```
> set ns tcpProfile profile1 -FACK ENABLED

> set lb vserver lbvserver1 -tcpProfileName profile1
```

Window Scaling (WS)

Enable window scaling and set the window scaling factor on the required TCP profile.

```
set ns tcpProfile profile1 –WS ENABLED –WSVal 9

Done

set lb vserver lbvserver1 -tcpProfileName profile1
```

© 1997–2026 Citrix Systems, Inc. All rights reserved.

```
Done
```

Maximum Segment Size (MSS)

Update the MSS-related configurations.

```
> set ns tcpProfile profile1 –mss 1460 - maxPktPerMss 512

Done

> set lb vserver lbvserver1 -tcpProfileName profile1

Done
```

NetScaler to learn the MSS of a virtual server

Enable the NetScaler to learn the MSS and update other related configurations.

```
> set ns tcpParam -learnVsvrMSS ENABLED –mssLearnInterval 180
-mssLearnDelay 3600

Done
```

TCP keep-alive

Enable TCP keep-alive and update other related configurations.

`> set ns tcpProfile profile1 –KA ENABLED –KaprobeUpdateLastactivity ENABLED -KAconnIdleTime 900 -KAmaxProbes 3 -KaprobeInterval 75` `Done` `> set lb vserver lbvserver1 -tcpProfileName profile1` `Done`

Buffer size - using TCP profile

Specify the buffer size.

`> set ns tcpProfile profile1 –bufferSize 8190` `Done` `> set lb vserver lbvserver1 -tcpProfileName profile1` `Done`

Buffer size - using TCP buffering feature

Enable the TCP buffering feature (globally or for a service) and then specify the buffer size and the memory limit.

© 1997–2026 Citrix Systems, Inc. All rights reserved.

```
> enable ns feature TCPB
Done
> set ns tcpbufParam -size 64 -memLimit 64
Done
```

MPTCP

Enable MPTCP and then set the optional MPTCP configurations.

```
> set ns tcpProfile profile1 -mptcp ENABLED
Done
> set ns tcpProfile profile1 -mptcpDropDataOnPreEstSF ENABLED -mptcpFastOpen ENABLED -mptcpSessionTimeout 7200
Done
> set ns tcpparam -mptcpConCloseOnPassiveSF ENABLED -mptcpChecksum ENABLED -mptcpSFtimeout 0 -mptcpSFReplaceTimeout 10 -mptcpMaxSF 4 -mptcpMaxPendingSF 4 -mptcpPendingJoinThreshold 0 -mptcpRTOsToSwitchSF 2 -mptcpUseBackupOnDSS ENABLED
Done
```

Congestion control

Set the required TCP congestion control algorithm.

```
set ns tcpProfile profile1 -flavor Westwood
Done
> set lb vserver lbvserver1 -tcpProfileName profile1
Done
```

Dynamic receive buffering

Enable dynamic receive buffering on the required TCP profile.

```
> set ns tcpProfile profile1 -dynamicReceiveBuffering ENABLED
Done
> set lb vserver lbvserver1 -tcpProfileName profile1
Done
```

Support for TCP Fast Open (TFO) in Multipath TCP (MPTCP)

A NetScaler appliance now supports the TCP Fast Open (TFO) mechanism for establishing Multipath TCP (MPTCP) connections and speed up data transfers. The mechanism allows subflow data to be carried during the initial MPTCP connection handshake in SYN and SYN-ACK packets and also enables data to be consumed by the receiving node during the MPTCP connection establishment.

For more information, see TCP Fast Open topic.

Support for Variable TFO Cookie Size for MPTCP

A NetScaler appliance now enables you to configure a variable length TCP Fast Open (TFO) cookie of a minimum size of 4 bytes and a maximum size of 16 bytes in a TCP profile. By doing

© 1997–2026 Citrix Systems, Inc. All rights reserved.

this, the appliance can respond with the configured TFO cookie size in the SYN-ACK packet to the client.

To configure the TCP Fast Open (TFO) cookie in a TCP profile by using the command line interface

At the command prompt, type:

```
set tcpProfile nstcp_default_profile -tcpFastOpenCookieSize <positive_integer>
```

Example

```
set tcpProfile nstcp_default_profile -tcpFastOpenCookieSize 8
```

To configure the TCP Fast Open (TFO) cookie in a TCP profile by using the GUI

1. Navigate to **Configuration** > **System** > Profiles.
2. In the details pane, go to **TCP Profiles** tab and select a TCP profile.
3. In the **Configure TCP Profile** page, set the **TCP Fast Open** cookie size.
4. Click **OK** and **Done**.

SYN-Cookie timeout interval

The `TCPSyncookie` parameter is enabled by default in TCP profiles to provide robust (RFC 4987) based protection against SYN Attacks. If you need to accommodate custom TCP clients that are not compatible with this protection but still want to ensure a fallback if there is attack, the `synAttackDetection` handles this for you by automatically activating the `SYNCookie` behavior internally for time determined by the `autosyncookietimeout` parameter.

To configure the maximum SYN ACK retransmission threshold by using the command line interface:

At the command prompt, type:

```
    set ns tcpparam [-maxSynAckRetx <positive_integer>]



    Set ns tcpparam [-maxSynAckRetx 150]
```

To configure auto SYN cookie timeout interval by using the command line interface

At the command prompt, type:

© 1997–2026 Citrix Systems, Inc. All rights reserved.

`set ns tcpparam [-autosyncookietimeout <positive_integer>]`

`Set ns tcpparam [-autosyncookietimeout 90]`

Enhanced ISN generation

When enabled, the parameter increases the variance of the initial sequence numbers (ISN) generated by NetScaler® while establishing a TCP connection. This scenario is applicable only for TCP connections where NetScaler acts as the server. By default, the parameter is disabled.

To enable enhanced ISN generation using the CLI, run the following command:

```
set ns tcpparam -enhancedISNgeneration [ENABLED | DISABLED]
```

Example:

```
set ns tcpparam -enhancedISNgeneration ENABLED
```

To enable enhanced ISN generation using the GUI:

1. Navigate to **Configuration -> System -> Settings -> Change TCP Parameters**.
2. In the **Configure TCP Parameters** page, select **Enhanced ISN Generation**.
3. Click **OK**.

Delink client and server connection

When enabled, the parameter delinks client and server connection when there is outstanding data to be sent to the other side. By default, the parameter is disabled.

```
set ns tcpparam -delinkClientServerOnRST ENABLED

Done
```

Configure the slow start threshold parameter

You can use the slow start threshold `slowStartthreshold` parameter to configure the `tcp-slowstartthreshold` value for the `Nile` variant of the congestion control algorithm. The acceptable values for the parameter are `min = 8190` and `max = 524288`. The default value is `524288`. The TCP variant `Nile`, under the TCP profile is no more dependent on the `maxcwnd` parameter. You have to configure the `slowStartthreshold` parameter for the `Nile` variant.

© 1997–2026 Citrix Systems, Inc. All rights reserved.

At the command prompt type:

```
set tcpprofile nstcp_default_profile -slowstartthreshold 8190

Done
```

HTTP configurations

IMPORTANT:

Starting from NetScaler release 13.0 build 71.x, NetScaler can handle large header size HTTP requests to accommodate the L7 application requests. The header size can be configurable up to 120 KB.

HTTP configurations for NetScaler can be specified in an entity called an HTTP profile, which is a collection of HTTP settings. The HTTP profile can then be associated with services or virtual servers that want to use these HTTP configurations.

A default HTTP profile can be configured to set the HTTP configurations that are applied by default, globally to all services and virtual servers.

NOTE:

When an HTTP parameter has different values for service, virtual server, and globally, the value of the most-specific entity (the service) is given the highest precedence.

NetScaler also provides other approaches for configuring HTTP. Read on for more information.

NetScaler supports a WebSocket protocol which allows browsers and other clients to create a bi-directional, full duplex TCP connection to the servers. The NetScaler implementation of WebSocket is RFC 6455 compliant.

NOTE:

NetScaler supports the User Source IP (USIP) address configuration for both HTTP/1.1 and HTTP/2 protocols.

© 1997–2026 Citrix Systems, Inc. All rights reserved.

Setting global HTTP parameters

NetScaler allows you to specify values for HTTP parameters that are applicable to all NetScaler services and virtual servers. This can be done using:

- Default HTTP profile
- Global HTTP command

Default HTTP profile

An HTTP profile, named as nshttp_default_profile, is used to specify HTTP configurations that are used if no HTTP configurations are provided at the service or virtual server level.

NOTES:

- Not all HTTP parameters can be configured through the default HTTP profile. Some settings are performed by using the global HTTP command (see the following section).
- The default profile does not have to be explicitly bound to a service or virtual server.

To configure the default HTTP profile

- Using the command line interface, at the command prompt enter:

  ```
  set ns httpProfile nshttp_default_profile …
  ```

- On the GUI, navigate to **System** > **Profiles**, click **HTTP Profiles** and update nshttp_default_profile.

Global HTTP command

Another approach you can use to configure global HTTP parameters is the global HTTP command. In addition to some unique parameters, this command duplicates some parameters that can be set by using an HTTP profile. Any update made to these duplicate parameters is reflected in the corresponding parameter in the default HTTP profile.

For example, if the maxReusePool parameter is updated using this approach, the value is reflected in the maxReusePool parameter of the default HTTP profile (nshttp_default_profile).

© 1997–2026 Citrix Systems, Inc. All rights reserved.

NOTE:

We recommend you to use this approach only for HTTP parameters that are not available in the default HTTP profile.

To configure the global HTTP command

- Using the command line interface, at the command prompt enter:

  ```
  set ns httpParam …
  ```

- On the GUI, navigate to **System > Settings**, click **Change HTTP parameters** and update the required HTTP parameters.

To configure an ignore Coding scheme for connect request

To enable HTTP/2 and set HTTP/2 parameters to ignore the Coding scheme in the connect request, at the command prompt, type:

```
set ns httpParam [-ignoreConnectCodingScheme ( ENABLED | DISABLED )]
```

Example:

```
set ns httpParam -ignoreConnectCodingScheme ENABLED
```

To bind the HTTP profile to a virtual server by using the NetScaler command line

Configure HTTP profile to drop TRACE or TRACK invalid requests

You can enable the markTraceReqInval parameter to mark TRACK and TRACK requests as invalid. When you enable this option along with the dropInvalidReqs option on the virtual IP address, you can reset a client sending TRACE or TRACK requests to a NetScaler appliance.

To configure the HTTP profile using the CLI

At the command prompt, type:

```
set ns httpProfile <profile name> [-markTraceReqInval ENABLED | DISABLED ]
```

Example:

```
set ns httpProfile profile1 -markTraceReqInval ENABLED
```

© 1997–2026 Citrix Systems, Inc. All rights reserved.

Configure HTTP profile for a service group

At the command prompt, type:

```
add serviceGroup <serviceGroupName>@ <serviceType> [-cacheType
<cacheType>] [-td <positive_integer>] [-maxClient <positive_integer>] [-
maxReq <positive_integer>] [-cacheable ( YES | NO )] [-cip ( ENABLED |
DISABLED ) [<cipHeader>]] [-usip ( YES | NO )] [-pathMonitor ( YES | NO )]
[-pathMonitorIndv ( YES | NO )] [-useproxyport ( YES | NO )] [-
healthMonitor ( YES | NO )] [-sp ( ON | OFF )] [-rtspSessionidRemap ( ON |
OFF )] [-cltTimeout <secs>] [-svrTimeout <secs>] [-CKA ( YES | NO )] [-
TCPB ( YES | NO )] [-CMP ( YES | NO )] [-maxBandwidth

<positive_integer>] [-monThreshold <positive_integer>] [-state ENABLED
DISABLED )][-downStateFlush ( ENABLED | DISABLED )] [-tcpProfileName
<string>] [-httpProfileName <string>] [-comment <string>] [-appflowLog
( ENABLED | DISABLED )] [-netProfile <string>] [-autoScale <autoScale>
-memberPort <port> [-autoDisablegraceful ( YES | NO )] [-autoDisabledelay
<secs>] ] [-monConnectionClose ( RESET | FIN )]
```

Example:

```
add serviceGroup Service-Group-1 HTTP -maxClient 0 -maxReq 0 -cip ENABLED -usip
NO -useproxyport YES -cltTimeout 200 -svrTimeout 300 -CKA NO -TCPB NO -CMP NO
-httpProfileName profile1
```

Configure the HTTP profile using the NetScaler GUI

To mark TRACE or TRACK invalid requests, complete the following procedure.

1. Sign into NetScaler appliance and navigate to **Configuration** > **System** > **Profiles**.
2. In the **HTTP Profiles** tab page, click **Add**.
3. In the **Create HTTP Profile** page, select **Mark TRACE Requests as Invalid** option.
4. Click **Create**.

Setting service or virtual server specific HTTP parameters

Using HTTP profiles, you can specify HTTP parameters for services and virtual servers. You have to define an HTTP profile (or use a built-in HTTP profile) and associate the profile with the appropriate service and virtual server.

© 1997–2026 Citrix Systems, Inc. All rights reserved.

NOTE:

You can also modify the HTTP parameters of default profiles as per your requirements.

To specify service or virtual server level HTTP configurations by using the command line interface

At the command prompt, perform the following:

1. Configure the HTTP profile.

   ```
   set ns httpProfile <profile-name>...
   ```

2. Bind the HTTP profile to the service or virtual server.

   To bind the HTTP profile to the service:

```
set service <name> .....
```

Example:

```
> set service service1 -httpProfileName profile1
```

To bind the HTTP profile to the virtual server:

```
set lb vserver <name> .....
```

Example:

```
> set lb vserver lbvserver1 -httpProfileName profile1
```

To specify service or virtual server level HTTP configurations by using the GUI

At the GUI, perform the following:

1. Configure the HTTP profile.

   Navigate to **System** > **Profiles** > **HTTP Profiles**, and create the HTTP profile.

2. Bind the HTTP profile to the service or virtual server.

   Navigate to **Traffic Management** > **Load Balancing** > **Services/Virtual Servers**, and create the HTTP profile, which must be bound to the service/virtual server.

© 1997–2026 Citrix Systems, Inc. All rights reserved.

Built-in HTTP profiles

For convenience of configuration, the NetScaler provides some built-in HTTP profiles. Review the profiles listed and use it as it is or modify it to meet your requirements. You can bind these profiles to the required services or virtual servers.

BUILT-IN PROFILE	DESCRIPTION
nshttp_default_profile	Represents the default global HTTP settings on the appliance.
nshttp_default_strict_validation	Settings for deployments that require strict validation of HTTP requests and responses.

Sample HTTP configurations

Sample command line interface examples to configure the following:

- HTTP band statistics
- WebSocket connections

HTTP band statistics

Specify the band size for HTTP requests and responses.

```
> set protocol httpBand reqBandSize 300 respBandSize 2048

Done

> show protocol httpband -type REQUEST
```

WebSocket connections

Enable WebSocket on the required HTTP profile.

```
> set ns httpProfile http_profile1 -webSocket ENABLED

Done

> set lb vserver lbvserver1 -httpProfileName profile1
```

© 1997–2026 Citrix Systems, Inc. All rights reserved.

```
Done
```

Configure the NetScaler appliance to delete or pass the upgrade header to the back-end server

The passProtocolUpgrade parameter in the HTTP profile prevents attack on the back-end servers. Depending on the state of this parameter, the upgrade header is passed in the request sent to the back-end server or deleted before sending the request.

- If the passProtocolUpgrade parameter is enabled, then the upgrade header is passed to the back-end server. The server accepts the upgrade request and notifies it in its response.
- If the parameter is disabled, then the upgrade header is deleted and the remaining request is sent to the back-end server.

The passProtocolUpgrade parameter is added to the following profiles:

- nshttp_default_profile - enabled by default
- nshttp_default_strict_validation - disabled by default
- nshttp_default_internal_apps - disabled by default
- nshttp_default_http_quic_profile - enabled by default

We recommend you to set the passProtocolUpgrade parameter to disabled by default.

Set the passProtocolUpgrade parameter by using the CLI

At the command prompt, type the following:

```
set ns httpProfile <name> [-passProtocolUpgrade ( ENABLED | DISABLED )]
```

Example:

```
set ns httpProfile profile1 -passProtocolUpgrade ENABLED
```

Set the passProtocolUpgrade parameter by using the GUI

1. Navigate to **System > Profiles > HTTP Profiles**.
2. Create or edit an HTTP profile.
3. Select **Pass Protocol Upgrade**.

© 1997–2026 Citrix Systems, Inc. All rights reserved.

Configure HTTP profile to validate host headers

From NetScaler release 14.1-21.x, NetScaler supports validating the host headers in the incoming HTTP requests to prevent host header injections or attacks.

When the host header validation is enabled, the following checks are performed:

- The length of the host header that is the IP address or the DNS name portion of the host header is not more than 255 characters.
- The port number, if specified, is not more than 5 characters because the maximum port number is 65535.

If the host header does not adhere to the defined conditions, such HTTP requests are dropped.

By default, the host header validation is disabled in default profiles and enabled in secure or strict HTTP profiles.

Validate HTTP host headers using the NetScaler CLI

At the command prompt, type the following:

```
set ns httpprofile <name> -hostHeaderValidation (ENABLED | DISABLED)
```

Example:

```
set ns httpProfile http_profile1 -hostHeaderValidation ENABLED
```

Validate HTTP host headers using the NetScaler GUI

1. Navigate to **System > Profiles > HTTP Profiles**.
2. Create or edit an HTTP profile.
3. In the **Configure HTTP Profile** page, select **Host header validation**.

Configure HTTP profile to validate duplicate HTTP headers

Starting from NetScaler release 14.1-29.x, you can configure HTTP profiles to validate and manage duplicate HTTP headers, ensuring more robust and secure traffic handling. You can set a maximum of 15 duplicate headers in HTTP profiles. If the number of duplicate headers for known header fields exceeds this limit, the connection is terminated. By default, the HTTP default profile is set to 0, maintaining the legacy behavior where duplicate header validation is not enforced. For all other profiles, the default limit is set to 15. Use the `maxDuplicateHeaderFields` parameter in

© 1997–2026 Citrix Systems, Inc. All rights reserved.

the HTTP profile to set the maximum limit for duplicate headers. This value can be configured using the NetScaler CLI or GUI.

Validate duplicate HTTP headers using the NetScaler CLI

At the command prompt, type the following:

```
set ns httpprofile <name> -maxDuplicateHeaderFields <value>
```

Example:

```
set ns httpprofile http_profile1 -maxDuplicateHeaderFields 5
```

Validate duplicate HTTP headers using the NetScaler GUI

1. Navigate to **System > Profiles > HTTP Profiles**.
2. Create or edit an HTTP profile.
3. In the **Configure HTTP Profile** page, enter a value in the **Max Duplicate Header Fields**.

HTTP/2 configuration

NOTE:

- The HTTP/2 functionality is supported on NetScaler MPX, VPX, and SDX.
- The HTTP/2 functionality is not supported on NetScaler Gateway.

The problem with web application performance is directly related to the trend toward increasing the page size and the number of objects on the webpages. HTTP/1.1 was developed to support smaller webpages, slower Internet connections, and more limited server hardware than are common today. It is not suitable for new technologies such as JavaScript and cascading style sheets (CSS) or new media types such as Flash videos and graphics-rich images. This is because it can request only one resource per connection to the server. The limitation significantly increases the number of round trips, causing longer page-rendering and reduced network performance.

The HTTP/2 protocol addresses these limitations by reducing data transmission over the network and enabling multiple requests and responses to be sent across a single connection. At its core, HTTP/2 addresses the key limitations of HTTP/1.1 by using the underlying network connections more efficiently. It changes the way requests and responses travel over the network.

© 1997–2026 Citrix Systems, Inc. All rights reserved.

HTTP/2 is a binary protocol. It is more efficient to parse, more compact on the wire, and most importantly, it is less error-prone, compared to textual protocols like HTTP/1.1. The HTTP/2 protocol uses a binary framing layer that defines the frame type and how HTTP messages are encapsulated and transferred between the client and server. The HTTP/2 functionality supports the use of the CONNECT method to establish a tunnel connection through a single HTTP/2 stream to a remote host.

The HTTP/2 protocol includes many performance-enhancing changes that significantly improve performance, particularly for clients connecting over a mobile network.

The following table lists the major improvements in HTTP/2 over HTTP/1.1:

HTTP/2 FEATURES	DESCRIPTION
Header Compression	HTTP headers have much repetitive information and therefore consume unnecessary bandwidth during data transmission. HTTP/2 reduces bandwidth requirements by compressing the header and minimizing the requirement to transport HTTP headers with every request and response.
Connection Multiplexing	Latency can have a huge impact on page load times and the end user experience. Connection multiplexing overcomes this problem by sending multiple requests and responses across a single connection.
Server Push	Server push enables the server to proactively push content to the client browser, avoiding round-trip delay. This feature caches the responses that it thinks the client needs, reduces the number round trips, and improves the page rendering time. Important: The NetScaler appliance does not support the server push functionality.
No Head-of-line Blocking	Under HTTP 1.1, browsers can download one resource at a time per connection. When a browser has to download a large resource, it blocks all other resources from downloading until the first download is complete. HTTP/2 overcomes this problem with a multiplexing

© 1997–2026 Citrix Systems, Inc. All rights reserved.

HTTP/2 FEATURES	DESCRIPTION
	approach. It allows the client browser to download other web components in parallel over the same connection and display them as they become available.
Request Prioritization	Not all resources have equal priority when the browser renders a webpage. To accelerate the load time, all modern browsers prioritize requests by type of asset, their location on the page, and even by learned priority from previous visits. With HTTP/1.1, the browser has limited ability to use the priority data, because this protocol does not support multiplexing, and there is no way to communicate request prioritization by the server. The result is unnecessary network latency. HTTP/2 overcomes this problem by allowing the browser to dispatch all requests. The browser can communicate its stream prioritization preference via stream dependencies and weights, enabling the servers to optimize response delivery. Important: The NetScaler appliance does not support the request prioritization functionality.

How HTTP/2 works

A NetScaler appliance supports HTTP/2 on the client side as well on the server side. On the client side, the NetScaler appliance acts as a server that hosts an HTTP/HTTPS virtual server for HTTP/2. On the back-end side, the NetScaler acts as a client to the servers that are bound to the virtual server.

Therefore, the NetScaler appliance maintains separate connections on the client side as well on the server side. The NetScaler appliance has separate HTTP/2 configurations for the client side and the server side.

HTTP/2 for HTTPS (SSL) load balancing configuration

For an HTTPS load balancing configuration, the NetScaler appliance uses the TLS ALPN extension (RFC 7301) to determine whether the client/server supports HTTP/2. If it does, the appliance chooses HTTP/2 as the application-layer protocol to transmit data (as described in RFC

© 1997–2026 Citrix Systems, Inc. All rights reserved.

7540 - Section 3.3) on the client/server side. The appliance uses the following order of preference when choosing the application-layer protocol through the TLS ALPN extension:

- HTTP/2 (if enabled in the HTTP profile)
- HTTP/1.1

HTTP/2 for HTTP load balancing configuration

For an HTTP load balancing configuration, the NetScaler appliance uses one of the following methods to start communicating with the client/server using HTTP/2.

NOTE

In the following method descriptions, client and server are general terms for an HTTP/2 connection. For example, for a load balancing setup of a NetScaler appliance using HTTP/2, the NetScaler appliance acts as a server on the client side and acts as a client to the server side.

- **HTTP/2 Upgrade**. A client sends an HTTP/1.1 request to a server. The request includes an upgrade header, which asks the server to upgrade the connection to HTTP/2. If the server supports HTTP/2, the server accepts the upgrade request and notifies it in its response. The client and the server start communicating using HTTP/2 after the client receives the upgrade confirmation response.
- **Direct HTTP/2**. A client directly starts communicating to a server in HTTP/2 instead of using the HTTP/2 upgrade method. If the server does not support HTTP/2 or is not configured to directly accept HTTP/2 requests, it drops the HTTP/2 packets from the client. This method is helpful if the admin of the client device already knows that the server supports HTTP/2.
- **Direct HTTP/2 using Alternative Service (ALT-SVC).** A server advertises that it supports HTTP/2 to a client by including an Alternative Service (ALT-SVC) field in its HTTP/1.1 response. If the client is configured to understand the ALT-SVC field, the client and the server start directly communicating using HTTP/2 after the client receives the response.

The NetScaler appliance provides configurable options in an HTTP profile for the HTTP/2 methods. These HTTP/2 options can be applied to the client side as well to the server side of an HTTPS or HTTP load balancing setup. For more information for HTTP/2 methods and options, refer to the HTTP/2 options PDF.

Before you Begin

Before you begin configuring HTTP/2 on a NetScaler appliance, note the following points:

© 1997–2026 Citrix Systems, Inc. All rights reserved.

- The NetScaler appliance supports HTTP/2 on the client side as well on the server side.
- The NetScaler appliance does not support the HTTP/2 server push functionality.
- The NetScaler appliance does not support the HTTP/2 request prioritization functionality.
- The NetScaler appliance does not support HTTP/2 SSL renegotiation for HTTPS load balancing setups.
- The NetScaler appliance does not support HTTP/2 NTLM authentication.
- With HTTP/2 enabled, connection multiplexing disabled (like USIP enabled) and one to one mapping of client and server TCP connections, close events such as FIN, reset (RST) are forwarded from the client or server connection to the linked peer connection.

Configuring HTTP/2

Configuring HTTP/2 for a load balancing setup (HTTPS or HTTP) consists of the following tasks:

- **Enable HTTP/2 and set optional HTTP/2 parameters in an HTTP Profile**. Enable HTTP/2 in an HTTP profile. When you only enable HTTP/2 in an HTTP profile, the NetScaler appliance uses only the upgrade method (for HTTP) or TLS ALPN method (for HTTPS) for communicating in HTTP/2.

  For the NetScaler appliance to use the direct HTTP/2 method, the **Direct HTTP/2** option must be enabled in the HTTP profile. For the NetScaler appliance to use the direct HTTP/2 using the alternative service method, the **Alternative Service (altsvc)** option must be enabled in the HTTP profile.
- **Bind the HTTP profile to a virtual server or a service**. Bind the HTTP profile to a virtual server to configure HTTP/2 for the client side of the load balancing setup. Bind the HTTP profile to a service to configure HTTP2 for the server side of the load balancing setup.

NOTE

Citrix® recommends binding separate HTTP profiles for the client side and the server side.

- **Enable the global parameter for HTTP/2 server side support**. Enable the **HTTP/2 Service Side** (**HTTP2Serverside**) global HTTP parameter for enabling the HTTP/2 support on the server side of all the load balancing setups that has HTTP/2 configured.

  HTTP/2 does not work on the server side of any load balancing setups if **HTTP/2 Service Side** is disabled even if the **HTTP/2** is enabled on the HTTP profile bound to the related load balancing services.

© 1997–2026 Citrix Systems, Inc. All rights reserved.

NetScaler Command Line procedures:

To enable HTTP/2 and set HTTP/2 parameters by using the NetScaler command line

- To enable HTTP/2 and set HTTP/2 parameters while adding an HTTP profile, at the command prompt, type:

```
add ns httpProfile <name> - http2 ( ENABLED | DISABLED ) [-http2Direct ( ENABLED | DISABLED )] [-altsvc ( ENABLED | DISABLED )] show ns httpProfile <name>
```

- To enable HTTP/2 and set HTTP/2 parameters while modifying an HTTP profile, at the command prompt, type:

```
set ns httpProfile <name> -http2 ( ENABLED | DISABLED ) [-http2Direct ( ENABLED | DISABLED)] [-altsvc (ENABLED | DISABLED )] show ns httpProfile <name>
```

To bind the HTTP profile to a virtual server by using the NetScaler command line

At the command prompt, type:

```
set lb vserver <name> - httpProfileName <string> show lb vserver <name>
```

To bind the HTTP profile to a load balancing service by using the NetScaler command line

At the command prompt, type:

```
set service <name> -httpProfileName <string> show service <name>
```

To enable HTTP/2 support globally on the server side by using the NetScaler command line

At the command prompt, type:

```
set ns httpParam -HTTP2Serverside( ENABLED | DISABLED ) show ns httpParam
```

To enable HTTP/2 and set HTTP/2 parameters by using the NetScaler GUI

1. Navigate to **System** > **Profiles**, and click the **HTTP Profiles** tab.
2. Enable **HTTP/2** while adding an HTTP profile or modifying an existing HTTP profile.

To bind the HTTP profile to a virtual server by using the NetScaler GUI

1. Navigate to **Traffic Management** > **Load Balancing** > **Virtual Servers**, and open the virtual server.
2. In **Advanced Settings**, click **+ HTTP Profile** to bind the created HTTP profile to the virtual server.

© 1997–2026 Citrix Systems, Inc. All rights reserved.

To bind the HTTP profile to a load balancing service by using the NetScaler GUI

1. Navigate to **Traffic Management** > **Load Balancing** > **Service**, and open the service.
2. In **Advanced Settings**, click **+ HTTP Profile** to bind the created HTTP profile to the service.

To enable HTTP/2 support globally on the server side by using the GUI

Navigate to **System** > **Settings**, click **Change HTTP parameters**, and enable **HTTP/2 Server Side**.

Sample configurations

In the following sample configuration, HTTP/2 and direct HTTP/2 are enabled on HTTP profile HTTP-PROFILE-HTTP2-CLIENT-SIDE. The profile is bound to virtual server LB-VS-1.

```
set ns httpProfile HTTP-PROFILE-HTTP2-CLIENT-SIDE -http2 enabled
-http2Direct enabled

Done



set lb vserver LB-VS-1 -httpProfileName HTTP-PROFILE-HTTP2-CLIENT-SIDE



Done
```

In the following sample configuration, HTTP/2 and alternative service (ALT-SVC) is enabled on HTTP profile HTTP-PROFILE-HTTP2-SERVER-SIDE. The profile is bound to service LB-SERVICE-1.

```
set ns httpparam -HTTP2Serverside ENABLED

Done



set ns httpProfile HTTP-PROFILE-HTTP2-SERVER-SIDE -http2 ENABLED -altsvc
ENABLED

Done
```

© 1997–2026 Citrix Systems, Inc. All rights reserved.

```
set service LB-SERVICE-1 -httpProfileName HTTP-PROFILE-HTTP2-SERVER-SIDE

Done
```

Configure HTTP/2 initial connection window size

As per RFC 7540, the flow-control window for HTTP2 stream and connection must be set to 64 K (65535) octets, and any change made to this value must be communicated to the peer. The ADC appliance communicates the change in flow-control window size as follows:

- Using the `SETTINGS` frame for the stream.
- Using the `WINDOW_UPDATE` frame for the connection.

In an HTTP profile, you must configure the `http2InitialWindowSize` parameter to set the initial window size at the stream level. Because of an internal system error, the ADC appliance initializes the flow-control window for the connection also. When there is a change in the configured flow-control window for the stream, the ADC appliance communicates to the peer using the SETTINGS frame. But the ADC appliance fails to communicate the change in flow-control window for the connection using the `WINDOW_UPDATE` frame. This leads to a connection freeze.

To overcome the issue, the `http2InitialConnWindowSize` parameter (in bytes) is now added to control the flow-control window for connection. By using separate configurable parameters, you can now enable the appliance to send updates for changed window size at both stream and connection levels.

Configure the HTTP/2 initial connection window size parameter by using the CLI

At the command prompt, type:

```
set http profile p1 -http2InitialConnWindowSize 8290

Initial window size for stream level flow control, in bytes.

Default value: 65535

Minimum value: 8192

Maximum value: 20971520
```

© 1997–2026 Citrix Systems, Inc. All rights reserved.

Note: When HTTP/2 is enabled, Citrix recommends you to disable the `TCP Dynamic Receive Buffering` parameter in the TCP profile.

WebSocket over HTTP/2 configuration

The NetScaler appliance supports WebSocket connections over HTTP/2. You can enable the WebSocket connections using a CLI or GUI interface. The WebSocket HTTP/2 connection can be multiplexed.

Configure the WebSocket connections over HTTP/2 by using the CLI

By default, the **WebSocket Connections** parameter is disabled. You can enable the WebSocket connections using the CLI interface.

Enable Frontend HTTP/2 WebSocket connections:

At the command prompt, type:

For SSL configuration:

```
add httpprofile <http_profile_name> -http2 enabled -websocket enabled
```

For Plain text configuration:

```
add httpprofile <http_profile_name> -http2 enabled -http2direct enabled
-websocket enabled
```

Enable Back-end HTTP/2 WebSocket connections:

At the command prompt, type:

For SSL configuration:

```
add httpprofile <http_profile_name> -http2 enabled

set httpparam -http2serverside ON
```

© 1997–2026 Citrix Systems, Inc. All rights reserved.

For Plain text configuration:

```
add httpprofile <http_profile_name> -http2 enabled -http2direct enabled

set httpparam -http2serverside ON
```

Configure the WebSocket connections over HTTP/2 by using the GUI

You can use the following procedure to enable the WebSocket connections using the GUI interface.

Edit the existing Profiles:

1. Navigate to **System>Profiles>HTTP Profiles**.
2. Select the required profile from the **Profiles** and click **Edit**.
3. In the **Configure HTTP Profile**, enable **HTTP2** or **DirectHTTP2** checkboxes.
4. Enable the WebSocket connections by selecting the **Enable WebSocket connections** checkbox.

Add new Profiles:

1. Navigate to **System>Profiles>HTTP Profiles**.
2. You can add a new HTTP2 profile by clicking **Add**.
3. In the **Create HTTP Profile**, enable **HTTP2** or **DirectHTTP2** checkboxes.
4. Select the **Enable WebSocket Connections** checkbox.

Enable the Extended CONNECT mechanism in HTTP/2 for WebSocket support

From NetScaler release 14.1-43.x, you can enable or disable the Extended CONNECT mechanism feature for HTTP/2 in the HTTP profile using a CLI or GUI interface. By default, this setting is enabled in the profile. The Extended CONNECT mechanism in HTTP/2 enables support for HTTP/2 WebSockets, allowing clients to multiplex WebSocket streams over an HTTP/2 connection.

Enable or disable the Extended CONNECT mechanism in HTTP/2 by using the CLI

At the command prompt, type:

```
set ns httpProfile <http-profile-name> [-http2ExtendedConnect ( ENABLED |
DISABLED )]
```

Example:

© 1997–2026 Citrix Systems, Inc. All rights reserved.

`set httpprofile nshttp_default_profile -http2extendedConnect ENABLED`

To disable the extended CONNECT mechanism in HTTP/2, run the following command:

```
unset httpprofile nshttp_default_profile -http2extendedConnect
```

To verify the status of the extended CONNECT mechanism in HTTP/2, run the following command:

```
show httpprofile <HTTP-profile-name>| grep "CONNECT mechanism
```

Example:

```
show httpprofile nshttp_default_profile | grep "CONNECT mechanism"

HTTP/2 Extended CONNECT mechanism: ENABLED
```

- If the result is ENABLED, the Extended Connect feature is ON, and WebSocket over HTTP/2 is supported.
- If the result is DISABLED, the Extended Connect feature is OFF, and WebSocket over HTTP/2 is not supported.

NOTE:

To enable WebSocket over HTTP/2, ensure that WebSocket is enabled in the HTTP profile. Use the following command to enable WebSocket in the HTTP profile: `set httpprofile <http-profile-name> -websocket enabled`.

Enable an extended CONNECT mechanism in HTTP/2 by using the GUI

1. Navigate to **System > Profiles > HTTP Profiles**.
2. Select the required profile from the **Profiles** and click **Edit**.
3. In the **Configure HTTP Profile** page under the **HTTP/2** section, select the **HTTP/2 Extended Connect** checkbox.

The following table describes the WebSocket connection behavior when multiplexing is disabled:

© 1997–2026 Citrix Systems, Inc. All rights reserved.

HTTP PACKET VERSION	WEBSOCKET PARAMETER	HTTP2 EXTENDED CONNECT PARAMETER	REQUEST ACTION	BACK-END HTTP/1.1	BACK-END HTTP/2
HTTP/1.1	Disabled	N/A	dropped	NA	NA
HTTP/1.1	Enabled	N/A	HTTP/1.1	Each HTTP/1.1 connection is mapped to a dedicated HTTP/1.1 connection on the back end	Dedicated HTTP/2 connection on the back end for each HTTP/1.1 connection
HTTP/2	Enabled	Enabled	HTTP/2	Each stream on the front end is mapped to a dedicated HTTP/1.1 connection	All front end streams can be mapped to a single HTTP/2 connection or a maximum of three HTTP/2 connections on the back end.
HTTP/2	Disabled	Disabled	dropped	NA	NA
HTTP/2	Disabled	Enabled	dropped	NA	NA
HTTP/2	Enabled	Disabled	dropped	NA	NA

The following table describes the WebSocket connection behavior when multiplexing is enabled:

© 1997–2026 Citrix Systems, Inc. All rights reserved.

HTTP PACKET VERSION	WEBSOCKET PARAMETER	HTTP2 EXTENDED CONNECT PARAMETER	REQUEST ACTION	BACK-END HTTP/1.1	BACK-END HTTP/2
HTTP/1.1	Disabled	N/A	dropped	NA	NA
HTTP/1.1	Enabled	N/A	HTTP/1.1	Each HTTP/1.1 connection is mapped to a dedicated HTTP/1.1 connection on the back end	Multiple Http/1.1 clients can be multiplexed to a single HTTP/2 connection or multiple HTTP/2 connections
HTTP/2	Enabled	Enabled	HTTP/2	Each stream on the front end is mapped to a dedicated HTTP/1.1 connection	All front end streams can be mapped to a single HTTP/2 connection or multiple HTTP/2 connections on the back end
HTTP/2	Disabled	Enabled	dropped	NA	NA
HTTP/2	Disabled	Disabled	dropped	NA	NA
HTTP/2	Enabled	Disabled	dropped	NA	NA

HTTP/2 DoS mitigation

The HTTP/2 Denial-of-Service (DoS) attacks no longer have any impact on a NetScaler appliance. If the appliance receives frames more than the maximum limit, the appliance silently closes the connection.

© 1997–2026 Citrix Systems, Inc. All rights reserved.

To mitigate attacks, the HTTP profile enables you to change the default configuration of frames received in an HTTP/2 connection.

The HTTP/2 DoS mitigation table shows the list of HTTP/2 DoS attacks and its mitigation.

Configure the maximum limit for HTTP/2 frames to mitigate DoS attacks by using the command-line interface

At the command prompt, type the following:

```
set ns httpprofile <profile_name> -http2MaxEmptyFramesPerMin <positive_integer> -http2MaxPingFramesPerMin <positive_integer> -http2MaxSettingsFramesPerMin <positive_integer> -http2MaxResetFramesPerMin <positive_integer> -http2MaxRxResetFramesPerMin <positive_integer> -http2SmallWndTimeout <integer>
```

Example:

```
set ns httpprofile profile1 -http2MaxEmptyFramesPerMin 20 -http2MaxPingFramesPerMin 20 -http2MaxSettingsFramesPerMin 20 -http2MaxResetFramesPerMin 20 -http2MaxRxResetFramesPerMin 100 -http2SmallWndTimeout 30
```

Configure the maximum limit for frames received in an HTTP/2 connection by using the NetScaler GUI

Follow these steps to configure the maximum limit for frames received in an HTTP/2 connection:

1. On the navigation pane, expand **System** and then click **Profiles**.
2. On the **Profile** page, select the **HTTP Profiles** tab.
3. In the **HTTP Profiles** tab page, click **Add**.
4. In the **Configure HTTP Profile** page, set the following parameters.
    a. **http2MaxPingFramesPerMin**: Set the maximum PING frames received per connection in a minute. If the number of PING frames exceeds the configured limit, NetScaler silently drops packets on the connection.
    b. **http2MaxSettingsFramesPerMin**: Set the maximum SETTINGS frames received per connection in a minute. If the number of SETTINGS frames exceeds the configured limit, NetScaler silently drops packets on the connection.
    c. **http2MaxResetFramesPerMin**: Set the maximum RESET frames sent per connection in a minute. If the number of RESET frames exceeds the configured limit, NetScaler silently drops packets on the connection.

© 1997–2026 Citrix Systems, Inc. All rights reserved.

d. **http2MaxEmptyFramesPerMin**: Set the maximum empty frames sent per connection in a minute. If the number of empty frames exceeds the configured limit, NetScaler silently drops packets on the connection.

e. **http2MaxRxResetFramesPerMin**: Set the maximum RESET frames received per connection in a minute. If the number of RESET frames exceeds the configured limit, NetScaler drops packets on the connection.

f. **http2SmallWndTimeout**: Set the timeout, in seconds, for which an HTTP/2 stream can remain stalled at a zero or a small flow-control window before NetScaler silently closes the connection. The stall timer resets when the client acknowledges a meaningful amount of data, so genuinely slow clients are not affected. Set the value to 0 to disable this check.

5. Click **OK** and **Close**.

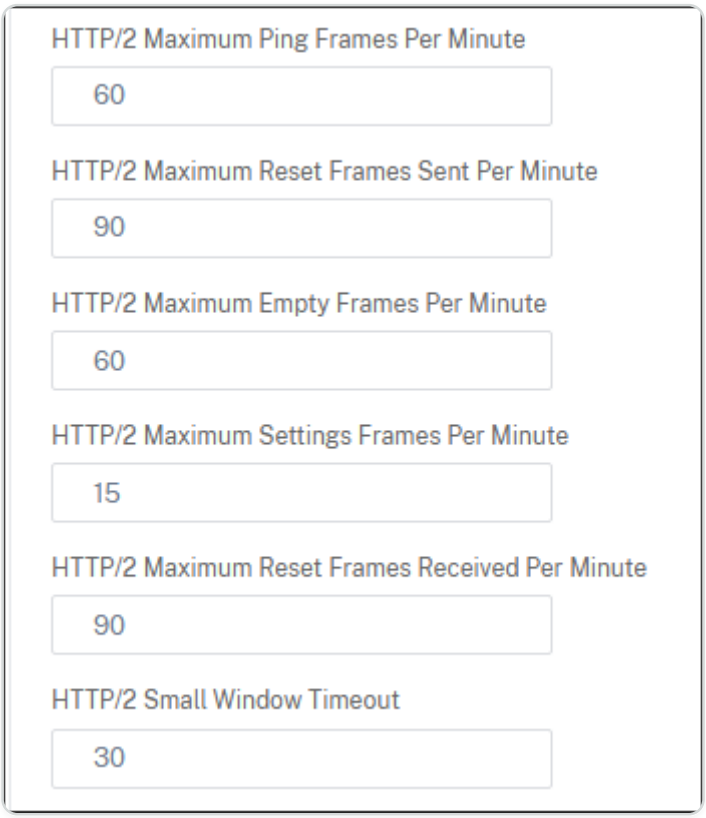

HTTP3 over QUIC protocol

HTTP/2 over TCP is the preferred standard for sending multiple streams of HTTP requests over a single connection. But, in TCP transport mechanism there are certain limitations and latency issues in accessing websites and web applications. When you multiplex several requests over the same connection they are subjected to reliability of the same connection. If packet for one request is lost, all other multiplexed requests are delayed until the lost packet is detected and retransmitted. This causes head-of-line-blocking delays and latency issues.

© 1997–2026 Citrix Systems, Inc. All rights reserved.

For connection and transport delays, HTTP/3 uses QUIC instead of TCP protocol. The QUIC is an emerging protocol that uses UDP instead of TCP as its base transport. In HTTP-over-QUIC, you can multiplex several independent requests without depending on a single TCP connection. QUIC implements a reliable connection upon which, you can stream multiple HTTP requests. QUIC also incorporates TLS as an integrated component and not as an additional layer as in HTTP/1.1 or HTTP/2.

Advantage of using HTTP/3 protocol

Some of the important benefits of using QUIC protocol for HTTP/3 data transport is given below:

• Stream multiplexing • Stream and connection-level flow control • Low-latency connection establishment • Connection migration and resilience to NAT rebinding • Authenticated and encrypted header and payload

Transport stack in HTTP protocols

The below illustration shows transport stack in HTTP/1.1, HTTP/2 and HTTP/3 protocols.

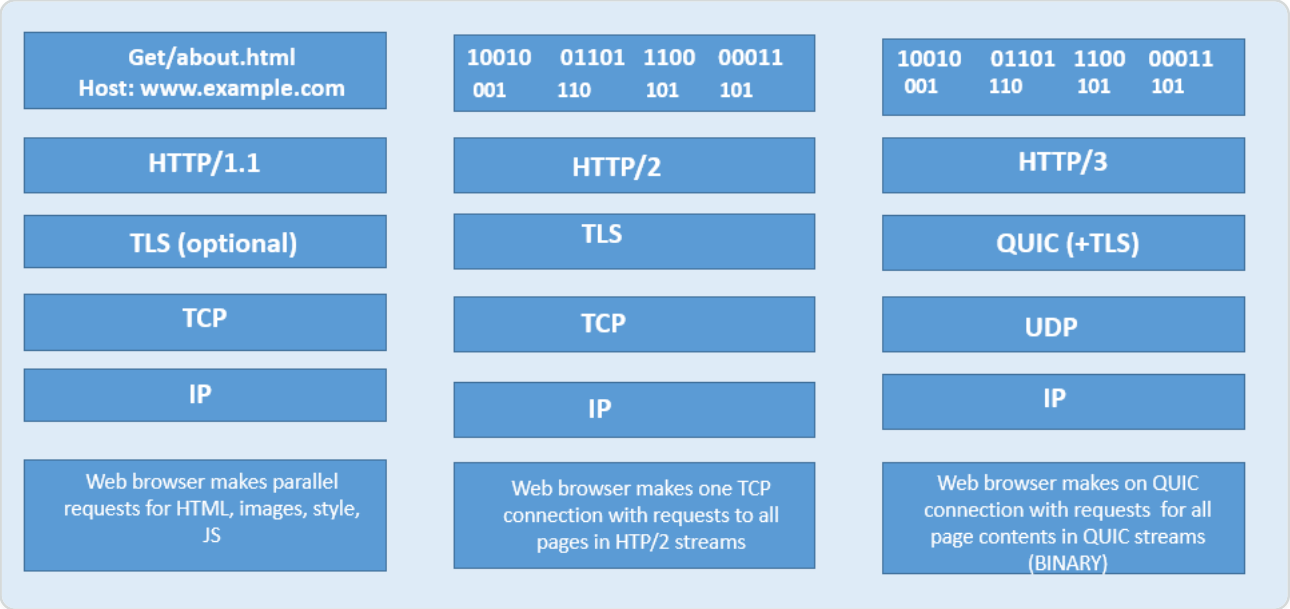

How QUIC and HTTP/3 connection management works in NetScaler

The following illustration shows how QUIC and HTTP/3 connection management in a NetScaler appliance and how the components interact with each other.

© 1997–2026 Citrix Systems, Inc. All rights reserved.

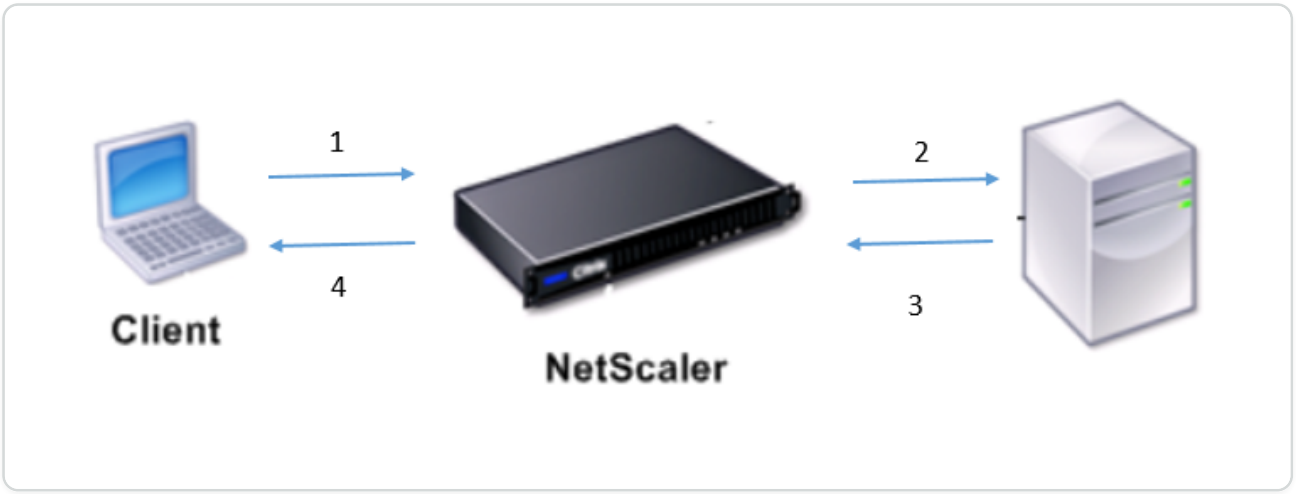

Step 1: Client-side HTTP/3 request over QUIC protocol to NetScaler appliance. Step 2: Request forwarded by NetScaler AS HTTP/1.1 or HTTP/2 depending on back-end server support. Step 3: Response through HTTP/2 or HTTP/1.1 from back-end server to NetScaler. Step 4: ADC forwards the response as HTTP/3 response to client.

How HTTP/3 protocol works

In HTTP/3, when a client knows that an HTTP/3 server exists at a certain endpoint, it opens a QUIC connection. The QUIC protocol provides multiplexing and flow control. Within each stream, the basic unit of HTTP/3 communication is a frame. Each frame type serves a different purpose. For example, HEADERS and DATA frames form the basis of HTTP requests and responses.

Multiplexing of requests is performed using the QUIC stream abstraction. Each request-response pair consumes a single QUIC stream. Streams are independent of each other, so one stream that is blocked or suffers packet loss does not prevent progress on other streams. Server push is an interaction mode introduced in HTTP/2 which permits a server to push a request-response exchange to a client in anticipation of the client making the indicated request. This trades off network usage against a potential latency gain. Several HTTP/3 frames are used to manage server push, such as PUSH_PROMISE, MAX_PUSH_ID, and CANCEL_PUSH. As in HTTP/2, request and response fields are compressed for transmission. Because HPACK relies on in-order transmission of compressed field sections (a guarantee not provided by QUIC), HTTP/3 replaces HPACK with QPACK. QPACK uses separate unidirectional streams to modify and track field table state, while encoded field sections refer to the state of the table without modifying it.

© 1997–2026 Citrix Systems, Inc. All rights reserved.

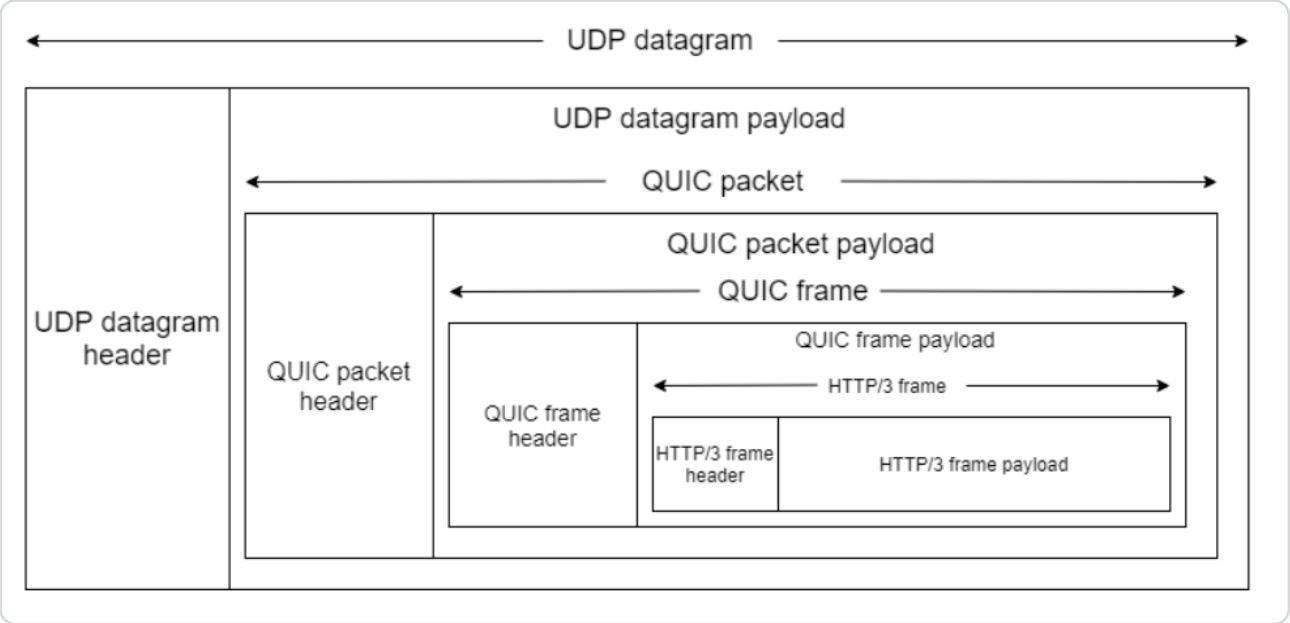

HTTP/3 configuration and Stat summary

To configure a HTTP/3 protocol for sending multiple streams of HTTP/3 data using Quick UDP Internet Connections (QUIC), follow these steps:

Frontend configuration:

1. Enable SSL and load balancing features.
2. Add load balancing and content switching (optional) virtual servers of type HTTP_QUIC.
3. Associate QUIC profile with the HTTP_QUIC virtual servers.
4. Enable HTTP/3 on the HTTP_QUIC virtual server.
5. Bind the SSL certificate-key pair with the HTTP_QUIC virtual servers.
6. Associate the SSL/TLS profile with the HTTP_QUIC virtual servers.

Backend configuration:

1. Enable SSL and load balancing features.
2. Add services or service groups of type HTTP_QUIC.
3. Associate QUIC profile with the HTTP_QUIC services or service groups.
4. Associate the SSL/TLS profile with the HTTP_QUIC services or service groups.
5. Add a custom monitor of type QUIC.
6. Associate a QUIC monitor to the HTTP_QUIC services or service groups.

© 1997–2026 Citrix Systems, Inc. All rights reserved.

Enable SSL and load balancing

Before you begin, make sure that the SSL and Load Balancing features are enabled on the appliance. Enabling SSL and load balancing provides a robust solution that enhances both the security and performance of your network. SSL ensures that data is protected, while load balancing ensures that services remain responsive and available even under high traffic conditions.

At the command prompt type:

```
enable ns feature ssl lb
```

Add load balancing and content switching (optional) virtual servers of type HTTP_QUIC for HTTP/3 service

You add a load balancing virtual server to accept HTTP/3 traffic over QUIC.

NOTE:

The load balancing virtual server of type HTTP_QUIC has built-in QUIC, SSL, and HTTP3 profiles. If you prefer to create user-define profiles, you can add new profiles and bind it with the load balancing virtual server.

```
add lb vserver <vserver-name> HTTP_QUIC <IP-address> <UDP-listening-port>

add cs vserver <vserver-name> HTTP_QUIC <IP-address> <UDP-listening-port>
```

Example:

```
add lb vserver lb-http3 HTTP_QUIC 1.1.1.1 443

add cs vserver cs-http3 HTTP_QUIC 10.10.10.10 443
```

Associate QUIC profile with HTTP_QUIC virtual server

You can create a QUIC profile and specify QUIC parameters for the QUIC service and associate it to the load balancing virtual server. You must either create a user-defined profile or use the in-built QUIC profile and bind the profile to the load balancing virtual server.

Step 1: Configure a user-defined QUIC profile.

© 1997–2026 Citrix Systems, Inc. All rights reserved.

At the command prompt, type:

```
set quic profile <profile_name> -transport_param <value>
```

Example:

```
set quic profile quic_http3 -ackDelayExponent 10 -activeConnectionIDlimit 4
```

The different QUIC transport parameters are as follows:

- **-ackDelayExponent** An integer value advertised by NetScaler to the remote QUIC endpoint, indicating an exponent that the remote QUIC endpoint must use to decode the ACK Delay field in QUIC ACK frames sent by NetScaler.
- **-activeConnectionIDlimit** An integer value advertised by NetScaler to the remote QUIC endpoint. It specifies the maximum number of QUIC connection IDs from the remote QUIC endpoint, that NetScaler is willing to store.
- **-activeConnectionMigration** Specify whether NetScaler must allow the remote QUIC endpoint to perform active QUIC connection migration.
- **-congestionCtrlAlgorithm** Specify the congestion control algorithm to be used for QUIC connections.
- **-initialMaxData** An integer value advertised by NetScaler to the remote QUIC endpoint, specifying the initial limit (in bytes) for the amount of data that can be sent on a QUIC connection.
- **-initialMaxStreamDataBidiLocal** An integer value advertised by NetScaler to the remote QUIC endpoint, specifying the initial flow control limit (in bytes) for bi-directional QUIC streams initiated by NetScaler.
- **-initialMaxStreamDataBidiRemote** An integer value advertised by NetScaler to the remote QUIC endpoint, specifying the initial flow control limit (in bytes) for bi-directional QUIC streams started by the remote QUIC endpoint.
- **-initialMaxStreamDataUni** An integer value advertised by NetScaler to the remote QUIC endpoint, specifying the initial flow control limit (in bytes) for uni-directional streams started by the remote QUIC endpoint.
- **-initialMaxStreamsBidi** An integer value advertised by NetScaler to the remote QUIC endpoint, specifying the initial maximum number of bi-directional streams the remote QUIC endpoint must initiate.

© 1997–2026 Citrix Systems, Inc. All rights reserved.

- **-initialMaxStreamsUni** An integer value advertised by NetScaler to the remote QUIC endpoint, specifying the initial maximum number of uni-directional streams the remote QUIC endpoint must initiate.
- **-maxAckDelay** An integer value advertised by NetScaler to the remote QUIC endpoint, specifying the maximum amount of time (in milliseconds) by which NetScaler delays sending acknowledgments.
- **-maxIdleTimeout** An integer value advertised by NetScaler to the remote QUIC endpoint, specifying the maximum idle timeout (in seconds) for a QUIC connection. A QUIC connection is silently discarded by NetScaler if it remains idle for too long. The idle timeout is determined by the minimum of the timeout values advertised by NetScaler and the remote QUIC endpoint. Also, the connection is discarded if it remains idle for three times the current Probe Timeout (PTO).
- **-maxUDPPayloadSize** An integer value advertised by NetScaler to the remote QUIC endpoint, specifying the size of the largest UDP datagram payload, in bytes, that NetScaler is willing to receive on a QUIC connection.
- **-newTokenValidityPeriod** An integer value, specifying the validity period, in seconds, of address validation tokens issued through QUIC NEW_TOKEN frames sent by NetScaler.
- **-retryTokenValidityPeriod** An integer value, specifying the validity period, in seconds, of address validation tokens issued through QUIC Retry packets sent by NetScaler.
- **-statelessAddressValidation** Specify whether NetScaler must perform stateless address validation for QUIC clients, by sending tokens in QUIC Retry packets during QUIC connection establishment, and by sending tokens in QUIC NEW_TOKEN frames after QUIC connection establishment.

Step 2: Associate the user-defined QUIC profile to a load balancing virtual server of type HTTP_QUIC

At the command prompt, type:

```
set lb vserver <name>@ [[-IPAddress <ip_addr|ipv6_addr|*>@]
 <serviceName>@] [-persistenceType <persistenceType>] [-quicProfileName
<string>]
```

Example:

```
set lb vserver lb-http3 -quicProfileName quic_http3
```

© 1997–2026 Citrix Systems, Inc. All rights reserved.

Enable and bind HTTP/3 on a HTTP_QUIC virtual server

To enable HTTP/3 on an HTTP_QUIC virtual server, a set of configuration parameters is added to the HTTP profile configuration. To facilitate ease of configuration, when you add an HTTP_QUIC virtual server, a new default or built-in HTTP profile is available on the appliance. The profile has the HTTP/3 support set to ENABLED and is bound to the HTTP_QUIC virtual servers unless a user-added HTTP profile is associated. The HTTP/3 parameters in the HTTP profile determine whether to select and advertise the HTTP/3 protocol during the TLS Application Layer Protocol Negotiation (ALPN) extension in the QUIC handshake.

You can create a HTTP/3 profile and specify HTTP parameters for the HTTP/3 service and load balancing virtual server. You must either create a user-defined profile or use the in-built HTTP/3 profile and bind the profile to the load balancing virtual server.

Step 1: Configure a user-defined HTTP/3 profile.

At the command prompt, type:

```
Add ns httpProfile <profile_name> -http3 ENABLED
```

Example:

```
add ns httpProfile http3_quic –http3 ENABLED
```

Step 2: Bind the user-defined HTTP/3 profile to a load balancing virtual server of type http_quic

At the command prompt, type:

```
set lb vserver <name>@ [-IPAddress <ip_addr|ipv6_addr|*>@]
 <serviceName>@] [-persistenceType <persistenceType>] [-httpProfileName
<string>]
```

Example:

```
set lb vserver lb-http3 –httpProfileName http3_quic
```

Bind SSL certificate-key pair with HTTP_QUIC virtual server

For processing encrypted traffic, you must add an SSL certificate-key pair and bind it to the HTTP_QUIC virtual server.

At the command prompt, type:

© 1997–2026 Citrix Systems, Inc. All rights reserved.

```
bind ssl vserver <vServerName> -certkeyName <certificate-KeyPairName>
```

Example:

```
bind ssl vserver lb-http3 -certkeyName rsa_certkeypair
```

For more information, see Bind SSL certificate topic.

Bind SSL/TLS profile with a HTTP_QUIC virtual server

Virtual servers of the type HTTP_QUIC have in-built TLS 1.3 server functionality because the QUIC protocol uses TLS 1.3 as a mandatory security component. To configure a HTTP_QUIC virtual server, a new default or built-in SSL profile of type `-QUIC-FrontEnd` is added. The SSL profile has TLS 1.3 version enabled with TLS 1.3 cipher suites (and elliptic curves) configured. The SSL profile must then be bound to the newly added HTTP_QUIC virtual servers. You can create an SSL profile and specify SSL encryption parameters for the Transport Layer Protocol (TLP) version 1.1 service and load balancing virtual server. You must either create a user-defined profile or use the in-built SSL profile and bind the profile to the load balancing virtual server.

Step 1: Configure a user-defined SSL profile.

At the command prompt, type:

```
add ssl profile <name> -sslprofileType QUIC-FrontEnd
```

Example:

```
add ssl profile ssl_profile1 -sslprofileType QUIC-FrontEnd -tls13 ENABLED -tls12 DISABLED -tls11 DISABLED -tls1 DISABLED
```

Step 2: Bind the user-defined SSL profile to a load balancing virtual server of type HTTP_QUIC.

At the command prompt, type:

```
set ssl vserver <name>@ [-sslProfile <string>]
```

Example:

```
set ssl vserver lb-http3 -sslprofile ssl_profile1
```

© 1997–2026 Citrix Systems, Inc. All rights reserved.

Add services or service groups of type HTTP_QUIC

Adding services of type HTTP_QUIC allows you to configure individual network services to use the QUIC protocol for their communication. This setup ensures that each service can take full advantage of the performance and security benefits provided by QUIC.

At the command prompt, type:

```
add service <serviceName> <IPaddress> <serviceType> <port>

add serviceGroup <serviceGroupName> <serviceGroupType>
```

Example:

```
add service http_quic_service1 192.0.2.5 HTTP_QUIC 443

add serviceGroup http_quic_serviceGroup1 HTTP_QUIC
```

Associate QUIC profile with HTTP_QUIC services or service groups

By associating QUIC profile with HTTP_QUIC services or service groups, you ensure that these services can use the benefits of QUIC. This includes improved performance, faster connection establishment, and enhanced security features.

At the command prompt, type:

```
set service <serviceName> -quicProfile <quicProfileName>

set serviceGroup <serviceGroupName> -quicProfile <quicProfileName>
```

Example:

```
set service http_quic_service1 -quicProfile quic_profile1

set serviceGroup http_quic_serviceGroup1 -quicProfile quic_profile1
```

Associate the SSL/TLS profile with HTTP_QUIC services or service groups

By associating the SSL/TLS profile with HTTP_QUIC services or service groups, you ensure that the data transmitted over these services is encrypted and secure. This association helps in

© 1997–2026 Citrix Systems, Inc. All rights reserved.

maintaining the confidentiality and integrity of the data, protecting it from potential eavesdropping and tampering.

To configure an HTTP_QUIC service or service group with the new default SSL profile of type QUIC-BackEnd, follow these steps:

Step 1: Create an SSL profile of type QUIC-BackEnd.

You can either create a user-defined profile or use the built-in SSL profile. The `QUIC-BackEnd` SSL profile is pre-configured with TLS 1.3 (along with appropriate TLS 1.3 cipher suites) and elliptic curves.

```
add ssl profile <name> -sslprofileType <Type>
```

Example:

```
add ssl profile ssl_profile1 -sslprofileType QUIC-BackEnd -tls13 ENABLED
-tls12

DISABLED -tls11 DISABLED -tls1 DISABLED
```

Step 2: Bind the SSL profile to HTTP_QUIC service or service group.

At the command prompt, type:

```
set ssl service <serviceName> -sslProfile <sslProfileName>

set ssl serviceGroup <serviceGroupName> -sslProfile <sslProfileName>
```

Example:

```
set ssl service http_quic_service1 -sslProfile ssl_profile1

set ssl serviceGroup http_quic_serviceGroup1 -sslProfile ssl_profile1
```

Add a custom monitor of type QUIC

Adding a custom monitor of type QUIC allows you to actively monitor the health and performance of services that use the QUIC protocol. This type of monitor can check various metrics such as

© 1997–2026 Citrix Systems, Inc. All rights reserved.

connection latency, packet loss, and throughput, ensuring that your QUIC-enabled services are functioning optimally.

At the command prompt, type:

```
add lb monitor <monitor name> <monitor type>
```

Example:

```
add lb monitor quic_monitor QUIC
```

Associate a QUIC monitor to the HTTP_QUIC services or service groups

At the command prompt, type:

```
bind service <serviceName> -monitorName <monitorName>

bind serviceGroup <serviceGroupName> -monitorName <monitorName>
```

Example:

```
bind service http_quic_service1 -monitorName quic_monitor1

bind serviceGroup http_quic_servicegroup1 -monitorName quic_monitor1
```

Enable SSL and load balancing features by using the GUI

Complete the following steps to enable SSL and load balancing features:

1. Navigate to **System > Settings**.
2. On the **Configure Basic Features** page, select the **SSL** and **Load Balancing**.
3. Click **OK** to enable the features.

© 1997–2026 Citrix Systems, Inc. All rights reserved.

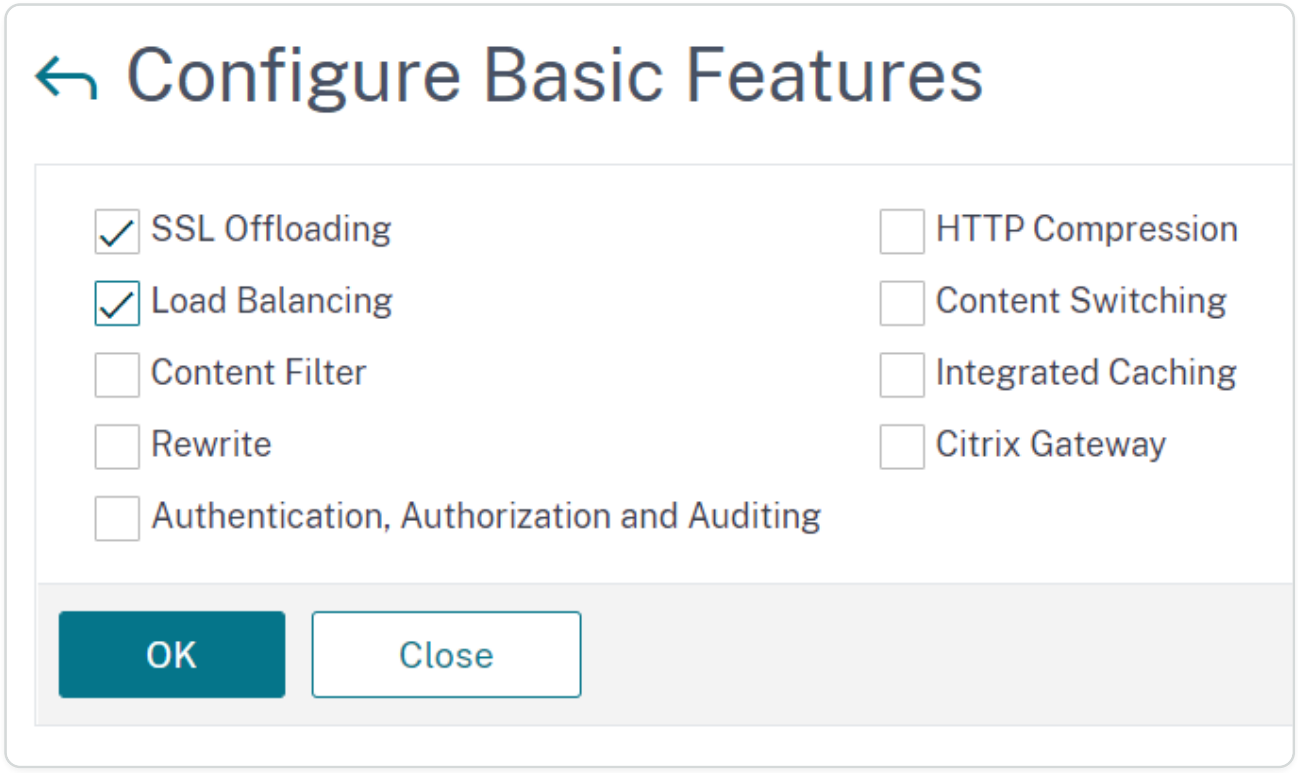

Add load balancing and content switching (optional) virtual servers of type HTTP_QUIC by using the GUI

1. Navigate to **Traffic Management > Load Balancing > Virtual Servers**.
2. Click **Add** to create a load balancing virtual server of type HTTP_QUIC.
3. On the **Load Balancing Virtual Server** page, click **Profiles**.
4. In the **Profiles** section, select the profile type as QUIC. Note: QUIC, HTTP/3 and SSL profiles are built-in ones.
5. Click **OK** and then **Done**.



© 1997–2026 Citrix Systems, Inc. All rights reserved.

Associate QUIC profile with the HTTP_QUIC virtual server by using the GUI

Step 1: Add QUIC profile.

1. Navigate to **System > Profiles > QUIC Profile**.
2. Click **Add**.
3. On the **QUIC Profile** page, set the following parameters. Each parameter helps to fine-tune the behavior and performance of QUIC connections. For a detailed description of each parameter, see the **Associate QUIC protocol CLI** section.

```
1.  `Ack Delay` Exponent

1.  Active Connection ID Limit

1.  Active Connection Migration

1.  Congestion Control Algorithm

1.  Initial Maximum Data

1.  Initial Maximum Stream Data Bidi Local

1.  Initial Maximum Stream Data Bidi Remote

1.  Initial Maximum Stream Data Unit

1.  Initial Maximum Stream bidi

1.  Initial Maximum Stream Uni

1.  Maximum Acknowledgment Delay

1.  Maximum Idle Timeout

1.  Maximum UDP Data GramsperBurst

1.  New Token Validity Period

1.  Retry Token Validity Period

1.  Stateless Address Validation
```

© 1997–2026 Citrix Systems, Inc. All rights reserved.

© 1997–2026 Citrix Systems, Inc. All rights reserved.

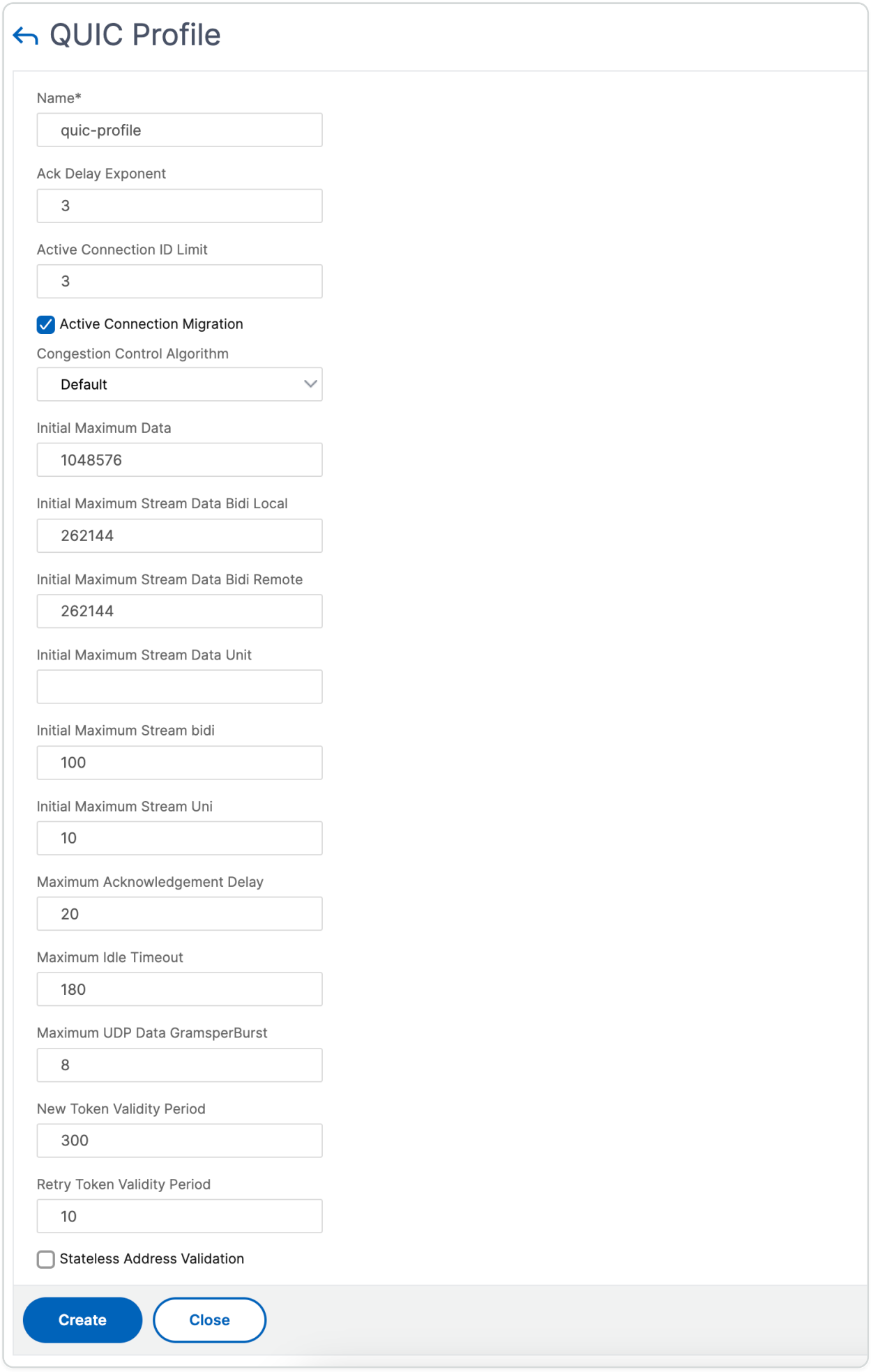

© 1997–2026 Citrix Systems, Inc. All rights reserved.

Step 2: Associate QUIC profile with load balancing virtual server of type HTTP_QUIC.

1. In the **Traffic Management > Virtual Server**, select the virtual server of type HTTP_QUIC.
2. In the **Profiles** section, select the QUIC profile.

   NOTE:

   QUIC, HTTP/3 and SSL profiles are built-in ones.

3. Click **OK** and then **Done**.

Associate SSL/TLS profile with the virtual server of type SSL by using the GUI

Step 1: Add SSL profile.

1. Navigate to **System > Profiles > SSL Profile**.
2. Click **Add**.
3. On the **QUIC Profile** page, set the SSL parameters. For a detailed description, see the SSL Profile configuration topic.
4. Click **OK** and **Close**.

© 1997–2026 Citrix Systems, Inc. All rights reserved.

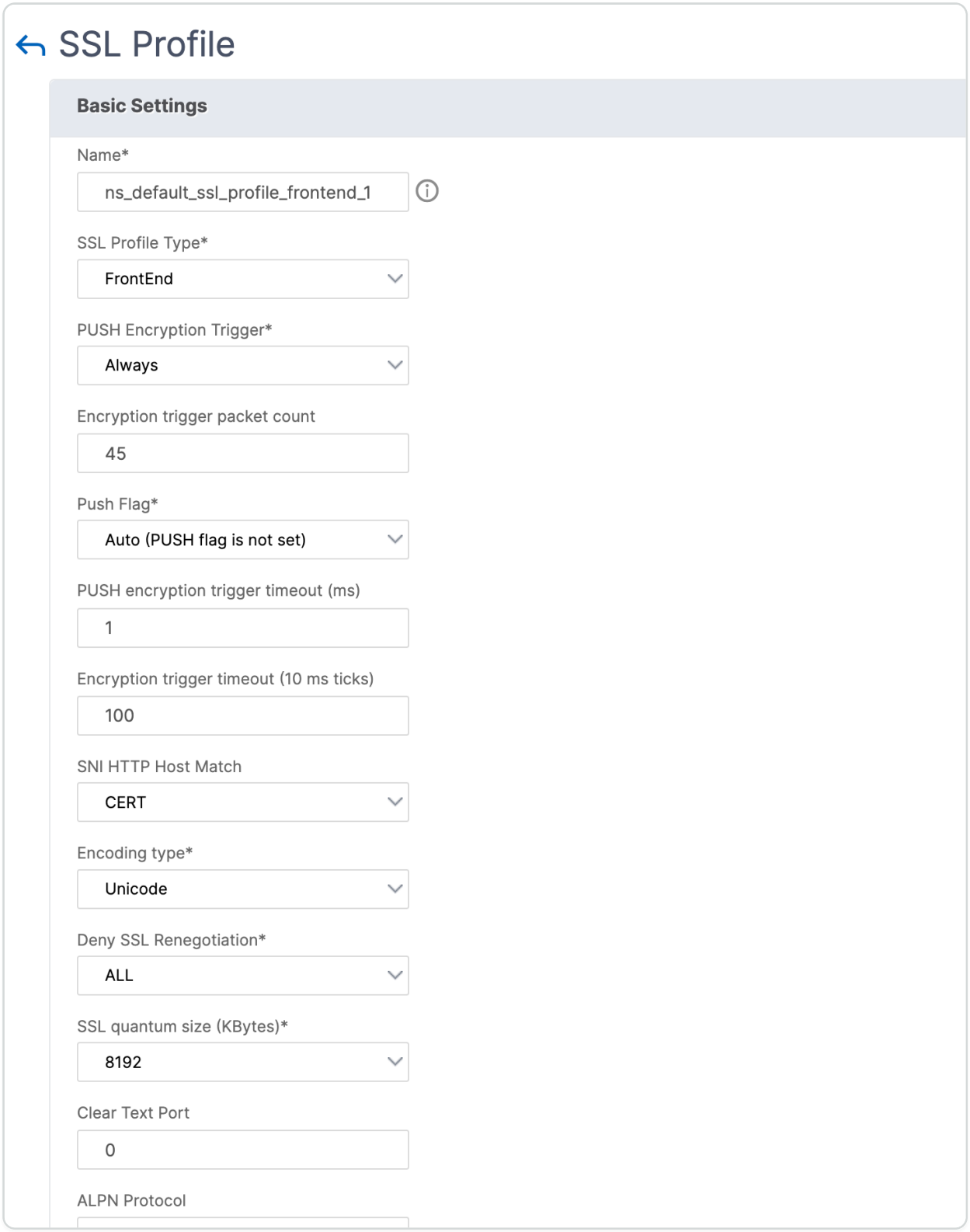

Step 2: Associate SSL profile with a load balancing virtual server of type SSL.

1. In the **Traffic Management > Virtual Server**, select a virtual server.
2. In the **SSL profile** section, select the SSL profile.
3. Click **OK** and then **Done**.

© 1997–2026 Citrix Systems, Inc. All rights reserved.

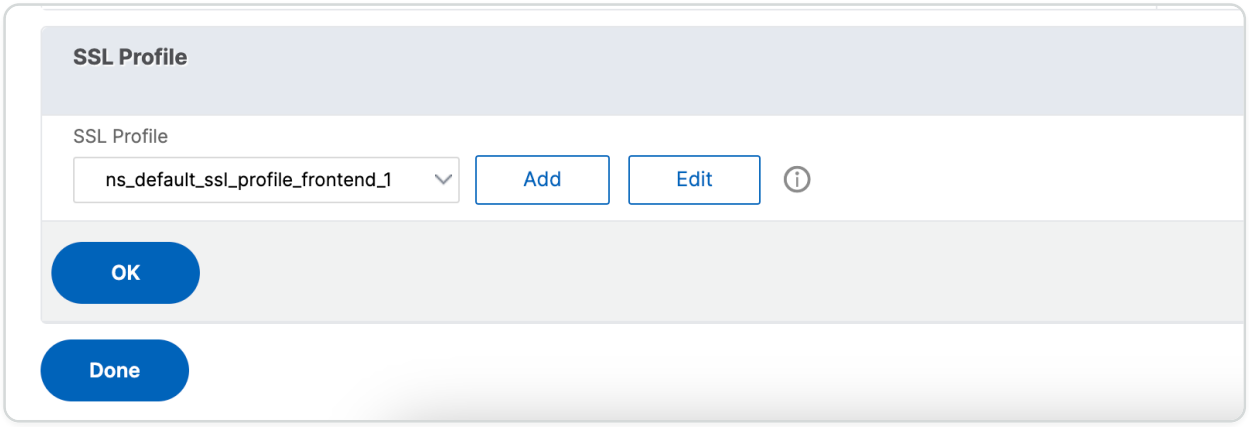

Add services or service groups of the type HTTP_QUIC by using the GUI

1. Navigate to **Traffic Management > Load Balancing > Services or Service Groups**.
2. Click **Add** to create a service or service group.
3. Enter a name for the service or service group.
4. Select **HTTP_QUIC** from the Protocol drop-down menu.
5. Configure the other settings as required.
6. Click **Create** to add the service or service group.

Associate QUIC profile with the HTTP_QUIC services or service groups by using the GUI

Step1: Edit the service or service group.

1. Navigate to **Traffic Management > Load Balancing > Services/service groups**.
2. Select the HTTP_QUIC service or service group that you want to configure.
3. Click **Edit**.

Step 2: Associate QUIC profile.

1. On the **Load Balancing Service** or **Load Balancing Service Group** page, go to the **Profiles** tab and click **Edit**.
2. Create a QUIC profile or select the previously created QUIC profile from the drop-down menu.
3. Click **OK** to save the changes.

Associate the SSL/TLS profile with the HTTP_QUIC services or service groups by using the GUI

Step1: Edit the service or service group.

© 1997–2026 Citrix Systems, Inc. All rights reserved.

1. Navigate to **Traffic Management > Load Balancing > Services/service groups**.
2. Select the HTTP_QUIC service or service group that you want to configure.
3. Click **Edit**.

Step 2: Associate SSL profile.

1. On the **Load Balancing Service** or **Load Balancing Service Group** page, go to the **SSL Profile** tab and click **Edit**.
2. In the **SSL profile** window, set the **SSL Profile Type** to **QUIC-BackEnd** and configure other settings as needed.
3. Click **OK** to save the changes.

Associate a QUIC monitor to the HTTP_QUIC services or service groups by using the GUI

Step 1: Create a QUIC monitor.

1. Go to **Traffic Management > Load Balancing > Monitors**.
2. Click **Add** to create a monitor.
3. On the **Create Monitor** page, set the Type to **QUIC** and configure other settings as needed.
4. Click **Create** to save the monitor.

Step 2. Bind the QUIC monitor to a HTTP_QUIC service or service group.

1. Navigate to **Traffic Management > Load Balancing > Services or Service Groups**.
2. Select the HTTP_QUIC service or service group that you previously created and click **Edit**.
3. Go to the **Monitors** tab.
4. On the **Service Load Balancing Monitor Binding** page, click **Add Binding**.
5. In the **Load Balancing Monitor Binding** window, select the QUIC monitor you created.
6. Click **Bind** to associate the monitor with the service or service group.
7. Click **Close** to complete the binding.

View QUIC and HTTP/3 statistics

The following commands display a detailed summary of QUIC and HTTP3 statistics. At the command prompt, type the following:

© 1997–2026 Citrix Systems, Inc. All rights reserved.

```
> stat quic

> stat quic –detail
```

To clear the statistics display, type one of the following:

```
> stat quic -clearstats basic

> stat quic -clearstats full
```

To display a detailed summary of HTTP/3 statistics:

```
> stat http3

> stat http3 –detail
```

To clear the statistics display, type one of the following:

```
> stat http3 -clearstats basic

> stat http3 -clearstats full
```

Policy configuration for HTTP/3 traffic

HTTP/3 uses QUIC transport which is based on UDP. If you had policy expression defined for the HTTP or SSL virtual server that includes TCP policy expressions, it can no longer be used with a HTTP_QUIC virtual server. All other policies that do not have TCP or classic expressions can be bound with a HTTP_QUIC virtual server. For the policies to take effect, you must ensure that the feature policies are bound to the newly added global bind points as per the following.

- HTTPQUIC_REQ_DEFAULT
- HTTPQUIC_REQ_OVERRIDE
- HTTPQUIC_RES_DEFAULT
- HTTPQUIC_RES_OVERRIDE

Or, the policies can be bound to specific virtual server bind points:

- REQUEST

© 1997–2026 Citrix Systems, Inc. All rights reserved.

- RESPONSE

For more information, see Bind policy using advanced policy infrastructure topic.

Following are the policies supported for HTTP over QUIC configuration:

- Responder
- Rewrite
- HTTP Compression
- Integrated Caching
- Web Application Firewall
- URL transformation
- SSL
- Front end optimization (FEO)
- AppQoE

Responder policy configuration for HTTP/3 traffic

HTTP over QUIC type virtual servers have responder policy support. However, as QUIC uses UDP as its transport mechanism, TCP based expressions are excluded and UDP based expressions are included.

New or existing policy configurations with TCP expressions cannot be bound to HTTP/3 QUIC virtual servers or HTTP over QUIC global bind points. Instead of TCP expressions, UDP expressions can be included in the policy configurations that are bound to HTTP/3 QUIC virtual servers or HTTP over QUIC bind points.

Add responder action for redirecting URLs

To add a responder action, at the command prompt, type:

```
add responder action <name> <type> (<target> | <htmlpage>) [-comment
<string>] [-responseStatusCode <positive_integer>] [-reasonPhrase
<expression>] [-headers <name(value)> ...]
```

Example:

```
add responder action redirectURL redirect "\"https://www.citrix.com/""
```

© 1997–2026 Citrix Systems, Inc. All rights reserved.

Add responder policy

To add a responder policy, at the command prompt, type:

```
add responder policy <name> <rule> <action> [<undefAction>] [-comment
<string>] [-logAction <string>] [-appflowAction <string>]
```

Example:

```
add responder policy res-pol "CLIENT.IP.SRC.IN_SUBNET(10.10.10.10/32)"
redirectURL
```

Add responder policy based UDP expression

To add a responder policy based UDP expression, at the command prompt, type:

```
add responder policy <name> <rule> <action> [<undefAction>] [-comment
<string>] [-logAction <string>] [-appflowAction <string>]
```

Example:

```
add responder policy redirectCitrixUdp "CLIENT.UDP.DSTPORT.EQ(443)" redirectURL
```

Bind responder policy based UDP expression with HTTP/3 QUIC based load balancing virtual server

To bind a responder policy based UDP expression to a load balancing virtual server, at the command prompt, type:

```
bind lb vserver <name>@ ((<serviceName>@   [-weight <positive_integer>] )
| <serviceGroupName>@ |         (-policyName <string>@  [-priority
<positive_integer>]  [-gotoPriorityExpression <expression>]  [-type
<type>]  [-invoke  (<labelType>  <labelName>) ]  ) | -analyticsProfile
<string>@)
```

Example:

```
bind lb vserver lb-http3 -policyName redirectCitrixUdp -priority 9
-gotoPriorityExpression END -type REQUEST
```

Bind responder policy with HTTP/3 QUIC based load balancing virtual server

To bind a responder policy to a load balancing virtual server, at the command prompt, type:

© 1997–2026 Citrix Systems, Inc. All rights reserved.

```
bind lb vserver <name>@ ((<serviceName>@   [-weight <positive_integer>] )
| <serviceGroupName>@ |         (-policyName <string>@  [-priority
<positive_integer>]  [-gotoPriorityExpression <expression>]  [-type
<type>]  [-invoke  (<labelType>  <labelName>) ]  ) | -analyticsProfile
<string>@)
```

Example:

```
bind lb vserver lb-http3 -policyName redirectCitrixUdp -priority 10
-gotoPriorityExpression END -type REQUEST
```

Bind responder policy to HTTP/3 global bind point

To bind a responder policy with the HTTP/3 global bind point, at the command prompt, type:

```
bind responder global <policyName> <priority>  [<gotoPriorityExpression>]
[-type <type>] [-invoke (<labelType>  <labelName>) ] bind responder global
redirectCitrixUdp 3 -type HTTPQUIC_REQ_DEFAULT
```

Example:

```
bind responder global redirectCitrixUdp 3 -type HTTPQUIC_REQ_DEFAULT
```

NOTE:

For more information, see Responder policy documentation.

Rewrite policy configuration for HTTP/3 traffic

HTTP over QUIC type virtual servers have rewrite policy support. However, as QUIC uses UDP as its transport mechanism, TCP based expressions are excluded and UDP based expressions are included.

New or existing policy configurations with TCP expressions cannot be bound to HTTP/3 virtual servers or to the newly added HTTP/3 global bind points. Instead of TCP expressions, UDP expressions can be included in the policy configurations that are bound to HTTP/3 QUIC virtual servers or HTTP over QUIC bind points.

Following are the configuration steps to configure the rewrite policy for HTTP3 over QUIC.

© 1997–2026 Citrix Systems, Inc. All rights reserved.

Add rewrite action for HTTP over QUIC

To add rewrite action, at the command prompt, type:

```
add rewrite action <name> <type> <target> [<stringBuilderExpr>] [-search
<expression>] [-refineSearch <expression>] [-comment <string>]
```

Example:

```
add rewrite action http3-altsvc-action insert_http_header Alt-Svc
q/"h3-29=\":443\"; ma=3600; persist=1"/
```

Add rewrite policy for HTTP over QUIC

To add a write action, at the command prompt, type:

```
add rewrite policy <name> <rule> <action> [<undefAction>] [-comment
 <string>] [-logAction <string>]
```

Example:

```
add rewrite policy http3-altsvc-policy true http3-altsvc-action
```

Bind rewrite policy to load balancing virtual server of type HTTP/3_QUIC

To bind rewrite policy to the load balancing virtual server, at the command prompt, type:

```
bind lb vserver <name>@ ((<serviceName>@ [-weight <positive_integer>] ) |
<serviceGroupName>@ | (-policyName <string>@ [-priority
<positive_integer>] [-gotoPriorityExpression <expression>] [-type <type>]
[-invoke (<labelType> <labelName>) ] ) | -analyticsProfile  <string>@)
```

Example:

```
bind lb vserver lb-http3 -policyName http3-altsvc-policy -priority 10 -type
RESPONSE
```

Bind rewrite policy to HTTP/3 global bind point

```
To bind a responder policy with HTTP/3 global bind point, at the command
prompt, type:
```

© 1997–2026 Citrix Systems, Inc. All rights reserved.

```
bind rewrite global <policyName> <priority> [<gotoPriorityExpression>]  [-
type <type>] [-invoke (<labelType> <labelName>)]
```

Example:

```
bind rewrite global http3-altsvc-policy 3 -type HTTPQUIC_RES_DEFAULT
```

NOTE:

For more information, see Rewrite policy documentation.

Compression policy configuration for HTTP/3 traffic

When the NetScaler receives an HTTP response from a server, it evaluates the built-in compression policies and any custom compression policies to determine whether to compress the response and, if so, the type of compression to apply. Priorities assigned to the policies determine the order in which the policies are matched against the requests. HTTP over QUIC type virtual servers have compression policy support. However, as QUIC uses UDP as its transport mechanism, TCP based expressions are excluded and UDP based expressions are included. New or existing policy configurations with TCP expressions cannot be bound to HTTP/3 virtual servers or to the newly added HTTP/3 global bind points. Instead of TCP expressions, UDP expressions can be included in the policy configurations that are bound to HTTP/3 QUIC virtual servers or HTTP over QUIC bind points.

Add compression policy

To add compression policy, at the command prompt, type:

```
add cmp policy <name> -rule <expression> -resAction <string>
```

Example:

```
add cmp policy udp_port_cmp_policy -rule "CLIENT.UDP.DSTPORT.EQ(443)" -resAction
COMPRESS
```

Bind compression policy with load balancing virtual server of type HTTP/3_QUIC

To bind URL transformation policy with load balancing virtual server of type HTTP/3_QUIC, at the command prompt, type:

© 1997–2026 Citrix Systems, Inc. All rights reserved.

```
bind lb vserver <name>@ ((<serviceName>@  [-weight <positive_integer>] ) |
<serviceGroupName>@ |  (-policyName <string>@  [-priority
<positive_integer>]  [-gotoPriorityExpression <expression>]  [-type
( REQUEST | RESPONSE )] [-invoke  (<labelType>  <labelName>) ]  ) |  -
analyticsProfile <string>@)
```

Example:

`bind lb vserver lb-http3 -policyName udp_port_cmp_policy -priority 10 -type RESPONSE`

Bind compression global to HTTP/3 global bind point

To bind a compression policy with the HTTP/3 global bind point, at the command prompt, type:

```
bind compression global <policyName> <priority>
 [<gotoPriorityExpression>] [-type <type>] [-invoke (<labelType>
 <labelName>) ] bind responder global redirectCitrixUdp 3 -type
HTTPQUIC_REQ_DEFAULT
```

Example:

`bind cmp global udp_port_cmp_policy -priority 100 -type HTTPQUIC_RES_DEFAULT`
`Global built-in compression policies`

After you upgrade your appliance to NetScaler release 13.0 build 82.x, the following compression policies will be automatically bound to the HTTP/3 default bind point.

```
> sho cmp global -type HTTPQUIC_RES_DEFAULT

        Policy Name: ns_adv_nocmp_xml_ie

        Priority: 8700

        GotoPriorityExpression: END

        Type: HTTPQUIC_RES_DEFAULT



        Policy Name: ns_adv_nocmp_mozilla_47
```

© 1997–2026 Citrix Systems, Inc. All rights reserved.

```
        Priority: 8800

        GotoPriorityExpression: END

        Type: HTTPQUIC_RES_DEFAULT



        Policy Name: ns_adv_cmp_mscss

        Priority: 8900

        GotoPriorityExpression: END

        Type: HTTPQUIC_RES_DEFAULT



        Policy Name: ns_adv_cmp_msapp

        Priority: 9000

        GotoPriorityExpression: END

        Type: HTTPQUIC_RES_DEFAULT



        Policy Name: ns_adv_cmp_content_type

        Priority: 10000

        GotoPriorityExpression: END

        Type: HTTPQUIC_RES_DEFAULT
```

If not bound, the following commands can be configured through the command prompt and you can configuration on your appliance.

`bind cmp global ns_adv_nocmp_xml_ie -priority 8700 -gotoPriorityExpression END -type HTTPQUIC_RES_DEFAULT`

© 1997–2026 Citrix Systems, Inc. All rights reserved.

```
bind cmp global ns_adv_nocmp_mozilla_47 -priority 8800 -gotoPriorityExpression END -type HTTPQUIC_RES_DEFAULT
```

```
bind cmp global ns_adv_cmp_mscss -priority 8900 -gotoPriorityExpression END -type HTTPQUIC_RES_DEFAULT
```

```
bind cmp global ns_adv_cmp_msapp -priority 9000 -gotoPriorityExpression END -type HTTPQUIC_RES_DEFAULT
```

```
bind cmp global ns_adv_cmp_content_type -priority 10000 -gotoPriorityExpression END -type HTTPQUIC_RES_DEFAULT
```

For more information, see Compression policy configuration.

Caching policy configuration for HTTP/3 traffic

The integrated cache provides in-memory storage on the NetScaler appliance and serves Web content to users without requiring a round trip to an origin server. For static content, the integrated cache requires little initial setup. After you enable the integrated cache feature and perform basic setup (for example, determining the amount of NetScaler appliance memory the cache is permitted to use), the integrated cache uses built-in policies to store and serve specific types of static content, including simple webpages and image files. You can also configure the integrated cache to store and serve dynamic content that is marked as non-cacheable by Web and application servers (for example, database records and stock quotes). HTTP over QUIC type virtual servers have cache policy support. However, as QUIC uses UDP as its transport mechanism, TCP based expressions are excluded and UDP based expressions are included.

New or existing policy configurations with TCP expressions cannot be bound to HTTP/3 virtual servers or to the newly added HTTP/3 global bind points. Instead of TCP expressions, UDP expressions can be included in the policy configurations that are bound to HTTP/3 QUIC virtual servers or HTTP over QUIC bind points.

Add cache content group

To add the cache content group, at the command prompt, type:

```
add cache contentGroup <name> [-weakPosRelExpiry <secs> | -relExpiry
<secs> | -relExpiryMilliSec <msecs> | -absExpiry <HH:MM> ... |
-absExpiryGMT <HH:MM> ...] [-heurExpiryParam <positive_integer>] [-
weakNegRelExpiry <secs>] [-maxResSize <KBytes>] [-memLimit <MBytes>]…
```

Example::

© 1997–2026 Citrix Systems, Inc. All rights reserved.

```
add cache contentGroup DEFAULT -maxResSize 500
```

Add cache policy

To add cache policy, at the command prompt, type:

```
add cache policy <policyName> -rule <expression> -action <action>  [-
storeInGroup <string>] [-invalGroups <string> ...] [-invalObjects
<string> ...] [-undefAction ( NOCACHE | RESET )] add cache policy <name>
<rule> <profileName> [-comment <string>]  [-logAction <string>]
```

Example:

```
add cache policy ctx_doc_pdf -rule "HTTP.REQ.URL.ENDSWITH(\".pdf\")" -action
CACHE -storeInGroup DEFAULT
```

Bind cache policy with load balancing virtual server of type HTTP/3_QUIC

To bind cache policy with load balancing virtual server of type HTTP/3_QUIC, at the command prompt, type:

```
bind lb vserver <name>@ ((<serviceName>@  [-weight <positive_integer>] ) |
<serviceGroupName>@ |  (-policyName <string>@  [-priority
<positive_integer>]  [-gotoPriorityExpression <expression>]  [-type
( REQUEST | RESPONSE )] [-invoke  (<labelType>  <labelName>) ]  ) |  -
analyticsProfile <string>@)
```

Example:

```
bind lb vserver lb-http3 -policyName ctx_doc_pdf -priority 100 -type REQUEST
```

Bind cache policy global to HTTP/3 global bind point

To bind a cache policy HTTP/3 global bind point:

```
bind cache global <policy> -priority <positive_integer>  [-
gotoPriorityExpression <expression>] [-type <type>] [-invoke (<labelType>
<labelName>) ]
```

Example:

```
bind cache global ctx_doc_pdf -priority 3 -type HTTPQUIC_REQ_DEFAULT
```

For more information, see Integrated cache policy configuration.

© 1997–2026 Citrix Systems, Inc. All rights reserved.

Global built-in cache policies

After you upgrade your appliance to NetScaler release 13.0 build 82.x, the following cache policies will be automatically bound to the HTTP/3 default bind point.

On upgrade to the 13.0 82.x release, the following cache policies are automatically bound to the HTTP/3 default bind point.

```
> sho cache global -type HTTPQUIC_REQ_DEFAULT

1)      Policy Name: NOPOLICY

        Priority: 185883

        GotoPriorityExpression: USE_INVOCATION_RESULT

        Invoke type: policylabel        Invoke name:
_httpquicReqBuiltinDefaults

        Global bindpoint: HTTPQUIC_REQ_DEFAULT



 Done

> sho cache global -type HTTPQUIC_RES_DEFAULT

1)      Policy Name: NOPOLICY

        Priority: 185883

        GotoPriorityExpression: USE_INVOCATION_RESULT

        Invoke type: policylabel        Invoke name:
_httpquicResBuiltinDefaults

        Global bindpoint: HTTPQUIC_RES_DEFAULT
```

After an upgrade, if the policies are not bound, you can use the following commands to manually bind and save the configuration.

© 1997–2026 Citrix Systems, Inc. All rights reserved.

```
add cache policylabel _httpquicReqBuiltinDefaults -evaluates HTTPQUIC_REQ


add cache policylabel _httpquicResBuiltinDefaults -evaluates HTTPQUIC_RES


bind cache policylabel _httpquicReqBuiltinDefaults -policyName _nonGetReq
-priority 100


bind cache policylabel _httpquicReqBuiltinDefaults -policyName
_advancedConditionalReq -priority 200


bind cache policylabel _httpquicReqBuiltinDefaults -policyName
_personalizedReq -priority 300


bind cache policylabel _httpquicResBuiltinDefaults -policyName
_uncacheableStatusRes -priority 100


bind cache policylabel _httpquicResBuiltinDefaults -policyName
_uncacheableVaryRes -priority 200


bind cache policylabel _httpquicResBuiltinDefaults -policyName
_uncacheableCacheControlRes -priority 300


bind cache policylabel _httpquicResBuiltinDefaults -policyName
_cacheableCacheControlRes -priority 400
```

© 1997–2026 Citrix Systems, Inc. All rights reserved.

```
bind cache policylabel _httpquicResBuiltinDefaults -policyName
_uncacheablePragmaRes -priority 500



bind cache policylabel _httpquicResBuiltinDefaults -policyName
_cacheableExpiryRes -priority 600



bind cache policylabel _httpquicResBuiltinDefaults -policyName _imageRes
-priority 700



bind cache policylabel _httpquicResBuiltinDefaults -policyName
_personalizedRes -priority 800



bind cache global NOPOLICY -priority 185883 -gotoPriorityExpression
USE_INVOCATION_RESULT -type HTTPQUIC_REQ_DEFAULT -invoke policylabel
_httpquicReqBuiltinDefaults



bind cache global NOPOLICY -priority 185883 -gotoPriorityExpression
USE_INVOCATION_RESULT -type HTTPQUIC_RES_DEFAULT -invoke policylabel
_httpquicResBuiltinDefaults
```

NOTE:

The first two commands in the list of commands, and the last two commands in the same list, are included for the sake of completeness. You might encounter an error when running the four commands, since the commands are already run at the time of appliance restart. But you can ignore these errors.

© 1997–2026 Citrix Systems, Inc. All rights reserved.

URL Transformation policy configuration for HTTP/3 traffic

The URL transformation modifies all URLs in designated requests from an external version seen by outside users to an internal URL seen only by your Web servers and administrators. You can redirect user requests seamlessly, without exposing your network structure to users. You can also modify complex internal URLs that users might find difficult to remember into simpler, more easily remembered external URLs. HTTP over QUIC type virtual servers have cache policy support. However, as QUIC uses UDP as its transport mechanism, TCP based expressions are excluded and UDP based expressions are included. New or existing policy configurations with TCP expressions cannot be bound to HTTP/3 virtual servers or to the newly added HTTP/3 global bind points. Instead of TCP expressions, UDP expressions can be included in the policy configurations that are bound to HTTP/3 QUIC virtual servers or HTTP over QUIC bind points.

Add URL Transform profile

To add a URL transformation profile, at the command prompt, type:

```
add transform profile <name> [-type URL]
```

Example:

```
add transform profile msapps
```

Add URL Transform action

To add URL transformation action, at the command prompt, type:

```
add transform action <name> <profileName> <priority> [-state ( ENABLED  |
DISABLED )]
```

Example:

```
add transform action docx2doc msapps 2
```

Add URL Transform action

To add URL transform action to replace URL, at the command prompt, type:

```
add transform action <name> <profileName> <priority> [-state ( ENABLED  |
DISABLED )]
```

Example:

© 1997–2026 Citrix Systems, Inc. All rights reserved.

```
add transform action docx2doc msapps 1
```

Add URL Transform policy

To add a URL transformation policy, at the command prompt, type:

```
add transform policy <name> <rule> <profileName> [-comment <string>]  [-
logAction <string>]
```

Example:

```
add transform policy urltrans_udp "CLIENT.UDP.DSTPORT.EQ(443)" msapps
```

Bind URL Transform policy with load balancing virtual server of type HTTP/3_QUIC

To bind URL transformation policy with load balancing virtual server of type HTTP/3_QUIC, at the command prompt, type:

```
bind lb vserver <name>@ ((<serviceName>@  [-weight <positive_integer>] ) |
<serviceGroupName>@ |  (-policyName <string>@  [-priority
<positive_integer>]  [-gotoPriorityExpression <expression>]  [-type
( REQUEST | RESPONSE )] [-invoke  (<labelType>  <labelName>) ]  ) |  -
analyticsProfile <string>@)
```

Example:

```
bind lb vs lb-http3 -policyName urltrans_udp -type REQUEST -priority 8
```

Bind URL transform policy global with HTTP/3 QUIC based load balancing virtual server

To bind a URL transform policy HTTP/3 global bind point, at the command prompt, type:

```
bind transform global <policyName> <priority>  [<gotoPriorityExpression>]
[-type <type>] [-invoke (<labelType>  <labelName>) ]
```

Example:

```
bind transform global urltrans_udp 100 -type HTTPQUIC_REQ_DEFAULT
```

For more information, see URL transformation policy configuration.

© 1997–2026 Citrix Systems, Inc. All rights reserved.

Front end optimization (FEO) policy configuration for HTTP/3 traffic

The HTTP protocols that underlie web applications were originally developed to support the transmission and rendering of simple webpages. New technologies such as JavaScript and cascading style sheets (CSS), and new media types such as Flash videos and graphics-rich images, place heavy demands on front-end performance, that is, on performance at the browser level. The NetScaler front end optimization (FEO) feature addresses such issues and reduces the load time and render time of webpages.

NOTE:

`HTTP_QUIC _Override/Default_Request` Type is not supported for FEO policy global binding.

Add Front end optimization (FEO) action

To add a FEO action, at the command prompt, type:

```
add feo action <name> [-pageExtendCache] [<cacheMaxage>][-
imgShrinkToAttrib] [-imgGifToPng] [-imgToWebp] [-imgToJpegXR] [-imgInline]
[-cssImgInline] [-jpgOptimize] [-imgLazyLoad] [-cssMinify] [-cssInline] [-
cssCombine] [-convertImportToLink] [-jsMinify] [-jsInline] [-htmlMinify]
[-cssMoveToHead] [-jsMoveToEND][-domainSharding <string> <dnsShards> ...]
[-clientSideMeasurements]
```

Example:

```
add feo action feoact -imgGifToPng -pageExtendCache
```

Add Front end optimization (FEO) policy

To add a FEO policy, at the command prompt, type:

```
add feo policy <name> <rule> <action>
```

Example:

```
add feo policy udp_feo_img "CLIENT.UDP.DSTPORT.EQ(443)" IMG_OPTIMIZE
```

Bind FEO policy with load balancing virtual server of type HTTP/3_QUIC

To bind FEO policy with load balancing virtual server of type HTTP/3_QUIC, at the command prompt, type:

© 1997–2026 Citrix Systems, Inc. All rights reserved.

```
bind lb vserver <name>@ ((<serviceName>@   [-weight <positive_integer>] )
| <serviceGroupName>@ |         (-policyName <string>@  [-priority
<positive_integer>]  [-gotoPriorityExpression <expression>]  [-type
<type>]  [-invoke  (<labelType>  <labelName>) ]  ) | -analyticsProfile
<string>@)
```

Example:

```
bind lb vserver lb-http3 -policyName udp_feo_img -priority 4
-gotoPriorityExpression END -type REQUEST
```

Bind FEO policy to HTTP/3 global bind point

To bind a cache policy to the HTTP/3 global bind point, at the command prompt, type:

```
bind cache global <policy> -priority <positive_integer>  [-
gotoPriorityExpression <expression>] [-type <type>] [-invoke (<labelType>
<labelName>) ]
```

Example: `bind cache global ctx_doc_pdf -priority 3 -type HTTPQUIC_REQ_DEFAULT`

For more information, see Front end optimization policy configuration.

SSL Policy configuration for HTTP/3 traffic

HTTP over QUIC type virtual servers have SSL policy support. However, as QUIC uses UDP as its transport mechanism, TCP based expressions are excluded and UDP based expressions are included. New or existing policy configurations with TCP expressions cannot be bound to HTTP/3 virtual servers or to the newly added HTTP/3 global bind points. Instead of TCP expressions, UDP expressions can be included in the policy configurations that are bound to HTTP/3 QUIC virtual servers or HTTP over QUIC bind points. SSL policies with actions that are supported for TLSv1.3 are only applicable for HTTP/3 bind points or virtual servers.

Add SSL Policy

To add a FEO policy, at the command prompt, type:

```
add ssl policy <name> -rule <expression> [-action <string>] [-undefAction
<string>] [-comment <string>]
```

Example:

© 1997–2026 Citrix Systems, Inc. All rights reserved.

```
add ssl policy ssl-pol -rule CLIENT.SSL.IS_SSL -action NOOP
```

Bind SSL Policy to HTTP/3 virtual server

To bind an SSL policy to the HTTP/3 virtual server, at the command prompt:

```
bind ssl policylabel <labelName> <policyName> <priority>
[<gotoPriorityExpression>] [-invoke (<labelType> <labelName>)
```

Example:

```
bind ssl vserver lb-http3 -policyName ssl-pol -priority 4 -type REQUEST
```

Add SSL policy with UDP expression for SSL Policy

To add an SSL policy with UDP expression, at the command prompt:

```
add ssl policy <name> -rule <expression> [-action <string>] [-undefAction
<string>] [-comment <string>]
```

Example:

```
add ssl policy ssl_udp_clnt -rule "CLIENT.UDP.DSTPORT.EQ(443)" -action NOOP
```

Bind SSL Policy with UDP expression to HTTP/3 virtual server

To bind an SSL policy with UDP expression to the HTTP/3 virtual server, at the command prompt, type

```
bind ssl policylabel <labelName> <policyName> <priority>
[<gotoPriorityExpression>] [-invoke (<labelType> <labelName>)
```

Example:

```
bind ssl vs lb-http3 -policyName ssl_udp_clnt -priority 8 -type REQUEST
```

Add SSL policy for CLIENTHELLO bind point for HTTP/3 traffic

To bind SSL policy for CLIENTHELLO bind point for HTTP/3 traffic, at the command prompt, type:

```
bind ssl policylabel <labelName> <policyName> <priority>
[<gotoPriorityExpression>] [-invoke (<labelType> <labelName>)
```

© 1997–2026 Citrix Systems, Inc. All rights reserved.

Example:

```
add ssl policy ssl-pol-ch -rule
"CLIENT.SSL.CLIENT_HELLO.CIPHERS.HAS_HEXCODE(0x1301)" -action RESET
```

Bind SSL policy to CLIENTHELLO bind point

To bind an SSL policy to the CLIENTHELLO bind point, at the command prompt, type:

```
bind ssl policylabel <labelName> <policyName> <priority>
[<gotoPriorityExpression>] [-invoke (<labelType> <labelName>)
```

Example:

```
bind ssl vs lb-http3 -policyName ssl-pol-ch -type CLIENTHELLO_REQ -priority 100
```

Bind SSL policy to HTTP/3 global bind point

To bind an SSL policy to the HTTP/3 global bind point, at the command prompt, type:

```
bind cache global <policy> -priority <positive_integer> [-gotoPriorityExpression
<expression>] [-type <type>] [-invoke (<labelType> <labelName>) ]
```

Example:

Following is an example of a DATA policy being bound to a HTTP/3 global bind point:

```
Bind ssl global -policyName ssl-pol-ch -priority 7 -type HTTPQUIC_DATA_DEFAULT
```

NOTE:

Forward action that can be set for CLIENTHELLO bind point for SSL virtual servers is currently not supported for HTTP_QUIC type virtual servers.

Application Firewall Policy configuration for HTTP/3 traffic

HTTP over QUIC type virtual servers have web application firewall policy support. However, as QUIC uses UDP as its transport mechanism, TCP based expressions are excluded and UDP based expressions are included. New or existing policy configurations with TCP expressions cannot be bound to HTTP/3 virtual servers or to the newly added HTTP/3 global bind points. Instead of TCP expressions, UDP expressions can be included in the policy configurations that are bound to HTTP/3 QUIC virtual servers or HTTP over QUIC bind points.

© 1997–2026 Citrix Systems, Inc. All rights reserved.

Add Web Application Firewall policy with UDP expression

To add Web Application Firewall policy with UDP expression, at the command prompt:

```
add appfw policy <name> <rule> <profileName> [-comment <string>] [-
logAction <string>]
```

Example:

```
add appfw policy appfw_udp "CLIENT.UDP.DSTPORT.EQ(443)" APPFW_BYPASS
```

Bind log expressions with UDP based expression for Web Application Firewall profile

To bind log expressions with UDP for Web Application Firewall profile, at the command prompt:

Example:

```
bind appfw profile APPFW_BLOCK -logExpression logexp-1
"CLIENT.UDP.DSTPORT.EQ(443)"
```

Bind Application Firewall policy with HTTP/3 virtual server

To bind Web Application Firewall policy with HTTP/3 virtual server, at the command prompt:

```
bind appfw policylabel <labelName> <policyName> <priority>
[<gotoPriorityExpression>] [-invoke (<labelType> <labelName>)
```

Example:

```
bind lb vs lb-http3 -policyName appfw_udp -priority 3 -type REQUEST
```

Bind Web Application Firewall policy to HTTP/3 global bind point

To bind a Web Application Firewall policy to the HTTP/3 global bind point, at the command prompt, type:

```
bind appfw global <policy> -priority <positive_integer>  [-
gotoPriorityExpression <expression>] [-type <type>] [-invoke (<labelType>
<labelName>) ]
```

Example:

```
bind appfw global appfw_udp 100 -type HTTPQUIC_REQ_DEFAULT
```

© 1997–2026 Citrix Systems, Inc. All rights reserved.

AppQoE Policy configuration for HTTP/3 traffic

HTTP over QUIC type virtual servers have AppQoE policy support. However, as QUIC uses UDP as its transport mechanism, TCP based expressions are excluded and UDP based expressions are included. New or existing policy configurations with TCP expressions cannot be bound to HTTP/3 virtual servers or to the newly added HTTP/3 global bind points. Instead of TCP expressions, UDP expressions can be included in the policy configurations that are bound to HTTP/3 QUIC virtual servers or HTTP over QUIC bind points.

Add AppQoE policy with UDP based expression

To add AppQoE policy with UDP expression, at the command prompt:

```
add AppQoE policy <name> <rule> <profileName> [-comment <string>] [-
logAction <string>]
```

Example:

```
add appqoe policy appqoe-pol-udp -rule "CLIENT.UDP.DSTPORT.EQ(443)" -action
appqoe-act-basic-prhigh
```

Bind AppQoE policy with HTTP/3 virtual server

To bind the AppQoE policy with the HTTP/3 virtual server, at the command prompt, type:

```
bind appqoe policylabel <labelName> <policyName> <priority>
[<gotoPriorityExpression>] [-invoke (<labelType> <labelName>)
```

Example:

```
bind lb vs lb-http3 -policyName appqoe-pol-udp -type REQUEST -priority 3
```

Bind AppQoE policy to HTTP_QUIC virtual server

To bind AppQoE policy to `HTTP_QUIC` virtual server, at the command prompt, type:

```
bind appqoe <policy> -priority <positive_integer>  [-
gotoPriorityExpression <expression>] [-type <type>] [-invoke (<labelType>
<labelName>) ]
```

Example:

```
bind lb vs lb-http3 -policyName appqoe-pol-primd -priority 8 -type REQUEST
```

© 1997–2026 Citrix Systems, Inc. All rights reserved.

HTTP/3 service discovery

HTTP protocol relies on using HTTP Alternative Services for origin server to advertise the availability of an equivalent service. HTTP/3 service discovery also uses the same principle. An alternative HTTP/3 endpoint can be advertised using any one of the following methods:

- HTTP Alt-Svc response header
- HTTP/2 Alt-Svc Frame in the response
- Application Layer Protocol Negotiation (ALPN)

The alternative service advertises the usage of an HTTP Alt-Svc response header and the HTTP/2 Alt-Svc frame as HTTP/3 endpoint. Servers may serve HTTP/3 on any UDP port. An alternative service advertisement includes an explicit port, and URLs contain either an explicit port or a default port associated with the scheme.

Clients receiving alternate service headers or frames are not bound to use them. The client, if made aware of an alternate service and if it supports the alternate service mechanism should use the appropriate alternate service advertised. In other words, a HTTP/1.1 service or a HTTP/2 service may advertise an equivalent endpoint that supports HTTP/3 protocol. The client on receiving this alternate service information can choose to establish a QUIC connection with the specified alternate service and once available, this connection can be used for any subsequent requests. If the establishment of the connection with the selected alternate service fails, the client can fall back to the original endpoint. When the client starts using the alternate service advertised, will indicate this by including a Alt-Used header.

NetScaler supports advertising equivalent HTTP/3 endpoints on HTTP and SSL type virtual servers.

Configure HTTP/3 service discovery

Complete the following steps to configure HTTP/3 service discovery:

1. Configure HTTP/3 alternative service endpoint by using an HTTP Alt-Svc Header
2. Configure HTTP/3 alternative service endpoint by using an HTTP/2 Alt-Svc frame Configure HTTP/3 alternative service endpoint by using an HTTP Alt-Svc Header To advertise an HTTP/3 endpoint by using a HTTP Alt-Svc Header, type the following command:

Note: The main purpose of advertising alternative service is to let user know that HTTP/3 capability can be accessed on HTTP/1.1 or HTTP/2 service on a.b.c.d:443 also.

© 1997–2026 Citrix Systems, Inc. All rights reserved.

```
add ns httpProfile <name> -custom -altsvc [ ENABLED | DISABLED ]
```

Example:

```
add ns httpProfile http-profile -altsvc ENABLED -altSvcValue
 "h3-29=\":443\"; ma=3600; persist=1"
```

or

```
set ns httpProfile http-custom -altsvc ENABLED -altSvcValue
 "h3-29=\":443\"; ma=3600; persist=1"
```

Configure HTTP/3 alternative service endpoint by using an HTTP/2 Alt-Svc frame

To advertise an HTTP/3 endpoint by using a HTTP/2 Alt-svc frame, type the following command:

```
add ns httpProfile <name> -custom -altsvc [ ENABLED | DISABLED ]
-http2AltSvcFrame [ ENABLED | DISABLED ]
```

Example:

```
add ns httpProfile http-custom -http2 ENABLED -http2Direct ENABLED
-http2AltSvcFrame ENABLED -altsvc ENABLED -altSvcValue "h3-29=\":443\"; ma=3600;
persist=1"
```

or

```
set ns httpProfile http-custom -http2 ENABLED -http2Direct ENABLED
-http2AltSvcFrame ENABLED -altsvc ENABLED -altSvcValue "h3-29=\":443\"; ma=3600;
persist=1"
```

Configure HTTP/3 alternative service with HTTP Alt-Svc header value by using GUI

1. Navigate to **System > Profiles > HTTP Profiles**.
2. Click **Add**.
3. In **Create HTTP Profile** page, go to HTTP/3 section and select **Alternative Service** checkbox.
4. The system displays the **Alternative Service Value** text box in the http2 section.
5. Enter the alternative service value as “h3-29=\":443\"; ma=3600; persist=1”

© 1997–2026 Citrix Systems, Inc. All rights reserved.

6. Click **OK** and **Close**.



gRPC

gRPC in a NetScaler appliance is a lightweight, high performance, and open-source universal Remote Procedure Call (RPC) framework. The framework is optimal to work across multiple languages running on any operation system. Also when compared to other protocols, gRPC offers better performance and security.

gRPC for NetScaler is preferred for the following reasons:

- Build distributed applications for data-center and public/private cloud infrastructure.
- Provide client-server communication for mobile, web, or cloud.
- Access cloud services and applications
- Microservice deployments

Why gRPC in NetScaler

gRPC in NetScaler is implemented over HTTP/2 to support highly performance and scalable APIs. The use of binary than text keeps the payload compact and efficient. In NetScaler, the HTTP/2 requests are multiplexed over a single TCP connection, allowing multiple concurrent messages to be in flight without compromising the network resource usage. It also uses header compression to reduce the size of requests and responses.

gRPC supports the following types of service methods for a client to remotely invoke parameters and return types.

© 1997–2026 Citrix Systems, Inc. All rights reserved.

1. **Unary RPC**. Client sends a single request to the gRPC server and gets a single response back.

   Example: `rpc SayHello(HelloRequest) returns (HelloResponse);`

2. **Server streaming RPC**. Client sends a single request to the gRPC server and gets a stream response.

   Example: `rpc StreamingResponse(HelloRequest) returns (HelloResponse);`

3. **Client streaming RPC**. Client sends a sequence of messages and waits for the server to read and return its response.

   Example: `rpc IntroduceYourself(stream HelloRequest) returns (HelloResponse)`

4. **Bidirectional streaming RPC**. Both client and server from both sides send a stream of messages using the read-write stream. The two streams operate independently.

   Example: `rpc ChatSession (stream HelloRequest) returns (stream HelloResponse)`

NetScaler supports the following capabilities for its services with gRPC endpoints:

- Load balancing
- Content switching
- Secure end-point services like Web Application Firewall, authentication .
- Policy configuration
- Stats and logging
- Content rewriting, content filtering
- Layer 4 and Layer 7 optimizations, TLS offering
- Gateway solutions for protocol translations

gRPC end-to-end configuration

The gRPC end-to-end configuration works by sending a gRPC request from a client over HTTP/2 protocol and again forwarding gRPC messages responded by the gRPC server.

How end-to-end gRPC configuration works

The following diagram shows a gRPC configuration works in a NetScaler appliance.

© 1997–2026 Citrix Systems, Inc. All rights reserved.

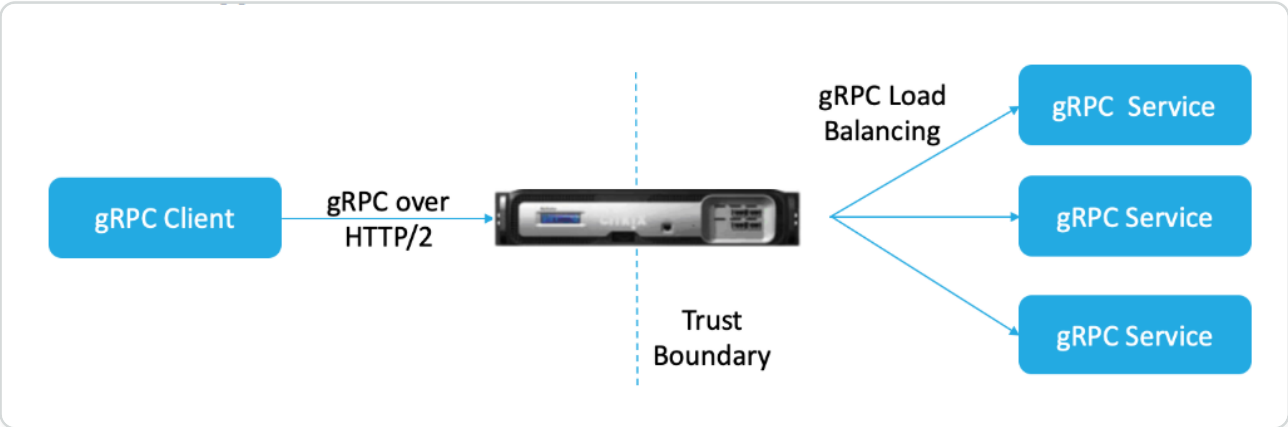

1. To deploy the gRPC configuration, you must first enable HTTP/2 in the HTTP profile and also enable HTTP/2 support globally on server side.
2. When a client sends a gRPC request, the load balancing virtual server evaluates the gRPC traffic using policies.
3. Based on policy evaluation, the load balancing virtual server (with gRPC service bound to it) terminates the request and forwards it as a gRPC request to the back-end gRPC server.
4. Similarly, when the gRPC server responds to the client, the appliance terminates the response and forwards it as a gRPC response to the client.

Example for gRPC request sent to gRPC server

The request header is sent as HTTP/2 headers in HEADERS+CONTINUATION Frames.

```
```

```
HEADERS (flags = END_HEADERS)

: method = POST

: scheme = http

: path = /helloworld.citrix-adc/SayHello

: authority = 10.10.10.10.:80

grpc-timeout = 15

content-type = application/grpc+proto

grpc-encoding = gzip
```

© 1997–2026 Citrix Systems, Inc. All rights reserved.

```
DATA (flags = END_STREAM)

<Length-Prefixed Message>

```
```

Example for gRPC response header from gRPC server to NetScaler appliance

Response-Headers & Trailers-Only are delivered in a single HTTP/2 HEADERS frame block. Most responses are expected to have both headers and trailers but Trailers-Only is permitted for calls that produce an immediate error. Status must be sent in Trailers even if the HTTP status code is OK.

```
```

HEADERS (flags = END_HEADERS)

: status = 200

Grpc-encoding= gzip

Content-type = application/grpc+proto

DATA

<Length-Prefixed Message>

HEADERS (flags = END_STREAM, END_HEADERS)

grpc-status = 0 # OK


```
```

Configure gRPC by using the CLI

To configure an end-to-end gRPC deployment, you must complete the following:

- Add HTTP profile with HTTP/2 and HTTP/2 direct enabled.
- Enable global back end HTTP/2 support in HTTP parameter

© 1997–2026 Citrix Systems, Inc. All rights reserved.
```

- Add load balancing virtual server of type SSL/HTTP and set HTTP profile
- Add Service for gRPC endpoint and set HTTP profile
- Bind gRPC end point service to load balancing virtual server

Add HTTP profile with HTTP/2 and HTTP/2 direct enabled

You must enable HTTP/2 and HTTP/2 direct parameters in the HTTP profile. Also, you must enable the HTTP/2 direct parameter if gRPC over HTTP/2 cleartext is required.

At the command prompt, type:

```
add ns httpProfile <name> - http2 ( ENABLED | DISABLED ) [-http2Direct ( ENABLED | DISABLED )]
```

Example:

```
add ns httpProfile http2gRPC -http2Direct ENABLED -http2 ENABLED
```

Enable global back-end HTTP/2 support through HTTP parameter

To enable HTTP/2 support globally on the server side by using the NetScaler command line.

At the command prompt, type:

```
set ns httpParam -http2ServerSide( ON | OFF )
```

Example:

```
set ns httpParam -http2ServerSide ON
```

Add load balancing virtual server of type SSL/HTTP and set HTTP profile

To add a load balancing virtual server by using the **NetScaler** command interface:

At the command prompt, type:

```
add lb vserver <name> <service type> [(<IP address>@ <port>)] [-httpProfileName <string>]
```

Example:

```
add lb vserver lb-grpc HTTP 10.10.10.11 80 -httpProfileName http2gRPC
```

© 1997–2026 Citrix Systems, Inc. All rights reserved.

NOTE:

If you are using a load balancing virtual server of type SSL, then you must bind the server certificate. See Bind server certificate topic for more information.

Add Service for gRPC endpoint and set HTTP profile

To add a gRPC service with HTTP profile by using the **NetScaler** command interface: At the command prompt, type:

```
add service <name> (<IP> | <serverName> ) <serviceType> <port> [-httpProfileName <string>]
```

Example: `add service svc-grpc 10.10.10.10 HTTP 80 -httpProfileName http2gRPC`

Bind gRPC end point service to load balancing virtual server

To bind a gRPC service to load balancing virtual server by using the **NetScaler** command interface:

At the command interface, type:

```
bind lb vserver <name> <serviceName>
```

Example:

```
bind lb vserver lb-grpc svc-grpc
```

Configure end-to-end gRPC deployment by using the GUI

Complete the following steps to configure gRPC by using the GUI.

Add HTTP profile with HTTP/2 and HTTP/2 direct enabled

1. Navigate to **System > Profiles** and click **HTTP Profiles**.
2. Select the **HTTP/2** checkbox in a new HTTP profile or existing HTTP profile.

Enable global back end HTTP/2 support in HTTP parameter

1. Navigate to **System > Settings > HTTP Parameters**.
2. In the **Configure HTTP Parameter** page, select the **HTTP/2 on Server Side** checkbox.
3. Click **OK**.

© 1997–2026 Citrix Systems, Inc. All rights reserved.

Add load balancing virtual server of type SSL/HTTP and set HTTP profile

1. Navigate to **Traffic Management > Load Balancing > Virtual Servers**.
2. Click Add to create a load balancing virtual server for gRPC traffic.
3. In Load Balancing Virtual Server page, click Profiles.
4. In the Profiles section, select the profile type as HTTP.
5. Click OK and then Done.

Add Service for gRPC endpoint and set HTTP profile

1. Navigate to **Traffic Management > Load Balancing > Services**.
2. Click Add to create an application server for gRPC traffic.
3. In Load Balancing Service page, go to Profile section.
4. Under Profiles, add HTTP profile for gRPC endpoint.
5. Click OK and then Done.

For detailed GUI procedures related to loading balancing, see Load Balancing topic.

gRPC bridging

When a client sends a request over HTTP/1.1 protocol, the NetScaler appliance supports bridging of the gRPC requests over HTTP/1.1 protocol which is in compliance with the gRPC server over HTTP/2 protocol. Similarly, in reverse bridging, the appliance receives the client gRPC request over the HTTP/2 protocol and performs reverse bridging for the gRPC requests in compliance with the gRPC server of the HTTP/1.1 protocol.

How gRPC bridging works

In this scenario, the NetScaler appliance seamlessly bridges gRPC content received on an HTTP/1.1 connection and forwards it to the back-end gRPC server over HTTP/2.

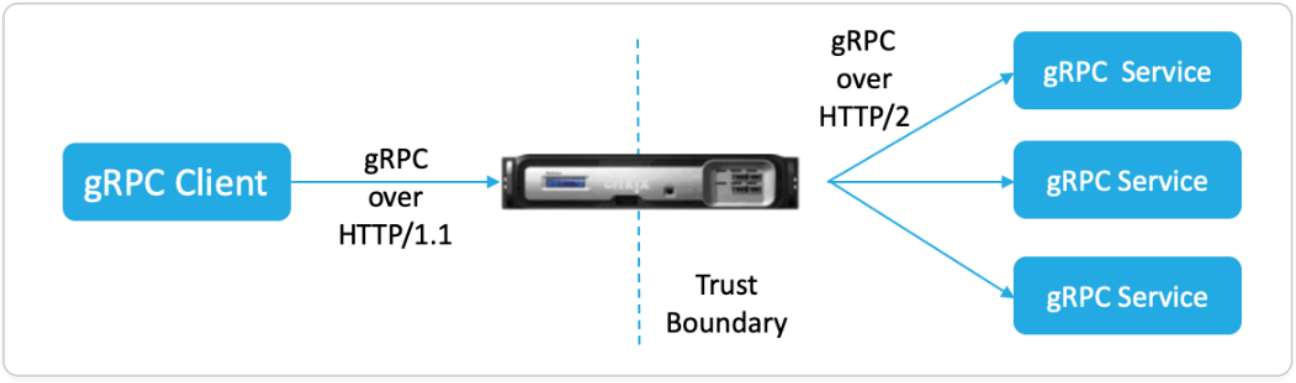

© 1997–2026 Citrix Systems, Inc. All rights reserved.

The following diagram shows how components interact with each other in a gRPC bridging configuration.

1. When a gRPC request is sent, the NetScaler appliance checks if the connection is HTTP/1.1 and the content type is application/grpc. The HTTP/1.1 requests translate to the following pseudo headers.
2. On receiving a gRPC request on HTTP/1.1. connection as indicated by the Content-Type header, the ADC appliance transforms the request into gRPC over HTTP/2 as given below:

```
:method: Method-name in HTTP/1.1 request

:path: Path is HTTP/1.1 request

content-type: application/grpc
```

1. Based on policy evaluation, the load balancing virtual server (with the gRPC service bound to it) terminates the request or forwards it over HTTP/2 frames to the back-end gRPC server.
2. On receiving the response on a HTTP/2 connection from the gRPC server, the appliance buffers until it receives the HTTP/2 trailer and then checks for the gRPC-status code. If it is non-zero gRPC error status, the appliance looks for the mapping HTTP Status code and send a suitable HTTP/1.1 error response.

Configure gRPC bridging by using the CLI

To configure gRPC bridging, you must complete the following steps:

1. Add HTTP profile with HTTP/2 and HTTP/2 direct enabled
2. Enable global back-end HTTP/2 support in the HTTP parameter
3. Add load balancing virtual server of type SSL/HTTP and set the HTTP profile
4. Add Service for gRPC endpoint and set the HTTP profile
5. Bind gRPC end point service to load balancing virtual server
6. Map gRPC status code to the HTTP response for non-zero gRPC status
7. Configure gRPC buffering by time and/or size

Add HTTP profile with the HTTP/2 and HTTP/2 direct enabled

To begin the configuration, you must enable the HTTP/2 feature in the HTTP profile. If the client sends the HTTP 1.1 requests, the appliance bridges the request and forward it to the back-end server.

© 1997–2026 Citrix Systems, Inc. All rights reserved.

At the command prompt, type:

```
add ns httpProfile <name> - http2 ( ENABLED | DISABLED ) [-http2Direct ( ENABLED | DISABLED )]
```

Example:

```
add ns httpProfile http2gRPC -http2Direct ENABLED -http2 ENABLED
```

Enable global back end HTTP/2 support in the HTTP parameter

To enable the HTTP/2 support globally on the server side by using the NetScaler command line.

At the command prompt, type:

```
set ns httpParam -http2ServerSide( ON | OFF )
```

Example:

```
set ns httpParam -http2ServerSide ON
```

Add load balancing virtual server of type SSL/HTTP and set the HTTP profile

To add a load balancing virtual server by using the **NetScaler** command interface

At the command prompt, type:

```
add lb vserver <name> <service type> [(<IP address>@ <port>)] [-httpProfileName <string>]
```

Example:

```
add lb vserver lb-grpc HTTP 10.10.10.10 80 -httpProfileName http2gRPC
```

NOTE:

If you are using a load balancing virtual server of type SSL, then you must bind the server certificate. See Bind server certificate topic for more information.

Add Service for gRPC endpoint and set the HTTP profile

To add a gRPC service with the HTTP profile by using the **NetScaler** command interface.

At the command prompt, type:

© 1997–2026 Citrix Systems, Inc. All rights reserved.

```
add service <name> (<IP> | <serverName> ) <serviceType> <port> [-httpProfileName <string>]
```

Example:

```
add service svc-grpc 10.10.10.10 HTTP 80 -httpProfileName http2gRPC
```

Bind gRPC end point service to load balancing virtual server

To bind a gRPC end point service to the load balancing virtual server by using the CLI.

At the command interface, type:

```
bind lb vserver <name> <serviceName>
```

Example:

```
bind lb vserver lb-grpc svc-grpc
```

Map gRPC status code to HTTP status-code in the HTTP/1.1 response

In gRPC bridging scenario, the gRPC service responds to the request with a gRPC status-code. The appliance maps the gRPC status code to a corresponding HTTP response code and reason phrase. The mapping is done based on the table provided below. The NetScaler appliance when sending the HTTP/1.1 response to the client sends the HTTP status code and the reason phrase.

GRPC STATUS-CODE	HTTP RESPONSE STATUS-CODE	HTTP RESPONSE REASON-PHRASE
OK = 0	200	OK
CANCELLED = 1	499	*
UNKNOWN = 2	500	Internal Server Error
INVALID_ARGUMENT = 3	400	Bad Request
DEADLINE_EXCEEDED = 4	504	Gateway Timeout
NOT_FOUND = 5	404	*
ALREADY_EXISTS = 6	409	Conflict
PERMISSION_DENIED = 7	403	Forbidden

© 1997–2026 Citrix Systems, Inc. All rights reserved.

GRPC STATUS-CODE	HTTP RESPONSE STATUS-CODE	HTTP RESPONSE REASON-PHRASE
UNAUTHENTICATED = 16	401	Unauthorized
RESOURCE_EXHAUSTED = 8	429	*
FAILED_PRECONDITION = 9	400	Bad Request
ABORTED = 10	409	Conflict
OUT_OF_RANGE = 11	400	Bad Request
UNIMPLEMENTED = 12	501	Not Implemented
INTERNAL = 13	500	Internal Server Error
UNAVAILABLE = 14	503	Service Unavailable
DATA_LOSS = 15	500	Internal Server Error

Configure gRPC buffering by time and/or size

The NetScaler appliance buffers the gRPC response from the back-end server until the response trailer is received. This breaks bi-directional gRPC calls. Also, if the gRPC response is huge, it consumes a significant amount of memory to buffer the response completely. To resolve the issue, the gRPC bridging configuration is enhanced to limit buffering by time and/or size. If the buffer size or time limit exceeds threshold, the appliance stops buffering and forwards the response to the client even when any one of the limitations triggers (either the trailer is not received within the configured buffer size or if the configured timeout occurs). As a result, the configured policies and its expressions (based on grpc-status code) do not work as expected.

To limit gRPC buffering by time and/or size by the CLI, you can configure when you add a new HTTP profile or configure when you modify an existing profile.

At the command prompt, type:

```
add ns httpProfile http2gRPC [-grpcHoldLimit <positive_integer>] [-grpcHoldTimeout <positive_integer>]
```

Or

© 1997–2026 Citrix Systems, Inc. All rights reserved.

`set ns httpProfile http2gRPC [-grpcHoldLimit <positive_integer>] [-grpcHoldTimeout <positive_integer>]`

Where,

`grpcholdlimit`. Maximum size in bytes allowed to buffer gRPC packets until trailer is received. You can configure both the parameters and any one.

Default value: 131072 Minimum value: 0 Maximum value: 33554432

`grpcholdtimeout`. Maximum time in milliseconds allowed to buffer gRPC packets until trailer is received. The value should be in multiples of 100. Default value: 1000 Minimum value: 0 Maximum value: 180000

Example:

`add httpprofile http2gRPC -grpcholdlimit 1048576 -grpcholdtimeout 5000` `set httpprofile http2gRPC -grpcholdlimit 1048576 -grpcholdtimeout 5000`

Configure gRPC bridging by using the GUI

Complete the following steps to configure gRPC bridging by using the NetScaler GUI.

Add HTTP profile with HTTP/2 and HTTP/2 direct enabled

1. Navigate to **System > Profiles** and click **HTTP Profiles**.
2. Select **HTTP/2** in the HTTP profile.

Enable global back-end HTTP/2 support in the HTTP parameter

1. Navigate to **System > Settings > HTTP Parameters**.
2. In the **Configure HTTP Parameter** page, select **HTTP/2 on Server Side** option.
3. Click **OK**.

Add load balancing virtual server of type SSL/HTTP and set HTTP profile

1. Navigate to **Traffic Management > Load Balancing > Virtual Servers**.
2. Click **Add** to create a load balancing virtual server for gRPC traffic.
3. In **Load Balancing Virtual Server** page, click **Profiles**.
4. In the **Profiles** section, select the profile type as HTTP.
5. Click **OK** and then **Done**.

© 1997–2026 Citrix Systems, Inc. All rights reserved.

Add Service for gRPC endpoint and set HTTP profile

1. Navigate to **Traffic Management > Load Balancing > Services**.
2. Click **Add** to create an application server for gRPC traffic.
3. In **Load Balancing Service** page, go to **Profile** section.
4. Under **Profiles**, add **HTTP profile** for gRPC endpoint.
5. Click **OK** and then **Done**.

Bind Service for gRPC endpoint to load balancing virtual server

1. Navigate to **Traffic Management > Load Balancing > Virtual Servers**.
2. Click **Add** to create a load balancing virtual server for gRPC traffic.
3. In **Load Balancing Virtual Server** page, click **Service and Service Groups** section.
4. In the **Load Balancing Virtual Server Service Binding** page, select the gRPC service to bind.
5. Click **Close** and then **Done**.

Configure gRPC buffering by time and size by using the GUI

1. Navigate to **System > Profiles** and click **HTTP Profiles**.
2. Select **HTTP/2** in the HTTP profile.
3. In the **Configure HTTP Profile** page, set the following parameters:

    a. grpcHoldTimeout. Enter the time in milliseconds to buffer gRPC packets until the trailer is received.

    b. grpcHoldLimit. Enter the maximum size in bytes to buffer gRPC packets until the trailer is received.

4. Click **OK** and **Close**.

© 1997–2026 Citrix Systems, Inc. All rights reserved.

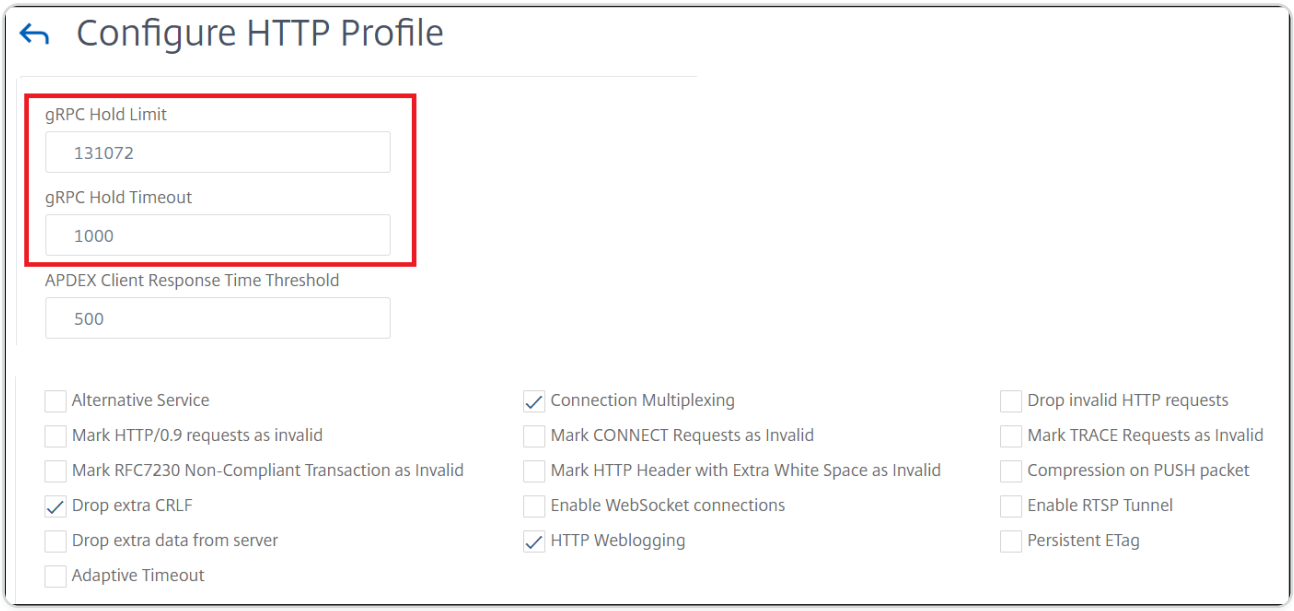

For detail GUI procedures for binding service and load balancing virtual servers, see Load Balancing topic.

gRPC reverse bridging

In this scenario, the NetScaler appliance seamlessly bridges gRPC content received on an HTTP/2 connection and forwards it to the back-end gRPC server over HTTP/1.1.

How reverse bridging works

The following diagram shows how components interact with each other in a gRPC bridging configuration.

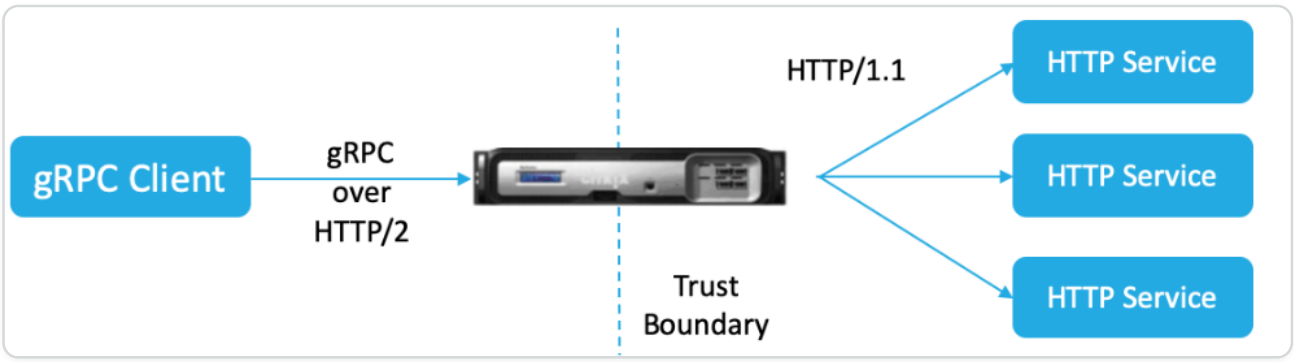

1. Client sends a gRPC request on HTTP/2 connection with gRPC headers in HTTP/2 frames and proto-buf payload.
2. Based on policy evaluation, the load balancing virtual server (with gRPC service bound to it) translates and forwards the request over HTTP/1.1 connection to backend server.
3. On receiving the HTTP/1.1 response, if there is no grpc-status code in the response, ADC derives a grpc status-case from the HTTP response code.

© 1997–2026 Citrix Systems, Inc. All rights reserved.

4. The appliance then inserts the gRPC headers into HTTP/2 trailer before forwarding the response to the client.

Configure gRPC reverse bridging by using the CLI

To configure gRPC reverse bridging, you must complete the following steps:

- Add HTTP profile 1 with HTTP/2 and HTTP/2 direct enabled for load balancing virtual server
- Add HTTP profile 2 with HTTP/2 disabled for back-end server
- Add load balancing virtual server of type SSL/HTTP and set to HTTP profile 1
- Add service for gRPC endpoint and set to HTTP profile 2
- Bind Service for gRPC endpoint to load balancing virtual server
- Map HTTP-status code to gRPC status code if the response does not have a grpc status code

Add HTTP profile 1 with HTTP/2 and HTTP/2 direct enabled for load balancing virtual server

To begin the reverse bridging configuration, you must add two HTTP profiles. One profile for enabling HTTP/2 for gRPC client requests and another profile for disabling HTTP/2 for non-gRPC server response.

At the command prompt, type:

```
add ns httpProfile <name> - http2 ( ENABLED | DISABLED ) [-http2Direct ( ENABLED | DISABLED )]
```

Example:

add ns httpProfile profile1 –http2 ENABLED -http2Direct ENABLED

Add HTTP profile 2 with HTTP/2 disabled for back-end server

To disable HTTP/2 support on the HTTP profile for back-end server response by using the NetScaler command line.

At the command prompt, type: `add ns httpProfile <name> - http2 ( ENABLED | DISABLED ) [-http2Direct ( ENABLED | DISABLED )]`

Example:

add ns httpProfile profile2 –http2 DISABLED http2Direct DISABLED

Add load balancing virtual server of type SSL/HTTP and set to HTTP profile 1

To add a load balancing virtual server by using the NetScaler command interface.

© 1997–2026 Citrix Systems, Inc. All rights reserved.

At the command prompt, type:

```
add lb vserver <name> <service type> [(<IP address>@ <port>)] [-httpProfileName <string>]
```

Example:

add lb vserver lb-grpc HTTP 10.10.10.10 80 -httpProfileName profile1

NOTE:

If you are using a load balancing virtual server of type SSL, then you must bind the server certificate. See Bind server certificate topic for more information.

Add service for gRPC endpoint and set to HTTP profile 2

To add a service with gRPC endpoint and set HTTP profile 2 by using the NetScaler command interface.

At the command prompt, type:

```
add service <name> (<IP> | <serverName> ) <serviceType> <port> [-httpProfileName <string>]
```

Example:

```
add service svc-grpc 10.10.10.11 HTTP 80 -httpProfileName profile2
```

Bind service for gRPC endpoint to load balancing virtual server

To bind a gRPC service to load balancing virtual server by using the NetScaler command interface.

At the command interface, type:

```
bind lb vserver <name> <serviceName>
```

Example:

```
bind lb vserver lb-grpc svc-grpc
```

Map HTTP response code to gRPC status code

If the server does not generate a gRPC status code, the NetScaler appliance generates a suitable gRPC status code based on the HTTP response received. The status codes are listed in the below mapping table.

© 1997–2026 Citrix Systems, Inc. All rights reserved.

HTTP RESPONSE STATUS-CODE	GRPC STATUS CODE
200	OK
400	INTERNAL = 13
403	PERMISSION_DENIED = 7
401	UNAUTHENTICATED = 16
429, 502, 503, 504	UNAVAILABLE = 14
404	UNIMPLEMENTED = 12

Configure gRPC reverse bridging by using the GUI

Add HTTP profile 1 with HTTP/2 and HTTP/2 direct enabled for load balancing virtual server

1. Navigate to System > Profiles and click HTTP Profiles.
2. Enable HTTP/2 option in a HTTP profile 1.

Add HTTP profile 2 with HTTP/2 disabled for back-end server

1. Navigate to **System > Profiles** and click **HTTP Profiles**.
2. Enable **HTTP/2** option in a HTTP profile 2.
3. Click **OK**.

Add load balancing virtual server of type SSL/HTTP and set to HTTP profile 1

1. Navigate to **Traffic Management > Load Balancing > Virtual Servers**.
2. Click **Add** to create a load balancing virtual server for gRPC traffic.
3. In **Load Balancing Virtual Server** page, click **Profiles**.
4. In the **Profiles** section, select the profile type as HTTP.
5. Click **OK** and then **Done**.

Add service with gRPC endpoint and set to HTTP profile 2

1. Navigate to **Traffic Management > Load Balancing > Services**.
2. Click **Add** to create an application server for gRPC traffic.
3. In **Load Balancing Service** page, go to **Profile** section.
4. Under **Profiles**, add **HTTP profile** for gRPC endpoint.

© 1997–2026 Citrix Systems, Inc. All rights reserved.

5. Click **OK** and then **Done**.

Bind Service for gRPC endpoint to load balancing virtual server

1. Navigate to **Traffic Management > Load Balancing > Virtual Servers**.
2. Click **Add** to create a load balancing virtual server for gRPC traffic.
3. In **Load Balancing Virtual Server** page, click **Service** and **Service Groups** section.
4. In the **Load Balancing Virtual Server Service Binding** page, select the gRPC service to bind.
5. Click **Close** and then **Done**.

For detail GUI procedures, see Load Balancing topic.

gRPC call termination

When a NetScaler appliance has policies such as rate limiting, Web App Firewall security configured and if a policy evaluates to true, the appliance can terminate the call and respond with a computable gRPC error message to the client.

gRPC with rewrite policy

The gRPC with rewrite policy use case explains how NetScaler appliance works in rewriting some information in the gRPC requests or responses. The following diagram shows the components interact.

The following diagram shows how components interact with each other in a gRPC with rewrite policy configuration.



1. Enable rewrite feature on the appliance.
2. Configure rewrite action to modify, add, or delete gRPC headers.
3. Configure rewrite policy for determining the gRPC requests (traffic) on which an action has to be taken.

© 1997–2026 Citrix Systems, Inc. All rights reserved.

4. Bind the rewrite policy to the load balancing virtual server to examine if the traffic matches the policy expression.
5. By using a rewrite policy, you can perform the following based on gRPC status code.
    a. Modify responses from gRPC web server.
    b. Modify, add, or delete gRPC headers.
    c. Modify the URL of the request to the gRRC server.

Configure gRPC call termination with rewrite policy

To configure gRPC call termination with rewrite policy, you must complete the following steps:

1. Enable rewrite feature
2. Add rewrite policy
3. Bind rewrite policy to load balancing virtual server

Enable rewrite feature

To use the rewrite feature, you must first enable it.

At the command prompt, type:

```
enable ns rewrite
```

Add rewrite policy

After you configure a rewrite action, you must next configure a rewrite policy to select the gRPC requests to which the NetScaler appliance must rewrite.

At the command prompt, type:

```
add rewrite policy <name> <expression> <action> [<undefaction>]-appFlowaction
<actionName>
```

Example:

```
add rewrite policy grpc-rewr_pol1 "http.res.header(\"grpc-status\").NE(\"0\")"
RESET
```

Bind rewrite policy to load balancing virtual server

To put a policy into effect, you must bind it to the load balancing virtual server with the gRPC service.

© 1997–2026 Citrix Systems, Inc. All rights reserved.

At the command prompt, type:

```
bind rewrite global <policyName> <priority> [<gotoPriorityExpression> [-type <type>] [-invoke (<labelType> <labelName>)]
```

Example:

```
bind lb vserver lb-grpc –policyName grpc-rewr_pol1 –priority 100
```

gRPC with the responder policy

The gRPC with responder policy configuration explains how a NetScaler appliance provides different responses to gRPC requests over the HTTP/2 protocol. When users request a website home page, you might want to provide a different home page depending on where each user is located or the browser the user is using.

The following diagram shows the components that interact.



1. Enable the responder feature on the appliance.
2. Configure the responder action to generate a custom response, redirect a request to a different webpage, or reset a connection.
3. Configure the responder policy for determining the gRPC requests (traffic) on which an action has to be taken.
4. Bind the responder policy to the load balancing virtual server to examine if the traffic matches the policy expression.
5. By using a responder policy, you can perform the following based on the gRPC status code.

Configure gRPC call termination with the responder policy by using the CLI

To configure gRPC call termination with the responder policy, you must complete the following steps:

© 1997–2026 Citrix Systems, Inc. All rights reserved.

1. Enable the responder feature
2. Add a responder action
3. Add a responder policy and associate responder action
4. Bind the responder policy to load balancing virtual server

Enable the responder feature

To use the responder feature, you must first enable it.

At the command prompt, type:

```
enable ns responder
```

Add the responder action

After enabling the feature, you must configure the responder action for handling the gRPC response based on the status code returned by the back-end server.

At the command prompt, type:

```
add responder action <name> <type>
```

Example:

```
add responder action grpc-act respondwith "HTTP/1.1 200 OK\r\nServer: NS-Responder\r\nContent-Type:application/grpc\r\ngrpc-status: 12\r\ngrpc-message: Not Implemented\r\n\r\n" + "Method: " + HTTP.REQ.URL+ "is not implemented."
```

Adding responder policy

After you configure a responder action, you must next configure a responder policy to select the gRPC request to which the NetScaler appliance must respond.

At the command prompt, type:

```
add responder policy <name> <expression> <action> [<undefaction>]-appFlowaction <actionName>
```

Example:

```
add responder policy grpc-resp-pol1 HTTP.REQ.URL.NE(“/helloworld.Greeter/SayHello”) grpc-act
```

Bind responder policy to load balancing virtual server

To put a policy into effect, you must bind it to the load balancing virtual server with the gRPC service.

© 1997–2026 Citrix Systems, Inc. All rights reserved.

At the command prompt, type:

```
bind responder global <policyName> <priority> [<gotoPriorityExpression> [-type <type>] [-invoke (<labelType> <labelName>)]
```

Example:

```
bind lb vserver lb-grpc svc-grpc -policyName grpc-resp-pol1 –priority 100
```

For more information about the responder policy, see Responder Policy topic.

Policy expressions for matching gRPC protocol buffer fields

The NetScaler appliance supports the following policy expressions in the gRPC configuration:

- **gRPC protocol buffer field access.** The arbitrary gRPC API call matches the message field number with the new policy expressions. In a PI configuration, the matches are done using only the 'field numbers' and 'API path'.
- **gRPC header filtering.** The "HttpProfile" parameters for gRPC is used to adjust the default behavior of gRPC parsing (including gRPC policy expressions). The following parameters are applicable to gRPC policy expressions:
  - **gRPCLengthDelimitation.** It is enabled by default and expects the protocol buffers to be presented with a length delimited message.
  - **gRPCHoldLimit.** The default value is 131072. It is the maximum protocol buffer message size in bytes. It is also the maximum string length and the maximum 'byte' field length as well.

Configure gRPC advance policy expressions by using the CLI

At the command prompt, type:

```
set ns httpProfile &lt;name> -http2 ( ENABLED | DISABLED )
-gRPCLengthDelimitation ( ENABLED | DISABLED ) -gRPCHoldLimit &lt;int>
```

Example:

```
set ns httpProfile http2gRPC -http2 ENABLED -gRPCLengthDelimitation
ENABLED -gRPCHoldLimit 131072
```

© 1997–2026 Citrix Systems, Inc. All rights reserved.

Configure gRPC header filtering parameters by using the GUI

1. Navigate to **System > Profiles** and click **HTTP Profiles**.
2. On the **Create HTTP Profile** page, scroll down to **HTTP/3** section, select **gRPC Length Delimitation**.



The following policy expression example shows a value in message 5, submessage 4, and field 3. It is a 32-bit int equal to 2.

```
http.req.body(1000).grpc.message(5).message(4).int32(3).eq(2)
```

The following policy expressions are added for matching gRPC protocol buffer message fields by number:

- message
- double
- float
- int32
- int64
- uint32
- uint64
- sint64
- sint32
- fixed32
- fixed64
- sfixed32
- sfixed64
- bool
- string
- enum
- bytes

© 1997–2026 Citrix Systems, Inc. All rights reserved.

API path matching

The API path matching is used to match the correct gRPC API call when more than one API is used. Match the API path, which can be found in the ': path' pseudo header in the HTTP request.

Example:

```
http.req.header(":path").eq("acme.inventory.v1/ListBooks")
```

gRPC health check monitor

The `gRPC` health monitor probes the `gRPC` servers for its health status. The `gRPC` health monitor checks the overall health of the `gRPC` service or the health of a particular service. Currently, the NetScaler appliance support only the check method.

In the NetScaler appliance, The health check monitor is configured by setting the `gRPC` parameters such as `gRPCHealthCheck` `gRPCStatusCode`, `gRPCServiceName`, and `httprequest` in the HTTP2 monitor configuration. A client implementing the protocol queries the server for its status (healthy, not healthy, unknown, or service not implemented) and expects the status response from the service.

The following table gives details about the new `gRPC` parameters and its description:

GRPC PARAMETERS	VALUE	DESCRIPTION
gRPCHealthCheck	Yes/No	Enable or disable the gRPC health check probe.
gRPCStatusCode	Unsigned int (0-65535), Default: 12	Configure up to 16 gRPC status code. The appliance looks for the status code 0 in the status response. If it fails to receive 0, the service can set to up if any of the 16 code matches with the service status.
gRPCServiceName	Service name within double quotes, Default = "" (empty string)	Check the health of the particular service.

© 1997–2026 Citrix Systems, Inc. All rights reserved.

Configure the gRPC health monitor in HTTP/2 by using the command interface

To perform a `gRPC` health check probe, you must enable the health check service, configure the `gRPC` status code, and provide the `gRPC` service name for which the `gRPC` health check must be performed. At the command prompt, type:

```
add lb monitor <monitor_name> HTTP2 -httpRequest <string> -grpcHealthCheck ( YES | NO ) - grpcStatusCode <positive_integer> - grpcServiceName string>]
```

Example:

```
add lb monitor http2 HTTP2 -httprequest "POST /grpc.health.v1.Health/Check" –gRPCHealthCheck Yes -gRPCStatusCode 0 -grpcServiceName "ECHO"
```

Configure the gRPC health monitor in HTTP/2 by using the GUI

1. Navigate to **Traffic Management > Load Balancing > Monitors**.
2. Click **Add**.
3. In the **Create Monitor** page, set the following parameters:
    a. Name. Name of the `gRPC` health monitor.
    b. Type. Select the service type as HTTP/2.
    c. gRPC HealthCheck. Enable `gRPC` health check probe.
    d. gRPC StatusCode. The `gRPC` service status is "UP" only if the `gRPC` status code is zero or the configured value. The status goes "down" if the status code is a value other than zero or the configured value.
    e. `gRPC` Service name. Service for which the health check is performed.
4. Create **Create**.

QUIC

Quick UDP Internet Protocol (QUIC) is a combination of (TCP+TLS+HTTP/2) protocols implemented on UDP. The QUIC transport protocol multiplexes the connections between two endpoints using UDP. Also when compared to other protocols, QUIC provides a high performance in terms of security, fast delivery of traffic, and lower latency.

A QUIC bridge is configured in NetScaler for load balancing QUIC traffic between a QUIC client and QUIC back-end server. The QUIC bridge enables you to have persistent QUIC connections between client and server if there is a NAT rebinding or a connection migration. This configuration

© 1997–2026 Citrix Systems, Inc. All rights reserved.

however does not process data. It is used only for load balancing of QUIC traffic through NetScaler.

QUIC packets contain connection ID to allow endpoints to associate the packets with different address or 4-tuple to the same connection. The connection ID contains the details of the server ID that are shared to NetScaler and to the back end servers. NetScaler extracts the connection ID details of the server ID and sends the traffic back to the back end server. The connection IDs are in protected packets that makes the connections robust in the event of connection migration.

IMPORTANT:

The back end servers must have support to encode server ID in QUIC connection ID.

Benefits of QUIC bridge

QUIC bridge for NetScaler is preferred for the following reasons:

- No expensive crypto operations.
- Stateless routing is possible (no 4-tuple based load balancing).

Crypto offload support for QUIC

If NetScaler is equipped with the SSL hardware chips, it does the crypto acceleration transparently and accelerates QUIC transactions. This acceleration is done by offloading crypto processing from software to hardware. No explicit configuration is needed for this support. The acceleration of QUIC transactions is supported in NetScaler with `Intel Coleto` hardware.

QUIC bridge configuration

To configure QUIC bridge, you must complete the following:

- Add QUIC bridge profile
- Add QUIC back-end servers
- Add QUIC service on the appliance
- Add load balancing virtual server of type QUIC bridge
- Bind QUIC bridge to load balancing virtual server of type QUIC bridge

© 1997–2026 Citrix Systems, Inc. All rights reserved.

IMPORTANT

Before you configure the QUIC bridge, ensure you first enable the load balancing feature on the appliance. For more information, see Set up basic load balancing.

Configure QUIC bridge by using the CLI

The following sections must be configured by using the CLI.

Add a QUIC bridge profile

Add a QUIC bridge profile.

At the command prompt, type:

```
add quicBridge profile &lt;name> -routingAlgorithm &lt;PLAINTEXT>
-serveridlen &lt;value>
```

Example:

```
add quicBridge profile q1 -routingAlgorithm PLAINTEXT -serveridlen 6
```

NOTE

The `serveridlen` parameter configured in the example is the length of a custom server ID, which is the hex string of IP and PORT.

Add QUIC back-end application server

Add QUIC back-end application servers.

At the command prompt, type:

```
-  add server &lt;name> (&lt;IPAddress>)

-  add server &lt;name> (&lt;IPAddress>)
```

Example:

© 1997–2026 Citrix Systems, Inc. All rights reserved.

```
-  add server s1 192.0.2.20

-  add server s2 192.0.2.30
```

Add QUIC bridge service

You must add QUIC bridge service to the application servers.

At the command prompt, type:

```
-  add service  &lt;name>  (&lt;IP> | &lt;serverName>) &lt;serviceType>
&lt;port> [-CustomServerID &lt;string>]



-  add service  &lt;name>  (&lt;IP> | &lt;serverName>) &lt;serviceType>
&lt;port> [-CustomServerID &lt;string>]
```

Example:

```
-  add service src1 s1 QUIC_BRIDGE 443 -CUSTOMSERVERID C0A8026401BB



-  add service src2 s2 QUIC_BRIDGE 443 -CUSTOMSERVERID C0A802C801BB
```

NOTE

The `CustomServerID` parameters configured in the preceding example are the hex string of a corresponding IP and the PORT of the server (s1 and s2). For the QUIC bridge feature, Citrix recommends you to configure the `CustomServerID` parameter in the hex string format only.

Add a load balancing virtual server of type QUIC bridge

You must add a load balancing virtual server of type QUIC bridge.

At the command prompt, type:

© 1997–2026 Citrix Systems, Inc. All rights reserved.

```
add lb vserver &lt;name> [&lt;IPAddress>@ &lt;port>] [-persistenceType <
persistenceType >] [-lbMethod < lbMethod >] [-rule &lt;rule>] [-cltTimeout
&lt;secs>] [-quickBridgeProfilename &lt;name>]
```

Example:

```
add lb vserver quic_bridge_vip QUIC_BRIDGE 192.0.2.10 443 -persistenceType
CUSTOMSERVERID -lbMethod TOKEN -rule QUIC.CONNECTIONID -cltTimeout 120
-quicBridgeProfilename q1
```

NOTE

While configuring the QUIC bridge virtual server, you must configure a `persistenceType` parameter as `CUSTOMSERVERID`, `rule` parameter as `QUIC.CONNECTIONID`, and a `LbMethod` parameter as `TOKEN`.

Bind QUIC bridge service to the load balancing virtual server of type QUIC bridge

You must bind the QUIC bridge service to the load balancing virtual server of type QUIC bridge.

At the command prompt, type:

```
-  bind lb vserver &lt;name> (&lt;serviceName>)



-  bind lb vserver &lt;name> (&lt;serviceName>)
```

Example:

```
-  bind lb vserver quic_bridge_vip src1



-  bind lb vserver quic_bridge_vip src2
```

Configure QUIC bridge for service groups

You can also configure QUIC bridge capabilities to service groups. The following steps guide you to configure QUIC bridge for service groups.

© 1997–2026 Citrix Systems, Inc. All rights reserved.

To configure QUIC bridge for service groups, you must complete the following:

Add QUIC bridge profile

At the command prompt, type:

```
add quicBridge profile &lt;name> -routingAlgorithm &lt;PLAINTEXT>
-serveridlen &lt;value>
```

Example:

```
add quicBridge profile q1 -routingAlgorithm PLAINTEXT -serveridlen 6
```

Add server of type QUIC

At the command prompt, type:

```
-  add server &lt;name> (&lt;IPAddress>)

-  add server &lt;name> (&lt;IPAddress>)
```

Example:

```
-  add server s1 192.0.2.20

-  add server s2 192.0.2.30
```

Add QUIC bridge service group

At the command prompt, type:

```
add serviceGroup &lt;serviceGroupName> (&lt;IP> | &lt;serverName>)
&lt;serviceType>
```

Example:

```
add serviceGroup svg1 QUIC_BRIDGE
```

Bind the QUIC servers to the service group

At the command prompt, type:

© 1997–2026 Citrix Systems, Inc. All rights reserved.

```
-  bind serviceGroup &lt;serviceGroupName> (&lt;IP>@ | (&lt;serverName>)
[-CustomServerID &lt;string>]

-  bind serviceGroup &lt;serviceGroupName> (&lt;IP>@ | (&lt;serverName>)
[-CustomServerID &lt;string>]
```

Example:

```
-  bind serviceGroup svg1 s1 443 -customServerID C0A8026401BB

-  bind serviceGroup svg1 s2 443 -customServerID C0A802C801BB
```

Add load balancing virtual server of type QUIC bridge

At the command prompt, type:

```
add lb vserver &lt;name> [&lt;IPAddress>@ &lt;port> [-persistenceType <
persistenceType >] [-lbMethod < lbMethod > [-cltTimeout &lt;secs>] [-
quickBridgeProfilename &lt;name>]
```

Example:

```
add lb vserver quic_bridge_vip QUIC_BRIDGE 192.0.2.10 443 -persistenceType
CUSTOMSERVERID -lbMethod TOKEN -cltTimeout 120 -quicBridgeProfilename q1
```

Bind the load balancing virtual server of type QUIC bridge to the service group

At the command prompt, type:

```
bind lb vserver &lt;name>@ (&lt;serviceName>@ &lt;serviceGroupName>
```

Example:

```
bind lb vserver quic_bridge_vip svg1
```

Configure QUIC bridge using the GUI

Complete the following steps to configure QUIC bridge by using the GUI.

1. Navigate to **Traffic Management > Load balancing > Virtual Servers**.

© 1997–2026 Citrix Systems, Inc. All rights reserved.

2. On the **Virtual Servers** page, click **Add**.
3. On the **Load Balancing Virtual Server** page, select the Protocol as QUIC_BRIDGE and enter the details.
4. Click **Continue** and **Done**.

Configure load balancing for the services by using the GUI

Complete the following steps to configure load balancing for the services by using the GUI.

1. Navigate to **Traffic Management > Load Balancing > Services**. On the **Services** page, click **Add**.
2. On the **Load Balancing Service** page, enter the details and click **OK**.

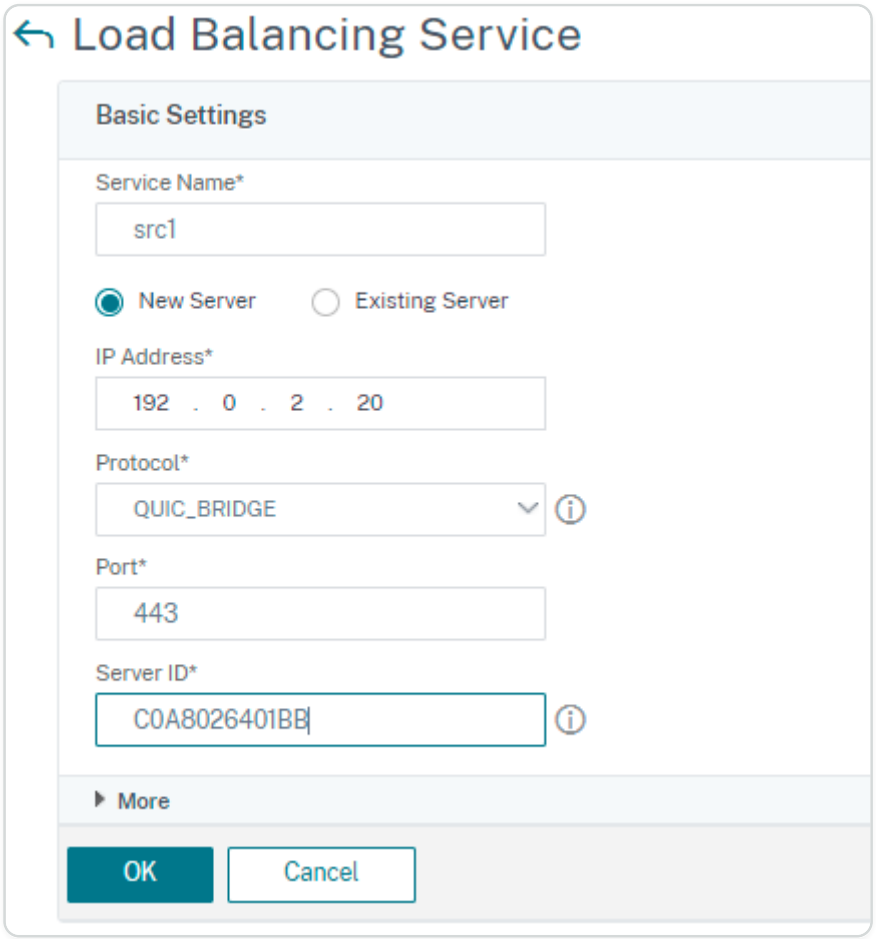

3. On the **Virtual Servers** page, select the created virtual server to bind the service.
4. Scroll down on the **Load Balancing Virtual Server** page and select the **Services and Service Groups**.
5. On the **Service Binding** screen, click **Select Service** field.
6. On the **Service** screen, select the service to bind to the load balancing virtual server, and click **Select**.

© 1997–2026 Citrix Systems, Inc. All rights reserved.

7. On the **Service Binding** screen, select the service that you created and click **Bind**.
8. On the **Load Balancing Virtual Server** page, click **Done**.

View statistics for QUIC bridge

QUIC bridge supports statistics command to view a detailed summary of QUIC bridge statistics.

The following commands display a detailed summary of QUIC bridge statistics. At the command prompt, type the following:

- `stat quicbridge`
- `stat quicbridge -detail`

To clear the statistics display, type one of the following:

- `stat quicbridge -clearstats basic`
- `stat quicbridge -clearstats full`

View QUIC bridge statistics by using the GUI

Complete the following steps to view QUIC bridge statistics.

1. On the **Dashboard** tab, hover the mouse to **System Overview** section.
2. Click **System Overview** and select QUIC BRIDGE from the drop-down list.



Proxy protocol

Proxy protocol safely transports client details from client to server across NetScaler. NetScaler adds a proxy protocol header with client details and forwards it to the back-end server. Following are some of the usage scenarios for proxy protocol in NetScaler.

- Learning original client IP address
- Selecting a language for a website
- Block listing selected IP addresses
- Logging and collecting statistics.

Following are the three modes of operation:

- Insert. NetScaler inserts the client details and sends it to the back-end server.

© 1997–2026 Citrix Systems, Inc. All rights reserved.

- Forward. NetScaler forwards the client details to the back-end server. Starting from NetScaler 14.1-12.x release, along with the client details, NetScaler forwards the TLV (Type Length Value) information sent in proxy protocol V2 to back-end servers if the Proxy Protocol feature is enabled on the virtual server and service.
- Stripped. NetScaler stores the client details for log purpose. Also, if the proxy protocol is not supported on the back-end server, sends the client details to the server by using the rewrite policy configuration

The following table provides you information on the status of LB virtual server and service in different proxy protocol modes:

PROXY PROTOCOL MODE	LB VIRTUAL SERVER	SERVICE
Insert	Disabled	Enabled
Forward	Enabled	Enabled
Stripped	Enabled	Disabled

Limitations

The proxy protocol is not supported for the TCP Fast Open (TFO) and MultiPath TCP features. The feature is supported only for services for which the NetScaler appliance does TCP connection termination. It is not support for other services, for example, "ANY".

How proxy protocol works in a NetScaler appliance

The following flow diagrams show how you can configure the proxy protocol across NetScaler appliances for Insert, Forwards, and Stripped operation:

© 1997–2026 Citrix Systems, Inc. All rights reserved.

Insert operation

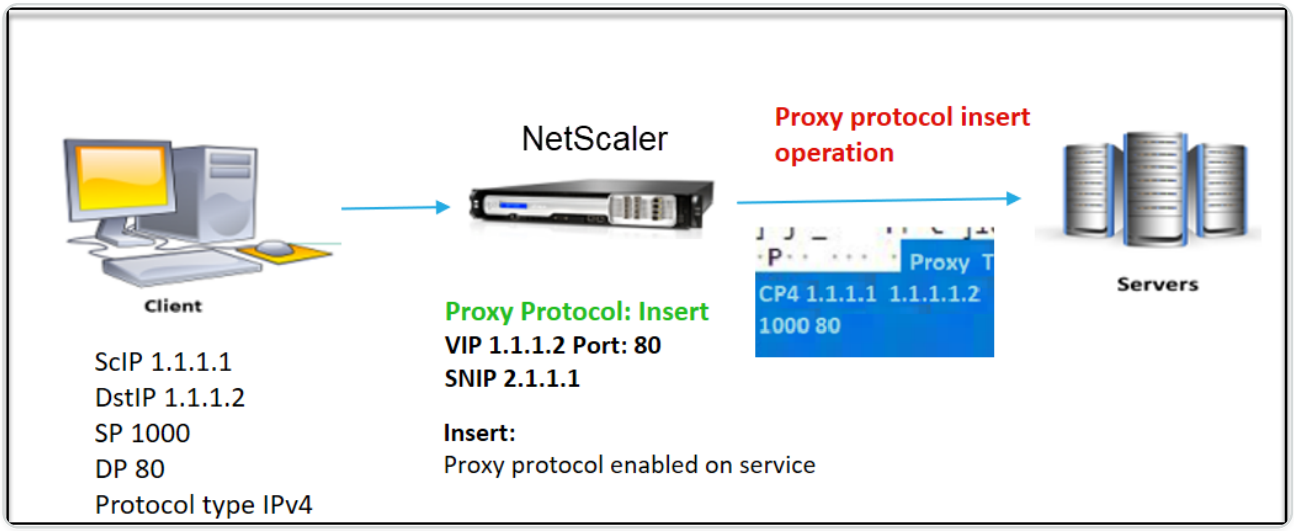

The component interact is as follows:

- At the NetScaler instance, you must enable proxy protocol in the net profile and bind it to the service.
- In the Insert operation, NetScaler adds a proxy header with client connection details and forwards it to the back-end server.
- On the sending side, the appliance decides the proxy protocol version based on CLI configuration.

Forward operation

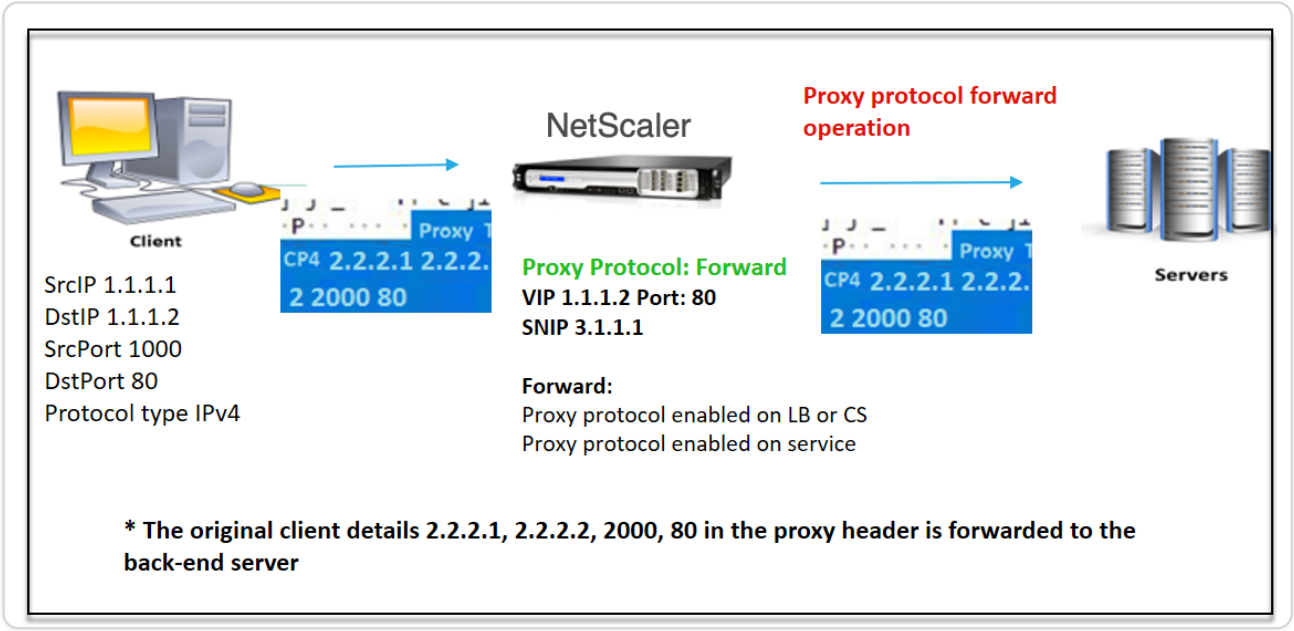

The component interact is as follows:

- A client sends a request along with the proxy header to the NetScaler. The appliance dynamically identifies the version.

© 1997–2026 Citrix Systems, Inc. All rights reserved.

- In NetScaler, it is a Forward operation. The proxy protocol is enabled on the load balancing virtual server or content switching virtual server and enabled on the service. The appliance receives the proxy header along with the TLV in Proxy Protocol V2 and forwards the header and TLV to the back-end server.
- If the proxy header details are in invalid format, the appliance resets the connection.
- On the sending side, the appliance decides the proxy protocol version based on CLI configuration.

Stripped operation

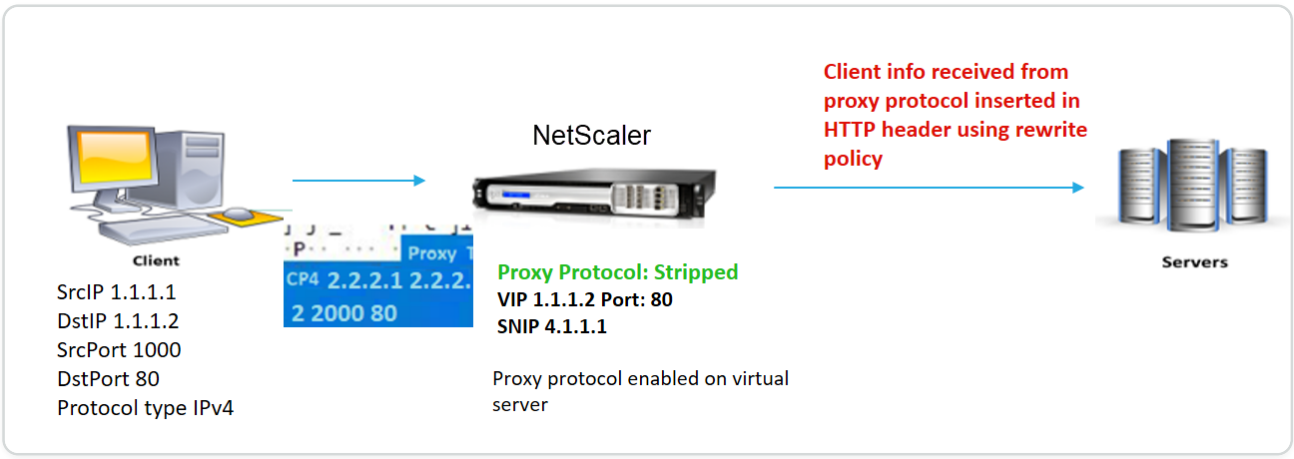

The component interact is as follows:

- A client sends a request along with a proxy header to the NetScaler appliance.
- In the NetScaler appliance, if it is a Stripped operation, the appliance forwards the client information obtained from the proxy protocol and inserts it into the HTTP header using rewrite policy expressions.
- The client details such as source IP address, destination IP address, source port, and destination port are added in an HTTP header using rewrite policy expressions. The rewrite policy evaluates the expression and if "true," the corresponding rewrite policy action is triggered. And the client details are forwarded to the back-end server in an HTTP header.
- If the proxy header details are in invalid format, the appliance resets the connection.

Proxy protocol version formats

The Proxy protocol version is available as two formats. The appliance decides to use a format based on the incoming data length. For detailed information, see Proxy Protocol RFP.

1. Proxy protocol version-1 format

```
PROXY TCP4/TCP6/UNKNOWN <SRC IP> <DST IP> <SRC PORT> <DST PORT>
```

© 1997–2026 Citrix Systems, Inc. All rights reserved.

- PROXY -> Unique string format for Proxy header version -1.
- Support protocols TCP over IPv4 and TCP over IPv6. For the remaining protocols, this is UNKNOWN.
- SRC IP – Source IP (Original Client IP) address of a packet.
- DST IP – Destination IP address of a packet.
- SRC port – Source port of a packet.
- DST port – Destination port of a packet.

2. Proxy protocol version-2 format

   `0D 0A 0D 0A 00 0D 0A 51 55 49 54 0A <13th byte> <14th byte> <15-16th byte> <17th byte onwards>`

   - D 0A 0D 0A 00 0D 0A 51 55 49 54 0A -> Unique binary string for Proxy header version -2.
   - Support protocols TCP over IPv4 and TCP over IPv6. For the remaining protocols, this is UNKNOWN.
   - Thirteenth byte – protocol version and command.
   - Fourteenth byte – address and protocol family.
   - 15-16th byte – Address length in network order.
   - Seventeenth byte onwards – Addresses info present in network order- src IP, dst IP, src port, dst port.

Responder policy infrastructure expression support

The proxy protocol supports the following responder policy infrastructure expressions for virtual servers of type TCP and HTTP:

1. CLIENT.PROXY.SRCIP_STR
2. CLIENT.PROXY.DSTIP_STR
3. CLIENT.PROXY.SRCPORT
4. CLIENT.PROXY.DSTPORT
5. CLIENT.PROXY.ETHERTYPE

© 1997–2026 Citrix Systems, Inc. All rights reserved.

NOTE

NetScaler supports responder policy infrastructure expression for the proxy protocol on a virtual server of type TCP from NetScaler release 13.1-48.x onwards.

Configure Proxy protocol in NetScaler appliance

Complete the following steps to configure the Proxy protocol in your NetScaler appliance.

1. Enable proxy protocol as global.
2. Configure proxy protocol for Insert operation.
3. Configure proxy protocol for Forward operation.
4. Configure proxy protocol for Strip operation.

Enable the proxy protocol as global

At the command prompt, type the following:

```
set ns param –proxyProtocol ENABLED
```

Configure proxy protocol for Insert operation

To configure the proxy protocol for Insert operation, you must disable the protocol on the load balancing virtual server and enable the protocol on the service.

Add net profile with Proxy protocol disabled for load balancing virtual server

At the command prompt, type the following:

```
add netprofile <name> -proxyProtocol ENABLED/DISABLED> -proxyprotocoltxversion <V1/V2>
```

Example:

```
Add netprofile proxyprofile-1 –proxyProtocol DISABLED –proxyprotocoltxversion V1
```

NOTE:

If you disable proxy protocol on your appliance, you need not set the protocol version parameter.

© 1997–2026 Citrix Systems, Inc. All rights reserved.

Add net profile with a proxy protocol enabled for service

At the command prompt, type the following:

```
add netprofile <name> -proxyProtocol ENABLED/DISABLED> -proxyprotocoltxversion <V1/V2>
```

Example:

```
add netprofile proxyprofile-2 –proxyProtocol ENABLED –proxyprotocoltxversion V1
```

Add load balancing virtual server for NetScaler appliance in the proxy layer

At the command prompt, type the following:

```
add lb vserver <name>@ <serviceType> [(<IPAddress>@ <port>)]
```

Example:

```
add lb vserver lbvserver-1 http 1.1.1.1 80
```

Add HTTP service for NetScaler appliance in the proxy layer

At the command prompt, type the following:

```
add service <name>@ (<IP>@ | <serverName>@) <serviceType> <port>
```

Example:

```
Add service http-service-1 2.2.2.1 http 80
```

Set net profile with load balancing virtual server in NetScaler appliance

At the command prompt, type the following:

```
set lb vserver <vserver name> -netprofile <name>
```

Example:

```
set lb vserver lbvserver-1 –netprofile proxyProfile-1
```

Set net profile with HTTP service in NetScaler appliance

At the command prompt, type the following:

```
set service <service name> –netprofile <name>
```

Example:

© 1997–2026 Citrix Systems, Inc. All rights reserved.

```
set service http-service-1 –netprofile proxyProfile-2
```

Bind the load balancing virtual server to service

At the command prompt, type the following:

```
bind lb vserver <vserver name> <service name>
```

Example:

```
bind lb vserver lbvserver-1 http-service-1
```

Configure proxy protocol for forward operation

To configure the proxy protocol for Forward operation for the next NetScaler instance in the proxy layer, you must enable the protocol and bind to the virtual server or service.

NOTE:

The net profile created for load balancing virtual server can also be used for service .

Add net profile with proxy protocol enabled for load balancing virtual server

At the command prompt, type the following:

```
add netprofile <name> -proxyProtocol ENABLED/DISABLED> -proxyprotocoltxversion
<V1/V2>
```

Example:

```
add netprofile proxyprofile-3 –proxyProtocol ENABLED –proxyprotocoltxversion V1
```

Add net profile with proxy protocol enabled for service

At the command prompt, type the following:

```
add netprofile <name> -proxyProtocol ENABLED/DISABLED> -proxyprotocoltxversion
<V1/V2>
```

Example:

```
add netprofile proxyprofile-4 –proxyProtocol ENABLED –proxyprotocoltxversion V1
```

Add load balancing virtual server for NetScaler appliance in the proxy layer

At the command prompt, type the following:

© 1997–2026 Citrix Systems, Inc. All rights reserved.

```
add lb vserver <name>@ <serviceType> [(<IPAddress>@ <port>)]
```

Example:

```
add lb vserver lbvserver-2 http 2.2.2.2 80
```

Add HTTP service for NetScaler appliance in the proxy layer

At the command prompt, type the following:

```
add service <name>@ (<IP>@ | <serverName>@) <serviceType> <port>
```

Example:

```
Add service http-service-2 3.3.3.1 http 80
```

Set net profile with load balancing virtual server in NetScaler appliance

At the command prompt, type the following:

```
set lb vserver <vserver name> -netprofile <name>
```

Example:

```
set lb vserver lbvserver-2 –netprofile proxyProfile-3
```

Set net profile with HTTP service in NetScaler appliance

At the command prompt, type the following:

```
set service <service name> –netprofile <name>
```

Example:

```
set service http-service-2 –netprofile proxyProfile-4
```

Bind the load balancing virtual server to service

At the command prompt, type the following:

```
bind lb vserver <vserver name> <service name>
```

Example:

```
bind lb vserver lbvserver-2 http-service-2
```

© 1997–2026 Citrix Systems, Inc. All rights reserved.

Configure proxy protocol for strip operation

To configure the proxy protocol for strip operation, you must enable the proxy protocol on the load balancing virtual server and disable the proxy protocol on the service.

Add net profile with proxy protocol enabled for virtual server

At the command prompt, type the following:

```
add netprofile <name> -proxyProtocol ENABLED> -proxyprotocoltxversion <V1/V2>
```

Example:

```
add netprofile proxyprofile-5 –proxyProtocol ENABLED –proxyprotocoltxversion V1
```

Add load balancing or content switching virtual server for NetScaler appliance in the proxy layer

At the command prompt, type the following:

```
add lb vserver <name>@ <serviceType> [(<IPAddress>@ <port>)]
```

Example:

```
add lb vserver lbvserver-3 http 2.2.2.2 80
```

Add HTTP service for NetScaler appliance in the proxy layer

At the command prompt, type the following:

```
add service <name>@ (<IP>@ | <serverName>@) <serviceType> <port>
```

Example:

```
Add service http-service-3 3.3.3.1 http 80
```

Set net profile with load balancing or content switching virtual server in NetScaler appliance

At the command prompt, type the following:

```
set lb vserver <vserver name> -netprofile <name>
```

Example: `set lb vserver lbvserver-3 –netprofile proxyProfile-5`

Bind the load balancing virtual server to service

At the command prompt, type the following:

```
bind lb vserver <vserver name> <service name>
```

© 1997–2026 Citrix Systems, Inc. All rights reserved.

Example:

```
bind lb vserver lbvserver-3 http-service-3
```

Configure responder policy infrastructure expression for proxy protocol by using the CLI

To configure a responder policy, at the command prompt, type:

```
add responder policy <name> <expression> <action>
```

Example:

```
> add responder policy resppol_proxy_srcip
"CLIENT.PROXY.SRCIP_STR.EQ(\"10.106.26.83\")" RESET

Done
```

To bind the responder policy with the load balancing virtual server, at the command prompt, type:

```
bind lb vserver <name> -policyname <string> -priority <positive_integer>
-gotoPriorityExpression <expression> -type <type>
```

Example:

```
> bind lb vserver lb_tcp1 -policyName resppol_proxy_srcip -priority 10
-gotoPriorityExpression END -type REQUEST

Done
```

Sample end-to-end configuration

```
> add ns tcpProfile tcp-proxy-profile -tcpmode ENDPOINT



> add netprofile net_proxyv1 -MBF DISABLED -proxyProtocol

ENABLED
```

© 1997–2026 Citrix Systems, Inc. All rights reserved.

```
> enable ns mode l2


> enable ns mode l3 usnip


> add ns ip 10.106.26.146 255.255.255.0 -type SNIP

Done

> add ns ip 10.106.26.144 255.255.255.0 -type SNIP

Done


> add lb vserver lb_tcp1 TCP 10.106.26.141 80

> add service s1 10.106.26.82 TCP 8080


> bind lb vserver lb_tcp1 s1


> set lb vserver lb_tcp1 -tcpProfileName tcp_proxy -netProfile net_proxyv1


> set ns param -proxyProtocol ENABLED


> add responder policy resppol_proxy_srcip
"CLIENT.PROXY.SRCIP_STR.EQ(\"10.106.26.83\")" RESET


> bind lb vserver lb_tcp1 -policyName resppol_proxy_srcip -priority 10
-gotoPriorityExpression END -type REQUEST
```

© 1997–2026 Citrix Systems, Inc. All rights reserved.

```
Done
```

Configure Proxy protocol by using NetScaler GUI

1. Navigate to **System** > **Settings** > **Change Global System Settings**.
2. In the **Configure Global System Settings Parameters** page, select **Proxy Protocol** check box.
3. Click **OK** and **Close**.
4. Navigate to **System** > **Network** > **Net Profiles**.
5. In the details pane, click **Add** to create a net profile for the load balancing virtual server.
6. In the **Net Profile** page, set the following parameters:
    a. **Name** : Name of the net profile.
    b. **Proxy Protocol**: Enable or disable proxy protocol for the load balancing virtual server.
    c. **Proxy Protocol TX Version**: Set proxy protocol version as V1 or V2 based on incoming data format.
7. Click **OK**.
8. Navigate to **Traffic Management** > **Load Balancing** > **Virtual Servers**.
9. In the details pane, click **Add**.
10. In the **Load Balancing Virtual Server** page, the set the basic parameters.
11. In the **Advanced Settings** section, select **Profiles**.
12. In the **Profiles** section, click the pencil icon.
13. Select a net profile and click **OK**.
14. Click **Done**.
15. Navigate to **Traffic Management** > **Load Balancing** > **Services**.
16. In the details pane, click **Add**.
17. In the **Load Balancing Service** page, set the basic parameters.
18. In the **Advanced Settings** section, select **Profiles**.
19. In the **Profiles** section, click the pencil icon.
20. Select a net profile and click **OK**.
21. Click **Done**.

© 1997–2026 Citrix Systems, Inc. All rights reserved.

NOTE:

If you have more than one NetScaler appliance as part of the proxy layer, you must set the proxy protocol configuration on each appliance for the Forward operation.

Client IP address in TCP option

The NetScaler appliance uses many ways to send the client information to the back-end server. One such method is by sending the client IP address in the TCP option. The appliance uses the TCP option number in the TCP profile, if the back-end server is using the TCP option to read the client IP address.

The NetScaler appliance sends the client IP address, in the TCP option header, only in the following packets:

- final ACK packet of the three-way handshake
- first data packet.

Following are some of the usage scenarios for the TCP option configuration in a NetScaler appliance.

- Learning original client IP address
- Selecting a language for a website
- Block listing the selected IP addresses

Following are the two modes of operation for sending the client IP address in the TCP option:

- **Insert**. In insert mode, the appliance adds the client details in the TCP option 28 (configurable but the preferable value is 28) field and sends it to the back-end server.
- **Forward**. In forward mode, the virtual server receives the client IP details in the TCP option from a proxy device. For the virtual server, you must configure the same TCP option, which the proxy device has used to send the client IP details.

  The appliance then sends the client details in the TCP option field to the back-end server. For the service representing the back-end server, you can set any TCP option but the preferable value is 28.

The NetScaler appliance also supports sending the client port in the TCP option for insert mode configuration.

© 1997–2026 Citrix Systems, Inc. All rights reserved.

NOTES:

- Multiplexing is not supported for the received traffic on a virtual server if the Client IP TCP option is enabled on the bound TCP profile.
- For a TCP or HTTP virtual server, the TCP option number is forwarded with or without this feature enabled in transparent mode.

Limitations

The TCP option configuration feature is not supported in TFO, MultiPath TCP, and HTTP2 features.

How TCP option configuration in a NetScaler appliance

The following flow diagrams show how you can configure the TCP option in the NetScaler appliances for Insert and forward operations.

Insert operation:

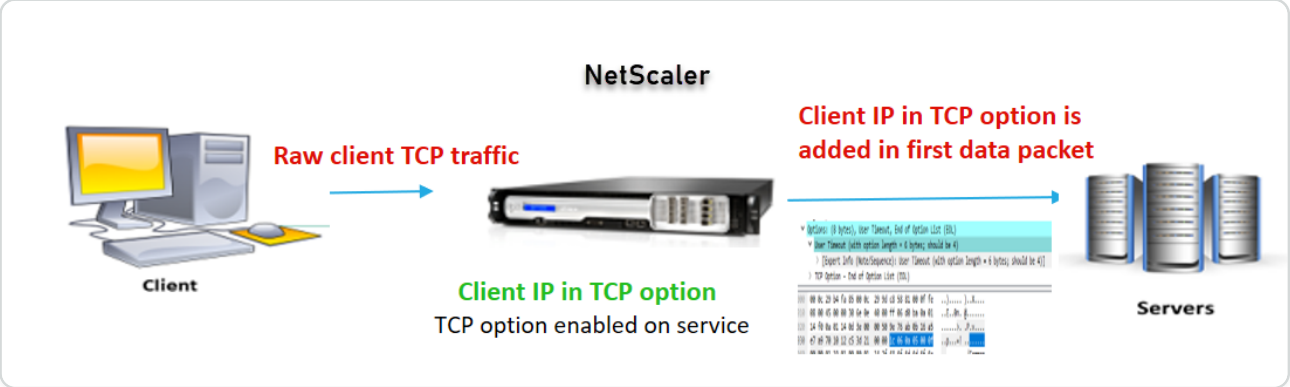

The component interact is as follows:

- A client sends a request to NetScaler.
- In the Insert operation, the NetScaler appliance inserts the client IP address and port in the configured TCP option of the following packets to the back-end server.
  - final ACK packet of the three-way handshake
  - first data packet

© 1997–2026 Citrix Systems, Inc. All rights reserved.

NOTE:

If the incoming traffic is HTTPS, the client IP address and the client port in the TCP option is sent in the SSL client hello message, which is the first data packet at the TCP level.

Forward operation:

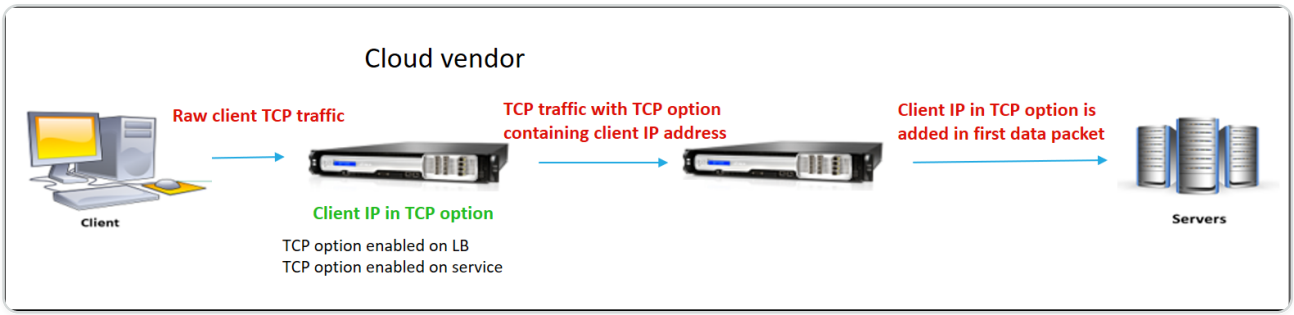

The component interact is as follows:

- A client sends a HTTP/HTTPS request to the NetScaler appliance.
- For the Forward operation, the TCP option is enabled on a load balancing virtual server or a content switching virtual server and also enabled on the service. The appliance receives the client details in the TCP option number specified in the virtual server.
- The NetScaler appliance then inserts the client IP address and port in the configured TCP option (for the service) of the following packets to the back-end server.
  - final ACK packet of the three-way handshake
  - first data packet

Configure TCP option for Insert operation

Configuring the TCP option for Insert operation consists of the following steps:

1. Configure a TCP profile. Enable the Client IP TCP option (`clientIpTcpOption`), and specify the TCP option number (`clientIpTcpOptionNumber`). Optionally, enable the `sendClientPortInTcpOption` to send the client port in the TCP option header.

   NOTE:

   Citrix® recommends configuring TCP option number as 28 in the TCP profile.

2. Bind the TCP profile to a service

© 1997–2026 Citrix Systems, Inc. All rights reserved.

To configure a TCP profile by using CLI:

At the command prompt, type:

- `add tcpprofile <name> -clientIpTcpOption (ENABLED | DISABLED) -clientIpTcpOptionNumber <positive_integer> -sendClientPortInTcpOption (ENABLED | DISABLED)`
- `show tcpprofile <name>`

To bind the TCP profile to the service by using CLI:

At the command prompt, type:

- `set service <name> –tcpprofileName <name>`
- `show service <name>`

Sample configuration

```
add tcpprofile TCP-PROFILE-1 -clientIpTcpOption ENABLED
-clientIpTcpOptionNumber 28 -sendClientPortInTcpOption ENABLED

set service SERVICE-1 –tcpprofileName TCP-PROFILE-1
```

Configure the TCP option for Forward operation

Configuring the TCP option for forward operation consists of the following steps:

1. Configure a TCP profile. Enable the Client IP TCP option (`clientIpTcpOption`), and specify the TCP option number (`clientIpTcpOptionNumber`).
2. Bind the TCP profile to a load balancing or content switching virtual server
3. Bind the TCP profile to the services.

To configure a TCP profile by using CLI:

At the command prompt, type:

- `add tcpprofile <name> -clientIpTcpOption (ENABLED | DISABLED) -clientIpTcpOptionNumber <positive_integer>`
- `show tcpprofile <name>`

To Bind the TCP profile to a load balancing or content switching virtual server by using CLI:

© 1997–2026 Citrix Systems, Inc. All rights reserved.

At the command prompt, type:

- `set lb vserver <name> -tcpprofileName <name>`
- `show lb vserver <name>`

To bind TCP profile to service by using CLI:

At the command prompt, type:

- `set service <name> -tcpprofileName p1`
- `show service <name>`

Sample configuration

```
add tcpprofile TCP-PROFILE-2 -clientIpTcpOption ENABLED
-clientIpTcpOptionNumber 29

set lb vserver LBVS-2 –tcpprofileName TCP-PROFILE-2

set service SERVICE-2 -tcpprofileName TCP-PROFILE-2
```

Configure TCP option by using NetScaler GUI

1. Navigate to **System** > **Profiles**.
2. In the **TCP Profile** tab page, click **Add**.
3. In the **Configure TCP profile** page, configure the following parameters:
   - **clientIptcpoption**. Enables the TCP option to send or receive client IP address.
   - **clientiptcpoptionnumber**. Sets TCP option number.
   - **sendClientPortInTcpOption** Sends client port in the TCP option for insert mode configuration.
4. Click **OK** and **Close**.

SNMP

You can use Simple Network Management Protocol (SNMP) to configure the SNMP agent on the NetScaler appliance to generate asynchronous events, which are called *traps*. The traps are generated whenever there are abnormal conditions on the NetScaler. The traps are then sent to a remote device called a *trap listener*, which signals the abnormal condition on the NetScaler

© 1997–2026 Citrix Systems, Inc. All rights reserved.

appliance. Or, you can query the SNMP agent for System-specific information from a remote device called an *SNMP manager*. The agent then searches the management information base (MIB) for the data requested and sends the data to the SNMP manager.

The SNMP agent on the NetScaler can generate traps compliant with SNMPv1, SNMPv2, and SNMPv3. For querying, the SNMP agent supports SNMP version 1 (SNMPv1), SNMP version 2 (SNMPv2), and SNMP version 3 (SNMPv3).

For information about SNMP parameters, traps, and its descriptions, see NetScaler SNMP OID Reference.

The following figure illustrates a network with a NetScaler that has SNMP enabled and configured. In the figure, each SNMP network management application uses SNMP to communicate with the SNMP agent on the NetScaler. The SNMP agent searches its management information base (MIB) to collect the data requested by the SNMP Manager and provides the information to the application.

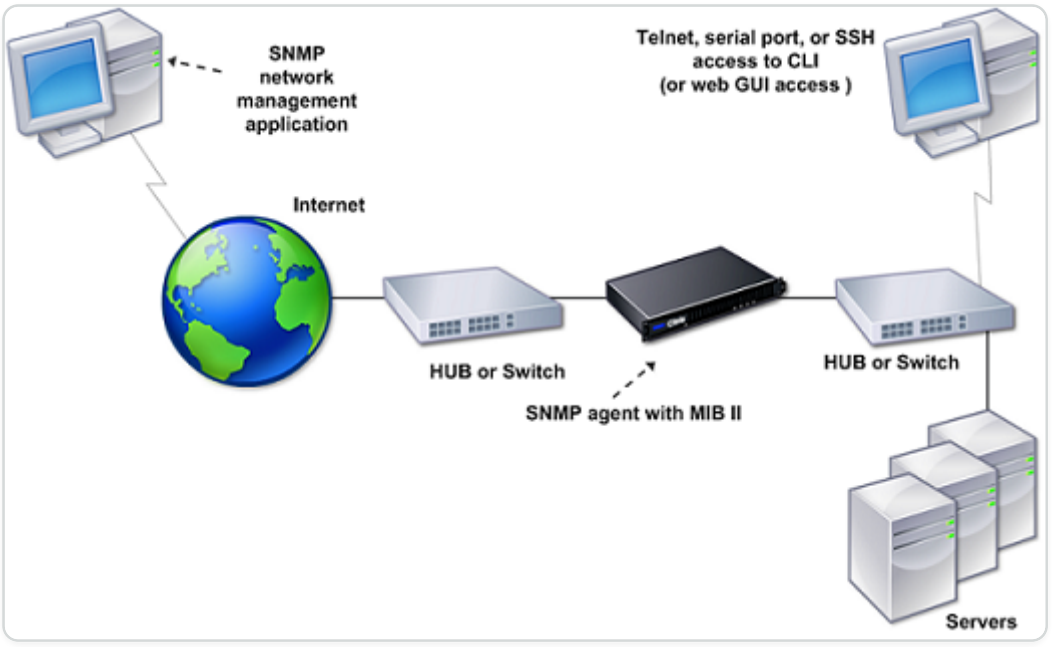

IMPORTANT

The SNMP module in a NetScaler appliance supports a maximum length of 128 bytes (as compliant with RFC 3416) for an SNMP OID. A long index variable name for an object can result in an SNMP OID exceeding 128 bytes in length.

To resolve this issue, the NetScaler SNMP module supports a maximum length of 31 characters for an index variable name. If an index variable name exceeds 31 characters in length, the SNMP

© 1997–2026 Citrix Systems, Inc. All rights reserved.

module using an hash algorithm converts the name to a 31 characters hash value. This hashed value is used in the SNMP OID for that variable.
The original index variable name is stored in another variable, which has the following name format: `<variable type>FullName`. For example, When the name of a load balancing virtual server has more the 31 characters, `vserverName` SNMP OID contains the hashed value and `vsvrFullName` SNMP OID contains the full (original) name of the virtual server.
Similarly, for SNMP traps, the index variable displays a hashed valued. `<variable type>FullName`, which stores the full name of the original index variable name, is also part of the trap messages.

Importing MIB Files to the SNMP Manager and Trap Listener

To monitor a NetScaler appliance, you must download the MIB object definition files. The NetScaler appliance supports the following enterprise-specific MIBs:

- **A subset of standard MIB-2 groups**. Provides MIB-2 groups SYSTEM, IF, ICMP, UDP, and SNMP.
- **A system enterprise MIB**. Provides system-specific configuration and statistics.

You can obtain the MIB object definition files from the /netscaler/snmp directory or from the Downloads tab of the GUI.

Configuring the NetScaler to generate SNMP traps

You can configure the NetScaler appliance to generate asynchronous events, which are called *traps*. The traps are generated whenever there are abnormal conditions on the appliance. The traps are sent to a remote device called a *trap listener*. It helps administrators monitor the appliance and respond promptly to any issues.

The NetScaler appliance provides a set of condition entities called *SNMP alarms*. When the condition in any SNMP alarm is met, the appliance generates SNMP trap messages that are sent to the configured trap listeners. For example, when the LOGIN-FAILURE alarm is enabled, a trap message is generated and sent to the trap listener whenever there is a login failure on the appliance.

To configure the NetScaler appliance to generate traps, you need to enable and configure alarms. Then, you specify the trap listeners to which the appliance sends the generated trap messages.

© 1997–2026 Citrix Systems, Inc. All rights reserved.

Enabling an SNMP alarm

The NetScaler appliance generates traps only for SNMP alarms that are enabled. Some alarms are enabled by default, but you can disable them.

When you enable an SNMP alarm, the appliance generates corresponding trap messages when some events occur. Some alarms are enabled by default.

To enable an SNMP alarm by using the CLI

At the command prompt, type the following commands to set the parameters and verify the configuration:

- `enable snmp alarm <trapName>`
- `show snmp alarm <trapName>`

To enable an SNMP alarm by using the GUI

1. Navigate to **System > SNMP > Alarms**, and select the alarm.
2. Click **Actions** and select **Enable**.

Configuring alarms

The NetScaler appliance provides a set of condition entities called *SNMP alarms*. When the condition set for an SNMP alarm is met, the appliance generates SNMP traps messages that are sent to the configured trap listeners. For example, when the LOGIN-FAILURE alarm is enabled, a trap message is generated and sent to the trap listener whenever there is a login failure on the appliance.

You can assign an SNMP alarm with a severity level. When you do this, the corresponding trap messages are assigned that severity level.

The following are the severity levels, defined on the appliance, in decreasing order of severity.

- Critical
- Major
- Minor
- Warning
- Informational

For example, if you set a warning severity level for the SNMP alarm named LOGIN-FAILURE, the trap messages generated when there is a login failure is assigned with the warning severity level.

© 1997–2026 Citrix Systems, Inc. All rights reserved.

NOTE

NetScaler supports various SNMP alarms. For more information, see SNMP alarms.

You can also configure an SNMP alarm to log the corresponding trap messages generated whenever the condition on that alarm is met.

To configure an SNMP alarm by using the CLI

At the command prompt, type the following commands to configure an SNMP alarm and verify the configuration:

- `set snmp alarm <trapName> [-thresholdValue <positive_integer> [-normalValue <positive_integer>]] [-time <secs>] [-state ( ENABLED | DISABLED )] [-severity <severity>] [-logging ( ENABLED | DISABLED )]`
- `show snmp alarm <trapName>`

Where,

ThresholdValue: Value for the high threshold. The NetScaler appliance generates an SNMP trap message when the value of the attribute associated with the alarm is greater than or equal to the specified high threshold value.

NormalValue: Value for the normal threshold. A trap message is generated if the value of the respective attribute falls to or below this value after exceeding the high threshold.

To configure SNMP alarms by using the GUI

Navigate to **System > SNMP > Alarms**, select an alarm, and configure the alarm parameters.

Configuring SNMPv1 or SNMPv2 traps

After configuring the alarms, you need to specify the trap listener to which the appliance sends the trap messages. Apart from specifying parameters such as IP or IPv6 address and the destination port of the trap listener, you can specify the type of trap (either generic or specific) and the SNMP version.

You can configure a maximum of 20 trap listeners for receiving either generic or specific traps.

You can also configure the appliance to send SNMP trap messages with a source IP address other than the NetScaler IP (NSIP or NSIP6) address to a particular trap listener. For a trap listener that has an IPv4 address, you can set the source IP to either a mapped IP (MIP) address or a subnet IP

© 1997–2026 Citrix Systems, Inc. All rights reserved.

(SNIP) address configured on the appliance. For a trap listener that has an IPv6 address, you can set the source IP to a subnet IPv6 (SNIP6) address configured on the appliance.

You can also configure the appliance to send trap messages to a trap listener based on a severity level. For example, if you set the severity level as Minor for a trap listener, all trap messages of the severity level equal to or greater than Minor (Minor, Major, and Critical) are sent to the trap listener.

If you have defined a community string for the trap listener, you must also specify a community string for each trap that is to be sent to the listener. A trap listener for which a community string has been defined accepts only trap messages that include a community string matching the community string defined in the trap listener. Other trap messages are dropped.

To add an SNMP trap by using the CLI

At the command prompt, type the following commands to set the parameters and verify the configuration:

- `add snmp trap <trapClass> <trapDestination> -version ( V1 | V2 ) -destPort <port> -communityName <string> -srcIP <ip_addr> -severity <severity>`
- `show snmp trap`

Example:

```
add snmp trap specific 192.0.2.10 -version V2 -destPort 162 -communityName com1 -severity Major
```

To configure SNMP traps by using the GUI

Navigate to **System > SNMP > Traps**, and create the SNMP trap.

Configuring SNMPv3 traps

SNMPv3 provides security capabilities such as authentication and encryption by using the credentials of SNMP users. An SNMP manager can receive SNMPv3 trap messages only if its configuration includes the password assigned to the SNMP user.

The trap destination can now receive SNMPv1, SNMPv2, and SNMPv3 trap messages.

To configure an SNMPv3 trap by using the CLI

At the command prompt, do the following:

1. Add an SNMPv3 trap.

© 1997–2026 Citrix Systems, Inc. All rights reserved.

```
add snmp trap <trapClass> <trapDestination> -version V3 -destPort
<port> -srcIP <ip_addr> -severity <severity>
```

NOTE

Once set, the SNMP trap version cannot be modified.

Example

```
add snmp trap specific 192.0.2.10 -version V3 -destPort 162 -severity
Major
```

2. Add an SNMP user.

`add snmp user <name> -group <string> [ -authType ( MD5 | SHA ) { -authPasswd } [-privType ( DES | AES ) { -privPasswd }]]`

Example

```
add snmp user edocs_user -group edocs_group
```

3. Bind the SNMPv3 trap to the SNMP user.

`bind snmp trap <trapClass> <trapDestination> [-version <version>] (-userName <string> [-securityLevel <securityLevel>])`

Example

```
bind snmp trap specific 192.0.2.10 -version V3 -userName edocs_user
-securityLevel authPriv
```

To configure an SNMPv3 trap by using the GUI

1. Add an SNMPv3 trap.

   Navigate to **System > SNMP > Traps**, and create the SNMP trap by selecting V3 as the SNMP version.

2. Add an SNMP user.

© 1997–2026 Citrix Systems, Inc. All rights reserved.

Navigate to **System > SNMP > Users** and create the SNMP user.

3. Bind the SNMPv3 trap to the SNMP user.
    - Navigate to **System > SNMP > Traps**, and select the SNMP version 3 trap.
    - Select the user to which the trap should be bound and define the appropriate Security Level.

SNMP trap logging

A NetScaler appliance can log SNMP trap messages (for SNMP alarms in which logging capability is enabled) when you enable the SNMP trap logging option and at least one trap listener is configured on the appliance. Now, you can specify the audit log level of trap messages sent to an external log server. The default log level is Informational. Possible values are Emergency, Alert, Critical, Error, Warning, Debug, and Notice.

For example, you can set the audit log level to Critical for an SNMP trap message generated by a logon failure. That information is then available on the NSLOG or SYSLOG server for troubleshooting.

To enable SNMP trap logging and configure trap log level by using the CLI

At the command prompt, type the following commands to configure SNMP trap logging and verify the configuration:

- `set snmp option [-snmpTrapLogging (ENABLED | DISABLED)][-snmpTrapLoggingLevel <snmpTrapLoggingLevel>]`
- `show snmp option`

To enable SNMP trap logging and configure SNMP trap log level by using the GUI

Navigate to **System > SNMP**, click **Change SNMP Options**, and set the following parameters:

1. SNMP Trap Logging — select this checkbox to enable SNMP trap logging when at least one trap listener is configured on the appliance.
2. SNMP Trap Logging Level — select an audit log level for the SNMP trap. By default, the audit level for an SNMP trap is set to "Informational."

Custom SNMP traps

Starting from NetScaler version 14.1-34.x, you can create custom traps based on counters. The SNMP daemon monitors the counters and generates a trap whenever a trap criterion is met.

© 1997–2026 Citrix Systems, Inc. All rights reserved.

Configurable custom SNMP traps

Starting from NetScaler version 14.1-60.x, a new configuration option or knob is introduced to provide greater control over custom SNMP traps. This enhancement allows you to explicitly enable or disable the custom SNMP trap feature. Previously, the custom SNMP trap feature was enabled by default.

Use the following command to enable custom SNMP traps:

```
set snmp option -customTrap enabled
```

Use the following command to disable custom SNMP traps:

```
set snmp option -customTrap disabled
```

User input file

Create a YAML file `snmpd_user_input.yaml` in the `/nsconfig/` folder and keep the custom SNMP trap details in the format specified in the following example. Here, the Trap1 based on the pcb_cur_inuse counter is triggered if the counter falls below the threshold value of 400.

```
Trap1:

    Counter: pcb_cur_inuse

    OID: 1.3.6.1.4.1.5951.2.1.0.100

    threshold: 400

    normal: 500

    ishighthresholdtrap: False

    entityname: ''

    entitytype: ''

    partitionid: 0
```

If there are any errors present in the `snmpd_user_input.yaml` file, you can see those in the `/var/log/csnmpd.log` file.

© 1997–2026 Citrix Systems, Inc. All rights reserved.

For the default partition, add the YAML file to the `/nsconfig/` folder. If partitions are configured, add the file in the partition specific folder. The file is automatically synchronized for an HA or a cluster setup.

Similarly, you can add entries for the maximum 100 custom traps combining all YAML files for various partitions. For example, if partition 1 has 50 entries, partition 2 can have 20 entries, and partition 3 can have 30 entries. If there are no partitions, you can add entries for maximum 100 custom traps in the single `snmpd_user_input.yaml` file.

```
Trap1:

        Counter: tcp_tot_rxbytes

        OID: 1.3.6.1.4.1.5951.2.1.0.191

        threshold: 47777777

        normal: 0

        ishighthresholdtrap: True

        isthresholdpersec: False

        entityname: ''

        entitytype: ''

        partitionid: 0

        trapTimeInterval: 0

        severityLevel: Major



Trap2:

        Counter: nic_tot_tx_mbits

        OID: 1.3.6.1.4.1.5951.2.1.0.192

        threshold: 47
```

© 1997–2026 Citrix Systems, Inc. All rights reserved.

```
        normal: 0

        ishighthresholdtrap: True

        isthresholdpersec: True

        entityname: 'Lo/1'

        entitytype: 'interface'

        partitionid: 0

        trapTimeInterval: 15

        severityLevel: Critical
```

Each trap in the `snmpd_user_input.yaml` file has the following fields:

FIELD	DESCRIPTION	PERMISSIBLE VALUE
Counter	Unique name of the NetScaler counter. For a list of common NetScaler counters, see the NetScaler 'Counters' Grab-Bag! blog	-
OID	Unique object identifier.	Must be from the range `1.3.6.1.4.1.5951.2.1.0.100` to `1.3.6.1.4.1.5951.2.1.0.200`.
threshold	Maximum or minimum value beyond which the trap is triggered.	Any integer value.
normal	Any permissible value either higher or lower than the specified threshold value based on `ishighthresholdtrap` value.	Any integer value.

© 1997–2026 Citrix Systems, Inc. All rights reserved.

FIELD	DESCRIPTION	PERMISSIBLE VALUE
ishighthresholdtrap	The criteria when a trap is triggered. If the value is set to true, the trap is triggered if a value exceeds the threshold value. If the value is set to false, the trap is triggered if a value falls below the threshold value.	True or False.
entityname	Name of the NetScaler entity associated with the counter.	'' if there is an empty value.
entitytype	Type of the NetScaler entity associated with the counter.	'' if there is an empty value.
partitionid	ID of the partition. O in the default partition.	Any valid partition ID. Generally between O to 255.
isthresholdpersec	Indicates whether to monitor the absolute value or the rate per second for a specific counter.	‘False’ means absolute value; ‘True’ means rate per second.
trapTimeInterval	Interval (in seconds) for sending periodic alarms for custom SNMP traps.	‘0’ means that the trap is sent only once. A non-zero value sends the trap periodically until it is cleared.
severityLevel	Assigns a severity to the custom trap.	Valid severity values are: Critical, Major, Minor, Warning, and Informational. If you specify a valid value, NetScaler includes the severity level in the generated custom SNMP trap. If you leave it empty, the severity information is not included in the trap.

© 1997–2026 Citrix Systems, Inc. All rights reserved.

Admin partitions

Traps are sent with partition ID details to the destination.

Custom traps behavior in a high availability setup

The `snmpd_user_input.yaml` file is synchronized to the secondary node. For an HA and admin partition setup, the `snmpd_user_input.yaml` is synchronized to the partition folders on the secondary node. Custom traps are sent on both the primary and secondary nodes when the trap condition is met.

Custom traps behavior in a cluster setup

The `snmpd_user_input.yaml` file is synchronized to other nodes when placed in the cluster configuration coordinator (CCO) node. In a cluster setup, if the trap condition is met on:

- Individual node - the individual node sends the trap to the trap destination.
- CCO node - the trap condition is checked against the aggregated status value and the CCO node sends the trap to the trap destination.

After setting up the YAML file, you can configure SNMP v1, SNMP v2, or SNMP v3 traps. For more information, see Configuring the NetScaler to generate SNMP traps.

Custom SNMP OIDs

Starting from NetScaler version 14.1-38.x, you can dynamically expose a counter to SNMP and use it for monitoring and managing network devices on your own.

Create a YAML file `custom_get.yaml`

The subagent running on the device under test (DUT) picks the YAML file `custom_get.yaml` and registers the Object ID (OID) corresponding to each counter to the main agent. When the registration is done, the SNMP framework is ready to respond to the query for the newly registered OIDs.

OIDs from `1.3.6.1.4.1.5951.1.1.1.1` to `1.3.6.1.4.1.5951.1.1.1.100` are reserved as the custom SNMP OIDs of the SNMP query.

The `custom_get.yaml` file has the following format:

```
CNTR_1:

    Counter: nic_tot_tx_bytes
```

© 1997–2026 Citrix Systems, Inc. All rights reserved.

```
    Description: platformRateLimitPktDrop

    OID: 1.3.6.1.4.1.5951.1.1.1.1

    Type: int

    partitionid: 0

    entityname: '1/1'

    entitytype: 'interface'

    isthresholdpersec: True

CNTR_2:

    Counter: nic_tot_tx_bytes

    Description: tcpSWChecksumDone

    OID: 1.3.6.1.4.1.5951.1.1.1.2

    Type: int

    partitionid: 3

    entityname: 'LO/1'

    entitytype: 'interface'

    isthresholdpersec: False
```

Each counter in the `custom_get.yaml` file has the following fields:

FIELD	DESCRIPTION	PERMISSIBLE VALUE
Counter	Unique name of the NetScaler counter. For a list of common NetScaler counters, see the NetScaler 'Counters' Grab-Bag! blog. This field is mandatory.	-

© 1997–2026 Citrix Systems, Inc. All rights reserved.

FIELD	DESCRIPTION	PERMISSIBLE VALUE
Description	Description of the counter without any whitespaces. This field is mandatory.	
OID	Unique object identifier.	Must be from the range `1.3.6.1.4.1.5951.1.1.1.1` to `1.3.6.1.4.1.5951.1.1.1.100`
Type	The value must be int.	int
partitionid	Routing partition for those counters that are partition specific.	
entityname	Name of the NetScaler entity associated with the counter.	'' if there is an empty value.
entitytype	Type of the NetScaler entity associated with the counter.	'' if there is an empty value.
isthresholdpersec	Indicates whether to monitor the absolute value or the rate per second for a specific counter.	'False' means absolute value; 'True' means rate per second.

Configure NetScaler for custom SNMP OIDs

1. Place `custom_get.yaml` in the `/nsconfig` folder.
2. Start the subagent by running the following command on the NetScaler shell prompt:

   ```
   python3 /netscaler/custom_snmpd.py SUBAGENT-START
   ```

3. Verify that a subagent is running on NetScaler using the following command on the NetScaler shell prompt:

   ```
   ps -aux | grep sub
   ```

   Example output:

© 1997–2026 Citrix Systems, Inc. All rights reserved.

```
root 1931 18.3 1.3 56596 46412 - S 05:08 0:01.39 /var/python/bin/
python3 /var/python/bin/snmpdsubagent START (python3.9)
```

4. From SNMP manager, run the `snmpwalk` command on the newly registered OIDs to retrieve the relevant data.
5. If you edit the YAML file, then restart the subagent by using the following command:

   ```
   python3 /netscaler/custom_snmpd.py SUBAGENT-RESTART
   ```

6. To stop the subagent from responding to custom OIDs, run the following command:

   ```
   python3 /netscaler/custom_snmpd.py SUBAGENT-STOP
   ```

Configuring NetScaler for SNMP v1 and v2 queries

You can query the NetScaler SNMP agent for system-specific information from a remote device called *SNMP managers*. The agent then searches the management information base (MIB) for the data requested and sends the data to the SNMP manager.

The following types of SNMP v1 and v2 queries are supported by the SNMP agent:

- GET
- GET NEXT
- ALL
- GET BULK

You can create strings called community strings and associate each of these to query types. You can associate one or more community strings to each query type. Community string are passwords and used to authenticate SNMP queries from SNMP managers.

For example, if you associate two community strings, such as **abc** and **bcd**, to the query type GET NEXT, the SNMP agent on the NetScaler appliance considers only those GET NEXT SNMP query packets that contain **abc** or **bcd** as the community string.

Specifying an SNMP manager

You must configure the NetScaler appliance to allow the appropriate SNMP managers to query it. You must also provide the SNMP manager with the required NetScaler-specific information. You can add up to a maximum of 100 SNMP managers or networks.

© 1997–2026 Citrix Systems, Inc. All rights reserved.

For an IPv4 SNMP manager you can specify a host name instead of the manager's IP address. If you do so, you must add a DNS name server that resolves the host name of the SNMP manager to its IP address. You can add up to a maximum of five host-name based SNMP managers.

NOTE:

The appliance does not support use of host names for SNMP managers that have IPv6 addresses. You must specify the IPv6 address.

If you do not configure at least one SNMP manager, the appliance accepts and responds to SNMP queries from all IP addresses on the network. If you configure one or more SNMP managers, the appliance accepts and responds only to SNMP queries from those specific IP addresses.

If you remove an SNMP manager from the configuration, that manager can no longer query the appliance.

To add SNMP managers by specifying IP addresses by using the command line interface

At the command prompt, type the following commands to set the parameters and verify the configuration:

- `add snmp manager <IPAddress> ... [-netmask <netmask>]`
- `show snmp manager`

EXAMPLE

```
> add snmp manager 10.102.29.10 10.102.29.15 10.102.29.30
```

To add an SNMP manager by specifying its host name by using the command line interface

Important: If you specify the SNMP manager’s host name instead of its IP address, you must configure a DNS name server to resolve the host name to the SNMP manager’s IP address. For more information, see "Adding a Name Server."

At the command prompt, type the following commands to set the parameters and verify the configuration:

- `add snmp manager <IPAddress> [-domainResolveRetry ****<integer>]`
- `show snmp manager`

EXAMPLE

`add nameserver 10.103.128.15` `add snmp manager engwiki.eng.example.net –domainResolveRetry 10`

© 1997–2026 Citrix Systems, Inc. All rights reserved.

To add an SNMP manager by using the GUI

1. Navigate to **System** > **SNMP** > **Managers**, and create the SNMP manager.

IMPORTANT

If you specify the SNMP manager's host name instead of its IPv4 address, you must configure a DNS name server to resolve the host name to the SNMP manager's IP address.

NOTE:

The appliance does not support host names for SNMP managers that have IPv6 addresses.

Specifying an SNMP community

You can create strings called community strings and associate them with the following SNMP query types on the appliance:

- GET
- GET NEXT
- ALL
- GET BULK

You can associate one or more community strings to each query types. For example, when you associate two community strings, such as **abc** and **bcd**, to the query type GET NEXT, the SNMP agent on the appliance considers only those GET NEXT SNMP query packets that contain **abc** or **bcd** as the community string.

If you do not associate any community string to a query type then the SNMP agent responds to all SNMP queries of that type.

To specify an SNMP community by using the command line interface

At the command prompt, type the following commands to set the parameters and verify the configuration:

- `add snmp community <communityName> <permissions>`
- `show snmp community`

© 1997–2026 Citrix Systems, Inc. All rights reserved.

EXAMPLE

```
> add snmp community com all
```

To configure an SNMP community string by using the GUI

Navigate to **System** > **SNMP** > **Community**, and create the SNMP community.

Configuring NetScaler for SNMPv3 queries

Simple Network Management Protocol Version 3 (SNMPv3) is based on the basic structure and architecture of SNMPv1 and SNMPv2. However, SNMPv3 enhances the basic architecture to incorporate administration and security capabilities, such as authentication, access control, data integrity check, data origin verification, message timeliness check, and data confidentiality.

To implement message level security and access control, SNMPv3 introduces the user-based security model (USM) and the view-based access control model (VACM).

- **User-Based Security Model.** The user-based security model (USM) provides message-level security. It enables you to configure users and security parameters for the SNMP agent and the SNMP manager. USM offers the following features:
  - **Data integrity:** To protect messages from being modified during transmission through the network.
  - **Data origin verification:** To authenticate the user who sent the message request.
  - **Message timeliness:** To protect against message delays or replays.
  - **Data confidentiality:** To protect the content of messages from being disclosed to unauthorized entities or individuals.
- **View-Based Access Control Model.** The view-based access control model (VACM) enables you to configure access rights to a specific subtree of the MIB based on various parameters, such as security level, security model, user name, and view type. It enables you to configure agents to provide different levels of access to the MIB to different managers.

NetScaler supports the following entities that enable you to implement the security features of SNMPv3:

- SNMP Engines
- SNMP Views
- SNMP Groups
- SNMP Users

© 1997–2026 Citrix Systems, Inc. All rights reserved.

These entities function together to implement the SNMPv3 security features. Views are created to allow access to subtrees of the MIB. Then, groups are created with the required security level and access to the defined views. Finally, users are created and assigned to the groups.

NOTE:

The view, group, and user configuration are synchronized and propagated to the secondary node in a high availability (HA) pair. However, the engine ID is neither propagated nor synchronized as it is unique to each NetScaler.

To implement message authentication and access control, you need to do the following:

Setting the engine ID

SNMP engines are service providers that reside in the SNMP agent. They provide services such as sending, receiving, and authenticating messages. SNMP engines are uniquely identified using engine IDs.

NetScaler has a unique engineID based on the MAC address of one of its interfaces. It is not necessary to override the engineID. However, if you want to change the engine ID, you can reset it.

Set the engine ID by using the CLI

At the command prompt, type the following commands to set the parameters and verify the configuration:

- `set snmp engineId <engineID>`
- `show snmp engineId`

EXAMPLE

```
> set snmp engineId 8000173f0300c095f80c68
```

Set the engine ID by using the GUI

1. Navigate to **System** > **SNMP** > **Users**.
2. Click **Configure Engine ID** and type an engine ID.

Configure a view

SNMP views restrict user access to specific portions of the MIB. SNMP views are used to implement access control.

© 1997–2026 Citrix Systems, Inc. All rights reserved.

Add an SNMP view by using the CLI

At the command prompt, type the following commands to set the parameters and verify the configuration:

- `add snmp view <name> <subtree> -type ( included | excluded )`
- `show snmp view <name>`
- `rm snmp view <name> <subtree>`

Where,

Name. Name for the SNMPv3 view. It can consist of 1–31 characters that include uppercase and lowercase letters, numbers, and the hyphen (-), period (.) pound (#), space ( ), at sign (@), equals (=), colon (:), and underscore (_) characters. Choose a name that helps identify the SNMPv3 view.

Subtree. A particular branch (subtree) of the MIB tree that you want to associate with this SNMPv3 view. You must specify the subtree as an SNMP OID. This is an argument of maximum Length: 99.

type. Include or exclude the subtree, specified by the subtree parameter, in or from this view. This setting can be useful when you have included a subtree, such as A, in an SNMPv3 view and you want to exclude a specific subtree of A, such as B, from the SNMPv3 view. This argument is mandatory. Possible values: included, excluded.

EXAMPLES

```
add snmp view SNMPv3test 1.1.1.1 -type included

sh snmp view SNMPv3test

rm snmp view SNMPv3test 1.1.1.1
```

Configure an SNMP view by using the GUI

Navigate to **System** > **SNMP** > **Views**, and create the SNMP view.

Configure a group

SNMP groups are logical aggregations of SNMP users. They are used to implement access control and to define the security levels. You can configure an SNMP group to set access rights for users assigned to that group, in that way restricting the users to specific views.

You need to configure an SNMP group to set access rights for users assigned to that group.

© 1997–2026 Citrix Systems, Inc. All rights reserved.

Add an SNMP group by using the CLI

At the command prompt, type the following commands to set the parameters and verify the configuration:

- `add snmp group <name> <securityLevel> -readViewName <string>`
- `show snmp group <name> <securityLevel>`

Where,

Name - Name for the SNMPv3 group. Can consist of 1–31 characters that include uppercase and lowercase letters, numbers, and the hyphen (-), period (.) pound (#), space ( ), at sign (@), equals (=), colon (:), and underscore (_) characters. Choose a name that helps identify the SNMPv3 group.

securityLevel - Security level required for communication between the NetScaler appliance and the SNMPv3 users who belong to the group. Specify one of the following options:

- **noAuthNoPriv** - Require neither authentication nor encryption.
- **authNoPriv** - Require authentication but no encryption.
- **authPriv**. Require authentication and encryption.

> **NOTE:**
>
> If you specify authentication, you must specify an encryption algorithm when you assign an SNMPv3 user to the group. If you also specify encryption, you must assign both an authentication and an encryption algorithm for each group member. This argument is mandatory. Possible values: noAuthNoPriv, authNoPriv, authPriv.

readViewName - Name of the configured SNMPv3 view that you want to bind to this SNMPv3 group. An SNMPv3 user in this group can access subtrees marked as INCLUDED but not those marked as EXCLUDED. If the NetScaler appliance has multiple SNMPv3 view entries with the same name, all such entries are associated with the SNMPv3 group. This is a mandatory argument. Maximum Length: 31

Configure an SNMP group by using the GUI

Navigate to **System** > **SNMP** > **Groups**, and create the SNMP group.

Configure a user

SNMP users are the SNMP managers that the agents allow to access the MIBs. Each SNMP user is assigned to an SNMP group.

© 1997–2026 Citrix Systems, Inc. All rights reserved.

You need to configure users at the agent and assign each user to a group.

Configure a user by using the CLI

At the command prompt, type the following commands to set the parameters and verify the configuration:

- `add snmp user <name> -group <string> [-authType ( MD5 | SHA ) {-authPasswd } [-privType ( DES | AES ) {-privPasswd }]]`
- `show snmp user <name>`

Where,

The `authType` is the authentication option available when configuring a user. The following options are supported:

- MD5
- SHA
- SHA256
- SHA512

The `privType` is the encryption option available when configuring a user. The following options are supported:

- DES192
- AES
- AES192
- AES256

The `-authPasswd` is the password used for authentication when the `authType` is set. The `-privPasswd` is the password used for encryption when the `privType` is set.

NOTE:

Starting with release 14.1-47.x, NetScaler supports a maximum of 63 characters for SNMPv3 authentication (`Auth`) and privacy (`Priv`) passwords, improving security with longer and more secure passwords. Prior to this release, the maximum password length is limited to 31 characters.

© 1997–2026 Citrix Systems, Inc. All rights reserved.

EXAMPLE

```
add snmp user edocs_user -group edocs_group
```

Configure an SNMP user by using the GUI

Navigate to **System** > **SNMP** > **Users**, and create the SNMP user.

Configuring SNMP Alarms for rate limiting

NetScaler appliances are rate limited. For information about the different models available for each platform, see the data sheet. The data sheet is available on www.citrix.com. Click **Products**. Under **App Delivery and Security**, click **NetScaler**. Click **Platforms > Physical appliances** and then click **NetScaler MPX/SDX data sheet**.

The maximum throughput (in percentage) and packets per second (PPS) are determined by the license purchased for the appliance. For rate-limited platforms, you can configure SNMP traps to send notifications when throughput and PPS approach their limits and when they return to normal.

Throughput and PPS are monitored every seven seconds. You can configure traps with high-threshold and normal-threshold values, which are expressed as a percentage of the licensed limits. The appliance then generates a trap when throughput or PPS exceeds the high threshold, and a second trap when the monitored parameter falls to the normal threshold. In addition to sending the traps to the configured destination device, the NetScaler appliance logs the events associated with the traps in the /var/log/ns.log file as EVENT ALERTSTARTED and EVENT ALERTENDED.

Exceeding the throughput limit can result in packet loss. You can configure SNMP alarms to report packet loss.

For more information about SNMP alarms and traps, see "Configuring the NetScaler to generate SNMP v1 and v2 Traps."

This document includes the following details:

- Configuring an SNMP alarm for throughput or PPS
- Configuring an SNMP alarm for dropped packets

Configuring an SNMP alarm for throughput or PPS

To monitor both throughput and PPS, you must configure separate alarms and set the threshold and PPS value.

© 1997–2026 Citrix Systems, Inc. All rights reserved.

To configure an SNMP alarm for the throughput rate by using the CLI

At the command prompt, type the following commands to configure the SNMP alarm, set threshold value (in percentage) and verify the configuration:

- `set snmp alarm PF-RL-RATE-THRESHOLD [-thresholdValue <positive_integer> [-normalValue <positive_integer>]] [-state ( ENABLED | DISABLED )] [-severity <severity>] [-logging ( ENABLED | DISABLED )]`
- `show snmp alarm PF-RL-RATE-THRESHOLD`

EXAMPLE

```
> set snmp alarm PF-RL-RATE-THRESHOLD -thresholdValue 70 -normalValue 50
```

To configure an SNMP alarm for PPS by using the CLI

At the command prompt, type the following commands to configure the SNMP alarm for PPS and verify the configuration:

- `set snmp alarm PF-RL-PPS-THRESHOLD [-thresholdValue <positive_integer> [-normalValue <positive_integer>]] [-state ( ENABLED | DISABLED )] [-severity <severity>] [-logging ( ENABLED | DISABLED )]`
- `show snmp alarm PF-RL-PPS-THRESHOLD`

EXAMPLE

```
> set snmp alarm PF-RL-PPS-THRESHOLD -thresholdValue 70 -normalValue 50
```

To configure an SNMP alarm for throughput or PPS by using the GUI

1. Navigate to **System > SNMP > Alarms**, and select **PF-RL-RATE-THRESHOLD** (for throughput rate) or **PF-RL-PPS-THRESHOLD** (for packets per second).
2. Set the alarm parameters and enable the selected SNMP alarm.

Configuring SNMP alarm for dropped packets

You can configure an alarm for packets dropped as a result of exceeding the throughput limit and an alarm for packets dropped as a result of exceeding the PPS limit.

To configure an SNMP alarm for packets dropped because of excessive throughput by using the CLI

At the command prompt, type:

© 1997–2026 Citrix Systems, Inc. All rights reserved.

```
set snmp alarm PF-RL-RATE-PKTS-DROPPED [-state (ENABLED | DISABLED)] [-severity <severity>] [-logging ( ENABLED | DISABLED )]
```

To configure an SNMP alarm for packets dropped because of excessive PPS by using the CLI

At the command prompt, type:

```
set snmp alarm PF-RL-PPS-PKTS-DROPPED [-state (ENABLED | DISABLED)] [-severity <severity>] [-logging ( ENABLED | DISABLED )]
```

To configure an SNMP alarm for dropped packets by using the GUI

1. Navigate to **System > SNMP > Alarms**, and select **PF-RL-RATE-PKTS-DROPPED** (for packets dropped because of excessive throughput) or **PF-RL-PPS-PKTS-DROPPED** (for packets dropped because of excessive PPS).
2. Set the alarm parameters and enable the selected SNMP alarm.

Configuring SNMP in FIPS mode

FIPS mode requires Simple Network Management Protocol version 3 (SNMPv3) with the authentication and privacy (authPriv) option. SNMP version 1 and version 2 use a community string mechanism to provide secured access to management data. The community string is sent as clear text between an SNMP manager and an SNMP agent. This type of communication is unsecure, allowing intruders to access SNMP information on the network.

The SNMPv3 protocol uses the User-based Security Model (USM) and View-based Access Control Model (VACM) to authenticate and control management access to SNMP messaging data. SNMPv3 has three security levels: no authentication no privacy (noAuthNoPriv), authentication and no privacy (authNoPriv), and authentication and privacy (authPriv).

Enabling FIPS mode and restarting the NetScaler appliance removes the following SNMP configurations from the appliance:

1. Community configuration for SNMPv1 and SNMPv2 protocols.
2. SNMPv3 groups configured with the noAuthNoPriv or authNoPriv security-level option.
3. Traps configured for SNMPv1 or SNMPv2, or SNMPv3 with the noAuthNoPriv security-level option.

After restarting the appliance, configure SNMPv3 with the authPriv option. For more information about configuring authPriv option in SMNP v3, see SNMPV3 topic

© 1997–2026 Citrix Systems, Inc. All rights reserved.

NOTE

.

Enabling FIPS mode and restarting your appliance blocks execution of the following SNMP trap and group commands:

```
    1.  add snmp community <communityName> <permissions>



    2.  add snmp trap <trapClass> <trapDestination> ... [-version: v1/v2]
  [-td <positive_integer>] [-destPort <port>] [-communityName <string>] [-
srcIP <ip_addr|ipv6_addr>] [-severity <severity>] [-allPartitions
( ENABLED | DISABLED )]



    3.  add snmp group <name> <securityLevel : noAuthNoPriv/ authNoPriv >
-readViewName <string>



    4.  bind snmp trap specific <TrapIp>-userName <v3 user name>
-securityLevel <noAuthNoPriv/ authNoPriv>
```

Audit logging

IMPORTANT

We recommend you to update a SYSLOG or NSLOG configuration only during maintenance or downtime. If you update a configuration after creating a session, the changes are not applied to the existing session logs.

Auditing is a methodical examination or review of a condition or situation. The audit logging feature enables you to log NetScaler states and status information collected by various modules. The log information can be in the kernel and in the user-level daemons.

You can configure NetScaler to store the log information locally on NetScaler or export it to a remote server or both.

© 1997–2026 Citrix Systems, Inc. All rights reserved.

Local logging

Local logging refers to the process of storing the event data generated by NetScaler such as, errors, warnings, and system events, locally within NetScaler. This data can be used for monitoring and troubleshooting, auditing, and security analysis.

By default, NetScaler saves its logs locally in NetScaler persistent storage using the UDP protocol. The logs are stored in the `ns.log` file under the `/var/log/` folder. Since local logging is enabled by default, you don't need to perform any additional configurations to store the logs.

Local logging provides the following advantages:

- **Accessibility**: You can access the logs even if there are network issues. The logs can be accessed quickly because they are not dependent on network connections.
- **Security**: The sensitive or confidential data remains within NetScaler and therefore reduces the risk of unauthorised access.
- **Compliance**: Many regulatory requirements mandate the retention of log data for a certain period. So, by storing logs locally NetScaler ensures that it is compliant.

Log levels

In NetScaler, log levels categorize the severity and type of log messages generated. These levels help administrators filter and prioritize logs for monitoring, troubleshooting, and auditing. Below are the log levels supported by NetScaler:

- **ALERT** - Requires immediate action to prevent further issues. These are high-priority messages.
- **CRITICAL** - Indicates a critical condition that might affect the system's functionality.
- **EMERGENCY** - Indicates a critical system failure that requires immediate attention. The system is likely unusable.
- **ERROR** - Logs errors that have occurred but do not necessarily require immediate action.
- **INFORMATIONAL** - The informational logs provide general information about NetScaler.
- **NOTICE** - Provides informational messages about normal but significant events.
- **WARNING** - Indicates potential issues or situations that could lead to problems if not addressed.
- **DEBUG** - The debug logs provide detailed information for troubleshooting.
- **ALL** - Includes all log levels except **DEBUG**.
- **NONE** - Does not contain any log details.

© 1997–2026 Citrix Systems, Inc. All rights reserved.

NOTE:

Starting from NetScaler release 14.1-47.x onwards, **DEBUG** log level is removed from local syslog. The **ALL** option does not include **DEBUG** log level. If you want to enable DEBUG explicitly, you can use the following hidden option in the CLI: `set syslogparams -loglevel -debug`.

Enabling the **DEBUG** log level is not persistent across reboots and therefore the setting is lost after a system restart. You must re-enable the **DEBUG** log level manually if needed.
By default, all log levels are enabled except DEBUG. However, you can adjust the levels of logs stored in the ns.log file.

WARNING

If you configure local logging for many features or set log level to store less severe logs, then the stability and performance of NetScaler might be impacted. We strongly recommend to avoid using local logging extensively. Instead, use remote logging if verbose logging is required.

To modify the default log setting, use the following command:

```
set syslogparams -acl ( ENABLED | DISABLED )

        -alg ( ENABLED | DISABLED )

        -appflowExport ( ENABLED | DISABLED )

        -ContentInspectionLog ( ENABLED | DISABLED )

        -dateFormat <dateFormat>

        -dns ( ENABLED | DISABLED )

        -logFacility <logFacility>

        -logLevel <logLevel> ...

        -lsn ( ENABLED | DISABLED )

        -serverIP <ip_addr|ipv6_addr|*>
```

© 1997–2026 Citrix Systems, Inc. All rights reserved.

```
        -serverPort <port>

        -sslInterception ( ENABLED | DISABLED )

        -subscriberLog ( ENABLED | DISABLED )

        -tcp ( NONE | ALL )

        -timeZone ( GMT_TIME | LOCAL_TIME )

        -urlFiltering ( ENABLED | DISABLED )

        -userDefinedAuditlog ( YES | NO )
```

Local logging has the following disadvantages:

- **Performance impact** - Logging activities can consume system resources that can potentially impact the performance and stability of NetScaler.
- **Storage**: NetScaler can store only a limited amount of log data since the local storage capacity is low compared to centralized storage.
- **Scalability** - Not suitable for large-scale deployments. In large-scale deployments, centralized logging solutions are preferred for easier management and scalability.
    - **Compliance challenges in large scale deployments** - Many industries have regulations and compliance requirements regarding log management and retention. Managing compliance becomes more complex when logs are stored locally, as it requires ensuring that each device adheres to the necessary standards.
- **Accessibility in large scale network** - Accessing logs stored locally on NetScaler might require direct access to the device. This becomes inconvenient in large networks because accessing logs from multiple devices that are distributed across a network is cumbersome.
- **Single point of failure** - If there is a hardware malfunction, any logs stored locally becomes inaccessible. This creates a single point of failure for logging data, potentially leading to loss of valuable information.

Remote logging

NetScaler allows you to store the log information on an external server. You can configure NetScaler to export the logs to the external server using UDP or TCP. Depending on your requirements, you can either store the log information locally or export it to an external server, or

© 1997–2026 Citrix Systems, Inc. All rights reserved.

both. For detailed information on remote logging and how to configure remote logging, see Configuring NetScaler for audit logging.

SYSLOG and NSLOG

For audit logging, you can use the SYSLOG protocol, the native NSLOG protocol, or both.

SYSLOG is a standard protocol for logging. It has two components:

- **SYSLOG auditing module**: Runs on NetScaler.
- **SYSLOG server**: Runs on the underlying FreeBSD operating system (OS) of NetScaler or on a remote system.

SYSLOG uses a user data protocol (UDP) for data transfer.

Similarly, the native NSLOG protocol has two components:

- **NSLOG auditing module**: Runs on NetScaler.
- **NSLOG server**: Runs on the underlying FreeBSD OS of NetScaler or on a remote system.

NSLOG uses TCP for data transfer.

When you run a SYSLOG or NSLOG server, it connects to NetScaler. NetScaler then starts sending all the log information to the SYSLOG or NSLOG server. And the server filters the log entries before storing them in a log file. An NSLOG or SYSLOG server receives log information from more than one NetScaler. NetScaler sends log information to more than one SYSLOG server or NSLOG server.

If multiple SYSLOG servers are configured, NetScaler sends its SYSLOG events and messages to all the configured external log servers. It results in storing redundant messages and makes monitoring difficult for system administrators. To address this issue, NetScaler offers load balancing algorithms. NetScaler can load balance the SYSLOG messages among the external log servers for better maintenance and performance. The supported load balancing algorithms include RoundRobin, LeastBandwidth, CustomLoad, LeastPackets, and AuditlogHash.

NOTE

NetScaler can send audit log messages up to 16 KB to an external SYSLOG server.

The log information that a SYSLOG or NSLOG server collects from a NetScaler is stored in a log file in the form of messages. These messages typically contain the following information:

© 1997–2026 Citrix Systems, Inc. All rights reserved.

- The IP address of NetScaler that generated the log message.
- A time stamp
- The message type
- The predefined log levels (Critical, Error, Notice, Warning, Informational, Debug, Alert, and Emergency)
- The message information

To configure audit logging, you first configure the audit modules on NetScaler. NetScaler involves creating audit policies and specifying the NSLOG server or SYSLOG server information. You then install and configure the SYSLOG or the NSLOG server on the underlying FreeBSD OS of NetScaler or on a remote system.

NOTE

SYSLOG is an industry standard for logging program messages, and various vendors provide support. The documentation does not include SYSLOG server configuration information.

The NSLOG server has its own configuration file (auditlog.conf). You can customize logging on the NSLOG server system by making extra modifications to the configuration file (auditlog.conf).

NOTE

ICMP access to SYSLOG server is mandatory if SYSLOG server is used as FQDN under SYSLOG Action in the network. If ICMP access is blocked in the environment, configure it as load balanced SYSLOG server and set the value of the `healthMonitor` parameter in the `set service` command to `NO`. For configuring ICMP, see Load balancing SYSLOG messages across external log servers

Configuring NetScaler appliance for audit logging

WARNING:

Classic policy expressions and its usage are deprecated (discouraged from use but still supported) from NetScaler 12.0 build 56.20 onwards and as an alternative, Citrix recommends you to use advanced policies. For more information, see Advanced Policies.

© 1997–2026 Citrix Systems, Inc. All rights reserved.

Audit logging displays status information from different modules so that an administrator can see event history in the chronological order. The main components of an Audit framework are 'audit action' and 'audit policy'. 'Audit action' describes Audit Server configuration information whereas 'audit policy' links a bind entity to an 'audit action'. The audit policies use the 'Classic Policy Engine'(CPE) framework or Progress Integration (PI) framework to link 'audit action' to 'system global bind entities'.

However, the policy frameworks differ from each other in binding audit log policies to global entities. Previously, the audit module supported only classic and advanced policy expressions. Currently, using the advanced expression you can bind audit log policies only to System global entities.

NOTE

When you bind a policy to global entities, you must bind it to a system global entity of the same expression. For example, you can’t bind a classic policy to an advanced global entity or bind an advanced policy to a classic global entity.

Also, you can’t bind both classic audit log policy and advanced audit log policy to a load balancing virtual server.

Configuring audit log policies in a classic policy expression

Configuring audit logging in classic policy consists of the following steps:

1. **Configuring an audit log action**. You can configure an audit action for different servers and for different log levels. 'Audit action' describes Audit Server configuration information whereas 'audit policy' links a bind entity to an 'audit action'. By default, the SYSLOG uses a user data protocol (UDP) for data transfer and NSLOG uses only TCP to transfer log information to the log servers. TCP is more reliable than UDP for transferring complete data. When using TCP for SYSLOG, you can set the buffer limit on the NetScaler appliance to store the logs. After the buffer limit is reached, the logs are sent to the SYSLOG server.
2. **Configuring audit log policy**. You can configure either SYSLOG policies to log messages to a SYSLOG server or NSLOG policy to log messages to an NSLOG server. Each policy includes a rule that is set to `true` or `ns_true` for the messages to be logged, and a SYSLOG or NSLOG action.
3. **Binding audit log policies to global entities**. You must globally bind the audit log policies to global entities such SYSTEM, VPN, NetScaler AAA and so on. You can do it to enable logging of all NetScaler system events. By defining the priority level, you can set the evaluation order of

© 1997–2026 Citrix Systems, Inc. All rights reserved.

the audit server logging. Priority 0 is the highest and is evaluated first. The higher the priority number, the lower is the priority of evaluation.

Each of these steps is explained in the following sections.

Configuring audit log action

To configure SYSLOG action in advanced policy infrastructure by using the CLI.

NOTE

The NetScaler appliance allows you to configure only one SYSLOG action to SYSLOG server IP address and port. The appliance does not allow you to configure multiple SYSLOG actions to the same server IP address and port.

A syslog action contains a reference to a syslog server. It specifies which information to log and mentions how to log that information.

At the command prompt, type the following commands to set the parameters and verify the configuration:

```
-  add audit syslogAction <name> <serverIP> [-serverPort <port>] -logLevel
<logLevel> [-dateFormat ( MMDDYYYY | DDMMYYYY )] [-transport ( TCP |
UDP )] [-syslogcompliance <RFC5424>]

-  show audit syslogAction [<name>]
```

You can enable RFC compliance on a syslog action by configuring `-syslogcompliance` to `RFC5424`. Configuring RFC 5424 compliance ensures that all the audit logs generated for that syslog action comply with RFC 5424. When `syslogcompliance` is enabled, the fields `Date Format` and `Time Zone` are not applicable. You can disable the RFC 5424 compliance by running the `unset syslogaction <action> -syslogcompliance` command.

To configure NSLOG action in advanced policy infrastructure by using the CLI.

An ns log action contains a reference to a nslog server. It specifies which information to log and mentions how to log that information.

At the command prompt, type the following commands to set the parameters and verify the configuration:

© 1997–2026 Citrix Systems, Inc. All rights reserved.

```
-  add audit nslogAction <name> <serverIP> [-serverPort <port>] -logLevel
<logLevel> [-dateFormat ( MMDDYYYY | DDMMYYYY )]

-  show audit nslogAction [<name>]
```

Configuring audit log policies

Configure audit log Policies in classic Policy infrastructure by using the CLI.

At the command prompt, type:

```
-  add audit syslogpolicy <name> <-rule> <action>

-  add audit nslogpolicy <name> <-rule> <action>
```

Binding audit syslog policies to audit syslog global

Bind audit log policy in advanced policy framework by using the CLI.

At the command prompt, type:

```
bind syslogGlobal -policyName <policyName> -priority <priority>
```

```
unbind syslogGlobal -policyName <policyName> -priority <priority>
```

Bind audit log policy in classic policy framework by using the CLI.

At the command prompt, type:

```
bind systemglobal <policy Name> <Priority>
```

```
unbind systemglobal <policy Name> <Priority>
```

Configuring audit log policies using advanced policy expression

Configuring audit logging in advanced policy consists of the following steps:

1. **Configuring an audit log action**. You can configure an audit action for different servers and for different log levels. 'Audit action' describes Audit Server configuration information whereas 'audit policy' links a bind entity to an 'audit action'. By default, SYSLOG uses a user data protocol (UDP) for data transfer and NSLOG uses only TCP to transfer log information to the log servers. TCP is more reliable than UDP for transferring complete data. When using TCP for SYSLOG, you can set the buffer limit on the NetScaler appliance to store the logs. After the buffer limit is reached, the logs are sent to the SYSLOG server.

© 1997–2026 Citrix Systems, Inc. All rights reserved.

2. **Configuring audit log policy**. You can configure either SYSLOG policies to log messages to a SYSLOG server or NSLOG policy to log messages to an NSLOG server. Each policy includes a rule that is set to `true` or `ns_true` for the messages to be logged, and a SYSLOG or NSLOG action.
3. **Binding audit log policies to global entities**. You must globally bind the audit log policies to SYSTEM global entity to enable logging of all NetScaler system events. By defining the priority level, you can set the evaluation order of the audit server logging. Priority 0 is the highest and is evaluated first. The higher the priority number, the lower is the priority of evaluation.

NOTE

The NetScaler appliance evaluates all the policies that are bind to true.

Configuring audit log action

To configure syslog action in advanced policy infrastructure by using the CLI.

At the command prompt, type the following commands to set the parameters and verify the configuration:

```
-  add audit syslogAction <name> <serverIP> [-serverPort <port>] -logLevel
<logLevel> [-dateFormat ( MMDDYYYY | DDMMYYYY )] [-transport ( TCP |
UDP )]

-  show audit syslogAction [<name>]
```

Configure the NSLOG action in advanced policy infrastructure by using the CLI:

At the command prompt, type the following commands to set the parameters and verify the configuration:

```
-  add audit nslogAction <name> <serverIP> [-serverPort <port>] -logLevel
<logLevel> [-dateFormat ( MMDDYYYY | DDMMYYYY )]

-  show audit nslogAction [<name>]
```

Configuring audit log policies

To add a syslog audit action by using the CLI.

At the command prompt, type:

© 1997–2026 Citrix Systems, Inc. All rights reserved.

```
add audit syslogAction <name> (<serverIP> | ((<serverDomainName>[-
domainResolveRetry <integer>])

| -lbVserverName <string>))[-serverPort <port>] -logLevel <logLevel> [-
managementlog <managementlog> ...] ... [-mgmtloglevel
<managementloglevel> ...][-dateFormat <dateFormat>]

 [-logFacility <logFacility>][-tcp ( NONE | ALL )] [-acl ( ENABLED |
DISABLED )]

[-timeZone ( GMT_TIME | LOCAL_TIME )][-userDefinedAuditlog ( YES | NO )]

 [-appflowExport ( ENABLED | DISABLED )] [-lsn ( ENABLED | DISABLED )][-
alg ( ENABLED | DISABLED )]

[-subscriberLog ( ENABLED | DISABLED )][-transport ( TCP | UDP )] [-
tcpProfileName <string>][-maxLogDataSizeToHold]
```

Example

```
> add audit syslogaction audit-action1 10.102.1.1 -loglevel INFORMATIONAL
-dateformat MMDDYYYY

> add audit nslogAction nslog-action1 10.102.1.3 -serverport 520 -loglevel
INFORMATIONAL -dateFormat MMDDYYYY

> add audit syslogpolicy syslog-pol1 TRUE audit-action1

> add audit nslogPolicy nslog-pol1 TRUE nslog-action1

> bind system global nslog-pol1 -priority 20
```

Add a nslog audit action by using the CLI.

At the command prompt, type:

```
add audit nslogAction <name> (<serverIP> | (<serverDomainName>[-
domainResolveRetry <integer>])) [-serverPort <port>]       -logLevel
<logLevel> ... [-dateFormat <dateFormat>][-logFacility <logFacility>] [-
tcp ( NONE | ALL )][-acl ( ENABLED | DISABLED )] [-timeZone ( GMT_TIME |
LOCAL_TIME )][-userDefinedAuditlog ( YES | NO )][-appflowExport ( ENABLED
```

© 1997–2026 Citrix Systems, Inc. All rights reserved.

```
| DISABLED )] [-lsn ( ENABLED | DISABLED )][-alg ( ENABLED | DISABLED )]
[-subscriberLog ( ENABLED | DISABLED )]`
```

Binding audit log policies to global entities

Bind the syslog audit log policy in advanced policy framework by using the CLI.

At the command prompt, type:

```
bind audit syslogGlobal <policyName> [-globalBindType <globalBindType
```

```
unbind audit syslogGlobal <policyName>[-globalBindType <globalBindType>]
```

Configuring audit log policy by using the GUI

1. Navigate to **Configuration** > **System** > **Auditing** > **Syslog**.
2. Select **Servers** tab.
3. Click **Add**.
4. In the **Create Auditing Server** page, populate the relevant fields, and click **Create**.
5. To add the policy, select the **Policies** tab, and click **Add**.
6. In the **Create Auditing Syslog Policy** page, populate the relevant fields, and click **Create**.
7. To bind the policy globally, select **Advanced Policy Global Bindings** from the drop-down list. Select a policy. Click **Select**.
8. From the drop-down list, select the bind point as **SYSTEM_GLOBAL** and click **Bind**, and then click **Done**.

Configuring policy-based logging

You can configure policy-based logging for rewrite and responder policies. Audit messages are then logged in a defined format when the rule in a policy evaluates to TRUE. To configure policy-based logging, you configure an audit-message action that uses advanced policy expressions to specify the format of the audit messages. And associate the action with a policy. The policy can be bound either globally or to a load balancing or content switching virtual server. You can use audit-message actions to log messages at various log levels, either in syslog format only or in both syslog and new nslog formats

Prerequisites

- User Configurable Log Messages (userDefinedAuditlog) option is enabled for when configuring the audit action server to which you want to send the logs in a defined format.
- The related audit policy is bound to system global.

© 1997–2026 Citrix Systems, Inc. All rights reserved.

Configuring an audit message action

You can configure audit message actions to log messages at various log levels, either in syslog format only or in both syslog and new ns log formats. Audit-message actions use expressions to specify the format of the audit messages.

CREATE AN AUDIT MESSAGE ACTION BY USING THE CLI

At the command prompt, type:

```
add audit messageaction <name> <logLevel> <stringBuilderExpr> [-
logtoNewnslog (YES|NO)]
```

```
add audit messageaction log-act1 CRITICAL '"Client:"+CLIENT.IP.SRC+"
accessed "+HTTP.REQ.URL'
```

CONFIGURE AN AUDIT MESSAGE ACTION BY USING THE GUI

Navigate to **System > Auditing > Message Actions**, and create the audit message action.

Binding audit message action to a policy

After you've created an audit message action, you must bind it to a rewrite or responder policy. For more information about binding log message actions to a rewrite or responder policy, see Rewrite or Responder.

Installing and configuring the NSLOG server

During installation, the NSLOG server executable file (auditserver) is installed along with other files. The auditserver executable file includes options for performing several actions on the NSLOG server, including running and stopping the NSLOG server. In addition, you use the auditserver executable to configure the NSLOG server with the IP addresses of the NetScaler appliances from which the NSLOG server starts collecting logs. Configuration settings are applied in the NSLOG server configuration file (auditlog.conf).

Then, you start the NSLOG server by running the auditserver executable. The NSLOG server configuration is based on the settings in the configuration file. You can further customize logging on the NSLOG server system by making additional modifications to the NSLOG server configuration file (auditlog.conf).

© 1997–2026 Citrix Systems, Inc. All rights reserved.

ATTENTION

.

The version of the NSLOG server package must be same as the NetScaler. For example, if the version of the NetScaler is 10.1 Build 125.9, the NSLOG server must also be of the same version.

The following table lists the operating systems on which the NSLOG server is supported.

OPERATING SYSTEM	SOFTWARE REQUIREMENTS	REMARKS
Windows	Windows XP Professional, Windows Server 2003, Windows 2000/NT, Windows Server 2008, Windows Server 2008 R2	-
Linux	All Linux distributions that are compatible with GNU C Library (GLIBC) version 2.31 or later	-
FreeBSD	FreeBSD 6.3 or later	For NetScaler 10.5, use only FreeBSD 8.4.
Mac OS	Mac OS 8.6 or later	Not supported on NetScaler 10.1 and later releases.

The minimum hardware specifications for the platform running the NSLOG server are as follows:

- Processor - Intel x86 ~501 megahertz (MHz)
- RAM - 512 megabytes (MB)
- Controller - SCSI

Installing an NSLOG server on the Linux operating system

Log on to the Linux system as an administrator. Use the following procedure to install the NSLOG server executable files on the system.

© 1997–2026 Citrix Systems, Inc. All rights reserved.

To install the NSLOG server package on a Linux operating system

1. At a Linux command prompt, type the following command to copy the NSauditserver.rpm file to a temporary directory:

   ```
   cp <path_to_cd>/Utilities/auditserver/Linux/NSauditserver.rpm /tmp
   ```

2. Type the following command to install the NSauditserver.rpm file.

   rpm -i NSauditserver.rpm

   This command extracts the files and installs them in the following directories:

   - `/usr/local/netscaler/etc`
   - `/usr/local/netscaler/bin`
   - `/usr/local/netscaler/samples`

To uninstall the NSLOG server package on a Linux operating system

1. At a command prompt, type the following command to uninstall the audit server logging feature:

   ```
   rpm -e NSauditserver
   ```

2. For more information about the NSauditserver RPM file, use the following command:

   ```
   rpm -qpi &ast;.rpm
   ```

3. To view the installed audit server files use the following command:

   ```
   rpm -qpl *.rpm
   ```

   `*.rpm`: Specifies the file name.

Installing an NSLOG server on the FreeBSD operating system

Before you can install the NSLOG server, you have to copy the NSLOG package from the NetScaler product CD or download it from www.citrix.com. The NSLOG package has the following name format:

```
AuditServer_<release number>-<build number>.zip
```

For example: `AuditServer_10.5-58.11.zip`

This package contains files for all supported platforms: Linux, Windows, and FreeBSD. On a FreeBSD operating system, install the NSLOG package that has the following name format:

```
audserver_bsd-<release number>-<build number>.tgz
```

© 1997–2026 Citrix Systems, Inc. All rights reserved.

For example: `audserver_bsd-10.5-58.11.tgz`

To download the NSLOG package from the Citrix® website, follow these steps:

1. In a web browser, go to www.citrix.com.
2. In the menu bar, click **Log In**.
3. Enter your login credentials, and then click **Log In**.
4. In the menu bar, click **Downloads**.
5. From the **Select a product** list, select **NetScaler**.
6. On the **NetScaler** page, select the release for which you want to download the NSLOG package (for example, Release 10.5), and then select **Firmware**.
7. Under **Firmware**, select the NetScaler firmware for the build number for which you want to download the NSLOG package.
8. On the page that appears, scroll down, select **Audit Servers**, and click **Download File** next to the package that you want to download.

To install the NSLOG server package on a FreeBSD operating system

1. On the system to which you have downloaded the NSLOG package `AuditServer_<release number>-<build number>.zip` (for example, `AuditServer_9.3-51.5.zip`), extract the `FreeBSD NSLOG server package audserver_bsd-<release number>-<build number>.tgz` (for example, `audserver_bsd-9.3-51.5.tgz`) from the package.
2. Copy the FreeBSD NSLOG server package `audserver_bsd-<release number>-<build number>.tgz` (for example, `audserver_bsd-9.3-51.5.tgz`) to a directory on a system running FreeBSD OS.
3. At a command prompt for the directory into which the FreeBSD NSLOG server package was copied, run the following command to install the package:

   `pkg_add audserver_bsd-<release number>-<build number>.tgz`

   Example:

   ```
   pkg_add audserver_bsd-9.3-51.5.tgz
   ```

   The following directories are extracted:

   - `<root directory extracted from the FreeBSD NSLOG server package tgz file>NetScalerbin` (for example, `/var/auditserver/netscaler/bin`)

© 1997–2026 Citrix Systems, Inc. All rights reserved.

- `<root directory extracted from the FreeBSD NSLOG server package tgz file>netscaler/etc` (for example, `/var/auditserver/netscaler/etc`)
- `<root directory extracted from the FreeBSD NSLOG server package tgz file>\netscaler\samples` (for example, `/var/auditserver/samples`)

4. At a command prompt, type the following command to verify that the package is installed:

   `pkg_info | grep NSaudserver`

To uninstall the NSLOG server package on a FreeBSD operating system

At a command prompt, type:

`pkg_delete NSaudserver`

Installing NSLOG Server Files on the Windows Operating System

Before you can install the NSLOG server, you have to copy the NSLOG package from the NetScaler product CD or download it from www.citrix.com. The NSLOG package has the following name format `AuditServer _<release number>-<build number>.zip` (for example, `AuditServer_9.3-51.5.zip`). This package contains NSLOG installation packages for all supported platforms.

To download the NSLOG package from the Citrix website, follow these steps:

1. In a web browser, go to www.citrix.com.
2. In the menu bar, click Log In.
3. Enter your login credentials, and then click Log In.
4. In the menu bar, click Downloads.
5. Search to find the page that provides the appropriate release number and build.
6. On that page, under Audit Servers, click Download to download the NSLOG package, having the format `AuditServer_<release number>-<build number>.zip` , to your local system (for example, `AuditServer_9.3-51.5.zip`).

To install NSLOG server on a Windows operating system

1. On the system, where you have downloaded the NSLOG package `AuditServer_<release number>-<build number>.zip` (for example, `AuditServer_9.3-51.5.zip`), extract `audserver_win-<release number>-<build number>.zip` (for example, `audserver_win-9.3-51.5.zip`) from the package.

© 1997–2026 Citrix Systems, Inc. All rights reserved.

2. Copy the extracted file `audserver_<release number>-<build number>.zip` (for example, `audserver_win-9.3-51.5.zip`) to a Windows system on which you want to install the NSLOG server.
3. Unzip the `audserver_<release number>-<build number>.zip` file (for example, `audserver_win-9.3-51.5.zip`).
4. The following directories are extracted:
    a. `<root directory extracted from the Windows NSLOG server package zip file>\bin` (for example, `C:\audserver_win-9.3-51.5\bin`)
    b. `<root directory extracted from the Windows NSLOG server package zip file>\etc` (for example, `C:\audserver_win-9.3-51.5\etc`)
    c. `<root directory extracted from the Windows NSLOG server package zip file>\samples` (for example, `C:\audserver_win-9.3-51.5\samples`)
5. At a command prompt, run the following command from the `<root directory extracted from the Windows NSLOG server package zip file>\bin path`

    `audserver -install -f <directorypath>\auditlog.conf`

    `<directorypath>`: Specifies the path to the configuration file (`auditlog.conf`). By default, `log.conf` is under `\<root directory extracted from Windows NSLOG server package zip file\>\samples` directory. But you can copy auditlog.conf to your desired directory.

To uninstall the NSLOG server on a Windows operating system

At a command prompt, run the following from the `<root directory extracted from Windows NSLOG server package zip file>\bin` path:

`audserver -remove`

NSLOG Server Command Options

For information about NSLOG server commands, see Audit Server Options.

Run the audserver command from the directory in which the audit server executable is present:

- On Windows: `\ns\bin`
- On Solaris and Linux: `\usr\local\netscaler\bin`

The audit server configuration files are present in the following directories:

© 1997–2026 Citrix Systems, Inc. All rights reserved.

- On Windows: `\ns\etc`
- On Linux: `\usr\local\netscaler\etc`

The audit server executable is started as `./auditserver` in Linux and FreeBSD.

Adding the NetScaler Appliance IP Addresses on the NSLOG Server

In the configuration file (`auditlog.conf`), add the IP addresses of the NetScaler appliances whose events must be logged.

To add the IP addresses of the NetScaler appliance

At a command prompt, type the following command:

```
audserver -addns -f <directorypath\>\auditlog.conf
```

`<directorypath>`: Specifies the path to the configuration file (auditlog.conf).

You are prompted to enter the information for the following parameters:

NSIP: Specifies the IP address of the NetScaler appliance, for example, 10.102.29.1.

Userid: Specifies the user name, for example, nsroot.

Password: Specifies the password, for example, nsroot.

If you add multiple NetScaler IP addresses (NSIP), and later you do not want to log all of the NetScaler appliance event details, you can delete the NSIPs manually by removing the NSIP statement at the end of the auditlog.conf file. For a high availability (HA) setup, you must add both primary and secondary NetScaler IP addresses to auditlog.conf by using the audserver command. Before adding the IP address, make sure the user name and password exist on the system.

Verifying the NSLOG Server Configuration File

Check the configuration file (`audit log.conf`) for syntax correctness to enable logging to start and function correctly.

To verify configuration, at a command prompt, type the following command:

```
audserver -verify -f <directorypath>\auditlog.conf
```

`<directorypath>: Specifies the path to the configuration file (audit log.conf)`.

© 1997–2026 Citrix Systems, Inc. All rights reserved.

Running the NSLOG server

To start audit server logging

Type the following command at a command prompt:

audserver -start -f `<directorypath>\auditlog.conf`

`<directorypath>`: Specifies the path to the configuration file (audit log.conf).

To stop audit server logging that starts as a background process in FreeBSD or Linux

Type the following command:

```
audserver -stop
```

To stop audit server logging that starts as a service in Windows

Type the following command:

```
audserver -stopservice
```

Customizing logging on the NSLOG server

You can customize logging on the NSLOG server by making additional modifications to the NSLOG server configuration file (log.conf). Use a text editor to modify the log.conf configuration file on the server system.

To customize logging, use the configuration file to define filters and log properties.

- **Log filters.** Filter log information from a NetScaler appliance or a set of NetScaler appliances.
- **Log properties.** Each filter has an associated set of log properties. Log properties define how to store the filtered log information.

This document includes the following details:

- Creating Filters
- Specifying Log Properties

Creating filters

You can use the default filter definition located in the configuration file (audit log.conf), or you can modify the filter or create a new filter. You can create more than one log filter.

© 1997–2026 Citrix Systems, Inc. All rights reserved.

Note: For consolidated logging, if a log transaction occurs for which there is no filter definition, the default filter is used (if it is enabled.) The only way you can configure consolidated logging of all the NetScaler appliances is by defining the default filter.

To create a filter

At the command prompt, type the following command in the configuration file (auditlog.conf):

```
filter <filterName> [IP <ip>] [NETMASK <mask>] ON | OFF]
```

filterName: Specify the name of the filter (maximum of 64 alphanumeric characters).

ip: Specify the IP addresses.

mask: Specify the subnet mask to be used on a subnet.

Specify ON to enable the filter to log transactions, or specify OFF to disable the filter. If no argument is specified, the filter is ON.

Examples:

```
filter F1 IP 192.168.100.151 ON
```

To apply the filter F2 to IP addresses 192.250.100.1 to 192.250.100.254:

```
filter F2 IP 192.250.100.0 NETMASK 255.255.255.0 ON
```

filterName is a required parameter if you are defining a filter with other optional parameters, such as IP address, or the combination of IP address and Netmask.

Specifying log properties

Log properties associated with the filter are applied to all the log entries present in the filter. The log property definition starts with the key word BEGIN and ends with END as illustrated in the following example:

```
BEGIN <filtername>
    logFilenameFormat ...
```

© 1997–2026 Citrix Systems, Inc. All rights reserved.

```
    logDirectory ...

    logInterval ...

    logFileSizeLimit ....

END
```

Entries in the definition can include the following:

- **LogFilenameFormat** specifies the file name format of the log file. The name of the file can be of the following types:
  - Static: A constant string that specifies the absolute path and the file name.
  - Dynamic: An expression that includes the following format specifiers:
    - Date (%{format}t)
    - creates file name with NSIP

  Example:

  ```
  LogFileNameFormat Ex%`{`%m%d%y}t.log
  ```

  This creates the first file name as Exmmddyy.log. New files are named: Exmmddyy.log.0, Exmmddyy.log.1, and so on. In the following example, the new files are created when the file size reaches 100MB.

  Example:

  ```
  LogInterval size

  LogFileSize 100

  LogFileNameFormat Ex%`{`%m%d%y}t
  ```

© 1997–2026 Citrix Systems, Inc. All rights reserved.

CAUTION

The date format %t specified in the LogFilenameFormat parameter overrides the log interval property for that filter. To prevent a new file being created every day instead of when the specified log file size is reached, do not use %t in the LogFilenameFormat parameter.

- **logDirectory** specifies the directory name format of the log file. The name of the file can be either of the following:
  - Static: Is a constant string that specifies the absolute path and file name.
  - Dynamic: Is an expression containing the following format specifiers:
    - Date (%{format}t)
    - creates directory with NSIP

  The directory separator depends on the operating system. In Windows, use the directory separator.

  Example:

  ```
  LogDirectory dir1\dir2\dir3
  ```

  In the other operating systems (Linux, FreeBsd, and so forth.), use the directory separator.
- **LogInterval** specifies the interval at which new log files are created. Use one of the following values:
  - Hourly: A file is created every hour. Default value.
  - Daily: A file is created very day at midnight.
  - Weekly: A file is created every Sunday at midnight.
  - Monthly : A file is created on the first day of the month at midnight.
  - None: A file is created only once, when audit server logging starts.
  - Size: A file is created only when the log file size limit is reached.

  Example:

  ```
  LogInterval Hourly
  ```

© 1997–2026 Citrix Systems, Inc. All rights reserved.

- **LogFileSizeLimit** specifies the maximum size (in MB) of the log file. A new file is created when the limit is reached.

> **NOTE**
>
> You can override the loginterval property by assigning size as its value.

The default LogFileSizeLimit is 10 MB.

Example:

```
LogFileSizeLimit 35
```

SYSLOG Over TCP

Syslog is a standard for sending event notification messages. These messages can be stored locally or on an external log server. Syslog enables network administrators to consolidate log messages and derive insights from the collected data.

Syslog is originally designed to work over UDP, which can transmit a huge amount of data within the same network with minimal packet loss. However, telco operators prefer to transmit syslog data over TCP, because they need reliable, ordered data transmission between networks. For example, telco tracks user activities, and TCP provides retransmission in the event of network failure.

How Syslog over TCP works

To understand how syslog over TCP works, consider two hypothetical cases:

Sam, a network administrator, wants to log significant events on an external syslog server.

XYZ Telecom, an ISP, has to transmit and store a significant amount of data on syslog servers to comply with government regulations.

In both cases, the log messages must be transmitted over a reliable channel and stored safely on an external syslog server. Unlike UDP, TCP establishes a connection, transmits messages securely, and retransmits (from sender to receiver) any data that is corrupted or lost because of network failure.

The NetScaler appliance sends log messages over UDP to the local syslog daemon, and sends log messages over TCP or UDP to external syslog servers.

© 1997–2026 Citrix Systems, Inc. All rights reserved.

SNIP support for Syslog

When the audit-log module generates syslog messages, it uses a NetScaler IP (NSIP) address as the source address for sending the messages to an external syslog server. To configure a SNIP as the source address, you must make it part of the netProfile option and bind the netProfile to the syslog action.

NOTE

TCP uses SNIP for sending monitoring probes to check the connectivity and then sends the logs over NSIP. Hence the syslog server must be reachable via SNIP. Net profiles can be used to redirect all the TCP syslog traffic through SNIP entirely.

Use of a SNIP address is not supported in internal logging.

Fully qualified domain name Support for audit Log

Previously, the audit-log module was configured with the destination IP address of the external syslog server to which the log messages are sent. Now, the audit-log server uses a fully qualified domain name (FQDN) instead of the destination IP address. The FQDN configuration resolves the configured domain name of the syslog server to the corresponding destination IP address for sending the log messages from the audit-log module. The name server must be properly configured to resolve the domain name and avoid domain based service issues.

NOTE

When configuring an FQDN, server domain name configuration of the same NetScaler appliance in syslog action or nslog action is not supported.

Configuring Syslog over TCP by using the Command Line Interface

To configure a NetScaler appliance to send syslog messages over TCP by using the command line interface

At the command prompt, type:

```
add audit syslogAction <name> (<serverIP> | ((<serverDomainName>[-
domainResolveRetry <integer>]) | -lbVserverName<string>))[-serverPort
<port>] -logLevel <logLevel>[-dateFormat <dateFormat>] [-logFacility
<logFacility>]   [-tcp ( NONE | ALL )] [-acl ( ENABLED | DISABLED )][-
timeZone ( GMT_TIME | LOCAL_TIME )][-userDefinedAuditlog ( YES | NO )][-
```

© 1997–2026 Citrix Systems, Inc. All rights reserved.

```
appflowExport ( ENABLED | DISABLED )] [-lsn ( ENABLED | DISABLED )][-alg
( ENABLED | DISABLED )] [-subscriberLog ( ENABLED | DISABLED )][-transport
( TCP | UDP )] [-tcpProfileName <string>][-maxLogDataSizeToHold
<positive_integer>][-dns ( ENABLED | DISABLED )] [-netProfile <string>]
```

```
    add audit syslogaction audit-action1 10.102.1.1 -loglevel
INFORMATIONAL -dateformat MMDDYYYY -transport TCP
```

Adding SNIP IP address to net profile option by using the command line interface

To add a SNIP IP address to the net profile by using the command line interface

At the command prompt, type:

```
add netProfile <name> [-td <positive_integer>] [-srcIP <string>][-
srcippersistency ( ENABLED | DISABLED )][-overrideLsn ( ENABLED |
DISABLED )]add syslogaction <name> <serverIP> –loglevel all –netprofile
net1
```

```
add netprofile net1 –srcip 10.102.147.204`
```

Where, srcIP is the SNIP.

Adding net profile in a syslog action by using the command line interface

To add a netProfile option in a syslog action by using the command line interface

At the command prompt, type:

```
    add audit syslogaction <name> (<serverIP> | -lbVserverName <string>)
 -logLevel <logLevel>

   -netProfile <string> …
```

```
add syslogaction sys_act1 10.102.147.36 –loglevel all –netprofile net1
```

© 1997–2026 Citrix Systems, Inc. All rights reserved.

Where, -netprofile specifies the name of the configured net profile. The SNIP address is configured as part of the netProfile and this netProfile option is bound to the syslog action.

NOTE

You must always bind the netProfile to the SYSLOGUDP or SYSLOGTCP services that are bound to the SYSLOGUDP or SYSLOGTCP load balancing virtual server.

Configuring FQDN support by using the command line interface

To add a server domain name to a Syslog action by using the command line interface

At the command prompt, type:

```
add audit syslogAction <name> (<serverIP> | ((<serverDomainName>[-
domainResolveRetry <integer>]) | -lbVserverName <string>)) -logLevel
<logLevel> ...

    set audit syslogAction <name> [-serverIP <ip_addr|ipv6_addr|*>]-
serverDomainName <string>] [-lbVserverName <string>]-domainResolveRetry
<integer>] [-domainResolveNow]
```

To add a server domain name to a Nslog action by using the command line interface.

At the command prompt, type:

```
add audit nslogAction <name> (<serverIP> | (<serverDomainName>[-
domainResolveRetry <integer>]))  -logLevel <logLevel> ...

set audit nslogAction <name> [-serverIP <ip_addr|ipv6_addr|*>][-
serverDomainName <string>] [-domainResolveRetry <integer>][-
domainResolveNow]
```

Where serverDomainName. Domain name of the log server. Is mutually exclusive with serverIP/ lbVserverName.

DomainResolveRetry integer. Time (in seconds) that the NetScaler appliance waits, after a DNS resolution fails, before sending the next DNS query to resolve the domain name.

DomainResolveNow. Included if the DNS query has to be sent immediately to resolve the server's domain name.

© 1997–2026 Citrix Systems, Inc. All rights reserved.

Configuring Syslog over TCP by using the GUI

To configure the NetScaler appliance to send Syslog messages over TCP by using the GUI

1. Navigate to **System** > **Auditing** > **Syslog** and select the **Servers** tab.
2. Click **Add** and select Transport Type as **TCP**.

CONFIGURING A NET PROFILE FOR SNIP SUPPORT BY USING THE GUI

To configure net profile for SNIP support by using the GUI

1. Navigate to **System > Auditing > Syslog** and select the **Servers** tab.
2. Click **Add** and select a net profile from the list.

CONFIGURING FQDN BY USING THE GUI

To configure FQDN by using the GUI

1. Navigate to **System** > **Auditing** > **Syslog** and select the **Servers** tab.
2. Click **Add** and select a Server Type and Server Domain Name from the list.

Export syslog securely over SSL

You can securely export syslog over SSL (Secure Sockets Layer) ensuring that sensitive log data traverses the network in an encrypted and authenticated manner. By leveraging SSL, you can safeguard syslog transmissions against eavesdropping, tampering, and unauthorized access.

Export audit logs securely over an SSL connection by authenticating the syslog server

The following are the configuration steps to send audit logs securely over an SSL connection by authenticating the syslog server:

1. Copy the CA certificate. CA certificate is the certificate issued to the syslog server by the Certificate Authority. The certificate is available in the `/nsconfig/ssl` folder.

    a. Run the following command on the certificate:

    ```
    openssl x509 -noout -hash -in <ca_certificate>
    ```

    The result is a hash (for example 6d2962a8), a series of alphanumeric characters based on the Distinguished Name of the certificate.

    b. Run the following command to create a symbolic link to the certificate that uses the hash returned by the previous command and the `.0` suffix.

© 1997–2026 Citrix Systems, Inc. All rights reserved.

```
ln -s <ca_certificate> 6d2962a8.0
```

2. Enable load balancing and SSL features.

```
enable ns feature LoadBalancing

enable ns feature SSL
```

3. Add an SSL cert key by giving the CA certificate path.

```
add ssl certkey server_cacert -cert <path_to_ca_cert>
```

4. Add a service of type `SSL_TCP` with the IP address of the syslog server and the port on which the syslog server listens for SSL packets.

```
add service syslog_service <syslog_server_ip> SSL_TCP
<syslog_server_port>
```

5. Bind the cert key to the service by giving the option `-CA`.

```
bind ssl service syslog_service -certkeyName server_cacert -CA
```

6. Enable the server authentication in the service.

```
set ssl service syslog_service -serverAuth ENABLED
```

7. Add a load balancing virtual server of type TCP with an IP address and port 514. Add SNIP address in the load balancing virtual server IP's subnet.

```
add lb vserver lb_vserver TCP <lb_vserver_ip> 514

add ns ip <IP> <subnet> -type SNIP
```

8. Bind the service to the load balancing virtual server.

```
bind lb vserver lb_vserver syslog_service
```

© 1997–2026 Citrix Systems, Inc. All rights reserved.

9. Add syslog action with the IP address as load balancing virtual IP address, port number as 514 and transport as TCP.

```
add syslogaction sys_act <lb_vserver_ip> -loglevel all -transport TCP
-serverPort 514
```

10. Add `syslogpolicy` and bind the policy to system global.

```
add syslogpolicy sys_pol true sys_act

bind syslogglobal -policyname sys_pol -priority 1
```

Export audit logs securely over SSL connection through mutual authentication

The following are the configuration steps to send audit logs securely over SSL connection through mutual authentication:

1. Copy the CA certificate. CA certificate is the certificate issued to the syslog server by the Certificate Authority. The certificate is available in the `/nsconfig/ssl` folder.

   a. Run the following command on the certificate:

   ```
   openssl x509 -noout -hash -in <ca_certificate>
   ```

   The result is a hash (for example 6d2962a8), a series of alphanumeric characters based on the Distinguished Name of the certificate.

   b. Run the following command to create a symbolic link to the certificate that uses the hash returned by the previous command and the .0 suffix.

   ```
   ln -s <ca_certificate> 6d2962a8.0
   ```

2. Add the SSL cert key by giving the CA certificate path.

```
add ssl cert key server_cacert -cert <path_to_ca_cert>
```

3. Add the SSL cert key by giving the client certificate (NetScaler's certificate) with the key.

© 1997–2026 Citrix Systems, Inc. All rights reserved.

```
add ssl certkey client_cacert -cert <path_to_client_cert> -key
<path_to_client_key>
```

4. Add service of type `SSL_TCP` with the IP address of syslog server and the port on which the syslog server listens for SSL packets.

```
add service syslog_service <syslog_server_ip> SSL_TCP
<syslog_server_port>
```

5. Bind the cert key (server) to the service by giving the option `-CA`.

```
bind ssl service syslog_service -certkeyName server_cacert -CA
```

6. Bind the cert key (client) to the service.

```
bind ssl service syslog_service -certkeyName client_cacert
```

7. Enable the server authentication in the service.

```
set ssl service syslog_service -serverAuth ENABLED
```

8. Add load balancing virtual server of type TCP with an IP address and port 514. Add SNIP address in the load balancing virtual server IP's subnet.

```
add lb vserver lb_vserver TCP <lb_vserver_ip> 514
```

9. Bind the service to a load balancing virtual server.

```
bind lb vserver lb_vserver syslog_service
```

10. Add syslog action with the IP address as load balancing virtual IP address, port as 514 and transport as TCP.

```
add syslogaction sys_act <lb_vserver_ip> -loglevel all -transport TCP
-serverPort 514
```

11. Add syslog policy and bind this policy to system global.

© 1997–2026 Citrix Systems, Inc. All rights reserved.

```
add syslogpolicy sys_pol true sys_act

bind syslogglobal -policyname sys_pol -priority 1
```

With this configuration, SYSLOGTCP connection gets established from NetScaler's IP address (NSIP) to load balancing virtual server's IP address (LB VIP) and SSL_TCP connection gets established from Subnet IP(SNIP) of NetScaler to the back end syslog server. The audit log messages are then sent to syslog server over the SSL_TCP connection.

Export audit logs to HEC endpoints

Audit logs enable you to log the NetScaler states and status information collected by various modules in NetScaler. By reviewing the logs, you can troubleshoot problems or errors and fix them. You can export audit logs and events from NetScaler to HTTP Event Collector (HEC) endpoints.

For information related to export of audit logs and events to Splunk, see Export audit logs and events directly from NetScaler to Splunk.

Configure export of audit logs from NetScaler to HEC endpoint

1. Create a schema file by running the Python script `auditlog_schema_generator_for_hec_export.py` from shell. Follow the instructions shown on the prompt.

   The support for creating a schema file is available from NetScaler release 14.1 build 60.x onwards. This schema file helps you configure the required fields and desired keys in the audit logs exported in JSON format for the HEC endpoint.

   ```
   python /var/analytics_conf/auditlog_schema_generator_for_hec_export.py
   ```

2. Create a syslog action for the HEC endpoint.

   ```
   add audit syslogAction <action_name> <server-ip> -serverPort
   <server_port> -transport HTTP -loglevel <loglevel> -httpauthToken
   "<auth-token>" -httpendpointUrl "<endpoint-url>  -httpSchemaFile
   <schema-file-name>"
   ```

   Example:

© 1997–2026 Citrix Systems, Inc. All rights reserved.

```
add audit syslogAction sys_act 10.106.194.128 -serverPort 80 -logLevel
ALL -transport HTTP -httpAuthToken "yPddOJH2WQiazU9lhsJSXrpyJvUWmBtZ"
 -httpEndpointUrl "/ctxlogserver/UploadCitrixLogStream" -httpSchemaFile
aot.json
```

In this configuration:

- `server-ip`: The IP address of the HEC endpoint.
- `server-port`: The port on which HEC is run (default 8088).
- `transport`: Set as HTTP the transport for the HEC endpoint.
- `httpauthToken`: Specify the authentication token to be included in the authorization header while sending logs to the HEC endpoint. This token is the authentication token created on the HEC endpoint while configuring the HTTP event collector.
- `httpendpointUrl`: Specify the URL to which you have configured the HEC endpoint to get requests to. For example, “/services/collector/event”.
- `httpSchemaFile` - The schema file created by running the Python script in Step 1.

3. Add and bind a syslog policy.

```
add audit syslogPolicy <name> <rule> <action>

bind audit syslogGlobal <policyName> [-globalBindType <globalBindType>]
```

Example:

```
add audit syslogPolicy http_sys_pol1 true http_sys_act1

bind audit syslogGlobal -policyName http_sys_pol1 -priority 11
```

After successful configuration, audit logs are sent as HTTP payloads to the HEC endpoint and are visible in the endpoint UI.

Load balancing SYSLOG messages across external log servers

The NetScaler appliance sends its SYSLOG events and messages to all the configured external log servers. This results in storing redundant messages and makes monitoring difficult for system administrators. To address this issue, the NetScaler appliance offers load balancing algorithms that can load balance the SYSLOG messages among the external log servers for better maintenance

© 1997–2026 Citrix Systems, Inc. All rights reserved.

and performance. The supported load balancing algorithms include RoundRobin, LeastBandwidth, CustomLoad, LeastConnection, LeastPackets, and AuditlogHash.

Load balancing of SYSLOG servers using the command line interface

At the command prompt, type:

1. Add a service and specify the service type as SYSLOGTCP or SYSLOGUDP.

   ```
   add service <name>(<IP> | <serverName>) <serviceType (SYSLOGTCP | SYSLOGUDP)> <port>
   ```

2. Add a load balancing virtual server, specify the service type as SYSLOGTCP or SYSLOGUDP, and load balancing method as AUDITLOGHASH.

   ```
   add lb vserver <name> <serviceType (SYSLOGTCP | SYSLOGUDP)> [-lbMethod <AUDITLOGHASH>]
   ```

3. Bind the service to the load balancing virtual server.

   ```
   Bind lb vserver <name> <serviceName>
   ```

4. Add a SYSLOG action and specify the load balancing server name that has SYSLOGTCP or SYSLOGUDP as service type.

   ```
   add syslogaction <name> <serverIP> [-lbVserverName <string>] [-logLevel <logLevel>]
   ```

5. Add a SYSLOG policy by specifying the rule and action.

   ```
   add syslogpolicy <name> <rule> <action>
   ```

6. Bind the SYSLOG policy to the system global for the policy to take effect.

   ```
   bind system global <policyName>
   ```

Load balancing of SYSLOG servers using the GUI

1. Add a service and specify the service type as SYSLOGTCP or SYSLOGUDP.

   Navigate to **Traffic Management** > **Services**, click **Add** and select **SYLOGTCP** or **SYSLOGUDP** as protocol.

2. Add a load balancing virtual server, specify the service type as SYSLOGTCP or SYSLOGTCP, and load balancing method as AUDITLOGHASH.

© 1997–2026 Citrix Systems, Inc. All rights reserved.

Navigate to **Traffic Management** > **Virtual Servers**, click **Add** and select **SYLOGTCP** or **SYSLOGUDP** as protocol.

3. Bind the service to the load balancing virtual server.

   a. Navigate to **Traffic Management > Load Balancing > Virtual Servers**, select the load balancing virtual server, and click **Edit**.

   b. In the **Services and Service Groups** section, click **Load Balancing Virtual Server Service Binding** and click **Add Binding**.

   c. On the **Service Binding** page, click **Select Service**, select the service with service type as SYSLOGTCP or SYSLOGUDP, and click **Select**.

   d. On the **Service Binding** page, click **Bind**.

   e. Click **Close** and then **Done** to navigate back to the **Virtual Servers** page.

4. Add a SYSLOG action and specify the load balancing server name that has SYSLOGTCP or SYSLOGUDP as service type.

   Navigate to **System** > **Auditing**, click **Servers** and add a server by selecting **LB Vserver** option in **Servers**.

5. Add a SYSLOG policy by specifying the rule and action.

   Navigate to **System** > **Syslog**, click **Policies** and add a SYSLOG policy.

6. Bind the SYSLOG policy to the system global for the policy to take effect.

   Navigate to **System** > **Syslog**, select a SYSLOG policy and click **Action**, and then click **Global Bindings** and bind the policy to system global.

Example:

The following configuration specifies load balance of SYSLOG messages among the external log servers using the AUDITLOGHASH as load balancing method. AUDITLOGHASH method load balances the traffic based on input hash value from the audit agents. The agents are the modules which generate auditlog in a NetScaler appliance. For example, if an agent LSN wants to load balance auditlogs based on client IP address, LSN module generates the hash value based on clientIP and passes the hash value to auditlog module. The auditlog module sends the auditlog messages which have same hash value to the external syslog server.

The NetScaler appliance generates SYSLOG events and messages that are load balanced amongst the services, service1, service2, and service 3.

© 1997–2026 Citrix Systems, Inc. All rights reserved.

```
add service service1 192.0.2.10 SYSLOGUDP 514

add service service2 192.0.2.11 SYSLOGUDP 514

add service service3 192.0.2.11 SYSLOGUDP 514

add lb vserver lbvserver1 SYSLOGUDP -lbMethod AUDITLOGHASH

bind lb vserver lbvserver1 service1

bind lb vserver lbvserver1 service2

bind lb vserver lbvserver1 service3

add syslogaction sysaction1 -lbVserverName lbvserver1 -logLevel All

add syslogpolicy syspol1 ns_true sysaction1

bind system global syspol1
```

Use the following command to configure SYSLOG using LB server with FQDN when ICMP packet is blocked: `set service service1 -healthMonitor NO`

Limitations:

- The NetScaler appliance does not support an external load balancing virtual server load balancing the SYSLOG messages among the log servers.

HTTP and TCP attack detection and logging

NetScaler provides comprehensive logging capabilities for HTTP and TCP attack events and non-RFC compliant traffic. This feature enhances security monitoring by providing detailed visibility into dropped packets and security violations that were previously only tracked through counters.

The new logging functionality enables administrators to identify malicious traffic sources with complete connection details. Administrators can monitor RFC compliance violations for troubleshooting and security purposes. Also, administrators can track attack patterns with contextual information for forensic analysis and configure flexible logging levels to filter events based on severity requirements.

© 1997–2026 Citrix Systems, Inc. All rights reserved.

NOTE:

The HTTP and TCP attack event logging feature is available starting from NetScaler version 14.1 build 51.x.

Key benefits

This enhanced logging capability delivers significant value across the following critical business areas:

- Immediate threat response with real-time detection and forensic analysis.
- Operational efficiency through faster incident resolution and automated compliance reporting.
- Cost optimization using targeted remediation and proactive security monitoring that reduces overall incident volume.

Supported attack types and log levels

NetScaler's attack event logging covers a comprehensive range of security threats and protocol violations across both HTTP and TCP layers. The system automatically categorizes events by severity level (ALERT, WARNING, ERROR) to enable appropriate prioritization and response workflows in your security operations.

HTTP attack detection

NetScaler monitors and logs various HTTP-based security threats and protocol violations. These threats are classified into multiple categories based on their potential impact and security risk.

The following HTTP-based attacks and violations are logged:

ALERT level - Active security attacks requiring immediate attention:

These attacks require immediate attention and pose significant security risks to your infrastructure.

- Desync Attack
- Slow Loris Attack
- Slow Post Attack
- HTTP/2 Ping Flood
- HTTP/2 Reset Flood
- HTTP/2 Settings Flood
- HTTP/2 Empty Frame Flood

© 1997–2026 Citrix Systems, Inc. All rights reserved.

WARNING level - Protocol violations and non-compliant traffic:

These violations indicate non-standard HTTP behavior that suggests malicious intent or application issues requiring investigation.

- Invalid Body
- Invalid Character in header field name
- Invalid symbol character in header field name
- Duplicate headers
- Duplicate host headers
- Header overflow
- Invalid host header

ERROR level - Connection tracking failures and invalid requests:

These events capture connection abnormalities that indicate attack attempts or system issues affecting request processing.

- Various connection tracking aborted scenarios when requests are marked as invalid.

TCP attack detection

NetScaler detects and logs network-layer TCP attacks that target connection establishment and data transmission protocols, providing visibility into sophisticated network-based threats.

ALERT level - Critical network attacks targeting TCP infrastructure:

These events represent sophisticated network-level attacks that attempt to exhaust system resources or exploit TCP protocol weaknesses.

- SYN flood attack
- Segments smack attacks
- Small window attacks

Log information template

Every security event is logged with a standardized set of data fields that provide complete context for threat analysis and incident response.

Each logged event includes the following comprehensive information:

© 1997–2026 Citrix Systems, Inc. All rights reserved.

FIELD	DESCRIPTION
Event Category	Type of attack or violation detected
Source IP	Client IP address
Source Port	Client port number
Destination IP	Target server IP address
Destination Port	Target server port
Protocol	HTTP or TCP
Payload Sample	First 128 bytes of packet payload
Context Description	Human-readable explanation of the violation

Configure audit log (Syslog and Nslog) with HTTP and TCP attack logging by using the CLI

To implement the HTTP and TCP attack detection and logging feature, a new `-protocolViolations` parameter is added to audit log related commands. This parameter enables logging of protocol violations and attack events for specified protocols. The `-protocolViolations` parameter currently supports the following values:

- **ALL**: Enables logging for all supported protocol violations and attacks
- **NONE**: Disables protocol violation logging (default value).

The `-protocolViolations` parameter is available in the following audit log configuration commands:

```
set syslogparams [-protocolViolations <protocol> ...]



add audit syslogAction <name> <syslog server IP> <loglevel> [-
protocolViolations <protocol> ...]



set nslogparams [-protocolViolations <protocol> ...]
```

© 1997–2026 Citrix Systems, Inc. All rights reserved.

```
add audit nslogAction <name> <nslog server IP> <loglevel> [-
protocolViolations <protocol> ...]
```

Configure audit log (Syslog and ns log) with HTTP and TCP attack logging by using the GUI

1. Navigate to **Configuration > System > Auditing > Syslog or Nslog**.
2. Select the **Servers** tab.
3. Click **Add**.
4. In the **Create Auditing Server** page, populate the relevant fields.
5. Select the **Protocol Violations** checkbox.
6. Click **Create**.

Implementation and configuration

The following configuration examples demonstrate different deployment scenarios for enabling attack event logging based on your environment's specific requirements and security monitoring strategy:

Use case 1: Global external syslog server

This configuration is ideal for organizations that require centralized security monitoring across their entire NetScaler infrastructure. NetScaler sends all violation and attack logs to an external syslog server for centralized monitoring.

To configure this setup, perform the following procedure:

1. Create a syslog action for an external server.

   At the command prompt, type:

   ```
   add audit syslogAction external_act <syslog server IP> logLevel ALL
   -protocolViolations ALL
   ```

   Example:

© 1997–2026 Citrix Systems, Inc. All rights reserved.

```
add audit syslogAction external_act 10.146.121.48 -logLevel ALL
-protocolViolations ALL
```

2. Create and bind syslog policy.

   At the command prompt, type:

```
add audit syslogPolicy external_pol TRUE external_act



bind audit syslogGlobal -policyName external_pol -priority 100
```

Use case 2: Local syslog server

For smaller deployments or environments with specific data locality requirements, local syslog configuration provides a simpler alternative. Configure a local syslog server to capture all protocol violations.

To enable protocol violation logging on local syslog, run the following command:

```
set syslogparams -protocolViolations ALL
```

Use case 3: Multiple external servers per virtual server

If you need more flexibility for complex environments, you can configure different virtual servers to send their logs to different destinations. This means that you can have some virtual servers sending logs to one server while others send to a different server, all with their own specific configurations.

To configure this setup, run the following commands in sequence:

1. Configure the first external server (all events).

```
add audit nslogAction external_act_1 <nslog server IP> logLevel ALL
-protocolViolations ALL
```

   Example:

© 1997–2026 Citrix Systems, Inc. All rights reserved.

```
add audit nslogAction external_act_1 10.146.121.48 -logLevel ALL
-protocolViolations ALL



add audit nslogPolicy external_pol_1 TRUE external_act_1
```

2. Configure a second external server (critical events only).

```
add audit nslogAction external_act_2 <nslog server IP> logLevel ALERT
WARNING -protocolViolations ALL
```

Example:

```
add audit nslogAction external_act_2 10.146.127.50 -logLevel ALERT
WARNING -protocolViolations ALL



add audit nslogPolicy external_pol_2 TRUE external_act_2
```

3. Bind policies to a specific virtual server.

```
bind lb vserver vserver1 -policyName external_pol_1 -priority 100



bind lb vserver vserver1 -policyName external_pol_2 -priority 110
```

Use case 4: Filter logging by severity

When dealing with high-traffic environments, filtering logs by severity helps manage log volume while maintaining focus on critical security events. You can configure logging to capture only critical attacks (ALERT level) to reduce log volume.

1. Create syslog action for critical events only.

```
add audit syslogAction external_act 10.146.121.48 -logLevel ALERT
-protocolViolations ALL
```

© 1997–2026 Citrix Systems, Inc. All rights reserved.

2. Create and bind syslog policy.

```
add audit syslogPolicy external_pol TRUE external_act



bind audit syslogGlobal -policyName external_pol -priority 100
```

Best practices

Follow these recommended practices to maximize the effectiveness of attack logging while maintaining optimal system performance:

- **Start with WARNING level** to understand your traffic patterns before enabling all log levels.
- **Use external syslog servers** for production environments to ensure log persistence.
- **Configure log rotation** to manage disk space on syslog servers.
- **Set up alerting** on ALERT level events for immediate threat response.
- **Regularly review** logged events to identify trends and adjust security policies.

Troubleshooting

When implementing attack event logging, you might encounter configuration challenges or performance considerations. The following guidance helps resolve common issues:

- Ensure syslog server connectivity before enabling logging.
- Verify log level compatibility with your SIEM or log analysis tools.
- Check that network policies allow syslog traffic to external servers.

To ensure optimal system performance while maintaining comprehensive security monitoring, consider the following recommendations:

- Monitor NetScaler performance when enabling comprehensive logging.
- Consider using filtered logging (ALERT only) for high-traffic environments.
- Implement log aggregation for multiple NetScaler instances.

Default settings for the log properties

The following is an example of the default filter with default settings for the log properties:

© 1997–2026 Citrix Systems, Inc. All rights reserved.

```
begin default

 logInterval Hourly

 logFileSizeLimit 10

 logFilenameFormat  auditlog%`{`%y%m%d}t.log

 end default
```

Following are two examples of defining the default filters:

Example 1:

```
Filter f1 IP 192.168.10.1
```

This creates a log file for NSI 192.168.10.1 with the default values of the log in effect.

Example 2:

```


Filter f1 IP 192.168.10.1

begin f1

    logFilenameFormat logfiles.log

end f1
```

This creates a log file for NSIP 192.168.10.1. Since the log file name format is specified, the default values of the other log properties are in effect.

Sample configuration file (audit.conf)

Following is a sample configuration file:

```
##############################

# This is the Auditserver configuration file
```

© 1997–2026 Citrix Systems, Inc. All rights reserved.

```
# Only the default filter is active

# Remove leading # to activate other filters

##############################

MYIP <NSAuditserverIP>

MYPORT 3023

#   Filter filter_nsip  IP <Specify the NetScaler IP address to filter on
> ON

#   begin filter_nsip

#       logInterval         Hourly

#       logFileSizeLimit    10

#       logDirectory         logdir\%A\

#       logFilenameFormat   nsip%\\{\\%d%m%Y}t.log

#   end filter_nsip

Filter default

begin default

    logInterval      Hourly

    logFileSizeLimit    10

    logFilenameFormat   auditlog%\{\%y%m%d}t.log

end default
```

Web server logging

You can use the Web server logging feature to send logs of HTTP and HTTPS requests to a client system for storage and retrieval. This feature has two components:

© 1997–2026 Citrix Systems, Inc. All rights reserved.

- The Web log server, which runs on the NetScaler.
- The NetScaler Web Logging (NSWL) client, which runs on the client system.

When you run the NSWL client:

1. It connects to NetScaler.
2. NetScaler buffers the HTTP and HTTPS request log entries before sending them to the client.
3. The client can filter the entries before storing them.

Configure web server logging

To configure web server logging, follow these steps:

1. Enable the Web logging feature on NetScaler and configure the buffer size for temporarily storing log entries.
2. Ensure that TCP port 3011 is open between the NetScaler IP (NSIP) address and Web logging clients, especially if there is a firewall between them.
3. Install the NSWL client on the client system.
4. Add the NetScaler IP address (NSIP) to the NSWL configuration file.
5. Start the NSWL client to begin logging.
6. Customize web server logging by modifying the necessary entries in the NSWL configuration file (`log.conf`).

Configuring the NetScaler for web server logging

To configure the NetScaler for web server logging you are required to only enable the Web Server Logging feature. Optionally, you can perform the following configurations:

- Modify the size of the buffer (default size is 16 MB) that stores the logged information before it is sent to the NetScaler Web Logging (NSWL) client.
- Specify the custom HTTP headers that you want to export to the NSWL client. You can configure a maximum of two HTTP request and two HTTP response header names.

For more information on how to configure NetScaler web server logging (NSWL), see the following video:

<iframe src="https://www.youtube.com/embed/dVVFIPXm5_k" width="720px" height="480px" frameborder="0" title="YouTube video player" allowfullscreen=""> </iframe>

© 1997–2026 Citrix Systems, Inc. All rights reserved.

To configure web server logging by using the command line interface

At the command prompt, perform the following operations:

- Enable the web server logging feature.

  `enable ns feature WL`

- Modify the buffer size for storing the logged information.

  `set ns weblogparam -bufferSizeMB <size>`

  NOTE

  To activate your modification, you must disable and then re-enable the Web server logging feature.

- Specify the custom HTTP header names that you want to export.

  `set ns weblogparam [-customReqHdrs <string> ...] [-customRspHdrs <string> ...]`

```
> enable ns feature WL

Done

> set ns weblogparam -bufferSizeMB 60

Done

> show ns weblogparam

    Web Logging parameters:

    Log buffer size:  60MB

    Custom HTTP request headers: (none)

    Custom HTTP response headers: (none)

Done
```

© 1997–2026 Citrix Systems, Inc. All rights reserved.

```
> set ns weblogparam -customReqHdrs req1 req2 -customRspHdrs res1 res2

Done

> show ns weblogparam

    Web Logging parameters:

    Log buffer size:  60MB

    Custom HTTP request headers: req1, req2

    Custom HTTP response headers: res1, res2

Done
```

To configure web server logging by using the GUI

1. Navigate to **System** > **Settings** and perform the following operations:

    a. To enable the web server logging feature, click **Change Advanced Features** and select **Web Logging**.

    b. To modify the buffer size, click **Change Global System Settings** and under **Web Logging**, enter the buffer size.

    c. To specify the custom HTTP headers to be exported, click **Change Global System Settings** and under **Web Logging**, specify the header values.

Installing the NetScaler web logging (NSWL) client

When you install NSWL, the client executable file (NSWL) is installed along with other files. The NSWL executable file provides a list of options that you can use. For details, see Configuring the NSWL Client.

© 1997–2026 Citrix Systems, Inc. All rights reserved.

ATTENTION

The version of the NSWL client must be the same as NetScaler. For example, if the version of the NetScaler is 10.1 Build 125.9, the NSWL client must also be of the same version. Also, the web logging (NSWL) client works on both 32 bit and on 64 bit server machines. The download page has only a 32 bit weblog client. The 64 bit weblog client is available on request, and recommends you to contact NetScaler support for more information.

The following table lists the operating systems on which the NSWL client can be installed.

OPERATING SYSTEM	VERSION	HARDWARE REQUIREMENTS	REMARKS
Windows	Windows Server 2016 or later	Processor - x86/ amd64 CPU (1 GHz or higher), RAM - 4 GB (or higher)	-
macOS	macOS 8.6 or later	Not supported on NetScaler 10.1 and later releases	-
Linux	All Linux distributions that are compatible with GNU C Library (GLIBC) version 2.31 or later	Processor - x86/ amd64 CPU (1 GHz or higher), RAM - 4 GB (or higher)	-
Solaris	Solaris Sun OS 5.6 or later	Processor - UltraSPARC-IIi 400 MHz, RAM - 512 MB, Controller - SCSI	Not supported on NetScaler 10.5 and later releases.
FreeBSD	FreeBSD 6.3 or later	Processor - x86/ amd64 CPU (1 GHz or higher), RAM - 4 GB (or higher)	For NetScaler 10.5, use only FreeBSD 8.4.
AIX	AIX 6.1	-	Not supported on NetScaler 10.5 and later releases.

© 1997–2026 Citrix Systems, Inc. All rights reserved.

If the NSWL client system cannot process the log transaction because of a CPU limitation, the Web log buffer overruns and the logging process reinitiates.

CAUTION

Reinitiation of logging can result in loss of log transactions.

To temporarily solve an NSWL client system bottleneck caused by a CPU limitation, you can tune the Web server logging buffer size on the NetScaler appliance. To solve the problem, you need a client system that can handle the site's throughput.

Download NSWL client

You can obtain the NSWL client package from either the NetScaler product CD or the NetScaler downloads site. Within the package there are separate installation packages for each supported platform.

To download the NSWL client from the Citrix® website

1. Log on to Citrix by accessing the URL `https://www.citrix.com/downloads/citrix-adc/`.
2. Navigate to a particular NetScaler release version and look for its Firmware.
3. Click **Firmware** (for example, NetScaler Release (Feature Phase) 13.0 Build 52.24).

© 1997–2026 Citrix Systems, Inc. All rights reserved.

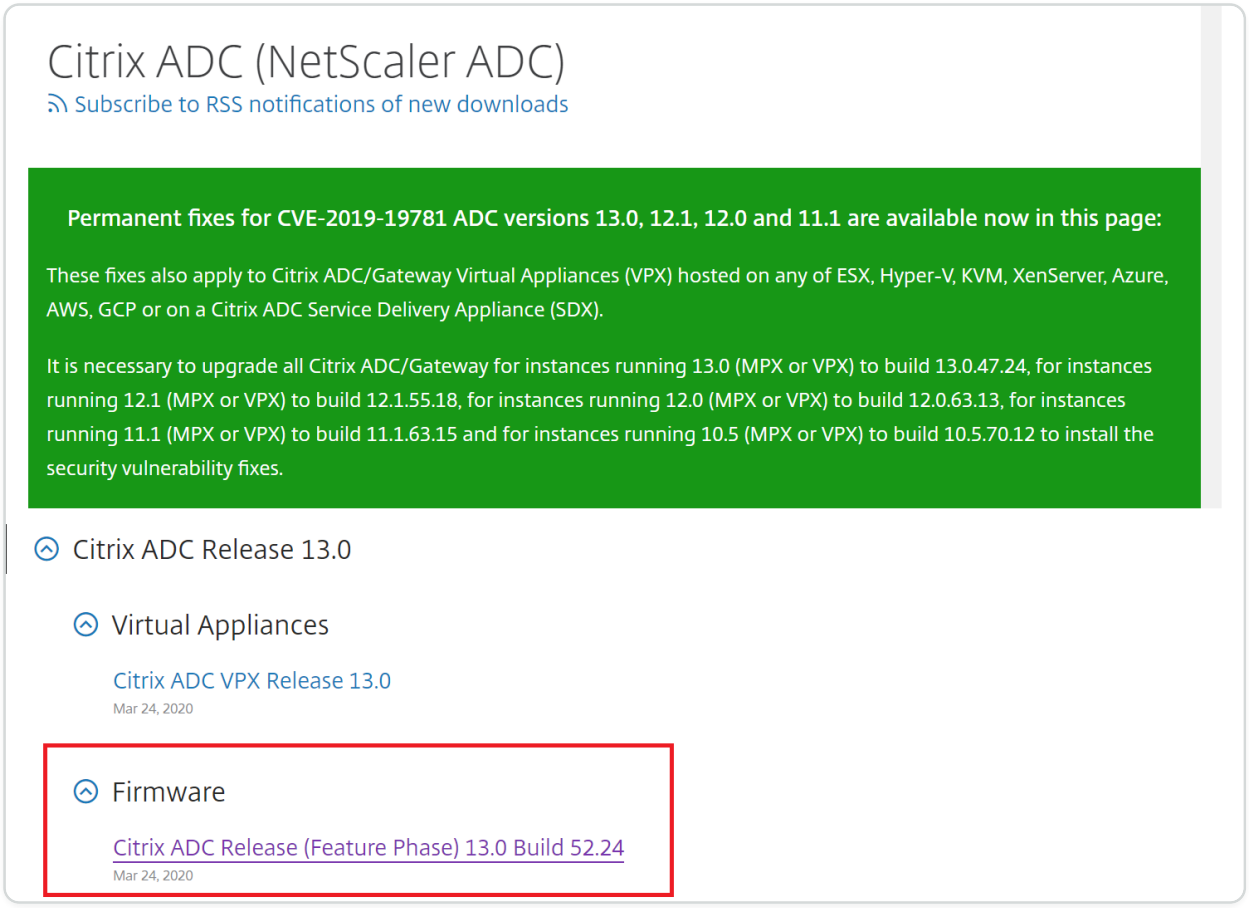

4. In the **NetScaler Release (Feature Phase) Build** page, go to **Weblog Clients** section.
5. The section allows you to download Weblog clients for Windows, Linux, and BSD.

© 1997–2026 Citrix Systems, Inc. All rights reserved.

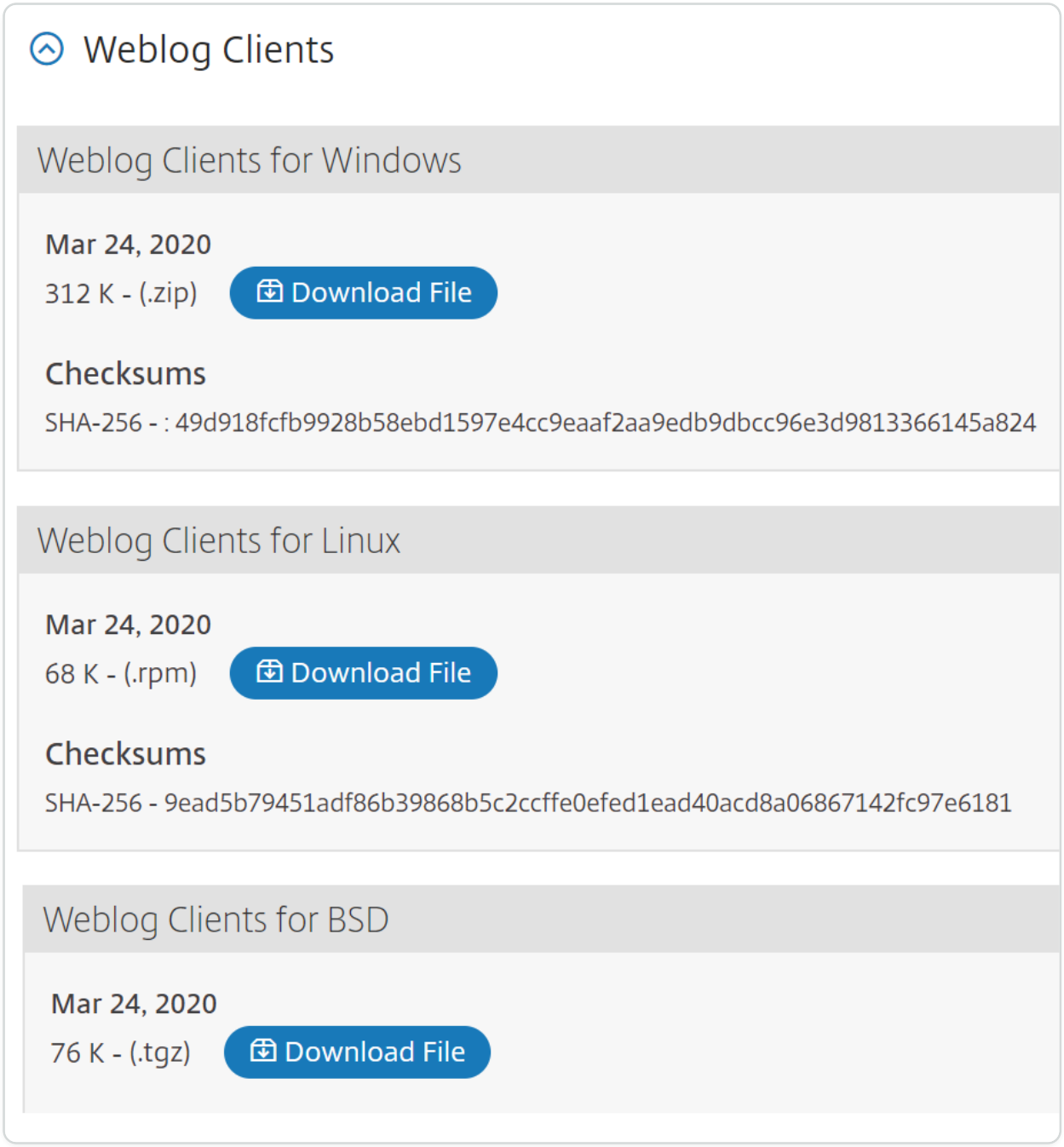

Install NSWL client on Solaris

To install the NSWL client, perform the following operations on the system where you downloaded the package.

1. Extract the `nswl_solaris-<release number>-<build number>.tar file` from the package.
2. Copy the extracted file to a Solaris system on which you want to install the NSWL client.
3. Extract the files from the tar file with the following command:

   ```
   tar xvf nswl_solaris-9.3-51.5.tar
   ```

© 1997–2026 Citrix Systems, Inc. All rights reserved.

A directory Weblog is created in the temporary directory, and the files are extracted to the Weblog directory.

- Install the package with the following command:

  ```
  pkgadd -d
  ```

- The list of available packages appears. In the following example, one Weblog package is shown:

  ```
  1 NSweblog NetScaler Weblogging (SunOS,sparc) 7.0
  ```

You are prompted to select the packages. Select the package number of the Weblog to be installed.

After you select the package number and press **Enter**, the files are extracted and installed in the following directories:

- `/usr/local/netscaler/etc`
- `/usr/local/netscaler/bin`
- `/usr/local/netscaler/samples`

1. To check whether the NSWL package is installed, run the following command:

   ```
   pkginfo | grep NSweblog
   ```

2. To uninstall the NSWL package, run the following command:

   ```
   pkgrm NSweblog
   ```

Install NSWL client on Linux

IMPORTANT

The installation of an NSWL client on Linux replaces the configuration file. You must take a backup before installing it.

To install the NSWL client, perform the following operations on the system where you downloaded the package.

1. Extract the `nswl_linux-<release number>-<build number>.rpm` file from the package.
2. Copy the extracted file to a system running Linux OS, on which you want to install the NSWL client.

© 1997–2026 Citrix Systems, Inc. All rights reserved.

3. To install the NSWL package, run the following command:

   ```
   rpm -i nswl_linux-9.3-51.5.rpm
   ```

This command extracts the files and installs them in the following directories.

- `/usr/local/netscaler/etc`
- `/usr/local/netscaler/bin`
- `/usr/local/netscaler/samples`

1. To uninstall the NSWL package, run the following command:

   ```
   rpm -e NSweblog
   ```

2. To get more information about the Weblog RPM file, run the following command:

   ```
   rpm -qpi *.rpm
   ```

3. To view the installed Web server logging files, run the following command:

   ```
   rpm -qpl *.rpm
   ```

Install NSWL client on FreeBSD

To install the NSWL client, perform the following operations on the system where you downloaded the package.

1. Extract the `nswl_bsd-<release number>-<build number>.tgz` file from the package.
2. Copy the extracted file to a system running FreeBSD OS, on which you want to install the NSWL client.
3. To install the NSWL package, run the following command:

   ```
   pkg_add nswl_bsd-9.3-51.5.tgz
   ```

This command extracts the files and installs them in the following directories.

```
-  /usr/local/netscaler/etc

-  /usr/local/netscaler/bin

-  /usr/local/netscaler/samples
```

1. To uninstall the NSWL package, run the following command:

© 1997–2026 Citrix Systems, Inc. All rights reserved.

```
pkg_delete NSweblog
```

2. To verify that the package is installed, run the following command:

```
pkg_info | grep NSweblog
```

Install the NSWL client on Mac

To install the NSWL client, perform the following operations on the system where you downloaded the package.

1. Extract the `nswl_macos-<release number>-<build number>.tgz` file from the package.
2. Copy the extracted file to a system running macOS, on which you want to install the NSWL client.
3. To install the NSWL package, run the following command:

```
pkg_add nswl_macos-9.3-51.5.tgz
```

This command extracts the files and installs them in the following directories:

- /usr/local/netscaler/etc
- /usr/local/netscaler/bin
- /usr/local/netscaler/samples

1. To uninstall the NSWL package, run the following command:

```
pkg_delete NSweblog
```

2. To verify that the package is installed, run the following command:

```
pkg_info | grep NSweblog
```

Install NSWL client on Windows

To install the NSWL client, perform the following operations on the system where you downloaded the package.

1. Extract the `nswl_win-<release number>-<build number>.zip` file from the package.
2. Copy the extracted file to a Windows system on which you want to install the NSWL client.
3. On the Windows system, unzip the file in a directory (referred as `<NSWL-HOME>`). The following directories are extracted: `/bin`, and `/etc` and `/samples`.
4. At the command prompt, run the following command from the `<NSWL-HOME>\bin` directory:

© 1997–2026 Citrix Systems, Inc. All rights reserved.

`nswl -install -f <directorypath>\log.conf`

The directory path points to the location of the configuration file (log.conf). By default, this file is found in the `<NSWL-HOME>` directory and the `/etc` directory. You can copy the configuration file to any other directory as needed.

NOTE

To uninstall the NSWL client, at the command prompt, run the following command from the `<NSWL-HOME>\bin directory:`

```
> nswl -remove
```

Install NSWL client on AIX system

To install the NSWL client, perform the following operations on the system where you downloaded the package.

1. Extract the `nswl_aix-<release number>-<build number>.rpm` file from the package.
2. Copy the extracted file to a system running AIX OS, on which you want to install the NSWL client.
3. To install the NSWL package, run the following command:

   `rpm -i nswl_aix-9.3-51.5.rpm`

This command extracts the files and installs them in the following directories.

- `/usr/local/netscaler/etc`
- `/usr/local/netscaler/`
- `usr/local/netscaler/samples`

1. To uninstall the NSWL package, run the following command:

   `rpm -e NSweblog`
2. To get more information about the Weblog RPM file, run the following command:

   `rpm -qpi *.rpm`
3. To view the installed Web server logging files, run the following command:

   `rpm -qpl *.rpm`

© 1997–2026 Citrix Systems, Inc. All rights reserved.

Configure NSWL client

After you install the NSWL client, you can configure the NSWL client using the nswl executable. These configurations are stored in the NSWL client configuration file (log.conf).

NOTE:

You can further customize logging on the NSWL client by making more modifications to the NSWL configuration file (log.conf). For details, see Customizing Logging on the NSWL Client System.

The following table describes the commands that you can use to configure the NSWL client.

NSWL COMMAND	SPECIFIES
nswl -help	The available NSWL help options.
nswl -addns -f `<path-to-configuration-file>`	The system that gathers the log transaction data. You are prompted to enter the IP address of the NetScaler appliance. Enter a valid user name and password.
nswl -verify -f `<path-to-configuration-file>`	Check for syntax or semantic errors in the configuration file.
nswl -start -f `<path-to-configuration-file>`	Start the NSWL client based on the settings in the configuration file. Note: For Solaris and Linux: To start Web server logging as a background process, type the ampersand sign (&) at the end of the command.
nswl -stop (Solaris and Linux only)	Stop the NSWL client if it was started as a background process; otherwise, use CTRL+C to stop Web server logging.
nswl -install -f `<path-to-configuration-file>` (Windows only)	Install the NSWL client as a service in Windows.
nswl -startservice (Windows only)	Start the NSWL client by using the settings in the configuration file specified in the nswl install option. You can also start NSWL client from **Start > Control Panel > Services**. Note:

© 1997–2026 Citrix Systems, Inc. All rights reserved.

NSWL COMMAND	SPECIFIES
	The NSWL log files are created in C:\Windows\SysWOW64.
nswl -stopservice (Windows only)	Stops the NSWL client.
nswl -remove	Remove the NSWL client service from the registry.

Run the following commands from the directory in which the NSWL executable is located:

- `Windows: \ns\bin`
- `Solaris and Linux: \usr\local\netscaler\bin`

The Web server logging configuration files are located in the following directory path:

- `Windows: \ns\etc`
- `Solaris and Linux: \usr\local\netscaler\etc`

The NSWL executable is started as .\nswl in Linux and Solaris.

Add the IP addresses of the NetScaler appliance

In the NSWL client configuration file (log.conf), add the NetScaler IP address (NSIP) from which the NSWL client starts collecting logs.

To add the NSIP address of the NetScaler appliance

1. At the client system command prompt, type:

   `nswl -addns -f < directorypath > \log.conf` `< directorypath >: Specifies the path to the configuration file (log.conf)`.
2. At the next prompt, enter the following information:

   - **NSIP**: Specify the IP address of the NetScaler appliance.
   - User name and Password: Specify the nsroot user credentials of the NetScaler appliance.

   NOTE:

   Any system user with logging privilege enabled supports this functionality.

© 1997–2026 Citrix Systems, Inc. All rights reserved.

NOTE:

If you add multiple NetScaler IP addresses (NSIP), and later you do not want to log all of NetScaler System Log details, you can delete the NSIPs manually by removing the NSIP statement at the end of the log.conf file. During a failover setup, you must add both primary and secondary NetScaler IP addresses to the log.conf by using the command. Before adding the IP address, make sure that the user name and password exist on the NetScaler appliances.

Verify the NSWL configuration file

To make sure that logging works correctly, check the NSWL configuration file (log.conf) on the client system for syntax errors.

To verify the configuration in the NSWL configuration file

At the client system command prompt, type:

```
nswl -verify -f <directorypath>\log.conf
```

`< directorypath>`: Specifies the path to the configuration file (log.conf).

Run NSWL Client

Start Web server logging

At the client system command prompt, type:

```
nswl -start -f <directorypath>\log.conf
```

`<directorypath>`: Specifies the path to the configuration file (log.conf).

Stop Web server logging started as a background process on the Solaris or Linux operating systems

At the command prompt, type:

```
nswl -stop
```

To stop Web server logging started as a service on the Windows operating system

At the command prompt, type:

```
nswl -stopservice
```

© 1997–2026 Citrix Systems, Inc. All rights reserved.

Customize logging on the NSWL client system

You can customize logging on the NetScaler Web Logging (NSWL) client system by making more modifications to the NSWL client configuration file (log.conf). Use a text editor to modify the log.conf configuration file on the client system.

To customize logging, use the configuration file to define filters and log properties.

- **Log filters.** Filter log information based on the host IP address, domain name, and host name of the Web servers.
- **Log properties.** Each filter has an associated set of log properties. Log properties define how to store the filtered log information.

Sample configuration file

Following is a sample configuration file:

```
##########

# This is the NSWL configuration file

# Only the default filter is active

# Remove leading # to activate other filters

##########

##########

# Default filter (default on)

# W3C Format logging, new file is created every hour or on reaching 10MB
file size,

# and the file name is Exyymmdd.log

##########

Filter default

begin default

        logFormat               W3C
```

© 1997–2026 Citrix Systems, Inc. All rights reserved.

```
        logInterval             Hourly

        logFileSizeLimit        10

        logFilenameFormat       Ex%`{`%y%m%d}t.log

end default

##########

# NetScaler caches example

# CACHE_F filter covers all the transaction with HOST name
www.netscaler.com and the listed server ip's

##########

#Filter CACHE_F HOST www.netscaler.com IP 192.168.100.89 192.168.100.95
192.168.100.52 192.168.100.53 ON

##########

# netscaler origin server example

# Not interested in Origin server to Cache traffic transaction logging

##########

#Filter ORIGIN_SERVERS IP 192.168.100.64 192.168.100.65 192.168.100.66
192.168.100.67 192.168.100.225 192.168.100.226 192.168.

100.227 192.168.100.228 OFF

##########

# netscaler image server example

# all the image server logging.

##########

#Filter IMAGE_SERVER HOST www.netscaler.images.com IP 192.168.100.71
192.168.100.72 192.168.100.169 192.168.100.170 192.168.10
```

© 1997–2026 Citrix Systems, Inc. All rights reserved.

```
0.171 ON

##########

# NCSA Format logging, new file is created every day midnight or on
reaching 20MB file size,

# and the file name is /datadisk5/netscaler/log/NS<hostname>/Nsmmddyy.log.

# Exclude objects that ends with .gif .jpg .jar.

##########

#begin ORIGIN_SERVERS

#       logFormat               NCSA

#       logInterval             Daily

#       logFileSizeLimit        40

#       logFilenameFormat       /datadisk5/ORGIN/log/%v/NS%`{`%m%d%y}t.log

#       logExclude              .gif .jpg .jar

#end ORIGIN_SERVERS



##########

# NCSA Format logging, new file is created every day midnight or on
reaching 20MB file size,

# and the file name is /datadisk5/netscaler/log/NS<hostname>/Nsmmddyy.log
with log record timestamp as GMT.

##########

#begin CACHE_F

#       logFormat               NCSA
```

© 1997–2026 Citrix Systems, Inc. All rights reserved.

```
#       logInterval             Daily

#       logFileSizeLimit        20

#       logFilenameFormat /datadisk5/netscaler/log/%v/NS%`{`%m%d%y}t.log

#       logtime                 GMT

#end CACHE_F



##########

# W3C Format logging, new file on reaching 20MB and the log file path name
is

# atadisk6/netscaler/log/server's ip/Exmmyydd.log with log record
timestamp as LOCAL.

##########

#begin IMAGE_SERVER

#       logFormat               W3C

#       logInterval             Size

#       logFileSizeLimit        20

#       logFilenameFormat /datadisk6/netscaler/log/%AEx%`{`%m%d%y}t

#       logtime                 LOCAL

#end IMAGE_SERVER



##########

# Virtual Host by Name firm, can filter out the logging based on the host
name by,
```

© 1997–2026 Citrix Systems, Inc. All rights reserved.

```
##########



#Filter VHOST_F IP 10.101.2.151 NETMASK 255.255.255.0

#begin VHOST_F

#       logFormat               W3C

#       logInterval             Daily

#       logFileSizeLimit        10

logFilenameFormat /ns/prod/vhost/%v/Ex%`{`%m%d%y}t

#end VHOST_F



########## END FILTER CONFIGURATION ##########
```

Create filters

You can use the default filter definition in the configuration file (log.conf), or you can modify the filter or create a filter. You can create more than one log filter.

NOTE:

Consolidated logging, which logs transactions for which no filter is defined, uses the default filter if it is enabled. Consolidated logging of all servers can be done by defining only the default filter.

If the server hosts multiple websites and each website has its own domain name, and each domain is associated with a virtual server, you can configure Web server logging to create a separate log directory for each website. The following table displays the parameters for creating a filter.

Table 1. Parameters for creating a filter

© 1997–2026 Citrix Systems, Inc. All rights reserved.

PARAMETER	SPECIFIES	
filterName	Name of the filter. The filter name can include alphanumeric characters and cannot be longer than 59 characters. Filter names longer than 59 characters are truncated to 59 characters.	
Host name	Host name of the server for which the transactions are being logged.	
IP `ip`	IP address of the server for which transactions are to be logged (for example, if the server has multiple domains that have one IP address).	
IP `ip 2...ip` n	Multiple IP addresses (for example, if the server domain has multiple IP addresses).	
ip6 IP	IPv6 address of the server for which transactions are to be logged.	
IP ip NETMASK mask	IP addresses and netmask combination to be used on a subnet.	
`ON	OFF`	Enable or disable the filter to log transactions. If no argument is selected, the filter is enabled (ON).

To create a filter, enter the following command in the log.conf file:

- `filter <filterName> <HOST name> | [IP<ip> ] | [IP<ip 2...ip n> ] | <IP ip NETMASK mask> [ON | OFF]`
- `filter <filterName> <HOST name> | [IP6 ip/<prefix length>] [ON | OFF]`

© 1997–2026 Citrix Systems, Inc. All rights reserved.

Create a filter for a virtual server

To create a filter for a virtual server, enter the following command in the log.conf file:

```
filter <filterName> <VirtualServer IP address>
```

Example

In the following example, you specify an IP address of 192.168.100.0 and netmask of 255.255.255.0. The filter applies to IP addresses 192.168.100.1 through 192.168.100.254.

```
Filter F1 HOST www.netscaler.com ON

Filter F2 HOST www.netscaler.com IP 192.168.100.151 ON

Filter F3 HOST www.netscaler.com IP 192.168.100.151 192.165.100.152 ON

Filter F4 IP 192.168.100.151

Filter F5 IP 192.168.100.151 HOST www.netscaler.com OFF

Filter F6 HOST www.netscaler.com HOST www.xyz.com HOST www.abcxyz.com IP
192.168.100.200 ON

Filter F7 IP 192.250.100.0 NETMASK 255.255.255.0

Filter F8 HOST www.xyz.com IP 192.250.100.0 NETMASK 255.255.255.0 OFF

For creating filters for servers having IPv6 addresses.

Filter F9 2002::8/112 ON

Filter F10 HOST www.abcd.com IP6 2002::8 ON
```

Specify log properties

Log properties are applied to all log entries associated with the filter. The log property definition begins with the keyword `BEGIN` and ends with `END` as illustrated in the following example:

```
BEGIN <filtername>

 logFormat ...
```

© 1997–2026 Citrix Systems, Inc. All rights reserved.

```
logFilenameFormat ...

logInterval ...

logFileSize ....

logExclude ....

logTime ….

END
```

Entries in the definition can include the following:

- **LogFormat** specifies the Web server logging feature that supports NCSA, W3C Extended, and custom log file formats.

By default, the `logformat` property is w3c. To override, enter custom or NCSA in the configuration file, for example:

```
LogFormat NCSA
```

NOTE:

For the NCSA and custom log formats, local time is used to time stamp transactions and for file rotation.

- **LogInterval** specifies the intervals at which new log files are created. Use one of the following values:
  - Hourly: A file is created every hour.
  - Daily: A file is created every day at midnight. Default value.
  - Weekly: A file is created every Sunday at midnight.
  - Monthly: A file is created on the first day of the month at midnight.
  - None: A file is created only once, when Web server logging starts.

Example:

© 1997–2026 Citrix Systems, Inc. All rights reserved.

```
LogInterval Daily
```

LogFileSizeLimit specifies the maximum size of the log file in MB. It can be used with any log interval (weekly, monthly, and so on.) A file is created when the maximum file size limit is reached or when the defined log interval time elapses.

To override this behavior, specify the size as the `loginterval` property so that a file is created only when the log file size limit is reached.

The default `LogFileSizeLimit` is 10 MB.

Example:

```
LogFileSizeLimit 35
```

- **LogFilenameFormat** specifies the file name format of the log file. The name of the file can be of the following types:
  - Static: Specifies a constant string that contains the absolute path and file name.

    Dynamic: Specifies an expression containing the following format:
    - Server IP address
    - Date (%{format}t)
    - URL suffix (%x)
    - Host name (%v)

Example:

```
LogFileNameFormat Ex%`{`%m%d%y}t.log
```

This command creates the first file name as Exmmddyy.log, then every hour creates a file with a file name: Exmmddyy.log.0, Exmmddyy.log.1,..., Exmmddyy.log.n.

Example:

```
LogInterval size

LogFileSize 100
```

© 1997–2026 Citrix Systems, Inc. All rights reserved.

```
LogFileNameFormat Ex%`{`%m%d%y}t
```

CAUTION:

The date format %t specified in the LogFilenameFormat command overrides the log interval property for that filter. To prevent a new file being created every day instead of when the specified log file size is reached, do not use %t in the LogFilenameFormat.

- **LogExclude** prevents logging of transactions with the specified file name extensions.

Example:

```
LogExclude.html
```

This command creates a log file that excludes log transactions for *.html files.

LogTime specifies log time as either GMT or LOCAL.

The defaults are:

- NCSA log file format: LOCAL
- W3C log file format: GMT.

Understand NCSA and W3C log formats

The NetScaler supports the following standard log file formats:

- NCSA Common Log Format
- W3C Extended Log Format

NCSA Common log format

If the log file format is NCSA, the log file displays log information in the following format:

```
Client_IP_address -User_Name [Date:Time -TimeZone] "Method Object
HTTP_version" HTTP_StatusCode BytesSent
```

To use the NCSA Common log format, enter **NCSA** in the LogFormat argument in the `log.conf` file.

© 1997–2026 Citrix Systems, Inc. All rights reserved.

The following table describes the NCSA Common log format.

ARGUMENT	SPECIFIES
Client_IP_address	The IP address of the client computer.
User Name	The user name.
Date	The date of the transaction.
Time	The time when the transaction was completed.
Time Zone	The time zone (Greenwich Mean Time or local time).
Method	The request method (for example; GET, POST).
Object	The URL.
HTTP_version	The version of HTTP used by the client.
HTTP_StatusCode	The status code in the response.
Bytes Sent	The number of bytes sent from the server.

W3C extended log format

An extended log file contains a sequence of lines containing ASCII characters terminated by either a Line Feed (LF) or the sequence Carriage Return Line Feed (CRLF.) Log file generators must follow the line termination convention for the platform on which they are run.

Log analyzers must accept either LF or CRLF form. Each line might contain either a directive or an entry. If you want to use the W3C Extended log format, enter W3C as the Log-Format argument in the log.conf file.

By default, the standard W3C log format is defined internally as the custom log format, shown as follows:

```
%`{`%Y-%m-%d%H:%M:%S}t %a %u %S %A %p %m %U %q %s %j %J %T %H %+{user-agent}i %+{cookie} i%+{referer}i
```

You can also change the order or remove some fields in this W3C log format. For example:

© 1997–2026 Citrix Systems, Inc. All rights reserved.

```
logFormat W3C %`{`%Y-%m-%d%H:%M:%S}t %m %U
```

W3C log entries are created with the following format:

```
#Version: 1.0

#Fields: date time cs-method cs-uri

#Date: 12-Jun-2001 12:34

2001-06-12 12:34:23 GET /sports/football.html 2001-06-12 12:34:30

GET /sports/football.html
```

Entries

Entries consist of a sequence of fields relating to a single HTTP transaction. Fields are separated by white space. Citrix® recommends the use of tab characters. If a field in a particular entry is not used, a dash (-) marks the omitted field.

Directives

See the Directives table for the information about the logging process. Lines beginning with the pound sign (#) contain directives.

Example:

The following sample log file shows the log entries in W3C Extended log format:

```
#Version: 1.0

#Fields: time cs-method cs-uri

#Date: 12-Jan-1996 00:00:00

00:34:23 GET /sports/football.html

12:21:16 GET /sports/football.html

12:45:52 GET /sports/football.html
```

© 1997–2026 Citrix Systems, Inc. All rights reserved.

```
12:57:34 GET /sports/football.html
```

Fields

The Fields directive lists a sequence of field identifiers that specify the information recorded in each entry. Field identifiers might have one of the following forms:

- **identifier:** Relates to the transaction as a whole.
- **prefix-identifier:** Relates to information transfer between parties defined by the value prefix.
- **prefix (header):** Specifies the value of the HTTP header field header for transfer between parties defined by the value prefix. Fields specified in this manner always have the type.

The following table describes defined prefixes.

PREFIX	SPECIFIES
c	Client
s	Server
r	Remote
cs	Client to server
sc	Server to client
sr	Server to remote server (prefix used by proxies)
rs	Remote server to server (prefix used by proxies)
x	Application-specific identifier

Examples:

The following examples are defined identifiers that use prefixes:

cs-method: The method in the request sent by the client to the server.

sc(Referer): The `Referer` field in the reply.

© 1997–2026 Citrix Systems, Inc. All rights reserved.

c-ip: The IP address of the client.

Identifiers

The following table describes the W3C Extended log format identifiers that do not require a prefix.

IDENTIFIER	DESCRIPTION
date	The date on which the transaction was done.
time	The time when the transaction is done.
time-taken	The time taken (in seconds) for the transaction to complete.
bytes	The number of bytes transferred.
cached	Records whether a cache hit has occurred. A zero indicates a cache misses.

The following table describes the W3C Extended log format identifiers that require a prefix.

IDENTIFIER	DESCRIPTION
IP	The IP address and the port number.
DNS	The DNS name.
status	The status code.
comment	The comment returned with a status code.
method	The method.
url	The URL.
url-stem	The stem portion of the URL.
url-query	The query portion of the URL.

The W3C Extended Log file format allows you to choose log fields. These fields are shown in the following table.

© 1997–2026 Citrix Systems, Inc. All rights reserved.

FIELD	DESCRIPTION
Date	The date on which the transaction is done.
Time	The time when the transaction is done.
Client IP	The IP address of the client.
User Name	The user name.
Service Name	The service name, which is always HTTP.
Server IP	The server IP address.
Server Port	The server port number
Method	The request method (for example; GET, POST).
Url Stem	The URL stem.
Url Query	The query portion of the URL.
HTTP Status	The status code in the response.
Bytes Sent	The number of bytes sent to the server (request size, including HTTP headers).
Bytes Received	The number of bytes received from the server (response size, including HTTP headers).
Time Taken	The time taken for a transaction to complete, in seconds.
Protocol Version	The version number of HTTP being used by the client.
User Agent	The **User-Agent** field in the HTTP protocol.
Cookie	The **Cookie** field of the HTTP protocol.
`Referer`	The `Referer` field of the HTTP protocol.

© 1997–2026 Citrix Systems, Inc. All rights reserved.

Create a custom log format

You can customize the display format of the log file data manually or by using the NSWL library. By using the custom log format, you can derive most of the log formats that Apache currently supports.

Create a custom log format by using the NSWL library

Use one of the following NSWL libraries depending on whether the NSWL executable has been installed on a Windows or Solaris host computer:

- **Windows:** The nswl.lib library in the `\ns\bin` directory on the system manager host computer.
- **Solaris:** The `libnswl.a` library in `usr/local/netscaler/bin`.

1. Add the following two C functions defined by the system in a C source file:

   ns_userDefFieldName(): This function returns the string that must be added as a custom field name in the log record.

   ns_userDefFieldVal(): This function implements the custom field value, then returns it as a string that must be added at the end of the log record.
2. Compile the file into an object file.
3. Link the object file with the NSWL library (and optionally, with third party libraries) to form a new NSWL executable.
4. Add a %d string at the end of the logFormat string in the configuration file (log.conf).

Example:

```
##########

# A new file is created every midnight or on reaching 20MB file size,

# and the file name is

/datadisk5/netscaler/log/NS<hostname>/Nsmmddyy.log and create

digital

#signature field for each record.

BEGIN CACHE_F
```

© 1997–2026 Citrix Systems, Inc. All rights reserved.

```
    logFormat custom "%a - "%{user-agent}i" [%d/%B/%Y %T -%g] "%x"
%s %b%{referrer}i "%{user-agent}i" "%{cookie}i" %d "
    logInterval Daily
    logFileSizeLimit 20
    logFilenameFormat
/datadisk5/netscaler/log/%v/NS%`{`%m%d%y}t.log
END CACHE_F
```

Create a Custom log format manually

To customize the format in which log file data must appear, specify a character string as the argument of the **LogFormat log** property definition. The following is an example where character strings are used to create a log format:

```
LogFormat Custom ""%a - "%{user-agent}i" %[%d/%m/%Y]t %U %s %b %T"
```

- The string can contain the "c" type control characters \n and \t to represent new lines and tabs.
- Use the Esc key with literal quotes and backslashes.

The characteristics of the request are logged by placing % directives in the format string, which are replaced in the log file by the values.

If the %v (Host name) or %x (URL suffix) format specifier is present in a log file name format string, the following characters in the file name are replaced by an underscore symbol in the log configuration file name:

`" *. /: < > ? \ |`

Characters whose ASCII values lie in the range of 0-31 are replaced by the following:

`%<ASCII value of character in hexadecimal>`.

For example, the character with ASCII value 22 is replaced by %16.

© 1997–2026 Citrix Systems, Inc. All rights reserved.

CAUTION:

If the %v format specifier is present in a log file name format string, a separate file is opened for each virtual host. To ensure continuous logging, the maximum number of files that a process can have open must be sufficiently large. See your operating system documentation for a procedure to change the number of files that can be opened.

Create Apache log formats

You can derive from the custom logs most of the log formats that Apache currently supports. The custom log formats that match Apache log formats are:

NCSA/combined: LogFormat custom %h %l %u \[%t\] "%r" %s %B "%{`referer`}i" "%{user-agent}i"

NCSA/Common: LogFormat custom %h %l %u \[%t\] "%r" %s %B

`Referer` Log: LogFormat custom "%{`referer`}i" -\> %U

User agent: LogFormat custom %{user-agent}i

Similarly, you can derive the other server log formats from the custom formats.

Arguments for defining a custom log format

The following table describes the custom log format.

ARGUMENT	SPECIFIES
%a	Remote IPv4 address.
%A	Local IPv4 address.
%a6	Remote IPv6 address.
%A6	Local IPv6 address.
%B	Bytes sent, excluding the HTTP headers (response size).
%b	Bytes received, excluding the HTTP headers (request size).

© 1997–2026 Citrix Systems, Inc. All rights reserved.

ARGUMENT	SPECIFIES
%d	User-defined field.
%K	Client port information.
%e1	Value of the first custom HTTP request header.
%e2	Value of the second custom HTTP request header.
%E1	Value of the first custom HTTP response header.
%E2	Value of the second custom HTTP response header. Note: For instructions on how to export customHTTP headers, see Configuring the NetScaler for Web Server Logging
%g	Greenwich Mean Time offset (for example, -0800 for Pacific Standard Time).
%h	IPv4 address of a remote host.
%h6	IPv6 address of a remote host.
H	Request protocol.
% {Foobar}i	Contents of the Foobar: header line(s) in the request sent to the server. The system supports the User -Agent, Referer, and cookie headers. The + after the % in this format informs the logging client to use the + as a word separator.
%j	Bytes received, including headers(request size).
%J	Bytes sent, including headers (response size).
%l	Remote log name (from identd, if supplied).
%m	Request method.

© 1997–2026 Citrix Systems, Inc. All rights reserved.

ARGUMENT	SPECIFIES
%M	Time taken to serve the request (in microseconds).
% {Foobar}o	Contents of Foobar: header line(s) in the reply. USER -AGENT, Referrer, and cookie headers (including set cookie headers) are supported.
%p	Canonical port of the server serving the request.
%P	The admin partition.
%q	Query string (prefixed with a question mark (?) if a query string exists).
%r	First line of the request.
%s	Requests that were redirected internally, this is the status of the original request.
%t	Time, in common log format (Standard English time format).
% {format}t	Time, in the form given by format, must be in the strftime(3) format. For format descriptions, see Time Format Definition.
%T	Time taken to serve the request, in seconds.
%u	Remote user (from auth; may be bogus if return status (%s) is 401).
%U	URL path requested.
%v	Canonical name of the server serving the request.
%V6	Virtual server IPv6 address in the system, if load balancing, content switching, and/or cache redirection is used.
%D	Prints the HTTP transaction ID.

© 1997–2026 Citrix Systems, Inc. All rights reserved.

ARGUMENT	SPECIFIES
%L	Transaction time in milliseconds.
%R	HTTP Reason string mapped to status code.
%f	Source port logging.
%V	Virtual Server IPv4 address.

NOTES:

- The virtual IP address of HTTP transaction is displayed as "-" in the following scenarios:
  - Transparent mode is enabled
  - Integrated Caching is enabled, where NetScaler responds to client from Cache
  - An error response is generated
- For instructions on how to export custom HTTP headers, see Configuring the NetScaler for Web Server Logging.

For example, if you define the log format as `%+{user-agent}i`, and if the user agent value is NetScaler system Web Client, then the information is logged as NetScaler system+Web+Client. An alternative is to use double quotation marks. For example, "%{user-agent}i" logs it as "NetScaler system Web Client." Do not use the `\<Esc\>` key on strings from %.. .r, %. . .i and, %. . .o. It complies with the requirements of the Common Log Format. Clients can insert control characters into the log. Therefore, you must take care when working with raw log files.

Time format definition

The following table describes the time format definition to know about the format part of the `%{format}t` string described in the Custom Log Format table. Values within brackets () show the range of values that appear. For example, in the %d description in the following table shows %d ranges from 1 to 31.

ARGUMENT	SPECIFIES
%%	The same as %.

© 1997–2026 Citrix Systems, Inc. All rights reserved.

ARGUMENT	SPECIFIES
%a	The abbreviated name of the weekday for the locale.
%A	The full name of the weekday for the locale
%b	The abbreviated name of the month for the locale.
%B	The full name of the month for the locale.
%C	The century number (the year divided by 100 and truncated to an integer as a decimal number `[1,99]`); single digits are preceded by a 0.
%d	User-defined field.
%K	The century number (the year divided by 100 and truncated to an integer as a decimal number `[1,99]`); single digits are preceded by a 0.
%e	The day of month `[1,31]`; single digits are preceded by a blank.
%h	The abbreviated name of the month for the locale.
%H	The hour (24-hour clock) `[0,23]`; single digits are preceded by a 0.
%I	The hour (12-hour clock) `[1,12]`; single digits are preceded by a 0.
%j	The number of the day in the year `[1,366]`; single digits are preceded by 0.
%k	The hour (24-hour clock) `[0,23]`; single digits are preceded by a blank.

© 1997–2026 Citrix Systems, Inc. All rights reserved.

ARGUMENT	SPECIFIES
%l	The hour (12-hour clock) `[1,12]`; single digits are preceded by a blank.
%m	The number of the month in the year `[1,12]`; single digits are preceded by a 0.
%M	The minute `[00,59]`; leading 0 is permitted but not required.
%n	Inserts a new line.
%p	The equivalent of either a.m. or p.m. for the locale.
%r	The appropriate time representation in 12-hour clock format with %p
%S	The seconds `[00,61]`; the range of values is `[00,61]` rather than `[00,59]` to allow for the occasional leap second and for the double leap second.
%3	The milliseconds `[000,999]`; the range of values is `[000,999]`.
%6	The microseconds `[000000,999999]`; the range of values is `[000000,999999]`.
%9	The nanoseconds `[000000000,999999999]`; the range of values is `[000000000,999999999]`.
%t	Inserts a tab.
%u	The day of the week as a decimal number `[1,7]`. 1 represents Sunday, 2 represents Tuesday and so on.
%U	The number of the week in the year as a decimal number `[00,53]`, with Sunday as the first day of week 1.

© 1997–2026 Citrix Systems, Inc. All rights reserved.

NOTE:

If you specify a conversion that does not correspond to any of the ones described in the preceding table, or to any of the modified conversion specifications listed in the next paragraph, the behavior is undefined and returns 0.

The difference between `%U` and `%W` (and also between modified conversions `%OU` and `%OW`) is the day considered to be the first day of the week. Week number 1 is the first week in January (starting with a Sunday for `%U`, or a Monday for `%W`). Week number 0 contains the days before the first Sunday or Monday in January for `%U` and `%W`.

Display server logs

You can configure an NSWL feature to display server logs on the console or redirect server logs to a directory on the NetScaler appliance.

There are two ways to display logs on the console (standard output): Option 1: Display all logs on the console. Option 2: Display only selected logs on the console with filters with `logfilenameformat` as `STDOUT`.

Call Home

Appliances might sometimes fail to perform well because of software or hardware issues. In such cases, NetScaler needs to collect data and perform issue resolution before a potential impact can occur at the customer site. By enabling Call Home on your NetScaler appliance, you can automate the error notification process. Not only you avoid calling NetScaler support, raising a service request, and uploading system data before the support team can troubleshoot the issue, but support can identify and address an issue before it occurs. Call Home periodically monitors the appliance and automatically uploads data to the Citrix technical support server. In addition, the incoming Call Home data provide insights about NetScaler usage. Multiple teams within Citrix can use this data to better design, support, and implement NetScaler.

By default, Call Home is enabled on all platforms and all flavors of NetScaler (MPX, VPX, SDX). By having this feature enabled, you allow Citrix to collect NetScaler deployment and telemetry data for better implementation, and support service.

NOTE

You can also see the Call Home FAQ page for information pertaining to Call Home.

© 1997–2026 Citrix Systems, Inc. All rights reserved.

Benefits

Call Home provides the following benefits.

- Monitor hardware and software error conditions. For more information, see Monitor critical error conditions section.
- Notify critical events that impact your network.
- Send performance data and system usage details to Citrix® to:
  - Analyze and improve product quality.
  - Provide real-time troubleshooting information for proactive issue identification, and faster issue resolution.

Platform support

Call Home feature is supported on all NetScaler platforms and all appliance models (MPX, VPX, and SDX).

- NetScaler MPX: All MPX models.
- NetScaler VPX: All VPX models, including VPX appliances that obtain their license from external or central licensing pools.
- NetScaler SDX: Monitors the disk drive and assigned SSL chips for any errors or failures. The VPX instances, however, do not have access to the Power Supply Unit (PSU) and therefore their status is not monitored. In an SDX platform, you can configure Call Home either directly on an individual instance or through the SVM.

Prerequisites

To use Call Home, the NetScaler appliance must have the following:

- **Internet connection.** Call Home requires an internet connection for the NetScaler to connect to the NetScaler support server for uploading a data archive. NetScaler uses the NSIP for communicating with `callhome.citrix.com`.
- **URL.** Call Home works by exchanging traffic with `callhome.citrix.com` over SSL/TLS protocol using port 443 for bi-directional traffic.

How Call Home works

The following figure shows a basic workflow of Call Home in a NetScaler appliance deployed at a customer site.

© 1997–2026 Citrix Systems, Inc. All rights reserved.

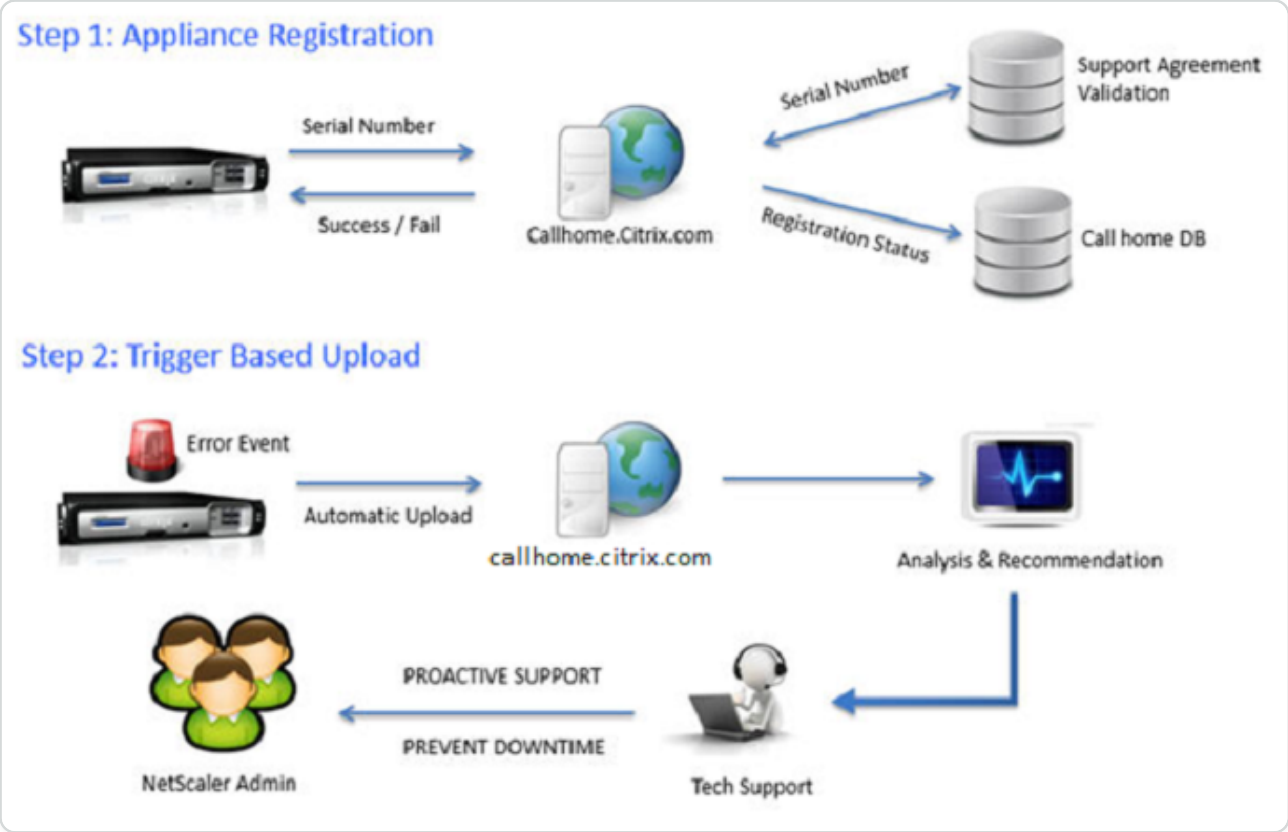

The following are the workflow of a Call Home:

1. Set up Internet Connectivity. For Call Home to upload system data, your appliance must have an internet connectivity. If it does not, you can configure a proxy server configuration to provide internet connectivity. For more information, see Configuring Call Home section.

2. Enable Call Home. When upgrading your appliance to the latest software through either NetScaler command interface or GUI, Call Home is enabled by default and the system delays the registration process by 24 hours. During this period, you can choose to manually disable the feature, but Citrix recommends you to have it enabled.

NOTE

If you are upgrading your appliance from an older version that explicitly has Call Home disabled, the system still enables the feature by default and displays a notification message on your first login.

In addition, if you are doing any configuration changes for an internet connectivity, you must disable and enable Call Home. It enables Call Home to register with the Citrix Insight Services (CIS) server without any failure errors.

© 1997–2026 Citrix Systems, Inc. All rights reserved.

3. Register the NetScaler appliance on the NetScaler support Server. When Call Home registers the appliance with the NetScaler support server, the server checks the database for the validity of the appliance serial number. If the serial number is valid, the server registers the appliance for Call Home service and sends a successful registration response. Otherwise, the server sends back a registration failure message. The basic system information is sent as a separate message. The data includes memory and CPU usage details along with the throughput numbers. The data is sent periodically as part of the heartbeat message every 7 days, by default. However, a value of less than 5 days is not recommended, because frequent uploads are not useful.

4. Monitor critical error conditions. Once registered, Call Home starts monitoring the appliance. The following table lists the conditions Call Home can monitor on the appliance.

CRITICAL ERROR CONDITION	DESCRIPTION	CALL HOME MONITORING INTERVAL	CORRESPONDING SNMP ALARM NAME
Compact flash drive errors	The compact flash drive on the appliance encountered read or write failures.	24 hours	COMPACT-FLASH-ERRORS
Hard disk drive errors	The hard drives on the appliance encountered read or write failures.	24 hours	HARD-DISK-DRIVE-ERRORS
Power supply unit failure	One of the power supply units on the NetScaler appliance has failed.	7 seconds	POWER-SUPPLY-FAILURE
SSL card failure	One of the SSL cards on the NetScaler appliance has failed.	7 seconds	SSL-CARD-FAILED
Warm restart	The appliance has warm restarted due to a failure of a system process.	After every restart of the NetScaler appliance.	WARM-RESTART-EVENT

© 1997–2026 Citrix Systems, Inc. All rights reserved.

CRITICAL ERROR CONDITION	DESCRIPTION	CALL HOME MONITORING INTERVAL	CORRESPONDING SNMP ALARM NAME
Memory anomaly error	Memory utilization progressively increases above its normal limit and exceeds the threshold.	1 day	No SNMP alarm
Rate limit packet drop	The throughput limits or packets-per-second (pps) limits is reached.	7 seconds	PF-RL-PPS-PKTS-DROPPED, PF-RL-RATE-PKTS-DROPPED

5. Upload Call Home data. If any one of the previous critical conditions is identified on the appliance, the Call Home feature automatically notifies the NetScaler® support. The support archives are uploaded to the NetScaler support server. Also, you can configure the CALLHOME-UPLOAD-EVENT SNMP alarm to generate an SNMP alert whenever Call Home upload happens. The SNMP alert notifies the local administrator about the critical event.

NOTE

Call Home creates the Call Home tar file and uploads it to the Citrix tech support server for only the first occurrence of a particular error condition since the last reboot. If you want the appliance to send alerts each time a particular error condition occurs, configure the corresponding SNMP alarm for the error condition.

6. Create Service Request. Call Home automatically creates a service request for all the critical hardware related events. The events are classified as; power supply failure, SSL card failure, hard disk drive errors, and compact flash errors. For other errors, after you review the System Logs, you can contact the NetScaler support team to raise a service request for investigation.

Configuring Call Home

To configure Call Home, verify the internet connectivity on the appliance and ensure that a DNS nameserver is configured. If there is no internet connection, configure a proxy server or service. Then, enable Call Home on the appliance and verify the registration status of the appliance with

© 1997–2026 Citrix Systems, Inc. All rights reserved.

the NetScaler support server. Once registered, Call Home can monitor and upload data. In addition, you can configure SNMP alarms to notify the administrator at the customer site.

To configure Call Home, you can use either the NetScaler command interface or the GUI to do the following tasks:

- Enable Call Home.
- Configure Call Home for optional proxy server parameters.
- Verify Call Home Registration Status.
- View errors and timestamp details.
- Configure SNMP Alarms.

To configure Call Home by using the NetScaler command interface

The NetScaler command interface enables you to do the following:

`Enabling Call Home`

At the command prompt, type:

`enable ns feature callhome`

Configuring Call Home for optional proxy server parameters

Call Home enables you to configure the optional proxy server for internet connectivity. You can either configure a proxy server with IP address and port or configure a proxy authentication service with one-way or two-way authentication.

`To configure optional proxy server with IP address and port`

At the command prompt, type:

`set callhome –proxyMode ( YES | NO ) [-IPAddress <ip_addr|ipv6_addr|*>] [-port <port |*>]`

```
set callhome –proxyMode YES –IPAddress 10.102.167.33 –port 80
```

© 1997–2026 Citrix Systems, Inc. All rights reserved.

NOTE

Call Home uses the proxy server only when you set the proxy-mode parameter to YES. If you set it to NO, the proxy functionality does not work, even if the IP address and port are configured. The port number must be for an HTTP service, not for an HTTPS service.

To configure optional proxy authentication service

This mode provides two types of security authentication: one-way and two-way. To set up either type, you must configure an SSL service. For more information, see Configuring an SSL Service topic.

In one-way authentication, only the NetScaler appliance authenticates the proxy server. In two-way authentication, the NetScaler appliance authenticates the proxy server and the proxy server, in turn, authenticates the appliance.

To configure proxy authentication service

At the command prompt, type:

```
set callhome –proxyMode ( YES | NO ) [-proxyAuthService <string>]
```

```
set callhome –proxyMode YES –proxyAuthService callhome_proxy
```

To configure one-way proxy server authentication

Do the following tasks to configure one-way proxy server authentication.

1. Create an SSL service.
2. Bind a CA certificate to the service.
3. Bind an HTTPS Monitor to the service.
4. Configure Call Home to use the SSL service.

To configure two-way proxy server authentication

Do the following tasks to configure two-way proxy server authentication.

1. Create an SSL service
2. Bind a CA certificate to the service.
3. Bind a Client Certificate.

© 1997–2026 Citrix Systems, Inc. All rights reserved.

4. Bind an HTTPS Monitor to the service.
5. Configure Call Home to use the SSL service.

Verifying Call Home Registration status

At the command prompt, type:

```
show callhome


    show callhome


     Registration with Citrix upload server SUCCESSFUL


     Mode: Default


     Contact email address: exampleadmin@example.com


     Heartbeat Custom Interval (days): 7


     Proxy Mode: Yes


        Proxy IP Address:10.102.29.200


        Proxy Authentication Service:
```

© 1997–2026 Citrix Systems, Inc. All rights reserved.

```
       Proxy Port: 80


   Trigger event                  State   First occurrence
Latest occurrence

    -------------                  -----   ----------------
-----------------

    1) Warm boot                   Enabled N/A
 ..

    2) Compact flash errors        Enabled ..
..

    3) Hard disk drive errors      Enabled ..
..

    4) SSL card failure            N/A     N/A
 N/A

    5) Power supply unit failure   N/A     N/A
 N/A

    6) Rate limit packet drops     Enabled ..
..
```

© 1997–2026 Citrix Systems, Inc. All rights reserved.

```
    7) Memory anomaly             Enabled ..
..



    Done
```

NOTE

If the Call Home fails to register with CIS, the appliance displays an error message.

Enabling SNMP Alarms

The NetScaler appliance provides a set of error condition entities called *SNMP alarms*. When an error condition in an SNMP alarm is met, the appliance generates SNMP trap messages that are sent to the configured trap listeners. For example, when the SSL-CARD-FAILED alarm is enabled, a trap message is generated and sent to the trap listener. The trap message is sent whenever there is an SSL card failure on the appliance. For more information, see SNMP.

At the command prompt, type:

```
enable snmp alarm <trapName>
```

```
show snmp alarm <trapName>
```

To configure Call Home by using GUI

To verify if the Call Home feature is enabled by default in the GUI

1. Navigate to **Configuration** > **System** > **Settings**.
2. In the **details** pane, click **Configure Advanced features** link.
3. In the **Configure Advanced Features** page, **Call Home** option must display as enabled.

To enable Call Home by using GUI

1. Navigate to **Configuration** > **System** > **Settings**.
2. In the **details** pane, click **Configure Advanced features** link and select **Callhome** option.

To configure Call Home for optional proxy mode authentication by using GUI

1. You can use any of the two ways to access the Call Home page:

© 1997–2026 Citrix Systems, Inc. All rights reserved.

a. Navigate to **System** > **System Information**.

b. Navigate to **System** > **Diagnostics**.

   i. In the details pane, under **Technical Support Tools**, select **Call Home**.

2. On the **Configure Call Home** page, set the following parameters.

   a. **Mode**. Call Home mode of operation. Possible types: Default, Citrix Service Provider™ (CSP) deployment.

   NOTE

   This option is not user configurable. The mode is automatically determined and set based on the type of NetScaler deployment.

   b. **Email address**. Email address of the contact administrator at the customer site.

   c. **CallHome Heartbeats Interval (days).** Monitoring interval (in days) between Call Home heartbeats. Minimum value=1 and Maximum value=30.

   d. **Enable Call Home**. Enable or disable the Call Home feature to view the status of appliance registration on the NetScaler support server.

   e. **Proxy Mode**. If you do not have an internet connectivity, enable proxy mode and set the optional proxy parameters.

   f. **Proxy Server**. If you set the proxy mode by using a proxy server, specify the server IP address.

      i. **Proxy Service**. If you set the proxy mode by using a proxy service, specify the service name.

      ii. **IP Address**. IP address of the proxy server.

      iii. **Port**. Port number of the proxy server.

      iv. **Proxy Authentication SSL Service**. The name of the proxy service that provides proxy-mode authentication.

3. Click **OK** and **Done**.

To configure SSL service for proxy server authentication by using GUI

For information about configuring the SSL service by using the GUI, see Configuring an SSL Service topic.

© 1997–2026 Citrix Systems, Inc. All rights reserved.

To verify Call Home registration status by using the GUI

1. You can use any of the two ways to access the **Call Home** page:
    a. Navigate to **System** > **System Information**.
    b. Navigate to **System** > **Diagnostics**.
        i. In the details pane, under **Technical Support Tools**, select **Call Home**.
2. In the **Configure Call Home** page, the **Registration with Citrix upload server** field shows the registration status.

To configure an SNMP alarm

1. Navigate to **System** > **SNMP** > **Alarms**.
2. In the details pane, select an alarm and configure its parameters.
3. Click **OK** and **Close**.

Citrix Service Provider (CSP) deployment support

In a Citrix Service Provider (CSP) environment where NetScaler services are deployed on VPX instances, Call Home can monitor and track the license-specific information and securely send the information to Citrix Insight Services (CIS). CIS in turn sends the information to the License Usage Insights (LUI) portal for accounting purposes and for CSP customers to review their license usage. Currently, CSP environments support NetScaler services on VPX instances only, not on MPX or SDX appliances. The VPX instances can be deployed in either standalone or high availability mode.

Reporting tool

DEPRECATION NOTICE:

- Starting from NetScaler release 14.1 build 51.x, the NetScaler Reporting tool is deprecated on NetScaler BLX, NetScaler CPX, and NetScaler VPX on Nutanix platforms.
- Starting from NetScaler release 14.1 build 56.x, the NetScaler Reporting tool is also deprecated on NetScaler VPX, NetScaler VPX on NetScaler SDX, and NetScaler MPX platforms.

For more information, see Deprecation of NetScaler Reporting tool.

© 1997–2026 Citrix Systems, Inc. All rights reserved.

Use the Citrix NetScaler Reporting tool to view NetScaler performance statistics data as reports. Statistics data are collected by the `nscollect` utility and are stored in a database. When you want to view certain performance data over a period, the Reporting tool pulls out specified data from the database and displays them in charts.

Reports are a collection of charts. The Reporting tool provides built-in reports and the option to create custom reports. In a report, you can modify the charts and add new charts. You can also modify the operation of the data collection utility, `nscollect`, and stop or start its operation.

Using the reporting tool

The Reporting tool is a web-based interface accessed from the Citrix NetScaler appliance. Use the Reporting tool to display the performance statistics data as reports containing graphs. In addition to using the built-in reports, you can create custom reports, which you can modify at any time. Reports can have between one and four charts. You can create up to 256 custom reports. You can create a custom report for any number of entities.

Invoke the reporting tool

1. Use the Web browser of your choice to connect to the IP address of the NetScaler (for example, `http://10.102.29.170/`). The Web Logon screen appears.
2. In the **User Name** text box, type the user name assigned to the NetScaler.
3. In the **Password** text box, type the password.
4. In the Start in drop-down list box, select **Reporting** and click **Login**.

The following screenshots show the report toolbar and the chart toolbar, which are frequently referenced in this documentation.

Figure 1. *Report Toolbar*

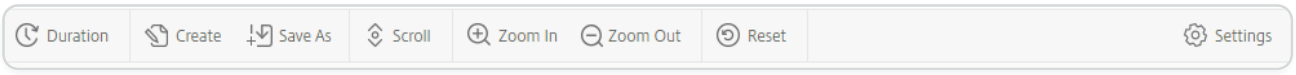

Figure 2. *Chart Toolbar*

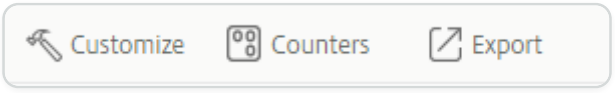

Working with reports

You can plot and monitor statistics for the various functional groups configured on the NetScaler over a specified time interval. Reports enable you to troubleshoot or analyze the behavior of your appliance. There are two types of reports: built-in reports and custom reports. Report content for

© 1997–2026 Citrix Systems, Inc. All rights reserved.

built-in or custom reports can be viewed in a graphical format or a tabular format. The graphical view consists of line, area, and bar charts that can display up to 32 sets of data (counters). The tabular view displays the data in columns and rows. This view is useful for debugging error counters.

The default report that is displayed in the Reporting tool is CPU versus Memory Usage and HTTP Requests Rate. You can change the default report view by displaying the report you want as your default view, and then clicking **Default Report**.

Reports can be generated for the last hour, last day, last week, last month, last year, or you can customize the duration.

You can do the following with reports:

- Toggle between a tabular view of data and a graphical view of data.
- Change the graphical display type, such as bar chart or line chart.
- Customize charts in a report.
- Export the chart as an Excel comma-separated value (CSV) file.
- View the charts in detail by zooming in, zooming out, or using a drag operation (scrolling).
- Set a report as the default report for viewing whenever you log on.
- Add or remove counters.
- Print reports.
- Refresh the reports to view the latest performance data.

Using built-in reports

The Reporting tool provides built-in reports for frequently viewed data. Built-in reports are available for the following functional groups: System, Network, SSL, Compression, Integrated Cache, NetScaler Gateway, and NetScaler Application Firewall. By default, the built-in reports are displayed for the last day. However, you can view the reports for the last hour, last week, last month, or last year.

NOTE:

You cannot save changes to built-in reports, but you can save a modified built-in report as a custom report.

© 1997–2026 Citrix Systems, Inc. All rights reserved.

Display a built-in report

1. In the left pane of the Reporting tool, under Built-in Reports, expand a group (for example, SSL).
2. Click a report (for example, **SSL > All Backend Ciphers)**.

Creating and deleting reports

You can create your own custom reports and save them with user-defined names for reuse. You can plot different counters for different groups based on your requirements. You can create up to 256 custom reports.

You can either create a report or save a built-in report as a custom report. By default, a newly created custom report contains one chart named System Overview, which displays the CPU Usage counter plotted for the last day. You can customize the interval and set the data source and time zone from the report toolbar.

Create a custom report

1. In the **Reporting** tool, on the report toolbar, click **Create**, or if you want to create a custom report based on an existing report, open the existing report, and then click **Save As**.
2. In **Report Name** box, type a name for the custom report.
3. Do one of the following:
   - To add the report to an existing folder, in Create in or Save in, click the down arrow to choose an existing folder, and then click **OK**.
   - To create a new folder to store the report, click **Add folder**. Type the name of the folder, and specify where you want the new folder to reside in the hierarchy, and then click **OK**.

NOTE:

You can create up to 128 folders.

Delete a custom report

1. In the left pane of the Reporting tool, next to Custom Reports, click the Click to manage the custom reports icon.
2. Select the checkbox that corresponds with the report you want to delete, and then click Delete.

© 1997–2026 Citrix Systems, Inc. All rights reserved.

NOTE:

When you delete a folder, all the contents of that folder are deleted.

Modifying the time interval

By default, built-in reports display data for the last day. However, if you want to change the time interval for a built-in report, you can save the report as a custom report. The new interval applies to all charts in the report. The following table describes the time-interval options.

Modify the time interval

1. In the left pane of the Reporting tool, click a report.
2. On the report toolbar, click **Duration**, and then click a time interval.

Setting the data Source and time zone

You can retrieve data from different data sources to display them in the reports. You can also define the time zone for the reports and apply the currently displayed report's time selection to all the reports, including the built-in reports.

Set the data source and time zone

1. In the **Reporting tool**, on the report toolbar, click **Settings**.
2. In the **Settings** dialog box, in Data Source, select the data source from which you want to retrieve the counter information.
3. Do one or both of the following:
   - If you want the tool to remember the time period for which a chart is plotted, select the **Remember time selection for charts** checkbox.
   - If you want the reports to use the time settings of your NetScaler appliance, select the **Use Appliance's time zone** checkbox.

Exporting and importing custom reports

You can share reports with other NetScaler administrators by exporting reports. You can also import reports.

Export or import custom reports

1. In the left pane of the Reporting tool, next to Custom Reports, click the **Click to manage custom reports** icon.

© 1997–2026 Citrix Systems, Inc. All rights reserved.

2. Select the checkbox that corresponds with the report you want to export or import, and then click **Export** or **Import**.

   NOTE:

   When you export the file, it is exported in a .gz file format.

Working with charts

Use charts to plot and monitor counters or groups of counters. You can include up to four charts in one report. In each chart, you can plot up to 32 counters. The charts can use different graphical formats (for example, area and bar). You can move the charts up or down within the report, customize the colors and visual display for each counter in a chart, and delete a chart when you do not want to monitor it.

In all report charts, the horizontal axis represents time and the vertical axis represents the value of the counter.

Adding a chart

When you add a chart to a report, the System Overview chart appears with the CPU Usage counter plotted for the last one day.

NOTE:

If you add charts to a built-in report, and you want to retain the report, you must save the report as a custom report.

Use the following procedure to add a chart to a report.

Add a chart to a report

1. In the left pane of the Reporting tool, click a report.
2. Under the chart where you want to add the new chart, click the Add icon.

Modifying a chart

You can modify a chart by changing the functional group for which the statistics are displayed and by selecting different counters.

© 1997–2026 Citrix Systems, Inc. All rights reserved.

Modify a chart

1. In the left pane of the Reporting tool click a report.
2. Under the chart that you want to modify click Counters.
3. In the dialog box that appears in the Title box, type a name for the chart.
4. Next to the Plot chart for, do one of the following:
    - To plot counters for global counters, such as Integrated Cache and Compression, click System global statistics.
    - To plot entity counters for entity types, such as Load Balancing and GSLB, click System entities statistics.
5. In the Select group, click the desired entity.
6. Under Counters, in Available, click one or more counter names that you want to plot, and then click the > button.
7. If you selected System entities statistics in step 4, on the Entities tab, under Available, click one or more entity instance names you want to plot, and then click the \> button.
8. Click OK.

Viewing a chart

You can specify the graphical formats of the plotted counters in a chart. Charts can be viewed as line charts, spline charts, step-line charts, scatter charts, area charts, bar charts, stacked area charts, and stacked bar charts. You can also zoom in, zoom out, or scroll inside the plot area of a chart. You can zoom in or out for all data sources for 1 hour, 1 day, 1 week, 1 month, 1 year, and 3 years.

Other options for customizing the view of a chart include customizing the axes of the charts, changing the background and edge color of the plot area, customizing the color and size of the grids, and customizing the display of each data set (counter) in a chart.

Data set numbers, such as Data Set 1, correspond to the order in which the counters in your graph are displayed at the bottom of the chart. For example, if CPU usage and Memory usage are displayed in first and second order at the bottom of the chart, CPU usage is equal to Data Set 1 and Memory usage is equal to Data Set 2.

Whenever you modify a built-in report, you need to save the report as a custom report to retain your changes.

© 1997–2026 Citrix Systems, Inc. All rights reserved.

Change the graph type of a chart

1. In the left pane of the Reporting tool, select a report.
2. In the right pane, under the chart you want to view, on the chart toolbar, click **Customize**.
3. On the **Chart** tab, under **Category**, click **Plot type**, and then click the graph type you want to display for the chart. If you want to display the graph is 3D, select the Use 3D checkbox.

Refocus a chart with detailed data

1. In the left pane of the Reporting tool, select a report.
2. In the right pane, on the report toolbar, click **Zoom In**, and do one or both of the following:
   - To refocus the chart to display data for a specific time window, drag the cursor from the start time to the end time. For example, you can view data for a one-hour period on a certain day.
   - To refocus the chart to display data for a data point, simply click once on the chart where you want to zoom in and get more detailed information.
3. Once you have the desired range of time for which you want to view detailed data, on the report toolbar, click **Tabular View**. The tabular view displays the data in numeric form in rows and columns.

View numeric data for a graph

1. In the left pane of the Reporting tool, select a report.
2. In the right pane, on the report toolbar, click Tabular View. To return to the graphical view, click **Graphical View**.

NOTE:

You can also view the numeric data in the graphical view by hovering your cursor over the notches in the gridlines.

Scroll through time in a chart

1. In the left pane of the Reporting tool, select a report.
2. In the right pane, on the report toolbar, click **Scroll**, and then click inside the chart and drag the cursor in the direction for which you want to see data for a new time period. For example, if you want to view data in the past, drag to the left.

© 1997–2026 Citrix Systems, Inc. All rights reserved.

Change the background color and text color of a chart

1. In the left pane of the Reporting tool, select a report.
2. In the right pane, under the chart for which you want to customize the axes, click **Customize**.
3. On the **Chart** tab, under **Category**, click one or more of the following:
    - To change the background color, click **Background Color**, and then select the options for color, transparency, and effects.
    - To change the text color, click Text **Color**, and then select the options for color, transparency, and effects.

Customize the axes of a chart

1. In the left pane of the Reporting tool, select a report.
2. In the right pane, under the chart for which you want to customize the axes, click **Customize**.
3. On the **Chart** tab, under Category, click one or more of the following:
    - To change the scale of the left y-axis, click **Left Y-Axis**, and then select the scale you want.
    - To change the scale of the right y-axis, click **Right Y-Axis** in the data set to plot, select the date set, and then select the scale you want.

      NOTE:

      The data set numbers, such as Data Set 1, correspond to the order in which the counters in your graph are displayed at the bottom of the chart. For example, if CPU usage and Memory usage are displayed in first and second order at the bottom of the chart, CPU usage is equal to Data Set 1 and Memory usage is equal to Data Set 2.

    - To plot each data set in its own hidden y-axis, click Multiple Axes, and then click Enable.

Change the background color, edge color, and gridlines for a plot area of a chart

1. In the left pane of the Reporting tool, select a report.
2. In the right pane, under the chart for which you want to customize the plot area, click **Customize**.
3. On the **Plot Area** tab, under Category, click one or more of the following:
    - To change the background color and edge color of the chart, click **Background Color and Edge Color**, and then select the options for color, transparency, and effects.

© 1997–2026 Citrix Systems, Inc. All rights reserved.

- To change the horizontal or vertical grids of the chart, click **Horizontal Grids** or **Vertical Grids**, and then select the options for displaying the grids, grid width, grid color, transparency, and effects.

Change the color and graph type of a data set

1. In the left pane of the Reporting tool, select a report.
2. In the right pane, under the chart for which you want to customize the display of the data set (counters), click **Customize**.
3. On the **Data Set** tab, in Select Data Set, select the data set (counter) for which you want to customize the graphical display. Note: The data set numbers, such as Data Set 1, correspond to the order in which the counters in your graph are displayed at the bottom of the chart. For example, if CPU usage and Memory usage are displayed in first and second order at the bottom of the chart, CPU usage is equal to Data Set 1 and Memory usage is equal to Data Set 2.
4. Under Category, do one of more of the following:

   - To change the background color, click **Color**, and then select the options for color, transparency, and effects.
   - To change the graph type, click **Plot type**, and then select the graph type you want to display for the data set. If you want to display the graph as 3D, select the **Use 3D** checkbox.

Exporting chart data to excel

For further data analysis, you can export charts to Excel in a comma-separated value (CSV) format.

To export chart data to excel

1. In the left pane of the Reporting tool, select a report.
2. In the right pane, under the chart with the data you want to export to Excel, click **Export**.

Deleting a chart

If you do not want to use a chart, you can remove it from the report. You can permanently remove charts from custom reports only. If you delete a chart from a built-in report and want to retain the changes, you need to save the report as a custom report.

Delete a chart

1. In the left pane of the Reporting tool, select a report.

© 1997–2026 Citrix Systems, Inc. All rights reserved.

2. In the right pane, under the chart that you want to delete, click the **Delete** icon.

Examples

Display the trend report for CPU usage and memory usage for the last week

1. In the left pane of the Reporting tool, under Built-in Reports, expand System.
2. Click the report CPU versus Memory Usage and HTTP Requests Rate.
3. In the right pane, on the report toolbar, click **Duration**, and then click **Last Week**.

Compare the bytes received rate and the bytes transmitted rate between the two interfaces for the last week

1. In the right pane, on the report toolbar, click Create.
2. In the **Report Name** box, type a name for the custom report (for example, Custom_Interfaces), and then click **OK**. The report is created with the default System Overview chart, which displays the CPU Usage counter plotted for the last hour.
3. Under System Overview, on the chart toolbar, click Counters.
4. In the counter selection pane, in Title, type a name for the chart (for example, Interfaces bytes data).
5. In Plot chart for, click System entities statistics, and then in Select Group, select Interface.
6. On the **Entities** tab, click one or more interface names you want to plot (for example, 1/1 and 1/2), and then click the > button.
7. On the Counters tab, click Bytes received (Rate) and Bytes transmitted (Rate) and then click the > button.
8. Click **OK**.
9. On the report toolbar, click **Duration**, and then click **Last Week**.

Stopping and starting the data collection utility

The data collection utility, `nscollect`, runs automatically when you start the NetScaler. This utility retrieves the application performance data and stores it in the form of data sources on the ADC. You can create up to 32 data sources. The default data source is `/var/log/db/default`.

The data collection utility creates databases for global counters and entity-specific counters, and uses this data to generate reports. Global-counter databases are created at `/var/log/db/<DataSourceName>`. The entity-specific databases are created based on the entities configured on

© 1997–2026 Citrix Systems, Inc. All rights reserved.

the NetScaler, and a separate folder is created for each entity type in `/var/log/db/<DataSourceName/EntityNameDB>`.

The `nscollect` retrieves data once every 5 minutes. It keeps data in 5-minute granularity for one day, hourly for the last 30 days, and daily for three years.

You might have to stop and restart the data collection utility if data is not updated accurately or the reports display corrupted data.

Stop `nscollect`

At the command prompt, type:

```
/netscaler/nscollect stop
```

Start nscollect on the current SSH session to the NetScaler:

At the command prompt, type: `/netscaler/nscollect start`

Start nscollect on the local system:

At the command prompt, type: `/netscaler/nscollect start &`

Monitor the NetScaler® entities

The reporting tool is enhanced to monitor the entities. This functionality provides you the flexibility to monitor the selected entities in the reporting tool. You can add or remove the entities in the database.

How monitoring works

The reporting tool configuration allows you to specify which entities to monitor. When an entity type is selected for monitoring, data for other entities of the same type that were previously monitored stops being recorded. However, entities of different types continue to be monitored.

For instance, the reporting process supports up to 50 content switching virtual servers, 1000 load balancing virtual servers, and 2500 services. If 5000 load balancing virtual servers are configured on NetScaler, data for only the first 1000 load balancing virtual servers is stored in the database, while the rest is ignored. The reporting tool configuration allows you to choose which entities' data to store and which to ignore. However, the overall threshold limit remains constant.

Configure monitoring of an entity by using the CLI

At the command prompt, type: `add reportingconfig <entity> <name>`

© 1997–2026 Citrix Systems, Inc. All rights reserved.

Example: `add reportingconfig lbvserver -name lbv1`

The preceding command monitors the lbv1 entity. The load balancing virtual servers that were monitored earlier are stopped.

Disable monitoring of an entity by using the CLI

At the command prompt, type: `rm reportingconfig <entity> <name>`

Example: `rm reportingconfig lbvserver -name lbv1`

The preceding command removes the lbv1 entity from getting monitored. If this entity is the last entity that is removed from flexible monitoring, then the monitoring continues in the conventional way.

View the list of entities that are being monitored by using the CLI

At the command prompt, type: `show reportingconfig <entity> <name>`

Example: `show reportingconfig lbvserver`

The preceding command lists all the load balancing servers that are actively monitored.

Configure monitoring of an entity by using the GUI

Follow these steps to add or remove the required entities using the GUI interface.

1. Navigate to **System > Reporting Configs**.
2. Click **Add** to add the required entities.

NOTES:

- Select the required entity and click **Delete** to remove the selected entity.
- The reporting process is refreshed every five minutes.

System-level reporting

The reporting tool configuration allows you to set the threshold limit at the system level rather than at the individual entity level. This feature enables you to add any required entities for monitoring, up to the system-wide threshold limit.

When using system-level reporting, the following conditions must be considered:

© 1997–2026 Citrix Systems, Inc. All rights reserved.

- Entities must be configured using the `add reportingconfig` command.
- Entities that were previously configured using conventional methods stops being monitored. You must use the `add reportingconfig` command to re-enable monitoring for these entities.
- The threshold limits for entities are monitored at the system level, rather than at the individual entity level.
- Users can monitor up to 3000 load balancing virtual servers assuming that no other entities are configured. This capacity allows for extensive monitoring and reporting on system performance and health.

Enable the system-level reporting by using the CLI

At the command prompt, type: `enable systemLevelReporting`

The preceding command enables system-level reporting. As a result, monitoring using conventional methods is stopped for previously monitored entities. However, entities that were added through flexible monitoring are continued to be monitored.

Disable the system-level reporting by using the CLI

At the command prompt, type: `disable systemLevelReporting`

Show the system-level reporting

At the command prompt, type: `show systemLevelReporting`

The preceding command lists the details of the system-level reporting.

Enable or disable the system-level reporting by using the GUI

1. Navigate to **System > Reporting Configs**.
2. Click **Select Action**
3. Select **SystemLevelReporting** from the list.

   You can enable or disable the system-level reporting by choosing the required option.

Deprecation of NetScaler Reporting tool

The NetScaler Reporting tool was initially deprecated on NetScaler BLX, NetScaler CPX, and NetScaler VPX on Nutanix platforms with release 14.1 build 51.x. The deprecation is subsequently extended to NetScaler VPX, NetScaler VPX on SDX, and NetScaler MPX platforms in release 14.1 build 56.x. As a result, the NetScaler Reporting tool is deprecated across all NetScaler platforms.

© 1997–2026 Citrix Systems, Inc. All rights reserved.

Reporting tool changes from NetScaler release 14.1 build 51.x onwards

The NetScaler Reporting tool is deprecated on the following platforms:

- NetScaler BLX
- NetScaler CPX
- NetScaler VPX on Nutanix

Key changes in reporting capabilities

The following changes are implemented to NetScaler reporting capabilities across multiple form factors and platforms.

- **GUI changes:**

  The Reporting tab in the NetScaler GUI is removed on NetScaler BLX and NetScaler VPX on Nutanix platforms.

- **CLI and API changes:**

  All reporting-related CLI commands are hidden across all NetScaler form factors and platforms. Therefore, these commands no longer appear in Man pages or be accessible through the NetScaler SDKs.

  IMPORTANT:

  If you are using the NetScaler SDK with Reporting API commands, your automation scripts might be affected after upgrading to the NetScaler release 14.1 build 51.x.

- **Backend process changes:**

  The reporting backend process (`nscollect`) is disabled by default on NetScaler BLX, NetScaler CPX, and NetScaler VPX on Nutanix platforms.

Reporting tool changes from NetScaler release 14.1 build 56.x onwards

The NetScaler Reporting tool is deprecated on the following platforms:

- NetScaler VPX
- NetScaler VPX on NetScaler SDX
- NetScaler MPX

© 1997–2026 Citrix Systems, Inc. All rights reserved.

Key changes in reporting capabilities

The following changes are implemented to NetScaler reporting capabilities across multiple form factors and platforms.

- **GUI changes:**

  The Reporting tab in the NetScaler GUI is removed on NetScaler VPX, NetScaler VPX on NetScaler SDX, and NetScaler MPX platforms.

- **CLI and API changes:**

  All reporting-related CLI commands are hidden across all NetScaler form factors and platforms. Therefore, these commands no longer appear in Man pages or be accessible through the NetScaler SDKs.

  IMPORTANT:

  If you are using the NetScaler SDK with Reporting API commands, your automation scripts might be affected after upgrading to the NetScaler release 14.1 build 56.x.

- **Backend process changes:**

  The reporting backend process (nscollect) is disabled by default on NetScaler VPX, NetScaler VPX on NetScaler SDX, and NetScaler MPX platforms.

Recommended alternatives

To help you continue monitoring and analyzing your systems, we recommend using the following supported alternatives:

- Export metrics from NetScaler to third-party observability tools, such as Prometheus and Splunk. For detailed information, refer to the Observability documentation.
- Use the Network Reporting feature on NetScaler Console. This feature currently supports limited counters. For more information, refer to the Network Reporting on NetScaler Console documentation.

CloudBridge® Connector

Note: The current NetScaler 1000V release does not support this feature.

© 1997–2026 Citrix Systems, Inc. All rights reserved.

The CloudBridge Connector feature of the NetScaler appliance connects enterprise datacenters to external clouds and hosting environments, making the cloud a secure extension of your enterprise network. Cloud-hosted applications appear as though they are running on one contiguous enterprise network. With Citrix CloudBridge Connector, you can augment your datacenters with the capacity and efficiency available from cloud providers.

The CloudBridge Connector enables you to move your applications to the cloud to reduce costs and increase reliability.

In addition to using CloudBridge Connector between a datacenter and a cloud, you can use it to connect two datacenters for a high-capacity secure and accelerated link.

Understanding CloudBridge Connector

To implement the Citrix CloudBridge Connector solution, you connect a datacenter to another datacenter or an external cloud by setting up a tunnel called the CloudBridge Connector tunnel.

To connect a datacenter to another datacenter, you set up a CloudBridge Connector tunnel between two NetScaler appliances, one in each datacenter.

To connect a datacenter to an external cloud (for example, Amazon AWS cloud), you set up a CloudBridge Connector tunnel between a NetScaler appliance in the datacenter and a virtual appliance (VPX) that resides in the Cloud. The remote end point can be a CloudBridge Connector or a NetScaler VPX with Premium license.

The following illustration shows a CloudBridge Connector tunnel set up between a datacenter and an external cloud.

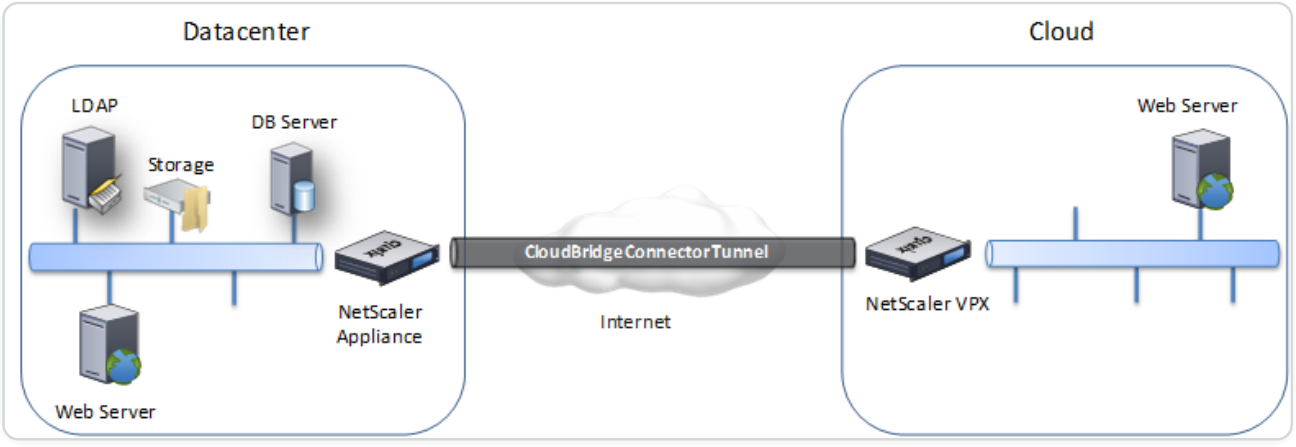

The appliances between which a CloudBridge Connector tunnel is set up are called the *end points* or *peers* of the CloudBridge Connector tunnel.

A CloudBridge Connector tunnel uses the following protocols:

© 1997–2026 Citrix Systems, Inc. All rights reserved.

- Generic Routing Encapsulation (GRE) protocol
- Open-standard IPSec Protocol suite, in transport mode

The GRE protocol provides a mechanism for encapsulating packets, from a wide variety of network protocols, to be forwarded over another protocol. GRE is used to:

- Connect networks running non-IP and non-routable protocols.
- Bridge across a wide area network (WAN).
- Create a transport tunnel for any type of traffic that needs to be sent unchanged across a different network.

The GRE protocol encapsulates packets by adding a GRE header and a GRE IP header to the packets.

The Internet Protocol security (IPSec) protocol suite secures communication between peers in the CloudBridge Connector tunnel.

In a CloudBridge Connector tunnel, IPSec ensures:

- Data integrity
- Data origin authentication
- Data confidentiality (encryption)
- Protection against replay attacks

IPSec uses the transport mode in which the GRE encapsulated packet is encrypted. The encryption is done by the Encapsulating Security Payload (ESP) protocol. The ESP protocol ensures the integrity of the packet by using a HMAC hash function, and ensures confidentiality by using an encryption algorithm. After the packet is encrypted and the HMAC is calculated, an ESP header is generated. The ESP header is inserted after the GRE IP header and, an ESP trailer is inserted at the end of the encrypted payload.

Peers in the CloudBridge Connector tunnel use the Internet Key Exchange version (IKE) protocol (part of the IPSec protocol suite) to negotiate secure communication, as follows:

- The two peers mutually authenticate with each other, using one of the following authentication methods:
    - **Pre-shared key authentication**. A text string called a pre-shared key is manually configured on each peer. The pre-shared keys of the peers are matched against each other

© 1997–2026 Citrix Systems, Inc. All rights reserved.

for authentication. Therefore, for the authentication to be successful, you must configure the same pre-shared key on each of the peers.

- **Digital certificates authentication**. The initiator (sender) peer signs message interchange data by using its private key, and the other receiver peer uses the sender's public key to verify the signature. Typically, the public key is exchanged in messages containing an X.509v3 certificate. This certificate provides a level of assurance that a peer's identity as represented in the certificate is associated with a particular public key.

- The peers then negotiate to reach agreement on:
  - An encryption algorithm.
  - Cryptographic keys for encrypting data in one peer and decrypting the data in the other.

This agreement upon the security protocol, encryption algorithm and cryptographic keys is called a Security Association (SA). SAs are one-way (simplex). For example, when two peers, CB1 and CB2, are communicating through a Connector tunnel, CB1 has two Security Associations. One SA is used for processing out-bound packets, and the other SA is used for processing inbound packets.

SAs expire after a specified length of time, which is called the *lifetime*. The two peers use the Internet Key Exchange (IKE) protocol (part of the IPSec protocol suite) to negotiate new cryptographic keys and establish new SAs. The purpose of the limited lifetime is to prevent attackers from cracking a key.

The following table lists some IPSec propeties supported by a NetScaler appliance:

IPSEC PROPERTIES	TYPES SUPPORTED	
IKE Versions	V1, V2	
IKE DH group	A NetScaler appliance supports only DH group 2 (1024 bits MODP algorithm) for both IKEv1 and IKEv2.	
IKE Authentication Methods	Pre-shared key authentication, Digital certificates authentication	
Encryption Algorithm	AES (128 bits), AES 256 (256 bits), 3DES	

© 1997–2026 Citrix Systems, Inc. All rights reserved.

IPSEC PROPERTIES	TYPES SUPPORTED	
Hash Algorithm	HMAC SHA1, HMAC SHA256, HMAC SHA384, HMAC SHA512, HMAC MD5	

Monitoring CloudBridge® Connector tunnels

You can display the statistics for monitoring the performance of a CloudBridge Connector tunnel. To display CloudBridge Connector tunnel statistics on a NetScaler appliance, use the GUI or the NetScaler command line.

The following table lists the statistical counters available for monitoring CloudBridge Connector tunnels on a NetScaler appliance.

STATISTICAL COUNTER	SPECIFIES
Bytes Received	Total number of bytes received by the NetScaler appliance through all the configured CloudBridge Connector tunnels since the appliance was last started.
Bytes Sent	Total number of bytes sent by the NetScaler appliance through all the configured CloudBridge Connector tunnels since the appliance was last started.
Packets Received	Total number of packets received by the NetScaler appliance through all the configured CloudBridge Connector tunnels since the appliance was last started.
Packets Sent	Total number of packets sent by the NetScaler appliance through all the configured CloudBridge Connector tunnels since the appliance was last started.
Bytes Received Rate	Number of bytes per second received by the NetScaler appliance through all the configured CloudBridge Connector tunnels.

© 1997–2026 Citrix Systems, Inc. All rights reserved.

STATISTICAL COUNTER	SPECIFIES
Bytes Sent Rate	Number of bytes per second sent by the NetScaler appliance through all the configured CloudBridge Connector tunnels
Packets Received Rate	Number of bytes per second received by the NetScaler appliance through all the configured CloudBridge Connector tunnels
Packets Sent Rate	Number of bytes per second received by the NetScaler appliance through all the configured CloudBridge Connector tunnels

All these counters are reset to 0 when the NetScaler appliance is restarted. They do not increment during the following phases:

- Internet Key Exchange (IKE) authentication (pre-shared key) phase on any configured CloudBridge Connector tunnel.
- IKE Security Association (SA) establishment phase on any configured CloudBridge Connector tunnel.

To display CloudBridge Connector tunnel statistics by using the NetScaler command line

At the command prompt, type:

- **stat ipsec counters**

To display CloudBridge Connector tunnel statistics by using the GUI

1. Access the GUI by using a web browser to connect to the IP address of the NetScaler appliance.
2. On the **Configuation** tab, navigate to **System** > **CloudBridge Connector**.
3. On the CloudBridge Connector page, click **Create/Monitor CloudBridge Connector**. The **IPSec Bytes** and **IPSec Packets** charts display the bytes received rate, bytes sent rate, packets received rate, and packets sent rate of all the CloudBridge Connector tunnels configured on the NetScaler appliance.

```
> stat ipsec counters

Secure tunnel(s) summary
```

© 1997–2026 Citrix Systems, Inc. All rights reserved.

```
                    Rate (/s)        Total

Bytes Received    0    2811248

Bytes Sent            0    157460630

Packets Received    0    56787

Packets Sent        0    200910

Done

>
```

Configuring a CloudBridge® Connector tunnel between two datacenters

You can configure a CloudBridge Connector tunnel between two different datacenters to extend your network without reconfiguring it, and leverage the capabilities of the two datacenters. A CloudBridge Connector tunnel between the two geographically separated datacenters enables you to implement redundancy and safeguard your setup from failure. The CloudBridge Connector tunnel helps achieve optimal utilization of infrastructure and resources across datacenters. The applications available across the two datacenters appear as local to the user.

To connect a datacenter to another datacenter, you set up a CloudBridge Connector tunnel between a NetScaler appliance in one datacenter and a NetScaler appliance in the other datacenter.

As an illustration of CloudBridge Connector tunnel between datacenters, consider an example in which a CloudBridge Connector tunnel is set up between NetScaler appliance NS_Appliance-1 in datacenter DC1 and NetScaler appliance NS_Appliance-2 in datacenter DC2.

© 1997–2026 Citrix Systems, Inc. All rights reserved.

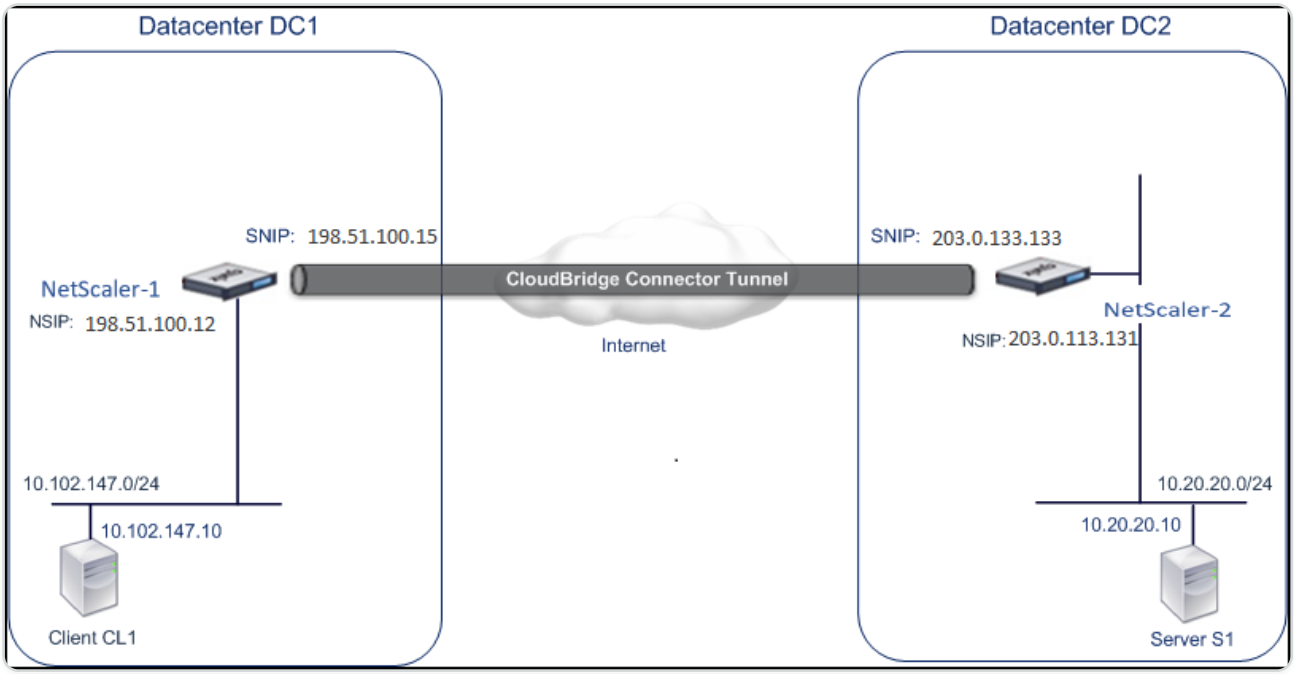

Both NS_Appliance-1 and NS_Appliance-2 function in L2 and L3 mode. They enable communication between private networks in datacenters DC1 and DC2. In L3 mode, NS_Appliance-1 and NS_Appliance-2 enable communication between client CL1 in datacenter DC1 and server S1 in the datacenter DC2 through the CloudBridge Connector tunnel. Client CL1 and server S1 are on different private networks.

Because client CL1 and server S1 are on different private networks, L3 mode is enabled on NS_Appliance-1 and NS_Appliance-2, and routes are updated as follows:

- CL1 has a route to NS_Appliance-1 for reaching S1.
- NS_Appliance-1 has a route to NS_Appliance-2 for reaching S1.
- S1 has a route to NS_Appliance-2 for reaching CL1.
- NS_Appliance-2 has a route to NS_Appliance-1 for reaching CL1.

The following table lists the settings on NetScaler appliance NS_Appliance-1 in datacenter DC1.

The following table lists the settings on NetScaler appliance NS_Appliance-2 in datacenter DC2.

ENTITY	NAME	DETAILS
The NSIP address	198.51.100.12	
SNIP address	198.51.100.15	

© 1997–2026 Citrix Systems, Inc. All rights reserved.

ENTITY	NAME	DETAILS
CloudBridge Connector tunnel	Cloud_Connector_DC1-DC2	1. Local endpoint IP address of the CloudBridge Connector tunnel: 198.51.100.15, 2. Remote endpoint IP address of the CloudBridge Connector tunnel: 203.0.113.133. GRE Tunnel Details Name = Cloud_Connector_DC1-DC2, IPSec Profile Details Name = Cloud_Connector_DC1-DC2, Encryption algorithm = AES, Hash algorithm = HMAC SHA1

Points to consider for configuring CloudBridge Connector tunnel

Before setting up a CloudBridge Connector tunnel, verify that the following tasks have been completed:

1. Deploy and set up a NetScaler appliance in each of the two datacenters.
2. Make sure that the CloudBridge Connector tunnel end-point IP addresses are accessible to each other.

Configuration procedure

To set up a CloudBridge Connector tunnel between a NetScaler appliance that resides in one datacenter and another NetScaler appliance that resides in the other datacenter, use the GUI or the command line interface of one of the NetScaler appliances.

When you use the GUI, the CloudBridge Connector tunnel configuration created on the first NetScaler appliance is automatically pushed to the other endpoint (the other NetScaler appliance)

© 1997–2026 Citrix Systems, Inc. All rights reserved.

of the CloudBridge Connector tunnel. Therefore, you do not have to access the GUI of the other NetScaler appliance to create the corresponding CloudBridge Connector tunnel configuration on it.

The CloudBridge Connector tunnel configuration on each of the NetScaler appliances consists of the following entities:

- **IPSec profile**—An IPSec profile entity specifies the IPSec protocol parameters, such as IKE version, encryption algorithm, hash algorithm, and PSK, to be used by the IPSec protocol in the CloudBridge Connector tunnel.
- **GRE tunnel**—An IP tunnel specifies the local IP address (a public SNIP address configured on the local NetScaler appliance), remote IP address (a public SNIP address configured on the remote NetScaler appliance), protocol (GRE) used to set up the CloudBridge Connector tunnel, and an IPSec profile entity.
- **Create a PBR rule and associate the IP tunnel with it**—A PBR entity specifies a set of conditions and an IP tunnel entity. The source IP address range and the destination IP range are the conditions for the PBR entity. You must set the source IP address range and the destination IP address range to specify the subnet whose traffic is to traverse the CloudBridge Connector tunnel. For example, consider a request packet that originates from a client on the subnet in the first datacenter and is destined to a server on the subnet in the second datacenter. If this packet matches the source and destination IP address range of the PBR entity on the NetScaler appliance in the first datacenter, it is sent across the CloudBridge Connector tunnel associated with the PBR entity.

To create an IPSEC profile by using the command line interface

At the command prompt, type:

- `add ipsec profile <name> [-ikeVersion (V1 | V2)] [-encAlgo (AES | 3DES) ...] [-hashAlgo <hashAlgo\> ...] [-lifetime <positive_integer>] (-psk | (-publickey<string> -privatekey <string>-peerPublicKey <string>))[-livenessCheckInterval <positive_intege>][-replayWindowSize \<positive_integer>] [-ikeRetryInterval <positive_integer>] [-retransmissiontime <positive_integer>]`
- `show ipsec profile <name>`

To create an IP tunnel and bind the IPSEC profile to it by using the command line interface

At the command prompt, type:

© 1997–2026 Citrix Systems, Inc. All rights reserved.

- `add ipTunnel <name> <remote><remoteSubnetMask> <local> [-protocol <protocol>] [-ipsecProfileName <string>]`
- `show ipTunnel <name>`

To create a PBR rule and bind the IPSEC tunnel to it by using the command line interface

At the command prompt, type:

- `add ns pbr <pbr_name> ALLOW -srcIP = <local_subnet_range> -destIP = <remote_subnet_range> -ipTunnel <tunnel_name>`
- `apply ns pbrs`
- `show ns pbr <pbr_name>`

Example

```
 add ipsec profile Cloud_Connector_DC1-DC2  -encAlgo AES -hashAlgo
HMAC_SHA1

    Done

    > add ipTunnel Cloud_Connector_DC1-DC2 203.0.113.133 255.255.255.255
198.51.100.15 -protocol GRE -ipsecProfileName Cloud_Connector_DC1-DC2



    Done

    > add ns pbr PBR-DC1-DC2 ALLOW -srcIP 198.51.100.15 -destIP
203.0.113.133 ipTunnel Cloud_Connector_DC1-DC2



    Done

    > apply ns pbrs



    Done
```

To configure a CloudBridge Connector tunnel in a NetScaler appliance by using the GUI

© 1997–2026 Citrix Systems, Inc. All rights reserved.

1. Type the NSIP address of a NetScaler appliance in the address line of a web browser.
2. Log on to the GUI of the NetScaler appliance by using your account credentials for the appliance.
3. Navigate to **System** > **CloudBridge Connector**.
4. In the right pane, under **Getting Started**, click **Create/Monitor CloudBridge**.

   The first time you configure a CloudBridge Connector tunnel on the appliance, a **Welcome** screen appears.
5. On the **Welcome** screen click **Get Started**.

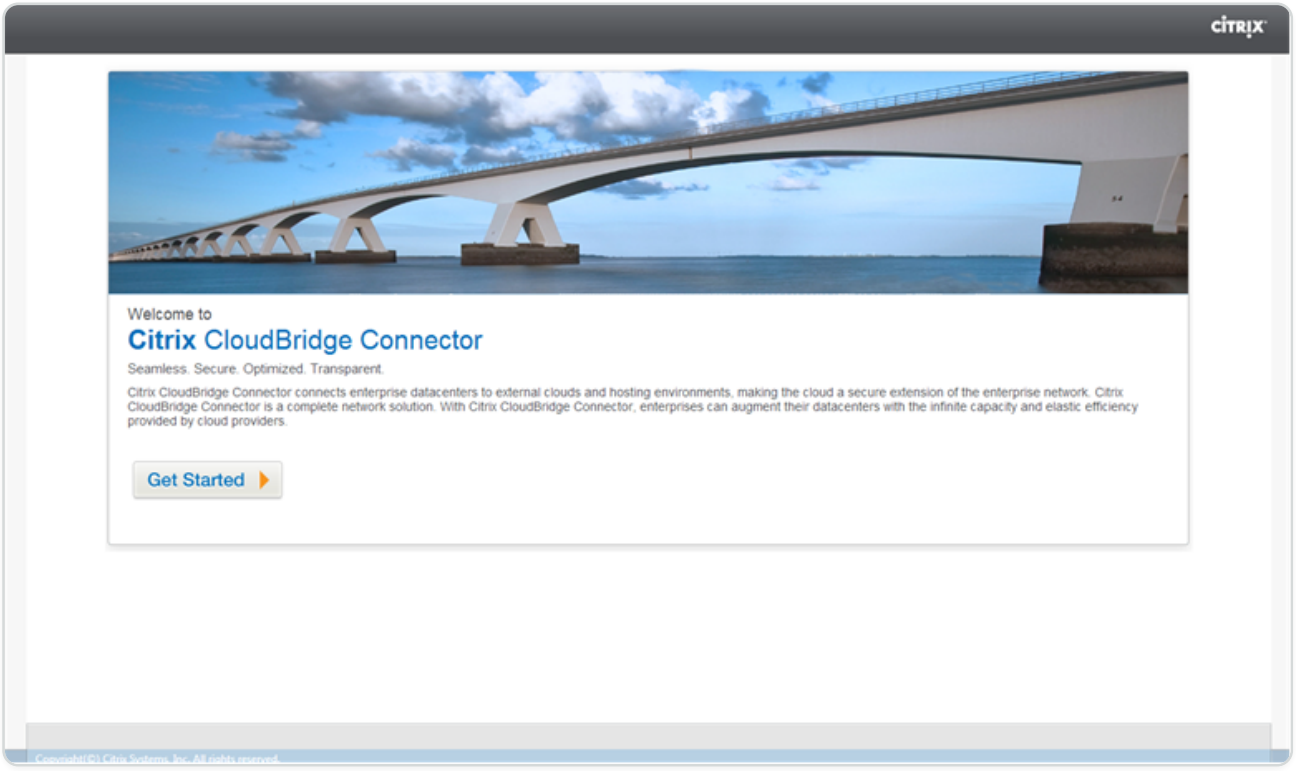

NOTE

If you already have a CloudBridge Connector tunnel configured on the NetScaler appliance, the Welcome screen does not appear, so you do not click Get Started.

1. In the **CloudBridge Connector Setup** pane, click **NetScaler**.

© 1997–2026 Citrix Systems, Inc. All rights reserved.

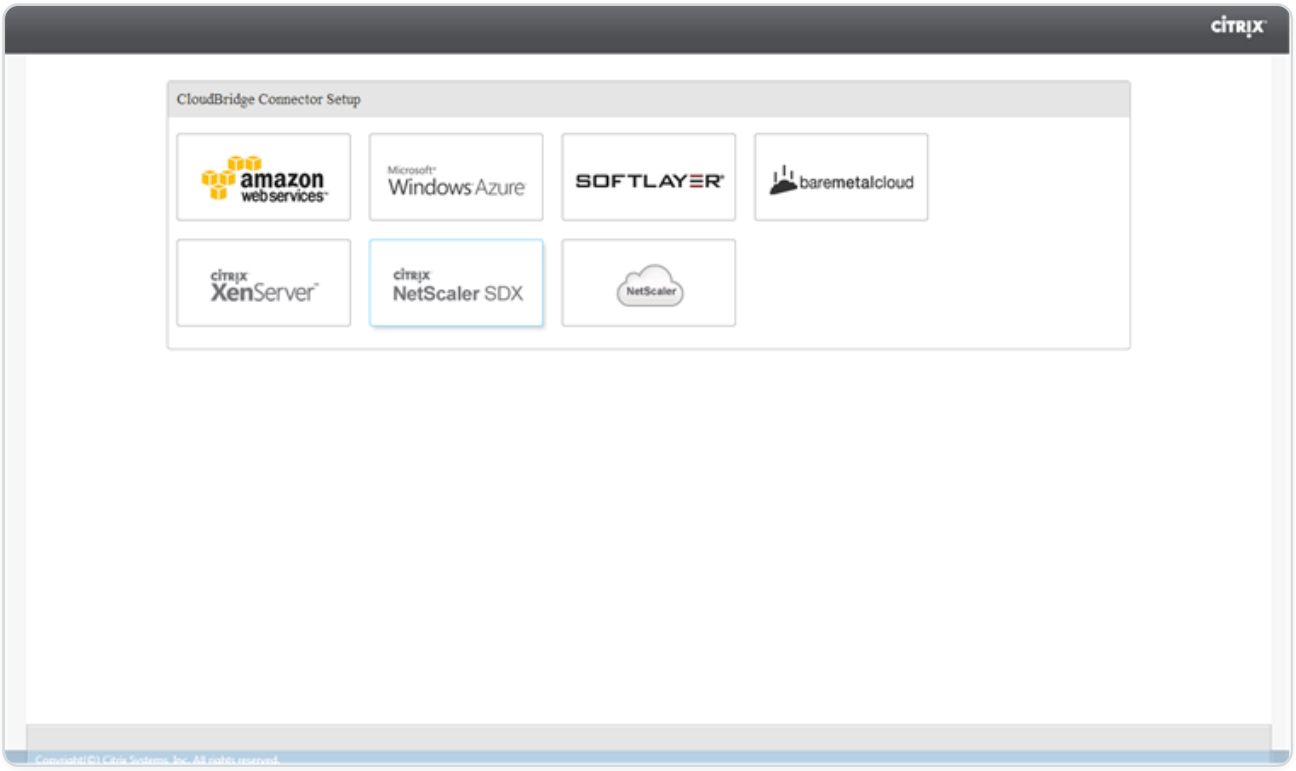

1. In the NetScaler pane, provide your account credentials for the remote NetScaler appliance. Click **Continue**.
2. In the **CloudBridge Connector Setting** pane, set the following parameter:
   - **CloudBridge Connector Name**—Name for the CloudBridge Connector configuration on the local appliance. Must begin with an ASCII alphabetic or underscore (_) character, and must contain only ASCII alphanumeric, underscore, hash (#), period (.), space, colon (:), at (@), equals (=), and hyphen (-) characters. Cannot be changed after the CloudBridge Connector configuration is created.
3. Under **Local Setting**, set the following parameter:
   - **Subnet IP**—IP address of the local endpoint of the CloudBridge Connector tunnel.
4. Under **Remote Setting**, set the following parameter:
   - **Subnet IP**—IP address of the peer endpoint of the CloudBridge Connector tunnel.
5. Under **PBR** Setting, set the following parameters:
   - **Operation**—Either the equals (=) or does not equal (!=) logical operator.
   - **Source IP Low** —Lowest source IP address to match against the source IP address of an outgoing IPv4 packet.
   - **Source IP High**—Highest source IP address to match against the source IP address of an outgoing IPv4 packet.

© 1997–2026 Citrix Systems, Inc. All rights reserved.

- **Operation**—Either the equals (=) or does not equal (!=) logical operator.
- Destination IP Low*—Lowest destination IP address to match against the destination IP address of an outgoing IPv4 packet.
- **Destination IP High**—Highest destination IP address to match against the destination IP address of an outgoing IPv4 packet.

6. (Optional) Under **Security Settings**, set the following IPSec protocol parameters for the CloudBridge Connector tunnel:

   - **Encryption Algorithm**—Encryption algorithm to be used by the IPSec protocol in the CloudBridge tunnel.
   - **Hash Algorithm**—Hash algorithm to be used by the IPSec protocol in the CloudBridge tunnel.
   - **Key**—Select one of the following IPSec authentication methods to be used by the two peers to mutually authenticate.
     - **Auto Generate Key**—Authentication based on a text string, called a pre-shared key (PSK), generated automatically by the local appliance. The PSKs keys of the peers are matched against each other for authentication.
     - **Specific Key**—Authentication based on a manually entered PSK. The PSKs of the peers are matched against each other for authentication.
       - Pre Shared Security Key—The text string entered for pre-shared key based authentication.
     - **Upload Certificates**—Authentication based on digital certificates.
       - **Public Key**—A local digital certificate to be used to authenticate the local NetScaler appliance to the peer before establishing IPSec security associations. The same certificate should be present and set for the Peer Public Key parameter in the peer.
       - **Private Key**—Private key of the local digital certificate.
       - **Peer Public Key**—Digital certificate of the peer. Used to authenticate the peer to the local end point before establishing IPSec security associations. The same certificate should be present and set for the Public key parameter in the peer.

7. Click **Done**.

The new CloudBridge Connector tunnel configuration on both the NetScaler appliances appears on the Home tab of the respective GUI. The current status of the CloudBridge connector tunnel is

© 1997–2026 Citrix Systems, Inc. All rights reserved.

indicated in the Configured CloudBridge Connectors pane. A green dot indicates that the tunnel is up. A red dot indicates that the tunnel is down.

Monitoring the CloudBridge Connector Tunnel

You can monitor the performance of CloudBridge Connector tunnels on a NetScaler appliance by using CloudBridge Connector tunnel statistical counters. For more information about displaying CloudBridge Connector tunnel statistics on a NetScaler appliance, see Monitoring CloudBridge Connector Tunnels.

Configuring CloudBridge® Connector between datacenter and AWS cloud

You can configure a CloudBridge Connector tunnel between a datacenter and AWS cloud to leverage the infrastructure and computing capabilities of the data center and the AWS cloud. With AWS, you can extend your network without initial capital investment or the cost of maintaining the extended network infrastructure. You can scale your infrastructure up or down, as required. For example, you can lease more server capabilities when the demand increases.

To connect a datacenter to AWS cloud, you set up a CloudBridge Connector tunnel between a NetScaler appliance that resides in the datacenter and a NetScaler virtual appliance (VPX) that resides in AWS cloud.

As an illustration of a CloudBridge Connector tunnel between a datacenter and Amazon AWS cloud, consider an example in which a CloudBridge Connector tunnel is set up between NetScaler appliance NS_Appliance-DC, in datacenter DC, and NetScaler virtual appliance (VPX) NS_VPX_Appliance-AWS.

© 1997–2026 Citrix Systems, Inc. All rights reserved.

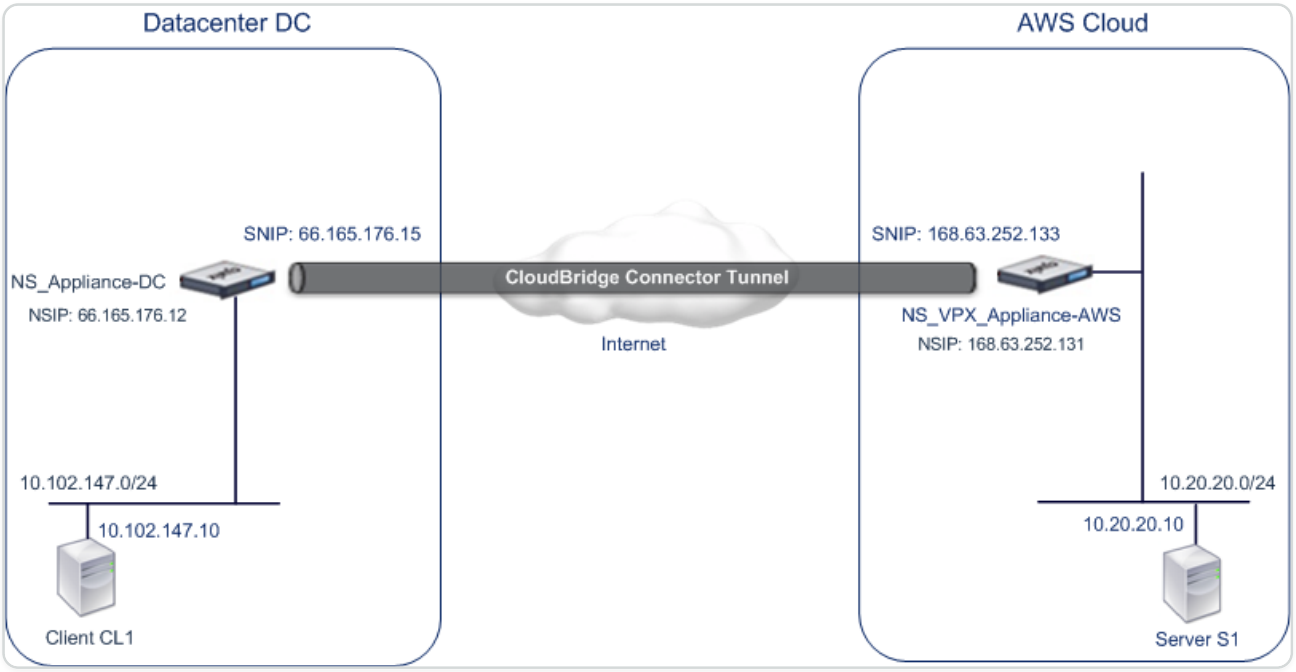

Both NS_Appliance-DC and NS_VPX_Appliance-AWS function in L3 mode. They enable communication between private networks in datacenter DC and the AWS cloud. NS_Appliance-DC and NS_VPX_Appliance-AWS enable communication between client CL1 in datacenter DC and server S1 in the AWS cloud through the CloudBridge Connector tunnel. Client CL1 and server S1 are on different private networks.

NOTE

.

AWS does not support L2 mode, hence it is necessary to have only L3 mode enabled on both the endpoints.

For proper communication between CL1 and S1, L3 mode is enabled on NS_Appliance-DC and NS_VPX_Appliance-AWS and routes are updated as such:

- CL1 have a route to NS_Appliance-DC for reaching S1.
- NS_Appliance-DC have a route to NS_VPX_Appliance-AWS for reaching S1.
- S1 should have a route to NS_VPX_Appliance-AWS for reaching CL1.
- NS_VPX_Appliance-AWS have a route to NS_Appliance-DC for reaching CL1.

The following table lists the settings on NetScaler appliance NS_Appliance-DC in datacenter DC.

ENTITY	NAME	DETAILS
The NSIP address	66.165.176.12	

© 1997–2026 Citrix Systems, Inc. All rights reserved.

ENTITY	NAME	DETAILS
SNIP address	66.165.176.15	
CloudBridge Connector tunnel	CC_Tunnel_DC-AWS	Local endpoint IP address of the CloudBridge Connector tunnel: 66.165.176.15, Remote endpoint IP address of the CloudBridge Connector tunnel: 168.63.252.133, GRE Tunnel Details - Name= CC_Tunnel_DC-AWS

The following table lists the settings on NetScaler VPX NS_VPX_Appliance-AWS on AWS cloud.

ENTITY	NAME	DETAILS
NSIP address	10.102.25.30	
Public EIP address mapped to the NSIP address	168.63.252.131	
SNIP address	10.102.29.30	
Public EIP address mapped to the SNIP address	168.63.252.133	
CloudBridge Connector tunnel	CC_Tunnel_DC-AWS	Local endpoint IP address of the CloudBridge Connector tunnel:168.63.252.133, Remote endpoint IP address of the CloudBridge Connector tunnel: 66.165.176.15; **GRE Tunnel Details** Name= CC_Tunnel_DC-AWS, IPSec Profile Details, Name= CC_Tunnel_DC-AWS, Encryption algorithm= AES, Hash algorithm= HMAC SHA1

© 1997–2026 Citrix Systems, Inc. All rights reserved.

Prerequisites

Before setting up a CloudBridge Connector tunnel, verify that the following tasks have been completed:

1. Install, configure, and launch an instance of NetScaler Virtual appliance (VPX) on AWS cloud. For instructions on installing NetScaler VPX on AWS, see Deploy a NetScaler VPX instance on AWS.
2. Deploy and configure a NetScaler physical appliance, or provisioning and configuring a NetScaler virtual appliance (VPX) on a virtualization platform in the datacenter.
3. Make sure that the CloudBridge Connector tunnel end-point IP addresses are accessible to each other.

NetScaler VPX license

After the initial instance launch, NetScaler VPX for AWS requires a license. If you are bringing your own license (BYOL), see the VPX Licensing Guide at: http://support.citrix.com/article/CTX122426.

You have to:

1. Use the licensing portal within Citrix® website to generate a valid license.
2. Upload the license to the instance.

If this is a **paid** marketplace instance, then you do not need to install a license. The correct feature set and performance will activate automatically.

Configuration steps

To set up a CloudBridge Connector tunnel between a NetScaler appliance that resides in a datacenter and a NetScaler virtual appliance (VPX) that resides on the AWS cloud, use the GUI of the NetScaler appliance.

When you use the GUI, the CloudBridge Connector tunnel configuration created on the NetScaler appliance, is automatically pushed to the other endpoint or peer (the NetScaler VPX on AWS) of the CloudBridge Connector tunnel. Therefore, you do not have to access the GUI (GUI) of the NetScaler VPX on AWS to create the corresponding CloudBridge Connector tunnel configuration on it.

The CloudBridge Connector tunnel configuration on both peers (the NetScaler appliance that resides in the datacenter and the NetScaler virtual appliance (VPX) that resides on the AWS cloud) consists of the following entities:

© 1997–2026 Citrix Systems, Inc. All rights reserved.

- **IPSec profile**—An IPSec profile entity specifies the IPSec protocol parameters, such as IKE version, encryption algorithm, hash algorithm, and PSK, to be used by the IPSec protocol in both the peers of the CloudBridge Connector tunnel.
- **GRE tunnel**—An IP tunnel specifies a local IP address (a public SNIP address configured on the local peer), remote IP address (a public SNIP address configured on the remote peer), protocol (GRE) used to set up the CloudBridge Connector tunnel, and an IPSec profile entity.
- **Create a PBR rule and associate the IP tunnel with it**—A PBR entity specifies a set of conditions and an IP tunnel entity. The source IP address range and the destination IP range are the conditions for the PBR entity. You must set the source IP address range and the destination IP address range to specify the subnet whose traffic is to traverse the CloudBridge Connector tunnel. For example, consider a request packet that originates from a client on the subnet in the datacenter and is destined to a server on the subnet in the AWS cloud. If this packet matches the source and destination IP address range of the PBR entity on the NetScaler appliance in the datacenter, it is sent across the CloudBridge Connector tunnel associated with the PBR entity.

To create an IPSEC profile by using the command line interface

At the command prompt, type:

- `add ipsec profile <name> [-**ikeVersion** (V1 | V2)] [-**encAlgo** (AES | 3DES) ...] [-**hashAlgo** <hashAlgo> ...] [-**lifetime** <positive_integer>] (-**psk** | (-**publickey** <string> -**privatekey** <string> -**peerPublicKey** <string>)) [-**livenessCheckInterval** <positive_integer>] [-**replayWindowSize** <positive_integer>] [-**ikeRetryInterval** <positive_integer>] [-**retransmissiontime** <positive_integer>]`
- `**show ipsec profile** <name>`

To create an IP tunnel and bind the IPSEC profile to it by using the command line interface

At the command prompt, type:

- `add ipTunnel <name> <remote><remoteSubnetMask> <local> [-protocol <protocol>] [-ipsecProfileName <string>]`
- `show ipTunnel <name>`

To create a PBR rule and bind the IPSEC tunnel to it by using the command line interface

At the command prompt, type:

© 1997–2026 Citrix Systems, Inc. All rights reserved.

- `add ns pbr <pbr_name> ALLOW -srcIP = <local_subnet_range> -destIP = <remote_subnet_range> -ipTunnel <tunnel_name>`
- `apply ns pbrs`
- `show ns pbr <pbr_name>`

Example

```
    > add ipsec profile CC_Tunnel_DC-AWS -encAlgo AES -hashAlgo HMAC_SHA1



    Done

    > add ipTunnel CC_Tunnel_DC-AWS 168.63.252.133 255.255.255.0
66.165.176.15 –protocol GRE -ipsecProfileName CC_Tunnel_DC-AWS



    Done

    > add ns pbr PBR-DC-AWS ALLOW –srcIP 66.165.176.15 –destIP
168.63.252.133 ipTunnel CC_Tunnel_DC-AWS



    Done

    > apply ns pbrs



    Done
```

To configure a CloudBridge Connector tunnel in a NetScaler appliance by using the GUI

1. Type the NSIP address of a NetScaler appliance in the address line of a web browser.
2. Log on to the GUI of the NetScaler appliance by using your account credentials for the appliance.
3. Navigate to **System** > **CloudBridge Connector**.
4. In the right pane, under **Getting Started**, click **Create/Monitor CloudBridge**.

© 1997–2026 Citrix Systems, Inc. All rights reserved.

5. The first time you configure a CloudBridge Connector tunnel on the appliance, a **Welcome** screen appears.
6. On the **Welcome** screen click **Get Started**.

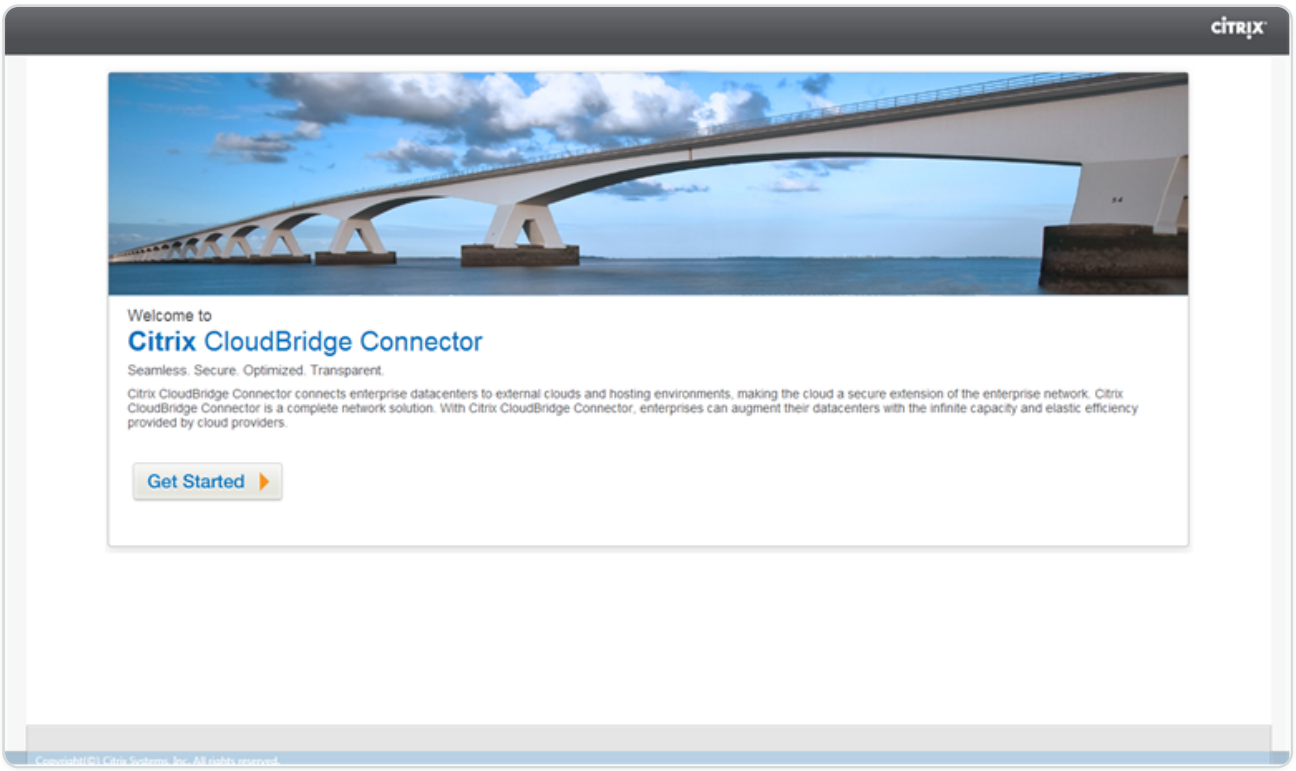

NOTE

If you already have a CloudBridge Connector tunnel configured on the NetScaler appliance, the Welcome screen does not appear, so you do not click Get Started.

1. In the **CloudBridge Connector Setup** pane, click **amazon web services**

© 1997–2026 Citrix Systems, Inc. All rights reserved.

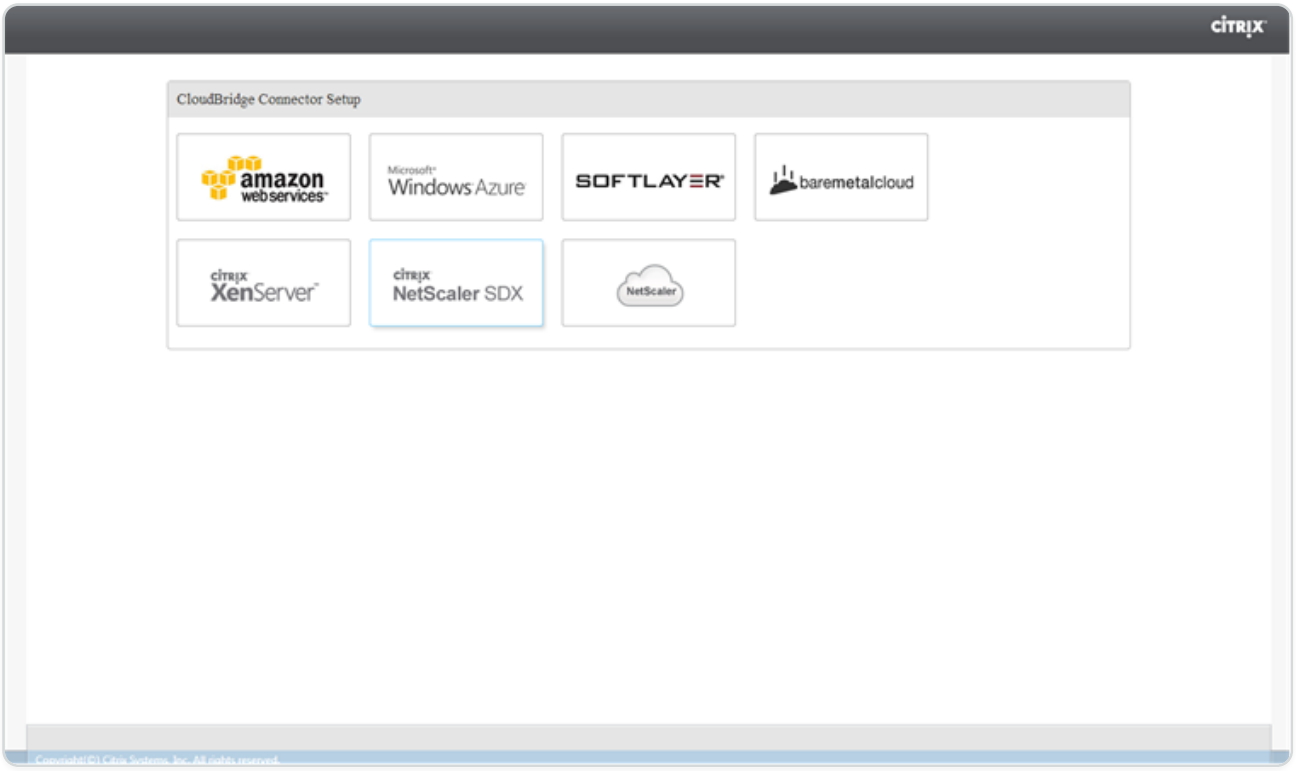

1. In the **Amazon** pane, provide your AWS account credentials: AWS Access Key ID and AWS Secret Access Key. You can obtain these access keys from the AWS GUI console. Click **Continue**.

NOTE

Earlier, the Setup wizard always connects to the same AWS region even when another region is selected. As a result, configuring CloudBridge Connector tunnel to a NetScaler VPX running on the selected AWS region used to fail. This issue has been fixed now.

1. In the **NetScaler** pane, select the NSIP address of the NetScaler virtual appliance running on AWS. Then, provide your account credentials for the NetScaler virtual appliance. Click **Continue**.
2. In the **CloudBridge Connector Setting** pane, set the following parameter:

   - **CloudBridge Connector Name**—Name for the CloudBridge Connector configuration on the local appliance. Must begin with an ASCII alphabetic or underscore (_) character, and must contain only ASCII alphanumeric, underscore, hash (#), period (.), space, colon (:), at (@), equals (=), and hyphen (-) characters. Cannot be changed after the CloudBridge Connector configuration is created.

3. Under **Local Setting**, set the following parameter:

© 1997–2026 Citrix Systems, Inc. All rights reserved.

- **Subnet IP**—IP address of the local endpoint of the CloudBridge Connector tunnel. Must be a public IP address of type SNIP.

4. Under **Remote Setting**, set the following parameter:

   - **Subnet IP**—IP address of the CloudBridge Connector tunnel end point on the AWS side. Must be an IP address of type SNIP on the NetScaler VPX instance on AWS.
   - **NAT**—Public IP address (EIP) in AWS that is mapped to the SNIP configured on the NetScaler VPX instance on AWS.

5. Under **PBR Setting**, set the following parameters:

   - **Operation**—Either the equals (=) or does not equal (\!=) logical operator.
   - **Source IP Low**—Lowest source IP address to match against the source IP address of an outgoing IPv4 packet.
   - **Source IP High**—Highest source IP address to match against the source IP address of an outgoing IPv4 packet.
   - **Operation**—Either the equals (=) or does not equal (\!=) logical operator.
   - **Destination IP Low**—Lowest destination IP address to match against the destination IP address of an outgoing IPv4 packet.
   - **Destination IP High**—Highest destination IP address to match against the destination IP address of an outgoing IPv4 packet.

6. (Optional) Under **Security Settings**, set the following IPSec protocol parameters for the CloudBridge Connector tunnel:

   - **Encryption Algorithm**—Encryption algorithm to be used by the IPSec protocol in the CloudBridge tunnel.
   - **Hash Algorithm**—Hash algorithm to be used by the IPSec protocol in the CloudBridge tunnel.
   - **Key**— Select one of the following IPSec authentication methods to be used by the two peers to mutually authenticate.
     - **Auto Generate Key**— Authentication based on a text string, called a pre-shared key (PSK), generated automatically by the local appliance. The PSKs keys of the peers are matched against each other for authentication.
     - **Specific Key**—Authentication based on a manually entered PSK. The PSKs of the peers are matched against each other for authentication.

© 1997–2026 Citrix Systems, Inc. All rights reserved.

- **Pre Shared Security Key**—The text string entered for pre-shared key based authentication.

- **Upload Certificates**—Authentication based on digital certificates.
  - **Public Key**—A local digital certificate to be used to authenticate the local peer to the remote peer before establishing IPSec security associations. The same certificate should be present and set for the Peer Public Key parameter in the peer.
  - **Private Key**—Private key of the local digital certificate.
  - **Peer Public Key**—Digital certificate of the peer. Used to authenticate the peer to the local end point before establishing IPSec security associations. The same certificate should be present and set for the Public key parameter in the peer.

7. Click **Done**.

The new CloudBridge Connector tunnel configuration on the NetScaler appliance in the datacenter appears on the Home tab of the GUI. The corresponding new CloudBridge Connector tunnel configuration on the NetScaler VPX appliance in the AWS cloud appears on the GUI. The current status of the CloudBridge connector tunnel is indicated in the Configured CloudBridge pane. A green dot indicates that the tunnel is up. A red dot indicates that the tunnel is down.

Monitoring the CloudBridge Connector tunnel

You can monitor the performance of CloudBridge Connector tunnels on a NetScaler appliance by using CloudBridge Connector tunnel statistical counters. For more information about displaying CloudBridge Connector tunnel statistics on a NetScaler appliance, see Monitoring CloudBridge Connector Tunnels.

Configuring a CloudBridge Connector tunnel between a NetScaler appliance and virtual private gateway on AWS

To connect a datacenter to Amazon Web Services (AWS), you can configure a CloudBridge Connector tunnel between a NetScaler appliance in the datacenter and a virtual private gateway on AWS. The NetScaler appliance and the virtual private gateway form the endpoints of the CloudBridge Connector tunnel and are called peers.

© 1997–2026 Citrix Systems, Inc. All rights reserved.

NOTE:

You can also set up a CloudBridge Connector tunnel between a NetScaler appliance in a datacenter and a NetScaler VPX instance (instead of a virtual private gateway) on AWS. For more information, see Configuring CloudBridge Connector between Datacenter and AWS Cloud.

Virtual private gateways on AWS support the following IPSec settings for a CloudBridge Connector tunnel. Therefore, you must specify the same IPSec settings when you configure the NetScaler appliance for the CloudBridge Connector tunnel.

IPSEC PROPERTIES	SETTING
IPSec mode	Tunnel mode
IKE version	Version 1
IKE Authentication method	Pre-Shared Key
Encryption algorithm	AES
Hash algorithm	HMAC SHA1

Example of CloudBridge® Connector tunnel configuration and data flow

As an illustration of the traffic flow in a CloudBridge Connector tunnel, consider an example in which a CloudBridge Connector tunnel is set up between NetScaler appliance NS_Appliance-1 in a datacenter and virtual private gateway gateway AWS-Virtual-Private-Gateway-1 on AWS cloud.

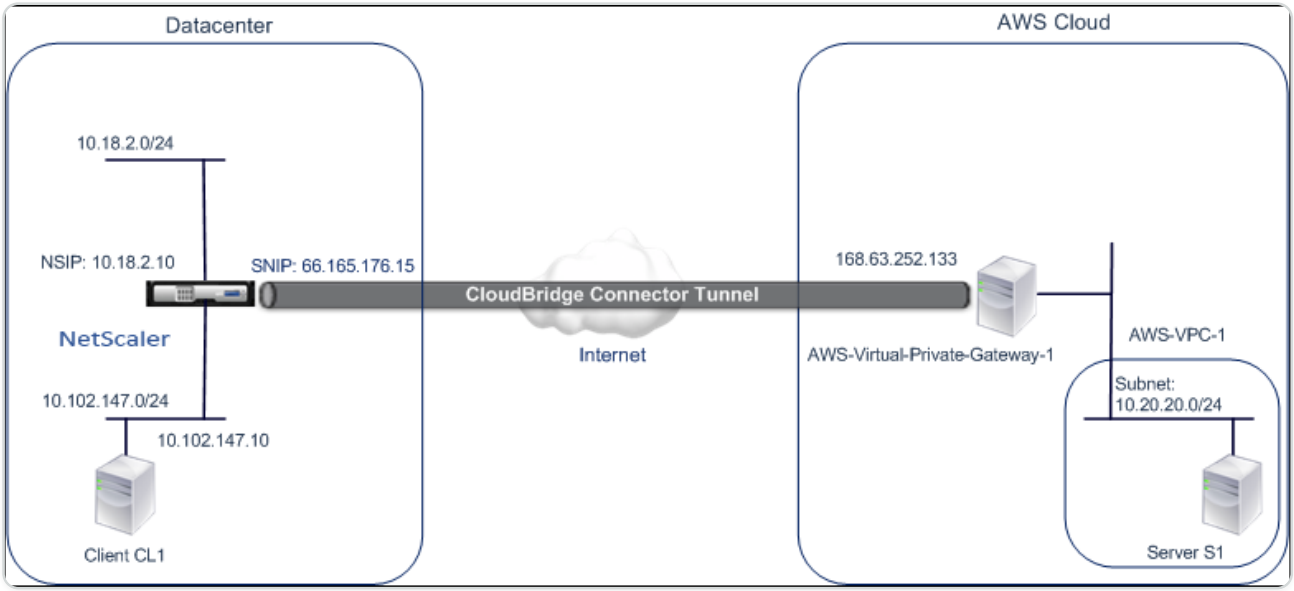

© 1997–2026 Citrix Systems, Inc. All rights reserved.

NS_Appliance-1 also functions as an L3 router, which enables a private network in the datacenter to reach a private network in the AWS cloud through the CloudBridge Connector tunnel. As a router, NS_Appliance-1 enables communication between client CL1 in the datacenter and server S1 in the AWS cloud through the CloudBridge Connector tunnel. Client CL1 and server S1 are on different private networks.

On NS_Appliance-1, the CloudBridge Connector tunnel configuration includes an IPSec profile entity named NS_AWS_IPSec_Profile, a CloudBridge Connector tunnel entity named NS_AWS_Tunnel, and a policy based routing (PBR) entity named NS_AWS_Pbr.

The IPSec profile entity NS_AWS_IPSec_Profile specifies the IPSec protocol parameters, such as IKE version, encryption algorithm, and hash algorithm, to be used by the IPSec protocol in the CloudBridge Connector tunnel. NS_AWS_IPSec_Profile is bound to IP tunnel entity NS_AWS_Tunnel.

CloudBridge Connector tunnel entity NS_AWS_Tunnel specifies the local IP address (a public IP—SNIP—address configured on the NetScaler appliance), the remote IP address (the IP address of the AWS-Virtual-Private-Gateway-1), and the protocol (IPSec) used to set up the CloudBridge Connector tunnel. NS_AWS_Tunnel is bound to policy based routing (PBR) entity NS_AWS_Pbr.

The PBR entity NS_AWS_Pbr specifies a set of conditions and a CloudBridge Connector tunnel entity (NS_AWS_Tunnel). The source IP address range and the destination IP address range are the conditions for NS_AWS_Pbr. The source IP address range and the destination IP address range are specified as a subnet in the datacenter and a subnet in the AWS cloud, respectively. Any request packet originating from a client in the subnet in the datacenter and destined to a server in the subnet on the AWS cloud matches the conditions in NS_AWS_Pbr. This packet is then considered for CloudBridge Connector processing and is sent across the CloudBridge Connector tunnel (NS_AWS_Tunnel) bound to the PBR entity.

The following table lists the settings used in this example.

IP ADDRESS OF THE CLOUDBRIDGE CONNECTOR TUNNEL END POINT (NS_APPLIANCE-1) IN THE DATACENTER SIDE	66.165.176.15	
IP address of the CloudBridge Connector tunnel end point (AWS-	168.63.252.133	

© 1997–2026 Citrix Systems, Inc. All rights reserved.

IP ADDRESS OF THE CLOUDBRIDGE CONNECTOR TUNNEL END POINT (NS_APPLIANCE-1) IN THE DATACENTER SIDE	66.165.176.15	
Virtual-Private-Gateway-1) in the AWS		
Datacenter Subnet, the traffic of which is to traverse the CloudBridge Connector tunnel	10.102.147.0/24	
AWS Subnet, the traffic of which is to traverse the CloudBridge Connector tunnel	10.20.20.0/24	

Settings on Amazon AWS

CUSTOMER GATEWAY	AWS-CUSTOMER-GATEWAY-1	ROUTING = STATIC, IP ADDRESS = INTERNET-ROUTABLE CLOUDBRIDGE CONNECTOR TUNNEL ENDPOINT IP ADDRESS ON THE NETSCALER SIDE = 66.165.176.15
Virtual Private Gateway	AWS-Virtual-Private-Gateway-1	Associated VPC = AWS-VPC-1
VPN Connection	AWS-VPN-Connection-1	Customer Gateway = AWS-Customer-Gateway-1, Virtual Private Gateway= Virtual-Private-Gateway-1, Routing Options: Type = Static, Static IP Prefixes = Subnets on the NetScaler side = 10.102.147.0/24

Settings on NetScaler appliance NS_Appliance-1 in Datacenter-1:

© 1997–2026 Citrix Systems, Inc. All rights reserved.

APPLIANCE	SETTINGS	
SNIP1(for reference purposes only)	66.165.176.15	
IPSec profile	NS_AWS_IPSec_Profile	IKE version = v1, Encryption algorithm = AES, Hash algorithm = HMAC SHA1
CloudBridge Connector tunnel	NS_AWS_Tunnel	Remote IP = 168.63.252.133, Local IP= 66.165.176.15, Tunnel protocol = IPSec, IPSec profile= NS_AWS_IPSec_Profile
Policy based route	NS_AWS_Pbr	Source IP range = Subnet in the datacenter =10.102.147.0-10.102.147.255, Destination IP range =Subnet in AWS =10.20.20.0-10.20.20.255, IP Tunnel = NS_AWS_Tunnel

Points to consider for a CloudBridge Connector tunnel configuration

Before configuring a CloudBridge Connector tunnel between a NetScaler appliance and AWS gateway, consider the following points:

1. AWS supports the following IPSec settings for a CloudBridge Connector tunnel. Therefore, you must specify the same IPSec settings when you configure the NetScaler appliance for the CloudBridge Connector tunnel.
    - IKE version = v1
    - Encryption algorithm = AES
    - Hash algorithm = HMAC SHA1
2. You must configure the firewall at the NetScaler end to allow the following.
    - Any UDP packets for port 500
    - Any UDP packets for port 4500
    - Any ESP (IP protocol number 50) packets

© 1997–2026 Citrix Systems, Inc. All rights reserved.

3. You must configure Amazon AWS before specifying the tunnel configuration on the NetScaler, because the public IP address of the AWS end (gateway) of the tunnel and the PSK are automatically generated when you set up the tunnel configuration in AWS. You need this information for specifying the tunnel configuration on the NetScaler appliance.
4. AWS gateway supports static routes and the BGP protocol for route updates. The NetScaler appliance does not support the BGP protocol in a CloudBridge Connector tunnel to AWS gateway. Therefore, appropriate static routes must be used on both sides of the CloudBridge Connector tunnel for proper routing of traffic through the tunnel.

Configuring Amazon AWS for the CloudBridge Connector tunnel

To create a CloudBridge Connector tunnel configuration on Amazon AWS, use the Amazon AWS Management Console, which is a web based graphical interface for creating and managing resources on Amazon AWS.

Before you begin the CloudBridge Connector tunnel configuration on AWS cloud, make sure that:

- You have a user account for Amazon AWS cloud.
- You have a virtual private cloud whose networks you want to connect to the networks at the NetScaler side through the CloudBridge Connector tunnel.
- You are familiar with the Amazon AWS Management Console.

NOTE

.

The procedures for configuring Amazon AWS for a CloudBridge Connector tunnel might change over time, depending on the Amazon AWS release cycle. Citrix recommends you refer Amazon AWS documentation for the latest procedures.

To configure a CloudBridge connector tunnel between a NetScaler and AWS gateway perform the following tasks on the AWS Management Console:

- **Create a Customer Gateway**. A customer gateway is an AWS entity that represents a CloudBridge Connector tunnel endpoint. For a CloudBridge Connector tunnel between a NetScaler appliance and AWS gateway, the customer gateway represents the NetScaler appliance on AWS. The customer gateway specifies a name, the type of routing (static or BGP) used in the tunnel, and the CloudBridge Connector tunnel endpoint IP address on the NetScaler side. The IP address can be an Internet-routable NetScaler owned subnet IP (SNIP)

© 1997–2026 Citrix Systems, Inc. All rights reserved.

address or, if the NetScaler appliance is behind a NAT device, an Internet-routable NAT IP address that represents the SNIP address.

- **Create a Virtual Private Gateway and attach it to a VPC**. A virtual private gateway is a CloudBridge Connector tunnel endpoint at the AWS side. When you create a virtual private gateway, you assigned it a name or allow AWS to assign the name. You then associate the virtual private gateway with a VPC. This association enables the subnets of the VPC to connect to the subnets at the NetScaler side through the CloudBridge Connector tunnel.
- **Create a VPN Connection**. A VPN connection specifies a customer gateway and a virtual private gateway between which a CloudBridge Connector tunnel is to be created. It also specifies an IP prefix for the networks at the NetScaler side. Only IP prefixes that are known to the virtual private gateway (through static route entry) can receive traffic from the VPC through the tunnel. Also, the virtual private gateway does not route any traffic not destined to the specified IP prefixes through the tunnel. After configuring a VPN connection, you might have to wait few minutes for it to be created.
- **Configure Routing Options**. For the VPC's network to reach the networks at the NetScaler side through the CloudBridge Connector tunnel, you must configure the VPC's routing table to include routes for the networks at the NetScaler side and point those routes to the virtual private gateway. You can include routes in a VPC's routing table in one of the following ways:
  - **Enable Route Propagation**. You can enable route propagation for your routing table, so that routes are automatically propagated to the table. The static IP prefixes that you specify for VPN configuration are propagated to the routing table after you've created the VPN connection.
  - **Enter Static Routes Manually**. If you do not enable route propagation, you must manually enter the static routes for the networks at the NetScaler side.
- **Download Configuration**. After the CloudBridge Connector tunnel (VPN connection) configuration is created on AWS, download the configuration file of the VPN connection to your local system. You might need the information in the configuration file for configuring the CloudBridge Connector tunnel on the NetScaler appliance.

To create a customer gateway

1. Open the Amazon VPC console at `<https://console.aws.amazon.com/vpc/>`.
2. Navigate to **VPN Connections** > **Customer Gateways** and click on **Create Customer Gateway**.
3. In the **Create Customer Gateway** dialog box, set the following parameters and then click **Yes, Create**:

© 1997–2026 Citrix Systems, Inc. All rights reserved.

- **Name tag**. A name for the customer gateway.
- **Routing list**. Type of routing between NetScaler appliance and AWS virtual private gateway for advertising routes to each other through the CloudBridge Connector tunnel. Select **Static Routing** from the **Routing** list. **Note**: The NetScaler appliance does not support the BGP protocol in a CloudBridge Connector tunnel to AWS gateway. Therefore, appropriate static routes must be used on both sides of the CloudBridge Connector tunnel for proper routing of traffic through the tunnel.
- **IP Address**. Internet-routable CloudBridge Connector tunnel endpoint IP address on the NetScaler side. The IP address can be an Internet-routable NetScaler owned subnet IP (SNIP) address or, if the NetScaler appliance is behind a NAT device, an Internet-routable NAT IP address that represents the SNIP address.

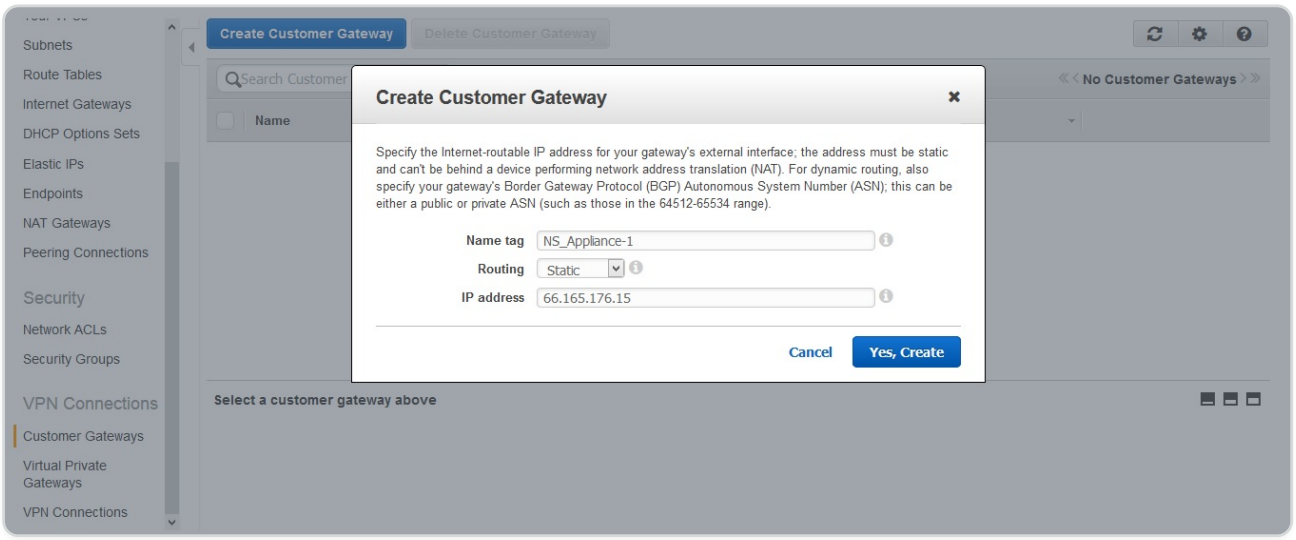

To create a virtual private gateway and attach it to a VPC

1. Navigate to **VPN Connections** > **Virtual Private Gateways**, and then click Create Virtual Private Gateway.
2. Enter a name for the virtual private gateway, and then click Yes, Create.

© 1997–2026 Citrix Systems, Inc. All rights reserved.

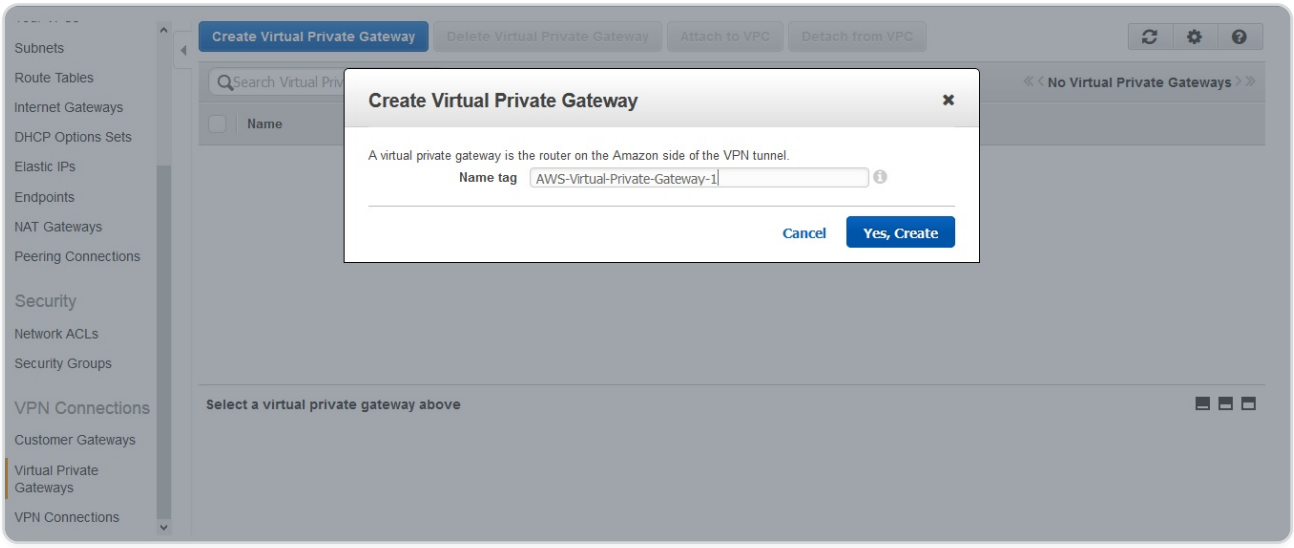

3. Select the virtual private gateway that you created, and then click Attach to VPC. 4. In the Attach to VPC dialog box, select your VPC from the list, and then choose Yes, Attach.

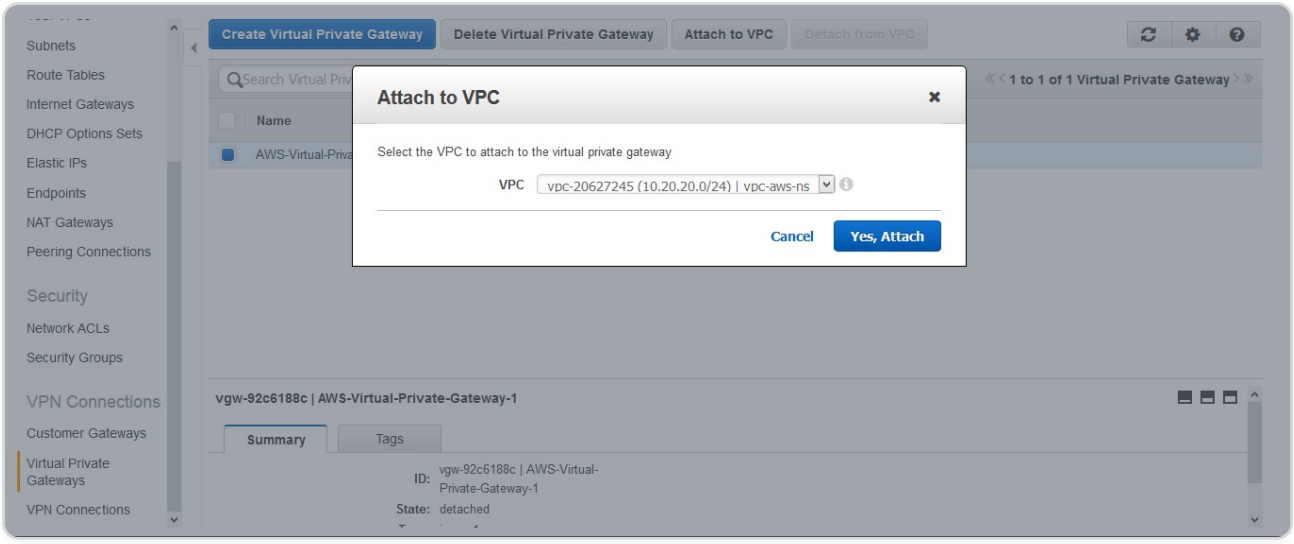

To create a VPN connection:

1. Navigate to VPN Connections > VPN Connections and then click Create VPN Connection.
2. In the Create VPN Connection dialog box set the following parameters and then choose Yes, Create:

    - **Name tag**. A name for the VPN connection.
    - **Virtual Private Gateway**. Select the virtual private gateway that you created earlier.
    - **Customer Gateway**. Select Existing. Then, from the drop down list, select the customer gateway that you created earlier.
    - **Routing Options**. Type of routing between the virtual private gateway and customer gateway (NetScaler appliance). Select Static. In the Static IP Prefixes field, specify the IP prefixes for the subnet on the NetScaler side, separated by commas.

© 1997–2026 Citrix Systems, Inc. All rights reserved.

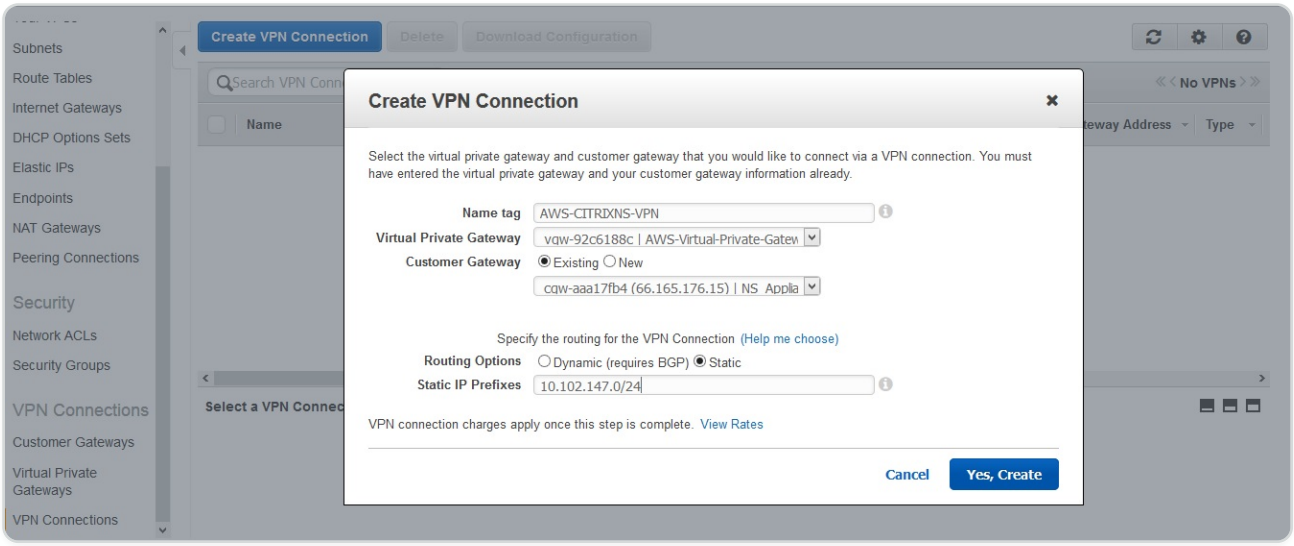

To enable route propagation:

1. Navigate to **Route Tables** and select the routing table that's associated with the subnet whose traffic is to traverse the CloudBridge Connector tunnel.

NOTE

By default, this is the main routing table for the VPC.

1. On the **Route Propagation** tab in the details pane, choose **Edit**, select the virtual private gateway, and then choose **Save**.

To manually enter static routes:

1. Navigate to **Route Tables** and select your routing table.
2. On the **Routes** tab, click **Edit**.
3. In the **Destination** field, enter the static route used by your CloudBridge Connector tunnel (VPN connection).
4. Select the virtual private gateway ID from the **Target** list, and then click **Save**.

To download the configuration file:

1. Navigate to **VPN Connection**, select a VPN connection, and then click **Download Configuration**.
2. In the **Download Configuration** dialog box, set the following parameters, and then click **Yes, Download**.
   - **Vendor**. Select **Generic**.

© 1997–2026 Citrix Systems, Inc. All rights reserved.

- **Platform**. Select **Generic**.
- **Software**. Select **Vendor Agnostic**.

Configuring the NetScaler appliance for the CloudBridge Connector tunnel

To configure a CloudBridge Connector tunnel between a NetScaler appliance and a virtual private gateway on AWS cloud, perform the following tasks on the NetScaler appliance. You can use either the NetScaler command line or the GUI.

- **Create an IPSec profile**. An IPSec profile entity specifies the IPSec protocol parameters, such as IKE version, encryption algorithm, hash algorithm and PSK to be used by the IPSec protocol in the CloudBridge Connector tunnel.
- **Create an IP tunnel that uses IPSec protocol and associate the IPSec profile with it**. An IP tunnel specifies the local IP address (a SNIP address configured on the NetScaler appliance), remote IP address (the public IP address of the virtual private gateway in AWS), protocol (IPSec) used to set up the CloudBridge Connector tunnel, and an IPSec profile entity. The created IP tunnel entity is also called the CloudBridge Connector tunnel entity.
- **Create a PBR rule and associate it with the IP tunnel**. A PBR entity specifies a set of rules and an IP tunnel (CloudBridge Connector tunnel) entity. The source IP address range and the destination IP address range are the conditions for the PBR entity. Set the source IP address range to specify the NetScaler-side subnet whose traffic is to traverse the tunnel, and set the destination IP address range to specify the AWS VPC subnet whose traffic is to traverse the CloudBridge Connector tunnel. Any request packet that originates from a client in the subnet on the NetScaler side and is destined to a server in the AWS cloud subnet, and matches the source and destination IP range of the PBR entity, is sent across the CloudBridge Connector tunnel associated with the PBR entity.

To create an IPSEC profile by using the NetScaler command line

At the Command prompt, type:

- `add ipsec profile <name> -psk <string> -**ikeVersion** v1`
- `show ipsec profile** <name>`

To create an IPSEC tunnel and bind the IPSEC profile to it by using the NetScaler command line

At the Command prompt, type:

- `add ipTunnel <name> <remote> <remoteSubnetMask> <local> -protocol IPSEC –ipsecProfileName <string>`

© 1997–2026 Citrix Systems, Inc. All rights reserved.

- `show ipTunnel <name>`

To create a PBR rule and bind the IPSEC tunnel to it by using the NetScaler command line

At the Command prompt, type:

- `add pbr <pbrName> ALLOW –srcIP <subnet-range> -destIP** <subnet-range> -*ipTunnel <tunnelName>`
- `apply pbrs`
- `show pbr <pbrName>`

The following commands create all settings of NetScaler appliance NS_Appliance-1 used in "Example of CloudBridge Connector Configuration and Data Flow."

```
    > add ipsec profile NS_AWS_IPSec_Profile -psk
 DkiMgMdcbqvYREEuIvxsbKkW0Foyabcd -ikeVersion v1 –lifetime 31536000

    Done

    > add iptunnel NS_AWS_Tunnel 168.63.252.133 255.255.255.255
66.165.176.15 –protocol IPSEC –ipsecProfileName NS_AWS_IPSec_Profile



    Done

    > add pbr NS_AWS_Pbr -srcIP 10.102.147.0-10.102.147.255 –destIP
10.20.0.0-10.20.255.255 –ipTunnel NS_AWS_Tunnel

    Done



    > apply pbrs



    Done
```

To create an IPSEC profile by using the GUI

1. Navigate to **System** > **CloudBridge Connector** > **IPSec Profile**.

© 1997–2026 Citrix Systems, Inc. All rights reserved.

2. In the details pane, click **Add**.
3. In the **Add IPSec Profile** dialog box, set the following parameters:
    - Name
    - Encryption Algorithm
    - Hash Algorithm
    - IKE Protocol Version (select V1)
4. Select the **Pre-shared Key Authentication** method and set the **Pre-Shared Key Exists** parameter.
5. Click **Create**, and then click **Close**.

To create an IP tunnel and bind the IPSEC profile to it by using the GUI

1. Navigate to **System** > **CloudBridge Connector** > **IP Tunnels**.
2. On the **IPv4 Tunnels** tab, click Add.
3. In the **Add IP Tunnel** dialog box, set the following parameters:
    - Name
    - Remote IP
    - Remote Mask
    - Local IP Type (In the Local IP Type drop down list, select Subnet IP).
    - Local IP (All the configured IPs of the selected IP type are in the Local IP drop down list. Select the desired IP from the list.)
    - Protocol
    - IPSec Profile
4. Click **Create**, and then click **Close**.

To create a PBR rule and bind the IPSEC tunnel to it by using the GUI

1. Navigate to **System** > **Network** > **PBR**.
2. On the **PBR** tab, click **Add**.
3. In the **Create PBR** dialog box, set the following parameters:
    - Name
    - Action

© 1997–2026 Citrix Systems, Inc. All rights reserved.

- Next Hop Type (Select IP Tunnel)
- IP Tunnel Name
- Source IP Low
- Source IP High
- Destination IP Low
- Destination IP High

4. Click **Create**, and then click **Close**.

The corresponding new CloudBridge Connector tunnel configuration on the NetScaler appliance appears in the GUI.

The current status of the CloudBridge connector tunnel is shown in the Configured CloudBridge Connector pane. A green dot indicates that the tunnel is up. A red dot indicates that the tunnel is down.

Monitoring the CloudBridge Connector tunnel

You can monitor the performance of CloudBridge Connector tunnels on a NetScaler appliance by using CloudBridge Connector tunnel statistical counters. For more information about displaying CloudBridge Connector tunnel statistics on a NetScaler appliance, see Monitoring CloudBridge Connector Tunnels.

Configuring a CloudBridge® Connector tunnel between a datacenter and Azure cloud

The NetScaler appliance provides connectivity between your enterprise datacenters and the Microsoft cloud hosting provider, Azure, making Azure a seamless extension of the enterprise network. NetScaler encrypts the connection between the enterprise datacenter and Azure cloud so that all data transferred between the two is secure.

How CloudBridge Connector tunnel works

To connect a datacenter to Azure cloud, you set up a CloudBridge Connector tunnel between a NetScaler appliance that resides in the datacenter and a gateway that resides in the Azure cloud. The NetScaler appliance in the datacenter and the gateway in Azure cloud are the end points of the CloudBridge Connector tunnel and are called peers of the CloudBridge Connector tunnel.

© 1997–2026 Citrix Systems, Inc. All rights reserved.

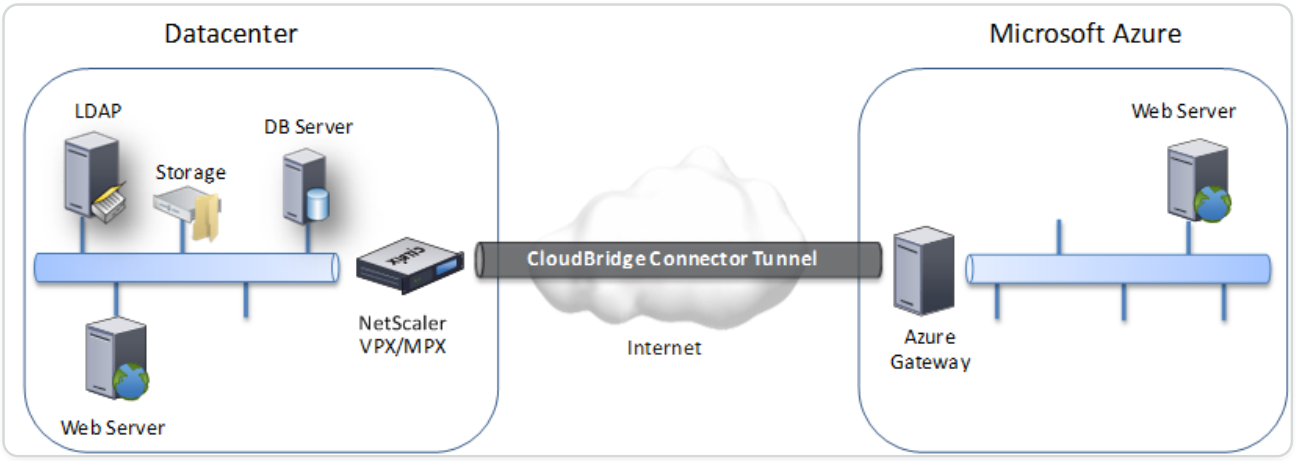

A CloudBridge Connector tunnel between a datacenter and Azure cloud uses the open-standard Internet Protocol security (IPSec) protocol suite, in tunnel mode, to secure communications between peers in the CloudBridge Connector tunnel. In a CloudBridge Connector tunnel, IPSec ensures:

- Data integrity
- Data origin authentication
- Data confidentiality (encryption)
- Protection against replay attacks

IPSec uses the tunnel mode in which the complete IP packet is encrypted and then encapsulated. The encryption uses the Encapsulating Security Payload (ESP) protocol, which ensures the integrity of the packet by using a HMAC hash function and ensures confidentiality by using an encryption algorithm. The ESP protocol, after encrypting the payload and calculating the HMAC, generates an ESP header and inserts it before the encrypted IP packet. The ESP protocol also generates an ESP trailer and inserts it at the end of the packet.

The IPSec protocol then encapsulates the resulting packet by adding an IP header before the ESP header. In the IP header, the destination IP address is set to the IP address of the CloudBridge Connecter peer.

Peers in the CloudBridge Connector tunnel use the Internet Key Exchange version 1 (IKEv1) protocol (part of the IPSec protocol suite) to negotiate secure communication, as follows:

1. The two peers mutually authenticate with each other, using pre-shared key authentication, in which the peers exchange a text string called a pre-shared key (PSK). The pre-shared keys are matched against each other for authentication. Therefore, for the authentication to be successful, you must configure the same pre-shared key on each of the peers.
2. The peers then negotiate to reach agreement on:

© 1997–2026 Citrix Systems, Inc. All rights reserved.

- An encryption algorithm
- Cryptographic keys for encrypting data on one peer and decrypting it on the other.

This agreement upon the security protocol, encryption algorithm and cryptographic keys is called a Security Association (SA). SAs are one-way (simplex). For example, when a CloudBridge Connector tunnel is set up between a NetScaler appliance in a datacenter and a gateway in an Azure cloud, both the datacenter appliance and the Azure gateway have two SAs. One SA is used for processing out-bound packets, and the other SA is used for processing inbound packets. SAs expire after a specified interval of time, which is called the lifetime.

Example of CloudBridge Connector tunnel configuration and data flow

As an illustration of CloudBridge Connector Tunnel, consider an example in which a CloudBridge Connector tunnel is set up between NetScaler appliance CB_Appliance-1 in a datacenter and gateway Azure_Gateway-1 in Azure cloud.

CB_Appliance-1 also functions as an L3 router, which enables a private network in the datacenter to reach a private network in the Azure cloud through the CloudBridge Connector tunnel. As a router, CB_Appliance-1 enables communication between client CL1 in the datacenter and server S1 in the Azure cloud through the CloudBridge Connector tunnel. Client CL1 and server S1 are on different private networks.

On CB_Appliance-1, the CloudBridge Connector tunnel configuration includes an IPSec profile entity named CB_Azure_IPSec_Profile, a CloudBridge Connector tunnel entity named CB_Azure_Tunnel, and a policy based routing (PBR) entity named CB_Azure_Pbr.

The IPSec profile entity CB_Azure_IPSec_Profile specifies the IPSec protocol parameters, such as IKE version, encryption algorithm, and hash algorithm, to be used by the IPSec protocol in the CloudBridge Connector tunnel. CB_Azure_IPSec_Profile is bound to IP tunnel entity CB_Azure_Tunnel.

CloudBridge Connector tunnel entity CB_Azure_Tunnel specifies the local IP address (a public IP (SNIP) address configured on the NetScaler appliance), the remote IP address (the IP address of the Azure_Gateway-1), and the protocol (IPSec) used to set up the CloudBridge Connector tunnel. CB_Azure_Tunnel is bound to the PBR entity CB_Azure_Pbr.

The PBR entity CB_Azure_Pbr specifies a set of conditions and a CloudBridge Connector tunnel entity (CB_Azure_Tunnel). The source IP address range and the destination IP address range are the conditions for CB_Azure_Pbr. The source IP address range and the destination IP address range are specified as a subnet in the datacenter and a subnet in the Azure cloud, respectively.

© 1997–2026 Citrix Systems, Inc. All rights reserved.

Any request packet originating from a client in the subnet in the datacenter and destined to a server in the subnet on the Azure cloud matches the conditions in CB_Azure_Pbr. This packet is then considered for CloudBridge processing and is sent across the CloudBridge Connector tunnel (CB_Azure_Tunnel) bound to the PBR entity.

On Microsoft Azure, the CloudBridge Connector tunnel configuration includes a local network entity named My-Datacenter-Network, a virtual network entity named Azure-Network-for-CloudBridge-Tunnel, and a gateway named Azure_Gateway-1.

The local (local to Azure) network entity My-Datacenter-Network specifies the IP address of the NetScaler appliance on the datacenter side, and the datacenter subnet whose traffic is to traverse the CloudBridge Connector tunnel. The virtual network entity Azure-Network-for-CloudBridge-Tunnel defines a private subnet named Azure-Subnet-1 in Azure. The traffic of the subnet traverses the CloudBridge Connector tunnel. The server S1 is provisioned in this subnet.

The local network entity My-Datacenter-Network is associated with the virtual network entity Azure-Network-for-CloudBridge-Tunnel. This association defines the remote and local network details of the CloudBridge Connector tunnel configuration in Azure. Gateway Azure_Gateway-1 was created for this association to become the CloudBridge end point at the Azure end of the CloudBridge Connector tunnel.

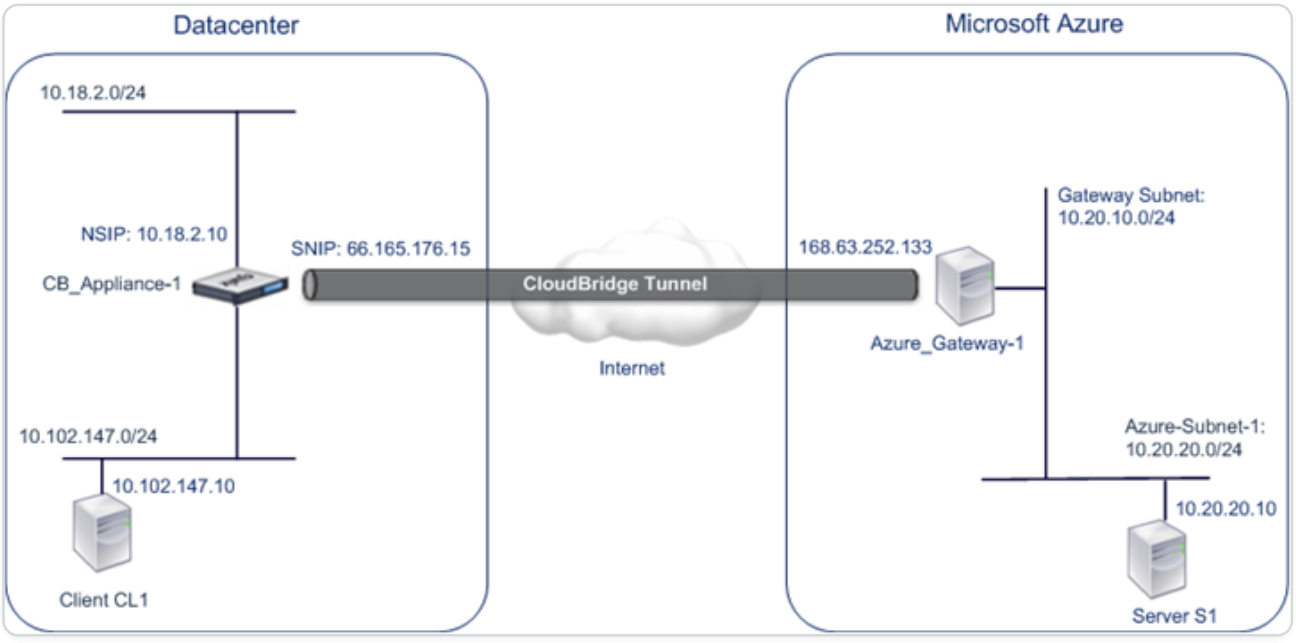

For more information about the settings, refer to the CloudBridge Connector Tunnel Settings pdf.

Points to consider for a CloudBridge Connector tunnel configuration

Before configuring a CloudBridge Connector tunnel between a NetScaler appliance in datacenter and Microsoft Azure, consider the following points:

© 1997–2026 Citrix Systems, Inc. All rights reserved.

1. The NetScaler appliance must have a public facing IPv4 address (type SNIP) to use as a tunnel end-point address for the CloudBridge Connector tunnel. Also, the NetScaler appliance should not be behind a NAT device.
2. Azure supports the following IPSec settings for a CloudBridge Connector tunnel. Therefore, you must specify the same IPSec settings while configuring the NetScaler for the CloudBridge Connector tunnel.
    - IKE version = v1
    - Encryption algorithm = AES
    - Hash algorithm = HMAC SHA1
3. You must configure the firewall in the datacenter edge to allow the following.
    - Any UDP packets for port 500
    - Any UDP packets for port 4500
    - Any ESP (IP protocol number 50) packets
4. IKE re-keying, which is renegotiation of new cryptographic keys between the CloudBridge Connector tunnel end points to establish new SAs, is not supported. When the Security Associations (SAs) expire, the tunnel goes into the DOWN state. Therefore, you must set a very large value for the lifetimes of SAs.
5. You must configure Microsoft Azure before specifying the tunnel configuration on the NetScaler, because the public IP address of the Azure end (gateway) of the tunnel, and the PSK, are automatically generated when you set up the tunnel configuration in Azure. You need this information for specifying the tunnel configuration on the NetScaler.

Configuring the CloudBridge Connector tunnel

For setting up a CloudBridge Connector tunnel between your datacenter and Azure, you must install CloudBridge VPX/MPX in your datacenter, configure Microsoft Azure for the CloudBridge Connector tunnel, and then configure the NetScaler appliance in the data center for the CloudBridge Connector tunnel.

Configuring a CloudBridge Connector tunnel between a NetScaler appliance in datacenter and Microsoft Azure consists of the following tasks:

1. **Setting up the NetScaler appliance in the datacenter**. This task involves deploying and configuring a NetScaler physical appliance (MPX), or provisioning and configuring a NetScaler virtual appliance (VPX) on a virtualization platform in the datacenter.

© 1997–2026 Citrix Systems, Inc. All rights reserved.

2. **Configuring Microsoft Azure for the CloudBridge Connector tunnel**. This task involves creating local network, virtual network, and gateway entities in Azure. The local network entity specifies the IP address of the CloudBridge Connector tunnel end point (the NetScaler appliance) on the datacenter side, and the datacenter subnet whose traffic is to traverse the CloudBridge Connector tunnel. The virtual network defines a network on Azure. Creating the virtual network includes defining a subnet whose traffic is to traverse the CloudBridge Connector tunnel to be formed. You then associate the local network with the virtual network. Finally, you create a gateway that becomes the end point at the Azure end of the CloudBridge Connector tunnel.
3. **Configuring the NetScaler appliance in the datacenter for the CloudBridge Connector tunnel**. This task involves creating an IPSec profile, an IP tunnel entity, and a PBR entity in the NetScaler appliance in datacenter. The IPSec profile entity specifies the IPSec protocol parameters, such as IKE version, encryption algorithm, hash algorithm, and PSK, to be used in the CloudBridge Connector tunnel. The IP tunnel specifies the IP address of both the CloudBridge Connector tunnel end points (the NetScaler appliance in datacenter and the gateway in Azure) and the protocol to be used in the CloudBridge Connector tunnel. You then associate the IPSec profile entity with the IP tunnel entity. The PBR entity specifies the two subnets, in the datacenter and in the Azure cloud, that are to communicate with each other through the CloudBridge Connector tunnel. You then associate the IP tunnel entity with the PBR entity.

Configuring Microsoft Azure for the CloudBridge Connector tunnel

To create a CloudBridge Connector tunnel configuration on Microsoft Azure, use the Microsoft Windows Azure Management Portal, which is a web based graphical interface for creating and managing resources on Microsoft Azure.

Before you begin the CloudBridge Connector tunnel configuration on Azure cloud, make sure that:

- You have a user account for Microsoft Azure.
- You have a conceptual understanding of Microsoft Azure.
- You are familiar with the Microsoft Windows Azure Management Portal.

To configure a CloudBridge Connector tunnel between a datacenter and an Azure cloud, perform the following tasks on Microsoft Azure by using the Microsoft Windows Azure Management Portal:

- **Create a local network entity**. Create a local network entity in Windows Azure for specifying the network details of the datacenter. A local network entity specifies the IP address of the CloudBridge Connector tunnel end point (the NetScaler) on the datacenter side and the datacenter subnet whose traffic is to traverse the CloudBridge Connector tunnel.

© 1997–2026 Citrix Systems, Inc. All rights reserved.

- **Create a Virtual Network**. Create virtual network entity that defines a network on Azure. This task includes defining a private address space, where you provide a range of private addresses and subnets belonging to the range specified in the address space. The traffic of the subnets will traverse the CloudBridge Connector tunnel. You then associate a local network entity with the virtual network entity. This association lets Azure create a configuration for a CloudBridge Connector tunnel between the virtual network and the data center network. A gateway (to be created) in Azure for this virtual network will be the CloudBridge end point at the Azure end of the CloudBridge Connector tunnel. You then define a private subnet for the gateway to be created. This subnet belongs to the range specified in the address space in the virtual network entity.
- **Create a gateway in Windows Azure**. Create a gateway that becomes the end point at the Azure end of the CloudBridge Connector tunnel. Azure, from its pool of public IP addresses, assigns an IP address to the gateway created.
- **Gather the public IP address of the gateway and the pre-shared key.** For a CloudBridge Connector tunnel configuration on Azure, the public IP address of the gateway and the pre-shared Key (PSK) are automatically generated by Azure. Make a note of this information. You will need it for configuring the CloudBridge Connector tunnel on the NetScaler in datacenter.

NOTE:

The procedures for configuring Microsoft Azure for a CloudBridge Connector tunnel might change over time, depending on the Microsoft Azure release cycle. For the latest procedures, see the Microsoft Azure documentation.

Configuring the NetScaler Appliance in the datacenter for the CloudBridge Connector tunnel

To configure a CloudBridge Connector tunnel between a datacenter and an Azure cloud, perform the following tasks on the NetScaler in the datacenter. You can use either the NetScaler command line or the GUI:

- **Create an IPSec profile**. An IPSec profile entity specifies the IPSec protocol parameters, such as IKE version, encryption algorithm, hash algorithm, and PSK, to be used by the IPSec protocol in the CloudBridge Connector tunnel.
- **Create an IP tunnel with IPSec protocol and associate the IPSec profile to it**. An IP tunnel specifies the local IP address (a public SNIP address configured on the NetScaler appliance), remote IP address (the public IP address of the gateway in Azure), protocol (IPSec) used to set

© 1997–2026 Citrix Systems, Inc. All rights reserved.

up the CloudBridge Connector tunnel, and an IPSec profile entity. The created IP tunnel entity is also called the CloudBridge Connector tunnel entity.

- **Create a PBR rule and associate the IP tunnel to it**. A PBR entity specifies a set of conditions and an IP tunnel (CloudBridge Connector tunnel) entity. The source IP address range and the destination IP range are the conditions for the PBR entity. You must set the source IP address range to specify the datacenter subnet whose traffic is to traverse the tunnel, and the destination IP address range to specify the Azure subnet whose traffic is to traverse the CloudBridge Connector tunnel. Any request packet originated from a client in the subnet on the datacenter and destined to a server in the subnet on the Azure cloud matches the source and destination IP range of the PBR entity. This packet is then considered for CloudBridge Connector tunnel processing and is sent across sent across the CloudBridge Connector tunnel associated with the PBR entity.

The GUI combines all these tasks in a single wizard called the CloudBridge Connector wizard. To create an IPSEC profile by using the NetScaler command line:

At the Command prompt, type:

```
add ipsec profile <name> -psk <string> -ikeVersion v1
```

To create an IPSEC tunnel and bind the IPSEC profile to it by using the NetScaler command line:

At the Command prompt, type:

```
add ipTunnel <name> <remote> <remoteSubnetMask> <local> -protocol IPSEC –
ipsecProfileName <string>
```

To create a PBR rule and bind the IPSEC tunnel to it by using the NetScaler command line

```
add pbr <pbrName> ALLOW –srcIP <subnet-range> -destIP <subnet-range> ipTunnel
<tunnelName> apply pbrs
```

Sample Configuration

The following commands create all settings of NetScaler appliance CB_Appliance-1 used in "Example of CloudBridge Connector Configuration and Data Flow".

```
> add ipsec profile CB_Azure_IPSec_Profile -psk
 DkiMgMdcbqvYREEuIvxsbKkW0FOyDiLM  -ikeVersion v1 –lifetime 31536000

Done
```

© 1997–2026 Citrix Systems, Inc. All rights reserved.

```
>  add iptunnel CB_Azure_Tunnel 168.63.252.133 255.255.255.255
66.165.176.15 –protocol IPSEC –ipsecProfileName CB_Azure_IPSec_Profile

Done



> add pbr CB_Azure_Pbr -srcIP 10.102.147.0-10.102.147.255 –destIP
10.20.0.0-10.20.255.255 –ipTunnelCB_Azure_Tunnel

Done



> apply pbrs

Done
```

To configure a CloudBridge Connector tunnel in a NetScaler appliance by using the GUI

1. Access the GUI by using a web browser to connect to the IP address of the NetScaler appliance in the datacenter.
2. Navigate to **System** > **CloudBridge Connector**.
3. In the right pane, under **Getting Started**, click **Create/Monitor CloudBridge**.
4. Click **Get Started**.

© 1997–2026 Citrix Systems, Inc. All rights reserved.

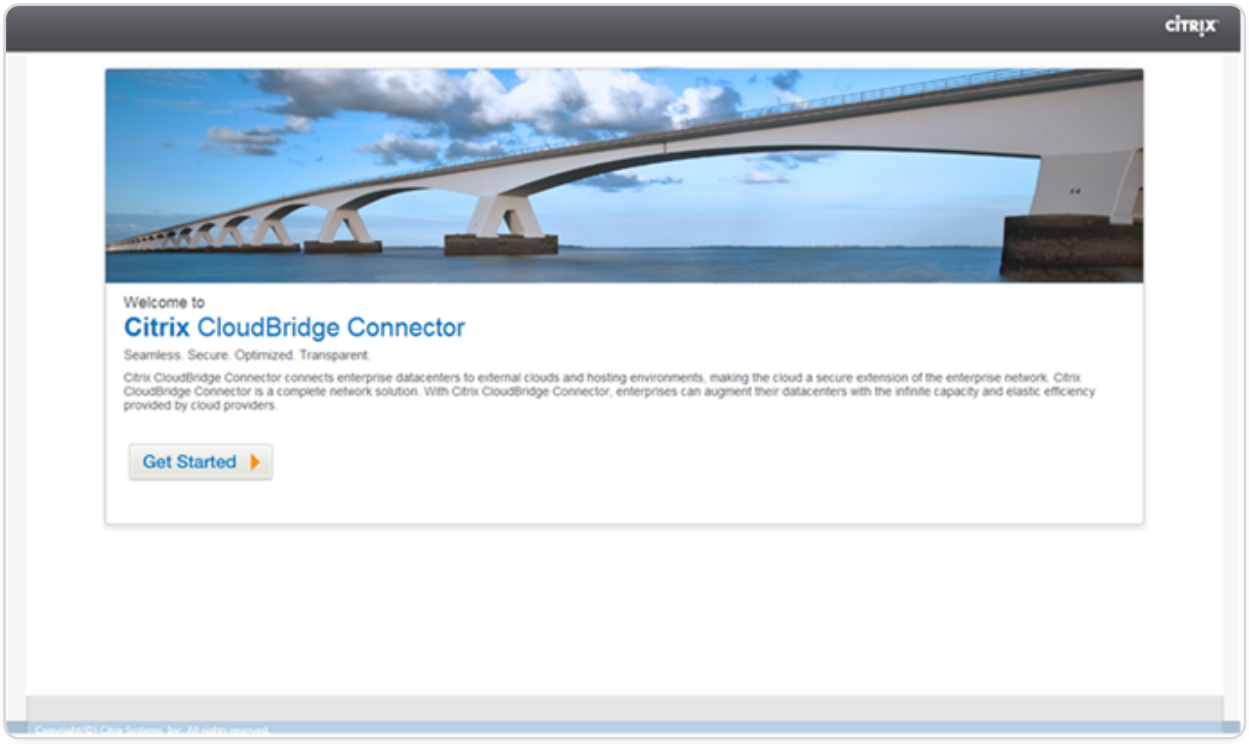

NOTE

. If you already have any CloudBridge Connector tunnel configured on the NetScaler appliance, this screen does not appear, and you are taken to the CloudBridge Connector Setup pane.

5. In the CloudBridge Setup pane, click **Microsoft Windows Azure**.

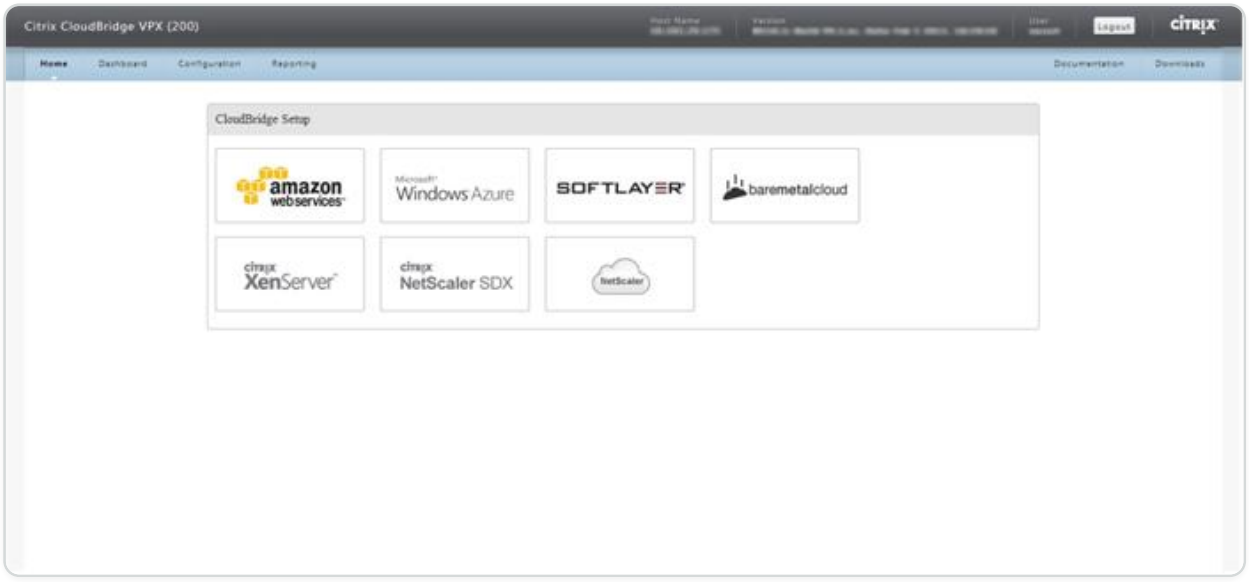

6. In the Azure Settings pane, in the **Gateway IP Address** field, type the IP address of the Azure gateway. The CloudBridge Connector tunnel is then set up between the NetScaler appliance and the gateway. In the **Subnet (IP Range)** text boxes, specify a subnet range (in Azure cloud), the traffic of which is to traverse the CloudBridge Connector tunnel. Click **Continue**.

© 1997–2026 Citrix Systems, Inc. All rights reserved.

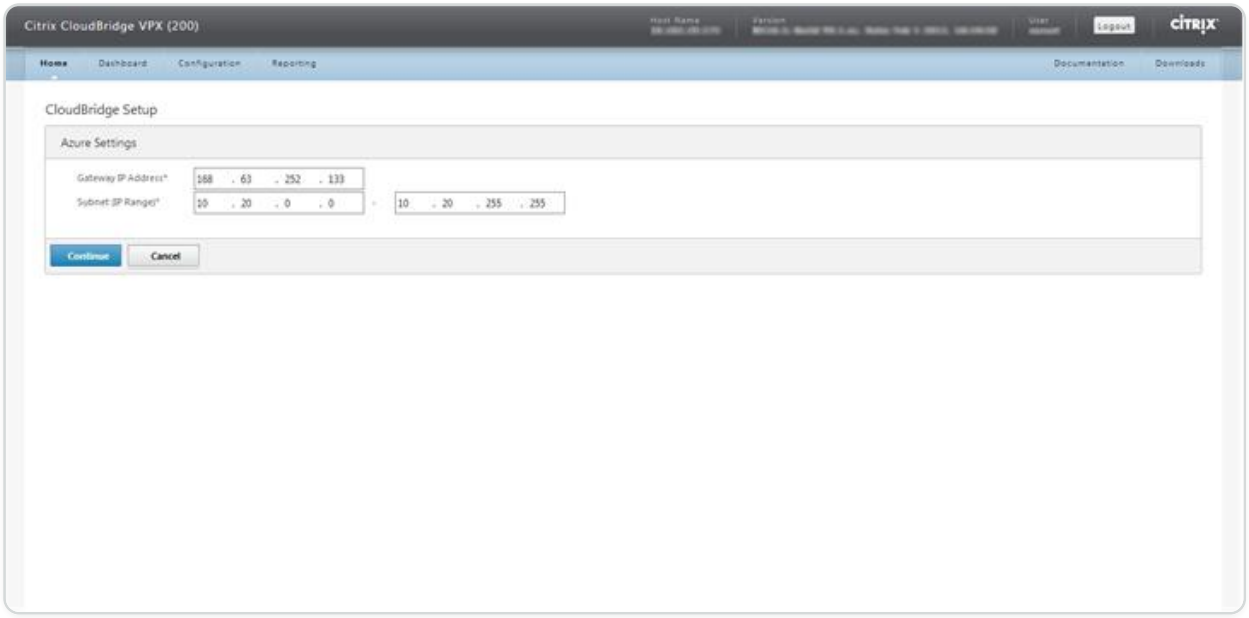

7. In the NetScaler Settings pane, from the **Local Subnet IP** drop-down list, select a publicly accessible SNIP address configured on the NetScaler appliance. In **Subnet (IP Range)** text boxes, specify a local subnet range, the traffic of which is to traverse the CloudBridge Connector tunnel. Click **Continue**.

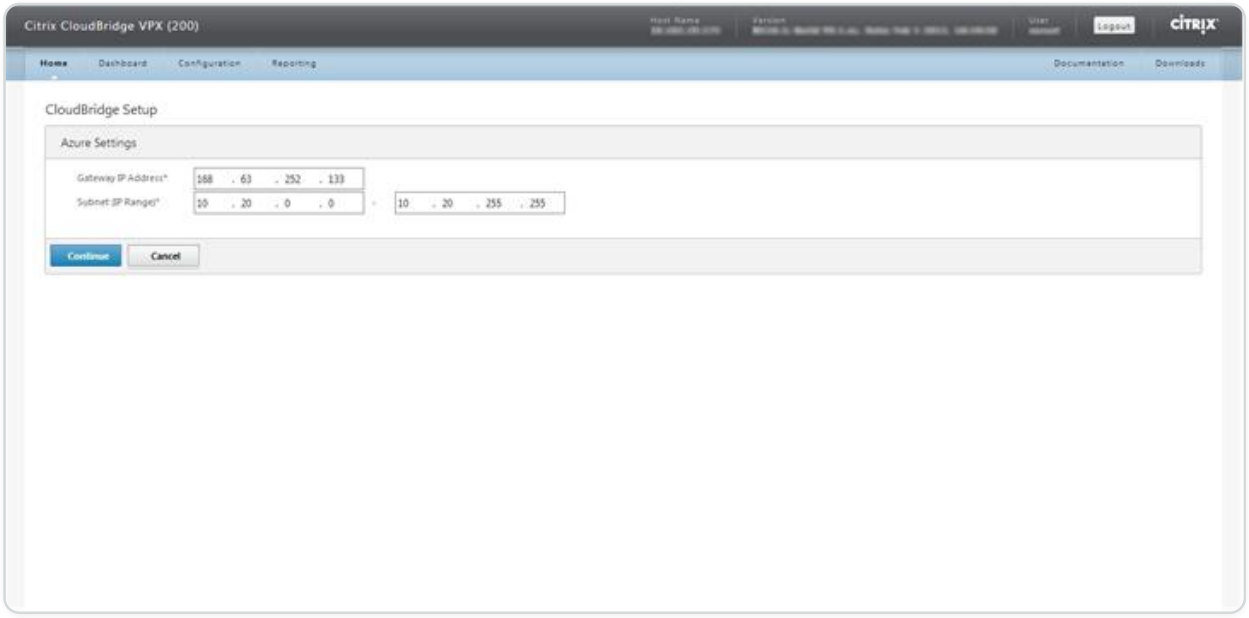

8. In the **CloudBridge Setting** pane, in the CloudBridge Name text box, type a name for the CloudBridge that you want to create.

© 1997–2026 Citrix Systems, Inc. All rights reserved.

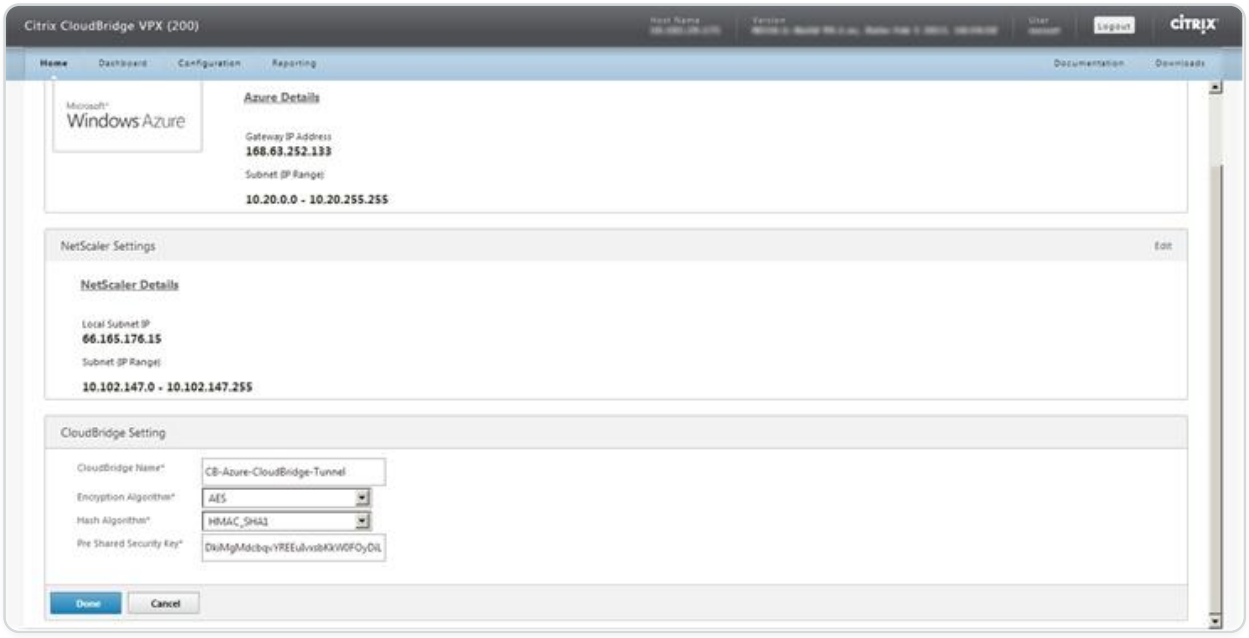

9. From the Encryption Algorithm and Hash Algorithm drop-down lists, select the AES and HMAC_SHA1 algorithms, respectively. In the Pre Shared Security Key text box, type the security key.
10. Click **Done**.

Monitoring the CloudBridge Connector tunnel

You can view statistics for monitoring the performance of a CloudBridge Connector tunnel between the NetScaler appliance in the datacenter and Microsoft Azure. To view CloudBridge Connector tunnel statistics on the NetScaler appliance, use GUI or NetScaler command line. To view CloudBridge Connector tunnel statistics in Microsoft Azure, use the Microsoft Windows Azure Management Portal.

Displaying CloudBridge Connector tunnel Statistics in the NetScaler appliance

For information about displaying CloudBridge Connector tunnel statistics on a NetScaler appliance, see Monitoring CloudBridge Connector Tunnels.

Displaying CloudBridge Connector tunnel Statistics in Microsoft Azure

The following table lists the statistical counters available for monitoring CloudBridge Connector tunnels in Microsoft Azure.

STATISTICAL COUNTER	SPECIFIES
DATA IN	Total number of kilobytes received by the Azure gateway through the CloudBridge Connector tunnel since the gateway was created.

© 1997–2026 Citrix Systems, Inc. All rights reserved.

STATISTICAL COUNTER	SPECIFIES
DATA OUT	Total number of kilobytes sent by the Azure gateway through the CloudBridge Connector tunnel since the gateway was created.

To display CloudBridge Connector tunnel statistics by using the Microsoft Windows Azure Management Portal

1. Log on to the Windows Azure Management Portal by using your Microsoft Azure account credentials.
2. In the left pane, click **NETWORKS**.
3. On the **Virtual Network** tab, in the Name column, select the virtual network entity associated with a CloudBridge Connector tunnel whose statistics you want to display.

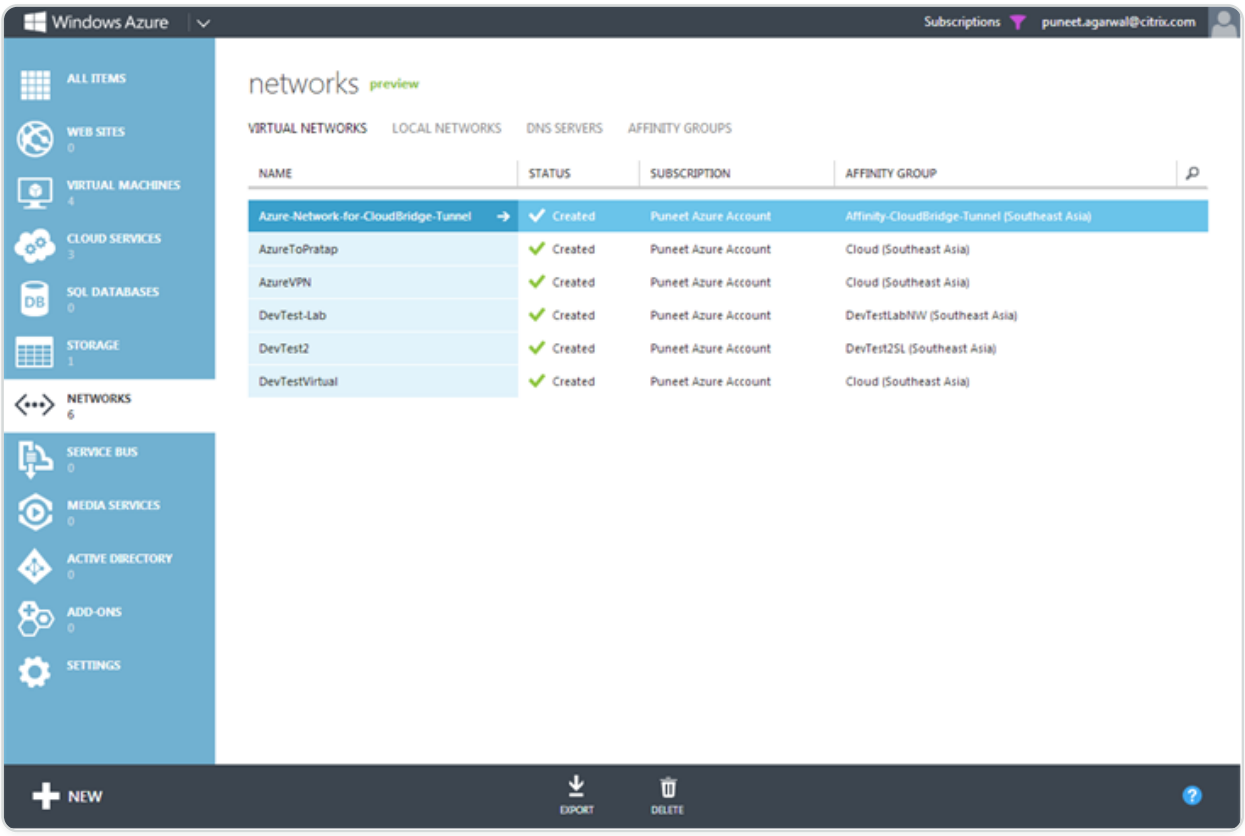

4. On the **DASHBOARD** page of the virtual network, view the DATA IN and DATA OUT counters for the CloudBridge Connector tunnel.

© 1997–2026 Citrix Systems, Inc. All rights reserved.

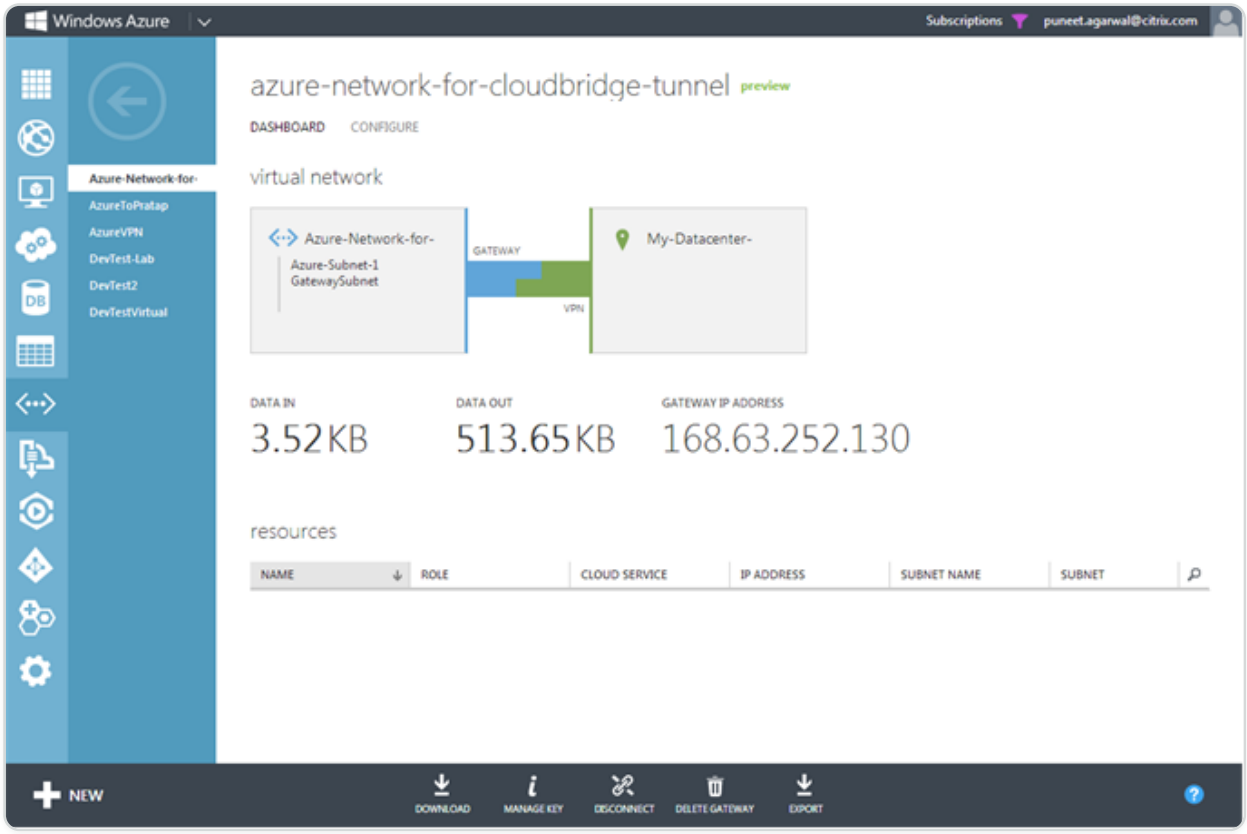

Configuring CloudBridge® Connector tunnel between datacenter and softlayer enterprise cloud

The GUI includes a wizard that helps you to easily configure a CloudBridge Connector tunnel between a NetScaler appliance in a datacenter and NetScaler VPX instances on the SoftLayer enterprise cloud.

When you use the wizard of the NetScaler appliance in the datacenter, the CloudBridge Connector tunnel configuration created on the NetScaler appliance, is automatically pushed to the other endpoint or peer (the NetScaler VPX on SoftLayer) of the CloudBridge Connector tunnel.

Using the wizard of the NetScaler appliance in the datacenter, you perform the following steps to configure a CloudBridge Connector tunnel.

1. Connect to the Softlayer enterprise cloud by providing the user log on credentials.
2. Select the Citrix XenServer that is running the NetScaler VPX appliance.
3. Select the NetScaler VPX appliance.
4. Provide CloudBridge Connector tunnel parameters to:
    - Configure a GRE Tunnel.
    - Configure IPsec on the GRE tunnel.

© 1997–2026 Citrix Systems, Inc. All rights reserved.

- Create a netbridge, which is a logical representation of the CloudBridge connector, by specifying a name.
- Bind the GRE Tunnel to the netbridge.

To configure a CloudBridge Connector tunnel by using the GUI

1. Log on to the GUI of the NetScaler appliance in the datacenter by using your account credentials for the appliance.
2. Navigate to **System** > **CloudBridge Connector** .
3. In the right pane, under **Getting Started**, click **Create/Monitor CloudBridge Connector**.
4. Click **Get Started**.

NOTE

.

If you already have any CloudBridge Connector tunnel configured on the NetScaler appliance, this screen does not appear, and you are taken to the CloudBridge Connector Setup pane.

1. In the CloudBridge Connector Setup pane, click Softlayer, and then follow the instructions in the wizard.

Monitoring the CloudBridge Connector tunnel

You can monitor the performance of CloudBridge Connector tunnels on a NetScaler appliance by using CloudBridge Connector tunnel statistical counters. For more information about displaying CloudBridge Connector tunnel statistics on a NetScaler appliance, see Monitoring CloudBridge Connector Tunnels.

Configuring a CloudBridge Connector tunnel between a NetScaler appliance and Cisco IOS device

You can configure a CloudBridge Connector tunnel between a NetScaler appliance and a Cisco device to connect two datacenters or extend your network to a Cloud provider. The NetScaler appliance and the Cisco IOS device form the end points of the CloudBridge Connector tunnel and are called peers.

© 1997–2026 Citrix Systems, Inc. All rights reserved.

Example of CloudBridge® Connector tunnel configuration and data flow

As an illustration of the traffic flow in a CloudBridge Connector tunnel, consider an example in which a CloudBridge Connector tunnel is set up between the following devices:

- NetScaler appliance NS_Appliance-1 in a datacenter designated as Datacenter-1
- Cisco IOS device Cisco-IOS-Device-1 in a datacenter designated as Datacenter-2

NS_Appliance-1 and Cisco-IOS-Device-1 enable communication between private networks in Datacenter-1 and Datacenter-2 through the CloudBridge Connector tunnel. In the example, NS_Appliance-1 and Cisco-IOS-Device-1 enable communication between client CL1 in Datacenter-1 and server S1 in Datacenter-2 through the CloudBridge Connector tunnel. Client CL1 and server S1 are on different private networks.

On NS_Appliance-1, the CloudBridge Connector tunnel configuration includes IPSec profile entity NS_Cisco_IPSec_Profile, CloudBridge Connector tunnel entity NS_Cisco_Tunnel, and policy based routing (PBR) entity NS_Cisco_Pbr.

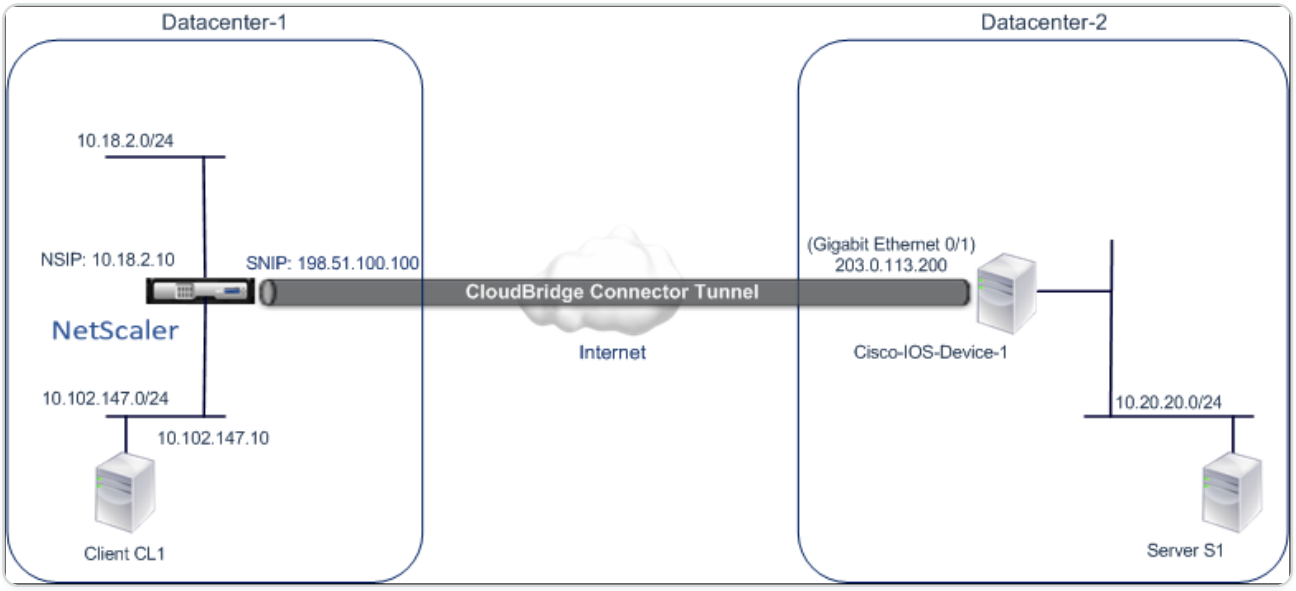

For more information, refer to the CloudBridge Connector tunnel between a NetScaler appliance and Cisco IOS device settings pdf.

Points to Consider for a CloudBridge Connector tunnel configuration

Before configuring a CloudBridge Connector tunnel between a NetScaler appliance and a Cisco IOS device, consider the following points:

- The following IPSec settings are supported for a CloudBridge Connector tunnel between a NetScaler appliance and a Cisco IOS device.

© 1997–2026 Citrix Systems, Inc. All rights reserved.

|IPSec Properties|Setting| |--|--| |IPSec mode|Tunnel mode| |IKE version|Version 1| |IKE DH group| DH group 2 (1024 bits MODP algorithm)| |IKE authentication method|Pre-Shared Key| | IKE encryption algorithm|AES, 3DES| |IKE hash algorithm|HMAC SHA1, HMAC SHA256, HMAC SHA384, HMAC SHA512, HMAC MD5| |ESP encryption algorithm|AES, 3DES| |ESP hash algorithm|HMAC SHA1, HMAC SHA256, HMAC SHA256, HMAC SHA256, HMAC MD5|

- You must specify the same IPSec settings on the NetScaler appliance and the Cisco IOS device at the two ends of the CloudBridge Connector.
- NetScaler provides a common parameter (in IPSec profiles) for specifying an IKE hash algorithm and an ESP hash algorithm. It also provides another, and a common parameter for specifying an IKE encryption algorithm and an ESP encryption algorithm. Therefore on the Cisco device, you must specify the same hash algorithm and same encryption algorithm for IKE (while creating IKE policy) and ESP (while creating IPSec transform set).
- You must configure the firewall at the NetScaler end and Cisco device end to allow the following.
    - Any UDP packets for port 500
    - Any UDP packets for port 4500
    - Any ESP (IP protocol number 50) packets

Configuring the Cisco IOS device for the CloudBridge Connector tunnel

To configure a CloudBridge Connector tunnel on a Cisco IOS device, use the Cisco IOS command line interface, which is the primary user interface for configuring, monitoring, and maintaining Cisco devices.

Before you begin the CloudBridge Connector tunnel configuration on a Cisco IOS device, make sure that:

- You have a user account with administrator credentials on the Cisco IOS device.
- You are familiar with the Cisco IOS command line interface.
- The Cisco IOS device is UP and running, is connected to the Internet, and is also connected to the private subnets whose traffic is to be protected over the CloudBridge Connector tunnel.

© 1997–2026 Citrix Systems, Inc. All rights reserved.

NOTE

.

The procedures for configuring CloudBridge Connector tunnel on a Cisco IOS device might change over time, depending on the Cisco release cycle. Citrix recommends that you follow the official Cisco product documention for more information, see Configuring IPSec VPN tunnels topic.

To configure a CloudBridge connector tunnel between a NetScaler appliance and a Cisco IOS device, perform the following tasks on the Cisco device's IOS command line:

- Create an IKE Policy.
- Configure a Pre-shared key for IKE authentication.
- Define a transform set and configure IPSec in tunnel mode.
- Create a crypto access List
- Create a crypto map
- Apply the crypto Map to an interface

The examples in the following procedures create settings in `Cisco IOS device Cisco-IOS-Device-1` mentioned in section "Example of CloudBridge Connector Configuration and Data Flow."

To create an IKE policy, refer to the IKE policy pdf.

To configure a pre-shared key by using the Cisco IOS command line:

At the Cisco IOS device's command prompt, type the following commands, starting in global configuration mode, in the order shown:

COMMAND	EXAMPLE	COMMAND DESCRIPTION
crypto isakmp identity address	Cisco-ios-device-1(config)# crypto isakmp identity address	Specify the ISAKMP identity (address) for the Cisco IOS device to use when communicating with the peer (NetScaler appliance) during IKE negotiations. This example specifies the address keyword, which uses IP address 203.0.113.200

© 1997–2026 Citrix Systems, Inc. All rights reserved.

COMMAND	EXAMPLE	COMMAND DESCRIPTION
		(Gigabit Ethernet interface 0/1 of Cisco-IOS-Device-1) as the identity for the device.
crypto isakmp key keystringaddress peer-address	Cisco-ios-device-1 (config)# crypto isakmp key examplepresharedkey address 198.51.100.100	Specify a pre-shared key for the IKE authentication. This example configures shared key examplepresharedkey to be used with the NetScaler appliance NS_Appliance-1 (198.51.100.100). The same pre-shared key must be configured on the NetScaler appliance for IKE authentication to be successful between the Cisco IOS device and the NetScaler appliance.

To create a crypto access list by using the Cisco IOS command line:

At the Cisco IOS device's command prompt, type the following command in global configuration mode, in the order shown:

COMMAND	EXAMPLE	COMMAND DESCRIPTION
access-listaccess-list-number permit IPsource source-wildcard destination destination-wildcard	Cisco-ios-device-1(config)# access-list 111 permit ip 10.20.20.0 0.0.0.255 10.102.147.0 0.0.0.255	Specify conditions to determine the subnets whose IP traffic is to be protected over the CloudBridge Connector tunnel. This example configures access list 111 to protect traffic from subnets 10.20.20.0/24 (at the Cisco-IOS-Device-1 side) and 10.102.147.0/24 (at the NS_Appliance-1 side).

To define a transform and configure IPSec tunnel mode by using the Cisco IOS command line:

© 1997–2026 Citrix Systems, Inc. All rights reserved.

At the Cisco IOS device's command prompt, type the following commands, starting in global configuration mode, in the order shown:

COMMAND	EXAMPLE	COMMAND DESCRIPTION
crypto ipsec transform-setname ESP_Authentication_Transform ESP_Encryption_Transform Note: ESP_Authentication_Transform can take the following values: esp-sha-hmac, esp-sha256-hmac, esp-sha384-hmac, esp-sha512-hmac, esp-md5-hmac. ESP_Encryption_Transform can take the following values: esp-aes or esp-3des	Cisco-ios-device-1(config)# crypto ipsec transform-set NS-CISCO-TS esp-sha256-hmac esp-3des	Define a transform set and specify the ESP hash algorithm (for authentication) and the ESP encryption algorithm to be used during exchange of data between the CloudBridge Connector tunnel peers. This example defines transform set NS-CISCO-TS and specifies ESP authentication algorithm as esp-sha256-hmac, and ESP encryption algorithm as esp-3des.
mode tunnel	Cisco-ios-device-1 (config-crypto-trans)# mode tunnel	Set IPSec in tunnel mode.
exit	Cisco-ios-device-1 (config-crypto-trans)# exit, Cisco-ios-device-1 (config)#	Exit back to global configuration mode.

To create a crypto map by using the Cisco IOS command line:

At the Cisco IOS device's command prompt, type the following commands starting in global configuration mode, in the order shown:

COMMAND	EXAMPLE	COMMAND DESCRIPTION
crypto mapmap-name seq-num ipsec-isakmp	Cisco-ios-device-1 (config)# crypto map NS-CISCO-CM 2 ipsec-isakmp	Enter crypto map configuration mode, specify a sequence number for the crypto map, and configure the crypto map to use IKE to establish security associations (SAs). This example configures

© 1997–2026 Citrix Systems, Inc. All rights reserved.

COMMAND	EXAMPLE	COMMAND DESCRIPTION
		sequence number 2 and IKE for crypto map NS-CISCO-CM.
set peer ip-address	Cisco-ios-device-1 (config-crypto-map)# set peer 172.23.2.7	Specify the peer (NetScaler appliance) by its IP address. This example specifies 198.51.100.100, which is the CloudBridge Connector endpoint IP address on the NetScaler appliance.
match addressaccess-list-id	Cisco-ios-device-1 (config-crypto-map)# match address 111	Specify an extended access list. This access list specifies conditions to determine the subnets whose IP traffic is to be protected over the CloudBridge Connector tunnel. This example specifies access list 111.
set transform-set transform-set-name	Cisco-ios-device-1 (config-crypto-map)# set transform-set NS-CISCO-TS	Specify which transform sets are allowed for this crypto map entry. This example specifies transform set NS-CISCO-TS.
exit	Cisco-ios-device-1 (config-crypto-map)# exit	

To apply a crypto map to an interface by using the Cisco IOS command line:

At the Cisco IOS device's command prompt, type the following commands starting in global configuration mode, in the order shown:

COMMAND	EXAMPLE	COMMAND DESCRIPTION
interfaceinterface-ID	Cisco-ios-device-1(config)# interface GigabitEthernet 0/1	Specify a physical interface to which to apply the crypto map and enter interface configuration mode. This

© 1997–2026 Citrix Systems, Inc. All rights reserved.

COMMAND	EXAMPLE	COMMAND DESCRIPTION
		example specifies Gigabit Ethernet interface 0/1 of the Cisco device Cisco-IOS-Device-1. IP address 203.0.113.200 is already set to this interface.
crypto mapmap-name	Cisco-ios-device-1 (config-if)# crypto map NS-CISCO-CM	Apply the crypto map to the physical interface. This example applies crypto map NS-CISCO-CM.
exit	Cisco-ios-device-1 (config-if)# exit, Cisco-ios-device-1 (config)#	Exit back to global configuration mode.

Configuring the NetScaler appliance for the CloudBridge Connector tunnel

To configure a CloudBridge Connector tunnel between a NetScaler appliance and a Cisco IOS device, perform the following tasks on the NetScaler appliance. You can use either the NetScaler command line or the NetScaler graphical user interface (GUI):

- Create an IPSec profile.
- Create an IP tunnel that uses IPSec protocol, and associate the IPSec profile with it.
- Create a PBR rule and associate it with the IP tunnel.

To create an IPSEC profile by using the NetScaler command line:

At the Command prompt, type:

- `add ipsec profile <name> -psk <string> -ikeVersion v1`
- `show ipsec profile <name>`

To create an IPSEC tunnel and bind the IPSEC profile to it by using the NetScaler command line:

At the Command prompt, type:

- `add ipTunnel <name> <remote> <remoteSubnetMask> <local> -protocol IPSEC –ipsecProfileName <string>`

© 1997–2026 Citrix Systems, Inc. All rights reserved.

- `add ipTunnel <name>`

To create a PBR rule and bind the IPSEC tunnel to it by using the NetScaler command line:

At the Command prompt, type:

- `add pbr <pbrName> ALLOW –srcIP <subnet-range> -destIP <subnet-range> -ipTunnel <tunnelName>`
- `apply pbrs`
- `show pbrs <pbrName>`

The following commands create settings in `NetScaler appliance NS_Appliance-1` mentioned in section **Example of CloudBridge Connector Configuration and Data Flow**.

```
    >  add ipsec profile NS_Cisco_IPSec_Profile -psk  examplepresharedkey
-ikeVersion v1 –lifetime 315360 –encAlgo 3DES

    Done

    >  add iptunnel NS_Cisco_Tunnel 203.0.113.200 255.255.255.255
198.51.100.100 –protocol IPSEC –ipsecProfileName NS_Cisco_IPSec_Profile



    Done

    > add pbr NS_Cisco_Pbr -srcIP 10.102.147.0-10.102.147.255 –destIP
10.20.0.0-10.20.255.255 –ipTunnel NS_Cisco_Tunnel



    Done

    > apply pbrs



    Done
```

To create an IPSEC profile by using the GUI:

1. Navigate to **System** > **CloudBridge Connector** > **IPSec Profile**.

© 1997–2026 Citrix Systems, Inc. All rights reserved.

2. In the details pane, click **Add**.
3. In the **Add IPSec Profile** dialog box, set the following parameters:
    - Name
    - Encryption Algorithm
    - Hash Algorithm
    - IKE Protocol Version
4. Configure the **IPSec authentication** method to be used by the two CloudBridge Connector tunnel peers to mutually authenticate: Select the **Pre-shared key authentication** method and set the **Pre-Shared Key Exists** parameter.
5. Click **Create**, and then click **Close**.

To create an IP tunnel and bind the IPSEC profile to it by using the GUI:

1. Navigate to **System** > **CloudBridge Connector** > **IP Tunnels**.
2. On the **IPv4 Tunnels** tab, click **Add**.
3. In the **Add IP Tunnel** dialog box, set the following parameters:
    - Name
    - Remote IP
    - Remote Mask
    - Local IP Type (In the Local IP Type drop down list, select Subnet IP).
    - Local IP (All the configured IPs of the selected IP type are in the Local IP drop down list. Select the desired IP from the list.)
    - Protocol
    - IPSec Profile
4. Click **Create**, and then click **Close**.

To create a PBR rule and bind the IPSEC tunnel to it by using the GUI

1. Navigate to **System** > **Network** > **PBR**.
2. On the **PBR** tab, click **Add**.
3. In the **Create PBR** dialog box, set the following parameters:
    - Name

© 1997–2026 Citrix Systems, Inc. All rights reserved.

- Action
- Next Hop Type (Select IP Tunnel)
- IP Tunnel Name
- Source IP Low
- Source IP High
- Destination IP Low
- Destination IP High

4. Click **Create**, and then click **Close**.

To apply a PBR by using the GUI:

1. Navigate to **System** > **Network** > **PBRs**.
2. On the **PBRs** tab, select the **PBR**, in the **Action list**, select **Apply**.

The corresponding new CloudBridge Connector tunnel configuration on the NetScaler appliance appears in the GUI. The current status of the CloudBridge connector tunnel is shown in the Configured CloudBridge Connector pane. A green dot indicates that the tunnel is up. A red dot indicates that the tunnel is down.

Monitoring the CloudBridge Connector Tunnel

You can monitor the performance of CloudBridge Connector tunnels on a NetScaler appliance by using CloudBridge Connector tunnel statistical counters. For more information about displaying CloudBridge Connector tunnel statistics on a NetScaler appliance, see Monitoring CloudBridge Connector Tunnels.

Configuring a CloudBridge Connector tunnel between a NetScaler appliance and fortinet fortiGate appliance

You can configure a CloudBridge Connector tunnel between a NetScaler appliance and a Fortinet FortiGate appliance to connect two datacenters or extend your network to a cloud provider. The NetScaler appliance and the FortiGate appliance form the end points of the CloudBridge Connector tunnel and are called peers.

Example of a CloudBridge® Connector Tunnel Configuration

As an illustration of the traffic flow in a CloudBridge Connector tunnel, consider an example in which a CloudBridge Connector tunnel is set up between the following devices:

- NetScaler appliance NS_Appliance-1 in a datacenter designated as Datacenter-1

© 1997–2026 Citrix Systems, Inc. All rights reserved.

- FortiGate appliance FortiGate-Appliance-1 in a datacenter designated as Datacenter-2

NS_Appliance-1 and FortiGate-Appliance-1 enable communication between private networks in Datacenter-1 and Datacenter-2 through the CloudBridge Connector tunnel. In the example, NS_Appliance-1 and FortiGate-Appliance-1 enable communication between client CL1 in Datacenter-1 and server S1 in Datacenter-2 through the CloudBridge Connector tunnel. Client CL1 and server S1 are on different private networks.

On NS_Appliance-1, the CloudBridge Connector tunnel configuration includes IPSec profile entity NS_Fortinet_IPSec_Profile, CloudBridge Connector tunnel entity NS_Fortinet_Tunnel, and policy based routing (PBR) entity NS_Fortinet_Pbr.

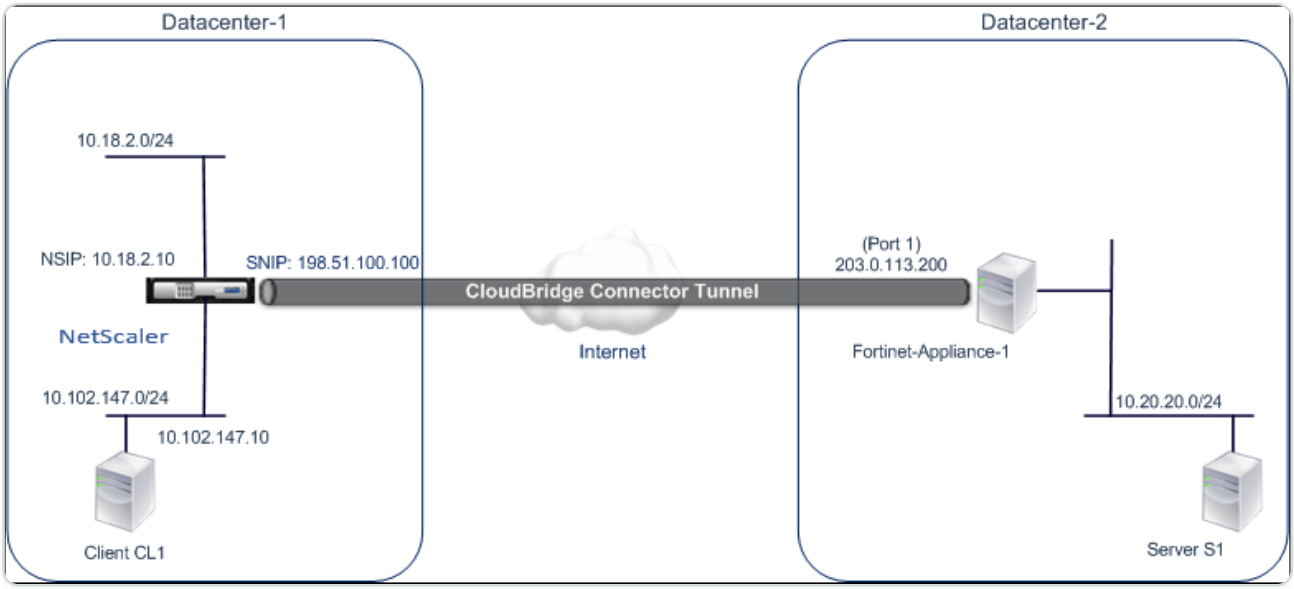

For more information, see CloudBridge Connector tunnel configuration table pdf.

For information about Settings on Fortinet FortiGate-Appliance-1 in Datacenter-2, see table.

Points to consider for a CloudBridge Connector tunnel configuration

Before configuring a CloudBridge Connector tunnel between a NetScaler appliance and a FortiGate appliance, consider the following points:

- The following IPSec settings are supported for a CloudBridge Connector tunnel between a NetScaler appliance and a FortiGate appliance.

IPSEC PROPERTIES	SETTINGS
IPSec mode	Tunnel mode
IKE version	Version 1

© 1997–2026 Citrix Systems, Inc. All rights reserved.

IPSEC PROPERTIES	SETTINGS
IKE DH group	DH group 2 (1024 bits MODP algorithm)
IKE authentication method	Pre-Shared Key
IKE encryption algorithm	AES
IKE hash algorithm	HMAC SHA1
ESP encryption algorithm	AES
ESP hash algorithm	HMAC SHA1

- You must specify the same IPSec settings on the NetScaler appliance and the FortiGate appliance at the two ends of the CloudBridge Connector.
- NetScaler provides a common parameter (in IPSec profiles) for specifying an IKE hash algorithm and an ESP hash algorithm. It also provides another common parameter for specifying an IKE encryption algorithm and an ESP encryption algorithm. Therefore in the FortiGate appliance, you must specify the same hash algorithm and same encryption algorithm in IKE (phase 1 configuration) and ESP (phase 2 configuration).
- You must configure the firewall at the NetScaler end and FortiGate end to allow the following.
  - Any UDP packets for port 500
  - Any UDP packets for port 4500
  - Any ESP (IP protocol number 50) packets
- FortiGate appliance supports two types of VPN tunnels: Policy-based and Route-based. Only policy-based VPN tunnel is supported between a FortiGate appliance and a NetScaler appliance.

Configuring FortiGate appliance for the CloudBridge Connector tunnel

To configure a CloudBridge Connector tunnel on a FortiGate appliance, use the Fortinet Web-based Manager, which is the primary user interface for configuring, monitoring, and maintaining FortiGate appliances.

Before you begin the CloudBridge Connector tunnel configuration on a FortiGate appliance, make sure that:

- You have a user account with administrator credentials on the FortiGate appliance.

© 1997–2026 Citrix Systems, Inc. All rights reserved.

- You are familiar with the Fortinet Web-based Manager.
- The FortiGate appliance is UP and running, is connected to the Internet, and is also connected to the private subnets whose traffic is to be protected over the CloudBridge Connector tunnel.

NOTE

The procedures for configuring CloudBridge Connector tunnel on a FortiGate appliance might change over time, depending on the Fortinet release cycle. Citrix recommends that you follow the official Fortinet product documentation for Configuring IPSec VPN tunnels.

To configure a CloudBridge connector tunnel between a NetScaler appliance and a FortiGate appliance, perform the following tasks on the FortiGate appliance by using the Fortinet Web-based manager:

- **Enable Policy-based IPSec VPN feature**. Enable this feature for creating policy-based VPN tunnels on the FortiGate appliance. Only policy-based type of VPN tunnel is supported between a FortiGate appliance and a NetScaler appliance. A policy-based VPN tunnel configuration on a FortiGate appliance includes phase 1 settings, phase 2 settings, and an IPSec security policy.
- **Define phase 1 parameters.** Phase 1 parameters are used by the FortiGate appliance for IKE Authentication before forming a secure tunnel to the NetScaler appliance.
- **Define phase 2 parameters**. Phase 2 parameters are used by the FortiGate appliance for forming a secure tunnel to the NetScaler appliance by establishing IKE security associations (SA).
- **Specify private subnets**. Define the FortiGate-side and the NetScaler-side private subnets whose IP traffic is to be transported through the tunnel.
- **Define an IPSec security policy for the tunnel**. A security policy allow IP traffic to pass between interfaces on a FortiGate appliance. An IPSec security policy specifies the interface to the private subnet and the interface connecting the NetScaler appliance through the tunnel.

To enable Policy-based IPSec VPN feature by using the Fortinet Web-based Manager

1. Navigate to **System** > **Config** > **Features**.
2. On the **Feature Settings** page, select **Show More** and turn on **Policy-based IPSec VPN**.

To define phase 1 parameters by using the Fortinet Web-based Manager

1. Navigate to **VPN** > **IPsec** > **Auto Key (IKE)** and click **Create Phase1**.
2. On the **New Phase 1** page, set the following parameters:

© 1997–2026 Citrix Systems, Inc. All rights reserved.

- Name: Enter a name for this phase 1 configuration.
- Remote Gateway: Select *Static IP Address.*
- Mode: Select *Main (ID Protection)*.
- Authentication Method: Select *Preshared Key*.
- Pre-Shared Key: Enter a pre-shared key. The same pre-shared key must be configured on the NetScaler appliance.
- Peer Options: Set the following IKE paramters for authenticating a NetScaler appliance.
  - IKE Version: Select *1*.
  - Mode Config: Clear this option if it is selected.
  - Local Gateway IP: Select *Main Interface IP*.
  - P1 Proposal: Select the encryption and authentication algorithms for IKE Authentication before forming a secure tunnel to the NetScaler appliance.
    - 1 - Encryption: Select *AES128*.
    - Authentication: Select *SHA1*.
    - Keylife: Enter an amount of time (in seconds) for the phase 1 key life.
    - DH Group: Select 2.
  - X-Auth: Select *Disable*.
  - Deed Peer Detection: Select this option.

3. Click **OK**.

To specify private subnets by using the Fortinet Web-based Manager

1. Navigate to **Firewall Objects** > **Address** > **Addresses** and select **Create New**.
2. On the **New Address** page, set the following parameters:
   - Name: Enter a name for FortiGate-side subnet.
   - Type: Select *Subnet*.
   - Subnet / IP Range: Enter the address of the FortiGate-side subnet.
   - Interface: Select the local interface to this subnet.
3. Click **OK**.
4. Repeat steps 1-3 to specify the NetScaler-side subnet.

© 1997–2026 Citrix Systems, Inc. All rights reserved.

To define phase 2 parameters by using the Fortinet Web-based Manager

1. Navigate to **VPN** > **IPsec** > **Auto Key (IKE)** and click **Create Phase 2**.
2. On the **New Phase 2** page, set the following parameters:
    - Name: Enter a name for this phase 2 configuration.
    - Phase 1: Select the Phase 1 configuration from the drop-down list.
3. Click **Advanced** and set the following parameters:
    - P2 Proposal: Select the encryption and authentication algorithms for forming a secure tunnel to the NetScaler appliance.
        - 1 - Encryption: Select *AES128*.
        - Authentication: Select *SHA1*.
        - Enable replay detection: Select this option.
        - Enable perfect forward secrecy (PFS): Select this option.
        - DH Group: Select *2*.
    - Keylife: Enter an amount of time (in seconds) for the phase 2 key life.
    - Autokey Keep Alive: Select this option.
    - Auto-negotiate: Select this option.
    - Quick Mode Selector: Specify the FortiGate-side and the NetScaler-side private subnets whose traffic is to be traversed through the tunnel.
        - Source Address: Select the FortiGate-side subnet from the drop-down list.
        - Source Port: Enter *0*.
        - Destination Address: Select the NetScaler-side subnet from the drop-down list.
        - Destination Port: Enter *0*.
        - Protocol: Enter *0*.
4. Click **OK**.

To define an IPSec security policy by using the Fortinet Web-based Manager

1. Navigate to **Policy** > **Policy** > **Policy** and click **Create New**.
2. On the **Edit Policy** page, set the following parameters:
    - Policy Type: Select *VPN*.

© 1997–2026 Citrix Systems, Inc. All rights reserved.

- Policy Subtype: Select *IPSec*.
- Local Interface: Select the local interface to the internal (private) network.
- Local Protected Subnet: Select the FortiGate-side subnet from the drop-down list whose traffic is to be traversed through the tunnel.
- Outgoing VPN Interface: Select the local interface to the external (public) network.
- Remote Protected Subnet: Select the NetScaler-side subnet from the drop-down list whose traffic is to be traversed through the tunnel.
- Schedule: Keep the default setting (*always*) unless changes are needed to meet specific requirements.
- Service: Keep the default setting (*ANY*) unless changes are needed to meet your specific requirements.
- VPN Tunnel: Select *Use Existing* and select the tunnel from the drop-down list.
- Allow traffic to be initiated from the remote site: Select if traffic from the remote network will be allowed to initiate the tunnel.

3. Click **OK**.

Configuring the NetScaler appliance for the CloudBridge Connector tunnel

To configure a CloudBridge Connector tunnel between a NetScaler appliance and a FortiGate appliance, perform the following tasks on the NetScaler appliance. You can use either the NetScaler command line or the NetScaler graphical user interface (GUI):

- **Create an IPSec profile**. An IPSec profile entity specifies the IPSec protocol parameters, such as IKE version, encryption algorithm, hash algorithm, and authentication method to be used by the IPSec protocol in the CloudBridge Connector tunnel.
- **Create an IP tunnel that uses IPSec protocol, and associate the IPSec profile with it**. An IP tunnel specifies the local IP address (CloudBridge Connector tunnel end point IP address (of type SNIP) configured on the NetScaler appliance), remote IP address (CloudBridge Connector tunnel endpoint IP address configured on the FortiGate appliance), protocol (IPSec) used to set up the CloudBridge Connector tunnel, and an IPSec profile entity. The created IP tunnel entity is also called the CloudBridge Connector tunnel entity.
- **Create a PBR rule and associate it with the IP tunnel**. A PBR entity specifies a set of rules and an IP tunnel (CloudBridge Connector tunnel) entity. The source IP address range and the destination IP address range are the conditions for the PBR entity. Set the source IP address range to specify the NetScaler-side subnet whose traffic is to be protected over the tunnel, and

© 1997–2026 Citrix Systems, Inc. All rights reserved.

set the destination IP address range to specify the FortiGate appliance side subnet whose traffic is to be protected over the tunnel.

To create an IPSEC profile by using the NetScaler command line

At the command prompt, type:

- `add ipsec profile <name> -psk <string> -ikeVersion v1 -encAlgo AES -hashAlgo HMAC_SHA1 -perfectForwardSecrecy ENABLE`
- `show ipsec profile <name>`

To create an IPSEC tunnel and bind the IPSEC profile to it by using the NetScaler command line

At the command prompt, type:

- `add ipTunnel <name> <remote> <remoteSubnetMask> <local> -protocol IPSEC –ipsecProfileName** <string>`
- `show ipTunnel <name>`

To create a PBR rule and bind the IPSEC tunnel to it by using the NetScaler command line

At the command prompt, type:

- `add pbr <pbrName> ALLOW –srcIP <subnet-range> -destIP <subnet-range> -ipTunnel <tunnelName>`
- `apply pbrs`
- `show pbr <pbrName>`

To create an IPSEC profile by using the GUI

1. Navigate to **System** > **CloudBridge Connector** > **IPSec Profile**.
2. In the details pane, click **Add**.
3. In the **Add IPSec Profile** page, set the following parameters:
    - Name
    - Encryption Algorithm
    - Hash Algorithm
    - IKE Protocol Version
    - Perfect Forward Secrecy (Enable this paramter)

© 1997–2026 Citrix Systems, Inc. All rights reserved.

4. Configure the IPSec authentication method to be used by the two CloudBridge Connector tunnel peers to mutually authenticate: Select the Pre-shared key authentication method and set the Pre-Shared Key Exists parameter.
5. Click **Create**, and then click **Close**.

To create an IP tunnel and bind the IPSEC profile to it by using the GUI

1. Navigate to **System** > **CloudBridge Connector** > **IP Tunnels**.
2. On the **IPv4 Tunnels** tab, click **Add**.
3. In the **Add IP Tunnel** page, set the following parameters:
    - Name
    - Remote IP
    - Remote Mask
    - Local IP Type (In the Local IP Type drop-down list, select *Subnet IP*).
    - Local IP (All the configured IP addresses of the selected IP type are in the Local IP drop down list. Select the desired IP from the list.)
    - Protocol
    - IPSec Profile
4. Click **Create**, and then click **Close**.

To create a PBR rule and bind the IPSEC tunnel to it by using the GUI

1. Navigate to **System** > **Network** > **PBR**.
2. On the **PBR** tab, click **Add**.
3. In the **Create PBR** page, set the following parameters:
    - Name
    - Action
    - Next Hop Type (Select *IP Tunnel*)
    - IP Tunnel Name
    - Source IP Low
    - Source IP High
    - Destination IP Low
    - Destination IP High

© 1997–2026 Citrix Systems, Inc. All rights reserved.

4. Click **Create**, and then click **Close**.

The corresponding new CloudBridge Connector tunnel configuration on the NetScaler appliance appears in the GUI.

The current status of the CloudBridge connector tunnel is shown in the Configured CloudBridge Connector pane. A green dot indicates that the tunnel is up. A red dot indicates that the tunnel is down.

The following commands create settings of NetScaler appliance NS_Appliance-1 in "Example of a CloudBridge Connector Configuration."

```
    >  add ipsec profile NS_Fortinet_IPSec_Profile -psk
 examplepresharedkey -ikeVersion v1 –encAlgo AES –hashalgo HMAC_SHA1 –
lifetime 315360 -perfectForwardSecrecy ENABLE



     Done

    >  add iptunnel NS_Fortinet_Tunnel 203.0.113.200 255.255.255.255
198.51.100.100 –protocol IPSEC –ipsecProfileName NS_Fortinet_IPSec_Profile



     Done

    > add pbr NS_Fortinet_Pbr -srcIP 10.102.147.0-10.102.147.255 –destIP
10.20.0.0-10.20.255.255 –ipTunnel NS_Fortinet_Tunnel



     Done

    > apply pbrs



     Done
```

© 1997–2026 Citrix Systems, Inc. All rights reserved.

Monitoring the CloudBridge Connector tunnel

You can monitor the performance of CloudBridge Connector tunnels on a NetScaler appliance by using CloudBridge Connector tunnel statistical counters. For more information about displaying CloudBridge Connector tunnel statistics on a NetScaler appliance, see Monitoring CloudBridge Connector Tunnels.

CloudBridge® Connector tunnel diagnostics and troubleshooting

If you have problems with a CloudBridge Connector tunnel configuration, make sure that all prerequisites were observed before the tunnel was set up. If they were, the problem might be with the tunnel end-point IP addresses, a NAT configuration, the way the tunnel was set up, or with the data traffic.

Troubleshooting a CloudBridge Connector tunnel

If your CloudBridge Connector tunnel does not function properly, the issue could be with tunnel establishment or with the data traffic. If you are unsure which type of problem you have, look for an error message in the log file and see if the error message is in the list of tunnel-establishment issues. If you do not find your error message, check the list of possible issues related to data traffic.

Issues Related to tunnel establishment

After the requirements for configuring the IPSec tunnel are met and the CloudBridge Connector tunnel is configured, if the status of the tunnel is not UP, look for debugging information in the iked.log file on one or both NetScaler appliances configured as the tunnel end points.

On either appliance, type the following command at the NetScaler shell prompt:

```
cat /tmp/iked.debug | tee /var/iked.log
```

The Troubleshooting pdf lists some common errors and their solutions.

Issues related to data traffic

If the data in the CloudBridge Connector tunnel are not exchanged properly between the tunnel end points, do the following.

- For a CloudBridge Connector tunnel that uses GRE and IPSec protocols:
    - Make sure that L2 mode is enabled on both of the CloudBridge Connector tunnel end points. To enable L2 mode, type the following command at the NetScaler command line interface:

© 1997–2026 Citrix Systems, Inc. All rights reserved.

```
enable mode L2
```

    - If one of the CloudBridge Connector tunnel end points is a CloudBridge virtual appliance (VPX) and is provisioned on a VMware ESXi hypervisor, make sure that Promiscuous mode is set to Accept for the vSwitch associated with the CloudBridge VPX appliance.

  - If a VLAN is extended through a CloudBridge Connector tunnel, verify one-to-one mapping on the extended VLAN entity on each of the tunnel end points
  - Make sure that the IP tunnel entity is bound to the correct netbridge entity in each of the tunnel end points.
  - Verify that the ARP entry for the peer CloudBridge Connector tunnel end point exists on the local tunnel end point, by typing the following command at the NetScaler command line interface:

    ```
    show arp
    ```

  - If the output shows an incomplete ARP entry, bidirectional traffic is not flowing through the tunnel. If bidirectional traffic is flowing, the ARP entry shows the name of tunnel interface for the devices on the other side of the tunnel.
  - Remove the IP tunnel entities from both tunnel end points and add them again with the same parameters, but with the IPSec profile set to NONE, so that the tunnel uses only the GRE protocol.

    After verifying the following in the IP tunnel (that uses GRE protocol), configure the tunnel with IPSec parameters by specifying a valid IPSec profile to the respective IP tunnel entities on each of the tunnel end points.

    Proper PING or TCP flow through the tunnel. Proper flow of data traffic through the tunnel.

    After the configured tunnel (that uses GRE and IPSec protocols) is in UP state, if the data traffic does not flow properly through the tunnel, and if a NAT device was deployed in front of any or both of the tunnel end points, analyze the ingress and egress packets on the NAT devices.

- If a NetScaler appliance is used as Router or Gateway.

  - Make sure that L3 mode is enabled on the NetScaler appliance. To enable L3 mode, run the following command in the CloudBridge command line.
  - enable mode L3

© 1997–2026 Citrix Systems, Inc. All rights reserved.

- If subnets are bound to a netbridge entity, make sure that correct IP tunnel entity is also bound to the netbridge.
- Run the following command in the NetScaler command line to see where the packets (Input and Output)are getting dropped:

  `stat ipsec counters`
- Make sure that the correct routes are configured on both the tunnel end points.
- If no NAT device is deployed in front of the NetScaler appliance, make sure that the firewalls are configured to allow any ESP (IP protocol number 50) packets and any UDP packets for port 4500.

If none of the above measures result in successful exchange of traffic between the tunnel end points, contact Citrix® technical support.

Checklist before contacting Citrix technical support

For a speedy resolution, make sure that you have the following items ready before contacting Citrix technical support.

- Details of the deployment and network topology.
- Log file collected by typing the following command at the NetScaler shell prompt. `cat /tmp/iked.debug | tee /var/log/iked.log`
- Tech support bundle captured by typing the following command at the NetScaler command line. `show techsupport`
- Packet traces captured on both CloudBridge Connector tunnel end points. To start a packet trace, type the following command at the NetScaler command line. `start nstrace -size 0`

  To stop packet trace, type the following command at the NetScaler command line. `stop nstrace`
- Output of the following command typed at the NetScaler command prompt. `show arp`

CloudBridge® Connector interoperability – StrongSwan

StrongSwan is an opensource IPSec implementation for Linux platforms. You can configure a CloudBridge Connector tunnel between a NetScaler appliance and a StrongSwan appliance to connect two datacenters or extend your network to a cloud provider. The NetScaler appliance and the StrongSwan appliance form the end points of the CloudBridge Connector tunnel and are called peers.

© 1997–2026 Citrix Systems, Inc. All rights reserved.

Example of a CloudBridge Connector tunnel configuration

As an illustration of the traffic flow in a CloudBridge Connector tunnel, consider an example in which a CloudBridge Connector tunnel is set up between the following devices:

- NetScaler appliance NS_Appliance-1 in a datacenter designated as Datacenter-1
- StrongSwan appliance StrongSwan-Appliance-1 in a datacenter designated as Datacenter-2

NS_Appliance-1 and StrongSwan-Appliance-1 enable communication between private networks in Datacenter-1 and Datacenter-2 through the CloudBridge Connector tunnel. In the example, NS_Appliance-1 and StrongSwan-Appliance-1 enable communication between client CL1 in Datacenter-1 and server S1 in Datacenter-2 through the CloudBridge Connector tunnel. Client CL1 and server S1 are on different private networks.

On NS_Appliance-1, the CloudBridge Connector tunnel configuration includes IPSec profile entity NS_StrongSwan_IPSec_Profile, CloudBridge Connector tunnel entity NS_StrongSwan_Tunnel, and policy based routing (PBR) entity NS_StrongSwan_Pbr.

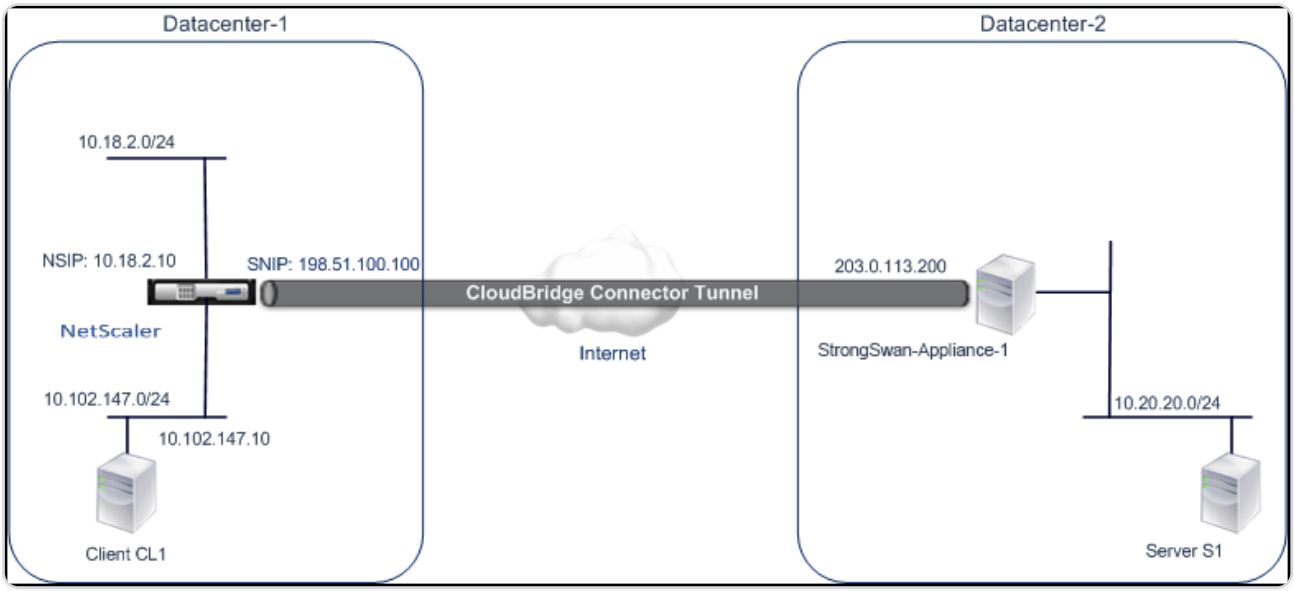

The following table lists the settings used in this example.

Main settings of the CloudBridge Connector tunnel setup

ENTITY	DETAILS
IP address of the CloudBridge Connector tunnel end point (NS_Appliance-1) in Datacenter-1	198.51.100.100

© 1997–2026 Citrix Systems, Inc. All rights reserved.

ENTITY	DETAILS
IP address of the CloudBridge Connector tunnel end point (StrongSwan-Appliance-1) in Datacenter-2	203.0.113.200
Datacenter–1's subnet whose traffic is to be protected over the CloudBridge Connector tunnel	10.102.147.0/24
Datacenter–2's subnet whose traffic is to be protected over the CloudBridge Connector tunnel	10.20.20.0/24

Settings on NetScaler appliance NS_Appliance-1 in Datacenter-1

SNIP1(FOR REFERENCE PURPOSES ONLY)	198.51.100.100	
IPSec profile	NS_StrongSwan_IPSec_Profile	IKE version: v1, Encryption algorithm: AES, Hash algorithm: HMAC_SHA1
CloudBridge Connector tunnel	NS_StrongSwan_Tunnel	Remote IP = 203.0.113.200, Local IP= 198.51.100.100, Tunnel protocol = IPSEC, IPSec profile= NS_StrongSwan_IPSec_Profile
Policy based route	NS_StrongSwan_Pbr	Source IP range = Subnet in the Datacenter-1=10.102.147.0-10.102.147.255, Destination IP range =Subnet in Datacenter-2=10.20.20.0-10.20.20.255, IP Tunnel = NS_StrongSwan_Tunnel

Points to consider for a CloudBridge Connector tunnel configuration

Before you begin configuring CloudBridge connector tunnel, make sure that:

© 1997–2026 Citrix Systems, Inc. All rights reserved.

- You have a basic knowledge about linux configurations.
- You have a basic Knowledge about IPSec protocol suite.
- The StrongSwan appliance is UP and running, is connected to the Internet, and is also connected to the private subnets whose traffic is to be protected over the CloudBridge Connector tunnel.
- The NetScaler appliance is UP and running, is connected to the Internet, and is also connected to the private subnets whose traffic is to be protected over the CloudBridge Connector tunnel.
- The following IPSec settings are supported for a CloudBridge Connector tunnel between a NetScaler appliance and a StrongSwan appliance.
    - IPSec mode: Tunnel mode
    - IKE version: Version 1
    - IKE authentication method: Pre-Shared Key
    - IKE encryption algorithm: AES
    - IKE hash algorithm: HMAC SHA1
    - ESP encryption algorithm: AES
    - ESP hash algorithm: HMAC SHA1
- You must specify the same IPSec settings on the NetScaler appliance and the StrongSwan appliance at the two ends of the CloudBridge Connector tunnel.
- NetScaler provides a common parameter (in IPSec profiles) for specifying an IKE hash algorithm and an ESP hash algorithm. It also provides another common parameter for specifying an IKE encryption algorithm and an ESP encryption algorithm. Therefore, in the StrongSwan appliance, you must specify the same hash algorithm and same encryption algorithm in IKE and ESP parameters in the IPSec.conf file.
- You must configure the firewall at the NetScaler end and StrongSwan end to allow the following.
    - Any UDP packets for port 500
    - Any UDP packets for port 4500
    - Any ESP (IP protocol number 50) packets

Configure StrongSwan for the CloudBridge Connector tunnel

To configure a CloudBridge connector tunnel between a NetScaler appliance and a StrongSwan appliance, perform the following tasks on the StrongSwan appliance:

© 1997–2026 Citrix Systems, Inc. All rights reserved.

- **Specify IPsec connection information in ipsec.conf file**. ipsec.conf file defines all control and configuration information for IPsec connections in the strongSwan appliance.
- **Specify pre-shared key in ipsec.secrets file**. ipsec.secrets file defines secrets for IKE/IPsec authentication for IPsec connections in the strongSwan appliance.

The procedures for configuring IPsec VPN (CloudBridge Connector tunnel) on a StrongSwan appliance might change over time, depending on the StrongSwan release cycle. Citrix recommends that you follow the official StrongSwan documentation for Configuring IPSec VPN tunnels.

Following sample excerpt of ipsec.conf file specifies IPsec information for setting up the IPsec VPN tunnel, described in Example of a CloudBridge Connector Configuration topic. For more information, see CloudBridge Connector Configuration pdf.

Following sample excerpt of ipsec.secrets file specifies the IKE authentication pre-shared key for setting up the IPsec VPN tunnel, described in Example of a CloudBridge Connector Configuration topic.

`/etc/ipsec.secrets`

```
PSK 'examplepresharedkey' #pre-shared key for IPsec IKE authentication
```

Configuring the NetScaler appliance for the CloudBridge Connector tunnel

To configure a CloudBridge Connector tunnel between a NetScaler appliance and a StrongSwan appliance, perform the following tasks on the NetScaler appliance. You can use either the NetScaler command line or the NetScaler graphical user interface (GUI):

- **Create an IPSec profile**. An IPSec profile entity specifies the IPSec protocol parameters, such as IKE version, encryption algorithm, hash algorithm, and authentication method to be used by the IPSec protocol in the CloudBridge Connector tunnel.
- **Create an IP tunnel that uses IPSec protocol, and associate the IPSec profile with it**. An IP tunnel specifies the local IP address (CloudBridge Connector tunnel endpoint IP address (of type SNIP) configured on the NetScaler appliance), remote IP address (CloudBridge Connector tunnel endpoint IP address configured on the StrongSwan appliance), protocol (IPSec) used to set up the CloudBridge Connector tunnel, and an IPSec profile entity. The created IP tunnel entity is also called the CloudBridge Connector tunnel entity.
- **Create a PBR rule and associate it with the IP tunnel**. A PBR entity specifies a set of rules and an IP tunnel (CloudBridge Connector tunnel) entity. The source IP address range and the destination IP address range are the conditions for the PBR entity. Set the source IP address range to specify the NetScaler-side subnet whose traffic is to be protected over the tunnel, and

© 1997–2026 Citrix Systems, Inc. All rights reserved.

set the destination IP address range to specify the StrongSwan side subnet whose traffic is to be protected over the tunnel.

To create an IPSEC profile by using the NetScaler command line

At the command prompt, type:

- `add ipsec profile <name> -psk <string> -ikeVersion v1 -encAlgo AES -hashAlgo HMAC_SHA1`
- `show ipsec profile <name>`

To create an IPSEC tunnel and bind the IPSEC profile to it by using the NetScaler command line

At the command prompt, type:

- `add ipTunnel <name> <remote> <remoteSubnetMask> <local> -protocol IPSEC –ipsecProfileName <string>`
- `show ipTunnel <name>`

To create a PBR rule and bind the IPSEC tunnel to it by using the NetScaler command line

At the command prompt, type:

- `add pbr <pbrName> ALLOW –srcIP <subnet-range> -destIP <subnet-range> -ipTunnel <tunnelName>`
- `apply pbrs`
- `show pbr <pbrName>`

To create an IPSEC profile by using the GUI

1. Navigate to **System** > **CloudBridge Connector** > **IPSec Profile**.
2. In the details pane, click **Add**.
3. In the **Add IPSec Profile** page, set the following parameters:
    - Name
    - Encryption Algorithm
    - Hash Algorithm
    - IKE Protocol Version

© 1997–2026 Citrix Systems, Inc. All rights reserved.

4. Configure the IPSec authentication method to be used by the two CloudBridge Connector tunnel peers to mutually authenticate: Select the **Pre-shared key authentication method** and set the **Pre-Shared Key Exists** parameter.
5. Click **Create**, and then click **Close**.

To create an IP tunnel and bind the IPSEC profile to it by using the GUI

1. Navigate to **System** > **CloudBridge Connector** > **IP Tunnels**.
2. On the **IPv4 Tunnels** tab, click **Add**.
3. In the Add IP Tunnel page, set the following parameters:
    - Name
    - Remote IP
    - Remote Mask
    - Local IP Type (In the Local IP Type drop-down list, select *Subnet IP*).
    - Local IP (All the configured IP addresses of the selected IP type are in the Local IP drop-down list. Select the desired IP from the list.)
    - Protocol
    - IPSec Profile
4. Click **Create**, and then click **Close**.

To create a PBR rule and bind the IPSEC tunnel to it by using the GUI

1. Navigate to **System** > **Network** > **PBR**.
2. On the **PBR** tab, click **Add**.
3. In the **Create PBR** page, set the following parameters:
    - Name
    - Action
    - Next Hop Type (Select *IP Tunnel*)
    - IP Tunnel Name
    - Source IP Low
    - Source IP High
    - Destination IP Low
    - Destination IP High

© 1997–2026 Citrix Systems, Inc. All rights reserved.

4. Click **Create**, and then click **Close**.

The corresponding new CloudBridge Connector tunnel configuration on the NetScaler appliance appears in the GUI. The current status of the CloudBridge connector tunnel is shown in the Configured CloudBridge Connector pane. A green dot indicates that the tunnel is up. A red dot indicates that the tunnel is down. The following commands create settings of NetScaler appliance NS_Appliance-1 in "Example of a CloudBridge Connector Configuration:

```
    > add ipsec profile NS_StrongSwan_IPSec_Profile -psk
examplepresharedkey -ikeVersion v1 –encAlgo AES –hashalgo HMAC_SHA1




    Done



    > add iptunnel NS_StrongSwan_Tunnel 203.0.113.200 255.255.255.255
198.51.100.100 –protocol IPSEC –ipsecProfileName
NS_StrongSwan_IPSec_Profile




    Done



    > add pbr NS_StrongSwan_Pbr -srcIP 10.102.147.0-10.102.147.255 –destIP
10.20.0.0-10.20.255.255 –ipTunnel NS_StrongSwan_Tunnel




    Done



    > apply pbrs
```

© 1997–2026 Citrix Systems, Inc. All rights reserved.

```
Done
```

Monitoring the CloudBridge Connector tunnel

You can monitor the performance of CloudBridge Connector tunnels on a NetScaler appliance by using CloudBridge Connector tunnel statistical counters. For more information about displaying CloudBridge Connector tunnel statistics on a NetScaler appliance, see Monitoring CloudBridge Connector Tunnels.

CloudBridge® Connector interoperability – F5 BIG-IP

You can configure a CloudBridge Connector tunnel between a NetScaler appliance and a F5 BIG-IP appliance to connect two datacenters or extend your network to a cloud provider. The NetScaler appliance and the F5 BIG-IP appliance form the end points of the CloudBridge Connector tunnel and are called peers.

Example of a CloudBridge Connector tunnel configuration

As an illustration of the traffic flow in a CloudBridge Connector tunnel, consider an example in which a CloudBridge Connector tunnel is set up between the following devices:

- NetScaler appliance NS_Appliance-1 in a datacenter designated as Datacenter-1
- F5 BIG-IP appliance F5-BIG-IP-Appliance-1 in a datacenter designated as Datacenter-2

NS_Appliance-1 and F5-BIG-IP-Appliance-1 enable communication between private networks in Datacenter-1 and Datacenter-2 through the CloudBridge Connector tunnel. In the example, NS_Appliance-1 and F5-BIG-IP-Appliance-1 enable communication between client CL1 in Datacenter-1 and server S1 in Datacenter-2 through the CloudBridge Connector tunnel. Client CL1 and server S1 are on different private networks.

On NS_Appliance-1, the CloudBridge Connector tunnel configuration includes IPSec profile entity NS_F5-BIG-IP_IPSec_Profile, CloudBridge Connector tunnel entity NS_F5-BIG-IP_Tunnel, and policy based routing (PBR) entity NS_F5-BIG-IP_Pbr.

© 1997–2026 Citrix Systems, Inc. All rights reserved.

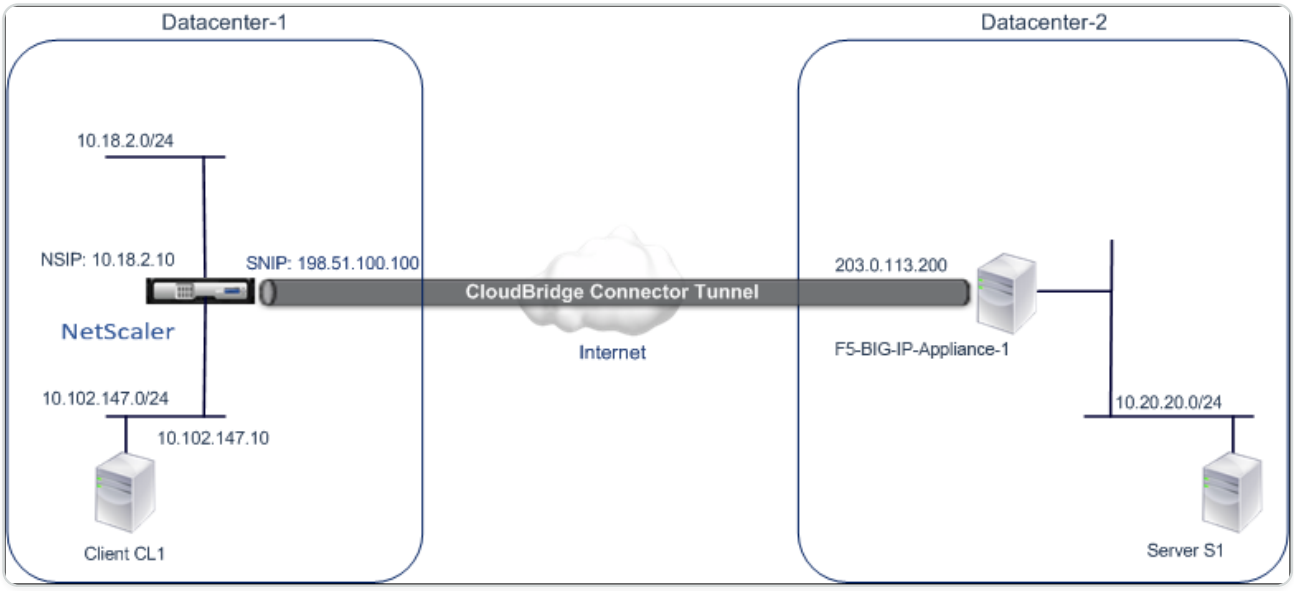

For more information, refer to F5 big IP pdf.

Points to consider for a CloudBridge Connector tunnel configuration

- The NetScaler appliance is UP and running, is connected to the Internet, and is also connected to the private subnets whose traffic is to be protected over the CloudBridge Connector tunnel.
- The F5 BIG-IP appliance is UP and running, is connected to the Internet, and is also connected to the private subnets whose traffic is to be protected over the CloudBridge Connector tunnel.
- The following IPSec settings are supported for a CloudBridge Connector tunnel between a NetScaler appliance and an F5 BIG-IP appliance.
  - IPSec mode: Tunnel mode
  - IKE version: Version 1
  - IKE authentication method: Pre-Shared Key
  - IKE encryption algorithm: AES
  - IKE hash algorithm: HMAC SHA1
  - ESP encryption algorithm: AES
  - ESP hash algorithm: HMAC SHA1
- You must specify the same IPSec settings on the NetScaler appliance and the F5 BIG-IP appliance at the two ends of the CloudBridge Connector tunnel.
- NetScaler provides a common parameter (in IPSec profiles) for specifying an IKE hash algorithm and an ESP hash algorithm. It also provides another common parameter for specifying an IKE encryption algorithm and an ESP encryption algorithm. Therefore, in the F5

© 1997–2026 Citrix Systems, Inc. All rights reserved.

BIG-IP appliance, you must specify the same hash algorithm and same encryption algorithm in IKE (phase 1 configuration) and ESP (phase 2 configuration).

- You must configure the firewall at the NetScaler end and F5 BIG-IP end to allow the following.
  - Any UDP packets for port 500
  - Any UDP packets for port 4500
  - Any ESP (IP protocol number 50) packets

Configuring F5 BIG-IP for the CloudBridge Connector tunnel

To configure a CloudBridge connector tunnel between a NetScaler appliance and an F5 BIG-IP appliance, perform the following tasks on the F5 BIG-IP appliance:

- **Create a forwarding virtual server for IPsec**. A forwarding virtual server intercepts IP traffic for the IPsec tunnel.
- **Create an IKE peer.** An IKE peer specifies the local and remote IPsec tunnel endpoints. It also specifies algorithms and credentials to be used for IPsec IKE phase 1.
- **Create a custom IPsec policy.** A policy specifies the IPSec protocol (ESP) and the mode (tunnel) to be used for forming the IPsec tunnel. It also specifies the algorithms and security parameters to be used for IKE IPsec phase 2.
- **Create a bidirectional IPsec traffic selector**. A traffic selector specifies the F5 BIG-IP side and NetScaler side subnets whose IP traffic is to be traversed through the IPsec tunnel.

The procedures for configuring IPsec VPN (CloudBridge Connector tunnel) on an F5 BIG-IP appliance might change over time, depending on the F5 release cycle. Citrix® recommends that you follow the official F5 BIG-IP documentation for configuring IPSec VPN tunnels, at:

`<https://f5.com>`

To create a forwarding virtual server for IPsec by using the F5 BIG-IP GUI

1. On the **Main** tab, click **Local Traffic** > **Virtual Servers**, and then click **Create**.
2. On **New Virtual Server List** screen, set the following parameters:
   - **Name**. Type a unique name for the virtual server.
   - **Type**. Select **Forwarding (IP)**.
   - **Destination Address**. Type a wildcard network address in CIDR format, for example, 0.0.0.0/0 for IPv4 to accept any traffic.
   - **Service Port**. Select **All Ports** from the list.

© 1997–2026 Citrix Systems, Inc. All rights reserved.

- **Protocol list**. Select **All Protocols** from the list.
- **VLAN and Tunnel Traffic**. Retain the default selection, **All VLANs and Tunnels**.

3. Click **Finished**.

To create a custom IPsec policy by using the F5 BIG-IP GUI

1. On the **Main** tab, click **Network** > **IPsec** > **IPsec Policies**, and then click **Create**.
2. On the **New Policy** screen, set the following parameters:
   - **Name**. Type a unique name for the policy.
   - **IPsec Protocol**. Retain the default selection, ESP.
   - **Mode**. Select Tunnel. The screen refreshes to show additional related settings.
   - **Tunnel Local Address**. Type the local IPsec tunnel endpoint IP address (Configured on the F5 BIG-IP appliance).
   - **Tunnel Remote Address**. Type the remote IPsec tunnel endpoint IP address (Configured on the NetScaler appliance).
3. For the IKE Phase 2 parameters, retain the default values, or select the options that are appropriate for your deployment.
4. Click **Finished**.

To create a bidirectional IPsec traffic selector by using the F5 BIG-IP GUI

1. On the **Main** tab, click **Network** > **IPsec** > **Traffic Selectors**, and then click **Create**.
2. On the **New Traffic Selector** screen, set the following parameters:
   - **Name**. Type a unique name for the traffic selector.
   - **Order**. Retain the default value **(First)**. This setting specifies the order in which the traffic selector appears on the Traffic Selector List screen.
3. From the **Configuration** list, select **Advanced**, and set the following parameters:
   - **Source IP Address**. Click **Host** or **Network**, and in **Address** field, type the address of the F5 BIG-IP side subnet whose traffic is to be protected over the IPsec tunnel.
   - **Source Port**. Select *** All Ports**.
   - **Destination IP Address**. Click **Host**, and in the **Address** field, type the address of the NetScaler side subnet whose traffic is to be protected over the IPsec tunnel.
   - **Destination Port**. Select *** All Ports**.

© 1997–2026 Citrix Systems, Inc. All rights reserved.

- **Protocol**. Select *** All Protocols**.
- **Direction**. Select **Both**.
- **Action**. Select **Protect**. The **IPsec Policy Name** setting appears.
- **IPsec Policy Name**. Select the name of the custom IPsec policy that you created.

4. Click **Finished**.

Configuring the NetScaler appliance for the CloudBridge Connector tunnel

To configure a CloudBridge Connector tunnel between a NetScaler appliance and a F5 BIG-IP appliance, perform the following tasks on the NetScaler appliance. You can use either the NetScaler command line or the NetScaler graphical user interface (GUI):

- **Create an IPSec profile**. An IPSec profile entity specifies the IPSec protocol parameters, such as IKE version, encryption algorithm, hash algorithm, and authentication method to be used by the IPSec protocol in the CloudBridge Connector tunnel.
- **Create an IP tunnel that uses IPSec protocol, and associate the IPSec profile with it**. An IP tunnel specifies the local IP address (CloudBridge Connector tunnel end point IP address (of type SNIP) configured on the NetScaler appliance), remote IP address (CloudBridge Connector tunnel endpoint IP address configured on the F5 BIG-IP appliance), protocol (IPSec) used to set up the CloudBridge Connector tunnel, and an IPSec profile entity. The created IP tunnel entity is also called the CloudBridge Connector tunnel entity.
- **Create a PBR rule and associate it with the IP tunnel**. A PBR entity specifies a set of rules and an IP tunnel (CloudBridge Connector tunnel) entity. The source IP address range and the destination IP address range are the conditions for the PBR entity. Set the source IP address range to specify the NetScaler-side subnet whose traffic is to be protected over the tunnel, and set the destination IP address range to specify the F5 BIG-IP side subnet whose traffic is to be protected over the tunnel.

To create an IPSEC profile by using the NetScaler command line

At the command prompt, type:

- `add ipsec profile <name> -psk <string> -ikeVersion v1 -encAlgo AES -hashAlgo HMAC_SHA1 -perfectForwardSecrecyENABLE`
- `show ipsec profile** <name>`

To create an IPSEC tunnel and bind the IPSEC profile to it by using the NetScaler command line

At the command prompt, type:

© 1997–2026 Citrix Systems, Inc. All rights reserved.

- `add ipTunnel <name> <remote> <remoteSubnetMask> <local> -protocol IPSEC –ipsecProfileName <string>`
- `show ipTunnel <name>`

To create a PBR rule and bind the IPSEC tunnel to it by using the NetScaler command line

At the command prompt, type:

- `add pbr <pbrName> ALLOW –srcIP <subnet-range> -destIP <subnet-range> -ipTunnel <tunnelName>`
- `apply pbrs`
- `show pbr <pbrName>`

To create an IPSEC profile by using the GUI

1. Navigate to **System** > **CloudBridge Connector** > **IPSecProfile**.
2. In the details pane, click **Add**.
3. In the **Add IPSec Profile** page, set the following parameters:
    - Name
    - Encryption Algorithm
    - Hash Algorithm
    - IKE Protocol Version
4. Configure the IPSec authentication method to be used by the two CloudBridge Connector tunnel peers to mutually authenticate: Select the **Pre-shared key authentication method** and set the **Pre-Shared Key Exists** parameter.
5. Click **Create**, and then click **Close**.

To create an IP tunnel and bind the IPSEC profile to it by using the GUI

1. Navigate to **System** > **CloudBridge Connector** > **IP Tunnels**.
2. On the **IPv4 Tunnels** tab, click **Add**.
3. In the **Add IP Tunnel** page, set the following parameters:
    - Name
    - Remote IP
    - Remote Mask

© 1997–2026 Citrix Systems, Inc. All rights reserved.

- Local IP Type (In the Local IP Type drop-down list, select *Subnet IP*).
- Local IP (All the configured IP addresses of the selected IP type are in the Local IP drop down list. Select the desired IP from the list.)
- Protocol
- IPSec Profile

4. Click **Create**, and then click **Close**.

To create a PBR rule and bind the IPSEC tunnel to it by using the GUI

1. Navigate to **System** > **Network** > **PBR**.
2. On the **PBR** tab, click **Add**.
3. In the **Create PBR** page, set the following parameters:

- Name
- Action
- Next Hop Type (Select *IP Tunnel*)
- IP Tunnel Name
- Source IP Low
- Source IP High
- Destination IP Low
- Destination IP High

4. Click **Create**, and then click **Close**.

The corresponding new CloudBridge Connector tunnel configuration on the NetScaler appliance appears in the GUI. The current status of the CloudBridge connector tunnel is shown in the Configured CloudBridge Connector pane. A green dot indicates that the tunnel is up. A red dot indicates that the tunnel is down.

The following commands create settings of NetScaler appliance NS_Appliance-1 in "Example of a CloudBridge Connector Configuration.:

```
    >  add ipsec profile NS_F5-BIG-IP_IPSec_Profile -psk
 examplepresharedkey -ikeVersion v1 –encAlgo AES –hashalgo HMAC_SHA1 –
lifetime 315360 -perfectForwardSecrecy ENABLE
```

© 1997–2026 Citrix Systems, Inc. All rights reserved.

```
    Done


    >  add iptunnel NS_F5-BIG-IP_Tunnel 203.0.113.200 255.255.255.255
198.51.100.100 –protocol IPSEC –ipsecProfileName NS_F5-BIG-
IP_IPSec_Profile




    Done


    > add pbr NS_F5-BIG-IP_Pbr -srcIP 10.102.147.0-10.102.147.255 –destIP
10.20.0.0-10.20.255.255 –ipTunnel NS_F5-BIG-IP_Tunnel




    Done


    > apply pbrs




    Done
```

Monitoring the CloudBridge Connector tunnel

You can monitor the performance of CloudBridge Connector tunnels on a NetScaler appliance by using CloudBridge Connector tunnel statistical counters. For more information about displaying

© 1997–2026 Citrix Systems, Inc. All rights reserved.

CloudBridge Connector tunnel statistics on a NetScaler appliance, see Monitoring CloudBridge Connector Tunnels.

CloudBridge® Connector interoperability – Cisco ASA

You can configure a CloudBridge Connector tunnel between a NetScaler appliance and a Cisco ASA appliance to connect two datacenters or extend your network to a cloud provider. The NetScaler appliance and the Cisco ASA appliance form the end points of the CloudBridge Connector tunnel and are called peers.

Example of a CloudBridge Connector tunnel configuration

As an illustration of the traffic flow in a CloudBridge Connector tunnel, consider an example in which a CloudBridge Connector tunnel is set up between the following appliances:

- NetScaler appliance NS_Appliance-1 in a datacenter designated as Datacenter-1
- Cisco ASA appliance Cisco-ASA-Appliance-1 in a datacenter designated as Datacenter-2

NS_Appliance-1 and Cisco-ASA-Appliance-1 enable communication between private networks in Datacenter-1 and Datacenter-2 through the CloudBridge Connector tunnel. In the example, NS_Appliance-1 and Cisco-ASA-Appliance-1 enable communication between client CL1 in Datacenter-1 and server S1 in Datacenter-2 through the CloudBridge Connector tunnel. Client CL1 and server S1 are on different private networks.

On NS_Appliance-1, the CloudBridge Connector tunnel configuration includes IPSec profile entity NS_Cisco-ASA_IPSec_Profile, CloudBridge Connector tunnel entity NS_Cisco-ASA_Tunnel, and policy based routing (PBR) entity NS_Cisco-ASA_Pbr.

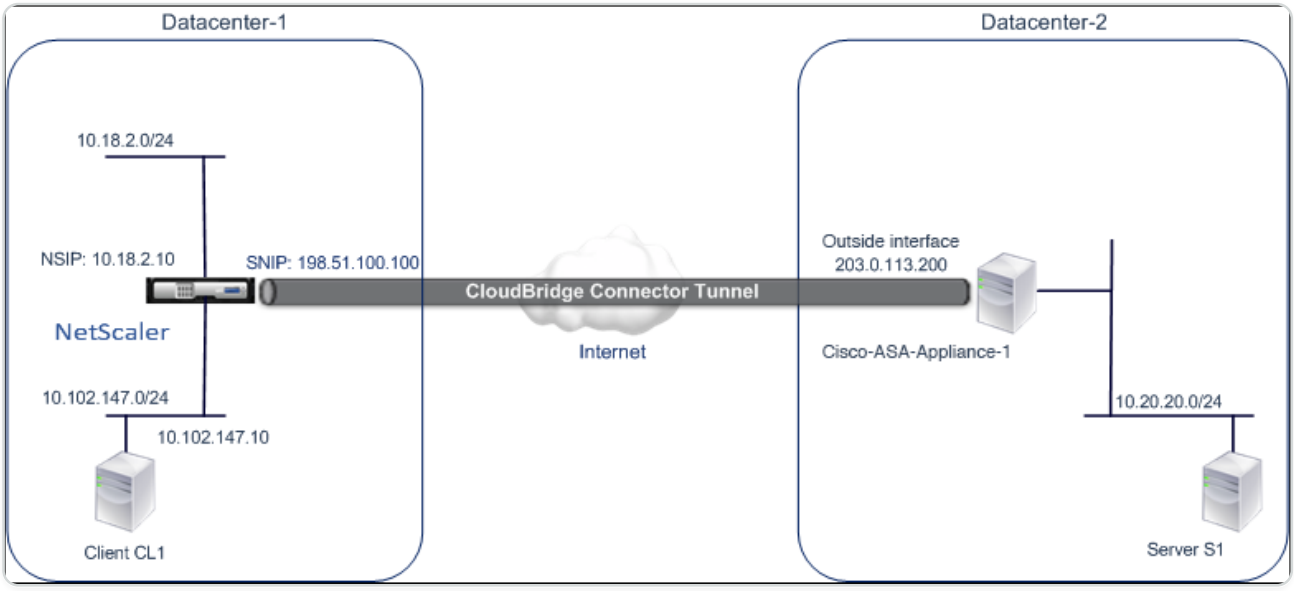

© 1997–2026 Citrix Systems, Inc. All rights reserved.

Points to consider for a CloudBridge Connector tunnel configuration

Before you begin configuring CloudBridge connector tunnel, make sure that:

- The following IPSec settings are supported for a CloudBridge Connector tunnel between a NetScaler appliance and a Cisco ASA appliance.

IPSEC PROPERTIES	SETTINGS
IPSec mode	Tunnel mode
IKE version	Version 1
IKE authentication method	Pre-Shared Key
IKE encryption algorithm	AES, 3DES
IKE hash algorithm	HMAC SHA1, HMAC MD5
ESP encryption algorithm	AES, 3DES
ESP hash algorithm	HMAC SHA1, HMAC MD5

- You must specify the same IPSec settings on the NetScaler appliance and the Cisco ASA appliance at the two ends of the CloudBridge Connector tunnel.
- NetScaler provides a common parameter (in IPSec profiles) for specifying an IKE hash algorithm and an ESP hash algorithm. It also provides another common parameter for specifying an IKE encryption algorithm and an ESP encryption algorithm. Therefore, in the Cisco ASA appliance, you must specify the same hash algorithm and same encryption algorithm in IKE (phase 1 configuration) and ESP (phase 2 configuration).
- You must configure the firewall at the NetScaler end and Cisco ASA end to allow the following.
    - Any UDP packets for port 500
    - Any UDP packets for port 4500
    - Any ESP (IP protocol number 50) packets

Configuring Cisco ASA for the CloudBridge Connector tunnel

To configure a CloudBridge Connector tunnel on a Cisco ASA appliance, use the Cisco ASA command line interface, which is the primary user interface for configuring, monitoring, and maintaining Cisco ASA appliances.

© 1997–2026 Citrix Systems, Inc. All rights reserved.

Before you begin the CloudBridge Connector tunnel configuration on a Cisco ASA appliance, make sure that:

- You have a user account with administrator credentials on the Cisco ASA appliance.
- You are familiar with the Cisco ASA command line interface.
- The Cisco ASA appliance is UP and running, is connected to the Internet, and is also connected to the private subnets whose traffic is to be protected over the CloudBridge Connector tunnel.

NOTE

The procedures for configuring CloudBridge Connector tunnel on a Cisco ASA appliance might change over time, depending on the Cisco release cycle. Citrix® recommends that you follow the official Cisco ASA product documentation for Configuring IPSec VPN tunnels, at:

- http://www.cisco.com

To configure a CloudBridge connector tunnel between a NetScaler appliance and a Cisco ASA appliance, perform the following tasks on the Cisco ASA appliance's command line:

- **Create an IKE Policy**. An IKE policy defines a combination of security parameters to be used during the IKE negotiation (phase 1). For example, parameters such as hash algorithm, encryption algorithm, and authentication method to be used in the IKE negotiation are set in this task.
- **Enable IKE on the outside interface**. Enable IKE on the outside interface through which the tunnel traffic will flow to the tunnel peer.
- **Create a tunnel group**. A tunnel group specifies the type of tunnel and the pre-shared key. The tunnel type must be set to ipsec-l2l, which stands for IPsec LAN to LAN. A pre-shared key is a text string, which the peers of a CloudBridge Connector tunnel use to mutually authenticate with each other. The pre-shared keys are matched against each other for IKE authentication. Therefore, for the authentication to be successful, you must configure the same pre-shared key on the Cisco ASA appliance and the NetScaler appliance.
- **Define a transform set**. A transform set defines a combination of security parameters (phase 2) to be used in the exchange of data over the CloudBridge Connector tunnel after the IKE negotiation is successful.
- **Create an access List**. Crypto access lists are used to define the subnets whose IP traffic will be protected over the CloudBridge tunnel. The source and destination parameters in the

© 1997–2026 Citrix Systems, Inc. All rights reserved.

access list specify the Cisco appliance side and NetScaler side subnets that are to be protected over the CloudBridge Connector Tunnel. The access list must be set to permit. Any request packet that originates from an appliance in the Cisco appliance side subnet and is destined to an appliance in the NetScaler side subnet, and that matches the source and destination parameters of the access list, is sent across the CloudBridge Connector tunnel.

- **Create a crypto map**. Crypto maps define the IPSec parameters for security associations (SAs). They include the following: Crypto access list to identify the subnets whose traffic is to be protected over the CloudBridge tunnel, peer (NetScaler) identification by IP address, and transform set to match the peer security settings.
- **Apply the crypto Map to the outside interface**. In this task, you apply the crypto map to the outside interface through which the tunnel traffic will flow to the tunnel peer. Applying the crypto map to an interface instructs the Cisco ASA appliance to evaluate all interface traffic against the crypto map set and to use the specified policy during connection or security association negotiations.

The examples in the following procedures create settings of Cisco ASA appliance Cisco-ASA-Appliance-1 used in Example of CloudBridge Connector Configuration and Data Flow.

To create an IKE policy by using the Cisco ASA command line

At the Cisco ASA appliance's command prompt, type the following commands, starting in global configuration mode, in the order shown:

COMMAND	EXAMPLE	COMMAND DESCRIPTION
crypto ikev1 policy priority	Cisco-ASA-appliance-1(config)# crypto ikev1 policy 1	Enter IKE policy configuration mode and identify the policy to create. (Each policy is uniquely identified by the priority number you assign.) This example configures policy 1.
encryption (3des | aes)	Cisco-ASA-appliance-1 (config-ikev1-policy)# encryption 3des	Specify the encryption algorithm. This example configures the 3DES algorithm.

© 1997–2026 Citrix Systems, Inc. All rights reserved.

COMMAND	EXAMPLE	COMMAND DESCRIPTION
hash (sha | md5)	Cisco-ASA-appliance-1 (config- ikev1-policy)# hash sha	Specify the hash algorithm. This example configures SHA.
authenticationpre-share	Cisco-ASA-appliance-1 (config- ikev1-policy)# authentication pre-share	Specify the pre-share authentication method.
group 2	Cisco-ASA-appliance-1 (config- ikev1-policy)# group 2	Specify 1024-bit Diffie-Hellman group identifier (2).
lifetime seconds	Cisco-ASA-appliance-1 (config- ikev1-policy)# lifetime 28800	Specify the security association's lifetime in seconds. This example configures 28800 seconds, which is the default value of lifetime in a NetScaler appliance.

To enable IKE on the outside interface by using the Cisco ASA command line

At the Cisco ASA appliance’s command prompt, type the following commands, starting in global configuration mode, in the order shown:

COMMAND	EXAMPLE	COMMAND DESCRIPTION
crypto ikev1 enable outside	Cisco-ASA-appliance-1(config)# crypto ikev1 enable outside	Enable IKEv1 on the interface through which the tunnel traffic flows to the tunnel peer. This example enables IKEv1 on the interface named outside.

To create a tunnel group by using the Cisco ASA command line

At the Cisco ASA appliance’s command prompt, type the following commands, starting in global configuration mode, as show in the attached pdf Tunnel Group using Cisco ASA command line:

To create a crypto access list by using the Cisco ASA command line

© 1997–2026 Citrix Systems, Inc. All rights reserved.

At the Cisco ASA appliance's command prompt, type the following command in global configuration mode, in the order shown:

COMMAND	EXAMPLE	COMMAND DESCRIPTION
access-list access-list-number permit IP source source-wildcard destination destination-wildcard	Cisco-ASA-appliance-1(config)# access-list 111 permit ip 10.20.20.0 0.0.0.255 10.102.147.0 0.0.0.255	Specify conditions to determine the subnets whose IP traffic is to be protected over the CloudBridge Connector tunnel. This example configures access list 111 to protect traffic from subnets 10.20.20.0/24 (at the Cisco-ASA-Appliance-1 side) and 10.102.147.0/24 (at the NS_Appliance-1 side).

To define a transform set by using the Cisco ASA command line

At the Cisco ASA appliance's command prompt, type the following commands, starting in global configuration mode. See Transform set using ASA command line table pdf.

To create a crypto map by using the Cisco ASA command line

At the Cisco ASA appliance's command prompt, type the following commands starting in global configuration mode, in the order shown:

COMMAND	EXAMPLE	COMMAND DESCRIPTION
crypto map map-name seq-num match address access-list-name	Cisco-ASA-appliance-1 (config)# crypto map NS-CISCO-CM 1 match address 111	Create a crypto map and specify an access list to it. This example configures crypto map NS-CISCO-CM with sequence number 1 and assigns access list 111 to NS-CISCO-CM.
crypto map map-name seq-num set peer ip-address	Cisco-ASA-appliance-1 (config)# crypto map NS-CISCO-CM 1 set peer 198.51.100.100	Specify the peer (NetScaler appliance) by its IP address. This example specifies 198.51.100.100, which is the

© 1997–2026 Citrix Systems, Inc. All rights reserved.

COMMAND	EXAMPLE	COMMAND DESCRIPTION
		tunnel endpoint IP address on the NetScaler appliance.
crypto map map-name seq-num set ikev1 transform-set transform-set-name	Cisco-ASA-appliance-1 (config)# crypto map NS-CISCO-CM 1 set ikev1 transform-set NS-CISCO-TS	Specify which transform set is allowed for this crypto map entry. This example specifies transform set NS-CISCO-TS.

To apply a crypto map to an interface by using the Cisco ASA command line

At the Cisco ASA appliance's command prompt, type the following commands starting in global configuration mode, in the order shown:

COMMAND	EXAMPLE	COMMAND DESCRIPTION
crypto map map-nameinterface interface-name	Cisco-ASA-appliance-1(config)# crypto map NS-CISCO-CM interface outside	Apply the crypto map to the interface through which CloudBridge Connector tunnel traffic will flow. This example applies crypto map NS-CISCO-CM to interface outside.

Configuring the NetScaler appliance for the CloudBridge Connector tunnel

To configure a CloudBridge Connector tunnel between a NetScaler appliance and a Cisco ASA appliance, perform the following tasks on the NetScaler appliance. You can use either the NetScaler command line or the NetScaler graphical user interface (GUI):

- Create an IPSec profile.
- Create an IP tunnel that uses IPSec protocol, and associate the IPSec profile with it.
- Create a PBR rule and associate it with the IP tunnel.

To create an IPSEC profile by using the NetScaler command line:

At the command prompt, type:

- `add ipsec profile <name> -psk <string> -ikeVersion v1 -encAlgo AES -hashAlgo HMAC_SHA1 -perfectForwardSecrecy ENABLE`
- `show ipsec profile <name>`

© 1997–2026 Citrix Systems, Inc. All rights reserved.

To create an IPSEC tunnel and bind the IPSEC profile to it by using the NetScaler command line:

At the command prompt, type:

- `add ipTunnel <name> <remote> <remoteSubnetMask> <local> -protocol IPSEC –ipsecProfileName <string>`
- `show ipTunnel <name>`

To create a PBR rule and bind the IPSEC tunnel to it by using the NetScaler command line:

At the command prompt, type:

- `**add pbr** <pbrName> **ALLOW** –**srcIP** <subnet-range> -**destIP** <subnet-range>`
- `**ipTunnel** <tunnelName>`
- `**apply pbrs**`
- `**show pbr** <pbrName>`

To create an IPSEC profile by using the GUI:

1. Navigate to **System** > **CloudBridge Connector** > **IPSec Profile**.
2. In the details pane, click **Add**.
3. In the **Add IPSec Profile** page, set the following parameters:
    - Name
    - Encryption Algorithm
    - Hash Algorithm
    - IKE Protocol Version
    - Perfect Forward Secrecy (Enable this parameter)
4. Configure the IPSec authentication method to be used by the two CloudBridge Connector tunnel peers to mutually authenticate: Select the **Pre-shared key authentication** method and set the **Pre-Shared Key Exists** parameter.
5. Click **Create**, and then click **Close**.

To create an IP tunnel and bind the IPSEC profile to it by using the GUI:

1. Navigate to **System** > **CloudBridge Connector** > **IP Tunnels**.

© 1997–2026 Citrix Systems, Inc. All rights reserved.

2. On the **IPv4 Tunnels tab**, click **Add**.
3. In the **Add IP Tunnel** page, set the following parameters:
    - Name
    - Remote IP
    - Remote Mask
    - Local IP Type (In the Local IP Type drop-down list, select Subnet IP).
    - Local IP (All the configured IP addresses of the selected IP type are in the Local IP drop down list. Select the desired IP from the list.)
    - Protocol
    - IPSec Profile
4. Click **Create**, and then click **Close**.

To create a PBR rule and bind the IPSEC tunnel to it by using the GUI:

1. Navigate to **System** > **Network** > **PBR**.
2. On the **PBR** tab, click **Add**.
3. In the **Create PBR** page, set the following parameters:
    - Name
    - Action
    - Next Hop Type (Select IP Tunnel)
    - IP Tunnel Name
    - Source IP Low
    - Source IP High
    - Destination IP Low
    - Destination IP High
4. Click **Create**, and then click **Close**.

The corresponding new CloudBridge Connector tunnel configuration on the NetScaler appliance appears in the GUI. The current status of the CloudBridge connector tunnel is shown in the Configured CloudBridge Connector pane. A green dot indicates that the tunnel is up. A red dot indicates that the tunnel is down.

© 1997–2026 Citrix Systems, Inc. All rights reserved.

The following commands create settings of NetScaler appliance NS_Appliance-1 in "Example of a CloudBridge Connector Configuration.":

```
>  add ipsec profile NS_Cisco-ASA_IPSec_Profile -psk  examplepresharedkey
-ikeVersion v1 –encAlgo AES –hashalgo HMAC_SHA1 –lifetime 315360
-perfectForwardSecrecy ENABLE



Done



>  add iptunnel NS_Cisco-ASA_Tunnel 203.0.113.200 255.255.255.255
198.51.100.100 –protocol IPSEC –ipsecProfileName NS_Cisco-
ASA_IPSec_Profile




Done



> add pbr NS_Cisco-ASA_Pbr -srcIP 10.102.147.0-10.102.147.255 –destIP
10.20.0.0-10.20.255.255 –ipTunnel NS_Cisco-ASA_Tunnel




Done



> apply pbrs



Done
```

© 1997–2026 Citrix Systems, Inc. All rights reserved.

Monitoring the CloudBridge Connector Tunnel

You can monitor the performance of CloudBridge Connector tunnels on a NetScaler appliance by using CloudBridge Connector tunnel statistical counters. For more information about displaying CloudBridge Connector tunnel statistics on a NetScaler appliance, see Monitoring CloudBridge Connector Tunnels.

High Availability

A high availability (HA) deployment of two NetScaler appliances can provide uninterrupted operation in any transaction. With one appliance configured as the primary node and the other as the secondary node, the primary node accepts connections and manages servers while the secondary node monitors the primary. If, for any reason, the primary node is unable to accept connections, the secondary node takes over.

The secondary node monitors the primary by sending periodic messages (often called heartbeat messages or health checks) to determine whether the primary node is accepting connections. If a health check fails, the secondary node retries the connection for a specified period, after which it determines that the primary node is not functioning normally. The secondary node then takes over for the primary (a process called failover).

After a failover, all clients must reestablish their connections to the managed servers, but the session persistence rules are maintained as they were before the failover.

NOTE:

Session persistence in the context of NetScaler HA refers to sessions created by session-based persistence methods (such as source IP persistence or SSL session ID persistence) that are synchronized between the primary and secondary nodes. This synchronization ensures that client-server affinity is maintained even during a failover. For more information about persistence methods, see Source IP Persistence.

With Web server logging persistence enabled, no log data is lost due to the failover. For logging persistence to be enabled, the log server configuration must carry entries for both systems in the log.conf file.

NOTE:

Sometimes, the primary node is used as a proxy to the secondary node.

© 1997–2026 Citrix Systems, Inc. All rights reserved.

The following figure shows a network configuration with an HA pair.

Figure 1. NetScaler Appliances in a High Availability Configuration

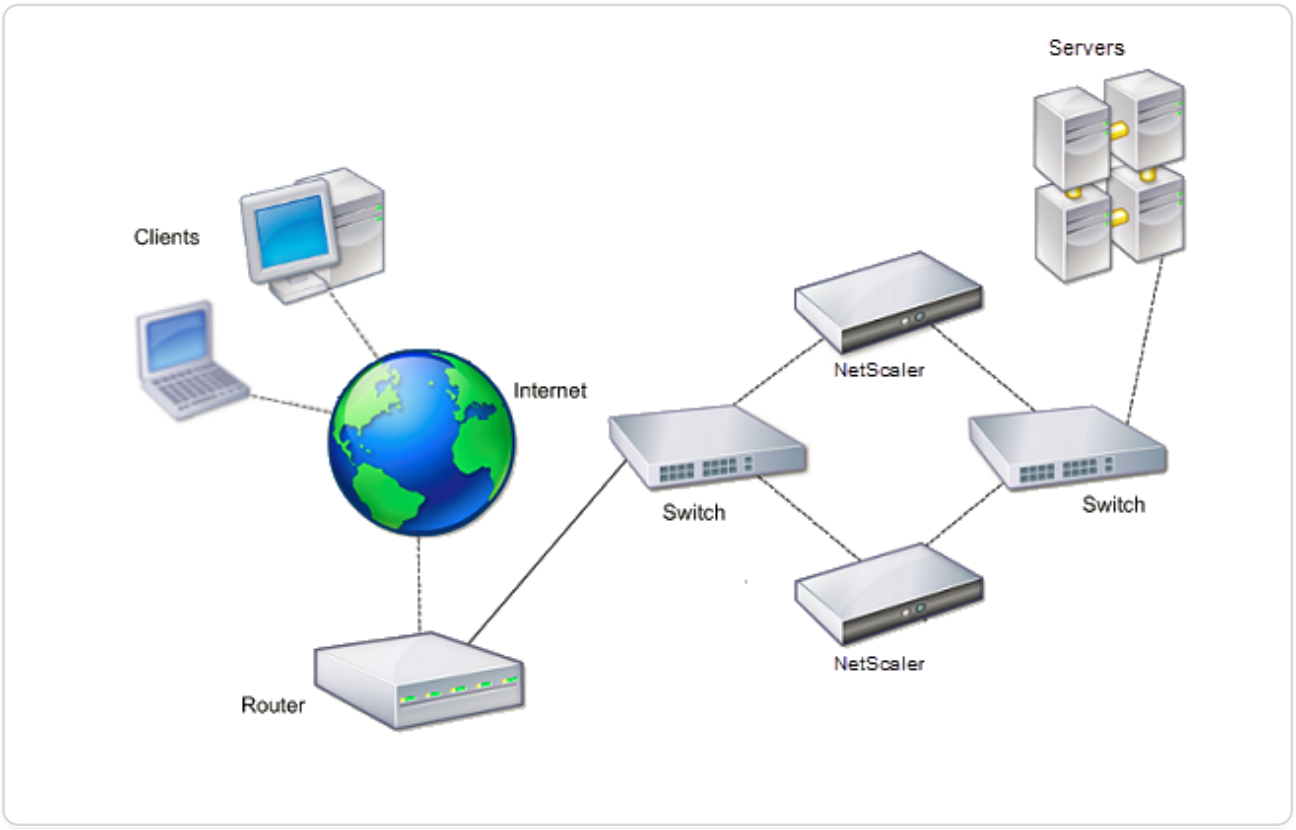

To configure HA, you might want to begin by creating a basic setup, with both nodes in the same subnet. You can then customize the intervals at which the nodes communicate health-check information, the process by which nodes maintain synchronization, and the propagation of commands from the primary to the secondary. You can configure a fail-safe mode to prevent a situation in which neither node is primary. If your environment includes devices that do not accept NetScaler gratuitous Address Resolution Protocol (ARP) messages, you should configure virtual MAC addresses. When you are ready for a more complex configuration, you can configure HA nodes in different subnets.

To improve the reliability of your HA setup, you can configure route monitors and create redundant links. In some situations, such as when troubleshooting or performing maintenance tasks, you might want to force a node to fail over (assign primary status to the other node), or you might want to force the secondary node to stay secondary or the primary node to stay primary.

© 1997–2026 Citrix Systems, Inc. All rights reserved.

Points to consider for a high availability setup

NOTE

The following requirements for configuring systems in an HA setup:

- In an HA configuration, the primary and secondary NetScaler appliances must be of the same model. Different NetScaler models are not supported in an HA pair. Also, NetScaler VPXs deployed on different NetScaler SDX models are not supported in an HA pair. Only, NetScaler VPXs deployed on the same NetScaler SDX model can form an HA pair.
- In an HA setup, both nodes must run the same version of NetScaler.
- Entries in the configuration file (ns.conf) on both the primary and the secondary system must match, with the following exceptions:
  - The primary and the secondary systems must each be configured with their own unique IP addresses (NSIPs.)
  - In an HA pair, the node ID and associated IP address of one node must point to the other node. For example, if you have nodes NS1 and NS2, you must configure NS1 with a unique node ID and the IP address of NS2, and you must configure NS2 with a unique node ID and the IP address of NS1.
- If you create a configuration file on either node by using a method that does not go directly through the GUI or the CLI (for example, importing SSL certificates, or changing to startup scripts), you must copy the configuration file to the other node or create an identical file on that node.
- Initially, all NetScaler appliances are configured with the same RPC node password. RPC nodes are internal system entities used for system-to-system communication of configuration and session information. For security, you should change the default RPC node passwords.

  One RPC node exists on each NetScaler. This node stores the password, which is checked against the password provided by the contacting system. To communicate with other systems, each NetScaler requires knowledge of those systems, including how to authenticate on those systems. RPC nodes maintain this information, which includes the IP addresses of the other systems, and the passwords they require for authentication.

  RPC nodes are implicitly created when adding a node or adding a Global Server Load Balancing (GSLB) site. You cannot create or delete RPC nodes manually.

© 1997–2026 Citrix Systems, Inc. All rights reserved.

NOTE

If the NetScaler appliances in a high availability setup are configured in one-arm mode, you must disable all system interfaces except the one connected to the switch or hub.

For an IPv6 HA configuration, the following considerations apply:

- You must install the IPv6PT license on both NetScaler appliances.
- After installing the IPv6PT license, enable the IPv6 feature by using the GUI or the command line interface.
- Both NetScaler appliances require a global NSIP IPv6 address. In addition, network entities (for example, switches and routers) between the two nodes must support IPv6.

Configuring high availability

To set up a high availability configuration, you create two nodes, each of which defines the other's NetScaler IP (NSIP) address as a remote node. Begin by logging on to one of the two NetScaler appliances that you want to configure for high availability, and add a node. Specify the other appliance's NetScaler IP (NSIP) address as the address of the new node. Then, log on to the other appliance and add a node that has the NSIP address of the first appliance. An algorithm determines which node becomes primary and which becomes secondary.

The following figure shows a simple HA setup, in which both nodes are in the same subnet.

Figure 1. Two NetScaler Appliances Connected in a High Availability Configuration

© 1997–2026 Citrix Systems, Inc. All rights reserved.

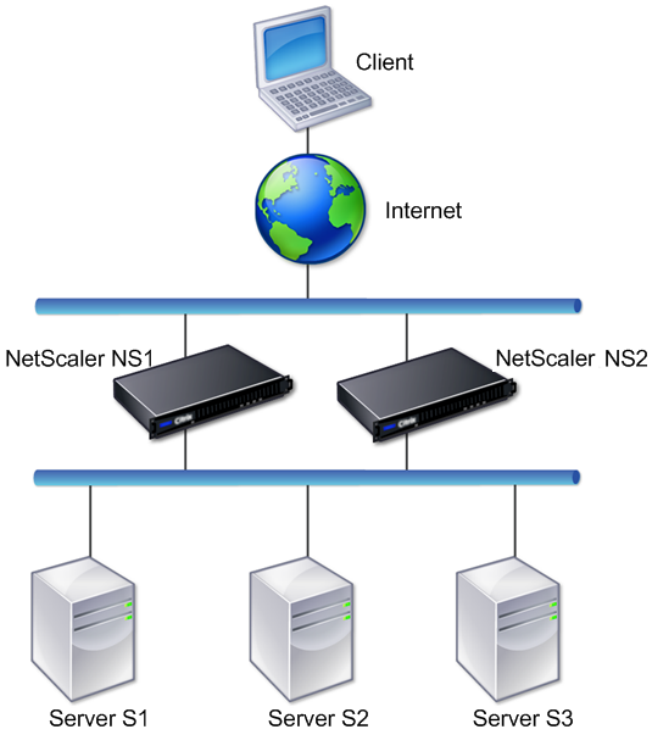

Steps to configure high availability

Setting up a high availability pair of two NetScaler appliances consists of the following tasks on both the appliances:

- **Add a node**. On an appliance, say N1, add the other appliance, say N2, by specifying a unique node ID and the appliance's (N2) NSIP address. You can specify any integer in the range of 1-64 for the peer node ID.

  The peer node ID specified on the self-node is applicable only to the self-node and it does not have any relevance on the peer node. For example, you have added N2 as peer node on N1 and specified the node ID as 33 for N2. The N2's node ID setting as 33 is applicable only on N1 and has no effect on N2's configuration.

  The peer node ID, specified on both the nodes, need not be of the same value and can be modified. On both the nodes, the self-node ID is hardcoded to zero and cannot be modified.
- **Disable HA monitor for unused interfaces**. On the self-node, you must disable the HA monitor for each interface that is not connected or not being used for traffic. Disabling HA monitor for unused interfaces prevents any HA failovers caused when the state of any of these unused interfaces becomes DOWN.

© 1997–2026 Citrix Systems, Inc. All rights reserved.

NOTE

.

To ensure that each node in the high availability configuration has the same settings, you must synchronize your SSL certificates, startup scripts, and other configuration files with those on the primary node.

CLI procedures

To set up a high availability pair of two NetScaler appliances by using the CLI, perform the following tasks on each of the two appliances:

To add a node by using the CLI:

At the command prompt, type:

- `add ha node <id> <IPAddress>`
- `show ha node`

To disable the HA monitor for an unused interface by using the CLI:

At the command prompt, type:

- `set interface <ifNum> [-haMonitor ( ON | OFF )]`
- `show interface <ifNum>`

Example:

```
> add ha node 33 203.0.113.33



> set interface 1/3 -haMonitor OFF

 Done
```

GUI procedure

The NetScaler GUI provides a screen that combines the tasks of adding a peer node as well as disabling the HA monitor on unused interfaces on the self-node. The screen also provides an

© 1997–2026 Citrix Systems, Inc. All rights reserved.

option to automatically configure the peer node for the HA setup avoiding the need to manually configure the peer node.

To set up a high availability pair of two NetScaler appliances by using the GUI:

1. Log on to the GUI of one of the appliances.
2. Navigate to **System** > **High Availability** > **Nodes**, provide the peer node's NSIP address in the **Remote Node IP Address** field.
3. Select **Turn Off HA Monitor interface/channels that are down**.
4. Select **Configure remote system to participate High Availability setup** and provide the peer node's login credentials.
5. Click **Create**.

Disabling or Enabling a Node

You can disable or enable only a secondary node. When you disable a secondary node, it stops sending heartbeat messages to the primary node, and therefore the primary node can no longer check the status of the secondary. When you enable a node, the node takes part in the high availability configuration.

To disable or enable a node by using the command line interface

At the command prompt, type one of the following commands:

- `set ha node -hastatus DISABLED`
- `set ha node -hastatus ENABLED`

To disable or enable a node by using the GUI

1. Navigate to **System** > **High Availability** and, on the **Nodes** tab, open the node.
2. In the **High Availability Status** list, select **ENABLED (Actively Participate in HA)** or **DISABLED (Do not participate in HA)**.

Configuring the communication intervals

The hello interval is the interval at which the heartbeat messages are sent to the peer node. The dead interval is the time interval after which the peer node is marked DOWN if heartbeat packets are not received. The heartbeat messages are UDP packets sent to port 3003 of the other node in an HA pair. The dead interval must be set as a multiple of the hello interval. By default, the hello interval is set to 200 milliseconds and the dead interval is set to 3 seconds.

© 1997–2026 Citrix Systems, Inc. All rights reserved.

To set the hello and dead intervals by using the command line interface

At the command prompt, type:

- `set HA node [-helloInterval <msecs>] [-deadInterval <secs>]`
- `show HA node <id>`

To set the hello and dead intervals by using the GUI

1. Navigate to **System** > **High Availability** and, on the **Nodes** tab, open the node.
2. Set the following parameters:
    - Hello Interval (msecs)
    - Dead Interval (secs)

Configuring synchronization

Synchronization is a process of duplicating the configuration of the primary node on the secondary node. The purpose of synchronization is to ensure that there's no loss of configuration information between the primary and the secondary nodes, regardless of the number of failovers that occur. Synchronization uses TCP port 3008 or 3010.

Synchronization is triggered when one of the following conditions is met:

- The secondary node in an HA setup comes up after a restart.
- The primary node becomes secondary after a failover.

Automatic synchronization is enabled by default. You can also force synchronization.

© 1997–2026 Citrix Systems, Inc. All rights reserved.

NOTE:

- Command propagation is disabled during HA synchronization to prevent any conflicting command settings, which can lead to command propagation failure.
- During an HA synchronization, the secondary node runs the `clear ns config` command to clear the existing configuration and load the new configuration pulled from the primary node. However, the clear configuration does not remove the default static route configured in the secondary node. If this default static route points to an incorrect gateway, it might result in downtime of the services.
- We recommend exchanging the heartbeat messages on a native VLAN or in the presence of syncvlan.

Disabling or enabling synchronization

Automatic HA synchronization is enabled by default on each node in an HA pair. You can enable or disable it on either node.

To disable or enable automatic synchronization by using the CLI

At the command prompt, type:

- `set HA node -haSync DISABLED`
- `set HA node -haSync ENABLED`

To disable or enable synchronization by using the GUI

1. Navigate to **System** > **High Availability**.
2. Under HA Synchronization, select the **Secondary node will fetch the configuration from Primary** checkbox to enable synchronization.

Forcing the secondary node to synchronize with the primary node

In addition to automatic synchronization, the NetScaler supports forced synchronization. You can force the synchronization from either the primary or the secondary node. When you force synchronization from the secondary node, it starts synchronizing its configuration with the primary node.

However, if synchronization is already in progress, forced synchronization fails and the system displays a warning. Forced synchronization also fails in any of the following circumstances:

© 1997–2026 Citrix Systems, Inc. All rights reserved.

- You force synchronization on a standalone system.
- The secondary node is disabled.
- HA synchronization is disabled on the secondary node.

To force synchronization by using the CLI

At the command prompt, type:

```
force HA sync
```

To force synchronization by using the GUI

1. Navigate to **System** > **High Availability**.
2. On the **Nodes** tab, in the Action list, click **Force Synchronization**.

Synchronizing configuration files in a high availability setup

In a high availability setup, all configuration files are synchronized automatically from the primary node to the secondary node at an interval of one minute. Synchronizing configuration files can be performed manually by using the command line interface or the GUI at either the primary or the secondary node.

Files located on the secondary that are specific to the secondary (not present on the primary) are not deleted during the synchronization.

To synchronize files in a high availability setup by using the command line interface

At the command prompt, type:

```
sync HA files <mode>
```

Example

```
> sync HA files all

 Done
```

```
> sync HA files ssl

 Done
```

© 1997–2026 Citrix Systems, Inc. All rights reserved.

Parameter descriptions (of the command listed in the CLI procedure)

`sync ha files <mode>`

`mode`

Specify one of the following modes of synchronization.

- **all** - Synchronize files related to system configuration, Access Gateway bookmarks, SSL certificates, SSL CRL lists, and Application Firewall XML objects.
- **bookmarks** - Synchronize all Access Gateway bookmarks.
- **ssl** - Synchronize all certificates, keys, and CRLs for the SSL feature.
- **imports** - Synchronize all XML objects (for example, WSDLs, schemas, error pages) configured for the application firewall.
- **misc** - Synchronize all license files and the rc.conf file.
- **all_plus_misc** - Synchronize files related to system configuration, Access Gateway bookmarks, SSL certificates, SSL CRL lists, application firewall XML objects, licenses, and the rc.conf file.

To synchronize files in a high availability setup by using the GUI

Navigate to **System** > **Diagnostics** and, in the **Utilities** group, click **Start HA files synchronization**.

Configuring command propagation

In an HA setup, any command issued on the primary node propagates to the secondary node. The propagated command is run on the secondary node before it's run on the primary node. If command propagation or execution fails on the secondary, the primary node runs the command and logs an error. Command propagation uses TCP port 3008 or 3010.

In an HA pair configuration, command propagation is enabled by default on both the primary and secondary nodes. You can enable or disable command propagation on either node in an HA pair. If you disable command propagation on the primary node, commands aren't propagated to the secondary node. If you disable command propagation on the secondary node, commands propagated from the primary node aren't run on the secondary node.

NOTE

After re-enabling propagation, remember to force synchronization.

© 1997–2026 Citrix Systems, Inc. All rights reserved.

If synchronization occurs while you're disabling propagation, any configuration-related changes that you make before the disabling of propagation takes effect are synchronized with the secondary node. This is also true for cases where propagation is disabled while synchronization is in progress.

To disable or enable command propagation by using the command line interface

At the command prompt, type:

- set HA node -haProp DISABLED
- set HA node -haProp ENABLED

To disable or enable command propagation by using the GUI

1. Navigate to **System** > **High Availability** and, on the **Nodes** tab, open the node.
2. Clear or select the Primary node will propagate the configuration to the Secondary option.

NOTE:

Command propagation is disabled during HA synchronization to prevent any conflicting command settings, which can lead to command propagation failure.

Restricting high availability synchronization traffic to a VLAN

In a high availability (HA) deployment, traffic related to maintaining the HA configuration flows between the two HA nodes. The traffic is of the following types:

- Config synchronization
- Config propagation
- Connection mirroring
- Load balancing persistency config synchronization
- Persistent session synchronization
- Session state synchronization

Proper flow of this HA-related traffic between the two nodes is critical for the functioning of the HA deployment. Typically, the HA-related traffic is small in volume but can become high during a failover. It becomes high if a stateful connection failover is enabled and the node that was primary before the failover was handling many connections.

© 1997–2026 Citrix Systems, Inc. All rights reserved.

By default, the HA-related traffic flows through the VLANs to which the NSIP address is bound. To accommodate a potential surge in this traffic, you can separate the HA-related traffic from the management traffic and restrict its flow to a separate VLAN. This VLAN is called the HA SYNC VLAN.

NOTE:

In an HA setup, if the `tag all` parameter is enabled, then the HA packets are also tagged with the VLAN traffic. However, there might be issues with the high availability communication. Therefore, we recommend configuring NSVLAN or HA SYNC VLAN for HA traffic.

- For NSVLAN configuration, see Configuring NSVLAN.
- For HA SYNC VLAN configuration, see Configure HA SYNC VLAN.

Points to consider before configuring an HA SYNC VLAN

- The HA SYNC VLAN operates at Layer 2 (L2) only.
- The HA SYNC VLAN cannot be configured on the following types of VLANs:
  - Layer 3 (L3) VLANs
  - VLANs bound to a Traffic Domain (TD)
  - VLANs associated with a partition
- HA synchronization and node-to-node communication always use the NetScaler® IP (NSIP) address, regardless of syncvlan, nsvlan, or default VLAN configuration. The NSIP serves as the primary communication channel for HA-related traffic between nodes.
- The configuration of an HA SYNC VLAN is neither propagated nor synchronized. In other words, the HA SYNC VLAN is node specific and is configured independently on each node.
- HA SYNC VLAN configuration is removed when you clear the configuration in only FULL mode.
- In typical environments where both dedicated management and data traffic interfaces exist, we recommend setting HA MON to OFF for the interfaces that are part of the HA SYNC VLAN. This setting ensures that the node is not marked as DOWN only because the management interface is down.
- Management interfaces (for example, 0/1 and 0/2) must not be part of the HA SYNC VLAN, so that HA related traffic does not flow through management interfaces.
- High availability heartbeat messages can also be enabled on data interfaces after:

© 1997–2026 Citrix Systems, Inc. All rights reserved.

- Disabling messages on management interfaces
- Enabling messages on HA SYNC VLAN interfaces

For more information on disabling high availability heartbeat messages on interfaces, see Managing high availability heartbeat messages on a NetScaler appliance.

Configure HA SYNC VLAN

To configure an HA SYNC VLAN on a NetScaler node, specify a configured VLAN with the HA SYNC VLAN parameter of the local node entity.

Configure an HA SYNC VLAN on a local node by using the CLI

At the command prompt, type:

- `set ha node –syncvlan <VLANID>`
- `show node`

Parameter Description:

syncvlan (Sync VLAN) - VLAN on which HA-related traffic is sent. It includes traffic for synchronization, propagation, connection mirroring, load balancing persistency, configuration synchronization, persistent session synchronization, and session state synchronization. However, HA heartbeats can use any interface.

Configure an HA SYNC VLAN on a node by using the GUI

1. Navigate to **System** > **High Availability**.
2. Set the **Sync VLAN** parameter while modifying the local node.

Configuring fail-safe mode

In an HA configuration, fail-safe mode ensures that one node is always primary when both nodes fail the health check. This is to ensure that when a node is only partially available, backup methods are enabled to handle traffic as best as possible. The HA fail-safe mode is configured independently on the primary and secondary nodes.

The following table shows some of the fail-safe cases. The NOT_UP state means that the node failed the health check yet it is partially available. The UP state means that the node passed the health check.

© 1997–2026 Citrix Systems, Inc. All rights reserved.

NODE A (PRIMARY) HEALTH STATE	NODE B (SECONDARY) HEALTH STATE	DEFAULT HA BEHAVIOR	FAIL-SAFE ENABLED HA BEHAVIOR	DESCRIPTION
NOT_UP(failed last)	NOT_UP (failed first)	A (Secondary), B (Secondary)	A (Primary), B (Secondary)	If both nodes fail, one after the other, the node that was the last primary remains primary.
NOT_UP (failed first)	NOT_UP(failed last)	A (Secondary), B (Secondary)	A(Secondary), B(Primary)	If both nodes fail, one after the other, the node that was the last primary remains primary.
UP	UP	A (Primary), B (Secondary)	A (Primary), B (Secondary)	If both nodes pass the health check, no change in behavior with fail-safe enabled.
UP	NOT_UP	A(Primary), B(Secondary)	A (Primary), B (Secondary)	If only the secondary node fails, no change in behavior with fail-safe enabled.
NOT_UP	UP	A(Secondary), B(Primary)	A(Secondary), B(Primary)	If only the primary fails, no change in behavior with fail-safe enabled.

© 1997–2026 Citrix Systems, Inc. All rights reserved.

NODE A (PRIMARY) HEALTH STATE	NODE B (SECONDARY) HEALTH STATE	DEFAULT HA BEHAVIOR	FAIL-SAFE ENABLED HA BEHAVIOR	DESCRIPTION
NOT_UP	UP (STAYSECONDARY)	A (Secondary), B (Secondary)	A (Primary), B (Secondary)	If the secondary is configured as STAYSECONDARY, the primary remains primary even if it fails.

To enable fail-safe mode by using the command line interface

At the command prompt, type:

```
set HA node [-failSafe ( **ON** | **OFF** )]
```

Example

```
set ha node -failsafe ON
```

To enable fail-safe mode by using the GUI

1. Navigate to **System** > **High Availability** and, on the **Nodes** tab, open the node.
2. Under **Fail-Safe Mode**, select the **Maintain one Primary** node even when both nodes are unhealthy option.

Configuring Virtual MAC Addresses

A virtual MAC address is a floating entity shared by the primary and the secondary nodes in an HA setup.

In an HA setup, the primary node owns all of the floating IP addresses, such as the MIPs, SNIPs, and VIPs. The primary node responds to Address Resolution Protocol (ARP) requests for these IP addresses with its own MAC address. As a result, the ARP table of an external device (for example, an upstream router) is updated with the floating IP address and the primary node's MAC address.

© 1997–2026 Citrix Systems, Inc. All rights reserved.

When a failover occurs, the secondary node takes over as the new primary node. It then uses Gratuitous ARP (GARP) to advertise the floating IP addresses that it acquired from the primary. However, the MAC address that the new primary advertises is the MAC address of its own interface.

Some devices (notably a few routers) do not accept the GARP messages generated by the NetScaler appliance. As a result, some external devices retain the old IP to MAC mapping advertised by the old primary node. This can result in a site going down.

You can overcome this problem by configuring a virtual MAC on both nodes of an HA pair. Both nodes then possess identical MAC addresses. Therefore, when failover occurs, the MAC address of the secondary node remains unchanged, and the ARP tables on the external devices do not need to be updated.

To create a virtual MAC, you need to first create a Virtual Router ID (VRID) and bind it to an interface. (In an HA setup, you need to bind the VRID to the interfaces on both nodes.) Once the VRID is bound to an interface, the system generates a virtual MAC with the VRID as the last octet.

This section includes the following details:

- Configuring IPv4 virtual MACs
- Configuring IPv6 virtual MAC6s

Configuring IPv4 virtual MACs

When you create a IPv4 virtual MAC address and bind it to a interface, any IPv4 packet sent from the interface uses the virtual MAC address that is bound to the interface. If there is no IPv4 virtual MAC bound to an interface, the interface's physical MAC address is used.

The generic virtual MAC is of the form `00:00:5e:00:01:<VRID>`. For example, if you create a VRID with a value of 60 and bind it to an interface, the resulting virtual MAC is 00:00:5e:00:01:3c, where 3c is the hex representation of the VRID. You can create 255 VRIDs with values from 1 to 255.

Creating or modifying an IPv4 virtual MAC

You create an IPv4 virtual MAC by assigning it a virtual router ID. You can then you bind the virtual MAC to an interface. You cannot bind multiple VRIDs to the same interface. To verify the virtual MAC configuration, you should display and examine the virtual MACs and the interfaces bound to the virtual MACs.

© 1997–2026 Citrix Systems, Inc. All rights reserved.

TO ADD A VIRTUAL MAC BY USING THE COMMAND LINE INTERFACE

At the command prompt, type:

- `add vrID`
- `bind vrid <id> -ifnum <interface_name>`
- `show vrID`

Example

```
> add vrID 100

 Done

> bind vrid 100 -ifnum 1/1 1/2 1/3

 Done
```

TO UNBIND INTERFACES FROM A VIRTUAL MAC BY USING THE COMMAND LINE INTERFACE

At the command prompt, type:

- `unbind vrid <id> -ifnum <interface_name>`
- `show vrID`

TO CONFIGURE A VIRTUAL MAC BY USING THE GUI

Navigate to **System** > **Network** > **VMAC** and, on the **VMAC** tab, add a new virtual MAC, or edit an existing virtual MAC.

Removing an IPv4 virtual MAC

To remove an IPv4 virtual MAC, you delete its virtual router ID.

TO REMOVE AN IPV4 VIRTUAL MAC BY USING THE COMMAND LINE INTERFACE

At the command prompt, type:

`rm vrid <id>`

Example

```
rm vrid 100s
```

© 1997–2026 Citrix Systems, Inc. All rights reserved.

TO REMOVE AN IPV4 VIRTUAL MAC BY USING THE GUI

Navigate to **System** > **Network** > **VMAC** and, on the **VMAC** tab, delete the IPv4 virtual MAC.

Configuring IPv6 virtual MAC6s

The NetScaler supports virtual MAC6 for IPv6 packets. You can bind any interface to a virtual MAC6, even if an IPv4 virtual MAC is bound to the interface. Any IPv6 packet sent from the interface uses the virtual MAC6 bound to that interface. If there is no virtual MAC6 bound to an interface, an IPv6 packet uses the physical MAC.

Creating or Modifying a virtual MAC6

You create an IPv6 virtual MAC by assigning it an IPv6 virtual router ID. You can then you bind the virtual MAC to an interface. You cannot bind multiple IPv6 VRIDs to an interface. To verify the virtual MAC6 configuration, you should display and examine the virtual MAC6s and the interfaces bound to the virtual MAC6s.

TO ADD A VIRTUAL MAC6 BY USING THE COMMAND LINE INTERFACE

At the command prompt, type:

- `add vrID6 <id>`
- `bind vrID6 <id> -ifnum <interface_name>`
- `show vrID6`

Example

```
> add vrID6 100

Done

> bind vrID6 100 -ifnum 1/1 1/2 1/3

 Done
```

TO UNBIND INTERFACES FROM A VIRTUAL MAC6 BY USING THE COMMAND LINE INTERFACE

At the command prompt, type:

- `unbind vrID6 <id> -ifnum <interface_name>`
- `show vrID6`

© 1997–2026 Citrix Systems, Inc. All rights reserved.

TO CONFIGURE A VIRTUAL MAC6 BY USING THE GUI

Navigate to **System** > **Network** > **VMAC** and, on the **VMAC6** tab, add a new virtual MAC6, or edit an existing virtual MAC6.

Removing a virtual MAC6

To remove an IPv4 virtual MAC, you delete its virtual router ID.

TO REMOVE A VIRTUAL MAC6 BY USING THE COMMAND LINE INTERFACE

At the command prompt, type:

```
rm vrid6 <id>
```

Example

```
rm vrid6 100s
```

TO REMOVE A VIRTUAL MAC6 BY USING THE GUI

Navigate to **System** > **Network** > **VMAC** and, on the **VMAC6** tab, delete the virtual router ID.

Configuring high availability nodes in different subnets

The following figure shows an HA deployment with the two systems in different subnets:

Figure 1. High Availability over a Routed Network

© 1997–2026 Citrix Systems, Inc. All rights reserved.

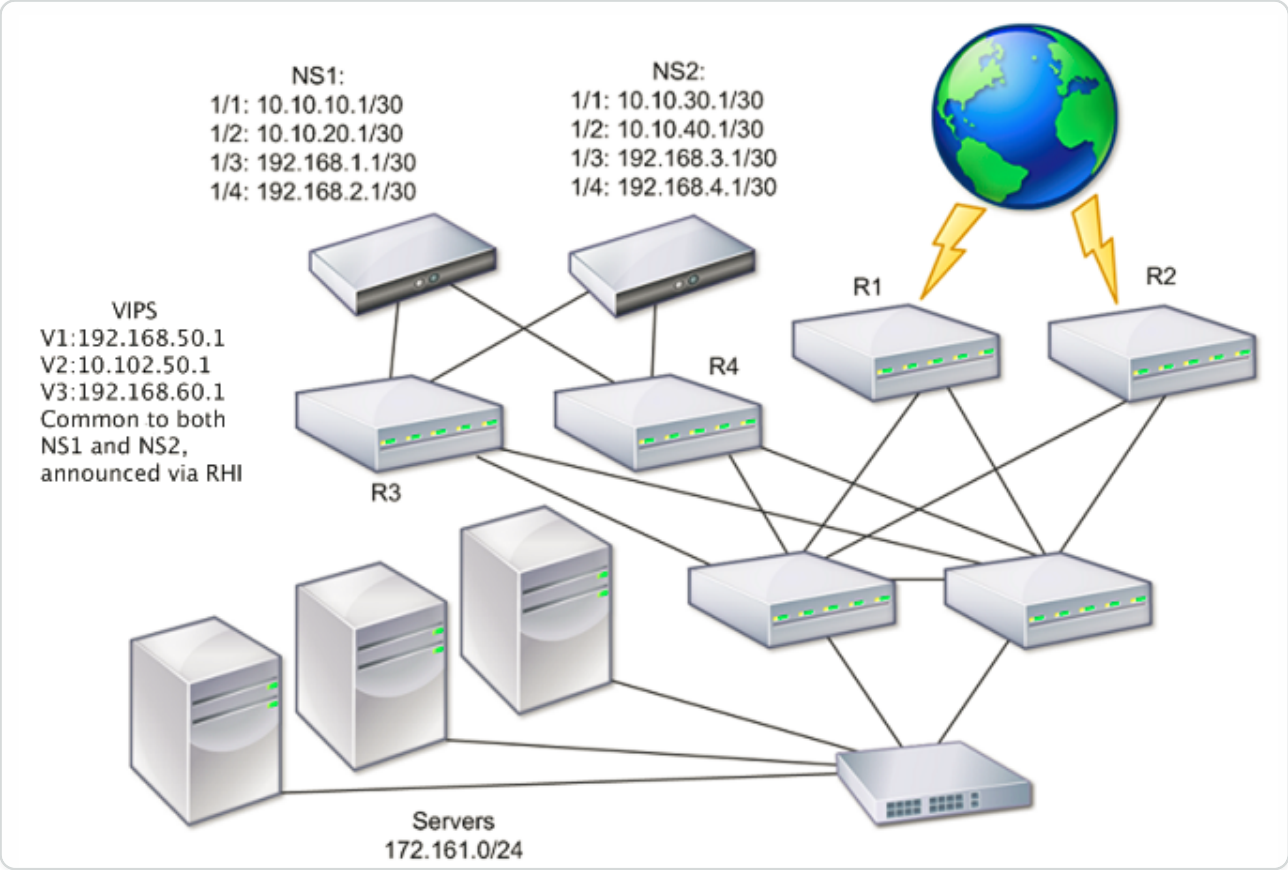

In the figure, the systems NS1 and NS2 are connected to two separate routers, R3 and R4, on two different subnets. The NetScaler appliances exchange heartbeat packets through the routers. This configuration can be expanded to accommodate deployments involving any number of interfaces.

NOTE:

- If you use static routing on your network, add static routes between all the systems to ensure that heartbeat packets are sent and received successfully.
- If you use dynamic routing on your systems, static routes are unnecessary.

If the nodes in an HA pair are on two separate networks, the primary and secondary node must have independent network configurations. That is, nodes on different networks cannot share entities such as SNIP address, VLANs, and routes.

The configuration, where the nodes in an HA pair have different configurable parameters, is known as Independent Network Configuration (INC) or Symmetric Network Configuration (SNC).

The following table summarizes the configurable entities and options for an INC, and shows how they must be set on each node.

© 1997–2026 Citrix Systems, Inc. All rights reserved.

NETSCALER ENTITIES	OPTIONS
IPs (NSIP/SNIPs)	Node-specific. Active only on that node.
VIPs	Floating.
VLANs	Node-specific. Active only on that node.
Routes	Node-specific. Active only on that node. Link load balancing routes are floating.
ACLs	Floating (Common). Active on both nodes.
Dynamic routing	Node-specific. Active only on that node. The secondary node must run the routing protocols and peer with upstream routers.
L2 mode	Floating (Common). Active on both nodes.
L3 mode	Floating (Common). Active on both nodes.
Reverse NAT (RNAT)	RNAT configuration with the NAT IP address set to a virtual server IP address (VIP) because the VIP address is floating (common).
Policy Based Routing (PBR)	In an HA -INC mode, it is node-specific. In an HA non-INC mode, it is propagated to the secondary node.

As in configuring HA nodes in the same subnet, to configure HA nodes in different subnets, you log on to each of the two NetScaler appliances and add a remote node representing the other appliance.

Adding a Remote Node

When two nodes of an HA pair reside on different subnets, each node must have a different network configuration. Therefore, to configure two independent systems to function as an HA pair, you must specify INC mode during the configuration process.

When you add an HA node, you must disable the HA monitor for each interface that is not connected or not being used for traffic.

For more information, see To disable an HA monitor by using the CLI.

© 1997–2026 Citrix Systems, Inc. All rights reserved.

To add a node by using the CLI

At the command prompt, type:

- `add ha node <id> <IPAddress> -inc ENABLED`
- `show ha node`

Example

```
> add ha node 3 10.102.29.170 -inc ENABLED

 Done

> add ha node 3 1000:0000:0000:0000:0005:0600:700a:888b

  Done
```

To disable an HA monitor by using the CLI

At the command prompt, type:

- `set interface <ifNum> [-haMonitor ( **ON** | **OFF** )]`
- `show interface <ifNum>`

Example

```
> set interface 1/3 -haMonitor OFF

 Done
```

To add a remote node by using the GUI

1. Navigate to **System** > **High Availability** and, on the **Nodes** tab, add a new remote node.
2. Make sure to select the Turn off HA monitor on interfaces/channels that are down and Turn on INC (Independent Network Configuration) mode on self mode options.

Removing a Node

If you remove a node, the nodes are no longer in high availability configuration.

To remove a node by using the CLI

At the command prompt, type:

© 1997–2026 Citrix Systems, Inc. All rights reserved.

`rm ha node <id>`

Example

```
> rm ha node 2

  Done
```

To remove a node by using the GUI

Navigate to **System** > **High Availability** and on the **Nodes** tab, delete the node.

NOTE:

You can use the Network Visualizer to view the NetScaler appliances that are configured as a high availability (HA) pair and do high availability configuration tasks.

Configuring route monitors

You can use route monitors to make the HA state dependent on the internal routing table, whether the table contains any dynamically learned or static routes. In an HA configuration, a route monitor on each node watches the internal routing table to make sure that a route entry for reaching a particular network is always present. If the route entry is not present, the state of the route monitor changes to DOWN.

When a NetScaler appliance has only static routes for reaching a network, and you want to create a route monitor for the network, you must enable monitored static routes (MSR) for the static routes. MSR removes unreachable static routes from the internal routing table. If MSR is disabled on static routes, an unreachable static route can remain in the internal routing table, defeating the purpose of having the route monitor.

Route Monitors are supported both in non-INC and INC mode.

ROUTE MONITORS IN HA IN NON-INC MODE	ROUTE MONITORS IN HA IN INC MODE
Route monitors are propagated by nodes and exchanged during synchronization.	Route monitors are neither propagated by nodes nor exchanged during synchronization.
Route monitors are active only in the current primary node.	Route monitors are active on both the primary and the secondary node.

© 1997–2026 Citrix Systems, Inc. All rights reserved.

ROUTE MONITORS IN HA IN NON-INC MODE	ROUTE MONITORS IN HA IN INC MODE
The NetScaler appliance always displays the state of a route monitor as UP irrespective of whether the route entry is present or not in the internal routing table.	The NetScaler appliance displays the state of the route monitor as DOWN if the corresponding route entry is not present in the internal routing table.
A route monitor starts monitoring its route after 180 seconds in the following cases [This is done to allow dynamic routes to get learned, which might take 180 secs]: reboot, failover, set route6 command for v6 routes, set route msr enable/disable command for v4 routes, adding a new route monitor.	-

Route monitors are useful in a non-INC mode HA configuration where you want the non-reachability of a gateway from a primary node to be one of the conditions for HA failover.

Consider an example of a non-Inc mode HA setup in a two-arm topology that has NetScaler appliances NS1 and NS2 in the same subnet, with router R1 and switches SW1, SW2, and SW3.

Because R1 is the only router in this setup, you want the HA setup to failover whenever R1 is not reachable from the current primary node. You can configure a route monitor (say, RM1 and RM2, respectively) on each of the nodes to monitor the reachability of R1 from that node.

Figure 1.

© 1997–2026 Citrix Systems, Inc. All rights reserved.

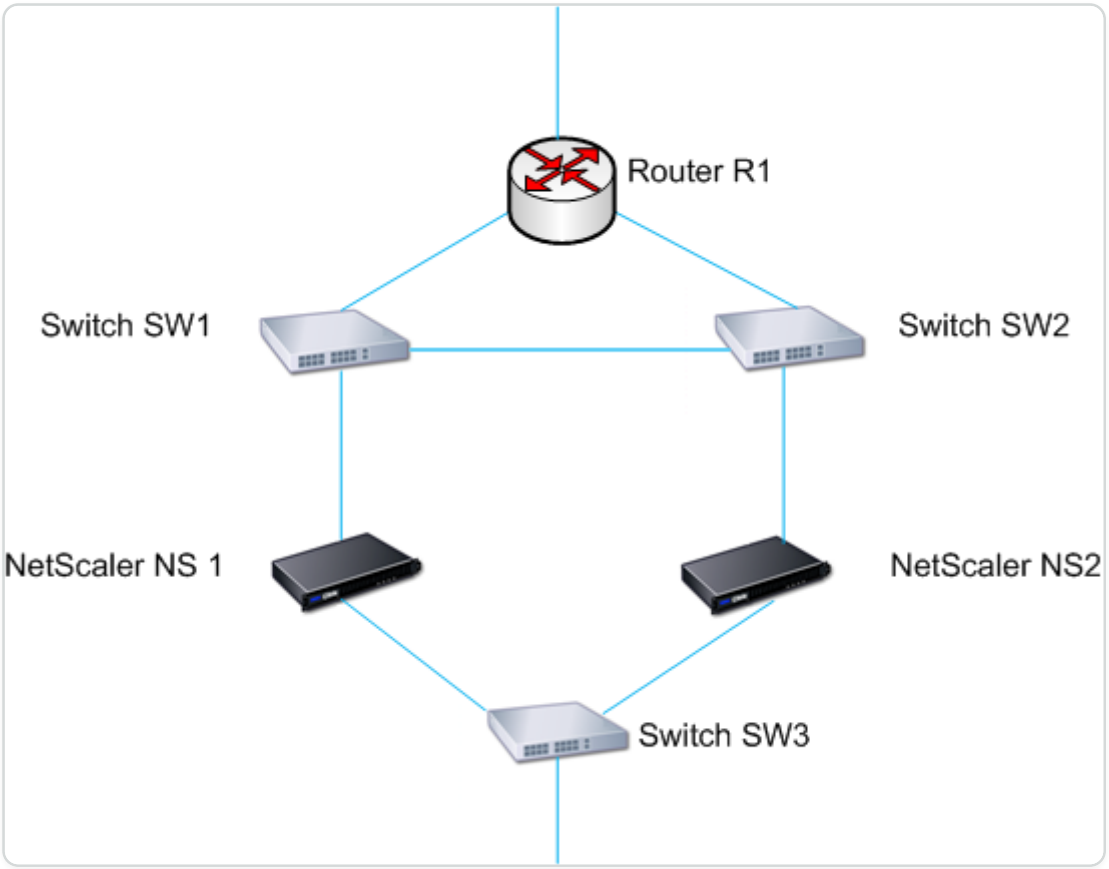

With NS1 as the current primary node, the execution flow is as follows:

1. Route monitor RM1 on NS1 monitors NS1's internal routing table for the presence of a route entry for router R1. NS1 and NS2 exchange heartbeat messages through switch SW1 or SW3 at regular intervals.
2. If switch SW1 goes down, the routing protocol on NS1 detects that R1 is not reachable and therefore removes the route entry for R1 from the internal routing table. NS1 and NS2 exchanges heartbeat messages through switch SW3 at regular intervals.
3. Detecting that the route entry for R1 is not present in the internal routing table, RM1 initiates a failover. If the route to R1 is down from both NS1 and NS2, failover happens every 180 seconds until one of the appliances is able to reach R1 and restore the connectivity.

Adding a route monitor to a high availability node

A single procedure creates a route monitor and binds it to an HA node.

Note:

> If you have configured admin partitions, make sure that you add route monitors from the default partition.

© 1997–2026 Citrix Systems, Inc. All rights reserved.

To add a route monitor by using the command line interface

At the command prompt, type:

- `bind HA node <id> (-routeMonitor <ip_addr|ipv6_addr> [<netmask>])`
- `show HA node`

Example

```
> bind HA node 0 -routeMonitor 10.102.71.0 255.255.255.0

 Done

> bind HA node 0 -routeMonitor 1000:0000:0000:0000:0005:0600:700a:888b

 Done
```

To add a route monitor by using the GUI

Navigate to **System** > **High Availability** and, on the **Route Monitors** tab, click **Configure**.

Removing route monitors

To remove a route monitor by using the command line interface

At the command prompt, type:

- `unbind HA node <id> (-routeMonitor <ip_addr|ipv6_addr> [<netmask>])`
- show ha node

Example

```
unbind HA node 3 -routeMonitor 10.102.71.0 255.255.255.0

unbind HA node 3 -routeMonitor 1000:0000:0000:0000:0005:0600:700a:888b
```

To remove a route monitor by using the GUI

Navigate to **System** > **High Availability** and, on the **Route Monitors** tab, delete the route monitor.

© 1997–2026 Citrix Systems, Inc. All rights reserved.

Limiting failovers caused by route monitors in non-INC mode

In an HA configuration in non-INC mode, if route monitors fail on both nodes, failover happens every 180 seconds until one of the nodes is able to reach all of the routes monitored by the respective route monitors.

However, for a node, you can limit the number of failovers for a given interval by setting the Maximum Number of Flips and Maximum Flip Time parameters on the nodes. When either limit is reached, no more failovers occur, and the node is assigned as primary (but node state as NOT UP) even if any route monitor fails on that node. This combination of HA state as Primary and Node state as NOT UP is called Stick Primary state.

If the node is then able to reach all of the monitored routes, the next monitor failure triggers resetting of the Maximum Number of Flips and Maximum Flip Time parameters on the node and starting the time specified in the Maximum Flip Time parameter.

These parameters are set independently on each node and therefore are neither propagated nor synchronized.

Parameters for limiting the number of failovers

- **Maximum Number of Flips (maxFlips)**

  Maximum number of failovers allowed, within the Maximum Flip Time interval, for the node in HA in non INC mode, if the failovers are caused by route-monitor failure.
- **Maximum Flip Time (maxFlipTime)**

  Amount of time, in seconds, during which failovers resulting from route-monitor failure are allowed for the node in HA in non INC mode.

To limit the number of failovers by using the command line interface

At the command prompt, type:

- `set HA node [-maxFlips < positive_integer>] [-maxFlipTime <positive_integer>]`
- `show HA node [< id>]`

To limit the number of failovers by using the GUI

1. Navigate to **System** > **High Availability** and, on the **Nodes** tab, open the local node.
2. Set the following parameters:

© 1997–2026 Citrix Systems, Inc. All rights reserved.

- Maximum Number of Flips
- Maximum Flip Time

```
> set ha node -maxFlips 30 -maxFlipTime 60

Done

> sh ha node

1) Node ID: 0

IP: 10.102.169.82 (NS)

Node State: UP

Master State: Primary

Fail-Safe Mode: OFF

INC State: DISABLED

Sync State: ENABLED

Propagation: ENABLED

Enabled Interfaces : 1/1

Disabled Interfaces : None

HA MON ON Interfaces : 1/1

Interfaces on which heartbeats are not seen :None

Interfaces causing Partial Failure:None

SSL Card Status: NOT PRESENT

Hello Interval: 200 msecs

Dead Interval: 3 secs

Node in this Master State for: 0:4:24:1 (days:hrs:min:sec)
```

© 1997–2026 Citrix Systems, Inc. All rights reserved.

```
2) Node ID: 1

IP: 10.102.169.81

Node State: UP

Master State: Secondary

Fail-Safe Mode: OFF

INC State: DISABLED

Sync State: SUCCESS

Propagation: ENABLED

Enabled Interfaces : 1/1

Disabled Interfaces : None

HA MON ON Interfaces : 1/1

Interfaces on which heartbeats are not seen : None

Interfaces causing Partial Failure: None

SSL Card Status: NOT PRESENT


Local node information:

Configured/Completed Flips: 30/0

Configured Flip Time: 60

Critical Interfaces: 1/1
```

© 1997–2026 Citrix Systems, Inc. All rights reserved.

```
Done
```

SNMP Alarm for Sticky Primary State

Enable HA-STICKY-PRIMARY SNMP alarm in a node of a high availability set up if you want to be alerted of the node becoming sticky primary. When the node becomes sticky primary, it alerts by generating a trap message (stickyPrimary (1.3.6.1.4.1.5951.1.1.0.138)) and sends it to all the configured SNMP trap destinations. For more information about configuring SNMP alarms and trap destinations, see onfiguring the NetScaler to Generate SNMPv1 and SNMPv2 Traps.

Frequently Asked Questions

Consider an example of a high availability setup of two NetScaler appliances NS-1 and NS-2 in non-INC mode. Maximum numbers of flips and maximum flip time in both the nodes have been set with the same values.

The following table lists the settings used in this example:

ENTITY	DETAIL
IP address of NS-1	10.102.173.211
IP address of NS-2	10.102.173.212
Maximum number of flips	2
Maximum flip time	200

For information about the maximum number of flips and maximum flip time settings, refer to the pdf.

Configuring failover interface set

A Failover Interface Set (FIS) is a logical group of interfaces. In an HA configuration, using a FIS is a way to prevent failover by grouping interfaces so that, when one interface fails, other functioning interfaces are still available. A FIS can also be configured for the nodes of a NetScaler cluster.

HA MON interfaces that are not bound to an FIS are known as critical interfaces (CI) because if any of them fails, failover is triggered.

© 1997–2026 Citrix Systems, Inc. All rights reserved.

NOTE

.

An FIS does not create an active and standby configuration. It also does not prevent bridging loops when connecting to links to the same VLAN.

Creating or Modifying an FIS

To add an FIS and bind interfaces to it by using the command line interface

At the command prompt, type:

- `add fis <name>`
- `bind fis \<name\> \<ifnum\> ...`
- `show fis \<name\>`

Example

```
> add fis fis1

 Done

> bind fis fis1 1/3 1/5

 Done
```

An unbound interface becomes a critical interface (CI) if it is enabled and HA MON is on.

To unbind an interface from an FIS by using the command line interface

At the command prompt, type:

- `unbind fis \<name\> \<ifnum\> ...`
- `show fis \<name\>`

Example

```
> unbind fis fis1 1/3

 Done
```

© 1997–2026 Citrix Systems, Inc. All rights reserved.

To configure an FIS by using the GUI

Navigate to System > High Availability and, on the Failover Interface Set tab, add a new FIS, or edit an existing FIS.

Removing an FIS

When the FIS is removed, its interfaces are marked as critical interfaces.

To remove an FIS by using the command line interface

At the command prompt, type:

```
rm fis <name>
```

Example

```
> rm fis fis1

  Done
```

To remove an FIS by using the GUI

Navigate to **System** > **High Availability** and, on the **Failover Interface Set** tab, delete the FIS.

Understanding the causes of failover

The following events can cause failover in an high availability configuration:

1. If the secondary node does not receive a heartbeat packet from the primary for a period of time that exceeds the dead interval set on the secondary. (See Note 1.)
2. The primary node experiences a hardware failure of its SSL card.
3. The primary node does not receive any heartbeat packets on its network interfaces for three seconds.
4. On the primary node, a network interface that is not part of a Failover Interface Set (FIS) or a Link Aggregation (LA) channel and has the HA Monitor (HAMON) enabled, fails. (See Note 2.)
5. On the primary node, all interfaces in an FIS fail. (See Note 2.)
6. On the primary node, an LA channel with HAMON enabled fails. (See Note 2.)
7. On the primary node, all interfaces fail (see Note 2). In this case, failover occurs regardless of the HAMON configuration.
8. On the primary node, all interfaces are manually disabled. In this case, failover occurs regardless of the HAMON configuration.

© 1997–2026 Citrix Systems, Inc. All rights reserved.

9. You force a failover by issuing the force failover command on either node.
10. A route monitor that is bound to the primary node goes DOWN.

NOTE 1:

For more information about setting the dead interval, see Configuring the Communication Intervals. Possible causes for a node not receiving heartbeat packets from a peer node include:

- A network configuration problem prevents heartbeats from traversing the network between the HA nodes.
- The peer node experiences a hardware or software failure that causes it to freeze (hang), reboot, or otherwise stop processing and forwarding heartbeat packets.

Note 2:
In this case, fail means that the interface was enabled but goes to the DOWN state, as can be seen from the show interface command or from the GUI. Possible causes for an enabled interface to be in the DOWN state are LINK DOWN and TXSTALL.

Forcing a node to fail over

You might want to force a failover if, for example, you need to replace or upgrade the primary node. You can force failover from either the primary or the secondary node. A forced failover is not propagated or synchronized. To view the synchronization status after a forced failover, you can view the status of the node.

A forced failover fails in any of the following circumstances:

- You force failover on a standalone system.
- The secondary node is disabled.
- The secondary node is configured to remain secondary.

The NetScaler appliance displays a warning message if it detects a potential issue when you run the force failover command. The message includes the information that triggered the warning, and requests confirmation before proceeding.

You can force a failover on a primary node, secondary node, and when nodes are in listen mode.

- **Forcing Failover on the Primary Node**.

© 1997–2026 Citrix Systems, Inc. All rights reserved.

If you force failover on the primary node, the primary becomes the secondary and the secondary becomes the primary. Forced failover is possible only when the primary node can determine that the secondary node is UP.

If the secondary node is DOWN, the force failover command returns the following error message: "Operation not possible due to invalid peer state. Rectify and retry."

If the secondary system is in the claiming state or inactive, it returns the following error message:

```
Operation not possible now. Please wait for the system to stabilize before retrying.
```

- **Forcing Failover on the Secondary Node**.

  If you run the force failover command from the secondary node, the secondary node becomes primary and the primary node becomes secondary. A force failover can occur only if the secondary node's health is good and it is not configured to stay secondary.

  If the secondary node cannot become the primary node, or if the secondary node was configured to stay secondary (using the STAYSECONDARY option), the node displays the following error message:

  ```
  Operation not possible as my state is invalid. View the node for more information.
  ```

- **Forcing Failover When Nodes Are in Listen Mode**.

  When the two nodes of an HA pair are running different versions of the system software, the node running the higher version switches to the listen mode. In this mode, neither command propagation nor synchronization works.

  Before upgrading the system software on both nodes, test the new version on one of the nodes. To do this, you must force a failover on the system that has already been upgraded. The upgraded system then takes over as the primary node, but neither command propagation or synchronization occurs. Also, all connections must be re-established.

IMPORTANT!

If you force a failover when an HA synchronization operation is in progress, some active data sessions on the HA setup might be lost. So, wait for the HA synchronization operation to be completed before performing the force failover operation.

© 1997–2026 Citrix Systems, Inc. All rights reserved.

To force failover on a node by using the command line interface:

At the command prompt, type:

```
force HA failover
```

To force failover on a node by using the GUI:

Navigate to **System** > **High Availability** and, on the **Nodes** tab, select the node, in the Action list, select **Force Failover**.

Forcing the secondary node to stay secondary

In an HA setup, the secondary node can be forced to stay secondary regardless of the state of the primary node.

For example, suppose the primary node needs to be upgraded and the process will take a few seconds. During the upgrade, the primary node may go down for a few seconds, but you do not want the secondary node to take over; you want it to remain the secondary node even if it detects a failure in the primary node.

When you force the secondary node to stay secondary, it will remain secondary even if the primary node goes down. Also, when you force the status of a node in an HA pair to stay secondary, it does not participate in HA state machine transitions. The status of the node is displayed as STAYSECONDARY.

Forcing the node to stay secondary works on both standalone and secondary nodes. On a standalone node, you must use this option before you can add a node to create an HA pair. When you add the new node, the existing node stops processing traffic and becomes the secondary node. The new node becomes the primary node.

NOTE

When you force a system to remain secondary, the forcing process is not propagated or synchronized. It affects only the node on which you run the command.

To force the secondary node to stay secondary by using the command line interface

At the command prompt, type:

```
set ha node -hastatus STAYSECONDARY
```

© 1997–2026 Citrix Systems, Inc. All rights reserved.

To force the secondary node to stay secondary by using the GUI

Navigate to **System** > **High Availability**, on the **Nodes** tab, open the local node, and select **STAY SECONDARY**.

Forcing the primary node to stay primary

In an HA setup, you can force a healthy primary node to remain primary even after a failover. You can enable this option either on a primary node in an HA pair. This option allows the primary node to be in primary state as long as it is healthy.

On a standalone node, you must use this option before you can add a node to create an HA pair. When you add the new node, the existing node continues to function as the primary node, and the new node becomes the secondary node.

To force the primary node to stay primary by using the command line interface

At the command prompt, type:

```
set ha node -hastatus STAYPRIMARY
```

To force the primary node to stay primary by using the GUI

Navigate to **System** > **High Availability**, on the **Nodes** tab, open the local node, and select **STAY PRIMARY**.

High Availability FAQs

1. What are the various ports used to exchange the HA-related information between the nodes in an HA configuration?

   In an HA configuration, both nodes use the following ports to exchange HA-related information:

   - UDP Port 3003, to exchange heartbeat packets.
   - TCP Port 3008 or 3010, for synchronization and command propagation.

2. What are the conditions that trigger synchronization?

   Synchronization is triggered by any of the following conditions:

   - The incarnation number of the primary node, received by the secondary, does not match that of the secondary node. Note: Both nodes in an HA configuration maintain a counter called *incarnation number*, which counts the number of configurations in the node's configuration file. Each node sends its incarnation number to each other node in the

© 1997–2026 Citrix Systems, Inc. All rights reserved.

heartbeat messages. The incarnation number isn't incremented for the following commands:

a. All HA configuration related commands. For example, add ha node, set ha node, and bind ha node.
b. All Interface related commands. For example, set interface and unset interface.
c. All channel-related commands. For example, add channel, set channel, and bind channel.

- The secondary node comes up after a restart.
- The primary node becomes secondary after a failover.

3. What configurations aren't synced or propagated in an HA configuration in INC or non-INC mode?

   The following commands are neither propagated nor synced to the secondary node:

   - All node specific HA configuration commands. For example, add ha node, set ha node, and bind ha node.
   - All Interface related configuration commands. For example, set interface and unset interface.
   - All channel related configuration commands. For example, add channel, set channel, and bind channel.

   NOTE:

   The following configurations are neither synced nor propagated only in HA in INC mode. Each node has its own:

   - SNIPs
   - VLANs
   - Routes (except LLB routes)
   - Route monitors
   - RNAT rules (except any RNAT rule with VIP as the NAT IP)
   - Dynamic routing configurations
   - Net profiles

© 1997–2026 Citrix Systems, Inc. All rights reserved.

4. Does a configuration added to the secondary node get synchronized on the primary?

   No, a configuration added to the secondary node isn't synchronized to the primary.

5. What can be the reason for both nodes claiming to be the primary in an HA configuration?

   The most likely reason is that the primary and secondary nodes are both healthy but the secondary does not receive the heartbeat packets from the primary. The problem can be with the network between the nodes.

6. Does an HA configuration run into any issues if you deploy the two nodes with different system clock settings?

   Different system-clock settings on the two nodes can cause the following issues:

   - The time stamps in the log file entries do not match. This situation makes it difficult to analyze the log entries for any issues.
   - After a failover, you might have problems with any type of cookie-based persistence for load balancing. A significant difference between the times can cause a cookie to expire sooner than expected, resulting in termination of the persistence session.
   - Similar considerations apply to any time-related decisions on the nodes.

7. What are the conditions for failure of the *force HA sync* command?

   Forced synchronization fails in any of the following circumstances:

   - You force synchronization when synchronization is already in progress.
   - You force synchronization on a standalone NetScaler appliance.
   - The secondary node is disabled.
   - HA synchronization is disabled on the current secondary node.
   - HA propagation is disabled on the current primary node and you force synchronization from the primary.

8. What are the conditions for failure of the *sync HA files* command?

   Synchronizing configuration files fail in either of the following circumstances:

   - On a standalone system.
   - With the secondary node disabled.

9. In an HA configuration, if the secondary node takes over as the primary, does it switch back to secondary status if the original primary comes back online?

© 1997–2026 Citrix Systems, Inc. All rights reserved.

No. After the secondary node takes over as the primary, it remains as primary even if the original primary node comes back online again. To interchange the primary and secondary status of the nodes, run the *force failover* command.

10. What are the conditions for failure of the force failover command?

    A forced failover fails in any of the following circumstances:

    - You force failover on a standalone system.
    - The secondary node is disabled.
    - The secondary node is configured to remain secondary.
    - The primary node is configured to remain primary.
    - The state of the peer node is unknown.

Troubleshooting high availability issues

The most common high availability issues involve the high availability feature not working at all, or working only intermittently. Following are common high availability issues, and probable causes and resolutions.

- **Issue** The inability of the NetScaler appliances to pair the NetScaler appliances in a high availability setup.
  - **Cause**

    Network connectivity

    Resolution

    Verify that both the appliances are connected to the switch and the interfaces are enabled.
  - **Cause**

    Mismatch in the Password for the default Administrator account

    Resolution

    Verify that the password on both the appliances is the same.
  - **Cause**

    IP conflict

    Resolution

© 1997–2026 Citrix Systems, Inc. All rights reserved.

Verify that both the appliances have unique NetScaler IP (NSIP) address. The appliances should not have the same NSIP address.

- **Cause**

  Node ID mismatch

  Resolution

  Verify that the Node ID Configuration on both the appliances is unique. The appliances should not have the same Node ID configuration. Additionally, you must assign value for a Node ID between 1 and 64.

- **Cause**

  Mismatch in the password of the RPC node

  Resolution

  Verify that both the nodes have the same RPC node password.

- **Cause**

  An administrator has disabled the remote node

  Resolution

  Enable the remote node.

- **Cause**

  The Firewall application has blocked the heartbeat packets

  Resolution

Verify that the UDP port 3003 is allowed.

- **Issue** Both the appliances claim to be the primary appliance.

  - **Cause**

    Missing heartbeat packets between the appliances

    Resolution

    Verify that the UDP port 3003 is not blocked for communication between the appliances.

- **Issue** The NetScaler appliance is not able to synchronize the configuration.

© 1997–2026 Citrix Systems, Inc. All rights reserved.

- **Cause**

  A Firewall application is blocking the required port.

  Resolution

  Verify that the UDP port 3010 (or UDP port 3008 with secure synchronization) is not blocked for communication between the appliances.

- **Cause**

  An administrator has disabled synchronization.

  Resolution

  Enable synchronization on the appliance that has the issue.

- **Cause**

  Different NetScaler releases or builds are installed on appliances.

  Resolution

  Upgrade the appliances to the same NetScaler release or build.

- **Issue** Command propagation fails between the appliances.

  - **Cause**

    A Firewall application is blocking the port.

    Resolution

    Verify that the UDP port 3011 (or UDP port 3009 with secure propagation) is not blocked for communication between the appliances.

  - **Cause**

    An administrator has disabled command propagation.

    Resolution

    Enable command propagation on the appliance that has the issue.

  - **Cause**

    Different NetScaler releases or builds are installed on appliances.

    Resolution

© 1997–2026 Citrix Systems, Inc. All rights reserved.

Upgrade the appliances to the same NetScaler release or build.

- **Issue** The NetScaler appliances in the high availability pair are unable to run the force failover process.
  - **Cause**

    The Secondary node is disabled.

    Resolution

    Enable the secondary node.
  - **Cause**

    The Secondary node is configured to stay secondary.

    Resolution

    Set the secondary high availability status of the secondary node to Enable from Stay Secondary.
- **Issue** The secondary appliance does not receive any traffic after the failover process.
  - **Cause**

    The upstream router does not understand GARP messages of NetScaler appliance.

    Resolution

    Configure virtual MAC address on the secondary appliance.

Configuring high availability secure heartbeats

The secure HA heartbeats feature provides replay-attack protection, authentication, and data integrity for High Availability (HA) heartbeat communication between NetScaler HA nodes. The feature secures heartbeat exchange using a pre-shared key (PSK) and sequence numbering to prevent unauthorized HA failovers.

The secure high availability heartbeats secure HA communication by ensuring the following:

- Replay-attack prevention using sequence numbering with forward and backward protection
- Authentication of peer HA nodes before accepting heartbeat packets
- Integrity validation of heartbeat data after decryption

© 1997–2026 Citrix Systems, Inc. All rights reserved.

Some of the key benefits include:

- Improved HA security
- Reduced risk of denial-of-service conditions
- Prevention of unauthorized HA failovers without changing standard HA behavior

Prerequisites

- NetScaler appliances must already be configured as an HA pair.
- Secure HA heartbeats must be configured separately on each HA node.
- A pre-shared key (PSK) of length 8–15 characters is required.
- The same PSK must be configured on both the Primary and Secondary nodes.

Limitations

- Secure HA heartbeats depend on correct PSK configuration on both high availability nodes.
- Heartbeat packets failing replay-window checks, authentication, or integrity validation are dropped.
- Incorrect enable or disable sequencing might temporarily affect HA communication.

Configuring high availability secure heartbeats by using CLI

Secure HA heartbeats introduce an explicit configuration step to enable secured heartbeat exchange between HA nodes. Each appliance in an HA pair must be configured individually with the same pre-shared key (PSK). Secure HA heartbeats must be enabled by using the CLI before secure validation is enforced:

```
set HA secureheartbeats -state ENABLED -haPSK <pre-shared-key>
```

Heartbeat packets are validated only after the feature is enabled on both HA nodes.

You must follow the following sequence for enable and disable of the feature on primary and secondary nodes:

- Enable Secure HA heartbeats on the Primary node first, followed by the Secondary node.
- Disable Secure HA heartbeats on the Secondary node first, followed by the Primary node.

Run the following command to verify that the secure HA heartbeats feature is enabled:

© 1997–2026 Citrix Systems, Inc. All rights reserved.

```
> show ha secureheartbeats



        State:  ENABLED          HaPSK:
 213a988866bc16833026d3fa30288b9ef6651c1720285bf1b43742a540ce3312afc48542



Done
```

To disable secure HA heartbeats, run the following command:

```
set HA secureheartbeats -state DISABLED
```

Monitoring and troubleshooting

Issue: HA nodes do not establish secure heartbeat communication or HA state transitions do not occur as expected.

Cause: Secure heartbeat validation might fail due to mismatched PSK configuration or replay-window rejection.

Solution:

- Verify that Secure HA heartbeats are enabled on both HA nodes.
- Ensure that the same PSK is configured on both nodes. If both nodes do not have the same PSK, then it might lead to a 'dual primary' scenario.
- Confirm that the recommended enable or disable sequence is followed. If the sequence is not followed, it might lead to HA failover.

Managing high availability heartbeat messages on a NetScaler appliance

The two nodes in a high availability configuration send and receive heartbeat messages to and from each other on all interfaces that are enabled. The heartbeat messages flow regardless of the HA MON setting on these interfaces. If NSVLAN or both (NSVLAN and SYNC) are configured on an appliance, the heartbeat messages flow only through the enabled interfaces that are part of the NSVLAN and SYNCVLAN.

© 1997–2026 Citrix Systems, Inc. All rights reserved.

If a node does not receive the heartbeat messages on an enabled interface, it sends critical alerts to the specified SNMP managers. These critical alerts give false alarms and draw unnecessary attention from the administrators for interfaces that are not configured as part of the connections to the peer node.

To resolve this issue, the HAHeartBeat option for interfaces and channels is used for enabling or disabling HA heartbeat-message flow on them.

To manage the high availability heartbeat messages on an interface by using the command line interface

At the command prompt, type:

- `set interface <ID> [-HAHeartBeat ( ON | OFF )]`
- `show interface <ID>`

To manage the high availability heartbeat messages on a channel by using the command line interface

At the command prompt, type:

- `set channel <ID> [-HAHeartBeat ( ON | OFF )]`
- `show channel <ID>`

To manage the high availability heartbeat messages for an interface by using the GUI

1. Navigate to **System** > **Network** > **Interfaces**.
2. Enable or disable the **HA Heart Beat** parameter.

To manage the high availability heartbeat messages on a channel by using the GUI

1. Navigate to **System** > **Network** > **Channels**.
2. Enable or disable the **HA Heart Beat** parameter.

Remove and Replace a NetScaler in a High Availability Setup

This topic helps you to address RMA replacements. Also, this topic has instructions on how to backup configurations, upgrade or downgrade shipped software version, and setup of RPC password on ADC.

© 1997–2026 Citrix Systems, Inc. All rights reserved.

Points to Consider

The following configurations are not synchronized or propagated in a high availability configuration in INC (Independent Network Configuration) or non-INC mode:

- All node specific HA configuration commands. For example, add ha node, set ha node, and bind ha node.
- All Interface related configuration commands. For example, set interface and unset interface.
- All channel related configuration commands. For example, add channel, set channel, and bind channel.
- All Interface HA Monitoring configuration commands.

The following configurations are not synced nor propagated in an HA configuration in INC mode (Independent Network Configuration):

- SNIPs
- VLANs
- Routes (except LLB routes)
- Route monitors
- RNAT rules (except any RNAT rule with VIP as the NAT IP)
- Dynamic routing configurations

Instructions

Complete the following steps to replace a NetScaler in high availability setup:

- Remove an Active NetScaler secondary node
- Configure Replacement secondary node
- Verify and Update the Software Build on Replacement ADC
- Set Password on New secondary to Match primary
- Add Licenses to Replacement ADC
- Creating HA Pair between primary and New secondary node

Remove an Active Secondary Node

1. Log on to both ADCs and run the following command to confirm which node is primary and which node is secondary:

© 1997–2026 Citrix Systems, Inc. All rights reserved.

```
show ha node
```

2. Log on to the primary ADC, backup the configurations on the primary node, and copy the files off of the ADC prior to the changes. These files are located under “/var /ns_sys_backup/” directory.

   The steps are as follows:

   a. Save the ADC running configurations to memory:

   ```
   save ns config
   ```

   b. Create the full backup file package:

   ```
   create system backup -level full
   ```

   c. Create the basic backup file package:

   ```
   create system backup -level basic
   ```

3. After all backup files have been generated, be sure to copy them off of the device before proceeding.

   From a windows terminal, open a Command Prompt and copy the backup files off of the ADC and onto your local hard drive. This can be done using the following command:

   ```
   pscp <username>@<NSIP>:<Target file source>  <Target file destination>
   ```

   Example:

   ```
   pscp nsroot@10.125.245.78:/var/ns_sys_backup/
   backup_basic_10.125.245.78_2016_09_14_15_08.tgz c:
   \nsbackup\backup_basic_10.125.245.78_2016_09_14_15_08.tgz
   ```

   When prompted, enter the password for the specified administrator account, then hit Enter. Repeat these steps until all backup bundles are copied to the local PC before proceeding.

© 1997–2026 Citrix Systems, Inc. All rights reserved.

4. SSH into the secondary ADC, and set the unit to the “STAYSECONDARY” status. This will force the unit to not attempt to assume the primary role in the event of a detected failure during the swap. Confirm that you are connected to the secondary ADC before executing this step

```
set ha node –haStatus <state>

set ha node –haStatus STAYSECONDARY
```

5. Once the secondary ADC's **Node State** successfully displays STAYSECONDARY, switch to the primary ADC and delete the secondary node and run the following command:

```
save ns config
```

   While logged into the primary ADC, run the following commands

   a. Run the following command to identify which numerical value represents the secondary HA node:

```
show ha node
```

   b. Run the following command to remove the secondary ADC from the primary HA pair;

```
rm ha node <node ID>
```

   c. Run the following command to save the configuration:

```
save ns config
```

   d. With the secondary ADC now removed, shutdown, disconnect, and remove the secondary ADC from the network.

      Note. Be sure to label all connections before disconnecting.

Configure Replacement Secondary Node

1. With the replacement ADC in place, power up the new device. DO NOT CONNECT the network connections at this point.
2. With boot-up complete, use the console port to connect to the ADC and configure the NSIP that you will use to connect to the unit.

© 1997–2026 Citrix Systems, Inc. All rights reserved.

3. When prompted, select **4**.

   Note. In this example, we are using a different NSIP for the replacement ADC. If you wish to use the original secondary unit's IP, You may change it on the replacement before binding the new ADC to the primary HA unit.

4. The ADC should now be booted. Now connect the network interface that will be used for Management traffic, and confirm that the IP address is reachable from your network.

Verify and Update the Software Build on Replacement ADC

Before syncing the new unit to the primary ADC, we need to ensure that both ADCs are running the same build.

1. To verify the version on ADC run the following command:

   ```
   show version
   ```

2. While on the new secondary ADC, create a subfolder in **/var** to be used for the upgrade.
3. Go to NetScaler downloads and download the appropriate package that matches the build version running on the primary ADC.
4. Download and extract the .tgz file:

   ```
   tar -xvzf "file.tgz"
   ```

5. Copy the extracted files to the secondary ADC. On your windows terminal, open a "Command Prompt" and navigate to the directory containing the extracted .tgz build package and run the following pscp command:

   ```
   pscp <Target file source>  <username>@<NSIP>:<Target file destination>
   ```

   Example:

   ```
   C:\inetpub>pscp c:\inetpub\build-12.1-47.14_nc.tgz
   nsroot@10.20.245.80:/var/NS_upg_12.1_47.14/build-12.1-47.14_nc.tgz
   ```

6. After the file has been transferred, return to the secondary ADC and upgrade. For detailed instructions, see Upgrading a Citrix ADX Standalone Appliance.

© 1997–2026 Citrix Systems, Inc. All rights reserved.

7. Once the new secondary has rebooted, SSH back into the unit and confirm that the upgrade is successful and the build matches that of the primary.

Set Password on Replacement Secondary Node to Match Primary

Note: If at this point you want to change the management IP (NSIP) address of the new secondary ADC, you may do so before moving forward.

Change the password on the new secondary ADC to match the password that is currently on the primary ADC.

1. Make that the default administrator (nsroot) account password is the same as the primary ADC. This is accomplished using the following command while logged in through SSH into the new secondary unit:

   ```
   set system user <user> <password>
   ```

   This command set/resets the password for the specified user.
2. SSH into the primary and new secondary ADC and confirm that passwords match.

Add Licenses to Replacement Secondary Node

With the new ADC updated and ready for pairing, download and install the appropriate licensing for the replacement node.

1. Navigate to `<https://www.citrix.com>` to request and download licenses for the new replacement unit.
2. Once you have all appropriate licenses downloaded, SSH into the new secondary ADC and type the following command to see the current state of licensing:

   ```
   show license
   ```
3. From the Windows terminal command prompt you must now upload the license files to the new secondary ADC using the following command:

   Note. If you have multiple licenses, repeat this step until all licenses are uploaded.

   ```
   pscp <Target file source>  <username>@<NSIP>:<Target file destination>
   ```

   Example:

© 1997–2026 Citrix Systems, Inc. All rights reserved.

```
C:\inetpub>pscp c:\inetpub\NS-VPX-3K-LIC-020030ad0024.lic
nsroot@10.125.245.80:/nsconfig/license/NS-VPX-3K-LIC-020030ad0024.lic
```

4. SSH into the new secondary ADC and perform a warm reboot using the following command:

   ```
   reboot –w
   ```

   After the unit is restarted, SSH into the unit and run show license command once again. At this point, the licenses should be applied.

Set up High Availability between primary and New Secondary Node

At this point, we are now ready to join the NetScaler units into a high availability pair. For more information, see Configuring high availability.

Request retry

When NetScaler receives an HTTP request but has a connection failure with a back-end server, NetScaler uses a retry directive. The request retry addresses connection failure scenarios and enables the appliance to choose the next available service and forward the request. By doing a request retry, the client can save round trip time (RTT).

Request retry feature is applicable for the following connection failure scenarios:

- If a back-end server resets a TCP connection when an HTTP request is received. For more details, see Request retry.
- If a back-end server resets a TCP connection during connection establishment. For more details, see Request retry.
- If a response from a back-end server times out (based on the configured time-out value) when an appliance sends an HTTP request. For more details, see Request retry.

Request retry if back-end server resets TCP connection

When a back-end server resets a TCP connection, the request retry feature forwards the request to the next available server, instead of sending the reset to the client. By doing reload balancing, the client saves RTT when the appliance initiates the same request to next available service.

How request retry works when back-end server resets a TCP connection

The following diagram shows how components interact with each other.

© 1997–2026 Citrix Systems, Inc. All rights reserved.

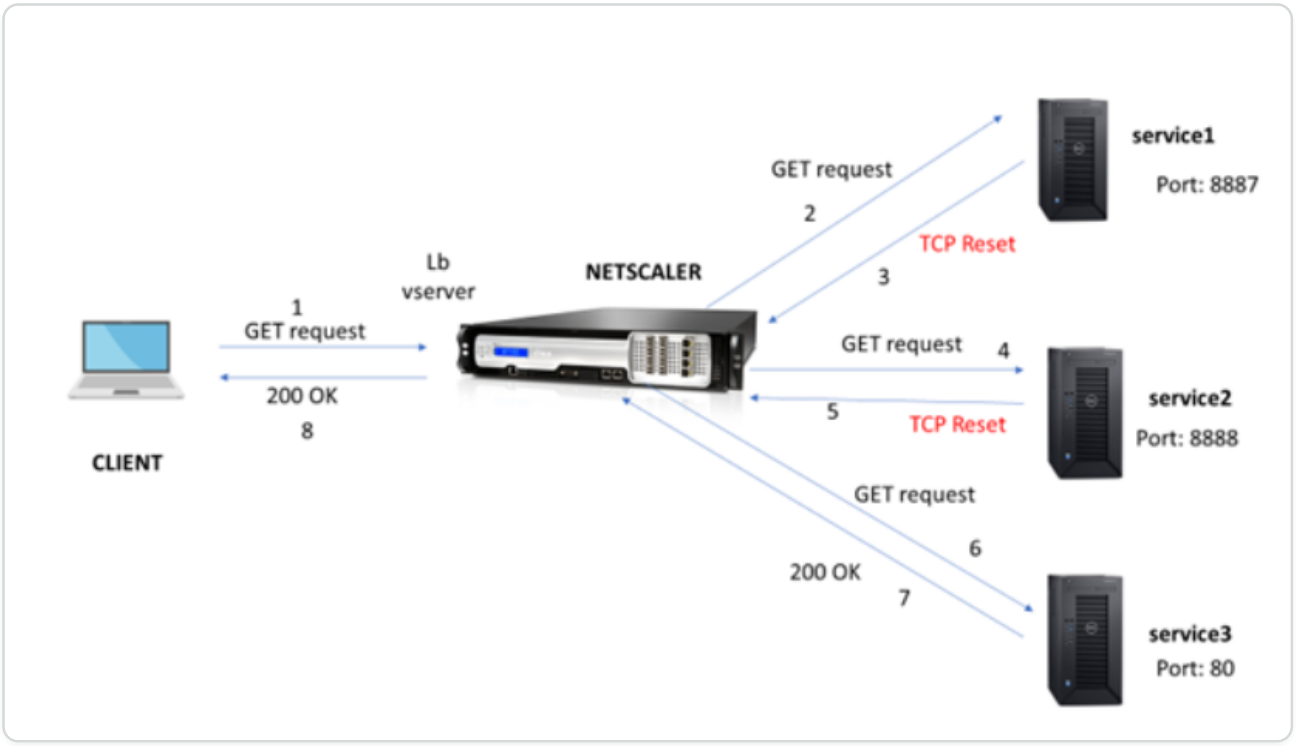

1. The process starts by enabling appqoe feature on your appliance.
2. When the client sends an HTTP or HTTPS request, the load balancing virtual server sends the request to the back-end server.
3. If the requested service is unavailable, the back-end server resets the TCP connection.
4. If the appqoe configuration has “retry” enabled with the desired number of retry attempts specified, the load balancing virtual server uses the configured load balancing algorithm to forward the request to the next available application server.
5. After the load balancing virtual server receives the response, the appliance forwards the response to the client.
6. If the available back-end servers is equal or lesser than the retry count and if all the servers send reset, the appliance would respond a 500 internal server error. Consider a scenario with five available servers and the retry count set as six. If all the five servers resets the connection, then the appliance returns a 500 internal server error to the client.
7. Similarly, if the number of back-end servers is more than the retry count and if the back-end servers resets the connection, the appliance forwards the reset to the client. Consider a scenario with three back-end servers and the retry count set as two. If the three servers resets the connection, then the appliance sends a reset response to the client.

Configure request retry for GET method

For configuring retry feature for GET method, you must complete the following steps.

1. Enable AppQoE

© 1997–2026 Citrix Systems, Inc. All rights reserved.

2. Add AppQoE action
3. Add AppQoE policy
4. Bind AppQoE policy to load balancing virtual server

ENABLE APPQOE

At the command prompt, type: `enable ns feature appqoe`

ADD APPQOE ACTION

You must configure an AppQoE action to specify if you want the appliance to retry after a TCP reset and the number of retry attempts.

```
add appqoe action reset_action -retryOnReset ( YES | NO ) -numretries <positive_integer>]
```

Example:

```
add appqoe action reset_action –retryOnReset YES –numretries 5
```

Where, retryOnReset. Enable retry if the back-end server resets a TCP connection. numretries. Retry count.

ADD APPQOE POLICY

To implement AppQoE you must configure AppQoE policy to prioritize incoming HTTP or SSL request in a specific queue.

At the command prompt, type:

```
add appqoe policy <name> -rule <expression> -action <string>
```

Example:

```
add appqoe policy reset_policy -rule http.req.method.eq(get) -action reset_action
```

BIND APPQOE POLICY TO LOAD BALANCING VIRTUAL SERVER

When a back-end server resets a TCP packet request and if you want the load balancing virtual server to forward the request to the next available service, you must bind the load balancing virtual server to the AppQoE policy.

At the command prompt, type:

© 1997–2026 Citrix Systems, Inc. All rights reserved.

```
bind lb vserver <name> ((<serviceName> (-policyName <string> [-priority <positive_integer>] [-gotoPriorityExpression <expression>] [-type ( REQUEST | RESPONSE )]
```

Example:

```
bind lb vserver v1 -policyName reset_policy -type REQUEST -priority 1
```

Configure request retry for POST requests

You must always exercise caution when you reload balance requests that write data into the back-end server. For such requests, ensure the content length is short. If the content length is long, then it might result in resource consumption. Follow the steps given below to configure reload balancing for POST requests.

1. Enable AppQoE
2. Add AppQoE action
3. Add AppQoE policy
4. Bind appQoE policy to load balancing virtual server

ENABLE APPQOE

At the command prompt, type:

```
enable ns feature appqoe
```

ADD APPQOE ACTION

You must add an AppQoE action to retry after a TCP reset and number of retry attempts.

```
add appqoe action reset_action -retryOnReset ( YES | NO ) -numretries <positive_integer>]
```

Example:

```
add appqoe action reset_action –retryOnReset YES –numretries 5
```

ADD APPQOE POLICY

To implement AppQoE you must configure AppQoE policy to define how to queue the connections in a specific queue.

At the command prompt, type:

```
add appqoe policy <name> -rule <expression> -action <string>
```

© 1997–2026 Citrix Systems, Inc. All rights reserved.

Example:

```
add appqoe policy reset_policy -rule HTTP.REQ.CONTENT_LENGTH.le(2000) -action reset_action
```

NOTE:

You can use this configuration if you prefer to restrict the request retry feature for content length less than 2000.

BIND LOAD BALANCING VIRTUAL SERVER TO APPQOE POLICY

When a back-end server resets a TCP packet request and if you want the load balancing virtual server to forward the request to the next available service through a specific queue, you must bind the load balancing virtual server to the AppQoE policy.

At the command prompt, type:

```
bind lb vserver <name> ((<serviceName> (-policyName <string> [-priority <positive_integer>] [-gotoPriorityExpression <expression>] [-type ( REQUEST | RESPONSE )]
```

Example: `bind lb vserver v1 -policyName reset_policy -type REQUEST -priority 1`

Configure AppQoE policy for request retry by using the NetScaler GUI

1. Navigate to **AppExpert** > **AppQoE** > **Policies**.
2. In the **AppQoE Policies** page, click **Add**.
3. In the **Create an AppQoE Policy** page, set the following parameters: a. Name. AppQoE policy name b. Action. Add or edit an action. To create an action, see
   
   section. c. Expression. Select or enter `HTTP.REQ.CONTENT_LENGTH.le (2000)` policy expression.
4. Click **Create** and **Close**.

Configure AppQoE action for request retry balancing by using the NetScaler GUI

1. Navigate to **AppExpert** > **AppQoE** > **Action**.
2. In the **AppQoE Actions** page, click **Add**.

© 1997–2026 Citrix Systems, Inc. All rights reserved.

3. In the **Create AppQoE Action** page, set the following parameters for retry on TCP reset: a. Retry on TCP Reset. Select the check box to enable retry action for TCP reset. b. Retry Count. Enter the retry count.
4. Click **Create** and **Close**.

Configure request retry for GET method when back-end server resets on TCP SYN establishment

The CLI and GUI configuration is similar to the steps followed for the GET method. For more information, see the Configure request retry for GET method section.

Request retry if back-end server resets TCP connection during connection establishment

When a back-end server resets a TCP connection during connection establishment, the request retry feature forwards the request to the next available server, instead of sending the reset to the client. By doing reload balancing, the client saves RTT when the appliance initiates the same request to next available service.

How request retry works when back-end server resets a TCP connection on SYN establishment

The following diagram show the components interact with each other:

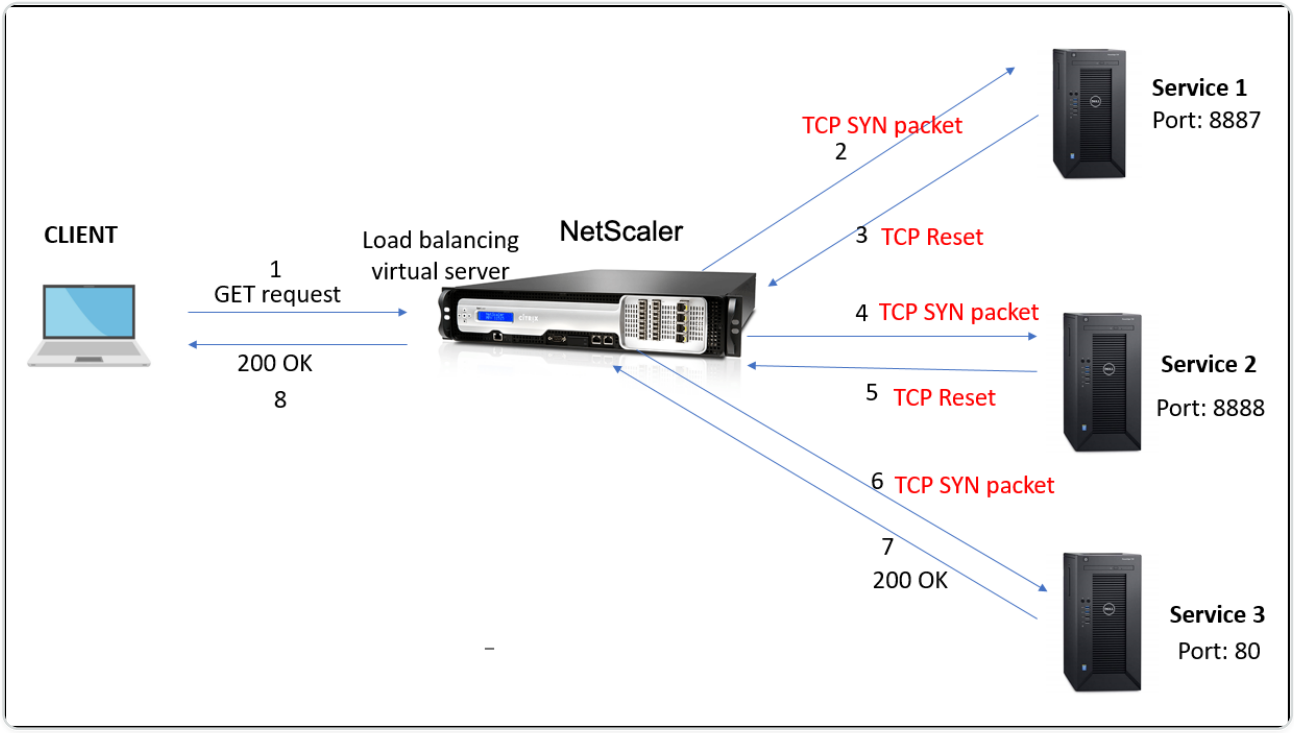

1. The process starts by enabling appqoe feature on your appliance.

© 1997–2026 Citrix Systems, Inc. All rights reserved.

2. When the client sends an HTTP or HTTPS request, the load balancing virtual server initiates connection to backend server.
3. If the requested service is unavailable on TCP SYN establishment, the back-end server resets the TCP connection.
4. If the appqoe configuration has “retry” enabled with the desired number of retry attempts specified, the load balancing virtual server uses the configured load balancing algorithm to forward the request to the next available application server.
5. After the load balancing virtual server receives the response, the appliance forwards the response to the client.
6. If the available back-end servers is equal or lesser than the retry count and if all the servers send reset, the appliance would respond a 500 internal server error. Consider a scenario with five available servers and the retry count set as six. If all the five servers resets the connection, then the appliance returns a 500 internal server error to the client.
7. Similarly, if the number of back-end servers is more than the retry count and if the back-end servers resets the connection on TCP SYN establishment, the appliance forwards the reset to the client. Consider a scenario with three back-end servers and the retry count set as two. If the three servers resets the connection, then the appliance sends a reset packet to the client.

Configure request retry (GET and POST method) when back-end server resets on TCP SYN establishment

The CLI and GUI configuration is similar to steps followed for GET and POST method. For more information, see Configure request retry for GET method topic, Configure request retry for POST method when back-end server resets a connection section.

Request retry if back-end server response times out

Request retry is available for one more scenario where, if a back-end server takes more time to respond to requests, the appliance performs re-load balancing upon timeout and forwards the request to the next available server.

How request retry works when back-end server response times out

The following diagram show the components interact with each other:

© 1997–2026 Citrix Systems, Inc. All rights reserved.

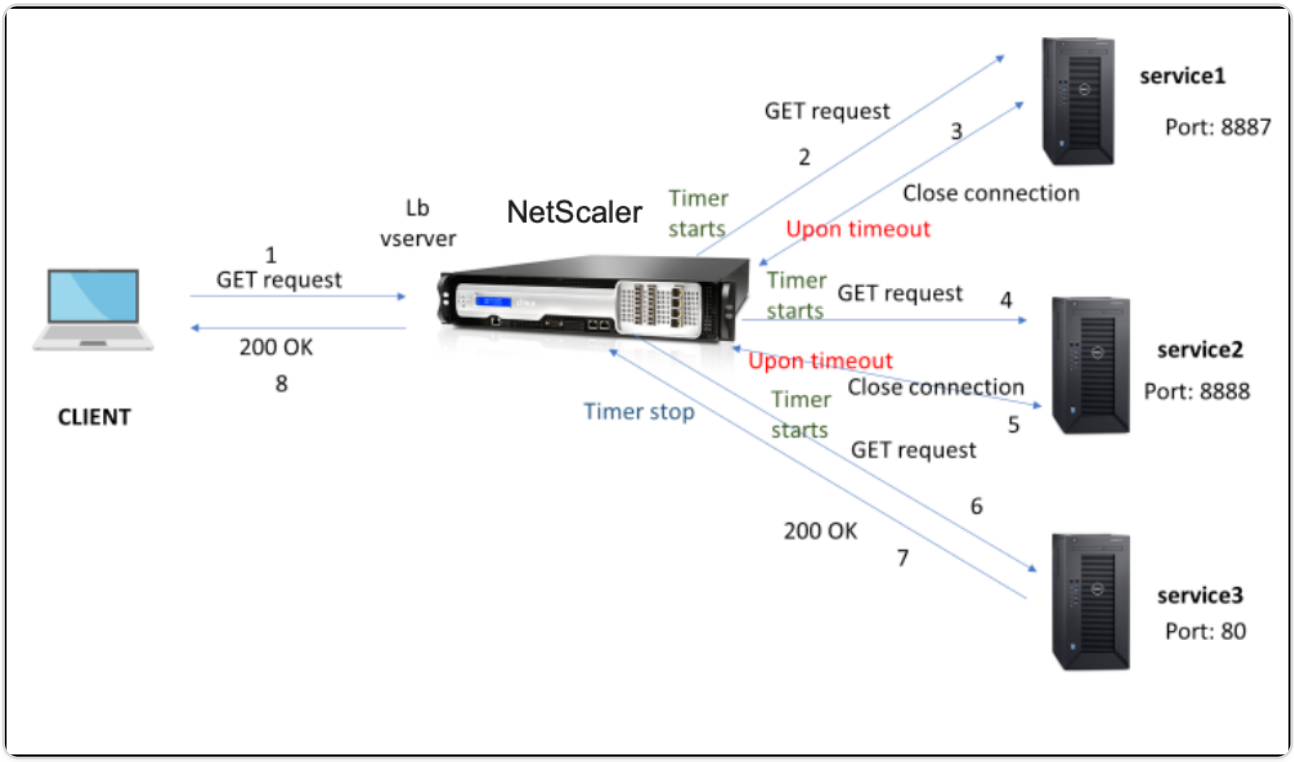

1. The process starts by enabling appqoe feature on your appliance.
2. The appqoe configuration has “retryOnTimeout” parameter in milliseconds.
3. When the appliance sends a request and if the server takes more time to respond, the appliance performs re-load balancing based on the configured timeout value. The appliance resets the connection, chooses another service and forwards the request instead of waiting for the server response.
4. After the load balancing virtual server receives the response, the appliance forwards the response to the client. The usage of a time out parameter prevents the appliance to keep waiting for server response leading to an increased RTT.
5. If the available back-end servers is equal or lesser than the retry count and if all the servers times out for the request , the appliance would respond a 500 internal server error. Consider a scenario with five available servers and the retry count set as six. If all the five servers times out for the request, then the appliance returns a 500 internal server error to the client.
6. Similarly if the number of backend servers is more than the retry count and if the back-end server times out upon a request, the appliance keeps waiting upon the last service until the server sends out a response or client idle connection times out. Consider a scenario with three back-end servers and the retry count set as two. If all the three servers times out upon the request, the appliance keeps waiting upon the third service until the server sends out a response or client idle connection times out.

© 1997–2026 Citrix Systems, Inc. All rights reserved.

Configure request retry (GET and POST method) when back-end server response times out

For configuring request retry for GET method on timeout, you must complete the following steps.

1. Enable appqoe
2. Configure appqoe action
3. Add appqoe policy
4. Bind appqoe policy to load balancing virtual server

NOTE:

The request retry upon timeout scenario is also applicable for POST method.

Enable appqoe

At the command prompt, type:

```
enable ns feature appqoe
```

Add appqoe action for timeout

You must configure the appqoe action to retry on timeout and define the number of retry attempts.

At the command prompt, type:

```
add appqoe action <name> -retryOnTimeout <msecs> -numRetries <positive_integer>
```

Example:

```
add appqoe action appact1 -retryOnTimeout 35 –numRetries 5
```

Add appqoe policy

To implement appqoe you must configure appqoe policy to define how to queue the connections.

At the command prompt, type:

```
add appqoe policy <name> -rule <rule> -action <name>
```

Example:

```
add appqoe policy timeout_policy -rule http.req.method.eq(get) -action appact1
```

© 1997–2026 Citrix Systems, Inc. All rights reserved.

Bind appqoe policy to load balancing virtual server

When a back-end server takes a long time to respond and if you want the load balancing virtual server to forward the request to the next available service, you must bind the appqoe policy to balancing virtual server.

At the command prompt, type:

```
bind lb vserver <name> ((<serviceName> (-policyName <string> [-priority <positive_integer>] [-gotoPriorityExpression <expression>] [-type ( REQUEST | RESPONSE )]
```

Example:

```
bind lb vserver v1 -policyName timeout_policy -type REQUEST -priority 1
```

Configure AppQoE policy for re-loadbalancing on timeout by using the NetScaler GUI

1. Navigate to **AppExpert > AppQoE > Policies**.
2. In the **AppQoE Policies** page, click **Add**.
3. In the **Create an AppQoE Policy** page, set the following parameters:

   a. Name. AppQoE policy name b. Action. Add or edit an action. To create a new action, see Create AppQoE Action section. c. Expression. Select or enter “http.req.method.eq(get)” policy expression.
4. Click **Create** and **Close**.

Configure AppQoE action for request retry by using the NetScaler GUI

1. Navigate to **AppExpert > AppQoE > Action**.
2. In the **AppQoE Actions** page, click **Add**.
3. In the **Create AppQoE Action** page, set the following parameter for retry on back-end server response time out: a. Retry on Timeout. Retry on request timeout (in millisec) upon sending request to backend servers.
4. Click **Create** and **Close**.

TCP optimization

TCP uses the following optimization techniques and congestion control strategies (or algorithms) to avoid network congestion in data transmission.

© 1997–2026 Citrix Systems, Inc. All rights reserved.

Congestion Control Strategies

The TCP has long been used to establish and manage Internet connections, handle transmission errors, and smoothly connect web applications with client devices. But network traffic has become more difficult to control, because packet loss does not depend only on the congestion in the network, and congestion does not necessarily cause packet loss. Therefore, to measure congestion, a TCP algorithm should focus on both packet loss and bandwidth.

Proportional Rate Recovery (PRR) algorithm

TCP Fast Recovery mechanisms reduce web latency caused by packet losses. The new Proportional Rate Recovery (PRR) algorithm is a fast recovery algorithm that evaluates TCP data during a loss recovery. It is patterned after Rate-Halving, by using the fraction that is appropriate for the target window chosen by the congestion control algorithm. It minimizes window adjustment, and the actual window size at the end of recovery is close to the Slow-Start threshold (ssthresh).

TCP Fast Open (TFO)

TCP Fast Open (TFO) is a TCP mechanism that enables speedy and safe data exchange between a client and a server during TCP's initial handshake. This feature is available as a TCP option in the TCP profile bound to a virtual server of a NetScaler appliance. TFO uses a TCP Fast Open Cookie (a security cookie) that the NetScaler appliance generates to validate and authenticate the client initiating a TFO connection to the virtual server. By using this TFO mechanism, you can reduce an application's network latency by the time required for one full round trip, which significantly reduces the delay experienced in short TCP transfers.

How TFO works

When a client tries to establish a TFO connection, it includes a TCP Fast Open Cookie with the initial SYN segment to authenticate itself. If authentication is successful, the virtual server on the NetScaler appliance can include data in the SYN-ACK segment even though it has not received the final ACK segment of the three-way handshake. This saves up to one full round-trip compared to a normal TCP connection, which requires a three-way handshake before any data can be exchanged.

A client and a back-end server perform the following steps to establish a TFO connection and exchange data securely during the initial TCP handshake.

1. If the client does not have a TCP Fast Open Cookie to authenticate itself, it sends a Fast Open Cookie request in the SYN packet to the virtual server on the NetScaler appliance.

© 1997–2026 Citrix Systems, Inc. All rights reserved.

2. If the TFO option is enabled in the TCP profile bound to the virtual server, the appliance generates a cookie (by encrypting the client's IP address under a secret key) and responds to the client with an SYN-ACK that includes the generated Fast Open Cookie in a TCP option field.
3. The client caches the cookie for future TFO connections to the same virtual server on the appliance.
4. When the client tries to establish a TFO connection to the same virtual server, it sends SYN that includes the cached Fast Open Cookie (as a TCP option) along with HTTP data.
5. The NetScaler appliance validates the cookie, and if the authentication is successful, the server accepts the data in the SYN packet and acknowledges the event with an SYN-ACK, TFO Cookie, and HTTP Response.

NOTE:

If the client authentication fails, the server drops the data and acknowledges the event only with a SYN indicating a session timeout.

1. On the server side, if the TFO option is enabled in a TCP profile bound to a service, the NetScaler appliance determines whether the TCP Fast Open Cookie is present in the service to which it is trying to connect.
2. If the TCP Fast Open Cookie is not present, the appliance sends a cookie request in the SYN packet.
3. When the back-end server sends the Cookie, the appliance stores the cookie in the server information cache.
4. If the appliance already has a cookie for the given destination IP pair, it replaces the old cookie with the new one.
5. If the cookie is available in the server information cache when the virtual server tries to reconnect to the same back-end server by using the same SNIP address, the appliance combines the data in SYN packet with the cookie and sends it to the back-end server.
6. The back-end server acknowledges the event with both data and a SYN.

Note: If the server acknowledges the event with only a SYN segment, the NetScaler appliance immediately resends the data packet after removing the SYN segment and the TCP options from the original packet.

© 1997–2026 Citrix Systems, Inc. All rights reserved.

Configuring TCP fast open

To use the TCP Fast Open (TFO) feature, enable the TCP Fast Open option in the relevant TCP profile and set the TFO Cookie Timeout parameter to a value that suits the security requirement for that profile.

Enable or disable TFO by using the CLI

At the command prompt, type one of the following commands to enable or disable TFO in a new or existing profile.

Note: The default value is DISABLED.

```
add tcpprofile <TCP Profile Name> - tcpFastOpen ENABLED | DISABLED

set tcpprofile <TCP Profile Name> - tcpFastOpen ENABLED | DISABLED

unset tcpprofile <TCP Profile Name> - tcpFastOpen

Examples

add tcpprofile Profile1 – tcpFastOpen

Set tcpprofile Profile1 – tcpFastOpen Enabled

unset tcpprofile Profile1 – tcpFastOpen
```

To set TCP Fast Open cookie timeout value by using the command line interface

At the command prompt, type:

```
set tcpparam –tcpfastOpenCookieTimeout <Timeout Value>

Example

set tcpprofile –tcpfastOpenCookieTimeout 30secs
```

To configure the TCP Fast Open by using the GUI

1. Navigate to **Configuration** > **System** > **Profiles** > and then click **Edit** to modify a TCP profile.
2. On the **Configure TCP Profile** page, select the **TCP Fast Open** check box.
3. Click **OK** and then **Done**.

© 1997–2026 Citrix Systems, Inc. All rights reserved.

To Configure the TCP Fast Cookie timeout value by using the GUI

Navigate to **Configuration** > **System** > **Settings** > **Change TCP Parameters** and then **Configure TCP Parameters** page to set the TCP Fast Open Cookie timeout value.

TCP HyStart

A new TCP profile parameter, HyStart, enables the HyStart algorithm, which is a slow-start algorithm that dynamically determines a safe point at which to terminate (ssthresh). It enables a transition to congestion avoidance without heavy packet losses. This new parameter is disabled by default.

If congestion is detected, HyStart enters a congestion avoidance phase. Enabling it gives you better throughput in high-speed networks with high packet loss. This algorithm helps maintain close to maximum bandwidth while processing transactions. It can therefore improve throughput.

Configuring TCP HyStart

To use the HyStart feature, enable the Cubic HyStart option in the relevant TCP profile.

To configure HyStart by using the command line interface (CLI)

At the command prompt, type one of the following commands to enable or disable HyStart in a new or existing TCP profile.

```
add tcpprofile <profileName> -hystart ENABLED

set tcpprofile <profileName> -hystart ENABLED

unset tcprofile <profileName> -hystart
```

Examples:

```
add tcpprofile profile1 -hystart ENABLED

set tcpprofile profile1 -hystart ENABLED

unset tcprofile profile1 -hystart
```

To configure HyStart support by using the GUI

1. Navigate to **Configuration** > **System** > **Profiles** > and click **Edit** to modify a TCP profile.

© 1997–2026 Citrix Systems, Inc. All rights reserved.

2. On the **Configure TCP Profile** page, select the **Cubic Hystart** check box.
3. Click **OK** and then **Done**.

TCP burst rate control

It is observed that TCP control mechanisms can lead to a bursty traffic flow on high speed mobile networks with a negative impact on the overall network efficiency. Due to mobile network conditions such as congestion or Layer-2 retransmission of data, TCP acknowledgments arrive clumped at the sender triggering a burst of transmission. These groups of consecutive packets sent with a short inter-packet gap it is called TCP packet burst. To overcome traffic burst, the NetScaler appliance uses a TCP Burst Rate Control technique. This technique evenly spaces data into the network for an entire round-trip-time so that the data is not sent into a burst. By using this burst rate control technique, you can achieve better throughput and lower packet drop rates.

How TCP burst rate control works

In a NetScaler appliance, this technique evenly spreads the transmission of a packet across the entire duration of the round-trip-time (RTT). This is achieved by using a TCP stack and network packet scheduler that identifies the various network conditions to output packets for ongoing TCP sessions to reduce the bursts.

At the sender, instead of transmitting packets immediately upon receipt of an acknowledgment, the sender can delay transmitting packets to spread them out at the rate defined by scheduler (Dynamic configuration) or by the TCP profile (Fixed configuration).

Configuring TCP burst rate control

To use the TCP Burst Rate Control option in the relevant TCP profile and set the burst rate control parameters.

To set TCP burst rate control by using the command line

At the command prompt, set one of the following TCP Burst Rate Control commands are configured in a new or existing profile.

Note: The default value is DISABLED.

```
add tcpprofile <TCP Profile Name> -burstRateControl Disabled | Dynamic |
Fixed
```

© 1997–2026 Citrix Systems, Inc. All rights reserved.

```
set tcpprofile <TCP Profile Name> -burstRateControl Disabled | Dynamic |
Fixed



unset tcpprofile <TCP Profile Name> -burstRateControl Disabled | Dynamic |
Fixed
```

Where,

Disabled – If the Burst rate control is disabled, then a NetScaler appliance does not perform burst management other than the maxBurst setting.

Fixed – If the TCP burst rate control is Fixed, the appliance uses the TCP Connection Payload Send Rate value mentioned in the TCP Profile.

Dynamic – If the Burst Rate Control is “Dynamic” the connection is being regulated based on various network conditions to reduce TCP bursts. This mode works only when the TCP connection is in ENDPOINT mode. When Dynamic Burst Rate control is enabled the maxBurst parameter of the TCP profile is not in effect.

```
add tcpProfile  profile1 -burstRateControl Disabled



set tcpProfile profile1 -burstRateControl Dynamic



unset tcpProfile profile1 -burstRateControl Fixed
```

To set TCP Burst Rate Control parameters by using the command line interface

At the command prompt, type:

```
    set ns tcpprofile nstcp_default_profile –burstRateControl <type of
burst rate control> –tcprate <TCP rate> -rateqmax <maximum bytes in queue>



    T1300-10-2> show ns tcpprofile nstcp_default_profile
```

© 1997–2026 Citrix Systems, Inc. All rights reserved.

```
Name: nstcp_default_profile

Window Scaling status:  ENABLED

Window Scaling factor: 8

SACK status: ENABLED

MSS: 1460

MaxBurst setting: 30 MSS

Initial cwnd setting: 16 MSS

TCP Delayed-ACK Timer: 100 millisec

Nagle's Algorithm: DISABLED

Maximum out-of-order packets to queue: 15000

Immediate ACK on PUSH packet: ENABLED

Maximum packets per MSS: 0

Maximum packets per retransmission: 1

TCP minimum RTO in millisec: 1000

TCP Slow start increment: 1

TCP Buffer Size: 8000000 bytes

TCP Send Buffer Size: 8000000 bytes

TCP Syncookie: ENABLED

Update Last activity on KA Probes: ENABLED

TCP flavor: BIC

TCP Dynamic Receive Buffering: DISABLED

Keep-alive probes: ENABLED
```

© 1997–2026 Citrix Systems, Inc. All rights reserved.

```
            Connection idle time before starting keep-alive probes: 900
seconds

            Keep-alive probe interval: 75 seconds

            Maximum keep-alive probes to be missed before dropping
connection: 3

            Establishing Client Connection: AUTOMATIC

            TCP Segmentation Offload: AUTOMATIC

            TCP Timestamp Option: DISABLED

            RST window attenuation (spoof protection): ENABLED

            Accept RST with last acknowledged sequence number: ENABLED

            SYN spoof protection: ENABLED

            TCP Explicit Congestion Notification: DISABLED

            Multipath TCP: DISABLED

            Multipath TCP drop data on pre-established subflow: DISABLED

            Multipath TCP fastopen: DISABLED

            Multipath TCP session timeout: 0 seconds

            DSACK: ENABLED

            ACK Aggregation: DISABLED

            FRTO: ENABLED

            TCP Max CWND : 4000000 bytes

            FACK: ENABLED

            TCP Optimization mode: ENDPOINT

            TCP Fastopen: DISABLED
```

© 1997–2026 Citrix Systems, Inc. All rights reserved.

```
HYSTART: DISABLED

TCP dupack threshold: 3

Burst Rate Control: Dynamic

TCP Rate: 0

TCP Rate Maximum Queue: 0
```

To configure the TCP Burst Rate Control by using the GUI

1. Navigate to **Configuration** > **System** > **Profiles** > and then click **Edit** to modify a TCP profile.
2. On the **Configure TCP Profile** page, select **TCP Burst Control** option from the drop-down list:
    a. BurstRateCntrl
    b. CreditBytePrms
    c. RateBytePerms
    d. RateSchedulerQ
3. Click **OK** and then **Done**.

Protection against wrapped sequence (PAWS) algorithm

If you enable the TCP timestamp option in the default TCP profile, the NetScaler appliance uses the Protection Against Wrapped Sequence (PAWS) algorithm to identify and reject old packets whose sequence numbers are within the current TCP connection's receive window because the sequence has "wrapped" (reached its maximum value and restarted from 0).

If network congestion delays a non-SYN data packet and you open a new connection before the packet arrives, sequence-number wrapping might cause the new connection to accept the packet as valid, leading to data corruption. But if the TCP timestamp option is enabled, the packet is discarded.

By default, the TCP timestamp option is disabled. If you enable it, the appliance compares the TCP timestamp (SEG.TSval) in a packet's header with the recent timestamp (Ts.recent) value. If SEG.TSval is equal to or greater than Ts.recent, the packet is processed. Otherwise, the appliance drops the packet and sends a corrective acknowledgment.

© 1997–2026 Citrix Systems, Inc. All rights reserved.

How PAWS works

The PAWS algorithm processes all the incoming TCP packets of a synchronized connection as follows:

1. If `SEG.TSval` < `Ts.recent:` The incoming packet is not acceptable. PAWS sends an acknowledgment (as specified in RFC-793) and drops the packet. Note: Sending an ACK segment is necessary to retain TCP's mechanisms for detecting and recovering from half-open connections.
2. If packet is outside the window: PAWS rejects the packet, as in normal TCP processing.
3. If `SEG.TSval` > `Ts.recent: PAWS` accepts the packet and processes it.
4. If `SEG.TSval` <= `Last.ACK.sent` (arriving segment satisfies): PAWS copies the `SEG.TSval` value to `Ts.recent`.
5. If the packet is in sequence: PAWS accepts the packet.
6. If packet is not in sequence: The packet is treated as a normal in-window, out-of-sequence TCP segment. For example, it might be queued for later delivery.
7. If the `Ts.recent` value is idle for more than 24 days: The validity of `Ts.recent` is checked if the PAWS timestamp check fails. If the Ts.recent value is found to be invalid, the segment is accepted and the `PAWS rule` updates the `Ts.recent` with the TSval value from the new segment.

To enable or disable TCP timestamp by using the command line interface

At the command prompt, type:

```
`set nstcpprofile nstcp_default_profile -TimeStamp (ENABLED | DISABLED)`
```

To enable or disable TCP timestamp by using the GUI

Navigate to **System** > **Profile** > **TCP Profile**, select the default TCP profile, click **Edit**, and select or clear the **TCP timestamp** check box.

Optimization Techniques

TCP uses the following optimization techniques and methods for optimized flow controls.

© 1997–2026 Citrix Systems, Inc. All rights reserved.

Policy based TCP Profile Selection

Network traffic today is more diverse and bandwidth-intensive than ever before. With the increased traffic, the effect that Quality of Service (QoS) has on TCP performance is significant. To enhance QoS, you can now configure AppQoE policies with different TCP profiles for different classes of network traffic. The AppQoE policy classifies a virtual server's traffic to associate a TCP profile optimized for a particular type of traffic, such as 3G, 4G, LAN, or WAN.

To use this feature, create a policy action for each TCP profile, associate an action with AppQoE policies, and bind the policies to the load balancing virtual servers.

For information about using subscriber attributes to perform TCP optimization, see Policy-based TCP Profile.

Configuring policy based TCP profile selection

Configuring policy based TCP profile selection consists of the following tasks:

- Enabling AppQoE. Before configuring the TCP profile feature, you must enable the AppQoE feature.
- Adding AppQoE Action. After enabling the AppQoE feature, configure an AppQoE action with a TCP profile.
- Configuring AppQoE based TCP Profile Selection. To implement TCP profile selection for different classes of traffic, you must configure AppQoE policies with which your NetScaler can distinguish the connections and bind the correct AppQoE action to each policy.
- Binding AppQoE Policy to Virtual Server. Once you have configured the AppQoE policies, you must bind them to one or more load balancing, content switching, or cache redirection virtual servers.

Configuring using the command line interface

To enable AppQoE by using the command line interface

At the command prompt, type the following commands to enable the feature and verify that it is enabled:

- `enable ns feature appqoe`
- `show ns feature`

© 1997–2026 Citrix Systems, Inc. All rights reserved.

To bind a TCP profile while creating an AppQoE action using the command line interface

At the command prompt, type the following AppQoE action command with the `tcpprofiletobind` option.

```
add appqoe action <name> [-priority <priority>] [-respondWith ( ACS | NS )
[<CustomFile>] [-altContentSvcName <string>] [-altContentPath <string>] [-maxConn
<positive_integer>] [-delay <usecs>]] [-polqDepth <positive_integer>] [-priqDepth
<positive_integer>] [-dosTrigExpression <expression>] [-dosAction
( SimpleResponse |HICResponse )] [-tcpprofiletobind <string>] show appqoe
action
```

To configure an AppQoE policy by using the command line interface

At the command prompt, type:

```
add appqoe policy <name> -rule <expression> -action <string>
```

To bind an AppQoE policy to load balancing, cache redirection or content switching virtual servers by using the command line interface

At the command prompt, type:

```
bind cs vserver cs1 -policyName <appqoe_policy_name> -priority <priority> bind
lb vserver <name> - policyName <appqoe_policy_name> -priority <priority> bind
cr vserver <name> -policyName <appqoe_policy_name> -priority <priority>
```

Example

```
add ns tcpProfile tcp1 -WS ENABLED -SACK ENABLED -WSVal 8 -nagle ENABLED
-maxBurst 30 -initialCwnd 16 -oooQSize 15000 -minRTO 500 -slowStartIncr 1
-bufferSize 4194304 -flavor BIC -KA ENABLED -sendBuffsize 4194304
-rstWindowAttenuate ENABLED -spoofSynDrop ENABLED -dsack enabled -frto
ENABLED -maxcwnd 4000000 -fack ENABLED -tcpmode ENDPOINT

add appqoe action appact1 -priority HIGH -tcpprofile tcp1

add appqoe policy apppol1 -rule "client.ip.src.eq(10.102.71.31)" -action
appact1

bind lb vserver lb2 -policyName apppol1 -priority 1
-gotoPriorityExpression END -type REQUEST
```

© 1997–2026 Citrix Systems, Inc. All rights reserved.

```
bind cs vserver cs1 -policyName apppol1 -priority 1
-gotoPriorityExpression END -type REQUEST
```

Configuring policy based TCP profiling using the GUI

To enable AppQoE by using the GUI

1. Navigate to **System** > **Settings**.
2. In the details pane, click **Configure Advanced Features**.
3. In the **Configure Advanced Features** dialog box, select the **AppQoE** check box.
4. Click **OK**.

To configure AppQoE policy by using the GUI

1. Navigate to **App-Expert** > **AppQoE** > **Actions**.
2. In the details pane, do one of the following:
3. To create an action, click **Add**.
4. To modify an existing action, select the action, and then click **Edit**.
5. In the **Create AppQoE Action** or the **Configure AppQoE Action** screen, type or select values for the parameters. The contents of the dialog box correspond to the parameters described in "Parameters for configuring the AppQoE Action" as follows (asterisk indicates a required parameter):
    a. Name—name
    b. Action type—respondWith
    c. Priority—priority
    d. Policy Queue Depth—polqDepth
    e. Queue Depth—priqDepth
    f. DOS Action—dosAction
6. Click **Create**.

To bind AppQoE policy by using the GUI

1. Navigate to **Traffic Management** > **Load Balancing** > **Virtual Servers**, select a server and then click **Edit**.
2. In the **Policies** section and click (+) to bind an AppQoE policy.

© 1997–2026 Citrix Systems, Inc. All rights reserved.

3. In the **Policies** slider, do the following:
    a. Select a policy type as AppQoE from the drop-down list.
    b. Select a traffic type from the drop-down list.
4. In the **Policy Binding** section, do the following:
    a. Click **New** to create an AppQoE policy.
    b. Click **Existing Policy** to select an AppQoE policy from the drop-down list.
5. Set the binding priority and click **Bind** to the policy to the virtual server.
6. Click **Done**.

SACK block generation

TCP performance slows down when multiple packets are lost in one window of data. In such a scenario, a Selective Acknowledgment (SACK) mechanism combined with a selective repeat retransmission policy overcomes this limitation. For every incoming out-of-order packet, you must generate a SACK block.

If the out-of-order packet fits in the reassembly queue block, insert packet info in the block, and set the complete block info as SACK-0. If an out-of-order packet does not fit into the reassembly block, send the packet as SACK-0 and repeat the earlier SACK blocks. If an out-of-order packet is a duplicate and packet info is set as SACK-0 then D-SACK the block.

Note: A packet is considered as D-SACK if it is an acknowledged packet, or an out of order packet which is already received.

Client reneging

A NetScaler appliance can handle client reneging during SACK based recovery.

Memory checks for marking end_point on PCB are not considering total available memory

In a NetScaler appliance, if the memory usage threshold is set to 75 percent instead of using the total available memory, it causes new TCP connections to bypass TCP optimization.

Unnecessary retransmissions due to missing SACK blocks

In a non-endpoint mode, when you send DUPACKS, if SACK blocks are missing for few out of order packets, triggers more retransmissions from the server.

© 1997–2026 Citrix Systems, Inc. All rights reserved.

SNMP for connections bypassed optimization because of overload

The following SNMP ids have been added to a NetScaler appliance to track number of connections bypassed TCP optimizations due to overload.

1. 1.3.6.1.4.1.5951.4.1.1.46.131 (tcpOptimizationEnabled). To track the total number of connections enabled with TCP optimization.
2. 1.3.6.1.4.1.5951.4.1.1.46.132 (tcpOptimizationBypassed). To track the total number of connections bypassed TCP Optimization.

Dynamic receive buffer

To maximize TCP performance, a NetScaler appliance can now dynamically adjust the TCP receive buffer size.

Tail Loss Probe algorithm

A retransmission timeout (RTO) is a loss of segments at the tail end of a transaction. An RTO occurs if there are application latency issues, especially in short web transactions. To recover loss of segments at the end of a transaction, TCP uses the Tail Loss Probe (TLP) algorithm. TLP is a sender only algorithm. If a TCP connection is not receiving any acknowledgment for a certain period, TLP transmits the last unacknowledged packet (loss probe). In the event of a tail loss in original transmission, acknowledge from loss probe triggers a SACK or FACK recovery.

Configuring the Tail Loss Probe

To use the Tail Loss Probe (TLP) algorithm, you must enable the TLP option in the TCP profile and set the parameter to a value that suits the security requirement for that profile.

Enable TLP by using the command line

At the command prompt, type one of the following commands to enable or disable TLP in a new or existing profile.

NOTE

The default value is DISABLED.

```
add tcpprofile <TCP Profile Name> - taillossprobe ENABLED | DISABLED
```

```
set tcpprofile <TCP Profile Name> - taillossprobe ENABLED | DISABLED
```

© 1997–2026 Citrix Systems, Inc. All rights reserved.

```
unset tcpprofile <TCP Profile Name> - taillossprobe
```

Examples:

```
add tcpprofile nstcp_default_profile – taillossprobe
```

```
set tcpprofile nstcp_default_profile –taillossprobe Enabled
```

```
unset tcpprofile nstcp_default_profile –taillossprobe
```

Configure the Tail Loss Probe algorithm by using the NetScaler GUI

1. Navigate to **Configuration** > **System** > **Profiles** > and then click **Edit** to modify a TCP profile.
2. On the **Configure TCP Profile** page, select the **Tail Loss Probe** check box.
3. Click **OK** and then **Done**.

Troubleshooting solutions for NetScaler

This topic gives you some basic troubleshooting solutions needed to resolve issues that occur in your appliance. It gives you an understanding of NetScaler® appliance, how it integrates with the network, and what issues you can expect in basic system features.

How to record a packet trace on NetScaler

You can record a packet trace using the NetScaler GUI. The trace is stored in `nstrace.cap`.

1. Navigate to **System > Diagnostics**.
2. Click **Start new trace** under **Technical Support Tools**.
3. In the **Start Trace page** update the following fields:

    a. **Packet Size** - Enter the size of the packet to capture during the trace. Enter 0 for full packet trace.

    - Default value: 164
    - Minimum value: 0
    - Maximum value: 1514

    b. **Capture trace in .pcap format** - You have the option to capture a packet trace in nstrace (.cap) or TCP dump (.pcap) format. By default, the packet trace is captured in nstrace format (.cap) and it is the recommended format. To capture trace in TCP dump format, select **Capture trace in .pcap format**.

© 1997–2026 Citrix Systems, Inc. All rights reserved.

c. **Capture SSL Master keys** - To analyze the traces better, enable the **Capture SSL Master keys** option. This setting captures SSL keys for the current session, which are necessary to decrypt encrypted data. The SSL keys are stored in a file named `nstrace.sslkeys`.

   - When you click **Start** to initiate the trace with the **Capture SSL Master keys** option enabled, a security warning message is displayed. **Acknowledge** this warning to proceed.
   - The SSL session keys generated are an alternative to the private key and can be used when the private key is either unavailable or cannot be shared. You can use these keys to decrypt only the NS trace. This method can decrypt RSA and Diffie-Hellman-based key exchanges (such as DHE or ECDHE).

d. **Number of trace files** - Enter the number of trace files to be generated during the trace.

   - Default value: 24
   - Minimum value: 1
   - Maximum value: 100

e. **Trace File name** - Enter the name for the trace file.

f. **Trace File ID** - Enter the file ID for the trace file.

g. **Duration of data per file (seconds)** - Enter the time (in seconds) to capture the data for each trace file.

   - Default value: 3600
   - Minimum value: 1

h. **File size** - Enter the file size (in MB) for each trace file.

   - Default value: 1024
   - Minimum value: 0
   - Maximum value: 10240

   When the trace reaches the specified file size, a new trace starts. If the free disk space is less than 2 GB, the trace stops.

i. **Trace Buffers** - Enter the number of trace buffers (temporary storage) to store the packet capture. Each buffer is about 16 KB.

   - Default value: 5000
   - Minimum value: 1000

© 1997–2026 Citrix Systems, Inc. All rights reserved.

4. Enter the **Filter Expression**.

   Adding filter expressions for IP address, port, VLAN, or interface ensures capturing only the relevant traffic and reduces the load on NetScaler during the packet trace.

5. Select the **Merge** option from the list.

   - **ONSTOP** - The temporary trace files are merged into a single trace file.
   - **NOMERGE** - The trace files are not merged.
   - **ONTHEFLY** - The trace files are merged without creating any temporary file.

   Default value: ONSTOP

6. Select the relevant option from the additional packet capture options available.

   Default value: Do Runtime cleanup

7. Select the required options in **Capturing Mode**.

   By default, **Packets buffered for Transmission (TXB)** and **Receive packets after NIC pipelining (NEW_RX)** are selected. To decrypt the trace without a private key, select **Decrypted SSL packets (SSLPLAIN)**.

8. Click **Start** to start recording the network packet trace.

© 1997–2026 Citrix Systems, Inc. All rights reserved.

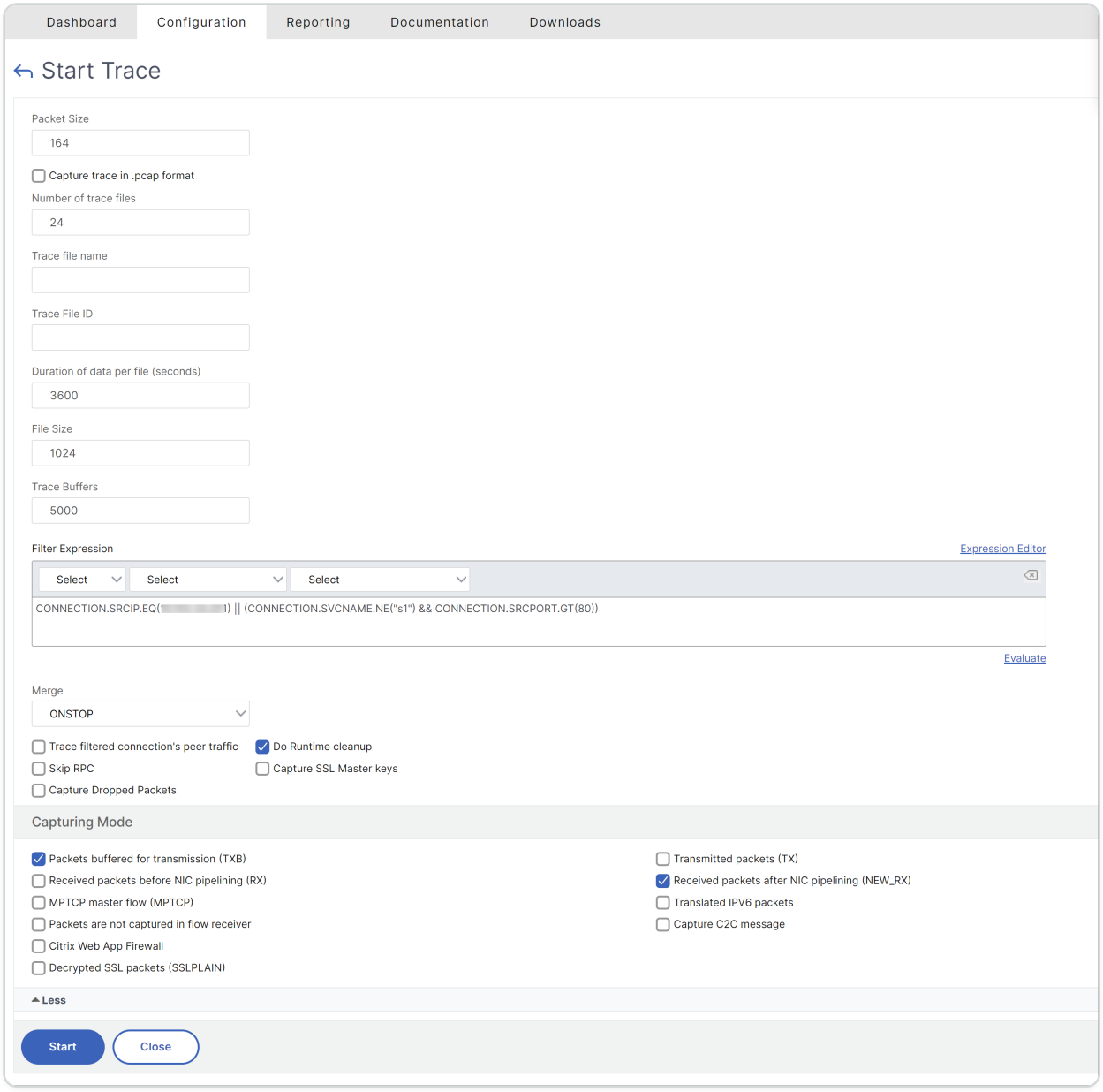

9. In the **Stop Trace** page, click **Stop and Download** to stop recording the network packet trace after the test is complete.
10. In the **Delete/Download Trace files** page, select the file, click **Download**, and then click **Close**.

    Open the trace file with the Wireshark utility to display the content of the file.

We recommend you to use the recent Wireshark version from the automated build section available in the following webpage: `<http://www.wireshark.org/download/automated>`.

© 1997–2026 Citrix Systems, Inc. All rights reserved.

Use case to capture a packet trace with virtual server IP filter (both front-end and back end)

Using a filter of the virtual server IP address and enabling the option “–link” in CLI or selecting the option **Trace filtered connection's peer traffic** in the GUI, you can capture both the front-end and back-end traffic for the IP address.

```
start nstrace -size 0 -filter "CONNECTION.IP.EQ(1.1.1.1)" -link ENABLED



show nstrace

       State:  RUNNING          Scope:  LOCAL            TraceLocation:
 "/var/nstrace/24Mar2017_16_00_19/..." Nf:  24                 Time:
 3600             Size:  0                Mode:  TXB NEW_RX

       Traceformat:  NSCAP      PerNIC:  DISABLED        FileName:
 24Mar2017_16_00_19 Filter:  "CONNECTION.IP.EQ(1.1.1.1)" Link:  ENABLED
       Merge:  ONSTOP           Doruntimecleanup:  ENABLED

       TraceBuffers:  5000      SkipRPC:  DISABLED       Capsslkeys:
 DISABLED    InMemoryTrace:  DISABLED
```

Capturing cyclic traces

It is always challenging to troubleshoot an intermittent issue. Cyclic tracing is best suited for issues which are intermittent. The traces can be run over a span of few hours or days before the issue occurs. Also, you can use a specific filter and evaluate the size of the trace files that are generated before you run it for a longer time.

Run the following command from the CLI:

```
start nstrace -nf 60 -time 30 -size 0

This particular trace will create 60 files each of them for 30 sec. This
means the files will start getting overwritten after 60 trace files or 30
mins



show nstrace - To check the status of the nstrace
```

© 1997–2026 Citrix Systems, Inc. All rights reserved.

```
stop nstrace - To stop the nstrace.
```

Best Practices

On a unit handling GB of traffic per second, capturing traffic is a very resource intensive process. The impact to resources is mainly in terms of the CPU and the disk space. Disk space impact can be reduced by using filtering expressions. However, the impact on the CPU remains and sometimes causes a slight increase as the appliance now needs to process packets according to the filter before capturing them.

The best practice about tracing is:

1. The duration for which the trace is run must be as limited as possible when you still ensure that the relevant packets are captured.
2. Schedule the tracing activity to happen at a time when the number of users (and hence the traffic) is greatly reduced, such as during off hours.

How to free space on the /var directory

The following article explains how an administrator can free the space from the `/var` directory of NetScaler. You can follow the steps when the GUI is not accessible.

When the amount of disk space is low in the /var directory of NetScaler, you might not be able to sign in to the GUI. In this scenario, you can remove the old log files to create free space in the `/var` directory.

IMPORTANT

Make sure to back up the files before deleting them from NetScaler.

Free up disk space in the /var directory on NetScaler

To free space in the `/var` directory of NetScaler, complete the following procedure:

1. Log on to the CLI of NetScaler by using SSH. For more information to complete this task, see the NetScaler Documentation.
2. After you log on to the NetScaler CLI, switch to the shell prompt using the `shell` command.
3. Check the space available on NetScaler by running the `df -h` command.

© 1997–2026 Citrix Systems, Inc. All rights reserved.

4. If the memory capacity of the `/var` directory reaches 90%, you must delete some files to free up space.

   NOTE:

   Before performing an upgrade, make sure that there is enough available space in the `/var` directory. The `/var` directory requires 7 GB of free space: 1 GB for the upgrade bundle, 2 GB for extraction, and 4 GB for the upgrade process.

5. View the contents of the `/var` directory by running the `ls -l /var` command.

   The directories that are usually of interest are as follows:

   - /var/nstrace - This directory contains trace files. This is the most common reason for HDD being filled on NetScaler. This is due to a nstrace being left running for an indefinite amount of time. Delete all traces that are not required. To stop an nstrace, run `stop nstrace` command from the CLI.
   - /var/log - This directory contains system specific log files.
   - /var/nslog - This directory contains NetScaler log files.
   - /var/tmp/support - This directory contains technical support files, also known as, support bundles. All files not of interest should be deleted.
   - /var/core - Core dumps are stored in this directory. There will be directories within this directory and they will be labeled with numbers starting with 1. These files can be quite large in size. Clear all files unless the core dumps are recent and investigation is required.
   - /var/crash - Crash files, such as process crashes are stored in this directory. Clear all files unless the crashes are recent and investigation is required.
   - /var/nsinstall - Firmware is placed in this directory when upgrading. Clear all files, except the firmware that is currently being used.

6. Check the memory usage of different files and directories within the `/var` directory by running the `du -hs /var/*` command.

   ```
   du -hs *



   44k    cache
   ```

© 1997–2026 Citrix Systems, Inc. All rights reserved.

```
2.0k    clusterd
2.0k    configdb
6.0k    core
989M    crash
4.0k    cron
2.0k    dev
6.0k    download
2.0k    gui
2.0k    install
2.0k    krb
2.0k    learnt_data
122M    log
366M    NetScaler®
14k    ns_gui
86k    ns_sys_backup
631M    nsinstall
883M    nslog
32k    nsproflog
2.0k    nssynclog
16k    nstemplates
36k    nstmp
4.5G    nstrace
```

© 1997–2026 Citrix Systems, Inc. All rights reserved.

```
8.1M    opt

6.0k    pubkey

52k    run

28M    safenet

72M    tmp

2.0k    vmtools

14k    vpn
```

7. Delete or compress any unnecessary files or those using excessive memory.

   - In the preceding example, `nstrace` directory is taking up more space. If it is not required, delete the files in this directory by running the following command: `rm -r nstrace/*`.

     For more help on deleting files, see the FreeBSD documentation.

   - If the `log` or `nslog` directory is using more space.

     - View the contents of the `log` or `nslog` directories by running the following commands:

       ```
       cd /var/log

       ls -l

       cd /var/nslog

       ls -l
       ```

     - Compress all the files. The `.tar.gz` file name extension indicates that the file is both archived and compressed.

       If the file is not already compressed, you must compress them.

       To compress the file to .gz format:

© 1997–2026 Citrix Systems, Inc. All rights reserved.

```
cd /var/log

gzip <filename>
```

The compressed file is placed at the `/var/log` directory.

To compress the file to .tar.gz format:

```
cd /var/nslog

tar -cz <filename>.tar.gz <filename>
```

The compressed file is placed at the `/var/nslog` directory.

- If you are using NetScaler Console, verify the `/var/ns_system_backup` directory. Ensure that NetScaler Console clears the backup files it creates.

More resources

For information on any of the commands mentioned in the preceding procedure, see Linux commands.

How to download core or crashed files from NetScaler appliance

This troubleshooting article explains how an administrator can download core or crash files from the NetScaler appliance.

Download core or crash files from NetScaler appliance using SFTP client

To download the core or crash files from a NetScaler® appliance, complete the following procedure:

1. Open WinSCP and log on to the NetScaler Management IP address.
2. Navigate to the `/var/core/1` to download the files.

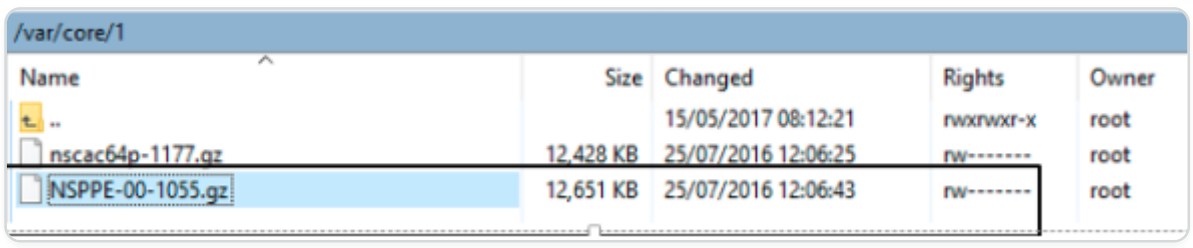

© 1997–2026 Citrix Systems, Inc. All rights reserved.

NOTE:

To download the latest crash or core file, you can also use the WinSCP tool through command interface. The files can be located either in the core or crash directory.

How to collect performance statistics and event logs

You can collect performance statistics of virtual servers and associated services from an archived `newnslog` file present in the `/var/nslog` directory. The `newnslog` files are interpreted by running `/netscaler/nsconmsg`.

Collect performance statistics and event logs using the CLI

You can run the `nsconmsg` command from the NetScaler shell prompt to report events.

At the command prompt, type:

```
/netscaler/nsconmsg -K /var/nslog/newnslog -d event
```

```
Displaying event information

NetScaler V20 Performance Data

NetScaler NS10.5: Build 57.7.nc, Date: May 14 2015, 07:35:21

rtime: Relative time between two records in milliseconds

seqno rtime event-message                          event-time

11648 16310 PPE-0 MonServiceBinding_10.104.20.110:443_(tcp-default)
```

View the time span covered by a given "newnslog" file

At the command prompt, type:

```
/netscaler/nsconmsg -K /var/nslog/newnslog -d setime
```

The current data is appended to the `/var/nslog/newnslog` file. NetScaler archives the `newnslog` file automatically every two days by default. To read the archived data, you must extract the archive as shown in the following example:

`cd /var/nslog`: command to go to a particular directory from NetScaler Shell Prompt.

© 1997–2026 Citrix Systems, Inc. All rights reserved.

`tar xvfz newnslog.100.tar.gz`: command to extract the tar file.

`/netscaler/nsconmsg -K newnslog.100 -d setime`: Command to check the time span covered by the particular file, in this example `newnslog.100`.

`ls -l`: Command checks all the logs file and time stamp associated with those files.

`root@NETSCALER# cd /var/nslog` `root@NETSCALER# ls -l`

```
 wheel    461544 Aug  7  2014 newnslog.1.tar.gz

-rw-r--r--   1 root       wheel    191067 Aug  7  2014 newnslog.10.tar.gz

-rw-r--r--   1 root       wheel  11144873 Apr 26 22:04 newnslog.100.tar.gz

-rw-r--r--   1 root       wheel  11095053 Apr 28 22:04 newnslog.101.tar.gz

-rw-r--r--   1 root       wheel  11114284 Apr 30 22:04 newnslog.102.tar.gz

-rw-r--r--   1 root       wheel  11146418 May  2 22:04 newnslog.103.tar.gz

-rw-r--r--   1 root       wheel  11104227 May  4 22:04 newnslog.104.tar.gz

-rw-r--r--   1 root       wheel  11297419 May  6 22:04 newnslog.105.tar.gz

-rw-r--r--   1 root       wheel  11081212 May  8 22:04 newnslog.106.tar.gz

-rw-r--r--   1 root       wheel  11048542 May 10 22:04 newnslog.107.tar.gz

-rw-r--r--   1 root       wheel  11101869 May 12 22:04 newnslog.108.tar.gz

-rw-r--r--   1 root       wheel  11378787 May 14 22:04 newnslog.109.tar.gz

-rw-r--r--   1 root       wheel  44989298 Apr 11  2014 newnslog.11.gz
```

Display the time span within a file

Use the `nsconmsg` command to only display a span of time within the given file, as shown in the following example:

`/netscaler/nsconmsg -K /var/nslog/newnslog -s time=22Mar2007:20:00 -T 7 -s ConLb=2 -d oldconmsg`

© 1997–2026 Citrix Systems, Inc. All rights reserved.

Where,

`s` : time=22Mar2007:20:00:00 is start at March 22, 2007 at exactly 20:00.

`T 7` : Displays seven seconds of data

`s` : Displays detail level of load balancing statistics.

`d` : Displays statistical information.

NOTE:

From ADC release 12.1 you need add at the "time" seconds as well, that is: 22Mar2007:20:00:00

The statistical information provided by the `-d oldconmsg` parameter is recorded every seven seconds. The following is a sample output.

```
VIP(10.128.58.149:80:UP:WEIGHTEDRR): Hits(38200495, 18/sec) Mbps(1.02)
Pers(OFF) Err(0)

Pkt(186/sec, 610 bytes) actSvc(4) DefPol(NONE) override(0)

Conn: Clt(253, 1/sec, OE[252]) Svr(3)

S(10.128.49.40:80:UP) Hits(9443063, 4/sec, P[2602342, 0/sec]) ATr(5)
Mbps(0.23) BWlmt(0 kbits) RspTime(112.58 ms)

Other: Pkt(36/sec, 712 bytes) Wt(10000) RHits(31555)

Conn: CSvr(42, 0/sec) MCSvr(20) OE(16) RP(11) SQ(0)

S(10.128.49.39:80:UP) Hits(9731048, 4/sec, P[2929279, 0/sec]) ATr(9)
Mbps(0.27) BWlmt(0 kbits) RspTime(161.69 ms)

Other: Pkt(41/sec, 756 bytes) Wt(10000) RHits(31555)

Conn: CSvr(32, 0/sec) MCSvr(19) OE(13) RP(4) SQ(0)

S(10.128.49.38:80:UP) Hits(9341366, 5/sec, P[2700778, 0/sec]) ATr(4)
Mbps(0.27) BWlmt(0 kbits) RspTime(120.50 ms)
```

© 1997–2026 Citrix Systems, Inc. All rights reserved.

```
Other: Pkt(42/sec, 720 bytes) Wt(10000) RHits(31556)

Conn: CSvr(37, 0/sec) MCSvr(19) OE(13) RP(9) SQ(0)

S(10.128.49.37:80:UP) Hits(9685018, 4/sec, P[2844418, 0/sec]) ATr(3)
Mbps(0.23) BWlmt(0 kbits) RspTime(125.38 ms)

Other: Pkt(38/sec, 670 bytes) Wt(10000) RHits(31556)

Conn: CSvr(32, 0/sec) MCSvr(20) OE(10) RP(7) SQ(0)
```

NOTE:

The client connection counts of the individual services do not add up to the client connection count of the virtual server. The reason is because of session reuse between the NetScaler appliance and the back-end service.

Virtual Server Output

```
VIP(10.128.58.149:80:UP:WEIGHTEDRR): Hits(38200495, 18/sec) PHits(5)
Mbps(1.02) Pers(OFF) Err(0) LConn_Best [Idx:SubIdx] 0:0
PrimVserverDownBackupHits(0)

Pkt(186/sec, 610 bytes) actSvc(4) DefPol(NONE) override(0) newlyUP(0)

Conn: Clt(253, 1/sec, OE[252]) Svr(3) SQ(Total: 0 OnVserver: 0 OnServices:
0)

slimit_SO: (Sothreshhold: 0 [Ex: 0]  Consumed: [Ex: 0 Borrowed: 0
TotActiveConn: 0] Available: 0)
```

The following list describes the virtual server statistics:

1. `IP (IP address:port:state:Load balancing method)`: The IP address and port of the Virtual IP address as configured. The virtual server state or virtual IP address is UP, DOWN, or OUT OF SERVICE; Load balancing method configured for the Virtual IP address.
2. `Hits (#)`:Number of requests that reached the virtual server.
3. `Mbps (#)`: Total traffic volume on the virtual server (Rx + Tx) converted into Mbits/s.
4. `Pers`: Type of persistence is configured.

© 1997–2026 Citrix Systems, Inc. All rights reserved.

5. `Err (#)`: Number of times an error page was generated by the virtual server.
6. `Pkt (#/sec, # bytes)`: Volume of network traffic (as packets) passing through the virtual server and average packet size flowing through the virtual server.
7. `actSvc(#)`: Number of active services that are bound to the virtual server.
8. `DefPol (RR)`: Indicates whether the default load balancing method is active. Default load balancing method is used for some number of initial requests to smooth the behavior of the other methods.
9. `Clt (#, #/sec)`: Number of current client connections to the virtual server rate.
10. `OE [#]`: Number of server connections from the virtual server in open established state.
11. `Svr (#)`: Number of current server connections from the virtual server.
12. `PHits (#)`: Number of persistence hits.
13. `SO`: Number of times spillover happened.
14. `LConn_Best [Idx:SubIdx] (port:#)`. The index sub-slot of the best server when the least connection method is used.
15. `PrimVserverDownBackupHits (#)`: Number of hits to backup the virtual server when the primary server was down.
16. `Override (#)`: Number of times next best servers was selected based on L2Conn for maxClt.
17. `newlyUP (#)`: Number of current services which are newly UP.
18. `SQ(Total:OnVserver:OnServices:)`: Current surge queue length.
19. `slimit_SO: (Sothreshhold:Exclusive:Consumed: [Exclusive:Borrowed:TotActiveConn:] Available: (#))`: Exclusive and shared info of shared limit for spillover.

In the preceding output, `Svr(3)` indicates that the command collects the statistical sample. There are three active connections for the virtual server to the back-end server, even though there are four services in total. When a client establishes a connection with the virtual server, it is not necessary that the client sends or receives any traffic when the command collects the information. Therefore, it is common to see the `Svr` counter lower than the `OE[]` number. The `Svr` counter represents the number of active connections that are actively sending or receiving data. The Subnet IP address (SNIP) is connected to the associated back-end server. And, the NetScaler tracks the virtual server connected to the back-end server and calculates the counter.

© 1997–2026 Citrix Systems, Inc. All rights reserved.

Virtual service output

```
S(10.128.49.40:80:UP) Hits(9443063, 4/sec, P[2602342, 0/sec]) ATr(5)
Mbps(0.23) BWlmt(0 kbits) RspTime(112.58 ms) Load(0) LConn_Best
[Idx:SubIdx] (C:0; V:0,I:1, B:0, X:0, SI:0)

Other: Pkt(36/sec, 712 bytes) Wt(10000) Wt(Reverse Polarity)(10000)
RHits(31555) Conn: CSvr(42, 0/sec) MCSvr(20) OE(16) E(5) RP(11) SQ(0)

slimit_maxClient: (MaxClt: 2 [Ex: 0]  Consumed: [Ex: 0 Borrowed: 0
TotActiveConn: 0] Available: 2)

newlyUP_mode: NO, Pending: 0, update: 0x0, incr_time: 0x0, incr_count: 0
```

The following list describes the service statistics:

1. `S (IP address:port:state)`: IP address, port, and state of the service such as, DOWN, UP, or OUT OF SERVICE.
2. `Hits (#, P[#])`: Number of requests directed to the service, Number of requests directed to the service due to configured server persistence.
3. `ATr (#)`: Number of active connections to the service.

   NOTE:

   Active connections have the outstanding request to the service or currently have traffic activity.

4. `Mbps (#.##)`: Total traffic volume on the Service (Rx + Tx) converted into Mbits/s.
5. `BWlmt (# kbits)`: Defined bandwidth limit.
6. `RspTime (# ms)`: Average response time of the service in milliseconds.
7. `Pkt(#/sec, #bytes)`: Traffic volume in terms of packets per second going to the service; Average size of the packets.
8. `Wt (#)`: Weight index, used in load balancing algorithm.

   NOTE:

   If you divide this value by 10,000, then you get the actual configured weight of the service.

© 1997–2026 Citrix Systems, Inc. All rights reserved.

9. `RHits (#)`: Running requests counter used in Round Robin load balancing algorithm.
10. `CSvr (#, #/sec)`: Number of connections to the service rate.
11. `MCSvr (#)`: Maximum number of connections to the service.
12. `OE (#)`: Number of connections to the service in the open and established state.
13. `E (#)`: Number of connections to the service in the established state.
14. `RP (#)`: Number of connections to the service, residing in the reuse pool.
15. `SQ (#)`: Number of connections to the service, waiting in the surge queue.
16. `Load (#)`: Load on the service.
17. `LConn_Idx: (Current index(#); current virtual index(#),I:(#), base virtual slot index(#), transaction (#), Sub slot index(#))`: Index of the server when the least connection method is used.
18. `Wt(Reverse Polarity)`: Reverse Weight index used in the load balancing algorithm.
19. `slimit_maxClient: (MaxClient [Exclusinve] Consumed: [Exclusive:Borrowed:TotActiveConnection:] Available: (#))`: Exclusive and shared information of shared limit for max client.
20. `newlyUP_mode: (No, pending (#), update (#*#), incr_time (#*#),incr_count (#))`: Indicates whether the service has newly come up and its stats corresponding to the number of hits allowed on the new service. Also the time when the weights are updated for this service.

Collect performance statistics and event logs using the NetScaler GUI

1. Navigate to **System > Diagnostics > Maintenance > Delete/Download log files**.
2. Select a file and click **Download** to download the file.

How to configure log file rotation

The NetScaler appliance generates logs in multiple directories and in various formats. Some of these logs are not rotated by default and can grow in size consuming too much disk space. By using the included utilities for log rotation (`newsyslog`), you can manage these logs consistently, by keeping only relevant information for easier management and administration.

The `newsyslog` utility included in the NetScaler firmware archives log files and rotates the system logs so the current log is empty during rotation. The system crontab runs this utility every

© 1997–2026 Citrix Systems, Inc. All rights reserved.

hour and it reads the configuration file which specifies the files to rotate and the conditions. The archived files might be compressed if necessary.

The existing configuration is located in `/etc/newsyslog.conf`. However, because this file resides in the memory filesystem, the administrator must save the modifications to `/nsconfig/newsyslog.conf` so the configuration survives restarting the NetScaler.

The entries contained in this file have the following format: `logfilename [owner:group] mode count size when flags [/pid_file] [sig_num]`

NOTE:

Fields within squared brackets are optional and can be omitted.

Each line on the file represents a log file and the conditions under which rotation must occur.

In the example, the `size` field indicates that the size of `ns.log` as 100 Kilobytes. The `count` field indicates that the number of archived `ns.log` files as 25. A size of 100 K and count of 25 are the default size and count values.

NOTE:

When the field is configured with an asterisk (*), meaning that the ns.log file is not rotated based on time. Every hour, a crontab job runs the `newsyslog` utility which checks if the size of ns.log is greater than or equal to the size configured in this file. In this example, if it is greater than or equal to 100 K, it rotates that file.

```
root@ns# cat /etc/newsyslog.conf

# Netscaler newsyslog.conf



# This file is present in the memory filesystem by default, and any
changes

# to this file will be lost following a reboot. If changes to this file

# require persistence between reboots, copy this file to the /nsconfig
```

© 1997–2026 Citrix Systems, Inc. All rights reserved.

```
# directory and make the required changes to that file.

#

# logfilename [owner:group] mode count size when flags [/pid_file]
[sig_num]

/var/log/cron 600 3 100 * Z

/var/log/amd.log 644 7 100 * Z

/var/log/auth.log 600 7 100 * Z

/var/log/ns.log 600 25 100 * Z
```

The `size` field can be changed to modify the minimum size of the `ns.log` file or the field can be changed to rotate the `ns.log` file based on a certain time.

The daily, weekly, and/or monthly specification is given as: `[Dhh]`, and `[Dhh [Mdd]]`, respectively. The time-of-day fields, which are optional, default to midnight. The ranges and meanings for these specifications are:

```
Hh hours, range 0 ... 23

w day of week, range 0 ... 6, 0 = Sunday

dd day of month, range 1 ... 31, or the letter L or l to specify the last
day of the month.
```

Examples:

Here are some examples with explanations for the logs that are rotated by default:

`/var/log/auth.log 600 7 100 * Z`

The authentication log is rotated when the file reaches 100 K, the last 7 copies of the auth.log are archived and compressed with gzip (Z flag), and the resulting archives are assigned the following permissions –rw-------.

`/var/log/all.log 600 7 * @T00 Z`

© 1997–2026 Citrix Systems, Inc. All rights reserved.

The catch-all log is rotated 7 times at midnight every night (@T00) and compressed with gzip. The resulting archives are assigned the following permissions –rw-r-----.

`/var/log/weekly.log 640 5 * $W6D0 Z`

The weekly log is rotated 5 times at midnight every Monday. The resulting archives are assigned with permissions.

Common Rotation Patterns:

- `D0`. rotate every night at midnight
- `D23`. rotate every day at 23:00
- `W0D23`. rotate every week on Sunday at 23:00
- `W5`. rotate every week on Friday at midnight
- `MLD6`. rotate at the last day of every month at 6:00
- `M5`. rotate on every fifth day of the month at midnight

If an interval and a time specification are both given, then both conditions must be met. That is, the file must be as old as or older than the specified interval and the current time must match the time specification.

You can control the minimum file size but there is no limit on the file size before the `newsyslog` utility gets its turn in the next hour slot.

Debug newsyslog:

To debug the behavior of the `newsyslog` utility, add the verbose flag.

```
root@dj_ns# newsyslog -v

/var/log/cron <3Z>: size (Kb): 31 [100] --> skipping

/var/log/amd.log <7Z>: does not exist, skipped.

/var/log/auth.log <7Z>: size (Kb): 2 [100] --> skipping

/var/log/kerberos.log <7Z>: does not exist, skipped.

/var/log/lpd-errs <7Z>: size (Kb): 0 [100] --> skipping

/var/log/maillog <7Z>: --> will trim at Tue Mar 24 00:00:00 2009
```

© 1997–2026 Citrix Systems, Inc. All rights reserved.

```
/var/log/sendmail.st <10>: age (hr): 0 [168] --> skipping

/var/log/messages <5Z>: size (Kb): 7 [100] --> skipping

/var/log/all.log <7Z>: --> will trim at Tue Mar 24 00:00:00 2009

/var/log/slip.log <3Z>: size (Kb): 0 [100] --> skipping

/var/log/ppp.log <3Z>: does not exist, skipped.

/var/log/security <10Z>: size (Kb): 0 [100] --> skipping

/var/log/wtmp <3>: --> will trim at Wed Apr 1 04:00:00 2009

/var/log/daily.log <7Z>: does not exist, skipped.

/var/log/weekly.log <5Z>: does not exist, skipped.

/var/log/monthly.log <12Z>: does not exist, skipped.

/var/log/console.log <5Z>: does not exist, skipped.

/var/log/ns.log <5Z>: size (Kb): 18 [100] --> skipping

/var/log/nsvpn.log <5Z>: size (Kb): 0 [100] --> skipping

/var/log/httperror.log <5Z>: size (Kb): 1 [100] --> skipping

/var/log/httpaccess.log <5Z>: size (Kb): 1 [100] --> skipping

root@dj_ns#
```

How to free space on a /flash directory in a NetScaler appliance

This troubleshooting article explains how an administrator can free space from the /flash directory of a NetScaler appliance.

Procedure to free space in the /flash directory of a NetScaler appliance

1. Log on to the CLI of NetScaler by using SSH.
2. After you log on to the NetScaler CLI, switch to the shell prompt using the following command.`shell`.

© 1997–2026 Citrix Systems, Inc. All rights reserved.

3. Run the `df -h` command to see the availability of space on the NetScaler appliance.
4. If the capacity of the /flash directory is more than 90 percent or low, you must delete few files from this directory.
5. Run the following commands to view the contents of the /flash directory:

```
cd /flash

ls -l
```

6. You might find multiple files of various versions of the NetScaler® software release. Ensure that the files present in this location are the ones applicable to the current version of the NetScaler software on your appliance. Run the following command to remove any other files from the appliance.

```
rm &lt;filename>
```

NOTE

Remove only the older versions of the kernel. The /flash directory must contain the files that the current version or build of the NetScaler software release is using and the kernel.gz file. Citrix recommends not to remove these files from the /flash directory.

© 1997–2026 Citrix Systems, Inc. All rights reserved.

Reference Material

Use this reference information to get an in-depth understanding of the following NetScaler components:

NetScaler SNMP OIDs - Details of the SNMP OIDs that can be used to obtain information from a NetScaler appliance.

NetScaler Syslog Messages - Details of the Syslog messages given by the NetScaler appliance.

NetScaler CLI Commands - Details of the commands that can be used to configure the NetScaler appliance through the CLI. You can also view the details of each command in the CLI, by entering the "man \<ns-command-name\>" command.

API Reference - Details of all operations that can be performed on the NetScaler appliance by using the REST API.

NetScaler Advanced Policy Expressions - Details of the expressions that can be used to define advanced policies.

© 1997–2026 Citrix Systems, Inc. All rights reserved.

Bot signature alert article document history

The following table describes important changes made to bot signature alert articles. To receive notifications about these updates, subscribe to our RSS feed.

DATE	CHANGE	TOPIC
11 Jun 2026	Added a new bot signature alert article, version 29, June 2026	Bot signature update version 29
02 Jun 2026	Added a new bot signature alert article, version 28, June 2026	Bot signature update version 28
14 May 2026	Added a new bot signature alert article, version 27, May 2026	Bot signature update version 27
24 Apr 2026	Added a new bot signature alert article, version 26, April 2026	Bot signature update version 26
02 Apr 2026	Added a new bot signature alert article, version 25, April 2026	Bot signature update version 25
12 Feb 2026	Added a new bot signature alert article, version 24, Febuary 2026	Bot signature update version 24
27 Jan 2026	Added a new bot signature alert article, version 23, January 2026	Bot signature update version 23
18 Dec 2025	Added a new bot signature alert article, version 22, December 2025	Bot signature update version 22

© 1997–2026 Citrix Systems, Inc. All rights reserved.

DATE	CHANGE	TOPIC
04 Dec 2025	Added a new bot signature alert article, version 21, December 2025	Bot signature update version 21
24 Nov 2025	Added a new bot signature alert article, version 20, November 2025	Bot signature update version 20

© 1997–2026 Citrix Systems, Inc. All rights reserved.

NetScaler® document history

The following table describes important changes to the NetScaler 14.1 documentation. To receive notifications about these updates, subscribe to the RSS feed.

DATE	DESCRIPTION	REFERENCE
03 Oct 2026	NetScaler 14.1-73.41 replaces FIPS build 14.1-73.37. NetScaler 14.1 build 73.41 and later builds address the security vulnerabilities described in `<https://support.citrix.com/support-home/kbsearch/article?articleNumber=CTX697174>`.	See Release notes
03 Oct 2026	NetScaler FIPS Build 14.1-73.41 replaces build 14.1-73.37. NetScaler FIPS Build 14.1-73.41 and later builds address security vulnerabilities described in `<https://support.citrix.com/support-home/kbsearch/article?articleNumber=CTX697174>`.	See Release notes
27 Sep 2026	NetScaler FIPS Build 14.1-73.37 replaces FIPS build 14.1-73.33. NetScaler FIPS Build 14.1-73.37 and later builds address security vulnerabilities described in	See Release notes

© 1997–2026 Citrix Systems, Inc. All rights reserved.

DATE	DESCRIPTION	REFERENCE
	`<https://support.citrix.com/support-home/kbsearch/article?articleNumber=CTX697096>` .	
27 Sep 2026	NetScaler 14.1-73.37 replaces build 14.1-73.33. Refer to the release notes for a list of new features, fixed issues, and known issues. NetScaler 14.1 build 73.37 and later builds address the security vulnerabilities described in `<https://support.citrix.com/support-home/kbsearch/article?articleNumber=CTX697096>` .	See Release notes
19 Aug 2026	NetScaler FIPS Build 14.1-73.33 is released. NetScaler FIPS Build 14.1-73.33 and later builds address security vulnerabilities described in `<https://support.citrix.com/support-home/kbsearch/article?articleNumber=CTX696939>` .	See Release notes
19 Aug 2026	NetScaler Build 14.1-73.33 replaces Build 14.1-73.30 and Build 14.1-73.32. NetScaler 14.1 Build 73.32 and later builds address the security vulnerabilities	See Release notes

© 1997–2026 Citrix Systems, Inc. All rights reserved.

DATE	DESCRIPTION	REFERENCE
	described in `<https://support.citrix.com/support-home/kbsearch/article?articleNumber=CTX696939>`.	
30 Jul 2026	NetScaler 14.1 build 73.30 is released. Refer to the release notes for a list of new features, fixed issues, and known issues.	See Release notes
30 Jun 2026	NetScaler 14.1-72.61 replaces build 14.1-72.57. Refer to the release notes for a list of new features, fixed issues, and known issues. NetScaler 14.1 build 72.61 and later builds address the security vulnerabilities described in `<https://support.citrix.com/support-home/kbsearch/article?articleNumber=CTX696604>`.	See Release notes
30 Jun 2026	NetScaler FIPS software version 14.1-72.61 is released.	See NetScaler 14.1 FIPS release notes
27 May 2026	NetScaler 14.1 build 72.57 is released. Refer to the release notes for a list of new features, fixed issues, and known issues.	See Release notes
06 May 2026	NetScaler FIPS software version 14.1-66.68 is released.	See NetScaler 14.1 FIPS release notes

© 1997–2026 Citrix Systems, Inc. All rights reserved.

DATE	DESCRIPTION	REFERENCE
24 Mar 2026	NetScaler 14.1-60.58 replaces build 14.1-60.57. NetScaler 14.1 build 60.58 addresses the CVE-2026-3055 described in `<https://support.citrix.com/support-home/kbsearch/article?articleNumber=CTX696300>`	See Release notes
23 Mar 2026	NetScaler 14.1-66.59 replaces Build 14.1-66.54. NetScaler 14.1 build 66.59 and later builds address the security vulnerabilities described in `<https://support.citrix.com/support-home/kbsearch/article?articleNumber=CTX696300>`, and include fixes for NSHELP-40946, NSHELP-41004, NSHELP-41834, NSHELP-42234, NSHELP-42252, NSHELP-42391.	See Release notes
20 Jan 2026	NetScaler 14.1 build 60.57 replaces build 60.52 and and includes the following enhancement: CTXENG-71023.	See Release notes
09 Dec 2025	NetScaler 14.1 build 60.52 is released. Refer to the release notes for a list of new features, fixed issues, and known issues.	See Release notes

© 1997–2026 Citrix Systems, Inc. All rights reserved.

DATE	DESCRIPTION	REFERENCE
11 Nov 2025	NetScaler 14.1 build 56.74 replaces NetScaler 14.1 build 56.71. NetScaler 14.1 build 56.74 and later builds address the security vulnerabilities described in `<https://support.citrix.com/support-home/kbsearch/article?articleNumber=CTX695486>` and includes fix for NSHELP-41210.	See Release notes
24 Oct 2025	NetScaler 14.1 build 56.71 is released. Refer to the release notes for a list of new features, fixed issues, and known issues.	See Release notes
22 Oct 2025	NetScaler 14.1 build 51.80 release notes is refreshed to include the known issue NSSVM-7079.	See Release notes
29 Sep 2025	NetScaler 14.1 build 51.80 replaces NetScaler 14.1 build 51.72 and includes CTXENG-69948.	See Release notes
08 Sep 2025	NetScaler 14.1 build 51.72 is released. Refer to the release notes for a list of new features, fixed issues, and known issues.	See Release notes
26 Aug 2025	NetScaler 14.1 build 47.48 replaces Build 14.1-47.46. NetScaler 14.1 build 47.48 and later builds address the security vulnerabilities	See Release notes

© 1997–2026 Citrix Systems, Inc. All rights reserved.

DATE	DESCRIPTION	REFERENCE
	described in `<https://support.citrix.com/support-home/kbsearch/article?articleNumber=CTX694938>` and includes fixes for NSHELP-39481.	
16 Jul 2025	NetScaler 14.1 build 43.56 release notes is refreshed to include the new feature CTXENG-68646.	See Release notes
30 Jun 2025	NetScaler 14.1 build 47.46 release notes is refreshed to include new features CTXENG-414 and CTXENG-68641 and known issue NSAUTH-16527.	See Release notes
25 Jun 2025	NetScaler 14.1 build 47.46 and later builds address the security vulnerabilities described in `<https://support.citrix.com/support-home/kbsearch/article?articleNumber=CTX694788>` .	See Release notes
25 Jun 2025	NetScaler 14.1 build 43.56 release notes is refreshed to include the known issue AUTOBUILD-26448.	See Release notes
17 Jun 2025	NetScaler 14.1 build 43.56 replaces Build 14.1-43.50. NetScaler 14.1 build 43.56 and later builds address the security vulnerabilities described in `<https://`	See Release notes

© 1997–2026 Citrix Systems, Inc. All rights reserved.

DATE	DESCRIPTION	REFERENCE
	`support.citrix.com/support-home/kbsearch/article?articleNumber=CTX693420>` and includes fixes for NSHELP-39808, NSHELP-39376, NSAUTH-16503.	
13 Jun 2025	NetScaler 14.1 build 47.46 is released. Refer to the release notes for a list of new features, fixed issues, and known issues.	See Release notes
19 Mar 2025	NetScaler 14.1 build 25.56 release notes is refreshed to include the fixed issue NSHELP-37161.	See Release notes
27 Feb 2025	NetScaler 14.1 build 43.50 is released. Refer to the release notes for a list of new features, fixed issues, and known issues.	See Release notes

© 1997–2026 Citrix Systems, Inc. All rights reserved.

index

- Configure client certificate authentication using advanced policies
- Bind policies using advanced policy
- Add custom entries to a static proximity database

Configure client certificate authentication using advanced policies

Following are the steps to configure client certificate authentication on NetScaler using advanced policies.

1. Navigate to **Security > AAA - Application Traffic > Virtual Servers**.
2. In the details pane, select the virtual server that you want to configure to handle client certificate authentication, and click **Edit**.

   NOTE:

   If you have imported a valid CA certificate and server certificate for the virtual server you can skip **step 3 to step 10**.

3. On the **Configuration** page, under **Certificates**, click **>** to open the **CA Cert Key** installation dialog box.
4. In the **CA Cert Key** dialog box, click **Insert**.
5. In the **CA Cert Key - SSL Certificates** dialog box, click **Install**.
6. In the **Install Certificate** dialog box, set the following parameters, whose names correspond to the CLI parameter names as shown:

   - Certificate-Key Pair Name—certkeyName
   - Certificate File Name—certFile
   - Key File Name—keyFile
   - Certificate Format—inform
   - Password—password

© 1997–2026 Citrix Systems, Inc. All rights reserved.

- Certificate Bundle—bundle
- Notify When Expires—expiryMonitor
- Notification Period—notificationPeriod

7. Click **Install**, and then click Close.
8. In the **CA Cert Key** dialog box, from the Certificate list, select the root certificate.
9. Click **Save**.
10. Click **Back** to return to the main configuration screen.
11. Navigate to **Security > AAA - Application Traffic > Policies > Authentication > Advanced Policies**, and then select **Policy**.
12. In the details pane do one of the following:

    - To create a new policy, click **Add**.
    - To modify an existing policy, select the policy, and then click **Edit**.

13. In the **Create Authentication Policy** or **Configure Authentication Policy** dialog box, type or select values for the parameters.

    - Name - The policy name. Cannot be changed for a previously configured policy.
    - Action Type - Select Cert
    - Action - The authentication action (profile) to associate with the policy. You can choose an existing authentication action, or click the plus and create a new action of the proper type.
    - Log Action - The audit action to associate with the policy. You can choose an existing audit action, or click the plus and create a new action.
    - Expression - The rule that selects connections to which you want to apply the action that you specified. The rule can be simple ("true" selects all traffic) or complex. You enter expressions by first choosing the type of expression in the leftmost drop-down list beneath the Expression window, and then by typing your expression directly into the expression text area, or by clicking Add to open Add Expression dialog box and using the drop-down lists in it to construct your expression.)
    - Comment - You can type a comment that describes the type of traffic that this authentication policy will apply to. Optional.

14. Click **Create** or **OK**, and then click **Close**. If you created a policy, that policy appears in the Authentication Policies and Servers page.

© 1997–2026 Citrix Systems, Inc. All rights reserved.

Bind policies using advanced policy

After defining a policy, the policy can be invoked by binding the policy to a bind point and specifying a priority level. You can bind the policy to only one bind point. A bind point can be global (applying to all configured virtual servers) or bind point can be a specific virtual server (either a load balancing or a content switching virtual server).

The order in which policies are evaluated determines the order in which they are applied. ADC features typically evaluate various policy banks in a particular order. Sometimes, however, other features can affect the order of evaluation. Within a policy bank, the order of evaluation depends on parameter values configured in the policies. Most features apply all the actions associated with a policy if the evaluated result matches with the data being processed.

NOTE:

Integrated caching feature is an exception.

Feature-specific differences in policy bindings

You can bind policies to a built-in, global bind points (or banks), specific virtual servers, or policy labels.

However, the NetScaler features differ in the type of bindings that are available. The following table summarizes policy bindings in NetScaler features that use policies.

FEATURE NAME	VIRTUAL SERVERS CONFIGURED IN THE FEATURE	POLICIES CONFIGURED IN THE FEATURE	BIND POINTS CONFIGURED FOR THE POLICIES	USE OF POLICIES IN THE FEATURE
DNS	none	DNS policies	Global	To determine how to perform DNS resolution for requests.
Content Switching (Note: This feature can support Advanced	Content Switching (CS)	Content Switching policies	Content switching or cache redirection	To determine what server or group of servers is responsible for serving

© 1997–2026 Citrix Systems, Inc. All rights reserved.

FEATURE NAME	VIRTUAL SERVERS CONFIGURED IN THE FEATURE	POLICIES CONFIGURED IN THE FEATURE	BIND POINTS CONFIGURED FOR THE POLICIES	USE OF POLICIES IN THE FEATURE
policies, but not both.)			virtual server; Policy label	responses, based on characteristics of an incoming request. Request characteristics include device type, language, cookies, HTTP method, content type, and associated cache server.
Integrated Caching	none	Caching policies	Global override, Global default, Policy label, load balancing, content switching, or SSL offload virtual server	To determine whether HTTP responses can be stored in, and served from, the NetScaler appliance's integrated cache.
Responder	none	Responder policies	Global override, Global default, Policy label, load balancing, content switching, or SSL offload virtual server	To configure the behavior of the Responder function.
Rewrite	none	Rewrite policies	Global override, Global default, Policy label,	To identify HTTP data that you want to

© 1997–2026 Citrix Systems, Inc. All rights reserved.

FEATURE NAME	VIRTUAL SERVERS CONFIGURED IN THE FEATURE	POLICIES CONFIGURED IN THE FEATURE	BIND POINTS CONFIGURED FOR THE POLICIES	USE OF POLICIES IN THE FEATURE
			load balancing, content switching, or SSL offload virtual server	modify before serving. The policies provide rules for modifying the data. For example, you can modify HTTP data to redirect a request to a selected server based on the address of the incoming request, or to mask server information in a response for security purposes.
URL Transform function in the Rewrite feature	none	Transformation policies	Global override, Global default, Policy label	To identify URLs in HTTP transactions and text files for evaluating whether a URL should be altered.
NetScaler Gateway (clientless VPN functions only)	VPN server	Clientless Access policies	VPN Global, VPN server	To determine how the NetScaler Gateway performs authentication, authorization,

© 1997–2026 Citrix Systems, Inc. All rights reserved.

FEATURE NAME	VIRTUAL SERVERS CONFIGURED IN THE FEATURE	POLICIES CONFIGURED IN THE FEATURE	BIND POINTS CONFIGURED FOR THE POLICIES	USE OF POLICIES IN THE FEATURE
				auditing, and other functions, and to define rewrite rules for general Web access using the NetScaler Gateway.

Bind points and order of evaluation

For a policy to take effect, you must ensure that the policy is invoked at some point during processing. To do so, you associate the policy with a bind point. The collection of policies that is bound to a bind point is known as a policy bank.

Following are the bind points that the NetScaler evaluates, listed in the typical order of evaluation within a policy bank

1. **Request-time override.** When a request flows through a feature, the NetScaler first evaluates request-time override policies for the feature.
2. **Request-time Load Balancing virtual server.** If policy evaluation cannot be completed after all the request-time override policies have been evaluated, the NetScaler processes request-time policies for load balancing virtual servers.
3. **Request-time Content Switching virtual server.** If policy evaluation cannot be completed after all the request-time policies for load balancing virtual servers have been evaluated, the NetScaler processes request-time policies for content switching virtual servers.
4. **Request-time default.** If policy evaluation cannot be completed after all request-time, virtual server-specific policies have been evaluated, the NetScaler processes request-time Advanced policies.
5. **Response-time override.** At response time, the NetScaler starts with policies that are bound to the response-time override bind point.

© 1997–2026 Citrix Systems, Inc. All rights reserved.

6. **Response-time Load Balancing virtual server.** If policy evaluation cannot be completed after all response-time override policies have been evaluated, the NetScaler process the response-time policies for load balancing virtual servers.
7. **Response-time Content Switching virtual server.** If policy evaluation cannot be completed after all policies have been evaluated for load balancing virtual servers, the NetScaler process the response-time policies for content switching virtual servers.
8. **Response-time default.** If policy evaluation cannot be completed after all response-time, virtual-server-specific policies have been evaluated, the NetScaler processes response-time Advanced policies.

Policy evaluation across features

In addition to evaluate policies within a feature, if you bind policies to a content switching virtual server, it is important that these policies are evaluated before other policies. Binding a policy to a content switching virtual server produces a different result in NetScaler versions 9.0.x and later than in 8.x versions. In NetScaler 9.0 and later versions, evaluation occurs as follows:

- Content switching policies are evaluated before other policies. If a content switching policy evaluates to TRUE, the target load balancing virtual server is selected.
- If all content switching policies evaluate to FALSE, the default load balancing virtual server under the content switching VIP is selected.

After a target load balancing virtual server is selected by the content switching process, policies are evaluated in the following order:

1. Policies that are bound to the global override bind point.
2. Policies that are bound to the default load balancing virtual server.
3. Policies that are bound to the target content switching virtual server.
4. Policies that are bound to the global default bind point.

To be sure that the policies are evaluated in the intended order, follow these guidelines:

- Make sure that the default load balancing virtual server is not directly reachable from the outside; for example, the virtual server IP address can be 0.0.0.0.
- To prevent exposing internal data on the load balancing default virtual server, configure a policy to respond with a "503 Service Unavailable" status and bind it to the default load balancing virtual server.

© 1997–2026 Citrix Systems, Inc. All rights reserved.

Entries in a policy bank

Each entry in a policy bank has, at minimum, a policy and a priority level. You can also configure entries that change the priority-based evaluation order, and you can configure entries that invoke external policy banks. Policy bank is the group of policies which are bound at a particular bind point and which can be evaluated for some traffic. If some policies are bound to LB vserver of an HTTP protocol type, then LB vserver is a policy bank. And the policies bound to this policy bank can be evaluated for the HTTP traffic. If some rewrite policies are bound to rewrite global at DNS_REQ_OVERRIDE bindpoint, then DNS_REQ_OVERRIDE bindpoit will be a policy bank where some policies are bound.

Since, in policy label we can bind number of policies, so policy label is also a policy bank.

The policy banks are differentiated based on the protocols, conditions, and priorities. Suppose, you have 2 LB virtual server. One is of type HTTP and another is of type DNS. And, different policies are bound to these virtual servers. So, both virtual servers are the policy banks, but policies bound to one of the policy bank are evaluated for HTTP traffic. The policies bound to another policy bank are evaluated for DNS traffic. For each policy evaluation, a rule is evaluated. For NOPOLICY also, a rule true is evaluated. If a user wants to invoke a policy label for all the traffic, then the user can use NOPOLICY as its rule true.

The following table summarizes each entry in a policy bank.

POLICY NAME	PRIORITY	GOTO EXPRESSION	INVOCATION TYPE	POLICY BANK TO BE INVOKED
The policy name, or a "dummy" policy.	An integer.	Optional. If not configured, ADC takes the default gotoPriorityExpression value. It identifies the next policy to be evaluated if the current policy is evaluated to true, or ends any further evaluation	Optional. Indicates that an external policy bank is invoked. The field restricts the choices to a global policy label or a virtual server.	Optional. Used with Invocation Type. This is the label for a policy bank or a virtual server name. The NetScaler returns to the current bank after processing the external bank.

© 1997–2026 Citrix Systems, Inc. All rights reserved.

If the policy evaluates to TRUE, the NetScaler stores the action that is associated with the policy. Add evaluate next policy based on the `gotoPriorityExpression` field value. If the policy evaluates to FALSE, the NetScaler evaluates the next policy. If the policy is neither TRUE nor FALSE, the NetScaler uses the associated Undef (undefined) action. Invocation type designates a policy bank type. The value can be one of the following:

- Request Vserver: Invokes request-time policies that are associated with a virtual server.
- Response Vserver: Invokes response-time policies that are associated with a virtual server.
- Policy label: Invokes another policy bank, as identified by the policy label for the bank. GotoPriorityExpression field values:
- Goto NEXT - Go to the policy with the next higher priority
- Goto END - End evaluation
- Goto # - An expression that produces the priority number of the next policy to be evaluated. The Goto can only proceed forward in a policy bank.
- Goto USE_INVOCATION_RESULT – Applicable if this policy invokes another policy label. If the final goto in the invoked policy label has a value of END, the evaluation stops. If the final goto is anything other than END, the current policy label performs a NEXT. If you omit the Goto expression, it is the same as specifying END. Example of a Policy bank that uses Goto expression:

POLICY NAME	PRIORITY	GOTO	INVOCATION	POLICY BANK TO BE INVOKED
ClientCertificate Policy	100	300	None	None
SubnetPolicy	200	Next	None	None
NOPOLICY	300	USE INVOCATION RESULT	Request Server	My_Request_V Server
NOPOLICY	350	USE INVOCATION RESULT	Policy Label	My_Policy_Lab el
WorkingHoursP olicy	400	END	None	None

© 1997–2026 Citrix Systems, Inc. All rights reserved.

Evaluation order within a policy bank

Within a policy bank, the evaluation order depends on the following parameters:

- **A priority.**

  The most minimal amount of information about evaluation order is a numeric priority level. The lower the number, the higher the priority.

- **A Goto expression.**

  If supplied, the Goto expression indicates the next policy to be evaluated, typically within the same policy bank. Goto expressions can only proceed forward in a bank. To prevent looping, a policy bank configuration is not valid if a Goto statement point backwards in the bank.

- **Invocation of other policy banks.**

  Any entry can invoke an external policy bank. The NetScaler provides a built-in entity named NOPOLICY that does not have a rule. You can add a NOPOLICY entry in a policy bank when you want to invoke another policy bank, but do not want to process any other rules prior to the invocation. You can have multiple NOPOLICY entries in multiple policy banks.

Values for a Goto expression are as follows:

- **NEXT.**

  This keyword selects the policy with the next higher priority level in the current policy bank.

- **An integer.**

  If you supply an integer, it must match the priority level of another policy in the current policy bank.

- **END.**

  The keyword stops evaluation after processing the current policy, and no additional policies in this bank are processed.

- **Blank.**

  If the Goto expression is empty, it is the same as specifying END.

- **A numeric expression.**

  This is an advanced policy expression that resolves to a priority number for another policy in the current bank.

- **USE_INVOCATION_RESULT.**

© 1997–2026 Citrix Systems, Inc. All rights reserved.

The phrase can be used only if you are invoking an external policy bank. Entering the phrase causes the NetScaler to perform one of the following actions:

- If the final Goto in the invoked policy bank has a value of END or is empty, the invocation result is END, and evaluation stops.
- If the final Goto expression in the invoked policy bank is anything other than END, the NetScaler performs a NEXT.

The following table illustrates a policy bank that uses Goto statements and policy bank invocations.

PolicyName	Priority	Goto	Invocation	PolicyBankToBeInvoked	---	------	----	-----	-----	
ClientCertificatePolicy(rule:doesth	100	3000	None	None						

© 1997–2026 Citrix Systems, Inc. All rights reserved.

erequestcontainaclientcertificate?)														
SubnetPolicy(rule:istheclientfroma pr	200	NEXT	None	None	NOPOLICY	300	USEINVOCATIONRESULT	Requestvirtualserver	My_Request_VServer	NOPOLICY	350	USEINVOCATIONRESULT	PolicyLabel	My_Policy_Label

© 1997–2026 Citrix Systems, Inc. All rights reserved.

ivate subnet?)														
Working Hours Policy (rule: is it working hours?)	400	END	None	None										

Table 3. Example of a Policy Bank That Uses Gotos and External Bank Invocations

How policy evaluation ends

Evaluation of a policy bank ends when the NetScaler appliance runs one of the following steps:

© 1997–2026 Citrix Systems, Inc. All rights reserved.

- If a policy evaluation is "TRUE," it invokes an external policy bank and its Goto statement value is "USE_INVOCATION_RESULT," and if another policy in the external policy bank also evaluates "TRUE" and Goto statement value is "END," then after returning from the external policy bank, no further policy will be evaluated.
- An external policy bank is invoked, its evaluation returns an END, and the Goto statement uses a value of USE_INVOCATION_RESULT or END. Evaluation continues with the next policy bank for this feature. For example, if the current bank is the request-time override bank, the NetScaler next evaluates request-time policy banks for the virtual servers.
- The NetScaler has walked through all the policy banks in this feature, but has not found an END.

If this is the last entry to be evaluated in this policy bank, the NetScaler proceeds to the next feature.

How features use actions after policy evaluation

After evaluating all relevant policies for a particular data point (for example, an HTTP request), the NetScaler stores all the actions that are associated with any policy that matched the data.

For most features, all the actions from matching policies are applied to a traffic packet as it leaves the NetScaler. The Integrated Caching feature only applies one action: CACHE or NOCACHE. This action is associated with the policy with the lowest priority value in the "highest priority" policy bank (for example, request-time override policies are applied before virtual server-specific policies).

Add custom entries to a static proximity database

Custom entries take precedence over static entries in the proximity database. You can add a maximum of 3000 custom entries. For a custom entry, denote all omitted qualifiers with an asterisk (*) and, if qualifiers have a period or space in the name, enclose the parameter in double quotation marks. The first 31 characters are evaluated for each qualifier. You can also provide the longitude and latitude of the geographical location of the IP address-range for selecting a service with the static proximity GSLB method.

To add custom entries by using the command line interface

At the command prompt, type the following commands to add a custom entry to the static proximity database and verify the configuration.

© 1997–2026 Citrix Systems, Inc. All rights reserved.

```
add location < IPfrom> < IPto> <preferredLocation> [-longitude <integer>[-
latitude <integer>]]

show location
```

Example:

```
> add location 192.168.100.1 192.168.100.100 *.us.ca.mycity

Done
```

```
> show location

1) IP from 192.168.100.1    IP to 192.168.100.100

Continent.Country.REgion.City.ISP.Organization =

North America.us.ca.mycity.*.

Coordinated: Not specified

Done
```

Parameters for adding custom entries

- **From IP Address**: First IP address in the range that is in dotted decimal notation.

  This is a mandatory argument.

- **To IP Address**: Last IP address in the range that is in dotted decimal notation.

  This is a mandatory argument.

- **Location Name**: String of qualifiers that is in dotted notation describes the geographical location of the IP address range. Each qualifier is more specific than the one that precedes it, as in continent.country.region.city.isp.organization. For example,"NA.US.CA.San Jose.ATT.citrix".

  This is a mandatory argument. Maximum Length: 197

© 1997–2026 Citrix Systems, Inc. All rights reserved.

NOTE:

A qualifier that includes a dot (.) or space ( ) must be enclosed in double quotation marks.

- **longitude**: Numerical value that is in degrees specifies the longitude of the geographical location of the IP address-range. Maximum value: 180
- **latitude**: Numerical value that is in degrees specifies the latitude of the geographical location of the IP address-range. Maximum value: 180

NOTE:

Longitude and latitude parameters are used for selecting a service with the static proximity GSLB method. If they are not specified, selection is based on the qualifiers specified for the location.

To add custom entries by using the configuration utility

Navigate to **AppExpert** > **Location**, click the **Custom Entries** tab, and add the custom entries.

© 1997–2026 Citrix Systems, Inc. All rights reserved.

fix

This is the content for the sample heading topic. It is hidden from the main table of contents but remains accessible via links.

© 1997–2026 Citrix Systems, Inc. All rights reserved.